

**UNIVERSAL SERVICE**  
**MONITORING REPORT**  
**CC DOCKET NO. 98-202**

**2005**

(Data Received Through May 2005)

Prepared by Federal and State Staff for the  
Federal-State Joint Board on Universal Service in

CC Docket No. 96-45

---

This report is available for reference in the FCC's Reference Information Center, Courtyard Level, 445 12th Street SW, Washington, DC 20554. Call Best Copy and Printing, Inc. at (202) 488-5300 to purchase a copy. The report can also be downloaded from the Wireline Competition Bureau Statistical Reports (formerly FCC-State Link) Internet site at <[www.fcc.gov/wcb/stats](http://www.fcc.gov/wcb/stats)>. It is available in print image (pdf) files and compressed (zip) files in word processor (MS Word) and spreadsheet (MS Excel or Lotus 123 .wk4) formats.

---

## Table of Contents

Index of Tables and Charts .....	2 to 5
Introduction and Summary .....	6 to 8
Service List .....	9 to 12
1. Industry Revenues and Contributions .....	1-1 to 1-56
2. Low-Income Support .....	2-1 to 2-44
3. High-Cost Support .....	3-1 to 3-358
4. Schools and Libraries Support .....	4-1 to 4-17
5. Rural Health Care Support .....	5-1 to 5-13
6. Subscribership and Penetration .....	6-1 to 6-79
7. Rates and Price Indices .....	7-1 to 7-28
8. Network Usage .....	8-1 to 8-27
9. Quality of Service .....	9-1 to 9-13
10. Infrastructure .....	10-1 to 10-22
11. Revenues, Expenses and Investment.....	11-1 to 11-28

## Index of Tables and Charts

Access Charges - Interstate - Per Line .....	Table 7.11
Access Charges - Interstate - Per Line - by Carrier .....	Table 7.13
Access Charges - Interstate - Per Minute .....	Table 7.12
Access Charges - Interstate - Per Minute - by Carrier .....	Table 7.14
Adjustment Formula .....	Table 1.17
Carrier Telecommunications Revenues Reported on FCC Form 499-Q .....	Table 1.9
Changes in Local Exchange Carriers .....	Table 3.36
Consumer Price Indices - Levels .....	Chart 7.1
Consumer Price Indices - Annual Percentage Changes .....	Chart 7.2
Consumer Price Indices - Annual Percentage Changes - Telephone Components ..	Chart 7.3
Consumer Price Indices - Average Annual Rates of Change .....	Table 7.1
Consumer Price Indices - Monthly .....	Table 7.4
Contribution Base Revenues by Program .....	Table 1.4
Customer Perception Surveys - Percentage of Customers Dissatisfied .....	Table 9.4
Customer Perception Surveys - Sample Sizes .....	Table 9.5
Embedded High-Cost Loop Fund Formulas .....	Table 3.3
Expenses and Taxes .....	Table 11.2
Expenses - Total Operating .....	Table 11.9
High-Cost Loop Support Data - 2003 - by State or Jurisdiction .....	Table 3.17
High-Cost Loop Support Data - 2003 - by Study Area .....	Table 3.31
High-Cost Loop Support Data - Percentage Changes - by State or Jurisdiction.....	Table 3.18
High-Cost Loop Support Data - Percentage Changes - by Study Area .....	Table 3.32
High-Cost Loop Support Payments by State or Jurisdiction.....	Table 3.6
High-Cost Loop Support Payments by Study Area .....	Table 3.22
High-Cost Model Support Payments by Non-Rural Study Area .....	Table 3.25
High-Cost Model Support Payments by State or Jurisdiction .....	Table 3.9
High-Cost Support Fund Payment History .....	Table 3.1
High-Cost Support Fund Payment History - ILECs and CETCs .....	Table 3.2
High-Cost Support Fund Payments - Total .....	Chart 3.1
High-Cost Support Fund Payments - Total - ILECs and CETCs .....	Chart 3.2
High-Cost Support Payments - Total by State or Jurisdiction .....	Table 3.14
High-Cost Support Payments - Total by State - ILECs and CETCs .....	Table 3.15
High-Cost Support Payments - Total by Study Area .....	Table 3.30
High-Cost Support Mechanisms – Monthly Support per Loop by State .....	Table 3.16
Income - Net .....	Table 11.5
Information for Allocating CLEC Revenues .....	Table 1.19
Information for Allocating Incumbent Local Exchange Revenues .....	Table 1.18
Information for Allocating Interstate Access Revenues .....	Table 1.22
Information for Allocating Interstate Toll .....	Table 1.26
Information for Allocating Intrastate Access Revenues .....	Table 1.23
Information for Allocating LEC Intrastate Toll .....	Table 1.24
Information for Allocating Mobile Wireless Revenues .....	Table 1.20
Information for Allocating Non-LEC Intrastate Toll .....	Table 1.25
Information for Allocating SLC Revenues .....	Table 1.21
Installation, Maintenance, and Customer Complaints .....	Table 9.1
Interstate Access Support Payments by State or Jurisdiction .....	Table 3.12
Interstate Access Support Payments by Study Area .....	Table 3.28

## Index of Tables and Charts

Interstate Common Line Support Payment Trueups by State or Jurisdiction .....	Table 3.11
Interstate Common Line Support Payment Trueups by Study Area .....	Table 3.27
Investment - Average Net .....	Table 11.6
Investment - Gross .....	Table 11.3
Investment - Other .....	Table 11.13
Investment Reserves .....	Table 11.4
Lifeline and Link Up Support Payments .....	Chart 2.1
Lifeline Assistance - Payments - by State or Jurisdiction .....	Table 2.8
Lifeline Assistance - Subscribers - by State .....	Table 2.6
Lifeline Assistance - Subscribers - Tribal and Non-Tribal - by State .....	Table 2.7
Lifeline Monthly Support - by State .....	Table 2.3
Lifeline Subscribers and Link Up Beneficiaries .....	Table 2.1
Link Up Assistance - Beneficiaries - by State .....	Table 2.9
Link Up Assistance - Beneficiaries - Tribal and Non-Tribal - by State .....	Table 2.10
Link Up Assistance - Payments - by State .....	Table 2.11
Local Switching Support Payment Trueups by State or Jurisdiction .....	Table 3.13
Local Switching Support Payment Trueups by Study Area .....	Table 3.29
Long-Term Support Payments by State or Jurisdiction .....	Table 3.10
Long-Term Support Payments by Study Area .....	Table 3.26
Loops - by State or Jurisdiction .....	Table 3.20
Loops - by Study Area .....	Table 3.34
Low-Income Average Benefits by State or Jurisdiction .....	Table 2.12
Low-Income Program Dollars by Study Area .....	Table 2.5
Low-Income Support Payments .....	Table 2.2
Low-Income Support Payments by State or Jurisdiction .....	Table 2.4
Minutes - Interstate Access - by Study Area .....	Table 8.4
Minutes - Interstate Access - by Tier .....	Table 8.1
Minutes - Interstate Access - Quarterly Total .....	Table 8.2
Minutes - Interstate Access - Total - Chart .....	Chart 8.1
Non-Operating Items - Total .....	Table 11.10
Other Operating Income or Losses .....	Table 11.8
Penetration - Households .....	Chart 6.1
Penetration - Individual Adults .....	Chart 6.8
Penetration by Household Size .....	Table 6.8
Penetration by Household Size - Critical Values .....	Table 6.14
Penetration by Household Size - Chart .....	Chart 6.5
Penetration by Householder's Age .....	Table 6.9
Penetration by Householder's Age - Critical Values .....	Table 6.15
Penetration by Householder's Age - Chart .....	Chart 6.6
Penetration by Income .....	Table 6.7
Penetration by Income - Chart .....	Chart 6.4
Penetration by Income - Adjusted for Inflation .....	Chart 6.9
Penetration by Income by State - Adjusted for Inflation .....	Table 6.11
Penetration by Income by State - Sample Sizes .....	Table 6.17
Penetration by Income - Critical Values .....	Table 6.13
Penetration by Labor Force Status .....	Table 6.10
Penetration by Labor Force Status - Critical Values .....	Table 6.16

## Index of Tables and Charts

Penetration by Labor Force Status - Chart .....	Chart 6.7
Penetration by Lifeline Assistance Level .....	Table 6.4
Penetration by Lifeline Assistance Status .....	Table 6.3
Penetration by State .....	Table 6.6
Penetration by State - Changes .....	Table 6.2
Penetration by State - Changes - Map .....	Chart 6.3
Penetration by State - Comparison by Level of Lifeline Assistance .....	Table 6.5
Penetration by State - Critical Values .....	Table 6.12
Penetration by State - Map .....	Chart 6.2
Plant In-Service - Total .....	Table 11.12
Pool Results - NECA - Common Line .....	Table 3.4
Pool Results - NECA - Traffic Sensitive .....	Table 3.5
Price Indices - Annual Changes .....	Table 7.2
Price Indices - Local and Long Distance Services - Annual Changes .....	Table 7.3
Producer Price Indices .....	Table 7.5
Rates - Local Business - Single Line .....	Table 7.7
Rates - Local Residential .....	Table 7.6
Revenue per Minute - Average.....	Table 7.8
Revenues and Other Operating Items .....	Table 11.1
Revenues by Type of Carrier .....	Table 1.8
Revenues from Telecommunications Service Provided for Resale .....	Table 1.5
Revenues from Telecommunications Service Provided to End Users .....	Table 1.6
Revenues - Total .....	Table 1.7
Revenues - Total Operating .....	Table 11.7
Rural Health Care - Disbursements by Service Speeds Acquired .....	Table 5.3
Rural Health Care - Disbursements per Person by State .....	Table 5.4
Rural Health Care Funding Commitments and Disbursements by State .....	Table 5.2
Rural Health Care Funding Disbursements by Funding Year .....	Table 5.1
Safety Net Additive Support Payments by State or Jurisdiction .....	Table 3.7
Safety Net Additive Support Payments by Study Area .....	Table 3.23
Safety Valve Support Payments by State or Jurisdiction .....	Table 3.8
Safety Valve Support Payments by Study Area .....	Table 3.24
Schools & Libraries Commitments & Disbursements by Applicant & Service Type .....	Table 4.1
Schools & Libraries Commitments & Disbursements by State & Applicant Type .....	Table 4.2
Schools & Libraries Commitments & Disbursements by State & Service Type .....	Table 4.3
Schools & Libraries Commitments & Disbursements per Student by State .....	Table 4.5
Schools & Libraries Commitments per Student .....	Table 4.6
Schools & Libraries Disbursements by Service Provider Type .....	Table 4.4
Schools & Libraries Disbursements per Student .....	Chart 4.1
Schools & Libraries Disbursements per Student .....	Table 4.7
Standard Deviation Analysis of Residential Rates - 2003 .....	Table 7.9
Standard Deviation Analysis of Residential Rates - Historical .....	Table 7.10
State Code Reference .....	Table 8.5
Subscribership - Household - United States .....	Table 6.1
Switch Downtime and Trunk Blocking .....	Table 9.2
Switch Downtime Causes .....	Table 9.3
Switching Systems .....	Table 10.1

## Index of Tables and Charts

Taxes .....	Table 11.11
Telecommunications Industry Revenues by Service .....	Table 1.2
Telecommunications Industry Revenues - Total .....	Table 1.1
Telecommunications Revenues by Type of Carrier .....	Table 1.3
Telecommunications Revenues - Interstate .....	Table 1.16
Telecommunications Revenues - Intrastate .....	Table 1.15
Telecommunications Revenues - Total - by State .....	Table 1.13
Telecommunications Revenues - 2002.....	Table 1.14
Telephone Calls and Billed Access Minutes of Large ILECs .....	Table 8.3
Transmission Systems .....	Table 10.2
Universal Service Program Requirements and Contribution Factors .....	Table 1.10
Universal Service Support - Distribution of Universal Service Payments .....	Chart 1.1
Universal Service Support Mechanisms .....	Table 1.11
Universal Service Support Mechanisms - by State .....	Table 1.12
Unseparated NTS Revenue Requirement - by State or Jurisdiction .....	Table 3.19
Unseparated NTS Revenue Requirement - by Study Area .....	Table 3.33
Unseparated NTS Revenue Requirement per Loop - by State or Jurisdiction .....	Table 3.21
Unseparated NTS Revenue Requirement per Loop - by Study Area .....	Table 3.35

# Universal Service Monitoring Report

CC Docket No. 98-202

2005

## Introduction and Summary

This is the ninth report in a series of reports prepared by federal and state staff members for the Federal-State Joint Board on Universal Service in CC Docket No. 96-45 (Universal Service Joint Board).<sup>1</sup> This report is based on information available to us as of May 2005.<sup>2</sup> These reports contain information designed to monitor the impact of various universal service support mechanisms, and the methods used to finance them. These mechanisms were adopted by the Federal Communications Commission (Commission), based on recommendations from the Universal Service Joint Board. These reports are part of a monitoring program created by the Commission in 1997 to replace a similar program in CC Docket No. 87-339 that resulted in a series of nineteen *Monitoring Reports*.<sup>3</sup>

The current program incorporates most of the information that was collected under the previous program, and also new materials from the reports of the administrator of the universal service support mechanisms, the Universal Service Administrative Company (USAC). To enhance our monitoring ability, we have created an open docket,<sup>4</sup> which allows data, materials, comments, and studies to be submitted by any interested party at any time.

The monitoring program has proven to be valuable, not only as a report on the effects of the Commission's regulatory policies, but also as a complete census of all incumbent local exchange carriers. Because smaller carriers generally are exempt from most Commission reporting requirements, the *Monitoring Report* incorporates data from several sources, including the National Exchange Carrier Association (NECA) and USAC. USAC collects information from all eligible carriers to administer the universal service support mechanisms. NECA, at the direction of the Commission, collects information in order to administer the access charge pools and also provides information to USAC that is utilized in administering the Universal Service Fund. The *Monitoring Report*, therefore, contains the only available comprehensive data on all incumbent local exchange carriers, including data on such matters as the number of telephone lines, calling volumes, and certain types of costs.

This report presents data for the eleven subject categories selected for monitoring. The first section provides information on the contributions to the universal service support mechanisms and industry revenues, on which those contributions are based. The next four sections provide information on the various support mechanisms: low-income support; high-cost support; schools

---

1 The last report was released on October 12, 2004. *Universal Service Monitoring Report*, CC Docket No. 98-202, 2004 (Data Received Through May 2004), prepared by the Federal and State Staff for the Federal-State Joint Board on Universal Service in CC Docket No. 96-45.

2 In some sections, data received in June have been included.

3 *Federal-State Joint Board on Universal Service*, CC Docket No. 96-45, *Report and Order*, FCC 97-157, para. 869 (released May 8, 1997). See 47 C.F.R. § 54.702(i).

4 CC Docket No. 98-202.

and libraries support; and rural health care support. The remaining six sections provide information on matters that might be affected by the support mechanisms: subscribership and penetration; rates and price indices; network usage and growth; quality of service; infrastructure; and revenues, expenses, and investment. The *Monitoring Report* is now published once a year.

The following are highlights of some of the material in this report. Section 1 provides an update on industry revenues and the universal service program requirements and contribution factors. Section 2 includes the latest data on the Lifeline and LinkUp programs. Section 3 includes the most recent projected payments for all of the high-cost support mechanisms, based on the quarterly reports from USAC. It also includes information from the latest filing by NECA for the high-cost loop fund. Section 4 includes updated data on the schools and libraries support mechanism. Section 5 includes updated data on the rural health care support mechanism. Section 6 includes the most recent Census data on subscribership from the Current Population Survey. It also includes data on telephone penetration by income by state and a discussion of the impact of Lifeline programs on penetration. Section 7 includes updated Consumer Price Index and Producer Price Index data and other updated rate information. Section 8 includes the latest NECA data on access minutes. Section 9 includes updated data on the quality of service from the Commission's Automated Reporting Management Information System (ARMIS) reports. Section 10 includes updated data on infrastructure from the ARMIS reports. Section 11 includes the latest information on revenues, expenses, and investment from the ARMIS reports.

This entire report is available electronically through the Wireline Competition Bureau Statistical Reports<sup>5</sup> Internet site, which can be reached at <[www.fcc.gov/wcb/stats](http://www.fcc.gov/wcb/stats)>. It is available in both page image (.pdf) format and in a compressed (.zip) format, which, when unzipped yields word processing and spreadsheet files. In addition, information received well in advance of the next *Monitoring Report* will be made available on an interim basis in separate staff reports or in raw data files (such as most NECA filings used in the *Monitoring Report*) on the Wireline Competition Bureau Statistical Reports Internet site. In addition, the ARMIS data are available on the ARMIS Internet site, which can be reached at <[www.fcc.gov/wcb/eafs/](http://www.fcc.gov/wcb/eafs/)>.

For ease of public reference, parties submitting materials for this docket should provide a duplicate copy to the FCC's Reference Information Center,<sup>6</sup> where copies of all materials filed in the docket are available for public reference.

This report has been prepared by the federal staff listed below and reviewed by the state staff listed below. These staff members can be contacted for further information:

General Information:

Alex Belinfante (Federal) (202) 418-0944

Alan Feldman (Federal) (202) 418-0943

---

5 Formerly FCC-State Link.

6 Courtyard Level, 445 12th Street SW, Washington, DC 20554.



Industry Revenues and Contributions:	Jim Lande (Federal) (202) 418-0948 Jim Eisner (Federal) (202) 418-7302 Craig Stroup (Federal) (202) 418-0989 Jeff Pursley (Nebraska) (402) 471-0264 Andrew Margeson (Oregon) (503) 378-6611
Low-Income Support:	Larry Povich (Federal) (202) 418-0953 Suzanne Mendez (Federal) (202) 418-0941 Greg Fogleman (Florida) (850) 413-6574 Philip McClelland (Pennsylvania) (717) 783-5048
High-Cost Support:	Alex Belinfante (Federal) (202) 418-0944 Carl Johnson (New York) (518) 486-2832 Michael Lee (Montana) (406) 444-6185 Joel Shifman (Maine) (207) 287-1381
Schools and Libraries Support:	Craig Stroup (Federal) (202) 418-0989 John Vu (Federal) (202) 418-2333 Jennifer Richardson (Indiana) (317) 232-2785 Peter Pescosolido (Connecticut) (860) 827-2616
Rural Health Care Support:	Craig Stroup (Federal) (202) 418-0989 John Vu (Federal) (202) 418-2333 Peter Bluhm (Vermont) (802) 828-2358 Eric Seguin (Oklahoma) (405) 522-3765
Subscribership and Penetration:	Alex Belinfante (Federal) (202) 418-0944 Earl Poucher (Florida) (850) 487-8242
Rates and Price Indices:	Paul Zimmerman (Federal) (202) 418-7285 Joel Shifman (Maine) (207) 287-1381 David Dowds (Florida) (850) 413-6542
Network Usage:	Alex Belinfante (Federal) (202) 418-0944 Aram Shumavon (California) (415) 703-2727
Quality of Service:	Jonathan Kraushaar (Federal) (202) 418-0947 Earl Poucher (Florida) (850) 487-8242 Brad Ramsay (NARUC) (202) 898-2207
Infrastructure:	Jonathan Kraushaar (Federal) (202) 418-0947 Lori Kenyon (Alaska) (907) 263-2123
Revenues, Expenses, and Investment:	Katie Rangos (Federal) (202) 418-0954 Barbara Meisenheimer (Missouri) (573) 751-5567

## SERVICE LIST

All items filed in CC Docket No. 98-202 must be filed with the Secretary, Federal Communications Commission, 445 12th Street, SW, Room TW-B204, Washington, D.C. 20554, and the following Commissioners and staff members (e-mail addresses of staff members follow their mailing addresses):

### DOCKET NO. 96-45 JOINT BOARD MEMBERS

Chairman Kevin J. Martin  
Federal Communications Commission  
445 12th Street SW, Room 8-B201  
Washington, DC 20554

Commissioner Michael J. Copps  
Federal Communications Commission  
445 12th Street SW, Room 8-A302  
Washington, DC 20554

Vacant  
Federal Communications Commission  
445 12th Street SW  
Washington, DC 20554

Commissioner Thomas J. Dunleavy  
New York State Public Service Commission  
90 Church Street, 4<sup>th</sup> Floor  
New York, NY 10007

Commissioner Larry S. Landis  
Indiana Utility Regulatory Commission  
302 West Washington St., Suite E-306  
Indianapolis, IN 46204

Commissioner Lisa Polak Edgar  
Florida Public Service Commission  
2540 Shumard Oak Boulevard  
Tallahassee, FL 32399-0809

Commissioner Ray Baum  
Oregon Public Utility Commission  
550 Capitol Street, N.E., Suite 215  
P. O. Box 2148  
Salem, OR 97308-2148

Director Billy Jack Gregg  
West Virginia Consumer Advocate Division  
723 Kanawha Boulevard, East  
7<sup>th</sup> Floor, Union Building  
Charleston, WV 25301

### DOCKET NO. 96-45 FEDERAL-STATE JOINT BOARD STAFF

Carl Johnson  
New York Public Service Commission  
3 Empire State Plaza  
Albany, NY 12223-1350  
Carl\_Johnson@dps.state.ny.us

Andrew Margeson  
Oregon Public Utility Commission  
550 Capitol Street, N.E.  
Salem, OR 97301-2551  
andrew.margeson@state.or.us

Greg Fogleman  
Florida Public Service Commission  
2540 Shumard Oak Boulevard  
Tallahassee, FL 32399-0850  
gfoglema@psc.state.fl.us

Jennifer A. Richardson  
Indiana Utility Regulatory Commission  
302 West Washington St., Suite E-306  
Indianapolis, IN 46204  
jrichardson@urc.state.in.us

Philip McClelland  
Pennsylvania Office of Consumer Advocate  
555 Walnut Street, 5th Floor  
Harrisburg, PA 17101-1923  
pmcclelland@paoca.org

Earl Poucher  
Florida Office of the Public Counsel  
111 West Madison, Room 812  
Tallahassee, FL 32399-1400  
poucher.earl@leg.state.fl.us

Lori Kenyon  
Regulatory Commission of Alaska  
1016 West 6th Avenue, Suite 400  
Anchorage, AK 99501  
lorraine\_kenyon@rca.state.ak.us

Joel Shifman  
Maine Public Utilities Commission  
242 State Street  
State House Station 18  
Augusta, ME 04333-0018  
joel.shifman@state.me.us

Aram Shumavon  
California Public Utility Commission  
505 Van Ness Avenue  
San Francisco, CA 94102  
aram@cpuc.ca.gov

Eric Seguin  
Oklahoma Corporation Commission  
2101 North Lincoln Boulevard  
Oklahoma City, OK 73152-2000  
e.seguin@occcemail.com

Michael Lee  
Montana Public Service Commission  
1701 Prospect Ave.  
Helena, MT 59620-2601  
mlee@mt.gov

Brad Ramsay  
NARUC  
1101 Vermont Ave. NW, Suite 200  
Washington, DC 20005  
jramsay@naruc.org

Michelle Carey  
Office of Chairman Martin  
Federal Communications Commission  
445 12th Street SW, Room 8-B201L  
Washington, DC 20554  
michelle.carey@fcc.gov

Peter Pescosolido  
Connecticut Department of Public Utility Control  
10 Franklin Square  
New Britain, CT 06051  
Peter.Pescosolido@po.state.ct.us

Jeff Pursley  
Nebraska Public Service Commission  
300 The Atrium, 1200 N Street  
P.O. Box 94927  
Lincoln, NE 68509-4927  
jeff.pursley@psc.ne.gov

Barbara Meisenheimer  
Missouri Office of Public Counsel  
301 West High St., Suite 250  
Jefferson City, MO 65102  
barb.meisenheimer@ded.mo.gov

Peter Bluhm  
Vermont Public Service Board  
Drawer 20, 112 State Street, 4th Floor  
Montpelier, VT 05620-2701  
pbluhm@psb.state.vt.us

David Dowds  
Florida Public Service Commission  
2540 Shumard Oak Boulevard  
Tallahassee, FL 32399-0850  
ddowds@psc.state.fl.us

Jessica Rosenworcel  
Office of Commissioner Copps  
Federal Communications Commission  
445 12th Street SW, Room 8-A302E  
Washington, DC 20554  
jessica.rosenworcel@fcc.gov

Vacant  
Vacant Office of Commissioner  
Federal Communications Commission  
445 12th Street SW  
Washington, DC 20554

Thomas Navin, Chief  
Wireline Competition Bureau  
Federal Communications Commission  
445 12th Street SW, Room 5-C356  
Washington, DC 20554  
thomas.navin@fcc.gov

Narda Jones, Chief  
Telecommunications Access Policy Division  
Wireline Competition Bureau  
Federal Communications Commission  
445 12th Street SW, Room 5-A425  
Washington, DC 20554  
narda.jones@fcc.gov

Cathy Carpino, Deputy Chief  
Telecommunications Access Policy Division  
Wireline Competition Bureau  
Federal Communications Commission  
445 12th Street SW, Room 5-A441  
Washington, DC 20554  
cathy.carpino@fcc.gov

Gina Spade, Assistant Chief  
Telecommunications Access Policy Division  
Wireline Competition Bureau  
Federal Communications Commission  
445 12th Street SW, Room 5-B550  
Washington, DC 20554  
gina.spade@fcc.gov

Katie King  
Telecommunications Access Policy Division  
Wireline Competition Bureau  
Federal Communications Commission  
445 12th Street SW, Room 5-B544  
Washington, DC 20554  
katie.king@fcc.gov

Tom Buckley, Acting Deputy Chief  
Telecommunications Access Policy Division  
Wireline Competition Bureau  
Federal Communications Commission  
445 12th Street SW, Room 5-B552  
Washington, DC 20554  
thomas.buckley@fcc.gov

Ted Burmeister  
Telecommunications Access Policy Division  
Wireline Competition Bureau  
Federal Communications Commission  
445 12th Street SW, Room 5-B438  
Washington, DC 20554  
theodore.burmeister@fcc.gov

Geoff Waldau  
Telecommunications Access Policy Division  
Wireline Competition Bureau  
Federal Communications Commission  
445 12th Street SW, Room 5-B524  
Washington, DC 20554  
geoff.waldau@fcc.gov

Warren Firschein  
Telecommunications Access Policy Division  
Wireline Competition Bureau  
Federal Communications Commission  
445 12th Street SW, Room 5-B442  
Washington, DC 20554  
warren.firschein@fcc.gov

#### OTHER FEDERAL STAFF

Alex Belinfante  
Industry Analysis & Technology Division  
Wireline Competition Bureau  
Federal Communications Commission  
445 12th Street SW, Room 6-A132  
Washington, DC 20554  
alex.belinfante@fcc.gov

Alan Feldman, Deputy Chief  
Industry Analysis & Technology Division  
Wireline Competition Bureau  
Federal Communications Commission  
445 12th Street SW, Room 6-A223  
Washington, DC 20554  
alan.feldman@fcc.gov

Jonathan Kraushaar  
Industry Analysis & Technology Division  
Wireline Competition Bureau  
Federal Communications Commission  
445 12th Street SW, Room 6-A262  
Washington, DC 20554  
jonathan.kraushaar@fcc.gov

Jim Lande  
Industry Analysis & Technology Division  
Wireline Competition Bureau  
Federal Communications Commission  
445 12th Street SW, Room 6-A134  
Washington, DC 20554  
jim.lande@fcc.gov

Suzanne Mendez  
Industry Analysis & Technology Division  
Wireline Competition Bureau  
Federal Communications Commission  
445 12th Street SW, Room 6-A100  
Washington, DC 20554  
suzanne.mendez@fcc.gov

Larry Povich  
Industry Analysis & Technology Division  
Wireline Competition Bureau  
Federal Communications Commission  
445 12th Street SW, Room 6-A130  
Washington, DC 20554  
larry.povich@fcc.gov

Katie Rangos  
Industry Analysis & Technology Division  
Wireline Competition Bureau  
Federal Communications Commission  
445 12th Street SW, Room 6-A162  
Washington, DC 20554  
katie.rangos@fcc.gov

Jim Eisner  
Industry Analysis & Technology Division  
Wireline Competition Bureau  
Federal Communications Commission  
445 12th Street SW, Room 6-A102  
Washington, DC 20554  
james.eisner@fcc.gov

Craig Stroup  
Industry Analysis & Technology Division  
Wireline Competition Bureau  
Federal Communications Commission  
445 12th Street SW, Room 6-A104  
Washington, DC 20554  
craig.stroup@fcc.gov

John Vu  
Industry Analysis & Technology Division  
Wireline Competition Bureau  
Federal Communications Commission  
445 12th Street SW, Room 6-A360  
Washington, DC 20554  
john.vu@fcc.gov

Paul Zimmerman  
Industry Analysis & Technology Division  
Wireline Competition Bureau  
Federal Communications Commission  
445 12th Street SW, Room 6-C162  
Washington, DC 20554  
paul.zimmerman@fcc.gov

## 1. Industry Revenues and Contributions

This section provides a general overview of the revenues of the U.S. telecommunications industry, and the contributions to the universal service support mechanisms that are based on these revenues.<sup>1</sup> Most of the data for 2003 are taken from filings of annual Telecommunications Reporting Worksheets (FCC Form 499-A) made with the Universal Service Administrative Company (USAC) on April 1, 2004.<sup>2</sup> Revenue data collected on these worksheets are used to administer contributions to the universal service fund (USF), Interstate Telecommunications Relay Service (TRS), North American Numbering Plan (NANP), and local number portability (LNP) programs. Filer revenues also are used to calculate FCC Interstate Telecommunications Service Provider (ITSP) regulatory fees.<sup>3</sup> Data presented for 2004 are taken from May 1, 2004, August 1, 2004, November 1, 2004, and February 1, 2005 FCC Form 499-Q quarterly filings.

### Revenue Information

Universal service requirements include several mechanisms that help ensure that all Americans have access to affordable telecommunications service. In section 254(d) of the Telecommunications Act of 1996,<sup>4</sup> Congress mandated that "[e]very telecommunications carrier that provides interstate telecommunications services shall contribute, on an equitable and nondiscriminatory basis, to the specific, predictable, and sufficient mechanisms established by the Commission to preserve and advance universal service."<sup>5</sup> The Commission implemented this

---

1 Portions of this section are based on Industry Analysis and Technology Division, Wireline Competition Bureau, Federal Communications Commission, *Telecommunications Industry Revenues 2003* (March 2005).

2 Telecommunications providers filed worksheets containing calendar year 2004 revenue data on April 1, 2005. The worksheets are filed with the FCC's Data Collection Agent, which extensively reviews and validates data. Telecommunications providers routinely make revised filings. As a result, the data are not considered reliable enough for publication for several months after the initial filing date. Filings with 2003 revenues that were received after October 1, 2004, are not reflected herein.

3 Much of the information filed on FCC Form 499-A is proprietary. Publicly available information on individual carriers is contained in Industry Analysis and Technology Division, Wireline Competition Bureau, Federal Communications Commission, *Telecommunications Provider Locator* (March 2005). See also [gullfoss2.fcc.gov/cib/form499/499a.cfm](http://gullfoss2.fcc.gov/cib/form499/499a.cfm).

4 Pub. L. No. 104-104, 110 Stat. 56 *codified at* 47 U.S.C. §§ 151 *et seq.*

5 47 U.S.C. § 254(d).

mandate in a 1997 *Report and Order*.<sup>6</sup> The Commission subsequently selected USAC as the administrator of the universal service support mechanisms. Telecommunications providers currently file FCC Form 499-A (Telecommunications Reporting Worksheets, due each April) and FCC Form 499-Q (Telecommunications Reporting Worksheets, due one month after the close of each calendar quarter).

Virtually all providers of telecommunications must file FCC Form 499-A each year.<sup>7</sup> Telecommunications Reporting Worksheets are not filed directly with the FCC but rather with USAC, which serves as the data collection agent.

FCC Form 499-A asks each filer to report total, interstate and international revenues in two broad categories: those billed to universal service contributors for resale (carrier's carrier revenues); and those billed to *de minimis* telecommunications providers and end users (end-user revenues).<sup>8</sup> Filers must provide further breakdowns of local, wireless, and toll services. The form also asks each filer to choose the communications business that best describes its operations:<sup>9</sup>

---

6 See *Federal-State Joint Board on Universal Service*, CC Docket No. 96-45, Report and Order, 12 FCC Rcd 8776 (1997) (subsequent history omitted).

7 There are certain exceptions. Providers that offer telecommunications for a fee exclusively on a non-common carrier basis are not required to file if their total annual contribution to universal service would be less than \$10,000. Government entities that purchase telecommunications services in bulk on their own behalf, public safety and local government entities licensed under Subpart B of Part 90 of the Commission's rules, and entities providing interstate telecommunications exclusively to government or public safety entities are not required to file. In addition, broadcasters, non-profit schools, non-profit libraries, non-profit colleges, non-profit universities and non-profit health care providers are not required to file. Finally, systems integrators that derive less than 5% of their systems integration revenues from the resale of telecommunications and entities that provide services only to themselves or to commonly owned affiliates need not file. However, services provided to exempt entities are subject to contribution requirements and therefore exempt entities may be required to pay USF pass-through charges to underlying services providers.

8 Telecommunications providers are considered *de minimis* and thus are not required to contribute to universal service (or file Form 499-Q) if their annual contributions to universal service would be less than \$10,000. For universal service contribution purposes, underlying service providers treat *de minimis* firms as end users.

9 The detailed definitions of the filer categories are contained in section III.A of the *Instructions to the Telecommunications Reporting Worksheet, FCC Form 499-A* available at [www.fcc.gov/Forms/Form499-A/499a.pdf](http://www.fcc.gov/Forms/Form499-A/499a.pdf). Starting in 2004, carriers were instructed to select up to 5 ranked categories of telecommunications service providers.

- All Distance Carrier
- Competitive Access Provider (CAP) or Competitive Local Exchange Carrier (CLEC)
- Cellular, Personal Communications Service (PCS) and Specialized Mobile Radio (SMR) Wireless Telephony Service Provider
- Coaxial Cable
- Incumbent Local Exchange Carrier (ILEC)
- Interexchange Carrier (IXC)
- Local Reseller
- Operator Service Provider (OSP)
- Other Local Service Provider
- Other Mobile Service Provider
- Other Toll Service Provider
- Paging and Messaging Service Provider
- Payphone Provider
- Prepaid Calling Card Provider
- Private Service Provider
- Satellite Service Provider
- Shared-Tenant Service Provider
- Specialized Mobile Radio - Dispatch
- Toll Reseller
- Wireless Data Service Provider

The Form 499-A instructs filers to report amounts actually billed to customers. This means that filers are required to report revenues net of discounts, but without making adjustments to reflect uncollectible revenues or international settlement payments and receipts. Most filers are able to report revenues in this manner using information contained in their corporate books of account. Some service providers, however, have no business or regulatory requirements to record intrastate or international revenues separately from interstate revenues, or to use the detailed revenue categories contained in the worksheets. Many wireless providers use the interim safe harbor percentages to estimate the interstate portion of their revenues.<sup>10</sup>

---

10     *See Instructions to the Telecommunications Reporting Worksheet, FCC Form 499-A* section III.C.3., available at <http://www.fcc.gov/Forms/Form499-A/499a-2005.pdf>. In 2001 and 2002, the interim safe harbor for wireless carriers was 15%. In December 2002, the Commission raised the wireless interim safe harbor to 28.5%. Wireless carriers began reporting revenues based on the higher interim safe harbor percent on the FCC Form 499-Q due on February 1, 2003, and began contributing on this basis in April 2003.



Form 499-A filings sometimes contain mistakes. Initial examination of the data occasionally reveals carrier types, revenue amounts and/or revenues reported in service categories inconsistent with the known operations of the filer. Some corrections have been made based on supplemental filer information or as a result of audits. Nonetheless, disaggregated data are likely to be less accurate than industry totals.

Table 1.1 shows the major components of telecommunications revenues for 1997 through 2004. This table was created by simply aggregating the revenues in the major classifications designated on Form 499-A.

Tables 1.2 and 1.3 provide a look at annual industry revenues over time. Generally, Form 499-A revenue data can be tabulated in two distinct ways: by type of service provided and by type of business. Table 1.2 categorizes revenues by type of service and shows, for example, that carriers reported \$89.7 billion in wireless service revenues for 2003. This total includes wireless service revenues from some carriers that are not identified as wireless carriers. In contrast, Table 1.3 shows that wireless service providers reported total revenues of \$89.3 billion, including some revenues for fixed local and toll services.

Revenue data shown for 1993 through 1996 were derived from information filed on TRS worksheets. Revenue data for 1997 and 1998 were derived by combining TRS worksheet and Universal Service worksheet data. Since 1999, revenue data came from Form 499-A, which replaced both the TRS and Universal Service worksheets. Because of reporting changes, data since 1999 are not entirely consistent with data for prior years.<sup>11</sup>

Note also that each year, many filers erroneously report substantial amounts of switched toll revenues as other long distance revenues. The data are examined and some revenues are reclassified

---

11 For example, special access revenues were included with other access revenues prior to 1997 but have been included with local private line services since then. Similarly, through 1996, filers reported as other local and mobile revenues substantial amounts of customer premises equipment, billing and collection, and other types of revenues that are excluded from contributions to universal service. These revenues are now reported as non-telecommunications revenues. Both tables contain estimates of non-telecommunications revenues that had been reported in prior years. Based on staff estimates, the 1996 telecommunications revenues reported on TRS Worksheets would have been \$10.5 billion lower if revenues had been reported using current instructions. Some inconsistencies existed in the 1997 - 1998 period. For example, filers were required in 1997 to include inside wiring maintenance revenues as part of local exchange revenues. In 1998, filers were instructed to report these revenues as non-telecommunications service revenues. The local exchange service revenue data in Table 1.2 would show a greater increase from 1997 to 1998 if the same reporting instructions had been used for each year.

based on staff research. Even so, the other long distance category of Table 1.2 probably continues to contain some switched toll revenues, perhaps significant amounts in some years.

Table 1.4 illustrates how data from the Form 499-A are used to develop the funding base for the USF.<sup>12</sup> As noted above, providers are considered *de minimis* for USF purposes if their annual contribution is expected to be less than \$10,000. Otherwise, only those providers that are not carriers are not required to contribute.

Revenue data for individual filers are not available to the public. However, Tables 1.5 through 1.8 present detailed industry totals by type of revenue and type of filer. Table 1.5 provides a detailed breakout of revenues for each of the Form 499-A revenue categories used to report services provided to other filers for resale. Table 1.6 displays similar detail for each of the revenue categories used to report telecommunications service provided to end users. Table 1.7 combines data from Tables 1.5 and 1.6 with data on non-telecommunications revenues to develop total industry revenues. Table 1.8 provides more aggregated revenue information by type of filers. The revenue categories presented in Tables 1.5 through 1.7 are explained in the Form 499-A filing instructions.

Table 1.9 presents data from quarterly filings of Form 499-Q for 2004. Form 499-Q is far less detailed than Form 499-A. Because Form 499-Q filings do not include a business type, filers were categorized based on the primary business type selected on their Form 499-A filings. The quarterly form asks filers to identify revenues as carrier's carrier, contribution base end-user, or non-telecommunications and to indicate the interstate and international shares of each category. Unlike Form 499-A, the quarterly form does not require filers to report revenues to the provision of specific types of services. Also, international-to-international revenues are included with non-telecommunications revenues rather than with end-user revenues.

The universal service rules prohibit the fund administrator from releasing company-specific information contained in Form 499-A and Form 499-Q worksheets.<sup>13</sup> Revenue data for individual filers are not available to the public.

#### Program Requirements and Contribution Factors

Carriers make payments into the USF based on their interstate and international end-user revenues. Carriers report their revenue data to USAC, which tabulates the data, and reports it to the Commission. The Commission reviews program requirements and revenue data, and determines the appropriate contribution factor. The Commission's Wireline Competition Bureau releases a public notice stating the proposed contribution factor for the upcoming quarter. If, after 14 days, the Commission takes no action regarding the proposed contribution factor, the factor becomes final.

---

12 See *Telecommunications Industry Revenues 2001* for a comparison with the funding bases used for TRS, NANP, and LNP.

13 47 C.F.R. §54.711(b).

The Commission issued orders in February 2002 and December 2002 that changed the methodology used to determine payments that carriers make into the federal USF. Before these changes, service providers filed historic revenue information each quarter, which, after being reduced by 1% to account for uncollectible contributions, was divided into the total program requirements in order to calculate the contribution factor. Some service providers placed surcharges on customer bills to recover the amounts that they expected to make in USF contribution payments. These surcharges are called "pass-through" charges, and often exceeded the actual contribution rates. Service providers marked up the contribution rates for several reasons. The most important reason was because the revenues from pass-through charges also were included in the service provider contribution bases. Filers used the term "circularity" to describe this situation. Service providers also relied upon markups because they had to contribute on revenues even where the customer failed to pay. Some service providers also added markups to recover administrative expenses that they claimed were related to contributions. Finally, some service providers had declining revenues. Those providers had to contribute on a historic amount that was greater than their current period billings.

The markups resulted in numerous consumer complaints. The Commission twice changed the universal service contribution methodology to ensure that markups matched contributions. The first change, adopted in February 2002 and implemented in the third quarter of 2002, reduced each carrier's contribution base by the amount that the carrier paid into USF during the prior quarter.<sup>14</sup> The line item "Circularity Adjustment" in Table 1.10 accounts for this change. The "Circularity Adjustment" represents the industry's actual contributions during the prior quarter as reported by USAC. This eliminated circularity as a reason for carriers to inflate pass-through charges.

After this first change, some service providers continued to impose pass-through charges in excess of the published contribution factor. In December 2002, the Commission adopted additional changes to its contribution methodology, which were fully implemented in the second quarter of 2003. Form 499-Q filers now file information on billed revenues for the previous quarter and both projected billed revenues and projected collected revenues for the upcoming quarter. Projected collected revenues, which are projected billed revenues less an allowance for

---

14 See *Federal-State Joint Board on Universal Service; 1998 Biennial Regulatory Review - Streamlined Contributor Reporting Requirements Associated with Administration of Telecommunications Relay Service, North American Numbering Plan, Local Number Portability, and Universal Service Support Mechanisms; Telecommunications Services for Individuals with Hearing and Speech Disabilities, and the Americans with Disabilities Act of 1990; Administration of the North American Numbering Plan and North American Numbering Plan Cost Recovery Contribution Factor and Fund Size; Number Resource Optimization; Telephone Number Portability; Truth-in-Billing and Billing Format*, CC Docket Nos. 96-45, 98-171, 90-571, 92-237, 99-200, 95-116, 98-170, Further Notice of Proposed Rulemaking and Report and Order, 17 FCC Rcd 3752 (2002).

uncollectible revenues, form the basis for USF contribution assessments. Projected collected revenues are then adjusted to eliminate circularity.<sup>15</sup> Starting with the second quarter of 2003, the "Circularity Adjustment" amounts shown in Table 1.10 (discussed in more detail below) reflect expected USF contributions for the quarter rather than the industry's actual contributions from a prior quarter.

Table 1.10 shows the program funding requirements for 2004 and the first three quarters of 2005. For each program and for each quarter, the table lists projected program demand, administrative costs, interest income, and periodic true-ups. The table also shows the revenue base and contribution factors for each quarter. As explained above, the contribution base is 1% less than reported revenues to reflect the fact that some contribution assessments may prove uncollectible.

Table 1.11 shows universal service disbursements on a mechanism-by-mechanism basis for 2003 and 2004.<sup>16</sup> The schools and libraries mechanism and the rural health care mechanism operate on a school-year basis rather than a calendar-year basis, so for the purposes of Table 1.11, Funding Year 2002 (July 1, 2002 through June 30, 2003) disbursements were used for these two mechanisms for 2003, and Funding Year 2003 (July 1, 2003 through June 30, 2004) disbursements were used for 2004. The bulk of a funding year disbursements for these two mechanisms are made in the second half of the funding year. Chart 1.1 shows the same information graphically.

Table 1.12 shows, on a state-by-state basis, the total amount of funding disbursements for each of the universal service mechanisms, estimated contributions towards universal service, and the net estimated dollar flow (disbursements less estimated contributions) for 2003 and 2004.<sup>17</sup>

---

15 *See Federal-State Joint Board on Universal Service, 1998 Biennial Regulatory Review - Streamlined Contributor Reporting Requirements Associated with Administration of Telecommunications Relay Service, North American Numbering Plan, Local Number Portability, and Universal Service Support Mechanisms, Telecommunications Services for Individuals with Hearing and Speech Disabilities, and the Americans with Disabilities Act of 1990, Administration of the North American Numbering Plan and North American Numbering Plan Cost Recovery Contribution Factor and Fund Size, Number Resource Optimization, Telephone Number Portability, Truth-in-Billing and Billing Format*, CC Docket Nos. 96-45, 98-171, 90-571, 92-237, 99-200, 95-116, 98-170, Report and Order and Second Further Notice of Proposed Rulemaking, 17 FCC Rcd 24952 (2002).

16 Figures in Table 1.11 are lower than those in Table 1.10 due to the difference between projected demand and actual disbursements.

17 For a discussion of the methodology used to estimate contributions per state, see the Technical Appendix below and Table 1.13.

## Technical Appendix

Carrier revenue information is not reported on a state-by-state basis. Therefore, it is necessary to estimate revenues per state in order to derive contributions made per state.

The nationwide sum of contributions to support universal service is equal to the payments made from USAC to carriers for universal service mechanisms plus administration costs. Contributions on a per-state basis are computed by multiplying nationwide contributions by the ratio of interstate end-user revenues in each state to nationwide interstate end-user revenues. Estimates of interstate end-user revenues for 2003 by state are reported in Table 1.13. Each state's share of interstate end user revenues is reported in Table 1.12.<sup>18</sup>

The remainder of this appendix provides a detailed description on how revenues are allocated to the states. Tables 1.5 and 1.6 present nationwide data on telecommunications revenues derived from information filed on Form 499-A Telecommunications Reporting Worksheets. Nationwide (cumulative) telecommunications revenues from these tables are divided into categories. These categories are ILECs' local exchange service revenues, CLEC revenues, subscriber line charge (SLC) revenues, access revenues, mobile wireless revenues and toll revenues.<sup>19</sup> Table 1.14 presents telecommunication revenues for each of these categories at the nationwide level.

As set forth below, once the revenues are divided into categories, we use data from several sources to estimate each state's telecommunications revenues. Data from the *Statistics of Communication Common Carriers*<sup>20</sup> are used to estimate on a state-by-state basis ILECs' local exchange service revenues, access revenues, and toll revenues.<sup>21</sup> Data from tariff access filings with the FCC are used to estimate SLC revenues. CLEC revenues are estimated on a state-by-

---

18 State's share of interstate end user revenues are reported under the heading percent of total estimated contributions.

19 The notes in Table 1.14 discuss how revenues from Tables 1.5 and 1.6 are assigned to categories in Table 1.14.

20 Industry Analysis and Technology Division, Wireline Competition Bureau, *Statistics of Communications Common Carriers*, 2003/2004 edition (October 2004).

21 Revenues for Alaska, American Samoa, Guam, the Northern Mariana Islands, and the Virgin Islands are not estimated using data from the *Statistics of Communications Common Carriers* because these jurisdictions have no telephone companies subject to the FCC's Automated Reporting Management Information System (ARMIS) 43-01 and 43-08 reporting requirements.

state basis using data from FCC Form 477, and mobile wireless revenues are estimated using data from FCC Form 502.

Table 1.15 shows intrastate carrier's carrier, end-user and total telecommunication revenues by category for ILECs' local exchange service, CLECs, wireless, access, ILEC toll, and non-ILEC toll.<sup>22</sup> Components of interstate carrier's carrier, end-user and total telecommunications revenues are presented in Table 1.16. These components include ILECs, CLECs, wireless, SLCs, access, and toll.<sup>23</sup>

Data from the 2003/2004 *Statistics of Communications Common Carriers* are adjusted prior to allocating nationwide revenues to the states. Data compiled in the *Statistics of Communications Common Carriers* include those ILECs with annual operating revenues over \$121 million for 2002 and revenues over \$123 million in 2003. The *Statistics of Communications Common Carriers* revenue data represent approximately 92 percent of the local telephone industry based on USF loops. Here, data from the *Statistics of Communications Common Carriers* are expanded to include the entire ILEC industry based on USF loops. Column 1 of Table 1.17 shows USF loops at year-end 2003. Column 2 shows the percent of the ILEC industry that is included in the tables in the *Statistics of Communications Common Carriers*. It is the average for year-end 2002 and 2003 data.<sup>24</sup> The adjustment formula in Column 3 is  $(100/\text{Column 2})$ .

In Table 1.18, ILECs' state local exchange revenues are allocated based on local exchange service and state miscellaneous revenues from Table 2.11 of the 2003/2004 *Statistics of Communications Common Carriers*. Local exchange revenues for allocation are the product of reported ILECs' local exchange service and miscellaneous revenues and the adjustment formula in Table 1.17. Allocation percentages in each state are the ratio of the state's allocation revenues to nationwide revenues. Local exchange revenues by type are determined by multiplying the allocation factor by the type of revenues (see Table 1.14).

In Table 1.19, we allocate interstate and intrastate CLEC revenues on a state-by-state basis by multiplying national revenues (see Table 1.14) by an allocation percentage. For those states with

---

22 Estimated intrastate telephone revenues for Alaska, American Samoa, Guam, the Northern Mariana Islands, and the Virgin Islands are determined by multiplying the nationwide average intrastate telephone revenues per loop by number of loops in the jurisdiction.

23 Estimated interstate telephone revenues for Alaska, American Samoa, Guam, the Northern Mariana Islands, and the Virgin Islands are determined by multiplying the nationwide average interstate telephone revenues per access minute by number of access minutes in the jurisdiction.

24 See Table 5.7 of the *Statistics of Communications Common Carriers*, 2003/2004 edition, for year-end 2002 data.

publicly available data on CLEC lines that exceed 100,000, the allocation percentage is determined by dividing the number of CLEC lines as reported in FCC Form 477 by nationwide CLEC lines.<sup>25</sup> It is more difficult to determine the allocation percentage for the other states. For these states, the allocation percentage is the product of the following two percentages: 1) the percentage of nationwide CLEC lines that are in states in which CLEC line totals are not publicly available or have fewer than 100,000 CLEC lines, and 2) the ratio of Regional Bell Operating Company (RBOC) resold lines and unbundled network element (UNE) loops in the state as compared to RBOC resold lines and UNE loops in all states in which CLEC lines are not reported or have fewer than 100,000 CLEC lines reported.<sup>26</sup>

In Table 1.20, we allocate interstate and intrastate mobile wireless revenues on a state-by-state basis by multiplying national revenues (see Table 1.14) by an allocation percentage. The allocation percentage is determined by dividing the number of wireless numbers in a state using data from FCC Form 502 (Numbering Resources Utilization/Forecasting) by nationwide wireless numbers.

SLC revenues are allocated by state in Table 1.21. The sum of residential non-Lifeline lines (including both primary and non-primary lines) and single-line business lines are estimated by multiplying residential non-Lifeline lines and single-line business lines from Table 2.17 of the 2003/2004 *Statistics of Communications Common Carriers* by the adjustment factor from Table 1.17. Column 1 shows primary residential lines and single-line business lines which is the difference between total residential and single-line business lines, and non-primary lines. Non-primary residential lines are estimated by multiplying the percentage of non-primary lines by the sum of residential non-Lifeline lines and single-line business lines reported in Table 2.17 of the *Statistics of Communications Common Carriers*.<sup>27</sup> Multi-line business lines (Column 3) are estimated for the industry by multiplying the number of lines in Table 2.17 of the *Statistics of Communications Common Carriers* by the adjustment factor in Table 1.17.

Primary residential and single-line business lines SLC rates per month, shown in Column 4 are the weighted average of rates filed in the Tariff Review Plan (TRP) for price-cap carriers from the July 2002 and July 2003 filings and from National Exchange Carrier Association (NECA) pool

---

25 See <<http://www.fcc.gov/wcb/iatd/comp.html>> for CLEC lines as of June 2003.

26 See <<http://www.fcc.gov/wcb/iatd/comp.html>> for RBOC data on resold lines and UNE loops as of June 2003.

27 Carriers that are not subject to price-cap regulation charge the same rate for a customer's first line as they do for additional lines. Staff estimated the percentage of non-Lifeline residential and single-line business lines that are charged the non-primary access rates based on data that the Commission receives from access filings from price-cap carriers and from ARMIS 43-08 filings.

and rate-of-return carriers.<sup>28</sup> Non-primary SLC revenues per line per month for price-cap companies, shown in Column 5, are the weighted average of rates filed in the TRPs from the July of 2002 and July of 2003 filings. Multiline business SLC rates per line per month in each state, shown in Column 6, are estimated based on the rates in the July 2002 and July 2003 TRP filings for price-cap companies and from NECA pool and rate-of-return carriers.<sup>29</sup>

Revenues used for allocating SLC revenues by state are determined by the following formula:  $12 * [\text{primary residential and single-line business SLC per line per month} * (\text{primary residential lines and single-line business lines}) + \text{multiline business SLC per line per month} * (\text{multiline business lines}) + \text{non-primary lines} * \text{non-primary SLC per line per month}]$ . Allocation percentage in each state is the ratio of the state's allocation revenues to nationwide revenues. SLC revenues are determined by multiplying the allocation factor by the type of revenues (see Table 1.14).

In Table 1.22, interstate access revenues and private line revenues are allocated on a state-by-state basis based on net access revenues. Gross access revenues for allocation are the product of interstate access revenues from Table 2.11 of the 2003/2004 *Statistics of Communications Common Carriers* and the adjustment formula presented in Table 1.17. Revenues for allocation are the difference between gross access revenues for allocation and subscriber line charge revenues. Allocation percentages in each state are the ratio of the state's allocation revenues to nationwide revenues. Access revenues by type are determined by multiplying the allocation factors by the type of revenues (see Table 1.14).

In Table 1.23, intrastate access revenues are allocated between states based on intrastate access revenues from Table 2.11 of the 2003/2004 *Statistics of Communications Common Carriers*. Intrastate access revenues for allocation are the product of these access revenues and the adjustment formula in Table 1.17. Allocation percentage in each state is the ratio of the state's allocation revenues to nationwide revenues. Access revenues by type are determined by multiplying the allocation factor by the type of revenues (see Table 1.14).

Table 1.24 shows ILEC toll revenues of large ILECs reported in Table 2.11 of the *Statistics of Communications Common Carriers*, and ILEC intrastate toll revenues.<sup>30</sup> ILEC intrastate toll revenues are the product of ILEC reported revenues and the adjustment formula in Table 1.17.

Table 1.25 shows how non-LECs' intrastate toll revenues are allocated between states based

---

28 Carrier USF loop counts are used as weights. We assume that the residential SLC for NECA pool and rate-of-return carriers during the relevant time period was \$6.25.

29 The rates of NECA pool carriers and rate-of-return carriers are assumed to be \$9.20 per line per month for multiline business.

30 ILECs' toll revenues are assumed to be intrastate revenues.



on intrastate access minutes and intrastate access revenues.<sup>31</sup> Non-LEC toll is the difference between intrastate toll revenues and LEC toll revenues.<sup>32</sup> Intrastate toll revenues are reported in Table 1.14, and LEC toll revenues are reported in Table 1.24. Column 1 shows access minutes for allocation. Access minutes for allocation are the product of intrastate-interLATA access minutes from Table 2.5 of the 2003/2004 *Statistics of Communications Common Carriers* and the adjustment formula in Table 1.17. Column 2 shows each state's percentage of intrastate access minutes. Column 3 shows each state's percentage of intrastate access revenues.<sup>33</sup> The allocation percentages for non-LECs' intrastate toll revenues, presented in Column 4, are  $(75\% * \text{Column 2}) + (25\% * \text{Column 3})$ . Intrastate toll revenues by type presented in Columns 5 and 6 are determined by multiplying the allocation percentage by the type of revenues.

In Table 1.26, interstate toll revenues are allocated on a per state basis by interstate access minutes. Interstate access minutes are from Table 8.4. The allocation percentages are each state's percentage of interstate access minutes. Interstate toll revenues by type presented are determined by multiplying the allocation percentage by the type of revenues. (see Table 1.14).

---

31 Intrastate access revenues are a proxy for intrastate toll rates.

32 We assume that all LEC toll revenues are end-user revenues.

33 Intrastate access revenues are reported in Table 1.23. Non-LEC toll is the difference between intrastate toll revenues and LEC toll. LEC toll is assumed to be end-user toll. Intrastate toll revenues are reported in Table 1.14 and LEC toll in Table 1.24.

**Table 1.1**  
**Total Telecommunications Industry Revenues 1/**  
(Dollar Amounts Shown in Millions)

	1997	1998	1999	2000	2001	2002	2003	Preliminary 5/ 2004
<b>Carrier's Carrier Revenues <u>2/</u></b>								
Local Service <u>3/</u>	\$28,289	\$29,374	\$33,156	\$36,621	\$40,108	\$38,412	\$37,742	\$38,794
Wireless Service	2,752	3,060	4,652	5,144	6,180	5,020	4,465	5,305
Toll Service	11,598	13,448	14,934	21,849	19,999	16,476	18,205	17,244
Intrastate	16,201	18,892	22,293	25,553	27,848	25,770	24,825	24,974
Interstate and International <u>4/</u>	26,438	26,990	30,449	38,060	38,439	34,138	35,587	35,801
Total	42,515	45,758	52,742	63,613	66,287	59,907	60,412	60,775
<b>End User Revenues <u>2/</u></b>								
Local Service <u>3/</u>	69,137	75,189	78,608	84,526	87,704	88,712	86,474	85,920
Wireless Service	30,199	33,714	43,843	56,857	68,507	76,501	85,254	95,503
Toll Service	89,193	91,607	93,311	87,767	79,302	67,222	58,983	50,557
Intrastate	117,454	123,216	134,919	147,465	155,347	154,815	150,889	151,550
Interstate and International <u>4/</u>	71,076	77,294	80,844	81,685	80,165	77,619	79,822	76,727
Total	188,529	200,510	215,763	229,149	235,513	232,434	230,711	228,277
<b>Total Revenues</b>								
Local Service <u>3/</u>	97,426	104,563	111,764	121,147	127,812	127,123	124,216	124,714
Wireless Service	32,951	36,775	48,495	62,000	74,687	81,521	89,718	100,808
Toll Service	100,793	105,055	108,246	109,615	99,301	83,697	77,188	67,801
Intrastate	133,655	142,108	157,212	173,018	183,195	180,585	175,714	176,524
Interstate and International <u>4/</u>	97,514	104,284	111,293	119,745	118,605	111,756	115,409	112,528
Total	\$231,168	\$246,392	\$268,505	\$292,762	\$301,800	\$292,341	\$291,123	\$289,052

Note: Detail may not add to totals due to rounding.

1/ Data include revenues for *de minimis* filers as well as for other carriers that are exempt from universal service contribution requirements.

2/ Carrier's carrier revenues are reported on the FCC Form 499-A as sales to other universal service contributors for resale. This includes, for example, access services that local exchange carriers provide to toll carriers. Sales to *de minimis* resellers, end-user customers, governments, non-profits, and any other non-contributors are treated as end-user revenues. Filers contribute to the universal service funding mechanisms based on their end-user revenues.

3/ Payphone revenues are included with local service revenues in this table.

4/ Revenues from calls that both originate and terminate in foreign points are reported as end-user revenues, and are included in this table through 2003, but are not included in the universal service contribution base.

5/ Preliminary 2004 data are based on FCC Form 499-Q quarterly filings. Companies that do not contribute to universal service are not required to make these filings. The quarterly filings include preliminary data for the just closed quarter and projections for the coming quarter, and therefore are not as accurate as the subsequent annual filings. Also, FCC Form 499-Q filers do not separate revenue by type of service. Therefore, revenue totals by service type for 2004 are based on type of filer rather than on data filed by service.

Source: Industry Analysis and Technology Division, Wireline Competition Bureau, *Telecommunications Industry Revenues* (March 2005). Preliminary 2004 data are based on FCC Form 499-Q filings

**Table 1.2**  
**Telecommunications Industry Revenues by Service**  
(Dollar Amounts Shown in Millions)

	TRS Data				Universal Service & TRS Data		FCC Form 499-A Data				
	1993	1994	1995	1996	1997	1998	1999	2000	2001	2002	2003
Local Exchange	\$40,176	\$42,245	\$45,194	\$48,717	\$53,771	\$59,245	\$64,940	\$69,947	\$72,346	\$71,320	\$70,606
Pay Telephone <u>1/</u>					2,182	2,536	2,218	1,932	1,585	1,192	1,063
Local Private Line <u>2/</u>	1,088	1,138	1,226	1,616	8,282	10,403	12,914	16,864	21,966	23,070	22,415
Other Local <u>3/</u>	8,002	8,302	10,428	10,543	2,847	2,179	2,501	3,249	3,391	3,418	3,242
Subscriber Line Charges <u>2/</u>					8,327	11,052	10,826	11,563	12,127	12,758	12,136
Access <u>2/</u>	30,832	32,759	33,911	35,641	21,423	18,449	18,105	17,017	15,096	13,955	12,972
Universal Service Surcharges on Local Service Bills <u>4/</u>						103	260	575	1,301	1,410	1,783
Additional Revenues from TRS Worksheets					595	595					
<b>Total Local Service</b>	<b>80,098</b>	<b>84,443</b>	<b>90,759</b>	<b>96,516</b>	<b>97,426</b>	<b>104,563</b>	<b>111,764</b>	<b>121,147</b>	<b>127,812</b>	<b>127,123</b>	<b>124,216</b>
Wireless Service	10,237	14,293	18,759	26,049	32,760	36,240	48,117	61,505	74,006	80,678	88,023
Universal Service Surcharges on Wireless Service Bills <u>4/</u>						345	379	495	681	842	1,696
Additional Revenues from TRS Worksheets					189	189					
<b>Total Wireless Service</b>	<b>10,237</b>	<b>14,293</b>	<b>18,759</b>	<b>26,049</b>	<b>32,950</b>	<b>36,775</b>	<b>48,495</b>	<b>62,000</b>	<b>74,687</b>	<b>81,521</b>	<b>89,718</b>
Operator <u>1/</u>	10,772	10,539	11,170	10,975	12,002	12,205	10,049	11,406	10,389	7,902	6,567
Non-Operator Switched Toll	60,591	61,468	65,217	73,751	72,059	74,168	78,389	75,183	65,325	54,475	50,178
Long Distance Private Line	8,067	9,043	9,719	10,665	10,504	11,952	13,169	16,189	16,402	15,108	15,316
Other Long Distance	3,095	3,428	3,523	4,299	4,695	3,386	3,656	3,372	3,259	2,445	2,222
Universal Service Surcharges on Toll Service Bills <u>4/</u>						1,810	2,983	3,467	3,927	3,767	2,905
Additional Revenues from TRS Worksheets					1,532	1,532					
<b>Total Toll Service</b>	<b>82,525</b>	<b>84,478</b>	<b>89,629</b>	<b>99,691</b>	<b>100,793</b>	<b>105,055</b>	<b>108,246</b>	<b>109,615</b>	<b>99,301</b>	<b>83,697</b>	<b>77,188</b>
<b>Total Telecommunications <u>3/</u></b>	<b>165,342</b>	<b>174,890</b>	<b>190,076</b>	<b>211,782</b>	<b>231,168</b>	<b>246,392</b>	<b>268,505</b>	<b>292,762</b>	<b>301,799</b>	<b>292,341</b>	<b>291,122</b>
Non-Telecommunications <u>3/</u>	7,518	8,324	9,071	10,474	25,633	27,944	33,144	42,261	48,036	60,406	65,186
<b>Total Reported Revenues</b>	<b>172,860</b>	<b>183,214</b>	<b>199,147</b>	<b>222,256</b>	<b>256,801</b>	<b>272,019</b>	<b>301,648</b>	<b>335,023</b>	<b>349,835</b>	<b>352,747</b>	<b>356,308</b>
Service Reported as:											
Intrastate <u>3/</u>	96,927	102,603	112,923	127,849	133,654	142,108	157,212	173,018	183,195	180,585	175,714
Interstate and International	75,933	80,611	86,224	94,407	97,514	104,284	111,293	119,745	118,605	111,756	115,409
<b>Total Telecommunications <u>3/</u></b>	<b>\$172,860</b>	<b>\$183,214</b>	<b>\$199,147</b>	<b>\$222,256</b>	<b>\$231,168</b>	<b>\$246,392</b>	<b>\$268,505</b>	<b>\$292,762</b>	<b>\$301,799</b>	<b>\$292,341</b>	<b>\$291,123</b>

See notes on next page.

## Notes for Table 1.2

Note: Detail may not add to totals due to rounding. Some data for prior years have been revised.

- 1/ TRS filers generally reported pay telephone revenues as local service revenues, access revenues or operator toll revenues. The Universal Service and FCC Form 499-A worksheets contain a separate category for payphone coin revenues. Starting in 1997, payphone revenues include payphone compensation received from toll carriers.
- 2/ TRS Worksheet filers generally reported special access revenues as access revenues. Reporting changes implemented with the Universal Service Worksheet explain the increase in local private line revenues and the fall in access revenues shown for 1997. TRS Worksheet filers included subscriber line charges with other access charges. For the years 1993 - 1996, these revenues have been disaggregated by assuming that the end-user access revenues in Table 4.2 of *Statistics of Communications Common Carriers* represents 93% of industry total subscriber line charge revenues. Universal Service Worksheet filers report subscriber line charges in a separate category. The increase from 1997 to 1998 represents PICC charges levied by ILECs as well as \$1.2 billion of PICC pass-through charges levied by toll carriers.
- 3/ Significant amounts of enhanced services, billing and collection, CPE and other non-telecommunications revenues were reported in the TRS mobile and other local service categories through 1996. Universal Service Worksheet filers report these revenues in the non-telecommunications category. For prior years, the amounts of non-telecommunications revenues reported as mobile and other local revenues were estimated as 70% of the amounts that Tier 1 ILECs reported in ARMIS as miscellaneous and nonregulated revenues (currently account 5200 + account 5280) and 10% of amounts reported as mobile service revenue.
- 4/ Charges on end-user bills identified as recovering state or federal universal service contributions are reported separately from local, wireless and toll revenues. Reported amounts are apportioned between local, wireless and toll service based on the proportions of local, wireless and toll intrastate and interstate revenues by type of carrier.

Source: Industry Analysis and Technology Division, Wireline Competition Bureau, *Telecommunications Industry Revenues* (March 2005). Data for 1993 through 1996 summarized from FCC Form 431 TRS Worksheets. Data for 1997 and 1998 primarily based on FCC Form 457 Universal Service Worksheets. Starting in 1999, data summarized from FCC Form 499-A Telecommunications Reporting Worksheets, which replaced both FCC Form 431 and FCC Form 457.

**Table 1.3**  
**Telecommunications Revenues Reported by Type of Carrier**  
(Dollar Amounts Shown in Millions)

Service Provider Category <u>1/</u>	TRS Worksheet Data				Universal Service & TRS Data		FCC Form 499-A Data				
	1993	1994	1995	1996	1997	1998	1999	2000	2001	2002	2003
Incumbent Local Exchange Carriers <u>2/</u>	\$95,228	\$98,431	\$102,820	\$107,905	\$105,154	\$108,234	\$112,216	\$116,158	\$117,885	\$114,990	\$109,480
Competitive Access Providers (CAPs) and Competitive Local Exchange Carriers (CLECs)	191	281	623	1,011	1,919	3,348	5,652	9,814	12,998	13,043	15,509
Local Resellers					206	410	511	879	1,393	1,538	721
Other Local Exchange Carriers					157	36	171	11	329	406	338
Private Carriers					112	147	87	39	15	281	267
Shared-Tenant Service Providers					87	93	87	202	46	42	22
Competitors of ILECs	191	281	623	1,011	2,481	4,034	6,508	10,945	14,781	15,309	16,857
Fixed Local Service Providers	95,595	99,011	103,792	109,273	107,634	112,268	118,725	127,103	132,666	130,300	126,337
Payphone Providers	175	300	349	357	933	1,101	1,213	972	836	641	523
Wireless Telephony Including Cellular, Personal Communications Service (PCS) and SMR Telephony Carriers <u>2/</u>	9,215	13,259	17,208	23,778	29,944	33,139	46,513	59,823	71,887	78,568	88,168
Paging & Messaging Service <u>2/</u>					2,861	3,161	3,232	3,102	2,197	1,473	1,007
Specialized Mobile Radio (SMR) Dispatch							186	191		206	33
Wireless Data Service Providers							63	36	214		
Other Mobile Service Providers	964	938	1,419	2,121	225	731	159	128	110	220	135
Wireless Service Providers	10,179	14,197	18,627	25,900	33,030	37,032	50,152	63,280	74,596	80,467	89,342
Interexchange Carriers (IXCs)	61,118	66,381	70,938	79,057	79,080	83,443	87,570	87,311	81,272	68,146	61,246
Operator Service Providers (OSPs)	695	536	500	461	603	590	337	635	611	554	567
Prepaid Calling Card Providers			16	238	519	888	866	727	133	460	812
Satellite Service Providers					1,011	475	280	336	373	406	663
Toll Resellers	1,869	2,840	4,220	6,564	8,010	9,885	9,211	10,641	8,797	9,279	9,294
Other Toll Carriers	711	709	773	577	348	710	150	1,758	2,516	2,089	2,339
Toll Service Providers	64,393	70,466	76,447	86,896	89,570	95,992	98,414	101,407	93,702	80,934	74,920
Non-Telecommunications Revenues in Prior Year Data <u>2/</u>	(7,518)	(8,324)	(9,071)	(10,474)							
Other Adjustments <u>3/</u>	2,693	(461)	280	187	0	0	0	0	0	0	0
Total Telecommunications Revenues	\$165,342	\$174,890	\$190,076	\$211,782	\$231,168	\$246,392	\$268,505	\$292,762	\$301,799	\$292,341	\$292,341

1/ Filers are asked to select for themselves a service provider category that best describes their operations. The choices have changed over the years. For example, most satellite service providers identified themselves as other toll carriers in their 1997 FCC Form 431 TRS worksheets because there was no separate category for satellite service providers.

2/ Significant amounts of enhanced service, billing and collection, CPE and other non-telecommunications revenues were reported on TRS worksheets by incumbent local exchange carriers (ILECs) and wireless carriers through 1996. Universal Service Worksheet filers report these revenues in the non-telecommunications category. For prior years, the amounts of non-telecommunications revenues reported as mobile and other local revenues were estimated as 70% of the amounts that Tier 1 ILECs reported in ARMIS as miscellaneous and nonregulated revenues (currently account 5200 + account 5280) and 10% of amounts reported as mobile service revenues.

3/ Other adjustments include some amounts withheld to preserve confidentiality and revisions made after the initial publication of the data.

Source: Industry Analysis and Technology Division, Wireline Competition Bureau, Telecommunications Industry Revenues (March 2005).

**Table 1.4**  
**Contribution Base Revenues By Program 1/: 2003**  
(Dollar Amounts Shown in Millions)

		2003
<b>Revenues subject to universal service contribution</b>		
	Interstate and international end-user revenues	\$79,822
less	revenues for international - to - international services	1,148
less	international revenues of subject filers that were excluded because interstate toll represented less than 12% of combined interstate and international revenues <u>2/</u>	1,573
less	interstate and other international revenues for 1,903 filers who are <i>de minimis</i> or otherwise exempt from universal service support requirements	<u>59</u>
equals		\$77,042
<b>Revenues subject to TRS contribution</b>		
	Interstate and international end-user revenues	\$79,822
less	interstate and international revenues for 317 filers who claim to be exempt from interstate telecommunications relay service (TRS) contribution requirements	320
less	interstate and international revenues for services provided for resale but reported as end user because it was provided to carriers that do not contribute to universal service support mechanisms	<u>186</u>
equals		\$79,316
<b>Revenues subject to NANPA contribution</b>		
	Total telecommunications service end-user revenues (including intrastate, interstate and international)	\$270,711
less	telecommunications revenues for 520 filers who claim to be exempt from North American Numbering Plan Administration (NANPA) contribution requirements	917
less	telecommunications revenues for services provided for resale but reported as end user because it was provided to carriers that do not contribute to universal service support mechanisms	<u>230</u>
equals		\$269,564
<b>Revenues subject to LNP contribution</b>		
	Total telecommunications service end-user revenues (including intrastate, interstate and international)	\$270,711
less	telecommunications revenues for 506 filers who claim to be exempt from local number portability administration (LNP) contribution requirements	958
less	telecommunications revenues for services provided for resale but reported as end user because it was provided to carriers that do not contribute to universal service support mechanisms	<u>230</u>
equals		\$269,523

- 1/ This table shows how contribution bases differ for different programs and provides relative magnitudes, but does not provide the actual amounts used for determining contribution amounts. Amounts shown represent the amounts contained in the FCC Form 499-A database as of October 1, 2004. The universal service administrator continues to receive additional and corrected filings. Exempt amounts were based on revenues and the filer certification statement contained receive additional and corrected filings. Exempt amounts were based on revenues and the filer certification statement contained in the FCC Form 499-A filings. The fund administrators use carrier type, revenue type and additional information requested from filers to review exemption claims (and in some instances, failure to make claims.) The universal service fund administrator bills delinquent filers based on estimated revenues and may, in some instances, include estimated revenue amounts in contribution base amounts. Note also that universal service contribution factors are set quarterly based on different amounts than those shown. Note also that universal service contribution factors are set quarterly based on FCC Form 499-Q filings. FCC Form 499-A data are used for true-up and auditing purposes. Also note that local number portability contribution amounts are determined by region of the country rather than on a nationwide basis. As a result of these factors, actual contribution bases have been based on slightly different amounts than those shown.
- 2/ International revenues are excluded from the contribution base if the total of amount of interstate revenues for the filing entity consolidated with all affiliates is less than 12% of the total of interstate and international revenues for the filing entity consolidated with all affiliates. See 47 C.F.R. §54.706(c). The threshold was increased from 8% to 12% in 2002. See *Federal-State Joint Board on Universal Service, et al.*, CC Docket Nos. 96-45, 98-171, 90-571, 92-237, 99-200, 95-166, 98-170, *Further Notice of Proposed Rulemaking and Report and Order*, 17 FCC Rcd 3752, 3806, para. 125 (2002).

Source: Industry Analysis and Technology Division, Wireline Competition Bureau, *Telecommunications Industry Revenues* (March 2005).

**Table 1.5**  
**Revenues from Telecommunications Service Provided for Resale 1/: 2003**  
**(Dollar Amounts Shown in Millions)**

Data from FCC Form 499-A		Regional Bell Operating Company Incumbent Local Exchange Carriers				Other Incumbent Local Exchange Carriers			
Line		Intrastate	Interstate	International	Total	Intrastate	Interstate	International	Total
<u>Fixed local service</u>									
303	Monthly service, local calling, connection charges, vertical features, and other local exchange service including subscriber line and PICC charges to IXCs								
a	Provided as unbundled network elements	\$3,288	\$470		\$3,759	\$116	\$15	*	\$131
b	Provided under other arrangements	<u>919</u>	<u>226</u>		<u>1,145</u>	<u>112</u>	<u>90</u>	*	<u>202</u>
	Total Line 303	4,207	697		4,904	228	105	*	333
304	Per-minute charges for originating or terminating calls								
a	Provided under state or federal access tariff	2,887	2,139		5,026	2,559	1,119	3	3,681
b	Provided as unbundled network elements or other contract arrangement	<u>1,246</u>	<u>841</u>		<u>2,087</u>	<u>69</u>	<u>23</u>	*	<u>93</u>
	Total Line 304	4,133	2,980		7,113	2,628	1,142	3	3,773
305	Local private line & special access	686	9,480		10,166	275	1,117	*	1,392
306	Payphone compensation from toll carriers	68	71		139	7	10	*	17
307	Other local telecommunications service revenues	1,334	330		1,664	25	3		27
308	Universal service support revenue received from federal or state sources	621	886		1,507	592	1,733	*	2,325
	Total fixed local service provided for resale	11,048	14,444		25,492	3,753	4,111	4	7,867
<u>Mobile service (including wireless telephony, paging &amp; messaging, and other mobile services)</u>									
309	Monthly, activation, and message charges except toll	49	19		68	11	4	*	14
	Total mobile service provided for resale	49	19		68	11	4	*	14
<u>Toll service</u>									
310	Operator and toll calls with alternative billing arrangements (credit card, collect, international call-back, etc.)	*			*	1	*		1
311	Ordinary long distance (MTS, customer toll-free 800/888/877/866 service, "10-10 calls", associated monthly account maintenance, PICC pass-through, and other switched services not reported above)	253	*		253	8	3	*	11
312	Long distance private line services	18	5		23	7	6		13
313	Satellite services								
314	All other long distance services	1	1		2	7	2		9
	Total toll service provided for resale	272	6		279	23	11	*	34
	Total service provided for resale (carrier's carrier)	\$11,370	\$14,469		\$25,839	\$3,787	\$4,125	\$4	\$7,916
Note: Amounts may not add to totals due to rounding. * Denotes values greater than \$0 but less than \$500,000. 1/ Includes a proportionate share of amounts reported on Line 403 as surcharges or other amounts on bills identified as recovering state or federal universal service contributions.									

Source: Industry Analysis and Technology Division, Wireline Competition Bureau, *Telecommunications Industry Revenues* (March 2005).

**Table 1.5**  
**Revenues from Telecommunications Service Provided for Resale 1/: 2003**  
**Continued**  
**(Dollar Amounts Shown in Millions)**

Data from FCC Form 499-A		CLECS and Other Fixed Local Competitors				Payphone Providers			
Line		Intrastate	Interstate	International	Total	Intrastate	Interstate	International	Total
<u>Fixed local service</u>									
303	Monthly service, local calling, connection charges, vertical features, and other local exchange service including subscriber line and PICC charges to IXCs								
a	Provided as unbundled network elements	\$115	\$182	\$3	\$300	*			*
b	Provided under other arrangements	96	11		106				
	Total Line 303	211	192	3	406	*			*
304	Per-minute charges for originating or terminating calls								
a	Provided under state or federal access tariff	609	616	8	1,232				
b	Provided as unbundled network elements or other contract arrangement	427	214	*	641				
	Total Line 304	1,036	830	8	1,874				
305	Local private line & special access	579	375	1	954	1	*	*	1
306	Payphone compensation from toll carriers	2	4	*	6	66	44	1	111
307	Other local telecommunications service revenues	112	217		329	1	*	*	1
308	Universal service support revenue received from federal or state sources	11	5		15	*	*	*	*
	Total fixed local service provided for resale	1,950	1,623	12	3,584	67	44	1	112
<u>Mobile service (including wireless telephony, paging &amp; messaging, and other mobile services)</u>									
309	Monthly, activation, and message charges except toll	1	*		1				
	Total mobile service provided for resale	1	*		1				
<u>Toll service</u>									
310	Operator and toll calls with alternative billing arrangements (credit card, collect, international call-back, etc.)	27	*	*	27	1	*	*	1
311	Ordinary long distance (MTS, customer toll-free 800/888/877/866 service, "10-10 calls", associated monthly account maintenance, PICC pass-through, and other switched services not reported above)	104	102	72	278	*	*	*	*
312	Long distance private line services	144	383	50	577				
313	Satellite services								
314	All other long distance services	14	17	2	33	*	*		*
	Total toll service provided for resale	289	502	124	915	1	*	*	1
	Total service provided for resale (carrier's carrier)	\$2,239	\$2,125	\$136	\$4,500	\$69	\$44	\$1	\$114

Note: Amounts may not add to totals due to rounding.

\* Denotes values greater than \$0 but less than \$500,000.

1/ Includes a proportionate share of amounts reported on Line 403 as surcharges or other amounts on bills identified as recovering state or federal universal service contributions.

Source: Industry Analysis and Technology Division, Wireline Competition Bureau, *Telecommunications Industry Revenues* (March 2005).



**Table 1.5**  
**Revenues from Telecommunications Service Provided for Resale 1/: 2003**  
**Continued**  
**(Dollar Amounts Shown in Millions)**

Data from FCC Form 499-A		Cellular, PCS and SMR Wireless Telephony				Other Wireless			
Line		Intrastate	Interstate	International	Total	Intrastate	Interstate	International	Total
<u>Fixed local service</u>									
303	Monthly service, local calling, connection charges, vertical features, and other local exchange service including subscriber line and PICC charges to IXC's								
a	Provided as unbundled network elements	\$1			\$1				
b	Provided under other arrangements	1.3	0.5	*	1.8				
	Total Line 303	2	1	*	3				
304	Per-minute charges for originating or terminating calls								
a	Provided under state or federal access tariff	1	1	*	2				
b	Provided as unbundled network elements or other contract arrangement	40	5	*	45	1	*		1
	Total Line 304	40	6	*	46	1	*		1
305	Local private line & special access	22	*		23				
306	Payphone compensation from toll carriers	*	*		*	*	*		*
307	Other local telecommunications service revenues	1	*		1				
308	Universal service support revenue received from federal or state sources	50	51	*	101				
	Total fixed local service provided for resale	115	59	*	173	1	*		1
<u>Mobile service (including wireless telephony, paging &amp; messaging, and other mobile services)</u>									
309	Monthly, activation, and message charges except toll	3,024	1,107	11	4,142	131	18	*	149
	Total mobile service provided for resale	3,024	1,107	11	4,142	131	18	*	149
<u>Toll service</u>									
310	Operator and toll calls with alternative billing arrangements (credit card, collect, international call-back, etc.)	1	*		1				
311	Ordinary long distance (MTS, customer toll-free 800/888/877/866 service, "10-10 calls", associated monthly account maintenance, PICC pass-through, and other switched services not reported above)	323	131	1	455	1	*		1
312	Long distance private line services	*	*	*	1				
313	Satellite services			1	1	2	2	2	6
314	All other long distance services	2	1		2				
	Total toll service provided for resale	325	133	2	459	3	2	2	7
	Total service provided for resale (carrier's carrier)	\$3,463	\$1,298	\$13	\$4,775	\$135	\$20	\$2	\$157
Note: Amounts may not add to totals due to rounding. * Denotes values greater than \$0 but less than \$500,000. 1/ Includes a proportionate share of amounts reported on Line 403 as surcharges or other amounts on bills identified as recovering state or federal universal service contributions.									

Source: Industry Analysis and Technology Division, Wireline Competition Bureau, *Telecommunications Industry Revenues* (March 2005).

**Table 1.5**  
**Revenues from Telecommunications Service Provided for Resale 1/: 2003**  
**Continued**  
**(Dollar Amounts Shown in Millions)**

Data from FCC Form 499-A		Toll Carriers				Total All Filers			
Line		Intrastate	Interstate	International	Total	Intrastate	Interstate	International	Total
<u>Fixed local service</u>									
303	Monthly service, local calling, connection charges, vertical features, and other local exchange service including subscriber line and PICC charges to IXCs								
a	Provided as unbundled network elements	\$43	\$11	\$1	\$54	\$3,563	\$678	\$4	\$4,245
b	Provided under other arrangements	<u>23</u>	<u>8</u>		<u>32</u>	<u>1,151</u>	<u>336</u>	*	<u>1,487</u>
	Total Line 303	66	19	1	86	4,714	1,014	4	5,731
304	Per-minute charges for originating or terminating calls								
a	Provided under state or federal access tariff	29	27	3	58	6,083	3,902	14	9,999
b	Provided as unbundled network elements or other contract arrangement	<u>67</u>	<u>38</u>	1	<u>106</u>	<u>1,850</u>	<u>1,122</u>	1	<u>2,973</u>
	Total Line 304	96	65	4	165	7,933	5,024	15	12,972
305	Local private line & special access	123	68	1	192	1,685	11,040	2	12,726
306	Payphone compensation from toll carriers	6	14	1	20	148	144	2	293
307	Other local telecommunications service revenues	23	1		23	1,495	550	*	2,045
308	Universal service support revenue received from federal or state sources	25	1	*	26	1,298	2,676	*	3,974
	Total fixed local service provided for resale	339	167	6	512	17,273	20,446	22	37,742
<u>Mobile service (including wireless telephony, paging &amp; messaging, and other mobile services)</u>									
309	Monthly, activation, and message charges except toll	65	25		90	3,280	1,173	11	4,465
	Total mobile service provided for resale	65	25		90	3,280	1,173	11	4,465
<u>Toll service</u>									
310	Operator and toll calls with alternative billing arrangements (credit card, collect, international call-back, etc.)	97	299	1,341	1,736	125	299	1,341	1,766
311	Ordinary long distance (MTS, customer toll-free 800/888/877/866 service, "10-10 calls", associated monthly account maintenance, PICC pass-through, and other switched services not reported above)	2,339	4,755	3,792	10,885	3,028	4,993	3,865	11,885
312	Long distance private line services	809	2,362	248	3,419	979	2,756	298	4,032
313	Satellite services	*	73	120	193	2	75	122	199
314	All other long distance services	113	107	57	277	137	127	58	323
	Total toll service provided for resale	3,358	7,595	5,557	16,510	4,271	8,249	5,685	18,205
	Total service provided for resale (carrier's carrier)	\$3,762	\$7,787	\$5,563	\$17,112	\$24,825	\$29,869	\$5,718	\$60,412
Note: Amounts may not add to totals due to rounding. * Denotes values greater than \$0 but less than \$500,000. 1/ Includes a proportionate share of amounts reported on Line 403 as surcharges or other amounts on bills identified as recovering state or federal universal service contributions.									

Source: Industry Analysis and Technology Division, Wireline Competition Bureau, *Telecommunications Industry Revenues* (March 2005).

**Table 1.6**  
**Revenues from Telecommunications Service Provided to End Users: 2003**  
**(Dollar Amounts Shown in Millions)**

Data from FCC Form 499-A		Regional Bell Operating Company Incumbent Local Exchange Carriers				Other Incumbent Local Exchange Carriers			
Line		Intrastate	Interstate	International	Total	Intrastate	Interstate	International	Total
<u>Fixed local service</u>									
404	Monthly service, local calling, connection charges, vertical features, and other local exchange service charges except for federally tariffed subscriber line charges and PICC charges	\$42,516	\$406		\$42,922	\$7,338	\$14	*	\$7,351
405	PICC charges levied by a local exchange carrier on a no-PIC customer and tariffed subscriber line charges	230	8,873		9,103	62	1,890	1	1,954
	Total local exchange (Line 404 + Line 405)	42,746	9,279		52,024	7,400	1,904	1	9,305
406	Local private line and special access service	2,651	3,504		6,155	345	346	*	691
407	Payphone coin revenues	341	15		355	24	*	*	25
408	Other local telecommunications service revenues	771	6		777	81	3	*	85
	Line 403 surcharges on fixed local service 1/	178	1,070		1,248	25	185		210
	Total fixed local service provided to end users	46,686	13,873		60,559	7,875	2,439	1	10,315
<u>Mobile service (including wireless telephony, paging &amp; messaging, and other mobile services)</u>									
409	Monthly and activation charges	172	1		173	47	8		55
410	Message charges including roaming, but excluding toll charges	89	8		97	16	4		20
	Line 403 surcharges on mobile service 1/	1	1		2	*	1		1
	Total mobile service provided to end users	262	10		272	62	13		76
<u>Toll service</u>									
411	Prepaid calling card (including card sales to customers and non-carrier distributors) reported at face value of cards	2	*		2	*	*		*
412	International calls that both originate and terminate in foreign points								
413	Operator and toll calls with alternative billing arrangements (credit card, collect, international call-back, etc.) other than revenues reported on Line 412	129	2		130	7	1	*	8
414	Ordinary long distance (MTS, customer toll-free 800/888/877/866 service, "10-10" calls, associated mo account maintenance, PICC pass-through, and other switched services not reported above)	2,788	73		2,861	290	39	1	330
415	Long distance private line services	1,022	1		1,022	76	5	*	81
416	Satellite services					*			*
417	All other long distance services	41	*		42	8	1	*	10
	Line 403 surcharges on toll service 1/	7	7		13	1	3	*	4
	Total toll service provided to end users	3,988	82		4,070	383	49	1	433
	Total telecommunications service provided to end users	\$50,936	\$13,965		\$64,901	\$8,320	\$2,502	\$2	\$10,824
422	Uncollectible revenue/bad debt expense associated with end user revenues other than Line 412	1,077	187		1,263	107	21	*	128
423	Net universal service contribution base revenues	49,859	13,779		63,638	8,214	2,481	2	10,697
Note: Amounts may not add to totals due to rounding. * Denotes values greater than \$0 but less than \$500,000. 1/ Includes a proportionate share of amounts reported on Line 403 as surcharges or other amounts on bills identified as recovering state or federal contributions.									

Source: Industry Analysis and Technology Division, Wireline Competition Bureau, *Telecommunications Industry Revenues* (March 2005).

**Table 1.6**  
**Revenues from Telecommunications Service Provided to End Users: 2003**  
**Continued**  
**(Dollar Amounts Shown in Millions)**

Data from FCC Form 499-A		CLECS and Other Fixed Local Competitors				Payphone Providers			
Line		Intrastate	Interstate	International	Total	Intrastate	Interstate	International	Total
<u>Fixed local service</u>									
404	Monthly service, local calling, connection charges, vertical features, and other local exchange service charges except for federally tariffed subscriber line charges and PICC charges	\$5,842	\$184	\$12	\$6,038	*			*
405	PICC charges levied by a local exchange carrier on a no-PIC customer and tariffed subscriber line charges	9	768	*	777	*	*		*
	Total local exchange (Line 404 + Line 405)	5,851	952	12	6,815	*	*		*
406	Local private line and special access service	898	1,517	*	2,415	3	*	*	3
407	Payphone coin revenues	18	13	*	31	307	14	*	322
408	Other local telecommunications service revenues	262	5	*	267	*	*	*	*
	Line 403 surcharges on fixed local service 1/	30	173	1	205	*	*		*
	Total fixed local service provided to end users	7,058	2,660	14	9,732	310	14	*	325
<u>Mobile service (including wireless telephony, paging &amp; messaging, and other mobile services)</u>									
409	Monthly and activation charges	8	1	*	10				
410	Message charges including roaming, but excluding toll charges	1	*	*	2				
	Line 403 surcharges on mobile service 1/	*	*	*	*				
	Total mobile service provided to end users	10	2	*	11				
<u>Toll service</u>									
411	Prepaid calling card (including card sales to customers and non-carrier distributors) reported at face value of cards	1	2	21	24	*	*	*	*
412	International calls that both originate and terminate in foreign points			*	*				
413	Operator and toll calls with alternative billing arrangements (credit card, collect, international call-back, etc.) other than revenues reported on Line 412	40	25	2	67	69	14	*	83
414	Ordinary long distance (MTS, customer toll-free 800/888/877/866 service, "10-10" calls, associated mo account maintenance, PICC pass-through, and other switched services not reported above)	783	830	207	1,819	*	*	*	*
415	Long distance private line services	184	305	23	512				
416	Satellite services	14	11	*	25				
417	All other long distance services	37	20	7	64				
	Line 403 surcharges on toll service 1/	5	94	3	102	*	*		*
	Total toll service provided to end users	1,064	1,286	263	2,614	70	14	*	84
	Total telecommunications service provided to end users	\$8,132	\$3,948	\$277	\$12,357	\$380	\$28	\$1	\$409
422	Uncollectible revenue/bad debt expense associated with end user revenues other than Line 412	226	95	10	330	4	1	*	5
423	Net universal service contribution base revenues	7,906	3,854	267	12,027	376	27	1	404
Note: Amounts may not add to totals due to rounding. * Denotes values greater than \$0 but less than \$500,000. 1/ Includes a proportionate share of amounts reported on Line 403 as surcharges or other amounts on bills identified as recovering state or federal contributions.									

Source: Industry Analysis and Technology Division, Wireline Competition Bureau, *Telecommunications Industry Revenues* (March 2005).

**Table 1.6**  
**Revenues from Telecommunications Service Provided to End Users: 2003**  
**Continued**  
**(Dollar Amounts Shown in Millions)**

Data from FCC Form 499-A		Cellular, PCS and SMR Wireless Telephony				Other Wireless			
		Intrastate	Interstate	International	Total	Intrastate	Interstate	International	Total
<b><u>Fixed local service</u></b>									
404	Monthly service, local calling, connection charges, vertical features, and other local exchange service charges except for federally tariffed subscriber line charges and PICC charges	\$51	\$1	*	\$52	\$8	*	*	\$8
405	PICC charges levied by a local exchange carrier on a no-PIC customer and tariffed subscriber line charges	—	4	—	4	—	1	—	1
	Total local exchange (Line 404 + Line 405)	51	5	*	57	8	1	*	9
406	Local private line and special access service	14	*		14	18	*		18
407	Payphone coin revenues	*	*		*	*	*		*
408	Other local telecommunications service revenues	3			3	10	1		11
	Line 403 surcharges on fixed local service 1/	*	*	*	1	*	*		*
	Total fixed local service provided to end users	68	6	*	74	37	2	*	39
<b><u>Mobile service (including wireless telephony, paging &amp; messaging, and other mobile services)</u></b>									
409	Monthly and activation charges	39,067	10,314	160	49,541	750	94	*	844
410	Message charges including roaming, but excluding toll charges	24,133	7,067	43	31,242	54	34	1	89
	Line 403 surcharges on mobile service 1/	227	1,416	1	1,644	2	15	*	17
	Total mobile service provided to end users	63,427	18,797	203	82,427	806	143	1	951
<b><u>Toll service</u></b>									
411	Prepaid calling card (including card sales to customers and non-carrier distributors) reported at face value of cards	6	2	1	9	*	*	*	*
412	International calls that both originate and terminate in foreign points			*	*			1	1
413	Operator and toll calls with alternative billing arrangements (credit card, collect, international call-back, etc.) other than revenues reported on Line 412	18	5	*	23	*	*		*
414	Ordinary long distance (MTS, customer toll-free 800/888/877/866 service, "10-10" calls, associated mo account maintenance, PICC pass-through, and other switched services not reported above)	599	201	13	813	10	6	*	16
415	Long distance private line services	2	1	*	3	*	1		1
416	Satellite services	*	*	*	*	3	5	*	9
417	All other long distance services	3	17	2	22	*	*	*	*
	Line 403 surcharges on toll service 1/	2	19	*	21	*	1	*	1
	Total toll service provided to end users	631	244	17	892	14	14	2	29
	Total telecommunications service provided to end users	\$64,125	\$19,047	\$220	\$83,393	\$856	\$159	\$3	\$1,018
422	Uncollectible revenue/bad debt expense associated with end user revenues other than Line 412	1,527	412	4	1,944	12	3	*	15
423	Net universal service contribution base revenues	62,598	18,635	216	81,449	844	156	2	1,002
Note: Amounts may not add to totals due to rounding. * Denotes values greater than \$0 but less than \$500,000. 1/ Includes a proportionate share of amounts reported on Line 403 as surcharges or other amounts on bills identified as recovering state or federal contributions.									

Source: Industry Analysis and Technology Division, Wireline Competition Bureau, *Telecommunications Industry Revenues* (March 2005).

**Table 1.6**  
**Revenues from Telecommunications Service Provided to End Users: 2003**  
**Continued**  
**(Dollar Amounts Shown in Millions)**

Data from FCC Form 499-A		Toll Carriers				Total All Filers			
Line		Intrastate	Interstate	International	Total	Intrastate	Interstate	International	Total
<u>Fixed local service</u>									
404	Monthly service, local calling, connection charges, vertical features, and other local exchange service charges except for federally tariffed subscriber line charges and PICC charges	\$4,127	\$389	\$13	\$4,528	\$59,882	\$994	\$24	\$60,900
405	PICC charges levied by a local exchange carrier on a no-PIC customer and tariffed subscriber line charges	1	297	*	297	301	11,833	1	12,136
	Total local exchange (Line 404 + Line 405)	4,127	686	13	4,826	60,183	12,827	26	73,036
406	Local private line and special access service	114	276	4	393	4,042	5,643	4	9,689
407	Payphone coin revenues	20	17	1	38	710	59	2	770
408	Other local telecommunications service revenues	25	28	*	54	1,153	44	*	1,197
	Line 403 surcharges on fixed local service 1/	14	105	1	119	248	1,533	2	1,783
	Total fixed local service provided to end users	4,300	1,111	18	5,430	66,335	20,106	33	86,474
<u>Mobile service (including wireless telephony, paging &amp; messaging, and other mobile services)</u>									
409	Monthly and activation charges	858	268	39	1,164	40,902	10,687	199	51,787
410	Message charges including roaming, but excluding toll charges	239	82	1	322	24,532	7,195	44	31,771
	Line 403 surcharges on mobile service 1/	1	30	*	32	232	1,463	1	1,696
	Total mobile service provided to end users	1,098	380	40	1,517	65,666	19,344	244	85,254
<u>Toll service</u>									
411	Prepaid calling card (including card sales to customers and non-carrier distributors) reported at face value of cards	59	121	658	838	69	124	681	874
412	International calls that both originate and terminate in foreign points			1,146	1,146			1,148	1,148
413	Operator and toll calls with alternative billing arrangements (credit card, collect, international call-back, etc.) other than revenues reported on Line 412	813	1,046	608	2,467	1,076	1,093	610	2,779
414	Ordinary long distance (MTS, customer toll-free 800/888/877/866 service, "10-10" calls, associated mo account maintenance, PICC pass-through, and other switched services not reported above)	9,773	17,322	5,359	32,454	14,243	18,470	5,580	38,293
415	Long distance private line services	1,512	6,766	1,387	9,664	2,796	7,078	1,410	11,284
416	Satellite services	7	98	135	240	25	115	135	274
417	All other long distance services	531	603	155	1,289	620	642	164	1,426
	Line 403 surcharges on toll service 1/	45	2,607	111	2,763	60	2,731	114	2,905
	Total toll service provided to end users	12,740	28,563	9,559	50,861	18,889	30,252	9,842	58,983
	Total telecommunications service provided to end users	\$18,139	\$30,053	\$9,617	\$57,809	\$150,889	\$69,702	\$10,120	\$230,711
422	Uncollectible revenue/bad debt expense associated with end user revenues other than Line 412	699	997	319	2,015	3,651	1,715	332	5,699
423	Net universal service contribution base revenues	17,440	29,056	8,152	54,648	147,238	67,987	8,639	223,864
Note: Amounts may not add to totals due to rounding. * Denotes values greater than \$0 but less than \$500,000. 1/ Includes a proportionate share of amounts reported on Line 403 as surcharges or other amounts on bills identified as recovering state or federal contributions.									

Source: Industry Analysis and Technology Division, Wireline Competition Bureau, *Telecommunications Industry Revenues* (March 2005).

**Table 1.7**  
**Total Revenues: 2003**  
(Dollar Amounts Shown in Millions)

Data from FCC Form 499-A		Regional Bell Operating Company Incumbent Local Exchange Carriers				Other Incumbent Local Exchange Carriers			
Line		Intrastate	Interstate	International	Total	Intrastate	Interstate	International	Total
	Fixed local service other than payphone [Lines 303, 304, 305, 307, 308, 404, 405, 406, 408, and a portion of 403 1/]	\$57,327	\$28,231		\$85,558	\$11,598	\$6,539	\$5	\$18,141
	Payphone [Lines 306 and 407]	408	86		494	31	11	*	42
	Mobile service [Lines 309, 409, 410, and a portion of 403 1/]	312	29		341	73	17	*	90
	Toll service [Lines 310, 311, 312, 313, 314, 411, 412, 413, 414, 415, 416, 417, and a portion of 403 1/]	4,260	88		4,348	406	61	1	467
	Total telecommunications service revenues	62,306	28,434		90,740	12,107	6,627	6	18,740
	Total telecommunications service provided for resale (from Table 1.5)	11,370	14,469		25,839	3,787	4,125	4	7,916
	Total telecommunications service provided to end users (from Table 1.6)	<u>50,936</u>	<u>13,965</u>		<u>64,901</u>	<u>8,320</u>	<u>2,502</u>	<u>2</u>	<u>10,824</u>
	Total telecommunications service revenues	62,306	28,434		90,740	12,107	6,627	6	18,740
418	Enhanced services, inside wiring maintenance, billing and collection, customer premises equipment, published directory, dark fiber, Internet access, cable TV program transmission, and non-telecommunications service revenues	---	---	---	11,012	---	---	---	2,741
419	Gross billed revenues from all sources	---	---	---	\$101,752	---	---	---	\$21,481
421	Uncollectible revenue/bad debt expense associated with gross billed revenues				\$1,593				\$207
	Total collected revenues from all sources				\$100,159				\$21,274
Note: Amounts may not add to totals due to rounding. * Denotes values greater than \$0 but less than \$500,000. 1/ Includes a proportionate share of amounts reported on Line 403 as surcharges or other amounts on bills identified as recovering state or federal universal service contributions.									

Source: Industry Analysis and Technology Division, Wireline Competition Bureau, *Telecommunications Industry Revenues* (March 2005).

**Table 1.7**  
**Total Revenues: 2003**  
**Continued**  
**(Dollar Amounts Shown in Millions)**

Data from FCC Form 499-A		CLECS and Other Fixed Local Competitors				Payphone Providers			
Line		Intrastate	Interstate	International	Total	Intrastate	Interstate	International	Total
	Fixed local service other than payphone [Lines 303, 304, 305, 307, 308, 404, 405, 406, 408, and a portion of 403 1/]	\$8,989	\$4,265	\$25	\$13,279	\$5	*	*	\$5
	Payphone [Lines 306 and 407]	19	17	*	37	373	58	1	433
	Mobile service [Lines 309, 409, 410, and a portion of 403 1/]	11	2	*	12				
	Toll service [Lines 310, 311, 312, 313, 314, 411, 412, 413, 414, 415, 416, 417, and a portion of 403 1/]	1,353	1,788	388	3,529	71	14	*	85
	Total telecommunications service revenues	10,371	6,073	413	16,857	449	72	2	523
	Total telecommunications service provided for resale (from Table 1.5)	2,239	2,125	136	4,500	69	44	1	114
	Total telecommunications service provided to end users (from Table 1.6)	<u>8,132</u>	<u>3,948</u>	277	<u>12,357</u>	<u>380</u>	<u>28</u>	<u>1</u>	<u>409</u>
	Total telecommunications service revenues	10,371	6,073	413	16,857	449	72	2	523
418	Enhanced services, inside wiring maintenance, billing and collection, customer premises equipment, published directory, dark fiber, Internet access, cable TV program transmission, and non-telecommunications service revenues	---	---	---	10,095	---	---	---	31
419	Gross billed revenues from all sources	---	---	---	\$26,952	---	---	---	\$554
421	Uncollectible revenue/bad debt expense associated with gross billed revenues				\$594				\$5
	Total collected revenues from all sources				\$26,358				\$548
Note: Amounts may not add to totals due to rounding. * Denotes values greater than \$0 but less than \$500,000. 1/ Includes a proportionate share of amounts reported on Line 403 as surcharges or other amounts on bills identified as recovering state or federal universal service contributions.									

Source: Industry Analysis and Technology Division, Wireline Competition Bureau, *Telecommunications Industry Revenues* (March 2005).



**Table 1.7**  
**Total Revenues: 2003**  
**Continued**  
**(Dollar Amounts Shown in Millions)**

Data from FCC Form 499-A		Cellular, PCS and SMR Wireless Telephony				Other Wireless			
Line		Intrastate	Interstate	International	Total	Intrastate	Interstate	International	Total
	Fixed local service other than payphone [Lines 303, 304, 305, 307, 308, 404, 405, 406, 408, and a portion of 403 1/]	\$182	\$65	*	\$247	\$37	\$2	*	\$40
	Payphone [Lines 306 and 407]	*	*		*	*	*		*
	Mobile service [Lines 309, 409, 410, and a portion of 403 1/]	66,451	19,904	214	86,569	937	161	1	1,099
	Toll service [Lines 310, 311, 312, 313, 314, 411, 412, 413, 414, 415, 416, 417, and a portion of 403 1/]	956	377	19	1,351	17	16	4	36
	Total telecommunications service revenues	67,589	20,346	233	88,168	991	179	5	1,175
	Total telecommunications service provided for resale (from Table 1.5)	3,463	1,298	13	4,775	135	20	\$2	157
	Total telecommunications service provided to end users (from Table 1.6)	<u>64,125</u>	<u>19,047</u>	<u>220</u>	<u>83,393</u>	<u>856</u>	<u>159</u>	<u>3</u>	<u>1,018</u>
	Total telecommunications service revenues	67,589	20,346	233	88,168	991	179	5	1,175
418	Enhanced services, inside wiring maintenance, billing and collection, customer premises equipment, published directory, dark fiber, Internet access, cable TV program transmission, and non-telecommunications service revenues	---	---	---	18,801	---	---	---	1,680
419	Gross billed revenues from all sources	---	---	---	\$106,969	---	---	---	\$2,854
421	Uncollectible revenue/bad debt expense associated with gross billed revenues				\$2,284				\$23
	Total collected revenues from all sources				\$104,685				\$2,831
Note: Amounts may not add to totals due to rounding. * Denotes values greater than \$0 but less than \$500,000. 1/ Includes a proportionate share of amounts reported on Line 403 as surcharges or other amounts on bills identified as recovering state or federal universal service contributions.									

Source: Industry Analysis and Technology Division, Wireline Competition Bureau, *Telecommunications Industry Revenues* (March 2005).

**Table 1.7**  
**Total Revenues: 2003**  
Continued  
(Dollar Amounts Shown in Millions)

Data from FCC Form 499-A		Toll Carriers				Total All Filers			
Line		Intrastate	Interstate	International	Total	Intrastate	Interstate	International	Total
	Fixed local service other than payphone [Lines 303, 304, 305, 307, 308, 404, 405, 406, 408, and a portion of 403 1/]	\$4,613	\$1,247	\$23	\$5,883	\$82,751	\$40,350	\$52	\$123,153
	Payphone [Lines 306 and 407]	26	31	2	59	857	203	3	1,063
	Mobile service [Lines 309, 409, 410, and a portion of 403 1/]	1,163	405	40	1,607	68,946	20,517	255	89,718
	Toll service [Lines 310, 311, 312, 313, 314, 411, 412, 413, 414, 415, 416, 417, and a portion of 403 1/]	16,099	36,157	15,116	67,372	23,160	38,501	15,527	77,188
	Total telecommunications service revenues	21,901	37,840	15,180	74,920	175,714	99,571	15,838	291,123
	Total telecommunications service provided for resale (from Table 1.5)	3,762	7,787	5,563	17,112	24,825	29,869	5,718	60,412
	Total telecommunications service provided to end users (from Table 1.6)	<u>18,139</u>	<u>30,053</u>	<u>9,617</u>	<u>57,809</u>	<u>150,889</u>	<u>69,702</u>	<u>10,120</u>	<u>230,711</u>
	Total telecommunications service revenues	21,901	37,840	15,180	74,920	175,714	99,571	15,838	291,123
418	Enhanced services, inside wiring maintenance, billing and collection, customer premises equipment, published directory, dark fiber, Internet access, cable TV program transmission, and non-telecommunications service revenues	---	---	---	20,827	---	---	---	65,186
419	Gross billed revenues from all sources	---	---	---	\$95,747	---	---	---	\$356,309
421	Uncollectible revenue/bad debt expense associated with gross billed revenues				\$2,808				\$7,514
	Total collected revenues from all sources				\$92,939				\$348,794
Note: Amounts may not add to totals due to rounding. * Denotes values greater than \$0 but less than \$500,000. 1/ Includes a proportionate share of amounts reported on Line 403 as surcharges or other amounts on bills identified as recovering state or federal universal service contributions.									

Source: Industry Analysis and Technology Division, Wireline Competition Bureau, *Telecommunications Industry Revenues* (March 2005).

**Table 1.8**  
**Revenues by Type of Carrier 1/: 2003**  
**(Dollar Amounts Shown in Millions)**

Data from FCC Form 499-A	Telecommunications Services Provided for Resale <u>2/</u>				Telecommunications Services Provided to End Users <u>2/</u>			
	Fixed Local	Mobile	Toll	Total	Fixed Local	Mobile	Toll	Total
Regional Bell Operating Companies	\$25,492	\$68	\$279	\$25,839	\$60,559	\$272	\$4,070	\$64,901
Other Incumbent Local Exchange Carriers (ILECs)	<u>7,867</u>	<u>14</u>	<u>34</u>	<u>7,916</u>	<u>10,315</u>	<u>76</u>	<u>433</u>	<u>10,824</u>
Total ILECs	33,360	83	312	33,755	70,875	348	4,503	75,726
Competitive Access Providers (CAPs) and Competitive Local Exchange Carriers (CLECs)	3,306	1	770	4,077	9,067	9	2,356	11,432
Local Resellers	19		4	23	604	2	92	698
Private Service Providers	17		93	111	24	*	133	157
Shared-Tenant Service Providers	1		*	1	15		7	22
Other Local Service Providers	<u>240</u>	<u>—</u>	<u>48</u>	<u>288</u>	<u>23</u>	<u>*</u>	<u>26</u>	<u>49</u>
Total Local Competitors	3,584	1	915	4,500	9,732	11	2,614	12,357
Fixed Local Service Providers	36,944	84	1,228	38,255	80,606	359	7,117	88,082
Wireless Telephony Including Cellular, Personal Communications Service (PCS) and SMR Telephony Carriers	173	4,142	459	4,775	74	82,427	892	83,393
Paging & Messaging Service Providers	1	144	7	152	1	833	21	855
Specialized Mobile Radio (SMR) Dispatch					*	33	*	33
Wireless Data and Other Mobile Service Providers		5		5	38	84	9	130
Wireless Service Providers	174	4,291	466	4,931	113	83,377	921	84,411
Interexchange Carriers (IXCs)	383	1	12,754	13,138	4,853	333	42,922	48,107
Operator Service Providers (OSPs)	2		64	66	3		498	501
Prepaid Calling Card Providers	6		77	83	58	40	631	729
Satellite Service Providers		5	191	196		15	452	467
Toll Resellers	69	84	1,497	1,650	442	1,130	6,071	7,644
All Filers	\$37,742	\$4,465	\$18,205	\$60,412	\$86,474	\$85,254	\$58,983	\$230,711

Note: Amounts may not add to totals due to rounding.

\* Denotes values greater than \$0 but less than \$500,000.

1/ Revenues are classified by the primary carrier type of each reporting entity. For example, revenues reported by an RBOC affiliate that identifies itself as an IXC are included in the table as IXC revenues. Many LECs provided both local and long distance services as part of package plans. Most of the revenues for the toll portion of these bundles were reported as toll revenues on FCC Form 499-A filings of LEC toll affiliates.

2/ Telecommunications service provided for resale consists of services provided to other contributors to federal universal service support mechanisms for resale. Revenues from services provided to firms that are *de minimis* under or exempt from federal universal service support mechanisms are reported as end-user service and are subject to contribution requirements.

Source: Industry Analysis and Technology Division, Wireline Competition Bureau, Telecommunications Industry Revenues (March 2005).

**Table 1.8**  
**Revenues by Type of Carrier 1/: 2003**  
**Continued**  
**(Dollar Amounts Shown in Millions)**

Data from FCC Form 499-A	Universal Service	Telecommunications Service Revenues					Other Revenues	Total
	Contribution Base Revenues <u>2/ 3/</u>	Intrastate	Interstate	International to International	Other International	Total	<u>4/</u>	
Regional Bell Operating Companies	\$13,778	\$62,306	\$28,434			\$90,740	\$11,012	\$101,752
Other Incumbent Local Exchange Carriers (ILECs)	<u>2,483</u>	<u>12,107</u>	<u>6,627</u>	—	<u>6</u>	<u>18,740</u>	<u>2,741</u>	<u>21,481</u>
Total ILECs	16,262	74,413	35,061		6	109,480	13,753	123,233
Competitive Access Providers (CAPs) and Competitive Local Exchange Carriers (CLECs)	3,827	9,631	5,492	*	385	15,509	5,819	21,328
Local Resellers	136	574	141		6	721	132	853
Private Service Providers	114	58	192	*	17	267	3,812	4,079
Shared-Tenant Service Providers	6	16	4		3	22	37	59
Other Local Service Providers	<u>15</u>	<u>92</u>	<u>244</u>	—	<u>1</u>	<u>338</u>	<u>295</u>	<u>633</u>
Total Local Competitors	4,097	10,371	6,073	*	412	16,857	10,095	26,952
Fixed Local Service Providers	20,359	84,784	41,134	*	418	126,337	23,848	150,185
Wireless Telephony Including Cellular, Personal Communications Service (PCS) and SMR Telephony Carriers	18,848	67,589	20,346	*	233	88,168	18,801	106,969
Paging & Messaging Service Providers	112	872	132	1	2	1,007	411	1,418
Specialized Mobile Radio (SMR) Dispatch	1	33	1		*	33	70	103
Wireless Data and Other Mobile Service Providers	45	87	46	*	1	135	1,199	1,334
Wireless Service Providers	19,006	68,580	20,525	2	236	89,342	20,481	109,823
Interexchange Carriers (IXCs)	31,480	17,716	33,085	1,011	9,434	61,246	16,882	78,127
Operator Service Providers (OSPs)	147	344	191		31	567	170	737
Prepaid Calling Card Providers	55	74	65	1	671	812	28	841
Satellite Service Providers	351	72	183	46	362	663	1,656	2,319
Toll Resellers	4,185	3,403	3,817	66	2,008	9,294	1,986	11,279
All Filers	\$75,821	\$175,714	\$99,571	\$1,148	\$14,690	\$291,123	\$65,186	\$356,309

Note: Amounts may not add to totals due to rounding.

\* Denotes values greater than \$0 but less than \$500,000.

1/ Revenues are classified by the primary carrier type of each reporting entity. For example, revenues reported by an RBOC affiliate that identifies itself as an IXC are included in the table as IXC revenues. Many LECs provided both local and long distance services as part of package plans. Most of the revenues for the toll portion of these bundles were reported as toll revenues on FCC Form 499-A filings of LEC toll affiliates.

2/ Telecommunications service provided for resale consists of services provided to other contributors to federal universal service support mechanisms for resale. Revenues from services provided to firms that are *de minimis* under or exempt from federal universal service support mechanisms are reported as end-user service and are subject to contribution requirements.

3/ Universal service contribution base revenues consist of all interstate and international end-user telecommunications revenues except for international-to-international revenues reported on Line 412. The totals include revenues from filers who are *de minimis* or otherwise exempt from contributing. This table also includes international revenues that were exempt from contribution because of the 12 percent rule. See Table 4 for details on exempt amounts. Contribution base amounts reported as uncollectible on Line 422 have been removed.

4/ Carriers report non-telecommunications service revenues on Line 418. This category includes enhanced services, inside wiring maintenance, billing and collection, customer premises equipment, published directory, dark fiber, Internet, foreign carrier and other non-U.S. telecommunications service revenues.

Source: Industry Analysis and Technology Division, Wireline Competition Bureau, Telecommunications Industry Revenues (March 2005).

**Table 1.9**  
**Carrier Telecommunications Revenues Reported on FCC Form 499-Q: 2004**  
**(Dollar Amounts Shown in Millions)**

Data from FCC Form 499-Q	Projected Revenues for 2004 1/			Historic Revenues Reported for 2004 1/			
	Interstate and International			Intrastate, interstate and International			Interstate and International
	Billed to End Users 2/ (\$millions)	Collected from End Users 2/ 3/ (\$millions)	Implied Uncollectible Rate 3/ %	Billed to Resellers 2/ (\$millions)	Billed to End Users 2/ (\$millions)	Total Revenue 2/ (\$millions)	Billed to End Users 2/ (\$millions)
Regional Bell Operating Companies	\$13,697	\$13,464	-1.7 %	\$26,731	\$60,826	\$87,557	\$13,739
Other Incumbent Local Exchange Carriers (ILECs)	<u>2,503</u>	<u>2,458</u>	-1.8	<u>7,453</u>	<u>10,267</u>	<u>17,720</u>	<u>2,519</u>
Total ILECs	16,200	15,923	-1.7	34,184	71,093	105,277	16,258
Competitive Access Providers (CAPs) and Competitive Local Exchange Carriers (CLECs)	4,517	4,322	-4.3	3,550	12,262	15,812	4,410
Local Resellers	242	230	-4.9	200	877	1,077	202
Private Service Providers	106	105	-1.8	169	186	355	143
Shared-Tenant Service Providers	10	9	-7.2	1	19	20	6
Other Local Service Providers	<u>30</u>	<u>28</u>	-7.0	<u>288</u>	<u>46</u>	<u>334</u>	<u>23</u>
Total Local Competitors	4,905	4,694	-4.3	4,209	13,390	17,599	4,783
Fixed Local Service Providers	21,105	20,616	-2.3	38,393	84,483	122,875	21,041
Payphone Service Providers	33	32	-4.4	111	393	504	30
Wireless Telephony Including Cellular, Personal Communications Service (PCS) and SMR Telephony Carriers	22,004	21,410	-2.7	5,276	92,908	98,184	21,809
Paging & Messaging Service Providers	104	101	-3.4	107	706	813	101
Specialized Mobile Radio (SMR) Dispatch	54	53	-2.9	0	0	0	0
Wireless Data and Other Mobile Service Providers	106	104	-1.9	78	329	407	99
Wireless Service Providers	22,269	21,668	-2.8	5,461	94,162	99,623	22,065
Interexchange Carriers (IXCs)	28,903	27,876	-3.6	13,223	41,170	54,393	27,606
Operator Service Providers (OSPs)	234	212	-9.6	910	1,376	2,285	839
Prepaid Calling Card Providers	706	699	-1.1	86	925	1,011	833
Satellite Service Providers	123	120	-2.5	193	228	421	196
Toll Resellers	6,193	5,831	-5.8	1,645	8,762	10,406	5,489
Other Toll Carriers	312	288	-7.8	2,368	475	2,844	308
Toll Service Providers	36,471	35,025	-4.0	18,425	52,936	71,360	35,271
All Filers	\$79,878	\$77,340 <u>4/</u>	-3.2 %	\$62,389	\$231,973	\$294,362	\$78,407

See notes on next page.

## Notes for Table 1.9

Note: Amounts may not add to totals due to rounding.

- 1/ Each quarter, telecommunications providers that are required to contribute to universal service support mechanisms must file an FCC Form 499-Q. The FCC Form 499-Q collects total, interstate and international billed revenues for the most recently completed calendar quarter (historic revenues) and also collects projected interstate and international -- but not total -- revenues for the upcoming calendar quarter (projected revenues.) Some telecommunications providers file the form even though they are not required to contribute. USAC estimates revenues for most non-filers.
- 2/ The FCC Form 499-Q collects historic revenues divided into three categories: telecommunications service provided for resale (carrier's carrier); telecommunications service provided to end-users (end user); and other revenues. Telecommunications providers that contribute directly to federal universal service support mechanisms are referred to as "contributors". Telecommunications provided for resale are revenues from services provided by underlying carriers to other entities that currently are contributors and that are resold in the form of telecommunications. Underlying carriers do not contribute based on these revenues. Revenues from services provided to firms that are *de minimis* or otherwise exempt from federal universal service support mechanisms are reported as end-user service. The other revenue filing category consists of international-to-international revenues and revenues from goods and services that are not classified as U.S. telecommunications. International-to-international service refers to calls that originate in a foreign point, traverse the United States, and terminate in a foreign point. These revenues, which are exempt from universal service contribution, are reported in a separate end-user telecommunications revenue category in the FCC Form 499-A. These revenues are included in telecommunications relay service, local number portability and number administration contribution bases.
- 3/ Filers contribute based on the interstate and international telecommunications revenues that they collect from end-users. On the FCC Form 499-Q, filers project the amount of contribution base they expect to bill in the upcoming quarter and then project the amount of contribution base revenues that they expect to collect. The difference between projected billed revenues and projected collected revenues is the amount of revenue that the filer expects to be uncollectible (the implied uncollectible rate). Filers contribute in a quarter based on the end-user revenues that they project collecting in that quarter. Filers report actual billings and uncollectibles in their April 1 FCC Form 499-A filings. This information is used to true-up contributions, and provides more accurate information on billings and collections for the year. FCC Form 499-A data for 2004 is not yet available for publication.
- 4/ The amounts actually used to calculate contribution factors in 2004 are shown below. These amounts total less than the total projected collected revenues shown in the table. One reason is that amounts in the table reflect all amounts shown in the FCC Form 499-Q data base, including estimated amounts for non-filers and amounts reported by filers that are *de minimis* or do not contribute because they provide only international services. In addition, filers are not required to contribute on international revenues if their interstate end-user revenues represent less than 12% of their combined interstate and international end-user revenues -- a test referred to as the 12% rule. Finally, some difference may be explained by late filings and corrections made to the database after the Commission calculated contribution factors.

Contribution bases used to calculate  
Factors in Calendar Year 2004

	(\$millions)
First Quarter	\$18,894.1
Second Quarter	\$19,100.9
Third Quarter	\$18,707.2
Fourth Quarter	\$18,095.4
Total 2004 Contribution Base	\$74,797.7

Sources: Data filed on FCC Forms 499-Q and 499-A Worksheets. See also: Industry Analysis and Technology Division, Wireline Competition Bureau, Telecommunications Industry Revenues (March 2005) available at <http://www.fcc.gov/wcb/stats>.

**Table 1.10**  
**Universal Service Program Requirements and Contribution Factors for 2004**  
(Dollar Amounts Shown in Millions)

	First Quarter	Second Quarter	Third Quarter	Fourth Quarter	Full Year
All Support Mechanisms					
Projections of demand and administrative expenses at the time the contribution factors were adopted					
High Cost					
High Cost Loop Support	\$297.985	\$305.625	\$318.224	\$312.782	\$1,234.616
Local Switching Support	\$112.442	\$116.409	\$120.566	\$120.366	\$469.783
Long Term Support	\$138.011	\$142.900	\$0.000	\$0.000	\$280.911
Interstate Common Line Support	\$114.937	\$113.324	\$270.209	\$270.392	\$768.862
Interstate Access Support Mechanism	\$162.500	\$162.500	\$162.500	\$165.952	\$653.452
Forward-Looking High Cost Mechanism	\$63.577	\$69.424	\$70.800	\$70.800	\$274.601
Prior Period True-ups	-\$86.468	\$8.549	-\$14.944	-\$101.529	-\$194.392
Administrative expenses	\$3.187	\$3.430	\$3.588	\$3.575	\$13.780
Interest income <sup>1</sup>	-\$0.356	-\$0.352	-\$0.306	-\$0.909	-\$1.923
Program Total	\$805.815	\$921.809	\$930.637	\$841.429	\$3,499.690
Low Income					
Lifeline Assistance	\$171.362	\$166.804	\$185.029	\$184.587	\$707.782
Link-Up	\$8.462	\$7.333	\$8.394	\$8.033	\$32.222
Incremental Toll Limitation	\$1.145	\$1.010	\$1.353	\$1.135	\$4.643
Prior Period true-ups	-\$18.456	\$10.680	\$6.766	\$17.092	\$16.082
Administrative expenses	\$0.990	\$1.044	\$1.598	\$1.595	\$5.227
Interest income <sup>1</sup>	-\$0.155	-\$0.171	-\$0.147	-\$0.202	-\$0.675
Program Total	\$163.348	\$186.700	\$202.993	\$212.240	\$765.281
Rural Health					
Rural Health Care Support	\$14.601	-\$0.488	\$12.643	\$8.149	\$34.905
Prior Period True-ups	-\$0.677	\$0.867	\$0.419	\$0.379	\$0.988
Administrative expenses	\$0.776	\$0.814	\$0.808	\$0.807	\$3.205
Interest income <sup>1</sup>	-\$0.038	-\$0.038	-\$0.047	-\$0.056	-\$0.179
Program Total	\$14.662	\$1.155	\$13.823	\$9.279	\$38.919
Schools & Libraries					
Schools and Libraries Support	\$550.159	\$349.989	\$349.283	\$399.068	\$1,648.499
Prior Period True-ups <sup>2</sup>	-\$44.451	\$38.820	\$10.670	-\$10.994	-\$5.955
Administrative expenses	\$12.341	\$12.511	\$13.217	\$13.432	\$51.501
Interest income <sup>1</sup>	-\$6.378	-\$6.981	-\$6.112	-\$10.305	-\$29.776
Program Total	\$511.671	\$394.339	\$367.058	\$391.201	\$1,664.269
Grand Total	\$1,495.496	\$1,504.003	\$1,514.511	\$1,454.149	\$5,968.158
Applicable interstate and international end-user revenues					
Reported contribution base revenues	\$18,894.138	\$19,100.887	\$18,707.211	\$18,095.414	
Circularity Adjustment					
Amount carriers will contribute to USF in this quarter.	-\$1,495.496	-\$1,504.003	-\$1,514.511	-\$1,457.259	
Subtotal	\$17,398.642	\$17,596.884	\$17,192.700	\$16,638.155	
Adjustment factor for uncollectibles	1.00%	1.00%	1.00%	1.00%	
Contribution base at the time the factor was calculated	\$17,224.656	\$17,420.915	\$17,020.773	\$16,471.773	
Contribution factor	8.7000%	8.7000%	8.9000%	8.90%	
Contribution factor times contribution base	\$1,498.545	\$1,515.620	\$1,514.849	\$1,465.988	

<sup>1</sup> Interest income is shown as negative because it is subtracted from expenses to yield the total.

<sup>2</sup> For the schools & libraries mechanism, periodic true-ups include applications of unused fund balance from prior periods.

**Table 1.10**  
**Universal Service Program Requirements and Contribution Factors for 2005**  
(Dollar Amounts Shown in Millions)

	First Quarter	Second Quarter	Third Quarter	Fourth Quarter	Full Year
All Support Mechanisms					
Projections of demand and administrative expenses at the time the contribution factors were adopted					
High Cost					
High-Cost Loop Support	\$319.016	\$323.938	\$324.922		
Local Switching Support	\$116.055	\$117.617	\$118.841		
Interstate Common Line Support	\$282.172	\$287.403	\$311.937		
Interstate Access Support Mechanism	\$186.484	\$190.748	\$190.622		
Forward-Looking High Cost Mechanism	\$73.181	\$72.827	\$72.572		
Prior Period True-ups	\$15.057	\$12.496	-\$71.382		
Administrative expenses	\$10.317	\$10.931	\$11.441		
Interest income <sup>1</sup>	-\$0.341	-\$0.822	-\$0.842		
Program Total	\$1,001.941	\$1,015.138	\$958.111		
Low Income					
Lifeline Assistance	\$183.394	\$183.162	\$193.421		
Link-Up	\$8.541	\$9.064	\$9.048		
Incremental Toll Limitation	\$1.294	\$1.386	\$1.515		
Prior Period true-ups	\$0.532	\$12.288	\$1.251		
Administrative expenses	\$2.193	\$2.206	\$2.299		
Interest income <sup>1</sup>	-\$0.063	-\$0.290	-\$0.389		
Program Total	\$195.891	\$207.816	\$207.145		
Rural Health					
Rural Health Care Support	\$11.248	\$4.344	\$4.419		
Prior Period True-ups	-\$0.473	\$0.822	-\$1.047		
Administrative expenses	\$1.084	\$1.012	\$1.048		
Interest income <sup>1</sup>	-\$0.026	-\$0.084	-\$0.127		
Program Total	\$11.833	\$6.094	\$4.293		
Schools and Libraries					
Schools and Libraries Support	\$546.903	\$544.068	\$542.386		
Prior Period True-ups <sup>2</sup>	-\$10.806	\$26.564	-\$35.072		
Administrative expenses	\$15.597	\$18.432	\$20.114		
Interest income <sup>1</sup>	-\$3.829	-\$11.609	-\$18.320		
Program Total	\$547.865	\$577.455	\$509.108		
Grand Total	\$1,757.530	\$1,806.503	\$1,678.657		
Applicable interstate and international end-user revenues					
Reported contribution base revenues	\$18,351.876	\$18,331.555	\$18,370.223		
Circularity Adjustment					
Amount carriers will contribute to USF in this quarter.	-\$1,757.529	-\$1,806.503	-\$1,678.657		
Subtotal	\$16,594.347	\$16,525.052	\$16,691.566		
Adjustment factor for uncollectibles	1.00%	1.00%	1.00%		
Contribution base at the time the factor was calculated	\$16,428.404	\$16,359.801	\$16,524.650		
Contribution factor	10.6981%	11.1%	10.2%		
Contribution factor times contribution base	\$1,757.527	\$1,815.938	\$1,685.514		

<sup>1</sup> Interest income is shown as negative because it is subtracted from expenses to yield the total.

<sup>2</sup> For the schools and libraries mechanism, periodic true-ups include applications of unused fund balance from prior periods.



**Table 1.11**  
**Universal Service Support Mechanisms**  
(Dollars in Thousands)

Mechanism	2003		2004	
	Disbursements	Percent of Total	Disbursements	Percent of Total
<b>High-Cost Support</b>	<b>\$3,259,042</b>	<b>59.5 %</b>	<b>\$3,487,572</b>	<b>61.5 %</b>
High-Cost Loop (HCL) Support	1,084,650	19.8	1,136,639	20.0
Long-Term Support (LTS)	504,089	9.2	274,823	4.8
Local Switching Support (LSS)	396,256	7.2	422,305	7.4
High-Cost Model (HCM) Support	234,031	4.3	273,426	4.8
Interstate Access Support (IAS)	621,741	11.4	641,746	11.3
Interstate Common Line Support (ICLS)	409,134	7.5	727,044	12.8
Safety Net Additive Support (SNAS)	9,141	0.2	11,591	0.2
<b>Low-Income Support</b>	<b>716,519</b>	<b>13.1</b>	<b>762,907</b>	<b>13.4</b>
<b>School and Libraries *</b>	<b>1,477,165</b>	<b>27.0</b>	<b>1,405,803 <i>p</i></b>	<b>24.8</b>
<b>Rural Health Care *</b>	<b>21,380</b>	<b>0.4</b>	<b>18,752 <i>p</i></b>	<b>0.3</b>
<b>All Universal Service Support</b>	<b>\$5,474,106</b>	<b>100.0 %</b>	<b>\$5,675,034</b>	<b>100.0 %</b>

*p* indicates preliminary

\* Schools and libraries, and rural health care programs operate on a school year rather than a calendar year. Amounts for those programs in 2003 are for July 1, 2002 to June 30, 2003, and figures for 2004 are for July 1, 2003 to June 30, 2004. Disbursements for Schools and Libraries and Rural Health Care: as of June 6, 2005

Note: Figures may not add due to rounding.

Source: Universal Service Administration Company (USAC). Refer to Table 1.12 for more details.

**Chart 1.1**  
**Distribution of Universal Service Payments**

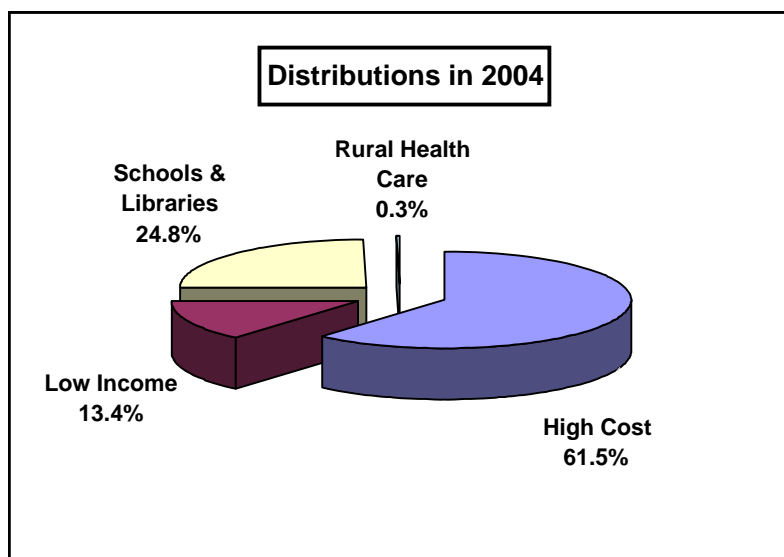

**Table 1.12**  
**Universal Service Support Mechanisms by State: 2003**  
**(Annual Payments and Contributions in Thousands)**

State or Jurisdiction	Payments from USF to Service Providers <sup>1</sup>						Estimated Contributions <sup>2</sup>		Estimated Net Dollar Flow <sup>3</sup>
	High-Cost Support	Low-Income Support	Schools & Libraries	Rural Health Care	Total				
					Amount	% of Total	Amount	% of Total	
Alabama	\$92,282	\$3,003	\$17,961	\$24	\$113,269	2.07%	\$80,240	1.45%	\$33,029
Alaska	90,253	3,161	11,753	12,670	117,837	2.15%	17,761	0.32%	100,076
American Samoa	1,231	60	2,474	0	3,765	0.07%	105	0.00%	3,660
Arizona	68,082	16,944	28,536	997	114,559	2.09%	106,655	1.92%	7,904
Arkansas	113,094	1,705	13,957	60	128,816	2.35%	47,151	0.85%	81,665
California	92,183	302,912	140,406	346	535,847	9.79%	590,920	10.67%	-55,073
Colorado	76,528	3,787	20,098	141	100,554	1.84%	103,673	1.87%	-3,119
Connecticut	2,243	5,709	20,055	0	28,006	0.51%	84,123	1.52%	-56,117
Delaware	320	340	1,000	0	1,661	0.03%	20,439	0.37%	-18,778
Dist. of Columbia	0	1,147	6,218	0	7,365	0.13%	27,635	0.50%	-20,271
Florida	80,110	16,663	41,458	220	138,450	2.53%	372,185	6.72%	-233,735
Georgia	110,373	7,954	44,981	43	163,352	2.98%	176,387	3.18%	-13,035
Guam	5,956	400	829	0	7,184	0.13%	2,619	0.05%	4,566
Hawaii	9,968	1,034	1,475	228	12,705	0.23%	24,333	0.44%	-11,629
Idaho	51,910	3,404	2,770	95	58,179	1.06%	27,499	0.50%	30,679
Illinois	55,083	9,542	49,083	112	113,820	2.08%	222,038	4.01%	-108,218
Indiana	53,162	4,552	17,036	15	74,764	1.37%	103,725	1.87%	-28,961
Iowa	70,438	3,886	7,184	158	81,666	1.49%	52,818	0.95%	28,848
Kansas	111,478	1,641	10,119	220	123,459	2.26%	49,612	0.90%	73,847
Kentucky	59,773	6,607	17,669	535	84,584	1.55%	67,059	1.21%	17,525
Louisiana	91,029	2,103	17,976	2	111,109	2.03%	76,570	1.38%	34,540
Maine	30,558	10,221	2,507	19	43,305	0.79%	25,564	0.46%	17,741
Maryland	3,452	492	14,770	0	18,714	0.34%	125,345	2.26%	-106,631
Massachusetts	2,120	17,563	27,331	0	47,014	0.86%	135,081	2.44%	-88,067
Michigan	45,932	11,475	31,637	591	89,635	1.64%	163,378	2.95%	-73,743
Minnesota	80,639	4,453	15,148	837	101,077	1.85%	90,458	1.63%	10,619
Mississippi	170,300	2,780	22,789	76	195,946	3.58%	48,676	0.88%	147,271
Missouri	92,172	3,634	49,156	33	144,995	2.65%	108,063	1.95%	36,932
Montana	66,314	1,991	3,168	501	71,975	1.31%	20,012	0.36%	51,962
Nebraska	44,360	1,813	6,402	524	53,099	0.97%	32,313	0.58%	20,786
Nevada	30,132	4,191	3,689	56	38,068	0.70%	55,445	1.00%	-17,378
New Hampshire	11,384	689	1,220	0	13,293	0.24%	29,794	0.54%	-16,501
New Jersey	1,533	10,791	31,026	0	43,350	0.79%	207,421	3.74%	-164,071
New Mexico	50,547	6,698	20,336	235	77,815	1.42%	37,196	0.67%	40,619
New York	51,834	54,226	254,182	21	360,262	6.58%	362,455	6.54%	-2,193
North Carolina	71,562	13,018	35,347	171	120,097	2.19%	166,731	3.01%	-46,634
North Dakota	51,016	2,457	3,674	467	57,615	1.05%	12,534	0.23%	45,081
Northern Mariana Is.	1,653	61	1,153	0	2,868	0.05%	955	0.02%	1,912
Ohio	38,248	29,477	38,254	125	106,105	1.94%	188,408	3.40%	-82,304
Oklahoma	106,244	15,862	23,232	71	145,410	2.66%	62,263	1.12%	83,146
Oregon	70,843	4,929	8,868	26	84,665	1.55%	69,287	1.25%	15,378
Pennsylvania	55,174	13,610	68,345	12	137,141	2.51%	233,048	4.21%	-95,907
Puerto Rico	99,628	10,411	1,870	0	111,909	2.04%	41,101	0.74%	70,808
Rhode Island	46	5,178	6,773	0	11,998	0.22%	19,800	0.36%	-7,802
South Carolina	79,518	2,759	42,179	21	124,476	2.27%	80,544	1.45%	43,932
South Dakota	48,565	3,903	1,683	356	54,507	1.00%	13,542	0.24%	40,965
Tennessee	52,880	5,946	23,641	56	82,523	1.51%	105,829	1.91%	-23,306
Texas	213,580	50,228	191,473	21	455,302	8.32%	363,303	6.56%	91,998
Utah	23,913	2,477	6,146	361	32,897	0.60%	40,798	0.74%	-7,901
Vermont	28,140	3,292	1,083	0	32,515	0.59%	14,411	0.26%	18,104
Virgin Islands	26,869	55	907	66	27,897	0.51%	4,875	0.09%	23,022
Virginia	76,630	2,269	19,694	195	98,788	1.80%	166,070	3.00%	-67,282
Washington	80,294	14,335	12,542	77	107,248	1.96%	121,749	2.20%	-14,500
West Virginia	78,449	598	5,031	49	84,127	1.54%	35,204	0.64%	48,924
Wisconsin	90,947	7,736	26,989	396	126,068	2.30%	93,265	1.68%	32,803
Wyoming	48,070	343	1,884	153	50,450	0.92%	12,209	0.22%	38,241
Total	\$3,259,042	\$716,519	\$1,477,165	\$21,380	\$5,474,106	100.00%	\$5,540,677	100.00%	-\$66,571

Notes: Figures may not add due to rounding. Support payments do not include quarterly true-ups. USF is an abbreviation for the Universal Service Fund.

<sup>1</sup> Data from this report: High-Cost from Table 3.13; Low-Income from Table 2.4; Schools & Libraries from Table 4.2; Rural Health Care from Table 5.2.

<sup>2</sup> Estimated contributions include administrative cost of approximately \$67 million. Allocation of contributions among states is an FCC staff estimate.

<sup>3</sup> Net dollar flow is positive when payments from USF to carriers exceed contributions to USF. Total is negative because of administrative expenses.

**Table 1.12**  
**Universal Service Support Mechanisms by State: 2004**  
**(Annual Payments and Contributions in Thousands)**

State or Jurisdiction	Payments from USF to Service Providers <sup>1</sup>						Estimated Contributions <sup>2</sup>		Estimated Net Dollar Flow <sup>3</sup>
	High-Cost Support	Low-Income Support	Schools & Libraries	Rural Health Care	Total				
					Amount	% of Total	Amount	% of Total	
Alabama	\$99,527	\$3,120	\$25,986	\$27	\$128,659	2.27%	\$83,254	1.45%	\$45,406
Alaska	95,578	3,907	13,135	11,138	123,758	2.18%	18,428	0.32%	105,331
American Samoa	1,959	64	1,792	0	3,816	0.07%	109	0.00%	3,707
Arizona	78,320	19,698	35,537	461	134,016	2.36%	110,660	1.92%	23,356
Arkansas	136,215	2,003	12,451	51	150,720	2.66%	48,922	0.85%	101,798
California	95,373	301,411	178,726	242	575,753	10.15%	613,111	10.67%	-37,357
Colorado	84,475	3,993	9,911	105	98,484	1.74%	107,566	1.87%	-9,082
Connecticut	2,211	5,527	9,259	0	16,998	0.30%	87,282	1.52%	-70,284
Delaware	266	282	684	0	1,233	0.02%	21,206	0.37%	-19,973
Dist. of Columbia	0	980	1,307	0	2,287	0.04%	28,673	0.50%	-26,386
Florida	84,700	18,368	34,205	97	137,370	2.42%	386,162	6.72%	-248,791
Georgia	111,137	8,187	60,458	70	179,852	3.17%	183,011	3.18%	-3,159
Guam	7,229	437	3,387	0	11,052	0.19%	2,717	0.05%	8,335
Hawaii	12,928	769	1,897	212	15,807	0.28%	25,247	0.44%	-9,440
Idaho	54,001	3,643	2,977	80	60,700	1.07%	28,532	0.50%	32,168
Illinois	52,604	9,167	40,823	58	102,652	1.81%	230,376	4.01%	-127,724
Indiana	54,799	5,161	12,600	19	72,579	1.28%	107,620	1.87%	-35,041
Iowa	81,842	4,475	8,727	127	95,171	1.68%	54,802	0.95%	40,370
Kansas	127,849	2,227	9,989	316	140,381	2.47%	51,475	0.90%	88,906
Kentucky	71,028	7,166	16,383	450	95,026	1.67%	69,578	1.21%	25,448
Louisiana	104,532	2,108	34,820	1	141,462	2.49%	79,445	1.38%	62,016
Maine	31,037	9,471	6,286	2	46,796	0.82%	26,524	0.46%	20,272
Maryland	2,854	503	8,852	0	12,208	0.22%	130,052	2.26%	-117,844
Massachusetts	2,253	15,792	13,420	0	31,465	0.55%	140,153	2.44%	-108,688
Michigan	49,783	11,474	23,787	433	85,477	1.51%	169,514	2.95%	-84,037
Minnesota	95,466	5,320	16,540	748	118,075	2.08%	93,855	1.63%	24,220
Mississippi	186,961	3,080	24,420	97	214,558	3.78%	50,504	0.88%	164,054
Missouri	90,105	4,231	18,099	63	112,498	1.98%	112,122	1.95%	377
Montana	75,089	2,185	2,936	463	80,674	1.42%	20,764	0.36%	59,910
Nebraska	47,039	2,151	6,361	594	56,146	0.99%	33,527	0.58%	22,619
Nevada	28,053	4,691	4,430	21	37,195	0.66%	57,528	1.00%	-20,333
New Hampshire	11,831	667	1,667	0	14,165	0.25%	30,913	0.54%	-16,748
New Jersey	1,155	13,983	30,051	0	45,190	0.80%	215,211	3.74%	-170,021
New Mexico	50,978	7,630	22,541	155	81,304	1.43%	38,593	0.67%	42,711
New York	51,306	53,514	181,369	14	286,203	5.04%	376,067	6.54%	-89,863
North Carolina	78,988	14,239	35,458	71	128,756	2.27%	172,992	3.01%	-44,236
North Dakota	54,797	3,168	3,165	390	61,519	1.08%	13,004	0.23%	48,515
Northern Mariana Is.	881	82	727	0	1,690	0.03%	991	0.02%	699
Ohio	38,047	33,205	39,789	80	111,121	1.96%	195,484	3.40%	-84,363
Oklahoma	101,990	21,265	36,574	30	159,859	2.82%	64,602	1.12%	95,257
Oregon	71,498	6,036	11,010	3	88,547	1.56%	71,889	1.25%	16,659
Pennsylvania	54,732	15,743	70,163	19	140,657	2.48%	241,800	4.21%	-101,143
Puerto Rico	114,730	11,849	1,447	0	128,026	2.26%	42,644	0.74%	85,381
Rhode Island	56	4,975	7,126	0	12,157	0.21%	20,543	0.36%	-8,386
South Carolina	76,058	2,922	24,879	4	103,863	1.83%	83,569	1.45%	20,295
South Dakota	56,535	4,279	3,529	302	64,645	1.14%	14,050	0.24%	50,594
Tennessee	55,279	6,245	33,123	9	94,656	1.67%	109,803	1.91%	-15,147
Texas	231,715	66,709	194,960	3	493,387	8.69%	376,947	6.56%	116,440
Utah	22,510	2,542	7,488	548	33,089	0.58%	42,330	0.74%	-9,242
Vermont	31,565	3,024	1,077	1	35,667	0.63%	14,953	0.26%	20,714
Virgin Islands	21,653	0	3,170	114	24,936	0.44%	5,058	0.09%	19,879
Virginia	79,165	2,264	24,877	162	106,469	1.88%	172,306	3.00%	-65,838
Washington	89,480	17,334	13,687	38	120,538	2.12%	126,321	2.20%	-5,783
West Virginia	68,429	650	5,564	72	74,715	1.32%	36,526	0.64%	38,189
Wisconsin	103,452	8,283	10,982	739	123,456	2.18%	96,767	1.68%	26,689
Wyoming	55,526	710	1,193	121	57,550	1.01%	12,667	0.22%	44,883
Total	\$3,487,572	\$762,907	\$1,405,803	\$18,752	\$5,675,034	100.00%	\$5,748,747	100.00%	-\$73,713

Notes: Figures may not add due to rounding. Support payments do not include quarterly true-ups. USF is an abbreviation for the Universal Service Fund.

<sup>1</sup> High-Cost data from USAC 2003 Annual Report. Other data from this report: Low-Income from Table 2.4; Schools & Libraries from Table 4.2; Rural Health Care from Table 5.2.

<sup>2</sup> Estimated contributions include administrative cost of approximately \$74 million. Allocation of contributions among states is an FCC staff estimate.

<sup>3</sup> Net dollar flow is positive when payments from USF to carriers exceed contributions to USF. Total is negative because of administrative expenses.

**Table 1.13**  
**Total Telecommunications Revenues: 2003**  
(Dollars in Millions)

	End User			Carrier's Carrier			Total: End User + Carrier's Carrier			
	Interstate	Intrastate	Total	Interstate	Intrastate	Total	Interstate	Intrastate	Total	Percent of Total
Alabama	\$1,139	\$2,293	\$3,432	\$465	\$299	\$764	\$1,604	\$2,592	\$4,196	1.44 %
Alaska	256	383	639	114	63	177	370	446	816	0.28
American Samoa	2	9	11	1	2	2	2	11	13	0.00
Arizona	1,538	2,365	3,903	652	343	995	2,189	2,708	4,898	1.68
Arkansas	680	1,252	1,932	321	218	539	1,001	1,470	2,470	0.85
California	8,519	18,401	26,920	3,729	3,449	7,178	12,248	21,850	34,098	11.71
Colorado	1,495	2,472	3,967	687	358	1,046	2,182	2,831	5,013	1.72
Connecticut	1,213	1,878	3,091	561	231	792	1,774	2,110	3,884	1.33
Delaware	295	398	693	134	47	182	429	445	874	0.30
Dist. of Columbia	398	630	1,028	234	75	309	633	705	1,337	0.46
Florida	5,366	9,283	14,648	2,323	1,642	3,965	7,689	10,924	18,613	6.39
Georgia	2,543	4,957	7,500	1,235	698	1,933	3,778	5,655	9,433	3.24
Guam	38	59	96	17	10	26	55	68	123	0.04
Hawaii	351	623	974	144	94	238	495	716	1,212	0.42
Idaho	396	560	957	191	89	280	587	649	1,237	0.42
Illinois	3,201	6,416	9,617	1,349	962	2,311	4,550	7,378	11,928	4.10
Indiana	1,495	2,712	4,207	615	470	1,085	2,111	3,181	5,292	1.82
Iowa	762	1,331	2,092	352	267	619	1,114	1,598	2,711	0.93
Kansas	715	1,232	1,947	345	181	527	1,060	1,413	2,473	0.85
Kentucky	928	1,775	2,703	374	229	604	1,302	2,005	3,307	1.14
Louisiana	1,104	2,344	3,448	458	326	784	1,562	2,670	4,232	1.45
Maine	369	707	1,076	180	104	284	548	811	1,359	0.47
Maryland	1,807	3,030	4,837	795	441	1,236	2,602	3,471	6,073	2.09
Massachusetts	1,947	3,643	5,591	898	494	1,392	2,846	4,137	6,983	2.40
Michigan	2,355	5,185	7,540	940	872	1,811	3,295	6,057	9,352	3.21
Minnesota	1,304	2,391	3,695	612	374	986	1,916	2,766	4,682	1.61
Mississippi	702	1,467	2,169	314	193	507	1,016	1,660	2,676	0.92
Missouri	1,558	2,849	4,407	738	531	1,269	2,296	3,380	5,676	1.95
Montana	289	412	701	126	84	210	414	497	911	0.31
Nebraska	466	931	1,397	234	168	401	699	1,099	1,799	0.62
Nevada	799	1,007	1,807	337	124	461	1,136	1,131	2,267	0.78
New Hampshire	430	651	1,081	189	103	292	618	754	1,373	0.47
New Jersey	2,990	4,931	7,921	1,348	784	2,132	4,339	5,715	10,054	3.45
New Mexico	536	793	1,329	241	135	377	778	928	1,706	0.59
New York	5,226	11,108	16,334	2,498	1,828	4,327	7,724	12,936	20,660	7.10
North Carolina	2,404	4,205	6,609	1,030	683	1,712	3,433	4,888	8,321	2.86
North Dakota	181	308	489	97	55	152	277	363	641	0.22
N. Mariana Islands	14	21	35	6	3	10	20	24	44	0.02
Ohio	2,716	5,600	8,317	1,152	950	2,102	3,868	6,551	10,419	3.58
Oklahoma	898	1,659	2,557	413	240	653	1,311	1,899	3,210	1.10
Oregon	1,000	1,600	2,599	469	269	738	1,469	1,868	3,337	1.15
Pennsylvania	3,360	6,078	9,438	1,479	1,170	2,649	4,839	7,248	12,087	4.15
Puerto Rico	593	1,446	2,039	222	195	417	815	1,642	2,456	0.84
Rhode Island	285	503	789	112	64	176	398	567	965	0.33
South Carolina	1,161	2,198	3,360	492	336	827	1,653	2,534	4,187	1.44
South Dakota	195	317	512	93	63	156	288	380	668	0.23
Tennessee	1,526	2,933	4,459	632	374	1,007	2,158	3,307	5,466	1.88
Texas	5,238	11,699	16,937	2,430	2,141	4,571	7,668	13,840	21,508	7.39
Utah	588	988	1,576	268	143	410	856	1,130	1,986	0.68
Vermont	208	281	489	98	42	140	306	323	629	0.22
Virgin Islands	70	61	131	31	10	41	102	71	172	0.06
Virginia	2,394	3,893	6,287	1,123	697	1,820	3,517	4,590	8,107	2.78
Washington	1,755	2,965	4,721	811	558	1,370	2,566	3,524	6,090	2.09
West Virginia	508	803	1,311	229	134	363	737	937	1,674	0.58
Wisconsin	1,345	2,586	3,930	558	371	929	1,902	2,957	4,859	1.67
Wyoming	176	262	438	89	40	129	265	302	567	0.19
Total	\$79,822	\$150,889	\$230,711	\$35,587	\$24,825	\$60,412	\$115,409	\$175,714	\$291,123	100.00

Note: Figures may not add due to rounding.

**Table 1.14**  
**2003 Telecommunications Revenues**  
**(In Millions of Dollars)**

	Incumbent Local Exchange Services 1/	CLECs	Mobile Wireless	Subscriber Line Charges 2/	Access 3/	Toll 4/	Total
<b>End-User Revenues</b>							
Intrastate	\$59,277	\$8,132	\$65,656	\$0	\$0	\$17,824	\$150,889
Interstate	909	4,225	19,586	12,426	4,131	38,545	79,822
Intrastate + Interstate	60,186	12,357	85,242	12,426	4,131	56,369	230,711
<b>Carriers' Carrier Revenues</b>							
Intrastate	8,426	2,239	3,279	0	6,897	3,983	24,825
Interstate	3,967	2,261	1,185	0	14,867	13,307	35,587
Intrastate + Interstate	12,394	4,500	4,464	0	21,764	17,290	60,412
<b>Total Revenues</b>							
Intrastate	67,703	10,371	68,935	0	6,897	21,807	175,714
Interstate	4,877	6,486	20,771	12,426	18,998	51,852	115,409
Intrastate + Interstate	72,580	16,857	89,706	12,426	25,894	73,659	291,123

1/ Excludes subscriber line charges.

2/ Intrastate subscriber line charges are included under access.

3/ Interstate access includes switched access, special access and local private line.

4/ Intrastate toll includes both incumbent local exchange carrier (LEC) toll and non-ILEC toll.

Source: Industry Analysis and Technology Division, Wireline Competition Bureau, *Telecommunications Industry Revenues: 2003* (March 2005).

Notes: Interstate revenues include both interstate and international revenues.

End-user revenues are from Table 1.6. CLEC revenues include telecommunication revenues provided to end users by CLECs (including local exchange service, mobile wireless, subscriber line charge, access and toll revenues). Revenues in the other categories (incumbent local exchange service, mobile wireless, subscriber line charge, access and toll) include revenues from all filers other than CLECs. Intrastate incumbent local exchange service revenues include fixed local service revenues provided to end users. Interstate incumbent local exchange revenues include interstate revenues from Form 499-A, Telecommunications Reporting Worksheets, lines 404, 407 and 408. Mobile wireless revenues include mobile wireless revenues provided to end users. Subscriber line charge revenues include revenues from line 405 and 428. Toll revenues include toll service revenues provided to end users.

Carrier's carrier revenues are from Table 1.5. CLEC revenues include telecommunications revenues provided for resale by CLECs (including local exchange service, mobile wireless, access and toll). Revenues in the other categories (incumbent local exchange service, mobile wireless, access and toll) include revenues for all filers other than CLECs. Intrastate Incumbent local exchange service revenues include revenues from lines 303, 305, 306, 307 and 308. Interstate incumbent local exchange service revenues include revenues from lines 303, 306, 307 and 308. Mobile wireless revenues include mobile service revenues provided for resale. Intrastate access revenues include revenues in line 304. Interstate access revenues include revenues in lines 304 and 305. Toll revenues include toll service revenues for resale.

**Table 1.15**  
**Intrastate Telecommunications Revenues: 2003**  
**(Dollars in Millions)**

	Total: End User + Carrier's Carrier						
	Incumbent Local Exchange 1/	CLECs	Mobile Wireless	Access	ILEC Toll	Non-ILEC Toll	Total
Alabama	\$1,200	\$102	\$1,046	40	\$39	\$167	\$2,592
Alaska	NA	NA	NA	NA	NA	NA	446
American Samoa	NA	NA	NA	NA	NA	NA	11
Arizona	1,070	199	1,223	81	12	124	2,708
Arkansas	619	47	512	74	75	141	1,470
California	6,667	1,167	8,841	1,197	715	3,264	21,850
Colorado	1,247	190	1,155	73	19	148	2,831
Connecticut	877	90	835	39	164	105	2,110
Delaware	190	18	199	5	10	23	445
District of Columbia	378	67	258	1	0	1	705
Florida	4,384	595	4,235	529	152	1,029	10,924
Georgia	2,585	330	2,226	120	52	343	5,655
Guam	NA	NA	NA	NA	NA	NA	68
Hawaii	287	19	337	29	6	39	716
Idaho	286	9	278	28	5	43	649
Illinois	2,663	619	3,029	247	361	459	7,378
Indiana	1,265	133	1,193	150	106	334	3,181
Iowa	607	75	614	103	13	185	1,598
Kansas	606	122	525	29	20	110	1,413
Kentucky	929	43	838	33	24	138	2,005
Louisiana	1,273	81	1,029	55	32	199	2,670
Maine	336	33	250	17	60	114	811
Maryland	1,410	146	1,429	85	49	351	3,471
Massachusetts	1,399	324	1,624	54	219	517	4,137
Michigan	1,843	530	2,533	293	362	495	6,057
Minnesota	1,067	205	1,204	98	11	181	2,766
Mississippi	894	52	550	19	36	109	1,660
Missouri	1,380	128	1,292	194	55	332	3,380
Montana	221	8	175	34	4	55	497
Nebraska	450	73	425	56	8	87	1,099
Nevada	484	51	534	18	3	41	1,131
New Hampshire	256	52	288	23	35	100	754
New Jersey	1,774	387	2,267	205	356	726	5,715
New Mexico	424	8	374	48	9	66	928
New York	4,994	1,332	4,496	347	209	1,559	12,936
North Carolina	2,122	170	1,930	191	46	428	4,888
North Dakota	157	16	139	18	3	31	363
N. Mariana Islands	NA	NA	NA	NA	NA	NA	24
Ohio	2,613	289	2,546	287	143	673	6,551
Oklahoma	835	83	734	50	55	142	1,899
Oregon	758	64	785	87	16	159	1,868
Pennsylvania	2,360	541	2,703	398	232	1,013	7,248
Puerto Rico	619	23	788	66	104	42	1,642
Rhode Island	183	64	247	3	16	53	567
South Carolina	1,190	78	949	82	46	189	2,534
South Dakota	145	13	156	27	5	33	380
Tennessee	1,509	134	1,380	46	39	200	3,307
Texas	5,595	868	5,099	705	226	1,348	13,840
Utah	421	90	510	32	13	64	1,130
Vermont	169	9	92	7	13	33	323
Virginia	1,665	283	1,802	211	52	577	4,590
Virgin Islands	NA	NA	NA	NA	NA	NA	71
Washington	1,304	148	1,441	212	56	363	3,524
West Virginia	471	15	299	35	20	98	937
Wisconsin	1,145	202	1,160	80	153	217	2,957
Wyoming	140	10	118	10	3	21	302
Total 2/	\$67,702	\$10,371	\$68,935	\$6,897	\$4,476	\$17,331	\$175,714

NA - Not Applicable.

Note: Figures may not add due to rounding.

1/ Excludes subscriber line charges.

2/ Totals in the first six columns include revenues for locations not estimated.

**Table 1.15**  
**Intrastate Telecommunications Revenues: 2003 - Continued**  
**(Dollars in Millions)**

	End User						
	Incumbent		Mobile		ILEC	Non-ILEC	Total
	Local	Exchange 1/	CLECs	Wireless	Access	Toll	
Alabama	\$1,050	\$80	\$996	\$0	\$39	\$128	\$2,293
Alaska	NA	NA	NA	NA	NA	NA	383
American Samoa	NA	NA	NA	NA	NA	NA	9
Arizona	937	156	1,165	0	12	95	2,365
Arkansas	542	37	488	0	75	109	1,252
California	5,837	915	8,420	0	715	2,514	18,401
Colorado	1,092	149	1,100	0	19	114	2,472
Connecticut	768	70	796	0	164	81	1,878
Delaware	166	14	190	0	10	18	398
District of Columbia	331	52	245	0	0	1	630
Florida	3,839	466	4,034	0	152	793	9,283
Georgia	2,263	259	2,120	0	52	264	4,957
Guam	NA	NA	NA	NA	NA	NA	59
Hawaii	251	15	321	0	6	30	623
Idaho	250	7	265	0	5	33	560
Illinois	2,331	485	2,885	0	361	353	6,416
Indiana	1,107	105	1,136	0	106	258	2,712
Iowa	531	59	585	0	13	143	1,331
Kansas	531	96	500	0	20	84	1,232
Kentucky	813	34	798	0	24	107	1,775
Louisiana	1,115	64	980	0	32	153	2,344
Maine	294	26	239	0	60	88	707
Maryland	1,235	114	1,361	0	49	271	3,030
Massachusetts	1,225	254	1,547	0	219	398	3,643
Michigan	1,614	416	2,412	0	362	381	5,185
Minnesota	934	161	1,147	0	11	139	2,391
Mississippi	783	41	524	0	36	84	1,467
Missouri	1,208	100	1,230	0	55	256	2,849
Montana	193	6	167	0	4	42	412
Nebraska	394	57	405	0	8	67	931
Nevada	424	40	509	0	3	32	1,007
New Hampshire	224	41	274	0	35	77	651
New Jersey	1,554	303	2,159	0	356	559	4,931
New Mexico	371	6	356	0	9	51	793
New York	4,372	1,045	4,282	0	209	1,201	11,108
North Carolina	1,858	133	1,838	0	46	330	4,205
North Dakota	137	13	132	0	3	24	308
N. Mariana Islands	NA	NA	NA	NA	NA	NA	21
Ohio	2,287	226	2,425	0	143	518	5,600
Oklahoma	731	65	699	0	55	109	1,659
Oregon	664	50	747	0	16	123	1,600
Pennsylvania	2,066	424	2,575	0	232	781	6,078
Puerto Rico	542	18	751	0	104	32	1,446
Rhode Island	160	50	235	0	16	41	503
South Carolina	1,042	61	904	0	46	146	2,198
South Dakota	127	10	148	0	5	25	317
Tennessee	1,321	105	1,314	0	39	154	2,933
Texas	4,899	680	4,856	0	226	1,038	11,699
Utah	368	71	486	0	13	50	988
Vermont	148	7	87	0	13	26	281
Virginia	1,458	222	1,717	0	52	444	3,893
Virgin Islands	NA	NA	NA	NA	NA	NA	61
Washington	1,141	116	1,372	0	56	280	2,965
West Virginia	412	11	285	0	20	76	803
Wisconsin	1,003	158	1,105	0	153	167	2,586
Wyoming	123	8	113	0	3	16	262
Total 2/	\$59,276	\$8,132	\$65,655	\$0	\$4,476	\$13,348	\$150,889

NA - Not Applicable.

Note: Figures may not add due to rounding.

1/ Excludes subscriber line charges.

2/ Totals in the first six columns include revenues for locations not estimated.

**Table 1.15**  
**Intrastate Telecommunications Revenues: 2003 - Continued**  
**(Dollars in Millions)**

	Carrier's Carrier						Total
	Incumbent Local Exchange 1/	CLECs	Mobile Wireless	Access	ILEC Toll	Non-ILEC Toll	
Alabama	\$149	\$22	\$50	\$40	\$0	\$38	\$299
Alaska	NA	NA	NA	NA	NA	NA	63
American Samoa	NA	NA	NA	NA	NA	NA	2
Arizona	133	43	58	81	0	28	343
Arkansas	77	10	24	74	0	33	218
California	830	252	421	1,197	0	750	3,449
Colorado	155	41	55	73	0	34	358
Connecticut	109	19	40	39	0	24	231
Delaware	24	4	9	5	0	5	47
District of Columbia	47	14	12	1	0	0	75
Florida	546	128	201	529	0	237	1,642
Georgia	322	71	106	120	0	79	698
Guam	NA	NA	NA	NA	NA	NA	10
Hawaii	36	4	16	29	0	9	94
Idaho	36	2	13	28	0	10	89
Illinois	331	134	144	247	0	105	962
Indiana	157	29	57	150	0	77	470
Iowa	76	16	29	103	0	43	267
Kansas	75	26	25	29	0	25	181
Kentucky	116	9	40	33	0	32	229
Louisiana	158	18	49	55	0	46	326
Maine	42	7	12	17	0	26	104
Maryland	176	31	68	85	0	81	441
Massachusetts	174	70	77	54	0	119	494
Michigan	229	115	120	293	0	114	872
Minnesota	133	44	57	98	0	41	374
Mississippi	111	11	26	19	0	25	193
Missouri	172	28	61	194	0	76	531
Montana	27	2	8	34	0	13	84
Nebraska	56	16	20	56	0	20	168
Nevada	60	11	25	18	0	10	124
New Hampshire	32	11	14	23	0	23	103
New Jersey	221	84	108	205	0	167	784
New Mexico	53	2	18	48	0	15	135
New York	622	288	214	347	0	358	1,828
North Carolina	264	37	92	191	0	98	683
North Dakota	19	3	7	18	0	7	55
N. Mariana Islands	NA	NA	NA	NA	NA	NA	3
Ohio	325	62	121	287	0	155	950
Oklahoma	104	18	35	50	0	33	240
Oregon	94	14	37	87	0	37	269
Pennsylvania	294	117	129	398	0	233	1,170
Puerto Rico	77	5	37	66	0	10	195
Rhode Island	23	14	12	3	0	12	64
South Carolina	148	17	45	82	0	44	336
South Dakota	18	3	7	27	0	8	63
Tennessee	188	29	66	46	0	46	374
Texas	696	187	243	705	0	310	2,141
Utah	52	19	24	32	0	15	143
Vermont	21	2	4	7	0	8	42
Virginia	207	61	86	211	0	133	697
Virgin Islands	NA	NA	NA	NA	NA	NA	10
Washington	162	32	69	212	0	83	558
West Virginia	59	3	14	35	0	23	134
Wisconsin	143	44	55	80	0	50	371
Wyoming	17	2	6	10	0	5	40
Total 2/	\$8,426	\$2,239	\$3,279	\$6,897	\$0	\$3,983	\$24,825

NA - Not Applicable.

Note: Figures may not add due to rounding.

1/ Excludes subscriber line charges.

2/ Totals in the first six columns include revenues for locations not estimated.



**Table 1.16**  
**Interstate Telecommunications Revenues: 2003**  
**(Dollars in Millions)**

	Total: End User + Carrier's Carrier						
	Incumbent Local Exchange 1/	CLECs	Mobile Wireless	SLCs	Access	Toll	Total
Alabama	\$86	\$64	\$315	\$176	\$205	\$759	\$1,604
Alaska	NA	NA	NA	NA	NA	NA	370
American Samoa	NA	NA	NA	NA	NA	NA	2
Arizona	77	124	368	241	325	1,054	2,189
Arkansas	45	30	154	98	176	499	1,001
California	480	729	2,661	1,196	2,072	5,111	12,248
Colorado	90	118	348	247	379	1,000	2,182
Connecticut	63	56	251	179	307	916	1,774
Delaware	14	11	60	45	75	225	429
District of Columbia	27	42	78	42	150	294	633
Florida	315	371	1,274	932	1,205	3,591	7,689
Georgia	186	206	670	379	711	1,626	3,778
Guam	NA	NA	NA	NA	NA	NA	55
Hawaii	21	12	101	65	79	217	495
Idaho	21	6	84	64	117	297	587
Illinois	192	387	911	432	631	1,997	4,550
Indiana	91	83	359	267	296	1,014	2,111
Iowa	44	47	185	125	203	511	1,114
Kansas	44	76	158	91	184	508	1,060
Kentucky	67	27	252	140	165	651	1,302
Louisiana	92	51	310	198	217	695	1,562
Maine	24	21	75	59	102	267	548
Maryland	101	91	430	257	408	1,315	2,602
Massachusetts	101	202	489	308	513	1,234	2,846
Michigan	133	331	762	347	439	1,283	3,295
Minnesota	77	128	362	190	355	804	1,916
Mississippi	64	32	166	110	144	500	1,016
Missouri	99	80	389	237	426	1,064	2,296
Montana	16	5	53	52	64	225	414
Nebraska	32	46	128	60	139	295	699
Nevada	35	32	161	90	149	670	1,136
New Hampshire	18	33	87	64	97	320	618
New Jersey	128	242	682	458	751	2,078	4,339
New Mexico	31	5	113	103	139	387	778
New York	359	832	1,353	789	1,354	3,037	7,724
North Carolina	153	106	581	415	525	1,653	3,433
North Dakota	11	10	42	28	64	122	277
N. Mariana Islands	NA	NA	NA	NA	NA	NA	20
Ohio	188	180	766	446	581	1,707	3,868
Oklahoma	60	52	221	135	223	620	1,311
Oregon	55	40	236	169	282	687	1,469
Pennsylvania	170	338	814	587	807	2,124	4,839
Puerto Rico	45	14	237	105	116	297	815
Rhode Island	13	40	74	42	47	181	398
South Carolina	86	49	286	190	230	813	1,653
South Dakota	10	8	47	30	56	137	288
Tennessee	109	84	415	257	303	991	2,158
Texas	402	542	1,534	801	1,331	3,057	7,668
Utah	30	56	154	91	152	373	856
Vermont	12	6	28	33	50	177	306
Virginia	120	177	542	354	640	1,684	3,517
Virgin Islands	NA	NA	NA	NA	NA	NA	102
Washington	94	92	434	313	492	1,142	2,566
West Virginia	34	9	90	88	116	400	737
Wisconsin	82	126	349	216	261	868	1,902
Wyoming	10	6	36	27	55	131	265
Total 2/	\$4,876	\$6,486	\$20,770	\$12,426	\$18,997	\$51,851	\$115,409

NA - Not Applicable.

Note: Figures may not add due to rounding.

1/ Excludes subscriber line charges.

2/ Totals in the first six columns include revenues for locations not estimated.

**Table 1.16**  
**Interstate Telecommunications Revenues: 2003 - Continued**  
(Dollars in Millions)

	End User						
	Incumbent		Mobile				Total
	Local Exchange 1/	CLECs	Wireless	SLCs	Access	Toll	
Alabama	\$16	\$41	\$297	\$176	\$44	\$564	\$1,139
Alaska	NA	NA	NA	NA	NA	NA	256
American Samoa	NA	NA	NA	NA	NA	NA	2
Arizona	14	81	347	241	71	783	1,538
Arkansas	8	19	145	98	38	371	680
California	89	475	2,509	1,196	451	3,799	8,519
Colorado	17	77	328	247	82	743	1,495
Connecticut	12	37	237	179	67	681	1,213
Delaware	3	7	57	45	16	167	295
District of Columbia	5	27	73	42	33	219	398
Florida	59	242	1,202	932	262	2,670	5,366
Georgia	35	134	632	379	155	1,209	2,543
Guam	NA	NA	NA	NA	NA	NA	38
Hawaii	4	8	96	65	17	161	351
Idaho	4	4	79	64	25	221	396
Illinois	36	252	859	432	137	1,484	3,201
Indiana	17	54	339	267	64	754	1,495
Iowa	8	31	174	125	44	380	762
Kansas	8	50	149	91	40	378	715
Kentucky	12	18	238	140	36	484	928
Louisiana	17	33	292	198	47	516	1,104
Maine	5	13	71	59	22	198	369
Maryland	19	59	406	257	89	977	1,807
Massachusetts	19	132	461	308	112	917	1,947
Michigan	25	216	719	347	96	953	2,355
Minnesota	14	83	342	190	77	597	1,304
Mississippi	12	21	156	110	31	371	702
Missouri	19	52	367	237	93	791	1,558
Montana	3	3	50	52	14	167	289
Nebraska	6	30	121	60	30	219	466
Nevada	6	21	152	90	32	498	799
New Hampshire	3	21	82	64	21	238	430
New Jersey	24	157	643	458	163	1,545	2,990
New Mexico	6	3	106	103	30	288	536
New York	67	542	1,276	789	294	2,257	5,226
North Carolina	28	69	548	415	114	1,229	2,404
North Dakota	2	7	39	28	14	91	181
N. Mariana Islands	NA	NA	NA	NA	NA	NA	14
Ohio	35	117	723	446	126	1,269	2,716
Oklahoma	11	34	208	135	48	461	898
Oregon	10	26	223	169	61	511	1,000
Pennsylvania	32	220	767	587	175	1,579	3,360
Puerto Rico	8	9	224	105	25	221	593
Rhode Island	2	26	70	42	10	135	285
South Carolina	16	32	269	190	50	604	1,161
South Dakota	2	5	44	30	12	102	195
Tennessee	20	54	392	257	66	737	1,526
Texas	75	353	1,447	801	289	2,272	5,238
Utah	6	37	145	91	33	277	588
Vermont	2	4	26	33	11	132	208
Virginia	22	115	511	354	139	1,252	2,394
Virgin Islands	NA	NA	NA	NA	NA	NA	70
Washington	17	60	409	313	107	849	1,755
West Virginia	6	6	85	88	25	297	508
Wisconsin	15	82	329	216	57	645	1,345
Wyoming	2	4	34	27	12	98	176
Total 2/	\$909	\$4,225	\$19,586	\$12,426	\$4,130	\$38,544	\$79,822

NA - Not Applicable.

Note: Figures may not add due to rounding.

1/ Excludes subscriber line charges.

2/ Totals in the first six columns include revenues for locations not estimated.

**Table 1.16**  
**Interstate Telecommunications Revenues: 2003 - Continued**  
**(Dollars in Millions)**

	Carrier's Carrier						Total
	Incumbent Local Exchange 1/	CLECs	Mobile Wireless	SLCs	Access	Toll	
Alabama	\$70	\$22	\$18	\$0	\$160	\$195	\$465
Alaska	NA	NA	NA	NA	NA	NA	114
American Samoa	NA	NA	NA	NA	NA	NA	1
Arizona	63	43	21	0	254	270	652
Arkansas	36	10	9	0	137	128	321
California	390	254	152	0	1,622	1,312	3,729
Colorado	73	41	20	0	297	257	687
Connecticut	51	20	14	0	241	235	561
Delaware	11	4	3	0	58	58	134
District of Columbia	22	15	4	0	118	75	234
Florida	257	129	73	0	943	922	2,323
Georgia	151	72	38	0	557	417	1,235
Guam	NA	NA	NA	NA	NA	NA	17
Hawaii	17	4	6	0	62	56	144
Idaho	17	2	5	0	91	76	191
Illinois	156	135	52	0	494	512	1,349
Indiana	74	29	20	0	231	260	615
Iowa	36	16	11	0	159	131	352
Kansas	35	27	9	0	144	130	345
Kentucky	54	9	14	0	129	167	374
Louisiana	75	18	18	0	170	178	458
Maine	20	7	4	0	80	68	180
Maryland	83	32	25	0	319	337	795
Massachusetts	82	71	28	0	401	317	898
Michigan	108	115	43	0	344	329	940
Minnesota	62	45	21	0	278	206	612
Mississippi	52	11	9	0	113	128	314
Missouri	81	28	22	0	334	273	738
Montana	13	2	3	0	50	58	126
Nebraska	26	16	7	0	108	76	234
Nevada	28	11	9	0	116	172	337
New Hampshire	15	11	5	0	76	82	189
New Jersey	104	84	39	0	588	533	1,348
New Mexico	25	2	6	0	109	99	241
New York	292	290	77	0	1,059	779	2,498
North Carolina	124	37	33	0	411	424	1,030
North Dakota	9	3	2	0	50	31	97
N. Mariana Islands	NA	NA	NA	NA	NA	NA	6
Ohio	153	63	44	0	455	438	1,152
Oklahoma	49	18	13	0	174	159	413
Oregon	44	14	13	0	221	176	469
Pennsylvania	138	118	46	0	631	545	1,479
Puerto Rico	36	5	14	0	91	76	222
Rhode Island	11	14	4	0	37	46	112
South Carolina	70	17	16	0	180	209	492
South Dakota	9	3	3	0	44	35	93
Tennessee	88	29	24	0	237	254	632
Texas	327	189	88	0	1,042	784	2,430
Utah	25	20	9	0	119	96	268
Vermont	10	2	2	0	39	45	98
Virginia	97	62	31	0	501	432	1,123
Virgin Islands	NA	NA	NA	NA	NA	NA	31
Washington	76	32	25	0	385	293	811
West Virginia	28	3	5	0	91	103	229
Wisconsin	67	44	20	0	204	223	558
Wyoming	8	2	2	0	43	34	89
Total 2/	\$3,967	\$2,261	\$1,185	\$0	\$14,867	\$13,307	\$35,587

NA - Not Applicable.

Note: Figures may not add due to rounding.

1/ Excludes subscriber line charges.

2/ Totals in the first six columns include revenues for locations not estimated.

**Table 1.17**  
**Adjustment Formula: 2003**

	USF Loops 1/ Year End 2003	Average Percent Reporting 2/ 2003	Adjustment Formula 100/Average Percent Reporting
Alabama	2,346,987	84.2 %	1.19
Alaska	439,105	0.0	NA
American Samoa	10,766	0.0	NA
Arizona	2,745,335	92.7	1.08
Arkansas	1,415,060	67.6	1.48
California	21,895,084	98.3	1.02
Colorado	2,706,855	95.1	1.05
Connecticut	2,229,844	98.9	1.01
Delaware	564,508	100.0	1.00
District of Columbia	832,290	100.0	1.00
Florida	10,760,113	98.2	1.02
Georgia	4,802,916	88.2	1.13
Guam	67,194	0.0	NA
Hawaii	687,601	99.8	1.00
Idaho	726,447	90.7	1.10
Illinois	7,658,859	95.1	1.05
Indiana	3,620,575	95.4	1.05
Iowa	1,608,595	72.5	1.38
Kansas	1,484,063	83.2	1.20
Kentucky	2,086,307	78.2	1.28
Louisiana	2,388,005	92.1	1.09
Maine	849,769	82.4	1.21
Maryland	3,741,166	99.8	1.00
Massachusetts	3,984,705	99.9	1.00
Michigan	5,962,539	96.2	1.04
Minnesota	2,848,843	70.9	1.41
Mississippi	1,376,962	92.9	1.08
Missouri	3,386,695	80.5	1.24
Montana	523,879	66.7	1.50
Nebraska	850,404	78.2	1.28
Nevada	1,314,168	95.5	1.05
New Hampshire	784,265	92.7	1.08
New Jersey	6,327,653	99.8	1.00
New Mexico	967,109	84.8	1.18
New York	11,999,917	96.5	1.04
North Carolina	4,841,751	89.7	1.11
North Dakota	365,028	51.9	1.93
N. Mariana Islands	24,047	0.0	NA
Ohio	6,659,105	95.0	1.05
Oklahoma	1,826,796	80.8	1.24
Oregon	2,003,956	91.3	1.10
Pennsylvania	7,672,419	95.6	1.05
Puerto Rico	1,242,555	100.0	1.00
Rhode Island	549,546	100.0	1.00
South Carolina	2,254,077	72.3	1.38
South Dakota	370,327	60.3	1.66
Tennessee	3,206,045	85.7	1.17
Texas	12,039,565	92.5	1.08
Utah	1,091,107	91.2	1.10
Vermont	414,474	84.5	1.18
Virginia	4,468,649	97.4	1.03
Virgin Islands	69,691	0.0	NA
Washington	3,525,757	92.4	1.08
West Virginia	995,960	82.7	1.21
Wisconsin	3,225,630	72.8	1.37
Wyoming	295,769	82.9	1.21
Total	173,136,837	92.2 %	1.08

NA - Not Applicable.

1/ USF loops, a measure of access lines, are defined in subcategory 1.3 of 47 C.F.R. 36.154(a).

2/ Average percent reporting to ARMIS (Report 43-01) is based on USF loops.

**Table 1.18**  
**Information for Allocating Incumbent Local Exchange Revenues: 2003**  
**(Dollars in Millions)**

	Revenues for Allocation	Allocation Percentage	Intrastate End-User Revenues	Interstate End-User Revenues	Intrastate Total Revenues	Interstate Total Revenues
Alabama	\$1,106	1.78 %	\$1,050	\$16	\$1,200	\$86
Alaska	NA	NA	NA	NA	NA	NA
American Samoa	NA	NA	NA	NA	NA	NA
Arizona	986	1.59	937	14	1,070	77
Arkansas	571	0.92	542	8	619	45
California	6,145	9.88	5,837	89	6,667	480
Colorado	1,149	1.85	1,092	17	1,247	90
Connecticut	809	1.30	768	12	877	63
Delaware	175	0.28	166	3	190	14
District of Columbia	349	0.56	331	5	378	27
Florida	4,041	6.50	3,839	59	4,384	315
Georgia	2,382	3.83	2,263	35	2,585	186
Guam	NA	NA	NA	NA	NA	NA
Hawaii	264	0.43	251	4	287	21
Idaho	263	0.42	250	4	286	21
Illinois	2,454	3.95	2,331	36	2,663	192
Indiana	1,166	1.87	1,107	17	1,265	91
Iowa	559	0.90	531	8	607	44
Kansas	559	0.90	531	8	606	44
Kentucky	856	1.38	813	12	929	67
Louisiana	1,173	1.89	1,115	17	1,273	92
Maine	310	0.50	294	5	336	24
Maryland	1,300	2.09	1,235	19	1,410	101
Massachusetts	1,290	2.07	1,225	19	1,399	101
Michigan	1,699	2.73	1,614	25	1,843	133
Minnesota	983	1.58	934	14	1,067	77
Mississippi	824	1.32	783	12	894	64
Missouri	1,272	2.05	1,208	19	1,380	99
Montana	204	0.33	193	3	221	16
Nebraska	415	0.67	394	6	450	32
Nevada	446	0.72	424	6	484	35
New Hampshire	236	0.38	224	3	256	18
New Jersey	1,635	2.63	1,554	24	1,774	128
New Mexico	391	0.63	371	6	424	31
New York	4,603	7.40	4,372	67	4,994	359
North Carolina	1,956	3.15	1,858	28	2,122	153
North Dakota	144	0.23	137	2	157	11
Northern Mariana Islands	NA	NA	NA	NA	NA	NA
Ohio	2,408	3.87	2,287	35	2,613	188
Oklahoma	769	1.24	731	11	835	60
Oregon	698	1.12	664	10	758	55
Pennsylvania	2,175	3.50	2,066	32	2,360	170
Puerto Rico	570	0.92	542	8	619	45
Rhode Island	169	0.27	160	2	183	13
South Carolina	1,096	1.76	1,042	16	1,190	86
South Dakota	134	0.22	127	2	145	10
Tennessee	1,391	2.24	1,321	20	1,509	109
Texas	5,157	8.29	4,899	75	5,595	402
Utah	388	0.62	368	6	421	30
Vermont	156	0.25	148	2	169	12
Virginia	1,535	2.47	1,458	22	1,665	120
Virgin Islands	NA	NA	NA	NA	NA	NA
Washington	1,202	1.93	1,141	17	1,304	94
West Virginia	434	0.70	412	6	471	34
Wisconsin	1,056	1.70	1,003	15	1,145	82
Wyoming	129	0.21	123	2	140	10
Total 1/	\$62,180	100.00 %	\$59,276	\$909	\$67,702	\$4,876

NA - Not Applicable.

Note: Incumbent local exchange revenues exclude SLC. Figures may not add due to rounding.

1/ Totals in the last four columns include revenues for locations not estimated.

**Table 1.19**  
**Information for Allocating CLEC Revenues: 2003**  
**(Dollars in Millions)**

	CLEC Lines Jun 03 1/	RBOC Lines Resold or UNEs June 03 2/	Allocation Percentage	Interstate End-User Revenues	Interstate Total Revenues	Intrastate End-User Revenues	Intrastate Total Revenues
Alabama	265,556	NA	0.98 %	\$41	\$64	\$80	\$102
Alaska	NA	NA	NA	NA	NA	NA	NA
American Samoa	NA	NA	NA	NA	NA	NA	NA
Arizona	519,128	NA	1.92	81	124	156	199
Arkansas	*	140,865	0.46	19	30	37	47
California	3,046,959	NA	11.29	475	729	915	1,167
Colorado	495,007	NA	1.83	77	118	149	190
Connecticut	234,372	NA	0.87	37	56	70	90
Delaware	*	53,540	0.17	7	11	14	18
District of Columbia	174,584	NA	0.65	27	42	52	67
Florida	1,552,996	NA	5.75	242	371	466	595
Georgia	861,156	NA	3.19	134	206	259	330
Guam	NA	NA	NA	NA	NA	NA	NA
Hawaii	*	56,851	0.19	8	12	15	19
Idaho	*	26,678	0.09	4	6	7	9
Illinois	1,616,765	NA	5.99	252	387	485	619
Indiana	348,159	NA	1.29	54	83	105	133
Iowa	195,860	NA	0.73	31	47	59	75
Kansas	318,862	NA	1.18	50	76	96	122
Kentucky	*	129,080	0.42	18	27	34	43
Louisiana	212,363	NA	0.79	33	51	64	81
Maine	*	98,100	0.32	13	21	26	33
Maryland	379,961	NA	1.41	59	91	114	146
Massachusetts	846,276	NA	3.14	132	202	254	324
Michigan	1,384,973	NA	5.13	216	331	416	530
Minnesota	534,965	NA	1.98	83	128	161	205
Mississippi	*	153,505	0.50	21	32	41	52
Missouri	334,319	NA	1.24	52	80	100	128
Montana	*	22,314	0.07	3	5	6	8
Nebraska	190,754	NA	0.71	30	46	57	73
Nevada	132,684	NA	0.49	21	32	40	51
New Hampshire	136,510	NA	0.51	21	33	41	52
New Jersey	1,009,996	NA	3.74	157	242	303	387
New Mexico	*	23,474	0.08	3	5	6	8
New York	3,478,918	NA	12.89	542	832	1,045	1,332
North Carolina	443,600	NA	1.64	69	106	133	170
North Dakota	*	47,638	0.16	7	10	13	16
N. Mariana Islands	NA	NA	NA	NA	NA	NA	NA
Ohio	754,020	NA	2.79	117	180	226	289
Oklahoma	217,854	NA	0.81	34	52	65	83
Oregon	167,965	NA	0.62	26	40	50	64
Pennsylvania	1,413,458	NA	5.24	220	338	424	541
Puerto Rico	*	68,162	0.22	9	14	18	23
Rhode Island	167,714	NA	0.62	26	40	50	64
South Carolina	204,252	NA	0.76	32	49	61	78
South Dakota	*	39,413	0.13	5	8	10	13
Tennessee	349,588	NA	1.30	54	84	105	134
Texas	2,266,028	NA	8.40	353	542	680	868
Utah	235,170	NA	0.87	37	56	71	90
Vermont	*	26,212	0.09	4	6	7	9
Virginia	738,479	NA	2.74	115	177	222	283
Virgin Islands	0	NA	NA	NA	NA	NA	NA
Washington	386,104	NA	1.43	60	92	116	148
West Virginia	*	43,145	0.14	6	9	11	15
Wisconsin	526,343	NA	1.95	82	126	158	202
Wyoming	*	30,733	0.10	4	6	8	10
Total 3/	26,985,345	NA	100.00 %	\$4,225	\$6,486	\$8,132	\$10,371

NA - Not Applicable.

\* Data withheld to maintain firms confidentiality or CLECs have less than 100,000 lines in state.

1/ Industry Analysis and Technology Division, Wireline Competition Bureau, *Local Telephone Competition* (December 2004).

2/ RBOC data from FCC Form 477 for only carriers in which CLEC lines are not reported. Data from the former GTE territories are not included. Resold lines and UNEs for Hawaii and Puerto Rico are estimated based on personal income.

3/ Totals in the last four columns include revenues for locations not estimated.

**Table 1.20**  
**Information for Allocating Mobile Wireless Revenues: 2003**  
**(Dollars in Millions)**

	Wireless Numbers Jun 03 1/	Allocation Percentage	Intrastate End-User Revenues	Interstate End-User Revenues	Intrastate Total Revenues	Interstate Total Revenues
Alabama	2,304,752	1.52 %	\$996	\$297	\$1,046	\$315
Alaska	NA	NA	NA	NA	NA	NA
American Samoa	NA	NA	NA	NA	NA	NA
Arizona	2,696,308	1.78	1,165	347	1,223	368
Arkansas	1,129,545	0.75	488	145	512	154
California	19,487,575	12.87	8,420	2,509	8,841	2,661
Colorado	2,545,363	1.68	1,100	328	1,155	348
Connecticut	1,841,459	1.22	796	237	835	251
Delaware	439,078	0.29	190	57	199	60
District of Columbia	568,132	0.38	245	73	258	78
Florida	9,335,203	6.17	4,034	1,202	4,235	1,274
Georgia	4,905,695	3.24	2,120	632	2,226	670
Guam	NA	NA	NA	NA	NA	NA
Hawaii	743,149	0.49	321	96	337	101
Idaho	612,336	0.40	265	79	278	84
Illinois	6,676,022	4.41	2,885	859	3,029	911
Indiana	2,629,874	1.74	1,136	339	1,193	359
Iowa	1,354,511	0.89	585	174	614	185
Kansas	1,158,283	0.76	500	149	525	158
Kentucky	1,846,478	1.22	798	238	838	252
Louisiana	2,269,054	1.50	980	292	1,029	310
Maine	551,991	0.36	239	71	250	75
Maryland	3,150,453	2.08	1,361	406	1,429	430
Massachusetts	3,579,296	2.36	1,547	461	1,624	489
Michigan	5,583,176	3.69	2,412	719	2,533	762
Minnesota	2,653,609	1.75	1,147	342	1,204	362
Mississippi	1,212,564	0.80	524	156	550	166
Missouri	2,847,399	1.88	1,230	367	1,292	389
Montana	385,712	0.25	167	50	175	53
Nebraska	936,701	0.62	405	121	425	128
Nevada	1,177,262	0.78	509	152	534	161
New Hampshire	634,623	0.42	274	82	288	87
New Jersey	4,996,469	3.30	2,159	643	2,267	682
New Mexico	824,076	0.54	356	106	374	113
New York	9,910,504	6.55	4,282	1,276	4,496	1,353
North Carolina	4,254,924	2.81	1,838	548	1,930	581
North Dakota	305,360	0.20	132	39	139	42
N. Mariana Islands	NA	NA	NA	NA	NA	NA
Ohio	5,612,950	3.71	2,425	723	2,546	766
Oklahoma	1,617,766	1.07	699	208	734	221
Oregon	1,729,454	1.14	747	223	785	236
Pennsylvania	5,959,107	3.94	2,575	767	2,703	814
Puerto Rico	1,737,541	1.15	751	224	788	237
Rhode Island	544,724	0.36	235	70	247	74
South Carolina	2,092,028	1.38	904	269	949	286
South Dakota	343,510	0.23	148	44	156	47
Tennessee	3,042,126	2.01	1,314	392	1,380	415
Texas	11,239,151	7.42	4,856	1,447	5,099	1,534
Utah	1,125,093	0.74	486	145	510	154
Vermont	201,985	0.13	87	26	92	28
Virginia	3,972,927	2.62	1,717	511	1,802	542
Virgin Islands	NA	NA	NA	NA	NA	NA
Washington	3,175,563	2.10	1,372	409	1,441	434
West Virginia	658,498	0.43	285	85	299	90
Wisconsin	2,557,963	1.69	1,105	329	1,160	349
Wyoming	260,417	0.17	113	34	118	36
Total 2/	151,861,150	100.00 %	\$65,655	\$19,586	\$68,935	\$20,770

NA - Not Applicable.

\* Data withheld to maintain firms confidentiality.

1/ Based on FCC Form 502 (Number Resources Utilization/Forecasting, as of June 2003).

2/ Totals in the last four columns include revenues for locations not estimated.

**Table 1.21**  
**Information for Allocating Subscriber Line Charges' (SLCs) Revenues: 2003**

	Primary Residential Lines & Single Line Business 1/	Additional Residential Lines 2/	Business Multilines	Average Residential SLC 3/	Average Additional Line SLC	Average Business Multiline SLC	Revenues for Allocation (Millions)	Allocation Percentage	Interstate SLCs (Millions)
Alabama	1,310,409	95,571	444,483	\$6.25	\$7.00	\$7.86	\$148	1.42 %	\$176
Alaska	NA	NA	NA	NA	NA	NA	NA	NA	NA
American Samoa	NA	NA	NA	NA	NA	NA	NA	NA	NA
Arizona	1,560,260	229,293	752,448	6.25	6.68	7.55	204	1.95	241
Arkansas	748,686	51,293	374,187	5.57	5.24	6.53	83	0.79	98
California	7,375,991	2,718,032	6,719,444	4.84	4.99	5.19	1,009	9.67	1,196
Colorado	1,473,730	282,999	722,094	6.25	7.00	8.60	209	2.00	247
Connecticut	1,168,580	288,720	652,803	5.74	5.73	6.53	151	1.45	179
Delaware	305,113	49,210	146,007	6.24	6.45	6.51	38	0.36	45
Dist. of Columbia	201,437	41,968	519,664	3.85	3.85	3.85	35	0.34	42
Florida	6,374,031	911,162	2,413,758	6.25	7.00	7.99	786	7.53	932
Georgia	2,439,821	302,740	1,191,676	6.25	7.00	7.81	320	3.07	379
Guam	NA	NA	NA	NA	NA	NA	NA	NA	NA
Hawaii	398,820	60,951	191,572	6.25	7.00	8.61	55	0.53	65
Idaho	446,552	46,620	188,312	6.25	6.59	7.55	54	0.52	64
Illinois	3,372,021	562,504	2,255,072	4.75	4.79	5.18	365	3.49	432
Indiana	1,956,585	193,664	911,521	5.79	5.99	6.93	226	2.16	267
Iowa	1,120,858	73,937	376,645	5.32	5.33	6.37	105	1.01	125
Kansas	729,716	61,227	352,361	5.41	5.41	5.93	76	0.73	91
Kentucky	1,035,450	51,282	397,937	6.15	6.81	7.87	118	1.13	140
Louisiana	1,387,322	154,053	548,411	6.25	7.00	7.62	167	1.60	198
Maine	446,308	35,703	160,985	6.23	6.43	7.13	50	0.48	59
Maryland	1,832,011	345,209	1,027,670	5.65	5.65	5.65	217	2.08	257
Massachusetts	2,035,084	285,472	1,067,862	6.22	6.43	6.68	259	2.49	308
Michigan	2,527,940	197,379	1,583,070	5.48	5.56	5.97	293	2.80	347
Minnesota	1,581,339	144,846	682,315	5.30	5.22	6.20	160	1.54	190
Mississippi	814,970	54,933	296,356	6.25	7.00	7.61	93	0.89	110
Missouri	1,953,586	190,534	772,852	5.51	5.57	6.30	200	1.92	237
Montana	346,833	21,857	141,523	6.25	7.00	9.20	43	0.42	52
Nebraska	455,686	28,678	266,720	5.34	5.26	6.20	51	0.49	60
Nevada	796,389	105,710	396,494	4.60	4.59	5.47	76	0.73	90
New Hampshire	491,737	55,863	161,847	6.22	6.43	6.86	54	0.52	64
New Jersey	2,585,903	933,237	1,662,588	6.13	6.23	6.33	386	3.70	458
New Mexico	663,451	72,570	282,869	6.25	7.00	9.20	87	0.83	103
New York	4,925,914	909,524	2,787,604	6.17	6.39	6.92	666	6.38	789
North Carolina	3,084,950	286,111	1,097,573	6.15	6.63	7.60	350	3.36	415
North Dakota	193,150	6,782	80,987	6.25	7.00	8.84	24	0.23	28
N. Mariana Islands	NA	NA	NA	NA	NA	NA	NA	NA	NA
Ohio	3,536,771	337,176	1,551,406	5.60	5.67	6.22	376	3.61	446
Oklahoma	1,113,980	109,111	471,748	5.43	5.36	5.99	114	1.09	135
Oregon	1,233,244	127,277	414,250	6.25	6.91	7.89	142	1.36	169
Pennsylvania	4,342,843	653,711	1,659,391	6.02	6.07	6.70	495	4.74	587
Puerto Rico	981,787	0	134,675	6.25	0.00	9.20	89	0.85	105
Rhode Island	305,743	30,215	126,027	6.22	6.43	6.68	35	0.34	42
South Carolina	1,429,641	85,375	481,663	6.22	6.92	7.99	160	1.53	190
South Dakota	187,202	8,734	110,478	6.25	6.50	7.80	25	0.24	30
Tennessee	1,971,521	176,809	609,910	6.18	6.86	7.62	217	2.07	257
Texas	5,861,918	935,656	3,069,210	5.48	5.60	6.18	676	6.48	801
Utah	606,998	87,861	291,783	6.25	6.50	6.93	77	0.73	91
Vermont	244,161	19,945	99,002	6.22	6.43	7.07	28	0.27	33
Virginia	2,378,024	332,287	1,203,018	6.11	6.42	6.86	299	2.87	354
Virgin Islands	NA	NA	NA	NA	NA	NA	NA	NA	NA
Washington	2,244,932	299,043	906,162	6.09	6.30	7.10	264	2.53	313
West Virginia	714,720	32,673	177,712	6.25	7.00	8.43	74	0.71	88
Wisconsin	1,665,779	143,454	793,766	5.52	5.36	6.57	182	1.75	216
Wyoming	158,625	10,821	89,788	6.25	7.00	9.20	23	0.22	27
Total 3/	86,059,861	13,239,782	43,817,698	\$5.87	\$5.92	\$6.74	\$10,435	100.00 %	\$12,426

Note: Figures may not add due to rounding.

NA - Not Applicable.

1/ Excludes additional lines for residential customers of price-cap carriers.

2/ A staff estimate of additional lines for price-cap carriers.

3/ SLC for single line business is the same as for residential lines.

4/ Totals in the last column include revenues for locations not estimated.



**Table 1.22**  
**Information for Allocating Interstate Access Revenues: 2003**  
**(Dollars in Millions)**

	Gross Access Revenues for Allocation	SLCs	Revenues for Allocation	Allocation Percentage	Interstate End-User Revenues	Interstate Total Revenues
Alabama	\$377	\$176	\$202	1.08 %	\$44	\$205
Alaska	NA	NA	NA	NA	NA	NA
American Samoa	NA	NA	NA	NA	NA	NA
Arizona	561	241	320	1.72	71	325
Arkansas	271	98	173	0.93	38	176
California	3,238	1,196	2,041	10.96	451	2,072
Colorado	621	247	374	2.01	82	379
Connecticut	482	179	303	1.63	67	307
Delaware	119	45	73	0.39	16	75
District of Columbia	190	42	148	0.79	33	150
Florida	2,119	932	1,187	6.37	262	1,205
Georgia	1,080	379	701	3.76	155	711
Guam	NA	NA	NA	NA	NA	NA
Hawaii	143	65	78	0.42	17	79
Idaho	179	64	115	0.62	25	117
Illinois	1,054	432	622	3.34	137	631
Indiana	559	267	291	1.56	64	296
Iowa	324	125	200	1.07	44	203
Kansas	272	91	181	0.97	40	184
Kentucky	303	140	162	0.87	36	165
Louisiana	412	198	214	1.15	47	217
Maine	160	59	101	0.54	22	102
Maryland	659	257	402	2.16	89	408
Massachusetts	813	308	505	2.71	112	513
Michigan	780	347	433	2.32	96	439
Minnesota	540	190	350	1.88	77	355
Mississippi	252	110	142	0.76	31	144
Missouri	657	237	420	2.26	93	426
Montana	115	52	63	0.34	14	64
Nebraska	197	60	136	0.73	30	139
Nevada	236	90	147	0.79	32	149
New Hampshire	160	64	95	0.51	21	97
New Jersey	1,198	458	740	3.97	163	751
New Mexico	240	103	137	0.74	30	139
New York	2,122	789	1,333	7.16	294	1,354
North Carolina	933	415	518	2.78	114	525
North Dakota	91	28	63	0.34	14	64
N. Mariana Islands	NA	NA	NA	NA	NA	NA
Ohio	1,018	446	572	3.07	126	581
Oklahoma	354	135	220	1.18	48	223
Oregon	447	169	278	1.49	61	282
Pennsylvania	1,381	587	795	4.27	175	807
Puerto Rico	219	105	114	0.61	25	116
Rhode Island	88	42	47	0.25	10	47
South Carolina	416	190	227	1.22	50	230
South Dakota	85	30	55	0.29	12	56
Tennessee	555	257	298	1.60	66	303
Texas	2,113	801	1,312	7.04	289	1,331
Utah	241	91	150	0.80	33	152
Vermont	83	33	49	0.26	11	50
Virginia	985	354	630	3.38	139	640
Virgin Islands	NA	NA	NA	NA	NA	NA
Washington	797	313	484	2.60	107	492
West Virginia	203	88	114	0.61	25	116
Wisconsin	473	216	257	1.38	57	261
Wyoming	81	27	54	0.29	12	55
Total 1/	\$30,995	\$12,369	\$18,626	100.00 %	\$4,130	\$18,997

NA - Not Applicable.

Note: Includes switched and special access revenues and private line revenues. Figures may not add due to rounding.

1/ Totals in the last two columns include revenues for locations not estimated.

**Table 1.23**  
**Information for Allocating Intrastate Access Revenues: 2003**  
**(Dollars in Millions)**

	Revenues for Allocation	Allocation Percentage	Intrastate End-User Revenues	Intrastate Total Revenues
Alabama	\$40	0.58 %	\$0	\$40
Alaska	NA	NA	NA	NA
American Samoa	NA	NA	NA	NA
Arizona	81	1.17	0	81
Arkansas	74	1.07	0	74
California	1,208	17.41	0	1,197
Colorado	74	1.07	0	73
Connecticut	39	0.57	0	39
Delaware	5	0.07	0	5
District of Columbia	1	0.02	0	1
Florida	534	7.70	0	529
Georgia	121	1.75	0	120
Guam	NA	NA	NA	NA
Hawaii	29	0.42	0	29
Idaho	28	0.41	0	28
Illinois	250	3.60	0	247
Indiana	151	2.18	0	150
Iowa	104	1.50	0	103
Kansas	30	0.43	0	29
Kentucky	33	0.48	0	33
Louisiana	56	0.81	0	55
Maine	17	0.24	0	17
Maryland	86	1.24	0	85
Massachusetts	54	0.78	0	54
Michigan	296	4.27	0	293
Minnesota	99	1.43	0	98
Mississippi	19	0.28	0	19
Missouri	196	2.82	0	194
Montana	35	0.50	0	34
Nebraska	56	0.81	0	56
Nevada	18	0.26	0	18
New Hampshire	23	0.33	0	23
New Jersey	207	2.98	0	205
New Mexico	48	0.70	0	48
New York	350	5.05	0	347
North Carolina	193	2.79	0	191
North Dakota	18	0.26	0	18
Northern Mariana Islands	NA	NA	NA	NA
Ohio	289	4.17	0	287
Oklahoma	51	0.73	0	50
Oregon	87	1.26	0	87
Pennsylvania	402	5.79	0	398
Puerto Rico	67	0.96	0	66
Rhode Island	3	0.04	0	3
South Carolina	83	1.19	0	82
South Dakota	27	0.39	0	27
Tennessee	47	0.67	0	46
Texas	712	10.26	0	705
Utah	32	0.46	0	32
Vermont	7	0.11	0	7
Virginia	212	3.06	0	211
Virgin Islands	NA	NA	NA	NA
Washington	214	3.09	0	212
West Virginia	36	0.51	0	35
Wisconsin	81	1.16	0	80
Wyoming	10	0.14	0	10
Total 1/	\$6,936	100.00	\$0	\$6,897

NA - Not Applicable.

Note: Figures may not add due to rounding.

1/ Totals in the last two columns include revenues for locations not estimated.

**Table 1.24**  
**Information for Allocating LECs' Intrastate Toll: 2003**  
**(Dollars in Millions)**

	Reported Revenues by Large ILECs 1/	Intrastate Revenues 2/
Alabama	\$33	\$39
Alaska	NA	NA
American Samoa	NA	NA
Arizona	11	12
Arkansas	51	75
California	703	715
Colorado	18	19
Connecticut	162	164
Delaware	10	10
District of Columbia	0	0
Florida	149	152
Georgia	46	52
Guam	NA	NA
Hawaii	6	6
Idaho	5	5
Illinois	343	361
Indiana	101	106
Iowa	9	13
Kansas	17	20
Kentucky	19	24
Louisiana	29	32
Maine	50	60
Maryland	49	49
Massachusetts	219	219
Michigan	349	362
Minnesota	8	11
Mississippi	34	36
Missouri	44	55
Montana	3	4
Nebraska	6	8
Nevada	3	3
New Hampshire	33	35
New Jersey	356	356
New Mexico	7	9
New York	201	209
North Carolina	41	46
North Dakota	1	3
Northern Mariana Islands	NA	NA
Ohio	136	143
Oklahoma	44	55
Oregon	14	16
Pennsylvania	221	232
Puerto Rico	104	104
Rhode Island	16	16
South Carolina	33	46
South Dakota	3	5
Tennessee	33	39
Texas	209	226
Utah	12	13
Vermont	11	13
Virginia	51	52
Virgin Islands	NA	NA
Washington	52	56
West Virginia	16	20
Wisconsin	111	153
Wyoming	2	3
Total 3/	\$4,184	\$4,476

NA - Not Applicable.

Note: LEC is an abbreviation for local exchange carrier. Figures may not add due to rounding.

1/ Includes only carriers that file ARMIS Report 43-01.

2/ We assume that there is no carrier's carrier LEC toll. End-user LEC toll equals total LEC toll

3/ Totals in the last column include revenues for locations not estimated.

**Table 1.25**  
**Information for Allocating Non-LECs' Intrastate Toll: 2003**  
**(Dollars in Millions)**

	Access Minutes 1/ for Allocation	Access Minutes % of Nation	State Access Revenues % of Nation	Allocation Percentage 2/	End-User Revenues	Total Revenues
Alabama	2,315,088	1.09 %	0.58 %	0.96 %	\$128	\$167
Alaska	NA	NA	NA	NA	NA	NA
American Samoa	NA	NA	NA	NA	NA	NA
Arizona	1,192,211	0.56	1.17	0.72	95	124
Arkansas	1,556,172	0.74	1.07	0.82	109	141
California	41,051,257	19.40	17.41	18.90	2,514	3,264
Colorado	1,661,611	0.79	1.07	0.86	114	148
Connecticut	1,310,541	0.62	0.57	0.61	81	105
Delaware	318,919	0.15	0.07	0.13	18	23
District of Columbia	1	0.00	0.02	0.00	1	1
Florida	11,381,404	5.38	7.70	5.96	793	1,029
Georgia	4,371,379	2.07	1.75	1.99	264	343
Guam	NA	NA	NA	NA	NA	NA
Hawaii	337,463	0.16	0.42	0.22	30	39
Idaho	416,870	0.20	0.41	0.25	33	43
Illinois	4,959,073	2.34	3.60	2.66	353	459
Indiana	3,927,153	1.86	2.18	1.94	258	334
Iowa	1,965,442	0.93	1.50	1.07	143	185
Kansas	1,489,937	0.70	0.43	0.64	84	110
Kentucky	1,922,862	0.91	0.48	0.80	107	138
Louisiana	2,684,779	1.27	0.81	1.15	153	199
Maine	1,698,869	0.80	0.24	0.66	88	114
Maryland	4,864,029	2.30	1.24	2.03	271	351
Massachusetts	7,892,158	3.73	0.78	2.99	398	517
Michigan	5,075,422	2.40	4.27	2.87	381	495
Minnesota	1,939,714	0.92	1.43	1.05	139	181
Mississippi	1,580,988	0.75	0.28	0.63	84	109
Missouri	3,429,638	1.62	2.82	1.92	256	332
Montana	538,481	0.25	0.50	0.32	42	55
Nebraska	850,605	0.40	0.81	0.50	67	87
Nevada	496,338	0.23	0.26	0.24	32	41
New Hampshire	1,400,274	0.66	0.33	0.58	77	100
New Jersey	9,759,109	4.61	2.98	4.20	559	726
New Mexico	586,335	0.28	0.70	0.38	51	66
New York	21,904,982	10.35	5.05	9.03	1,201	1,559
North Carolina	5,032,569	2.38	2.79	2.48	330	428
North Dakota	327,284	0.15	0.26	0.18	24	31
N. Mariana Islands	NA	NA	NA	NA	NA	NA
Ohio	8,054,030	3.81	4.17	3.90	518	673
Oklahoma	1,802,331	0.85	0.73	0.82	109	142
Oregon	1,715,480	0.81	1.26	0.92	123	159
Pennsylvania	12,470,669	5.89	5.79	5.87	781	1,013
Puerto Rico	0	0.00	0.96	0.24	32	42
Rhode Island	841,707	0.40	0.04	0.31	41	53
South Carolina	2,253,187	1.06	1.19	1.10	146	189
South Dakota	265,444	0.13	0.39	0.19	25	33
Tennessee	2,787,140	1.32	0.67	1.16	154	200
Texas	14,789,447	6.99	10.26	7.81	1,038	1,348
Utah	726,725	0.34	0.46	0.37	50	64
Vermont	466,518	0.22	0.11	0.19	26	33
Virginia	7,264,272	3.43	3.06	3.34	444	577
Virgin Islands	NA	NA	NA	NA	NA	NA
Washington	3,755,291	1.77	3.09	2.10	280	363
West Virginia	1,239,779	0.59	0.51	0.57	76	98
Wisconsin	2,722,330	1.29	1.16	1.25	167	217
Wyoming	244,755	0.12	0.14	0.12	16	21
Total 3/	211,638,064	100.00 %	100.00 %	100.00 %	\$13,348	\$17,331

NA - Not Applicable.

Note: LEC is an abbreviation for local exchange carrier. Figures may not add due to rounding.

1/ Access minutes are in thousands and include both originating and terminating minutes.

2/ Allocation percentage is a function of both access minutes and access revenues.

3/ Totals in the last two columns include revenues for locations not estimated.

**Table 1.26**  
**Information for Allocating Interstate Toll: 2003**  
**(Dollars in Millions)**

	Access Minutes for Allocation 1/	Allocation Percentage	End-User Revenues	Total Revenues
Alabama	6,503	1.47 %	\$564	\$759
Alaska	NA	NA	NA	NA
American Samoa	NA	NA	NA	NA
Arizona	9,024	2.04	783	1,054
Arkansas	4,271	0.97	371	499
California	43,768	9.90	3,799	5,111
Colorado	8,563	1.94	743	1,000
Connecticut	7,846	1.78	681	916
Delaware	1,924	0.44	167	225
District of Columbia	2,519	0.57	219	294
Florida	30,757	6.96	2,670	3,591
Georgia	13,924	3.15	1,209	1,626
Guam	NA	NA	NA	NA
Hawaii	1,859	0.42	161	217
Idaho	2,540	0.57	221	297
Illinois	17,099	3.87	1,484	1,997
Indiana	8,685	1.97	754	1,014
Iowa	4,376	0.99	380	511
Kansas	4,352	0.98	378	508
Kentucky	5,575	1.26	484	651
Louisiana	5,949	1.35	516	695
Maine	2,284	0.52	198	267
Maryland	11,258	2.55	977	1,315
Massachusetts	10,564	2.39	917	1,234
Michigan	10,985	2.49	953	1,283
Minnesota	6,883	1.56	597	804
Mississippi	4,278	0.97	371	500
Missouri	9,110	2.06	791	1,064
Montana	1,928	0.44	167	225
Nebraska	2,525	0.57	219	295
Nevada	5,741	1.30	498	670
New Hampshire	2,739	0.62	238	320
New Jersey	17,797	4.03	1,545	2,078
New Mexico	3,316	0.75	288	387
New York	26,008	5.88	2,257	3,037
North Carolina	14,157	3.20	1,229	1,653
North Dakota	1,045	0.24	91	122
N. Mariana Islands	NA	NA	NA	NA
Ohio	14,618	3.31	1,269	1,707
Oklahoma	5,313	1.20	461	620
Oregon	5,886	1.33	511	687
Pennsylvania	18,191	4.12	1,579	2,124
Puerto Rico	2,547	0.58	221	297
Rhode Island	1,551	0.35	135	181
South Carolina	6,963	1.58	604	813
South Dakota	1,173	0.27	102	137
Tennessee	8,490	1.92	737	991
Texas	26,177	5.92	2,272	3,057
Utah	3,193	0.72	277	373
Vermont	1,517	0.34	132	177
Virginia	14,422	3.26	1,252	1,684
Virgin Islands	NA	NA	NA	NA
Washington	9,784	2.21	849	1,142
West Virginia	3,424	0.77	297	400
Wisconsin	7,432	1.68	645	868
Wyoming	1,123	0.25	98	131
Total 2/	441,958	100.00 %	\$38,544	\$51,851

NA - Not Applicable.

Note: Figures may not add due to rounding.

1/ Access minutes are in thousands and include both originating and terminating minutes.

2/ Totals in the last two columns include revenues for locations not estimated.

## 2. Low-Income Support

In 1984, the Commission established a Lifeline program designed to promote universal service by providing low-income individuals with discounts on the monthly cost of telephone service.<sup>1</sup> The Commission expanded that program in 1985.<sup>2</sup> In 1987, the Commission adopted Link Up America (Link Up), designed to help low-income households pay the initial costs of commencing service.<sup>3</sup> After passage of the Telecommunications Act of 1996 (1996 Act),<sup>4</sup> the Commission adopted expanded rules.<sup>5</sup> In June 2000, the Commission further expanded the Lifeline and Link Up programs to address the particularly dire needs of those living on tribal lands.<sup>6</sup> In April 2004, the Commission released an Order expanding the federal default eligibility criteria to include an income-based criterion and additional means-tested programs.<sup>7</sup>

- 
- 1     *MTS and WATS Market Structure, and Amendment of Part 67 of the Commission's Rules and Establishment of a Joint Board*, Recommended Decision, CC Docket Nos. 78-72 and 80-286, 49 Fed. Reg. 48325 (rel. Nov. 23, 1984) (recommending the adoption of federal Lifeline assistance measures); *MTS and WATS Market Structure, and Amendment of Part 67 of the Commission's Rules and Establishment of a Joint Board*, Decision and Order, CC Docket Nos. 78-72 and 80-286, FCC 84-637, 50 Fed. Reg. 939 (rel. Dec. 28, 1984) (adopting the Joint Board's recommendation).
  - 2     *MTS and WATS Market Structure, and Amendment of Part 67 of the Commission's Rules and Establishment of a Joint Board*, Decision and Order, CC Docket Nos. 78-72 and 80-286, FCC 85-643, 51 Fed. Reg. 1371 (rel. Dec. 27, 1985).
  - 3     *MTS and WATS Market Structure, and Amendment of Part 67 of the Commission's Rules and Establishment of a Joint Board*, Report and Order, CC Docket Nos. 78-72 and 80-286, 2 FCC Rcd 2953 (1987), *Memorandum Opinion and Order on Reconsideration*, 3 FCC Rcd 4543 (1988).
  - 4     Telecommunications Act of 1996, Pub. L. No. 104-104, 110 Stat. 56 (1996 Act), *codified at* 47 U.S.C. §§ 151 *et seq.* We refer to the Communications Act of 1934, as amended, as "the Communications Act" or "the Act" or "the 1934 Act."
  - 5     *Federal-State Joint Board on Universal Service*, Report and Order, CC Docket No. 96-45, FCC 97-157, 12 FCC Rcd 8776, 8952-94, paras. 326-409 (1997) (*1997 Universal Service Order*).
  - 6     *Federal-State Joint Board on Universal Service; Promoting Deployment and Subscribership in Unserved and Underserved Areas, Including Tribal and Insular Areas*, Twelfth Report and Order and Memorandum Opinion and Order, and Further Notice of Proposed Rulemaking, CC Docket No. 96-45, FCC 00-208, 15 FCC Rcd 12,208 (2000).
  - 7     *Lifeline and Link-Up*, WC Docket No. 03-109, Report and Order and Further Notice of Proposed Rulemaking, 19 FCC Rcd 8302 (2004).

The Order adopted federal certification and verification procedures that require states, under certain circumstances, to establish procedures to minimize potential abuse in the program. To target low-income consumers more effectively, the Commission adopted outreach guidelines and issued a voluntary survey to gather data and information from states regarding the administration of Lifeline/Link Up programs. The Order also contained a Further Notice which proposed adding a broader income-based standard than the one adopted in the Order to further increase penetration rates.

In March 2004, nationwide telephone penetration among low-income households<sup>8</sup> was 88.0 percent. The nationwide telephone penetration rate for all households at the same time was 94.2 percent. Since 1985, when the Federal Communications Commission first established Lifeline to help low-income households afford the monthly cost of telephone service, penetration rates among the lowest income households have grown from 80% to 88%. States that have taken full or nearly full advantage of federal universal service support for low-income consumers by instituting a state-based supplemental Lifeline program saw an average growth in telephone penetration for low-income households of over 3 percent from March 1997 to March 2004.<sup>9</sup> In contrast, states that did not provide any Lifeline support beyond the basic federal support saw an average decline in telephone penetration rates for low-income households between March 1997 and March 2004 of 2.1%.<sup>10</sup> In 2004, over 6.9 million subscribers paid reduced local rates under the Lifeline program. The Link Up America program, which supports affordable connections to the network, has connected over 17.9 million telephone beneficiaries since 1987.

The Commission's rules are designed to satisfy the 1996 Act's mandates that rates be "affordable" and access should be provided to "low-income consumers" in all regions of the nation. The rules require low-income support to be competitively and technologically neutral through equitable and nondiscriminatory contributions from all providers of interstate telecommunications services, and by allowing all eligible telecommunications carriers, including wireless carriers, to receive support for offering Lifeline and Link Up service.<sup>11</sup>

---

8 Low income households, as defined in section 6 of this report, are households with incomes below \$10,000 in 1984 dollars. This is equivalent to \$18,252 in 2004 dollars.

9 Under the federal low-income program, eligible consumers in states that establish their own supplemental Lifeline programs received additional federal discounts. Under Tier III support, one-half of the state low income discount is matched up to \$1.75 in additional federal low-income discounts. 47 C.F.R. § 54.403(a)(3).

10 Industry Analysis and Technology Division, Wireline Competition Bureau, Federal Communications Commission, *Telephone Penetration by Income by State* (March 10, 2005).

11 *1997 Universal Service Order*, 12 FCC Rcd 8776, 8968-73. See 47 U.S.C. § 254(d), (e).

## Eligibility for Lifeline and Link Up

In states that provide state Lifeline support, Lifeline and Link Up are available to all subscribers who meet state eligibility requirements. Although states have some latitude in selecting means tests, state commissions must establish narrowly targeted qualification criteria that are based solely on income or factors directly related to income for its low-income residents to be eligible for Lifeline and Link Up. In addition, states with eligible residents of tribal lands must ensure that their qualification criteria are reasonably designed to apply to residents of tribal lands, if applicable.<sup>12</sup> To receive Lifeline and Link Up in a state that does not mandate state Lifeline support, consumers must certify that their household income is at or below 135% of the Federal Poverty Guidelines, or that they participate in one of the following seven federal programs: Medicaid, Food Stamps, Supplemental Security Income (SSI), Federal Public Housing Assistance (Section 8), the Low-Income Home Energy Assistance Program (LIHEAP), the National School Lunch Program's free lunch program, or Temporary Assistance for Needy Families (TANF).<sup>13</sup> In such states, carriers must obtain signed statements from the consumer certifying that he or she receives benefits from one of these programs, or that the consumer's household meets the income requirement, identifying the particular program and agreeing to notify the carrier if he or she ceases to participate in the program or programs or if the consumer's income exceeds the income requirement.<sup>14</sup>

Subscribers living on tribal lands qualify to receive federal Lifeline support if: (1) they qualify under state criteria in a state that provides Lifeline support; (2) they certify that their household income is at or below 135% of the Federal Poverty Guidelines; (3) they certify that they receive benefits from one of the seven federal programs listed above; or (4) they certify that they participate in one of the following additional federal assistance programs: Bureau of Indian Affairs General Assistance (GA), Tribally-administered Temporary Assistance for Needy Families (Tribal TANF), or Head Start (meeting the income-qualifying standard).<sup>15</sup>

## Lifeline Support

Under the Commission's rules, there are four tiers of federal Lifeline support that are available monthly. All eligible subscribers receive Tier 1 support which provides a discount

---

12 47 C.F.R. § 54.409(a).

13 47 C.F.R. § 54.409(b). Certain criteria will not become effective until notice is published in the Federal Register.

14 47 C.F.R. § 54.409(d).

15 47 C.F.R. § 54.409(a)-(d).



equal to the carrier's subscriber line charge.<sup>16</sup> Tier 2 support provides an additional \$1.75 per month in federal support, if all relevant state regulatory authorities approve such a reduction.<sup>17</sup> (All fifty states have approved.)

Tier 3 of federal support is based on the amount of additional state support mandated by the relevant state or otherwise provided by carriers. Federal support is available to match one half of the non-federal support provided, up to a maximum of \$1.75 in federal support, assuming that the carrier has all necessary approvals to pass on the full amount of this total support in discounts to subscribers.<sup>18</sup> Only eligible residents in states that have established their own Lifeline/Link Up programs receive Tier 3 support.

Eligible subscribers living on tribal lands also qualify to receive Tier 4 support if they meet the eligibility standards described above. Tier 4 support provides up to an additional \$25 per month towards reducing basic local service rates. Eligible subscribers living on tribal lands that receive Tier 4 support must pay at least \$1 a month for local phone service, after the discount.

The Commission's Link Up program provides qualified low-income individuals with a federally-financed 50% discount (up to a maximum \$30 discount) on initial connection charges.<sup>19</sup> In addition, these subscribers can choose to schedule deferred payments of up to \$200 over a one-year period, with the customary interest charges paid by federal support.<sup>20</sup>

Eligible residents of tribal lands can receive additional Link Up support to fully cover any charges between \$60 and \$130, representing up to a maximum of \$100 in discounts on initial connection charges of \$130 or more.<sup>21</sup>

### Services

Basic service must include, at a minimum: single-party service, voice grade access to the public switched telephone network, Dual Tone Multifrequency signaling or its functional digital equivalent, access to emergency services, access to operator services, access to interexchange

---

16 47 C.F.R. § 54.403(a)(1).

17 47 C.F.R. § 54.403(a)(2).

18 47 C.F.R. § 54.403(a)(3).

19 47 C.F.R. § 54.411(a)(1).

20 47 C.F.R. § 54.411(a)(2).

21 47 C.F.R. § 54.411(a)(3).

service, access to directory assistance, and toll limitation. The federal program compensates eligible telecommunications carriers for toll-limitation based on the carrier's incremental cost of providing toll-limitation services.<sup>22</sup>

### Advertising

Carriers offering Lifeline and Link Up are required to publicize the availability of those programs using media of general distribution “in a manner reasonably designed to reach those most likely to qualify for support.”<sup>23</sup>

### Support Mechanism

The federal portion of the program is funded by the federal universal service support mechanisms, which include contributions from providers of interstate and international telecommunications, including payphone aggregators and private network operators that offer service to others for a fee on a non-common-carrier basis. These carriers and service providers may pass on contribution expenses to their customers.

The FCC monitors subscriber participation and telephone usage to determine program benefits and costs.<sup>24</sup> Historical tables for subscribership and carrier payments by state can be downloaded from the Monitoring Report’s Low-Income Support section of the Wireline Competition Bureau Statistical Reports website, [www.fcc.gov/wcb/iatd/stats.html](http://www.fcc.gov/wcb/iatd/stats.html).

Table 2.1 reports tribal and non-tribal Lifeline subscriber and Link Up beneficiary data for years 1987 through 2004.

Table 2.2 and Chart 2.1 report annual low-income support payments for years 1988 through 2004.

Table 2.3 reports Lifeline monthly support by state or jurisdiction for both federal and state support as of March 2004, and indicates the additional contribution from the federal program to reduce local rates where states have authorized statewide or carrier-specific intrastate

---

22 47 C.F.R. § 54.403(c).

23 47 C.F.R. §§ 54.405(b), 54.411(d). *See also Twelfth Report and Order*, 15 FCC Rcd at 12250, para.78 (amending sections 54.405 and 54.411 of the Commission’s rules).

24 *1997 Universal Service Order*, 12 FCC Rcd 8776, 9218 at para. 869; *See Common Carrier Bureau Seeks Comment on Program to Monitor Impacts of Universal Service Support Mechanisms*, Public Notice, CC Docket No. 96-45, DA 98-580, IAD File No. 98-101 (rel. Apr. 24, 1998).

local rate reductions. The table indicates the minimum, maximum and average non-tribal support provided by carriers in each state or jurisdiction.

Table 2.4 reports low-income support payments by state or jurisdiction for Lifeline and Link Up from 2001 through 2004. American Indian and Native American tribal data are also reported. Total carrier payments data include the carrier's incremental cost of providing toll-limitation services (TLS) in each state or jurisdiction.

Table 2.5 reports total Lifeline, Link Up, and TLS payments for each study area by state or jurisdiction for the years 2003 and 2004. American Indian and Native American tribal data are also reported.

Table 2.6 reports annual Lifeline subscribership data by state or jurisdiction for years 1994 through 2004. For historical data from 1987 through 1993, refer to previous Monitoring Reports on the Wireline Competition Bureau Statistical Reports website at <http://www.fcc.gov/wcb/iatd/monitor.html>.

Table 2.7 reports annual tribal and non-tribal Lifeline subscriber data by state or jurisdiction for 2002 through 2004.

Table 2.8 reports annual Lifeline payments to carriers in each state or jurisdiction for years 2000 through 2004. It also reports cumulative totals from 1987 through 2004. For historical data from 1987 through 1999, refer to previous Monitoring Reports on the Wireline Competition Bureau Statistical Reports website at <http://www.fcc.gov/wcb/iatd/monitor.html>.

Table 2.9 reports annual Link Up beneficiaries by state or jurisdiction for years 1994 through 2004. For historical data from 1987 through 1993, refer to previous Monitoring Reports on the Wireline Competition Bureau Statistical Reports website at <http://www.fcc.gov/wcb/iatd/monitor.html>.

Table 2.10 reports annual tribal and non-tribal Link Up connection assistance beneficiaries by state or jurisdiction for 2002 through 2004.

Table 2.11 reports Link Up annual payments to carriers in each state or jurisdiction for years 2000 through 2004, and a cumulative total from 1987 through 2004. This total represents aggregated payments made to carriers as a result of rate discounts passed on to subscribers provided by the Link Up connection assistance programs. For historical data for 1987 through 1999, refer to previous Monitoring Reports on the Wireline Competition Bureau Statistical Reports website at <http://www.fcc.gov/wcb/iatd/monitor.html>.

Table 2.12 reports low-income average benefits to Lifeline subscribers and Link Up beneficiaries by state or jurisdiction for years 2002 through 2004. Lifeline data reflect monthly support payments. Link Up data reflect annual totals for service connection assistance.

**Table 2.1**  
**Lifeline Subscribers and Link Up Beneficiaries**

Year	Lifeline			Link Up		
	Non-Tribal	Tribal	Total	Non-Tribal	Tribal	Total
1987			1,063,443			7,953
1988			1,828,862			105,758
1989			2,115,288			206,656
1990			2,466,513			513,155
1991			2,984,290			639,645
1992			3,440,216			743,285
1993			3,971,937			737,362
1994			4,423,119			837,964
1995			4,914,056			823,679
1996			5,233,425			808,354
1997 <sup>1</sup>			5,110,537			NA
1998			5,380,726			2,195,417
1999			5,640,094			1,834,766
2000	5,871,619	18,692	5,890,311	1,689,867	2,038	1,691,905
2001	6,144,089	56,820	6,200,909	1,670,260	23,355	1,693,615
2002	6,518,367	112,191	6,630,558	1,656,768	29,901	1,686,669
2003	6,490,614	147,203	6,637,817	1,653,301	22,289	1,675,590
2004	6,792,695	176,390	6,969,085	1,669,888	41,034	1,710,922

NA - Not available.

<sup>1</sup> Subscriber data were not collected in 1997. Lifeline subscribership data were estimated by USAC.

Source: Universal Service Administrative Company (USAC).

**Table 2.2**  
**Low-Income Support Payments**

Year	Lifeline					Link Up			Total
	Non-Tribal	Tribal	TLS <sup>2</sup>	PICC <sup>3</sup>	Total	Non-Tribal	Tribal	Total	
1988	\$31,952,241	\$0	\$0	\$0	\$31,952,241	\$1,991,148	\$0	\$1,991,148	\$33,943,389
1989	50,878,248	0	0	0	50,878,248	4,479,614	0	4,479,614	55,357,862
1990	62,464,007	0	0	0	62,464,007	11,351,005	0	11,351,005	73,815,012
1991	79,103,725	0	0	0	79,103,725	13,705,470	0	13,705,470	92,809,195
1992	93,766,122	0	0	0	93,766,122	15,342,180	0	15,342,180	109,108,302
1993	109,082,866	0	0	0	109,082,866	17,019,329	0	17,019,329	126,102,195
1994	123,283,835	0	0	0	123,283,835	18,573,322	0	18,573,322	141,857,157
1995	137,277,472	0	0	0	137,277,472	18,392,061	0	18,392,061	155,669,533
1996	148,186,383	0	0	0	148,186,383	18,246,756	0	18,246,756	166,433,139
1997	147,579,351	0	0	0	147,579,351	13,710,810	0	13,710,810	161,290,161
1998 <sup>1</sup>	416,504,314	0	2,700,199	2,801,645	422,006,158	42,463,332	0	42,463,332	464,469,490
1999	438,575,890	0	3,136,015	4,450,093	446,161,998	33,991,297	0	33,991,297	480,153,295
2000	482,045,184	507,783	2,853,787	3,167,769	488,574,523	30,371,085	61,589	30,432,674	519,007,197
2001	548,421,038	6,960,051	3,201,704	0	558,582,793	30,318,199	533,555	30,851,754	589,434,547
2002	623,351,969	17,954,808	3,793,516	0	645,100,293	30,328,612	832,659	31,161,271	676,261,564
2003	657,099,153	24,178,006	4,451,152	0	685,728,311	30,174,744	615,756	30,790,500	716,518,811
2004	695,205,596	30,346,094	5,132,837	0	730,684,527	30,945,394	1,277,335	32,222,729	762,907,256

<sup>1</sup> Effective in 1998, the federal Lifeline support mechanism was expanded so that a basic level of assistance would be provided in all states.

Additional federal support is also provided wherever a state chooses to provide matching assistance. Prior to the expansion, states were required to match all federal support with their own state support, and if the state provided no support, then no federal support was available in that state. The basic level of federal support was also increased in 1998.

<sup>2</sup> TLS is an abbreviation for toll limitation service.

<sup>3</sup> Carriers no longer charge a residential Presubscribed Interexchange Carrier Charge (PICC) as of July 1, 2000.

Source: Universal Service Administrative Company (USAC).

**Chart 2.1**  
**Lifeline and Link Up Support Payments**  
**(Dollar Amounts in Millions)**

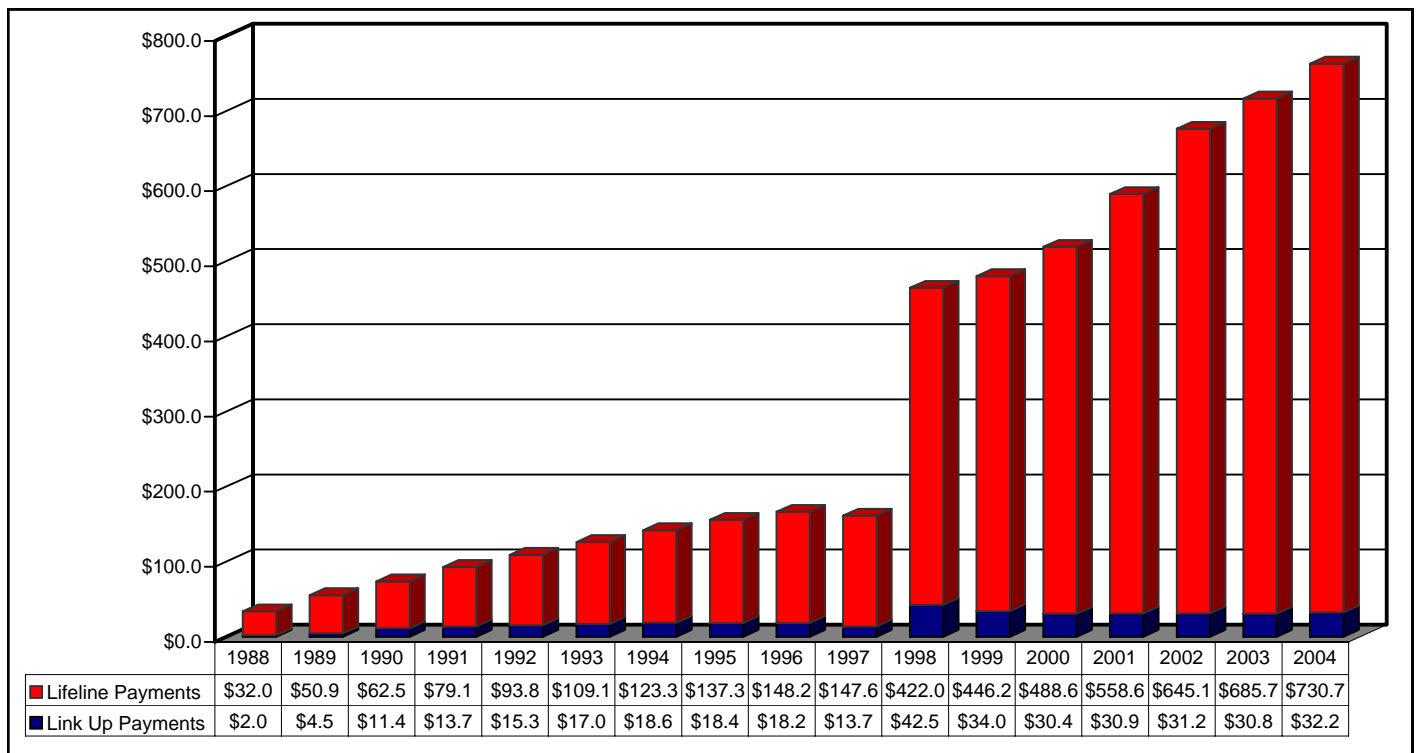

**Table 2.3**  
**Lifeline Monthly Support by State or Jurisdiction**  
**(As of March 2004)**

State or Jurisdiction	Basic Federal Support <sup>1</sup>			Additional State Support			Federal Match			Total Federal Support			Total Federal and State Support		
	Min.	Max.	Avg.	Min.	Max.	Avg.	Min.	Max.	Avg.	Min.	Max.	Avg.	Min.	Max.	Avg.
Alabama	\$8.25	\$8.25	\$8.25	\$1.50	\$3.50	\$3.48	\$0.75	\$1.75	\$1.74	\$9.00	\$10.00	\$9.99	\$10.50	\$13.50	\$13.47
Alaska	7.75	8.25	8.23	3.50	3.50	3.50	1.75	1.75	1.75	9.50	10.00	9.98	13.00	13.50	13.48
American Samoa	NA	NA	NA	NA	NA	NA	NA	NA	NA	NA	NA	NA	NA	NA	NA
Arizona	8.22	8.25	8.23	0.00	3.50	2.77	0.00	1.75	1.39	8.22	10.00	9.62	8.22	13.50	12.39
Arkansas	7.02	8.25	7.46	0.00	3.50	0.95	0.00	1.75	0.47	7.02	10.00	7.93	7.02	13.50	8.88
California	3.95	8.25	6.69	2.18	3.50	2.48	1.09	1.75	1.24	5.04	10.00	7.92	7.22	13.50	10.40
Colorado	8.25	8.25	8.25	0.00	3.50	3.49	0.00	1.75	1.75	8.25	10.00	10.00	8.25	13.50	13.49
Connecticut	6.10	7.53	7.53	1.18	1.18	1.18	0.59	0.59	0.59	6.69	8.12	8.12	7.87	9.30	9.30
Delaware	8.23	8.23	8.23	2.30	2.30	2.30	1.15	1.15	1.15	9.38	9.38	9.38	11.68	11.68	11.68
District of Columbia	5.62	5.62	5.62	3.50	3.50	3.50	1.75	1.75	1.75	7.37	7.37	7.37	10.87	10.87	10.87
Florida	8.25	8.25	8.25	3.04	3.50	3.50	1.52	1.75	1.75	9.77	10.00	10.00	12.81	13.50	13.49
Georgia	6.50	8.25	8.25	0.00	3.50	3.40	0.00	1.75	1.70	6.50	10.00	9.95	6.50	13.50	13.35
Guam	8.25	8.25	8.25	3.50	3.50	3.50	1.75	1.75	1.75	10.00	10.00	10.00	13.50	13.50	13.50
Hawaii	8.25	8.25	8.25	0.00	0.00	0.00	0.00	0.00	0.00	8.25	8.25	8.25	8.25	8.25	8.25
Idaho	6.50	8.25	8.25	0.00	3.50	3.50	0.00	1.75	1.75	6.50	10.00	10.00	6.50	13.50	13.49
Illinois	6.25	8.25	6.92	0.00	1.20	0.18	0.00	0.60	0.09	6.25	8.85	7.01	6.25	10.05	7.18
Indiana	7.28	8.25	7.52	0.00	0.00	0.00	0.00	0.00	0.00	7.28	8.25	7.52	7.28	8.25	7.52
Iowa	5.25	8.25	7.29	0.00	3.50	0.03	0.00	1.75	0.02	5.25	10.00	7.31	5.25	13.50	7.34
Kansas	5.25	8.25	7.25	3.28	3.50	3.50	1.64	1.75	1.75	6.89	10.00	9.00	10.17	13.50	12.50
Kentucky	7.09	8.25	8.11	0.00	3.50	2.44	0.00	1.75	1.22	7.09	10.00	9.33	7.09	13.50	11.77
Louisiana	8.25	8.25	8.25	0.00	0.00	0.00	0.00	0.00	0.00	8.25	8.25	8.25	8.25	8.25	8.25
Maine	8.20	8.25	8.21	3.48	3.50	3.50	1.74	1.75	1.75	9.94	10.00	9.96	13.42	13.50	13.46
Maryland	7.52	8.25	7.52	0.84	3.50	3.50	0.42	1.75	1.75	7.94	10.00	9.27	8.78	13.50	12.77
Massachusetts	8.20	8.25	8.20	6.00	8.45	8.45	1.75	1.75	1.75	9.95	10.00	9.95	15.95	18.45	18.40
Michigan	7.10	8.25	7.29	0.00	3.50	1.98	0.00	1.75	0.99	7.10	10.00	8.28	7.10	13.50	10.27
Minnesota	6.78	8.25	7.22	0.00	1.76	1.54	0.00	0.88	0.77	6.78	9.13	7.99	6.78	10.89	9.53
Mississippi	8.25	8.25	8.25	0.00	3.50	3.37	0.00	1.75	1.69	8.25	10.00	9.94	8.25	13.50	13.31
Missouri	6.75	8.25	7.34	0.00	3.50	0.84	0.00	1.75	0.42	6.75	10.00	7.76	6.75	13.50	8.61
Montana	8.24	8.25	8.24	0.00	3.50	3.00	0.00	1.75	1.50	8.24	10.00	9.75	8.24	13.50	12.75
Nebraska	6.51	8.25	7.01	0.00	3.50	3.48	0.00	1.75	1.74	6.51	10.00	8.75	6.51	13.50	12.22
Nevada	5.25	8.25	6.53	0.00	3.50	2.91	0.00	1.75	1.45	5.25	10.00	7.98	5.25	13.50	10.89
New Hampshire	8.20	8.25	8.20	0.00	0.00	0.00	0.00	0.00	0.00	8.20	8.25	8.20	8.20	8.25	8.20
New Jersey	7.38	8.06	8.05	0.00	3.46	3.43	0.00	1.73	1.71	7.38	9.79	9.77	7.38	13.25	13.20
New Mexico	7.91	8.25	8.24	0.00	3.50	3.29	0.00	1.75	1.65	7.91	10.00	9.89	7.91	13.50	13.18
New York	6.17	8.25	8.09	0.00	3.50	3.30	0.00	1.75	1.65	6.17	10.00	9.73	6.17	13.50	13.03
North Carolina	7.83	8.25	8.08	3.50	3.50	3.49	1.75	1.75	1.75	9.58	10.00	9.83	13.08	13.50	13.32
North Dakota	3.50	8.25	8.00	0.00	3.50	1.86	0.00	1.75	0.93	3.50	10.00	8.93	3.50	13.50	10.79
N. Marianna Islands	8.25	8.25	8.25	0.00	0.00	0.00	0.00	0.00	0.00	8.25	8.25	8.25	8.25	8.25	8.25
Ohio	7.09	8.25	7.40	0.00	3.50	2.87	0.00	1.75	1.43	7.09	10.00	8.83	7.09	13.50	11.70
Oklahoma	7.02	8.25	7.21	0.00	1.22	0.45	0.00	0.61	0.23	7.02	8.86	7.44	7.02	10.08	7.89
Oregon	7.75	8.25	8.25	3.50	3.50	3.50	1.75	1.75	1.75	9.50	10.00	10.00	13.00	13.50	13.50
Pennsylvania	5.94	8.25	7.85	0.00	2.50	1.03	0.00	1.25	0.51	5.94	9.50	8.37	5.94	12.00	9.39
Puerto Rico	8.25	8.25	8.25	3.34	3.50	3.35	1.67	1.75	1.67	9.92	10.00	9.92	13.26	13.50	13.27
Rhode Island	8.19	8.20	8.20	0.00	3.40	3.31	0.00	1.70	1.65	8.19	9.90	9.85	8.19	13.30	13.16
South Carolina	7.50	8.25	8.23	0.00	3.50	3.49	0.00	1.75	1.74	7.50	10.00	9.98	7.50	13.50	13.46
South Dakota	5.25	8.25	7.65	0.00	3.50	0.04	0.00	1.75	0.02	5.25	10.00	7.67	5.25	13.50	7.71
Tennessee	7.24	8.25	8.16	0.00	3.50	3.17	0.00	1.75	1.58	7.24	10.00	9.75	7.24	13.50	12.91
Texas	5.27	8.25	7.20	0.00	3.50	3.19	0.00	1.75	1.60	5.27	10.00	8.80	5.27	13.50	11.99
Utah	8.25	8.25	8.25	3.50	3.50	3.50	1.75	1.75	1.75	10.00	10.00	10.00	13.50	13.50	13.50
Vermont	8.20	8.25	8.21	3.50	3.50	3.50	1.75	1.75	1.75	9.95	10.00	9.96	13.45	13.50	13.46
Virginia	7.16	8.25	7.62	1.76	3.50	3.36	0.88	1.75	1.68	8.04	10.00	9.30	9.80	13.50	12.66
Washington	6.20	8.25	7.93	0.00	3.50	1.90	0.00	1.75	0.95	6.20	10.00	8.88	6.20	13.50	10.78
West Virginia	8.25	8.25	8.25	0.00	3.50	2.64	0.00	1.75	1.32	8.25	10.00	9.57	8.25	13.50	12.20
Wisconsin	6.82	8.25	7.24	0.00	3.50	1.23	0.00	1.75	0.61	6.82	10.00	7.85	6.82	13.50	9.08
Wyoming	8.25	8.25	8.25	3.50	3.50	3.50	1.75	1.75	1.75	10.00	10.00	10.00	13.50	13.50	13.50
Nationwide	\$3.50	\$8.25	\$7.26	\$0.00	\$8.45	\$2.67	\$0.00	\$1.75	\$1.29	\$3.50	\$10.00	\$8.55	\$3.50	\$18.45	\$11.22

NA - Not Available.

Note: This table reflects only non-tribal support.

<sup>1</sup> Basic federal support includes both Tier 1 and Tier 2 support. See text for definitions.

Source: Universal Service Administrative Company.

**Table 2.4**  
**Low-Income Support Payments by State or Jurisdiction**  
**(Total 2001)**

State or Jurisdiction	Lifeline		Link Up		TLS	Total
	Non-Tribal	Tribal	Non-Tribal	Tribal		
Alabama	\$2,273,365	\$0	\$27,515	\$0	\$2,664	\$2,303,544
Alaska	747,178	558,509	20,341	27,686	46,905	1,400,619
American Samoa	53,094	0	1,956	0	0	55,050
Arizona	2,649,220	1,316,192	59,224	248,523	84,458	4,357,617
Arkansas	684,631	0	52,138	0	4,468	741,237
California	285,407,337	5,654	20,047,366	21	2,064,222	307,524,600
Colorado	2,603,866	783	20,048	18	34,596	2,659,311
Connecticut	5,096,437	0	94,487	0	7,473	5,198,397
Delaware	118,361	0	8,100	0	85	126,546
District of Columbia	1,128,090	0	0	0	54	1,128,144
Florida	13,699,902	0	223,911	0	29,265	13,953,078
Georgia	6,674,786	0	70,534	0	9,629	6,754,949
Guam	208,867	0	19,129	0	0	227,996
Hawaii	1,170,757	0	200,713	0	0	1,371,470
Idaho	2,423,741	8,758	21,905	154	41,118	2,495,676
Illinois	5,871,082	0	753,951	0	4,161	6,629,194
Indiana	2,610,208	0	313,960	0	1,070	2,925,238
Iowa	1,048,251	300	23,038	0	16,668	1,088,257
Kansas	1,267,687	0	72,008	0	5,349	1,345,044
Kentucky	4,283,356	0	143,622	0	26,336	4,453,314
Louisiana	1,444,781	0	17,061	0	2,924	1,464,766
Maine	7,884,536	36,183	590,060	15,286	24,415	8,550,480
Maryland	390,945	0	10,047	0	272	401,264
Massachusetts	15,911,796	0	38,395	0	134	15,950,325
Michigan	11,838,614	25,252	502,400	11	5,904	12,372,181
Minnesota	3,791,301	13,796	3,185	400	11,093	3,819,775
Mississippi	1,915,268	0	19,224	0	3,399	1,937,891
Missouri	2,614,739	82	149,108	20	33,408	2,797,357
Montana	1,123,986	186,243	16,055	18,996	32,974	1,378,254
Nebraska	1,386,276	21,179	39,182	1,148	41,308	1,489,093
Nevada	2,143,790	4,958	63,776	243	9,788	2,222,555
New Hampshire	532,810	0	14,716	0	81	547,607
New Jersey	3,695,864	0	21,999	0	501	3,718,364
New Mexico	3,692,493	163,286	30,059	8,297	90,287	3,984,422
New York	46,039,583	1,482	1,185,027	851	7,217	47,234,160
North Carolina	8,129,725	97	56,619	0	20,759	8,207,200
North Dakota	1,239,732	131,932	23,396	10,246	18,526	1,423,832
Northern Mariana Islands	28,055	0	7,749	0	0	35,804
Ohio	19,616,008	0	1,090,935	0	85,533	20,792,476
Oklahoma	3,161,620	3,319,436	196,452	25,160	49,386	6,752,054
Oregon	3,084,695	4,114	69,604	12	19,165	3,177,590
Pennsylvania	5,750,970	0	916,298	0	152	6,667,420
Puerto Rico	1,134,103	0	27,120	0	0	1,161,223
Rhode Island	4,493,365	0	13,266	0	280	4,506,911
South Carolina	1,941,960	517	28,566	0	16,397	1,987,440
South Dakota	1,095,609	542,202	29,757	146,612	31,067	1,845,247
Tennessee	4,126,996	1	121,506	0	25,668	4,274,171
Texas	29,926,720	38,912	1,620,180	218	135,144	31,721,174
Utah	1,907,707	2,685	14,740	135	32,701	1,957,968
Vermont	2,902,466	0	46,478	0	4,843	2,953,787
Virgin Islands	0	0	718	0	0	718
Virginia	1,994,367	0	55,042	0	1,869	2,051,278
Washington	7,372,468	543,683	542,418	28,961	104,793	8,592,323
West Virginia	419,360	0	8,300	0	4,829	432,489
Wisconsin	5,509,458	7,272	571,335	21	5,196	6,093,282
Wyoming	158,656	26,543	3,480	536	3,170	192,385
Industry Total	\$548,421,038	\$6,960,051	\$30,318,199	\$533,555	\$3,201,704	\$589,434,547

Note: These dollars represent submitted claims to USAC for the time period January 2001 through December 2001, including true-ups reported to date.

Source: Universal Service Administration Company (USAC).

**Table 2.4**  
**Low-Income Support Payments by State or Jurisdiction- Continued**  
**(Total 2002)**

State or Jurisdiction	Lifeline		Link Up		TLS	Total
	Non-Tribal	Tribal	Non-Tribal	Tribal		
Alabama	\$2,715,576	\$0	\$22,180	\$0	\$8,693	\$2,746,449
Alaska	1,369,748	956,698	50,379	32,140	62,575	2,471,540
American Samoa	56,268	0	1,230	0	0	57,498
Arizona	4,737,313	6,270,232	58,183	315,914	110,090	11,491,732
Arkansas	1,106,422	0	112,057	0	12,717	1,231,196
California	293,303,222	9,407	18,484,176	254	2,502,620	314,299,679
Colorado	3,233,820	4,773	11,994	71	32,637	3,283,295
Connecticut	5,371,139	0	118,412	0	8,961	5,498,512
Delaware	222,625	0	26,284	0	1	248,910
District of Columbia	1,192,422	0	644	0	0	1,193,066
Florida	15,185,787	0	292,461	0	39,834	15,518,082
Georgia	7,238,202	0	93,181	0	18,960	7,350,343
Guam	319,515	0	24,362	0	1,649	345,526
Hawaii	1,227,080	0	133,663	0	0	1,360,743
Idaho	3,005,913	18,713	15,129	234	28,803	3,068,792
Illinois	7,674,065	0	955,318	0	42,766	8,672,149
Indiana	3,589,971	0	511,391	0	1,275	4,102,637
Iowa	1,563,479	320	42,289	0	19,536	1,625,624
Kansas	1,440,693	0	66,607	0	2,279	1,509,579
Kentucky	5,367,778	0	165,491	0	45,079	5,578,348
Louisiana	1,836,005	0	36,209	0	3,727	1,875,941
Maine	9,126,043	41,059	593,717	1,902	16,220	9,778,941
Maryland	427,235	0	3,174	0	0	430,409
Massachusetts	17,589,217	121	21,157	0	136	17,610,631
Michigan	11,341,297	35,887	590,651	55	6,756	11,974,646
Minnesota	3,909,723	20,498	5,688	246	9,432	3,945,587
Mississippi	2,398,051	0	17,698	0	4,273	2,420,022
Missouri	3,027,504	237	153,447	10	20,283	3,201,481
Montana	1,411,190	264,542	11,110	19,112	35,412	1,741,366
Nebraska	1,578,625	26,243	30,249	784	37,028	1,672,929
Nevada	3,339,606	7,420	102,023	304	14,879	3,464,232
New Hampshire	630,325	0	8,554	0	12	638,891
New Jersey	4,603,778	0	44,251	0	232	4,648,261
New Mexico	4,739,042	472,073	23,834	32,457	90,995	5,358,401
New York	51,731,191	3,893	1,612,330	171	10,517	53,358,102
North Carolina	10,785,887	143	69,270	0	35,566	10,890,866
North Dakota	1,742,937	210,602	29,968	8,942	17,480	2,009,929
Northern Mariana Islands	36,249	0	6,324	0	0	42,573
Ohio	25,518,103	0	1,203,721	0	89,072	26,810,896
Oklahoma	6,118,897	6,358,674	264,395	31,988	75,464	12,849,418
Oregon	3,977,159	14,530	77,953	239	22,464	4,092,345
Pennsylvania	9,239,123	0	1,241,723	0	112	10,480,958
Puerto Rico	6,462,595	0	156,135	0	0	6,618,730
Rhode Island	4,925,721	0	7,547	0	48	4,933,316
South Carolina	2,382,454	575	36,418	0	25,099	2,444,546
South Dakota	1,589,183	1,865,529	27,771	353,997	38,249	3,874,729
Tennessee	5,151,891	0	119,802	0	31,223	5,302,916
Texas	43,973,561	179,879	1,383,462	860	112,024	45,649,786
Utah	2,109,480	6,708	9,236	769	26,061	2,152,254
Vermont	3,193,140	0	30,045	0	5,670	3,228,855
Virgin Islands	0	0	0	0	0	0
Virginia	2,280,842	0	12,252	0	1,220	2,294,314
Washington	9,221,905	1,103,804	614,246	31,741	112,773	11,084,469
West Virginia	468,430	0	6,308	0	5,487	480,225
Wisconsin	6,359,286	17,125	590,955	0	4,575	6,971,941
Wyoming	205,256	65,123	1,558	469	2,552	274,958
Industry Total	\$623,351,969	\$17,954,808	\$30,328,612	\$832,659	\$3,793,516	\$676,261,564

Note: These dollars represent submitted claims to USAC for the time period January 2002 through December 2002, including true-ups reported to date.

Source: Universal Service Administration Company (USAC).



**Table 2.4**  
**Low-Income Support Payments by State or Jurisdiction - Continued**  
**(Total 2003)**

State or Jurisdiction	Lifeline		Link Up		TLS	Total
	Non-Tribal	Tribal	Non-Tribal	Tribal		
Alabama	\$2,974,301	\$0	\$16,611	\$0	\$11,989	\$3,002,901
Alaska	1,835,943	1,160,901	47,635	45,843	70,567	3,160,889
American Samoa	59,791	0	570	0	0	60,361
Arizona	6,789,105	9,742,144	56,584	209,035	147,530	16,944,398
Arkansas	1,578,416	0	102,083	0	24,182	1,704,681
California	281,873,004	18,011	18,441,727	0	2,579,709	302,912,451
Colorado	3,739,514	7,239	12,275	36	28,101	3,787,165
Connecticut	5,561,341	0	143,370	0	4,056	5,708,767
Delaware	321,339	0	18,942	0	0	340,281
District of Columbia	1,141,236	0	5,599	0	3	1,146,838
Florida	16,280,138	0	326,409	0	56,493	16,663,040
Georgia	7,769,020	0	133,609	0	51,650	7,954,279
Guam	371,046	0	21,704	0	6,784	399,534
Hawaii	989,419	0	44,698	0	355	1,034,472
Idaho	3,337,088	18,552	18,466	29	30,176	3,404,311
Illinois	8,523,052	0	935,326	0	83,763	9,542,141
Indiana	4,206,785	0	344,028	0	1,439	4,552,252
Iowa	3,785,532	261	55,770	0	44,678	3,886,241
Kansas	1,556,766	64	82,612	0	1,681	1,641,123
Kentucky	6,240,233	0	223,947	0	143,311	6,607,491
Louisiana	2,063,111	0	35,935	0	3,772	2,102,818
Maine	9,608,534	39,132	550,509	1,165	21,391	10,220,731
Maryland	468,087	0	24,264	0	18	492,369
Massachusetts	17,546,750	2,553	13,147	0	443	17,562,893
Michigan	11,154,966	39,317	274,801	231	5,372	11,474,687
Minnesota	4,380,193	36,587	15,216	4,433	16,637	4,453,066
Mississippi	2,748,940	0	26,570	0	4,729	2,780,239
Missouri	3,431,001	234	185,527	42	16,989	3,633,793
Montana	1,565,705	366,389	5,918	21,072	32,055	1,991,139
Nebraska	1,693,155	39,327	31,777	644	48,194	1,813,097
Nevada	4,041,188	9,960	120,656	118	18,621	4,190,543
New Hampshire	687,092	0	2,253	0	30	689,375
New Jersey	10,730,345	0	59,176	0	1,069	10,790,590
New Mexico	5,709,566	828,561	25,655	16,709	117,327	6,697,818
New York	53,089,637	3,300	1,117,775	0	15,066	54,225,778
North Carolina	12,872,073	131	98,188	0	47,914	13,018,306
North Dakota	1,968,078	376,614	25,170	70,438	17,140	2,457,440
Northern Mariana Islands	53,996	0	7,431	0	0	61,427
Ohio	28,664,422	0	719,228	0	93,648	29,477,298
Oklahoma	7,329,926	7,831,586	582,593	22,458	95,400	15,861,963
Oregon	4,790,928	25,313	86,773	618	25,223	4,928,855
Pennsylvania	12,491,088	0	1,118,248	0	203	13,609,539
Puerto Rico	10,209,619	0	201,275	0	0	10,410,894
Rhode Island	5,173,297	0	4,517	0	157	5,177,971
South Carolina	2,681,065	636	47,773	0	29,255	2,758,729
South Dakota	1,746,238	1,904,247	23,517	187,127	42,028	3,903,157
Tennessee	5,826,056	0	80,560	0	39,832	5,946,448
Texas	48,231,425	113,161	1,778,365	57	105,245	50,228,253
Utah	2,426,309	10,698	9,919	721	29,681	2,477,328
Vermont	3,263,700	0	23,622	0	4,782	3,292,104
Virgin Islands	54,597	0	393	0	0	54,990
Virginia	2,219,599	0	48,177	0	1,334	2,269,110
Washington	11,470,019	1,492,858	1,018,192	34,479	319,732	14,335,280
West Virginia	575,650	0	16,811	0	5,575	598,036
Wisconsin	6,949,311	22,004	761,404	52	3,065	7,735,836
Wyoming	250,418	88,226	1,444	449	2,758	343,295
Industry Total	\$657,099,153	\$24,178,006	\$30,174,744	\$615,756	\$4,451,152	\$716,518,811

Note: These dollars represent submitted claims to USAC for the time period January 2003 through December 2003, including true-ups reported to date.

Source: Universal Service Administration Company (USAC).

**Table 2.4**  
**Low-Income Support Payments by State or Jurisdiction - Continued**  
**(Total 2004)**

State or Jurisdiction	Lifeline		Link Up		TLS	Total
	Non-Tribal	Tribal	Non-Tribal	Tribal		
Alabama	\$3,092,448	\$53	\$15,660	\$0	\$11,716	\$3,119,877
Alaska	2,242,122	1,495,813	8,048	108,526	52,540	3,907,049
American Samoa	63,684	0	602	0	0	64,286
Arizona	7,997,874	11,341,789	140,286	141,177	76,958	19,698,084
Arkansas	1,927,167	0	60,478	0	15,058	2,002,703
California	281,383,195	23,666	17,159,594	7	2,844,568	301,411,030
Colorado	3,954,492	5,865	14,391	18	18,288	3,993,054
Connecticut	5,374,035	0	149,280	0	4,169	5,527,484
Delaware	274,025	0	8,456	0	0	282,481
District of Columbia	975,075	0	4,656	0	10	979,741
Florida	18,005,720	0	317,992	0	44,131	18,367,843
Georgia	7,999,190	0	146,256	0	41,289	8,186,735
Guam	411,093	0	19,130	0	6,423	436,646
Hawaii	751,711	0	16,815	0	726	769,252
Idaho	3,580,735	24,497	18,081	43	19,269	3,642,625
Illinois	8,127,767	0	1,032,555	0	6,892	9,167,214
Indiana	4,583,899	0	575,185	0	1,763	5,160,847
Iowa	4,387,522	457	56,475	0	30,390	4,474,844
Kansas	2,120,655	1,064	78,291	0	27,299	2,227,309
Kentucky	6,800,109	0	242,821	0	123,020	7,165,950
Louisiana	2,080,505	0	24,083	0	3,213	2,107,801
Maine	8,964,844	35,133	445,827	874	24,025	9,470,703
Maryland	482,258	0	20,376	0	66	502,700
Massachusetts	15,780,794	174	9,820	0	842	15,791,630
Michigan	10,947,404	41,615	478,144	341	6,063	11,473,567
Minnesota	5,223,541	55,925	26,328	3,350	11,310	5,320,454
Mississippi	3,049,317	0	26,422	0	4,375	3,080,114
Missouri	3,949,392	183	188,258	0	93,131	4,230,964
Montana	1,666,942	468,169	9,237	17,353	23,793	2,185,494
Nebraska	2,047,371	43,968	34,015	778	25,353	2,151,485
Nevada	4,518,209	12,011	143,486	161	17,187	4,691,054
New Hampshire	665,330	0	1,580	0	61	666,971
New Jersey	13,888,936	0	92,202	0	2,250	13,983,388
New Mexico	6,215,691	1,289,908	30,566	33,438	60,378	7,629,981
New York	52,558,976	3,017	938,493	0	13,641	53,514,127
North Carolina	14,082,392	390	110,207	0	45,834	14,238,823
North Dakota	2,184,039	863,022	25,749	82,625	12,534	3,167,969
Northern Mariana Islands	69,280	0	12,569	0	0	81,849
Ohio	32,234,714	0	908,480	0	61,360	33,204,554
Oklahoma	9,188,918	10,711,125	657,205	590,558	117,079	21,264,885
Oregon	5,527,304	34,628	295,947	5,528	172,843	6,036,250
Pennsylvania	14,688,234	0	1,054,387	0	292	15,742,913
Puerto Rico	11,554,292	0	294,859	0	0	11,849,151
Rhode Island	4,970,776	0	3,181	0	754	4,974,711
South Carolina	2,850,818	715	50,101	0	20,185	2,921,819
South Dakota	1,959,439	2,099,535	21,352	167,004	31,634	4,278,964
Tennessee	6,152,416	0	77,305	0	14,869	6,244,590
Texas	64,134,179	38,149	2,371,646	19	165,296	66,709,289
Utah	2,496,909	13,586	12,800	714	17,903	2,541,912
Vermont	3,000,313	0	19,167	0	4,065	3,023,545
Virgin Islands	0	0	0	0	0	0
Virginia	2,213,959	0	48,494	0	1,802	2,264,255
Washington	13,317,557	1,623,053	1,470,192	118,168	804,713	17,333,683
West Virginia	631,504	0	16,568	0	1,936	650,008
Wisconsin	7,406,397	21,993	851,073	82	2,984	8,282,529
Wyoming	450,128	96,591	110,223	6,571	46,557	710,070
Industry Total	\$695,205,596	\$30,346,094	\$30,945,394	\$1,277,335	\$5,132,837	\$762,907,256

Note: These dollars represent submitted claims to USAC for the time period January 2004 through December 2004, including true-ups reported to date.

Source: Universal Service Administration Company (USAC).

**Table 2.5**  
**Low-Income Program Dollars by Study Area**

ID Code	Study Area Name	2003						2004					
		Non-Tribal Lifeline	Tribal Lifeline	Non-Tribal Link Up	Tribal Link Up	TLS	Total	Non-Tribal Lifeline	Tribal Lifeline	Non-Tribal Link Up	Tribal Link Up	TLS	Total
<b>TOTAL</b>	<b>ALABAMA</b>	<b>\$2,974,301</b>	<b>\$0</b>	<b>\$16,611</b>	<b>\$0</b>	<b>\$11,989</b>	<b>\$3,002,901</b>	<b>\$3,092,448</b>	<b>\$53</b>	<b>\$15,660</b>	<b>\$0</b>	<b>\$11,716</b>	<b>\$3,119,877</b>
250281	VERIZON SOUTH INC - AL (CONTEL)	\$0	\$0	\$0	\$0	\$0	\$0	\$0	\$0	\$0	\$0	\$0	\$0
250282	BLOUNTSVILLE TEL. CO., INC.	\$7,514	\$0	\$0	\$0	\$0	\$7,514	\$9,376	\$0	\$105	\$0	\$0	\$9,481
250283	BRINDLEE MOUNTAIN TEL. CO.	\$31,579	\$0	\$0	\$0	\$0	\$31,579	\$34,274	\$0	\$0	\$0	\$0	\$34,274
250284	BUTLER TEL. CO., INC.	\$36,480	\$0	\$66	\$0	\$0	\$36,546	\$42,105	\$0	\$74	\$0	\$0	\$42,179
250285	CASTLEBERRY TEL. CO., INC.	\$12,011	\$0	\$180	\$0	\$0	\$12,191	\$11,737	\$0	\$140	\$0	\$0	\$11,877
250286	NATIONAL TEL. CO. OF AL	\$338	\$0	\$0	\$0	\$0	\$338	\$845	\$0	\$0	\$0	\$0	\$845
250290	FARMERS TEL. COOP., INC.-AL	\$50,976	\$0	\$0	\$0	\$0	\$50,976	\$63,317	\$0	\$0	\$0	\$0	\$63,317
250293	VERIZON SOUTH INC - AL	\$0	\$0	\$0	\$0	\$0	\$0	\$0	\$0	\$0	\$0	\$0	\$0
250295	GRACEBA TOTAL COMM.	\$2,730	\$0	\$0	\$0	\$0	\$2,730	\$4,828	\$0	\$0	\$0	\$0	\$4,828
250298	GULF TEL. CO.-AL	\$24,445	\$0	\$0	\$0	\$0	\$24,445	\$37,309	\$0	\$0	\$0	\$0	\$37,309
250299	HAYNEVILLE TEL. CO., INC.	\$29,129	\$0	\$255	\$0	\$0	\$29,384	\$31,137	\$0	\$164	\$0	\$0	\$31,301
250300	HOPPER TELECOMMUNICATIONS	\$18,936	\$0	\$306	\$0	\$0	\$19,242	\$19,905	\$0	\$425	\$0	\$0	\$20,330
250301	FRONTIER COMM. OF LAMAR COUNTY, INC.	\$4,788	\$0	\$0	\$0	\$0	\$4,788	\$6,613	\$0	\$0	\$0	\$0	\$6,613
250302	ALLTEL ALABAMA	\$21,752	\$0	\$951	\$0	\$1,225	\$23,928	\$27,293	\$0	\$1,028	\$0	\$924	\$29,245
250304	MILLRY TEL. CO., INC.	\$42,945	\$0	\$756	\$0	\$0	\$43,701	\$45,676	\$0	\$546	\$0	\$0	\$46,222
250305	MON-CRE TEL. COOP. INC.	\$17,600	\$0	\$297	\$0	\$0	\$17,897	\$19,602	\$0	\$25	\$0	\$0	\$19,627
250306	FRONTIER COMM. OF AL, INC.	\$42,083	\$0	\$0	\$0	\$0	\$42,083	\$54,202	\$0	\$0	\$0	\$0	\$54,202
250307	MOUNDVILLE TEL. CO.	\$141	\$0	\$0	\$0	\$0	\$141	\$132	\$0	\$0	\$0	\$0	\$132
250308	NEW HOPE TEL. COOP., INC.-AL	\$25,506	\$0	\$0	\$0	\$0	\$25,506	\$29,447	\$0	\$0	\$0	\$0	\$29,447
250311	OAKMAN TEL. CO., INC.	\$8,858	\$0	\$196	\$0	\$0	\$9,054	\$11,341	\$0	\$377	\$0	\$0	\$11,718
250312	OTELCO TELEPHONE CO.	\$24,158	\$0	\$308	\$0	\$0	\$24,466	\$26,224	\$0	\$445	\$0	\$0	\$26,669
250314	PEOPLES TEL. CO.	\$52,087	\$0	\$785	\$0	\$0	\$52,872	\$61,688	\$0	\$1,428	\$0	\$0	\$63,116
250315	PINE BELT TEL. CO.	\$5,463	\$0	\$0	\$0	\$0	\$5,463	\$3,591	\$0	\$0	\$0	\$0	\$3,591
250316	RAGLAND TEL. CO.	\$5,338	\$0	\$0	\$0	\$0	\$5,338	\$6,864	\$0	\$0	\$0	\$0	\$6,864
250317	ROANOKE TEL. CO., INC.	\$9,041	\$0	\$150	\$0	\$0	\$9,191	\$11,985	\$0	\$28	\$0	\$0	\$12,013
250318	FRONTIER COMM. OF THE SOUTH, INC.	\$36,819	\$0	\$0	\$0	\$0	\$36,819	\$46,928	\$53	\$0	\$0	\$0	\$46,981
250322	UNION SPRINGS TEL. CO.	\$34,640	\$0	\$0	\$0	\$8,168	\$42,808	\$36,820	\$0	\$0	\$8,537	\$0	\$45,357
255181	SOUTH CENTRAL BELL-AL	\$2,145,181	\$0	\$12,322	\$0	\$2,596	\$2,160,099	\$2,057,413	\$0	\$10,860	\$0	\$2,255	\$2,070,528
259001	RCC HOLDINGS, INC.	\$144	\$0	\$39	\$0	\$0	\$183	\$606	\$0	\$0	\$0	\$0	\$606
259004	CELLULAR SOUTH LICENSES, INC (AL)	\$0	\$0	\$0	\$0	\$0	\$0	\$555	\$0	\$0	\$0	\$0	\$555
259005	CORR WIRELESS COMMUNICATIONS	\$0	\$0	\$0	\$0	\$0	\$0	\$23	\$0	\$15	\$0	\$0	\$38
259008	HAYNEVILLE FIBER TRANSPORT, INC.	\$0	\$0	\$0	\$0	\$0	\$0	\$11,903	\$0	\$0	\$0	\$0	\$11,903
259788	CENTURYTEL OF ALABAMA, LLC (SOUTHERN)	\$169,610	\$0	\$0	\$0	\$0	\$169,610	\$216,600	\$0	\$0	\$0	\$0	\$216,600
259789	CENTURYTEL OF ALABAMA, LLC (NORTHERN)	\$114,009	\$0	\$0	\$0	\$0	\$114,009	\$162,109	\$0	\$0	\$0	\$0	\$162,109
<b>TOTAL</b>	<b>ALASKA</b>	<b>\$1,835,943</b>	<b>\$1,160,901</b>	<b>\$47,635</b>	<b>\$45,843</b>	<b>\$70,567</b>	<b>\$3,160,889</b>	<b>\$2,242,122</b>	<b>\$1,495,813</b>	<b>\$8,048</b>	<b>\$108,526</b>	<b>\$52,540</b>	<b>\$3,907,049</b>
611449	UNITED-KUC, INC.	\$0	\$0	\$0	\$0	\$0	\$0	\$0	\$0	\$0	\$0	\$0	\$0
613000	ACS OF ANCHORAGE, INC.	\$284,901	\$107,442	\$18,856	\$3,075	\$0	\$414,274	\$323,164	\$121,329	\$0	\$25,643	\$0	\$470,136
613001	ARCTIC SLOPE TEL. ASSOCIATION COOP.INC.	\$17,888	\$14,089	\$0	\$3,951	\$1,240	\$37,168	\$26,568	\$20,464	\$0	\$3,098	\$1,240	\$51,370
613002	BETTLES TELEPHONE CO. INC.	\$2,917	\$1,943	\$0	\$160	\$0	\$5,020	\$4,000	\$2,512	\$0	\$210	\$0	\$6,722
613003	BRISTOL BAY TELEPHONE COOP. INC.	\$18,510	\$19,264	\$0	\$176	\$1,335	\$39,285	\$20,573	\$20,878	\$0	\$423	\$958	\$42,832
613004	BUSH-TELL INC.	\$15,228	\$21,171	\$0	\$0	\$0	\$36,399	\$18,646	\$25,166	\$0	\$0	\$0	\$43,812
613005	CIRCLE UTILITIES	\$936	\$264	\$0	\$0	\$0	\$1,200	\$977	\$172	\$0	\$0	\$0	\$1,149
613006	COPPER VALLEY TEL. COOP. INC.	\$26,388	\$15,282	\$0	\$1,468	\$7,834	\$50,972	\$30,911	\$17,408	\$0	\$1,074	\$3,837	\$53,230
613007	CORDOVA TELEPHONE COOPERATIVE, INC.	\$10,457	\$5,649	\$0	\$520	\$642	\$17,268	\$11,522	\$5,835	\$0	\$595	\$736	\$18,688
613008	ACS OF FAIRBANKS, INC.	\$97,303	\$42,515	\$6,742	\$1,299	\$0	\$147,859	\$117,605	\$48,117	\$0	\$9,472	\$0	\$175,194
613010	ACS - NORTHLAND GLACIER STATE	\$220,886	\$178,101	\$7,671	\$1,419	\$0	\$408,077	\$271,753	\$181,605	\$0	\$12,452	\$0	\$465,810
613011	INTERIOR TELEPHONE COMPANY INC.	\$40,806	\$36,784	\$0	\$3,073	\$0	\$80,663	\$49,436	\$50,771	\$0	\$3,786	\$0	\$103,993
613012	ACS - ALASKA JUNEAU	\$37,287	\$5,142	\$1,740	\$431	\$0	\$44,600	\$42,817	\$11,094	\$0	\$3,014	\$0	\$56,925
613013	KETCHIKAN PUBLIC UTILITIES	\$52,896	\$32,340	\$6,100	\$0	\$5,069	\$96,405	\$63,860	\$37,938	\$840	\$4,894	\$6,117	\$113,649
613015	MATANUSKA TELEPHONE ASSOC., INC.	\$284,296	\$149,746	\$0	\$17,214	\$20,001	\$471,257	\$327,321	\$169,124	\$0	\$13,316	\$6,959	\$516,720
613016	MUKLUK TEL. COMPANY, INC.	\$36,851	\$30,766	\$0	\$893	\$0	\$68,510	\$46,376	\$47,342	\$0	\$1,164	\$0	\$94,882
613017	ALASKA TELEPHONE COMPANY	\$79,364	\$47,195	\$0	\$7,104	\$0	\$133,663	\$96,242	\$63,106	\$0	\$7,679	\$0	\$167,027
613018	NUSHAGAK ELECTRIC & TELEPHONE COOP	\$21,775	\$18,343	\$0	\$462	\$0	\$40,580	\$33,002	\$15,925	\$158	\$476	\$0	\$49,561
613019	OTZ TELEPHONE COOPERATIVE, INC.	\$46,553	\$47,300	\$0	\$547	\$0	\$94,400	\$50,858	\$50,594	\$0	\$620	\$0	\$102,072
613020	ACS - NORTHLAND SITKA	\$50,155	\$40,380	\$1,224	\$393	\$0	\$92,152	\$63,042	\$43,342	\$0	\$2,561	\$0	\$108,945
613022	ACS - ALASKA GREATLAND	\$4,912	\$634	\$262	\$173	\$0	\$5,981	\$5,497	\$1,256	\$0	\$164	\$0	\$6,917
613023	UNITED UTILITIES INC.	\$278,078	\$320,268	\$0	\$2,128	\$27,189	\$627,663	\$286,095	\$321,278	\$0	\$1,307	\$25,204	\$633,884
613023	UNITED-KUC, INC., AN AFFILIATE OF UNITED COMPANIES	\$29,415	\$17,498	\$0	\$953	\$7,257	\$55,123	\$30,466	\$17,667	\$0	\$339	\$7,489	\$55,961
613025	YUKON TELEPHONE COMPANY, INC.	\$7,746	\$6,930	\$0	\$302	\$0	\$14,978	\$8,534	\$7,533	\$0	\$190	\$0	\$16,257
613026	NORTH COUNTRY TELEPHONE COMPANY	\$2,370	\$924	\$0	\$30	\$0	\$3,324	\$2,648	\$1,036	\$0	\$0	\$0	\$3,684
613028	SUMMIT TEL & TEL CO OF ALASKA	\$488	\$931	\$0	\$72	\$0	\$1,491	\$825	\$1,521	\$0	\$69	\$0	\$2,415
619001	GCI COMMUNICATIONS	\$167,537	\$0	\$5,040	\$0	\$0	\$172,577	\$224,177	\$0	\$7,050	\$0	\$0	\$231,227
619002	ALASKA DIGITEL, LLC	\$0	\$0	\$0	\$0	\$0	\$0	\$85,124	\$212,800	\$0	\$15,980	\$0	\$313,904
619005	ACS WIRELESS, INC.	\$0	\$0	\$0	\$0	\$0	\$0	\$83	\$0	\$0	\$0	\$0	\$83
<b>TOTAL</b>	<b>AMERICAN SAMOA</b>	<b>\$59,791</b>	<b>\$0</b>	<b>\$570</b>	<b>\$0</b>	<b>\$0</b>	<b>\$60,361</b>	<b>\$63,684</b>	<b>\$0</b>	<b>\$602</b>	<b>\$0</b>	<b>\$0</b>	<b>\$64,286</b>
673900	AMERICAN SAMOA TELECOMMUNICATIONS AUTHORITY	\$59,791	\$0	\$570	\$0	\$0	\$60,361	\$63,684	\$0	\$602	\$0	\$0	\$64,286
<b>TOTAL</b>	<b>ARIZONA</b>	<b>\$6,789,105</b>	<b>\$9,742,144</b>	<b>\$56,584</b>	<b>\$209,035</b>	<b>\$147,530</b>	<b>\$16,944,398</b>	<b>\$7,997,874</b>	<b>\$11,341,789</b>	<b>\$140,286</b>	<b>\$141,177</b>	<b>\$76,958</b>	<b>\$19,698,084</b>
452169	SAN CARLOS APACHE TELECOMM. UTILITY, INC	\$140,784	\$125,877	\$233	\$2,508	\$0	\$269,402	\$149,868	\$130,654	\$250	\$2,002	\$0	\$282,774

**Table 2.5**  
**Low-Income Program Dollars by Study Area**

ID Code	Study Area Name	2003						2004					
		Non-Tribal Lifeline	Tribal Lifeline	Non-Tribal Link Up	Tribal Link Up	TLS	Total	Non-Tribal Lifeline	Tribal Lifeline	Non-Tribal Link Up	Tribal Link Up	TLS	Total
	<b>ARIZONA Continued</b>												
452171	ARIZONA TEL. CO.	\$2,103	\$149	\$0	\$0	\$0	\$2,252	\$2,891	\$207	\$69	\$0	\$0	\$3,167
452172	CITIZENS UTILITIES RURAL COMPANY INC.	\$355,916	\$1,383	\$46,500	\$105	\$89,137	\$493,041	\$402,348	\$2,049	\$51,242	\$90	\$17,366	\$473,095
452173	TOHONO O'ODHAM UTILITY AUTHORITY	\$22,386	\$15,388	\$0	\$76	\$0	\$37,850	\$24,939	\$15,706	\$0	\$209	\$0	\$40,854
452174	SOUTHWESTERN TEL. CO.	\$5,902	\$0	\$290	\$0	\$0	\$6,192	\$6,644	\$0	\$114	\$0	\$0	\$6,758
452175	CENTURYTEL OF SOUTHWEST, INC.-AZ	\$1,518	\$0	\$0	\$0	\$0	\$1,518	\$1,480	\$10	\$0	\$0	\$0	\$1,490
452176	VALLEY TELEPHONE COOPERATIVE INC-AZ	\$10,165	\$0	\$72	\$0	\$0	\$10,237	\$11,301	\$0	\$27	\$0	\$6	\$11,334
452176	COPPER VALLEY TELEPHONE, INC	\$20,025	\$0	\$2,180	\$0	\$0	\$22,205	\$24,022	\$0	\$1,795	\$0	\$5	\$25,822
452179	GILA RIVER TELECOMMUNICATIONS, INC.	\$112,802	\$95,212	\$0	\$21,825	\$0	\$229,839	\$126,988	\$106,491	\$0	\$16,050	\$0	\$249,529
452200	FORT MOJAVE TELECOMMUNICATIONS, INC.	\$2,743	\$4,188	\$0	\$82	\$0	\$7,013	\$3,536	\$5,246	\$8	\$75	\$0	\$8,865
452226	MIDVALE TELEPHONE EXCHANGE, INC.-ARIZONA	\$950	\$0	\$0	\$0	\$0	\$950	\$1,092	\$0	\$0	\$0	\$0	\$1,092
452302	VERIZON CALIFORNIA INC. - AZ	\$8,398	\$7,098	\$900	\$0	\$0	\$16,396	\$12,931	\$9,438	\$510	\$0	\$0	\$22,879
453334	TABLE TOP TELEPHONE COMPANY, INC.	\$15,080	\$15,171	\$0	\$353	\$4,238	\$34,842	\$19,182	\$18,840	\$273	\$824	\$5,497	\$44,616
454426	CITIZENS UTILITIES CO. DBA CITIZENS-ARIZONA	\$99,688	\$3,237	\$3,750	\$0	\$2,521	\$109,196	\$103,284	\$3,021	\$3,090	\$0	\$739	\$110,134
454449	NAVAJO COMMUNICATIONS CO INC-AZ	\$550,376	\$534,224	\$0	\$10,312	\$31,836	\$1,126,748	\$646,566	\$608,627	\$747	\$5,179	\$38,873	\$1,299,992
455101	QWEST CORPORATION - AZ	\$2,045,347	\$3,166	\$2,659	\$14	\$19,798	\$2,070,984	\$1,941,350	\$4,133	\$3,521	\$28	\$14,472	\$1,963,504
457991	SADDLEBACK COMMUNICATIONS	\$4,314	\$5,601	\$0	\$0	\$0	\$9,915	\$6,266	\$7,917	\$0	\$0	\$0	\$14,183
459001	SMITH BAGLEY, INC.	\$3,390,608	\$8,931,450	\$0	\$173,760	\$0	\$12,495,818	\$4,513,164	\$10,429,450	\$78,640	\$116,720	\$0	\$15,137,974
459003	SPRINT SPECTRUM, LP - AZ	\$0	\$0	\$0	\$0	\$0	\$0	\$22	\$0	\$0	\$0	\$0	\$22
<b>TOTAL</b>	<b>ARKANSAS</b>	<b>\$1,578,416</b>	<b>\$0</b>	<b>\$102,083</b>	<b>\$0</b>	<b>\$24,182</b>	<b>\$1,704,681</b>	<b>\$1,927,167</b>	<b>\$0</b>	<b>\$60,478</b>	<b>\$0</b>	<b>\$15,058</b>	<b>\$2,002,703</b>
401142	CENTURYTEL OF NW ARKANSAS - RUSSELLVILLE	\$122,857	\$0	\$1,879	\$0	\$0	\$124,736	\$176,907	\$0	\$1,203	\$0	\$0	\$178,110
401143	CENTURYTEL OF NW ARKANSAS - SILOAM SPRINGS	\$28,961	\$0	\$597	\$0	\$0	\$29,558	\$37,962	\$0	\$460	\$0	\$0	\$38,422
401144	CENTURYTEL OF CENTRAL ARKANSAS	\$169,643	\$0	\$3,267	\$0	\$0	\$172,910	\$201,629	\$0	\$2,146	\$0	\$0	\$203,775
401691	ALLTEL ARKANSAS, INC.	\$107,935	\$0	\$10,052	\$0	\$23,415	\$141,402	\$159,833	\$0	\$15,084	\$0	\$14,097	\$189,014
401692	ARKANSAS TELEPHONE COMPANY	\$1,616	\$0	\$36	\$0	\$0	\$1,652	\$3,345	\$0	\$107	\$0	\$0	\$3,452
401697	CENTRAL ARKANSAS TEL. COOP INC.	\$808	\$0	\$128	\$0	\$0	\$936	\$2,134	\$0	\$192	\$0	\$0	\$2,326
401698	CLEVELAND CTY TEL. CO.	\$4,491	\$0	\$330	\$0	\$0	\$4,821	\$9,914	\$0	\$795	\$0	\$0	\$10,709
401699	DECATUR TELEPHONE CO INC- ARKANSAS	\$776	\$0	\$96	\$0	\$0	\$872	\$2,487	\$0	\$428	\$0	\$0	\$2,915
401702	SOUTH ARKANSAS TEL. CO.,INC.	\$163	\$0	\$0	\$0	\$0	\$163	\$569	\$0	\$0	\$0	\$0	\$569
401704	LAVACA TELEPHONE-AR	\$0	\$0	\$0	\$0	\$0	\$0	\$0	\$0	\$0	\$0	\$0	\$0
401705	CENTURYTEL OF ARKANSAS, INC.	\$34,718	\$0	\$328	\$0	\$0	\$35,046	\$39,941	\$0	\$95	\$0	\$0	\$40,036
401709	MADISON COUNTY TEL. CO. INC.	\$387	\$0	\$0	\$0	\$0	\$387	\$901	\$0	\$20	\$0	\$0	\$921
401710	MAGAZINE TELEPHONE COMPANY	\$285	\$0	\$19	\$0	\$0	\$304	\$416	\$0	\$75	\$0	\$0	\$491
401711	CENTURYTEL OF MOUNTAIN HOME	\$26,230	\$0	\$281	\$0	\$0	\$26,511	\$30,658	\$0	\$57	\$0	\$0	\$30,715
401712	MOUNTAIN VIEW TELEPHONE COMPANY	\$0	\$0	\$0	\$0	\$0	\$0	\$488	\$0	\$0	\$0	\$0	\$488
401713	NORTHERN ARKANSAS TEL. CO.,INC.	\$1,040	\$0	\$103	\$0	\$0	\$1,143	\$3,568	\$0	\$400	\$0	\$0	\$3,968
401718	PRAIRIE GROVE TELEPHONE COMPANY	\$213	\$0	\$0	\$0	\$0	\$213	\$1,613	\$0	\$0	\$0	\$0	\$1,613
401720	CENTURYTEL OF REDFIELD, INC.	\$1,422	\$0	\$18	\$0	\$0	\$1,440	\$2,047	\$0	\$0	\$0	\$0	\$2,047
401722	E. RITTER TELEPHONE COMPANY	\$18,904	\$0	\$0	\$0	\$0	\$18,904	\$19,750	\$0	\$0	\$0	\$0	\$19,750
401724	SOUTHWEST ARKANSAS TEL. COOP. INC.	\$7,653	\$0	\$0	\$0	\$0	\$7,653	\$9,513	\$0	\$0	\$0	\$0	\$9,513
401726	TRI-COUNTY TEL. CO. INC.-AR	\$5,966	\$0	\$14	\$0	\$0	\$5,980	\$7,134	\$0	\$8	\$0	\$0	\$7,142
401727	CENTURYTEL OF SOUTH ARKANSAS, INC.	\$1,638	\$0	\$0	\$0	\$0	\$1,638	\$1,626	\$0	\$0	\$0	\$0	\$1,626
401729	WALNUT HILL TELEPHONE COMPANY	\$0	\$0	\$0	\$0	\$0	\$0	\$901	\$0	\$0	\$0	\$0	\$901
401733	YELCOT TEL. CO.,INC.	\$11,557	\$0	\$351	\$0	\$0	\$11,908	\$18,411	\$0	\$442	\$0	\$311	\$19,164
401734	YELL COUNTY TELEPHONE COMPANY	\$2,248	\$0	\$0	\$0	\$0	\$2,248	\$5,574	\$0	\$0	\$0	\$0	\$5,574
403031	SCOTT COUNTY TELEPHONE COMPANY	\$0	\$0	\$0	\$0	\$0	\$0	\$0	\$0	\$0	\$0	\$0	\$0
405211	SOUTHWESTERN BELL-ARKANSAS	\$1,028,905	\$0	\$84,584	\$0	\$767	\$1,114,256	\$1,189,824	\$0	\$38,966	\$0	\$650	\$1,229,440
409001	SPRINT SPECTRUM - AR	\$0	\$0	\$0	\$0	\$0	\$0	\$22	\$0	\$0	\$0	\$0	\$22
<b>TOTAL</b>	<b>CALIFORNIA</b>	<b>\$281,873,004</b>	<b>\$18,011</b>	<b>\$18,441,727</b>	<b>\$0</b>	<b>\$2,579,709</b>	<b>\$302,912,451</b>	<b>\$281,383,195</b>	<b>\$23,666</b>	<b>\$17,159,594</b>	<b>\$7</b>	<b>\$2,844,568</b>	<b>\$301,411,030</b>
542301	CALAVERAS TELEPHONE COMPANY	\$35,273	\$0	\$1,553	\$0	\$0	\$36,826	\$39,117	\$0	\$1,786	\$0	\$0	\$40,903
542302	VERIZON CALIFORNIA INC. - CA (CONTEL)	\$7,014,245	\$8,373	\$285,887	\$0	\$2,354	\$7,310,859	\$7,495,482	\$10,086	\$363,434	\$0	\$5,226	\$7,874,228
542308	CITIZENS TEL CO OF CA INC. DBA FRONTIER	\$2,035,146	\$48	\$129,841	\$0	\$55,337	\$2,220,372	\$2,372,754	\$54	\$143,698	\$7	\$20,064	\$2,536,577
542311	CAL-ORE TELEPHONE CO	\$100,206	\$0	\$9,257	\$0	\$0	\$109,463	\$107,052	\$0	\$9,976	\$0	\$0	\$117,028
542313	DUCOR TELEPHONE COMPANY	\$49,229	\$0	\$1,967	\$0	\$0	\$51,196	\$53,445	\$0	\$2,049	\$0	\$0	\$55,494
542315	EVANS TELEPHONE COMPANY	\$355,686	\$0	\$31,710	\$0	\$0	\$387,396	\$390,826	\$0	\$32,148	\$0	\$0	\$422,974
542318	FORESTHILL TELEPHONE COMPANY	\$25,042	\$0	\$1,749	\$0	\$0	\$26,791	\$29,078	\$0	\$1,622	\$0	\$0	\$30,700
542319	VERIZON CALIFORNIA INC. - CA (GTE)	\$69,560,913	\$827	\$2,409,735	\$0	\$18,521	\$71,989,996	\$69,283,798	\$1,165	\$2,704,770	\$0	\$40,467	\$72,030,200
542321	HAPPY VALLEY TELEPHONE COMPANY	\$85,832	\$0	\$0	\$0	\$0	\$85,832	\$86,203	\$0	\$0	\$0	\$0	\$86,203
542322	HORNITOS TELEPHONE COMPANY	\$9,988	\$0	\$0	\$0	\$0	\$9,988	\$10,550	\$0	\$0	\$0	\$0	\$10,550
542323	WINTERHAVEN TELEPHONE COMPANY	\$49,748	\$2,336	\$0	\$0	\$0	\$52,084	\$47,951	\$2,842	\$0	\$0	\$0	\$50,793
542324	KERMAN TELEPHONE COMPANY	\$305,848	\$0	\$15,688	\$0	\$0	\$321,536	\$324,003	\$0	\$14,191	\$0	\$0	\$338,194
542332	THE PONDEROSA TELEPHONE COMPANY	\$111,409	\$2,643	\$6,602	\$0	\$0	\$120,654	\$121,159	\$3,405	\$6,501	\$0	\$0	\$131,065
542334	ROSEVILLE TELEPHONE COMPANY	\$1,180,528	\$0	\$124,995	\$0	\$4,363	\$1,309,886	\$1,258,462	\$0	\$122,497	\$0	\$4,399	\$1,385,358
542338	SIERRA TELEPHONE COMPANY, INC.	\$347,160	\$0	\$21,904	\$0	\$0	\$369,064	\$369,816	\$231	\$23,474	\$0	\$0	\$393,521
542339	THE SISKIYOU TELEPHONE CO.	\$138,772	\$1,777	\$3,735	\$0	\$0	\$144,284	\$147,395	\$3,024	\$3,931	\$0	\$0	\$154,350
542343	THE VOLCANO TELEPHONE COMPANY	\$136,327	\$0	\$7,080	\$0	\$0	\$143,407	\$149,896	\$0	\$8,068	\$0	\$0	\$157,964
542344	VERIZON WEST COAST INC. - CA	\$175,018	\$1,265	\$14,370	\$0	\$102	\$190,755	\$170,713	\$1,979	\$12,000	\$0	\$225	\$184,917
542346	PINNACLES TELEPHONE COMPANY	\$1,660	\$0	\$24	\$0	\$0	\$1,684	\$1,720	\$0	\$72	\$0	\$0	\$1,792
543402	CITIZENS TELECOMMUNICATIONS OF GOLDEN STATE	\$428,944	\$0	\$12,721	\$0	\$12,415	\$454,080	\$459,877	\$0	\$9,378	\$0	\$3,585	\$472,840
544342	CITIZENS TELECOMMUNICATIONS CO. OF TUOLUMNE	\$148,339	\$0	\$2,682	\$0	\$1,136	\$152,157	\$155,483	\$0	\$1,008	\$0	\$354	\$156,845

**Table 2.5**  
**Low-Income Program Dollars by Study Area**

ID Code	Study Area Name	2003						2004					
		Non-Tribal Lifeline	Tribal Lifeline	Non-Tribal Link Up	Tribal Link Up	TLS	Total	Non-Tribal Lifeline	Tribal Lifeline	Non-Tribal Link Up	Tribal Link Up	TLS	Total
	<b>CALIFORNIA Continued</b>												
545170	PACIFIC BELL	\$199,577,660	\$742	\$15,360,227	\$0	\$2,485,481	\$217,424,110	\$198,308,307	\$880	\$13,698,991	\$0	\$2,770,248	\$214,778,426
549002	WWC LICENSE LLC D/BA WESTERN WIRELESS	\$31	\$0	\$0	\$0	\$0	\$31	\$108	\$0	\$0	\$0	\$0	\$108
<b>TOTAL</b>	<b>COLORADO</b>	<b>\$3,739,514</b>	<b>\$7,239</b>	<b>\$12,275</b>	<b>\$36</b>	<b>\$28,101</b>	<b>\$3,787,165</b>	<b>\$3,954,492</b>	<b>\$5,865</b>	<b>\$14,391</b>	<b>\$18</b>	<b>\$18,288</b>	<b>\$3,993,054</b>
461835	SUNFLOWER TELEPHONE CO.,INC. - CO	\$838	\$0	\$0	\$0	\$0	\$838	\$947	\$0	\$20	\$0	\$0	\$967
462178	AGATE TELEPHONE CO.	\$0	\$0	\$0	\$0	\$0	\$0	\$0	\$0	\$0	\$0	\$0	\$0
462181	BIJOU TEL COOPERATIVE ASSOC. INC	\$2,030	\$0	\$0	\$0	\$0	\$2,030	\$2,174	\$0	\$0	\$0	\$0	\$2,174
462182	BLANCA TELEPHONE CO.	\$7,066	\$0	\$0	\$0	\$0	\$7,066	\$7,177	\$0	\$0	\$0	\$0	\$7,177
462184	DELTA COUNTY TELE-COMM INC.	\$29,303	\$0	\$630	\$0	\$0	\$29,933	\$32,734	\$0	\$420	\$0	\$0	\$33,154
462185	CENTURYTEL OF EAGLE, INC.	\$274,873	\$0	\$825	\$0	\$0	\$275,698	\$279,272	\$0	\$396	\$0	\$0	\$279,668
462186	EASTERN SLOPE RURAL TEL ASSN INC	\$9,243	\$0	\$110	\$0	\$0	\$9,353	\$10,016	\$0	\$0	\$0	\$0	\$10,016
462187	THE EL PASO COUNTY TEL CO	\$7,950	\$0	\$60	\$0	\$0	\$8,010	\$8,853	\$0	\$180	\$0	\$0	\$9,033
462188	FARMERS TEL CO, INC. - COLORADO	\$890	\$0	\$0	\$0	\$0	\$890	\$1,102	\$0	\$30	\$0	\$0	\$1,132
462190	HAXTUN TELEPHONE COMPANY	\$5,829	\$0	\$0	\$0	\$0	\$5,829	\$5,854	\$0	\$0	\$0	\$0	\$5,854
462192	BIG SANDY TELECOM, INC.	\$3,030	\$0	\$0	\$0	\$0	\$3,030	\$3,577	\$0	\$54	\$0	\$0	\$3,631
462193	NUCLA-NATURITA TEL. CO.	\$4,867	\$0	\$0	\$0	\$208	\$5,075	\$5,156	\$0	\$0	\$250	\$0	\$5,406
462194	NUNN TEL. COMPANY	\$354	\$0	\$0	\$0	\$0	\$354	\$360	\$0	\$0	\$0	\$0	\$360
462195	SOUTH PARK TEL.	\$445	\$0	\$0	\$0	\$0	\$445	\$537	\$0	\$90	\$0	\$0	\$627
462196	PEETZ COOP. TEL. CO.	\$284	\$0	\$0	\$0	\$0	\$284	\$360	\$0	\$0	\$0	\$0	\$360
462197	PHILLIPS COUNTY TEL. CO.	\$4,469	\$0	\$0	\$0	\$0	\$4,469	\$5,269	\$0	\$0	\$0	\$0	\$5,269
462198	PINE DRIVE TEL. CO.	\$1,401	\$0	\$0	\$0	\$0	\$1,401	\$1,499	\$0	\$0	\$0	\$0	\$1,499
462199	PLAINS COOPERATIVE TEL. ASSOC. INC.	\$4,326	\$0	\$20	\$0	\$0	\$4,346	\$4,624	\$0	\$0	\$0	\$0	\$4,624
462202	ROGGEN TELEPHONE COOPERATIVE CO.	\$314	\$0	\$0	\$0	\$0	\$314	\$360	\$0	\$0	\$0	\$0	\$360
462203	THE RYE TELEPHONE CO. INC.	\$4,452	\$0	\$0	\$0	\$0	\$4,452	\$4,619	\$0	\$30	\$0	\$0	\$4,649
462204	COLUMBINE ACQ CORP DBA COLUMBINE TELECOM CO	\$5,169	\$0	\$170	\$0	\$0	\$5,339	\$5,458	\$0	\$60	\$0	\$0	\$5,518
462206	STONEHAM COOPERATIVE TEL. CO.	\$123	\$0	\$0	\$0	\$0	\$123	\$55	\$0	\$0	\$0	\$0	\$55
462207	STRASBURG TEL. CO.	\$1,625	\$0	\$20	\$0	\$0	\$1,645	\$2,023	\$0	\$30	\$0	\$0	\$2,053
462208	CENTURYTEL OF COLORADO, INC.	\$13,526	\$0	\$77	\$0	\$0	\$13,603	\$15,066	\$0	\$22	\$0	\$0	\$15,088
462209	WIGGINS TEL. ASSOC.	\$1,884	\$0	\$0	\$0	\$0	\$1,884	\$1,729	\$0	\$0	\$0	\$0	\$1,729
465102	QWEST CORPORATION - CO	\$3,355,223	\$7,239	\$10,363	\$36	\$27,893	\$3,400,754	\$3,555,353	\$5,865	\$13,059	\$18	\$18,038	\$3,592,333
469001	NE COLORADO CELLULAR, INC.	\$0	\$0	\$0	\$0	\$0	\$0	\$291	\$0	\$0	\$0	\$0	\$291
469003	WWC HOLDING CO., INC. - CO	\$0	\$0	\$0	\$0	\$0	\$0	\$27	\$0	\$0	\$0	\$0	\$27
<b>TOTAL</b>	<b>CONNECTICUT</b>	<b>\$5,561,341</b>	<b>\$0</b>	<b>\$143,370</b>	<b>\$0</b>	<b>\$4,056</b>	<b>\$5,708,767</b>	<b>\$5,374,035</b>	<b>\$0</b>	<b>\$149,280</b>	<b>\$0</b>	<b>\$4,169</b>	<b>\$5,527,484</b>
132454	THE WOODBURY TEL. CO.	\$12,902	\$0	\$0	\$0	\$0	\$12,902	\$13,324	\$0	\$0	\$0	\$0	\$13,324
135200	SOUTHERN NEW ENGLAND TEL.	\$5,548,439	\$0	\$143,370	\$0	\$4,056	\$5,695,865	\$5,360,711	\$0	\$149,280	\$0	\$4,169	\$5,514,160
<b>TOTAL</b>	<b>DELAWARE</b>	<b>\$321,339</b>	<b>\$0</b>	<b>\$18,942</b>	<b>\$0</b>	<b>\$0</b>	<b>\$340,281</b>	<b>\$274,025</b>	<b>\$0</b>	<b>\$8,456</b>	<b>\$0</b>	<b>\$0</b>	<b>\$282,481</b>
565010	VERIZON DELAWARE INC.	\$321,339	\$0	\$18,942	\$0	\$0	\$340,281	\$274,025	\$0	\$8,456	\$0	\$0	\$282,481
<b>TOTAL</b>	<b>DISTRICT OF COLUMBIA</b>	<b>\$1,141,236</b>	<b>\$0</b>	<b>\$5,599</b>	<b>\$0</b>	<b>\$3</b>	<b>\$1,146,838</b>	<b>\$975,075</b>	<b>\$0</b>	<b>\$4,656</b>	<b>\$0</b>	<b>\$10</b>	<b>\$979,741</b>
575020	VERIZON WASHINGTON, D.C. INC.	\$1,141,236	\$0	\$5,599	\$0	\$3	\$1,146,838	\$975,075	\$0	\$4,656	\$0	\$10	\$979,741
<b>TOTAL</b>	<b>FLORIDA</b>	<b>\$16,280,138</b>	<b>\$0</b>	<b>\$326,409</b>	<b>\$0</b>	<b>\$56,493</b>	<b>\$16,663,040</b>	<b>\$18,005,720</b>	<b>\$0</b>	<b>\$317,992</b>	<b>\$0</b>	<b>\$44,131</b>	<b>\$18,367,843</b>
210291	GTC DBA GT COM. /FLORALA	\$21,477	\$0	\$0	\$0	\$0	\$21,477	\$19,939	\$0	\$0	\$0	\$0	\$19,939
210318	FRONTIER COMM. OF THE SOUTH-FL	\$10,809	\$0	\$0	\$0	\$0	\$10,809	\$12,623	\$0	\$0	\$0	\$0	\$12,623
210328	VERIZON FLORIDA, INC.	\$2,495,984	\$0	\$151,816	\$0	\$768	\$2,648,568	\$2,916,950	\$0	\$164,826	\$0	\$1,854	\$3,083,630
210329	GTC DBA GT COM. / GULF TEL CO.	\$84,311	\$0	\$8,300	\$0	\$0	\$92,611	\$98,715	\$0	\$8,109	\$0	\$0	\$106,824
210335	NORTHEAST FLORIDA TEL. CO., INC.	\$52,180	\$0	\$3,796	\$0	\$8,978	\$64,954	\$66,737	\$0	\$3,964	\$0	\$11,255	\$81,956
210336	ALLTEL FLORIDA, INC.	\$269,186	\$0	\$18,761	\$0	\$34,184	\$322,131	\$356,687	\$0	\$16,057	\$0	\$18,331	\$391,075
210338	QUINCY TEL. CO.-FL DIV.	\$52,066	\$0	\$797	\$0	\$0	\$52,863	\$68,003	\$0	\$1,297	\$0	\$0	\$69,300
210339	GTC DBA GT COM/ ST. JOSEPH TEL & TEL	\$144,228	\$0	\$10,010	\$0	\$0	\$154,238	\$160,585	\$0	\$7,498	\$0	\$0	\$168,083
210341	SPRINT-FLORIDA, INC.	\$1,670,202	\$0	\$1,516	\$0	\$0	\$1,671,718	\$2,248,412	\$0	\$4,207	\$0	\$0	\$2,252,619
215191	SOUTHERN BELL-FL	\$11,479,695	\$0	\$131,413	\$0	\$12,563	\$11,623,671	\$12,057,069	\$0	\$112,034	\$0	\$12,691	\$12,181,794
<b>TOTAL</b>	<b>GEORGIA</b>	<b>\$7,769,020</b>	<b>\$0</b>	<b>\$133,609</b>	<b>\$0</b>	<b>\$51,650</b>	<b>\$7,954,279</b>	<b>\$7,999,190</b>	<b>\$0</b>	<b>\$146,256</b>	<b>\$0</b>	<b>\$41,289</b>	<b>\$8,186,735</b>
220324	VALLEY TEL. CO.	\$2,296	\$0	\$14	\$0	\$0	\$2,310	\$2,342	\$0	\$14	\$0	\$0	\$2,356
220338	QUINCY TEL. CO.-GA DIV.	\$1,279	\$0	\$0	\$0	\$0	\$1,279	\$1,981	\$0	\$0	\$0	\$0	\$1,981
220344	ALMA TEL. CO., INC.	\$3,054	\$0	\$10	\$0	\$0	\$3,064	\$4,839	\$0	\$40	\$0	\$0	\$4,879
220346	BLUE RIDGE TEL. CO.	\$14,046	\$0	\$35	\$0	\$0	\$14,081	\$18,305	\$0	\$212	\$0	\$0	\$18,517
220347	BRANTLEY TEL. CO., INC.	\$10,740	\$0	\$171	\$0	\$0	\$10,911	\$12,124	\$0	\$135	\$0	\$0	\$12,259
220348	BULLOCH CNTY. RURAL TEL. COOP., INC.	\$3,827	\$0	\$0	\$0	\$0	\$3,827	\$4,530	\$0	\$0	\$0	\$0	\$4,530
220351	CAMDEN TEL. & TEL. CO., INC.-GA	\$16,393	\$0	\$1,042	\$0	\$0	\$17,435	\$26,804	\$0	\$1,140	\$0	\$0	\$27,944
220355	CITIZENS TEL. CO., INC.-GA	\$4,435	\$0	\$1,050	\$0	\$0	\$5,485	\$7,942	\$0	\$1,650	\$0	\$0	\$9,592
220356	COASTAL UTILITIES, INC.	\$14,588	\$0	\$102	\$0	\$0	\$14,690	\$14,719	\$0	\$32	\$0	\$0	\$14,751
220357	ALLTEL GEORGIA, INC.	\$110,774	\$0	\$7,326	\$0	\$11,598	\$129,698	\$140,651	\$0	\$8,652	\$0	\$6,946	\$156,249
220362	FRONTIER COMM. OF FAIRMOUNT, INC.	\$4,115	\$0	\$0	\$0	\$0	\$4,115	\$4,613	\$0	\$0	\$0	\$0	\$4,613
220364	GEORGIA TEL. CORP.	\$16,851	\$0	\$1,476	\$0	\$2,821	\$21,148	\$31,812	\$0	\$3,615	\$0	\$2,541	\$37,968
220365	GLENWOOD TEL. CO.	\$777	\$0	\$0	\$0	\$0	\$777	\$1,125	\$0	\$0	\$0	\$0	\$1,125
220368	HART TEL. CO.	\$10,081	\$0	\$437	\$0	\$0	\$10,518	\$10,621	\$0	\$551	\$0	\$0	\$11,172
220371	INTERSTATE TEL. CO.	\$3,810	\$0	\$13	\$0	\$0	\$3,823	\$4,308	\$0	\$76	\$0	\$0	\$4,384

**Table 2.5**  
**Low-Income Program Dollars by Study Area**

ID Code	Study Area Name	2003						2004					
		Non-Tribal Lifeline	Tribal Lifeline	Non-Tribal Link Up	Tribal Link Up	TLS	Total	Non-Tribal Lifeline	Tribal Lifeline	Non-Tribal Link Up	Tribal Link Up	TLS	Total
	<b>GEORGIA Continued</b>												
220375	NELSON-BALL GROUND TEL. CO.	\$3,938	\$0	\$107	\$0	\$0	\$4,045	\$4,464	\$0	\$36	\$0	\$0	\$4,500
220376	PEMBROKE TEL. CO., INC.	\$2,153	\$0	\$122	\$0	\$0	\$2,275	\$7,323	\$0	\$1,496	\$0	\$0	\$8,819
220377	PINELAND TEL. COOP.	\$16,841	\$0	\$2,050	\$0	\$0	\$18,891	\$18,690	\$0	\$2,366	\$0	\$0	\$21,056
220378	PLANTERS RURAL TEL. COOP., INC.	\$1,572	\$0	\$691	\$0	\$0	\$2,263	\$2,010	\$0	\$840	\$0	\$0	\$2,850
220379	PLANT TEL. CO.	\$22,096	\$0	\$0	\$0	\$0	\$22,096	\$27,883	\$0	\$0	\$0	\$0	\$27,883
220380	PROGRESSIVE RURAL TEL. COOP., INC.	\$1,509	\$0	\$425	\$0	\$0	\$1,934	\$2,319	\$0	\$615	\$0	\$0	\$2,934
220382	RINGGOLD TEL. CO.	\$9,464	\$0	\$144	\$0	\$486	\$10,094	\$10,050	\$0	\$14	\$0	\$354	\$10,418
220386	STANDARD TEL. CO.	\$83,107	\$0	\$3,641	\$0	\$4,238	\$90,986	\$103,134	\$0	\$4,038	\$0	\$2,870	\$110,042
220387	FRONTIER COMM. OF GEORGIA, INC.	\$8,378	\$0	\$0	\$0	\$0	\$8,378	\$12,119	\$0	\$0	\$0	\$0	\$12,119
220392	WAVERLY HALL TEL. CO., INC.	\$2,128	\$0	\$151	\$0	\$0	\$2,279	\$2,346	\$0	\$177	\$0	\$0	\$2,523
220394	WILKES TEL. & ELECTRIC CO.	\$133	\$0	\$0	\$0	\$0	\$133	\$310	\$0	\$0	\$0	\$0	\$310
220395	ACCUCOMM TELECOMMUNICATIONS, INC.	\$704	\$0	\$90	\$0	\$141	\$935	\$3,173	\$0	\$736	\$0	\$255	\$4,164
223036	GEORGIA ALLTEL TELECOM	\$206,348	\$0	\$15,104	\$0	\$19,745	\$241,197	\$270,627	\$0	\$17,927	\$0	\$14,738	\$303,292
223037	ALLTEL GEORGIA COMMUNICATIONS CORP.	\$610,227	\$0	\$54,333	\$0	\$5,593	\$670,153	\$806,520	\$0	\$52,391	\$0	\$7,264	\$866,175
225192	SOUTHERN BELL-GA	\$6,583,356	\$0	\$45,075	\$0	\$7,028	\$6,635,459	\$6,441,506	\$0	\$49,503	\$0	\$6,321	\$6,497,330
<b>TOTAL</b>	<b>GUAM</b>	<b>\$371,046</b>	<b>\$0</b>	<b>\$21,704</b>	<b>\$0</b>	<b>\$6,784</b>	<b>\$399,534</b>	<b>\$411,093</b>	<b>\$0</b>	<b>\$19,130</b>	<b>\$0</b>	<b>\$6,423</b>	<b>\$436,646</b>
663800	GUAM TELEPHONE AUTHORITY	\$371,046	\$0	\$21,704	\$0	\$6,784	\$399,534	\$411,093	\$0	\$19,130	\$0	\$6,423	\$436,646
<b>TOTAL</b>	<b>HAWAII</b>	<b>\$989,419</b>	<b>\$0</b>	<b>\$44,698</b>	<b>\$0</b>	<b>\$355</b>	<b>\$1,034,472</b>	<b>\$751,711</b>	<b>\$0</b>	<b>\$16,815</b>	<b>\$0</b>	<b>\$726</b>	<b>\$769,252</b>
623100	VERIZON HAWAII INC. - HI	\$989,419	\$0	\$44,698	\$0	\$355	\$1,034,472	\$751,711	\$0	\$16,815	\$0	\$726	\$769,252
<b>TOTAL</b>	<b>IDAHO</b>	<b>\$3,337,088</b>	<b>\$18,552</b>	<b>\$18,466</b>	<b>\$29</b>	<b>\$30,176</b>	<b>\$3,404,311</b>	<b>\$3,580,735</b>	<b>\$24,497</b>	<b>\$18,081</b>	<b>\$43</b>	<b>\$19,269</b>	<b>\$3,642,625</b>
472213	ALBION TEL. CO. INC.DBA ATC COMMUNICATIONS	\$35,894	\$0	\$0	\$0	\$0	\$35,894	\$38,016	\$0	\$0	\$0	\$0	\$38,016
472215	CAMBRIDGE TEL. CO.,INC.-ID	\$12,484	\$0	\$76	\$0	\$456	\$13,016	\$15,066	\$0	\$152	\$0	\$622	\$15,840
472218	CUSTER TEL. COOPERATIVE INC.	\$15,612	\$0	\$9	\$0	\$0	\$15,621	\$17,052	\$0	\$27	\$0	\$0	\$17,079
472220	FILER MUTUAL TELEPHONE COMPANY - ID	\$9,409	\$0	\$0	\$0	\$0	\$9,409	\$7,737	\$0	\$0	\$0	\$0	\$7,737
472221	FARMERS MUTUAL TEL CO LTD. - ID	\$21,767	\$0	\$570	\$0	\$0	\$22,337	\$24,147	\$0	\$840	\$0	\$0	\$24,987
472222	FREMONT TELCOM CO.	\$44,969	\$0	\$175	\$0	\$0	\$45,144	\$38,145	\$0	\$44	\$0	\$0	\$38,189
472223	CENTURYTEL OF THE GEM STATE - ID	\$10,444	\$1,635	\$0	\$0	\$0	\$12,079	\$11,323	\$3,050	\$0	\$0	\$0	\$14,373
472225	CENTURYTEL OF IDAHO, INC.	\$34,975	\$0	\$0	\$0	\$0	\$34,975	\$39,520	\$0	\$0	\$0	\$0	\$39,520
472226	MIDVALE TEL. EXCH. INC.	\$3,297	\$0	\$0	\$0	\$0	\$3,297	\$3,357	\$0	\$0	\$0	\$0	\$3,357
472227	MUD LAKE TEL. COOP. INC. ASSOC.	\$3,708	\$0	\$0	\$0	\$0	\$3,708	\$3,484	\$0	\$0	\$0	\$0	\$3,484
472230	POTLATCH TELEPHONE COMPANY INC.	\$12,431	\$0	\$145	\$0	\$0	\$12,576	\$12,377	\$0	\$47	\$0	\$0	\$12,424
472231	PROJECT MUTUAL TEL. COOP. ASSN.	\$98,972	\$0	\$0	\$0	\$5,911	\$104,883	\$96,224	\$0	\$0	\$0	\$2,693	\$98,917
472232	DIRECT COMMUNICATIONS ROCKLAND	\$8,395	\$0	\$0	\$0	\$0	\$8,395	\$9,229	\$0	\$0	\$0	\$0	\$9,229
472233	RURAL TELEPHONE COMPANY - ID	\$993	\$0	\$0	\$0	\$0	\$993	\$1,636	\$0	\$0	\$0	\$0	\$1,636
472234	TROY TELEPHONE COMPANY	\$0	\$0	\$0	\$0	\$0	\$0	\$0	\$0	\$0	\$0	\$0	\$0
472295	SILVER STAR TEL. CO. INC.-ID	\$1,549	\$0	\$0	\$0	\$0	\$1,549	\$1,611	\$0	\$0	\$0	\$0	\$1,611
472295	COLUMBINE TELEPHONE CO., INC.	\$8,373	\$0	\$0	\$0	\$0	\$8,373	\$10,482	\$0	\$0	\$0	\$0	\$10,482
472416	VERIZON NORTHWEST INC. - ID	\$544,439	\$8,285	\$9,058	\$0	\$104	\$561,886	\$563,460	\$10,198	\$8,790	\$0	\$240	\$582,688
472423	INLAND TELEPHONE COMPANY - ID	\$1,899	\$0	\$26	\$0	\$0	\$1,925	\$1,906	\$0	\$13	\$0	\$0	\$1,919
474427	CITIZENS TEL CO OF ID DBA FRONTIER	\$119,212	\$0	\$465	\$0	\$3,720	\$123,397	\$136,550	\$0	\$579	\$0	\$1,337	\$138,466
475103	QWEST CORPORATION - ID	\$2,135,261	\$8,216	\$2,025	\$15	\$19,462	\$2,164,979	\$2,302,862	\$9,373	\$2,820	\$15	\$13,704	\$2,328,774
475162	QWEST CORPORATION - IDAHO	\$213,005	\$416	\$5,917	\$14	\$523	\$219,875	\$236,947	\$751	\$4,769	\$28	\$673	\$243,168
479003	IAT COMMUNICATIONS DBA CLEAR TALK (ID)	\$0	\$0	\$0	\$0	\$0	\$0	\$9,604	\$1,125	\$0	\$0	\$0	\$10,729
<b>TOTAL</b>	<b>ILLINOIS</b>	<b>\$8,523,052</b>	<b>\$0</b>	<b>\$935,326</b>	<b>\$0</b>	<b>\$83,763</b>	<b>\$9,542,141</b>	<b>\$8,127,767</b>	<b>\$0</b>	<b>\$1,032,555</b>	<b>\$0</b>	<b>\$6,892</b>	<b>\$9,167,214</b>
340976	ADAMS TEL. COOP.	\$5,099	\$0	\$0	\$0	\$0	\$5,099	\$5,054	\$0	\$0	\$0	\$0	\$5,054
340978	ALHAMBRA-GRANTFORK TEL. CO.	\$976	\$0	\$10	\$0	\$0	\$986	\$907	\$0	\$0	\$0	\$0	\$907
340983	CAMBRIDGE TEL. CO.-IL	\$1,450	\$0	\$210	\$0	\$0	\$1,660	\$1,602	\$0	\$150	\$0	\$0	\$1,752
340984	CASS COUNTY TEL. CO.	\$3,748	\$0	\$0	\$0	\$0	\$3,748	\$3,676	\$0	\$20	\$0	\$0	\$3,696
340993	CROSSVILLE TEL. CO.	\$1,636	\$0	\$10	\$0	\$0	\$1,646	\$1,556	\$0	\$4	\$0	\$0	\$1,560
340998	FRONTIER COMM. OF DEPU, INC.	\$1,801	\$0	\$0	\$0	\$0	\$1,801	\$1,699	\$0	\$0	\$0	\$0	\$1,699
341003	EGYPTIAN TEL. COOP. ASSN.	\$2,169	\$0	\$0	\$0	\$0	\$2,169	\$2,027	\$0	\$0	\$0	\$0	\$2,027
341004	EL PASO TEL. CO.	\$715	\$0	\$16	\$0	\$0	\$731	\$1,592	\$0	\$8	\$0	\$0	\$1,600
341009	C-R TEL. CO.	\$1,529	\$0	\$28	\$0	\$0	\$1,557	\$1,121	\$0	\$0	\$0	\$0	\$1,121
341011	FRONTIER COMM. OF LAKESIDE, INC.	\$561	\$0	\$0	\$0	\$0	\$561	\$515	\$0	\$0	\$0	\$0	\$515
341012	FLAT ROCK TEL. COOP., INC.	\$0	\$0	\$0	\$0	\$0	\$0	\$0	\$0	\$0	\$0	\$0	\$0
341015	VERIZON NORTH INC. - IL	\$1,201,533	\$0	\$89,756	\$0	\$64	\$1,291,353	\$1,247,730	\$0	\$84,550	\$0	\$475	\$1,332,755
341016	GENESEO TEL. CO.	\$4,456	\$0	\$510	\$0	\$0	\$4,966	\$4,196	\$0	\$210	\$0	\$0	\$4,406
341017	GLASFORD TEL. CO.	\$1,957	\$0	\$26	\$0	\$0	\$1,983	\$2,272	\$0	\$38	\$0	\$0	\$2,310
341020	GRAFTON TEL. CO.	\$2,420	\$0	\$90	\$0	\$0	\$2,510	\$2,391	\$0	\$36	\$0	\$0	\$2,427
341023	GRIDLEY TEL. CO.	\$1,173	\$0	\$40	\$0	\$0	\$1,213	\$1,141	\$0	\$8	\$0	\$0	\$1,149
341024	HAMILTON COUNTY TEL. COOP.	\$2,280	\$0	\$50	\$0	\$0	\$2,330	\$2,227	\$0	\$30	\$0	\$0	\$2,257
341025	SHAWNEE TEL. CO.	\$7,943	\$0	\$0	\$0	\$0	\$7,943	\$7,391	\$0	\$0	\$0	\$0	\$7,391
341026	HARRISONVILLE TEL. CO.	\$17,590	\$0	\$96	\$0	\$0	\$17,686	\$16,256	\$0	\$78	\$0	\$0	\$16,334
341029	HENRY COUNTY TEL. CO.	\$665	\$0	\$60	\$0	\$0	\$725	\$965	\$0	\$150	\$0	\$0	\$1,115
341032	HOME TEL. CO.-ST. JACOB	\$315	\$0	\$0	\$0	\$0	\$315	\$284	\$0	\$0	\$0	\$0	\$284
341036	VERIZON NORTH, INC.- IL (CONTEL)	\$198,333	\$0	\$13,585	\$0	\$12	\$211,930	\$210,652	\$0	\$14,744	\$0	\$58	\$225,454
341037	ILLINOIS CONS. TEL. CO.	\$293,989	\$0	\$13,118	\$0	\$0	\$307,107	\$290,446	\$0	\$13,580	\$0	\$0	\$304,026

**Table 2.5**  
**Low-Income Program Dollars by Study Area**

ID Code	Study Area Name	2003						2004					
		Non-Tribal Lifeline	Tribal Lifeline	Non-Tribal Link Up	Tribal Link Up	TLS	Total	Non-Tribal Lifeline	Tribal Lifeline	Non-Tribal Link Up	Tribal Link Up	TLS	Total
	<b>ILLINOIS Continued</b>												
341038	FRONTIER COMM. OF ILLINOIS, INC.	\$1,947	\$0	\$0	\$0	\$0	\$1,947	\$2,380	\$0	\$0	\$0	\$0	\$2,380
341043	LA HARPE TEL. CO.	\$3,548	\$0	\$7	\$0	\$0	\$3,555	\$3,588	\$0	\$7	\$0	\$0	\$3,595
341045	LEAF RIVER TEL. CO.	\$120	\$0	\$0	\$0	\$0	\$120	\$308	\$0	\$0	\$0	\$0	\$308
341047	MCDONOUGH TEL. COOP., INC.	\$11,140	\$0	\$163	\$0	\$0	\$11,303	\$11,438	\$0	\$145	\$0	\$0	\$11,583
341048	MCNABB TEL. CO.	\$264	\$0	\$0	\$0	\$0	\$264	\$300	\$0	\$0	\$0	\$0	\$300
341049	MADISON TEL. CO.	\$3,270	\$0	\$0	\$0	\$0	\$3,270	\$3,114	\$0	\$15	\$0	\$0	\$3,129
341050	MARSEILLES TEL. CO. OF MARS.	\$5,180	\$0	\$88	\$0	\$0	\$5,268	\$5,417	\$0	\$96	\$0	\$0	\$5,513
341053	METAMORA TEL. CO.	\$2,758	\$0	\$48	\$0	\$0	\$2,806	\$2,473	\$0	\$79	\$0	\$0	\$2,552
341054	MID CENTURY TEL. COOP., INC.	\$3,372	\$0	\$56	\$0	\$0	\$3,428	\$3,713	\$0	\$336	\$0	\$0	\$4,049
341055	FRONTIER COMM.-MIDLAND, INC.	\$5,820	\$0	\$0	\$0	\$0	\$5,820	\$5,929	\$0	\$0	\$0	\$0	\$5,929
341057	GALLATIN RIVER COMMUNICATIONS	\$189,089	\$0	\$21,013	\$0	\$0	\$210,102	\$194,912	\$0	\$22,689	\$0	\$0	\$217,601
341058	MONTROSE MUTUAL TEL. CO.	\$3,008	\$0	\$20	\$0	\$0	\$3,028	\$2,583	\$0	\$10	\$0	\$0	\$2,593
341060	MOULTRIE INDEPENDENT TEL. CO.	\$2,064	\$0	\$0	\$0	\$0	\$2,064	\$1,794	\$0	\$0	\$0	\$0	\$1,794
341061	FRONTIER COMM. OF MT. PULASKI, INC.	\$539	\$0	\$0	\$0	\$0	\$539	\$446	\$0	\$0	\$0	\$0	\$446
341062	NEW WINDSOR TEL. CO.	\$930	\$0	\$0	\$0	\$0	\$930	\$1,281	\$0	\$0	\$0	\$0	\$1,281
341065	ODIN TEL. EXCHANGE, INC.	\$7,454	\$0	\$234	\$0	\$0	\$7,688	\$7,977	\$0	\$332	\$0	\$0	\$8,309
341066	ONEIDA TEL. EXCHANGE	\$108	\$0	\$0	\$0	\$0	\$108	\$108	\$0	\$0	\$0	\$0	\$108
341067	FRONTIER COMM. OF ORION, INC.	\$303	\$0	\$0	\$0	\$0	\$303	\$463	\$0	\$0	\$0	\$0	\$463
341073	FRONTIER COMM.-PRAIRIE, INC.	\$1,098	\$0	\$0	\$0	\$0	\$1,098	\$1,450	\$0	\$0	\$0	\$0	\$1,450
341075	REYNOLDS TEL. CO.	\$0	\$0	\$0	\$0	\$0	\$0	\$0	\$0	\$0	\$0	\$0	\$0
341079	FRONTIER COMM.-SCHUYLER, INC.	\$6,539	\$0	\$0	\$0	\$0	\$6,539	\$5,545	\$0	\$0	\$0	\$0	\$5,545
341086	TONICA TEL. CO.	\$256	\$0	\$0	\$0	\$0	\$256	\$300	\$0	\$0	\$0	\$0	\$300
341087	VIOLA HOME TEL. CO.	\$793	\$0	\$9	\$0	\$0	\$802	\$878	\$0	\$9	\$0	\$0	\$887
341088	WABASH TEL. COOP., INC.	\$16,188	\$0	\$291	\$0	\$0	\$16,479	\$21,465	\$0	\$446	\$0	\$0	\$21,911
341091	WOODHULL COMMUNITY TEL. CO.	\$105	\$0	\$0	\$0	\$0	\$105	\$108	\$0	\$0	\$0	\$0	\$108
341092	STELLE TEL. CO.	\$0	\$0	\$0	\$0	\$0	\$0	\$0	\$0	\$0	\$0	\$0	\$0
341093	YATES CITY TEL. CO.	\$141	\$0	\$0	\$0	\$0	\$141	\$108	\$0	\$0	\$0	\$0	\$108
341183	CITIZENS TEL CO. OF IL DBA FRONTIER	\$168,448	\$0	\$1,640	\$0	\$661	\$170,749	\$161,375	\$0	\$2,667	\$0	\$405	\$164,447
343035	VERIZON SOUTH INC - IL (ALLTEL)	\$61,147	\$0	\$4,020	\$0	\$1	\$65,168	\$60,941	\$0	\$2,976	\$0	\$31	\$63,948
345070	ILLINOIS BELL TEL. CO.	\$5,707,494	\$0	\$474,202	\$0	\$221	\$6,181,917	\$4,980,985	\$0	\$515,942	\$0	\$153	\$5,497,080
349002	FORTE COMMUNICATIONS, INC.	\$567,381	\$0	\$315,930	\$0	\$82,804	\$966,115	\$840,572	\$0	\$373,200	\$0	\$5,770	\$1,219,542
349004	DIVERSE COMMUNICATIONS	\$210	\$0	\$0	\$0	\$0	\$210	\$116	\$0	\$0	\$0	\$0	\$116
<b>TOTAL</b>	<b>INDIANA</b>	<b>\$4,206,785</b>	<b>\$0</b>	<b>\$344,028</b>	<b>\$0</b>	<b>\$1,439</b>	<b>\$4,552,252</b>	<b>\$4,583,899</b>	<b>\$0</b>	<b>\$575,185</b>	<b>\$0</b>	<b>\$1,763</b>	<b>\$5,160,847</b>
320742	BLOOMINGDALE HOME TEL. CO., INC.	\$0	\$0	\$0	\$0	\$0	\$0	\$9	\$0	\$0	\$0	\$0	\$9
320744	CAMDEN TEL. CO., INC.-IN	\$1,025	\$0	\$28	\$0	\$0	\$1,053	\$1,299	\$0	\$165	\$0	\$0	\$1,464
320747	CENTURYTEL OF CENTRAL INDIANA, INC.	\$594	\$0	\$14	\$0	\$0	\$608	\$712	\$0	\$0	\$0	\$0	\$712
320750	FRONTIER COMM. OF INDIANA, INC.	\$1,282	\$0	\$0	\$0	\$0	\$1,282	\$1,876	\$0	\$0	\$0	\$0	\$1,876
320751	CITIZENS TEL. CORP.-WARREN	\$978	\$0	\$43	\$0	\$0	\$1,021	\$1,384	\$0	\$32	\$0	\$0	\$1,416
320753	CLAY CTY. RURAL TEL. COOP., INC.	\$2,595	\$0	\$0	\$0	\$0	\$2,595	\$2,710	\$0	\$132	\$0	\$0	\$2,842
320759	DAVIESS-MARTIN CTY. RURAL TEL. CORP.	\$1,438	\$0	\$0	\$0	\$0	\$1,438	\$1,804	\$0	\$0	\$0	\$0	\$1,804
320771	GEETINGSVILLE TEL. CO., INC.	\$0	\$0	\$0	\$0	\$0	\$0	\$18	\$0	\$0	\$0	\$0	\$18
320772	VERIZON NORTH INC. - IN	\$593,261	\$0	\$56,598	\$0	\$79	\$649,938	\$721,467	\$0	\$65,655	\$0	\$337	\$787,459
320775	HANCOCK RURAL TEL CORP DBA HANCOCK TELECOM	\$1,044	\$0	\$0	\$0	\$0	\$1,044	\$1,639	\$0	\$0	\$0	\$0	\$1,639
320776	COMM. CORP. OF INDIANA	\$4,674	\$0	\$207	\$0	\$0	\$4,881	\$7,410	\$0	\$492	\$0	\$0	\$7,902
320777	HOME TEL. CO. OF PITTSBORO, INC.	\$1,569	\$0	\$53	\$0	\$0	\$1,622	\$2,123	\$0	\$30	\$0	\$0	\$2,153
320778	HOME TEL. CO., INC.	\$2,361	\$0	\$368	\$0	\$0	\$2,729	\$3,409	\$0	\$278	\$0	\$0	\$3,687
320779	VERIZON NORTH INC. - IN (CONTEL)	\$195,802	\$0	\$17,373	\$0	\$32	\$213,207	\$231,484	\$0	\$20,551	\$0	\$124	\$252,159
320783	LIGONIER TEL. CO.	\$1,467	\$0	\$0	\$0	\$0	\$1,467	\$1,988	\$0	\$0	\$0	\$0	\$1,988
320788	MERCHANTS & FARMERS TEL. CO.	\$219	\$0	\$0	\$0	\$0	\$219	\$441	\$0	\$37	\$0	\$0	\$478
320790	MONON TEL. CO., INC.	\$4,484	\$0	\$570	\$0	\$0	\$5,054	\$5,400	\$0	\$660	\$0	\$0	\$6,060
320792	MULBERRY COOP. TEL. CO., INC.	\$729	\$0	\$0	\$0	\$0	\$729	\$2,773	\$0	\$0	\$0	\$0	\$2,773
320796	NEW LISBON TEL. CO., INC.	\$65	\$0	\$12	\$0	\$0	\$77	\$108	\$0	\$0	\$0	\$0	\$108
320797	NEW PARIS TEL., INC.	\$222	\$0	\$0	\$0	\$0	\$222	\$316	\$0	\$0	\$0	\$0	\$316
320800	NORTHWESTERN INDIANA TEL. CO., INC.	\$5,314	\$0	\$678	\$0	\$0	\$5,992	\$8,204	\$0	\$1,093	\$0	\$0	\$9,297
320801	CENTURYTEL OF ODON, INC.	\$2,002	\$0	\$13	\$0	\$0	\$2,015	\$2,110	\$0	\$13	\$0	\$0	\$2,123
320807	PERRY-SPENCER RURAL TEL. COOP., INC.	\$5,388	\$0	\$329	\$0	\$505	\$6,222	\$6,476	\$0	\$230	\$0	\$411	\$7,117
320809	COMM. CORP. OF SOUTHERN INDIANA	\$2,399	\$0	\$277	\$0	\$0	\$2,676	\$3,290	\$0	\$410	\$0	\$0	\$3,700
320813	PULASKI-WHITE RURAL TEL. COOP., INC.	\$465	\$0	\$120	\$0	\$0	\$585	\$600	\$0	\$30	\$0	\$0	\$630
320815	ROCHESTER TEL. CO., INC.	\$12,270	\$0	\$1,090	\$0	\$546	\$13,906	\$15,127	\$0	\$1,263	\$0	\$630	\$17,020
320816	S & W TEL. CO., INC.	\$221	\$0	\$6	\$0	\$0	\$227	\$778	\$0	\$15	\$0	\$0	\$793
320818	SMITHVILLE TEL. CO., INC.	\$19,006	\$0	\$1,261	\$0	\$0	\$20,267	\$24,285	\$0	\$1,599	\$0	\$0	\$25,884
320819	SOUTHEASTERN INDIANA RURAL TEL. COOP., INC.	\$2,636	\$0	\$0	\$0	\$0	\$2,636	\$3,032	\$0	\$0	\$0	\$0	\$3,032
320826	SWAYZEE TEL. CO., INC.	\$262	\$0	\$0	\$0	\$0	\$262	\$538	\$0	\$0	\$0	\$0	\$538
320827	SWEETSER RURAL TEL. CO., INC.	\$413	\$0	\$13	\$0	\$0	\$426	\$348	\$0	\$0	\$0	\$0	\$348
320828	FRONTIER COMM. OF THORNTOWN, INC.	\$899	\$0	\$0	\$0	\$0	\$899	\$1,340	\$0	\$0	\$0	\$0	\$1,340
320829	TIPTON TEL. CO., INC.	\$8,155	\$0	\$202	\$0	\$0	\$8,357	\$9,720	\$0	\$210	\$0	\$0	\$9,930
320830	TRI-COUNTY TEL. CO., INC.-IN	\$2,238	\$0	\$49	\$0	\$0	\$2,287	\$3,507	\$0	\$175	\$0	\$0	\$3,682
320832	UNITED TEL. CO. OF INDIANA, INC.	\$160,404	\$0	\$869	\$0	\$0	\$161,273	\$220,344	\$0	\$1,270	\$0	\$0	\$221,614
320834	WASH. CTY. RURAL TEL. COOP., INC.	\$5,955	\$0	\$267	\$0	\$0	\$6,222	\$6,844	\$0	\$192	\$0	\$0	\$7,036
320837	WEST POINT TEL. CO., INC.	\$81	\$0	\$0	\$0	\$0	\$81	\$124	\$0	\$0	\$0	\$0	\$124

**Table 2.5**  
**Low-Income Program Dollars by Study Area**

ID Code	Study Area Name	2003						2004					
		Non-Tribal Lifeline	Tribal Lifeline	Non-Tribal Link Up	Tribal Link Up	TLS	Total	Non-Tribal Lifeline	Tribal Lifeline	Non-Tribal Link Up	Tribal Link Up	TLS	Total
	<b>INDIANA Continued</b>												
320839	YEOMAN TEL. CO., INC.	\$354	\$0	\$12	\$0	\$0	\$366	\$806	\$0	\$0	\$0	\$0	\$806
323034	VERIZON NORTH INC - IN (ALLTEL)	\$5,004	\$0	\$584	\$0	\$0	\$5,588	\$6,582	\$0	\$686	\$0	\$11	\$7,279
325080	INDIANA BELL TEL. CO.	\$3,159,510	\$0	\$262,992	\$0	\$277	\$3,422,779	\$3,281,474	\$0	\$479,967	\$0	\$250	\$3,761,691
<b>TOTAL</b>	<b>IOWA</b>	<b>\$3,785,532</b>	<b>\$261</b>	<b>\$55,770</b>	<b>\$0</b>	<b>\$44,678</b>	<b>\$3,886,241</b>	<b>\$4,387,522</b>	<b>\$457</b>	<b>\$56,475</b>	<b>\$0</b>	<b>\$30,390</b>	<b>\$4,474,844</b>
351096	AMANA COLONIES TEL. CO.	\$0	\$0	\$0	\$0	\$0	\$0	\$0	\$0	\$0	\$0	\$0	\$0
351096	AMANA COLONIES TEL. CO.	\$35,550	\$0	\$136	\$0	\$0	\$35,686	\$46,574	\$0	\$272	\$0	\$0	\$46,846
351097	ANDREW TEL. CO., INC.	\$1,468	\$0	\$0	\$0	\$0	\$1,468	\$2,001	\$0	\$0	\$0	\$0	\$2,001
351098	ARCADIA TEL. COOP.	\$632	\$0	\$0	\$0	\$0	\$632	\$600	\$0	\$0	\$0	\$0	\$600
351101	ATKINS TEL. CO.	\$0	\$0	\$0	\$0	\$0	\$0	\$256	\$0	\$0	\$0	\$0	\$256
351105	AYRSHIRE FMRS. MUT. TEL. CO.	\$1,626	\$0	\$0	\$0	\$395	\$2,021	\$2,150	\$0	\$40	\$0	\$590	\$2,780
351106	ALPINE COMMUNICATIONS, L.C.	\$23,845	\$0	\$63	\$0	\$0	\$23,908	\$31,363	\$0	\$84	\$0	\$0	\$31,447
351107	BALDWIN-NASHVILLE TEL. CO., INC.	\$2,454	\$0	\$0	\$0	\$0	\$2,454	\$3,699	\$0	\$0	\$0	\$0	\$3,699
351108	BARNES CITY COOP. TEL. CO.	\$971	\$0	\$0	\$0	\$0	\$971	\$1,076	\$0	\$0	\$0	\$0	\$1,076
351110	BERNARD TEL. CO., INC.	\$2,362	\$0	\$0	\$0	\$0	\$2,362	\$3,262	\$0	\$0	\$0	\$0	\$3,262
351112	BREDA TEL. COOP.	\$1,994	\$0	\$0	\$0	\$0	\$1,994	\$2,638	\$0	\$0	\$0	\$0	\$2,638
351113	BROOKLYN MUTUAL TEL. CO.	\$892	\$0	\$0	\$0	\$0	\$892	\$4,563	\$0	\$0	\$0	\$0	\$4,563
351114	THE BURT TEL. CO.	\$1,523	\$0	\$46	\$0	\$0	\$1,569	\$2,417	\$0	\$24	\$0	\$0	\$2,441
351115	BUTLER-BREMER MUT. TEL. CO.	\$7,110	\$0	\$0	\$0	\$0	\$7,110	\$8,141	\$0	\$0	\$0	\$0	\$8,141
351115	CLARKSVILLE TELEPHONE CO.	\$4,640	\$0	\$0	\$0	\$0	\$4,640	\$5,117	\$0	\$0	\$0	\$0	\$5,117
351118	CASCADE TEL. CO.	\$5,689	\$0	\$147	\$0	\$0	\$5,836	\$6,788	\$0	\$87	\$0	\$0	\$6,875
351119	CASEY MUTUAL TEL. CO.	\$0	\$0	\$0	\$0	\$0	\$0	\$0	\$0	\$0	\$0	\$0	\$0
351121	CENTER JUNCTION TEL. CO., INC.	\$102	\$0	\$0	\$0	\$0	\$102	\$276	\$0	\$0	\$0	\$0	\$276
351125	CENTRAL SCOTT TEL.	\$5,493	\$0	\$13	\$0	\$0	\$5,506	\$7,314	\$0	\$13	\$0	\$0	\$7,327
351126	CENTURYTEL. OF CHESTER, INC.	\$1,000	\$0	\$0	\$0	\$0	\$1,000	\$1,011	\$0	\$0	\$0	\$0	\$1,011
351127	CITIZENS TEL CO OF IA DBA FRONTIER	\$213,503	\$0	\$346	\$0	\$0	\$213,849	\$244,237	\$0	\$594	\$0	\$0	\$244,831
351129	THE CITIZENS MUTUAL TEL. CO.	\$12,266	\$0	\$110	\$0	\$0	\$12,376	\$18,791	\$0	\$210	\$0	\$0	\$19,001
351130	CLARENCE TEL. CO., INC.	\$1,745	\$0	\$0	\$0	\$0	\$1,745	\$2,897	\$0	\$0	\$0	\$0	\$2,897
351132	CLEAR LAKE INDP. TEL. CO.	\$15,174	\$0	\$77	\$0	\$0	\$15,251	\$18,888	\$0	\$49	\$0	\$0	\$18,937
351133	C-M-L TEL. COOP. ASSN.	\$2,278	\$0	\$0	\$0	\$0	\$2,278	\$3,790	\$0	\$0	\$0	\$0	\$3,790
351134	COLO TEL. CO.	\$1,539	\$0	\$40	\$0	\$0	\$1,579	\$1,582	\$0	\$0	\$0	\$0	\$1,582
351136	COON CREEK TEL. CO.	\$416	\$0	\$0	\$0	\$0	\$416	\$1,444	\$0	\$0	\$0	\$0	\$1,444
351137	COON VALLEY COOP. TEL. ASSN., INC.	\$1,246	\$0	\$0	\$0	\$0	\$1,246	\$2,159	\$0	\$0	\$0	\$0	\$2,159
351139	COOP. TEL. CO.	\$1,662	\$0	\$0	\$0	\$0	\$1,662	\$1,963	\$0	\$0	\$0	\$0	\$1,963
351141	CORN BELT TEL. CO.	\$2,015	\$0	\$0	\$0	\$0	\$2,015	\$3,132	\$0	\$0	\$0	\$0	\$3,132
351146	CUMBERLAND TEL. CO.	\$1,046	\$0	\$0	\$0	\$0	\$1,046	\$1,623	\$0	\$0	\$0	\$0	\$1,623
351147	DANVILLE MUT. TEL. CO.	\$1,954	\$0	\$0	\$0	\$0	\$1,954	\$2,547	\$0	\$10	\$0	\$42	\$2,599
351149	DEFIANCE TEL. CO.	\$653	\$0	\$0	\$0	\$0	\$653	\$1,680	\$0	\$0	\$0	\$0	\$1,680
351150	DIXON TEL. CO.	\$1,264	\$0	\$0	\$0	\$0	\$1,264	\$1,269	\$0	\$0	\$0	\$0	\$1,269
351152	DUMONT TEL. CO.	\$3,244	\$0	\$16	\$0	\$0	\$3,260	\$4,270	\$0	\$0	\$0	\$0	\$4,270
351152	UNIVERSAL COMMUNICATIONS OF ALLISON	\$1,411	\$0	\$0	\$0	\$0	\$1,411	\$1,951	\$0	\$30	\$0	\$0	\$1,981
351153	DUNKERTON TEL. COOP., INC.	\$1,270	\$0	\$0	\$0	\$0	\$1,270	\$1,506	\$0	\$0	\$0	\$0	\$1,506
351156	EAST BUCHANAN TEL. COOP.	\$2,719	\$0	\$0	\$0	\$0	\$2,719	\$3,841	\$0	\$0	\$0	\$0	\$3,841
351157	ELLSWORTH COOP. TEL. ASSN.	\$713	\$0	\$0	\$0	\$0	\$713	\$1,217	\$0	\$14	\$0	\$0	\$1,231
351158	MINBURN TELECOMMUNICATIONS, INC.	\$2,262	\$0	\$0	\$0	\$0	\$2,262	\$2,949	\$0	\$0	\$0	\$0	\$2,949
351160	FARMERS & BUSINESSMEN'S TEL. CO.	\$5,394	\$0	\$0	\$0	\$0	\$5,394	\$6,184	\$0	\$0	\$0	\$0	\$6,184
351162	FARMERS COOP. TEL. CO.-DYSART	\$5,297	\$0	\$13	\$0	\$0	\$5,310	\$6,367	\$0	\$0	\$0	\$0	\$6,367
351166	FARMERS & MERCHANTS MUTUAL TEL. CO.	\$1,417	\$0	\$0	\$0	\$0	\$1,417	\$2,218	\$0	\$0	\$0	\$0	\$2,218
351167	IOWA TELECOMM SVCS DBA IOWA TELECOM-NORTH	\$321,127	\$261	\$10,339	\$0	\$0	\$331,727	\$458,589	\$332	\$6,622	\$0	\$0	\$465,543
351168	FARMERS MUTUAL COOP TEL CO- HARLAN	\$6,020	\$0	\$0	\$0	\$0	\$6,020	\$6,596	\$0	\$0	\$0	\$0	\$6,596
351169	FARMERS MUTUAL COOP. TEL. CO.-MOULTON	\$3,370	\$0	\$0	\$0	\$0	\$3,370	\$5,927	\$0	\$0	\$0	\$0	\$5,927
351170	IOWA TELECOMM SVCS DBA IOWA TELECOM-SYSTEMS	\$163,043	\$0	\$6,637	\$0	\$0	\$169,680	\$239,502	\$0	\$3,813	\$0	\$0	\$243,315
351171	FARMERS MUTUAL TEL. CO.-JESUP	\$4,025	\$0	\$15	\$0	\$0	\$4,040	\$5,475	\$0	\$0	\$0	\$0	\$5,475
351172	FARMERS MUTUAL TEL. CO.-NORA SPRINGS	\$7,540	\$0	\$40	\$0	\$0	\$7,580	\$9,105	\$0	\$10	\$0	\$0	\$9,115
351173	FARMERS MUTUAL TEL. COOP.-SHELLSBURG	\$5,091	\$0	\$0	\$0	\$0	\$5,091	\$6,771	\$0	\$0	\$0	\$0	\$6,771
351174	FARMERS MUTUAL TEL. CO.-STANTON	\$4,255	\$0	\$50	\$0	\$0	\$4,305	\$4,212	\$0	\$10	\$0	\$0	\$4,222
351175	FARMERS TEL. CO.-BATAVIA	\$1,571	\$0	\$8	\$0	\$0	\$1,579	\$2,404	\$0	\$16	\$0	\$0	\$2,420
351176	FARMERS TEL. CO.-ESSEX	\$1,841	\$0	\$0	\$0	\$0	\$1,841	\$2,404	\$0	\$0	\$0	\$0	\$2,404
351177	FARMERS TEL. CO.-RICEVILLE	\$2,607	\$0	\$30	\$0	\$0	\$2,637	\$2,936	\$0	\$10	\$0	\$0	\$2,946
351178	IOWA TELECOMM SVCS DBA IOWA TELECOM	\$232,938	\$0	\$7,831	\$0	\$0	\$240,769	\$284,086	\$0	\$4,238	\$0	\$0	\$288,324
351179	FENTON COOP. TEL. CO.	\$1,209	\$0	\$0	\$0	\$0	\$1,209	\$1,640	\$0	\$0	\$0	\$0	\$1,640
351187	PARTNER COMMUN COOP F/K/A MID-IOWA TEL	\$1,026	\$0	\$144	\$0	\$0	\$1,170	\$2,321	\$0	\$144	\$0	\$0	\$2,465
351188	GOLDFIELD TEL. CO.	\$2,356	\$0	\$0	\$0	\$0	\$2,356	\$2,932	\$0	\$0	\$0	\$0	\$2,932
351189	RIVER VALLEY TEL. COOP.	\$4,268	\$0	\$0	\$0	\$0	\$4,268	\$5,408	\$0	\$0	\$0	\$0	\$5,408
351191	GRAND MOUND COOP. TEL. ASSN.	\$2,319	\$0	\$0	\$0	\$0	\$2,319	\$2,602	\$0	\$0	\$0	\$0	\$2,602
351195	GRISWOLD COOP. TEL. CO.	\$5,859	\$0	\$5	\$0	\$0	\$5,864	\$8,507	\$0	\$35	\$0	\$0	\$8,542
351199	HAWKEYE TEL. CO.	\$3,961	\$0	\$0	\$0	\$0	\$3,961	\$4,013	\$0	\$10	\$0	\$0	\$4,023
351202	HOSPERS TEL. EXCHANGE, INC.	\$1,538	\$0	\$0	\$0	\$0	\$1,538	\$2,157	\$0	\$10	\$0	\$0	\$2,167
351203	HUBBARD COOP. TEL. ASSN.	\$2,286	\$0	\$0	\$0	\$0	\$2,286	\$3,677	\$0	\$0	\$0	\$0	\$3,677
351205	HUXLEY COOP. TEL. CO.	\$3,752	\$0	\$0	\$0	\$0	\$3,752	\$5,350	\$0	\$0	\$0	\$0	\$5,350
351206	IAMO TEL. CO.-IA	\$2,248	\$0	\$5	\$0	\$0	\$2,253	\$2,865	\$0	\$0	\$0	\$0	\$2,865



**Table 2.5**  
**Low-Income Program Dollars by Study Area**

ID Code	Study Area Name	2003						2004					
		Non-Tribal Lifeline	Tribal Lifeline	Non-Tribal Link Up	Tribal Link Up	TLS	Total	Non-Tribal Lifeline	Tribal Lifeline	Non-Tribal Link Up	Tribal Link Up	TLS	Total
	<b>IOWA Continued</b>												
351209	INTERSTATE 35 TEL. CO.	\$2,515	\$0	\$0	\$0	\$0	\$2,515	\$3,442	\$0	\$0	\$0	\$0	\$3,442
351212	JEFFERSON TEL. CO.-IA	\$21,909	\$0	\$540	\$0	\$0	\$22,449	\$25,203	\$0	\$830	\$0	\$0	\$26,033
351213	JORDAN SOLDIER VAL COOP. TEL. CO.	\$356	\$0	\$0	\$0	\$0	\$356	\$833	\$0	\$0	\$0	\$0	\$833
351214	KALONA COOP. TEL. CO.	\$3,282	\$0	\$0	\$0	\$0	\$3,282	\$4,442	\$0	\$0	\$0	\$0	\$4,442
351217	KEYSTONE FRMS. COOP. TEL. CO.	\$2,054	\$0	\$0	\$0	\$0	\$2,054	\$2,832	\$0	\$0	\$0	\$0	\$2,832
351220	LA PORTE CITY TEL. CO.	\$3,805	\$0	\$0	\$0	\$0	\$3,805	\$5,510	\$0	\$0	\$0	\$0	\$5,510
351222	LA MOTTE TEL. CO.	\$2,063	\$0	\$0	\$0	\$0	\$2,063	\$2,767	\$0	\$0	\$0	\$0	\$2,767
351223	LAUREL TEL. CO., INC.	\$912	\$0	\$0	\$0	\$15	\$927	\$1,159	\$0	\$0	\$0	\$15	\$1,174
351225	LEHIGH VALLEY COOP. TEL. ASSN.	\$7,006	\$0	\$0	\$0	\$0	\$7,006	\$7,843	\$0	\$0	\$0	\$0	\$7,843
351228	LONE ROCK COOP. TEL. CO.	\$676	\$0	\$0	\$0	\$0	\$676	\$699	\$0	\$23	\$0	\$0	\$722
351229	LOST NATION-ELWOOD TEL. CO.	\$3,030	\$0	\$10	\$0	\$379	\$3,419	\$3,044	\$0	\$1	\$0	\$62	\$3,107
351230	NORTHEAST IOWA TEL. CO.	\$4,576	\$0	\$0	\$0	\$0	\$4,576	\$6,108	\$0	\$0	\$0	\$0	\$6,108
351232	LYNNVILLE COMM. TEL. CO., INC.	\$219	\$0	\$0	\$0	\$0	\$219	\$204	\$0	\$0	\$0	\$0	\$204
351235	MANILLA TEL. CO.	\$2,488	\$0	\$0	\$0	\$0	\$2,488	\$3,445	\$0	\$0	\$0	\$0	\$3,445
351237	MARNE & ELK HORN TEL. CO.	\$5,220	\$0	\$0	\$0	\$0	\$5,220	\$6,421	\$0	\$0	\$0	\$0	\$6,421
351238	MARTELE COOP. TEL. ASSN.	\$467	\$0	\$0	\$0	\$0	\$467	\$913	\$0	\$0	\$0	\$0	\$913
351239	MASSENA TEL. CO.	\$2,713	\$0	\$0	\$0	\$0	\$2,713	\$3,495	\$0	\$0	\$0	\$0	\$3,495
351241	MECHANICSVILLE TEL. CO.	\$1,539	\$0	\$0	\$0	\$0	\$1,539	\$1,837	\$0	\$0	\$0	\$0	\$1,837
351242	MILES COOP. TEL. ASSN.	\$2,741	\$0	\$30	\$0	\$6	\$2,777	\$3,769	\$0	\$0	\$0	\$0	\$3,769
351245	MINBURN TEL. CO.	\$844	\$0	\$16	\$0	\$0	\$860	\$1,021	\$0	\$0	\$0	\$0	\$1,021
351246	MINERVA VALLEY TEL. CO., INC.	\$1,843	\$0	\$0	\$0	\$0	\$1,843	\$2,718	\$0	\$0	\$0	\$0	\$2,718
351247	MODERN COOP. TEL. CO.	\$4,601	\$0	\$120	\$0	\$0	\$4,721	\$5,046	\$0	\$0	\$0	\$0	\$5,046
351248	MONTEZUMA MUTUAL TEL. CO.	\$4,811	\$0	\$20	\$0	\$0	\$4,831	\$6,818	\$0	\$140	\$0	\$0	\$6,958
351251	MEDIAPOLIS TEL. CO.	\$6,595	\$0	\$15	\$0	\$75	\$6,685	\$7,594	\$0	\$17	\$0	\$75	\$7,686
351252	MUTUAL TEL. CO.	\$5,589	\$0	\$0	\$0	\$0	\$5,589	\$7,897	\$0	\$0	\$0	\$0	\$7,897
351257	NORTH ENGLISH COOP. TEL. CO.	\$1,611	\$0	\$0	\$0	\$0	\$1,611	\$2,645	\$0	\$6	\$0	\$0	\$2,651
351259	NORTHERN IOWA TEL. CO.	\$6,955	\$0	\$0	\$0	\$0	\$6,955	\$9,039	\$0	\$0	\$0	\$0	\$9,039
351260	NORTHWEST IOWA TEL. CO., INC.	\$6,786	\$0	\$0	\$0	\$0	\$6,786	\$10,027	\$0	\$19	\$0	\$0	\$10,046
351261	NORTHWEST TEL. COOP.	\$1,209	\$0	\$90	\$0	\$0	\$1,299	\$1,388	\$0	\$20	\$0	\$0	\$1,408
351262	COMMUNICATIONS 1 NETWORK, INC. F/K/A NORWAY	\$2,301	\$0	\$45	\$0	\$0	\$2,346	\$3,530	\$0	\$75	\$0	\$0	\$3,605
351263	OGDEN TEL. CO.-IA	\$5,311	\$0	\$0	\$0	\$0	\$5,311	\$7,290	\$0	\$0	\$0	\$0	\$7,290
351264	OLIN TEL. CO., INC.	\$3,266	\$0	\$0	\$0	\$0	\$3,266	\$4,392	\$0	\$10	\$0	\$0	\$4,402
351265	ONslow COOP. TEL. ASSN.	\$728	\$0	\$0	\$0	\$0	\$728	\$796	\$0	\$0	\$0	\$0	\$796
351266	ORAN MUTUAL TEL. CO.	\$1,070	\$0	\$9	\$0	\$0	\$1,079	\$1,294	\$0	\$9	\$0	\$0	\$1,303
351269	PALO COOP. TEL. ASSN.	\$221	\$0	\$0	\$0	\$0	\$221	\$512	\$0	\$0	\$0	\$0	\$512
351270	PALMER MUTUAL TEL. CO.	\$871	\$0	\$0	\$0	\$0	\$871	\$776	\$0	\$3	\$0	\$0	\$779
351271	PANORA COOP. TEL. ASSN., INC.	\$3,239	\$0	\$0	\$0	\$0	\$3,239	\$3,907	\$0	\$0	\$0	\$0	\$3,907
351273	PEOPLES TEL. CO.-IA	\$1,661	\$0	\$0	\$0	\$0	\$1,661	\$2,728	\$0	\$0	\$0	\$0	\$2,728
351274	CENTURYTEL OF POSTVILLE, INC.	\$2,692	\$0	\$0	\$0	\$0	\$2,692	\$4,711	\$0	\$6	\$0	\$0	\$4,717
351275	PRAIRIEBURG TEL. CO., INC.	\$523	\$0	\$0	\$0	\$0	\$523	\$632	\$0	\$0	\$0	\$0	\$632
351276	PRESTON TEL. CO.	\$3,617	\$0	\$0	\$0	\$0	\$3,617	\$4,955	\$0	\$0	\$0	\$0	\$4,955
351277	RADCLIFFE TEL. CO., INC.	\$301	\$0	\$0	\$0	\$0	\$301	\$833	\$0	\$0	\$0	\$0	\$833
351278	READLYN TEL. CO.	\$1,793	\$0	\$0	\$0	\$0	\$1,793	\$2,108	\$0	\$0	\$0	\$0	\$2,108
351280	RINGSTED TEL. CO.	\$2,125	\$0	\$0	\$0	\$0	\$2,125	\$2,371	\$0	\$0	\$0	\$0	\$2,371
351282	ROCKWELL COOP. TEL. ASSN.	\$1,424	\$0	\$0	\$0	\$0	\$1,424	\$3,494	\$0	\$0	\$0	\$0	\$3,494
351283	ROYAL TEL. CO.	\$1,036	\$0	\$0	\$0	\$0	\$1,036	\$1,522	\$0	\$0	\$0	\$0	\$1,522
351284	RUTHVEN TEL. EXCH. CO.	\$4,715	\$0	\$0	\$0	\$0	\$4,715	\$5,904	\$0	\$0	\$0	\$0	\$5,904
351285	SAC COUNTY MUTUAL TEL. CO.	\$4,841	\$0	\$0	\$0	\$0	\$4,841	\$4,715	\$0	\$0	\$0	\$0	\$4,715
351291	SCHALLER TEL. CO.	\$5,426	\$0	\$0	\$0	\$0	\$5,426	\$8,198	\$0	\$0	\$0	\$0	\$8,198
351292	SEARSBORO TEL. CO.	\$745	\$0	\$0	\$0	\$0	\$745	\$1,215	\$0	\$0	\$0	\$0	\$1,215
351293	SHARON TEL. CO.	\$862	\$0	\$0	\$0	\$0	\$862	\$951	\$0	\$0	\$0	\$0	\$951
351294	SCRANTON TEL. CO.	\$3,958	\$0	\$150	\$0	\$0	\$4,108	\$4,518	\$0	\$225	\$0	\$0	\$4,743
351295	SHELL ROCK TEL. CO.	\$2,452	\$0	\$0	\$0	\$0	\$2,452	\$2,702	\$0	\$0	\$0	\$0	\$2,702
351297	HEART OF IOWA TEL. COOP.	\$9,688	\$0	\$170	\$0	\$420	\$10,278	\$11,665	\$0	\$340	\$0	\$375	\$12,380
351298	SOUTH SLOPE COOP. TEL. CO.	\$10,025	\$0	\$90	\$0	\$0	\$10,115	\$17,057	\$0	\$140	\$0	\$0	\$17,197
351301	SOUTHWEST TEL. EXCH., INC.	\$669	\$0	\$0	\$0	\$0	\$669	\$1,790	\$0	\$0	\$0	\$0	\$1,790
351302	SPRINGVILLE COOP. TEL. ASSN.	\$1,091	\$0	\$0	\$0	\$0	\$1,091	\$2,207	\$0	\$0	\$0	\$0	\$2,207
351303	COOPERATIVE TEL. EXCHANGE	\$2,490	\$0	\$0	\$0	\$0	\$2,490	\$2,759	\$0	\$32	\$0	\$0	\$2,791
351304	SWISHER TEL. CO.	\$298	\$0	\$0	\$0	\$0	\$298	\$450	\$0	\$0	\$0	\$0	\$450
351305	STRATFORD MUTUAL TEL. CO.	\$2,372	\$0	\$15	\$0	\$0	\$2,387	\$2,486	\$0	\$0	\$0	\$0	\$2,486
351306	SULLY TEL. ASSOC.	\$603	\$0	\$0	\$0	\$0	\$603	\$632	\$0	\$0	\$0	\$0	\$632
351307	SUPERIOR TEL. COOP.	\$0	\$0	\$0	\$0	\$0	\$0	\$0	\$0	\$0	\$0	\$0	\$0
351308	TEMPLETON TEL. CO.	\$43	\$0	\$0	\$0	\$0	\$43	\$396	\$0	\$0	\$0	\$0	\$396
351309	TERRIL TELEPHONE COOPERATIVE	\$321	\$0	\$18	\$0	\$0	\$339	\$504	\$0	\$0	\$0	\$0	\$504
351310	TITONKA TEL. CO.	\$1,804	\$0	\$8	\$0	\$0	\$1,812	\$2,649	\$0	\$0	\$0	\$0	\$2,649
351316	UNITED FARMERS TEL. CO.	\$1,211	\$0	\$0	\$0	\$0	\$1,211	\$1,292	\$0	\$0	\$0	\$0	\$1,292
351319	VAN BUREN TEL. CO., INC.	\$11,081	\$0	\$77	\$0	\$0	\$11,158	\$15,194	\$0	\$126	\$0	\$0	\$15,320
351320	VAN HORNE COOP. TEL. CO.	\$534	\$0	\$10	\$0	\$0	\$544	\$1,158	\$0	\$0	\$0	\$0	\$1,158
351322	VENTURA TEL. CO., INC.	\$197	\$0	\$0	\$0	\$0	\$197	\$378	\$0	\$0	\$0	\$0	\$378
351324	VILLISCA FARMERS TEL. CO.	\$6,366	\$0	\$67	\$0	\$0	\$6,433	\$7,507	\$0	\$132	\$0	\$0	\$7,639
351326	WALNUT TEL. CO.	\$1,366	\$0	\$0	\$0	\$0	\$1,366	\$2,083	\$0	\$0	\$0	\$0	\$2,083

**Table 2.5**  
**Low-Income Program Dollars by Study Area**

ID Code	Study Area Name	2003						2004					
		Non-Tribal Lifeline	Tribal Lifeline	Non-Tribal Link Up	Tribal Link Up	TLS	Total	Non-Tribal Lifeline	Tribal Lifeline	Non-Tribal Link Up	Tribal Link Up	TLS	Total
	<b>IOWA Continued</b>												
351327	WEBB-DICKENS TEL. CORP.	\$679	\$0	\$0	\$0	\$0	\$679	\$1,163	\$0	\$0	\$0	\$0	\$1,163
351328	WEBSTER-CALHOUN COOP. TEL. ASSN.	\$16,718	\$0	\$10	\$0	\$362	\$17,090	\$21,923	\$0	\$0	\$0	\$556	\$22,479
351329	WELLMAN COOP. TEL. ASSN.	\$2,274	\$0	\$0	\$0	\$0	\$2,274	\$3,409	\$0	\$0	\$0	\$0	\$3,409
351331	WEST IOWA TEL. CO.	\$14,347	\$0	\$87	\$0	\$273	\$14,707	\$16,963	\$0	\$198	\$0	\$70	\$17,231
351332	WEST LIBERTY TEL. CO.	\$7,818	\$0	\$200	\$0	\$0	\$8,018	\$8,608	\$0	\$380	\$0	\$0	\$8,988
351334	WESTERN IOWA TEL. ASSN.	\$13,553	\$0	\$182	\$0	\$603	\$14,338	\$13,388	\$0	\$231	\$0	\$621	\$14,240
351335	WESTSIDE INDP. TEL. CO.	\$473	\$0	\$0	\$0	\$0	\$473	\$393	\$0	\$0	\$0	\$0	\$393
351336	WILTON TEL. CO.	\$4,955	\$0	\$0	\$0	\$0	\$4,955	\$5,815	\$0	\$0	\$0	\$0	\$5,815
351337	WINNEBAGO COOP. TEL. ASSN.-IA	\$13,858	\$0	\$0	\$0	\$0	\$13,858	\$19,393	\$0	\$0	\$0	\$0	\$19,393
351342	WOOLSTOCK MUT. TEL. ASSN.	\$545	\$0	\$0	\$0	\$0	\$545	\$717	\$0	\$0	\$0	\$0	\$717
351343	WYOMING MUTUAL TEL. CO.	\$2,330	\$0	\$0	\$0	\$0	\$2,330	\$2,965	\$0	\$0	\$0	\$0	\$2,965
351344	PRAIRIE TEL. CO., INC.	\$3,605	\$0	\$28	\$0	\$0	\$3,633	\$3,882	\$0	\$14	\$0	\$0	\$3,896
351346	ACE TEL. ASSN.-IA	\$18,838	\$0	\$0	\$0	\$0	\$18,838	\$21,050	\$0	\$9	\$0	\$0	\$21,059
351405	HILLS TEL. CO., INC.-IA	\$4,649	\$0	\$72	\$0	\$0	\$4,721	\$6,621	\$0	\$100	\$0	\$0	\$6,721
351424	MABEL COOP. TEL. CO.-IA	\$3,898	\$0	\$0	\$0	\$0	\$3,898	\$4,405	\$0	\$0	\$0	\$0	\$4,405
351888	GRAND RIVER MUT. TEL. CORP.-IA	\$59,802	\$0	\$250	\$0	\$0	\$60,052	\$71,224	\$0	\$257	\$0	\$0	\$71,481
351888	SOUTH CENTRAL COMMUNICATIONS	\$11,812	\$0	\$144	\$0	\$0	\$11,956	\$16,446	\$0	\$54	\$0	\$0	\$16,500
355141	QWEST CORPORATION - IA	\$2,126,439	\$0	\$21,854	\$0	\$39,293	\$2,187,586	\$2,185,083	\$0	\$22,567	\$0	\$24,218	\$2,231,868
359001	CITY OF HAWARDEN DBA HITEC	\$4,764	\$0	\$0	\$0	\$0	\$4,764	\$7,073	\$0	\$0	\$0	\$0	\$7,073
359002	LAURENS MUNICIPAL BROADBAND COMM. UTILITY	\$4,058	\$0	\$0	\$0	\$0	\$4,058	\$4,416	\$0	\$0	\$0	\$0	\$4,416
359003	COON RAPIDS MUNICIPAL COMMUNICATIONS UTILITY	\$567	\$0	\$0	\$0	\$0	\$567	\$1,573	\$0	\$0	\$0	\$0	\$1,573
359004	FOREST CITY TELECOM, INC.	\$2,087	\$0	\$0	\$0	\$0	\$2,087	\$3,064	\$0	\$0	\$0	\$0	\$3,064
359005	HEART OF IOWA COMMUNICATIONS	\$15,317	\$0	\$690	\$0	\$960	\$16,967	\$16,647	\$0	\$840	\$0	\$895	\$18,382
359007	F&B COMMUNICATIONS (IA)	\$4,068	\$0	\$0	\$0	\$0	\$4,068	\$1,081	\$0	\$0	\$0	\$0	\$1,081
359007	F&B COMMUNICATIONS (IA)	\$0	\$0	\$0	\$0	\$0	\$0	\$1,989	\$0	\$0	\$0	\$0	\$1,989
359009	COON CREEK TELECOMMUNICATIONS	\$3,415	\$0	\$116	\$0	\$0	\$3,531	\$6,524	\$0	\$29	\$0	\$0	\$6,553
359010	MIDWEST WIRELESS	\$4,490	\$0	\$0	\$0	\$0	\$4,490	\$11,532	\$0	\$0	\$0	\$0	\$11,532
359012	LOST NATION ELWOOD TELEPHONE COMPANY	\$0	\$0	\$0	\$0	\$0	\$0	\$199	\$0	\$0	\$0	\$0	\$199
359013	MMTSU (IA)	\$0	\$0	\$0	\$0	\$0	\$0	\$491	\$0	\$0	\$0	\$0	\$491
359015	HARLAN MUNICIPAL UTILITIES	\$2,532	\$0	\$0	\$0	\$0	\$2,532	\$2,999	\$0	\$0	\$0	\$0	\$2,999
359016	UNITED STATES CELLULAR CORPORATION	\$487	\$0	\$330	\$0	\$0	\$817	\$1,221	\$125	\$75	\$0	\$0	\$1,421
359019	COX IOWA TELECOM, LLC	\$22,555	\$0	\$0	\$0	\$0	\$22,555	\$26,407	\$0	\$0	\$0	\$0	\$26,407
359020	GOLDFIELD ACCESS NETWORK	\$8,957	\$0	\$0	\$0	\$0	\$8,957	\$12,335	\$0	\$0	\$0	\$0	\$12,335
359021	SPENCER MUNICIPAL UTILITIES	\$10,842	\$0	\$912	\$0	\$1,897	\$13,651	\$14,643	\$0	\$1,101	\$0	\$2,871	\$18,615
359022	COMMUNITY CABLE TELEVISION AGENCY OF O'BRIEN	\$1,826	\$0	\$0	\$0	\$0	\$1,826	\$1,568	\$0	\$0	\$0	\$0	\$1,568
359023	REINBECK TELECOMMUNICATIONS UTILITY	\$383	\$0	\$0	\$0	\$0	\$383	\$766	\$0	\$0	\$0	\$0	\$766
359024	ALTA MUNICIPAL UTILITIES	\$1,839	\$0	\$0	\$0	\$0	\$1,839	\$2,342	\$0	\$0	\$0	\$0	\$2,342
359025	FIBERCOMM L.L.C.	\$7,749	\$0	\$3,267	\$0	\$0	\$11,016	\$15,273	\$0	\$6,375	\$0	\$0	\$21,648
359027	IOWA WIRELESS SERVICES L.P.	\$4,049	\$0	\$0	\$0	\$0	\$4,049	\$6,724	\$0	\$0	\$0	\$0	\$6,724
359028	MAC WIRELESS, LLC	\$0	\$0	\$0	\$0	\$0	\$0	\$45	\$0	\$0	\$0	\$0	\$45
359048	OSAGE MUNICIPAL TELECOMMUNICATIONS UTILITY	\$769	\$0	\$0	\$0	\$0	\$769	\$1,372	\$0	\$0	\$0	\$0	\$1,372
359053	IOWA RSA 2 LTD. PARTNERSHIP	\$0	\$0	\$0	\$0	\$0	\$0	\$0	\$0	\$0	\$0	\$0	\$0
359054	RSA 1 LTD. PARTNERSHIP (IA)	\$0	\$0	\$0	\$0	\$0	\$0	\$0	\$0	\$0	\$0	\$0	\$0
359059	FARMERS MUTUAL COOPERATIVE TELEPHONE	\$0	\$0	\$0	\$0	\$0	\$0	\$2,793	\$0	\$0	\$0	\$0	\$2,793
359062	COMMCHOICE OF IOWA	\$636	\$0	\$0	\$0	\$0	\$636	\$2,243	\$0	\$0	\$0	\$0	\$2,243
359063	MAPLETON COMMUNICATIONS MANAGEMENT AGENCY	\$502	\$0	\$0	\$0	\$0	\$502	\$1,302	\$0	\$0	\$0	\$0	\$1,302
359066	IOWA TELECOMMUNICATIONS SERVICE INC.	\$1,206	\$0	\$17	\$0	\$0	\$1,223	\$19,763	\$0	\$5,746	\$0	\$0	\$25,509
359073	MAHASKA COMMUNICATION GROUP, LLC	\$0	\$0	\$0	\$0	\$0	\$0	\$39	\$0	\$0	\$0	\$0	\$39
<b>TOTAL</b>	<b>KANSAS</b>	<b>\$1,556,766</b>	<b>\$64</b>	<b>\$82,612</b>	<b>\$0</b>	<b>\$1,681</b>	<b>\$1,641,123</b>	<b>\$2,120,655</b>	<b>\$1,064</b>	<b>\$78,291</b>	<b>\$0</b>	<b>\$27,299</b>	<b>\$2,227,309</b>
411317	UNITED TELEPHONE COMPANY OF EASTERN KANSAS	\$43,535	\$46	\$35	\$0	\$0	\$43,616	\$64,707	\$884	\$72	\$0	\$0	\$65,663
411746	BLUE VALLEY TELEPHONE COMPANY	\$2,269	\$0	\$0	\$0	\$0	\$2,269	\$4,836	\$0	\$0	\$0	\$0	\$4,836
411756	COLUMBUS TELEPHONE COMPANY	\$8,690	\$0	\$0	\$0	\$0	\$8,690	\$8,146	\$0	\$0	\$0	\$0	\$8,146
411758	COUNCIL GROVE TEL. CO.	\$1,959	\$0	\$0	\$0	\$0	\$1,959	\$2,916	\$0	\$0	\$0	\$0	\$2,916
411761	CUNNINGHAM TELEPHONE CO. INC.	\$301	\$0	\$0	\$0	\$0	\$301	\$406	\$0	\$0	\$0	\$0	\$406
411777	GOLDEN BELT TELEPHONE ASSN. INC.	\$8,993	\$0	\$64	\$0	\$0	\$9,057	\$13,767	\$0	\$112	\$0	\$0	\$13,879
411778	GORHAM TELEPHONE COMPANY INC.	\$859	\$0	\$0	\$0	\$0	\$859	\$1,433	\$0	\$0	\$0	\$0	\$1,433
411780	HAVILAND TELEPHONE COMPANY INC.	\$5,134	\$0	\$0	\$0	\$0	\$5,134	\$7,668	\$0	\$0	\$0	\$0	\$7,668
411781	H & B COMMUNICATIONS INC.	\$92	\$0	\$0	\$0	\$0	\$92	\$99	\$0	\$0	\$0	\$0	\$99
411782	HOME TELEPHONE COMPANY INC.	\$329	\$0	\$0	\$0	\$0	\$329	\$484	\$0	\$0	\$0	\$0	\$484
411785	J. B. N. TELEPHONE COMPANY INC.	\$0	\$0	\$0	\$0	\$0	\$0	\$5,790	\$0	\$0	\$0	\$0	\$5,790
411788	KANOKLA TEL. ASSOC. INC. - KS	\$4,661	\$0	\$0	\$0	\$0	\$4,661	\$4,955	\$0	\$0	\$0	\$0	\$4,955
411791	LA HARPE TELEPHONE COMPANY INC.	\$2,349	\$0	\$48	\$0	\$0	\$2,397	\$3,808	\$0	\$72	\$0	\$0	\$3,880
411801	MADISON TEL. CO. INC. - KS	\$3,712	\$0	\$20	\$0	\$0	\$3,732	\$5,196	\$0	\$60	\$0	\$0	\$5,256
411807	MOKAN DIAL, INC. - KS	\$1,592	\$0	\$0	\$0	\$0	\$1,592	\$3,959	\$0	\$0	\$0	\$0	\$3,959
411808	MOUNDRIDGE TEL. CO.	\$2,580	\$0	\$14	\$0	\$6	\$2,600	\$4,009	\$0	\$35	\$0	\$0	\$4,044
411809	MUTUAL TELEPHONE COMPANY	\$0	\$0	\$0	\$0	\$0	\$0	\$0	\$0	\$0	\$0	\$0	\$0
411814	PEOPLES TELECOMMUNICATIONS, LLC	\$2,210	\$0	\$60	\$0	\$0	\$2,270	\$4,266	\$0	\$30	\$0	\$0	\$4,296
411817	PIONEER TELEPHONE ASSOCIATION INC.	\$8,450	\$0	\$0	\$0	\$0	\$8,450	\$15,664	\$0	\$0	\$0	\$0	\$15,664
411820	RAINBOW TEL COOPERATIVE ASSN INC.	\$2,865	\$0	\$8	\$0	\$0	\$2,873	\$5,085	\$0	\$52	\$0	\$0	\$5,137
411826	RURAL TEL. SERVICE CO.,INC.	\$9,467	\$0	\$0	\$0	\$0	\$9,467	\$12,108	\$0	\$30	\$0	\$0	\$12,138

**Table 2.5**  
**Low-Income Program Dollars by Study Area**

ID Code	Study Area Name	2003						2004					
		Non-Tribal Lifeline	Tribal Lifeline	Non-Tribal Link Up	Tribal Link Up	TLS	Total	Non-Tribal Lifeline	Tribal Lifeline	Non-Tribal Link Up	Tribal Link Up	TLS	Total
	<b>KANSAS Continued</b>												
411827	S & T TEL. COOP. ASSN.	\$1,804	\$0	\$2	\$0	\$42	\$1,848	\$3,234	\$0	\$0	\$0	\$69	\$3,303
411829	S & A TEL. CO., INC.	\$2,185	\$0	\$0	\$0	\$0	\$2,185	\$7,337	\$0	\$149	\$0	\$0	\$7,486
411831	SOUTH CENTRAL TEL. ASSN. INC.-KS	\$1,111	\$0	\$0	\$0	\$76	\$1,187	\$1,400	\$0	\$0	\$0	\$74	\$1,474
411833	SOUTHERN KANSAS TEL. CO., INC.	\$9,480	\$0	\$0	\$0	\$0	\$9,480	\$10,514	\$0	\$0	\$0	\$0	\$10,514
411835	SUNFLOWER TEL. CO., INC.	\$6,424	\$0	\$0	\$0	\$0	\$6,424	\$7,452	\$0	\$0	\$0	\$0	\$7,452
411835	BLUESTEM TELEPHONE COMPANY	\$2,113	\$0	\$56	\$0	\$0	\$2,169	\$2,254	\$0	\$39	\$0	\$0	\$2,293
411839	TRI-COUNTY TEL. ASSN. INC.-KS	\$1,157	\$0	\$0	\$0	\$0	\$1,157	\$1,343	\$0	\$0	\$0	\$0	\$1,343
411840	TWIN VALLEY TEL. INC.-KS	\$159	\$0	\$0	\$0	\$0	\$159	\$271	\$0	\$0	\$0	\$0	\$271
411842	UNITED TELEPHONE CO OF KS	\$72,932	\$0	\$114	\$0	\$0	\$73,046	\$107,337	\$0	\$190	\$0	\$0	\$107,527
411845	WAMEGO TELEPHONE COMPANY INC.	\$2,970	\$0	\$70	\$0	\$0	\$3,040	\$3,573	\$0	\$150	\$0	\$0	\$3,723
411847	WHEAT STATE TELEPHONE, INC.	\$2,848	\$0	\$0	\$0	\$0	\$2,848	\$3,924	\$0	\$0	\$0	\$0	\$3,924
411849	WILSON TELEPHONE COMPANY INC.	\$1,018	\$0	\$0	\$0	\$0	\$1,018	\$1,853	\$0	\$0	\$0	\$0	\$1,853
411852	ZENDA TELEPHONE COMPANY INC.	\$172	\$0	\$10	\$0	\$0	\$182	\$252	\$0	\$0	\$0	\$0	\$252
411957	THE UTC OF MO DBA UTC OF SE. KS	\$12,734	\$0	\$0	\$0	\$0	\$12,734	\$15,678	\$0	\$0	\$0	\$0	\$15,678
412030	TOTAH TELEPHONE CO. INC.	\$335	\$18	\$0	\$0	\$0	\$353	\$639	\$60	\$0	\$0	\$0	\$699
415214	SOUTHWESTERN BELL-KANSAS	\$1,225,340	\$0	\$62,833	\$0	\$1,557	\$1,289,730	\$1,429,309	\$0	\$35,460	\$0	\$1,710	\$1,466,479
419001	WESTERN WIRELESS - KS	\$24,978	\$0	\$0	\$0	\$0	\$24,978	\$105,948	\$0	\$0	\$0	\$0	\$105,948
419002	SPRINT SPECTRUM - KS	\$0	\$0	\$0	\$0	\$0	\$0	\$142	\$120	\$0	\$0	\$0	\$262
419004	THE PAGER COMPANY	\$73,477	\$0	\$19,140	\$0	\$0	\$92,617	\$229,283	\$0	\$40,200	\$0	\$25,446	\$294,929
419006	SAGE TELECOM, INC. - KS	\$5,482	\$0	\$138	\$0	\$0	\$5,620	\$19,450	\$0	\$1,640	\$0	\$0	\$21,090
419007	NEX-TECH, INC.	\$0	\$0	\$0	\$0	\$0	\$0	\$160	\$0	\$0	\$0	\$0	\$160
<b>TOTAL</b>	<b>KENTUCKY</b>	<b>\$6,240,233</b>	<b>\$0</b>	<b>\$223,947</b>	<b>\$0</b>	<b>\$143,311</b>	<b>\$6,607,491</b>	<b>\$6,800,109</b>	<b>\$0</b>	<b>\$242,821</b>	<b>\$0</b>	<b>\$123,020</b>	<b>\$7,165,950</b>
260396	BALLARD RURAL TEL. COOP. CORP., INC.	\$22,925	\$0	\$327	\$0	\$0	\$23,252	\$26,407	\$0	\$475	\$0	\$0	\$26,882
260398	BRANDENBURG TEL. CO., INC.	\$56,686	\$0	\$2,269	\$0	\$5,922	\$64,877	\$64,536	\$0	\$2,416	\$0	\$6,750	\$73,702
260401	DUO COUNTY TEL. COOP., INC.	\$167,396	\$0	\$1,520	\$0	\$0	\$168,916	\$175,327	\$0	\$1,330	\$0	\$0	\$176,657
260402	ALLTEL KENTUCKY, INC.	\$70,128	\$0	\$2,124	\$0	\$4,210	\$76,462	\$79,092	\$0	\$2,629	\$0	\$2,693	\$84,414
260406	FOOTHILLS RURAL TEL. COOP. CORP., INC.	\$208,094	\$0	\$2,660	\$0	\$11,750	\$222,504	\$244,608	\$0	\$3,360	\$0	\$16,100	\$264,068
260407	GTE SOUTH, INC.-KY	\$0	\$0	\$0	\$0	\$0	\$0	\$0	\$0	\$0	\$0	\$0	\$0
260408	GEARHEART COMM DBA COALFIELDS (HAROLD)	\$98,651	\$0	\$1,188	\$0	\$25	\$99,864	\$111,524	\$0	\$1,661	\$0	\$345	\$113,530
260410	CONTEL KY, INC. DBA GTE KY	\$0	\$0	\$0	\$0	\$0	\$0	\$0	\$0	\$0	\$0	\$0	\$0
260411	LESLIE COUNTY TEL. CO., INC.	\$122,610	\$0	\$3,081	\$0	\$0	\$125,691	\$149,322	\$0	\$2,798	\$0	\$0	\$152,120
260412	LEWISPORT TEL. CO., INC.	\$3,542	\$0	\$70	\$0	\$0	\$3,612	\$5,191	\$0	\$648	\$0	\$0	\$5,839
260413	LOGAN TEL. COOP., INC.	\$16,003	\$0	\$0	\$0	\$0	\$16,003	\$16,952	\$0	\$0	\$0	\$0	\$16,952
260414	MOUNTAIN RURAL TEL. COOP. CORP., INC.	\$195,359	\$0	\$625	\$0	\$0	\$195,984	\$193,292	\$0	\$1,053	\$0	\$0	\$194,345
260415	PEOPLES RURAL TEL. COOP. CORP.	\$158,020	\$0	\$3,377	\$0	\$0	\$161,397	\$169,757	\$0	\$4,461	\$0	\$0	\$174,218
260417	SALEM TEL. CO.	\$6,808	\$0	\$30	\$0	\$0	\$6,838	\$8,171	\$0	\$25	\$0	\$0	\$8,196
260418	SOUTH CENTRAL RURAL TEL. COOP. CORP., INC.	\$150,478	\$0	\$2,193	\$0	\$12,170	\$164,841	\$175,985	\$0	\$3,460	\$15,380	\$0	\$194,825
260419	THACKER/GRIGSBY TEL. CO., INC.	\$53,753	\$0	\$234	\$0	\$0	\$53,987	\$56,383	\$0	\$333	\$0	\$0	\$56,716
260421	WEST KY. RURAL TEL. COOP. CORP., INC.	\$18,644	\$0	\$243	\$0	\$0	\$18,887	\$21,259	\$0	\$214	\$0	\$0	\$21,473
265061	CINCINNATI BELL-KY	\$613,706	\$0	\$19,352	\$0	\$7,426	\$640,484	\$648,666	\$0	\$15,084	\$0	\$3,579	\$667,329
265182	SOUTH CENTRAL BELL-KY	\$2,838,620	\$0	\$23,785	\$0	\$2,936	\$2,865,341	\$2,714,548	\$0	\$17,345	\$0	\$2,631	\$2,734,524
269001	SOUTHEAST TELEPHONE, INC.	\$5,749	\$0	\$0	\$0	\$0	\$5,749	\$34,058	\$0	\$84	\$0	\$0	\$34,142
269003	E-TEL/MURRAY, LLC	\$641	\$0	\$0	\$0	\$60	\$701	\$5,211	\$0	\$0	\$0	\$148	\$5,359
269006	NORTH CENTRAL COMMUNICATIONS, INC. (KY)	\$0	\$0	\$0	\$0	\$0	\$0	\$4,370	\$0	\$982	\$0	\$0	\$5,352
269690	KENTUCKY ALLTEL, INC. - LEXINGTON	\$1,036,931	\$0	\$116,611	\$0	\$73,943	\$1,227,485	\$1,360,797	\$0	\$133,660	\$0	\$55,248	\$1,549,705
269691	KENTUCKY ALLTEL, INC. - LONDON	\$395,489	\$0	\$44,258	\$0	\$24,869	\$464,616	\$534,653	\$0	\$50,803	\$0	\$20,146	\$605,602
<b>TOTAL</b>	<b>LOUISIANA</b>	<b>\$2,063,111</b>	<b>\$0</b>	<b>\$35,935</b>	<b>\$0</b>	<b>\$3,772</b>	<b>\$2,102,818</b>	<b>\$2,080,505</b>	<b>\$0</b>	<b>\$24,083</b>	<b>\$0</b>	<b>\$3,213</b>	<b>\$2,107,801</b>
270423	CENTURYTEL OF CENTRAL LA, INC.	\$18,193	\$0	\$0	\$0	\$0	\$18,193	\$23,194	\$0	\$0	\$0	\$0	\$23,194
270424	CENTURYTEL OF SOUTHEAST LA, INC.	\$9,686	\$0	\$0	\$0	\$0	\$9,686	\$11,058	\$0	\$0	\$0	\$0	\$11,058
270425	CAMERON TEL. CO-LA	\$755	\$0	\$0	\$0	\$0	\$755	\$901	\$0	\$0	\$0	\$0	\$901
270426	CAMPTI-PLEASANT HILL TEL. CO.	\$717	\$0	\$0	\$0	\$0	\$717	\$878	\$0	\$0	\$0	\$0	\$878
270427	CENTURYTEL OF CHATHAM, INC.	\$1,332	\$0	\$0	\$0	\$0	\$1,332	\$1,493	\$0	\$0	\$0	\$0	\$1,493
270428	DELCAMBRE TEL. CO.	\$5,576	\$0	\$644	\$0	\$0	\$6,220	\$6,240	\$0	\$782	\$0	\$0	\$7,022
270429	EAST ASCENSION TEL. CO.	\$7,767	\$0	\$600	\$0	\$0	\$8,367	\$14,212	\$0	\$2,040	\$0	\$0	\$16,252
270430	ELIZABETH TEL. CO., INC.	\$2,318	\$0	\$0	\$0	\$0	\$2,318	\$2,414	\$0	\$0	\$0	\$0	\$2,414
270431	CENTURYTEL OF NORTHWEST LA, INC.	\$7,741	\$0	\$0	\$0	\$0	\$7,741	\$10,748	\$0	\$0	\$0	\$0	\$10,748
270432	KAPLAN TEL. CO.	\$119	\$0	\$24	\$0	\$0	\$143	\$906	\$0	\$80	\$0	\$0	\$986
270433	LAFOURCHE TEL. CO.	\$1,802	\$0	\$120	\$0	\$0	\$1,922	\$2,611	\$0	\$330	\$0	\$0	\$2,941
270434	CENTURYTEL OF EVANGELINE, INC.	\$52,843	\$0	\$0	\$0	\$0	\$52,843	\$58,455	\$0	\$0	\$0	\$0	\$58,455
270435	NORTHEAST LOUISIANA TEL. CO., INC.	\$4,011	\$0	\$0	\$0	\$0	\$4,011	\$4,059	\$0	\$9	\$0	\$0	\$4,068
270436	CENTURY TEL. OF NORTH LOUISIANA, INC.	\$5,591	\$0	\$0	\$0	\$0	\$5,591	\$6,517	\$0	\$0	\$0	\$0	\$6,517
270438	RESERVE TEL. CO.	\$2,123	\$0	\$0	\$0	\$0	\$2,123	\$1,730	\$0	\$0	\$0	\$0	\$1,730
270439	CENTURYTEL OF RINGGOLD, LLC	\$3,174	\$0	\$0	\$0	\$0	\$3,174	\$2,969	\$0	\$0	\$0	\$0	\$2,969
270440	CENTURYTEL OF EAST LA, LLC	\$4,361	\$0	\$0	\$0	\$0	\$4,361	\$4,270	\$0	\$0	\$0	\$0	\$4,270
270441	STAR TEL. CO., INC.	\$0	\$0	\$0	\$0	\$0	\$0	\$0	\$0	\$0	\$0	\$0	\$0
270442	CENTURYTEL OF SOUTHWEST LA, LLC	\$5,956	\$0	\$0	\$0	\$0	\$5,956	\$7,853	\$0	\$0	\$0	\$0	\$7,853
275183	SOUTH CENTRAL BELL-LA	\$1,929,046	\$0	\$34,547	\$0	\$3,772	\$1,967,365	\$1,919,432	\$0	\$20,842	\$0	\$3,213	\$1,943,487
279001	CENTENNIAL BEAUREGARD CELLULAR LLC	\$0	\$0	\$0	\$0	\$0	\$0	\$11	\$0	\$0	\$0	\$0	\$11
279011	COX LOUISIANA TELCOM, LLC	\$0	\$0	\$0	\$0	\$0	\$0	\$554	\$0	\$0	\$0	\$0	\$554

**Table 2.5**  
**Low-Income Program Dollars by Study Area**

ID Code	Study Area Name	2003						2004					
		Non-Tribal Lifeline	Tribal Lifeline	Non-Tribal Link Up	Tribal Link Up	TLS	Total	Non-Tribal Lifeline	Tribal Lifeline	Non-Tribal Link Up	Tribal Link Up	TLS	Total
<b>TOTAL</b>	<b>MAINE</b>	<b>\$9,608,534</b>	<b>\$39,132</b>	<b>\$550,509</b>	<b>\$1,165</b>	<b>\$21,391</b>	<b>\$10,220,731</b>	<b>\$8,964,844</b>	<b>\$35,133</b>	<b>\$445,827</b>	<b>\$874</b>	<b>\$24,025</b>	<b>\$9,470,703</b>
100002	OXFORD WEST TEL. CO.	\$61,955	\$0	\$364	\$0	\$0	\$62,319	\$63,895	\$24	\$952	\$0	\$0	\$64,871
100003	LINCOLNVILLE TEL. CO.	\$11,488	\$0	\$64	\$0	\$0	\$11,552	\$12,251	\$0	\$80	\$0	\$0	\$12,331
100003	TIDEWATER TELECOM, INC.	\$74,447	\$0	\$2,354	\$0	\$0	\$76,801	\$77,467	\$0	\$2,199	\$0	\$0	\$79,666
100004	CHINA TEL. CO.	\$33,917	\$0	\$1,221	\$0	\$472	\$35,610	\$37,682	\$0	\$672	\$0	\$273	\$38,627
100005	COBBOSSEECONTEE TEL. CO.	\$9,536	\$0	\$254	\$0	\$0	\$9,790	\$9,642	\$0	\$167	\$0	\$0	\$9,809
100007	ISLAND TEL. CO.	\$2,923	\$0	\$30	\$0	\$0	\$2,953	\$2,895	\$0	\$0	\$0	\$0	\$2,895
100010	HAMPDEN TEL. CO.	\$21,395	\$0	\$587	\$0	\$0	\$21,982	\$25,539	\$0	\$692	\$0	\$0	\$26,231
100011	HARTLAND & ST. ALBANS TEL. CO.	\$79,578	\$0	\$1,412	\$0	\$0	\$80,990	\$85,489	\$0	\$938	\$0	\$0	\$86,427
100015	COMMUNITY SERVICE TEL. CO.	\$119,925	\$0	\$905	\$0	\$4,800	\$125,630	\$128,648	\$0	\$333	\$0	\$4,800	\$133,781
100019	OXFORD COUNTY TEL. & TELE. CO.	\$102,280	\$0	\$1,176	\$0	\$0	\$103,456	\$107,850	\$0	\$2,968	\$0	\$0	\$110,818
100020	PINE TREE TEL. & TELE. CO.	\$43,457	\$0	\$0	\$0	\$0	\$43,457	\$44,141	\$0	\$0	\$0	\$0	\$44,141
100022	SACO RIVER TEL. & TELE. CO.	\$57,384	\$0	\$264	\$0	\$0	\$57,648	\$63,167	\$0	\$176	\$0	\$0	\$63,343
100024	SOMERSET TEL. CO.	\$158,732	\$0	\$2,443	\$0	\$0	\$161,175	\$166,090	\$0	\$2,768	\$0	\$0	\$168,858
100025	STANDISH TEL. CO.	\$74,777	\$0	\$1,306	\$0	\$1,206	\$77,289	\$76,197	\$0	\$1,008	\$0	\$955	\$78,160
100025	MAINE TELEPHONE COMPANY	\$80,929	\$0	\$2,024	\$0	\$1,903	\$84,856	\$84,814	\$0	\$1,260	\$0	\$1,748	\$87,822
100027	UNION RIVER TEL. CO.	\$11,308	\$0	\$20	\$0	\$0	\$11,328	\$11,176	\$0	\$20	\$0	\$0	\$11,196
100029	UNITY TEL. CO., INC.	\$67,642	\$0	\$568	\$0	\$0	\$68,210	\$74,969	\$0	\$888	\$0	\$0	\$75,857
100031	WARREN TEL. CO.	\$19,073	\$0	\$310	\$0	\$0	\$19,383	\$19,092	\$0	\$166	\$0	\$0	\$19,258
100034	WEST PENOBSCOT TEL. & TEL. CO.	\$48,724	\$0	\$900	\$0	\$0	\$49,624	\$51,488	\$0	\$930	\$0	\$0	\$52,418
103313	NORTHLAND TEL. CO. OF MAINE	\$389,087	\$0	\$5,758	\$0	\$2,374	\$397,219	\$407,042	\$0	\$5,516	\$0	\$2,494	\$415,052
103313	SIDNEY TELEPHONE COMPANY	\$12,186	\$0	\$448	\$0	\$238	\$12,872	\$14,634	\$0	\$224	\$0	\$358	\$15,216
103315	MID MAINE TELECOM, INC.	\$99,352	\$0	\$4,564	\$0	\$9,200	\$113,116	\$111,554	\$0	\$4,648	\$0	\$11,238	\$127,440
105111	VERIZON - NEW ENGLAND - MAINE	\$8,028,439	\$39,132	\$523,537	\$1,165	\$1,198	\$8,593,471	\$7,289,033	\$35,109	\$419,222	\$874	\$2,159	\$7,746,397
109001	RCC HOLDINGS, INC. - ME	\$0	\$0	\$0	\$0	\$0	\$0	\$89	\$0	\$0	\$0	\$0	\$89
<b>TOTAL</b>	<b>MARYLAND</b>	<b>\$468,087</b>	<b>\$0</b>	<b>\$24,264</b>	<b>\$0</b>	<b>\$18</b>	<b>\$492,369</b>	<b>\$482,258</b>	<b>\$0</b>	<b>\$20,376</b>	<b>\$0</b>	<b>\$66</b>	<b>\$502,700</b>
180216	ARMSTRONG TEL. CO. OF MD	\$505	\$0	\$0	\$0	\$0	\$505	\$492	\$0	\$0	\$0	\$0	\$492
185030	VERIZON - MARYLAND, INC.	\$467,582	\$0	\$24,264	\$0	\$18	\$491,864	\$481,766	\$0	\$20,376	\$0	\$66	\$502,208
<b>TOTAL</b>	<b>MASSACHUSETTS</b>	<b>\$17,546,750</b>	<b>\$2,553</b>	<b>\$13,147</b>	<b>\$0</b>	<b>\$443</b>	<b>\$17,562,893</b>	<b>\$15,780,794</b>	<b>\$174</b>	<b>\$9,820</b>	<b>\$0</b>	<b>\$842</b>	<b>\$15,791,630</b>
110036	GRANBY TEL. & TELE. CO.-MA	\$7,961	\$0	\$9	\$0	\$0	\$7,970	\$8,777	\$0	\$84	\$0	\$0	\$8,861
110037	RICHMOND TEL. CO.	\$780	\$0	\$0	\$0	\$0	\$780	\$840	\$0	\$0	\$0	\$0	\$840
115112	VERIZON NEW ENGLAND - MA	\$17,538,009	\$2,553	\$13,138	\$0	\$443	\$17,554,143	\$15,771,177	\$174	\$9,736	\$0	\$842	\$15,781,929
<b>TOTAL</b>	<b>MICHIGAN</b>	<b>\$11,154,966</b>	<b>\$39,317</b>	<b>\$274,801</b>	<b>\$231</b>	<b>\$5,372</b>	<b>\$11,474,687</b>	<b>\$10,947,393</b>	<b>\$41,615</b>	<b>\$478,144</b>	<b>\$341</b>	<b>\$6,063</b>	<b>\$11,473,556</b>
310669	ALLENDALE TEL. CO.	\$4,111	\$0	\$162	\$0	\$0	\$4,273	\$7,560	\$0	\$80	\$0	\$0	\$7,640
310671	CENTURY TEL. MIDWEST, INC.	\$45,715	\$0	\$408	\$0	\$0	\$46,123	\$51,720	\$0	\$240	\$0	\$0	\$51,960
310672	COMM. CORP. OF MICHIGAN	\$3,123	\$0	\$120	\$0	\$0	\$3,243	\$3,199	\$0	\$0	\$0	\$0	\$3,199
310675	BARAGA TEL. CO.	\$42,975	\$39,070	\$187	\$231	\$1,740	\$84,203	\$46,513	\$41,255	\$198	\$341	\$1,115	\$89,422
310676	BARRY COUNTY TEL. CO.	\$5,192	\$0	\$0	\$0	\$0	\$5,192	\$6,859	\$0	\$0	\$0	\$0	\$6,859
310677	ISLAND TEL. CO.	\$503	\$0	\$0	\$0	\$0	\$503	\$446	\$0	\$0	\$0	\$0	\$446
310678	BLANCHARD TEL. ASSOC., INC.	\$2,460	\$0	\$16	\$0	\$0	\$2,476	\$2,301	\$0	\$0	\$0	\$0	\$2,301
310679	BLOOMINGDALE TEL. CO.	\$1,681	\$0	\$0	\$0	\$0	\$1,681	\$1,669	\$0	\$0	\$0	\$0	\$1,669
310680	CHIPPEWA COUNTY TEL. CO.	\$2,916	\$0	\$0	\$0	\$0	\$2,916	\$3,261	\$0	\$0	\$0	\$0	\$3,261
310682	FRONTIER COMM. OF MICHIGAN, INC.	\$17,816	\$0	\$0	\$0	\$0	\$17,816	\$19,130	\$0	\$0	\$0	\$0	\$19,130
310683	CARR TEL. CO.	\$4,004	\$0	\$0	\$0	\$0	\$4,004	\$3,945	\$0	\$0	\$0	\$0	\$3,945
310685	CHATHAM TEL. CO.-MI	\$10,325	\$0	\$0	\$0	\$0	\$10,325	\$11,298	\$0	\$244	\$0	\$0	\$11,542
310688	CLIMAX TEL. CO.	\$737	\$0	\$0	\$0	\$0	\$737	\$1,073	\$0	\$0	\$0	\$0	\$1,073
310689	CENTURYTEL OF UPPER MICHIGAN	\$32,114	\$0	\$117	\$0	\$0	\$32,231	\$38,472	\$0	\$117	\$0	\$0	\$38,589
310691	DEERFIELD FARMERS TEL. CO.	\$2,024	\$0	\$0	\$0	\$0	\$2,024	\$1,716	\$0	\$0	\$0	\$0	\$1,716
310692	DRENTHE TEL. CO.	\$224	\$0	\$0	\$0	\$0	\$224	\$228	\$0	\$0	\$0	\$0	\$228
310694	FARMERS MUT. OF CHAPIN DBA CHAPIN TEL. CO.	\$265	\$0	\$0	\$0	\$0	\$265	\$753	\$0	\$0	\$0	\$0	\$753
310695	VERIZON NORTH, INC. - MI	\$1,261,768	\$159	\$35,169	\$0	\$209	\$1,297,305	\$1,392,447	\$157	\$51,606	\$0	\$638	\$1,444,848
310702	CENTURY TEL. OF MICHIGAN, INC.	\$113,164	\$88	\$405	\$0	\$0	\$113,657	\$125,607	\$203	\$279	\$0	\$0	\$126,089
310703	KALEVA TEL. CO.	\$6,155	\$0	\$0	\$0	\$0	\$6,155	\$6,330	\$0	\$0	\$0	\$0	\$6,330
310704	ACE TEL. CO. OF MI, INC.	\$29,761	\$0	\$972	\$0	\$0	\$30,733	\$34,452	\$0	\$783	\$0	\$0	\$35,235
310705	CENTURY TELEPHONE OF NORTHERN MICHIGAN, INC.	\$5,981	\$0	\$18	\$0	\$0	\$5,999	\$4,952	\$0	\$18	\$0	\$0	\$4,970
310708	LENNON TEL. CO.	\$2,363	\$0	\$0	\$0	\$0	\$2,363	\$3,314	\$0	\$0	\$0	\$0	\$3,314
310711	MIDWAY TEL. CO.	\$2,616	\$0	\$0	\$0	\$0	\$2,616	\$2,386	\$0	\$23	\$0	\$0	\$2,409
310713	HIAWATHA TEL. CO.	\$18,150	\$0	\$168	\$0	\$0	\$18,318	\$17,772	\$0	\$108	\$0	\$0	\$17,880
310714	OGDEN TEL. CO.	\$662	\$0	\$0	\$0	\$0	\$662	\$563	\$0	\$0	\$0	\$0	\$563
310717	ONTONAGON COUNTY TEL. CO.	\$26,926	\$0	\$524	\$0	\$642	\$28,092	\$31,047	\$0	\$696	\$0	\$1,199	\$32,942
310721	PIGEON TEL. CO.	\$5,890	\$0	\$0	\$0	\$0	\$5,890	\$6,397	\$0	\$0	\$0	\$0	\$6,397
310725	SAND CREEK TEL. CO.	\$1,403	\$0	\$0	\$0	\$0	\$1,403	\$1,282	\$0	\$0	\$0	\$0	\$1,282
310726	SHIAWASSEE TEL. CO.	\$9,155	\$0	\$39	\$0	\$0	\$9,194	\$10,265	\$0	\$52	\$0	\$0	\$10,317
310728	SPRINGPORT TEL. CO.	\$3,069	\$0	\$0	\$0	\$0	\$3,069	\$2,847	\$0	\$0	\$0	\$0	\$2,847
310732	UPPER PENINSULA TEL. CO.	\$24,004	\$0	\$262	\$0	\$0	\$24,266	\$26,489	\$0	\$205	\$0	\$0	\$26,694
310734	WALDRON TEL. CO.	\$4,996	\$0	\$104	\$0	\$92	\$5,192	\$5,147	\$0	\$76	\$0	\$72	\$5,295
310735	WESTPHALIA TEL. CO.	\$222	\$0	\$0	\$0	\$0	\$222	\$129	\$0	\$0	\$0	\$0	\$129
310737	WINN TEL. CO.	\$1,405	\$0	\$0	\$0	\$0	\$1,405	\$1,448	\$0	\$0	\$0	\$0	\$1,448
310738	WOLVERINE TEL. CO.	\$17,024	\$0	\$83	\$0	\$0	\$17,107	\$19,747	\$0	\$246	\$0	\$0	\$19,993

**Table 2.5**  
**Low-Income Program Dollars by Study Area**

ID Code	Study Area Name	2003						2004					
		Non-Tribal Lifeline	Tribal Lifeline	Non-Tribal Link Up	Tribal Link Up	TLS	Total	Non-Tribal Lifeline	Tribal Lifeline	Non-Tribal Link Up	Tribal Link Up	TLS	Total
	<b>MICHIGAN Continued</b>												
313033	VERIZON NORTH, INC. - MI (ALLTEL)	\$85,773	\$0	\$1,547	\$0	\$12	\$87,332	\$94,622	\$0	\$2,165	\$0	\$34	\$96,821
315090	MICHIGAN BELL TEL. CO.	\$9,266,305	\$0	\$231,126	\$0	\$2,677	\$9,500,108	\$8,876,615	\$0	\$419,643	\$0	\$3,005	\$9,299,263
319004	MCIMETRO ACCESS TRANSMISSION SERVICES, INC.	\$91,989	\$0	\$3,374	\$0	\$0	\$95,363	\$83,372	\$0	\$1,365	\$0	\$0	\$84,737
319008	MICHIANA METRONET, INC. - MI	\$0	\$0	\$0	\$0	\$0	\$0	\$20	\$0	\$0	\$0	\$0	\$20
319912	DOBSON CELLULAR SYSTEMS - MI	\$0	\$0	\$0	\$0	\$0	\$0	\$0	\$0	\$0	\$0	\$0	\$0
<b>TOTAL</b>	<b>MINNESOTA</b>	<b>\$4,380,193</b>	<b>\$36,587</b>	<b>\$15,216</b>	<b>\$4,433</b>	<b>\$16,637</b>	<b>\$4,453,066</b>	<b>\$5,223,541</b>	<b>\$55,925</b>	<b>\$26,328</b>	<b>\$3,350</b>	<b>\$11,310</b>	<b>\$5,320,454</b>
361123	CITIZENS TEL CO OF MN DBA FRONTIER	\$225,625	\$3,832	\$2,582	\$0	\$0	\$232,039	\$266,823	\$4,055	\$2,922	\$8	\$41	\$273,849
361337	WINNEBAGO COOP. TEL. ASSN.-MN	\$875	\$0	\$0	\$0	\$0	\$875	\$1,167	\$0	\$0	\$0	\$0	\$1,167
361346	ACE TEL. ASSN.-MN	\$29,101	\$0	\$27	\$0	\$0	\$29,128	\$35,932	\$0	\$54	\$0	\$0	\$35,986
361347	ALBANY MUTUAL TEL. ASSN., INC.	\$3,691	\$0	\$0	\$0	\$0	\$3,691	\$9,080	\$0	\$0	\$0	\$0	\$9,080
361348	WILDERNESS VALLEY TELCO.	\$302	\$0	\$0	\$0	\$0	\$302	\$471	\$0	\$20	\$0	\$0	\$491
361350	ARVIG TEL. CO.	\$25,625	\$0	\$31	\$0	\$0	\$25,656	\$38,253	\$0	\$465	\$0	\$0	\$38,718
361353	CITY OF BARNESVILLE TEL. CO.	\$2,688	\$0	\$0	\$0	\$0	\$2,688	\$3,311	\$0	\$0	\$0	\$0	\$3,311
361356	BENTON COOP. TEL. CO.	\$5,795	\$0	\$0	\$0	\$0	\$5,795	\$6,763	\$0	\$0	\$0	\$0	\$6,763
361357	BLACKDUCK TEL. CO.	\$3,905	\$0	\$0	\$0	\$0	\$3,905	\$7,294	\$0	\$0	\$0	\$0	\$7,294
361358	BLUE EARTH VALLEY TEL. CO.	\$16,847	\$0	\$0	\$0	\$0	\$16,847	\$21,562	\$0	\$0	\$0	\$0	\$21,562
361362	BRIDGEWATER TEL. CO.	\$12,795	\$0	\$40	\$0	\$0	\$12,835	\$18,555	\$0	\$540	\$0	\$0	\$19,095
361365	CALLAWAY TEL. CO.	\$1,390	\$108	\$30	\$0	\$0	\$1,528	\$1,952	\$276	\$90	\$0	\$0	\$2,318
361367	FRONTIER COMM. OF MINNESOTA, INC.	\$133,340	\$0	\$351	\$0	\$0	\$133,691	\$189,131	\$0	\$319	\$0	\$0	\$189,450
361370	CLARA CITY TEL. EXCH. CO.	\$4,788	\$0	\$0	\$0	\$0	\$4,788	\$5,940	\$0	\$0	\$0	\$0	\$5,940
361372	CLEMENTS TEL. CO.	\$303	\$0	\$0	\$0	\$0	\$303	\$408	\$0	\$0	\$0	\$0	\$408
361373	CONSOLIDATED TEL. CO.-MN	\$10,441	\$0	\$0	\$0	\$0	\$10,441	\$17,505	\$0	\$0	\$0	\$0	\$17,505
361374	ARROWHEAD COMM. CORP.	\$1,568	\$0	\$0	\$0	\$0	\$1,568	\$2,185	\$0	\$0	\$0	\$0	\$2,185
361375	MID-COMMUNICATIONS, INC.DBA HICKORY TECH.	\$25,208	\$0	\$120	\$0	\$0	\$25,328	\$36,890	\$0	\$165	\$0	\$0	\$37,055
361380	DELAVAN TEL. CO.	\$347	\$0	\$0	\$0	\$0	\$347	\$335	\$0	\$0	\$0	\$0	\$335
361381	DUNNELL TEL. CO., INC.	\$0	\$0	\$0	\$0	\$0	\$0	\$192	\$0	\$0	\$0	\$0	\$192
361383	EAGLE VALLEY TEL. CO.	\$4,921	\$0	\$0	\$0	\$0	\$4,921	\$7,454	\$0	\$56	\$0	\$0	\$7,510
361384	EASTON TEL. CO.	\$121	\$0	\$0	\$0	\$0	\$121	\$417	\$0	\$0	\$0	\$0	\$417
361385	EAST OTTER TAIL TEL. CO.	\$37,356	\$7,165	\$1,170	\$2,005	\$0	\$47,696	\$57,394	\$9,480	\$1,080	\$1,006	\$0	\$68,960
361386	ECKLES TEL. CO.	\$6,212	\$0	\$0	\$0	\$0	\$6,212	\$6,343	\$0	\$0	\$0	\$0	\$6,343
361387	EMILY COOP. TEL. CO.	\$3,221	\$0	\$0	\$0	\$0	\$3,221	\$3,059	\$0	\$0	\$0	\$0	\$3,059
361389	FARMERS MUTUAL TEL. CO.-BELLINGHAM	\$2,962	\$0	\$0	\$0	\$0	\$2,962	\$3,857	\$0	\$60	\$0	\$0	\$3,917
361390	FEDERATED TEL. COOP.	\$6,415	\$0	\$0	\$0	\$0	\$6,415	\$6,979	\$0	\$18	\$0	\$0	\$6,997
361391	FELTON TEL. CO., INC.	\$1,802	\$0	\$0	\$0	\$0	\$1,802	\$1,750	\$0	\$0	\$0	\$0	\$1,750
361395	GARDEN VALLEY TEL. CO.	\$68,020	\$1,200	\$0	\$0	\$0	\$69,220	\$76,770	\$968	\$0	\$0	\$0	\$77,738
361396	GARDONVILLE COOP. TEL. ASSN.	\$4,242	\$0	\$7	\$0	\$0	\$4,249	\$4,707	\$0	\$8	\$0	\$0	\$4,715
361399	GRANADA TEL. CO.	\$702	\$0	\$0	\$0	\$0	\$702	\$816	\$0	\$28	\$0	\$0	\$844
361401	HALSTAD TEL. CO.	\$6,989	\$0	\$0	\$0	\$0	\$6,989	\$8,612	\$0	\$0	\$0	\$0	\$8,612
361403	FEDERATED UTILITIES DBA HANCOCK TEL. CO.-MN	\$1,832	\$0	\$0	\$0	\$0	\$1,832	\$2,286	\$0	\$0	\$0	\$0	\$2,286
361404	HARMONY TEL. CO.	\$4,483	\$0	\$0	\$0	\$0	\$4,483	\$4,991	\$0	\$0	\$0	\$0	\$4,991
361405	HILLS TEL. CO., INC.-MN	\$1,189	\$0	\$13	\$0	\$0	\$1,202	\$1,374	\$0	\$7	\$0	\$0	\$1,381
361408	HOME TEL. CO.-MN	\$2,754	\$0	\$56	\$0	\$0	\$2,810	\$3,967	\$0	\$0	\$0	\$0	\$3,967
361409	HUTCHINSON TELEPHONE COMPANY	\$24,297	\$0	\$0	\$0	\$0	\$24,297	\$29,242	\$0	\$0	\$0	\$0	\$29,242
361410	JOHNSON TELEPHONE COMPANY	\$12,696	\$0	\$0	\$0	\$0	\$12,696	\$16,093	\$0	\$0	\$0	\$0	\$16,093
361412	KASSON & MANTORVILLE TEL. CO.	\$4,437	\$0	\$0	\$0	\$0	\$4,437	\$4,692	\$0	\$0	\$0	\$0	\$4,692
361413	MID STATE TEL. CO. DBA KMP TEL CO.	\$690	\$0	\$0	\$0	\$0	\$690	\$964	\$0	\$46	\$0	\$0	\$1,010
361414	LAKEDALE TELEPHONE COMPANY	\$30,424	\$0	\$21	\$0	\$0	\$30,445	\$42,504	\$0	\$83	\$0	\$0	\$42,587
361419	LISMORE COOPERATIVE TELEPHONE CO.	\$702	\$0	\$0	\$0	\$0	\$702	\$651	\$0	\$0	\$0	\$0	\$651
361422	LONSDALE TELEPHONE COMPANY	\$2,244	\$0	\$0	\$0	\$0	\$2,244	\$2,296	\$0	\$0	\$0	\$0	\$2,296
361423	LOWRY TELEPHONE COMPANY	\$2,703	\$0	\$0	\$0	\$0	\$2,703	\$3,792	\$0	\$0	\$0	\$0	\$3,792
361424	MABEL COOPERATIVE TELEPHONE CO.- MN	\$2,461	\$0	\$0	\$0	\$0	\$2,461	\$3,027	\$0	\$0	\$0	\$0	\$3,027
361425	CHRISTENSEN COMM CO DBA MADELIA TEL. CO.	\$4,923	\$0	\$0	\$0	\$0	\$4,923	\$5,920	\$0	\$0	\$0	\$0	\$5,920
361426	MANCHESTER-HARTLAND TELEPHONE CO.	\$669	\$0	\$0	\$0	\$0	\$669	\$954	\$0	\$0	\$0	\$0	\$954
361427	MANKATO CITIZENS TELEPHONE CO.DBA HICKORY TEC	\$98,611	\$0	\$1,125	\$0	\$0	\$99,736	\$142,772	\$0	\$1,575	\$0	\$0	\$144,347
361430	MELROSE TELEPHONE COMPANY	\$35,494	\$0	\$160	\$0	\$0	\$35,654	\$48,784	\$0	\$1,293	\$0	\$0	\$50,077
361431	MIDWEST TEL. CO.	\$12,354	\$0	\$0	\$0	\$0	\$12,354	\$14,855	\$0	\$9	\$0	\$0	\$14,864
361433	MID STATE TELEPHONE COMPANY	\$18,842	\$0	\$150	\$0	\$0	\$18,992	\$24,160	\$0	\$764	\$0	\$0	\$24,924
361437	MINNESOTA LAKE TELEPHONE COMPANY	\$1,878	\$0	\$0	\$0	\$0	\$1,878	\$2,016	\$0	\$0	\$0	\$0	\$2,016
361439	MINNESOTA VALLEY TEL. CO. INC.	\$2,026	\$0	\$0	\$0	\$0	\$2,026	\$2,604	\$0	\$0	\$0	\$0	\$2,604
361440	CANNON VALLEY TELECOM, INC.	\$4,531	\$0	\$15	\$0	\$0	\$4,546	\$5,427	\$0	\$30	\$0	\$0	\$5,457
361442	NEW ULM TELECOM, INC.	\$36,087	\$0	\$0	\$0	\$0	\$36,087	\$51,729	\$0	\$0	\$0	\$0	\$51,729
361443	LORETEL SYSTEMS, INC.	\$37,203	\$0	\$0	\$0	\$0	\$37,203	\$45,580	\$0	\$0	\$0	\$0	\$45,580
361445	NORTHLAND TELEPHONE CO DBA PTI COMMUNICATIONS	\$86,126	\$0	\$440	\$0	\$0	\$86,566	\$96,797	\$0	\$290	\$0	\$0	\$97,087
361448	OSAKIS TELEPHONE COMPANY	\$7,777	\$0	\$0	\$0	\$0	\$7,777	\$9,792	\$0	\$0	\$0	\$0	\$9,792
361450	PARK REGION MUTUAL TEL. CO.	\$3,910	\$0	\$0	\$0	\$0	\$3,910	\$4,898	\$0	\$0	\$0	\$0	\$4,898
361451	PAUL BUNYAN RURAL TEL. COOP.	\$51,265	\$13,350	\$0	\$294	\$0	\$64,909	\$87,912	\$15,419	\$0	\$104	\$0	\$103,435
361453	PEOPLES TELEPHONE COMPANY - MN	\$7,033	\$0	\$0	\$0	\$0	\$7,033	\$8,905	\$0	\$0	\$0	\$0	\$8,905
361454	PINE ISLAND TELEPHONE COMPANY	\$4,580	\$0	\$0	\$0	\$0	\$4,580	\$6,257	\$0	\$139	\$0	\$0	\$6,396
361456	UNITED TELEPHONE CO OF MINN	\$141,976	\$149	\$37	\$0	\$0	\$142,162	\$195,084	\$0	\$82	\$0	\$0	\$195,166
361472	REDWOOD COUNTY TEL. CO.	\$6,940	\$0	\$0	\$0	\$0	\$6,940	\$10,356	\$0	\$0	\$0	\$0	\$10,356

**Table 2.5**  
**Low-Income Program Dollars by Study Area**

ID Code	Study Area Name	2003						2004					
		Non-Tribal Lifeline	Tribal Lifeline	Non-Tribal Link Up	Tribal Link Up	TLS	Total	Non-Tribal Lifeline	Tribal Lifeline	Non-Tribal Link Up	Tribal Link Up	TLS	Total
	<b>MINNESOTA Continued</b>												
361474	ROTHSAY TELEPHONE COMPANY INC.	\$402	\$0	\$0	\$0	\$0	\$402	\$345	\$0	\$0	\$0	\$0	\$345
361475	RUNESTONE TEL. ASSN.	\$14,767	\$0	\$0	\$0	\$0	\$14,767	\$21,998	\$0	\$0	\$0	\$0	\$21,998
361476	SACRED HEART TEL. CO.	\$1,503	\$0	\$0	\$0	\$0	\$1,503	\$1,822	\$0	\$0	\$0	\$0	\$1,822
361479	SCOTT RICE TEL. CO. DBA INTEGRA TELECOM	\$7,169	\$0	\$48	\$0	\$0	\$7,217	\$11,663	\$0	\$0	\$0	\$0	\$11,663
361482	SHERBURNE COUNTY RURAL TEL. CO.	\$16,513	\$0	\$60	\$0	\$0	\$16,573	\$20,506	\$0	\$0	\$0	\$0	\$20,506
361483	SLEEPY EYE TEL. CO.	\$12,671	\$0	\$111	\$0	\$0	\$12,782	\$16,517	\$0	\$248	\$0	\$0	\$16,765
361485	SPRING GROVE COOP TEL CO	\$3,559	\$0	\$0	\$0	\$0	\$3,559	\$3,435	\$0	\$0	\$0	\$0	\$3,435
361487	STARBUCK TEL. CO.	\$7,124	\$0	\$0	\$0	\$0	\$7,124	\$9,524	\$0	\$0	\$0	\$0	\$9,524
361491	TWIN VALLEY-ULEN TEL CO INC.	\$17,440	\$4,395	\$810	\$1,834	\$0	\$24,479	\$21,003	\$12,699	\$780	\$1,658	\$0	\$36,140
361494	UPSALA COOPERATIVE TELEPHONE ASSN.	\$4,460	\$0	\$0	\$0	\$0	\$4,460	\$5,832	\$0	\$0	\$0	\$0	\$5,832
361495	VALLEY TEL. CO.-MN	\$4,927	\$0	\$0	\$22	\$0	\$4,949	\$6,114	\$532	\$0	\$61	\$0	\$6,707
361499	CROSSLAKE TEL & CABLEVISION CO	\$885	\$0	\$0	\$0	\$0	\$885	\$1,052	\$0	\$0	\$0	\$0	\$1,052
361500	NORTHERN TELEPHONE COMPANY OF MN	\$302	\$0	\$0	\$0	\$0	\$302	\$345	\$0	\$0	\$0	\$0	\$345
361501	WEST CENTRAL TELEPHONE ASSN.	\$12,815	\$0	\$12	\$0	\$0	\$12,827	\$14,613	\$0	\$66	\$0	\$0	\$14,679
361502	WESTERN TELEPHONE COMPANY	\$10,918	\$0	\$0	\$0	\$0	\$10,918	\$12,907	\$0	\$0	\$0	\$0	\$12,907
361505	WIKSTROM TELEPHONE COMPANY INC.	\$30,270	\$0	\$0	\$0	\$0	\$30,270	\$31,976	\$0	\$0	\$0	\$0	\$31,976
361507	WINSTED TELEPHONE COMPANY	\$2,506	\$0	\$20	\$0	\$0	\$2,526	\$2,753	\$0	\$40	\$0	\$0	\$2,793
361508	WINTHROP TEL. CO.	\$1,595	\$0	\$10	\$0	\$0	\$1,605	\$2,951	\$0	\$0	\$0	\$0	\$2,951
361510	WOODSTOCK TELEPHONE COMPANY	\$5,209	\$0	\$0	\$0	\$0	\$5,209	\$5,921	\$0	\$0	\$0	\$0	\$5,921
361512	WOLVERTON TELEPHONE COMPANY	\$40	\$0	\$0	\$0	\$0	\$40	\$149	\$0	\$0	\$0	\$0	\$149
361515	ZUMBROTA TELEPHONE COMPANY	\$4,245	\$0	\$0	\$0	\$0	\$4,245	\$4,460	\$0	\$0	\$0	\$0	\$4,460
361654	INTERSTATE TELECOMMUNICATIONS COOP., INC.-MN	\$4,478	\$0	\$0	\$0	\$0	\$4,478	\$5,366	\$0	\$30	\$0	\$0	\$5,396
365142	QWEST CORPORATION - MN	\$2,900,828	\$4,798	\$7,398	\$18	\$16,637	\$2,929,679	\$3,227,278	\$3,649	\$12,869	\$0	\$11,269	\$3,255,065
366169	ACE LINK TELECOMMUNICATIONS, INC.	\$0	\$0	\$0	\$0	\$0	\$0	\$6,280	\$0	\$42	\$0	\$0	\$6,322
367123	CITIZENS TELECOM CO OF MN - SOUTH	\$6,533	\$0	\$60	\$0	\$0	\$6,593	\$9,017	\$0	\$135	\$0	\$0	\$9,152
369002	MIDWEST WIRELESS COMMUNICATIONS, LLC- MN	\$1,207	\$0	\$0	\$0	\$0	\$1,207	\$16,700	\$0	\$0	\$0	\$0	\$16,700
369004	RCC MINNESOTA, INC (MN)	\$0	\$0	\$0	\$0	\$0	\$0	\$1,051	\$0	\$45	\$0	\$0	\$1,096
369004	RCC MINNESOTA, INC (MN)	\$9	\$0	\$0	\$0	\$0	\$9	\$260	\$0	\$0	\$0	\$0	\$260
369005	WIRELESS ALLIANCE, LLC	\$0	\$0	\$0	\$0	\$0	\$0	\$187	\$35	\$0	\$0	\$0	\$222
369007	TEKSTAR COMMUNICATIONS	\$7,084	\$1,590	\$312	\$260	\$0	\$9,246	\$19,772	\$8,812	\$306	\$513	\$0	\$29,403
369010	SEREN INNOVATIONS	\$0	\$0	\$0	\$0	\$0	\$0	\$17,641	\$0	\$1,624	\$0	\$0	\$19,265
369011	UNITEL COMMUNICATIONS	\$0	\$0	\$0	\$0	\$0	\$0	\$1,515	\$0	\$0	\$0	\$0	\$1,515
<b>TOTAL</b>	<b>MISSISSIPPI</b>	<b>\$2,748,940</b>	<b>\$0</b>	<b>\$26,570</b>	<b>\$0</b>	<b>\$4,729</b>	<b>\$2,780,239</b>	<b>\$3,049,328</b>	<b>\$0</b>	<b>\$26,422</b>	<b>\$0</b>	<b>\$4,375</b>	<b>\$3,080,125</b>
280446	BAY SPRINGS TEL. CO., INC.	\$3,583	\$0	\$23	\$0	\$0	\$3,606	\$4,542	\$0	\$0	\$0	\$0	\$4,542
280447	BRUCE TEL. CO.-MS	\$994	\$0	\$0	\$0	\$0	\$994	\$1,160	\$0	\$0	\$0	\$0	\$1,160
280448	CALHOUN CITY TEL. CO., INC.	\$13,870	\$0	\$785	\$0	\$0	\$14,655	\$17,640	\$0	\$540	\$0	\$0	\$18,180
280451	DECATUR TEL. CO., INC.-MS	\$75	\$0	\$0	\$0	\$0	\$75	\$276	\$0	\$0	\$0	\$0	\$276
280452	DELTA TEL. CO., INC.	\$460	\$0	\$0	\$0	\$0	\$460	\$2,179	\$0	\$900	\$0	\$0	\$3,079
280453	ALLTEL MISSISSIPPI, INC.	\$13,841	\$0	\$1,051	\$0	\$1,375	\$16,267	\$20,759	\$0	\$1,681	\$0	\$1,034	\$23,474
280454	FRANKLIN TEL. CO., INC.-MS	\$10,893	\$0	\$771	\$0	\$0	\$11,664	\$11,353	\$0	\$639	\$0	\$0	\$11,992
280456	GEORGETOWN TELE. CO., INC.	\$276	\$0	\$0	\$0	\$0	\$276	\$1,334	\$0	\$0	\$0	\$0	\$1,334
280457	LAKESIDE TEL. CO., INC.	\$125	\$0	\$12	\$0	\$0	\$137	\$300	\$0	\$0	\$0	\$0	\$300
280458	CENTURYTEL. OF NORTH MISSISSIPPI, INC.	\$10,117	\$0	\$11	\$0	\$0	\$10,128	\$12,178	\$0	\$0	\$0	\$0	\$12,178
280460	FRONTIER COMM. OF MISSISSIPPI, INC.	\$12,670	\$0	\$4	\$0	\$0	\$12,674	\$17,663	\$0	\$4	\$0	\$0	\$17,667
280467	SMITHVILLE TEL. CO.	\$1,139	\$0	\$0	\$0	\$0	\$1,139	\$1,408	\$0	\$0	\$0	\$0	\$1,408
283301	SOUTHEAST MISSISSIPPI TEL. CO.	\$10,535	\$0	\$360	\$0	\$0	\$10,895	\$14,441	\$0	\$300	\$90	\$0	\$14,831
285184	SOUTH CENTRAL BELL-MISSISSIPPI	\$2,581,197	\$0	\$15,124	\$0	\$3,354	\$2,599,675	\$2,704,418	\$0	\$13,144	\$0	\$3,251	\$2,720,813
287449	MYRTLE TEL. CO., INC.	\$1,466	\$0	\$30	\$0	\$0	\$1,496	\$2,412	\$0	\$60	\$0	\$0	\$2,472
289001	CELLULAR SOUTH LICENSE, INC.	\$86,236	\$0	\$8,386	\$0	\$0	\$94,622	\$229,648	\$0	\$9,078	\$0	\$0	\$238,726
289002	RCC HOLDINGS, INC.	\$251	\$0	\$13	\$0	\$0	\$264	\$1,340	\$0	\$76	\$0	\$0	\$1,416
289004	CENTENNIAL CLAIBORNE CELLULAR CORP.	\$0	\$0	\$0	\$0	\$0	\$0	\$11	\$0	\$0	\$0	\$0	\$11
289007	WS TELECOM D/B/A EXPETEL COMMUNICATIONS	\$1,212	\$0	\$0	\$0	\$0	\$1,212	\$6,044	\$0	\$0	\$0	\$0	\$6,044
289008	SPRINT SPECTRUM, LP - MS	\$0	\$0	\$0	\$0	\$0	\$0	\$112	\$0	\$0	\$0	\$0	\$112
289011	TELEPAK NETWORKS INC.	\$0	\$0	\$0	\$0	\$0	\$0	\$110	\$0	\$0	\$0	\$0	\$110
<b>TOTAL</b>	<b>MISSOURI</b>	<b>\$3,431,001</b>	<b>\$234</b>	<b>\$185,527</b>	<b>\$42</b>	<b>\$16,989</b>	<b>\$3,633,793</b>	<b>\$3,949,392</b>	<b>\$183</b>	<b>\$188,258</b>	<b>\$0</b>	<b>\$93,131</b>	<b>\$4,230,964</b>
420463	BPS TELEPHONE COMPANY	\$19,332	\$0	\$731	\$0	\$0	\$20,063	\$22,203	\$460	\$0	\$0	\$0	\$22,663
420472	CASS COUNTY TELEPHONE COMPANY	\$1,944	\$0	\$0	\$0	\$0	\$1,944	\$3,808	\$0	\$153	\$0	\$0	\$3,961
421151	SPECTRA COMMUNICATIONS GROUP, LLC	\$75,001	\$0	\$1,331	\$0	\$0	\$76,332	\$114,499	\$0	\$1,823	\$0	\$0	\$116,322
421186	GTE NORTH INC. - MISSOURI	\$0	\$0	\$0	\$0	\$0	\$0	\$0	\$0	\$0	\$0	\$0	\$0
421206	IAMO TELEPHONE COMPANY - MO	\$155	\$0	\$0	\$0	\$0	\$155	\$455	\$0	\$6	\$0	\$0	\$461
421789	THE KS STATE TEL. DBA GTE OF EASTERN MISSOURI	\$0	\$0	\$0	\$0	\$0	\$0	\$0	\$0	\$0	\$0	\$0	\$0
421807	MOKAN DIAL, INC.- MO	\$0	\$0	\$0	\$0	\$0	\$0	\$894	\$0	\$0	\$0	\$0	\$894
421846	CONTEL SYSTEMS MO DBA GTE SYSTEMS OF MO	\$0	\$0	\$0	\$0	\$0	\$0	\$0	\$0	\$0	\$0	\$0	\$0
421859	BOURBEUSE TELEPHONE COMPANY	\$0	\$0	\$0	\$0	\$0	\$0	\$0	\$0	\$0	\$0	\$0	\$0
421864	CHARITON VALLEY TELEPHONE CO.	\$4,256	\$0	\$4	\$0	\$234	\$4,494	\$4,220	\$0	\$31	\$310	\$0	\$4,561
421865	CITIZENS TELEPHONE CO - MISSOURI	\$1,555	\$0	\$13	\$0	\$20	\$1,588	\$2,364	\$0	\$207	\$95	\$0	\$2,666
421866	OZARK TELEPHONE COMPANY	\$3,524	\$137	\$269	\$42	\$83	\$4,055	\$4,345	\$98	\$353	\$83	\$0	\$4,879
421882	FIDELITY TELEPHONE COMPANY	\$4,922	\$0	\$177	\$0	\$0	\$5,099	\$9,097	\$0	\$547	\$0	\$0	\$9,644
421885	ALLTEL MISSOURI INC.	\$52,548	\$0	\$2,493	\$0	\$0	\$55,041	\$80,695	\$0	\$3,433	\$0	\$0	\$84,128

**Table 2.5**  
**Low-Income Program Dollars by Study Area**

ID Code	Study Area Name	2003						2004					
		Non-Tribal Lifeline	Tribal Lifeline	Non-Tribal Link Up	Tribal Link Up	TLS	Total	Non-Tribal Lifeline	Tribal Lifeline	Non-Tribal Link Up	Tribal Link Up	TLS	Total
	<b>MISSOURI Continued</b>												
421886	GOODMAN TEL. CO.	\$1,058	\$0	\$40	\$0	\$0	\$1,098	\$2,241	\$0	\$100	\$0	\$0	\$2,341
421887	GRANBY TEL CO - MISSOURI	\$0	\$0	\$0	\$0	\$0	\$0	\$52	\$0	\$10	\$0	\$0	\$62
421888	GRAND RIVER MUTUAL TEL CORP - MO	\$22,359	\$0	\$398	\$0	\$0	\$22,757	\$30,680	\$0	\$897	\$0	\$0	\$31,577
421890	GREEN HILLS TELEPHONE CORP.	\$0	\$0	\$0	\$0	\$0	\$0	\$1,046	\$0	\$17	\$0	\$0	\$1,063
421893	CHOCTAW TELEPHONE COMPANY	\$0	\$0	\$0	\$0	\$0	\$0	\$150	\$0	\$0	\$0	\$0	\$150
421900	KLM TEL. CO.	\$0	\$0	\$0	\$0	\$0	\$0	\$124	\$0	\$0	\$0	\$0	\$124
421901	KINGDOM TELEPHONE COMPANY	\$402	\$0	\$70	\$0	\$0	\$472	\$1,200	\$0	\$109	\$0	\$0	\$1,309
421908	LE-RU TELEPHONE COMPANY	\$0	\$0	\$0	\$0	\$0	\$0	\$0	\$0	\$0	\$0	\$0	\$0
421914	MARK TWAIN RURAL TELEPHONE CO.	\$940	\$0	\$63	\$0	\$0	\$1,003	\$1,103	\$0	\$36	\$0	\$0	\$1,139
421917	MID-MISSOURI TELEPHONE CO.	\$1,466	\$0	\$14	\$0	\$0	\$1,480	\$1,983	\$0	\$1	\$0	\$0	\$1,984
421920	MILLER TELEPHONE COMPANY - MO	\$67	\$0	\$0	\$0	\$0	\$67	\$172	\$0	\$0	\$0	\$0	\$172
421922	CONTEL OF MO, INC. DBA GTE MISSOURI	\$0	\$0	\$0	\$0	\$0	\$0	\$0	\$0	\$0	\$0	\$0	\$0
421928	NEW LONDON TEL. CO.	\$196	\$0	\$0	\$0	\$0	\$196	\$706	\$0	\$15	\$0	\$0	\$721
421929	HOLWAY TELEPHONE COMPANY	\$0	\$0	\$0	\$0	\$0	\$0	\$15	\$0	\$0	\$0	\$0	\$15
421931	NORTHEAST MISSOURI RURAL TEL. CO.	\$1,932	\$0	\$16	\$0	\$0	\$1,948	\$3,536	\$0	\$0	\$0	\$0	\$3,536
421932	LATHROP TELEPHONE COMPANY	\$248	\$0	\$0	\$0	\$0	\$248	\$521	\$0	\$14	\$0	\$0	\$535
421934	ORCHARD FARM TELEPHONE COMPANY	\$346	\$0	\$20	\$0	\$0	\$366	\$262	\$0	\$20	\$0	\$0	\$282
421935	OREGON FARMERS MUTUAL TEL. CO.	\$0	\$0	\$0	\$0	\$0	\$0	\$283	\$0	\$8	\$0	\$0	\$291
421936	PEACE VALLEY TELEPHONE CO.	\$2,485	\$0	\$180	\$0	\$0	\$2,665	\$3,057	\$0	\$180	\$0	\$0	\$3,237
421942	ROCK PORT TEL. CO.	\$0	\$0	\$0	\$0	\$0	\$0	\$47	\$0	\$10	\$0	\$0	\$57
421945	SENECA TEL. CO.	\$1,104	\$97	\$20	\$0	\$0	\$1,221	\$2,113	\$85	\$130	\$0	\$0	\$2,328
421949	STEELVILLE TEL. EXCH. INC.	\$452	\$0	\$0	\$0	\$0	\$452	\$457	\$0	\$0	\$0	\$0	\$457
421951	STOUTLAND TELEPHONE COMPANY	\$397	\$0	\$5	\$0	\$0	\$402	\$1,234	\$0	\$5	\$0	\$0	\$1,239
421957	UNITED TELEPHONE CO. OF MISSOURI	\$100,397	\$0	\$256	\$0	\$0	\$100,653	\$130,419	\$0	\$279	\$0	\$0	\$130,698
425213	SOUTHWESTERN BELL-MISSOURI	\$2,681,218	\$0	\$102,987	\$0	\$16,652	\$2,800,857	\$2,767,594	\$0	\$167,201	\$0	\$15,793	\$2,950,588
429001	MARK TWAIN COMMUNICATIONS	\$131	\$0	\$12	\$0	\$0	\$143	\$407	\$0	\$36	\$0	\$0	\$443
429002	FIDELITY COMMUNICATIONS SERVICES I, INC.	\$4,223	\$0	\$0	\$0	\$0	\$4,223	\$11,778	\$0	\$0	\$0	\$0	\$11,778
429004	GREEN HILLS TELECOMMUNICATIONS SERVICES (MO)	\$0	\$0	\$0	\$0	\$0	\$0	\$133	\$0	\$14	\$0	\$0	\$147
429006	THE PAGER COMPANY	\$241,814	\$0	\$73,400	\$0	\$0	\$315,214	\$476,665	\$0	\$8,600	\$0	\$76,850	\$562,115
429784	CENTURYTEL OF MISSOURI, LLC (CENTRAL)	\$40,287	\$0	\$557	\$0	\$0	\$40,844	\$62,763	\$0	\$819	\$0	\$0	\$63,582
429785	CENTURYTEL OF MISSOURI, LLC (BELLE-HERMAN)	\$6,946	\$0	\$132	\$0	\$0	\$7,078	\$2,752	\$0	\$40	\$0	\$0	\$2,792
429786	CENTURYTEL OF MISSOURI, LLC (SOUTHERN)	\$47,149	\$0	\$416	\$0	\$0	\$47,565	\$47,930	\$0	\$513	\$0	\$0	\$48,443
429787	CENTURYTEL OF MISSOURI, LLC (SOUTHWEST)	\$112,147	\$0	\$1,923	\$0	\$0	\$114,070	\$155,389	\$0	\$2,191	\$0	\$0	\$157,580
<b>TOTAL</b>	<b>MONTANA</b>	<b>\$1,565,705</b>	<b>\$366,389</b>	<b>\$5,918</b>	<b>\$21,072</b>	<b>\$32,055</b>	<b>\$1,991,139</b>	<b>\$1,666,942</b>	<b>\$468,169</b>	<b>\$9,237</b>	<b>\$17,353</b>	<b>\$23,793</b>	<b>\$2,185,494</b>
482235	BLACKFOOT TEL. COOPERATIVE INC.	\$28,307	\$5,609	\$989	\$0	\$1,112	\$36,017	\$32,313	\$6,314	\$1,130	\$0	\$1,541	\$41,298
482241	HOT SPRINGS TEL. CO.	\$7,028	\$4,674	\$0	\$243	\$0	\$11,945	\$8,405	\$4,521	\$0	\$183	\$0	\$13,109
482242	INTERBEL TEL. COOPERATIVE INC.	\$3,071	\$0	\$0	\$0	\$0	\$3,071	\$3,563	\$0	\$0	\$0	\$0	\$3,563
482244	LINCOLN TEL. CO. INC.	\$2,388	\$0	\$0	\$0	\$0	\$2,388	\$2,717	\$0	\$0	\$0	\$0	\$2,717
482246	MID-RIVERS TEL. COOPERATIVE INC.	\$30,226	\$288	\$0	\$0	\$1,203	\$31,717	\$32,847	\$288	\$0	\$0	\$1,342	\$34,477
482247	NEMONT TELEPHONE COOP - MONTANA	\$107,518	\$107,332	\$689	\$4,836	\$10	\$220,385	\$119,779	\$165,811	\$624	\$4,837	\$10	\$291,061
482249	CENTURYTEL OF MONTANA, INC.	\$116,222	\$805	\$14	\$0	\$0	\$117,041	\$124,174	\$995	\$0	\$0	\$0	\$125,169
482250	PROJECT TEL. CO.	\$63,007	\$174,037	\$52	\$1,391	\$0	\$238,487	\$71,900	\$193,906	\$117	\$1,274	\$5	\$267,202
482251	RANGE TEL. COOP INC.-MT	\$26,178	\$10,494	\$75	\$2,025	\$900	\$39,672	\$28,130	\$11,269	\$175	\$1,000	\$1,820	\$42,394
482252	RONAN TEL. CO.	\$22,467	\$4,530	\$0	\$1,432	\$0	\$28,429	\$32,829	\$19,895	\$0	\$1,920	\$0	\$54,644
482254	SOUTHERN MONTANA TEL. CO.	\$619	\$0	\$0	\$0	\$0	\$619	\$732	\$0	\$0	\$0	\$0	\$732
482255	3-RIVERS TEL. COOPERATIVE INC.	\$62,064	\$26,781	\$241	\$8,904	\$18,900	\$116,890	\$79,114	\$32,922	\$564	\$6,388	\$12,055	\$131,043
482257	TRIANGLE TEL. COOPERATIVE ASSN. INC.	\$43,271	\$18,971	\$547	\$1,536	\$0	\$64,325	\$46,656	\$18,934	\$283	\$1,395	\$0	\$67,268
483308	CLARK FORK TELECOMMUNICATIONS, INC.	\$30,079	\$0	\$1,447	\$0	\$1,284	\$32,810	\$34,516	\$0	\$1,325	\$0	\$1,534	\$37,375
483310	CENTRAL MONTANA COMMUNICATIONS, INC.	\$29,209	\$12,590	\$973	\$705	\$0	\$43,477	\$30,795	\$13,010	\$514	\$356	\$0	\$44,675
484322	CITIZENS TEL CO OF MT DBA FRONTIER	\$44,956	\$0	\$176	\$0	\$901	\$46,033	\$50,731	\$0	\$72	\$0	\$226	\$51,029
485104	QWEST CORP - MT	\$949,095	\$278	\$715	\$0	\$7,745	\$957,833	\$967,741	\$304	\$4,433	\$0	\$5,260	\$977,738
<b>TOTAL</b>	<b>NEBRASKA</b>	<b>\$1,693,155</b>	<b>\$39,327</b>	<b>\$31,777</b>	<b>\$644</b>	<b>\$48,194</b>	<b>\$1,813,097</b>	<b>\$2,047,371</b>	<b>\$43,968</b>	<b>\$34,015</b>	<b>\$778</b>	<b>\$25,353</b>	<b>\$2,151,485</b>
371128	CITIZENS TELECOM CO. OF NEBRASKA-FORT KEARNEY	\$113,256	\$0	\$2,727	\$0	\$4,664	\$120,647	\$152,925	\$0	\$3,093	\$0	\$1,135	\$157,153
371516	ARAPAHOE TELEPHONE COMPANY	\$5,181	\$0	\$0	\$0	\$0	\$5,181	\$6,840	\$0	\$0	\$0	\$0	\$6,840
371517	ARLINGTON TELEPHONE COMPANY	\$1,280	\$0	\$0	\$0	\$0	\$1,280	\$1,340	\$0	\$0	\$0	\$0	\$1,340
371518	ELSIE COMMUNICATIONS	\$226	\$0	\$0	\$0	\$0	\$226	\$252	\$0	\$0	\$0	\$0	\$252
371524	BLAIR TELEPHONE COMPANY	\$15,625	\$0	\$0	\$0	\$0	\$15,625	\$20,215	\$0	\$0	\$0	\$0	\$20,215
371525	THREE RIVER TELCO	\$4,786	\$0	\$0	\$0	\$0	\$4,786	\$5,406	\$0	\$0	\$0	\$0	\$5,406
371526	CAMBRIDGE TELEPHONE COMPANY - NE	\$4,084	\$0	\$0	\$0	\$0	\$4,084	\$5,266	\$0	\$0	\$0	\$0	\$5,266
371530	CONSOLIDATED TELCO, INC.	\$1,739	\$0	\$0	\$0	\$0	\$1,739	\$2,425	\$0	\$0	\$0	\$0	\$2,425
371531	CLARKS TELECOMMUNICATIONS CO.	\$928	\$0	\$0	\$0	\$0	\$928	\$1,578	\$0	\$45	\$0	\$0	\$1,623
371532	CONSOLIDATED TELEPHONE COMPANY- NE	\$3,516	\$0	\$0	\$0	\$0	\$3,516	\$4,225	\$0	\$39	\$0	\$0	\$4,264
371534	COZAD TELEPHONE COMPANY	\$8,463	\$0	\$112	\$0	\$0	\$8,575	\$13,174	\$0	\$63	\$0	\$0	\$13,237
371536	CURTIS TELEPHONE COMPANY	\$3,412	\$0	\$57	\$0	\$0	\$3,469	\$4,793	\$0	\$59	\$0	\$0	\$4,852
371537	DALTON TEL. CO.,INC.	\$911	\$0	\$0	\$0	\$0	\$911	\$1,688	\$0	\$0	\$0	\$0	\$1,688
371540	DILLER TELEPHONE COMPANY	\$897	\$0	\$0	\$0	\$0	\$897	\$953	\$0	\$0	\$0	\$0	\$953
371542	EASTERN NEBRASKA TELEPHONE COMPANY	\$9,568	\$15,120	\$0	\$0	\$0	\$24,688	\$13,292	\$19,057	\$0	\$0	\$0	\$32,349
371545	EUSTIS TELEPHONE EXCHANGE INC.	\$0	\$0	\$0	\$0	\$0	\$0	\$0	\$0	\$0	\$0	\$0	\$0
371553	GLENWOOD TELEPHONE MEMBERSHIP CORP.	\$3,958	\$0	\$5	\$0	\$4	\$3,967	\$4,995	\$0	\$0	\$0	\$0	\$4,995

**Table 2.5**  
**Low-Income Program Dollars by Study Area**

ID Code	Study Area Name	2003						2004					
		Non-Tribal Lifeline	Tribal Lifeline	Non-Tribal Link Up	Tribal Link Up	TLS	Total	Non-Tribal Lifeline	Tribal Lifeline	Non-Tribal Link Up	Tribal Link Up	TLS	Total
	<b>NEBRASKA Continued</b>												
371555	HAMILTON TELEPHONE COMPANY	\$8,162	\$0	\$192	\$0	\$0	\$8,354	\$13,258	\$0	\$240	\$0	\$0	\$13,498
371556	HARTINGTON TEL. CO.	\$1,955	\$0	\$0	\$0	\$0	\$1,955	\$2,469	\$0	\$0	\$0	\$0	\$2,469
371557	HARTMAN TELEPHONE EXCHANGES INC.	\$501	\$0	\$0	\$0	\$0	\$501	\$918	\$0	\$47	\$0	\$0	\$965
371558	HEMINGFORD COOP. TELEPHONE COMPANY	\$3,007	\$0	\$0	\$0	\$0	\$3,007	\$3,635	\$0	\$8	\$0	\$0	\$3,643
371559	HENDERSON CO-OP TELEPHONE COMPANY	\$468	\$0	\$0	\$0	\$0	\$468	\$591	\$0	\$0	\$0	\$0	\$591
371561	HERSHEY COOPERATIVE TELEPHONE CO	\$348	\$0	\$11	\$0	\$0	\$359	\$886	\$0	\$0	\$0	\$0	\$886
371562	CONSOLIDATED TELECOM, INC.	\$775	\$0	\$13	\$0	\$0	\$788	\$1,274	\$0	\$13	\$0	\$0	\$1,287
371563	HOOPER TELEPHONE COMPANY	\$4,131	\$0	\$18	\$0	\$21	\$4,170	\$4,476	\$0	\$27	\$0	\$0	\$4,503
371565	K & M TELEPHONE COMPANY INC.	\$2,765	\$0	\$29	\$0	\$0	\$2,794	\$3,138	\$0	\$15	\$0	\$0	\$3,153
371567	KEYSTONE-ARTHUR TELEPHONE COMPANY	\$133	\$0	\$0	\$0	\$0	\$133	\$315	\$0	\$0	\$0	\$0	\$315
371568	ALLTEL NEBRASKA, INC.	\$542,532	\$0	\$15,289	\$0	\$37,989	\$595,810	\$630,043	\$0	\$12,805	\$0	\$20,276	\$663,124
371574	NEBRASKA CENTRAL TELEPHONE COMPANY	\$23,450	\$0	\$315	\$0	\$0	\$23,765	\$29,207	\$0	\$327	\$0	\$0	\$29,534
371576	NEBCOM, INC.	\$14,050	\$0	\$0	\$0	\$0	\$14,050	\$3,297	\$0	\$0	\$0	\$0	\$3,297
371576	NORTHEAST NEBRASKA TEL. CO.	\$9,189	\$0	\$0	\$0	\$0	\$9,189	\$17,980	\$0	\$0	\$0	\$0	\$17,980
371577	GREAT PLAINS COMMUNICATIONS, INC.	\$130,500	\$24,088	\$658	\$644	\$0	\$155,890	\$146,717	\$24,763	\$1,176	\$728	\$0	\$173,384
371581	PIERCE TELEPHONE COMPANY	\$1,739	\$0	\$15	\$0	\$0	\$1,754	\$3,059	\$15	\$0	\$0	\$0	\$3,074
371582	PLAINVIEW TELEPHONE COMPANY INC.	\$3,001	\$0	\$72	\$0	\$0	\$3,073	\$4,363	\$0	\$144	\$0	\$0	\$4,507
371586	ROCK COUNTY TEL. CO.	\$1,833	\$0	\$0	\$0	\$0	\$1,833	\$2,183	\$0	\$0	\$0	\$0	\$2,183
371591	SOUTHEAST NEBRASKA TEL. CO.	\$27,623	\$0	\$1,110	\$0	\$440	\$29,173	\$31,718	\$0	\$850	\$0	\$0	\$32,568
371592	STANTON TEL. CO.,INC.	\$4,786	\$0	\$0	\$0	\$0	\$4,786	\$5,499	\$0	\$0	\$0	\$0	\$5,499
371595	UNITED TELEPHONE CO. OF THE WEST-NE	\$50,352	\$0	\$171	\$0	\$0	\$50,523	\$67,809	\$0	\$98	\$0	\$0	\$67,907
371597	WAUNETA TEL. CO.	\$1,382	\$0	\$19	\$0	\$0	\$1,401	\$1,507	\$0	\$21	\$0	\$0	\$1,528
372455	BENKELMAN TELEPHONE COMPANY INC.	\$3,107	\$0	\$38	\$0	\$0	\$3,145	\$4,686	\$0	\$9	\$0	\$0	\$4,695
375143	QWEST CORPORATION - NE	\$580,735	\$119	\$10,926	\$0	\$5,076	\$596,856	\$592,052	\$148	\$13,022	\$50	\$3,942	\$609,214
379001	COX NEBRASKA TELECOM II, LLC	\$79,112	\$0	\$0	\$0	\$0	\$79,112	\$158,351	\$0	\$133	\$0	\$0	\$158,484
379003	PINPOINT COMMUNICATIONS	\$141	\$0	\$0	\$0	\$0	\$141	\$919	\$0	\$0	\$0	\$0	\$919
379004	NEBRASKA TECHNOLOGY & TELECOMMUNICATIONS	\$19,548	\$0	\$0	\$0	\$0	\$19,548	\$76,558	\$0	\$1,566	\$0	\$0	\$78,124
379010	ALLO COMMUNICATIONS LLC	\$0	\$0	\$0	\$0	\$0	\$0	\$1,096	\$0	\$200	\$0	\$0	\$1,296
<b>TOTAL</b>	<b>NEVADA</b>	<b>\$4,041,188</b>	<b>\$9,960</b>	<b>\$120,656</b>	<b>\$118</b>	<b>\$18,621</b>	<b>\$4,190,543</b>	<b>\$4,518,209</b>	<b>\$12,011</b>	<b>\$143,486</b>	<b>\$161</b>	<b>\$17,187</b>	<b>\$4,691,054</b>
552220	FILER MUTUAL TELEPHONE COMPANY - NV	\$2,868	\$0	\$0	\$0	\$0	\$2,868	\$2,544	\$0	\$0	\$0	\$0	\$2,544
552223	CENTURYTEL OF THE GEM STATE - NV	\$5,203	\$286	\$0	\$0	\$0	\$5,489	\$5,081	\$318	\$0	\$0	\$0	\$5,399
552284	BEEHIVE TELEPHONE COMPANY, INC., NV	\$237	\$168	\$0	\$0	\$0	\$405	\$558	\$261	\$34	\$120	\$0	\$973
552302	VERIZON CALIFORNIA INC. - NV	\$21,796	\$418	\$720	\$0	\$0	\$22,934	\$27,350	\$642	\$590	\$0	\$7	\$28,589
552348	CENTRAL TELEPHONE COMPANY - NEVADA	\$2,619,461	\$0	\$2,037	\$0	\$0	\$2,621,498	\$2,662,784	\$0	\$1,892	\$0	\$0	\$2,664,676
552349	CHURCHILL CO. TEL. & TEL. SYSTEM	\$48,562	\$2,827	\$1,175	\$0	\$135	\$52,699	\$57,453	\$3,604	\$1,403	\$0	\$90	\$62,550
552351	LINCOLN COUNTY TELEPHONE SYSTEM INC.	\$15,224	\$0	\$77	\$0	\$0	\$15,301	\$15,794	\$0	\$90	\$0	\$0	\$15,884
552353	MOAPA VALLEY TELEPHONE COMPANY	\$12,687	\$903	\$248	\$34	\$0	\$13,872	\$15,008	\$1,388	\$387	\$0	\$0	\$16,783
552356	RIO VIRGIN TELEPHONE COMPANY	\$17,116	\$0	\$456	\$0	\$0	\$17,572	\$21,698	\$0	\$573	\$0	\$0	\$22,271
553304	HUMBOLDT TELEPHONE COMPANY	\$6,578	\$2,345	\$42	\$84	\$0	\$9,049	\$6,850	\$2,592	\$42	\$41	\$0	\$9,525
554431	CITIZENS TELECOMMUNICATIONS OF NEVADA-NORTH	\$41,673	\$539	\$827	\$0	\$2,340	\$45,379	\$60,308	\$403	\$922	\$0	\$843	\$62,476
554432	CITIZENS TELECOMMUNICATIONS OF NEVADA-SOUTH	\$4,326	\$0	\$16	\$0	\$68	\$4,410	\$5,511	\$0	\$34	\$0	\$20	\$5,565
555173	NEVADA BELL	\$1,240,696	\$2,474	\$115,058	\$0	\$16,078	\$1,374,306	\$1,630,721	\$2,803	\$137,519	\$0	\$16,227	\$1,787,270
559001	WESTERN WIRELESS CORP DBA WWC LICENSE LLC	\$4,761	\$0	\$0	\$0	\$0	\$4,761	\$6,549	\$0	\$0	\$0	\$0	\$6,549
<b>TOTAL</b>	<b>NEW HAMPSHIRE</b>	<b>\$687,092</b>	<b>\$0</b>	<b>\$2,253</b>	<b>\$0</b>	<b>\$30</b>	<b>\$689,375</b>	<b>\$665,330</b>	<b>\$0</b>	<b>\$1,580</b>	<b>\$0</b>	<b>\$61</b>	<b>\$666,971</b>
120039	GRANITE STATE TEL., INC.	\$3,141	\$0	\$0	\$0	\$0	\$3,141	\$3,025	\$0	\$0	\$0	\$0	\$3,025
120045	KEARSARGE TEL. CO.	\$5,604	\$0	\$99	\$0	\$0	\$5,703	\$7,043	\$0	\$93	\$0	\$0	\$7,136
120047	MERRIMACK COUNTY TEL. CO.	\$7,619	\$0	\$187	\$0	\$0	\$7,806	\$8,274	\$0	\$95	\$0	\$0	\$8,369
120049	UNION TEL. CO.	\$3,728	\$0	\$73	\$0	\$0	\$3,801	\$4,402	\$0	\$0	\$0	\$0	\$4,402
120050	WILTON TEL. CO.-NH	\$1,369	\$0	\$10	\$0	\$0	\$1,379	\$1,757	\$0	\$40	\$0	\$0	\$1,797
123321	CONTOOCCOOK TELEPHONE COMPANY	\$13,801	\$0	\$244	\$0	\$0	\$14,045	\$14,687	\$0	\$180	\$0	\$0	\$14,867
123321	HOLLIS TELEPHONE COMPANY, INC.	\$123	\$0	\$0	\$0	\$0	\$123	\$288	\$0	\$0	\$0	\$0	\$288
125113	VERIZON - NEW ENGLAND - NH	\$651,707	\$0	\$1,640	\$0	\$30	\$653,377	\$625,854	\$0	\$1,172	\$0	\$61	\$627,087
<b>TOTAL</b>	<b>NEW JERSEY</b>	<b>\$10,730,345</b>	<b>\$0</b>	<b>\$59,176</b>	<b>\$0</b>	<b>\$1,069</b>	<b>\$10,790,590</b>	<b>\$13,888,936</b>	<b>\$0</b>	<b>\$92,202</b>	<b>\$0</b>	<b>\$2,250</b>	<b>\$13,983,388</b>
160135	WARWICK VALLEY TEL. CO.-NJ	\$4,610	\$0	\$0	\$0	\$0	\$4,610	\$4,760	\$0	\$0	\$0	\$0	\$4,760
160138	UNITED TEL. CO. OF NJ, INC.	\$78,841	\$0	\$0	\$0	\$0	\$78,841	\$81,933	\$0	\$6	\$0	\$0	\$81,939
165120	VERIZON NEW JERSEY INC.	\$10,646,894	\$0	\$59,176	\$0	\$1,069	\$10,707,139	\$13,802,243	\$0	\$92,196	\$0	\$2,250	\$13,896,689
<b>TOTAL</b>	<b>NEW MEXICO</b>	<b>\$5,709,566</b>	<b>\$828,561</b>	<b>\$25,655</b>	<b>\$16,709</b>	<b>\$117,327</b>	<b>\$6,697,818</b>	<b>\$6,215,691</b>	<b>\$1,289,908</b>	<b>\$30,566</b>	<b>\$33,438</b>	<b>\$60,378</b>	<b>\$7,629,981</b>
491164	VALOR TELECOMMUNICATIONS OF NM LLC #1	\$127,314	\$243	\$2,733	\$0	\$0	\$130,290	\$142,869	\$854	\$3,468	\$0	\$0	\$147,191
491193	VALOR TELECOMMUNICATIONS OF NM LLC #2	\$238,387	\$3,157	\$4,291	\$0	\$0	\$245,835	\$263,989	\$3,678	\$4,028	\$0	\$0	\$271,695
491231	MESCALERO APACHE TELECOM INC.	\$50,679	\$16,979	\$44	\$5,071	\$0	\$72,773	\$63,370	\$14,514	\$967	\$2,666	\$0	\$81,517
492066	DELL TELEPHONE CO-OP. INC.-NM	\$833	\$0	\$51	\$0	\$0	\$884	\$1,116	\$0	\$32	\$0	\$0	\$1,148
492176	VALLEY TELEPHONE COOPERATIVE INC.-NM	\$8,840	\$0	\$45	\$0	\$0	\$8,885	\$10,148	\$0	\$21	\$0	\$0	\$10,169
492259	BACA VALLEY TEL. CO.	\$2,976	\$0	\$60	\$0	\$0	\$3,036	\$3,395	\$0	\$19	\$0	\$0	\$3,414
492262	E.N.M.R. TEL COOP. INC.-NM	\$82,033	\$0	\$0	\$0	\$0	\$82,033	\$90,726	\$0	\$0	\$0	\$0	\$90,726
492263	LA JICARITA RURAL TEL. COOP. INC.	\$44,877	\$0	\$775	\$0	\$0	\$45,652	\$47,835	\$0	\$606	\$0	\$0	\$48,441
492264	LEACO RURAL TEL. COOPERATIVE INC.	\$7,252	\$0	\$0	\$0	\$0	\$7,252	\$5,573	\$0	\$0	\$0	\$0	\$5,573
492265	TULAROSA BASIN TELEPHONE COMPANY, INC	\$39,087	\$0	\$2,145	\$0	\$0	\$41,232	\$38,277	\$0	\$1,650	\$0	\$0	\$39,927



**Table 2.5**  
**Low-Income Program Dollars by Study Area**

ID Code	Study Area Name	2003						2004					
		Non-Tribal Lifeline	Tribal Lifeline	Non-Tribal Link Up	Tribal Link Up	TLS	Total	Non-Tribal Lifeline	Tribal Lifeline	Non-Tribal Link Up	Tribal Link Up	TLS	Total
	NEW MEXICO Continued												
492268	WESTERN NEW MEXICO TEL. CO., INC.	\$77,270	\$44,323	\$1,419	\$1,168	\$0	\$124,180	\$82,928	\$47,706	\$1,413	\$650	\$0	\$132,697
492270	PENASCO VALLEY TEL. COOPERATIVE INC.	\$17,890	\$0	\$567	\$0	\$0	\$18,457	\$21,052	\$0	\$539	\$0	\$0	\$21,591
492272	ROOSEVELT COUNTY RURAL TEL. COOP.,INC.	\$25,990	\$0	\$2,767	\$0	\$2,018	\$30,775	\$27,714	\$0	\$4,448	\$0	\$1,962	\$34,124
492274	CENTURYTELEPHONE OF SOUTHWEST, INC.-NM	\$5,958	\$0	\$40	\$0	\$0	\$5,998	\$7,499	\$0	\$40	\$0	\$0	\$7,539
494449	NAVAJO COMMUNICATIONS CO INC-NM	\$234,636	\$330,603	\$8	\$4,410	\$64,792	\$634,449	\$276,178	\$378,950	\$15	\$4,352	\$18,525	\$678,020
495105	QWEST CORPORATION - NM	\$4,605,202	\$4,281	\$10,710	\$60	\$50,517	\$4,670,770	\$4,789,718	\$7,056	\$13,320	\$30	\$39,891	\$4,850,015
499001	SMITH BAGLEY, INC.	\$140,342	\$428,975	\$0	\$6,000	\$0	\$575,317	\$343,261	\$837,150	\$0	\$25,740	\$0	\$1,206,151
499003	WESTERN WIRELESS CORP. - NM	\$0	\$0	\$0	\$0	\$0	\$0	\$43	\$0	\$0	\$0	\$0	\$43
TOTAL	NEW YORK	\$53,089,637	\$3,300	\$1,117,775	\$0	\$15,066	\$54,225,778	\$52,558,976	\$3,017	\$938,493	\$0	\$13,641	\$53,514,127
150071	ARMSTRONG TEL. CO.-NY	\$28,654	\$0	\$3,099	\$0	\$0	\$31,753	\$31,504	\$0	\$3,426	\$0	\$0	\$34,930
150072	FRONTIER COMM. OF AUSABLE VALLEY, INC.	\$35,404	\$0	\$0	\$0	\$0	\$35,404	\$34,655	\$0	\$17	\$0	\$0	\$34,672
150073	BERKSHIRE TEL. CORP.	\$12,078	\$0	\$0	\$0	\$2,586	\$14,664	\$13,742	\$0	\$0	\$0	\$3,636	\$17,378
150076	CASSADAGA TEL. CORP.	\$6,007	\$0	\$0	\$0	\$0	\$6,007	\$6,233	\$0	\$0	\$0	\$0	\$6,233
150077	CHAMPLAIN TEL. CO.	\$30,417	\$0	\$0	\$0	\$0	\$30,417	\$26,364	\$0	\$0	\$0	\$0	\$26,364
150078	CHAUTAUQUA & ERIE TEL. CORP.	\$63,065	\$0	\$614	\$0	\$0	\$63,679	\$66,864	\$0	\$998	\$0	\$0	\$67,862
150079	CHAZY & WESTPORT TEL. CORP.	\$13,133	\$0	\$775	\$0	\$0	\$13,908	\$15,053	\$0	\$903	\$0	\$0	\$15,956
150081	CITIZENS TEL. CO. OF HAMMOND, NY	\$8,007	\$0	\$0	\$0	\$0	\$8,007	\$6,934	\$0	\$0	\$0	\$0	\$6,934
150084	TACONIC TEL. CORP.	\$44,096	\$0	\$762	\$0	\$0	\$44,858	\$46,428	\$0	\$476	\$0	\$0	\$46,904
150085	CROWN POINT TEL. CORP.	\$8,902	\$0	\$0	\$0	\$0	\$8,902	\$9,591	\$0	\$0	\$0	\$0	\$9,591
150088	DELHI TELEPHONE COMPANY	\$7,159	\$0	\$39	\$0	\$0	\$7,198	\$7,464	\$0	\$13	\$0	\$0	\$7,477
150089	DEPOSIT TELEPHONE CO. INC.	\$40,432	\$0	\$573	\$0	\$0	\$41,005	\$54,007	\$0	\$786	\$0	\$0	\$54,793
150091	DUNKIRK AND FREDONIA TEL. CO.	\$26,013	\$0	\$0	\$0	\$0	\$26,013	\$28,473	\$0	\$0	\$0	\$0	\$28,473
150092	EDWARDS TELEPHONE CO. INC.	\$19,640	\$0	\$52	\$0	\$0	\$19,692	\$19,158	\$0	\$124	\$0	\$0	\$19,282
150093	EMPIRE TELEPHONE CORP-NY	\$29,332	\$0	\$2,310	\$0	\$0	\$31,642	\$33,846	\$0	\$1,987	\$0	\$0	\$35,833
150097	GERMANTOWN TEL. CO., INC.	\$6,311	\$0	\$0	\$0	\$0	\$6,311	\$6,542	\$0	\$0	\$0	\$0	\$6,542
150099	HANCOCK TEL. CO.-NY	\$6,302	\$0	\$0	\$0	\$0	\$6,302	\$6,475	\$0	\$0	\$0	\$0	\$6,475
150100	FRONTIER COMM. OF NY, INC.	\$153,632	\$0	\$50	\$0	\$0	\$153,682	\$179,017	\$0	\$0	\$0	\$0	\$179,017
150104	MARGARETVILLE TEL. CO.,INC.	\$5,346	\$0	\$0	\$0	\$0	\$5,346	\$5,375	\$0	\$0	\$0	\$0	\$5,375
150105	MIDDLEBURGH TELEPHONE CO.	\$17,011	\$0	\$0	\$0	\$0	\$17,011	\$14,409	\$0	\$25	\$0	\$0	\$14,434
150106	ALLTEL NEW YORK INC.-FULTON	\$129,546	\$0	\$1,344	\$0	\$599	\$131,489	\$146,608	\$0	\$1,881	\$0	\$634	\$149,123
150107	NEWPORT TEL. CO.,INC.	\$12,240	\$0	\$204	\$0	\$0	\$12,444	\$13,930	\$0	\$171	\$0	\$0	\$14,101
150108	NICHOLVILLE TEL. CO.,INC.	\$9,650	\$0	\$574	\$0	\$0	\$10,224	\$10,359	\$0	\$812	\$0	\$0	\$11,171
150109	ALLTEL NEW YORK INC.-JAMESTOWN	\$246,952	\$187	\$2,219	\$0	\$1,569	\$250,927	\$275,775	\$204	\$2,735	\$0	\$1,490	\$280,204
150110	OGDEN TELEPHONE COMPANY - NY	\$13,505	\$0	\$0	\$0	\$0	\$13,505	\$14,305	\$0	\$0	\$0	\$0	\$14,305
150111	ONEIDA COUNTY RURAL TEL. CO.	\$5,231	\$0	\$24	\$0	\$0	\$5,255	\$5,926	\$0	\$24	\$0	\$0	\$5,950
150112	ONTARIO TEL. CO., INC.	\$10,454	\$0	\$841	\$0	\$0	\$11,295	\$10,251	\$0	\$493	\$0	\$0	\$10,744
150113	ALLTEL NY INC.-RED JACKET	\$4,303	\$0	\$15	\$0	\$14	\$4,332	\$5,889	\$0	\$75	\$0	\$11	\$5,975
150114	ORISKANY FALLS TEL. CORP.	\$5,071	\$0	\$43	\$0	\$0	\$5,114	\$4,977	\$0	\$32	\$0	\$0	\$5,009
150116	PATTERSONVILLE TEL. CO.-NY	\$2,904	\$0	\$173	\$0	\$0	\$3,077	\$2,850	\$0	\$19	\$0	\$0	\$2,869
150118	PORT BYRON TEL. CO.	\$16,028	\$0	\$291	\$0	\$0	\$16,319	\$18,160	\$0	\$387	\$0	\$0	\$18,547
150121	FRONTIER TELEPHONE OF ROCHESTER, INC.	\$2,657,637	\$0	\$33,850	\$0	\$0	\$2,691,487	\$2,982,715	\$0	\$27,506	\$0	\$4,894	\$3,015,115
150122	FRONTIER COMM. OF SENECA GORHAM, INC.	\$10,831	\$0	\$0	\$0	\$0	\$10,831	\$12,158	\$0	\$3	\$0	\$0	\$12,161
150125	STATE TEL. CO.	\$32,957	\$0	\$0	\$0	\$0	\$32,957	\$34,076	\$0	\$0	\$0	\$0	\$34,076
150128	FRONTIER COMM. OF SYLVAN LAKE, INC.	\$10,399	\$0	\$0	\$0	\$0	\$10,399	\$10,802	\$0	\$0	\$0	\$0	\$10,802
150129	TOWNSHIP TEL. CO., INC.	\$23,879	\$0	\$425	\$0	\$0	\$24,304	\$28,769	\$0	\$457	\$0	\$0	\$29,226
150131	TRUMANSBURG HOME TEL. CO.	\$22,076	\$0	\$1,321	\$0	\$0	\$23,397	\$23,980	\$0	\$1,461	\$0	\$0	\$25,441
150133	VERNON TEL. CO., INC.	\$10,144	\$0	\$60	\$0	\$0	\$10,204	\$10,609	\$0	\$59	\$0	\$0	\$10,668
150135	WARWICK VALLEY TEL. CO.-NY	\$8,222	\$0	\$0	\$0	\$0	\$8,222	\$8,672	\$0	\$0	\$0	\$0	\$8,672
154532	CITIZENS TELECOMM. CO. OF NY	\$728,537	\$0	\$3,407	\$0	\$8,631	\$740,575	\$836,288	\$0	\$2,149	\$0	\$1,299	\$839,736
154533	CITIZENS TELECOMM. CO. OF NY	\$15,618	\$0	\$39	\$0	\$128	\$15,785	\$15,709	\$0	\$19	\$0	\$21	\$15,749
154534	CITIZENS TELECOMM. CO. OF NY	\$64,059	\$0	\$152	\$0	\$341	\$64,552	\$72,199	\$0	\$74	\$0	\$50	\$72,323
155130	VERIZON NEW YORK INC.	\$46,858,230	\$3,113	\$1,028,552	\$0	\$1,198	\$47,891,093	\$44,670,637	\$2,813	\$860,845	\$0	\$1,606	\$45,535,901
159001	MCIMETRO ACCESS TRANSMISSION SERVICES, LLC-NY	\$445,046	\$0	\$32,091	\$0	\$0	\$477,137	\$412,567	\$0	\$27,926	\$0	\$0	\$440,493
159002	MANHATTAN TELECOM CORP DBA METROPOLITAN	\$246,439	\$0	\$0	\$0	\$0	\$246,439	\$176,094	\$0	\$0	\$0	\$0	\$176,094
159003	BROADVIEW COMMUNICATIONS, INC.	\$209,334	\$0	\$3,876	\$0	\$0	\$213,210	\$195,567	\$0	\$2,610	\$0	\$0	\$198,177
159008	UNITED SYSTEMS ACCESS TELECOM, INC. - NY	\$2,237	\$0	\$0	\$0	\$0	\$2,237	\$0	\$0	\$0	\$0	\$0	\$0
159010	AT&T	\$727,120	\$0	\$0	\$0	\$0	\$727,120	\$1,945,342	\$0	\$0	\$0	\$0	\$1,945,342
159012	PRIMELINK, INC.	\$47	\$0	\$0	\$0	\$0	\$47	\$1,628	\$0	\$0	\$0	\$0	\$1,628
TOTAL	NORTH CAROLINA	\$12,872,073	\$131	\$98,188	\$0	\$47,914	\$13,018,306	\$14,082,392	\$390	\$110,207	\$0	\$45,834	\$14,238,823
230468	ATLANTIC TEL. MEMB. CORP.	\$120,245	\$0	\$2,296	\$0	\$5,467	\$128,008	\$131,572	\$0	\$5,705	\$0	\$11,773	\$149,050
230469	BARNARDSVILLE TEL. CO.	\$15,433	\$0	\$8	\$0	\$0	\$15,441	\$17,000	\$0	\$8	\$0	\$0	\$17,008
230470	CAROLINA TEL. & TEL. CO.	\$4,090,520	\$0	\$4,435	\$0	\$0	\$4,094,955	\$4,396,861	\$0	\$5,071	\$0	\$0	\$4,401,932
230471	CENTRAL TEL. CO.-NC	\$768,998	\$0	\$1,297	\$0	\$0	\$770,295	\$847,948	\$0	\$1,388	\$0	\$0	\$849,336
230473	CITIZENS TEL. CO.-NC	\$60,860	\$0	\$605	\$0	\$0	\$61,465	\$56,854	\$0	\$882	\$0	\$0	\$57,736
230474	THE CONCORD TEL. CO.	\$421,620	\$0	\$1,712	\$0	\$0	\$423,332	\$512,050	\$0	\$1,422	\$0	\$0	\$513,472
230476	ALLTEL CAROLINA, INC.-NORTH	\$528,525	\$0	\$15,211	\$0	\$27,102	\$570,838	\$602,619	\$0	\$17,051	\$0	\$15,411	\$635,081
230478	ELLERBE TEL. CO.	\$25,443	\$0	\$793	\$0	\$150	\$26,386	\$27,209	\$0	\$1,132	\$0	\$140	\$28,481
230479	VERIZON SOUTH INC. NC	\$233,629	\$0	\$11,469	\$0	\$37	\$245,135	\$298,543	\$0	\$13,680	\$0	\$157	\$312,380
230483	LEXCOM TELEPHONE COMPANY	\$78,881	\$0	\$405	\$0	\$0	\$79,286	\$99,509	\$0	\$406	\$0	\$0	\$99,915

**Table 2.5**  
**Low-Income Program Dollars by Study Area**

ID Code	Study Area Name	2003						2004					
		Non-Tribal Lifeline	Tribal Lifeline	Non-Tribal Link Up	Tribal Link Up	TLS	Total	Non-Tribal Lifeline	Tribal Lifeline	Non-Tribal Link Up	Tribal Link Up	TLS	Total
	<b>NORTH CAROLINA Continued</b>												
230485	MEBTEL, INC.	\$29,880	\$0	\$2,351	\$0	\$0	\$32,231	\$32,603	\$0	\$2,080	\$0	\$0	\$34,683
230491	NORTH STATE TEL. CO.-NC DBA NORTH STATE COMM	\$248,434	\$0	\$3,493	\$0	\$0	\$251,927	\$324,641	\$0	\$7,652	\$0	\$0	\$332,293
230494	PINEVILLE TEL. CO.	\$663	\$0	\$6	\$0	\$0	\$669	\$622	\$0	\$0	\$0	\$0	\$622
230495	RANDOLPH TEL. CO.	\$13,961	\$0	\$0	\$0	\$0	\$13,961	\$16,657	\$0	\$0	\$0	\$0	\$16,657
230496	RANDOLPH TEL. MEMB. CORP.	\$32,765	\$0	\$0	\$0	\$0	\$32,765	\$41,948	\$0	\$0	\$0	\$0	\$41,948
230497	PIEDMONT TEL. MEMB. CORP.	\$6,170	\$0	\$0	\$0	\$0	\$6,170	\$7,995	\$0	\$0	\$0	\$0	\$7,995
230498	SALUDA MOUNTAIN TEL. CO.	\$2,600	\$0	\$0	\$0	\$0	\$2,600	\$2,772	\$0	\$21	\$0	\$0	\$2,793
230500	SERVICE TEL. CO.	\$9,894	\$0	\$48	\$0	\$0	\$9,942	\$11,522	\$0	\$36	\$0	\$0	\$11,558
230501	SKYLINE TEL. MEMB. CORP.	\$198,839	\$0	\$1,224	\$0	\$0	\$200,063	\$226,297	\$0	\$1,778	\$0	\$0	\$228,075
230502	STAR TEL. MEMB. CORP.	\$159,397	\$0	\$2,227	\$0	\$9,569	\$171,193	\$189,789	\$0	\$1,961	\$0	\$12,112	\$203,862
230503	SURRY TEL. MEMB. CORP.	\$50,533	\$0	\$29	\$0	\$0	\$50,562	\$62,126	\$0	\$51	\$0	\$0	\$62,177
230505	TRI-COUNTY TEL. MEMB. CORP.-NC	\$5,868	\$0	\$0	\$0	\$0	\$5,868	\$5,044	\$0	\$0	\$0	\$0	\$5,044
230509	VERIZON SOUTH INC. - NC (CONTEL)	\$578,203	\$131	\$23,122	\$0	\$63	\$601,519	\$657,932	\$390	\$22,868	\$0	\$286	\$681,476
230510	WILKES TEL. MEMB. CORP.	\$41,791	\$0	\$0	\$0	\$0	\$41,791	\$42,704	\$0	\$0	\$0	\$0	\$42,704
230511	YADKIN VALLEY TEL. MEMB. CORP.	\$57,080	\$0	\$441	\$0	\$0	\$57,521	\$62,858	\$0	\$735	\$0	\$0	\$63,593
235193	SOUTHERN BELL-NC	\$5,091,841	\$0	\$27,016	\$0	\$5,526	\$5,124,383	\$5,406,717	\$0	\$26,280	\$0	\$5,955	\$5,438,952
<b>TOTAL</b>	<b>NORTH DAKOTA</b>	<b>\$1,968,078</b>	<b>\$376,614</b>	<b>\$25,170</b>	<b>\$70,438</b>	<b>\$17,140</b>	<b>\$2,457,440</b>	<b>\$2,184,039</b>	<b>\$863,022</b>	<b>\$25,749</b>	<b>\$82,625</b>	<b>\$12,534</b>	<b>\$3,167,969</b>
381131	CITIZENS TELECOMM OF ND	\$19,219	\$0	\$376	\$0	\$282	\$19,877	\$0	\$0	\$0	\$0	\$0	\$0
381447	NORTH DAKOTA TELEPHONE COMPANY	\$136,636	\$47,370	\$5,111	\$380	\$5,907	\$195,404	\$137,016	\$43,988	\$4,256	\$912	\$5,624	\$191,796
381509	WOLVERTON TEL. CO.	\$1,318	\$0	\$0	\$0	\$0	\$1,318	\$1,542	\$0	\$0	\$0	\$0	\$1,542
381601	ABSARAKA COOP TELEPHONE CO.	\$0	\$0	\$0	\$0	\$0	\$0	\$0	\$0	\$0	\$0	\$0	\$0
381604	BEK COMMUNICATIONS COOPERATIVE	\$35,250	\$0	\$150	\$0	\$696	\$36,096	\$35,569	\$0	\$120	\$0	\$852	\$36,541
381607	CONSOLIDATED TELEPHONE COOPERATIVE	\$35,969	\$438	\$96	\$48	\$0	\$36,551	\$34,405	\$1,048	\$192	\$24	\$0	\$35,669
381610	DAKOTA CENTRAL TELECOMMUNICATIONS COOPERATIVE	\$9,020	\$0	\$150	\$0	\$0	\$9,170	\$7,950	\$0	\$90	\$0	\$0	\$8,040
381610	DAKOTA CENTRAL TELECOM I, INC.	\$8,873	\$0	\$120	\$0	\$0	\$8,993	\$9,168	\$0	\$300	\$0	\$0	\$9,468
381611	DICKEY RURAL TELEPHONE COOPERATIVE	\$10,862	\$0	\$0	\$0	\$0	\$10,862	\$10,367	\$0	\$0	\$0	\$0	\$10,367
381611	DICKEY RURAL COMMUNICATIONS, INC.	\$31,763	\$0	\$0	\$0	\$0	\$31,763	\$32,648	\$0	\$141	\$0	\$0	\$32,789
381611	DICKEY RURAL ACCESS, INC.	\$9,684	\$0	\$0	\$0	\$0	\$9,684	\$9,236	\$0	\$88	\$0	\$0	\$9,324
381614	POLAR TELECOMMUNICATIONS, INC.	\$6,273	\$0	\$36	\$0	\$0	\$6,309	\$8,300	\$0	\$36	\$0	\$0	\$8,336
381615	GRIGGS COUNTY TELEPHONE COMPANY	\$10,603	\$0	\$65	\$0	\$0	\$10,668	\$10,811	\$0	\$114	\$0	\$0	\$10,925
381616	INTER-COMMUNITY TELEPHONE COMPANY	\$9,692	\$0	\$53	\$0	\$0	\$9,745	\$10,522	\$0	\$53	\$0	\$0	\$10,575
381617	MIDSTATE TELEPHONE COMPANY	\$7,369	\$0	\$100	\$0	\$0	\$7,469	\$7,953	\$0	\$56	\$0	\$0	\$8,009
381622	MOORE & LIBERTY TELEPHONE COMPANY	\$5,821	\$0	\$0	\$0	\$0	\$5,821	\$6,477	\$0	\$13	\$0	\$0	\$6,490
381623	NOONAN FARMERS TELEPHONE COMPANY	\$875	\$0	\$0	\$0	\$0	\$875	\$1,233	\$0	\$0	\$0	\$0	\$1,233
381625	NORTHWEST COMMUNICATIONS COOPERATIVE	\$16,472	\$0	\$80	\$0	\$167	\$16,719	\$17,847	\$0	\$40	\$0	\$238	\$18,125
381630	POLAR COMMUNICATIONS MUTUAL AID CORP	\$25,504	\$0	\$84	\$0	\$0	\$25,588	\$29,562	\$0	\$139	\$0	\$0	\$29,701
381631	RED RIVER RURAL TEL. ASSN.	\$4,044	\$0	\$41	\$0	\$0	\$4,085	\$4,998	\$0	\$31	\$0	\$0	\$5,029
381631	RED RIVER TELECOM, INC.	\$13,108	\$0	\$9	\$0	\$0	\$13,117	\$14,195	\$0	\$0	\$0	\$0	\$14,195
381632	RESERVATION TELEPHONE COOPERATIVE	\$98,749	\$64,961	\$80	\$973	\$0	\$164,763	\$105,946	\$71,668	\$172	\$1,523	\$0	\$179,309
381636	UNITED TELEPHONE MUTUAL AID CORP.	\$20,645	\$0	\$0	\$0	\$0	\$20,645	\$22,874	\$0	\$0	\$0	\$0	\$22,874
381636	TURTLE MOUNTAIN COMMUNICATIONS	\$182,894	\$73,435	\$110	\$1,601	\$0	\$258,040	\$205,092	\$95,456	\$150	\$5,021	\$0	\$305,719
381637	WEST RIVER TELECOMMUNICATIONS COOPERATIVE	\$178,393	\$75,587	\$2,970	\$4,876	\$0	\$261,826	\$198,304	\$131,310	\$2,820	\$4,340	\$0	\$336,774
381638	MIDSTATE COMMUNICATIONS INC.	\$6,915	\$0	\$0	\$0	\$0	\$6,915	\$7,873	\$0	\$27	\$0	\$0	\$7,900
382247	NEMONT TELEPHONE COOPERATIVE - ND	\$348	\$0	\$0	\$0	\$0	\$348	\$450	\$0	\$0	\$0	\$0	\$450
382247	MISSOURI VALLEY COMMUNICATIONS, INC.	\$58,890	\$0	\$1,483	\$0	\$0	\$60,373	\$86,309	\$0	\$2,565	\$0	\$35	\$88,909
383303	SRT COMMUNICATIONS, INC.	\$210,287	\$298	\$4,563	\$0	\$0	\$215,148	\$223,164	\$552	\$5,018	\$0	\$0	\$228,734
385144	QWEST CORPORATION - ND	\$787,386	\$0	\$9,493	\$0	\$10,088	\$806,967	\$786,014	\$0	\$9,305	\$0	\$5,785	\$801,104
389001	WESTERN WIRELESS CORP. D/B/A WWC LICENSE LLC	\$24,052	\$114,525	\$0	\$62,560	\$0	\$201,137	\$156,862	\$519,000	\$0	\$70,805	\$0	\$746,667
389003	POLAR TELCOM, INC.	\$1,164	\$0	\$0	\$0	\$0	\$1,164	\$1,287	\$0	\$0	\$0	\$0	\$1,287
389004	NORTH DAKOTA NETWORK COMPANY	\$0	\$0	\$0	\$0	\$0	\$0	\$65	\$0	\$23	\$0	\$0	\$88
<b>TOTAL</b>	<b>NORTHERN MARIANA ISLANDS</b>	<b>\$53,996</b>	<b>\$0</b>	<b>\$7,431</b>	<b>\$0</b>	<b>\$0</b>	<b>\$61,427</b>	<b>\$69,280</b>	<b>\$0</b>	<b>\$12,569</b>	<b>\$0</b>	<b>\$0</b>	<b>\$81,849</b>
653700	MICRONESIAN TELECOMMUNICATIONS	\$53,996	\$0	\$7,431	\$0	\$0	\$61,427	\$69,280	\$0	\$12,569	\$0	\$0	\$81,849
<b>TOTAL</b>	<b>OHIO</b>	<b>\$28,664,422</b>	<b>\$0</b>	<b>\$719,228</b>	<b>\$0</b>	<b>\$93,648</b>	<b>\$29,477,298</b>	<b>\$32,234,714</b>	<b>\$0</b>	<b>\$908,480</b>	<b>\$0</b>	<b>\$61,360</b>	<b>\$33,204,554</b>
300585	ARCADIA TEL. CO.	\$440	\$0	\$0	\$0	\$0	\$440	\$551	\$0	\$40	\$0	\$0	\$591
300586	THE ARTHUR MUTUAL TEL. CO.	\$1,306	\$0	\$0	\$0	\$0	\$1,306	\$1,495	\$0	\$0	\$0	\$0	\$1,495
300588	AYERSVILLE TEL. CO.	\$475	\$0	\$90	\$0	\$0	\$565	\$723	\$0	\$90	\$0	\$0	\$813
300590	BENTON RIDGE TEL. CO.	\$214	\$0	\$17	\$0	\$0	\$231	\$300	\$0	\$0	\$0	\$0	\$300
300594	THE CHAMPAIGN TEL. CO.	\$38,971	\$0	\$2,380	\$0	\$0	\$41,351	\$40,620	\$0	\$2,187	\$0	\$0	\$42,807
300597	CHILLICOTHE TEL. CO.	\$259,954	\$0	\$17,730	\$0	\$0	\$277,684	\$318,143	\$0	\$17,849	\$0	\$0	\$335,992
300598	MCCLURE TEL. CO.	\$792	\$0	\$30	\$0	\$0	\$822	\$642	\$0	\$0	\$0	\$0	\$642
300604	COLUMBUS GROVE TEL. CO.	\$1,403	\$0	\$120	\$0	\$0	\$1,523	\$2,760	\$0	\$160	\$0	\$0	\$2,920
300606	CONNEAUT TEL. CO.	\$18,695	\$0	\$74	\$0	\$0	\$18,769	\$22,662	\$0	\$54	\$0	\$0	\$22,716
300607	CONTINENTAL TEL. CO. OF OHIO	\$3,751	\$0	\$210	\$0	\$0	\$3,961	\$4,418	\$0	\$222	\$0	\$0	\$4,640
300609	DOYLESTOWN TEL. CO.	\$3,592	\$0	\$240	\$0	\$0	\$3,832	\$3,850	\$0	\$320	\$0	\$0	\$4,170
300612	THE FARMERS MUTUAL TEL. CO.-OKOLONA, OH	\$0	\$0	\$0	\$0	\$0	\$0	\$0	\$0	\$0	\$0	\$0	\$0
300613	LITTLE MIAMI COMM. CORP.	\$4,871	\$0	\$270	\$0	\$0	\$5,141	\$4,721	\$0	\$240	\$0	\$0	\$4,961
300614	FORT JENNINGS TEL. CO.	\$98	\$0	\$0	\$0	\$0	\$98	\$340	\$0	\$0	\$0	\$0	\$340
300615	VERIZON NORTH INC. - OH	\$5,480,251	\$0	\$184,857	\$0	\$842	\$5,665,950	\$5,601,490	\$0	\$191,663	\$0	\$3,401	\$5,796,554

**Table 2.5**  
**Low-Income Program Dollars by Study Area**

ID Code	Study Area Name	2003						2004					
		Non-Tribal Lifeline	Tribal Lifeline	Non-Tribal Link Up	Tribal Link Up	TLS	Total	Non-Tribal Lifeline	Tribal Lifeline	Non-Tribal Link Up	Tribal Link Up	TLS	Total
	<b>OHIO Continued</b>												
300618	GERMANTOWN INDEPENDENT TEL. CO.	\$141	\$0	\$0	\$0	\$0	\$141	\$2,157	\$0	\$0	\$0	\$0	\$2,157
300630	CENTURYTEL. CO. OF OHIO	\$93,515	\$0	\$934	\$0	\$0	\$94,449	\$112,674	\$0	\$349	\$0	\$0	\$113,023
300634	MINFORD TEL. CO., INC.	\$20,910	\$0	\$1,701	\$0	\$0	\$22,611	\$26,003	\$0	\$2,351	\$0	\$0	\$28,354
300639	THE NEW KNOXVILLE TEL. CO.	\$0	\$0	\$0	\$0	\$0	\$0	\$0	\$0	\$0	\$0	\$0	\$0
300644	THE NOVA TEL. CO.	\$1,737	\$0	\$93	\$0	\$0	\$1,830	\$2,059	\$0	\$182	\$0	\$0	\$2,241
300645	OAKWOOD TEL. CO.	\$2,341	\$0	\$125	\$0	\$0	\$2,466	\$2,825	\$0	\$163	\$0	\$0	\$2,988
300649	ORWELL TEL. CO.	\$8,166	\$0	\$0	\$0	\$0	\$8,166	\$9,806	\$0	\$0	\$0	\$0	\$9,806
300650	THE OTTOVILLE MUTUAL TEL. CO.	\$114	\$0	\$0	\$0	\$0	\$114	\$300	\$0	\$0	\$0	\$0	\$300
300654	RIDGEVILLE TEL. CO.	\$0	\$0	\$0	\$0	\$0	\$0	\$0	\$0	\$0	\$0	\$0	\$0
300656	SHERWOOD MUTUAL TEL. ASSOC.	\$108	\$0	\$80	\$0	\$0	\$188	\$658	\$0	\$120	\$0	\$0	\$778
300658	SYCAMORE TEL. CO.	\$451	\$0	\$0	\$0	\$0	\$451	\$773	\$0	\$0	\$0	\$0	\$773
300659	TELEPHONE SERVICE CO.	\$3,499	\$0	\$175	\$0	\$0	\$3,674	\$4,806	\$0	\$893	\$0	\$0	\$5,699
300661	UNITED TEL. CO. OF OHIO	\$1,349,977	\$0	\$1,468	\$0	\$0	\$1,351,445	\$1,781,441	\$0	\$4,320	\$0	\$0	\$1,785,761
300662	VANLUE TEL. CO.	\$385	\$0	\$150	\$0	\$0	\$535	\$513	\$0	\$90	\$0	\$0	\$603
300664	WABASH MUTUAL TEL. CO.	\$126	\$0	\$12	\$0	\$0	\$138	\$180	\$0	\$0	\$0	\$0	\$180
300665	ALLTEL OHIO, INC.	\$253,968	\$0	\$14,831	\$0	\$16,308	\$285,107	\$350,182	\$0	\$2,128	\$0	\$11,109	\$363,419
300666	WESTERN RESERVE TEL. CO.	\$235,098	\$0	\$15,017	\$0	\$12,946	\$263,061	\$324,870	\$0	\$1,521	\$0	\$7,977	\$334,368
300682	FRONTIER COMM. OF OHIO, INC.	\$166	\$0	\$0	\$0	\$0	\$166	\$317	\$0	\$0	\$0	\$0	\$317
305062	CINCINNATI BELL-OHIO	\$4,197,744	\$0	\$144,665	\$0	\$61,669	\$4,404,078	\$4,425,111	\$0	\$118,425	\$0	\$37,050	\$4,580,586
305150	OHIO BELL TEL. CO.	\$16,681,163	\$0	\$333,959	\$0	\$1,883	\$17,017,005	\$19,187,324	\$0	\$565,113	\$0	\$1,823	\$19,754,260
<b>TOTAL</b>	<b>OKLAHOMA</b>	<b>\$7,329,926</b>	<b>\$7,831,586</b>	<b>\$582,593</b>	<b>\$22,458</b>	<b>\$95,400</b>	<b>\$15,861,963</b>	<b>\$9,188,918</b>	<b>\$10,711,125</b>	<b>\$657,205</b>	<b>\$590,558</b>	<b>\$117,079</b>	<b>\$21,264,885</b>
431165	VALOR TELECOMMUNICATIONS OF OKLAHOMA, LLC.	\$212,869	\$72,467	\$9,738	\$0	\$0	\$295,074	\$276,321	\$99,522	\$10,084	\$0	\$0	\$385,927
431704	LAVACA TELEPHONE CO.- OK	\$21,989	\$18,199	\$0	\$957	\$0	\$41,145	\$25,581	\$23,283	\$143	\$1,012	\$0	\$50,019
431788	KANOKLA TELEPHONE ASSN.INC. - OK	\$2,054	\$0	\$0	\$0	\$0	\$2,054	\$2,216	\$0	\$0	\$0	\$0	\$2,216
431965	ALLTEL OKLAHOMA, INC.	\$48,801	\$20,679	\$1,999	\$0	\$3,973	\$75,452	\$53,392	\$25,645	\$1,894	\$0	\$2,118	\$83,049
431966	ATLAS TELEPHONE CO.	\$13,028	\$12,210	\$87	\$281	\$1,162	\$26,768	\$15,223	\$14,827	\$0	\$352	\$1,376	\$31,778
431968	BEGGS TELEPHONE COMPANY	\$7,982	\$6,059	\$0	\$0	\$716	\$14,757	\$10,217	\$6,683	\$0	\$11	\$922	\$17,833
431969	BIXBY TELEPHONE CO.	\$17,470	\$25,631	\$0	\$500	\$0	\$43,601	\$23,386	\$33,417	\$249	\$656	\$0	\$57,708
431974	CANADIAN VALLEY TELEPHONE CO.	\$6,551	\$6,103	\$6	\$0	\$0	\$12,660	\$7,375	\$6,851	\$0	\$0	\$0	\$14,226
431976	CARNEGIE TELEPHONE CO.INC.	\$30,064	\$24,084	\$0	\$210	\$5,892	\$60,250	\$33,395	\$26,016	\$6	\$361	\$6,276	\$66,054
431977	CENTRAL OKLAHOMA TELEPHONE CO.	\$15,903	\$13,305	\$0	\$158	\$480	\$29,846	\$18,525	\$15,009	\$0	\$145	\$476	\$34,155
431979	CHEROKEE TELEPHONE CO.	\$52,818	\$49,994	\$2,870	\$0	\$5,178	\$110,860	\$64,975	\$60,040	\$2,316	\$0	\$7,312	\$134,643
431980	CHICKASAW TELEPHONE CO.	\$49,971	\$99,403	\$0	\$5,490	\$6,926	\$161,790	\$32,655	\$111,828	\$0	\$6,160	\$8,548	\$159,191
431981	CHOUTEAU TELEPHONE CO.	\$40,122	\$40,928	\$0	\$1,159	\$0	\$82,209	\$40,506	\$40,613	\$0	\$1,001	\$0	\$82,120
431982	CIMARRON TEL. CO.	\$42,673	\$61,627	\$903	\$77	\$0	\$105,280	\$49,050	\$69,076	\$1,057	\$66	\$0	\$119,249
431984	OKLAHOMA COMMUNICATION SYSTEMS INC.	\$43,350	\$46,540	\$3,128	\$228	\$0	\$93,246	\$57,905	\$64,417	\$4,399	\$1,463	\$0	\$128,184
431985	CROSS TELEPHONE CO.	\$147,033	\$136,518	\$0	\$3,827	\$0	\$287,378	\$208,266	\$83,201	\$1,489	\$2,341	\$0	\$295,297
431988	DOBSON TELEPHONE CO.	\$8,401	\$7,457	\$0	\$0	\$126	\$15,984	\$8,338	\$7,219	\$0	\$0	\$153	\$15,710
431994	GRAND TELEPHONE CO. INC.	\$30,894	\$27,766	\$0	\$750	\$2,532	\$61,942	\$40,640	\$35,510	\$0	\$795	\$4,887	\$81,832
431995	HINTON TELEPHONE CO.	\$21,733	\$23,299	\$0	\$96	\$740	\$45,868	\$24,326	\$25,293	\$0	\$432	\$896	\$50,947
432006	MCLLOUD TELEPHONE CO.	\$30,854	\$48,688	\$68	\$400	\$1,257	\$81,267	\$36,401	\$52,107	\$11	\$1,138	\$279	\$89,936
432008	MEDICINE PARK TELEPHONE CO.	\$1,469	\$0	\$22	\$0	\$184	\$1,675	\$1,082	\$0	\$0	\$0	\$144	\$1,226
432010	MID-AMERICA TEL.,INC.	\$8,631	\$8,665	\$309	\$89	\$0	\$17,694	\$11,849	\$9,846	\$570	\$60	\$0	\$22,325
432011	OKLAHOMA ALLTEL, INC.	\$165,487	\$119,878	\$5,524	\$0	\$9,672	\$300,561	\$179,580	\$126,207	\$5,742	\$0	\$5,607	\$317,136
432013	OKLAHOMA TELEPHONE & TELEGRAPH INC.	\$29,823	\$19,274	\$0	\$0	\$0	\$49,097	\$32,570	\$20,468	\$0	\$0	\$0	\$53,038
432014	OKLAHOMA WESTERN TELEPHONE CO.	\$52,638	\$55,010	\$2,656	\$0	\$0	\$110,304	\$73,854	\$44,951	\$2,683	\$0	\$0	\$121,488
432016	PANHANDLE TELEPHONE COOPERATIVE INC.	\$11,404	\$0	\$240	\$0	\$0	\$11,644	\$13,409	\$0	\$135	\$0	\$0	\$13,544
432017	PINE TELEPHONE CO INC- OK	\$113,692	\$169,273	\$0	\$2,639	\$0	\$285,604	\$126,693	\$174,252	\$0	\$2,211	\$0	\$303,156
432018	PIONEER TEL. COOP. INC.	\$219,698	\$222,746	\$1,206	\$1,434	\$45,388	\$490,472	\$248,361	\$249,160	\$2,026	\$10,502	\$53,636	\$563,685
432020	POTTAWATOMIE TELEPHONE CO.	\$15,139	\$31,909	\$90	\$0	\$0	\$47,138	\$18,827	\$38,654	\$169	\$0	\$0	\$57,650
432022	SALINA-SPAVINAW TEL. CO.,INC.	\$54,339	\$44,184	\$0	\$2,268	\$0	\$100,791	\$57,016	\$45,486	\$0	\$2,842	\$0	\$105,344
432023	SHIDLER TEL. CO.	\$9,827	\$10,318	\$129	\$53	\$0	\$20,327	\$12,615	\$12,664	\$190	\$27	\$0	\$25,496
432025	SOUTHWEST OKLAHOMA TEL. CO.	\$48	\$0	\$0	\$0	\$0	\$48	\$0	\$0	\$0	\$0	\$0	\$0
432029	TERRAL TEL. CO.	\$4,276	\$6,018	\$0	\$70	\$0	\$10,364	\$4,641	\$6,324	\$0	\$30	\$0	\$10,995
432030	TOTAH TELEPHONE CO. INC.	\$3,353	\$3,012	\$0	\$0	\$0	\$6,365	\$4,645	\$4,647	\$0	\$0	\$0	\$9,292
432032	VALLIANT TELEPHONE COMPANY	\$25,167	\$22,498	\$0	\$191	\$288	\$48,144	\$27,009	\$23,384	\$0	\$275	\$0	\$50,668
432034	WYANDOTTE TELEPHONE COMPANY	\$2,581	\$2,935	\$0	\$0	\$0	\$5,516	\$4,364	\$4,668	\$290	\$0	\$0	\$9,322
432141	SANTA ROSA TELEPHONE COOP. INC.	\$1,946	\$919	\$13	\$0	\$0	\$2,878	\$2,220	\$1,004	\$25	\$0	\$0	\$3,249
435215	SOUTHWESTERN BELL-OKLAHOMA	\$5,545,820	\$6,172,133	\$553,393	\$0	\$10,886	\$12,282,232	\$6,042,878	\$6,497,789	\$623,507	\$0	\$9,881	\$13,174,055
439002	SAGE TELECOM, INC. - OK	\$17,372	\$35,883	\$22	\$418	\$0	\$53,695	\$12,969	\$29,731	\$220	\$44	\$0	\$42,964
439003	COX OKLAHOMA TELCOM, LLC	\$202,341	\$165,649	\$190	\$778	\$0	\$368,958	\$418,194	\$320,608	\$0	\$7,814	\$0	\$746,616
439005	DOBSON CELLULAR SYSTEMS - OK	\$0	\$0	\$0	\$0	\$0	\$0	\$0	\$0	\$0	\$0	\$0	\$0
439006	THE PAGER COMPANY D/B/A THE PAGER & PHONE CO	\$315	\$325	\$0	\$385	\$0	\$1,025	\$855,801	\$2,221,750	\$0	\$510,020	\$14,568	\$3,602,139
439009	TERRACOM INC.	\$0	\$0	\$0	\$0	\$0	\$0	\$11,648	\$78,975	\$0	\$40,800	\$0	\$131,423
<b>TOTAL</b>	<b>OREGON</b>	<b>\$4,790,928</b>	<b>\$25,313</b>	<b>\$86,773</b>	<b>\$618</b>	<b>\$25,223</b>	<b>\$4,928,855</b>	<b>\$5,527,304</b>	<b>\$34,628</b>	<b>\$295,947</b>	<b>\$5,528</b>	<b>\$172,843</b>	<b>\$6,036,250</b>
532226	MIDVALE TEL. EXCH. INC. - OR	\$356	\$0	\$0	\$0	\$0	\$356	\$420	\$0	\$0	\$0	\$0	\$420
532359	BEAVER CREEK COOPERATIVE TEL. CO.	\$3,412	\$0	\$0	\$0	\$0	\$3,412	\$3,597	\$0	\$0	\$0	\$0	\$3,597
532361	CENTURYTEL OF EASTERN OREGON	\$208,826	\$354	\$505	\$377	\$0	\$210,062	\$217,114	\$538	\$23	\$104	\$0	\$217,779
532362	CANBY TELEPHONE ASSOCIATION	\$19,763	\$0	\$45	\$0	\$0	\$19,808	\$22,583	\$0	\$81	\$0	\$0	\$22,664

**Table 2.5**  
**Low-Income Program Dollars by Study Area**

ID Code	Study Area Name	2003						2004					
		Non-Tribal Lifeline	Tribal Lifeline	Non-Tribal Link Up	Tribal Link Up	TLS	Total	Non-Tribal Lifeline	Tribal Lifeline	Non-Tribal Link Up	Tribal Link Up	TLS	Total
	<b>OREGON Continued</b>												
532363	CLEAR CREEK MUTUAL TELEPHONE CO.	\$1,850	\$0	\$14	\$0	\$0	\$1,864	\$1,863	\$0	\$0	\$0	\$0	\$1,863
532364	COLTON TELEPHONE COMPANY	\$2,230	\$0	\$0	\$0	\$0	\$2,230	\$2,428	\$0	\$0	\$0	\$0	\$2,428
532369	EAGLE TELEPHONE SYSTEM INC.	\$532	\$0	\$0	\$0	\$0	\$532	\$526	\$0	\$0	\$0	\$0	\$526
532371	CASCADE UTILITIES INC.	\$19,152	\$0	\$164	\$0	\$0	\$19,316	\$23,553	\$0	\$28	\$0	\$0	\$23,581
532373	GERVAIS TELEPHONE COMPANY	\$762	\$0	\$60	\$0	\$0	\$822	\$1,356	\$0	\$0	\$0	\$0	\$1,356
532375	ROOME TELECOMMUNICATIONS INC.	\$329	\$0	\$30	\$0	\$0	\$359	\$699	\$0	\$30	\$0	\$0	\$729
532376	HELIX TELEPHONE COMPANY	\$0	\$0	\$0	\$0	\$0	\$0	\$36	\$0	\$0	\$0	\$0	\$36
532377	HOME TELEPHONE COMPANY	\$2,221	\$0	\$13	\$0	\$0	\$2,234	\$2,380	\$0	\$85	\$0	\$0	\$2,465
532378	TRANS-CASCADES TELEPHONE COMPANY	\$483	\$0	\$0	\$0	\$0	\$483	\$530	\$0	\$0	\$0	\$0	\$530
532383	MOLALLA TELEPHONE COMPANY	\$13,222	\$0	\$76	\$0	\$0	\$13,298	\$14,772	\$0	\$39	\$0	\$0	\$14,811
532384	MONITOR COOPERATIVE TELEPHONE CO	\$813	\$0	\$0	\$0	\$0	\$813	\$841	\$0	\$0	\$0	\$0	\$841
532385	MONROE TELEPHONE COMPANY	\$1,755	\$0	\$21	\$0	\$0	\$1,776	\$1,824	\$0	\$35	\$0	\$0	\$1,859
532386	MT. ANGEL TELEPHONE COMPANY	\$6,918	\$0	\$195	\$0	\$0	\$7,113	\$7,119	\$0	\$180	\$0	\$0	\$7,299
532387	NEHALEM TELEPHONE AND TELEGRAPH	\$4,705	\$0	\$13	\$0	\$0	\$4,718	\$4,854	\$0	\$0	\$0	\$0	\$4,854
532388	NORTH STATE TELEPHONE COMPANY - OR	\$1,347	\$0	\$0	\$0	\$0	\$1,347	\$1,840	\$0	\$0	\$0	\$0	\$1,840
532389	OREGON TELEPHONE CORPORATION	\$1,586	\$0	\$24	\$0	\$0	\$1,610	\$1,815	\$0	\$0	\$0	\$0	\$1,815
532390	OREGON-IDAHO UTILITIES, INC.	\$670	\$0	\$34	\$0	\$0	\$704	\$745	\$0	\$17	\$0	\$0	\$762
532391	PEOPLES TELEPHONE CO. - OR	\$2,834	\$0	\$0	\$0	\$0	\$2,834	\$2,851	\$0	\$0	\$0	\$0	\$2,851
532392	PINE TELEPHONE SYSTEM INC. - OR	\$1,131	\$0	\$0	\$0	\$0	\$1,131	\$1,386	\$0	\$0	\$0	\$0	\$1,386
532393	PIONEER TELEPHONE COOPERATIVE	\$38,540	\$0	\$140	\$0	\$0	\$38,680	\$45,299	\$0	\$100	\$0	\$0	\$45,399
532396	ST. PAUL COOP. TEL. ASSN.	\$63	\$0	\$0	\$0	\$0	\$63	\$33	\$0	\$0	\$0	\$0	\$33
532397	SCIO MUTUAL TEL. ASSOCIATION	\$1,788	\$0	\$23	\$0	\$0	\$1,811	\$2,747	\$0	\$93	\$0	\$0	\$2,840
532399	STAYTON COOP. TEL CO	\$22,524	\$0	\$182	\$0	\$0	\$22,706	\$26,334	\$0	\$182	\$0	\$0	\$26,516
532400	UNITED TELEPHONE CO OF THE NW - OR	\$165,949	\$249	\$5,541	\$0	\$0	\$171,739	\$187,817	\$1,339	\$4,365	\$0	\$0	\$193,521
532404	ASOTIN TELEPHONE COMPANY - OREGON	\$0	\$0	\$0	\$0	\$0	\$0	\$0	\$0	\$0	\$0	\$0	\$0
532416	VERIZON NORTHWEST INC. - OREGON	\$801,527	\$1,896	\$23,010	\$0	\$97	\$826,530	\$845,270	\$2,028	\$22,985	\$0	\$291	\$870,574
532456	MALHEUR HOME TELEPHONE COMPANY	\$41,308	\$0	\$2,737	\$0	\$467	\$44,512	\$44,943	\$0	\$2,618	\$0	\$274	\$47,835
533401	CITIZENS TEL CO OF OR DBA FRONTIER	\$71,039	\$408	\$890	\$0	\$1,405	\$73,742	\$78,018	\$119	\$567	\$0	\$402	\$79,106
535163	QWEST CORPORATION - OR	\$3,353,293	\$22,406	\$53,056	\$241	\$23,254	\$3,452,250	\$3,694,861	\$27,704	\$70,389	\$124	\$15,685	\$3,808,763
539002	UNITED STATES CELLULAR CORPORATION - OR	\$0	\$0	\$0	\$0	\$0	\$0	\$39	\$100	\$0	\$0	\$0	\$139
539003	VCI COMPANY DBA VILAIRE (OR)	\$0	\$0	\$0	\$0	\$0	\$0	\$286,811	\$2,800	\$194,130	\$5,300	\$156,191	\$645,232
<b>TOTAL</b>	<b>PENNSYLVANIA</b>	<b>\$12,491,088</b>	<b>\$0</b>	<b>\$1,118,248</b>	<b>\$0</b>	<b>\$203</b>	<b>\$13,609,539</b>	<b>\$14,688,234</b>	<b>\$0</b>	<b>\$1,054,387</b>	<b>\$0</b>	<b>\$292</b>	<b>\$15,742,913</b>
170145	THE BENTLEYVILLE TEL. CO.	\$11,975	\$0	\$1,013	\$0	\$0	\$12,988	\$15,625	\$0	\$932	\$0	\$0	\$16,557
170149	FRONTIER COMM. OF BREEZEWOOD, INC.	\$2,715	\$0	\$0	\$0	\$0	\$2,715	\$3,420	\$0	\$0	\$0	\$0	\$3,420
170151	BUFFALO VALLEY TEL. CO.	\$13,306	\$0	\$290	\$0	\$0	\$13,596	\$16,119	\$0	\$290	\$0	\$0	\$16,409
170152	FRONTIER COMM. OF CANTON, INC.	\$5,211	\$0	\$40	\$0	\$0	\$5,251	\$7,035	\$0	\$70	\$0	\$0	\$7,105
170156	CITIZENS TEL. CO. OF KECKSBURG	\$3,880	\$0	\$0	\$0	\$0	\$3,880	\$5,293	\$0	\$0	\$0	\$0	\$5,293
170161	COMMONWEALTH TELEPHONE ENT	\$127,613	\$0	\$7,801	\$0	\$0	\$135,414	\$165,940	\$0	\$9,130	\$0	\$0	\$175,070
170162	THE CONESTOGA TEL. AND TEL. CO.	\$20,600	\$0	\$360	\$0	\$0	\$20,960	\$24,977	\$0	\$465	\$0	\$0	\$25,442
170165	DENVER AND EPHRATA TEL. & TEL. CO.	\$39,338	\$0	\$1,350	\$0	\$35	\$40,723	\$50,050	\$0	\$1,500	\$0	\$40	\$51,590
170168	FRONTIER COMM. OF PA. INC.	\$8,946	\$0	\$0	\$0	\$0	\$8,946	\$11,511	\$0	\$20	\$0	\$0	\$11,531
170169	VERIZON NORTH INC.-PA	\$558,779	\$0	\$34,159	\$0	\$137	\$593,075	\$575,998	\$0	\$20,153	\$0	\$203	\$596,354
170170	VERIZON NORTH INC. - PA (CONTEL)	\$36,953	\$0	\$1,901	\$0	\$5	\$38,859	\$44,969	\$0	\$1,184	\$0	\$11	\$46,164
170171	HICKORY TEL. CO.	\$1,192	\$0	\$0	\$0	\$0	\$1,192	\$968	\$0	\$0	\$0	\$0	\$968
170175	IRONTON TEL. CO.	\$719	\$0	\$0	\$0	\$0	\$719	\$244	\$0	\$10	\$0	\$0	\$254
170176	ALLTEL PENNSYLVANIA, INC.	\$295,773	\$0	\$11,157	\$0	\$0	\$306,930	\$336,237	\$0	\$11,632	\$0	\$0	\$347,869
170177	LACKAWAXEN TELECOMMUNICATIONS SERVICES, INC.	\$1,582	\$0	\$0	\$0	\$0	\$1,582	\$1,725	\$0	\$22	\$0	\$0	\$1,747
170178	FRONTIER COMM.-LAKEWOOD, INC.	\$1,225	\$0	\$0	\$0	\$0	\$1,225	\$1,625	\$0	\$20	\$0	\$0	\$1,645
170179	LAUREL HIGHLAND TEL. CO.	\$8,335	\$0	\$20	\$0	\$0	\$8,355	\$11,495	\$0	\$1,260	\$0	\$0	\$12,755
170183	MAHANNOY & MAHANTONGO TEL. CO.	\$3,933	\$0	\$30	\$0	\$0	\$3,963	\$4,474	\$0	\$90	\$0	\$0	\$4,564
170185	MARIANNA-SCENERY HILL TEL. CO.	\$3,709	\$0	\$200	\$0	\$0	\$3,909	\$4,517	\$0	\$120	\$0	\$0	\$4,637
170189	ARMSTRONG TEL. CO.-PA	\$2,039	\$0	\$40	\$0	\$0	\$2,079	\$2,239	\$0	\$0	\$0	\$0	\$2,239
170191	THE NORTH EASTERN PA. TEL. CO.	\$9,086	\$0	\$126	\$0	\$0	\$9,212	\$12,255	\$0	\$66	\$0	\$0	\$12,321
170192	NORTH PENN TEL. CO.	\$8,521	\$0	\$290	\$0	\$0	\$8,811	\$11,281	\$0	\$478	\$0	\$0	\$11,759
170193	NORTH PITTSBURGH TEL. CO.	\$32,714	\$0	\$595	\$0	\$0	\$33,309	\$40,198	\$0	\$789	\$0	\$0	\$40,987
170194	FRONTIER COMM.-OSWAYO RIVER, INC.	\$3,742	\$0	\$0	\$0	\$0	\$3,742	\$4,574	\$0	\$0	\$0	\$0	\$4,574
170195	ARMSTRONG TEL. CO. NORTH	\$2,611	\$0	\$178	\$0	\$0	\$2,789	\$2,741	\$0	\$177	\$0	\$0	\$2,918
170196	PALMERTON TEL. CO.	\$10,736	\$0	\$60	\$0	\$0	\$10,796	\$11,192	\$0	\$60	\$0	\$0	\$11,252
170197	PENNSYLVANIA TEL. CO.	\$1,547	\$0	\$0	\$0	\$0	\$1,547	\$2,224	\$0	\$0	\$0	\$0	\$2,224
170200	PYMATUNING IND. TEL. CO.	\$20,721	\$0	\$3,406	\$0	\$0	\$24,127	\$23,544	\$0	\$3,568	\$0	\$0	\$27,112
170201	VERIZON NORTH INC. - PA (QUAKER STATE)	\$23,179	\$0	\$743	\$0	\$5	\$23,927	\$24,941	\$0	\$635	\$0	\$7	\$25,583
170204	SOUTH CANAAN TEL. CO.	\$5,015	\$0	\$565	\$0	\$0	\$5,580	\$6,424	\$0	\$689	\$0	\$0	\$7,113
170206	SUGAR VALLEY TEL. CO.	\$2,670	\$0	\$105	\$0	\$0	\$2,775	\$3,254	\$0	\$80	\$0	\$0	\$3,334
170209	UNITED TEL. CO. OF PA	\$124,641	\$0	\$73	\$0	\$0	\$124,714	\$140,418	\$0	\$36	\$0	\$0	\$140,454
170210	VENUS TEL. CORP.	\$2,639	\$0	\$147	\$0	\$0	\$2,786	\$3,203	\$0	\$91	\$0	\$0	\$3,294
170215	YUKON-WALTZ TEL. CO.	\$957	\$0	\$0	\$0	\$0	\$957	\$996	\$0	\$0	\$0	\$0	\$996
170277	WEST SIDE TEL. CO.-PA	\$0	\$0	\$0	\$0	\$0	\$0	\$0	\$0	\$0	\$0	\$0	\$0
175000	VERIZON PENNSYLVANIA, INC.	\$11,065,699	\$0	\$1,053,180	\$0	\$21	\$12,118,900	\$13,093,951	\$0	\$1,000,380	\$0	\$31	\$14,094,362
179001	MCIMETRO ACCESS TRANSMISSIONS SERVICES, INC.	\$28,787	\$0	\$419	\$0	\$0	\$29,206	\$22,577	\$0	\$440	\$0	\$0	\$23,017

**Table 2.5**  
**Low-Income Program Dollars by Study Area**

ID Code	Study Area Name	2003						2004					
		Non-Tribal Lifeline	Tribal Lifeline	Non-Tribal Link Up	Tribal Link Up	TLS	Total	Non-Tribal Lifeline	Tribal Lifeline	Non-Tribal Link Up	Tribal Link Up	TLS	Total
<b>TOTAL</b>	<b>PUERTO RICO</b>	<b>\$10,209,619</b>	<b>\$0</b>	<b>\$201,275</b>	<b>\$0</b>	<b>\$0</b>	<b>\$10,410,894</b>	<b>\$11,554,292</b>	<b>\$0</b>	<b>\$294,859</b>	<b>\$0</b>	<b>\$0</b>	<b>\$11,849,151</b>
633200	PUERTO RICO TEL. CO. - CENTRAL	\$1,221,282	\$0	\$19,493	\$0	\$0	\$1,240,775	\$1,507,032	\$0	\$35,368	\$0	\$0	\$1,542,400
633201	PUERTO RICO TEL. CO.	\$8,987,209	\$0	\$181,782	\$0	\$0	\$9,168,991	\$10,044,906	\$0	\$258,681	\$0	\$0	\$10,303,587
639001	CENTENNIAL PR OPERATIONS CORP.	\$1,128	\$0	\$0	\$0	\$0	\$1,128	\$1,399	\$0	\$0	\$0	\$0	\$1,399
639002	SPRINT SPECTRUM, LP - PR	\$0	\$0	\$0	\$0	\$0	\$0	\$63	\$0	\$0	\$0	\$0	\$63
639003	AT&T WIRELESS SERVICES - PR	\$0	\$0	\$0	\$0	\$0	\$0	\$30	\$0	\$54	\$0	\$0	\$84
639003	AT&T WIRELESS SERVICES - PR	\$0	\$0	\$0	\$0	\$0	\$0	\$862	\$0	\$756	\$0	\$0	\$1,618
<b>TOTAL</b>	<b>RHODE ISLAND</b>	<b>\$5,173,297</b>	<b>\$0</b>	<b>\$4,517</b>	<b>\$0</b>	<b>\$157</b>	<b>\$5,177,971</b>	<b>\$4,970,776</b>	<b>\$0</b>	<b>\$3,181</b>	<b>\$0</b>	<b>\$754</b>	<b>\$4,974,711</b>
585114	VERIZON NEW ENGLAND INC. - RI	\$5,129,464	\$0	\$4,517	\$0	\$157	\$5,134,138	\$4,859,375	\$0	\$3,181	\$0	\$754	\$4,863,310
589001	COX RHODE ISLAND TELECOM, LLC	\$43,833	\$0	\$0	\$0	\$0	\$43,833	\$111,401	\$0	\$0	\$0	\$0	\$111,401
<b>TOTAL</b>	<b>SOUTH CAROLINA</b>	<b>\$2,681,065</b>	<b>\$636</b>	<b>\$47,773</b>	<b>\$0</b>	<b>\$29,255</b>	<b>\$2,758,729</b>	<b>\$2,850,818</b>	<b>\$715</b>	<b>\$50,101</b>	<b>\$0</b>	<b>\$20,185</b>	<b>\$2,921,819</b>
240479	VERIZON SOUTH INC. - SC	\$81,761	\$0	\$5,198	\$0	\$91	\$87,050	\$95,823	\$0	\$5,092	\$0	\$236	\$101,151
240506	UNITED TEL. CO. OF THE CAROLINAS	\$58,430	\$0	\$325	\$0	\$0	\$59,325	\$59,755	\$0	\$199	\$0	\$0	\$59,559
240515	CHESNEE TEL. CO.	\$33,706	\$0	\$2,026	\$0	\$2,567	\$38,299	\$39,966	\$0	\$2,185	\$0	\$2,747	\$44,898
240516	CHESTER TEL. CO.-SC	\$31,695	\$0	\$0	\$0	\$0	\$31,695	\$50,017	\$0	\$0	\$0	\$0	\$50,017
240517	ALLTEL SOUTH CAROLINA, INC.	\$86,023	\$0	\$4,082	\$0	\$8,765	\$98,870	\$96,936	\$0	\$2,472	\$0	\$5,074	\$104,482
240520	FARMERS TEL. COOP., INC-SC	\$45,034	\$0	\$697	\$0	\$0	\$45,731	\$70,084	\$0	\$613	\$0	\$0	\$70,697
240521	FORT MILL TEL. CO.	\$20,653	\$0	\$1,351	\$0	\$341	\$22,345	\$24,614	\$0	\$1,701	\$0	\$257	\$26,572
240524	HEATH SPRINGS TEL. CO.	\$0	\$0	\$0	\$0	\$0	\$0	\$0	\$0	\$0	\$0	\$0	\$0
240526	VERIZON SOUTH INC. - SC (CONTEL)	\$5,402	\$0	\$582	\$0	\$1	\$5,985	\$7,413	\$0	\$596	\$0	\$18	\$8,027
240527	HOME TEL. CO., INC.-SC	\$32,998	\$0	\$0	\$0	\$0	\$32,998	\$41,283	\$0	\$0	\$0	\$0	\$41,283
240528	HORRY TEL. COOP. INC.	\$64,836	\$0	\$7,350	\$0	\$0	\$72,186	\$65,398	\$0	\$6,630	\$0	\$0	\$72,028
240531	LANCASTER TEL. CO.	\$99,070	\$0	\$7,179	\$0	\$6,045	\$112,294	\$129,616	\$0	\$10,257	\$0	\$1,013	\$140,886
240532	LOCKHART TEL. CO., INC.	\$235	\$0	\$0	\$0	\$0	\$235	\$473	\$0	\$0	\$0	\$0	\$473
240533	MCCLELLANVILLE TEL. CO., INC.	\$745	\$0	\$0	\$0	\$0	\$745	\$908	\$0	\$0	\$0	\$0	\$908
240535	NORWAY TEL. CO., INC.	\$1,827	\$0	\$45	\$0	\$0	\$1,872	\$1,621	\$0	\$45	\$0	\$0	\$1,666
240538	PIEDMONT RURAL TEL. COOP.	\$9,182	\$0	\$112	\$0	\$0	\$9,294	\$9,845	\$0	\$427	\$0	\$0	\$10,272
240539	PBT TELECOM, INC.	\$23,437	\$0	\$1,678	\$0	\$3,980	\$29,095	\$30,686	\$0	\$1,181	\$0	\$5,084	\$36,951
240541	RIDGEWAY TEL. CO., INC.	\$683	\$0	\$0	\$0	\$0	\$683	\$612	\$0	\$0	\$0	\$0	\$612
240542	ROCK HILL TEL. CO.	\$90,025	\$636	\$5,153	\$0	\$4,506	\$100,320	\$124,098	\$715	\$7,578	\$0	\$3,126	\$135,517
240544	ST. STEPHEN TEL. CO.	\$2,942	\$0	\$30	\$0	\$0	\$2,972	\$5,209	\$0	\$105	\$0	\$0	\$5,314
240546	SANDHILL TEL. COOP., INC.	\$33,509	\$0	\$773	\$0	\$0	\$34,282	\$35,417	\$0	\$1,108	\$0	\$0	\$36,525
240550	WEST CAROLINA RURAL TEL. COOP.	\$8,976	\$0	\$75	\$0	\$0	\$9,051	\$10,975	\$0	\$264	\$0	\$0	\$11,239
240551	WILLISTON TEL. CO.	\$6,370	\$0	\$180	\$0	\$0	\$6,550	\$8,535	\$0	\$180	\$0	\$0	\$8,715
245194	SOUTHERN BELL-SC	\$1,943,526	\$0	\$10,937	\$0	\$2,959	\$1,957,422	\$1,941,929	\$0	\$9,468	\$0	\$2,630	\$1,954,027
<b>TOTAL</b>	<b>SOUTH DAKOTA</b>	<b>\$1,746,238</b>	<b>\$1,904,247</b>	<b>\$23,517</b>	<b>\$187,127</b>	<b>\$42,028</b>	<b>\$3,903,157</b>	<b>\$1,959,439</b>	<b>\$2,099,535</b>	<b>\$21,352</b>	<b>\$167,004</b>	<b>\$31,634</b>	<b>\$4,278,964</b>
391640	ARMOUR INDEPENDENT TELEPHONE CO.	\$2,793	\$0	\$18	\$0	\$0	\$2,811	\$3,513	\$0	\$2	\$0	\$0	\$3,515
391640	BRIDGEWATER-CANISTOLA INDEPENDENT TEL. CO.	\$3,366	\$0	\$72	\$0	\$0	\$3,438	\$4,802	\$0	\$18	\$0	\$0	\$4,820
391642	ALLIANCE COMMUNICATIONS COOP (BALIC)	\$4,281	\$0	\$10	\$0	\$0	\$4,291	\$4,781	\$0	\$35	\$0	\$0	\$4,816
391647	CHEYENNE RIVER SIOUX TRIBAL TEL AUTH	\$101,994	\$188,565	\$0	\$2,929	\$0	\$293,488	\$112,816	\$199,230	\$0	\$2,767	\$0	\$314,813
391649	BERESFORD MUNICIPAL TEL. CO.	\$3,920	\$0	\$0	\$0	\$0	\$3,920	\$3,914	\$0	\$18	\$0	\$0	\$3,932
391650	CITY OF BROOKINGS MUNICIPAL TEL. DEPT.	\$41,623	\$0	\$1,060	\$0	\$0	\$42,683	\$42,294	\$0	\$940	\$0	\$0	\$43,234
391652	PRAIRIEWAVE COMMUNITY TELEPHONE	\$11,971	\$0	\$38	\$0	\$0	\$12,009	\$11,479	\$0	\$0	\$0	\$0	\$11,479
391653	CITY OF FAITH MUNICIPAL TEL CO	\$807	\$0	\$0	\$0	\$0	\$807	\$819	\$0	\$13	\$0	\$0	\$832
391654	INTERSTATE TELECOMMUNICATIONS COOP., INC.	\$29,077	\$300	\$183	\$0	\$0	\$29,560	\$32,814	\$733	\$394	\$0	\$0	\$33,941
391657	ALLIANCE COMMUNICATIONS COOP (SPLITROCK)	\$5,184	\$0	\$33	\$0	\$0	\$5,217	\$6,670	\$0	\$90	\$0	\$0	\$6,760
391657	SPLITROCK PROPERTIES, INC.	\$4,226	\$0	\$70	\$0	\$0	\$4,296	\$4,015	\$0	\$8	\$0	\$0	\$4,023
391659	GOLDEN WEST TELECOMM. COOP, INC.	\$188,504	\$134,848	\$4,660	\$0	\$16,462	\$344,474	\$203,102	\$140,483	\$2,502	\$1,705	\$13,321	\$361,113
391660	MT. RUSHMORE TEL. CO.	\$42,101	\$27,896	\$0	\$0	\$0	\$69,997	\$47,349	\$18,335	\$0	\$0	\$0	\$65,684
391661	HANSON COUNTY TELEPHONE COMPANY	\$0	\$0	\$0	\$0	\$0	\$0	\$0	\$0	\$0	\$0	\$0	\$0
391664	JAMES VALLEY COOPERATIVE TEL CO	\$6,121	\$0	\$39	\$0	\$28	\$6,188	\$6,224	\$0	\$0	\$0	\$40	\$6,264
391666	JEFFERSON TELEPHONE COMPANY - SD	\$672	\$0	\$0	\$0	\$0	\$672	\$696	\$0	\$0	\$0	\$0	\$696
391667	KADOKA TELEPHONE COMPANY	\$4,973	\$0	\$105	\$0	\$3	\$5,081	\$4,848	\$0	\$114	\$0	\$119	\$5,081
391668	KENNEBEC TELEPHONE COMPANY	\$3,006	\$960	\$75	\$0	\$630	\$4,671	\$3,280	\$1,077	\$120	\$0	\$610	\$5,087
391669	MCCOOK COOPERATIVE TELEPHONE CO.	\$8,433	\$0	\$416	\$0	\$0	\$8,849	\$8,672	\$0	\$208	\$0	\$0	\$8,880
391670	MIDSTATE TELEPHONE COMPANY	\$28,366	\$24,520	\$58	\$204	\$0	\$53,148	\$30,587	\$29,122	\$45	\$133	\$0	\$59,887
391671	WEST RIVER TELECOMMUNICATIONS	\$0	\$0	\$0	\$0	\$0	\$0	\$0	\$0	\$0	\$0	\$0	\$0
391674	ROBERTS COUNTY TEL. COOP. ASSN.	\$1,662	\$0	\$50	\$0	\$70	\$1,782	\$1,722	\$0	\$0	\$0	\$20	\$1,742
391674	RC COMMUNICATIONS	\$9,728	\$2,147	\$150	\$100	\$1,048	\$13,173	\$11,884	\$4,740	\$250	\$50	\$260	\$17,184
391676	SANTEL COMMUNICATIONS COOP	\$23,661	\$0	\$200	\$0	\$0	\$23,861	\$26,512	\$0	\$210	\$0	\$0	\$26,722
391677	SIOUX VALLEY TELEPHONE COMPANY	\$7,212	\$0	\$0	\$0	\$0	\$7,212	\$7,751	\$0	\$0	\$0	\$0	\$7,751
391679	STOCKHOLM-STRANDBURG TEL. CO.	\$0	\$0	\$0	\$0	\$0	\$0	\$2,997	\$0	\$0	\$0	\$0	\$2,997
391680	VENTURE COMMUNICATIONS COOP	\$58,748	\$18,391	\$961	\$0	\$2,250	\$80,350	\$62,050	\$25,754	\$1,412	\$1,300	\$90,516	\$90,516
391682	TRI-COUNTY TELCOM, INC.	\$1,636	\$0	\$0	\$0	\$0	\$1,636	\$1,446	\$0	\$0	\$0	\$0	\$1,446
391684	UNION TELEPHONE COMPANY	\$3,440	\$0	\$108	\$0	\$0	\$3,548	\$3,764	\$0	\$23	\$0	\$0	\$3,787
391685	VALLEY TELECOMM. COOP. ASSN.,INC.	\$12,506	\$0	\$103	\$0	\$0	\$12,609	\$12,833	\$0	\$111	\$0	\$0	\$12,944
391686	VIVIAN TELEPHONE COMPANY	\$233,221	\$264,002	\$5,154	\$0	\$15,334	\$517,711	\$257,646	\$281,162	\$3,075	\$2,294	\$12,712	\$556,889
391688	WESTERN TELEPHONE COMPANY	\$1,495	\$0	\$0	\$0	\$0	\$1,495	\$1,520	\$0	\$10	\$0	\$10	\$1,540
391689	WEST RIVER COOPERATIVE TEL. CO.	\$14,428	\$0	\$0	\$0	\$0	\$14,428	\$14,369	\$0	\$0	\$0	\$0	\$14,369

**Table 2.5**  
**Low-Income Program Dollars by Study Area**

ID Code	Study Area Name	2003						2004					
		Non-Tribal Lifeline	Tribal Lifeline	Non-Tribal Link Up	Tribal Link Up	TLS	Total	Non-Tribal Lifeline	Tribal Lifeline	Non-Tribal Link Up	Tribal Link Up	TLS	Total
	<b>SOUTH DAKOTA Continued</b>												
395145	QWEST CORPORATION - SD	\$626,134	\$244	\$9,954	\$39	\$6,203	\$642,574	\$587,332	\$524	\$11,754	\$0	\$3,242	\$602,852
399001	WESTERN WIRELESS CORP. (WWW - PINE RIDGE)	\$227,617	\$1,083,874	\$0	\$78,880	\$0	\$1,390,371	\$312,855	\$1,019,850	\$0	\$126,735	\$0	\$1,459,440
399002	WESTERN WIRELESS CORP. DBA WWC LICENSE, LLC	\$33,332	\$158,500	\$0	\$104,975	\$0	\$296,807	\$114,740	\$378,525	\$0	\$33,320	\$0	\$526,585
399005	MIDCONTINENT COMMUNICATIONS	\$0	\$0	\$0	\$0	\$0	\$0	\$7,343	\$0	\$0	\$0	\$0	\$7,343
<b>TOTAL</b>	<b>TENNESSEE</b>	<b>\$5,826,056</b>	<b>\$0</b>	<b>\$80,560</b>	<b>\$0</b>	<b>\$39,832</b>	<b>\$5,946,448</b>	<b>\$6,152,416</b>	<b>\$0</b>	<b>\$77,305</b>	<b>\$0</b>	<b>\$14,869</b>	<b>\$6,244,590</b>
290280	ARDMORE TEL. CO., INC.	\$18,207	\$0	\$616	\$0	\$0	\$18,823	\$18,940	\$0	\$792	\$0	\$0	\$19,732
290552	CENTURYTEL. OF ADAMSVILLE, INC.	\$32,234	\$0	\$90	\$0	\$0	\$32,324	\$36,536	\$0	\$0	\$0	\$0	\$36,536
290553	BEN LOMAND RURAL TEL. COOP., INC.	\$78,026	\$0	\$4,321	\$0	\$0	\$82,347	\$98,634	\$0	\$8,310	\$0	\$0	\$106,944
290554	BLEDSOE TEL. COOP.	\$48,987	\$0	\$2,344	\$0	\$0	\$51,331	\$58,178	\$0	\$2,857	\$0	\$0	\$61,035
290557	CENTURYTEL. OF CLAIBORNE, INC.	\$66,473	\$0	\$30	\$0	\$0	\$66,503	\$79,976	\$0	\$0	\$0	\$0	\$79,976
290559	CONCORD TEL. EXCHANGE, INC.	\$3,376	\$0	\$31	\$0	\$0	\$3,407	\$3,343	\$0	\$88	\$0	\$0	\$3,431
290561	CROCKETT TEL., INC.	\$4,713	\$0	\$0	\$0	\$0	\$4,713	\$7,489	\$0	\$0	\$0	\$0	\$7,489
290562	DEKALB TEL. COOP, INC.	\$29,115	\$0	\$1,899	\$0	\$0	\$31,014	\$28,378	\$0	\$1,478	\$0	\$0	\$29,856
290565	HIGHLAND TEL. COOP., INC.-TN	\$178,627	\$0	\$2,934	\$0	\$0	\$181,561	\$218,430	\$0	\$3,363	\$0	\$0	\$221,793
290566	HUMPHREY'S COUNTY TEL. CO.	\$1,217	\$0	\$0	\$0	\$0	\$1,217	\$1,694	\$0	\$12	\$0	\$0	\$1,706
290567	UNITED INTER-MOUNTAIN TEL. CO.-TN	\$480,997	\$0	\$937	\$0	\$0	\$481,934	\$510,250	\$0	\$1,117	\$0	\$0	\$511,367
290570	LORETTO TEL. CO., INC.	\$18,004	\$0	\$1,280	\$0	\$918	\$20,202	\$24,134	\$0	\$2,442	\$0	\$1,409	\$27,985
290571	MILLINGTON TEL. CO., INC.	\$37,915	\$0	\$135	\$0	\$0	\$38,050	\$56,257	\$0	\$1,284	\$0	\$0	\$57,541
290573	NORTH CENTRAL TEL. COOP., INC.	\$92,023	\$0	\$0	\$0	\$0	\$92,023	\$114,121	\$0	\$2,960	\$0	\$0	\$117,081
290574	CENTURYTEL. OF OOLTEWAH-COLLEGE DALE, INC.	\$4,954	\$0	\$0	\$0	\$0	\$4,954	\$5,150	\$0	\$0	\$0	\$0	\$5,150
290575	TENNESSEE TEL. CO.	\$140,210	\$0	\$2,227	\$0	\$0	\$142,437	\$187,446	\$0	\$3,129	\$0	\$0	\$190,575
290576	PEOPLES TEL. CO., INC.	\$2,351	\$0	\$0	\$0	\$0	\$2,351	\$3,906	\$0	\$0	\$0	\$0	\$3,906
290578	TELLICO TEL. CO., INC.	\$47,809	\$0	\$747	\$0	\$0	\$48,556	\$50,043	\$0	\$759	\$0	\$0	\$50,802
290579	TWIN LAKES TEL. COOP. CORP.	\$81,962	\$0	\$2,119	\$0	\$0	\$84,081	\$102,428	\$0	\$2,474	\$0	\$0	\$104,902
290580	CITIZENS TEL OF THE VOL ST DBA FRONTIER	\$45,043	\$0	\$2,443	\$0	\$3,709	\$51,195	\$54,247	\$0	\$1,523	\$0	\$1,102	\$56,872
290583	WEST TENNESSEE TEL. CO., INC.	\$3,044	\$0	\$0	\$0	\$0	\$3,044	\$3,669	\$0	\$0	\$0	\$0	\$3,669
290584	YORKVILLE TEL. COOP., INC.	\$2,080	\$0	\$0	\$0	\$0	\$2,080	\$2,604	\$0	\$0	\$0	\$0	\$2,604
294336	CITIZENS TEL CO - TN, LLC DBA FRONTIER	\$211,304	\$0	\$17,666	\$0	\$30,561	\$259,531	\$257,700	\$0	\$12,742	\$0	\$8,066	\$278,508
295185	SOUTH CENTRAL BELL-TN	\$4,139,245	\$0	\$34,880	\$0	\$4,644	\$4,178,769	\$4,169,549	\$0	\$28,914	\$0	\$4,292	\$4,202,755
299001	BEN LOMAND COMMUNICATIONS, INC.	\$58,140	\$0	\$5,861	\$0	\$0	\$64,001	\$59,314	\$0	\$3,061	\$0	\$0	\$62,375
<b>TOTAL</b>	<b>TEXAS</b>	<b>\$48,231,425</b>	<b>\$113,161</b>	<b>\$1,778,365</b>	<b>\$57</b>	<b>\$105,245</b>	<b>\$50,228,253</b>	<b>\$64,134,179</b>	<b>\$38,149</b>	<b>\$2,371,646</b>	<b>\$19</b>	<b>\$165,296</b>	<b>\$66,709,289</b>
440425	CAMERON TELEPHONE COMPANY - TEXAS	\$3,237	\$0	\$0	\$0	\$0	\$3,237	\$5,536	\$170	\$0	\$0	\$0	\$5,706
441163	VALOR TELECOMMUNICATIONS OF TEXAS	\$734,140	\$0	\$20,802	\$0	\$0	\$754,942	\$1,061,637	\$0	\$127,072	\$0	\$0	\$1,188,709
442038	BLOSSOM TELEPHONE COMPANY	\$9,010	\$0	\$330	\$0	\$0	\$9,340	\$11,494	\$0	\$120	\$0	\$0	\$11,614
442039	BIG BEND TELEPHONE COMPANY INC.	\$50,520	\$0	\$390	\$0	\$1,320	\$52,230	\$83,513	\$0	\$470	\$0	\$1,400	\$85,383
442040	BRAZORIA TEL. CO.	\$29,973	\$0	\$492	\$0	\$0	\$30,465	\$29,976	\$0	\$408	\$0	\$0	\$30,384
442041	BRAZOS TELEPHONE COOPERATIVE INC.	\$61,099	\$0	\$4,469	\$0	\$647	\$66,215	\$62,576	\$0	\$4,579	\$0	\$837	\$67,992
442043	NORTH TEXAS TELEPHONE COMPANY	\$4,387	\$0	\$0	\$0	\$0	\$4,387	\$4,384	\$0	\$0	\$0	\$0	\$4,384
442046	CAP ROCK TELEPHONE COOPERATIVE, INC.	\$35,857	\$0	\$696	\$0	\$0	\$36,553	\$41,251	\$0	\$880	\$0	\$43	\$42,174
442052	CENTRAL TEXAS TELEPHONE CO-OP. INC.	\$24,787	\$0	\$593	\$0	\$259	\$25,639	\$33,723	\$0	\$997	\$0	\$1,105	\$35,825
442057	COLEMAN COUNTY TELEPHONE CO-OP. INC.	\$7,488	\$0	\$18	\$0	\$0	\$7,506	\$7,666	\$0	\$0	\$0	\$0	\$7,666
442059	COLORADO VALLEY TELEPHONE CO-OP. INC.	\$18,472	\$0	\$436	\$0	\$55	\$18,963	\$18,334	\$0	\$328	\$0	\$140	\$18,802
442060	COMANCHE COUNTY TEL COMPANY INC.	\$29,034	\$0	\$0	\$0	\$0	\$29,034	\$30,278	\$0	\$0	\$0	\$0	\$30,278
442061	COMMUNITY TELEPHONE COMPANY, INC.	\$5,720	\$0	\$0	\$0	\$0	\$5,720	\$6,523	\$0	\$90	\$0	\$0	\$6,613
442065	CUMBY TELEPHONE COOPERATIVE INC.	\$4,146	\$0	\$0	\$0	\$0	\$4,146	\$4,148	\$0	\$0	\$0	\$0	\$4,148
442066	DELL TELEPHONE CO-OP. INC. - TX	\$4,140	\$0	\$89	\$0	\$0	\$4,229	\$4,805	\$0	\$83	\$0	\$0	\$4,888
442068	EASTEX TELEPHONE COOPERATIVE INC.	\$183,057	\$452	\$3,009	\$0	\$0	\$186,518	\$232,746	\$295	\$3,230	\$0	\$0	\$236,271
442069	ELECTRA TELEPHONE COMPANY, INC.	\$16,285	\$0	\$0	\$0	\$0	\$16,285	\$17,515	\$0	\$0	\$0	\$0	\$17,515
442070	ETEX TELEPHONE COOPERATIVE INC.	\$77,737	\$0	\$631	\$0	\$0	\$78,368	\$86,076	\$0	\$395	\$0	\$0	\$86,471
442071	WEST PLAINS TELECOMMUNICATIONS INC.	\$83,638	\$0	\$2,377	\$0	\$3,223	\$89,238	\$101,493	\$0	\$1,691	\$0	\$2,890	\$106,074
442071	FIVE AREA TEL. COOP. INC	\$11,363	\$0	\$324	\$0	\$367	\$12,054	\$13,055	\$0	\$248	\$0	\$367	\$13,670
442072	FORT BEND TELEPHONE COMPANY	\$54,560	\$0	\$325	\$0	\$0	\$54,885	\$63,693	\$0	\$648	\$0	\$0	\$64,341
442073	BORDER TO BORDER COMMUNICATIONS	\$123	\$0	\$0	\$0	\$0	\$123	\$123	\$0	\$0	\$0	\$0	\$123
442076	GANADO TELEPHONE COMPANY INC.	\$17,420	\$0	\$1,618	\$0	\$0	\$19,038	\$14,059	\$0	\$2,561	\$0	\$0	\$16,620
442080	GTE SW DBA VERIZON SW INC. - TEXAS	\$4,054,328	\$0	\$152,194	\$0	\$622	\$4,207,144	\$4,941,787	\$0	\$97,984	\$0	\$2,329	\$5,042,100
442083	GUADALUPE VALLEY TEL CO-OP. INC.	\$53,418	\$0	\$0	\$0	\$0	\$54,258	\$62,860	\$0	\$1,230	\$0	\$0	\$64,090
442084	UNITED TELEPHONE CO. OF TEXAS INC.	\$850,129	\$0	\$215	\$0	\$0	\$850,344	\$948,574	\$0	\$857	\$0	\$0	\$949,431
442086	HILL COUNTRY TELEPHONE CO-OP. INC.	\$40,290	\$0	\$641	\$0	\$210	\$41,141	\$51,467	\$0	\$262	\$0	\$1,207	\$52,936
442090	ALENCO COMMUNICATIONS, INC.	\$7,757	\$0	\$0	\$0	\$0	\$7,757	\$9,051	\$0	\$0	\$0	\$0	\$9,051
442093	INDUSTRY TELEPHONE COMPANY	\$4,335	\$0	\$0	\$0	\$0	\$4,335	\$6,172	\$0	\$15	\$0	\$0	\$6,187
442097	KERRVILLE TELEPHONE COMPANY	\$90,174	\$0	\$1,981	\$0	\$0	\$92,155	\$100,259	\$0	\$1,771	\$0	\$0	\$102,030
442101	CENTURYTEL OF LAKE DALLAS, INC.	\$1,705	\$0	\$0	\$0	\$0	\$1,705	\$5,457	\$0	\$0	\$0	\$0	\$5,457
442103	LA WARD TELEPHONE EXCHANGE INC.	\$2,722	\$0	\$110	\$0	\$0	\$2,832	\$3,375	\$0	\$7	\$0	\$0	\$3,382
442104	LAKE LIVINGSTON TEL. CO.	\$5,765	\$0	\$0	\$0	\$0	\$5,765	\$8,268	\$0	\$90	\$0	\$0	\$8,358
442105	LIPAN TELEPHONE COMPANY	\$2,448	\$0	\$0	\$0	\$0	\$2,448	\$4,682	\$0	\$0	\$0	\$0	\$4,682
442107	LIVINGSTON TELEPHONE COMPANY	\$42,183	\$0	\$0	\$0	\$0	\$42,183	\$52,350	\$0	\$0	\$0	\$0	\$52,350
442109	TXU COMMUNICATIONS TELEPHONE	\$315,443	\$0	\$6,122	\$0	\$0	\$321,565	\$422,969	\$0	\$6,843	\$0	\$0	\$429,812
442112	MID-PLAINS RURAL TEL. CO-OP. INC.	\$15,803	\$20	\$36	\$0	\$0	\$15,859	\$15,508	\$0	\$24	\$0	\$0	\$15,532
442114	CENTRAL TELEPHONE COMPANY OF TEXAS	\$649,992	\$0	\$241	\$0	\$0	\$650,233	\$688,458	\$0	\$278	\$0	\$0	\$688,736

**Table 2.5**  
**Low-Income Program Dollars by Study Area**

ID Code	Study Area Name	2003						2004					
		Non-Tribal Lifeline	Tribal Lifeline	Non-Tribal Link Up	Tribal Link Up	TLS	Total	Non-Tribal Lifeline	Tribal Lifeline	Non-Tribal Link Up	Tribal Link Up	TLS	Total
	<b>TEXAS Continued</b>												
442116	MUENSTER TELEPHONE CORP. OF TEXAS	\$9,490	\$0	\$0	\$0	\$79	\$9,569	\$12,506	\$0	\$0	\$0	\$201	\$12,707
442117	CENTURYTEL OF PORT ARANSAS, INC.	\$819	\$0	\$0	\$0	\$0	\$819	\$1,541	\$0	\$0	\$0	\$0	\$1,541
442130	PEOPLES TELEPHONE COOPERATIVE - TX	\$55,678	\$0	\$380	\$0	\$0	\$56,058	\$47,921	\$0	\$169	\$0	\$0	\$48,090
442131	POKA-LAMBRO TELEPHONE COOPERATIVE, INC.	\$8,444	\$0	\$0	\$0	\$0	\$8,444	\$9,698	\$0	\$0	\$0	\$0	\$9,698
442134	RIVIERA TELEPHONE COMPANY INC.	\$16,790	\$0	\$354	\$0	\$0	\$17,144	\$12,048	\$0	\$212	\$0	\$0	\$12,260
442135	SOUTHWEST TEXAS TELEPHONE COMPANY	\$31,950	\$0	\$0	\$0	\$0	\$31,950	\$40,856	\$0	\$0	\$0	\$0	\$40,856
442140	CENTURYTEL OF SAN MARCOS, INC.	\$55,580	\$0	\$148	\$0	\$0	\$55,728	\$66,449	\$0	\$0	\$0	\$0	\$66,449
442141	SANTA ROSA TEL. COOP.,INC.	\$8,302	\$0	\$78	\$0	\$0	\$8,380	\$8,377	\$0	\$76	\$0	\$0	\$8,453
442143	SOUTH PLAINS TEL. COOP.,INC.	\$29,680	\$0	\$0	\$0	\$0	\$29,680	\$27,343	\$0	\$0	\$0	\$0	\$27,343
442147	SUGAR LAND TEL. CO.	\$37,736	\$0	\$902	\$0	\$946	\$39,584	\$82,829	\$0	\$1,013	\$0	\$1,098	\$84,940
442150	TATUM TEL. CO.	\$8,013	\$0	\$0	\$0	\$0	\$8,013	\$9,759	\$0	\$0	\$0	\$0	\$9,759
442151	TAYLOR TEL. CO-OP.,INC.	\$25,146	\$0	\$370	\$0	\$0	\$25,516	\$22,758	\$0	\$214	\$0	\$0	\$22,972
442153	TEXAS-ALLTEL, INC.	\$65,592	\$0	\$1,333	\$0	\$0	\$66,925	\$105,643	\$0	\$1,276	\$0	\$0	\$106,919
442154	GTE-SW DBA VERIZON SW INC. TX (CONTEL)	\$387,232	\$0	\$13,045	\$0	\$42	\$400,319	\$506,963	\$0	\$8,230	\$0	\$172	\$515,365
442159	VALLEY TELEPHONE CO-OP. INC. - TX	\$79,315	\$0	\$920	\$0	\$311	\$80,546	\$81,356	\$0	\$488	\$0	\$287	\$82,131
442166	WEST TEXAS RURAL TEL. CO-OP. INC.	\$5,760	\$0	\$499	\$0	\$0	\$6,259	\$6,504	\$0	\$75	\$0	\$0	\$6,579
442168	WES-TEX TELEPHONE CO-OP.	\$8,332	\$0	\$0	\$0	\$0	\$8,332	\$10,191	\$0	\$0	\$0	\$0	\$10,191
442170	XIT RURAL TELEPHONE CO-OP. INC.	\$1,157	\$0	\$0	\$0	\$0	\$1,157	\$1,164	\$0	\$92	\$0	\$0	\$1,256
442262	E.N.M.R. TEL. COOP.,INC.-TX	\$2,070	\$0	\$0	\$0	\$0	\$2,070	\$2,574	\$0	\$0	\$0	\$0	\$2,574
445216	SOUTHWESTERN BELL-TEXAS	\$38,848,482	\$107,692	\$1,535,760	\$0	\$97,164	\$40,589,098	\$51,012,981	\$31,947	\$2,021,284	\$0	\$153,212	\$53,219,424
449001	WT SERVICES, INC.	\$5,333	\$0	\$0	\$0	\$0	\$5,333	\$11,311	\$0	\$75	\$0	\$0	\$11,386
449002	XIT TELECOMMUNICATION AND TECHNOLOGY, INC.	\$10,017	\$0	\$510	\$0	\$0	\$10,527	\$16,396	\$0	\$650	\$0	\$0	\$17,046
449003	WESTERN WIRELESS CORP D/B/A WWC TEXAS RSA LTD	\$142,205	\$0	\$0	\$0	\$0	\$142,205	\$280,121	\$0	\$0	\$0	\$0	\$280,121
449004	CUMBY TELEPHONE COOPERATIVE, INC.	\$3,101	\$0	\$0	\$0	\$0	\$3,101	\$3,591	\$0	\$0	\$0	\$0	\$3,591
449005	NORTEX TELCOM, L.L.C.	\$77	\$0	\$0	\$0	\$0	\$77	\$260	\$0	\$0	\$0	\$8	\$268
449006	SANTA ROSA TELEPHONE COOP., INC.	\$47,856	\$0	\$2,426	\$0	\$0	\$50,282	\$53,740	\$0	\$964	\$0	\$0	\$54,704
449007	MCIMETRO ACCESS TRANSMISSION SVC, LLC. - TX	\$166,763	\$0	\$2,103	\$0	\$0	\$168,866	\$221,563	\$0	\$7,005	\$0	\$0	\$228,568
449010	SAGE TELECOM OF TEXAS, LP	\$439,006	\$4,997	\$20,558	\$57	\$0	\$464,618	\$599,560	\$5,737	\$8,113	\$19	\$0	\$613,429
449015	GRANDE COMMUNICATIONS NETWORK, INC.	\$0	\$0	\$0	\$0	\$0	\$0	\$2,216	\$0	\$0	\$0	\$0	\$2,216
449019	PANHANDLE TELECOMMUNICATION SYSTEMS, INC.	\$62	\$0	\$0	\$0	\$0	\$62	\$6,749	\$0	\$0	\$0	\$0	\$6,749
449020	AMA TECHTEL COMMUNICATIONS	\$0	\$0	\$0	\$0	\$0	\$0	\$8,893	\$0	\$0	\$0	\$0	\$8,893
449021	VYCERA COMMUNICATIONS	\$128,752	\$0	\$0	\$0	\$0	\$128,752	\$1,583,108	\$0	\$68,549	\$0	\$0	\$1,651,657
449024	NTS COMMUNICATIONS, INC.	\$0	\$0	\$0	\$0	\$0	\$0	\$21,369	\$0	\$0	\$0	\$0	\$21,369
<b>TOTAL</b>	<b>UTAH</b>	<b>\$2,426,309</b>	<b>\$10,698</b>	<b>\$9,919</b>	<b>\$721</b>	<b>\$29,681</b>	<b>\$2,477,328</b>	<b>\$2,496,909</b>	<b>\$13,586</b>	<b>\$12,800</b>	<b>\$714</b>	<b>\$17,903</b>	<b>\$2,541,912</b>
502277	CENTRAL UTAH TEL. INC.	\$11,586	\$0	\$141	\$0	\$718	\$12,445	\$11,677	\$0	\$427	\$0	\$850	\$12,954
502278	EMERY TELEPHONE	\$12,549	\$0	\$0	\$0	\$0	\$12,549	\$14,954	\$0	\$0	\$0	\$0	\$14,954
502278	CARBON/EMERY TELCOM	\$48,889	\$0	\$0	\$0	\$0	\$48,889	\$47,372	\$0	\$0	\$0	\$0	\$47,372
502278	HANKSVILLE TELECOM	\$297	\$0	\$0	\$0	\$0	\$297	\$252	\$0	\$0	\$0	\$0	\$252
502279	GUNNISON TEL. CO.	\$0	\$0	\$0	\$0	\$0	\$0	\$0	\$0	\$0	\$0	\$0	\$0
502282	MANTI TELEPHONE COMPANY	\$25,020	\$0	\$1,178	\$0	\$2,191	\$28,389	\$22,238	\$0	\$1,670	\$0	\$2,634	\$26,542
502283	SKYLINE TELECOM	\$5,915	\$0	\$139	\$0	\$392	\$6,446	\$5,854	\$0	\$64	\$0	\$352	\$6,270
502284	BEEHIVE TELEPHONE CO., INC., UT	\$1,688	\$821	\$30	\$420	\$0	\$2,959	\$2,757	\$903	\$164	\$480	\$0	\$4,304
502286	SOUTH CENTRAL UTAH TEL. ASSN. INC.	\$40,700	\$0	\$666	\$0	\$0	\$41,366	\$31,724	\$0	\$578	\$0	\$0	\$32,302
502287	UINTAH BASIN TEL. ASSN. INC.	\$12,323	\$0	\$0	\$0	\$375	\$12,698	\$21,048	\$0	\$0	\$0	\$0	\$21,048
502287	UBET TELECOM, INC.	\$82,200	\$80	\$0	\$0	\$2,056	\$84,336	\$107,647	\$0	\$0	\$0	\$0	\$107,647
502288	ALL WEST COMMUNICATIONS-UT	\$1,545	\$0	\$0	\$0	\$0	\$1,545	\$1,435	\$0	\$0	\$0	\$0	\$1,435
503032	BEAR LAKE COMMUNICATIONS	\$315	\$0	\$13	\$0	\$54	\$382	\$182	\$0	\$13	\$0	\$32	\$227
504429	CITIZENS TEL CO OF UTAH DBA FRONTIER	\$77,833	\$0	\$672	\$0	\$1,185	\$79,690	\$62,604	\$0	\$512	\$0	\$408	\$63,524
504449	NAVAJO COMM CO INC - UT DBA FRONTIER	\$12,027	\$9,755	\$0	\$301	\$2,516	\$24,599	\$16,038	\$12,632	\$18	\$234	\$759	\$29,681
505107	QWEST CORPORATION - UT	\$2,093,422	\$42	\$7,080	\$0	\$20,194	\$2,120,738	\$2,151,127	\$51	\$9,354	\$0	\$12,868	\$2,173,400
<b>TOTAL</b>	<b>VERMONT</b>	<b>\$3,263,700</b>	<b>\$0</b>	<b>\$23,622</b>	<b>\$0</b>	<b>\$4,782</b>	<b>\$3,292,104</b>	<b>\$3,000,313</b>	<b>\$0</b>	<b>\$19,167</b>	<b>\$0</b>	<b>\$4,065</b>	<b>\$3,023,545</b>
140053	FRANKLIN TEL. CO.-VT	\$8,906	\$0	\$90	\$0	\$0	\$8,996	\$9,628	\$0	\$89	\$0	\$0	\$9,717
140058	LUDLOW TEL. CO.	\$27,011	\$0	\$71	\$0	\$0	\$27,082	\$29,072	\$0	\$71	\$0	\$0	\$29,143
140061	NORTHFIELD TEL. CO.	\$38,573	\$0	\$137	\$0	\$0	\$38,710	\$38,707	\$0	\$83	\$0	\$0	\$38,790
140062	PERKINSVILLE TEL. CO.	\$9,459	\$0	\$0	\$0	\$0	\$9,459	\$10,549	\$0	\$0	\$0	\$0	\$10,549
140064	SHOREHAM TEL. CO., INC.	\$58,777	\$0	\$12	\$0	\$0	\$58,789	\$69,790	\$9	\$0	\$0	\$0	\$69,799
140068	TOPSHAM TEL. CO., INC.	\$19,343	\$0	\$0	\$0	\$0	\$19,343	\$20,596	\$0	\$0	\$0	\$0	\$20,596
140069	WAITSFIELD/FAYSTON TEL. CO.	\$134,616	\$0	\$0	\$50	\$0	\$134,666	\$148,788	\$0	\$0	\$0	\$38	\$148,826
143331	NORTHLAND TELEPHONE COMPANY OF VERMONT	\$85,452	\$0	\$198	\$0	\$414	\$86,064	\$63,571	\$0	\$0	\$0	\$372	\$63,943
145115	VERIZON NEW ENGLAND INC. - VT	\$2,679,061	\$0	\$22,132	\$0	\$27	\$2,701,220	\$2,369,773	\$0	\$17,416	\$0	\$45	\$2,387,234
147332	VERMONT TELEPHONE COMPANY, INC.	\$202,472	\$0	\$967	\$0	\$4,291	\$207,730	\$215,898	\$0	\$1,454	\$0	\$3,610	\$220,962
149001	RCC MINNESOTA, INC. (VT)	\$30	\$0	\$15	\$0	\$0	\$45	\$23,941	\$0	\$45	\$0	\$0	\$23,986
<b>TOTAL</b>	<b>VIRGIN ISLANDS</b>	<b>\$54,597</b>	<b>\$0</b>	<b>\$393</b>	<b>\$0</b>	<b>\$0</b>	<b>\$54,990</b>	<b>\$0</b>	<b>\$0</b>	<b>\$0</b>	<b>\$0</b>	<b>\$0</b>	<b>\$0</b>
643300	VIRGIN ISLANDS TELEPHONE CORPORATION	\$54,597	\$0	\$393	\$0	\$0	\$54,990	\$0	\$0	\$0	\$0	\$0	\$0
<b>TOTAL</b>	<b>VIRGINIA</b>	<b>\$2,219,599</b>	<b>\$0</b>	<b>\$48,177</b>	<b>\$0</b>	<b>\$1,334</b>	<b>\$2,269,110</b>	<b>\$2,213,959</b>	<b>\$0</b>	<b>\$48,494</b>	<b>\$0</b>	<b>\$1,802</b>	<b>\$2,264,255</b>
190217	AMELIA TEL. CORP.	\$8,576	\$0	\$12	\$0	\$0	\$8,588	\$8,973	\$0	\$12	\$0	\$0	\$8,985
190219	BUGGS ISLAND TEL. COOP.	\$7,138	\$0	\$65	\$0	\$0	\$7,203	\$6,324	\$0	\$7	\$0	\$0	\$6,331

**Table 2.5**  
**Low-Income Program Dollars by Study Area**

ID Code	Study Area Name	2003						2004					
		Non-Tribal Lifeline	Tribal Lifeline	Non-Tribal Link Up	Tribal Link Up	TLS	Total	Non-Tribal Lifeline	Tribal Lifeline	Non-Tribal Link Up	Tribal Link Up	TLS	Total
	<b>VERMONT Continued</b>												
190225	CITIZENS TEL. COOP.-VA	\$0	\$0	\$0	\$0	\$0	\$0	\$0	\$0	\$0	\$0	\$0	\$0
190226	NTELOS, INC.	\$65,285	\$0	\$686	\$0	\$0	\$65,971	\$59,048	\$0	\$782	\$0	\$0	\$59,830
190233	VERIZON SOUTH INC. - VA (CONTEL)	\$176,354	\$0	\$1,460	\$0	\$0	\$177,814	\$180,956	\$0	\$1,400	\$0	\$6	\$182,362
190236	NORTH RIVER TEL. COOP.	\$721	\$0	\$0	\$0	\$0	\$721	\$880	\$0	\$0	\$0	\$0	\$880
190237	HIGHLAND TEL. COOP.-VA	\$1,158	\$0	\$0	\$0	\$0	\$1,158	\$1,148	\$0	\$0	\$0	\$0	\$1,148
190238	MOUNTAIN GROVE-WILLIAMSVILLE TEL. CO.	\$1,020	\$0	\$0	\$0	\$0	\$1,020	\$906	\$0	\$0	\$0	\$0	\$906
190239	NEW HOPE TEL. CO.-VA	\$737	\$0	\$0	\$0	\$0	\$737	\$706	\$0	\$0	\$0	\$0	\$706
190243	PEMBROKE TEL. COOP.	\$4,613	\$0	\$124	\$0	\$0	\$4,737	\$4,916	\$0	\$108	\$0	\$0	\$5,024
190244	PEOPLES MUTUAL TEL. CO.-VA	\$22,677	\$0	\$366	\$0	\$1,300	\$24,343	\$24,332	\$0	\$459	\$0	\$1,614	\$26,405
190248	SCOTT COUNTY TEL. COOP. INC.	\$20,114	\$0	\$211	\$0	\$0	\$20,325	\$19,626	\$0	\$292	\$0	\$0	\$19,918
190249	ROANOKE & BOTETOURT TEL. CO.	\$0	\$0	\$0	\$0	\$0	\$0	\$435	\$0	\$0	\$0	\$0	\$435
190250	SHENANDOAH TEL. CO.	\$30,949	\$0	\$378	\$0	\$0	\$31,327	\$34,987	\$0	\$346	\$0	\$0	\$35,333
190253	VIRGINIA TEL. CO.	\$1,934	\$0	\$40	\$0	\$0	\$1,974	\$2,004	\$0	\$20	\$0	\$0	\$2,024
190254	CENTRAL TEL. CO. OF VA	\$523,879	\$0	\$690	\$0	\$0	\$524,569	\$506,686	\$0	\$544	\$0	\$0	\$507,230
190479	VERIZON SOUTH INC. - VA	\$59,930	\$0	\$520	\$0	\$4	\$60,454	\$63,358	\$0	\$660	\$0	\$36	\$64,054
190567	UNITED INTER-MOUNTAIN TEL. CO.-VA	\$407,542	\$0	\$593	\$0	\$0	\$408,135	\$401,861	\$0	\$559	\$0	\$0	\$402,420
193029	NEW CASTLE TEL. CO.	\$6,026	\$0	\$45	\$0	\$0	\$6,071	\$7,517	\$0	\$15	\$0	\$0	\$7,532
195040	VERIZON VIRGINIA INC.	\$880,946	\$0	\$42,987	\$0	\$30	\$923,963	\$881,093	\$0	\$41,100	\$0	\$146	\$922,339
199001	VIRGINIA CELLULAR LLC - VA	\$0	\$0	\$0	\$0	\$0	\$0	\$8,203	\$0	\$2,190	\$0	\$0	\$10,393
<b>TOTAL</b>	<b>WASHINGTON</b>	<b>\$11,470,019</b>	<b>\$1,492,858</b>	<b>\$1,018,192</b>	<b>\$34,479</b>	<b>\$319,732</b>	<b>\$14,335,280</b>	<b>\$13,317,557</b>	<b>\$1,623,053</b>	<b>\$1,470,192</b>	<b>\$118,168</b>	<b>\$804,713</b>	<b>\$17,333,683</b>
522400	UNITED TELEPHONE CO OF THE NW - WA	\$280,281	\$4,021	\$4,341	\$0	\$0	\$288,643	\$274,576	\$8,076	\$2,704	\$0	\$0	\$285,356
522404	ASOTIN TELEPHONE COMPANY - WA	\$7,489	\$0	\$375	\$0	\$0	\$7,864	\$7,738	\$0	\$260	\$0	\$0	\$7,998
522408	CENTURYTEL OF WASHINGTON, INC.	\$503,355	\$24,810	\$162	\$216	\$0	\$528,543	\$595,595	\$23,967	\$36	\$180	\$0	\$619,778
522410	CENTURYTEL OF COWICHE, INC.	\$7,270	\$0	\$99	\$0	\$0	\$7,369	\$7,378	\$0	\$11	\$0	\$0	\$7,389
522412	ELLENSBURG TELEPHONE COMPANY	\$77,374	\$0	\$4,759	\$0	\$0	\$82,133	\$64,506	\$0	\$4,055	\$0	\$0	\$68,561
522416	VERIZON NORTHWEST INC. - WASHINGTON	\$2,167,988	\$1,830	\$210,996	\$0	\$652	\$2,381,466	\$2,243,940	\$2,137	\$222,981	\$0	\$2,609	\$2,471,667
522418	PEND OREILLE TELEPHONE COMPANY	\$15,779	\$0	\$0	\$0	\$0	\$15,779	\$17,673	\$0	\$0	\$0	\$0	\$17,673
522419	HOOD CANAL TELEPHONE COMPANY	\$1,881	\$0	\$0	\$0	\$0	\$1,881	\$1,685	\$0	\$0	\$0	\$0	\$1,685
522423	INLAND TELEPHONE COMPANY - WA	\$7,261	\$0	\$358	\$0	\$0	\$7,619	\$7,862	\$0	\$233	\$0	\$0	\$8,095
522426	KALAMA TELEPHONE COMPANY	\$6,198	\$0	\$112	\$0	\$0	\$6,310	\$6,899	\$0	\$160	\$0	\$0	\$7,059
522427	LEWIS RIVER TELEPHONE COMPANY INC.	\$11,991	\$0	\$140	\$0	\$0	\$12,131	\$13,300	\$0	\$145	\$0	\$0	\$13,445
522430	MCDANIEL TELEPHONE COMPANY	\$20,573	\$0	\$494	\$0	\$0	\$21,067	\$24,104	\$0	\$637	\$0	\$0	\$24,741
522431	MASHELL TELECOM INC.	\$12,546	\$0	\$256	\$0	\$0	\$12,802	\$14,056	\$0	\$227	\$0	\$0	\$14,283
522437	PIONEER TELEPHONE COMPANY	\$3,428	\$0	\$104	\$0	\$0	\$3,532	\$4,702	\$0	\$75	\$0	\$0	\$4,777
522442	ST. JOHN TELEPHONE CO.	\$1,518	\$0	\$0	\$0	\$0	\$1,518	\$1,466	\$0	\$0	\$0	\$0	\$1,466
522446	TENINO TEL. CO.	\$12,618	\$0	\$322	\$0	\$0	\$12,940	\$13,379	\$0	\$342	\$0	\$0	\$13,721
522447	TOLEDO TELEPHONE COMPANY INC.	\$8,354	\$0	\$203	\$0	\$0	\$8,557	\$7,830	\$0	\$315	\$0	\$0	\$8,145
522449	VERIZON NORTHWEST INC. - WA (CONTEL)	\$399,562	\$5,100	\$38,681	\$0	\$120	\$443,463	\$416,513	\$4,601	\$38,295	\$0	\$495	\$459,904
522451	WESTERN WAHKKIAKUM COUNTY TEL COMPANY	\$2,905	\$0	\$48	\$0	\$0	\$2,953	\$2,725	\$0	\$72	\$0	\$0	\$2,797
522452	WHIDBEY TEL. CO.	\$18,154	\$0	\$384	\$0	\$0	\$18,538	\$15,691	\$0	\$344	\$0	\$0	\$16,035
522453	YCOM NETWORKS, INC.	\$49,275	\$0	\$1,818	\$0	\$0	\$51,093	\$35,435	\$0	\$2,015	\$0	\$0	\$37,450
525161	QWEST CORPORATION - WA	\$6,942,502	\$22,146	\$446,433	\$392	\$116,583	\$7,528,056	\$7,466,826	\$25,000	\$528,364	\$475	\$63,815	\$8,084,480
529001	YAKIMA MSA L.P. DBA US CELLULAR	\$312,818	\$1,434,725	\$330	\$33,871	\$0	\$1,781,744	\$392,847	\$1,497,650	\$210	\$29,595	\$0	\$1,920,302
529002	RCC MINNESOTA, INC.	\$1,855	\$226	\$1,507	\$0	\$0	\$3,588	\$1,440	\$412	\$71	\$18	\$0	\$1,941
529006	STAN EFFERDING DBA VILAIRE COMMUNICATIONS	\$504,409	\$0	\$300,270	\$0	\$202,377	\$1,007,056	\$1,649,718	\$61,150	\$667,890	\$87,900	\$737,794	\$3,204,452
529007	TEL WEST COMMUNICATIONS	\$92,635	\$0	\$6,000	\$0	\$0	\$98,635	\$29,583	\$0	\$750	\$0	\$0	\$30,333
529008	SPRINT SPECYRUM, LP - WA	\$0	\$0	\$0	\$0	\$0	\$0	\$90	\$60	\$0	\$0	\$0	\$150
<b>TOTAL</b>	<b>WEST VIRGINIA</b>	<b>\$575,650</b>	<b>\$0</b>	<b>\$16,811</b>	<b>\$0</b>	<b>\$5,575</b>	<b>\$598,036</b>	<b>\$631,504</b>	<b>\$0</b>	<b>\$16,568</b>	<b>\$0</b>	<b>\$1,936</b>	<b>\$650,008</b>
200256	ARMSTRONG TEL. CO.-WV	\$963	\$0	\$58	\$0	\$0	\$1,021	\$1,366	\$0	\$45	\$0	\$0	\$1,411
200257	SPRUCE KNOB SENECA ROCKS TEL., INC.	\$0	\$0	\$0	\$0	\$0	\$0	\$0	\$0	\$0	\$0	\$0	\$0
200259	HARDY TELECOMMUNICATIONS, INC.	\$304	\$0	\$0	\$0	\$0	\$304	\$396	\$0	\$0	\$0	\$0	\$396
200267	ARMSTRONG TEL. CO.	\$1,240	\$0	\$21	\$0	\$0	\$1,261	\$1,557	\$0	\$44	\$0	\$0	\$1,601
200271	CITIZENS MOUNTAIN STATE TEL. CO.	\$19,070	\$0	\$512	\$0	\$920	\$20,502	\$18,939	\$0	\$168	\$0	\$327	\$19,434
200277	WEST SIDE TEL. CO.-WV	\$528	\$0	\$0	\$0	\$0	\$528	\$769	\$0	\$42	\$0	\$0	\$811
204338	CITIZENS TEL CO OF WV-ST. MARY'S DBA FRONTIER	\$49,271	\$0	\$1,072	\$0	\$1,917	\$52,260	\$46,072	\$0	\$566	\$0	\$613	\$47,251
204339	CITIZENS TEL CO OF WV -BLUEFIELD DBA FRONTIER	\$63,735	\$0	\$1,792	\$0	\$2,731	\$68,258	\$60,694	\$0	\$1,072	\$0	\$974	\$62,740
205050	VERIZON WEST VIRGINIA INC.	\$440,539	\$0	\$13,356	\$0	\$7	\$453,902	\$494,488	\$0	\$11,886	\$0	\$22	\$506,396
209003	HIGHLAND CELLULAR, LLC (WV)	\$0	\$0	\$0	\$0	\$0	\$0	\$7,223	\$0	\$2,745	\$0	\$0	\$9,968
<b>TOTAL</b>	<b>WISCONSIN</b>	<b>\$6,949,311</b>	<b>\$22,004</b>	<b>\$761,404</b>	<b>\$52</b>	<b>\$3,065</b>	<b>\$7,735,836</b>	<b>\$7,406,397</b>	<b>\$21,993</b>	<b>\$851,073</b>	<b>\$82</b>	<b>\$2,984</b>	<b>\$8,282,529</b>
330841	CENTURYTEL OF MW-WI/CENCOM	\$61,025	\$0	\$906	\$0	\$0	\$61,931	\$68,444	\$0	\$793	\$0	\$0	\$69,237
330842	AMERY TELCOM, INC.	\$17,503	\$0	\$1,145	\$0	\$0	\$18,648	\$18,978	\$0	\$1,785	\$0	\$0	\$20,763
330843	AMHERST TEL. CO.	\$5,953	\$0	\$244	\$0	\$0	\$6,197	\$6,573	\$0	\$198	\$0	\$0	\$6,771
330844	BADGER TELECOM, INC.	\$46,716	\$0	\$1,226	\$0	\$0	\$47,942	\$52,785	\$0	\$1,569	\$0	\$0	\$54,354
330846	BALDWIN TELCOM., INC.	\$10,620	\$0	\$1,488	\$0	\$0	\$12,108	\$12,919	\$0	\$1,672	\$0	\$0	\$14,591
330847	BELMONT TEL. CO.	\$637	\$0	\$0	\$0	\$0	\$637	\$1,106	\$0	\$0	\$0	\$0	\$1,106
330848	BERGEN TEL. CO.	\$63	\$0	\$30	\$0	\$0	\$93	\$173	\$0	\$0	\$0	\$0	\$173
330849	BLACK EARTH TEL. CO.	\$746	\$0	\$60	\$0	\$0	\$806	\$1,068	\$0	\$130	\$0	\$0	\$1,198
330850	BLOOMER TEL. CO.	\$6,611	\$0	\$13	\$0	\$0	\$6,624	\$7,807	\$0	\$102	\$0	\$0	\$7,909



**Table 2.5**  
**Low-Income Program Dollars by Study Area**

ID Code	Study Area Name	2003						2004					
		Non-Tribal Lifeline	Tribal Lifeline	Non-Tribal Link Up	Tribal Link Up	TLS	Total	Non-Tribal Lifeline	Tribal Lifeline	Non-Tribal Link Up	Tribal Link Up	TLS	Total
	<b>WISCONSIN Continued</b>												
330851	BONDUEL TEL. CO.	\$2,906	\$0	\$144	\$0	\$0	\$3,050	\$2,995	\$0	\$183	\$0	\$0	\$3,178
330855	BRUCE TEL. CO., INC.	\$3,393	\$0	\$0	\$0	\$0	\$3,393	\$5,765	\$0	\$1,239	\$0	\$0	\$7,004
330856	BURLINGTON BRIGHTON & WHEATLAND TEL.	\$2,430	\$0	\$260	\$0	\$0	\$2,690	\$3,255	\$0	\$242	\$0	\$0	\$3,497
330857	CENTURYTEL OF MW-WI / CASCO	\$1,259	\$0	\$0	\$0	\$0	\$1,259	\$1,374	\$0	\$0	\$0	\$0	\$1,374
330859	CENTRAL STATE TEL. CO.	\$22,217	\$128	\$1,063	\$0	\$0	\$23,408	\$27,739	\$144	\$1,169	\$0	\$0	\$29,052
330860	CHEQUAMEGON COMMUNICATIONS COOPERATIVE	\$18,903	\$0	\$447	\$0	\$0	\$19,350	\$15,754	\$0	\$480	\$0	\$0	\$16,234
330861	CHIBARDUN TEL. COOP., INC.	\$8,823	\$0	\$211	\$0	\$0	\$9,034	\$12,047	\$0	\$472	\$0	\$0	\$12,519
330863	CITIZENS TEL. COOP., INC.-WI	\$3,568	\$0	\$0	\$0	\$0	\$3,568	\$3,690	\$0	\$36	\$0	\$0	\$3,726
330865	CLEAR LAKE TEL. CO., INC.-WI	\$944	\$0	\$0	\$0	\$0	\$944	\$1,389	\$0	\$0	\$0	\$0	\$1,389
330866	COCHRANE COOP. TEL. CO.	\$3,241	\$0	\$0	\$0	\$0	\$3,241	\$3,000	\$0	\$0	\$0	\$0	\$3,000
330868	COON VALLEY FARMERS TEL. CO., INC.	\$4,361	\$0	\$50	\$0	\$0	\$4,411	\$4,693	\$0	\$76	\$0	\$0	\$4,769
330870	RHINELANDER TEL CO (CRANDON)	\$7,500	\$1,656	\$58	\$0	\$0	\$9,214	\$7,648	\$1,155	\$0	\$0	\$0	\$8,803
330872	CUBA CITY TEL. EXCH. CO.	\$2,044	\$0	\$118	\$0	\$0	\$2,162	\$2,538	\$0	\$63	\$0	\$0	\$2,601
330875	DICKEYVILLE TEL. CO.	\$526	\$0	\$120	\$0	\$0	\$646	\$1,125	\$0	\$44	\$0	\$0	\$1,169
330877	CENTURYTEL OF FAIRWATER-BRANDON-ALTO, INC.	\$1,136	\$0	\$0	\$0	\$0	\$1,136	\$1,819	\$0	\$0	\$0	\$0	\$1,819
330879	FARMERS IND. TEL. CO.-WI	\$3,368	\$0	\$311	\$0	\$0	\$3,679	\$5,109	\$0	\$421	\$0	\$0	\$5,530
330880	FARMERS TEL. CO.-WI	\$10,808	\$0	\$1,023	\$0	\$0	\$11,831	\$15,504	\$0	\$1,187	\$0	\$0	\$16,691
330881	MID-PLAINS TEL., INC.	\$9,824	\$0	\$569	\$0	\$0	\$10,393	\$16,159	\$0	\$573	\$0	\$0	\$16,732
330884	CENTURYTEL OF FORESTVILLE, INC.	\$4,572	\$0	\$76	\$0	\$0	\$4,648	\$5,143	\$0	\$0	\$0	\$0	\$5,143
330886	VERIZON NORTH INC. - WI	\$552,041	\$7,873	\$21,238	\$0	\$52	\$581,204	\$577,878	\$8,559	\$21,931	\$0	\$151	\$608,519
330889	HAGER TELECOM, INC.	\$1,299	\$0	\$36	\$0	\$0	\$1,335	\$1,613	\$0	\$106	\$0	\$0	\$1,719
330891	RHINELANDER TEL-HEADWATERS	\$6,018	\$0	\$99	\$0	\$0	\$6,117	\$7,103	\$0	\$0	\$0	\$0	\$7,103
330892	HILLSBORO TEL. CO., INC.	\$10,702	\$0	\$571	\$0	\$0	\$11,273	\$12,830	\$0	\$408	\$0	\$0	\$13,238
330895	CENTURYTEL OF WISCONSIN, INC.	\$107,627	\$0	\$1,592	\$0	\$0	\$109,219	\$129,820	\$0	\$1,142	\$0	\$0	\$130,962
330896	LAKEFIELD TEL. CO.	\$3,090	\$0	\$247	\$0	\$0	\$3,337	\$5,734	\$0	\$372	\$0	\$0	\$6,106
330898	CENTURYTEL OF LARSEN-READFIELD, INC.	\$1,702	\$0	\$74	\$0	\$0	\$1,776	\$2,020	\$0	\$0	\$0	\$0	\$2,020
330899	LA VALLE TEL. COOP.	\$3,966	\$0	\$90	\$0	\$0	\$4,056	\$4,397	\$0	\$295	\$0	\$0	\$4,692
330900	LEMONWEIR VALLEY TEL. CO.	\$7,997	\$0	\$96	\$0	\$0	\$8,093	\$10,291	\$0	\$81	\$0	\$0	\$10,372
330902	LUCK TEL. CO.	\$5,710	\$0	\$276	\$0	\$0	\$5,986	\$5,645	\$0	\$428	\$0	\$0	\$6,073
330905	MANAWA TEL. CO.	\$10,086	\$0	\$13	\$0	\$0	\$10,099	\$12,153	\$0	\$67	\$0	\$0	\$12,220
330908	MARQUETTE-ADAMS TEL. COOP., INC.	\$8,881	\$0	\$881	\$0	\$0	\$9,762	\$9,724	\$0	\$658	\$0	\$0	\$10,382
330909	MIDWAY TEL. CO.	\$26,522	\$0	\$416	\$0	\$0	\$26,938	\$33,423	\$0	\$428	\$0	\$0	\$33,851
330910	MILLTOWN MUTUAL TEL. CO.	\$6,734	\$0	\$156	\$52	\$0	\$6,942	\$6,442	\$0	\$194	\$52	\$0	\$6,688
330912	FRONTIER COMM. OF MONDOVI, INC.	\$11,935	\$0	\$96	\$0	\$0	\$12,031	\$12,959	\$0	\$101	\$0	\$0	\$13,060
330913	CENTURYTEL OF MONROE COUNTY, INC.	\$27,338	\$0	\$291	\$0	\$0	\$27,629	\$29,481	\$0	\$176	\$0	\$0	\$29,657
330914	EASTCOAST TELECOM, INC.	\$8,763	\$0	\$394	\$0	\$0	\$9,157	\$10,229	\$0	\$211	\$0	\$0	\$10,440
330915	MOSINEE TEL. CO.	\$6,262	\$0	\$330	\$0	\$0	\$6,592	\$7,288	\$0	\$240	\$0	\$0	\$7,528
330916	MOUNT HOREB TEL. CO.	\$6,083	\$0	\$273	\$0	\$0	\$6,356	\$6,076	\$0	\$152	\$0	\$0	\$6,228
330917	MOUNT VERNON TEL. CO.	\$7,280	\$0	\$1,486	\$0	\$0	\$8,766	\$9,023	\$0	\$1,017	\$0	\$0	\$10,040
330918	NELSON TEL. COOP.	\$10,597	\$0	\$98	\$0	\$0	\$10,695	\$12,737	\$0	\$103	\$0	\$0	\$12,840
330920	NIAGARA TEL. CO.	\$19,444	\$0	\$302	\$0	\$0	\$19,746	\$21,677	\$0	\$308	\$0	\$0	\$21,985
330922	CENTURYTEL OF MIDWEST-WI / NORTH-WEST	\$109,596	\$0	\$1,952	\$0	\$0	\$111,548	\$127,949	\$0	\$1,766	\$0	\$0	\$129,715
330924	CENTURYTEL OF THE MIDWEST - KENDALL	\$315,638	\$0	\$5,875	\$0	\$0	\$321,513	\$331,663	\$0	\$4,712	\$0	\$0	\$336,375
330925	BAYLAND TEL, INC.	\$2,099	\$0	\$0	\$0	\$0	\$2,099	\$2,407	\$0	\$23	\$0	\$0	\$2,430
330930	GRANTLAND TELECOM, INC.	\$6,654	\$0	\$763	\$0	\$0	\$7,417	\$9,259	\$0	\$629	\$0	\$0	\$9,888
330931	CENTURYTEL OF SOUTHERN WISCONSIN, INC.	\$10,359	\$0	\$375	\$0	\$0	\$10,734	\$12,178	\$0	\$75	\$0	\$0	\$12,253
330934	CENTURYTEL OF MIDWEST-WI / PLATTEVILLE	\$7,926	\$0	\$255	\$0	\$0	\$8,181	\$10,548	\$0	\$169	\$0	\$0	\$10,717
330936	INDIANHEAD TEL. CO.	\$4,997	\$0	\$240	\$0	\$0	\$5,237	\$5,795	\$0	\$210	\$0	\$0	\$6,005
330937	PRICE COUNTY TEL. CO.	\$14,635	\$0	\$1,440	\$0	\$0	\$16,075	\$20,971	\$0	\$1,740	\$0	\$0	\$22,711
330938	NORTHEAST TEL. CO.	\$10,140	\$0	\$114	\$0	\$0	\$10,254	\$12,022	\$0	\$350	\$0	\$0	\$12,372
330940	RHINELANDER TEL. CO.DBA FRONTIER	\$32,645	\$0	\$1,478	\$0	\$0	\$34,123	\$36,872	\$0	\$2,926	\$0	\$0	\$39,798
330941	RHINELANDER TEL CO (RIB LAKE) DBA FRONTIER	\$3,800	\$0	\$72	\$0	\$0	\$3,872	\$4,578	\$0	\$0	\$0	\$0	\$4,578
330942	RICHLAND-GRANT TEL. COOP., INC.	\$16,117	\$0	\$922	\$0	\$0	\$17,039	\$18,482	\$0	\$1,280	\$0	\$0	\$19,762
330943	RIVERSIDE TELECOM, INC.	\$5,139	\$0	\$86	\$0	\$0	\$5,225	\$6,827	\$0	\$402	\$0	\$0	\$7,229
330944	FRONTIER COMM.-ST. CROIX, INC.	\$5,620	\$0	\$283	\$0	\$0	\$5,903	\$7,908	\$0	\$146	\$0	\$0	\$8,054
330945	SCANDINAVIA TEL. CO.	\$8,787	\$0	\$291	\$0	\$0	\$9,078	\$10,983	\$0	\$366	\$0	\$0	\$11,349
330946	SHARON TEL. CO.	\$2,685	\$0	\$30	\$0	\$0	\$2,715	\$3,192	\$0	\$0	\$0	\$0	\$3,192
330949	SIREN TEL. CO., INC.	\$6,662	\$0	\$1,470	\$0	\$0	\$8,132	\$8,363	\$0	\$1,024	\$0	\$0	\$9,387
330950	CENTURYTEL OF NORTHWEST WISCONSIN, INC.	\$42,764	\$0	\$528	\$0	\$0	\$43,292	\$46,289	\$0	\$340	\$0	\$0	\$46,629
330951	SOMERSET TEL. CO., INC.	\$889	\$0	\$50	\$0	\$0	\$939	\$816	\$0	\$0	\$0	\$0	\$816
330952	SOUTHEAST TEL. CO. OF WIS., INC.	\$3,917	\$0	\$311	\$0	\$0	\$4,228	\$5,769	\$0	\$615	\$0	\$0	\$6,384
330953	SPRING VALLEY TEL. CO., INC.	\$3,034	\$0	\$84	\$0	\$0	\$3,118	\$4,142	\$0	\$103	\$0	\$0	\$4,245
330954	STOCKBRIDGE & SHERWOOD TEL. CO.	\$4,422	\$0	\$282	\$0	\$0	\$4,704	\$5,878	\$0	\$275	\$0	\$0	\$6,153
330955	STATE LONG DISTANCE TEL. CO.	\$21,957	\$0	\$1,948	\$0	\$0	\$23,905	\$26,667	\$0	\$2,671	\$0	\$0	\$29,338
330956	CENTURYTEL OF NORTHERN WISCONSIN, INC.	\$26,636	\$0	\$364	\$0	\$0	\$27,000	\$30,726	\$0	\$190	\$0	\$0	\$30,916
330958	TENNEY TEL. CO.	\$4,319	\$0	\$147	\$0	\$0	\$4,466	\$5,549	\$0	\$274	\$0	\$0	\$5,823
330959	CENTURYTEL OF MIDWEST-WI / THORP	\$15,056	\$0	\$0	\$0	\$0	\$15,056	\$15,608	\$0	\$140	\$0	\$0	\$15,748
330960	TRI-COUNTY TEL. COOP., INC.-WI	\$16,252	\$0	\$209	\$0	\$0	\$16,461	\$17,062	\$0	\$326	\$0	\$0	\$17,388
330962	UNION TEL. CO.	\$4,568	\$0	\$160	\$0	\$0	\$4,728	\$6,087	\$0	\$326	\$0	\$0	\$6,413
330963	UTELCO, INC.	\$27,753	\$0	\$2,205	\$0	\$0	\$29,958	\$31,717	\$0	\$1,866	\$0	\$0	\$33,583
330964	FRONTIER COMM. OF WISCONSIN, INC.	\$69,457	\$12,347	\$2,706	\$0	\$0	\$84,510	\$75,609	\$11,785	\$2,102	\$0	\$0	\$89,496

**Table 2.5**  
**Low-Income Program Dollars by Study Area**

ID Code	Study Area Name	2003						2004					
		Non-Tribal Lifeline	Tribal Lifeline	Non-Tribal Link Up	Tribal Link Up	TLS	Total	Non-Tribal Lifeline	Tribal Lifeline	Non-Tribal Link Up	Tribal Link Up	TLS	Total
	<b>WISCONSIN Continued</b>												
330966	VERNON TEL. COOP.	\$8,456	\$0	\$0	\$0	\$0	\$8,456	\$10,361	\$0	\$144	\$0	\$0	\$10,505
330967	FRONTIER COMM. OF VIROQUA, INC.	\$17,653	\$0	\$316	\$0	\$0	\$17,969	\$20,407	\$0	\$325	\$0	\$0	\$20,732
330968	WAUNAKEE TEL. CO.	\$3,521	\$0	\$263	\$0	\$0	\$3,784	\$5,112	\$0	\$467	\$0	\$0	\$5,579
330970	CENTURYTEL OF MIDWEST-WI/ WAYSIDE	\$9,115	\$0	\$112	\$0	\$0	\$9,227	\$9,653	\$0	\$84	\$0	\$0	\$9,737
330971	WEST WISCONSIN TELCOM COOP., INC.	\$3,775	\$0	\$30	\$0	\$0	\$3,805	\$4,413	\$0	\$43	\$0	\$0	\$4,456
330973	WITTENBERG TEL. CO.	\$4,056	\$0	\$154	\$0	\$0	\$4,210	\$4,859	\$0	\$127	\$0	\$0	\$4,986
330974	WOOD COUNTY TEL. CO.	\$56,038	\$0	\$6,606	\$0	\$0	\$62,644	\$74,311	\$0	\$10,645	\$0	\$0	\$84,956
331155	TELEPHONE USA OF WISCONSIN, LLC	\$119,439	\$0	\$1,346	\$0	\$0	\$120,785	\$129,440	\$0	\$1,122	\$0	\$0	\$130,562
331159	CENTURYTEL OF CENTRAL WISCONSIN	\$123,710	\$0	\$1,914	\$0	\$0	\$125,624	\$136,014	\$0	\$1,628	\$0	\$0	\$137,642
335220	WISCONSIN BELL	\$4,661,461	\$0	\$686,514	\$0	\$3,013	\$5,350,988	\$4,749,577	\$0	\$710,383	\$0	\$2,833	\$5,462,793
339001	CTC TELECOM, INC.	\$23,688	\$0	\$414	\$0	\$0	\$24,102	\$28,422	\$0	\$103	\$0	\$0	\$28,525
339003	CHEOTEL COMMUNICATIONS, INC.	\$1,639	\$0	\$120	\$0	\$0	\$1,759	\$2,093	\$0	\$90	\$0	\$0	\$2,183
339006	MIDWEST WIRELESS WISCONSIN LLC	\$0	\$0	\$0	\$0	\$0	\$0	\$27	\$0	\$0	\$0	\$0	\$27
339007	UNITED STATES CELLULAR OPERATING CO.	\$463	\$0	\$358	\$0	\$0	\$821	\$3,495	\$350	\$255	\$30	\$0	\$4,130
339010	WISCONSIN RSA#4, LTD. PARTNERSHIP (WI)	\$0	\$0	\$0	\$0	\$0	\$0	\$3,437	\$0	\$3,600	\$0	\$0	\$7,037
339011	WAUSAU CELLULAR TELEPHONE CO. LP (WI)	\$0	\$0	\$0	\$0	\$0	\$0	\$1,010	\$0	\$660	\$0	\$0	\$1,670
339012	WISCONSIN RSA#10, LTD. PARTNERSHIP (WI)	\$0	\$0	\$0	\$0	\$0	\$0	\$2,388	\$0	\$2,430	\$0	\$0	\$4,818
339013	METRO SOUTHWEST PCS, LLP (WI)	\$0	\$0	\$0	\$0	\$0	\$0	\$3,330	\$0	\$4,680	\$0	\$0	\$8,010
339014	BROWN COUNTY MSA LTD. PARTNERSHIP (WI)	\$0	\$0	\$0	\$0	\$0	\$0	\$23,544	\$0	\$34,080	\$0	\$0	\$57,624
339015	NSIGHTTEL WIRELESS, LLC	\$0	\$0	\$0	\$0	\$0	\$0	\$61	\$0	\$90	\$0	\$0	\$151
339021	SAGE TELECOM, INC. - WI	\$0	\$0	\$0	\$0	\$0	\$0	\$57,352	\$0	\$14,219	\$0	\$0	\$71,571
339920	AMERICAN CELLULAR CORPORATION	\$0	\$0	\$0	\$0	\$0	\$0	\$33	\$0	\$0	\$0	\$0	\$33
<b>TOTAL</b>	<b>WYOMING</b>	<b>\$250,418</b>	<b>\$88,226</b>	<b>\$1,444</b>	<b>\$449</b>	<b>\$2,758</b>	<b>\$343,295</b>	<b>\$450,128</b>	<b>\$96,591</b>	<b>\$110,223</b>	<b>\$6,571</b>	<b>\$46,557</b>	<b>\$710,070</b>
511595	UNITED TELEPHONE CO. OF THE WEST-WY	\$11,061	\$0	\$0	\$0	\$0	\$11,061	\$13,495	\$0	\$0	\$0	\$0	\$13,495
512251	RT COMMUNICATIONS, INC.	\$8,681	\$0	\$0	\$0	\$0	\$8,681	\$11,127	\$0	\$0	\$0	\$0	\$11,127
512251	RANGE TELEPHONE. COOPERATIVE. INC. - WY	\$523	\$0	\$180	\$0	\$15	\$718	\$1,105	\$0	\$100	\$0	\$0	\$1,205
512289	CHUGWATER TELEPHONE COMPANY	\$0	\$0	\$0	\$0	\$0	\$0	\$0	\$0	\$0	\$0	\$0	\$0
512290	ALL WEST COMMUNICATIONS-WY	\$204	\$0	\$0	\$0	\$0	\$204	\$1,480	\$0	\$0	\$0	\$0	\$1,480
512291	DUBOIS TELEPHONE EXCHANGE INC.	\$2,913	\$1,266	\$175	\$161	\$0	\$4,515	\$3,417	\$1,008	\$79	\$0	\$0	\$4,504
512295	SILVER STAR TEL. CO.- WY	\$1,047	\$0	\$0	\$0	\$0	\$1,047	\$1,293	\$0	\$0	\$0	\$0	\$1,293
512296	TCT WEST, INC.	\$6,830	\$0	\$0	\$0	\$0	\$6,830	\$8,659	\$0	\$363	\$0	\$0	\$9,022
512296	TRI-COUNTY TELEPHONE ASSOCIATION, INC.	\$600	\$0	\$0	\$0	\$0	\$600	\$715	\$0	\$76	\$0	\$0	\$791
512297	UNION TELEPHONE CO.	\$6,011	\$0	\$0	\$0	\$0	\$6,011	\$6,554	\$0	\$0	\$0	\$0	\$6,554
512299	CENTURYTEL OF WYOMING, INC.	\$853	\$0	\$0	\$0	\$0	\$853	\$1,112	\$0	\$0	\$0	\$0	\$1,112
515108	QWEST CORPORATION - WYOMING	\$211,680	\$86,960	\$1,089	\$288	\$2,743	\$302,760	\$305,974	\$92,508	\$31,121	\$371	\$1,844	\$431,818
519002	WWC LICENSE LLC DBA WESTERN WIRELESS	\$15	\$0	\$0	\$0	\$0	\$15	\$0	\$0	\$0	\$0	\$0	\$0
519004	ADVANCED COMMUNICATIONS TECHNOLOGY	\$0	\$0	\$0	\$0	\$0	\$0	\$993	\$0	\$544	\$0	\$40	\$1,577
519006	VCI COMPANY	\$0	\$0	\$0	\$0	\$0	\$0	\$94,204	\$3,075	\$77,940	\$6,200	\$44,673	\$226,092
<b>TOTAL</b>	<b>INDUSTRY</b>	<b>\$657,099,153</b>	<b>\$24,178,006</b>	<b>\$30,174,744</b>	<b>\$615,756</b>	<b>\$4,451,152</b>	<b>\$716,518,811</b>	<b>\$695,205,596</b>	<b>\$30,346,094</b>	<b>\$30,945,394</b>	<b>\$1,277,335</b>	<b>\$5,132,837</b>	<b>\$762,907,256</b>

Source: Universal Service Administrative Company.

**Table 2.6**  
**Lifeline Assistance Subscribers by State or Jurisdiction**

<b>State or Jurisdiction</b>	<b>1994</b>	<b>1995</b>	<b>1996</b>	<b>1997<sup>1</sup></b>	<b>1998</b>	<b>1999</b>	<b>2000</b>	<b>2001</b>	<b>2002</b>	<b>2003</b>	<b>2004<sup>2</sup></b>
Alabama	0	2,648	11,052	14,346	17,201	18,676	21,454	23,904	27,274	24,348	26,088
Alaska	887	1,445	1,684	1,761	2,530	4,321	9,223	16,252	23,598	28,572	34,382
American Samoa	0	0	0	0	156	427	657	764	757	626	623
Arizona	9,146	9,820	10,679	9,438	21,461	22,118	25,283	40,165	74,421	97,529	112,208
Arkansas	6,859	7,988	9,730	8,926	8,870	8,843	8,952	9,042	12,414	16,913	20,442
California	2,534,160	2,817,982	3,032,960	3,000,571	3,105,855	3,157,706	3,196,642	3,245,993	3,218,365	2,994,873	2,974,289
Colorado	18,136	16,992	22,195	22,452	21,950	23,995	26,645	26,928	29,873	32,001	33,045
Connecticut	50,510	62,982	62,610	61,683	59,547	61,437	64,745	60,680	57,992	57,153	55,428
Delaware	0	0	0	0	368	606	756	1,278	2,203	2,960	2,784
District of Columbia	11,572	10,252	9,888	7,580	9,404	10,593	11,236	12,869	13,547	12,913	11,263
Florida	61,442	108,431	134,258	129,723	131,749	129,980	133,011	140,829	142,705	143,267	153,356
Georgia	72,548	79,545	79,606	75,341	73,660	74,825	73,037	70,158	68,217	67,599	67,906
Guam	0	0	0	0	313	905	2,033	2,486	2,954	3,169	3,426
Hawaii	6,200	6,444	6,731	6,465	9,008	12,590	15,381	14,869	14,136	10,485	7,653
Idaho	7,090	7,347	7,526	7,408	6,907	14,780	19,686	24,560	27,659	28,483	30,033
Illinois	0	0	0	0	29,104	49,347	57,815	70,036	87,381	94,712	100,268
Indiana	0	0	0	0	12,439	19,058	21,358	31,688	40,496	46,622	50,790
Iowa	0	0	0	0	2,460	6,105	11,700	14,062	19,236	43,686	50,100
Kansas	0	0	0	0	4,260	5,591	8,560	13,034	13,886	14,703	19,736
Kentucky	0	0	0	0	5,044	25,040	39,560	45,257	60,733	56,522	61,239
Louisiana	0	0	0	0	5,838	10,435	15,476	19,175	21,308	21,763	21,512
Maine	68,482	62,949	61,177	63,553	63,407	67,401	76,367	82,807	85,197	82,756	75,985
Maryland	5,226	4,663	4,028	3,964	3,784	3,885	3,948	3,985	4,028	4,230	4,360
Massachusetts	165,723	167,182	162,384	156,294	161,657	167,699	165,519	162,163	163,027	150,543	132,619
Michigan	138,870	135,599	131,786	129,337	129,208	132,432	141,536	132,174	118,317	112,954	110,253
Minnesota	59,431	51,089	48,494	47,575	49,073	54,787	56,684	51,023	47,785	49,040	55,230
Mississippi	8,438	9,717	9,282	8,321	10,471	13,370	16,689	19,946	22,606	24,066	26,066
Missouri	15,807	13,897	11,272	10,368	7,885	10,709	18,980	31,463	35,877	38,198	42,620
Montana	6,744	6,813	8,031	7,613	7,963	9,570	11,125	14,351	15,894	16,551	17,493
Nebraska	0	0	0	0	9,650	11,434	14,351	14,704	15,294	16,079	19,427
Nevada	8,927	9,408	8,472	9,284	3,438	10,551	17,486	26,605	37,909	42,588	48,353
New Hampshire	0	0	0	0	2,581	5,205	6,453	6,963	7,255	7,168	6,778
New Jersey	0	0	0	0	5,478	6,434	29,095	42,234	47,198	93,924	118,972
New Mexico	32,244	28,380	30,075	30,314	30,816	32,843	36,602	39,320	47,665	53,855	58,518
New York	592,705	705,871	756,657	698,267	703,001	657,267	586,620	509,631	495,784	458,887	452,627
North Carolina	23,446	22,791	23,086	22,595	29,640	44,434	62,507	84,670	100,566	111,069	120,421
North Dakota	9,411	8,657	7,146	7,369	10,895	11,968	13,210	15,712	19,475	22,564	24,433
Northern Mariana Islands	0	0	0	0	192	494	427	445	481	598	700
Ohio	47,126	54,706	58,392	60,366	69,358	109,202	167,213	230,950	278,335	278,621	304,560
Oklahoma	0	0	532	532	1,521	2,454	17,667	67,122	119,246	145,648	181,552
Oregon	30,475	35,820	34,804	31,213	27,953	28,934	30,373	31,488	36,567	40,630	46,651
Pennsylvania	0	0	4,797	7,114	23,202	40,168	48,968	66,916	97,505	124,589	146,612
Puerto Rico	0	0	0	0	10,168	16,895	17,720	18,002	59,493	87,953	97,050
Rhode Island	39,992	40,835	42,524	43,881	45,066	46,244	47,412	46,702	45,892	45,857	42,116
South Carolina	0	10,624	16,498	18,386	22,222	21,091	20,819	21,184	21,896	23,426	24,299
South Dakota	3,561	3,690	3,718	3,708	10,698	11,532	13,405	20,746	28,064	28,826	29,991
Tennessee	20,721	19,934	19,926	18,819	22,915	30,347	38,590	45,696	49,074	51,964	53,812
Texas	136,352	165,609	190,095	193,444	210,672	236,934	258,695	305,869	431,561	462,384	601,508
Utah	28,157	26,930	24,088	22,625	20,096	19,237	19,394	19,970	19,558	20,551	21,081
Vermont	24,322	25,624	24,791	25,356	26,475	28,464	29,740	30,235	29,621	27,993	25,385
Virgin Islands	594	253	296	471	567	402	298	6	0	0	0
Virginia	22,100	20,744	22,180	23,187	22,040	22,306	21,569	20,630	21,575	20,012	20,229
Washington	90,148	87,276	84,149	63,965	61,563	61,809	68,201	79,285	91,217	113,392	131,445
West Virginia	4,704	4,230	4,336	5,164	5,320	5,546	5,292	4,999	4,932	5,338	5,517
Wisconsin	59,744	58,071	50,714	50,894	42,514	59,331	62,784	67,143	70,362	74,195	81,275
Wyoming	1,119	818	776	864	1,113	1,337	1,362	1,741	2,147	2,469	4,576
<b>Industry Total</b>	<b>4,423,119</b>	<b>4,914,056</b>	<b>5,233,425</b>	<b>5,110,537</b>	<b>5,380,726</b>	<b>5,640,094</b>	<b>5,890,311</b>	<b>6,200,909</b>	<b>6,630,558</b>	<b>6,637,817</b>	<b>6,969,085</b>

<sup>1</sup> Subscriber data were not collected in 1997. Lifeline subscribership data were estimated by USAC.

<sup>2</sup> Subscribers reported for 2004 include true-ups through March 2005 for companies requesting reimbursement. Approximately, ninety-nine percent of all eligible companies have reported to USAC for reimbursement at this time.

**Table 2.7**  
**Lifeline Assistance Subscribers for Tribal and Non-Tribal Areas**  
**By State or Jurisdiction**

State or Jurisdiction	2002		2003		2004	
	Non-Tribal	Tribal	Non-Tribal	Tribal	Non-Tribal	Tribal
Alabama	27,274	0	24,348	0	26,087	1
Alaska	12,223	11,375	14,771	13,801	18,125	16,257
American Samoa	757	0	626	0	623	0
Arizona	50,093	24,328	60,428	37,101	69,129	43,079
Arkansas	12,414	0	16,913	0	20,442	0
California	3,218,218	147	2,994,575	298	2,973,899	390
Colorado	29,838	35	31,945	56	32,998	47
Connecticut	57,992	0	57,153	0	55,428	0
Delaware	2,203	0	2,960	0	2,784	0
District of Columbia	13,547	0	12,913	0	11,263	0
Florida	142,705	0	143,267	0	153,356	0
Georgia	68,217	0	67,599	0	67,906	0
Guam	2,954	0	3,169	0	3,426	0
Hawaii	14,136	0	10,485	0	7,653	0
Idaho	27,547	112	28,360	123	29,890	143
Illinois	87,381	0	94,712	0	100,268	0
Indiana	40,496	0	46,622	0	50,790	0
Iowa	19,233	3	43,684	2	50,098	2
Kansas	13,886	0	14,697	6	19,717	19
Kentucky	60,733	0	56,522	0	61,239	0
Louisiana	21,308	0	21,763	0	21,512	0
Maine	84,702	495	82,284	472	75,560	425
Maryland	4,028	0	4,230	0	4,360	0
Massachusetts	163,026	1	150,513	30	132,617	2
Michigan	118,113	204	112,738	216	110,025	228
Minnesota	47,530	255	48,654	386	54,723	507
Mississippi	22,606	0	24,066	0	26,066	0
Missouri	35,873	4	38,191	7	42,614	6
Montana	13,349	2,545	13,719	2,832	14,179	3,314
Nebraska	15,098	196	15,869	210	19,189	238
Nevada	37,797	112	42,441	147	48,177	176
New Hampshire	7,255	0	7,168	0	6,778	0
New Jersey	47,198	0	93,924	0	118,972	0
New Mexico	44,495	3,170	49,332	4,523	52,163	6,355
New York	495,605	179	458,850	37	452,601	26
North Carolina	100,563	3	111,068	1	120,417	4
North Dakota	17,530	1,945	19,050	3,514	19,943	4,490
Northern Mariana Islands	481	0	598	0	700	0
Ohio	278,335	0	278,621	0	304,560	0
Oklahoma	67,386	51,860	81,376	64,272	100,643	80,909
Oregon	36,448	119	40,418	212	46,382	269
Pennsylvania	97,505	0	124,589	0	146,612	0
Puerto Rico	59,493	0	87,953	0	97,050	0
Rhode Island	45,892	0	45,857	0	42,116	0
South Carolina	21,891	5	23,421	5	24,294	5
South Dakota	19,595	8,469	19,789	9,037	20,314	9,677
Tennessee	49,074	0	51,964	0	53,812	0
Texas	429,478	2,083	458,544	3,840	598,260	3,248
Utah	19,482	76	20,435	116	20,930	151
Vermont	29,621	0	27,993	0	25,385	0
Virgin Islands	0	0	0	0	0	0
Virginia	21,575	0	20,012	0	20,229	0
Washington	87,145	4,072	107,954	5,438	125,580	5,865
West Virginia	4,932	0	5,338	0	5,517	0
Wisconsin	70,210	152	74,005	190	81,093	182
Wyoming	1,901	246	2,138	331	4,201	375
Industry Total	6,518,367	112,191	6,490,614	147,203	6,792,695	176,390

Note: The average number of subscribers reported for 2004 includes true-ups through March 2005. Starting in October 2000, low-income subscribers are listed as either tribal or non-tribal due to implementation of the *Tribal Order*. Approximately, ninety-nine percent of all eligible telecommunications carriers (ETCs) have reported to date.

Source: Universal Service Administrative Company (USAC).

**Table 2.8**  
**Lifeline Assistance Annual Payments by State or Jurisdiction**

<b>State or Jurisdiction</b>	<b>2000<sup>1</sup></b>	<b>2001<sup>2</sup></b>	<b>2002<sup>2</sup></b>	<b>2003<sup>2</sup></b>	<b>2004<sup>2</sup></b>	<b>Cumulative Total<sup>3</sup></b>
Alabama	\$1,910,638	\$2,276,029	\$2,724,269	\$2,986,290	\$3,104,217	\$17,072,731
Alaska	604,267	1,352,592	2,389,021	3,067,411	3,790,475	12,015,273
American Samoa	41,388	53,094	56,268	59,791	63,684	309,285
Arizona	2,044,134	4,049,870	11,117,635	16,678,779	19,416,621	58,923,136
Arkansas	596,488	689,099	1,119,139	1,602,598	1,942,225	10,151,325
California	264,490,461	287,477,213	295,815,249	284,470,724	284,251,429	2,359,877,240
Colorado	2,408,134	2,639,245	3,271,230	3,774,854	3,978,645	27,103,251
Connecticut	4,896,000	5,103,910	5,380,100	5,565,397	5,378,204	43,718,130
Delaware	51,796	118,446	222,626	321,339	274,025	1,049,615
District of Columbia	952,218	1,128,144	1,192,422	1,141,239	975,085	9,226,661
Florida	11,943,233	13,729,167	15,225,621	16,336,631	18,049,851	112,941,514
Georgia	6,461,533	6,684,415	7,257,162	7,820,670	8,040,479	67,439,275
Guam	170,743	208,867	321,164	377,830	417,516	1,582,358
Hawaii	1,074,352	1,170,757	1,227,080	989,774	752,437	8,666,341
Idaho	1,823,477	2,473,617	3,053,429	3,385,816	3,624,501	19,595,545
Illinois	4,417,409	5,875,243	7,716,831	8,606,815	8,134,659	40,307,409
Indiana	1,531,702	2,611,278	3,591,246	4,208,224	4,585,662	18,554,591
Iowa	752,169	1,065,219	1,583,335	3,830,471	4,418,369	12,220,642
Kansas	781,349	1,273,036	1,442,972	1,558,511	2,149,018	8,020,027
Kentucky	3,488,178	4,309,692	5,412,857	6,383,544	6,923,129	28,961,246
Louisiana	1,071,618	1,447,705	1,839,732	2,066,883	2,083,718	9,569,789
Maine	6,800,373	7,945,134	9,183,322	9,669,057	9,024,002	76,364,571
Maryland	352,177	391,217	427,235	468,105	482,324	4,627,973
Massachusetts	14,821,539	15,911,930	17,589,474	17,549,746	15,781,810	157,493,296
Michigan	11,399,175	11,869,770	11,383,940	11,199,655	10,995,082	99,385,097
Minnesota	3,700,533	3,816,190	3,939,653	4,433,417	5,290,776	48,105,981
Mississippi	1,489,290	1,918,667	2,402,324	2,753,669	3,053,692	15,287,311
Missouri	1,466,051	2,648,229	3,048,024	3,448,224	4,042,706	21,942,971
Montana	932,470	1,343,203	1,711,144	1,964,149	2,158,904	12,165,390
Nebraska	1,211,644	1,448,763	1,641,896	1,780,676	2,116,692	9,639,769
Nevada	1,319,500	2,158,536	3,361,905	4,069,769	4,547,407	17,949,102
New Hampshire	443,586	532,891	630,337	687,122	665,391	3,453,645
New Jersey	2,026,134	3,696,365	4,604,010	10,731,414	13,891,186	35,697,945
New Mexico	3,171,106	3,946,066	5,302,110	6,655,454	7,565,977	41,215,108
New York	48,398,196	46,048,282	51,745,601	53,108,003	52,575,634	549,431,403
North Carolina	5,636,402	8,150,581	10,821,596	12,920,118	14,128,616	66,206,977
North Dakota	1,024,277	1,390,190	1,971,019	2,361,832	3,059,595	14,685,041
Northern Mariana Islands	29,576	28,055	36,249	53,996	69,280	258,206
Ohio	13,117,956	19,701,541	25,607,175	28,758,070	32,296,074	148,043,666
Oklahoma	816,565	6,530,442	12,553,035	15,256,912	20,017,122	55,455,328
Oregon	2,750,656	3,107,974	4,014,153	4,841,464	5,734,775	36,447,331
Pennsylvania	3,965,169	5,751,122	9,239,235	12,491,291	14,688,526	51,308,286
Puerto Rico	1,116,360	1,134,103	6,462,595	10,209,619	11,554,292	32,128,514
Rhode Island	4,192,583	4,493,645	4,925,769	5,173,454	4,971,530	43,716,486
South Carolina	1,776,712	1,958,874	2,408,128	2,710,956	2,871,718	16,971,438
South Dakota	882,125	1,668,878	3,492,961	3,692,513	4,090,608	16,960,226
Tennessee	3,384,240	4,152,665	5,183,114	5,865,888	6,167,285	33,856,837
Texas	23,137,386	30,100,776	44,265,464	48,449,831	64,337,624	287,758,634
Utah	1,771,260	1,943,093	2,142,249	2,466,688	2,528,398	23,551,408
Vermont	2,646,910	2,907,309	3,198,810	3,268,482	3,004,378	28,798,429
Virgin Islands	44,910	0	0	54,597	0	280,320
Virginia	1,910,157	1,996,236	2,282,062	2,220,933	2,215,761	21,985,149
Washington	6,128,497	8,020,944	10,438,482	13,282,609	15,745,323	84,921,913
West Virginia	393,823	424,189	473,917	581,225	633,440	5,193,337
Wisconsin	4,704,920	5,521,926	6,380,986	6,974,380	7,431,374	41,445,644
Wyoming	122,227	188,369	272,931	341,402	593,276	1,997,309
Industry Total	\$488,595,772	\$558,582,793	\$645,100,293	\$685,728,311	\$730,684,527	\$4,972,035,425

<sup>1</sup> Payments are final and not subject to further adjustment.

<sup>2</sup> Dollars reported are for companies requesting reimbursement. Approximately 99% have reported at this time. Data includes true-ups submitted through March 2005. Lifeline dollars, starting in 1998, include toll-limitation services (TLS) and presubscribed interexchange carrier charges (PICCs). PCCC charges are valid only through July 2000.

<sup>3</sup> Cumulative total reflects data collected from 1987, the inception of the Lifeline program, through 2004. For historical Lifeline assistance annual payment data, refer to earlier publications of the Monitoring Report at <http://www.fcc.gov/wcb/iatd/monitor.html>.

Source: Universal Service Administrative Company (USAC).

**Table 2.9**  
**Link Up Assistance Beneficiaries by State or Jurisdiction**

<b>State or Jurisdiction</b>	<b>1994</b>	<b>1995</b>	<b>1996</b>	<b>1997<sup>1</sup></b>	<b>1998</b>	<b>1999</b>	<b>2000<sup>2</sup></b>	<b>2001</b>	<b>2002</b>	<b>2003</b>	<b>2004<sup>2</sup></b>
Alabama	308	276	362	NA	2,277	1,590	1,469	1,427	1,158	992	832
Alaska	395	777	732	NA	917	982	774	2,168	3,523	3,776	5,282
American Samoa	0	0	0	NA	122	89	53	61	41	19	8
Arizona	367	387	906	NA	528	4,805	4,883	15,117	17,755	12,204	13,020
Arkansas	16,124	8,549	11,577	NA	8,183	5,395	3,270	2,705	5,737	5,354	3,212
California	0	0	0	NA	1,542,297	1,325,904	1,216,709	1,160,770	1,072,705	1,089,784	1,001,397
Colorado	859	593	2,216	NA	2,537	1,278	1,115	1,134	655	711	825
Connecticut	17,176	18,410	13,934	NA	8,938	6,829	4,442	3,774	4,137	4,779	4,976
Delaware	0	7	406	NA	132	62	48	450	1,462	1,276	604
District of Columbia	1,675	1,920	1,784	NA	26	28	3	0	46	533	443
Florida	2,290	1,639	3,831	NA	9,799	9,266	9,684	10,102	13,339	14,198	13,565
Georgia	20,753	20,656	15,368	NA	10,701	8,723	4,349	3,711	4,439	5,363	5,815
Guam	0	0	0	NA	201	703	787	1,093	1,392	1,240	1,093
Hawaii	2,746	3,989	3,276	NA	6,408	10,126	10,511	8,821	5,880	1,966	739
Idaho	658	571	671	NA	793	1,231	2,169	1,464	1,023	1,250	1,210
Illinois	24,365	15,794	10,077	NA	12,304	12,934	13,052	29,521	43,514	39,453	46,337
Indiana	5,010	3,001	4,318	NA	4,605	5,507	5,978	13,250	21,517	12,874	23,905
Iowa	4,382	3,249	2,575	NA	2,093	1,449	1,159	1,463	2,677	3,459	3,441
Kansas	493	435	421	NA	1,385	1,483	3,020	3,715	3,435	4,229	3,824
Kentucky	11,819	13,902	14,173	NA	7,550	9,815	8,375	7,959	8,873	10,381	11,075
Louisiana	4,943	3,275	1,571	NA	3,911	1,358	989	821	1,812	1,863	1,215
Maine	19,363	14,798	20,783	NA	21,640	25,887	26,224	27,136	26,701	24,809	20,113
Maryland	2,837	2,613	2,091	NA	1,264	908	637	419	133	1,011	849
Massachusetts	19,464	18,601	11,727	NA	5,864	10,036	6,795	5,688	3,134	1,947	1,447
Michigan	34,640	26,198	20,097	NA	18,587	19,501	19,215	24,061	28,384	12,549	23,196
Minnesota	1,871	834	832	NA	1,058	521	356	322	512	1,353	2,264
Mississippi	4,236	4,151	2,974	NA	1,819	1,224	952	867	825	1,296	1,227
Missouri	1,633	742	627	NA	4,777	1,150	6,510	8,286	8,557	10,144	10,834
Montana	1,253	988	1,909	NA	1,676	1,539	2,014	2,174	1,790	1,611	1,800
Nebraska	522	496	331	NA	707	1,181	1,947	2,753	2,268	2,248	2,397
Nevada	685	708	640	NA	117	3,284	3,577	3,763	6,029	7,151	8,514
New Hampshire	1,570	1,312	1,246	NA	1,315	1,374	827	757	440	120	89
New Jersey	567	342	237	NA	1,541	474	1,086	1,041	2,093	2,794	4,354
New Mexico	12,600	12,277	9,171	NA	7,894	7,552	3,157	2,750	3,476	2,241	4,023
New York	290,922	327,123	346,089	NA	199,181	53,961	41,683	43,245	58,410	42,010	34,341
North Carolina	1,207	841	569	NA	2,408	3,237	3,481	3,260	3,976	4,973	5,224
North Dakota	355	355	220	NA	1,446	1,026	1,220	2,035	2,446	2,789	3,220
Northern Mariana Isls.	0	0	0	NA	1,475	3,891	225	105	890	1,641	1,883
Ohio	40,071	29,338	23,196	NA	19,058	25,880	47,868	62,901	68,358	42,399	52,520
Oklahoma	1,087	1,040	1,260	NA	3,121	1,496	3,899	12,382	15,586	27,921	49,238
Oregon	7,144	8,043	7,862	NA	5,901	4,863	8,335	7,857	7,819	9,146	17,610
Pennsylvania	100,651	99,105	92,128	NA	63,713	54,251	28,737	46,344	62,236	55,706	52,538
Puerto Rico	3,455	4,116	3,640	NA	3,870	1,783	1,210	1,356	8,408	9,653	11,811
Rhode Island	2,808	2,728	2,100	NA	1,766	1,565	1,375	784	446	267	188
South Carolina	2,053	1,495	1,158	NA	2,270	2,052	1,699	1,497	1,905	2,546	2,755
South Dakota	451	369	221	NA	2,330	1,698	2,099	4,228	6,504	4,194	4,071
Tennessee	5,004	3,561	3,684	NA	4,190	6,023	7,240	6,001	6,190	4,200	4,192
Texas	66,010	72,210	75,708	NA	121,794	121,925	118,092	85,020	73,515	91,929	124,869
Utah	3,758	3,525	5,584	NA	2,880	2,061	1,242	1,204	792	840	1,012
Vermont	2,485	2,074	1,396	NA	1,366	1,500	2,386	2,994	2,109	1,661	1,355
Virgin Islands	111	35	13	NA	199	106	100	76	0	0	0
Virginia	15,797	15,847	14,428	NA	10,261	7,702	4,619	2,945	727	2,586	2,589
Washington	43,429	41,462	45,284	NA	27,780	27,456	28,897	37,680	44,110	61,611	80,159
West Virginia	577	657	997	NA	488	865	759	483	399	853	879
Wisconsin	34,903	28,209	21,937	NA	25,933	27,187	20,404	21,460	22,271	23,592	31,915
Wyoming	82	56	17	NA	21	50	199	215	110	95	4,628
Industry Total	837,964	823,679	808,354	NA	2,195,417	1,834,766	1,691,905	1,693,615	1,686,669	1,675,590	1,710,922

NA - Not available.

<sup>1</sup> Beneficiary data were not collected in 1997.

<sup>2</sup> Beneficiaries reported for 2004 include true-ups through March 2005 for companies requesting reimbursement. Approximately ninety-nine percent of all eligible companies have reported at this time.

Source: Universal Service Administrative Company (USAC).

**Table 2.10**  
**Link Up Assistance Beneficiaries for Tribal and Non-Tribal Areas**  
**By State or Jurisdiction**

State or Jurisdiction	2002		2003		2004	
	Non-Tribal	Tribal	Non-Tribal	Tribal	Non-Tribal	Tribal
Alabama	1,158	0	992	0	832	0
Alaska	2,343	1,180	2,038	1,738	277	5,005
American Samoa	41	0	19	0	8	0
Arizona	2,147	15,608	2,010	10,194	6,258	6,762
Arkansas	5,737	0	5,354	0	3,212	0
California	1,072,698	7	1,089,784	0	1,001,396	1
Colorado	651	4	709	2	824	1
Connecticut	4,137	0	4,779	0	4,976	0
Delaware	1,462	0	1,276	0	604	0
District of Columbia	46	0	533	0	443	0
Florida	13,339	0	14,198	0	13,565	0
Georgia	4,439	0	5,363	0	5,815	0
Guam	1,392	0	1,240	0	1,093	0
Hawaii	5,880	0	1,966	0	739	0
Idaho	1,012	11	1,248	2	1,207	3
Illinois	43,514	0	39,453	0	46,337	0
Indiana	21,517	0	12,874	0	23,905	0
Iowa	2,677	0	3,459	0	3,441	0
Kansas	3,435	0	4,229	0	3,824	0
Kentucky	8,873	0	10,381	0	11,075	0
Louisiana	1,812	0	1,863	0	1,215	0
Maine	26,616	85	24,757	52	20,074	39
Maryland	133	0	1,011	0	849	0
Massachusetts	3,134	0	1,947	0	1,447	0
Michigan	28,379	5	12,528	21	23,165	31
Minnesota	490	22	1,249	104	2,175	89
Mississippi	825	0	1,296	0	1,227	0
Missouri	8,556	1	10,142	2	10,834	0
Montana	738	1,052	376	1,235	698	1,102
Nebraska	2,240	28	2,225	23	2,370	27
Nevada	6,020	9	7,146	5	8,510	4
New Hampshire	440	0	120	0	89	0
New Jersey	2,093	0	2,794	0	4,354	0
New Mexico	1,517	1,959	1,139	1,102	2,072	1,951
New York	58,404	6	42,010	0	34,341	0
North Carolina	3,976	0	4,973	0	5,224	0
North Dakota	1,941	505	1,636	1,153	1,686	1,534
Northern Mariana Islands	890	0	1,641	0	1,883	0
Ohio	68,358	0	42,399	0	52,520	0
Oklahoma	13,113	2,473	26,002	1,919	30,136	19,102
Oregon	7,790	29	9,105	41	17,541	69
Pennsylvania	62,236	0	55,706	0	52,538	0
Puerto Rico	8,408	0	9,653	0	11,811	0
Rhode Island	446	0	267	0	188	0
South Carolina	1,905	0	2,546	0	2,755	0
South Dakota	2,166	4,338	1,872	2,322	1,754	2,317
Tennessee	6,190	0	4,200	0	4,192	0
Texas	73,471	44	91,926	3	124,868	1
Utah	752	40	800	40	978	34
Vermont	2,109	0	1,661	0	1,355	0
Virgin Islands	0	0	0	0	0	0
Virginia	727	0	2,586	0	2,589	0
Washington	41,640	2,470	59,301	2,310	77,284	2,875
West Virginia	399	0	853	0	879	0
Wisconsin	22,271	0	23,591	1	31,911	4
Wyoming	85	25	75	20	4,545	83
Industry Total	1,656,768	29,901	1,653,301	22,289	1,669,888	41,034

Note: Beneficiaries reported for 2004 include true-ups through March 31, 2005. Starting October 2000, low-income beneficiaries are listed as either tribal or non-tribal due to implementation of the *Tribal Order*.

Source: Universal Service Administrative Company (USAC).

**Table 2.11**  
**Link Up Assistance Annual Payments by State or Jurisdiction**

<b>State or Jurisdiction</b>	<b>2000</b>	<b>2001</b>	<b>2002<sup>1</sup></b>	<b>2003<sup>1</sup></b>	<b>2004<sup>1</sup></b>	<b>Cumulative Total<sup>2</sup></b>
Alabama	\$28,604	\$27,515	\$22,180	\$16,611	\$15,660	\$466,099
Alaska	16,311	48,027	82,519	93,478	116,574	450,279
American Samoa	1,590	1,956	1,230	570	602	12,278
Arizona	106,010	307,747	374,097	265,619	281,463	1,564,940
Arkansas	61,903	52,138	112,057	102,083	60,478	2,556,095
California	20,961,644	20,047,387	18,484,430	18,441,727	17,159,601	147,726,694
Colorado	19,630	20,066	12,065	12,311	14,409	400,439
Connecticut	99,945	94,487	118,412	143,370	149,280	3,013,944
Delaware	864	8,100	26,284	18,942	8,456	81,840
District of Columbia	46	0	644	5,599	4,656	201,563
Florida	201,890	223,911	292,461	326,409	317,992	2,554,443
Georgia	85,560	70,534	93,181	133,609	146,256	3,615,063
Guam	13,775	19,129	24,362	21,704	19,130	113,925
Hawaii	237,604	200,713	133,663	44,698	16,815	1,242,276
Idaho	31,135	22,059	15,363	18,495	18,124	205,582
Illinois	330,390	753,951	955,318	935,326	1,032,555	7,879,792
Indiana	140,547	313,960	511,391	344,028	575,185	2,772,003
Iowa	18,187	23,038	42,289	55,770	56,475	968,121
Kansas	58,505	72,008	66,607	82,612	78,291	550,905
Kentucky	155,683	143,622	165,491	223,947	242,821	3,410,416
Louisiana	20,876	17,061	36,209	35,935	24,083	2,996,040
Maine	581,375	605,346	595,619	551,674	446,701	6,676,142
Maryland	15,289	10,047	3,174	24,264	20,376	706,943
Massachusetts	123,288	38,395	21,157	13,147	9,820	2,186,456
Michigan	399,999	502,411	590,706	275,032	478,485	7,993,415
Minnesota	4,489	3,585	5,934	19,649	29,678	239,432
Mississippi	20,981	19,224	17,698	26,570	26,422	628,705
Missouri	116,109	149,128	153,457	185,569	188,258	1,104,829
Montana	29,283	35,051	30,222	26,990	26,590	441,122
Nebraska	28,993	40,330	31,033	32,421	34,793	276,973
Nevada	60,681	64,019	102,327	120,774	143,647	633,324
New Hampshire	16,111	14,716	8,554	2,253	1,580	350,129
New Jersey	22,951	21,999	44,251	59,176	92,202	396,663
New Mexico	44,331	38,356	56,291	42,364	64,004	1,885,060
New York	1,130,140	1,185,878	1,612,501	1,117,775	938,493	70,551,032
North Carolina	55,554	56,619	69,270	98,188	110,207	929,690
North Dakota	19,827	33,642	38,910	95,608	108,374	402,151
Northern Mariana Islands	8,879	7,749	6,324	7,431	12,569	60,274
Ohio	806,836	1,090,935	1,203,721	719,228	908,480	9,817,846
Oklahoma	81,396	221,612	296,383	605,051	1,247,763	2,737,755
Oregon	76,668	69,616	78,192	87,391	301,475	1,084,740
Pennsylvania	531,678	916,298	1,241,723	1,118,248	1,054,387	22,280,614
Puerto Rico	22,598	27,120	156,135	201,275	294,859	1,417,265
Rhode Island	23,267	13,266	7,547	4,517	3,181	341,382
South Carolina	32,120	28,566	36,418	47,773	50,101	700,008
South Dakota	30,611	176,369	381,768	210,644	188,356	1,107,294
Tennessee	148,865	121,506	119,802	80,560	77,305	1,425,784
Texas	2,257,665	1,620,398	1,384,322	1,778,422	2,371,665	23,574,119
Utah	15,404	14,875	10,005	10,640	13,514	609,770
Vermont	42,256	46,478	30,045	23,622	19,167	457,638
Virgin Islands	1,763	718	0	393	0	12,189
Virginia	86,434	55,042	12,252	48,177	48,494	2,913,064
Washington	492,988	571,379	645,987	1,052,671	1,588,360	9,493,801
West Virginia	10,024	8,300	6,308	16,811	16,568	285,416
Wisconsin	543,690	571,356	590,955	761,456	851,155	8,263,088
Wyoming	3,609	4,016	2,027	1,893	116,794	152,286
<b>Industry Total</b>	<b>\$30,476,851</b>	<b>\$30,851,754</b>	<b>\$31,161,271</b>	<b>\$30,790,500</b>	<b>\$32,222,729</b>	<b>\$364,919,136</b>

<sup>1</sup> Dollars reported include true-ups through March 2005 for companies requesting reimbursement. Approximately ninety-nine percent of eligible companies have reported at this time.

<sup>2</sup> Cumulative total reflects data collected from 1987 through 2004. For historical Link Up assistance annual payments, refer to earlier publications of the Monitoring Report at <http://www.fcc.gov/wcb/iatd/monitor.html>.

Source: Universal Service Administrative Company (USAC).



**Table 2.12**  
**Low-Income Average Benefits by State or Jurisdiction**

State or Jurisdiction	Lifeline per Month						Link Up per Connection					
	2002		2003		2004		2002		2003		2004	
	Non-Tribal	Tribal	Non-Tribal	Tribal	Non-Tribal	Tribal	Non-Tribal	Tribal	Non-Tribal	Tribal	Non-Tribal	Tribal
Alabama	\$8.30	-	\$10.18	-	\$9.88	\$4.42	\$19.15	-	16.74	-	18.82	-
Alaska	9.34	7.01	10.36	7.01	10.31	7.67	21.50	27.24	23.37	26.38	29.05	21.68
American Samoa	6.19	-	7.96	-	8.52	-	30.00	-	30.00	-	75.25	-
Arizona	7.88	21.48	9.36	21.88	9.64	21.94	27.10	20.24	28.15	20.51	22.42	20.88
Arkansas	7.43	-	7.78	-	7.86	-	19.53	-	19.07	-	18.83	-
California	7.59	5.33	7.84	5.04	7.88	5.06	17.23	36.29	16.92	-	17.14	7.00
Colorado	9.03	11.36	9.76	10.77	9.99	10.40	18.42	17.75	17.31	18.00	17.46	18.00
Connecticut	7.72	-	8.11	-	8.08	-	28.62	-	30.00	-	30.00	-
Delaware	8.42	-	9.05	-	8.20	-	17.98	-	14.84	-	14.00	-
District of Columbia	7.34	-	7.36	-	7.21	-	14.00	-	10.50	-	10.51	-
Florida	8.87	-	9.47	-	9.78	-	21.93	-	22.99	-	23.44	-
Georgia	8.84	-	9.58	-	9.82	-	20.99	-	24.91	-	25.15	-
Guam	9.01	-	9.76	-	10.00	-	17.50	-	17.50	-	17.50	-
Hawaii	7.23	-	7.86	-	8.19	-	22.73	-	22.74	-	22.75	-
Idaho	9.09	13.92	9.81	12.57	9.98	14.28	14.95	21.27	14.80	14.50	14.98	14.33
Illinois	7.32	-	7.50	-	6.76	-	21.95	-	23.71	-	22.28	-
Indiana	7.39	-	7.52	-	7.52	-	23.77	-	26.72	-	24.06	-
Iowa	6.77	8.89	7.22	10.88	7.30	19.04	15.80	-	16.12	-	16.41	-
Kansas	8.65	-	8.83	0.89	8.96	4.67	19.39	-	19.53	-	20.47	-
Kentucky	7.37	-	9.20	-	9.25	-	18.65	-	21.57	-	21.93	-
Louisiana	7.18	-	7.90	-	8.06	-	19.98	-	19.29	-	19.82	-
Maine	8.98	6.91	9.73	6.91	9.89	6.89	22.31	22.38	22.24	22.40	22.21	22.41
Maryland	8.84	-	9.22	-	9.22	-	23.86	-	24.00	-	24.00	-
Massachusetts	8.99	10.08	9.71	7.09	9.92	7.25	6.75	-	6.75	-	6.79	-
Michigan	8.00	14.66	8.25	15.17	8.29	15.21	20.81	11.00	21.93	11.00	20.64	11.00
Minnesota	6.85	6.70	7.50	7.90	7.95	9.19	11.61	11.18	12.18	42.63	12.10	37.64
Mississippi	8.84	-	9.52	-	9.75	-	21.45	-	20.50	-	21.53	-
Missouri	7.03	4.94	7.49	2.79	7.72	2.54	17.93	10.00	18.29	21.00	17.38	-
Montana	8.81	8.66	9.51	10.78	9.80	11.77	15.05	18.17	15.74	17.06	13.23	15.75
Nebraska	8.71	11.16	8.89	15.61	8.89	15.39	13.50	28.00	14.28	28.00	14.35	28.81
Nevada	7.36	5.52	7.93	5.65	7.82	5.69	16.95	33.78	16.88	23.60	16.86	40.25
New Hampshire	7.24	-	7.99	-	8.18	-	19.44	-	18.78	-	17.75	-
New Jersey	8.13	-	9.52	-	9.73	-	21.14	-	21.18	-	21.18	-
New Mexico	8.88	12.41	9.64	15.27	9.93	16.91	15.71	16.57	22.52	15.16	14.75	17.14
New York	8.70	1.81	9.64	7.43	9.68	9.67	27.61	28.50	26.61	-	27.33	-
North Carolina	8.94	3.97	9.66	10.92	9.75	8.13	17.42	-	19.74	-	21.10	-
North Dakota	8.29	9.02	8.61	8.93	9.13	16.02	15.44	17.71	15.39	61.09	15.27	53.86
Northern Mariana Islands	6.28	-	7.52	-	8.25	-	7.11	-	4.53	-	6.67	-
Ohio	7.64	-	8.57	-	8.82	-	17.61	-	16.96	-	17.30	-
Oklahoma	7.57	10.22	7.51	10.15	7.61	11.03	20.16	12.93	22.41	11.70	21.81	30.92
Oregon	9.09	10.18	9.88	9.95	9.93	10.73	10.01	8.24	9.53	15.07	16.87	80.12
Pennsylvania	7.90	-	8.35	-	8.35	-	19.95	-	20.07	-	20.07	-
Puerto Rico	9.05	-	9.67	-	9.92	-	18.57	-	20.85	-	24.96	-
Rhode Island	8.94	-	9.40	-	9.84	-	16.92	-	16.92	-	16.92	-
South Carolina	9.07	9.58	9.54	10.60	9.78	11.92	19.12	-	18.76	-	18.19	-
South Dakota	6.76	18.36	7.35	17.56	8.04	18.08	12.82	81.60	12.56	80.59	12.17	72.08
Tennessee	8.75	-	9.34	-	9.53	-	19.35	-	19.18	-	18.44	-
Texas	8.53	7.20	8.77	2.46	8.93	0.98	18.83	19.55	19.35	19.00	18.99	19.00
Utah	9.02	7.36	9.89	7.69	9.94	7.50	12.28	19.23	12.40	18.03	13.09	21.00
Vermont	8.98	-	9.72	-	9.85	-	14.25	-	14.22	-	14.15	-
Virgin Islands	-	-	-	-	-	-	-	-	-	-	-	-
Virginia	8.81	-	9.24	-	9.12	-	16.85	-	18.63	-	18.73	-
Washington	8.82	22.59	8.85	22.88	8.84	23.06	14.75	12.85	17.17	14.93	19.02	41.10
West Virginia	7.91	-	8.99	-	9.54	-	15.81	-	19.71	-	18.85	-
Wisconsin	7.55	9.39	7.83	9.65	7.61	10.07	26.53	-	32.28	52.00	26.67	20.50
Wyoming	9.00	22.06	9.76	22.21	8.93	21.46	18.33	18.76	19.25	22.45	24.25	79.17
Industry Total	\$7.97	\$13.34	\$8.44	\$13.69	\$8.53	\$14.34	\$18.31	\$27.85	\$18.25	\$27.63	\$18.53	\$31.13

Source: Lifeline payments (Table 2.4) divided by subscribers (Table 2.7) and divided by 12 (months).

Link Up payments (Table 2.4) divided by beneficiaries (Table 2.10).

Note: Rates and benefits vary by company within each state or jurisdiction. Most tribal subscribers are typically served by different companies than most non-tribal subscribers. In some states the rates of companies serving tribal lands have low base rates, resulting in lower average tribal benefits in those states than for non-tribal customers served by companies with higher rates.

### 3. High-Cost Support

The high-cost support mechanisms enable areas with very high costs to recover some of these costs from the federal universal service fund, leaving a smaller remainder of the costs to be recovered through end-user rates or state universal service support mechanisms. In this manner, the high-cost support mechanisms are intended to hold down rates and thereby further one of the most important goals of federal and state regulation -- the preservation and advancement of universal telephone service. This section of the report outlines the high-cost support mechanisms and provides data for these mechanisms. The high-cost support mechanisms include embedded high-cost loop support (HCLS),<sup>1</sup> safety net additive support, safety valve support, forward-looking non-rural high-cost model support (HCMS), long term support (LTS)<sup>2</sup>, interstate common line support (ICLS) for rate-of-return carriers, interstate access support (IAS) for price-cap carriers, and local switching support (LSS). Table 3.1 summarizes the annual amounts for the high-cost support mechanisms for 1986 through 2005.<sup>3</sup> It is based on information provided by the National Exchange Carrier Association (NECA) through 1997 and the Universal Service Administrative Company (USAC) since 1998. For the first time, we have actual support amounts from USAC for all years from 1998 to 2004. Support amounts for 2005 are projected, based on USAC's third quarter filing.<sup>4</sup> Support amounts are subject to adjustment if data are corrected in future periods.

Competitive carriers are eligible to receive support from the universal service support mechanisms provided that they provide service using their own facilities, either partially or completely. Thus, pure resellers are not eligible. To be eligible to receive support, a carrier must be designated as a competitive eligible telecommunications carrier (CETC) by the state regulatory commission of the state in which it operates, or by the FCC where the state

- 
- 1 This was formerly referred to as the Universal Service Fund, and still bears that name in the Commission rules. It is now referred to as high-cost loop support to avoid confusion with the new, more comprehensive universal service support mechanisms that the Commission developed to implement the 1996 Act. *See* 47 C.F.R. § 36.601. *See also* 47 C.F.R. Part 54.
  - 2 Effective July 1, 2004, LTS was merged into ICLS.
  - 3 The 2005 numbers are based on the assumption that fourth quarter projections will be the same as those for the third quarter.
  - 4 Universal Service Administrative Company, *Federal Universal Service Support Mechanism Fund Size Projections (USAC Filing) for the Third Quarter 2005* (May 2, 2005). Actual support amounts for earlier years were provided to us by special request. Except for ICLS and LSS, for which final true-ups are available through 2003, the actual support amounts for a given year contain adjustments for prior years. USAC now makes these amounts available on their website on a monthly basis.

commission lacks jurisdiction.<sup>5</sup> A competitive carrier that is designated as a CETC will receive high-cost support that is determined by the number of lines it serves, the support per line received by the incumbent local exchange carrier (ILEC) against which it is competing, and the degree to which it uses its own facilities to provide its services.<sup>6</sup> Table 3.2 compares the annual amounts of support received by ILECs and by CETCs for each support mechanism since the first CETC started receiving support in 1999.<sup>7</sup>

Historically, HCLS was provided to all ILECs based on their embedded costs. Such support provides assistance for non-traffic sensitive (NTS) local loop costs -- a term that refers to the costs of outside telephone wires, poles, and other facilities that link each telephone customer's premises to the public switched telephone network. NTS costs are allocated between the state and interstate jurisdictions because all local loops can be used for making and receiving both intrastate and interstate telephone calls. Historically, the interstate allocation was made using the Subscriber Plant Factor (SPF).<sup>8</sup> This factor is now 25% for all companies. Today, only rural carriers<sup>9</sup> receive HCLS. Non-rural carriers receive HCMS instead of HCLS.

If an ILEC is deemed a rural carrier, it continues to receive high-cost support based on embedded costs. The expense adjustment allows those study areas<sup>10</sup> with an average unseparated cost per loop that exceeds 115% of the national average to allocate an additional portion of their NTS costs to the interstate jurisdiction and to have those costs recovered by

---

5 47 C.F.R. § 54.201.

6 47 C.F.R. § 54.307.

7 The data for 2005 are projections. USAC's quarterly filings include projections of support for competitive carriers that have applied for, but not yet received, ETC status. These support amounts have been removed from the 2005 data reported here if the carrier failed to attain ETC status by the time of the filing for the Third Quarter 2005.

8 The Subscriber Plant Factor is defined in section 36.154(e) of the Commission's rules. 47 C.F.R. § 36.154(e). It was frozen in 1981 and then transitioned to 25% between 1985 and 1993, subject to the limitations in section 36.154(f) of the Commission's rules. 47 C.F.R. § 36.154(f).

9 See 47 C.F.R. § 51.5 for the definition of a rural carrier. Generally, they either have less than 100,000 lines or serve predominantly rural areas.

10 A study area is usually an operating company's operations in one state. Holding companies may own multiple operating companies and thus have multiple study areas in a state. Study area boundaries were frozen as of November 15, 1984. Any subsequent change requires a Commission waiver of this freeze.

HCLS.<sup>11</sup> Table 3.3 shows the percentages of additional NTS costs recovered by HCLS.<sup>12</sup> HCLS was implemented during a period in which the basic interstate allocation of loop costs was shifted from a level based on the historical SPF to the present flat allocation factor of 25%. Both of these changes were phased in between 1985 and 1993, during which the HCLS was increased by one-eighth of the formula amount each year.

In December 1993, the Commission, at the recommendation of the Joint Board in CC Docket 80-286, imposed a cap on HCLS payments.<sup>13</sup> The cap was indexed to the rate of growth in the national total of working exchange loops. It is implemented by adjusting the national average cost per loop used to calculate each study area's high-cost assistance (using the current formula from Table 3.3) from the average value to whatever base value is required to achieve the cap. For example, in 2003, the cap is achieved by adjusting the base value 2001 cost per loop from the national average of \$240.00 to \$267.15. In addition, when exchanges are sold or transferred to another company, the new owner is limited to the same support for those exchanges that they had under the old owner.<sup>14</sup>

The Commission modified the high-cost support mechanism to provide additional support to rural carriers on May 23, 2001. Implementation of the modified support mechanism began July 1, 2001 and will continue for at least a five year period.<sup>15</sup> The Commission rebased

- 
- 11 In January 1988, high-cost assistance was retargeted to increase benefits to small and medium sized LECs. The old and new high-cost formulas are compared in Table 3.1 of the *Monitoring Reports* in CC Docket No. 87-339. The last report in that docket was released May 30, 1997.
- 12 For example, suppose the national average cost per loop is \$240 and a company with 10,000 loops has a cost per loop of \$420, or 175% of the national average. Then for the portion of their costs between \$276 (115% of the national average) and \$360 (150% of the national average) they would receive 65% of those costs [.65 times (\$360 - \$276) = \$54.60], plus they would receive 75% of their costs over \$360 [.75 times (\$420 - \$360) = \$45], resulting in HCLS totaling \$99.60 per loop, or \$996,000 total support.
- 13 *Amendment of Part 36 of the Commission's Rules and Establishment of a Joint Board*, CC Docket No. 80-286, Report and Order, 9 FCC Rcd 303 (1993).
- 14 47 C.F.R. § 54.305. This applies to sales and transfers initiated after May 7, 1997. In August 2000, the Common Carrier Bureau adopted an order removing similar older caps for individual study areas that were subject to them at that time, effective January 1, 2000. *Petitions for Waiver Concerning the Definition of "Study Area" Contained in Part 36 Appendix-Glossary of the Commission's Rules*, CC Docket No. 96-45, Order, 15 FCC Rcd 23491 (2000).
- 15 *See Federal-State Joint Board on Universal Service, Multi-Association Group (MAG) Plan for Regulation of Interstate Services of Non-Price Cap Incumbent Local Exchange Carriers and Interexchange Carriers*, CC Docket Nos. 96-45, 00-256, Fourteenth Report

the HCLS fund for rural carriers, revised the corporate operations expense limitation formula,<sup>16</sup> and modified the indexed cap. Accordingly, beginning July 1, 2001, the caps for non-rural hold-harmless and rural HCLS are calculated separately.<sup>17</sup> For rural carriers, the national average annual loop cost is now frozen at \$240.00 and the cap is indexed to the rate of growth in working loops of rural carriers plus the rate of inflation as measured by the Gross Domestic Product – Chained Price Index (GDP-CPI).<sup>18</sup>

To encourage new investment in rural infrastructure, safety net additive support was made available for rural carriers whose telephone plant in service per loop increased by over 14% in one year. This additional loop support equals the difference between what its HCLS would have been uncapped and what it is capped in the qualifying year less the difference between the uncapped and capped amounts in the base year. For new sales or transfers of rural exchanges, the acquiring carrier is required to keep separate cost information for the acquired exchanges to determine the eligible support for those exchanges. Safety valve support is available for new investments in infrastructure made in the acquired exchanges.<sup>19</sup> On June 13, 2002, the Commission adjusted the rural HCLS cap by changing the base year for the calculations to 2000 for purposes of recalculating the cap for 2002 and subsequent years.<sup>20</sup>

If a carrier is deemed to be a non-rural carrier, it now receives high-cost support based on forward-looking costs, as estimated by an FCC cost model. The Commission adopted a new high-cost support mechanism for non-rural carriers on October 21, 1999, based on recommendations from the Joint Board.<sup>21</sup> This HCMS mechanism is based on the forward-

---

and Order, Twenty-Second Order on Reconsideration, and Further Notice of Proposed Rulemaking in CC Docket No. 96-45, and Report and Order in CC Docket No. 00-256, 16 FCC Rcd 11244 (2001).

16 Previously, in 1997, the Commission had adopted limitations on the amount of allowed corporate operations expense. The limitations are specified in section 36.621(a)(4) of the Commission's rules. 47 C.F.R. § 36.621(a)(4).

17 47 C.F.R. §§ 36.602 and 36.603. See page 3–6 below for a discussion of hold-harmless.

18 This replaces the indexing of the cap to the rate of growth of the national total of working exchange loops.

19 See 47 C.F.R. § 54.305(d)-(f).

20 See *Federal-State Joint Board on Universal Service, Multi-Association Group (MAG) Plan for Regulation of Interstate Services of Non-Price Cap Incumbent Local Exchange Carriers and Interexchange Carriers*, CC Docket Nos. 96-45, 00-256, Order on Reconsideration, 17 FCC Rcd 11472 (2002) (*Rebasing Order*).

21 See *Federal-State Joint Board on Universal Service*, CC Docket No. 96-45, Ninth Report

looking costs of providing supported services<sup>22</sup> as determined by the Commission's cost model.<sup>23</sup> For each state, the cost model calculates the wire center forward-looking cost per line incurred by non-rural carriers to provide supported services. The statewide average cost per line is then compared to the national average cost per line to determine eligibility for support. The forward-looking support mechanism provides support to non-rural carriers in those states that have a statewide average forward-looking cost per line greater than the national benchmark, which initially was set at 135 percent of the national average forward-looking cost per line. Beginning in 2004, this benchmark is now two standard deviations above the national average.<sup>24</sup>

After determining the total amount of forward-looking support provided to non-rural carriers in a particular state, the support is then targeted to individual wire centers that have forward-looking costs in excess of the benchmark.<sup>25</sup> Under the targeting approach, the amount of support provided to a non-rural carrier serving a particular wire center depends on the relative costs in that wire center and the number of lines served by the carrier. By comparing the relative

---

and Order and Eighteenth Order on Reconsideration, 14 FCC Rcd 20432 (1999) (*High-Cost Methodology Order*), *rev'd in part and remanded*, *Qwest Corp. v. FCC*, 258 F.3d 1191 (10<sup>th</sup> Cir. 2001), *Federal-State Joint Board on Universal Service*, CC Docket No. 96-45, Order on Remand, Further Notice of Proposed Rulemaking, and Memorandum Opinion and Order, 18 FCC Rcd 22559 (2003) (*Order on Remand*), *remanded*, *Qwest Corp. v. FCC*, 398 F.3d 1222 (10<sup>th</sup> Cir. 2005).

- 22 The services eligible for federal universal service support are listed in section 54.101 of the Commission's rules. 47 C.F.R. § 54.101.
- 23 The cost model consists of: (1) a model platform, which contains a series of fixed assumptions about network design and engineering; and (2) input values for the model platform, such as the cost of network components, *e.g.*, cables and switches, as well as various capital cost parameters. The Commission adopted the model platform in the *Platform Order* released in October 1998. *Federal-State Joint Board on Universal Service, Forward-Looking Mechanism for High-Cost Support for Non-Rural LECs*, CC Docket Nos. 96-45, 97-160, Fifth Report and Order, 13 FCC Rcd 21323 (1998) (*Platform Order*). The Commission adopted input values in the *Inputs Order* released in November 1999. *Federal-State Joint Board on Universal Service, Forward-Looking Mechanism for High-Cost Support for Non-Rural LECs*, CC Docket Nos. 96-45, 97-160, Tenth Report and Order, 14 FCC Rcd 20156 (1999) (*Inputs Order*).
- 24 *High-Cost Methodology Order*, 14 FCC Rcd 20432 at paras. 10 and 55. The forward-looking support mechanism provides support for all intrastate costs that exceed the benchmark. *High-Cost Methodology Order*, at paras. 60-63. In October 2003, the Commission adopted an order modifying the national benchmark. *Order on Remand*.
- 25 *High-Cost Methodology Order*, at paras. 68-76.

costs in various above-benchmark wire centers, the targeting approach enables the Commission to provide greater amounts of support to carriers serving lines in wire centers with costs further above the benchmark. Thus, unlike providing a uniform per line statewide support amount, the targeting approach provides support in an amount commensurate with the cost of service, thereby encouraging carriers to serve high-cost areas.

The Commission also adopted a transitional “hold-harmless” measure to prevent rate shocks and disruptions in state rate designs when the new mechanism took effect. As adopted, no non-rural telephone company would receive less support than it received under the LTS plus embedded HCLS mechanisms during the transition period. On December 8, 2000, the Commission adopted measures to phase down interim hold-harmless support, through \$1.00 reductions in average monthly per-line embedded HCLS, beginning January 1, 2001, and every year thereafter until there is no more interim embedded hold-harmless HCLS.<sup>26</sup> That point has now been reached.

LTS was related to interstate non-traffic sensitive costs. LTS provided support to the members of the NECA common line pool, allowing them to charge a below-cost carrier common line (CCL) rate that was uniform for all companies in the pool. Prior to 1989, all ILECs were required to be part of the NECA common line (CL) pool, and CCL rates were uniform nationwide. On April 1, 1989, companies were permitted to withdraw from the NECA CL pool and provide jurisdictionally specific CCL access charges; however, carriers had to remain in the pool to receive LTS.<sup>27</sup>

Nationwide pool results provided by NECA for 2004 are shown in Tables 3.4 and 3.5. Table 3.4 summarizes the CL pool revenues and expenses for the year 2004, as well as a comparison with the corresponding figures for 2003. Table 3.5 has comparable figures for NECA's traffic sensitive pool.

To reduce disparities in CCL rates among ILECs after companies were permitted to withdraw from the CL pool, LTS was set up. LTS originally consisted of payments to the NECA CL pool from companies that withdrew from the NECA CL pool. Companies remaining in the NECA pool charge CCL rates, pursuant to the NECA tariff, which were formerly equal to the average CCL rate of the price-cap companies. Effective January 1, 1998, the funds for LTS came from the federal universal service support mechanisms. At the same time, the NECA pool rate no longer was made equal to the average price-cap rate. Rather, the amount of LTS that a

---

26 *Federal-State Joint Board on Universal Service*, CC Docket No. 96-45, Thirteenth Report and Order and Further Notice of Proposed Rulemaking, 15 FCC Rcd 24422 (2000).

27 See previous *Monitoring Reports* for a detailed list of which companies are no longer in the NECA CL pool.

NECA pool member was eligible to receive in 1998 was the 1997 level of LTS (the difference between 1997 CCL revenue requirements and the sum of 1997 CCL revenues using the NECA pool rate and 1997 subscriber line charge revenues) multiplied by the rate of growth of the national average NTS cost per loop. The 1999 level of LTS was similarly adjusted from the 1998 level by the national average loop cost growth rate. Beginning January 1, 2000, LTS was adjusted for inflation to reflect the annual percentage change in the GDP-CPI.<sup>28</sup> After the implementation of ICLS (see below), the Commission determined that it was necessary to reduce LTS for some carriers to prevent over earning by those carriers whose ICLS would otherwise have fallen below zero.<sup>29</sup> Effective July 1, 2004, LTS was merged into ICLS.<sup>30</sup>

In response to the 1996 Act, the Commission also has removed implicit support from interstate access charges. In November 2001, the Commission created the ICLS mechanism for rate-of-return carriers to convert implicit support in the access rate structure to explicit, portable support.<sup>31</sup> ICLS recovers any shortfall between the allowed common line revenues of rate-of-return carriers and their subscriber line charge revenues and gradually replaces the carrier common line charge. Under the *MAG Order*, the ICLS mechanism was implemented beginning on July 1, 2002.

On May 31, 2000, the Commission established an explicit interstate access support (IAS) mechanism for price-cap carriers to replace the implicit support previously collected through interstate access charges.<sup>32</sup> Like LTS and ICLS, the purpose of this mechanism is to provide

---

28 See 47 C.F.R. § 54.303.

29 See *Multi-Association Group (MAG) Plan for Regulation of Interstate Services of Non-Price Cap Incumbent Local Exchange Carriers and Interexchange Carriers, Federal-State Joint Board on Universal Service*, CC Docket Nos. 00-256, 96-45, Order and Second Order on Reconsideration, 17 FCC Rcd 11593 (2002) (*MAG Reconsideration Order*).

30 See *Multi-Association Group (MAG) Plan for Regulation of Interstate Services of Non-Price Cap Incumbent Local Exchange Carriers and Interexchange Carriers, Federal-State Joint Board on Universal Service*, CC Docket Nos. 00-256, 96-45, Report and Order and Second Further Notice of Proposed Rulemaking, 19 FCC Rcd 4122 (2004).

31 *Multi-Association Group (MAG) Plan for Regulation of Interstate Services of Non-Price Cap Incumbent Local Exchange Carriers and Interexchange Carriers, Federal-State Joint Board on Universal Service*, Second Report and Order and Further Notice of Proposed Rulemaking in CC Docket No. 00-256, Fifteenth Report and Order in CC Docket No. 96-45, 16 FCC Rcd 19613 (2001) (*MAG Order*).

32 *Access Charge Reform, Price Cap Performance Review for Local Exchange Carriers, Low-Volume Long Distance Users, Federal-State Joint Board on Universal Service*, Sixth Report and Order in CC Docket Nos. 96-262 and 94-1, Report and Order in CC



explicit support to ensure reasonably affordable interstate rates. This is in contrast to the Commission's other high-cost support mechanisms, which provide support to enable states to ensure reasonably affordable and comparable intrastate rates. The IAS mechanism provides support to carriers serving lines in areas where they are unable to recover their permitted revenues from the subscriber line charges. The support total is an aggregate annual amount of approximately \$650 million. It is targeted to the density zones that have the greatest need for it, and is provided on a portable, per-line basis. It is available on a competitively neutral basis to any ETC serving a supported customer, regardless of the technology used by that carrier.

LSS provides support for traffic sensitive local switching costs. LSS provides support to ILECs with study areas of 50,000 or fewer access lines, to help defray the higher switching costs of small ILECs. The LSS is recovered through the universal service support mechanisms, rather than through higher traffic-sensitive access charges. Until 1997, this support was implicitly included in those access charges, based on dial equipment minute (DEM) weighting.<sup>33</sup> The portion of these costs that were normally allocated to interstate was determined by the ratio of interstate to total dial equipment minutes, known as the DEM factor. However, ILEC study areas with 50,000 access lines or fewer had that portion multiplied by a weighting factor, which was determined by the number of access lines in the study area.<sup>34</sup> The resulting weighted DEM factor (which was not permitted to exceed .85) allowed these study areas to recover a greater portion of their local switching costs from interexchange carriers in the form of higher access charges.<sup>35</sup>

Since 1998, the LSS factor has been calculated as the difference between the 1996 weighted DEM factor and the 1996 unweighted DEM factor. It is subject to the limit that the sum of the DEM factor and the LSS factor shall not exceed .85. Also, if the number of lines has increased since 1996 across one of the limit values of 10,000 or 20,000 or 50,000 lines, the 1996

---

Docket No. 99-249, Eleventh Report and Order in CC Docket No. 96-45, 15 FCC Rcd 12962 (2000) (*CALLS Order*), *rev'd and remanded*, *Texas Office of Public Utility Counsel v. FCC*, 265 F. 3d 313 (5<sup>th</sup> Cir. 2001), and *Access Charge Reform*, CC Docket No. 96-262, *Price Cap Performance Review for LECs*, CC Docket No. 94-1, *Low-Volume Long Distance Users*, CC Docket No. 99-249, *Federal-State Joint Board on Universal Service*, CC Docket No. 96-45, Order on Remand, 18 FCC Rcd 14976 (2003).

- 33 Table 3.7 of the 2003 *Universal Service Monitoring Report* provides estimates of DEM weighting impacts from 1993 to 1997.
- 34 The weighting factors, which became effective in 1993, are shown in Table 3.6 of the December 1998 and June 1999 *Monitoring Reports*.
- 35 The weighted and unweighted DEM factors are shown in section 8 of this report. The DEM factors were frozen in 2001 for a five year period. *See Jurisdictional Separations Reform and Referral to the Federal-State Joint Board*, Report and Order, CC Docket No. 80-286, FCC 01-162, 16 FCC Rcd 11382 (2001).

weighted DEM factor used for computing the LSS factor is adjusted to reflect the weighting factor appropriate for the new number of lines. The LSS is the product of a carrier's annual unseparated local switching revenue requirement multiplied by its LSS factor. The Commission's rules require that the LSS be trued-up with actual costs no later than 15 months after the end of the calendar year for which historical data are submitted.<sup>36</sup>

All of the universal service support mechanisms are administered by USAC, an independent subsidiary of NECA. As part of its administration of these support mechanisms, USAC files quarterly reports with the Commission, at least 60 days prior to the start of each quarter. These reports include quarterly projections of the amounts to be paid for each program, along with true-ups (differences between actual payments and projections) for prior periods, administrative expenses and interest income. The report for the third quarter of 2005, filed on May 2, 2005, was the primary one used to compile the tables in this section, along with information on actual support payments since 2003 found on the USAC website<sup>37</sup> and data provided to us by USAC on annual support payments between 1998 and 2002. Tables 3.6 through 3.14 provide a summary by state of the total amounts of these support payments. Each table summarizes the annual amounts for the high-cost programs for 1998 through 2005. The 2005 numbers are based on the assumption that fourth quarter projections will be the same as those for the third quarter. Table 3.6 summarizes HCLS payments, Table 3.7 summarizes safety net additive support payments, Table 3.8 summarizes safety valve support payments, Table 3.9 summarizes HCMS payments,<sup>38</sup> Table 3.10 summarizes LTS payments, Table 3.11 summarizes ICLS payments, Table 3.12 summarizes IAS payments, and Table 3.13 summarizes LSS payments. Table 3.14 summarizes the total of these seven payments. Table 3.15 shows the amounts of these payments by state going to ILECs and CETCs for each year since 1999. Table 3.16 shows, by support mechanism by state, for 2004, the monthly support payments per loop to carriers.<sup>39</sup>

---

36 47 C.F.R. § 54.301(e)(2)(iv).

37 The monthly payment information for each study area can be found at: <http://form498.universalservice.org/hc/disbursements/default.aspx>.

38 The payments for the forward-looking high-cost model support only include payments actually made based on the model. In cases where the HCL hold-harmless payment was made because it exceeded the model amount, the model amount was not counted and the hold-harmless payments were included in Table 3.6.

39 Loops or lines from USAC's Fund Size Projection for the Fourth Quarter 2004 were used because USAC's files showing actual payments do not include the number of loops or lines on which those payments are based. HCLS loops were used for ILECs. For CETCs, HCLS loops were used where available; when HCLS loops were not available, lines are based on the number of reported loops or lines for the support mechanisms for which they qualify. Only those CETC loops or lines that were reported as eligible for support in the Fourth Quarter filing or received support payments in 2004 were included.

Pursuant to Part 36 of the Commission's rules, NECA collects certain cost data from ILECs that provide service to approximately 98% of the nation's subscribers.<sup>40</sup> Each year NECA collects NTS cost and loop data from the previous year, and files all such data with USAC and the Commission. USAC, as administrator of the high-cost support mechanism, uses that information to distribute high-cost assistance in the following year. On October 1, 2004, NECA reported new data for 2003, and revised data for the four previous years. State totals, based on that report, covering cost data for 2003, are presented in Table 3.17. This table shows unseparated NTS costs (revenue requirement), the number of loops, and costs per loop. It also shows the expected HCLS payments for 2005, based on 2003 data, using the high-cost formula and the cap discussed above. The costs shown are embedded costs for all companies.<sup>41</sup> The final column shows the percentage of the total payments going to companies in the state.

Table 3.18 shows the changes, from the revised data for 2002 to the newly reported data for 2003, for state totals, of the unseparated NTS revenue requirement, the number of loops, the revenue requirement per loop, and the HCLS payments. The phrase, "payments in later year" in the last column refers to the fact that the payments are made two years after the costs are incurred; in this case, in the years 2004 and 2005.

Tables 3.19 through 3.21 present state summaries of the revised historical information filed for 1999 through 2003 in the 2004 filing. Table 3.19 shows the unseparated NTS revenue requirements for each year. Table 3.20 shows the number of loops. Table 3.21 shows the unseparated NTS revenue requirement per loop.

The next several tables in this section are data for individual study areas. Tables 3.22 through 3.30 are derived from the USAC data. Table 3.22 has HCLS payments. Table 3.23 has safety net additive support payments. Only those study areas that are eligible for these payments, regardless of whether they receive any support, are included in the table. Table 3.24 has safety valve support payments. Only those study areas that are eligible for these payments, regardless of whether they receive any support, are included in the table. Table 3.25 provides, by non-rural study area, the high cost support using the forward-looking high-cost model support mechanism.<sup>42</sup> Table 3.26 has LTS payments. Table 3.27 has ICLS payments. Table 3.28 has

---

40 These are the carriers that settle on a cost basis. Costs for the remaining ILECs, which settle on an average schedule basis, are attributed by NECA on the basis of those carriers' average number of loops per exchange.

41 The data submitted by NECA include payments that would have been made to non-rural carriers if the forward-looking high cost model had not been implemented, which form the basis of the hold-harmless calculations. Consequently the amounts shown in Table 3.6 are a better indication of the actual HCLS payments.

42 Companies getting hold-harmless support have those amounts shown in Table 3.22.

IAS payments for price-cap companies. Only those study areas that are eligible for these payments, regardless of whether they receive any support, are included in the table. Table 3.29 has LSS payments. Table 3.30 has the total support payments for all seven programs. Each of these tables contains the annual amounts for only those years for which a support mechanism was in place. The 1998 amounts in Tables 3.22, 3.26, and 3.29 are the actual payments after processing the final true-ups for 1998.<sup>43</sup> Table 3.27 has the final ICLS true-ups for 2002 and 2003.<sup>44</sup> Table 3.29 has the final LSS true-ups for 1999 through 2003.<sup>45</sup> The other numbers (except for 2005 data) are based on the actual payments, as reported by USAC, and include out-of-year adjustments for prior years. In all cases the 2005 total is based on the assumption that the fourth quarter amount will be the same as the third quarter projection. CETC study areas listed in the *USAC Filing for the Third Quarter of 2005* as being ineligible for support (because they applied for, but have not yet received, ETC status) have been excluded from these tables.

Tables 3.31 through 3.35 are derived from NECA's 2004 filing.<sup>46</sup> Table 3.31 contains individual study area data for 2003 for unseparated NTS costs (Revenue Requirement), the number of loops, and costs per loop. It also shows the expected HCLS payments for 2005, based on 2003 data, and the percentage of the national total HCLS that goes to the study area. For study areas that acquired exchanges from another study area and had to report the amounts for the acquired exchanges separately, the study area code is appended with an A for the data for the acquired exchanges. In the second column of Table 3.31, the types are cost (C) and average schedule (A), indicating the form of settlements used by that study area. The third column indicates whether the study area has been designated as rural (R) or non-rural (N). In addition to the name of the study area, the name of the holding company (if any) is also shown. The costs shown are embedded costs for all companies, and the payments shown include potential payments to non-rural companies that form the basis of hold-harmless calculations.<sup>47</sup> Table 3.32 shows the percentage changes from the

---

43 These are from Universal Service Administrative Company, *Federal Universal Service Support Mechanism Fund Size Projections (USAC Filing) for the First Quarter 2002* (November 2, 2001), Appendix HC7.

44 These are from the *USAC Filing for the Third Quarter 2004* (May 13, 2004), Appendix HC23, and the *USAC Filing for the Third Quarter 2005* (May 2, 2005), Appendix HC23.

45 These are from the *USAC Filing for the Third Quarter 2001* (May 2, 2001), Appendix HC6; *USAC Filing for the Fourth Quarter 2002* (August 2, 2001), Appendix HC17; *USAC Filing for the Third Quarter 2003* (May 2, 2003), Appendix HC18; *USAC Filing for the Third Quarter 2004* (May 13, 2004), Appendix HC22; and *USAC Filing for the Third Quarter 2005* (May 2, 2005), Appendix HC22.

46 National Exchange Carrier Association, Inc., *Universal Service Fund 2004 Submission of 2003 Study Results* (October 1, 2004).

47 The data submitted by NECA include payments that would have been made if the

previous year for each of these amounts for individual study areas. In the payments column in this table, the entry "INFINITE" indicates that the payment was zero in the first year and positive in the second year.

Tables 3.33 through 3.35 present individual study area data for the historical information filed for 1999 through 2003 in the 2004 filing. Table 3.33 shows the unseparated NTS revenue requirements for each year. Table 3.34 shows the number of loops. Table 3.35 shows the unseparated NTS revenue requirement per loop.

In compiling the historical data, it is necessary to account for changes that have occurred in the study areas over time. These changes are noted in Table 3.36.<sup>48</sup> In cases where study areas have merged, the pre-merger data for all of the merged study areas have been combined and reported as the data for the surviving study area in Tables 3.33 through 3.35. In cases where there has been an ownership change resulting in a code number change, the pre-change data is reported under the new code number and name. In the case of newly created study areas, pre-creation data is reported as 0. In Table 3.32, percentage changes in the case of mergers are comparisons of the surviving study area data with the consolidated pre-merger data. In the case of sales of exchanges, for comparison purposes the data for the sold exchanges are consolidated with the data for the study area that divested them.

Each year NECA submits detailed account data used to calculate the unseparated revenue requirement per loop for each study area that settles on a cost basis, and total attributed revenue requirements for study areas that settle on an average schedule basis. In its filings since 1993, in addition to submitting such information for the latest year, NECA also submitted revised information for the four preceding years. The detailed account data are not reported here, but the most recent revision of the data for each year since 1988 is available in electronic form on the Wireline Competition Bureau Statistical Reports web site <[www.fcc.gov/wcb/stats](http://www.fcc.gov/wcb/stats)>.

---

forward-looking high cost model had not been implemented. Consequently, Table 3.22 is a better indication of actual HCLS payments.

48 Because the study areas were matched between years by study area code number, changes in only the name of the company are not included in this list. However, for name changes between 2002 and 2003, Table 3.32 shows the old name in parentheses.

**Table 3.1**  
**High-Cost Support Fund Payment History**  
(In Millions of Dollars)

Year	High-Cost Loop Support	Safety Net Additive Support	Safety Valve Support	High-Cost Model Support	Long-Term Support	Interstate Common Line Support	Interstate Access Support	Local Switching Support	Total Support
1986	\$56	-	-	-	-	-	-	-	\$56
1987	126	-	-	-	-	-	-	-	126
1988	183	-	-	-	-	-	-	-	183
1989	265	-	-	-	\$236	-	-	-	500
1990	339	-	-	-	263	-	-	-	602
1991	485	-	-	-	272	-	-	-	757
1992	609	-	-	-	306	-	-	-	915
1993	705	-	-	-	323	-	-	-	1,028
1994	725	-	-	-	347	-	-	-	1,072
1995	750	-	-	-	382	-	-	-	1,132
1996	763	-	-	-	426	-	-	-	1,188
1997	794	-	-	-	470	-	-	-	1,263
1998	827	-	-	-	473	-	-	\$390	1,690
1999	864	-	-	-	473	-	-	380	1,718
2000	874	-	-	\$219	478	-	\$279	385	2,235
2001	927	-	-	206	492	-	577	390	2,592
2002	1,045	-	-	233	493	\$173	615	376	2,935
2003	1,085	\$9	\$0	234	504	409	622	396	3,259
2004	1,137	12	0	273	275	727	642	422	3,488
2005 *	1,196	15	5	291	-	1,107	675	445	3,734

Note: Detail may not appear to add to totals due to rounding.

- Support mechanism did not exist in that year.

\* Estimate for 2005 based on USAC projections.

Sources: National Exchange Carrier Association (1986-1997),

Universal Service Administrative Company (1998-2004).

*Federal Universal Service Support Mechanisms Fund Size Projections for the Third Quarter 2005* (2005).

**Chart 3.1**  
**Total High-Cost Support Fund Payments**

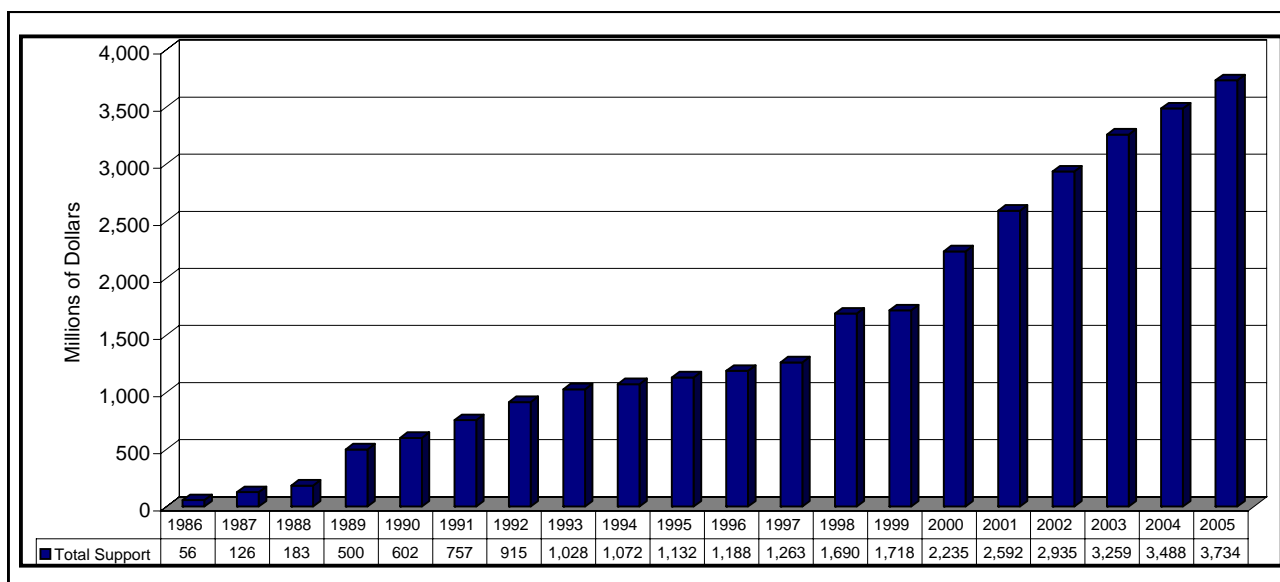

**Table 3.2**  
**High-Cost Support Fund Payment History - ILECs and CETCs**  
(In Millions of Dollars)

Year	Companies	High-Cost Loop Support	Safety Net Additive Support	Safety Valve Support	High-Cost Model Support	Long-Term Support	Interstate Common Line Support	Interstate Access Support	Local Switching Support	Total Support
1999	ILECs	864.2	-	-	-	472.9	-	-	380.3	1,717.4
	CETCs	0.1	-	-	-	0.4	-	-	0.0	0.5
	Total	864.3	-	-	-	473.3	-	-	380.3	1,718.0
2000	ILECs	873.8	-	-	218.7	477.3	-	278.8	384.7	2,233.3
	CETCs	0.4	-	-	0.0	1.1	-	0.0	0.0	1.5
	Total	874.1	-	-	218.7	478.4	-	278.8	384.7	2,234.8
2001	ILECs	921.5	-	-	205.4	484.2	-	575.7	387.9	2,574.7
	CETCs	5.7	-	-	0.3	8.0	-	1.0	1.9	16.9
	Total	927.2	-	-	205.7	492.1	-	576.7	389.9	2,591.6
2002	ILECs	1,039.1	-	-	213.8	481.2	172.1	608.5	374.2	2,888.9
	CETCs	5.7	-	-	19.0	11.8	0.8	7.0	1.7	46.1
	Total	1,044.9	-	-	232.8	493.0	172.9	615.4	375.9	2,935.0
2003	ILECs	1,058.2	8.8	-	207.2	479.1	392.0	604.9	379.2	3,129.4
	CETCs	26.5	0.3	-	26.8	25.0	17.1	16.9	17.0	129.6
	Total	1,084.6	9.1	-	234.0	504.1	409.1	621.7	396.3	3,259.0
2004	ILECs	1,055.4	10.5	-	218.9	243.8	645.0	596.0	384.8	3,154.5
	CETCs	81.3	1.1	-	54.5	31.0	82.0	45.7	37.5	333.1
	Total	1,136.6	11.6	-	273.4	274.8	727.0	641.7	422.3	3,487.6
2005 *	ILECs	1,059.8	12.7	4.7	221.9	-	945.3	603.4	390.1	3,237.9
	CETCs	136.5	2.3	0.0	68.9	-	161.9	71.4	55.2	496.2
	Total	1,196.3	14.9	4.7	290.9	-	1,107.2	674.8	445.3	3,734.1

Note: Details may not appear to add to totals due to rounding. ILECs are incumbent local exchange carriers.

CETCs are competitive eligible telecommunications carriers.

- Support mechanism did not exist in that year.

\* Estimate for 2005 based on USAC projections.

Source: Universal Service Administrative Company.

**Chart 3.2**  
**Total High-Cost Support Fund Payments - ILECs and CETCs**  
(In Millions of Dollars)

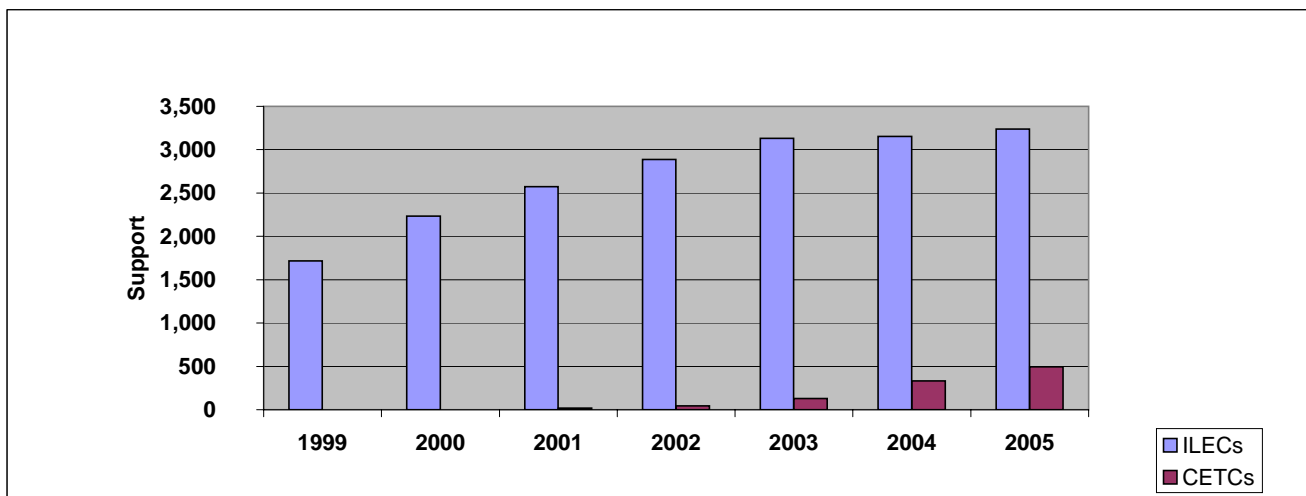

**Table 3.3**  
**Embedded High-Cost Loop Fund Formulas**

Cost Range as % of National Average	% Expense Adjustment within Range
-------------------------------------	-----------------------------------

Study Areas with Over 200,000 Loops

0% - 115%	0%
115% - 160%	10%
160% - 200%	30%
200% - 250%	60%
250% and above	75%

Study Areas with 200,000 Loops or Fewer

0% - 115%	0%
115% - 150%	65%
150% and above	75%

Notes: These values have been used since 1988.

Beginning January 1, 2000, these are only applicable to rural companies and to hold-harmless support for non-rural companies.



**Table 3.4**  
**National Exchange Carrier Association, Inc.**  
**Pool Results - Common Line Summary**

Line Item (Note 1)	Pool Year (Note 2)		Percentage Change (Note 3)
	2003	2004	
Carrier Common Line (CCL) Earned Revenues			
Premium	\$33,840,154	\$0	-100.00%
Non-Premium	\$20,777	\$0	-100.00%
Special Access Surcharge	\$97,533,914	\$107,098,955	9.81%
CCL Net Realized Uncollectibles	\$7,521,706	\$4,976,184	-33.84%
CCL Net Earned Revenues	\$123,873,039	\$102,122,771	-17.56%
End-User Net Earned Revenues (Note 4)	\$981,152,864	\$991,386,899	1.04%
Total Common Line Net Earned Revenues	\$1,105,025,903	\$1,093,509,670	-1.04%
ICLS	\$375,723,359	\$652,817,276	73.75%
Long-Term Support	\$479,259,970	\$243,831,816	-49.12%
Total Common Line Revenues	\$1,960,009,232	\$1,990,158,762	1.54%
NECA Administrative Costs	\$29,243,220	\$26,324,892	-9.98%
Average Schedule Company Settlements	\$366,408,117	\$366,611,120	0.06%
Common Line Expenses and Other Taxes	\$1,196,027,215	\$1,252,839,400	4.75%
Common Line Adjusted Federal Income Tax	\$81,259,857	\$75,872,149	-6.63%
Total Common Line Expenses	\$1,672,938,409	\$1,721,647,561	2.91%
Common Line Residue for Distribution (Note 5)	\$287,070,823	\$268,511,201	-6.47%
Common Line Average Net Investment	\$2,324,706,608	\$2,341,390,728	0.72%
Common Line Residue Ratio (Note 6)	12.35%	11.47%	-7.13%

Note 1: All of the individual line items include some estimates and are subject to further adjustments under current NECA procedures.

Note 2: The pool year is the calendar year. The 2003 pool year data are reported as of February 29, 2004. The 2004 pool year data are reported as of February 28, 2005.

Note 3: Year-to-year changes are affected by changes in the number of companies participating in NECA tariffs, sales and acquisitions of assets by participating companies, average schedule to cost conversions, and mid-year tariff changes in rate levels.

Note 4: Amount includes end-user SLC waiver revenues for NECA tariff participants.

Note 5: Residue for distribution is total revenues less total expenses.

Note 6: Residue ratio is calculated by dividing the amount of residue for distribution by the amount of average net investment and multiplying by 100.

**Table 3.5**  
**National Exchange Carrier Association, Inc.**  
**Pool Results - Traffic Sensitive Summary**

Line Item (Note 1)	Pool Year (Note 2)		Percentage Change (Note 3)
	2003	2004	
Traffic Sensitive Earned Revenues	\$765,064,063	\$809,882,656	5.86%
Local Switching Support	\$317,551,902	\$325,401,791	2.47%
Traffic Sensitive Net Realized Uncollectibles	\$4,640,711	\$1,526,893	-67.10%
Traffic Sensitive Net Earned Revenues	\$1,077,975,254	\$1,133,757,554	5.17%
Total Traffic Sensitive Revenues	\$1,077,975,254	\$1,133,757,554	5.17%
NECA Administrative Costs	\$16,716,779	\$15,726,968	-5.92%
Average Schedule Company Settlements	\$340,393,034	\$361,134,139	6.09%
Traffic Sensitive Expenses & Other Taxes	\$504,946,138	\$532,091,027	5.38%
Traffic Sensitive Adjusted Federal Income Tax	\$47,425,909	\$49,647,326	4.68%
Total Traffic Sensitive Expenses	\$909,481,860	\$958,599,460	5.40%
Traffic Sensitive Residue for Distribution (Note 4)	\$168,493,394	\$175,158,094	3.96%
Traffic Sensitive Average Net Investment	\$1,165,879,592	\$1,152,196,094	-1.17%
Traffic Sensitive Residue Ratio (Note 5)	14.45%	15.20%	5.19%

Note 1: All of the individual line items include some estimates and are subject to further adjustments under current NECA procedures.

Note 2: The pool year is the calendar year. The 2003 pool year data are reported as of February 29, 2004. The 2004 pool year data are reported as of February 28, 2005.

Note 3: Year-to-year changes are affected by changes in the number of companies participating in NECA tariffs, sales and acquisitions of assets by participating companies, average schedule to cost conversions, and mid-year tariff changes in rate levels.

Note 4: Residue for distribution is total revenues less total expenses.

Note 5: Residue ratio is calculated by dividing the amount of residue for distribution by the amount of average net investment and multiplying by 100.

**Table 3.6**  
**High-Cost Loop Support Payments By State or Jurisdiction**  
**(Dollars)**

State or Jurisdiction	1998 Total	1999 Total	2000 Total	2001 Total	2002 Total	2003 Total	2004 Total	2005 Total
Alabama	21,800,835	21,708,609	13,576,288	15,453,729	16,050,478	18,042,245	16,927,983	19,005,340
Alaska	32,000,263	36,858,696	38,592,012	43,763,238	44,675,073	42,820,132	48,040,754	52,652,535
American Samoa	0	0	0	17,676	0	(1,650)	767,700	675,185
Arizona	20,543,238	18,362,646	19,688,325	24,449,474	26,403,756	30,528,308	39,848,583	32,856,739
Arkansas	45,888,519	50,973,342	45,564,663	45,664,170	62,532,024	60,858,997	65,480,010	73,583,488
California	32,452,556	29,726,451	28,187,757	30,031,809	32,376,201	33,316,344	37,448,856	37,257,750
Colorado	27,530,368	28,078,032	29,640,447	29,388,387	31,440,901	34,679,242	37,676,368	34,175,878
Connecticut	0	0	0	0	0	0	0	0
Delaware	0	0	0	0	0	0	0	0
District of Columbia	0	0	0	0	0	0	0	0
Florida	9,503,863	9,837,420	10,381,512	12,863,073	13,222,008	11,950,548	10,687,942	12,008,683
Georgia	43,839,125	40,959,225	42,548,087	47,726,328	56,375,955	53,118,466	42,423,112	42,584,330
Guam	0	394,548	1,223,460	343,446	0	1,437,902	4,775,865	9,327,464
Hawaii	31,571	378,732	378,360	1,277,112	2,071,587	3,015,711	4,851,324	12,029,591
Idaho	19,909,914	19,628,691	18,877,584	18,650,055	20,685,816	20,741,823	21,358,204	22,693,676
Illinois	5,336,115	20,291,268	6,210,756	7,732,992	11,895,567	12,424,125	12,351,372	14,713,029
Indiana	2,867,566	3,220,683	4,757,712	4,348,545	6,794,010	8,028,121	8,684,095	9,635,809
Iowa	3,470,888	3,927,414	4,675,446	5,358,582	8,653,826	14,554,062	16,888,461	21,038,828
Kansas	35,680,025	39,602,289	39,313,497	48,759,258	52,879,300	59,883,994	68,840,164	88,441,223
Kentucky	13,688,167	9,409,629	9,367,208	9,515,893	21,294,954	19,863,491	18,061,623	21,150,127
Louisiana	41,953,218	40,909,401	43,703,265	46,674,032	50,889,258	50,853,650	59,326,267	59,620,963
Maine	4,839,886	5,298,069	7,102,143	7,693,212	8,273,040	6,840,121	8,915,130	7,042,413
Maryland	0	0	0	47,628	200,700	372,650	279,666	252,275
Massachusetts	5,160	47,604	20,004	116,826	239,208	155,742	102,456	219,481
Michigan	14,147,961	16,816,689	21,469,743	22,691,736	25,251,390	22,830,789	23,439,214	24,967,367
Minnesota	8,422,456	11,851,026	16,226,949	17,185,635	25,151,208	26,188,017	28,586,696	35,367,871
Mississippi	18,238,298	18,266,196	14,565,069	16,585,404	19,146,684	19,390,101	19,422,040	24,733,354
Missouri	29,261,897	32,497,104	40,818,762	40,300,608	44,811,722	42,284,551	42,032,820	40,583,514
Montana	23,260,667	25,047,981	25,009,902	27,630,348	28,317,264	27,733,949	26,821,188	26,735,842
Nebraska	5,993,161	6,657,618	8,547,087	9,936,034	11,248,935	13,838,283	13,919,052	16,510,594
Nevada	3,532,823	4,215,264	4,677,543	6,632,430	6,883,467	8,225,107	6,168,624	6,472,846
New Hampshire	2,259,432	1,633,989	1,288,836	1,003,899	975,360	867,894	681,939	706,671
New Jersey	1,743,597	0	0	0	0	0	0	0
New Mexico	18,979,208	20,875,452	18,293,091	18,106,968	20,003,238	19,550,715	20,624,985	22,839,004
New York	11,146,052	12,819,186	14,685,669	12,531,138	12,078,444	9,844,646	9,006,500	8,157,956
North Carolina	20,992,234	14,151,897	10,324,953	8,919,450	11,524,905	11,975,314	15,712,617	11,793,186
North Dakota	4,618,626	5,072,256	9,025,489	11,113,527	13,017,948	18,473,275	16,048,576	20,947,087
Northern Mariana Islands	3,568,910	4,731,756	2,425,068	2,683,836	2,655,984	808,208	(69,682)	0
Ohio	4,310,309	5,267,052	5,711,859	7,608,876	7,914,813	9,331,800	8,895,759	9,267,637
Oklahoma	27,562,422	28,098,519	33,049,110	38,365,380	42,104,889	52,561,601	50,775,218	55,337,147
Oregon	18,043,353	20,258,403	22,565,850	23,832,882	25,604,163	26,098,741	26,828,285	24,112,761
Pennsylvania	1,312,806	896,637	1,067,316	1,205,328	1,555,002	1,673,597	1,660,598	1,992,727
Puerto Rico	47,664,546	44,205,888	50,570,226	21,018,612	1,362,300	3,331,586	(1,102)	0
Rhode Island	0	0	0	0	0	0	0	0
South Carolina	22,635,875	20,855,634	19,341,595	19,226,232	29,466,579	27,890,743	24,380,825	25,404,697
South Dakota	2,882,766	4,275,900	6,804,816	9,150,504	13,745,820	17,814,953	22,424,124	29,120,489
Tennessee	8,383,365	10,578,075	11,571,882	13,837,946	17,116,157	17,887,232	17,627,624	15,465,947
Texas	75,126,397	73,408,401	72,485,676	80,486,007	91,039,953	100,021,058	118,967,811	103,553,869
Utah	3,483,006	3,919,044	3,883,188	4,989,777	6,517,500	8,826,246	7,290,812	7,909,872
Vermont	4,465,536	4,246,788	3,465,117	3,897,540	5,820,054	5,266,379	5,802,432	6,305,709
Virgin Islands	11,214,702	15,839,880	16,580,460	17,939,550	18,471,948	14,370,630	13,998,480	13,786,484
Virginia	4,490,867	4,665,192	4,344,974	3,993,210	4,190,754	4,355,514	2,503,213	3,696,107
Washington	22,999,149	24,193,620	23,202,165	30,567,945	31,400,460	28,338,470	28,001,141	26,140,107
West Virginia	20,018,869	18,391,848	17,303,676	21,725,004	24,940,026	21,773,507	20,032,209	15,039,097
Wisconsin	13,238,421	14,893,403	17,414,784	21,166,212	21,970,530	24,462,311	25,492,966	33,536,785
Wyoming	11,952,520	16,082,514	13,609,407	12,984,456	13,639,758	15,150,551	15,827,639	14,852,550
Industry	827,291,508	864,325,961	874,138,788	927,191,939	1,044,880,917	1,084,649,792	1,136,638,538	1,196,302,085

Source: Universal Service Administrative Company filings to the FCC.

Note: Payments are actual disbursements made in each year and may include out-of-year adjustments to payments made for previous years.  
Payments for 2005 are projections based on the filing for the 3rd quarter of 2005.

**Table 3.7**  
**Safety Net Additive Support Payments by State or Jurisdiction**  
**(Dollars)**

State or Jurisdiction	1998 Total	1999 Total	2000 Total	2001 Total	2002 Total	2003 Total	2004 Total	2005 Total
Alabama	-	-	-	-	-	283,722	200,208	277,257
Alaska	-	-	-	-	-	201,264	253,680	282,186
American Samoa	-	-	-	-	-	0	0	0
Arizona	-	-	-	-	-	0	118,896	129,159
Arkansas	-	-	-	-	-	326,880	247,440	364,509
California	-	-	-	-	-	0	196,500	187,380
Colorado	-	-	-	-	-	11,514	71,145	59,268
Connecticut	-	-	-	-	-	0	0	0
Delaware	-	-	-	-	-	0	0	0
District of Columbia	-	-	-	-	-	0	0	0
Florida	-	-	-	-	-	0	0	0
Georgia	-	-	-	-	-	296,532	388,078	404,037
Guam	-	-	-	-	-	0	0	0
Hawaii	-	-	-	-	-	9,744	(1,074)	5,964
Idaho	-	-	-	-	-	85,452	114,564	190,335
Illinois	-	-	-	-	-	262,608	208,116	300,348
Indiana	-	-	-	-	-	134,328	151,920	301,998
Iowa	-	-	-	-	-	767,515	1,193,847	1,736,466
Kansas	-	-	-	-	-	283,601	638,355	822,480
Kentucky	-	-	-	-	-	232,068	176,436	159,276
Louisiana	-	-	-	-	-	75,888	139,501	131,832
Maine	-	-	-	-	-	0	0	0
Maryland	-	-	-	-	-	106,584	74,328	90,180
Massachusetts	-	-	-	-	-	0	0	6,348
Michigan	-	-	-	-	-	75,912	73,946	115,224
Minnesota	-	-	-	-	-	1,525,104	954,603	1,696,830
Mississippi	-	-	-	-	-	6,444	4,356	239,538
Missouri	-	-	-	-	-	208,968	272,828	369,759
Montana	-	-	-	-	-	24	169,704	194,757
Nebraska	-	-	-	-	-	201,684	842,220	823,941
Nevada	-	-	-	-	-	226,579	153,111	206,133
New Hampshire	-	-	-	-	-	0	0	0
New Jersey	-	-	-	-	-	0	0	0
New Mexico	-	-	-	-	-	109,652	117,906	139,692
New York	-	-	-	-	-	0	831,192	835,650
North Carolina	-	-	-	-	-	0	0	0
North Dakota	-	-	-	-	-	82,741	99,363	115,356
Northern Mariana Islands	-	-	-	-	-	0	0	0
Ohio	-	-	-	-	-	541,740	347,772	445,212
Oklahoma	-	-	-	-	-	221,136	248,988	318,984
Oregon	-	-	-	-	-	23,904	165,069	157,209
Pennsylvania	-	-	-	-	-	29,344	21,104	25,962
Puerto Rico	-	-	-	-	-	0	0	0
Rhode Island	-	-	-	-	-	0	0	0
South Carolina	-	-	-	-	-	668,088	530,796	641,916
South Dakota	-	-	-	-	-	57,508	440,843	658,617
Tennessee	-	-	-	-	-	128,892	73,872	161,304
Texas	-	-	-	-	-	458,676	391,145	486,054
Utah	-	-	-	-	-	39,180	47,712	29,037
Vermont	-	-	-	-	-	0	0	0
Virgin Islands	-	-	-	-	-	0	0	0
Virginia	-	-	-	-	-	171,492	151,159	88,356
Washington	-	-	-	-	-	(4,509)	23,292	35,742
West Virginia	-	-	-	-	-	54,816	35,928	96,117
Wisconsin	-	-	-	-	-	1,148,605	1,337,861	1,447,380
Wyoming	-	-	-	-	-	87,144	83,997	165,213
Industry	-	-	-	-	-	9,140,824	11,590,707	14,943,006

Source: Universal Service Administrative Company filings to the FCC.

Note: Payments are actual disbursements made in each year and may include out-of-year adjustments to payments made for previous years.  
Payments for 2005 are projections based on the filing for the 3rd quarter of 2005.

**Table 3.8**  
**Safety Valve Support Payments by State or Jurisdiction**  
**(Dollars)**

State or Jurisdiction	1998 Total	1999 Total	2000 Total	2001 Total	2002 Total	2003 Total	2004 Total	2005 Total
Alabama	-	-	-	-	-	-	-	0
Alaska	-	-	-	-	-	-	-	174,612
American Samoa	-	-	-	-	-	-	-	0
Arizona	-	-	-	-	-	-	-	0
Arkansas	-	-	-	-	-	-	-	0
California	-	-	-	-	-	-	-	0
Colorado	-	-	-	-	-	-	-	0
Connecticut	-	-	-	-	-	-	-	0
Delaware	-	-	-	-	-	-	-	0
District of Columbia	-	-	-	-	-	-	-	0
Florida	-	-	-	-	-	-	-	0
Georgia	-	-	-	-	-	-	-	0
Guam	-	-	-	-	-	-	-	0
Hawaii	-	-	-	-	-	-	-	0
Idaho	-	-	-	-	-	-	-	0
Illinois	-	-	-	-	-	-	-	7,440
Indiana	-	-	-	-	-	-	-	0
Iowa	-	-	-	-	-	-	-	9,318
Kansas	-	-	-	-	-	-	-	0
Kentucky	-	-	-	-	-	-	-	0
Louisiana	-	-	-	-	-	-	-	0
Maine	-	-	-	-	-	-	-	0
Maryland	-	-	-	-	-	-	-	0
Massachusetts	-	-	-	-	-	-	-	0
Michigan	-	-	-	-	-	-	-	0
Minnesota	-	-	-	-	-	-	-	0
Mississippi	-	-	-	-	-	-	-	0
Missouri	-	-	-	-	-	-	-	0
Montana	-	-	-	-	-	-	-	0
Nebraska	-	-	-	-	-	-	-	0
Nevada	-	-	-	-	-	-	-	0
New Hampshire	-	-	-	-	-	-	-	0
New Jersey	-	-	-	-	-	-	-	0
New Mexico	-	-	-	-	-	-	-	0
New York	-	-	-	-	-	-	-	0
North Carolina	-	-	-	-	-	-	-	0
North Dakota	-	-	-	-	-	-	-	0
Northern Mariana Islands	-	-	-	-	-	-	-	0
Ohio	-	-	-	-	-	-	-	0
Oklahoma	-	-	-	-	-	-	-	0
Oregon	-	-	-	-	-	-	-	0
Pennsylvania	-	-	-	-	-	-	-	0
Puerto Rico	-	-	-	-	-	-	-	0
Rhode Island	-	-	-	-	-	-	-	0
South Carolina	-	-	-	-	-	-	-	0
South Dakota	-	-	-	-	-	-	-	13,764
Tennessee	-	-	-	-	-	-	-	0
Texas	-	-	-	-	-	-	-	0
Utah	-	-	-	-	-	-	-	141,480
Vermont	-	-	-	-	-	-	-	0
Virgin Islands	-	-	-	-	-	-	-	0
Virginia	-	-	-	-	-	-	-	0
Washington	-	-	-	-	-	-	-	0
West Virginia	-	-	-	-	-	-	-	0
Wisconsin	-	-	-	-	-	-	-	4,388,832
Wyoming	-	-	-	-	-	-	-	0
Industry	-	-	-	-	-	-	-	4,735,446

Source: Universal Service Administrative Company filings to the FCC.

Note: Payments for 2005 are projections based on the filing for the 3rd quarter of 2005.

**Table 3.9**  
**High-Cost Model Support Payments by State or Jurisdiction**  
**(Dollars)**

State or Jurisdiction	1998 Total	1999 Total	2000 Total	2001 Total	2002 Total	2003 Total	2004 Total	2005 Total
Alabama	-	-	51,743,652	46,445,571	42,927,069	42,116,427	42,621,753	46,094,139
Alaska	-	-	0	0	0	0	0	0
American Samoa	-	-	0	0	0	0	0	0
Arizona	-	-	0	0	0	0	0	0
Arkansas	-	-	0	0	0	0	0	0
California	-	-	0	0	0	0	0	0
Colorado	-	-	0	0	0	0	0	0
Connecticut	-	-	0	0	0	0	0	0
Delaware	-	-	0	0	0	0	0	0
District of Columbia	-	-	0	0	0	0	0	0
Florida	-	-	0	0	0	0	0	0
Georgia	-	-	0	0	0	0	0	0
Guam	-	-	0	0	0	0	0	0
Hawaii	-	-	0	0	0	0	0	0
Idaho	-	-	0	0	0	0	0	0
Illinois	-	-	0	0	0	0	0	0
Indiana	-	-	0	0	0	0	0	0
Iowa	-	-	0	0	0	0	0	0
Kansas	-	-	0	0	0	0	0	0
Kentucky	-	-	1,165,656	0	3,262,920	3,189,189	16,315,065	17,170,329
Louisiana	-	-	0	0	0	0	0	0
Maine	-	-	10,775,778	8,873,436	5,480,907	5,653,734	2,137,286	2,017,408
Maryland	-	-	0	0	0	0	0	0
Massachusetts	-	-	0	0	0	0	0	0
Michigan	-	-	0	0	0	0	0	0
Minnesota	-	-	0	0	0	0	0	0
Mississippi	-	-	103,707,456	103,996,830	120,595,569	120,967,993	136,773,388	148,098,462
Missouri	-	-	0	0	0	0	0	0
Montana	-	-	1,541,526	4,383,033	10,887,342	10,757,091	17,806,404	17,193,713
Nebraska	-	-	0	0	0	0	4,189,576	7,064,549
Nevada	-	-	0	0	0	0	0	0
New Hampshire	-	-	0	0	0	0	0	0
New Jersey	-	-	0	0	0	0	0	0
New Mexico	-	-	0	0	0	0	0	0
New York	-	-	0	0	0	0	0	0
North Carolina	-	-	0	0	0	0	0	0
North Dakota	-	-	0	0	0	0	0	0
Northern Mariana Islands	-	-	0	0	0	0	0	0
Ohio	-	-	0	0	0	0	0	0
Oklahoma	-	-	0	0	0	0	0	0
Oregon	-	-	0	0	0	0	0	0
Pennsylvania	-	-	0	0	0	0	0	0
Puerto Rico	-	-	0	0	0	0	0	0
Rhode Island	-	-	0	0	0	0	0	0
South Carolina	-	-	0	0	0	0	0	0
South Dakota	-	-	0	0	0	0	1,536,621	2,462,014
Tennessee	-	-	0	0	0	0	0	0
Texas	-	-	0	0	0	0	0	0
Utah	-	-	0	0	0	0	0	0
Vermont	-	-	15,103,584	10,007,652	9,117,498	9,646,596	10,792,938	10,305,479
Virgin Islands	-	-	0	0	0	0	0	0
Virginia	-	-	0	0	0	0	0	0
Washington	-	-	0	0	0	0	0	0
West Virginia	-	-	31,234,866	25,875,165	30,651,192	31,654,752	25,846,873	26,056,549
Wisconsin	-	-	0	0	0	0	0	0
Wyoming	-	-	3,399,585	6,150,825	9,879,543	10,044,726	15,405,661	14,388,869
Industry	-	-	218,672,103	205,732,512	232,802,040	234,030,508	273,425,565	290,851,511

Source: Universal Service Administrative Company filings to the FCC.

Note: Payments are actual disbursements made in each year and may include out-of-year adjustments to payments made for previous years.  
Payments for 2005 are projections based on the filing for the 3rd quarter of 2005.

**Table 3.10**  
**Long-Term Support Payments by State or Jurisdiction**  
**(Dollars)**

State or Jurisdiction	1998 Total	1999 Total	2000 Total	2001 Total	2002 Total	2003 Total	2004 Total	2005 Total
Alabama	7,166,124	7,260,720	7,334,976	7,444,164	7,596,475	7,571,025	3,837,982	-
Alaska	16,989,936	16,782,816	16,954,464	17,206,932	17,622,828	18,052,434	9,441,522	-
American Samoa	0	0	258,360	262,212	268,176	274,524	137,262	-
Arizona	3,031,056	3,079,740	3,111,216	3,171,553	3,285,558	3,453,125	1,759,437	-
Arkansas	14,992,212	15,238,044	15,393,852	15,623,064	15,302,418	14,134,308	6,681,546	-
California	13,236,636	13,136,832	13,271,160	13,468,788	12,984,942	12,635,988	6,392,190	-
Colorado	12,580,056	11,989,644	12,112,248	12,292,620	12,643,747	13,237,232	7,715,859	-
Connecticut	177,480	161,316	162,960	165,396	169,152	173,160	87,558	-
Delaware	0	0	0	0	0	0	0	-
District of Columbia	0	0	0	0	0	0	0	-
Florida	6,312,636	5,267,508	5,321,388	5,400,636	5,406,816	5,074,572	2,408,435	-
Georgia	17,295,180	17,682,108	17,862,864	18,128,952	18,506,856	18,707,226	9,612,378	-
Guam	1,006,872	1,926,708	1,946,412	1,975,392	2,326,686	2,573,239	906,998	-
Hawaii	215,547	253,188	158,700	0	82,368	84,312	84,350	-
Idaho	2,773,224	3,424,068	3,459,084	3,510,564	3,590,412	3,642,672	1,875,978	-
Illinois	5,254,932	6,149,376	6,212,292	6,304,812	6,363,432	6,431,490	3,283,092	-
Indiana	5,069,148	5,082,132	5,134,140	5,210,520	5,311,080	5,431,512	2,755,277	-
Iowa	7,443,672	7,164,144	7,237,440	7,348,661	7,504,416	10,026,153	5,539,203	-
Kansas	9,196,188	11,335,920	11,451,864	11,622,384	11,839,008	12,293,675	6,198,366	-
Kentucky	5,281,620	4,849,836	4,899,432	4,972,416	5,013,564	4,996,386	2,547,696	-
Louisiana	16,804,272	16,559,940	16,729,284	16,978,404	17,095,236	16,889,904	9,678,077	-
Maine	5,620,956	5,947,728	6,008,532	6,098,040	6,128,058	6,300,581	3,352,960	-
Maryland	95,628	90,408	91,332	92,700	94,812	97,056	49,074	-
Massachusetts	100,956	101,184	102,228	103,752	106,104	107,976	55,176	-
Michigan	8,770,020	9,721,740	9,821,136	9,967,428	10,124,478	10,372,897	5,849,090	-
Minnesota	11,512,875	12,031,404	12,154,464	12,337,665	12,595,827	13,210,959	8,240,168	-
Mississippi	4,958,280	5,024,460	5,075,832	5,151,432	5,249,814	5,331,570	2,693,490	-
Missouri	10,297,848	10,608,516	10,660,200	10,876,632	10,982,550	10,385,796	5,040,366	-
Montana	9,871,788	9,907,968	10,009,296	10,158,348	10,389,300	10,630,326	5,376,420	-
Nebraska	3,745,176	3,821,904	3,861,012	3,918,516	3,984,318	4,043,706	2,050,026	-
Nevada	1,114,488	907,116	916,380	930,024	965,097	1,047,916	539,184	-
New Hampshire	1,529,400	1,496,724	1,512,012	1,534,536	1,524,972	1,562,118	812,382	-
New Jersey	0	0	0	0	0	0	0	-
New Mexico	6,171,888	6,097,620	6,159,972	6,251,736	6,419,120	6,806,409	3,388,194	-
New York	6,895,260	6,737,412	6,806,316	6,907,692	6,792,648	6,402,138	3,076,368	-
North Carolina	13,687,176	11,931,264	12,053,268	12,232,788	12,110,298	12,179,982	6,276,930	-
North Dakota	5,652,804	5,921,508	5,982,072	6,071,148	6,210,909	8,092,932	4,466,998	-
Northern Mariana Islands	0	0	0	0	0	0	0	-
Ohio	5,256,576	5,160,552	5,213,316	5,185,116	5,397,954	5,467,686	2,710,908	-
Oklahoma	16,099,620	16,246,176	16,412,304	16,656,708	16,886,808	16,497,282	8,146,740	-
Oregon	10,457,100	9,159,840	9,253,548	9,391,344	9,593,304	9,807,666	5,533,047	-
Pennsylvania	13,950,696	13,993,764	14,136,852	14,347,404	14,604,618	14,653,146	7,258,806	-
Puerto Rico	91,200,252	89,253,768	90,871,314	96,930,129	95,186,238	96,296,564	60,779,136	-
Rhode Island	0	0	0	0	0	0	0	-
South Carolina	10,720,464	10,986,012	11,098,404	11,263,620	11,005,990	11,457,343	5,875,128	-
South Dakota	4,389,072	4,989,084	5,040,072	5,115,180	5,274,207	6,417,324	3,453,158	-
Tennessee	10,611,060	10,287,924	10,393,116	10,547,916	10,787,772	10,695,102	5,251,596	-
Texas	31,326,576	29,350,572	29,650,692	30,092,220	29,298,066	28,928,034	15,215,244	-
Utah	1,585,764	1,472,940	1,488,012	1,510,188	1,544,508	1,581,084	799,488	-
Vermont	3,357,552	2,364,576	2,388,756	2,424,312	2,479,464	2,538,132	1,283,448	-
Virgin Islands	4,984,620	7,133,280	7,206,216	7,313,544	7,479,852	7,656,900	3,871,830	-
Virginia	3,268,404	3,308,460	3,342,300	3,392,076	3,464,832	3,490,458	1,764,364	-
Washington	12,093,252	13,133,580	13,267,908	15,576,630	14,457,411	15,565,225	9,274,016	-
West Virginia	1,166,220	1,050,600	1,061,352	1,077,144	1,101,636	1,127,724	570,246	-
Wisconsin	13,786,572	13,294,332	12,832,080	13,023,234	13,219,584	14,342,192	7,926,280	-
Wyoming	3,661,764	4,455,408	4,500,960	4,568,004	4,671,864	5,311,505	2,899,035	-
Industry	472,766,898	473,331,864	478,383,390	492,134,676	493,045,583	504,088,666	274,822,502	-

Source: Universal Service Administrative Company filings to the FCC.

Note: Payments are actual disbursements made in each year and may include out-of-year adjustments to payments made for previous years.

**Table 3.11**  
**Interstate Common Line Support Payment Trueups by State or Jurisdiction**  
**(Dollars)**

State or Jurisdiction	1998 Total	1999 Total	2000 Total	2001 Total	2002 Total	2003 Total	2004 Total	2005 Total
Alabama	-	-	-	-	2,997,286	6,706,895	10,718,371	17,387,289
Alaska	-	-	-	-	4,387,324	15,550,250	23,550,291	47,750,112
American Samoa	-	-	-	-	144,933	547,316	522,810	1,066,410
Arizona	-	-	-	-	2,395,184	5,884,058	8,486,091	11,858,364
Arkansas	-	-	-	-	10,561,406	21,278,826	38,001,941	48,428,154
California	-	-	-	-	3,195,885	7,834,700	14,128,296	21,128,796
Colorado	-	-	-	-	2,348,337	4,846,640	12,785,023	17,806,290
Connecticut	-	-	-	-	145,251	466,003	694,602	923,820
Delaware	-	-	-	-	0	0	0	0
District of Columbia	-	-	-	-	0	0	0	0
Florida	-	-	-	-	1,843,719	4,798,794	8,007,505	11,283,798
Georgia	-	-	-	-	7,985,127	9,888,884	27,164,972	30,777,699
Guam	-	-	-	-	0	1,944,590	1,545,726	8,520,459
Hawaii	-	-	-	-	1,042,112	3,382,714	4,434,927	12,716,607
Idaho	-	-	-	-	2,118,685	4,783,780	6,607,977	8,846,532
Illinois	-	-	-	-	4,873,202	12,099,372	12,250,149	21,971,328
Indiana	-	-	-	-	2,732,462	5,593,217	9,688,566	13,203,657
Iowa	-	-	-	-	6,392,962	17,673,953	26,765,011	33,694,776
Kansas	-	-	-	-	8,374,144	20,491,336	30,035,858	43,790,832
Kentucky	-	-	-	-	3,842,169	8,828,617	12,433,074	17,233,344
Louisiana	-	-	-	-	2,940,771	6,886,736	18,004,380	27,277,521
Maine	-	-	-	-	1,874,680	4,558,496	8,073,634	11,942,532
Maryland	-	-	-	-	233,111	540,299	692,952	750,144
Massachusetts	-	-	-	-	135,412	528,252	276,714	286,800
Michigan	-	-	-	-	2,097,739	4,106,032	11,056,226	17,948,235
Minnesota	-	-	-	-	7,623,604	17,502,520	31,652,264	45,215,958
Mississippi	-	-	-	-	1,767,876	3,848,737	6,772,463	12,057,255
Missouri	-	-	-	-	8,083,575	16,439,859	20,941,169	27,939,645
Montana	-	-	-	-	3,584,002	7,602,374	13,759,473	21,161,229
Nebraska	-	-	-	-	2,720,092	9,660,618	10,625,529	14,348,292
Nevada	-	-	-	-	924,702	2,391,068	3,904,803	5,897,280
New Hampshire	-	-	-	-	801,512	1,015,355	2,477,748	2,363,112
New Jersey	-	-	-	-	23,624	65,576	23,622	0
New Mexico	-	-	-	-	2,088,710	5,183,424	8,584,512	12,863,676
New York	-	-	-	-	1,302,190	2,843,569	5,862,711	9,149,622
North Carolina	-	-	-	-	3,678,899	7,733,613	16,324,944	25,112,190
North Dakota	-	-	-	-	3,450,144	10,308,986	18,271,132	21,617,187
Northern Mariana Islands	-	-	-	-	0	0	0	0
Ohio	-	-	-	-	1,302,254	3,343,392	6,097,836	9,795,690
Oklahoma	-	-	-	-	6,572,534	15,817,757	22,639,634	36,852,849
Oregon	-	-	-	-	2,703,805	5,692,166	12,091,101	18,953,871
Pennsylvania	-	-	-	-	5,117,516	13,783,938	21,724,172	37,562,442
Puerto Rico	-	-	-	-	0	0	53,951,634	110,392,005
Rhode Island	-	-	-	-	0	0	0	0
South Carolina	-	-	-	-	8,449,503	18,335,121	25,478,385	32,620,698
South Dakota	-	-	-	-	4,051,624	13,018,722	17,865,539	22,290,321
Tennessee	-	-	-	-	3,171,610	7,695,735	14,255,811	23,288,409
Texas	-	-	-	-	10,578,327	23,790,625	38,987,117	61,702,218
Utah	-	-	-	-	2,997,786	6,548,404	7,302,810	8,960,316
Vermont	-	-	-	-	1,798,600	4,121,057	6,183,540	7,241,568
Virgin Islands	-	-	-	-	1,573,244	4,841,481	3,782,208	10,973,502
Virginia	-	-	-	-	1,330,261	3,153,427	5,608,254	8,047,206
Washington	-	-	-	-	1,890,078	4,067,291	14,638,544	22,955,640
West Virginia	-	-	-	-	525,724	1,021,869	1,779,675	2,375,916
Wisconsin	-	-	-	-	10,591,177	26,810,522	41,676,984	57,061,125
Wyoming	-	-	-	-	1,529,326	3,277,385	7,855,230	11,822,613
Industry	-	-	-	-	172,894,199	409,134,351	727,043,940	1,107,215,334

Source: Universal Service Administrative Company filings to the FCC.

Note: Payments for 2002 and 2003 are final trueups that include adjustments made in subsequent years. Payments for 2004 are actual disbursements made in that year and may include out-of-year adjustments to payments made for previous years. Payments for 2005 are projections based on the filing for the 3rd quarter of 2005.



**Table 3.12**  
**Interstate Access Support Payments by State or Jurisdiction**  
**(Dollars)**

State or Jurisdiction	1998 Total	1999 Total	2000 Total	2001 Total	2002 Total	2003 Total	2004 Total	2005 Total
Alabama	-	-	8,828,091	17,767,491	24,056,472	11,299,565	18,797,196	20,001,912
Alaska	-	-	0	0	0	0	0	0
American Samoa	-	-	0	0	0	0	0	0
Arizona	-	-	2,140,941	12,768,167	20,376,165	18,700,551	19,449,051	20,341,791
Arkansas	-	-	3,378,933	6,822,129	4,787,478	8,015,127	17,186,127	17,872,182
California	-	-	16,211,703	32,326,125	31,961,553	32,634,651	31,135,644	31,166,550
Colorado	-	-	8,099,265	16,016,586	15,852,048	19,092,198	20,910,102	21,145,005
Connecticut	-	-	0	340,266	544,332	822,528	809,772	527,619
Delaware	-	-	199,512	385,947	373,665	320,397	266,283	267,078
District of Columbia	-	-	0	0	0	0	0	0
Florida	-	-	30,507,915	62,063,139	61,218,594	54,381,078	59,856,746	63,242,808
Georgia	-	-	5,957,415	11,891,154	13,484,496	14,168,910	15,808,323	21,471,693
Guam	-	-	0	0	0	0	0	0
Hawaii	-	-	744,795	2,702,961	2,254,638	2,159,208	2,331,290	2,493,801
Idaho	-	-	6,935,610	14,488,992	14,985,027	15,481,290	15,995,493	16,118,406
Illinois	-	-	6,698,124	13,200,369	13,216,725	12,664,326	12,452,580	12,532,983
Indiana	-	-	11,687,559	23,902,872	24,211,953	25,112,991	25,104,358	24,727,356
Iowa	-	-	3,745,074	7,056,894	6,895,944	6,716,220	6,691,367	5,990,250
Kansas	-	-	3,345,489	7,045,917	7,581,021	5,139,362	8,049,550	8,090,187
Kentucky	-	-	9,056,898	16,185,444	19,290,270	17,609,436	16,827,594	17,558,448
Louisiana	-	-	5,445,729	10,805,082	10,315,482	10,083,627	10,607,348	11,934,090
Maine	-	-	431,805	725,691	359,514	156,371	305,553	357,549
Maryland	-	-	1,984,422	3,752,091	3,555,162	1,676,697	1,174,311	2,317,452
Massachusetts	-	-	681,882	788,682	128,256	172,320	1,097,472	1,943,655
Michigan	-	-	99,879	145,413	238,794	356,853	396,309	454,077
Minnesota	-	-	2,086,566	3,428,328	4,429,914	5,312,741	4,502,815	4,971,897
Mississippi	-	-	5,952,876	11,797,332	20,357,364	17,219,518	17,958,436	18,339,399
Missouri	-	-	7,711,950	15,880,248	13,954,164	15,419,076	14,500,926	14,974,707
Montana	-	-	266,052	559,239	663,987	969,060	1,181,556	1,195,212
Nebraska	-	-	603,621	1,325,355	2,629,749	5,571,516	4,974,468	5,329,800
Nevada	-	-	3,033,204	8,394,360	7,789,374	11,046,549	10,085,637	10,485,813
New Hampshire	-	-	1,008,735	1,971,087	3,453,606	3,523,182	1,998,219	1,868,292
New Jersey	-	-	2,536,380	5,000,085	2,562,480	375,450	438,402	445,185
New Mexico	-	-	3,880,002	7,735,743	7,857,828	9,231,663	7,980,834	8,516,007
New York	-	-	12,196,734	23,369,421	19,654,758	16,928,592	15,901,489	16,307,049
North Carolina	-	-	5,808,558	12,088,692	23,010,936	33,845,778	34,870,061	37,570,758
North Dakota	-	-	589,725	1,159,116	711,963	760,722	761,854	772,554
Northern Mariana Islands	-	-	126,321	250,371	248,817	272,676	286,995	295,854
Ohio	-	-	3,902,088	11,584,665	15,038,265	15,200,220	15,632,610	15,494,889
Oklahoma	-	-	3,429,762	6,931,635	5,057,199	6,330,615	4,784,511	6,474,465
Oregon	-	-	7,787,661	19,583,346	21,956,826	21,784,824	18,852,033	20,720,637
Pennsylvania	-	-	6,535,158	13,375,383	16,013,835	18,902,013	19,181,096	19,354,032
Puerto Rico	-	-	0	0	0	0	0	0
Rhode Island	-	-	25,686	96,477	60,198	46,491	56,457	56,379
South Carolina	-	-	8,337,342	16,797,183	15,749,205	14,701,164	14,089,749	14,037,969
South Dakota	-	-	31,119	71,940	86,637	171,569	177,072	220,716
Tennessee	-	-	4,499,133	8,638,695	7,768,041	8,773,317	9,955,481	10,177,413
Texas	-	-	19,343,871	38,621,091	39,305,025	41,354,421	37,331,712	39,262,737
Utah	-	-	1,798,356	2,711,406	2,436,198	2,326,740	2,189,661	2,202,516
Vermont	-	-	191,970	1,194,909	1,970,931	2,145,891	2,421,292	2,446,728
Virgin Islands	-	-	0	0	0	0	0	0
Virginia	-	-	25,632,867	52,028,370	55,598,061	59,525,562	63,058,434	65,650,518
Washington	-	-	11,103,702	22,905,042	23,674,848	25,561,148	28,958,896	29,576,844
West Virginia	-	-	9,946,782	19,314,279	19,824,648	19,580,352	16,479,853	19,770,312
Wisconsin	-	-	1,323,642	2,631,846	1,406,055	256,329	315,939	405,174
Wyoming	-	-	2,966,646	6,072,090	6,478,326	7,840,214	7,566,871	7,332,084
Industry	-	-	278,837,550	576,699,146	615,436,827	621,741,099	641,745,828	674,810,832

Source: Universal Service Administrative Company filings to the FCC.

Note: Payments are actual disbursements made in each year and may include out-of-year adjustments to payments made for previous years.  
Payments for 2005 are projections based on the filing for the 3rd quarter of 2005.

**Table 3.13**  
**Local Switching Support Payment Trueups by State or Jurisdiction**  
**(Dollars)**

State or Jurisdiction	1998 Total	1999 Total	2000 Total	2001 Total	2002 Total	2003 Total	2004 Total	2005 Total
Alabama	9,863,334	7,349,622	6,731,295	6,771,888	6,234,524	6,261,958	6,423,210	6,751,238
Alaska	15,140,835	14,175,093	14,769,177	13,573,329	13,073,054	13,629,364	14,291,775	16,731,498
American Samoa	0	124,410	214,791	179,040	462,129	410,532	531,489	412,260
Arizona	9,271,179	9,732,288	10,637,322	9,516,402	8,930,867	9,515,657	8,658,162	12,378,308
Arkansas	7,457,826	7,035,777	7,353,954	7,289,430	7,908,315	8,479,740	8,618,335	8,639,252
California	6,954,408	6,794,022	6,399,933	6,521,277	6,009,440	5,760,996	6,071,804	6,014,776
Colorado	3,818,154	3,721,788	3,909,582	4,305,947	4,546,744	4,661,294	5,316,663	4,743,706
Connecticut	1,035,240	797,637	789,657	686,412	647,701	780,972	619,357	787,141
Delaware	0	0	0	0	0	0	0	0
District of Columbia	0	0	0	0	0	0	0	0
Florida	4,220,451	3,442,098	3,570,501	4,300,156	3,918,308	3,904,512	3,739,675	4,319,620
Georgia	13,521,924	13,123,731	12,859,902	13,588,262	13,892,267	14,193,144	15,740,595	14,862,529
Guam	0	0	0	0	0	0	0	0
Hawaii	39,648	840,993	1,121,160	1,368,760	1,559,675	1,315,884	1,227,548	3,155,392
Idaho	6,202,335	6,166,839	6,515,499	7,881,547	7,633,664	7,174,584	8,048,391	7,315,748
Illinois	11,998,443	12,457,695	12,221,301	11,899,200	12,135,972	11,200,944	12,058,506	10,996,218
Indiana	8,341,722	8,755,638	8,908,611	8,598,134	8,091,963	8,861,364	8,415,271	9,755,618
Iowa	15,075,849	14,710,702	14,985,528	15,535,527	14,430,044	20,700,339	24,763,812	24,059,716
Kansas	14,131,281	13,664,862	12,942,879	13,598,238	13,743,190	13,385,756	14,086,379	16,357,648
Kentucky	5,490,699	5,242,098	5,317,815	5,353,004	4,443,159	5,054,280	4,666,251	5,097,195
Louisiana	6,574,767	6,179,073	6,589,386	6,291,088	6,342,269	6,239,388	6,776,863	6,948,216
Maine	7,714,515	7,722,324	7,780,815	7,537,371	7,380,662	7,048,839	8,252,926	7,958,873
Maryland	473,400	506,382	504,963	765,011	620,696	658,416	583,556	725,137
Massachusetts	383,571	493,053	480,966	648,664	731,992	1,155,972	721,294	701,761
Michigan	8,270,259	8,200,446	8,002,278	7,638,095	7,566,044	8,189,930	8,968,573	9,495,147
Minnesota	17,503,701	17,560,428	17,662,626	16,841,415	16,092,328	16,899,638	21,529,375	22,392,006
Mississippi	3,596,718	3,482,388	3,484,518	3,608,845	3,469,620	3,336,112	3,336,519	3,961,061
Missouri	7,656,195	7,548,462	6,377,469	6,623,599	6,484,070	7,433,510	7,317,118	7,641,690
Montana	8,932,746	8,390,469	8,428,140	8,963,262	8,990,569	8,621,580	9,974,215	9,062,994
Nebraska	10,129,721	10,897,575	10,718,199	11,198,680	10,881,237	11,044,080	10,438,594	10,763,940
Nevada	5,815,119	5,871,945	6,439,410	6,890,199	6,700,770	7,195,129	7,201,453	7,330,388
New Hampshire	4,699,155	5,375,313	4,679,721	4,924,103	5,143,237	4,415,472	5,860,812	4,741,082
New Jersey	1,232,427	993,234	1,151,775	1,020,055	905,089	1,092,276	692,989	836,514
New Mexico	8,400,984	7,554,042	8,767,137	9,326,957	10,062,728	9,664,846	10,281,681	10,625,751
New York	17,322,360	17,838,462	17,843,838	17,133,941	16,354,539	15,814,788	16,628,204	16,722,247
North Carolina	6,082,674	5,636,580	5,810,920	5,703,355	5,417,894	5,826,960	5,803,750	5,920,899
North Dakota	10,830,486	10,709,298	9,840,591	10,240,836	8,353,188	13,297,296	15,148,649	16,567,890
Northern Mariana Islands	667,803	798,222	705,837	660,533	621,466	572,028	663,682	773,068
Ohio	4,473,951	4,629,063	4,676,637	4,867,749	4,258,209	4,363,296	4,361,841	4,161,663
Oklahoma	15,840,726	14,001,165	14,510,214	14,668,500	15,206,699	14,815,608	15,394,652	17,068,171
Oregon	7,255,236	7,391,592	7,747,791	8,043,837	7,534,165	7,435,848	8,028,810	8,679,008
Pennsylvania	6,905,862	6,721,311	6,733,593	6,510,344	5,421,431	6,132,228	4,886,427	6,208,318
Puerto Rico	0	0	0	0	0	0	0	0
Rhode Island	0	0	0	0	0	0	0	0
South Carolina	11,068,493	8,161,467	7,290,804	8,359,632	6,678,733	6,465,300	5,703,001	6,597,156
South Dakota	9,652,416	10,213,983	10,349,034	9,575,970	9,192,674	11,085,063	10,637,491	14,287,978
Tennessee	8,401,485	7,583,802	8,018,046	7,710,598	7,512,313	7,700,016	8,114,964	8,179,294
Texas	16,636,698	15,841,335	16,620,900	18,510,072	18,962,362	19,027,244	20,821,955	19,926,953
Utah	4,860,150	4,786,446	5,365,695	4,898,082	4,583,074	4,590,864	4,879,846	5,156,279
Vermont	4,716,894	4,637,340	5,095,044	5,068,918	4,617,768	4,421,460	5,081,290	4,755,973
Virgin Islands	0	0	0	0	0	0	0	0
Virginia	4,681,620	4,863,735	5,156,877	5,075,806	5,325,061	5,933,277	6,079,903	6,168,493
Washington	5,850,558	5,838,087	6,311,820	7,998,375	6,624,004	6,766,254	8,583,625	8,016,009
West Virginia	3,235,917	3,548,727	3,904,146	4,171,461	3,422,479	3,236,400	3,683,887	3,592,410
Wisconsin	22,644,561	22,794,588	23,021,091	22,007,452	21,361,341	23,927,316	26,702,329	29,331,259
Wyoming	5,172,102	5,416,926	5,420,082	5,419,675	5,412,066	6,358,662	5,887,528	7,410,909
Industry	390,246,598	380,322,556	384,739,270	389,869,033	375,891,793	396,256,416	422,305,025	445,286,402

Source: Universal Service Administrative Company filings to the FCC.

Note: Payments for 1998 to 2003 are final trueups that include adjustments made in subsequent years. Payments for 2004 are actual disbursements made in that year and may include out-of-year adjustments to payments made for previous years. Payments for 2005 are projections based on the filing for the 3rd quarter of 2005.

**Table 3.14**  
**Total High-Cost Support Payments by State or Jurisdiction**  
**(Dollars)**

State or Jurisdiction	1998 Total	1999 Total	2000 Total	2001 Total	2002 Total	2003 Total	2004 Total	2005 Total
Alabama	38,830,293	36,318,951	88,214,302	93,882,843	99,862,304	92,281,837	99,526,703	109,517,175
Alaska	64,131,034	67,816,605	70,315,653	74,543,499	79,758,279	90,253,444	95,578,022	117,590,943
American Samoa	0	124,410	473,151	458,928	875,238	1,230,722	1,959,261	2,153,855
Arizona	32,845,473	31,174,674	35,577,804	49,905,596	61,391,530	68,081,699	78,320,220	77,564,361
Arkansas	68,338,557	73,247,163	71,691,402	75,398,793	101,091,641	113,093,878	136,215,399	148,887,585
California	52,643,600	49,657,305	64,070,553	82,347,999	86,528,021	92,182,679	95,373,290	95,755,252
Colorado	43,928,578	43,789,464	53,761,542	62,003,540	66,831,777	76,528,120	84,475,160	77,930,147
Connecticut	1,212,720	958,953	952,617	1,192,074	1,506,436	2,242,663	2,211,289	2,238,580
Delaware	0	0	199,512	385,947	373,665	320,397	266,283	267,078
District of Columbia	0	0	0	0	0	0	0	0
Florida	20,036,950	18,547,026	49,781,316	84,627,004	85,609,445	80,109,504	84,700,303	90,854,909
Georgia	74,656,229	71,765,064	79,228,268	91,334,696	110,244,701	110,373,162	111,137,458	110,100,287
Guam	1,006,872	2,321,256	3,169,872	2,318,838	2,326,686	5,955,731	7,228,589	17,847,923
Hawaii	286,766	1,472,913	2,403,015	5,348,833	7,010,380	9,967,573	12,928,365	30,401,355
Idaho	28,885,473	29,219,598	35,787,777	44,531,158	49,013,604	51,909,601	54,000,607	55,164,697
Illinois	22,589,490	38,898,339	31,342,473	39,137,373	48,484,898	55,082,865	52,603,815	60,521,346
Indiana	16,278,436	17,058,453	30,488,022	42,060,071	47,141,468	53,161,533	54,799,487	57,624,438
Iowa	25,990,409	25,802,260	30,643,488	35,299,664	43,877,192	70,438,242	81,841,701	86,529,354
Kansas	59,007,494	64,603,071	67,053,729	81,025,797	94,416,663	111,477,724	127,848,672	157,502,370
Kentucky	24,460,486	19,501,563	29,807,009	36,026,757	57,147,036	59,773,467	71,027,739	78,368,719
Louisiana	65,332,257	63,648,414	72,467,664	80,748,606	87,583,016	91,029,193	104,532,436	105,912,621
Maine	18,175,357	18,968,121	32,099,073	30,927,750	29,496,861	30,558,142	31,037,489	29,318,775
Maryland	569,028	596,790	2,580,717	4,657,430	4,704,481	3,451,702	2,853,887	4,135,188
Massachusetts	489,687	641,841	1,285,080	1,657,924	1,340,972	2,120,262	2,253,112	3,158,045
Michigan	31,188,240	34,738,875	39,393,036	40,442,672	45,278,445	45,932,413	49,783,358	52,980,051
Minnesota	37,439,032	41,442,858	48,130,605	49,793,043	65,892,881	80,638,979	95,465,921	109,644,563
Mississippi	26,793,296	26,773,044	132,785,751	141,139,843	170,586,927	170,300,475	186,960,692	207,429,069
Missouri	47,215,940	50,654,082	65,568,381	73,681,087	84,316,081	92,171,760	90,105,227	91,509,315
Montana	42,065,201	43,346,418	45,254,916	51,694,230	62,832,464	66,314,404	75,088,960	75,543,747
Nebraska	19,868,058	21,377,097	23,729,919	26,378,585	31,464,331	44,359,887	47,039,465	54,841,116
Nevada	10,462,430	10,994,325	15,066,537	22,847,013	23,263,410	30,132,348	28,052,812	30,592,460
New Hampshire	8,487,987	8,506,026	8,489,304	9,433,625	11,898,687	11,384,021	11,831,100	9,679,157
New Jersey	2,976,024	993,234	3,688,155	6,020,140	3,491,193	1,533,302	1,155,013	1,281,699
New Mexico	33,552,080	34,527,114	37,100,202	41,421,404	46,431,624	50,546,709	50,978,112	54,984,129
New York	35,363,672	37,395,060	51,532,557	59,942,192	56,182,579	51,833,733	51,306,464	51,172,524
North Carolina	40,762,084	31,719,741	33,997,699	38,944,285	55,742,932	71,561,647	78,988,302	80,397,033
North Dakota	21,101,916	21,703,062	25,437,877	28,584,627	31,744,152	51,015,952	54,796,572	60,020,074
Northern Mariana Islands	4,236,713	5,529,978	3,257,226	3,594,740	3,526,267	1,652,912	880,995	1,068,922
Ohio	14,040,836	15,056,667	19,503,900	29,246,406	33,911,495	38,248,134	38,046,726	39,165,091
Oklahoma	59,502,768	58,345,860	67,401,390	76,622,223	85,828,129	106,243,999	101,989,743	116,051,616
Oregon	35,755,689	36,809,835	47,354,850	60,851,409	67,392,263	70,843,149	71,498,345	72,623,487
Pennsylvania	22,169,364	21,611,712	28,472,919	35,438,459	42,712,402	55,174,266	54,732,203	65,143,481
Puerto Rico	138,864,798	133,459,656	141,441,540	117,948,741	96,548,538	99,628,150	114,729,668	110,392,005
Rhode Island	0	0	25,686	96,477	60,198	46,491	56,457	56,379
South Carolina	44,424,832	40,003,113	46,068,145	55,646,667	71,350,010	79,517,759	76,057,884	79,302,436
South Dakota	16,924,254	19,478,967	22,225,041	23,913,594	32,350,962	48,565,139	56,534,848	69,053,899
Tennessee	27,395,910	28,449,801	34,482,177	40,735,155	46,355,893	52,880,294	55,279,348	57,272,367
Texas	123,089,671	118,600,308	138,101,139	167,709,390	189,183,733	213,580,058	231,714,984	224,931,831
Utah	9,928,920	10,178,430	12,535,251	14,109,453	18,079,066	23,912,518	22,510,329	24,399,500
Vermont	12,539,982	11,248,704	26,244,471	22,593,331	25,804,315	28,139,515	31,564,940	31,055,457
Virgin Islands	16,199,322	22,973,160	23,786,676	25,253,094	27,525,044	26,869,011	21,652,518	24,759,986
Virginia	12,440,891	12,837,387	38,477,018	64,489,462	69,908,969	76,629,730	79,165,327	83,650,680
Washington	40,942,959	43,165,287	53,885,595	77,047,992	78,046,801	80,293,879	89,479,514	86,724,342
West Virginia	24,421,006	22,991,175	63,450,822	72,163,053	80,465,705	78,449,420	68,428,671	66,930,401
Wisconsin	49,669,554	50,982,323	54,591,597	58,828,744	68,548,687	90,947,275	103,452,359	126,170,556
Wyoming	20,786,386	25,954,848	29,896,680	35,195,050	41,610,883	48,070,187	55,525,961	55,972,238
Industry	1,690,305,004	1,717,980,381	2,234,771,101	2,591,627,306	2,934,951,359	3,259,041,656	3,487,572,105	3,734,144,616

Source: Universal Service Administrative Company filings to the FCC.

Note: Payments shown here are the sums of payments shown in Tables 3.6 through 3.13.

**Table 3.15**  
**Total High-Cost Support Payments By State or Jurisdiction - ILECs and CETCs**  
**(Dollars)**

State or Jurisdiction	1999		2000		2001		2002		2003		2004		2005	
	ILECs	CETCs	ILECs	CETCs	ILECs	CETCs	ILECs	CETCs	ILECs	CETCs	ILECs	CETCs	ILECs	CETCs
Alabama	36,318,951	0	88,214,302	0	93,882,843	0	99,840,657	21,647	89,293,506	2,988,331	93,301,596	6,225,107	98,078,741	11,438,434
Alaska	67,816,605	0	70,315,653	0	74,543,499	0	79,633,434	124,846	88,850,054	1,403,390	91,903,208	3,674,814	102,690,426	14,900,517
American Samoa	124,410	0	473,151	0	458,928	0	875,238	0	1,230,722	0	1,959,261	0	2,153,855	0
Arizona	31,174,674	0	35,577,804	0	48,845,290	1,060,306	56,758,691	4,632,839	62,265,191	5,816,508	64,587,848	13,732,372	63,653,313	13,911,048
Arkansas	73,247,163	0	71,691,402	0	75,398,793	0	101,091,641	0	112,277,219	816,659	105,983,271	30,232,128	107,245,490	41,642,095
California	49,657,305	0	64,070,553	0	82,347,999	0	86,503,022	24,999	92,059,403	123,276	95,320,520	52,770	95,662,408	92,844
Colorado	43,789,464	0	53,761,542	0	62,003,540	0	66,143,448	688,329	73,651,142	2,876,978	76,031,238	8,443,922	71,532,603	6,397,544
Connecticut	958,953	0	952,617	0	1,192,074	0	1,506,436	0	2,242,663	0	2,211,289	0	2,238,580	0
Delaware	0	0	199,512	0	385,947	0	373,665	0	320,397	0	266,283	0	267,078	0
District of Columbia	0	0	0	0	0	0	0	0	0	0	0	0	0	0
Florida	18,547,026	0	49,781,316	0	84,627,004	0	85,609,445	0	80,109,504	0	82,731,719	1,968,584	85,214,417	5,640,492
Georgia	71,765,064	0	79,228,268	0	91,334,696	0	110,244,701	0	110,373,162	0	109,460,718	1,676,740	102,464,928	7,635,360
Guam	2,321,256	0	3,169,872	0	2,318,838	0	1,969,968	356,718	4,572,924	1,382,807	5,085,360	2,143,229	10,219,298	7,628,625
Hawaii	1,472,913	0	2,403,015	0	5,348,833	0	7,010,380	0	9,967,573	0	12,656,699	271,666	18,760,202	11,641,153
Idaho	29,219,598	0	35,787,777	0	44,531,158	0	49,013,604	0	51,909,601	0	54,000,607	0	55,164,697	0
Illinois	38,898,339	0	31,342,473	0	39,137,373	0	48,479,657	5,241	55,080,459	2,406	52,604,016	(201)	60,521,346	0
Indiana	17,058,453	0	30,488,022	0	42,060,071	0	47,141,468	0	53,149,059	12,474	54,644,085	155,402	56,167,142	1,457,296
Iowa	25,802,260	0	30,643,488	0	35,233,563	66,101	43,224,375	652,816	54,547,156	15,891,086	54,843,012	26,998,689	57,090,230	29,439,124
Kansas	64,603,071	0	67,053,729	0	81,019,830	5,967	94,268,913	147,749	108,785,249	2,692,475	119,978,055	7,870,617	130,018,958	27,483,412
Kentucky	19,501,563	0	29,807,009	0	36,026,757	0	57,147,036	0	59,757,468	15,999	70,753,698	274,041	77,063,508	1,305,212
Louisiana	63,648,414	0	72,467,664	0	80,748,606	0	87,583,016	0	91,029,193	0	89,434,032	15,098,404	86,126,898	19,785,724
Maine	18,968,121	0	32,099,073	0	30,927,750	0	29,496,861	0	29,725,830	832,312	28,855,948	2,181,541	26,257,060	3,061,715
Maryland	596,790	0	2,580,717	0	4,657,430	0	4,704,481	0	3,451,702	0	2,853,887	0	4,135,188	0
Massachusetts	641,841	0	1,285,080	0	1,657,924	0	1,340,972	0	2,120,262	0	2,253,112	0	3,158,045	0
Michigan	34,738,875	0	39,393,036	0	40,431,984	10,688	44,477,695	800,750	44,379,093	1,553,320	43,232,335	6,551,023	45,110,077	7,869,973
Minnesota	41,442,858	0	48,130,605	0	49,698,983	94,060	65,788,105	104,776	78,599,334	2,039,645	75,387,769	20,078,152	83,905,707	25,738,855
Mississippi	26,773,044	0	132,785,751	0	141,139,843	0	149,589,072	20,997,855	145,961,305	24,339,170	145,721,088	41,239,604	148,326,305	59,102,764
Missouri	50,654,082	0	65,568,381	0	73,621,807	59,280	84,225,880	90,201	92,095,987	75,773	89,939,186	166,041	91,439,016	70,299
Montana	43,346,418	0	45,254,916	0	51,504,570	189,660	62,361,590	470,874	65,692,180	622,224	73,896,331	1,192,629	74,281,258	1,262,489
Nebraska	21,377,097	0	23,729,919	0	26,378,585	0	31,464,331	0	44,359,887	0	46,976,759	62,706	53,893,048	948,068
Nevada	10,994,325	0	15,066,537	0	22,846,950	63	22,973,633	289,777	26,224,437	3,907,911	24,395,004	3,657,808	25,490,305	5,102,155
New Hampshire	8,506,026	0	8,489,304	0	9,433,625	0	11,898,687	0	11,384,021	0	11,831,100	0	9,679,157	0
New Jersey	993,234	0	3,688,155	0	6,020,140	0	3,491,193	0	1,533,302	0	1,155,013	0	1,281,699	0
New Mexico	34,527,114	0	37,100,202	0	41,421,404	0	46,221,145	210,478	46,776,559	3,770,150	47,332,128	3,645,984	48,410,483	6,572,483
New York	37,395,060	0	51,532,557	0	59,460,149	482,043	55,659,061	523,518	51,104,130	729,603	51,084,646	221,818	50,373,510	799,014
North Carolina	31,719,741	0	33,997,699	0	38,944,285	0	55,742,932	0	71,561,647	0	77,835,982	1,152,320	75,309,078	5,087,955
North Dakota	21,703,062	0	25,437,877	0	28,584,627	0	31,654,811	89,341	39,959,801	11,056,151	39,268,717	15,527,855	38,156,420	21,863,654
Northern Mariana Islands	5,529,978	0	3,257,226	0	3,594,740	0	3,526,267	0	1,652,912	0	793,107	87,888	884,920	184,002
Ohio	15,056,667	0	19,503,900	0	29,246,406	0	33,911,495	0	38,248,134	0	38,046,726	0	39,165,091	0
Oklahoma	58,345,860	0	67,401,390	0	76,622,223	0	85,800,208	27,921	106,262,224	(18,225)	101,305,609	684,134	107,654,769	8,396,847
Oregon	36,809,835	0	47,354,850	0	60,851,409	0	67,392,263	0	70,843,149	0	67,102,946	4,395,399	66,730,477	5,893,009
Pennsylvania	21,611,712	0	28,472,919	0	35,438,459	0	42,712,402	0	55,174,266	0	54,276,629	455,574	63,655,487	1,487,994
Puerto Rico	132,925,644	534,012	139,946,898	1,494,642	111,508,014	6,440,727	86,185,212	10,363,326	85,955,805	13,672,345	79,609,986	35,119,682	67,210,566	43,181,439
Rhode Island	0	0	25,686	0	96,477	0	60,198	0	46,491	0	56,457	0	56,379	0
South Carolina	40,003,113	0	46,068,145	0	55,646,667	0	71,350,010	0	79,517,759	0	76,057,884	0	79,302,436	0
South Dakota	19,478,967	0	22,225,041	0	23,913,594	0	32,003,665	347,297	40,952,744	7,612,395	43,508,729	13,026,119	52,824,465	16,229,435
Tennessee	28,449,801	0	34,482,177	0	40,665,639	69,516	46,063,270	292,623	52,740,553	139,741	54,941,598	337,750	56,143,200	1,129,167
Texas	118,600,308	0	138,101,139	0	167,610,051	99,339	188,031,058	1,152,675	211,301,637	2,278,421	230,189,149	1,525,835	221,860,991	3,070,840
Utah	10,178,430	0	12,535,251	0	14,109,453	0	18,079,066	0	23,912,518	0	22,510,329	0	24,399,500	0
Vermont	11,248,704	0	26,244,471	0	22,593,331	0	25,804,315	0	27,501,079	638,436	28,816,045	2,748,895	28,573,518	2,481,939
Virgin Islands	22,973,160	0	23,786,676	0	25,253,094	0	27,525,044	0	26,869,011	0	21,652,518	0	24,759,986	0
Virginia	12,837,387	0	38,477,018	0	64,489,462	0	69,908,969	0	76,629,469	261	76,267,360	2,897,967	78,196,015	5,454,665
Washington	43,165,287	0	53,885,595	0	68,815,275	8,232,717	75,016,670	3,030,131	72,354,489	7,939,390	68,469,877	21,009,637	67,065,957	19,658,385
West Virginia	22,991,175	0	63,450,822	0	72,163,053	0	80,382,176	83,529	76,909,660	1,539,760	64,008,144	4,420,527	60,463,001	6,467,400
Wisconsin	50,982,323	0	54,591,597	0	58,828,654	90	68,344,845	203,841	83,112,053	7,835,222	86,015,664	17,436,695	96,222,160	29,948,395
Wyoming	25,954,848	0	29,896,680	0	35,057,650	137,400	41,262,316	348,567	43,036,041	5,034,146	41,106,041	14,419,920	41,195,123	14,777,115
Industry	1,717,446,369	534,012	2,233,276,459	1,494,642	2,574,679,349	16,947,957	2,888,868,695	46,082,664	3,129,421,116	129,620,540	3,154,510,318	333,061,787	3,237,905,679	496,238,937

**Table 3.16**  
**Monthly Support per Loop for High-Cost Support Mechanisms: 2004**

	High Cost Loop Support	Safety Net Additive Support	High Cost Model Support	Long Term Support	Interstate Common Line Support	Interstate Access Support	Local Switching Support	Total High Cost Support
Alabama	\$0.52	\$0.01	\$1.32	\$0.12	\$0.33	\$0.58	\$0.20	\$3.09
Alaska	7.24	0.04	0.00	1.42	3.55	0.00	2.15	14.41
American Samoa	6.01	0.00	0.00	1.07	4.09	0.00	4.16	15.33
Arizona	1.00	0.00	0.00	0.04	0.21	0.49	0.22	1.96
Arkansas	3.56	0.01	0.00	0.36	2.07	0.93	0.47	7.41
California	0.14	0.00	0.00	0.02	0.05	0.11	0.02	0.35
Colorado	1.10	0.00	0.00	0.23	0.37	0.61	0.16	2.47
Connecticut	0.00	0.00	0.00	0.00	0.02	0.03	0.02	0.08
Delaware	0.00	0.00	0.00	0.00	0.00	0.04	0.00	0.04
Dist. of Columbia	0.00	0.00	0.00	0.00	0.00	0.00	0.00	0.00
Florida	0.08	0.00	0.00	0.02	0.06	0.45	0.03	0.64
Georgia	0.71	0.01	0.00	0.16	0.46	0.27	0.26	1.87
Guam	3.41	0.00	0.00	0.65	1.10	0.00	0.00	5.16
Hawaii	0.51	(0.00)	0.00	0.01	0.47	0.24	0.13	1.36
Idaho	2.40	0.01	0.00	0.21	0.74	1.80	0.90	6.06
Illinois	0.13	0.00	0.00	0.03	0.13	0.13	0.13	0.55
Indiana	0.19	0.00	0.00	0.06	0.22	0.56	0.19	1.23
Iowa	0.72	0.05	0.00	0.23	1.13	0.28	1.05	3.47
Kansas	3.26	0.03	0.00	0.29	1.42	0.38	0.67	6.06
Kentucky	0.69	0.01	0.62	0.10	0.47	0.64	0.18	2.70
Louisiana	1.92	0.00	0.00	0.31	0.58	0.34	0.22	3.39
Maine	0.76	0.00	0.18	0.28	0.69	0.03	0.70	2.64
Maryland	0.01	0.00	0.00	0.00	0.02	0.03	0.01	0.06
Massachusetts	0.00	0.00	0.00	0.00	0.01	0.02	0.01	0.04
Michigan	0.31	0.00	0.00	0.08	0.15	0.01	0.12	0.66
Minnesota	0.75	0.02	0.00	0.22	0.83	0.12	0.56	2.50
Mississippi	0.81	0.00	5.67	0.11	0.28	0.74	0.14	7.75
Missouri	1.00	0.01	0.00	0.12	0.50	0.34	0.17	2.13
Montana	4.05	0.03	2.69	0.81	2.08	0.18	1.51	11.34
Nebraska	1.27	0.08	0.38	0.19	0.97	0.46	0.96	4.31
Nevada	0.38	0.01	0.00	0.03	0.24	0.62	0.44	1.72
New Hampshire	0.07	0.00	0.00	0.08	0.25	0.20	0.60	1.21
New Jersey	0.00	0.00	0.00	0.00	0.00	0.01	0.01	0.01
New Mexico	1.71	0.01	0.00	0.28	0.71	0.66	0.85	4.23
New York	0.06	0.01	0.00	0.02	0.04	0.10	0.11	0.34
North Carolina	0.26	0.00	0.00	0.10	0.27	0.58	0.10	1.31
North Dakota	2.50	0.02	0.00	0.69	2.84	0.12	2.36	8.52
N. Mariana Islands	(0.20)	0.00	0.00	0.00	0.00	0.83	1.92	2.55
Ohio	0.11	0.00	0.00	0.03	0.07	0.19	0.05	0.46
Oklahoma	2.16	0.01	0.00	0.35	0.96	0.20	0.66	4.34
Oregon	1.01	0.01	0.00	0.21	0.46	0.71	0.30	2.70
Pennsylvania	0.02	0.00	0.00	0.08	0.23	0.20	0.05	0.57
Puerto Rico	(0.00)	0.00	0.00	2.77	2.46	0.00	0.00	5.23
Rhode Island	0.00	0.00	0.00	0.00	0.00	0.01	0.00	0.01
South Carolina	0.88	0.02	0.00	0.21	0.92	0.51	0.21	2.74
South Dakota	3.39	0.07	0.23	0.52	2.70	0.03	1.61	8.55
Tennessee	0.44	0.00	0.00	0.13	0.36	0.25	0.20	1.39
Texas	0.77	0.00	0.00	0.10	0.25	0.24	0.14	1.51
Utah	0.56	0.00	0.00	0.06	0.56	0.17	0.38	1.74
Vermont	0.96	0.00	1.78	0.21	1.02	0.40	0.84	5.20
Virgin Islands	16.82	0.00	0.00	4.65	4.54	0.00	0.00	26.01
Virginia	0.04	0.00	0.00	0.03	0.10	1.13	0.11	1.42
Washington	0.57	0.00	0.00	0.19	0.30	0.59	0.18	1.83
West Virginia	1.34	0.00	1.72	0.04	0.12	1.10	0.25	4.56
Wisconsin	0.59	0.03	0.00	0.18	0.97	0.01	0.62	2.40
Wyoming	3.37	0.02	3.28	0.62	1.67	1.61	1.25	11.83
Industry	\$0.51	\$0.01	\$0.12	\$0.12	\$0.33	\$0.29	\$0.19	\$1.57

Notes: Details may not appear to add to totals due to rounding.

Based on 2004 support payments and reported ILEC loops and CETC loops or lines from USAC filing for the Fourth Quarter 2004.

**Table 3.17**  
**High-Cost Loop Support Data**  
**for 2003 by State or Jurisdiction**

State or Jurisdiction	Unseparated NTS Revenue Requirement \$	Number of Loops	Unseparated NTS Revenue Requirement per Loop \$	Projected High-Cost Loop Support Payments for 2005 \$	Percent of Total %
Alabama	776,867,803	2,346,987	331.01	37,861,815	3.334
Alaska	204,861,075	439,105	466.54	48,569,077	4.276
American Samoa	4,802,489	10,766	446.08	719,821	0.063
Arizona	985,408,054	2,745,335	358.94	29,008,269	2.554
Arkansas	562,734,663	1,415,060	397.68	55,768,022	4.910
California	4,037,764,342	21,895,084	184.41	41,919,740	3.691
Colorado	968,915,995	2,706,855	357.95	32,556,748	2.867
Connecticut	529,143,885	2,229,844	237.30	0	0.000
Delaware	149,771,200	564,508	265.31	0	0.000
District of Columbia	96,254,122	832,290	115.65	0	0.000
Florida	3,213,593,197	10,760,113	298.66	11,682,677	1.029
Georgia	1,733,239,511	4,802,916	360.87	47,955,682	4.222
Guam	30,287,021	67,194	450.74	4,716,758	0.415
Hawaii	186,416,467	687,601	271.11	6,398,750	0.563
Idaho	242,057,362	726,447	333.21	22,558,953	1.986
Illinois	1,581,861,275	7,658,859	206.54	15,116,796	1.331
Indiana	886,865,249	3,620,575	244.95	9,637,221	0.849
Iowa	388,490,439	1,608,595	241.51	14,662,420	1.291
Kansas	548,365,491	1,484,063	369.50	70,403,290	6.199
Kentucky	737,006,893	2,086,307	353.26	23,381,302	2.059
Louisiana	806,590,956	2,388,005	337.77	48,236,156	4.247
Maine	240,309,699	849,769	282.79	6,208,705	0.547
Maryland	828,774,794	3,741,166	221.53	248,024	0.022
Massachusetts	841,873,498	3,984,705	211.28	232,296	0.020
Michigan	1,456,518,432	5,962,539	244.28	22,129,834	1.949
Minnesota	772,684,273	2,848,843	271.23	28,186,723	2.482
Mississippi	555,205,315	1,376,962	403.21	27,226,158	2.397
Missouri	1,087,096,563	3,386,695	320.99	39,243,374	3.455
Montana	199,689,498	523,879	381.17	26,593,080	2.342
Nebraska	281,348,664	850,404	330.84	16,900,302	1.488
Nevada	278,849,788	1,314,168	212.19	5,548,687	0.489
New Hampshire	211,421,939	784,265	269.58	804,855	0.071
New Jersey	1,428,180,883	6,327,653	225.70	0	0.000
New Mexico	331,020,788	967,109	342.28	19,990,108	1.760
New York	2,987,250,220	11,999,917	248.94	8,791,741	0.774
North Carolina	1,467,110,929	4,841,751	303.01	17,619,416	1.551
North Dakota	126,921,726	365,028	347.70	13,157,461	1.159
Northern Mariana Islands	5,891,915	24,047	245.02	0	0.000
Ohio	1,536,708,636	6,659,105	230.77	9,642,844	0.849
Oklahoma	599,322,455	1,826,796	328.07	51,882,194	4.568
Oregon	633,398,641	2,003,956	316.07	22,895,357	2.016
Pennsylvania	1,834,524,513	7,672,419	239.11	2,253,909	0.198
Puerto Rico	485,906,126	1,242,555	391.05	13,151,521	1.158
Rhode Island	124,459,901	549,546	226.48	0	0.000
South Carolina	806,581,629	2,254,077	357.83	26,645,841	2.346
South Dakota	144,842,197	370,327	391.12	22,138,942	1.949
Tennessee	998,178,215	3,206,045	311.34	16,660,364	1.467
Texas	3,834,252,144	12,039,565	318.47	101,671,497	8.952
Utah	337,532,291	1,091,107	309.35	9,508,627	0.837
Vermont	137,065,777	414,474	330.70	6,158,654	0.542
Virgin Islands	42,690,820	69,691	612.57	13,350,609	1.176
Virginia	1,276,681,807	4,468,649	285.70	3,493,018	0.308
Washington	991,086,353	3,525,757	281.10	20,560,430	1.810
West Virginia	347,097,531	995,960	348.51	14,954,514	1.317
Wisconsin	844,268,953	3,225,630	261.74	32,469,659	2.859
Wyoming	137,832,238	295,769	466.01	14,248,820	1.255
Industry	46,883,876,637	173,136,837	270.79	1,135,721,064	100.000

Source: National Exchange Carrier Association, *Universal Service Fund 2004 Submission of 2003 Study Results* (October 1, 2004)

**Table 3.18**  
**High-Cost Loop Support Data**  
**Percentage Changes from 2002 to 2003 by State or Jurisdiction**

State or Jurisdiction	Unseparated NTS Revenue Requirement	Number of Loops	Unseparated NTS Revenue Requirement per Loop	High-Cost Loop Support Payment Projections in Later Year*
Alabama	3.96	-2.93	7.10	28.05
Alaska	1.66	-2.65	4.43	2.06
American Samoa	2.39	1.08	1.30	-7.96
Arizona	0.69	-6.27	7.43	-8.69
Arkansas	-3.29	-2.65	-0.66	-6.39
California	-5.37	-3.48	-1.96	-1.30
Colorado	-1.34	-3.63	2.37	-12.35
Connecticut	-16.35	-4.00	-12.86	0.00
Delaware	13.03	-2.76	16.24	0.00
District of Columbia	11.32	-7.23	20.00	0.00
Florida	4.30	-2.63	7.12	15.44
Georgia	-0.22	-3.03	2.89	-7.26
Guam	29.16	-5.33	36.43	7,995.09
Hawaii	3.19	-2.62	5.96	87.81
Idaho	1.81	-2.12	4.02	7.81
Illinois	-0.37	-4.13	3.92	17.50
Indiana	2.55	-2.77	5.47	16.93
Iowa	5.12	-3.08	8.46	24.60
Kansas	-3.21	-5.63	2.57	14.85
Kentucky	0.74	-3.51	4.40	4.80
Louisiana	-1.00	-4.45	3.61	-2.14
Maine	3.17	-3.13	6.50	22.18
Maryland	5.98	-2.67	8.89	-14.58
Massachusetts	4.86	-4.88	10.24	92.62
Michigan	-2.88	-5.05	2.28	6.07
Minnesota	1.71	-4.54	6.54	18.41
Mississippi	-0.35	-2.40	2.11	-1.89
Missouri	-1.32	-3.72	2.49	-2.92
Montana	1.28	-3.25	4.69	-3.03
Nebraska	3.80	-6.66	11.22	22.63
Nevada	-0.46	-2.42	2.01	-0.65
New Hampshire	4.36	-3.52	8.17	7.35
New Jersey	4.86	-4.54	9.84	0.00
New Mexico	1.20	-2.32	3.60	4.99
New York	2.06	-4.62	7.00	-7.98
North Carolina	-0.41	-3.16	2.84	25.11
North Dakota	2.50	-4.00	6.77	2.12
Northern Mariana Islands	-16.96	8.29	-23.31	0.00
Ohio	-0.32	-3.37	3.16	6.17
Oklahoma	-5.30	-5.50	0.21	12.10
Oregon	0.96	-3.80	4.95	-7.72
Pennsylvania	2.82	-4.11	7.23	38.82
Puerto Rico	-8.77	-3.65	-5.31	-28.31
Rhode Island	-1.04	-7.74	7.26	0.00
South Carolina	1.54	-2.54	4.18	-4.90
South Dakota	4.90	-6.06	11.66	28.10
Tennessee	0.36	-2.60	3.04	-9.42
Texas	-6.69	-5.60	-1.16	4.67
Utah	-3.62	-2.22	-1.43	-4.52
Vermont	6.73	-1.77	8.66	17.01
Virgin Islands	-0.83	0.46	-1.28	-7.72
Virginia	6.21	-3.66	10.24	32.56
Washington	1.93	-2.54	4.58	-2.44
West Virginia	0.34	-2.54	2.95	-28.04
Wisconsin	-2.33	-4.06	1.81	20.78
Wyoming	1.67	-2.85	4.65	-6.87
Industry	-0.33	-3.87	3.68	3.28

\* Percentage changes from 2004 to 2005.

Source: Calculated from National Exchange Carrier Association data.

**Table 3.19**  
**Unseparated Non-Traffic-Sensitive Revenue Requirement by State or Jurisdiction (\$)**

State or Jurisdiction	1999	2000	2001	2002	2003
Alabama	687,816,460	669,940,350	725,828,997	747,244,014	776,867,803
Alaska	176,042,390	180,391,482	186,752,252	201,507,225	204,861,075
American Samoa	3,144,341	2,691,847	3,071,640	4,690,301	4,802,489
Arizona	882,723,236	975,543,328	1,015,671,071	978,647,326	985,408,054
Arkansas	529,901,976	583,472,044	611,880,128	581,903,414	562,734,663
California	4,124,098,569	4,067,552,668	4,378,254,907	4,267,027,021	4,037,764,342
Colorado	899,117,528	985,964,760	1,004,931,399	982,064,730	968,915,995
Connecticut	521,593,009	593,307,436	599,630,095	632,545,178	529,143,885
Delaware	121,893,846	128,596,960	132,047,164	132,508,550	149,771,200
District of Columbia	85,008,454	87,449,089	87,254,075	86,463,630	96,254,122
Florida	2,964,291,882	3,074,659,873	3,215,805,631	3,081,072,229	3,213,593,197
Georgia	1,587,003,759	1,628,617,536	1,734,932,704	1,737,120,927	1,733,239,511
Guam	23,074,295	21,077,211	24,249,390	23,448,325	30,287,021
Hawaii	163,913,261	162,023,709	179,547,806	180,654,867	186,416,467
Idaho	219,691,512	228,344,879	234,020,415	237,746,848	242,057,362
Illinois	1,488,474,330	1,559,067,428	1,547,277,135	1,587,710,394	1,581,861,275
Indiana	799,113,562	830,254,110	828,418,542	864,781,810	886,865,249
Iowa	360,339,230	378,598,049	379,056,119	369,582,180	388,490,439
Kansas	537,540,179	545,366,462	557,403,069	566,536,185	548,365,491
Kentucky	661,598,664	682,716,921	695,225,510	731,596,182	737,006,893
Louisiana	780,596,859	763,458,446	800,177,585	814,747,732	806,590,956
Maine	232,102,264	222,672,359	239,822,901	232,935,166	240,309,699
Maryland	743,599,654	760,703,976	778,078,394	782,021,570	828,774,794
Massachusetts	853,429,846	732,113,189	807,628,938	802,872,856	841,873,498
Michigan	1,386,708,381	1,460,076,551	1,484,725,945	1,499,732,521	1,456,518,432
Minnesota	693,089,295	762,419,393	776,711,619	759,722,363	772,684,273
Mississippi	501,421,295	507,387,567	540,192,086	557,151,509	555,205,315
Missouri	1,004,921,922	1,001,680,085	1,105,784,931	1,101,685,502	1,087,096,563
Montana	197,317,987	193,188,812	195,002,325	197,157,643	199,689,498
Nebraska	265,205,048	271,299,490	281,616,474	271,039,225	281,348,664
Nevada	252,611,272	269,180,068	277,924,954	280,144,592	278,849,788
New Hampshire	217,610,036	215,226,756	214,873,397	202,597,042	211,421,939
New Jersey	1,399,782,865	1,348,962,395	1,375,211,797	1,362,051,996	1,428,180,883
New Mexico	311,569,580	318,821,995	317,076,652	327,110,365	331,020,788
New York	2,819,678,760	3,210,322,334	2,870,432,134	2,927,042,793	2,987,250,220
North Carolina	1,414,819,757	1,431,007,194	1,478,801,529	1,473,158,486	1,467,110,929
North Dakota	116,291,556	126,033,362	126,403,939	123,826,385	126,921,726
Northern Mariana Islands	9,862,007	9,990,710	7,977,383	7,094,854	5,891,915
Ohio	1,400,266,108	1,446,859,118	1,466,204,074	1,541,593,852	1,536,708,636
Oklahoma	570,803,030	585,979,346	634,558,066	632,876,607	599,322,455
Oregon	604,280,043	586,590,503	617,745,921	627,355,360	633,398,641
Pennsylvania	1,814,378,361	1,808,851,259	1,786,141,501	1,784,133,147	1,834,524,513
Puerto Rico	636,544,611	554,669,798	555,774,478	532,612,088	485,906,126
Rhode Island	140,076,930	129,731,515	130,539,337	125,770,240	124,459,901
South Carolina	743,119,314	747,231,044	787,524,763	794,354,739	806,581,629
South Dakota	123,277,784	135,121,352	136,525,873	138,078,838	144,842,197
Tennessee	963,480,057	945,534,208	978,728,688	994,603,723	998,178,215
Texas	3,582,225,426	3,828,529,844	3,987,087,459	4,109,283,516	3,834,252,144
Utah	297,665,006	325,988,333	341,770,560	350,200,907	337,532,291
Vermont	124,328,799	123,339,374	130,149,275	128,419,319	137,065,777
Virgin Islands	43,662,874	45,609,734	41,903,555	43,049,491	42,690,820
Virginia	1,140,629,999	1,189,758,641	1,227,839,225	1,202,089,310	1,276,681,807
Washington	929,586,942	993,329,029	980,443,507	972,364,328	991,086,353
West Virginia	340,544,082	348,990,894	353,549,727	345,937,519	347,097,531
Wisconsin	745,218,761	779,037,333	813,423,230	864,385,607	844,268,953
Wyoming	136,294,856	137,291,379	135,419,509	135,568,757	137,832,238
Industry	44,373,381,848	45,702,623,529	46,925,029,782	47,039,621,283	46,883,876,637

Source: National Exchange Carrier Association, *Universal Service Fund 2004 Submission of 2003 Study Results* (October 1, 2004)



**Table 3.20**  
**Number of Loops by State or Jurisdiction**

State or Jurisdiction	1999	2000	2001	2002	2003
Alabama	2,521,596	2,534,322	2,497,016	2,417,874	2,346,987
Alaska	455,724	455,980	462,321	451,038	439,105
American Samoa	10,506	9,978	10,325	10,651	10,766
Arizona	2,970,860	3,138,832	3,094,396	2,929,001	2,745,335
Arkansas	1,501,281	1,547,626	1,508,982	1,453,606	1,415,060
California	22,736,403	23,777,518	23,385,490	22,684,627	21,895,084
Colorado	2,864,171	3,004,825	2,948,466	2,808,727	2,706,855
Connecticut	2,435,206	2,552,614	2,406,704	2,322,733	2,229,844
Delaware	582,735	598,874	589,979	580,535	564,508
District of Columbia	926,875	924,593	919,587	897,193	832,290
Florida	11,309,559	11,485,726	11,318,585	11,051,084	10,760,113
Georgia	5,211,165	5,286,069	5,147,960	4,952,805	4,802,916
Guam	77,609	74,006	72,441	70,975	67,194
Hawaii	722,443	723,509	721,233	706,080	687,601
Idaho	733,429	769,763	762,986	742,213	726,447
Illinois	8,329,000	8,211,379	8,012,703	7,988,557	7,658,859
Indiana	3,681,642	3,709,437	3,802,410	3,723,546	3,620,575
Iowa	1,676,751	1,729,130	1,704,659	1,659,718	1,608,595
Kansas	1,719,870	1,732,684	1,666,564	1,572,621	1,484,063
Kentucky	2,192,122	2,225,421	2,208,111	2,162,188	2,086,307
Louisiana	2,586,246	2,612,593	2,574,481	2,499,193	2,388,005
Maine	861,360	874,170	884,468	877,219	849,769
Maryland	3,840,423	3,932,364	3,940,213	3,843,853	3,741,166
Massachusetts	4,586,951	4,531,432	4,410,407	4,189,345	3,984,705
Michigan	6,531,179	6,478,491	6,149,400	6,279,351	5,962,539
Minnesota	3,068,986	3,200,879	3,133,779	2,984,319	2,848,843
Mississippi	1,420,048	1,453,527	1,443,427	1,410,890	1,376,962
Missouri	3,626,690	3,695,851	3,629,551	3,517,678	3,386,695
Montana	538,433	559,817	553,983	541,480	523,879
Nebraska	1,005,838	1,015,040	954,568	911,123	850,404
Nevada	1,317,838	1,336,899	1,350,053	1,346,815	1,314,168
New Hampshire	875,302	860,595	855,403	812,911	784,265
New Jersey	6,749,679	6,927,404	6,923,410	6,628,315	6,327,653
New Mexico	955,617	1,010,033	1,004,001	990,078	967,109
New York	12,817,951	13,230,548	13,076,534	12,580,872	11,999,917
North Carolina	5,092,923	5,213,336	5,107,187	4,999,581	4,841,751
North Dakota	417,472	397,232	392,470	380,236	365,028
Northern Mariana Islands	20,528	20,990	21,521	22,206	24,047
Ohio	7,006,656	7,001,885	7,053,885	6,891,139	6,659,105
Oklahoma	2,085,471	2,111,252	2,035,652	1,933,070	1,826,796
Oregon	2,128,813	2,206,505	2,170,308	2,083,042	2,003,956
Pennsylvania	8,468,768	8,385,307	8,301,408	8,001,521	7,672,419
Puerto Rico	1,322,437	1,331,851	1,337,732	1,289,665	1,242,555
Rhode Island	678,123	660,645	641,977	595,651	549,546
South Carolina	2,329,312	2,387,760	2,366,467	2,312,709	2,254,077
South Dakota	429,574	428,561	410,303	394,207	370,327
Tennessee	3,447,179	3,475,327	3,387,161	3,291,723	3,206,045
Texas	13,174,841	13,428,870	13,192,188	12,753,335	12,039,565
Utah	1,176,095	1,212,937	1,171,918	1,115,866	1,091,107
Vermont	416,267	425,920	426,058	421,959	414,474
Virgin Islands	64,787	68,283	68,817	69,375	69,691
Virginia	4,763,011	4,842,764	4,760,632	4,638,502	4,468,649
Washington	3,748,860	3,829,617	3,743,511	3,617,487	3,525,757
West Virginia	1,014,109	1,040,228	1,035,885	1,021,883	995,960
Wisconsin	3,478,354	3,508,057	3,525,422	3,362,266	3,225,630
Wyoming	297,843	310,376	312,629	304,448	295,769
Industry	185,002,911	188,499,632	185,587,727	180,099,085	173,136,837

Source: National Exchange Carrier Association, *Universal Service Fund 2004 Submission of 2003 Study Results* (October 1, 2004)

**Table 3.21**  
**Unseparated NTS Revenue Requirement per Loop by State or Jurisdiction (\$)**

State or Jurisdiction	1999	2000	2001	2002	2003
Alabama	272.77	264.35	290.68	309.05	331.01
Alaska	386.29	395.61	403.94	446.76	466.54
American Samoa	299.29	269.78	297.50	440.36	446.08
Arizona	297.13	310.80	328.23	334.12	358.94
Arkansas	352.97	377.01	405.49	400.32	397.68
California	181.39	171.07	187.22	188.10	184.41
Colorado	313.92	328.13	340.83	349.65	357.95
Connecticut	214.19	232.43	249.15	272.33	237.30
Delaware	209.18	214.73	223.82	228.25	265.31
District of Columbia	91.72	94.58	94.88	96.37	115.65
Florida	262.10	267.69	284.12	278.80	298.66
Georgia	304.54	308.10	337.01	350.73	360.87
Guam	297.31	284.80	334.75	330.37	450.74
Hawaii	226.89	223.94	248.95	255.86	271.11
Idaho	299.54	296.64	306.72	320.32	333.21
Illinois	178.71	189.87	193.10	198.75	206.54
Indiana	217.05	223.82	217.87	232.25	244.95
Iowa	214.90	218.95	222.36	222.68	241.51
Kansas	312.55	314.75	334.46	360.25	369.50
Kentucky	301.81	306.78	314.85	338.36	353.26
Louisiana	301.83	292.22	310.81	326.00	337.77
Maine	269.46	254.72	271.15	265.54	282.79
Maryland	193.62	193.45	197.47	203.45	221.53
Massachusetts	186.06	161.56	183.12	191.65	211.28
Michigan	212.32	225.37	241.44	238.84	244.28
Minnesota	225.84	238.19	247.85	254.57	271.23
Mississippi	353.10	349.07	374.24	394.89	403.21
Missouri	277.09	271.03	304.66	313.19	320.99
Montana	366.47	345.09	352.00	364.11	381.17
Nebraska	263.67	267.28	295.02	297.48	330.84
Nevada	191.69	201.35	205.86	208.01	212.19
New Hampshire	248.61	250.09	251.20	249.22	269.58
New Jersey	207.39	194.73	198.63	205.49	225.70
New Mexico	326.04	315.66	315.81	330.39	342.28
New York	219.98	242.64	219.51	232.66	248.94
North Carolina	277.80	274.49	289.55	294.66	303.01
North Dakota	278.56	317.28	322.07	325.66	347.70
Northern Mariana Islands	480.42	475.97	370.68	319.50	245.02
Ohio	199.85	206.64	207.86	223.71	230.77
Oklahoma	273.70	277.55	311.72	327.39	328.07
Oregon	283.86	265.85	284.64	301.17	316.07
Pennsylvania	214.24	215.72	215.16	222.97	239.11
Puerto Rico	481.34	416.47	415.46	412.98	391.05
Rhode Island	206.57	196.37	203.34	211.15	226.48
South Carolina	319.03	312.94	332.79	343.47	357.83
South Dakota	286.98	315.29	332.74	350.27	391.12
Tennessee	279.50	272.07	288.95	302.15	311.34
Texas	271.90	285.10	302.23	322.21	318.47
Utah	253.10	268.76	291.63	313.84	309.35
Vermont	298.68	289.58	305.47	304.34	330.70
Virgin Islands	673.94	667.95	608.91	620.53	612.57
Virginia	239.48	245.68	257.92	259.15	285.70
Washington	247.97	259.38	261.90	268.80	281.10
West Virginia	335.81	335.49	341.30	338.53	348.51
Wisconsin	214.24	222.07	230.73	257.08	261.74
Wyoming	457.61	442.34	433.16	445.29	466.01
Industry	239.85	242.45	252.85	261.19	270.79

Source: National Exchange Carrier Association, *Universal Service Fund 2004 Submission of 2003 Study Results* (October 1, 2004)

**Table 3.22**  
**High-Cost Loop Support Payments By Study Area**  
**(Dollars)**

Study Area ID Code	Study Area Name	1998 Total	1999 Total	2000 Total	2001 Total	2002 Total	2003 Total	2004 Total	2005 Total
TOTAL	ALABAMA	21,800,835	21,708,609	13,576,288	15,453,729	16,050,478	18,042,245	16,927,983	19,005,340
250282	BLOUNTSVILLE TEL. CO., INC.	601,168	517,764	582,180	584,166	631,392	811,072	935,706	1,026,440
250283	BRINDLEE MOUNTAIN TEL. CO.	0	0	0	0	0	0	0	0
250284	BUTLER TEL. CO., INC.	1,199,885	1,262,730	1,165,956	1,171,074	1,161,216	1,077,138	879,120	917,376
250285	CASTLEBERRY TEL. CO., INC.	5,202	10,980	10,980	12,672	20,964	24,956	24,420	45,014
250286	NATIONAL TEL. CO. OF AL	19,157	40,296	43,068	49,854	66,648	265,139	319,872	468,194
250290	FARMERS TEL. COOP., INC.-AL	513,017	590,040	958,500	902,772	1,170,114	1,310,610	1,198,740	1,452,291
250295	GRACEBA TOTAL COMM.	0	0	0	3,540	444,957	672,310	726,732	624,790
250298	GULF TEL. CO.-AL	0	0	1,698,264	1,566,900	0	(8,088)	0	364,731
250299	HAYNEVILLE TEL. CO., INC.	242,799	316,008	313,752	423,636	437,496	542,946	567,144	386,964
250300	HOPPER TELECOMMUNICATIONS CO., INC.	840,087	905,112	906,108	2,093,751	2,026,806	2,263,228	2,156,643	1,989,579
250301	FRONTIER COMM. OF LAMAR COUNTY, INC.	4,320	12,384	12,372	16,392	32,664	40,322	40,998	84,724
250302	ALLTEL ALABAMA	2,423,657	2,513,478	2,518,548	2,345,037	2,917,176	2,654,798	1,935,363	1,857,455
250304	MILLRY TEL. CO., INC.	1,025,676	1,106,028	1,114,536	931,122	1,039,248	847,936	782,124	681,280
250305	MON-CRE TEL. COOP. INC.	335,246	330,228	293,844	266,532	380,844	1,155,380	1,400,688	1,395,301
250306	FRONTIER COMM. OF AL, INC.	110,234	88,440	209,484	200,934	325,752	140,666	(16,416)	1,029,783
250307	MOUNDVILLE TEL. CO.	0	0	28,972	342,288	421,992	477,742	540,876	468,902
250308	NEW HOPE TEL. COOP., INC.-AL	0	0	0	0	617,632	1,062,996	1,124,820	1,400,451
250311	OAKMAN TEL. CO., INC.	26,856	55,524	59,508	68,586	85,620	101,736	107,124	174,566
250312	OTELCO TELEPHONE LLC	0	0	0	0	0	0	0	0
250314	PEOPLES TEL. CO.	1,433,892	1,960,209	2,020,572	2,356,767	2,393,106	2,150,460	2,103,222	2,199,156
250315	PINE BELT TEL. CO.	504,686	440,976	423,528	600,324	619,248	652,654	573,600	580,286
250316	RAGLAND TEL. CO.	306,570	348,696	394,992	438,036	350,232	518,556	766,032	707,144
250317	ROANOKE TEL. CO., INC.	0	0	0	0	0	22,979	112,576	333,242
250318	FRONTIER COMM. OF THE SOUTH, INC.	518,951	330,912	796,692	1,047,084	831,720	1,093,024	400,380	246,469
250322	UNION SPRINGS TEL. CO.	9,502	21,144	24,432	32,262	66,780	80,712	82,572	171,089
255181	SOUTH CENTRAL BELL-AL	0	0	0	0	0	0	0	0
259001	RCC HOLDINGS	0	0	0	0	8,871	77,513	126,552	183,942
259002	PINE BELT CELLULAR, INC.	0	0	0	0	0	0	0	0
259003	PINE BELT PCS, INC.	0	0	0	0	0	0	0	0
259004	CELLULAR SOUTH LICENSES, INC. (ALABAMA)	0	0	0	0	0	5,460	5,115	15,360
259005	CORR WIRELESS COMMUNICATIONS, LLC	0	0	0	0	0	0	0	0
259006	FARMERS CELLULAR TELEPHONE, INC.	0	0	0	0	0	0	0	0
259007	NPCR, INC.	0	0	0	0	0	0	33,980	200,811
259008	HAYNEVILLE FIBER TRANSPORT, INC.	0	0	0	0	0	0	0	0
259788	CENTURYTEL OF ALABAMA, LLC (SOUTHERN)	8,660,284	6,750,840	0	0	0	0	0	0
259789	CENTURYTEL OF ALABAMA, LLC (NORTHERN)	3,019,646	4,106,820	0	0	0	0	0	0
259790	SPRINT SPECTRUM, LP	0	0	0	0	0	0	0	0
259791	PUBLIC SERVICE CELLULAR, INC.	0	0	0	0	0	0	0	0
259792	ALLTEL COMMUNICATIONS, INC.	0	0	0	0	0	0	0	0
259908	AT&T WIRELESS (AL)	0	0	0	0	0	0	0	0
TOTAL	ALASKA	32,000,263	36,858,696	38,592,012	43,763,238	44,675,073	42,820,132	48,040,754	52,652,535
613000	ACS OF ANCHORAGE, INC.	0	0	0	0	0	0	0	0
613001	ARCTIC SLOPE TEL. ASSOCIATION COOP.INC.	691,758	496,176	605,544	706,548	871,200	890,076	938,556	1,111,963
613002	BETTLES TELEPHONE CO. INC.	37,183	60,324	53,028	46,566	38,940	35,214	37,320	34,627
613003	BRISTOL BAY TELEPHONE COOP. INC.	278,262	354,612	377,568	317,544	325,620	445,732	472,692	501,473
613004	BUSH-TELL INC.	210,827	225,792	201,324	202,764	275,196	298,902	338,124	383,170
613005	CIRCLE UTILITIES	9,478	9,012	9,012	9,576	5,712	7,206	6,636	7,407
613006	COPPER VALLEY TEL. COOP. INC.	1,672,245	2,406,696	2,772,024	3,396,252	3,512,772	3,885,384	4,262,112	4,882,690
613007	CORDOVA TELEPHONE COOPERATIVE, INC.	147,054	234,528	254,880	233,118	266,028	266,292	288,162	355,730
613008	ACS OF FAIRBANKS, INC.	1,275,406	1,486,218	1,912,584	3,027,126	3,093,108	1,328,302	2,833,728	2,045,345
613010	ACS - NORTHLAND GLACIER STATE	10,806,330	11,400,843	10,869,804	13,288,902	12,097,152	11,607,612	12,440,412	12,640,404
613011	INTERIOR TELEPHONE COMPANY INC.	1,379,388	1,849,803	2,112,876	2,359,200	2,619,804	2,875,436	2,867,370	2,662,729
613012	ACS - ALASKA JUNEAU	0	0	0	0	0	0	0	0
613013	KETCHIKAN PUBLIC UTILITIES	248,037	327,552	920,244	684,366	845,280	1,181,742	1,350,240	1,326,259
613015	MATANUSKA TELEPHONE ASSOC., INC.	10,667,579	12,341,568	13,094,592	12,871,116	13,079,928	12,965,826	14,133,732	13,685,784

**Table 3.22**  
**High-Cost Loop Support Payments By Study Area**  
**(Dollars)**

Study Area ID Code	Study Area Name	1998 Total	1999 Total	2000 Total	2001 Total	2002 Total	2003 Total	2004 Total	2005 Total
	ALASKA (CONT.)								
613016	MUKLUK TEL. COMPANY, INC.	469,274	585,945	674,532	675,102	649,032	841,746	767,484	776,043
613017	ALASKA TELEPHONE COMPANY	170,322	140,388	157,176	574,128	687,216	762,368	1,017,438	1,128,571
613018	NUSHAGAK ELECTRIC & TELEPHONE COOP., INC.	355,601	365,244	363,480	466,212	589,632	568,478	509,508	716,267
613019	OTZ TELEPHONE COOPERATIVE, INC.	384,956	610,632	722,736	688,188	931,776	742,068	683,100	676,882
613020	ACS - NORTHLAND SITKA	1,277,039	2,009,715	1,650,048	2,166,870	2,490,396	1,908,940	1,943,484	1,750,607
613022	ACS - ALASKA GREATLAND	0	0	0	0	0	0	0	0
613023	UNITED UTILITIES INC.	1,586,157	1,639,800	1,480,752	1,625,280	1,740,672	1,653,200	1,453,716	1,428,763
613025	YUKON TELEPHONE COMPANY, INC.	119,323	129,024	103,560	139,386	141,000	145,772	146,712	103,385
613026	NORTH COUNTRY TELEPHONE COMPANY	17,302	15,000	15,024	16,314	23,028	27,756	23,712	22,745
613028	SUMMIT TEL & TEL CO OF ALASKA	196,742	169,824	241,224	268,680	315,804	328,518	379,608	445,185
619001	GCI COMMUNICATIONS CORP.	0	0	0	0	75,777	53,562	889,416	708,252
619002	ALASKA DIGITEL LLC	0	0	0	0	0	0	257,492	558,990
619003	MATANUSKA-KENAI, INC.	0	0	0	0	0	0	0	1,342,314
619004	DOBSON CELLULAR SYSTEMS, INC.	0	0	0	0	0	0	0	0
619005	ALASKA COMMUNICATIONS SYSTEMS HOLDING, INC.	0	0	0	0	0	0	0	3,356,949
TOTAL	AMERICAN SAMOA	0	0	0	17,676	0	(1,650)	767,700	675,185
673900	AMERICAN SAMOA TELECOMMUNICATIONS AUTHORITY	0	0	0	17,676	0	(1,650)	767,700	675,185
TOTAL	ARIZONA	20,543,238	18,362,646	19,688,325	24,449,474	26,403,756	30,528,308	39,848,583	32,856,739
452169	SAN CARLOS APACHE TELECOMM. UTILITY, INC.	12,843	302,343	748,146	1,486,524	1,885,047	1,875,213	1,853,214	1,400,096
452171	ARIZONA TEL. CO.	543,520	727,812	664,284	657,102	605,436	556,040	450,576	424,779
452172	CITIZENS UTIL RURAL CO INC DBA FRONTIER	6,668,295	5,120,088	4,525,896	5,900,988	3,746,832	3,253,874	4,286,580	2,381,014
452173	TOHONO O'ODHAM UTILITY AUTHORITY	268,953	235,716	638,340	472,350	463,356	759,094	917,925	1,067,584
452174	SOUTHWESTERN TEL. CO.	201,465	315,756	362,976	336,204	362,979	627,713	592,386	517,001
452175	CENTURYTEL OF SOUTHWEST, INC.-AZ	198,282	173,994	215,904	204,519	208,608	334,099	277,866	235,155
452176	VALLEY TELEPHONE COOPERATIVE INC-AZ	1,007,964	1,007,964	1,706,652	1,873,908	2,000,586	3,472,455	4,476,669	5,128,377
452179	GILA RIVER TELECOMMUNICATIONS, INC.	976,607	1,333,296	1,250,736	1,080,408	1,131,693	1,326,122	1,571,502	1,648,418
452191	ACCIPITER COMMUNICATIONS, INC.	157,311	231,060	436,503	609,618	676,326	728,302	773,292	792,950
452200	FORT MOJAVE TELECOMMUNICATIONS, INC.	298,628	308,517	267,444	252,036	290,682	279,194	292,800	309,180
452226	MIDVALE TELEPHONE EXCHANGE, INC.-ARIZONA	122,700	122,700	327,276	287,064	327,498	429,792	430,731	688,858
452302	VERIZON CALIFORNIA INC. - AZ	549,618	78,168	396,588	0	1,075,008	554,592	685,620	557,195
453334	TABLE TOP TELEPHONE COMPANY, INC.	219,288	219,288	621,996	710,556	945,636	1,312,366	1,402,218	1,506,374
454426	CITIZENS TEL CO-WHITE MT DBA FRONTIER COMM	4,224,035	4,485,576	4,792,920	7,198,920	6,881,772	8,025,124	8,245,536	5,250,602
454449	NAVAJO COMM CO INC DBA FRONTIER NAVAJO COM-AZ	2,902,081	2,204,052	2,732,664	2,861,088	3,507,708	3,381,308	4,241,640	3,223,828
455101	QWEST CORPORATION - AZ	2,191,648	1,496,316	0	0	0	0	0	0
457991	SADDLEBACK COMMUNICATIONS COMPANY	0	0	0	0	0	852,057	1,241,970	1,189,644
459001	SMITH BAGLEY, INC.	0	0	0	518,189	2,294,589	2,760,963	5,779,902	5,291,715
459002	SMITH BAGLEY, INC. (NON-RESERVATION)	0	0	0	0	0	0	2,328,156	1,243,968
459003	SPRINT SPECTRUM, LP	0	0	0	0	0	0	0	0
459004	ALLTEL COMMUNICATIONS, INC.	0	0	0	0	0	0	0	0
459005	DOBSON CELLULAR SYSTEMS INC.	0	0	0	0	0	0	0	0
459006	WESTERN WIRELESS CORPORATION (AZ)	0	0	0	0	0	0	0	0
TOTAL	ARKANSAS	45,888,519	50,973,342	45,564,663	45,664,170	62,532,024	60,858,997	65,480,010	73,583,488
401142	CENTURYTEL OF NW ARKANSAS, LLC - RUSSELLVILLE	5,606,964	7,649,220	3,063,192	1,815,480	6,817,095	8,818,429	7,869,765	9,230,797
401143	CENTURYTEL OF NW ARKANSAS, LLC-SILOAM SPRINGS	0	0	185,724	0	1,248,813	1,076,439	1,759,389	1,850,848
401144	CENTURYTEL OF CENTRAL ARKANSAS, LLC	7,936,361	9,150,960	7,891,962	10,017,396	19,320,696	14,865,579	16,079,595	16,300,956
401691	ALLTEL ARKANSAS, INC.	8,400,167	9,976,839	9,387,780	9,933,462	8,709,720	7,050,932	3,209,316	3,136,451
401692	ARKANSAS TELEPHONE COMPANY	103,793	281,424	389,532	308,310	509,460	216,170	43,584	0
401697	CENTRAL ARKANSAS TEL. COOP INC.	237,389	234,672	277,164	416,016	543,984	902,092	1,217,034	966,821
401698	CLEVELAND CTY TEL. CO.	364,531	476,709	426,804	479,964	433,938	612,802	456,978	458,850
401699	DECATUR TELEPHONE CO INC- ARKANSAS	19,882	20,982	10,338	3,702	6,108	50,179	26,286	20,522
401702	SOUTH ARKANSAS TEL. CO.,INC.	198,366	464,373	408,960	587,523	602,364	780,470	813,540	1,022,184
401704	LAVACA TELEPHONE-AR	0	0	0	96	0	(32)	0	17,407
401705	CENTURYTEL OF ARKANSAS, INC.	6,199,433	6,458,352	6,985,749	7,418,940	8,368,698	7,189,214	6,881,673	6,716,575

**Table 3.22**  
**High-Cost Loop Support Payments By Study Area**  
**(Dollars)**

Study Area ID Code	Study Area Name	1998 Total	1999 Total	2000 Total	2001 Total	2002 Total	2003 Total	2004 Total	2005 Total
	ARKANSAS (CONT.)								
401709	MADISON COUNTY TEL. CO. INC.	249,710	333,312	282,252	299,076	370,980	405,752	287,668	232,175
401710	MAGAZINE TELEPHONE COMPANY	18,845	25,620	27,660	32,706	49,236	55,622	58,392	82,673
401711	CENTURYTEL OF MOUNTAIN HOME, INC.	2,412,143	2,608,464	3,299,526	3,999,351	4,332,144	4,188,264	3,863,754	3,891,864
401712	MOUNTAIN VIEW TELEPHONE COMPANY	51,218	106,620	111,012	124,794	175,644	209,408	215,436	373,299
401713	NORTHERN ARKANSAS TEL. CO.,INC.	2,559,612	2,622,228	2,656,692	2,185,068	2,367,696	2,478,714	2,422,800	2,804,926
401718	PRAIRIE GROVE TELEPHONE COMPANY	0	0	0	0	0	1,638,156	1,571,193	1,711,115
401720	CENTURYTEL OF REDFIELD, INC.	211,282	310,275	331,176	392,244	329,628	604,059	457,107	501,062
401721	RICE BELT TEL. CO.,INC.	36,041	33,804	36,036	40,926	88,464	170,982	113,328	202,384
401722	E. RITTER TELEPHONE COMPANY	53,362	109,584	118,380	137,040	171,480	203,866	211,728	332,476
401724	SOUTHWEST ARKANSAS TEL. COOP. INC.	1,522,364	1,445,808	1,323,840	1,403,448	1,550,700	1,600,392	1,454,688	1,484,810
401726	TRI-COUNTY TEL. CO. INC.-AR	824,206	943,380	1,159,092	1,295,970	1,493,568	2,539,941	1,614,834	2,194,744
401727	CENTURYTEL OF SOUTH ARKANSAS, INC.	655,551	795,900	633,912	658,392	597,780	616,935	564,723	582,808
401729	WALNUT HILL TELEPHONE COMPANY	2,335,619	2,244,024	2,482,164	2,866,338	3,099,084	3,057,450	2,893,844	2,786,177
401733	YELCOT TEL. CO.,INC.	414,650	385,932	433,248	471,528	481,092	571,024	423,840	377,841
401734	YELL COUNTY TELEPHONE COMPANY	439,018	507,204	633,036	666,606	750,132	837,058	821,712	895,790
403031	SCOTT COUNTY TELEPHONE COMPANY	118,634	124,416	107,484	109,794	113,520	119,100	106,734	106,023
405211	SOUTHWESTERN BELL-ARKANSAS	4,919,378	3,663,240	2,901,948	0	0	0	0	0
409001	SPRINT SPECTRUM DBA SPRINT PCS	0	0	0	0	0	0	860,156	1,060,335
409002	NPCR, INC.	0	0	0	0	0	0	0	0
409003	ALLTEL COMMUNICATIONS, INC.	0	0	0	0	0	0	9,180,913	14,241,576
	TOTAL CALIFORNIA	32,452,556	29,726,451	28,187,757	30,031,809	32,376,201	33,316,344	37,448,856	37,257,750
542301	CALAVERAS TELEPHONE COMPANY	663,376	573,492	755,856	556,704	831,804	1,007,854	1,192,476	1,332,808
542302	VERIZON CALIFORNIA INC.-CA (CONTEL)	2,479,298	31,116	0	0	0	0	0	0
542308	CITIZENS TEL CO OF CA INC. DBA FRONTIER COMM	8,993,236	9,063,456	8,895,108	10,160,424	11,348,028	10,376,770	11,081,604	10,179,610
542311	CAL-ORE TELEPHONE CO.	656,297	527,376	431,856	410,676	701,196	807,118	1,176,096	1,375,341
542313	DUCOR TELEPHONE COMPANY	292,107	414,336	526,152	509,274	830,412	780,998	856,740	1,020,452
542315	EVANS TELEPHONE COMPANY	861,123	767,088	524,904	566,118	418,008	11,056	(35,784)	0
542318	FORESTHILL TELEPHONE COMPANY	515,288	435,096	493,176	450,384	408,456	533,698	549,444	319,104
542319	VERIZON CALIFORNIA INC.-CA (GTE)	0	0	0	0	0	0	0	0
542321	HAPPY VALLEY TELEPHONE COMPANY	1,098,736	1,131,732	1,153,698	1,067,292	1,141,896	899,486	743,736	532,673
542322	HORNITOS TELEPHONE COMPANY	320,366	380,136	342,300	285,222	240,540	199,190	158,304	162,109
542323	WINTERHAVEN TELEPHONE COMPANY	438,093	438,087	449,142	374,970	334,725	296,029	263,868	265,505
542324	KERMAN TELEPHONE COMPANY	235,014	399,048	375,300	377,382	440,592	987,955	1,354,956	2,024,725
542332	THE PONDEROSA TELEPHONE COMPANY	3,148,441	3,097,236	3,496,968	3,798,210	4,984,908	4,858,278	5,630,100	5,714,525
542334	SUREWEST TELEPHONE	1,665,887	828,396	1,459,713	642,543	0	0	0	0
542338	SIERRA TELEPHONE COMPANY, INC.	2,907,300	2,950,236	2,528,628	3,051,132	3,972,072	5,738,286	6,434,574	6,126,867
542339	THE SISKIYOU TELEPHONE CO.	1,799,536	1,564,620	1,658,796	1,799,754	1,878,252	2,010,752	2,226,342	2,020,488
542343	VOLCANO TELEPHONE COMPANY	1,206,839	1,595,460	1,307,592	750,684	875,220	1,770,660	3,069,240	3,475,382
542344	VERIZON WEST COAST INC.-CA	1,189,143	1,316,160	256,680	1,210,950	98,832	(2,638)	(34,572)	0
542346	PINNACLES TELEPHONE COMPANY	161,152	167,580	187,752	211,920	225,024	238,618	329,400	327,695
543402	CITIZENS TEL CO OF GOLDEN ST DBA FRONTIER COM	1,918,854	1,905,984	1,684,344	2,034,366	2,025,456	1,431,732	1,298,868	1,404,995
544342	CITIZENS TEL CO OF TUOLUMNE DBA FRONTIER COMM	1,902,470	2,139,816	1,659,792	1,773,804	1,620,780	1,370,502	1,153,464	975,470
545170	PACIFIC BELL	0	0	0	0	0	0	0	0
549001	SPRINT PCS	0	0	0	0	0	0	0	0
549002	WESTERN WIRELESS	0	0	0	0	0	0	0	0
549003	UNITED STATES CELLULAR CORPORATION	0	0	0	0	0	0	0	0
	TOTAL COLORADO	27,530,368	28,078,032	29,640,447	29,388,387	31,440,901	34,679,242	37,676,368	34,175,878
461835	SUNFLOWER TELEPHONE CO.,INC. - CO	91,819	176,040	126,450	115,776	242,307	340,701	308,190	205,357
462178	AGATE MUTUAL TELEPHONE COOPERATIVE ASSOC.	16,676	15,084	15,564	23,808	83,064	157,633	139,782	147,997
462181	BIJOU TEL COOPERATIVE ASSOC. INC	0	0	78,543	109,251	446,958	493,826	539,658	564,092
462182	BLANCA TELEPHONE CO.	270,408	270,060	309,612	353,148	373,728	369,320	771,288	804,831
462184	DELTA COUNTY TELE-COMM INC.	632,429	1,091,706	1,073,136	1,048,056	1,018,092	940,450	682,464	633,598
462185	CENTURYTEL OF EAGLE, INC.	18,507,024	18,507,024	20,591,916	20,488,740	20,069,622	20,487,139	19,311,669	17,174,680
462186	EASTERN SLOPE RURAL TEL ASSN INC	228,954	219,690	234,408	301,824	929,202	983,972	1,284,222	1,361,957

**Table 3.22**  
**High-Cost Loop Support Payments By Study Area**  
**(Dollars)**

Study Area ID Code	Study Area Name	1998 Total	1999 Total	2000 Total	2001 Total	2002 Total	2003 Total	2004 Total	2005 Total
	COLORADO (CONT.)								
462187	EL PASO COUNTY MUTUAL TEL CO	121,098	154,188	179,016	247,056	203,100	315,774	187,656	130,610
462188	FARMERS TEL CO, INC. - COLORADO	157,348	146,640	186,000	248,214	296,916	317,946	345,156	392,933
462190	HAXTUN TELEPHONE COMPANY	169,087	201,096	378,780	527,610	586,632	690,400	708,516	574,233
462192	BIG SANDY TELECOM, INC.	296,748	228,228	257,640	263,595	286,053	346,772	310,986	266,995
462193	NUCLA-NATURITA TEL. CO.	186,248	207,492	180,420	240,735	269,748	227,314	195,816	204,053
462194	NUNN TEL. COMPANY	127,178	147,390	188,856	255,231	324,189	358,625	382,362	421,375
462195	SOUTH PARK TELEPHONE COMPANY	279,282	279,168	302,475	263,616	347,802	374,569	504,063	494,128
462196	PEETZ COOP. TEL. CO.	75,487	62,268	64,812	59,520	56,844	67,602	58,632	56,448
462197	PHILLIPS COUNTY TEL. CO.	0	0	0	0	207,480	285,774	304,209	370,961
462198	PINE DRIVE TEL. CO.	6,601	13,572	14,292	15,978	21,852	25,944	26,820	46,650
462199	PLAINS COOPERATIVE TEL. ASSOC. INC.	666,366	735,348	807,852	643,533	751,143	875,339	886,614	1,036,193
462201	RICO TEL. CO.	17,160	26,760	19,236	15,954	39,324	33,064	10,104	0
462202	ROGGEN TELEPHONE COOPERATIVE CO.	166,157	147,480	149,904	136,896	165,204	166,660	173,838	168,861
462203	THE RYE TELEPHONE CO. INC.	499,975	531,534	704,538	899,733	1,061,073	1,512,615	1,696,701	1,888,732
462204	COLUMBINE ACQ CORP DBA COLUMBINE TELECOM CO	345,250	655,284	583,635	639,771	672,090	764,732	707,310	653,146
462206	STONEHAM COOPERATIVE TEL. CO.	14,621	13,548	13,656	14,826	10,932	13,294	11,700	10,895
462207	STRASBURG TEL. CO.	248,005	276,240	270,804	243,516	258,228	275,649	282,096	269,050
462208	CENTURYTEL OF COLORADO, INC.	1,902,783	2,069,868	2,030,586	2,071,206	2,250,738	2,764,682	2,779,029	2,590,447
462209	WIGGINS TEL. ASSOC.	159,000	84,636	101,304	147,252	204,528	208,054	261,588	260,214
462210	WILLARD TEL. CO.	12,974	12,156	12,696	13,542	9,792	11,844	10,563	9,641
465102	QWEST CORPORATION - CO	2,331,690	1,805,532	764,316	0	0	0	0	0
469001	NORTHEAST COLORADO CELLULAR, INC.	0	0	0	0	254,260	1,230,846	2,885,742	1,741,950
469002	KING'S DEER TELEPHONE COMPANY, INC.	0	0	0	0	0	0	0	0
469003	WESTERN WIRELESS	0	0	0	0	0	38,702	1,908,276	1,689,618
469004	SAN ISABEL TELECOM, INC.	0	0	0	0	0	0	1,318	6,231
469005	SPRINT SPECTRUM, LP	0	0	0	0	0	0	0	0
469006	NTCH	0	0	0	0	0	0	0	0
TOTAL	CONNECTICUT	0	0	0	0	0	0	0	0
132454	THE WOODBURY TEL. CO.	0	0	0	0	0	0	0	0
135200	SOUTHERN NEW ENGLAND TEL.	0	0	0	0	0	0	0	0
TOTAL	DELAWARE	0	0	0	0	0	0	0	0
565010	VERIZON DELAWARE INC.	0	0	0	0	0	0	0	0
569001	VERIZON WIRELESS FKA CELLCO PARTNERSHIP	0	0	0	0	0	0	0	0
TOTAL	DISTRICT OF COLUMBIA	0	0	0	0	0	0	0	0
575020	VERIZON WASHINGTON, DC INC.	0	0	0	0	0	0	0	0
TOTAL	FLORIDA	9,503,863	9,837,420	10,381,512	12,863,073	13,222,008	11,950,548	10,687,942	12,008,683
210291	GTC, INC.	358,070	329,760	289,968	383,172	565,311	330,234	453,594	495,789
210318	FRONTIER COMM. OF THE SOUTH-FL	156,464	148,416	435,648	136,326	335,772	51,252	99,984	89,614
210328	VERIZON FLORIDA INC.	671	0	0	0	0	0	0	0
210329	GTC, INC.	606,728	579,120	149,508	195,984	364,722	26,627	472,488	269,306
210330	SMART CITY TELECOMMUNICATIONS LLC DBA SM.CITY	1,681,775	2,077,320	3,670,140	3,989,538	4,238,604	4,784,376	3,705,266	3,860,259
210331	ITS TELECOMMUNICATIONS SYSTEMS, INC.	779,760	806,688	833,616	724,476	794,538	643,576	529,782	474,002
210335	NORTHEAST FLORIDA TEL. CO., INC.	942,993	922,236	1,021,536	1,121,016	1,036,980	1,022,750	1,235,160	1,054,384
210336	ALLTEL FLORIDA, INC.	2,225,047	2,703,030	2,404,464	2,272,536	1,510,932	409,228	(264,252)	0
210338	QUINCY TEL. CO.-FL DIV.	384,049	591,810	716,196	892,887	878,958	1,109,672	739,368	828,324
210339	GTC, INC.	2,368,306	1,679,040	860,436	3,147,138	3,496,191	3,572,833	3,653,094	4,738,932
210341	SPRINT-FLORIDA, INCORPORATED	0	0	0	0	0	0	0	0
215191	SOUTHERN BELL-FL	0	0	0	0	0	0	0	0
219001	NPCR, INC.	0	0	0	0	0	0	63,458	198,075
219002	AT&T WIRELESS (FL)	0	0	0	0	0	0	0	0
219902	SPRINT SPECTRUM L.P. (FL)	0	0	0	0	0	0	0	0
219903	ALLTEL COMMUNICATIONS, INC. (FL)	0	0	0	0	0	0	0	0

**Table 3.22**  
**High-Cost Loop Support Payments By Study Area**  
**(Dollars)**

Study Area ID Code	Study Area Name	1998 Total	1999 Total	2000 Total	2001 Total	2002 Total	2003 Total	2004 Total	2005 Total
TOTAL	GEORGIA	43,839,125	40,959,225	42,548,087	47,726,328	56,375,955	53,118,466	42,423,112	42,584,330
220324	VALLEY TEL. CO.	0	0	0	0	0	0	0	0
220338	QUINCY TEL. CO.-GA DIV.	103,197	109,908	105,612	97,173	117,300	133,594	93,840	76,505
220344	ALMA TEL. CO., INC.	783,169	909,576	767,748	797,694	1,124,748	954,060	606,708	1,005,295
220346	BLUE RIDGE TEL. CO.	0	0	76,226	1,015,164	1,223,955	1,240,828	1,476,171	1,499,150
220347	BRANTLEY TEL. CO., INC.	869,194	755,880	726,228	894,510	1,016,844	1,147,662	972,786	1,000,714
220348	BULLOCH CNTY. RURAL TEL. COOP., INC.	730,683	659,712	656,280	712,200	647,472	876,612	789,132	683,669
220351	CAMDEN TEL. & TEL. CO., INC.-GA	0	165,492	0	0	0	0	0	35,544
220354	CHICKAMAUGA TEL. CORP.	0	0	0	0	309,198	27,832	23,718	0
220355	CITIZENS TEL. CO., INC.-GA	699,822	708,780	810,768	846,372	882,816	767,756	758,850	601,815
220356	COASTAL UTILITIES, INC.	1,806,607	1,257,828	1,374,264	1,189,434	1,401,444	2,035,494	3,350,052	2,197,120
220357	ALLTEL GEORGIA, INC.	5,005,478	5,910,162	6,145,113	6,489,126	7,925,634	6,632,728	4,838,625	4,720,057
220358	DARIEN TEL. CO., INC.	990,785	689,340	755,904	1,063,785	1,124,286	1,241,949	1,415,572	1,720,898
220360	ELLIJAY TEL. CO.	1,826,092	1,848,900	2,258,172	2,679,888	2,896,284	3,391,734	3,705,378	3,118,680
220362	FRONTIER COMM. OF FAIRMOUNT, INC	370,723	409,476	375,072	536,004	889,872	893,656	601,584	557,554
220364	GEORGIA TEL. CORP.	0	0	0	0	0	0	0	131
220365	GLENWOOD TEL. CO.	5,860	12,156	12,588	14,172	21,288	94,866	107,436	146,858
220368	HART TEL. CO.	703,940	294,516	728,952	457,194	510,900	857,286	232,644	467,548
220369	COMSOUTH TELECOMMUNICATIONS, INC.	503,621	634,752	532,704	763,620	626,004	681,544	495,144	578,816
220371	INTERSTATE TEL. CO.	0	0	0	0	0	0	0	0
220375	NELSON-BALL GROUND TEL. CO.	0	0	0	0	0	0	0	0
220376	PEMBROKE TEL. CO., INC.	592,646	590,856	691,116	714,306	892,776	926,132	808,389	1,058,566
220377	PINELAND TEL. COOP.	646,420	775,632	1,103,364	1,496,016	1,732,020	1,616,716	1,352,637	1,339,437
220378	PLANTERS RURAL TEL. COOP., INC.	743,089	953,136	933,744	1,535,154	1,215,756	1,274,954	1,320,123	1,838,931
220379	PLANT TEL. CO.	1,112,703	986,940	1,297,728	1,565,862	1,668,540	1,660,850	1,386,264	1,385,907
220380	PROGRESSIVE RURAL TEL. COOP., INC.	37,476	78,276	81,060	91,482	130,560	154,952	159,936	279,862
220381	PUBLIC SERVICE TEL. CO.	2,639,733	2,825,280	3,270,336	4,072,110	4,764,240	5,410,407	5,514,093	5,724,378
220382	RINGGOLD TEL. CO.	0	0	415,584	921,024	1,411,008	1,262,796	1,502,589	1,184,471
220386	STANDARD TEL. CO.	8,922,774	10,169,304	10,648,008	11,740,536	14,780,184	13,419,954	8,251,620	7,870,567
220387	FRONTIER COMM. OF GEORGIA, INC.	0	0	0	0	0	0	0	0
220389	TRENTON TEL. CO.	0	0	0	0	0	0	0	0
220392	WAVERLY HALL TELEPHONE, LLC	269,239	296,820	315,024	270,240	203,112	286,402	282,490	355,243
220394	WILKES TEL. & ELECTRIC CO.	481,005	472,848	540,864	359,352	654,036	652,584	384,099	362,434
220395	ACCUCOMM TELECOMMUNICATIONS, INC.	0	0	0	3,306	3,588	1,742	(168)	53,416
223036	GEORGIA ALLTEL TELECOM	3,915,230	4,832,583	5,285,760	5,103,906	5,464,968	3,679,078	1,467,624	939,898
223037	ALLTEL GEORGIA COMMUNICATIONS CORP.	2,833,275	2,995,008	2,639,868	2,296,698	2,737,122	1,794,298	500,835	390,857
225192	SOUTHERN BELL-GA	7,246,364	1,616,064	0	0	0	0	0	0
229001	NPCR, INC.	0	0	0	0	0	0	24,941	276,141
229002	PUBLIC SERVICE CELLULAR, INC.	0	0	0	0	0	0	0	700,116
229003	SPRINT SPECTRUM, LP	0	0	0	0	0	0	0	0
229004	ALLTEL COMMUNICATIONS, INC.	0	0	0	0	0	0	0	0
229005	TRITON PCS OPERATING COMPANY (GA)	0	0	0	0	0	0	0	413,754
TOTAL	GUAM	0	394,548	1,223,460	343,446	0	1,437,902	4,775,865	9,327,464
663800	GUAM TELEPHONE AUTHORITY	0	394,548	1,223,460	343,446	0	1,029,490	2,898,042	5,088,800
669001	GUAM CELLULAR AND PAGING, INC. DBA GUAMCELL COMMUNICATIONS	0	0	0	0	0	408,412	1,410,675	2,460,516
669002	IT&E OVERSEAS, INC.	0	0	0	0	0	0	467,148	1,778,148
TOTAL	HAWAII	31,571	378,732	378,360	1,277,112	2,071,587	3,015,711	4,851,324	12,029,591
623021	SANDWICH ISLES COMMUNICATIONS, INC.	31,571	378,732	378,360	1,277,112	2,071,587	3,015,711	4,813,257	7,155,233
623100	VERIZON HAWAII INC.-HI	0	0	0	0	0	0	0	0
629001	NPCR, INC.	0	0	0	0	0	0	38,067	4,874,358
TOTAL	IDAHO	19,909,914	19,628,691	18,877,584	18,650,055	20,685,816	20,741,823	21,358,204	22,693,676
472213	ALBION TEL. CO. D/B/A ATC COMMUNICATIONS	330,005	713,952	1,023,564	1,077,504	1,163,220	1,281,028	1,534,092	1,692,055
472215	CAMBRIDGE TEL. CO., INC.-ID	234,822	310,752	306,780	305,988	337,476	309,002	369,144	399,197
472218	CUSTER TEL. COOPERATIVE INC.	209,977	231,624	413,364	491,346	563,871	654,940	930,156	1,602,950

**Table 3.22**  
**High-Cost Loop Support Payments By Study Area**  
**(Dollars)**

Study Area ID Code	Study Area Name	1998 Total	1999 Total	2000 Total	2001 Total	2002 Total	2003 Total	2004 Total	2005 Total
	IDAHO (CONT.)								
472220	FILER MUTUAL TELEPHONE COMPANY - ID	0	0	0	0	0	54,384	83,904	262,357
472221	FARMERS MUTUAL TEL CO LTD. - ID	0	0	0	384	0	(128)	0	0
472222	FREMONT TELCOM CO.	472,334	948,594	1,055,148	1,279,236	1,843,632	2,000,352	2,740,360	2,289,008
472223	CENTURYTEL OF THE GEM STATE - ID	355,383	430,092	508,224	537,582	735,000	697,902	691,038	520,318
472225	CENTURYTEL OF IDAHO, INC.	1,701,730	1,574,292	1,492,596	1,860,387	1,735,164	1,585,268	1,553,436	1,422,218
472226	MIDVALE TEL. EXCH. INC.	350,364	350,364	425,796	418,290	411,000	627,020	706,890	751,064
472227	MUD LAKE TELEPHONE COOPERATIVE ASSN. INC.	65,700	48,168	52,044	60,186	142,872	174,264	159,816	174,374
472230	POTLATCH TELEPHONE COMPANY INC.	195,410	265,749	230,328	206,076	215,208	155,110	97,716	181,651
472231	PROJECT MUTUAL TEL. COOP. ASSN.	0	0	289,728	388,416	591,228	524,970	1,332,168	617,511
472232	DIRECT COMMUNICATIONS ROCKLAND, INC.	287,937	414,000	361,548	407,976	362,940	435,164	575,694	671,692
472233	RURAL TELEPHONE COMPANY - ID	219,301	209,988	244,284	359,460	283,080	395,730	608,922	579,681
472295	SILVER STAR TEL. CO. INC.-ID	274,613	871,932	1,281,888	1,686,870	2,279,805	3,151,125	3,398,832	3,550,925
472416	VERIZON NORTHWEST INC.-ID	9,494,875	8,079,252	6,387,120	4,344,330	5,007,372	4,205,620	2,565,492	4,288,889
472423	INLAND TELEPHONE COMPANY - ID	235,797	208,632	206,304	228,444	231,048	240,440	252,288	220,062
474427	CITIZENS TEL CO OF ID DBA FRONTIER COMM OF ID	4,204,566	4,669,656	4,193,736	4,882,608	4,625,364	4,254,820	3,838,428	3,469,726
475103	QWEST CORPORATION - ID	449,259	0	0	0	0	0	0	0
475162	QWEST CORPORATION - IDAHO	827,841	301,644	405,132	114,972	157,536	(5,188)	(80,172)	0
479001	UNITED STATES CELLULAR CORPORATION	0	0	0	0	0	0	0	0
479002	NPCR, INC.	0	0	0	0	0	0	0	0
479003	NTCH- IDAHO, INC.	0	0	0	0	0	0	0	0
479004	WESTERN WIRELESS CORPORATION (ID)	0	0	0	0	0	0	0	0
TOTAL	ILLINOIS	5,336,115	20,291,268	6,210,756	7,732,992	11,895,567	12,424,125	12,351,372	14,713,029
340976	ADAMS TEL. COOP.	163,792	140,604	152,328	174,096	383,136	455,404	425,436	458,743
340978	ALHAMBRA-GRANTFORK TEL. CO.	59,451	63,468	49,440	56,418	62,568	51,554	30,696	96,658
340983	CAMBRIDGE TEL. CO.-IL	10,511	22,788	24,432	27,618	42,408	51,188	53,076	93,535
340984	CASS TELEPHONE COMPANY	71,686	148,320	121,284	174,762	274,212	576,542	406,152	502,026
340990	CLARKSVILLE MUTUAL TEL. CO.	17,139	14,640	14,640	15,282	25,872	31,310	29,208	28,931
340993	CROSSVILLE TEL. CO.	6,670	13,848	14,808	17,100	21,768	26,146	27,648	44,241
340998	FRONTIER COMM. OF DEPUÉ, INC.	6,047	13,032	14,220	15,840	22,200	26,602	27,780	45,466
341003	EGYPTIAN TEL. COOP. ASSN.	436,253	509,688	527,160	413,358	533,544	593,848	508,464	745,108
341004	EL PASO TEL. CO.	53,425	125,580	94,728	41,952	99,348	106,540	32,520	31,234
341009	C-R TEL. CO.	264,163	306,504	395,256	423,732	407,244	407,906	320,184	225,924
341011	FRONTIER COMM. OF LAKESIDE, INC.	830	0	0	0	16,092	6,816	12,792	0
341012	FLAT ROCK TEL. COOP., INC.	0	0	0	3,924	0	68,922	36,456	42,494
341015	VERIZON NORTH INC. - IL	0	0	0	0	0	0	0	0
341016	GENESEO TEL. CO.	0	0	0	0	0	0	0	0
341017	GLASFORD TEL. CO.	0	1,080	1,080	1,872	9,096	9,142	6,012	34,797
341020	GRAFTON TEL. CO.	121,316	165,936	160,464	183,564	224,808	243,898	301,392	226,296
341021	THE GRANDVIEW MUTUAL TEL. CO.	15,850	14,520	14,748	16,110	15,288	20,370	14,856	13,091
341023	GRIDLEY TEL. CO.	67,515	56,508	28,284	70,818	20,340	(282)	(3,648)	0
341024	HAMILTON COUNTY TEL. COOP.	88,549	75,300	81,252	93,492	206,220	245,320	230,400	255,327
341025	SHAWNEE TEL. CO.	121,326	189,216	168,528	371,298	342,144	420,526	333,948	385,173
341026	HARRISONVILLE TEL. CO.	944,799	1,202,064	1,384,920	1,909,896	2,239,368	2,170,514	1,354,236	1,387,962
341029	HENRY COUNTY TEL. CO.	12,648	26,664	28,380	32,700	44,472	53,228	55,668	91,776
341032	HOME TEL. CO.-ST. JACOB	379,629	502,812	532,356	646,602	868,440	864,802	943,728	999,288
341036	VERIZON NORTH INC.-IL (CONTEL)	0	0	0	0	0	0	0	0
341037	ILLINOIS CONS. TEL. CO.	733,717	0	0	0	1,608,663	503,871	2,435,484	3,586,276
341038	FRONTIER COMM. OF ILLINOIS, INC.	208,560	74,328	24,396	99,120	158,784	76,436	(15,096)	0
341041	KINSMAN MUTUAL TEL. CO.	15,509	14,256	14,964	16,398	14,844	17,068	15,636	12,610
341043	LA HARPE TEL. CO.	63,861	353,040	333,000	424,356	418,416	562,254	464,604	415,193
341045	LEAF RIVER TEL. CO.	65,602	123,672	139,980	130,782	251,640	290,774	263,772	297,357
341046	LEONORE MUTUAL TEL. CO.	17,304	15,276	15,528	17,034	19,800	23,754	22,536	20,339
341047	MCDONOUGH TEL. COOP., INC.	141,473	137,688	148,248	292,710	542,280	1,110,098	1,184,472	1,513,340
341048	MCNABB TEL. CO.	18,304	37,608	47,364	56,172	39,864	28,854	20,280	5,447
341049	MADISON TEL. CO.	409,794	534,000	695,652	862,674	1,064,364	1,271,406	1,333,596	1,445,915



**Table 3.22**  
**High-Cost Loop Support Payments By Study Area**  
**(Dollars)**

Study Area ID Code	Study Area Name	1998 Total	1999 Total	2000 Total	2001 Total	2002 Total	2003 Total	2004 Total	2005 Total
	ILLINOIS (CONT.)								
341050	MARSEILLES TEL. CO. OF MARS.	0	0	0	0	0	0	0	0
341053	METAMORA TEL. CO.	0	0	0	0	0	0	0	0
341054	MID CENTURY TEL. COOP., INC.	160,533	144,192	156,072	177,630	383,280	456,208	426,336	468,559
341055	FRONTIER COMM.-MIDLAND, INC.	317,139	310,776	258,036	227,742	510,588	465,372	34,968	0
341057	GALLATIN RIVER COMMUNICATIONS L.L.C.	0	14,417,820	0	0	0	0	0	0
341058	MONTROSE MUTUAL TEL. CO.	2,380	15,744	9,912	7,620	60,780	82,582	78,060	4,151
341060	MOULTRIE INDEPENDENT TEL. CO.	13,100	13,284	13,284	0	4,272	(130)	(2,064)	0
341061	FRONTIER COMM. OF MT. PULASKI, INC.	0	0	0	1,050	100,056	66,062	15,744	0
341062	NEW WINDSOR TEL. CO.	6,715	13,872	14,868	17,100	21,252	25,820	27,252	43,005
341065	ODIN TEL. EXCHANGE, INC.	205,214	288,336	380,748	344,340	337,464	349,436	302,208	201,015
341066	ONEIDA TEL. EXCHANGE	0	0	0	0	0	20,616	25,140	6,037
341067	FRONTIER COMM. OF ORION, INC.	0	0	0	78,162	0	(308)	0	0
341073	FRONTIER COMM.-PRAIRIE, INC.	0	0	0	0	0	0	11,292	0
341075	REYNOLDS TEL. CO.	6,630	13,692	14,628	17,022	20,772	24,780	27,036	41,475
341079	FRONTIER COMM.-SCHUYLER, INC.	0	49,896	0	92,352	151,524	87,856	69,072	0
341086	TONICA TEL. CO.	7,219	13,428	14,532	16,608	22,872	26,974	27,480	41,468
341087	VIOLA HOME TEL. CO.	6,290	13,152	13,968	16,170	22,152	26,520	27,672	46,321
341088	WABASH TEL. COOP., INC.	0	0	0	0	69,564	265,260	248,712	682,191
341091	WOODHULL COMMUNITY TEL. CO.	0	0	0	14,112	69,228	78,004	41,952	49,683
341092	STELLE TEL. CO.	14,214	13,296	14,088	16,068	13,944	16,266	14,508	13,211
341093	YATES CITY TEL. CO.	80,958	101,340	93,180	117,336	130,596	117,996	103,716	111,364
341183	CITIZENS TEL CO OF IL DBA FRONTIER COMM OF IL	0	0	0	0	0	0	0	0
343035	VERIZON SOUTH INC.-IL (ALLTEL)	0	0	0	0	0	0	0	0
345070	ILLINOIS BELL TEL. CO.	0	0	0	0	0	0	0	0
349001	ONEIDA NETWORK SERVICES, INC.	0	0	0	0	0	0	0	0
349002	FORTE COMMUNICATIONS, INC.	0	0	0	0	0	0	0	0
349003	CAMBRIDGE TELCOM	0	0	0	0	0	0	0	0
349004	DIVERSE COMMUNICATIONS, INC.	0	0	0	0	0	0	0	0
349005	OTE COMMUNICATIONS	0	0	0	0	0	0	0	0
349006	NPCR, INC.	0	0	0	0	0	0	0	0
349007	UNITED STATES CELLULAR CORPORATION	0	0	0	0	0	0	0	0
349008	ILLINOIS VALLEY CELLULAR RSA 2 - I	0	0	0	0	0	0	0	0
349009	ILLINOIS VALLEY CELLULAR RSA 2 - II	0	0	0	0	0	0	0	0
349010	ILLINOIS VALLEY CELLULAR RSA 2 - III	0	0	0	0	0	0	0	0
349908	SPRINT SPECTRUM, L.P. (IL)	0	0	0	0	0	0	0	0
	TOTAL INDIANA	2,867,566	3,220,683	4,757,712	4,348,545	6,794,010	8,028,121	8,684,095	9,635,809
320742	BLOOMINGDALE HOME TEL. CO., INC.	77,736	144,396	194,196	194,946	219,012	270,360	286,608	245,755
320744	CAMDEN TEL. CO., INC.-IN	20,063	41,376	44,448	51,282	64,800	78,398	82,884	128,678
320747	CENTURYTEL OF CENTRAL INDIANA, INC.	786,913	796,536	796,782	762,858	761,436	703,957	681,264	732,400
320750	FRONTIER COMM. OF INDIANA, INC.	0	0	0	0	0	0	0	0
320751	CITIZENS TEL. CORP.-WARREN	2,278	6,840	6,840	11,082	26,448	30,784	26,748	75,246
320753	CLAY CTY. RURAL TEL. COOP., INC.	117,371	171,552	243,624	220,404	58,632	457,496	(36,384)	21,266
320756	CRAIGVILLE TEL. CO., INC.	5,461	11,772	11,772	13,782	13,896	15,024	10,776	32,540
320759	DAVIESS-MARTIN CTY. RURAL TEL. DBA RTC COMM.	320,568	169,020	296,040	264,936	415,092	555,825	479,283	478,929
320771	GEETINGSVILLE TEL. CO., INC.	8,560	13,152	14,688	17,106	22,200	26,518	27,804	45,120
320772	VERIZON NORTH INC.-IN	0	0	45,810	0	0	0	0	0
320775	HANCOCK RURAL TEL. CORP. DBA HANCOCK TELECOM	0	0	378,672	355,086	715,380	740,710	904,476	930,282
320776	COMM. CORP. OF INDIANA	891,763	1,004,709	1,218,762	1,360,962	1,414,122	1,410,464	1,311,222	1,252,034
320777	HOME TEL. CO. OF PITTSBORO, INC.	0	0	0	0	0	0	0	0
320778	HOME TEL. CO., INC.	0	0	0	0	0	0	0	0
320779	VERIZON NORTH INC.-IN (CONTEL)	0	0	0	0	0	0	0	0
320783	LIGONIER TEL. CO.	0	0	0	72,528	233,568	258,682	413,496	526,373
320788	MERCHANTS & FARMERS TEL. CO.	100,791	96,432	90,444	48,822	36,216	19,456	1,980	0
320790	MONON TEL. CO., INC.	0	0	0	0	0	0	0	5,713
320792	MULBERRY COOP. TEL. CO., INC.	0	0	0	0	0	0	0	0

**Table 3.22**  
**High-Cost Loop Support Payments By Study Area**  
**(Dollars)**

Study Area ID Code	Study Area Name	1998 Total	1999 Total	2000 Total	2001 Total	2002 Total	2003 Total	2004 Total	2005 Total
	INDIANA (CONT.)								
320796	NEW LISBON TEL. CO., INC.	6,048	12,612	12,948	15,060	21,852	26,124	27,228	46,720
320797	NEW PARIS TEL., INC.	141,036	175,200	111,528	133,665	163,620	193,154	240,309	208,682
320800	NORTHWESTERN INDIANA TEL. CO., INC.	0	38,556	344,160	0	445,500	527,928	325,044	227,461
320801	CENTURYTEL OF ODOM, INC.	214,345	257,502	346,446	367,014	376,284	434,045	440,706	523,594
320807	PERRY-SPENCER RURAL TEL. COOP., INC.	33,564	67,332	67,332	78,090	483,816	849,990	1,034,931	877,138
320809	COMM. CORP. OF SOUTHERN INDIANA	20,033	41,556	44,232	51,306	66,012	78,952	82,800	129,705
320813	PULASKI-WHITE RURAL TEL. COOP., INC.	8,628	17,748	17,736	21,372	40,428	47,490	219,384	267,307
320815	ROCHESTER TEL. CO., INC.	0	0	0	0	0	103,416	469,731	483,433
320816	S & W TEL. CO., INC.	8,560	12,828	14,088	16,320	24,540	27,206	28,332	41,418
320818	SMITHVILLE TEL. CO., INC.	0	0	0	0	0	0	0	0
320819	SOUTHEASTERN INDIANA RURAL TEL. COOP., INC.	69,452	67,188	71,292	39,114	197,604	391,910	635,388	707,662
320825	SUNMAN TELECOMMUNICATIONS CORPORATION	0	0	308,916	162,408	732,852	625,020	851,460	980,011
320826	SWAYZEE TEL. CO., INC.	3,362	7,872	7,872	9,804	17,748	21,450	20,508	43,025
320827	SWEETSER RURAL TEL. CO., INC.	0	0	0	0	0	0	0	434
320828	FRONTIER COMM. OF THORNTOWN, INC.	0	0	0	0	0	0	0	0
320829	TIPTON TEL. CO., INC.	0	0	0	0	0	0	0	0
320830	TRI-COUNTY TEL. CO., INC.-IN	24,221	50,088	51,756	58,920	76,092	89,366	89,616	180,743
320832	UNITED TEL. CO. OF INDIANA, INC.	0	0	0	0	0	0	0	0
320834	WASH. CTY. RURAL TEL. COOP., INC.	0	0	0	0	0	0	0	0
320837	WEST POINT TEL. CO., INC.	6,633	13,740	14,652	16,926	22,212	26,642	27,924	46,293
320839	YEOMAN TEL. CO., INC.	180	2,676	2,676	4,752	14,604	17,754	17,820	40,495
323034	VERIZON NORTH INC.-IN (ALLTEL)	0	0	0	0	130,044	0	(26,964)	53,627
325080	INDIANA BELL TEL. CO.	0	0	0	0	0	0	0	0
329001	SOUTH BEND METRONET, INC.	0	0	0	0	0	0	0	157,176
329002	ELKHART METRONET, INC.	0	0	0	0	0	0	0	26,730
329003	MEGA COMM LLC	0	0	0	0	0	0	0	3,678
329004	CENTENNIAL RANDOLPH CELLULAR LLC	0	0	0	0	0	0	0	78
329005	CENTENNIAL CELLULAR TRI-STATE OPERATING PARTNERSHIP - IN	0	0	0	0	0	0	0	100,416
329006	MICHIANA METRONET, INC. - IN	0	0	0	0	0	0	0	4,086
329007	HANCOCK COMMUNICATIONS, INC.	0	0	0	0	0	0	0	0
329008	NPCR, INC.	0	0	0	0	0	0	9,721	11,559
329009	SEI DATA, INC.	0	0	0	0	0	0	0	0
329910	SPRINT SPECTRUM,L.P. (IN)	0	0	0	0	0	0	0	0
TOTAL	IOWA	3,470,888	3,927,414	4,675,446	5,358,582	8,653,826	14,554,062	16,888,461	21,038,828
351096	HEARTLAND TELECOMM CO OF IOWA DBA HICKORYTECH	0	39,456	39,420	0	0	0	0	0
351097	ANDREW TEL. CO., INC.	12,240	11,076	12,096	13,692	29,484	35,090	32,976	37,036
351098	ARCADIA TEL. COOP.	12,590	10,644	11,388	13,092	29,352	35,094	32,448	34,717
351101	ATKINS TEL. CO.	6,701	13,848	14,784	17,022	22,044	26,536	28,047	46,448
351105	AYRSHIRE FMRS. MUT. TEL. CO.	18,491	19,704	27,828	23,496	18,324	18,282	27,780	14,442
351106	ALPINE COMMUNICATIONS, L.C.	0	224,394	337,632	456,528	391,644	356,256	348,408	256,910
351107	BALDWIN-NASHVILLE TEL. CO., INC.	12,867	10,308	11,268	13,014	29,388	34,964	32,649	35,562
351108	BARNES CITY COOP. TEL. CO.	17,302	15,000	15,120	16,626	22,416	27,422	24,696	22,648
351110	BERNARD TEL. CO., INC.	45,337	100,776	112,980	152,454	174,627	196,740	197,574	226,249
351112	BREDA TEL. COOP.	35,674	34,332	37,236	43,512	86,244	104,454	98,184	109,607
351113	BROOKLYN MUTUAL TEL. CO.	0	0	0	696	0	(232)	0	12,776
351114	THE BURT TEL. CO.	9,985	12,672	13,764	15,732	26,940	33,334	32,214	39,659
351115	BUTLER-BREMER MUT. TEL. CO.	20,020	54,180	57,504	66,306	88,956	106,530	111,456	183,556
351118	CASCADE TEL. CO.	11,950	24,912	25,356	29,184	43,332	52,016	54,186	93,161
351119	CASEY MUTUAL TEL. CO.	9,582	12,696	13,728	15,852	26,724	32,000	31,962	40,440
351121	CENTER JUNCTION TEL. CO., INC.	17,322	15,240	15,564	17,070	18,588	22,342	20,403	18,975
351125	CENTRAL SCOTT TEL.	0	0	0	0	0	0	0	0
351126	CENTURYTEL OF CHESTER, INC.	32,161	29,376	30,180	33,042	29,580	34,938	31,248	28,456
351127	FRONTIER COMMUNICATIONS OF IOWA, INC.	0	0	0	0	0	0	0	0
351129	THE CITIZENS MUTUAL TEL. CO.	31,799	66,480	71,364	81,792	366,720	627,716	622,212	598,763
351130	CLARENCE TEL. CO., INC.	6,005	12,420	12,984	15,096	21,804	26,126	27,210	46,739

**Table 3.22**  
**High-Cost Loop Support Payments By Study Area**  
**(Dollars)**

Study Area ID Code	Study Area Name	1998 Total	1999 Total	2000 Total	2001 Total	2002 Total	2003 Total	2004 Total	2005 Total
	IOWA (CONT.)								
351132	CLEAR LAKE INDP. TEL. CO.	0	0	0	0	35,696	725,964	1,139,986	909,376
351133	C-M-L TEL. COOP. ASSN.	67,082	56,124	56,136	60,234	99,732	120,024	109,368	101,949
351134	COLO TEL. CO.	6,639	13,764	14,652	16,794	22,176	26,598	27,963	112,056
351136	COON CREEK TEL. CO.	6,695	13,884	14,880	17,148	21,864	26,150	27,168	45,155
351137	COON VALLEY COOP. TEL. ASSN., INC.	25,710	20,724	22,104	26,424	58,932	70,126	65,100	68,607
351139	COOP. TEL. CO.	48,865	45,096	49,416	56,868	117,072	128,524	131,604	150,528
351141	CORN BELT TEL. CO.	6,315	13,476	13,728	15,372	21,948	26,308	27,540	46,361
351146	CUMBERLAND TEL. CO.	10,953	12,252	13,248	14,964	28,656	34,726	32,832	37,316
351147	DANVILLE MUT. TEL. CO.	3,826	8,256	8,256	10,098	18,648	22,276	23,892	45,866
351149	FARMERS MUTUAL COOP TEL CO- HARLAN	13,595	10,260	10,260	11,664	28,548	33,902	30,972	31,487
351150	DIXON TEL. CO.	6,708	13,884	14,868	17,130	21,948	26,328	27,420	43,683
351152	DUMONT TEL. CO.	6,614	26,232	28,680	33,030	44,448	53,246	55,800	90,874
351153	DUNKERTON TEL. COOP., INC.	6,620	13,752	14,532	16,734	22,224	26,614	27,888	45,813
351156	EAST BUCHANAN TEL. COOP.	22,512	40,020	43,272	49,578	72,564	360,728	474,936	578,336
351157	ELLSWORTH COOP. TEL. ASSN.	25,017	21,828	24,012	28,068	58,920	70,168	65,622	72,197
351158	MINBURN TELECOMMUNICATIONS, INC.	0	0	36,756	27,450	80,700	103,932	96,830	105,137
351160	FARMERS & BUSINESSMEN'S TEL. CO.	13,294	27,264	29,436	33,870	41,796	49,930	55,386	89,416
351162	FARMERS COOP. TEL. CO.-DYSART	13,307	27,588	29,448	34,164	44,316	53,188	55,827	91,365
351166	FARMERS & MERCHANTS MUTUAL TEL. CO.	6,085	12,936	13,620	15,894	21,864	26,506	27,552	46,427
351167	IOWA TELECOMM. SVCS. DBA IOWA TELECOM-NORTH	457,337	0	0	0	0	0	0	0
351168	FARMERS MUTUAL COOP TEL CO- HARLAN	97,266	72,024	72,024	81,096	197,952	233,094	210,504	210,972
351169	FARMERS MUTUAL COOP. TEL. CO.-MOULTON	6,601	13,464	14,424	16,662	23,916	28,886	30,849	40,511
351170	IOWA TELECOMM. SVCS. DBA IOWA TELECOM-SYSTEMS	0	0	0	0	0	0	0	0
351171	FARMERS MUTUAL TEL. CO.-JESUP	0	0	0	0	0	0	0	0
351172	FARMERS MUTUAL TEL. CO.-NORA SPRINGS	26,861	55,428	59,448	68,352	84,720	102,442	106,728	168,640
351173	FARMERS MUTUAL TEL. COOP.-SHELLSBURG	19,836	54,228	58,980	68,202	85,896	103,470	108,780	173,346
351174	FARMERS MUTUAL TEL. CO.-STANTON	34,993	34,536	36,744	43,104	87,204	104,054	98,388	115,848
351175	FARMERS TEL. CO.-BATAVIA	10,580	12,336	13,284	14,772	29,052	34,590	32,544	39,474
351176	FARMERS TEL. CO.-ESSEX	6,346	13,740	14,172	16,830	22,212	26,568	27,828	45,173
351177	FARMERS TEL. CO.-RICEVILLE	40,582	49,656	53,076	60,360	113,244	134,934	130,206	156,283
351178	IOWA TELECOMM. SVCS. DBA IOWA TELECOM	0	0	0	0	0	0	0	0
351179	FENTON COOP. TEL. CO.	12,385	11,172	12,216	13,710	29,460	35,090	32,580	35,454
351187	PARTNER COMMUNICATIONS COOPERATIVE	13,387	27,540	29,676	34,266	44,244	53,208	55,380	89,670
351188	GOLDFIELD TEL. CO.	6,714	13,848	14,832	17,046	21,060	25,362	27,012	41,505
351189	RIVER VALLEY TEL. COOP.	15,737	26,592	28,608	32,940	47,184	58,602	61,659	81,463
351191	GRAND MOUND COOP. TEL. ASSN.	6,699	13,776	14,772	17,040	21,300	25,692	26,904	43,374
351195	GRISWOLD COOP. TEL. CO.	29,984	53,556	57,648	66,096	92,880	112,104	112,281	165,645
351199	HAWKEYE TEL. CO.	8,133	13,092	14,076	16,080	25,956	30,916	30,762	40,839
351202	HOSPERS TEL. EXCHANGE, INC.	6,522	13,668	14,628	16,932	22,128	26,618	28,005	45,741
351203	HUBBARD COOP. TEL. ASSN.	5,938	12,876	13,188	15,282	21,804	26,308	27,312	46,720
351205	HUXLEY COMMUNICATIONS COOPERATIVE	11,315	24,408	24,408	27,660	41,988	50,362	53,115	93,450
351206	IAMO TEL. CO.-IA	33,057	27,348	27,348	29,430	50,952	59,420	54,600	52,045
351209	INTERSTATE 35 TEL. CO.	35,999	34,584	37,872	44,256	85,788	102,124	95,100	120,915
351212	JEFFERSON TEL. CO.-IA	0	0	0	0	0	0	0	0
351213	JORDAN SOLDIER VAL COOP. TEL. CO.	12,590	10,776	11,520	34,176	46,440	52,740	50,295	122,669
351214	KALONA COOP. TEL. CO.	0	0	174,984	155,484	83,124	210,362	151,056	215,245
351217	KEYSTONE FRMS. COOP. TEL. CO.	37,600	32,376	35,268	40,440	88,440	104,914	97,296	102,832
351220	LA PORTE CITY TEL. CO.	8,345	19,008	20,220	24,402	41,016	49,482	51,132	92,773
351222	LA MOTTE TEL. CO.	6,670	13,860	14,832	17,124	21,888	26,322	27,882	45,449
351223	LAUREL TEL. CO., INC.	12,988	10,200	11,364	13,146	29,484	35,056	32,070	34,105
351225	LEHIGH VALLEY COOP. TEL. ASSN.	34,708	51,996	56,436	65,100	102,108	120,748	122,706	163,878
351228	LONE ROCK COOP. TEL. CO.	13,133	9,648	10,716	12,528	29,076	34,304	31,080	31,280
351229	LOST NATION-ELWOOD TEL. CO.	7,717	27,744	105,342	102,768	149,583	182,060	203,658	161,197
351230	NORTHEAST IOWA TEL. CO.	20,128	41,628	44,628	51,420	65,460	78,434	83,304	136,901
351232	LYNNVILLE TELEPHONE COMPANY	12,975	10,176	11,268	13,266	29,472	31,780	31,812	45,648
351235	FARMERS MUTUAL COOP TEL CO- HARLAN	6,715	13,776	14,808	17,004	21,252	25,452	27,006	42,451

**Table 3.22**  
**High-Cost Loop Support Payments By Study Area**  
**(Dollars)**

Study Area ID Code	Study Area Name	1998 Total	1999 Total	2000 Total	2001 Total	2002 Total	2003 Total	2004 Total	2005 Total
	IOWA (CONT.)								
351237	MARNE & ELK HORN TEL. CO.	48,449	44,892	48,588	56,670	117,240	139,920	131,676	148,142
351238	MARTELLE COOP. TEL. ASSN.	13,031	9,876	10,848	12,576	29,436	34,978	32,460	33,501
351239	MASSENA TEL. CO.	25,222	21,468	23,160	26,526	58,896	70,054	65,052	70,126
351241	MECHANICSVILLE TEL. CO.	5,781	12,444	13,140	15,150	21,840	26,056	27,198	46,744
351242	MILES COOP. TEL. ASSN.	6,552	13,668	14,532	16,764	22,224	26,616	27,888	45,634
351243	MILLER TEL. CO.-IA	16,330	14,868	14,892	16,398	14,736	16,936	15,012	13,330
351245	MINBURN TEL. CO.	9,684	12,684	13,716	15,864	26,832	32,276	31,902	40,106
351246	MINERVA VALLEY TEL. CO., INC.	23,240	23,436	25,788	29,850	57,492	67,954	65,208	77,857
351247	MODERN COOP. TEL. CO.	63,581	51,204	51,528	54,666	105,528	130,024	114,540	111,741
351248	MONTEZUMA MUTUAL TEL. CO.	13,145	9,840	10,608	12,186	32,448	40,230	40,230	84,697
351250	MUTUAL TEL. CO. OF MORNING SUN	6,682	13,848	14,844	17,076	22,080	26,381	27,384	43,861
351251	MEDIAPOLIS TEL. CO.	19,903	41,232	43,944	50,790	66,612	79,772	83,388	135,469
351252	MUTUAL TEL. CO.	0	0	0	0	0	0	0	0
351257	NORTH ENGLISH COOP. TEL. CO.	5,830	12,684	13,416	15,390	21,792	25,984	27,006	46,763
351259	NORTHERN IOWA TEL. CO.	81,896	81,360	87,708	100,374	204,228	244,414	229,956	256,554
351260	NORTHWEST IOWA TEL. CO., INC.	0	0	0	0	0	0	0	0
351261	NORTHWEST TEL. COOP.	52,260	41,604	43,800	53,196	117,924	140,382	131,520	141,814
351262	COMMUNICATIONS 1 NETWORK, INC.	6,688	13,872	14,832	17,118	21,828	25,858	27,012	43,937
351263	OGDEN TEL. CO.-IA	0	0	0	0	0	0	0	248
351264	OLIN TEL. CO., INC.	22,025	23,976	26,076	29,784	57,096	68,660	65,538	76,027
351265	ONslow COOP. TEL. ASSN.	15,122	11,832	12,876	13,998	26,712	31,334	29,040	28,040
351266	ORAN MUTUAL TEL. CO.	14,563	11,124	11,124	11,784	28,440	34,032	30,516	30,395
351269	PALO COOP. TEL. ASSN.	9,714	12,852	13,740	16,050	25,164	28,920	30,006	41,111
351270	PALMER MUTUAL TEL. CO.	12,873	10,212	10,884	12,498	29,316	34,498	31,706	32,987
351271	PANORA COOP. TEL. ASSN., INC.	0	0	0	0	0	0	0	0
351273	PEOPLES TEL. CO.-IA	5,690	12,048	12,636	15,198	21,780	26,176	27,408	46,588
351274	CENTURYTEL OF POSTVILLE, INC.	0	0	0	0	0	0	0	3,305
351275	PRAIRIEBURG TEL. CO., INC.	16,561	13,716	13,848	15,192	25,296	29,802	27,300	26,699
351276	PRESTON TEL. CO.	13,415	27,624	29,652	34,152	42,624	51,072	55,173	87,864
351277	RADCLIFFE TEL. CO., INC.	6,594	13,368	14,424	16,656	22,872	28,730	29,964	41,256
351278	READLYN TEL. CO.	6,290	13,296	13,980	15,894	21,984	26,290	27,258	45,399
351280	RINGSTED TEL. CO.	10,610	12,444	13,512	15,492	27,408	34,542	32,922	37,672
351282	ROCKWELL COOP. TEL. ASSN.	50,889	41,844	45,288	51,834	117,480	139,550	128,727	136,993
351283	ROYAL TEL. CO.	9,011	12,972	13,932	15,606	27,264	33,316	31,422	40,351
351284	RUTHVEN TEL. EXCH. CO.	6,018	12,252	12,516	15,096	21,948	26,474	27,492	46,524
351285	SAC COUNTY MUTUAL TEL. CO.	13,265	27,108	29,328	33,630	42,576	51,982	56,076	82,859
351291	SCHALLER TEL. CO.	41,465	49,944	54,180	61,698	111,840	134,439	129,729	157,733
351292	SEARSBORO TEL. CO.	34,672	30,348	30,348	32,814	43,320	69,738	66,918	57,268
351293	SHARON TEL. CO.	13,364	27,516	29,532	34,116	42,456	51,260	54,402	85,744
351294	SCRANTON TEL. CO.	6,919	13,500	14,508	16,722	21,576	29,154	27,948	41,427
351295	SHELL ROCK TEL. CO.	3,344	8,064	8,064	9,924	18,648	22,528	25,521	45,288
351297	HEART OF IOWA COMMUNICATIONS COOP.	91,223	71,352	79,596	91,494	205,764	243,822	228,015	254,188
351298	SOUTH SLOPE COOP. TEL. CO.	0	0	0	0	0	0	0	0
351301	SOUTHWEST TEL. EXCH., INC.	46,073	36,396	37,452	39,864	80,604	94,668	97,344	108,271
351302	SPRINGVILLE COOP. TEL. ASSN.	275	2,448	2,448	2,112	11,688	12,488	12,762	36,427
351303	COOPERATIVE TEL. EXCHANGE	25,095	21,708	23,136	27,048	58,980	69,978	64,872	68,360
351304	SWISHER TEL. CO.	6,296	12,972	12,972	14,526	21,084	24,902	25,494	46,151
351305	STRATFORD MUTUAL TEL. CO.	6,528	13,608	14,424	16,848	22,092	26,450	28,056	46,455
351306	SULLY TEL. ASSOC.	14,523	26,688	28,872	33,522	43,440	53,568	56,580	69,569
351307	SUPERIOR TEL. COOP.	17,187	14,724	14,796	15,966	24,288	28,666	25,056	23,704
351308	TEMPLETON TEL. CO.	11,909	11,328	12,192	14,196	29,088	34,612	32,868	37,601
351309	TERRIL TELEPHONE COOPERATIVE	8,289	13,128	14,040	15,936	27,672	33,549	32,229	40,511
351310	TITONKA TEL. CO.	6,699	13,800	14,832	17,082	21,276	25,196	26,484	41,511
351316	UNITED FARMERS TEL. CO.	19,062	156	0	492	0	(90)	0	0
351319	VAN BUREN TEL. CO., INC.	59,871	76,080	82,512	95,508	155,796	181,648	182,886	248,452
351320	VAN HORNE COOP. TEL. CO.	6,695	13,704	14,652	16,932	20,988	25,604	27,432	43,063

**Table 3.22**  
**High-Cost Loop Support Payments By Study Area**  
**(Dollars)**

Study Area ID Code	Study Area Name	1998 Total	1999 Total	2000 Total	2001 Total	2002 Total	2003 Total	2004 Total	2005 Total
	IOWA (CONT.)								
351322	VENTURA TEL. CO., INC.	6,601	13,536	14,760	16,968	20,940	25,658	28,140	41,402
351324	VILLISCA FARMERS TEL. CO.	13,431	27,684	29,724	34,206	42,876	51,316	53,868	85,088
351326	WALNUT TEL. CO.	6,200	12,960	13,596	15,852	21,996	26,158	27,456	46,532
351327	WEBB-DICKENS TEL. CORP.	3,295	0	0	0	0	0	0	0
351328	WEBSTER-CALHOUN COOP. TEL. ASSN.	206,796	164,136	176,820	203,058	467,700	554,928	512,700	533,664
351329	WELLMAN COOP. TEL. ASSN.	0	0	0	1,620	6,288	7,346	7,107	31,243
351331	WEST IOWA TEL. CO.	35,621	75,780	78,300	90,942	130,752	156,748	162,741	280,537
351332	WEST LIBERTY TEL. CO.	0	0	0	0	0	0	0	0
351334	WESTERN IOWA TEL. ASSN.	84,735	99,276	108,108	125,112	212,928	250,698	248,349	326,534
351335	WESTSIDE INDP. TEL. CO.	12,294	10,980	11,520	13,212	29,448	34,986	32,460	35,703
351336	WILTON TEL. CO.	0	0	0	0	0	0	0	0
351337	WINNEBAGO COOP. TEL. ASSN.-IA	169,271	187,956	215,664	246,324	440,820	531,580	518,274	633,451
351342	WOOLSTOCK MUT. TEL. ASSN.	14,292	10,824	11,124	11,802	27,720	33,030	30,036	27,958
351343	WYOMING MUTUAL TEL. CO.	6,528	13,704	14,820	17,040	22,080	26,490	27,804	44,443
351344	PRAIRIE TEL. CO., INC.	35,674	34,368	35,232	40,950	88,452	105,192	98,208	107,398
351346	ACE TEL. ASSN.-IA	61,652	139,320	228,312	282,690	269,400	221,342	(13,104)	0
351405	HILLS TEL. CO., INC.-IA	95,374	69,696	76,668	83,958	200,448	237,782	219,336	229,876
351407	KILLDUFF TELEPHONE COMPANY	0	0	0	0	0	0	0	0
351424	MABEL COOP. TEL. CO.-IA	39,017	30,168	32,772	37,926	87,780	104,736	97,320	105,089
351888	GRAND RIVER MUT. TEL. CORP.-IA	0	0	0	0	0	0	0	0
355141	QWEST CORPORATION - IA	0	0	0	0	0	0	0	0
359001	CITY OF HAWARDEN DBA HITEC	0	0	0	0	0	0	0	0
359002	LAURENS MUNICIPAL COMMUNICATIONS UTILITY	0	0	0	0	0	0	0	0
359003	COON RAPIDS MUNICIPAL COMMUNICATIONS UTILITY	0	0	0	0	0	0	0	0
359004	WINNEBAGO COOPERATIVE TELEPHONE ASSOCIATION	0	0	0	0	0	0	0	0
359005	HEART OF IOWA COMMUNICATIONS COOPERATIVE	0	0	0	0	0	0	0	0
359006	INDEPENDENT NETWORKS, LC	0	0	0	0	0	0	0	0
359007	FARMERS & BUSINESS MEN'S TELEPHONE COMPANY DBA F&B COMMUNICATIO	0	0	0	0	0	0	0	0
359008	SOUTH SLOPE COOPERATIVE	0	0	0	0	0	641	0	0
359009	COON CREEK TELECOMMUNICATIONS CORP.	0	0	0	0	0	0	0	0
359010	MIDWEST WIRELESS IOWA, LLC	0	0	0	0	0	659,746	835,229	1,223,349
359011	OMNITEL COMMUNICATIONS, INC.	0	0	0	0	0	0	0	0
359012	LOST NATION-ELWOOD TELEPHONE CO	0	0	0	0	0	0	0	0
359013	MANNING MUNICIPAL COMMUNICATIONS & TELEVISION	0	0	0	0	0	0	0	0
359014	GRUNDY CENTER MUNICIPAL UTILITIES	0	0	0	0	0	0	0	0
359015	HARLAN MUNICIPAL UTILITIES	0	0	0	0	0	0	0	0
359016	UNITED STATES CELLULAR	0	0	0	0	0	2,261,781	3,792,400	4,833,885
359017	WESTERN WIRELESS CORP.	0	0	0	0	0	53,694	42,661	67,698
359018	LOUISA COMMUNICATIONS	0	0	0	0	0	0	0	0
359019	COX IOWA TELECOM, LLC	0	0	0	0	0	0	0	0
359020	GOLDFIELD ACCESS NETWORK	0	0	0	0	0	0	0	0
359021	SPENCER MUNICIPAL COMMUNICATIONS UTILITIE	0	0	0	0	0	0	0	0
359022	COMMUNITY CABLE TELEVISION COMPANY OF O'BRIEN COUNTY	0	0	0	0	0	8,200	19,572	34,770
359023	REINBECK MUNICIPAL TELECOMMUNICATIONS UTILITY	0	0	0	0	0	0	0	0
359024	ALTA MUNICIPAL UTILITIES	0	0	0	0	0	0	0	0
359025	FIBERCOMM, L.C.	0	0	0	0	0	0	0	0
359026	PARTNER COMMUNICATIONS COOPERATIVE	0	0	0	0	0	0	0	0
359027	IOWA WIRELESS SERVICES, L.P.	0	0	0	0	0	14,922	25,344	44,598
359028	MAC WIRELESS, LLC	0	0	0	0	0	2,739	5,979	9,276
359029	SOUTHEAST WIRELESS, INC.	0	0	0	0	0	3,057	9,300	15,921
359030	COOPERATIVE TELEPHONE CO.	0	0	0	0	0	4,696	8,160	13,062
359031	OLIN TELEPHONE CO., INC.	0	0	0	0	0	6,355	14,253	16,227
359032	CST COMMUNICATIONS, INC	0	0	0	0	0	0	0	0
359033	MONTEZUMA MUTUAL TELEPHONE CO.	0	0	0	0	0	0	2,412	4,392
359034	MILL VALLEY WIRELESS	0	0	0	0	0	0	2,583	2,670
359035	PST DIGITAL, LLC	0	0	0	0	0	0	0	0

**Table 3.22**  
**High-Cost Loop Support Payments By Study Area**  
**(Dollars)**

Study Area ID Code	Study Area Name	1998 Total	1999 Total	2000 Total	2001 Total	2002 Total	2003 Total	2004 Total	2005 Total
	IOWA (CONT.)								
359036	EAST BUCHANAN TELEPHONE COOPERATIVE	0	0	0	0	0	0	0	0
359037	KCTC PCS	0	0	0	0	0	0	29,343	52,767
359038	SHARON TELEPHONE COMPANY	0	0	0	0	0	0	3,528	9,747
359039	WELLMAN COOP. TELEPHONE ASSOC.	0	0	0	0	0	1,240	4,185	11,688
359040	WTC COMMUNICATIONS, INC.	0	0	0	0	0	0	0	0
359041	WAPSI WIRELESS, LLC	0	0	0	0	0	18,106	65,806	33,324
359042	BENTON/LINN WIRELESS LLC	0	0	0	0	0	34,749	39,603	127,206
359043	NORTHEAST IOWA TELEPHONE CO.	0	0	0	0	0	5,979	10,006	15,420
359044	COMMUNITY DIGITAL WIRELESS, LLC	0	0	0	0	0	3,147	7,248	10,239
359045	SEI WIRELESS LLC	0	0	0	0	0	188	738	672
359046	CEDAR COUNTY PCS, LLC	0	0	0	0	0	9,190	23,199	36,513
359047	BROOKLYN MUTUAL TELEPHONE CO.	0	0	0	0	0	98	225	1,296
359048	OSAGE MUNICIPAL TELECOMMUNICATIONS UTILITY	0	0	0	0	0	0	0	0
359049	KALONA COOPERATIVE TELEPHONE COMPANY	0	0	0	0	0	0	0	0
359050	WILTON TELEPHONE COMPANY	0	0	0	0	0	0	0	0
359051	GUTHRIE TELECOMMUNICATIONS NETWORK, INC.	0	0	0	0	0	0	0	0
359052	HUXLEY COMMUNICATIONS COOPERATIVE	0	0	0	0	0	0	0	0
359053	IOWA RSA NO. 2 LIMITED PARTNERSHIP	0	0	0	0	0	0	0	0
359054	RSA 1 LIMITED PARTNERSHIP	0	0	0	0	0	0	130,329	139,209
359055	ADVANCED NETWORK COMMUNICATIONS, LLC	0	0	0	0	0	0	0	0
359056	NSP, LC DBA CELLCOM	0	0	0	0	0	33,823	53,535	0
359057	IOWA RSA #12, LLC DBA CELLCOM	0	0	0	0	0	37,408	21,534	0
359058	IOWA RSA #3, LLC DBA CELLCOM	0	0	0	0	0	11,319	185,476	0
359059	FARMERS MUTUAL TELEPHONE COMPANY-HARLAN	0	0	0	0	0	0	43,626	42,651
359060	NPCR, INC.	0	0	0	0	0	0	77,796	120,249
359061	ORANGE CITY COMMUNICATIONS, LLP	0	0	0	0	0	0	0	0
359062	COMMCHOICE OF IOWA, LLC	0	0	0	0	0	0	0	0
359063	MAPLETON COMMUNICATIONS MANAGEMENT AGENCY	0	0	0	0	0	0	0	0
359064	GREAT LAKES OF IOWA, INC.	0	0	0	0	0	0	13,947	26,553
359065	SPRINT SPECTRUM, LP	0	0	0	0	0	0	0	0
359066	IOWA TELECOM COMMUNICATIONS, INC.	0	0	0	0	0	0	0	0
359067	CEDAR COMMUNICATIONS, LLC	0	0	0	0	0	0	0	0
359068	LONG LINES METRO, LLC	0	0	0	0	0	0	0	0
359069	ALGONA MUNICIPAL UTILITIES	0	0	0	0	0	0	0	0
359070	IOWA RSA 7	0	0	0	0	0	0	0	117,918
359071	IOWA RSA 8	0	0	0	0	0	0	0	175,428
359072	IOWA RSA 10	0	0	0	0	0	0	0	167,274
359073	MAHASKA COMMUNICATIONS GROUP	0	0	0	0	0	0	0	0
	TOTAL KANSAS	35,680,025	39,602,289	39,313,497	48,759,258	52,879,300	59,883,994	68,840,164	88,441,223
411317	UNITED TELEPHONE COMPANY OF EASTERN KANSAS	10,663,525	10,422,996	8,870,001	8,645,802	8,532,984	7,373,312	7,364,766	7,373,132
411746	BLUE VALLEY TELEPHONE COMPANY	468,481	793,860	1,453,839	2,510,187	2,539,620	2,556,738	2,750,802	3,127,351
411756	COLUMBUS TELEPHONE COMPANY	0	0	0	0	0	0	0	0
411758	COUNCIL GROVE TEL. CO.	0	0	0	0	78,216	150,567	193,281	1,244,063
411761	CUNNINGHAM TELEPHONE CO. INC.	281,147	663,876	690,624	603,396	572,604	599,692	479,208	614,943
411764	ELKHART TELEPHONE COMPANY INC.	71,462	66,444	52,464	124,341	185,130	166,034	95,433	118,259
411777	GOLDEN BELT TELEPHONE ASSN. INC.	228,455	217,356	145,815	1,488,636	2,320,911	3,247,838	3,984,156	3,930,697
411778	GORHAM TELEPHONE COMPANY INC.	34,562	29,880	30,288	33,486	42,912	36,054	47,355	44,893
411780	HAVILAND TELEPHONE COMPANY INC.	151,365	129,696	140,592	159,732	899,242	1,603,200	2,600,741	3,345,322
411781	H & B COMMUNICATIONS INC.	159,885	170,292	125,100	165,636	228,888	196,852	151,872	168,623
411782	HOME TELEPHONE COMPANY INC.	278,620	402,108	324,792	654,555	659,280	767,379	974,219	895,310
411785	J. B. N. TELEPHONE COMPANY INC.	1,184,184	1,184,184	1,549,992	1,470,648	1,561,548	1,484,792	1,514,580	1,215,779
411788	KANOKLA TEL. ASSOC. INC.- KS	310,404	760,854	1,398,990	1,592,514	1,629,771	2,062,047	2,226,123	2,360,156
411791	LA HARPE TELEPHONE COMPANY INC.	11,067	11,880	12,660	14,868	28,692	32,202	32,784	39,180
411801	MADISON TELEPHONE, LLC	207,740	209,460	200,028	200,208	209,268	293,184	597,360	637,205
411807	MOKAN DIAL, INC.- KS	615,109	854,952	957,408	1,059,876	1,209,576	1,304,926	1,175,100	1,043,329

**Table 3.22**  
**High-Cost Loop Support Payments By Study Area**  
**(Dollars)**

Study Area ID Code	Study Area Name	1998 Total	1999 Total	2000 Total	2001 Total	2002 Total	2003 Total	2004 Total	2005 Total
	KANSAS (CONT.)								
411808	MOUNDRIDGE TEL. CO.	456,781	600,180	556,884	857,220	1,108,668	1,302,100	1,356,300	1,325,413
411809	MUTUAL TELEPHONE COMPANY	34,294	23,028	34,782	87,078	113,352	300,425	336,249	339,700
411814	PEOPLES TELECOMMUNICATIONS, LLC	449,602	511,830	602,949	727,929	819,396	974,950	1,046,016	1,249,827
411817	PIONEER TELEPHONE ASSOCIATION INC.	2,158,821	2,442,240	2,128,836	3,898,986	4,136,412	4,182,660	4,051,104	3,962,736
411818	CRAW-KAN TELEPHONE COOP INC- KS	0	202,680	498,204	753,159	1,132,248	1,616,313	1,917,570	2,308,017
411820	RAINBOW TEL COOPERATIVE ASSN INC.	123,857	98,316	98,316	525,471	1,079,364	1,505,747	1,801,218	1,704,486
411826	RURAL TEL. SERVICE CO.,INC.	2,971,162	3,030,564	3,966,624	4,875,141	5,005,068	5,815,197	8,524,293	9,214,697
411827	S & T TEL. COOP. ASSN.	1,578,552	1,628,739	2,036,931	2,078,556	2,080,104	2,969,592	3,431,487	4,359,938
411829	S & A TEL. CO.,INC.	524,628	597,696	598,788	582,774	679,548	630,986	658,656	638,372
411831	SOUTH CENTRAL TEL. ASSN. INC.-KS	1,115,872	1,336,944	1,034,628	1,523,322	1,739,190	2,107,058	1,612,782	2,291,833
411833	SOUTHERN KANSAS TEL. CO.,INC.	1,015,661	1,404,285	1,559,742	2,970,942	3,557,466	3,706,815	3,883,335	4,222,645
411835	SUNFLOWER TEL. CO.,INC.	1,286,394	1,286,388	1,677,564	1,782,726	2,090,847	2,027,452	1,873,182	1,221,640
411839	TRI-COUNTY TEL. ASSN. INC.-KS	186,943	141,588	141,624	153,918	173,856	20,962	461,535	1,161,740
411840	TWIN VALLEY TEL. INC.-KS	229,478	170,448	169,764	199,968	386,922	503,080	772,779	1,047,034
411841	UNITED TELEPHONE ASSN. INC.	859,816	999,900	1,384,434	1,739,394	1,848,267	2,346,127	3,045,642	3,646,377
411842	UNITED TELEPHONE CO OF KS	6,860,894	7,828,644	5,740,074	6,090,570	4,629,684	4,630,114	4,248,963	4,961,499
411845	WAMEGO TELEPHONE COMPANY INC.	0	0	0	0	44,256	86,220	501,045	675,117
411847	WHEAT STATE TELEPHONE, INC.	295,883	412,125	331,752	373,950	660,126	1,226,646	1,237,032	1,322,762
411849	WILSON TELEPHONE COMPANY INC.	393,479	548,532	397,356	420,246	560,520	481,131	532,371	705,938
411852	ZENDA TELEPHONE COMPANY INC.	50,322	38,340	45,468	67,506	113,748	107,798	98,997	86,364
411957	THE UTC OF MO DBA UTC OF SE. KS	0	0	0	0	0	13,260	(2,592)	0
412030	TOTAH TELEPHONE CO. INC.	421,580	381,984	356,184	322,449	214,032	365,074	260,664	380,676
415214	SOUTHWESTERN BELL-KANSAS	0	0	0	0	0	0	0	0
419001	WESTERN WIRELESS	0	0	0	4,068	7,584	1,089,470	1,425,471	2,409,366
419002	SPRINT SPECTRUM LP / PHILLIECO LP (DBA SPRINT PCS)	0	0	0	0	0	0	1,578,285	1,790,568
419003	RCC MINNESOTA, INC.	0	0	0	0	0	0	0	655,947
419004	THE PAGER COMPANY	0	0	0	0	0	0	0	0
419007	NEX-TECH, INC.	0	0	0	0	0	0	0	16,035
419905	ALLTEL COMMUNICATIONS (WIRELESS KS)	0	0	0	0	0	0	0	10,584,252
TOTAL	KENTUCKY	13,688,167	9,409,629	9,367,208	9,515,893	21,294,954	19,863,491	18,061,623	21,150,127
260396	BALLARD RURAL TEL. COOP. CORP., INC.	37,448	82,404	82,392	93,792	144,852	175,290	176,664	322,340
260398	BRANDENBURG TEL. CO., INC.	0	0	0	0	0	0	0	0
260401	DUO COUNTY TEL. COOP., INC.	0	0	1,329,440	1,107,594	1,750,053	2,020,830	2,437,485	2,850,265
260402	ALLTEL KENTUCKY, INC.	25,888	0	0	163,059	428,541	252,072	(78,948)	0
260406	FOOTHILLS RURAL TEL. COOP. CORP., INC.	0	0	0	1,679,079	1,276,656	1,812,534	2,029,080	2,239,890
260408	GEARHEART COMM. DBA COALFIELDS TEL. CO.	0	0	0	0	0	0	0	0
260411	LESLIE COUNTY TEL. CO., INC.	1,181,117	1,294,245	1,388,496	1,249,926	1,372,752	1,207,110	1,204,248	1,121,719
260412	LEWISPORT TEL. CO., INC.	0	0	0	1,410	0	(234)	0	16,885
260413	LOGAN TEL. COOP., INC.	20,081	45,192	45,204	493,808	1,415,820	2,112,860	2,056,440	1,979,467
260414	MOUNTAIN RURAL TEL. COOP. CORP., INC.	0	0	0	0	0	0	0	0
260415	PEOPLES RURAL TEL. COOP. CORP.	0	0	0	0	920,232	1,425,111	1,458,672	2,157,695
260417	SALEM TEL. CO.	0	0	0	0	0	0	0	0
260418	SOUTH CENTRAL RURAL TEL. COOP. CORP., INC.	0	0	0	1,103,255	3,373,800	5,472,868	5,077,980	5,101,366
260419	THACKER/GRIGSBY TEL. CO., INC.	5,645	18,984	18,996	31,764	78,816	82,784	72,372	202,121
260421	WEST KY. RURAL TEL. COOP. CORP., INC.	103,017	225,792	233,700	265,368	405,156	487,898	1,773,468	3,630,233
265061	CINCINNATI BELL-KY	0	0	0	0	0	0	0	0
265182	SOUTH CENTRAL BELL-KY	2,067,617	466,392	0	0	0	0	0	0
269001	SOUTHEAST TELEPHONE, INC.	0	0	0	0	0	0	0	0
269002	NPCR, INC.	0	0	0	0	0	0	0	0
269003	E-TEL, LLC	0	0	0	0	0	0	0	0
269004	CINERGY COMMUNICATIONS COMPANY	0	0	0	0	0	0	0	0
269006	NORTH CENTRAL COMMUNICATIONS	0	0	0	0	0	0	0	0
269690	KENTUCKY ALLTEL, INC. - LEXINGTON	985,784	516,948	680,052	0	0	0	0	0
269691	KENTUCKY ALLTEL, INC. - LONDON	9,261,570	6,759,672	5,588,928	3,326,838	10,128,276	4,814,368	1,854,162	1,528,147
269904	SPRINT SPECTRUM, L.P. (KY)	0	0	0	0	0	0	0	0

**Table 3.22**  
**High-Cost Loop Support Payments By Study Area**  
**(Dollars)**

Study Area ID Code	Study Area Name	1998 Total	1999 Total	2000 Total	2001 Total	2002 Total	2003 Total	2004 Total	2005 Total
	KENTUCKY (CONT.)								
269905	AMERICAN CELLULAR CORP.	0	0	0	0	0	0	0	0
TOTAL	LOUISIANA	41,953,218	40,909,401	43,703,265	46,674,032	50,889,258	50,853,650	59,326,267	59,620,963
270423	CENTURYTEL OF CENTRAL LA, LLC	5,061,809	5,089,932	5,248,305	5,371,110	5,654,751	5,885,264	5,818,530	5,334,524
270424	CENTURYTEL OF SOUTHEAST LA, INC.	2,596,164	2,310,297	2,507,328	2,546,865	2,473,656	2,138,897	2,016,717	1,548,650
270425	CAMERON TEL. CO.-LA	1,708,643	1,705,740	1,525,848	2,732,928	2,954,400	3,168,256	3,459,198	3,672,324
270426	CAMPTI-PLEASANT HILL TEL. CO.	26,803	55,512	59,424	122,669	740,808	1,225,478	1,235,997	1,268,522
270427	CENTURYTEL OF CHATHAM, LLC	1,476,633	1,835,280	2,114,502	1,980,522	2,026,284	1,620,752	1,284,516	1,193,811
270428	DELCAMBRE TEL. CO.	0	0	0	1,350	3,636	(234)	(2,844)	17,630
270429	EAST ASCENSION TELEPHONE COMPANY, LLC	2,259,450	2,652,276	3,166,668	3,625,314	4,126,644	4,881,874	5,371,188	5,632,382
270430	ELIZABETH TEL. CO., INC.	1,130,380	1,124,076	1,367,184	1,994,268	1,977,684	2,230,490	2,268,594	2,188,505
270431	CENTURYTEL OF NORTHWEST LA, INC.	2,465,892	2,620,824	3,112,344	3,199,005	3,176,076	2,885,368	2,535,588	2,264,935
270432	KAPLAN TEL. CO.	0	0	0	215,832	1,183,056	968,302	1,285,950	1,208,432
270433	LAFOURCHE TELEPHONE COMPANY, L.L.C.	1,711,177	1,831,620	1,639,080	1,976,874	2,674,908	2,328,994	2,204,040	2,036,160
270434	CENTURYTEL OF EVANGELINE, LLC	11,714,442	12,123,693	13,436,349	13,317,837	13,888,368	13,640,983	13,214,235	12,453,660
270435	NORTHEAST LOUISIANA TEL. CO., INC.	406,104	463,596	644,940	632,886	668,064	664,000	601,872	532,012
270436	CENTURY TEL. OF NORTH LOUISIANA, LLC	2,807,205	2,958,324	3,061,698	2,691,402	2,614,572	2,288,106	2,206,938	1,954,505
270438	RESERVE TEL. CO.	0	28,224	16,020	46,704	492,768	444,150	376,914	353,085
270439	CENTURYTEL OF RINGGOLD, LLC	424,045	418,911	439,620	428,064	406,863	389,145	365,310	291,940
270440	CENTURYTEL OF EAST LA, LLC	1,345,464	1,326,372	1,267,095	1,239,618	1,200,984	1,096,706	1,006,758	929,246
270441	STAR TEL. CO., INC.	2,045,945	1,458,636	1,399,038	1,792,596	1,852,116	2,148,511	2,334,618	2,332,159
270442	CENTURYTEL OF SOUTHWEST LA, LLC	2,887,319	2,906,088	2,697,822	2,758,188	2,773,620	2,848,608	2,702,403	2,542,642
275183	SOUTH CENTRAL BELL-LA	1,885,743	0	0	0	0	0	0	0
279001	CENTENNIAL BEAUREGARD CELLULAR LLC	0	0	0	0	0	0	6,420,699	7,150,170
279002	CENTENNIAL CALDWELL CELLULAR CORP.	0	0	0	0	0	0	683,405	697,887
279003	CENTENNIAL HAMMOND CELLULAR LLC	0	0	0	0	0	0	897,920	1,008,831
279004	CENTENNIAL MOREHOUSE CELLULAR LLC	0	0	0	0	0	0	50,387	37,818
279005	CENTENNIAL LAFAYETTE COMMUNICATIONS LLC	0	0	0	0	0	0	893,938	887,877
279006	NPCR, INC.	0	0	0	0	0	0	93,396	499,833
279007	LOUISIANA UNWIRED, LLC	0	0	0	0	0	0	0	0
279008	SPRINT SPECTRUM, LP	0	0	0	0	0	0	0	0
279009	ALLTEL COMMUNICATIONS, INC.	0	0	0	0	0	0	0	0
279010	ACADIANA CELLULAR GENERAL PARTNERSHIP	0	0	0	0	0	0	0	1,583,424
279011	COX LOUISIANA TELCOM LLC	0	0	0	0	0	0	0	0
TOTAL	MAINE	4,839,886	5,298,069	7,102,143	7,693,212	8,273,040	6,840,121	8,915,130	7,042,413
100002	OXFORD WEST TEL. CO.	53,527	83,328	243,924	199,290	198,120	219,934	169,068	151,178
100003	LINCOLNVILLE TEL. CO.	229,012	0	0	0	0	0	0	0
100004	CHINA TEL. CO.	94,961	101,028	221,064	242,184	293,721	96,284	132,240	172,761
100005	COBBOSSEECONTEE TEL. CO.	6,534	13,632	14,556	16,242	22,236	26,582	27,096	46,717
100007	ISLAND TEL. CO.	174,564	238,128	210,021	226,764	218,268	211,922	145,536	126,889
100010	HAMPDEN TEL. CO.	0	0	0	0	0	0	0	0
100011	HARTLAND & ST. ALBANS TEL. CO.	254,837	186,444	126,732	140,292	144,192	104,066	148,632	41,075
100015	COMMUNITY SERVICE TEL. CO.	0	0	0	0	0	0	0	39,192
100019	OXFORD COUNTY TEL. & TELE. CO.	32,628	68,124	68,148	78,468	119,688	140,832	143,724	266,841
100020	PINE TREE TEL. & TELE. CO.	0	0	0	0	0	0	0	0
100022	SACO RIVER TEL. & TELE. CO.	0	0	0	0	0	0	0	0
100024	SOMERSET TEL. CO.	1,022,979	1,059,918	1,109,424	1,148,502	1,121,376	841,418	637,308	400,245
100025	STANDISH TEL. CO.	395,222	374,268	616,344	1,155,138	1,291,860	839,676	1,636,650	902,073
100027	UNION RIVER TEL. CO.	304,777	441,060	458,616	422,070	477,900	444,372	499,224	427,029
100029	UNITY TEL. CO., INC.	314,019	307,332	480,552	406,122	466,692	432,020	497,694	567,614
100031	WARREN TEL. CO.	139,581	106,308	83,472	84,084	65,364	150,645	245,295	161,588
100034	WEST PENOBSCOT TEL. & TEL. CO.	84,452	82,815	91,356	48,480	50,268	45,678	21,450	484
103313	NORTHLAND TEL. CO. OF MAINE	1,257,576	1,692,048	2,623,446	2,901,234	2,960,595	2,559,260	3,698,541	2,583,008
103315	MID MAINE TELECOM, INC.	460,103	543,636	754,488	624,342	842,760	637,774	437,604	381,032
105111	VERIZON NEW ENGLAND INC. DBA VERIZON MAINE	15,114	0	0	0	0	0	0	0



**Table 3.22**  
**High-Cost Loop Support Payments By Study Area**  
**(Dollars)**

Study Area ID Code	Study Area Name	1998 Total	1999 Total	2000 Total	2001 Total	2002 Total	2003 Total	2004 Total	2005 Total
	MAINE (CONT.)								
109001	RCC MINNESOTA, INC.	0	0	0	0	0	89,658	475,068	774,687
109002	UNITED STATES CELLULAR CORPORATION	0	0	0	0	0	0	0	0
109003	SRCL HOLDINGS, INC.	0	0	0	0	0	0	0	0
109004	SACO RIVER COMMUNICATIONS, INC.	0	0	0	0	0	0	0	0
109005	NEW HAMPSHIRE WIRELESS, LLC	0	0	0	0	0	0	0	0
109007	UNITED SYSTEMS ACCESS TELECOM INC. (ME)	0	0	0	0	0	0	0	0
109906	SPRINT SPECTRUM L.P.	0	0	0	0	0	0	0	0
TOTAL	MARYLAND	0	0	0	47,628	200,700	372,650	279,666	252,275
180216	ARMSTRONG TEL. CO. OF MD	0	0	0	47,628	200,700	372,650	279,666	252,275
185030	VERIZON MARYLAND INC.	0	0	0	0	0	0	0	0
189001	MCI TELECOMMUNICATIONS CORP	0	0	0	0	0	0	0	0
TOTAL	MASSACHUSETTS	5,160	47,604	20,004	116,826	239,208	155,742	102,456	219,481
110036	GRANBY TEL. & TELE. CO.-MA	0	0	0	67,254	195,072	110,756	83,556	204,023
110037	RICHMOND TEL. CO.	5,160	47,604	20,004	49,572	44,136	44,986	18,900	15,458
115112	VERIZON NEW ENGLAND INC DBA VERIZON MASS.	0	0	0	0	0	0	0	0
119001	RCN-BECOCOM, LLC	0	0	0	0	0	0	0	0
TOTAL	MICHIGAN	14,147,961	16,816,689	21,469,743	22,691,736	25,251,390	22,830,789	23,439,214	24,967,367
310669	ALLENDAL E TEL. CO.	0	0	0	0	0	0	0	0
310671	CENTURY TEL. MIDWEST, INC.	2,948,878	3,956,598	5,206,320	5,134,542	5,239,908	4,336,974	4,062,444	3,735,412
310672	COMM. CORP. OF MICHIGAN	167,699	300,372	340,680	314,388	325,194	333,578	324,201	336,491
310675	BARAGA TEL. CO.	0	420	0	8,328	54,336	64,018	66,312	158,929
310676	BARRY COUNTY TEL. CO.	0	0	0	0	0	0	0	753
310677	ISLAND TEL. CO.	359,331	298,572	298,872	209,910	168,420	152,844	103,776	74,655
310678	BLANCHARD TEL. ASSOC., INC.	0	0	0	1,440	6,780	6,152	4,956	28,475
310679	BLOOMINGDALE TEL. CO.	587,321	563,796	425,328	485,838	697,764	488,256	624,324	651,990
310680	CHIPPEWA COUNTY TEL. CO.	218,613	266,004	255,876	359,700	244,692	239,300	227,790	229,525
310682	FRONTIER COMM. OF MICHIGAN, INC.	0	0	0	0	0	0	0	0
310683	CARR TEL. CO.	23,896	11,220	66,924	36,762	41,844	20,224	49,905	76,683
310685	CHATHAM TEL. CO.-MI	348,429	392,580	436,368	443,082	479,559	466,554	332,412	361,740
310688	CLIMAX TEL. CO.	0	0	0	1,302	0	3,196	10,020	28,476
310689	CENTURYTEL OF UPPER MICHIGAN	329,796	710,388	2,013,744	2,270,196	2,276,898	2,353,550	2,154,582	1,860,512
310691	DEERFIELD FARMERS TEL. CO.	734,276	1,008,984	1,049,340	1,049,766	1,090,884	1,221,337	1,193,475	1,208,722
310692	DRENTHE TEL. CO.	6,608	13,596	14,496	16,794	22,200	26,604	27,900	45,379
310694	FARMERS MUT. OF CHAPIN DBA CHAPIN TEL. CO.	6,676	13,872	14,868	17,148	21,732	26,126	27,648	44,697
310695	VERIZON NORTH INC.-MI	1,562,275	541,116	425,349	0	0	0	0	0
310702	CENTURY TEL. OF MICHIGAN, INC.	3,004,992	3,807,804	5,642,028	5,772,630	5,895,972	4,778,332	4,619,328	3,995,154
310703	KALEVA TEL. CO.	26,807	55,416	59,412	68,328	86,352	103,860	109,620	173,985
310704	ACE TEL. CO. OF MI, INC.	97,170	190,116	202,380	218,562	305,184	376,889	405,441	1,513,247
310705	CENTURY TELEPHONE OF NORTHERN MICHIGAN, INC.	0	0	0	779,664	561,483	586,020	282,225	330,966
310708	LENNON TEL. CO.	0	0	0	0	376,836	523,593	582,531	656,176
310711	MIDWAY TEL. CO.	141,947	244,500	256,464	331,698	378,576	452,274	383,712	398,858
310713	HIAWATHA TEL. CO.	816,575	821,928	694,128	806,214	751,668	605,050	361,860	383,233
310714	OGDEN TEL. CO.	28,320	19,272	17,520	21,762	20,244	112,606	103,506	103,857
310717	ONTONAGON COUNTY TEL. CO.	0	221,316	364,356	369,348	299,856	255,724	152,034	172,615
310720	PENINSULA TEL. CO.-MI	0	0	206,676	281,412	272,364	250,178	222,396	142,889
310721	PIGEON TEL. CO.	222,211	248,664	327,792	257,274	444,348	315,496	481,392	495,294
310725	SAND CREEK TEL. CO.	1,043	4,836	4,836	6,882	14,796	17,338	18,336	41,904
310726	SHIAWASSEE TEL. CO.	293,933	445,698	545,994	560,424	632,256	611,142	611,202	747,123
310728	SPRINGPORT TEL. CO.	62,628	53,976	72,552	164,526	240,060	265,270	229,344	282,122
310732	UPPER PENINSULA TEL. CO.	1,949,264	2,154,360	2,033,796	2,071,398	2,220,984	2,321,970	2,171,270	2,318,497
310734	WALDRON TEL. CO.	0	138,420	155,832	143,706	180,528	227,422	193,503	170,140
310735	WESTPHALIA TEL. CO.	4,501	9,036	9,036	10,866	18,384	20,876	19,620	40,790
310737	WINN TEL. CO.	204,772	216,708	193,212	242,004	209,364	237,204	416,970	241,702

**Table 3.22**  
**High-Cost Loop Support Payments By Study Area**  
**(Dollars)**

Study Area ID Code	Study Area Name	1998 Total	1999 Total	2000 Total	2001 Total	2002 Total	2003 Total	2004 Total	2005 Total
	MICHIGAN (CONT.)								
310738	WOLVERINE TEL. CO.	0	107,121	135,564	235,842	213,024	181,750	271,818	469,000
313033	VERIZON NORTH INC.-MI (ALLTEL)	0	0	0	0	1,026,588	0	(137,364)	0
315090	MICHIGAN BELL TEL. CO.	0	0	0	0	0	0	0	0
319001	RFB CELLULAR, INC.	0	0	0	0	432,312	849,082	676,348	0
319002	BROOKS FIBER COMM. OF MICHIGAN, INC.	0	0	0	0	0	0	0	0
319003	BORDERLAND COMMUNICATIONS, INC.	0	0	0	0	0	0	0	0
319004	MCIMETRO ACCESSTRANSMISSION SERVICES, INC.	0	0	0	0	0	0	0	0
319005	THUMB CELLULAR LIMITED PARTNERSHIP	0	0	0	0	0	0	374,807	366,057
319006	CENTENNIAL MICHIGAN RSA 6 CELLULAR CORP.	0	0	0	0	0	0	78,610	63,630
319007	CENTENNIAL MICHIGAN RSA 7 CELLULAR CORP.	0	0	0	0	0	0	54,243	58,377
319008	MICHIANA METRONET, INC. - MI	0	0	0	0	0	0	169,072	138,513
319009	NPI-OMNIPOINT WIRELESS, LLC	0	0	0	0	0	0	58,629	0
319010	ALLTEL COMMUNICATIONS, INC.	0	0	0	0	0	0	1,319,016	2,069,286
319011	ALLTEL COMMUNICATIONS, INC.	0	0	0	0	0	0	0	0
319012	AMERICAN CELLULAR CORP. (MI)	0	0	0	0	0	0	0	0
319912	DOBSON CELLULAR SYSTEMS, INC. (MI)	0	0	0	0	0	0	0	751,515
TOTAL	MINNESOTA	8,422,456	11,851,026	16,226,949	17,185,635	25,151,208	26,188,017	28,586,696	35,367,871
361123	CITIZENS TEL CO OF MN DBA FRONTIER COMM OF MN	0	0	0	0	3,632,148	1,776,036	(156,216)	0
361337	WINNEBAGO COOP. TEL. ASSN.-MN	67,262	56,412	56,820	61,734	98,916	117,138	105,768	101,598
361346	ACE TEL. ASSN.-MN	0	0	0	0	32,310	54,345	(27,459)	2,260
361347	ALBANY MUTUAL TEL. ASSN., INC.	12,063	26,784	26,772	32,382	51,324	60,246	58,416	123,431
361348	WILDERNESS VALLEY TELEPHONE COMPANY, INC.	0	0	12,060	13,830	9,912	11,652	10,752	9,837
361350	ARVIG TEL. CO.	420,584	928,596	1,150,056	1,208,424	1,502,136	1,361,722	1,326,528	1,423,235
361353	CITY OF BARNESVILLE TEL. CO.	2,470	6,144	6,144	8,124	14,712	17,342	16,320	34,707
361356	BENTON COOP. TEL. CO.	32,139	67,056	70,536	80,514	110,124	130,720	133,284	232,397
361357	BLACKDUCK TEL. CO.	59,491	48,624	87,552	47,130	87,624	100,354	96,276	14,399
361358	BLUE EARTH VALLEY TEL. CO.	26,588	58,920	58,944	72,120	129,252	150,486	158,430	312,851
361362	BRIDGEWATER TEL. CO.	0	0	0	0	0	0	0	0
361365	CALLAWAY TEL. CO.	13,595	10,260	10,524	11,370	28,116	33,496	30,708	33,831
361367	FRONTIER COMM. OF MINNESOTA, INC.	0	0	0	0	0	0	0	0
361370	CLARA CITY TEL. EXCH. CO.	61,958	89,892	77,748	75,864	192,132	129,782	93,972	86,261
361372	CLEMENTS TEL. CO.	17,031	14,448	14,460	15,378	24,612	30,222	27,012	26,256
361373	CONSOLIDATED TEL. CO.-MN	60,746	125,328	126,444	142,458	206,628	241,944	246,060	459,850
361374	ARROWHEAD COMM. CORP.	186,661	191,544	222,096	239,862	185,268	172,522	136,320	129,954
361375	MID-COMMUNICATIONS, INC. DBA HICKORYTECH	67,860	142,212	149,700	172,032	242,376	281,228	289,977	512,401
361380	DEHAVAN TEL. CO.	12,542	10,836	11,364	13,044	29,328	34,818	32,160	33,447
361381	DUNNELL TEL. CO., INC.	14,292	10,776	10,776	11,730	27,552	32,082	29,112	28,530
361383	EAGLE VALLEY TEL. CO.	6,676	13,860	88,050	69,486	63,264	51,432	29,070	21,535
361384	EASTON TEL. CO.	14,346	10,848	10,848	11,868	28,404	34,010	31,236	31,700
361385	EAST OTTER TAIL TEL. CO.	0	125,628	1,344,216	722,040	2,059,608	1,817,824	1,796,472	2,479,720
361386	ECKLES TEL. CO.	0	0	0	0	0	164,352	356,320	256,413
361387	EMILY COOP. TEL. CO.	32,056	105,252	100,296	79,422	122,796	163,258	162,144	188,671
361389	FARMERS MUTUAL TEL. CO.-BELLINGHAM	52,622	38,436	41,352	47,046	113,592	135,092	123,420	126,410
361390	FEDERATED TEL. COOP.	90,848	70,056	75,132	87,204	201,084	238,410	219,636	227,913
361391	FELTON TEL. CO., INC.	80,608	96,144	77,844	90,300	103,410	78,870	88,386	70,558
361395	GARDEN VALLEY TEL. CO.	0	168,828	102,696	377,778	716,160	612,026	785,172	1,005,199
361396	GARDONVILLE COOP. TEL. ASSN.	25,466	53,700	55,860	65,430	88,464	105,652	110,400	186,640
361399	GRANADA TEL. CO.	39,519	37,452	30,192	16,842	12,780	5,310	(792)	158
361401	HALSTAD TEL. CO.	172,517	153,036	155,316	169,572	207,180	243,720	215,052	203,099
361403	FEDERATED UTILITIES, INC. DBA HANCOCK TEL. CO	6,546	13,668	14,532	16,668	22,224	26,624	27,900	45,861
361404	HARMONY TEL. CO.	17,757	25,836	28,104	32,142	51,420	60,934	60,096	82,308
361405	HILLS TEL. CO., INC.-MN	50,804	42,876	42,876	47,010	71,916	86,786	78,696	73,843
361408	HOME TEL. CO.-MN	20,146	41,568	44,616	51,330	64,452	77,290	81,582	132,142
361409	HUTCHINSON TELEPHONE COMPANY	0	0	0	0	0	0	0	0
361410	JOHNSON TELEPHONE COMPANY	523,063	602,544	626,952	795,570	862,320	1,028,346	912,372	1,014,829

**Table 3.22**  
**High-Cost Loop Support Payments By Study Area**  
**(Dollars)**

Study Area ID Code	Study Area Name	1998 Total	1999 Total	2000 Total	2001 Total	2002 Total	2003 Total	2004 Total	2005 Total
	MINNESOTA (CONT.)								
361412	KASSON & MANTORVILLE TEL. CO.	0	0	0	3,354	936	(728)	4,404	62,103
361413	MID STATE TEL. CO. DBA KMP TEL. CO.	29,600	53,292	57,540	66,162	95,208	114,234	118,980	164,773
361414	LAKEDALE TELEPHONE COMPANY	0	0	0	0	0	0	0	0
361419	LISMORE COOPERATIVE TELEPHONE CO.	12,554	10,812	11,748	13,356	29,436	35,056	32,364	34,482
361422	LONSDALE TELEPHONE COMPANY	0	0	0	1,050	0	(244)	0	3,252
361423	LOWRY TELEPHONE COMPANY, LLC	6,114	12,900	13,500	15,654	22,092	26,262	27,384	46,762
361424	MABEL COOPERATIVE TELEPHONE CO.- MN	23,523	23,280	25,356	29,028	58,200	69,796	65,712	76,180
361425	CHRISTENSEN COMM. CO. DBA MADELIA TEL. CO.	0	0	0	0	0	0	0	9,307
361426	MANCHESTER-HARTLAND TELEPHONE CO.	25,933	20,772	22,716	26,934	58,932	70,194	65,244	68,123
361427	MANKATO CITIZENS TELEPHONE CO DBA HICKORYTECH	0	0	0	0	0	0	0	0
361430	MELROSE TELEPHONE COMPANY	6,370	23,412	23,388	16,968	92,844	105,162	88,380	265,438
361431	MIDWEST TEL. CO.	26,766	55,488	59,256	68,436	87,804	105,686	111,288	179,653
361433	MID STATE TELEPHONE COMPANY	93,228	185,976	189,000	220,770	303,654	327,552	129,702	294,872
361437	MINNESOTA LAKE TELEPHONE COMPANY	6,594	13,704	14,724	17,046	20,940	25,368	27,009	41,486
361439	MINNESOTA VALLEY TEL. CO. INC.	37,281	32,724	35,580	40,152	88,440	105,180	97,512	103,702
361440	CANNON VALLEY TELECOM, INC.	27,063	53,868	58,224	67,068	89,580	106,370	114,570	165,372
361442	NEW ULM TELECOM, INC.	0	0	0	0	201,960	451,944	196,368	171,796
361443	LORETEL SYSTEMS, INC.	21,527	58,896	0	13,692	72,876	80,354	67,236	270,393
361445	CENTURYTEL OF MINNESOTA, INC.	6,248	2,097,960	5,255,268	6,241,911	5,761,656	6,419,916	5,609,160	5,156,602
361448	OSAKIS TELEPHONE COMPANY	0	0	0	0	0	0	0	0
361450	PARK REGION MUTUAL TEL. CO.	39,480	82,056	86,232	99,348	133,380	159,582	166,764	278,518
361451	PAUL BUNYAN RURAL TEL. COOP.	647,509	557,532	509,352	691,080	724,920	1,514,258	2,262,924	2,934,247
361453	PEOPLES TELEPHONE COMPANY - MN	462,086	503,376	567,156	693,594	831,804	813,366	701,532	770,010
361454	PINE ISLAND TELEPHONE COMPANY	149,204	138,906	186,072	162,426	160,104	447,353	391,998	355,040
361456	UNITED TELEPHONE CO OF MINN	3,368,620	2,972,688	1,536,384	653,856	0	(25,622)	0	0
361472	REDWOOD COUNTY TEL. CO.	66,214	137,256	148,224	171,456	220,020	266,030	280,701	459,406
361474	ROTHSAY TELEPHONE COMPANY INC.	6,829	13,404	14,484	16,716	21,720	28,652	28,680	41,297
361475	RUNESTONE TEL. ASSN.	84,973	115,464	127,860	146,892	212,124	256,300	264,336	371,990
361476	SACRED HEART TEL. CO.	7,009	13,404	14,424	16,638	24,960	30,514	30,708	40,980
361479	SCOTT RICE TEL. CO. DBA INTEGRA TELECOM	0	0	0	0	0	0	0	0
361482	SHERBURNE COUNTY RURAL TEL. CO.	0	0	0	0	0	0	0	0
361483	SLEEPY EYE TEL. CO.	139,120	12,060	125,832	31,194	282,306	446,872	479,022	587,858
361485	SPRING GROVE COOP TEL CO	13,435	27,708	29,568	34,290	43,380	52,086	54,984	87,224
361487	STARBUCK TEL. CO.	0	0	0	366	0	(122)	0	11,513
361491	TWIN VALLEY-ULEN TEL CO INC.	514,330	818,784	1,149,696	1,036,608	1,184,340	1,294,166	917,484	1,260,670
361494	UPSALA COOPERATIVE TELEPHONE ASSN.	4,670	10,212	10,368	12,120	20,136	18,984	22,800	43,766
361495	VALLEY TEL. CO.-MN	21,713	23,988	25,824	29,760	57,396	68,614	65,232	75,270
361499	CROSSLAKE TELEPHONE COMPANY	0	0	0	0	0	0	0	0
361500	NORTHERN TELEPHONE COMPANY OF MN	9,478	9,012	9,012	10,404	6,000	7,206	6,168	5,650
361501	WEST CENTRAL TELEPHONE ASSN.	32,426	67,692	488,403	1,186,284	1,142,184	1,086,260	1,288,812	1,302,493
361502	WESTERN TELEPHONE COMPANY	2,080	6,048	6,048	10,320	26,592	34,974	36,462	81,404
361505	WIKSTROM TELEPHONE COMPANY INC.	225,596	193,392	209,484	242,784	530,844	631,176	592,632	648,133
361507	WINSTED TELEPHONE COMPANY	0	0	0	276	0	(92)	0	2,039
361508	WINTHROP TEL. CO.	1,801	4,740	4,740	6,774	16,236	18,442	19,185	42,202
361510	WOODSTOCK TELEPHONE COMPANY	74,171	57,288	57,288	59,628	142,284	169,758	155,103	161,135
361512	WOLVERTON TELEPHONE COMPANY	17,212	14,784	14,820	16,374	22,176	26,520	23,652	22,451
361515	ZUMBROTA TELEPHONE COMPANY	0	0	0	0	0	0	0	0
361654	INTERSTATE TELECOMMUNICATIONS COOP., INC.-MN	19,795	40,584	43,656	50,250	64,728	77,156	83,538	124,367
365142	QWEST CORPORATION - MN	0	0	0	0	0	0	0	0
367123	CITIZENS TEL CO OF MN DBA FRONTIER COMM OF MN	3,648	0	164,844	70,404	899,652	1,019,688	212,832	0
369001	WESTERN WIRELESS	0	0	0	8,508	5,820	37,723	717,439	811,314
369002	MIDWEST WIRELESS COMMUNICATIONS, LLC	0	0	0	0	0	0	1,412,803	2,166,516
369003	HOMETOWN SOLUTIONS	0	0	0	0	0	0	0	0
369004	RCC MINNESOTA	0	0	0	0	0	0	3,914,763	5,844,186
369005	WIRELESS ALLIANCE, LLC	0	0	0	0	0	0	16,247	11,652
369006	TLA SPECTRUM, LLC	0	0	0	0	0	0	0	0

**Table 3.22**  
**High-Cost Loop Support Payments By Study Area**  
**(Dollars)**

Study Area ID Code	Study Area Name	1998 Total	1999 Total	2000 Total	2001 Total	2002 Total	2003 Total	2004 Total	2005 Total
	MINNESOTA (CONT.)								
369007	TEKSTAR COMMUNICATIONS, INC.	0	0	0	0	0	0	0	0
369008	NPCR, INC.	0	0	0	0	0	0	0	0
369909	AMERICAN CELLULAR CORPORATION (MN)	0	0	0	0	0	0	0	0
369911	CELLULAR MOBILE SYSTEMS	0	0	0	0	0	0	0	0
TOTAL	MISSISSIPPI	18,238,298	18,266,196	14,565,069	16,585,404	19,146,684	19,390,101	19,422,040	24,733,354
280446	BAY SPRINGS TEL. CO., INC.	1,691,331	1,588,548	1,615,812	1,737,894	1,732,764	2,259,374	2,149,176	3,433,505
280447	BRUCE TEL. CO.-MS	0	0	55,824	120,405	657,396	553,212	753,120	899,611
280448	CALHOUN CITY TEL. CO., INC.	0	397,608	595,470	728,235	730,620	739,496	644,184	641,081
280451	DECATUR TEL. CO., INC.-MS	0	0	0	0	0	0	0	0
280452	DELTA TEL. CO., INC.	857,171	1,026,372	1,561,020	1,571,346	1,638,780	1,472,463	1,384,938	1,353,546
280453	ALLTEL MISSISSIPPI, INC.	1,174,916	1,378,932	1,701,951	2,015,490	1,723,596	1,605,286	1,273,308	1,245,673
280454	FRANKLIN TEL. CO., INC.-MS	1,169,843	1,325,388	2,570,004	2,798,130	3,560,928	3,514,270	3,842,262	3,949,829
280455	FULTON TEL. CO., INC.	0	0	0	0	412,128	293,051	663,504	520,853
280456	GEORGETOWN TELE. CO., INC.	130,319	312,120	262,956	313,182	306,594	345,188	383,361	465,590
280457	LAKE SIDE TEL. CO., INC.	119,969	131,640	154,776	189,270	209,460	264,102	307,152	365,915
280458	CENTURYTEL OF NORTH MISSISSIPPI, INC.	2,945,269	3,334,608	4,090,020	4,844,517	5,697,597	5,701,375	5,650,899	5,565,140
280460	FRONTIER COMM. OF MISSISSIPPI, INC.	0	0	0	3,834	0	(992)	0	54,019
280461	NOXAPATER TEL. CO.	281,774	245,820	133,668	206,310	260,436	239,110	197,148	190,785
280462	MOUND BAYOU TEL. & COMM., INC.	4,574	10,644	10,644	12,348	108,099	69,582	137,703	149,901
280466	SLEDGE TEL. CO., INC.	197,921	223,896	252,360	277,668	283,344	542,058	307,452	392,643
280467	SMITHVILLE TEL. CO.	3,603	9,048	9,048	10,962	16,236	19,392	18,972	36,548
283301	SOUTHEAST MISSISSIPPI TEL. CO.	1,001,989	1,352,412	1,539,744	1,742,373	1,787,646	1,747,526	1,631,976	1,627,431
285184	SOUTH CENTRAL BELL-MISSISSIPPI	8,654,158	6,917,604	0	0	0	0	0	0
287449	MYRTLE TEL. CO., INC.	5,461	11,556	11,772	13,440	21,060	25,608	26,172	46,572
289001	CELLULAR SOUTH LICENSE, INC.	0	0	0	0	0	0	0	3,711,687
289002	RCC HOLDINGS, INC.	0	0	0	0	0	0	0	0
289003	DIXIENET COMMUNICATIONS	0	0	0	0	0	0	0	0
289004	CENTENNIAL CLAIBORNE CELLULAR CORP.	0	0	0	0	0	0	0	0
289005	CENTENNIAL CELLULAR TRI-STATE OPERATING PARTNERSHIP - MS	0	0	0	0	0	0	50,713	83,025
289006	NPCR, INC.	0	0	0	0	0	0	0	0
289007	WS TELECOM, INC.	0	0	0	0	0	0	0	0
289008	SPRINT SPECTRUM, LP	0	0	0	0	0	0	0	0
289009	COMMUNIGROUP OF JACKSON, INC.	0	0	0	0	0	0	0	0
289010	ALLTEL COMMUNICATIONS, INC.	0	0	0	0	0	0	0	0
289011	TELEPAK NETWORKS, INC.	0	0	0	0	0	0	0	0
289012	DIALOG TELECOMMUNICATIONS, INC.	0	0	0	0	0	0	0	0
289013	MEGAGATE BROADBAND, INC.	0	0	0	0	0	0	0	0
289912	AT&T WIRELESS (MS)	0	0	0	0	0	0	0	0
TOTAL	MISSOURI	29,261,897	32,497,104	40,818,762	40,300,608	44,811,722	42,284,551	42,032,820	40,583,514
420463	BPS TELEPHONE COMPANY	155,903	105,444	543,405	463,662	261,012	301,774	292,191	201,520
420472	CASS COUNTY TELEPHONE COMPANY	405,956	1,203,963	2,727,216	2,829,066	3,075,096	3,006,411	2,002,488	2,511,753
421151	SPECTRA COMMUNICATIONS GROUP, LLC	0	0	3,466,040	8,318,496	8,318,496	8,318,496	8,318,496	9,832,859
421206	IAMO TELEPHONE COMPANY - MO	52,887	38,736	41,784	48,030	115,188	136,502	125,928	128,798
421759	CRAW-KAN TELEPHONE COOP INC - MO	69,699	70,872	76,812	88,938	171,456	203,276	192,360	239,921
421807	MOKAN DIAL, INC.- MO	70,681	234,672	213,396	328,026	305,160	305,860	376,944	326,017
421860	ALMA COMMUNICATIONS COMPANY DBA ALMA TEL. CO.	12,240	11,172	12,252	14,070	29,424	35,052	32,832	36,503
421864	CHARITON VALLEY TELEPHONE CO.	2,624,960	3,207,588	3,421,536	4,046,130	3,377,685	3,647,749	3,758,976	4,081,318
421865	CITIZENS TELEPHONE CO - MISSOURI	392,886	582,792	597,216	550,656	843,990	879,186	841,218	926,771
421866	OZARK TELEPHONE COMPANY	188,394	145,272	626,640	1,044,108	1,044,372	1,052,751	926,346	762,879
421874	ELLINGTON TELEPHONE COMPANY	64,088	51,552	60,864	67,602	147,360	282,066	256,012	454,499
421876	FARBER TELEPHONE COMPANY	16,435	13,536	13,536	13,998	26,760	29,798	26,280	24,638
421882	FIDELITY TELEPHONE COMPANY	736,910	533,400	293,952	171,666	247,218	147,477	82,794	15,114
421885	ALLTEL MISSOURI INC.	4,795,956	6,346,317	6,600,597	6,556,632	5,740,644	4,596,258	1,964,640	1,487,090
421886	GOODMAN TEL. CO.	192,342	145,260	175,548	197,430	244,950	434,225	437,475	449,384

**Table 3.22**  
**High-Cost Loop Support Payments By Study Area**  
**(Dollars)**

Study Area ID Code	Study Area Name	1998 Total	1999 Total	2000 Total	2001 Total	2002 Total	2003 Total	2004 Total	2005 Total
	MISSOURI (CONT.)								
421887	GRANBY TEL CO - MISSOURI	0	0	0	2,628	385,422	561,680	617,352	617,827
421888	GRAND RIVER MUTUAL TEL CORP - MO	981,020	1,159,104	1,199,244	1,154,922	1,134,060	950,642	1,053,348	1,351,955
421890	GREEN HILLS TELEPHONE CORP.	177,963	1,103,172	1,111,656	1,303,296	1,273,740	1,189,000	1,353,501	1,575,388
421893	CHOCTAW TELEPHONE COMPANY	6,588	13,380	14,568	17,028	21,060	25,248	26,940	42,861
421900	KLM TEL. CO.	48,142	45,708	49,764	57,450	116,616	138,144	131,340	152,470
421901	KINGDOM TELEPHONE COMPANY	860,126	712,368	693,936	858,588	1,034,868	1,019,540	1,194,348	1,158,559
421908	LE-RU TELEPHONE COMPANY	486,363	511,644	727,308	798,588	697,464	769,400	1,196,561	1,390,124
421912	MCDONALD COUNTY TELEPHONE CO.	45,662	617,100	463,980	804,558	876,828	1,006,484	1,046,724	1,042,898
421914	MARK TWAIN RURAL TELEPHONE CO.	1,210,032	1,261,260	1,226,400	1,543,128	1,460,688	2,585,122	2,295,486	1,912,851
421917	MID-MISSOURI TELEPHONE CO.	904,905	1,490,280	2,035,452	2,805,276	2,468,208	2,780,802	2,344,500	2,280,618
421920	MILLER TELEPHONE COMPANY - MO	3,301	8,892	9,240	11,010	159,215	221,688	362,452	374,504
421927	NEW FLORENCE TELEPHONE CO.	9,948	12,828	13,584	19,872	17,964	60,376	56,292	133,581
421928	NEW LONDON TEL. CO.	133,003	158,769	174,597	156,984	144,192	114,572	81,336	90,285
421929	HOLWAY TELEPHONE COMPANY	204,758	302,304	265,812	261,498	256,104	238,188	214,812	152,382
421931	NORTHEAST MISSOURI RURAL TEL. CO.	683,155	367,764	663,288	581,556	764,988	946,090	1,552,656	1,773,762
421932	LATHROP TELEPHONE COMPANY	0	0	0	1,542	4,620	4,476	3,876	23,246
421934	ORCHARD FARM TELEPHONE COMPANY	204,564	146,688	131,508	108,654	96,636	60,900	50,904	48,265
421935	OREGON FARMERS MUTUAL TEL. CO.	1,646	4,776	5,760	7,746	46,164	237,326	216,576	367,505
421936	PEACE VALLEY TELEPHONE CO.	11,067	11,880	13,032	15,174	26,940	30,482	30,660	41,266
421942	ROCK PORT TEL. CO.	11,660	25,152	44,220	51,168	63,564	76,604	81,540	131,354
421945	SENECA TEL. CO.	0	0	0	1,524	0	(508)	671,724	687,409
421949	STEELVILLE TEL. EXCH. INC.	730,322	1,064,844	1,259,088	1,597,656	2,017,530	1,789,608	2,081,793	2,341,268
421951	STOUTLAND TELEPHONE COMPANY	322,852	548,415	730,374	625,998	518,664	454,568	376,776	450,355
421957	UNITED TELEPHONE CO. OF MISSOURI	1,745,055	1,784,772	1,517,754	1,568,250	1,330,401	686,810	257,532	109,586
425213	SOUTHWESTERN BELL-MISSOURI	0	0	0	0	0	0	0	0
429001	MARK TWAIN COMMUNICATIONS, CO.	0	0	0	59,280	61,767	66,954	0	0
429002	FIDELITY COMMUNICATIONS SERVICES I INC	0	0	0	0	2,868	8,819	7,797	3,249
429003	EXOP OF MISSOURI, INC.	0	0	0	0	0	0	0	0
429004	GREEN HILLS AREA CELLULAR	0	0	0	0	0	0	0	0
429005	MISSOURI RSA NO. 7 LP	0	0	0	0	0	0	0	0
429006	THE PAGER COMPANY	0	0	0	0	0	0	0	0
429007	UNITED STATES CELLULAR CORPORATION	0	0	0	0	0	0	0	0
429008	MID-MISSOURI CELLULAR, INC.	0	0	0	0	0	0	0	0
429784	CENTURYTEL OF MISSOURI, LLC (CENTRAL)	856,669	1,687,440	4,619,409	255,672	511,344	1,387,851	4,557,089	0
429785	CENTURYTEL OF MISSOURI, LLC (BELLE-HERMAN)	586,037	602,592	495,024	491,202	375,336	432,654	292,905	522,145
429786	CENTURYTEL OF MISSOURI, LLC (SOUTHERN)	3,532,151	1,951,020	1,828,571	401,850	4,995,660	1,064,150	241,020	328,736
429787	CENTURYTEL OF MISSOURI, LLC (SOUTHWEST)	5,725,571	4,214,376	2,654,399	0	0	0	0	0
429788	SPRINT SPECTRUM, LP	0	0	0	0	0	0	0	0
	TOTAL	23,260,667	25,047,981	25,009,902	27,630,348	28,317,264	27,733,949	26,821,188	26,735,842
482235	BLACKFOOT TEL. COOPERATIVE INC.	1,256,384	1,409,820	2,004,396	1,979,010	2,316,108	2,390,100	2,531,052	2,557,054
482241	HOT SPRINGS TEL. CO.	142,493	215,844	191,736	160,344	176,724	222,926	217,236	226,269
482242	INTERBEL TEL. COOPERATIVE INC.	1,496,099	1,464,456	1,483,032	1,511,886	1,699,080	1,738,681	1,915,192	1,955,414
482244	LINCOLN TEL. CO. INC.	0	9,576	61,608	60,042	53,400	4,356	(3,168)	0
482246	MID-RIVERS TEL. COOPERATIVE INC.	3,180,756	3,454,182	3,512,184	3,614,340	3,537,048	3,361,942	3,446,580	3,450,755
482247	NEMONT TELEPHONE COOP.- MONTANA	2,189,852	2,130,084	2,280,912	2,635,254	2,626,812	2,186,040	1,566,504	1,686,621
482248	NORTHERN TEL. COOP INC.- MT	395,936	495,348	486,624	435,348	788,856	748,770	735,156	800,533
482249	CENTURYTEL OF MONTANA, INC.	666,632	656,799	789,042	1,068,192	864,984	1,294,964	771,852	2,131,083
482250	PROJECT TEL. CO.	1,049,354	1,228,404	1,132,356	1,180,626	1,023,180	1,124,696	1,547,004	1,493,235
482251	RANGE TEL. COOP INC.-MT	1,286,154	1,138,968	1,138,308	1,199,802	1,140,936	815,042	701,832	813,695
482252	RONAN TEL. CO.	0	0	0	0	0	0	0	0
482254	SOUTHERN MONTANA TEL. CO.	280,461	333,360	280,476	329,748	279,684	279,990	284,640	285,686
482255	3-RIVERS TEL. COOPERATIVE INC.	3,573,374	3,572,484	3,958,044	4,539,684	4,963,056	5,316,384	4,684,914	4,018,602
482257	TRIANGLE TEL. COOPERATIVE ASSN. INC.	276,261	332,436	330,324	531,840	857,724	940,636	1,553,652	1,719,878
483308	CLARK FORK TELECOMMUNICATIONS, INC.	2,743,266	3,149,928	3,767,808	4,464,318	4,399,728	4,161,356	4,137,422	3,257,968
483310	CENTRAL MONTANA COMMUNICATIONS, INC.	2,185,321	2,180,688	2,242,956	2,183,814	1,970,604	1,794,530	1,959,372	1,664,381

**Table 3.22**  
**High-Cost Loop Support Payments By Study Area**  
**(Dollars)**

Study Area ID Code	Study Area Name	1998 Total	1999 Total	2000 Total	2001 Total	2002 Total	2003 Total	2004 Total	2005 Total
	MONTANA (CONT.)								
484322	CITIZENS TEL CO OF MT DBA FRONTIER COMM OF MT	1,352,759	1,611,276	1,350,096	1,736,100	1,619,340	1,353,536	771,948	674,667
485104	QWEST CORPORATION - MT	1,185,565	1,664,328	0	0	0	0	0	0
489001	MID-RIVERS TEL. COOP.	0	0	0	0	0	0	0	0
489002	INTERBEL TEL COOP	0	0	0	0	0	0	0	0
489003	3 RIVERS TELEPHONE COOPERATIVE, INC.	0	0	0	0	0	0	0	0
489004	WESTERN WIRELESS - MT	0	0	0	0	0	0	0	0
TOTAL	NEBRASKA	5,993,161	6,657,618	8,547,087	9,936,034	11,248,935	13,838,283	13,919,052	16,510,594
371128	CITIZENS TEL CO OF NE DBA FRONTIER COMM OF NE	0	0	0	0	0	0	0	0
371516	ARAPAHOE TELEPHONE COMPANY	51,130	155,520	355,944	378,528	603,936	803,042	780,180	693,816
371517	ARLINGTON TELEPHONE COMPANY	152,627	110,640	154,680	173,760	179,052	210,864	217,560	179,470
371518	ELSIE COMMUNICATIONS, INC.	35,407	60,360	249,000	344,298	398,082	380,960	384,906	406,090
371524	BLAIR TELEPHONE COMPANY	0	0	0	0	88,824	281,160	121,668	346,687
371525	THREE RIVER TELCO	142,011	119,280	184,272	331,668	318,684	419,708	456,552	447,535
371526	CAMBRIDGE TELEPHONE COMPANY - NE	258,142	236,904	249,204	238,212	222,516	195,310	132,240	163,023
371530	CONSOLIDATED TELCO, INC.	64,268	51,612	56,220	65,430	146,628	174,150	160,860	170,513
371531	CLARKS TELEPHONE COMPANY	149,677	144,216	175,008	206,844	284,016	292,430	184,320	191,644
371532	CONSOLIDATED TELEPHONE COMPANY- NE	251,614	210,600	213,204	233,676	369,120	430,584	387,996	367,269
371534	COZAD TELEPHONE COMPANY	0	0	0	0	0	46,848	(1,284)	456,598
371536	CURTIS TELEPHONE COMPANY	311,297	353,988	351,852	470,466	505,776	509,368	498,756	535,245
371537	DALTON TEL. CO.,INC.	250,501	337,092	330,540	563,223	973,965	1,158,881	1,222,539	1,402,832
371540	DILLER TELEPHONE COMPANY	40,810	28,872	35,292	56,688	190,596	215,308	227,004	211,358
371542	EASTERN NEBRASKA TELEPHONE COMPANY	251,630	255,816	436,272	432,360	404,712	358,712	282,492	269,936
371553	GLENWOOD TELEPHONE MEMBERSHIP CORP.	159,736	207,966	143,868	268,134	623,076	989,571	1,584,507	2,016,910
371555	HAMILTON TELEPHONE COMPANY	59,956	124,008	131,592	151,470	199,464	238,634	248,940	403,167
371556	HARTINGTON TEL. CO.	0	0	0	618	0	(206)	0	16,802
371557	HARTMAN TELEPHONE EXCHANGES INC.	126,217	127,236	104,820	128,166	266,448	278,590	315,216	281,575
371558	HEMINGFORD COOP. TELEPHONE COMPANY	80,164	111,840	504,333	981,096	1,302,066	1,413,511	1,194,279	1,018,783
371559	HENDERSON CO-OP TELEPHONE COMPANY	4,007	8,952	8,952	17,887	49,200	81,770	209,016	291,765
371561	HERSHEY COOPERATIVE TELEPHONE CO	5,866	12,564	13,308	15,990	22,188	26,616	27,768	45,847
371562	CONSOLIDATED TELECOM, INC.	31,795	37,512	40,932	47,052	79,536	94,144	92,415	119,064
371563	HOOVER TELEPHONE COMPANY	13,428	27,756	29,760	34,290	43,368	51,808	53,880	84,567
371565	K & M TELEPHONE COMPANY INC.	25,614	21,180	22,632	26,502	58,872	69,956	64,812	69,567
371567	KEYSTONE-ARTHUR TELEPHONE COMPANY	130,497	118,680	161,340	229,848	202,620	225,260	173,076	344,385
371568	ALLTEL NEBRASKA, INC.	0	0	0	0	0	0	0	0
371574	NEBRASKA CENTRAL TELEPHONE COMPANY	302,416	206,064	261,660	93,708	136,800	442,230	251,712	372,764
371576	NORTHEAST NEBRASKA TELEPHONE COMPANY	149,799	216,876	235,332	270,048	151,572	1,193,844	1,512,087	1,482,418
371577	GREAT PLAINS COMMUNICATIONS, INC.	1,004,794	1,151,664	1,524,384	1,688,718	1,379,688	1,036,892	945,252	1,153,925
371581	PIERCE TELEPHONE COMPANY	10,161	22,068	23,016	27,456	42,744	50,538	52,128	92,895
371582	PLAINVIEW TELEPHONE COMPANY INC.	856	4,524	4,536	7,404	17,268	21,066	20,892	44,592
371586	ROCK COUNTY TEL. CO.	329,965	292,536	304,812	229,482	197,604	250,194	212,256	220,765
371590	SODTOWN TEL. CO.	15,323	14,124	14,292	15,876	13,596	15,858	14,388	12,971
371591	SOUTHEAST NEBRASKA TEL. CO.	700,656	811,560	593,580	501,972	488,244	579,308	431,076	558,408
371592	STANTON TELECOM INC.	240,147	225,036	227,532	245,640	235,668	411,084	532,260	623,139
371595	UNITED TELEPHONE CO. OF THE WEST-NE	0	13,560	573,762	581,574	136,686	(4,726)	10,131	184,679
371597	WAUNETA TEL. CO.	343,579	400,056	377,760	395,526	377,976	394,322	432,264	544,800
372455	BENKELMAN TELEPHONE COMPANY INC.	299,071	436,956	453,396	482,424	538,344	500,694	484,908	684,793
375143	QWEST CORPORATION - NE	0	0	0	0	0	0	0	0
379001	COX NEBRASKA TELCOM II, L.L.C.	0	0	0	0	0	0	0	0
379002	ALLTEL COMMUNICATIONS OF THE MIDWEST, INC.	0	0	0	0	0	0	0	0
379003	PINPOINT COMMUNICATIONS, INC.	0	0	0	0	0	0	0	0
379004	NEBRASKA TECH. & TELECOMMUNICATIONS, INC.	0	0	0	0	0	0	0	0
379005	WESTERN WIRELESS CORP.	0	0	0	0	0	0	0	0
379006	WESTERN WIRELESS CORPORATION	0	0	0	0	0	0	0	0
379007	NPCR, INC.	0	0	0	0	0	0	0	0
379008	NORTH EAST COLORADO CELLULAR, INC.	0	0	0	0	0	0	0	0

**Table 3.22**  
**High-Cost Loop Support Payments By Study Area**  
**(Dollars)**

Study Area ID Code	Study Area Name	1998 Total	1999 Total	2000 Total	2001 Total	2002 Total	2003 Total	2004 Total	2005 Total
	NEBRASKA (CONT.)								
379009	ORBITCOM INC.	0	0	0	0	0	0	0	0
TOTAL	NEVADA	3,532,823	4,215,264	4,677,543	6,632,430	6,883,467	8,225,107	6,168,624	6,472,846
552220	FILER MUTUAL TELEPHONE COMPANY - NV	0	0	0	0	0	0	0	0
552223	CENTURYTEL OF THE GEM STATE-NV	59,689	44,244	60,744	95,400	89,640	106,690	69,762	75,390
552233	RURAL TELEPHONE COMPANY - NV	345,299	318,324	344,424	326,742	391,500	550,482	506,379	473,032
552284	BEEHIVE TELEPHONE COMPANY, INC., NV	28,780	4,152	44,016	74,100	70,656	125,760	195,180	284,318
552302	VERIZON CALIFORNIA INC.-NV	0	0	0	0	0	0	0	0
552348	CENTRAL TELEPHONE COMPANY - NEVADA	0	0	0	0	0	0	0	0
552349	CHURCHILL COUNTY TEL. DBA CC COMMUNICATIONS	1,117,302	1,113,012	1,654,500	1,731,726	2,046,864	1,855,304	1,668,156	1,944,894
552351	LINCOLN COUNTY TELEPHONE SYSTEM INC.	74,534	24,552	15,948	11,268	0	33,594	28,896	43,383
552353	MOAPA VALLEY TELEPHONE COMPANY	0	0	0	0	0	0	0	0
552356	RIO VIRGIN TELEPHONE COMPANY	13,642	0	0	0	0	0	0	0
553304	HUMBOLDT TELEPHONE COMPANY	356,200	381,768	705,459	891,540	1,045,524	1,145,472	1,194,900	1,212,749
554431	CITIZENS TEL CO OF NV DBA FRONTIER COMM OF NV	1,533,396	2,320,836	1,727,748	3,495,660	2,833,488	2,813,648	1,688,964	1,344,473
554432	CITIZENS TEL CO OF NV DBA FRONTIER COMM OF NV	3,981	8,376	124,704	5,994	352,044	61,580	23,376	0
555173	NEVADA BELL	0	0	0	0	0	0	0	0
559001	WESTERN WIRELESS	0	0	0	0	53,751	1,532,577	793,011	1,094,607
559002	CC CELLULAR D/B/A CC COMMUNICATIONS	0	0	0	0	0	0	0	0
559902	SPRINT SPECTRUM, L.P. (NV)	0	0	0	0	0	0	0	0
TOTAL	NEW HAMPSHIRE	2,259,432	1,633,989	1,288,836	1,003,899	975,360	867,894	681,939	706,671
120038	BRETTON WOODS TEL. CO.	21,022	0	0	0	0	0	0	0
120039	GRANITE STATE TEL., INC.	389,323	517,080	484,524	466,308	625,224	567,608	530,847	497,395
120042	DIXVILLE TEL. CO.	16,377	14,784	14,796	15,606	27,444	29,818	27,216	41,801
120043	DUNBARTON TEL. CO.	0	0	0	426	0	(142)	0	4,768
120045	KEARSARGE TEL. CO.	444,321	501,309	506,424	300,243	147,288	211,238	50,016	162,707
120047	MERRIMACK COUNTY TEL. CO.	130,824	36,288	92,844	110,826	175,404	61,464	73,860	0
120049	UNION TEL. CO.	0	0	0	0	0	0	0	0
120050	WILTON TEL. CO.-NH	0	0	0	0	0	0	0	0
123321	MCTA, INC.	618,286	564,528	190,248	110,490	0	(2,092)	0	0
125113	VERIZON NEW ENGLAND INC. DBA VERIZON NH	639,279	0	0	0	0	0	0	0
129001	RCC MINNESOTA, INC.	0	0	0	0	0	0	0	0
129002	UNITED STATES CELLULAR CORPORATION	0	0	0	0	0	0	0	0
129003	RCC ATLANTIC, INC.	0	0	0	0	0	0	0	0
TOTAL	NEW JERSEY	1,743,597	0	0	0	0	0	0	0
160135	WARWICK VALLEY TEL. CO.-NJ	0	0	0	0	0	0	0	0
160138	UNITED TEL. CO. OF NJ, INC.	1,743,597	0	0	0	0	0	0	0
165120	VERIZON NEW JERSEY INC	0	0	0	0	0	0	0	0
TOTAL	NEW MEXICO	18,979,208	20,875,452	18,293,091	18,106,968	20,003,238	19,550,715	20,624,985	22,839,004
491164	VALOR TELECOMMUNICATIONS OF NM, LLC #1	0	0	0	0	0	173,980	0	0
491193	VALOR TELECOMMUNICATIONS OF NEW MEXICO, LLC#2	2,626,003	2,421,672	1,257,348	748,512	1,073,928	(181,332)	(118,872)	0
491231	MESCALERO APACHE TELECOM, INC.	0	0	0	1,077,906	1,596,840	1,528,196	1,588,635	1,749,748
492066	DELL TELEPHONE CO-OP. INC.-NM	486,596	459,624	491,448	642,030	579,660	521,324	639,048	698,290
492176	VALLEY TELEPHONE COOPERATIVE INC-NM	526,021	413,868	500,508	499,980	644,694	730,661	1,230,918	1,588,314
492259	BACA VALLEY TEL. CO.	355,845	390,948	399,552	506,310	450,132	499,810	422,676	552,842
492262	E.N.M.R. TEL COOP. INC.-NM	2,848,541	3,241,296	2,869,932	2,761,008	2,387,928	1,607,276	922,176	692,209
492263	LA JICARITA RURAL TEL. COOP. INC.	404,542	436,860	487,356	527,898	989,028	1,053,822	907,164	1,017,199
492264	LEACO RURAL TEL. COOPERATIVE INC.	615,935	616,056	792,144	954,432	1,287,528	1,427,646	2,166,576	2,183,805
492265	TULAROSA BASIN TELEPHONE COMPANY, INC.	148,704	148,704	627,396	839,064	976,032	1,073,060	1,055,616	1,236,507
492268	WESTERN NEW MEXICO TEL. CO., INC.	3,198,277	3,187,392	3,028,392	3,155,094	3,373,548	3,399,584	3,470,184	3,616,127
492270	PENASCO VALLEY TEL. COOPERATIVE INC.	1,693,321	1,911,300	2,152,608	2,166,570	2,191,623	2,410,420	3,029,100	3,269,063
492272	ROOSEVELT COUNTY RURAL TEL. COOP.,INC.	520,282	496,728	654,000	902,862	886,764	788,990	805,380	755,351
492274	CENTURYTEL OF SOUTHWEST, INC.-NM	977,623	1,173,708	1,330,824	1,444,896	1,622,310	1,969,006	1,843,083	1,932,437

**Table 3.22**  
**High-Cost Loop Support Payments By Study Area**  
**(Dollars)**

Study Area ID Code	Study Area Name	1998 Total	1999 Total	2000 Total	2001 Total	2002 Total	2003 Total	2004 Total	2005 Total
	NEW MEXICO (CONT.)								
494449	NAVAJO COMM CO INC DBA FRONTIER NAVAJO COM-NM	1,719,310	1,604,424	1,519,044	1,880,406	1,860,456	1,457,340	1,436,616	1,017,966
495105	QWEST CORPORATION - NM	2,858,208	4,372,872	2,182,539	0	0	0	0	0
499001	SMITH BAGLEY	0	0	0	0	82,767	328,785	494,808	567,432
499002	LEACO RURAL TELEPHONE COOP., INC.	0	0	0	0	0	0	0	0
499003	WESTERN WIRELESS	0	0	0	0	0	762,147	731,877	903,111
499004	SPRINT SPECTRUM, LP	0	0	0	0	0	0	0	0
499005	ALLTEL COMMUNICATIONS, INC.	0	0	0	0	0	0	0	0
499006	NEW MEXICO RSA 2	0	0	0	0	0	0	0	456,048
499007	NEW MEXICO RSA 4-EAST LIMITED PARTNERSHIP	0	0	0	0	0	0	0	602,553
TOTAL	NEW YORK	11,146,052	12,819,186	14,685,669	12,531,138	12,078,444	9,844,646	9,006,500	8,157,956
150071	ARMSTRONG TEL. CO.-NY	196,210	288,180	360,288	418,698	507,252	458,500	465,270	510,172
150072	FRONTIER COMM. OF AUSABLE VALLEY, INC.	165,783	130,500	404,724	227,058	216,108	148,484	118,176	6,551
150073	BERKSHIRE TEL. CORP.	0	0	0	77,256	113,940	182,436	(19,914)	0
150076	CASSADAGA TEL. CORP.	0	0	0	888	0	(252)	0	23,612
150077	CHAMPLAIN TEL. CO.	327,543	1,990,995	2,172,192	813,612	773,904	218,438	209,732	302,358
150078	CHAUTAUQUA & ERIE TEL. CORP.	0	0	0	0	0	0	0	0
150079	CHAZY & WESTPORT TEL. CORP.	281,718	441,144	451,608	411,618	342,420	295,360	275,772	197,434
150081	CITIZENS TEL. CO. OF HAMMOND, NY	1,108,744	1,395,120	1,253,424	1,279,884	1,230,420	952,334	919,274	917,895
150084	TACONIC TEL. CORP.	0	0	0	0	0	0	0	0
150085	CROWN POINT TEL. CORP.	486,002	440,436	409,752	430,770	400,812	452,108	434,484	499,108
150088	DELHI TELEPHONE COMPANY	0	0	0	0	0	0	0	0
150089	DEPOSIT TELEPHONE CO. INC.	481,739	372,216	318,660	41,544	17,652	(1,462)	(17,652)	0
150091	DUNKIRK AND FREDONIA TEL. CO.	0	0	0	0	0	0	0	0
150092	EDWARDS TELEPHONE CO. INC.	398,557	970,953	1,149,804	560,760	513,636	488,886	358,524	401,199
150093	EMPIRE TELEPHONE CORP-NY	177,350	118,608	40,488	214,992	50,484	(1,296)	(20,736)	0
150095	THE FISHERS ISLAND TEL. CO.	0	0	0	1,980	5,712	(162)	(2,580)	0
150097	GERMANTOWN TEL. CO., INC.	759,901	735,912	757,584	783,288	705,444	644,702	490,344	445,658
150099	HANCOCK TEL. CO.-NY	161,161	108,372	90,372	110,430	97,812	108,904	104,337	101,092
150100	FRONTIER COMM. OF NY, INC.	110,134	0	0	0	0	0	0	0
150104	MARGARETVILLE TEL. CO.,INC.	247,506	190,164	120,672	210,114	134,724	127,398	30,948	5,923
150105	MIDDLEBURGH TELEPHONE CO.	102,934	184,476	66,021	82,404	65,568	(1,098)	(17,196)	0
150106	ALLTEL NEW YORK INC.-FULTON	0	165,984	298,908	181,050	0	(7,688)	0	0
150107	NEWPORT TEL. CO.,INC.	186,156	281,508	271,968	292,992	273,360	150,430	104,016	142,254
150108	NICHOLVILLE TEL. CO.,INC.	697,197	726,705	817,164	624,366	701,772	615,224	613,008	535,627
150109	ALLTEL NEW YORK INC.-JAMESTOWN	0	0	0	0	0	0	0	0
150110	OGDEN TEL. CO. DBA FRONTIER OGDEN TEL. CO.	0	0	0	0	0	0	0	0
150111	ONEIDA COUNTY RURAL TEL. CO.	587,140	570,924	678,096	484,812	779,724	466,126	519,372	382,886
150112	ONTARIO TELEPHONE COMPANY, INC.	0	0	0	0	0	0	0	0
150113	ALLTEL NY INC.-RED JACKET	0	0	0	0	0	0	0	0
150114	ORISKANY FALLS TEL. CORP.	1,408	12,552	13,296	0	0	0	0	0
150116	PATTERSONVILLE TEL. CO.-NY	5,238	24,504	42,816	40,968	110,688	90,260	87,024	102,012
150118	PORT BYRON TEL. CO.	767,411	758,460	573,996	450,312	392,748	262,284	231,048	228,364
150121	FRONTIER TELEPHONE OF ROCHESTER, INC.	0	0	0	0	0	0	0	0
150122	FRONTIER COMM. OF SENECA GORHAM, INC.	0	0	0	0	21,660	0	(21,660)	0
150125	STATE TEL. CO.	0	0	0	0	0	0	0	0
150128	FRONTIER COMM. OF SYLVAN LAKE, INC.	359,718	0	75,264	61,866	0	(3,164)	0	0
150129	TOWNSHIP TEL. CO., INC.	47,316	618,465	964,368	41,376	205,380	286,430	124,092	242,347
150131	TRUMANSBURG TELEPHONE COMPANY, INC.	175,944	170,316	296,352	328,752	390,444	496,428	417,147	391,769
150133	VERNON TEL. CO., INC.	3,186	0	6,432	0	0	0	0	0
150135	WARWICK VALLEY TEL. CO.-NY	0	0	0	0	0	0	0	0
154532	CITIZENS TEL CO OF NY DBA FRONTIER COMM	1,280,310	900,660	1,372,032	2,015,838	1,756,944	964,306	942,120	576,719
154533	CITIZENS TEL CO OF NY DBA FRONTIER COMM	0	0	0	26,598	0	(2,618)	1,656,228	1,314,468
154534	CITIZENS TEL CO OF NY DBA FRONTIER COMM	2,029,746	1,222,032	1,679,388	2,316,912	2,269,836	2,453,348	988,056	765,721
155130	VERIZON NEW YORK INC.	0	0	0	0	0	0	0	0
159001	MCIMETRO ACCESS TRANSMISSION SERVICES, LLC	0	0	0	0	0	0	0	0



**Table 3.22**  
**High-Cost Loop Support Payments By Study Area**  
**(Dollars)**

Study Area ID Code	Study Area Name	1998 Total	1999 Total	2000 Total	2001 Total	2002 Total	2003 Total	2004 Total	2005 Total
	NEW YORK (CONT.)								
159002	MANHATTAN TELECOMM. CORP DBA METROPOLITAN TELECOMMUNICATIONS	0	0	0	0	0	0	0	0
159003	BROADVIEW NETWORKS, INC.	0	0	0	0	0	0	0	0
159004	RESIDENTIAL COMMUNICATIONS NETWORK OF NY	0	0	0	0	0	0	0	0
159005	TIME WARNER AXS OF NY CITY, L.P.	0	0	0	0	0	0	0	0
159006	TIME WARNER AXS OF ROCHESTER LP	0	0	0	0	0	0	0	0
159007	NPCR, INC.	0	0	0	0	0	0	17,266	64,788
159008	UNITED SYSTEMS ACCESS TELECOM, INC. (NY)	0	0	0	0	0	0	0	0
159009	SPRINT SPECTRUM, LP	0	0	0	0	0	0	0	0
159010	AT&T COMMUNICATIONS OF N.Y. INC.	0	0	0	0	0	0	0	0
159011	AMERICAN CELLULAR CORP. (NY)	0	0	0	0	0	0	0	0
159910	DOBSON CELLULAR SYSTEMS, INC. (NY)	0	0	0	0	0	0	0	0
TOTAL	NORTH CAROLINA	20,992,234	14,151,897	10,324,953	8,919,450	11,524,905	11,975,314	15,712,617	11,793,186
230468	ATLANTIC TEL. MEMB. CORP.	0	0	0	0	0	0	457,956	0
230469	BARNARDSVILLE TEL. CO.	237,223	310,257	267,552	285,012	344,100	278,750	255,622	265,269
230470	CAROLINA TEL. & TEL. CO.	0	0	0	0	0	0	0	0
230471	CENTRAL TEL. CO.-NC	150,442	0	0	0	0	0	0	0
230473	CITIZENS TEL. CO.-NC	1,996,125	2,302,368	1,926,996	2,091,804	3,070,248	2,486,192	2,580,003	2,671,621
230474	THE CONCORD TEL. CO.	0	0	0	0	0	0	0	0
230476	ALLTEL CAROLINA, INC.-NORTH	1,132,016	0	0	0	135,018	0	(74,802)	0
230478	ELLERBE TEL. CO.	0	0	0	0	0	0	0	0
230479	VERIZON SOUTH INC.-NC	0	0	854,622	0	0	0	0	0
230483	LEXCOM TELEPHONE COMPANY	3,590,264	3,839,076	4,148,484	3,949,218	4,653,078	5,373,475	5,387,049	4,343,196
230485	MEBTEL, INC.	0	0	0	0	0	0	0	0
230491	NORTH STATE TEL. CO.-NC DBA NORTH STATE COMM.	0	0	0	0	0	0	0	0
230494	PINEVILLE TEL. CO.	0	0	0	0	0	0	0	0
230495	RANDOLPH TEL. CO.	0	0	0	0	0	0	0	0
230496	RANDOLPH TEL. MEMB. CORP.	0	0	0	8,790	25,932	16,740	21,252	179,646
230497	PIEDMONT TEL. MEMB. CORP.	0	0	0	360	0	(120)	0	17,867
230498	SALUDA MOUNTAIN TEL. CO.	289,110	279,168	255,204	248,226	242,781	223,442	152,235	159,777
230500	SERVICE TEL. CO.	1,158	2,712	2,724	4,824	15,024	17,366	16,824	39,108
230501	SKYLINE TEL. MEMB. CORP.	0	0	0	0	0	0	0	0
230502	STAR TEL. MEMB. CORP.	564,708	688,716	753,072	763,926	973,500	1,051,642	960,912	945,554
230503	SURRY TEL. MEMB. CORP.	0	0	0	0	0	0	0	0
230505	TRI-COUNTY TEL. MEMB. CORP.-NC	9,085	21,984	21,972	27,882	50,964	50,692	48,900	119,118
230509	VERIZON SOUTH INC.-NC (CONTEL)	6,860,645	4,152,888	611,871	0	0	0	2,799,770	0
230510	WILKES TEL. MEMB. CORP.	1,342,799	1,567,176	1,482,456	1,539,408	2,014,260	2,477,135	3,106,896	3,052,030
230511	YADKIN VALLEY TEL. MEMB. CORP.	0	0	0	0	0	0	0	0
235193	SOUTHERN BELL-NC	4,818,659	987,552	0	0	0	0	0	0
239001	UNITED STATES CELLULAR CORPORATION	0	0	0	0	0	0	0	0
239002	SPRINT SPECTRUM, LP	0	0	0	0	0	0	0	0
239003	ALLTEL COMMUNICATIONS, INC.	0	0	0	0	0	0	0	0
239004	NORTH CAROLINA RSA 3 CELLULAR TEL. CO.	0	0	0	0	0	0	0	0
239005	TRITON PCS OPERATING COMPANY (NC)	0	0	0	0	0	0	0	0
TOTAL	NORTH DAKOTA	4,618,626	5,072,256	9,025,489	11,113,527	13,017,948	18,473,275	16,048,576	20,947,087
381447	NORTH DAKOTA TELEPHONE COMPANY	239,486	303,864	637,791	546,516	690,942	552,164	(53,565)	0
381509	WOLVERTON TEL. CO.	34,678	30,324	30,672	33,906	41,556	48,358	45,072	42,191
381601	ABSARAKA COOP TELEPHONE CO.	9,969	9,468	10,128	11,016	7,656	9,160	7,488	7,343
381604	BEK COMMUNICATIONS COOPERATIVE	407,532	407,532	1,403,118	1,874,511	1,967,916	2,131,622	2,470,407	2,639,922
381607	CONSOLIDATED TELCOM	900,300	900,300	1,910,514	2,031,852	1,923,030	2,043,675	1,963,668	1,911,617
381610	DAKOTA CENTRAL TELECOMMUNICATIONS COOPERATIVE	312,084	312,084	782,052	698,328	1,087,632	1,440,259	1,406,946	1,452,332
381611	DICKEY RURAL TEL COOP.	343,519	282,456	294,160	873,834	981,360	1,064,524	694,977	816,087
381614	POLAR TELECOMMUNICATIONS, INC.	63,607	51,840	55,608	62,736	145,308	171,502	157,476	373,254
381615	GRIGGS COUNTY TELEPHONE COMPANY	0	0	58,092	66,234	96,360	116,212	120,372	164,914
381616	INTER-COMMUNITY TELEPHONE COMPANY	311,304	311,304	545,826	529,254	455,424	596,300	433,272	416,453

**Table 3.22**  
**High-Cost Loop Support Payments By Study Area**  
**(Dollars)**

Study Area ID Code	Study Area Name	1998 Total	1999 Total	2000 Total	2001 Total	2002 Total	2003 Total	2004 Total	2005 Total
	NORTH DAKOTA (CONT.)								
381617	MIDSTATE TELEPHONE COMPANY	91,331	90,480	62,760	114,222	139,332	243,946	357,420	372,979
381622	MOORE & LIBERTY TELEPHONE COMPANY	2,976	2,976	28,104	32,124	53,220	62,914	61,860	81,268
381623	NOONAN FARMERS TELEPHONE COMPANY	16,561	13,716	13,716	14,580	24,492	29,284	27,228	27,225
381625	NORTHWEST COMMUNICATIONS COOPERATIVE	171,455	171,720	175,800	198,072	440,136	523,630	491,775	540,727
381630	POLAR COMMUNICATIONS MUTUAL AID CORP	0	0	0	71,244	193,464	326,010	94,680	3,276
381631	RED RIVER RURAL TEL. ASSN.	84,312	84,312	122,772	139,452	294,660	350,664	329,364	379,838
381632	RESERVATION TELEPHONE COOPERATIVE	371,676	371,676	645,000	939,558	1,086,096	1,141,596	1,031,256	1,119,358
381636	UNITED TELEPHONE MUTUAL AID CORP.	0	0	216,960	252,624	1,088,544	1,213,160	314,844	512,439
381637	WEST RIVER TELECOMMUNICATIONS COOPERATIVE	1,069,115	1,557,756	1,791,624	2,358,156	2,173,788	2,221,526	1,929,180	1,719,521
381638	MIDSTATE COMMUNICATIONS INC.	0	0	29,352	41,742	88,464	105,206	98,472	109,259
382247	NEMONT TELEPHONE COOPERATIVE - ND	45,172	41,724	42,024	45,462	34,668	39,890	34,872	43,543
383303	SRT COMMUNICATIONS, INC.	143,549	128,724	169,416	178,104	0	(2,042)	0	128,134
385144	QWEST CORPORATION - ND	0	0	0	0	0	0	0	0
389001	WESTERN WIRELESS	0	0	0	0	3,900	4,043,715	4,031,512	4,850,532
389002	HTC SERVICES, INC.	0	0	0	0	0	0	0	0
389003	POLAR TELCOM, INC.	0	0	0	0	0	0	0	0
389004	NORTH DAKOTA NETWORK COMPANY	0	0	0	0	0	0	0	23,097
389005	BISMARCK MSA LP	0	0	0	0	0	0	0	533,415
389006	NORTH CENTRAL RSA 2 OF NORTH DAKOTA LP	0	0	0	0	0	0	0	98,469
389007	NORTHWEST DAKOTA CELLULAR OF NORTH DAKOTA LP	0	0	0	0	0	0	0	798,894
389008	NORTH DAKOTA RSA 3 LP	0	0	0	0	0	0	0	429,828
389009	BADLANDS CELLULAR OF ND LP	0	0	0	0	0	0	0	619,410
389010	NORTH DAKOTA 5 - KIDDER LP	0	0	0	0	0	0	0	731,763
TOTAL	NORTHERN MARIANA ISLANDS	3,568,910	4,731,756	2,425,068	2,683,836	2,655,984	808,208	(69,682)	0
653700	MICRONESIAN TELECOMMUNICATIONS CORPORATION	3,568,910	4,731,756	2,425,068	2,683,836	2,655,984	808,208	(69,682)	0
659001	GUAM CELLULAR AND PAGING, INC.	0	0	0	0	0	0	0	0
TOTAL	OHIO	4,310,309	5,267,052	5,711,859	7,608,876	7,914,813	9,331,800	8,895,759	9,267,637
300585	ARCADIA TEL. CO.	6,206	13,188	13,428	15,696	21,912	26,084	27,108	46,762
300586	THE ARTHUR MUTUAL TEL. CO.	60	2,088	0	1,038	11,688	13,280	9,528	33,025
300588	AYERSVILLE TEL. CO.	2,488	6,012	6,012	8,034	15,624	18,744	19,896	42,109
300589	BASCOM MUTUAL TEL. CO.	6,693	13,848	14,880	17,148	21,828	26,508	27,684	44,378
300590	BENTON RIDGE TEL. CO.	35,252	35,136	38,256	43,452	87,384	103,644	98,376	115,822
300591	BUCKLAND TELEPHONE COMPANY	5,672	12,132	12,252	14,694	21,852	26,422	27,420	46,692
300594	THE CHAMPAIGN TEL. CO.	0	0	0	0	0	0	0	0
300597	CHILlicothe TEL. CO.	3,185,328	3,795,396	3,671,400	5,341,326	5,425,848	6,116,152	5,835,204	5,619,605
300598	MCCLURE TEL. CO.	32,195	103,440	155,064	168,378	146,652	286,164	267,840	232,157
300604	COLUMBUS GROVE TEL. CO.	0	0	0	0	0	0	0	1
300606	CONNEAUT TEL. CO.	0	0	0	0	0	984,252	1,160,988	1,453,912
300607	CONTINENTAL TEL. CO. OF OHIO	75,970	142,164	124,572	128,556	133,212	116,412	98,694	93,142
300609	DOYLESTOWN TEL. CO.	0	0	0	0	0	0	0	0
300612	THE FARMERS MUTUAL TEL. CO.-OKOLONA, OH	26,354	59,796	58,536	57,726	32,256	23,594	16,689	19,108
300613	LITTLE MIAMI COMM. CORP.	375,097	372,072	409,752	392,388	411,585	359,830	342,648	351,418
300614	FORT JENNINGS TEL. CO.	6,296	13,104	13,356	15,216	21,648	25,240	26,100	46,630
300615	VERIZON NORTH INC.-OH	0	0	0	0	0	0	0	0
300618	GERMANTOWN INDEPENDENT TEL. CO.	0	0	0	0	0	0	0	0
300619	THE GLANDORF TEL. CO., INC.	5,830	12,024	12,036	13,872	16,788	19,722	16,536	38,941
300625	KALIDA TEL. CO., INC.	0	0	0	0	0	0	0	0
300630	CENTURYTEL OF OHIO, INC.	0	0	0	0	0	0	0	0
300633	MIDDLE POINT HOME TEL. CO.	6,657	13,716	14,472	16,746	22,128	26,506	27,648	46,469
300634	MINFORD TEL. CO., INC.	0	0	0	0	0	0	0	0
300639	THE NEW KNOXVILLE TEL. CO.	2,223	6,216	6,216	8,304	13,920	18,640	19,104	39,799
300644	THE NOVA TEL. CO.	242,376	275,208	232,308	250,662	238,908	204,668	157,068	195,954
300645	OAKWOOD TEL. CO.	1,820	4,488	4,488	2,190	13,416	18,728	16,656	39,108
300649	ORWELL TEL. CO.	59,272	122,976	685,971	900,486	979,536	623,866	457,404	427,369

**Table 3.22**  
**High-Cost Loop Support Payments By Study Area**  
**(Dollars)**

Study Area ID Code	Study Area Name	1998 Total	1999 Total	2000 Total	2001 Total	2002 Total	2003 Total	2004 Total	2005 Total
	OHIO (CONT.)								
300650	THE OTTOVILLE MUTUAL TEL. CO.	13,415	27,744	29,544	33,636	44,448	53,268	55,824	91,992
300651	PATTERSONVILLE TEL. CO.-OH	11,723	11,760	12,384	14,298	29,004	34,774	32,748	38,646
300654	RIDGEVILLE TEL. CO.	6,632	13,716	14,628	16,758	22,236	26,626	27,852	46,593
300656	SHERWOOD MUTUAL TEL. ASSOC.	1,983	4,068	4,068	6,162	13,524	13,458	7,896	34,434
300658	SYCAMORE TEL. CO.	175,244	169,836	138,444	97,608	103,008	88,922	44,796	3,349
300659	TELEPHONE SERVICE CO.	0	0	0	0	0	0	0	0
300661	UNITED TEL. CO. OF OHIO	0	0	0	0	0	0	0	0
300662	VANLUE TEL. CO.	6,546	13,572	14,376	16,254	22,236	26,630	27,876	46,312
300663	VAUGHNSVILLE TEL. CO., INC.	12,668	10,728	11,880	13,824	28,656	34,368	32,736	37,844
300664	WABASH MUTUAL TEL. CO.	6,309	12,624	12,624	14,424	15,516	15,298	13,440	36,068
300665	ALLTEL OHIO, INC.	0	0	0	0	0	0	0	0
300666	WESTERN RESERVE TEL. CO.	0	0	0	0	0	0	0	0
300682	FRONTIER COMM. OF MICH., INC.-OH	0	0	912	0	0	0	0	0
305062	CINCINNATI BELL-OHIO	0	0	0	0	0	0	0	0
305150	OHIO BELL TEL. CO.	0	0	0	0	0	0	0	0
309001	CENTENNIAL CELLULAR TRI-STATE OPERATING PARTNERSHIP - OH	0	0	0	0	0	0	0	0
309902	SPRINT SPECTRUM, L.P. (OH)	0	0	0	0	0	0	0	0
TOTAL	OKLAHOMA	27,562,422	28,098,519	33,049,110	38,365,380	42,104,889	52,561,601	50,775,218	55,337,147
431165	VALOR TELECOMMUNICATIONS OF OK, LLC	2,234,511	0	694,773	0	0	0	398,940	0
431704	LAVACA TELEPHONE CO.- OK	0	0	0	1,554	5,856	8,388	5,772	28,204
431788	KANOKLA TELEPHONE ASSN.INC. - OK	214,189	287,199	716,400	860,484	995,010	970,398	1,026,642	1,067,641
431831	SOUTH CENTRAL TEL. ASSN., INC.-OK	288,724	383,724	389,004	1,383,501	1,404,624	1,265,446	1,014,339	549,156
431965	ALLTEL OKLAHOMA, INC.	4,535,598	5,210,229	5,248,020	5,032,956	4,721,976	4,487,138	3,679,080	3,350,982
431966	ATLAS TELEPHONE CO.	151,799	180,180	285,108	365,808	335,232	472,528	331,764	548,436
431968	BEGGS TELEPHONE COMPANY	0	0	0	0	0	0	0	737
431969	BIXBY TELEPHONE CO.	701,551	705,138	690,132	821,058	910,848	694,246	753,936	726,239
431974	CANADIAN VALLEY TELEPHONE CO.	240,909	264,048	285,264	324,012	355,728	601,816	567,492	578,513
431976	CARNEGIE TELEPHONE CO.INC.	112,218	129,132	185,028	197,688	265,548	296,750	288,552	404,069
431977	CENTRAL OKLAHOMA TELEPHONE CO.	517,221	493,560	555,852	695,670	676,260	568,544	946,080	999,611
431979	CHEROKEE TELEPHONE CO.	0	0	0	99,948	67,428	588,096	496,848	586,989
431980	CHICKASAW TELEPHONE CO.	1,044,474	1,502,829	1,948,653	2,572,686	3,214,638	3,470,322	3,287,181	4,743,930
431981	CHOUTEAU TELEPHONE CO.	519,123	446,028	930,516	862,395	934,797	889,138	802,953	591,697
431982	CIMARRON TEL. CO.	64,286	498,204	637,032	2,070,309	2,212,317	4,369,318	4,741,227	4,209,098
431984	OKLAHOMA COMMUNICATION SYSTEMS INC.	1,660,423	1,522,446	1,557,288	1,763,895	1,826,532	1,536,820	1,455,434	1,374,426
431985	CROSS TELEPHONE CO.	392,099	1,210,704	2,889,780	3,151,170	3,976,728	5,781,096	6,313,939	6,211,413
431988	DOBSON TELEPHONE CO.	1,386,691	1,410,648	1,343,148	1,713,579	1,638,531	1,809,226	1,866,207	1,853,620
431994	GRAND TELEPHONE CO. INC.	109,182	315,756	340,512	478,170	657,672	752,994	780,189	964,514
431995	HINTON TELEPHONE CO.	404,807	348,072	309,744	362,112	385,116	621,360	847,752	1,109,938
432006	MICLOUD TELEPHONE CO.	740,120	548,592	383,088	760,590	1,879,908	3,712,350	4,167,468	4,560,007
432008	MEDICINE PARK TELEPHONE CO.	6,534	13,476	14,232	16,476	32,466	157,782	230,360	287,049
432010	MID-AMERICA TEL.,INC.	646,964	575,094	614,580	603,012	642,261	639,092	582,558	556,934
432011	OKLAHOMA ALLTEL, INC.	3,004,278	3,336,465	3,246,900	3,165,531	2,788,356	2,460,700	1,805,676	1,628,879
432013	OKLAHOMA TELEPHONE & TELEGRAPH INC.	489,356	663,264	581,280	693,420	568,335	842,397	779,898	829,815
432014	OKLAHOMA WESTERN TELEPHONE CO.	556,747	515,772	689,424	865,278	852,024	723,844	852,984	759,489
432016	PANHANDLE TELEPHONE COOPERATIVE INC.	1,154,966	1,168,392	1,314,720	1,171,296	1,151,112	5,178,162	2,351,184	4,387,350
432017	PINE TELEPHONE CO INC- OK	378,610	356,196	416,676	455,286	358,164	247,554	(18,540)	108,523
432018	PIONEER TEL. COOP. INC.	3,667,869	3,667,872	4,067,100	4,680,210	5,315,211	4,985,168	4,783,527	4,031,704
432020	POTTAWATOMIE TELEPHONE CO.	689,864	638,136	789,084	941,463	1,028,952	1,376,176	2,072,064	1,776,494
432022	SALINA-SPAVINAW TEL. CO.,INC.	690,993	767,880	871,560	952,053	1,017,444	601,696	604,320	644,895
432023	SHIDLER TEL. CO.	85,347	72,600	73,212	80,658	127,512	382,959	566,639	884,558
432025	SOUTHWEST OKLAHOMA TEL. CO.	59,622	48,246	49,812	49,782	158,910	64,879	58,011	64,558
432029	TERRAL TEL. CO.	71,339	67,596	47,700	60,720	283,839	530,450	849,234	878,454
432030	TOTAH TELEPHONE CO. INC.	422,871	416,316	494,184	437,064	534,180	584,516	681,022	598,596
432032	VALLIANT TELEPHONE COMPANY	33,686	23,388	93,348	383,814	506,976	597,008	565,050	486,450
432034	WYANDOTTE TELEPHONE COMPANY	237,641	272,745	257,244	250,362	195,078	200,192	155,244	133,714

**Table 3.22**  
**High-Cost Loop Support Payments By Study Area**  
**(Dollars)**

Study Area ID Code	Study Area Name	1998 Total	1999 Total	2000 Total	2001 Total	2002 Total	2003 Total	2004 Total	2005 Total
	OKLAHOMA (CONT.)								
432141	SANTA ROSA TELEPHONE COOP. INC.	47,810	38,592	38,712	41,370	79,320	93,052	84,192	83,154
435215	SOUTHWESTERN BELL-OKLAHOMA	0	0	0	0	0	0	0	0
439001	WESTERN WIRELESS	0	0	0	0	0	0	0	0
439002	SAGE TELECOM, INC.	0	0	0	0	0	0	0	0
439003	COX OKLAHOMA TELCOM,LLC DBA COX BUSINESS SERVICES	0	0	0	0	0	0	0	0
439004	UNITED STATES CELLULAR CORPORATION	0	0	0	0	0	0	0	1,019,586
439005	DOBSON CELLULAR SYSTEMS, INC.	0	0	0	0	0	0	0	1,174,926
439006	THE PAGER COMPANY DBA THE PAGER&PHONE COMPANY	0	0	0	0	0	0	0	0
439007	U.S. CELLULAR CORPORATION	0	0	0	0	0	0	0	0
439008	PANHANDLE TELECOMMUNICATIONS SYSTEMS, INC.	0	0	0	0	0	0	0	526,878
439010	AMERICAN CELLULAR CORPORATION	0	0	0	0	0	0	0	0
439011	EPIC TOUCH CO.	0	0	0	0	0	0	0	15,924
TOTAL	OREGON	18,043,353	20,258,403	22,565,850	23,832,882	25,604,163	26,098,741	26,828,285	24,112,761
532226	MIDVALE TEL. EXCH. INC. - OR	129,017	99,240	128,220	129,228	115,680	93,388	83,700	87,862
532359	BEAVER CREEK COOPERATIVE TEL. CO.	436,426	488,184	743,361	832,059	884,268	1,079,891	894,549	842,511
532361	CENTURYTEL OF EASTERN OREGON	10,026,794	11,378,562	11,759,100	11,410,662	11,941,671	12,546,714	10,578,384	9,294,218
532362	CANBY TELEPHONE ASSOCIATION	0	0	0	0	0	0	0	0
532363	CLEAR CREEK MUTUAL TELEPHONE CO.	549,634	554,808	710,355	897,894	985,764	869,032	1,000,914	1,024,087
532364	COLTON TELEPHONE COMPANY	292,416	336,276	502,812	549,396	658,920	588,188	613,584	607,209
532369	EAGLE TELEPHONE SYSTEM INC.	192,974	183,132	206,556	198,606	208,092	301,210	247,767	208,137
532371	CASCADE UTILITIES INC.	30,332	26,232	90,888	319,590	450,972	450,368	496,980	428,232
532373	GERVAIS TELEPHONE COMPANY	4,200	8,424	20,640	37,044	101,208	175,334	194,544	228,483
532375	ROOME TELECOMMUNICATIONS INC.	192,477	219,732	176,400	239,952	330,468	233,380	244,608	213,721
532376	HELIX TELEPHONE COMPANY	152,559	165,384	163,332	172,038	186,420	172,788	187,824	177,449
532377	HOME TELEPHONE COMPANY	42,536	27,498	32,076	24,012	32,316	20,068	22,482	0
532378	TRANS-CASCADES TELEPHONE COMPANY	202,451	160,956	155,304	154,254	294,168	138,010	218,052	137,546
532383	MOLALLA TELEPHONE COMPANY	851,902	1,144,824	1,235,694	1,344,078	1,469,136	1,612,830	1,624,656	1,390,664
532384	MONITOR COOPERATIVE TELEPHONE CO	104,538	121,632	115,704	141,786	208,284	221,612	235,368	262,790
532385	MONROE TELEPHONE COMPANY	63,490	131,532	130,152	152,454	138,876	195,676	332,256	452,806
532386	MT. ANGEL TELEPHONE COMPANY	0	0	0	0	0	0	0	0
532387	NEHALEM TELEPHONE AND TELEGRAPH	0	0	0	0	0	33,906	130,530	252,716
532388	NORTH STATE TELEPHONE COMPANY - OR	15,205	9,936	18,600	21,354	5,316	(88)	(1,356)	7,784
532389	OREGON TELEPHONE CORPORATION	77,926	119,184	197,424	224,652	179,364	157,668	168,852	179,657
532390	OREGON-IDAHO UTILITIES, INC.	1,125,710	1,149,720	1,136,304	1,086,858	1,042,896	1,036,036	970,752	1,019,255
532391	PEOPLES TELEPHONE CO. - OR	0	0	0	978	0	1,816	5,388	91,152
532392	PINE TELEPHONE SYSTEM INC. - OR	359,190	381,288	370,008	395,424	428,508	642,182	808,326	980,113
532393	PIONEER TELEPHONE COOPERATIVE	609,992	1,059,876	2,232,336	2,560,326	2,741,832	2,747,362	2,674,560	2,535,704
532396	ST. PAUL COOP. TEL. ASSN.	6,699	13,860	14,856	17,142	21,612	25,840	27,252	43,176
532397	SCIO MUTUAL TEL. ASSOCIATION	348,722	486,600	565,728	648,219	744,900	871,454	830,772	928,025
532399	STAYTON COOP. TEL CO	0	0	0	0	0	0	0	0
532400	UNITED TELEPHONE CO OF THE NW - OR	0	0	0	0	0	0	0	0
532404	ASOTIN TELEPHONE COMPANY - OREGON	99,854	107,523	113,772	93,648	91,404	79,706	61,596	59,403
532416	VERIZON NORTHWEST INC.-OR	0	0	0	0	0	0	0	0
532456	MALHEUR HOME TELEPHONE COMPANY	522,619	442,356	504,048	607,674	617,700	323,212	724,440	354,265
533401	CITIZENS TEL CO OF OR DBA FRONTIER COMM OF OR	1,326,370	1,441,644	1,242,180	1,573,554	1,724,388	1,481,158	929,628	642,178
535163	QWEST CORPORATION - OR	279,320	0	0	0	0	0	0	0
539001	RCC MINNESOTA, INC.	0	0	0	0	0	0	2,502,412	1,425,282
539002	UNITED STATES CELLULAR CORPORATION	0	0	0	0	0	0	19,465	238,335
539903	SPRINT SPECTRUM, L.P. (OR)	0	0	0	0	0	0	0	0
TOTAL	PENNSYLVANIA	1,312,806	896,637	1,067,316	1,205,328	1,555,002	1,673,597	1,660,598	1,992,727
170145	THE BENTLEYVILLE TEL. CO.	0	0	0	0	0	0	0	0
170149	FRONTIER COMM. OF BREEZEWOOD, INC.	84,605	41,280	28,524	3,384	42,024	5,694	(6,864)	11,635
170151	BUFFALO VALLEY TEL. CO.	0	0	0	0	0	0	0	0
170152	FRONTIER COMM. OF CANTON, INC.	23,116	0	0	0	0	0	0	0

**Table 3.22**  
**High-Cost Loop Support Payments By Study Area**  
**(Dollars)**

Study Area ID Code	Study Area Name	1998 Total	1999 Total	2000 Total	2001 Total	2002 Total	2003 Total	2004 Total	2005 Total
	PENNSYLVANIA (CONT.)								
170156	CITIZENS TEL. CO. OF KECKSBURG	0	0	0	0	0	0	0	0
170161	COMMONWEALTH TELEPHONE ENTERPRISES, INC.	0	0	0	0	0	0	0	0
170162	THE CONESTOGA TEL. AND TEL. CO.	0	0	0	0	0	0	0	0
170165	DENVER AND EPHRATA TEL. & TEL. CO.	0	0	0	0	0	0	0	0
170168	FRONTIER COMM. OF PA, INC.	0	0	0	0	0	0	0	0
170169	VERIZON NORTH INC.-PA	0	0	0	0	0	0	0	0
170170	VERIZON NORTH INC.-PA (CONTEL)	0	0	0	0	0	0	0	0
170171	HICKORY TEL. CO.	0	0	0	1,854	9,936	10,390	12,528	35,110
170175	IRONTON TEL. CO.	0	0	0	0	0	0	0	0
170176	ALLTEL PENNSYLVANIA, INC.	279,955	0	0	0	0	0	0	0
170177	LACKAWAXEN TEL. CO.	19,250	0	51,528	43,818	0	(598)	0	0
170178	FRONTIER COMM.-LAKEWOOD, INC.	0	0	0	0	0	0	0	0
170179	LAUREL HIGHLAND TEL. CO.	0	0	0	0	0	0	0	0
170183	MAHANOEY & MAHANTONGO TEL. CO.	115,705	181,893	144,660	111,510	109,932	90,175	60,816	38,702
170185	MARIANNA-SCENERY HILL TEL. CO.	0	0	0	12,174	194,562	373,718	449,697	479,423
170189	ARMSTRONG TEL. CO.-PA	140,273	142,620	180,228	168,864	303,300	376,252	364,752	380,835
170191	THE NORTH EASTERN PA. TEL. CO.	0	0	0	8,106	7,176	(1,972)	(5,328)	167,441
170192	NORTH PENN TEL. CO.	485,271	387,144	533,880	713,616	735,396	680,442	652,505	608,113
170193	NORTH PITTSBURGH TEL. CO.	0	0	0	0	0	0	0	0
170194	FRONTIER COMM.-OSWAYO RIVER, INC.	46,792	39,324	0	0	0	0	0	0
170195	ARMSTRONG TEL. CO. NORTH	7,309	13,272	14,340	16,554	24,372	28,186	26,484	41,390
170196	PALMERTON TEL. CO.	0	0	0	0	0	0	0	0
170197	PENNSYLVANIA TEL. CO.	0	0	0	1,974	10,056	10,190	9,000	31,825
170200	PYMATUNING IND. TEL. CO.	0	0	0	0	0	0	0	0
170201	VERIZON NORTH INC.-PA (QUAKER STATE)	0	0	0	0	0	0	0	0
170204	SOUTH CANAAN TEL. CO.	0	0	0	2,514	3,864	(478)	(3,864)	38,062
170206	SUGAR VALLEY TEL. CO.	97,471	74,424	96,516	98,970	79,584	58,800	58,212	56,412
170209	UNITED TEL. CO. OF PA	0	0	0	0	0	0	0	0
170210	VENUS TEL. CORP.	0	108	0	1,860	9,312	11,494	8,592	30,761
170215	YUKON-WALTZ TEL. CO.	2,928	6,960	8,028	9,882	18,648	23,272	24,324	46,082
170277	WEST SIDE TEL. CO.-PA	10,131	9,612	9,612	10,248	6,840	8,032	6,900	6,560
175000	VERIZON PENNSYLVANIA INC.	0	0	0	0	0	0	0	0
179001	MCI METRO ACCESS TRANSMISSION SERVICES	0	0	0	0	0	0	0	0
179002	SERVICE ELECTRIC TELEPHONE	0	0	0	0	0	0	0	0
179003	RCN TELECOM SERVICES, INC.	0	0	0	0	0	0	0	0
179004	NPCR, INC.	0	0	0	0	0	0	2,844	20,376
179005	SPRINT SPECTRUM, LP	0	0	0	0	0	0	0	0
179006	AMERICAN CELLULAR CORP. (PA)	0	0	0	0	0	0	0	0
179906	DOBSON CELLULAR SYSTEMS (PA)	0	0	0	0	0	0	0	0
TOTAL	PUERTO RICO	47,664,546	44,205,888	50,570,226	21,018,612	1,362,300	3,331,586	(1,102)	0
633200	PUERTO RICO TEL. CO. - CENTRAL	28,851,907	21,664,440	23,713,467	9,770,388	1,243,368	2,951,487	0	0
633201	PUERTO RICO TEL. CO.	18,812,639	22,419,648	26,483,475	10,651,026	0	0	0	0
639001	CENTENNIAL PUERTO RICO OPERATIONS CORP.	0	99,000	251,631	597,198	118,932	347,031	0	0
639002	SPRINT SPECTRUM, LP	0	22,800	121,653	0	0	33,068	(1,102)	0
639003	SUNCOM WIRELESS PUERTO RICO OPERATING CO. LLC	0	0	0	0	0	0	0	0
639004	SPRINTCOM, INC.	0	0	0	0	0	0	0	0
TOTAL	RHODE ISLAND	0	0	0	0	0	0	0	0
585114	VERIZON NEW ENGLAND INC DBA VERIZON RHODE ISL	0	0	0	0	0	0	0	0
589001	COX RHODE ISLAND TELCOM, LLC	0	0	0	0	0	0	0	0
TOTAL	SOUTH CAROLINA	22,635,875	20,855,634	19,341,595	19,226,232	29,466,579	27,890,743	24,380,825	25,404,697
240479	VERIZON SOUTH INC.-SC	681,892	0	0	0	0	0	0	0
240506	UNITED TEL. CO. OF THE CAROLINAS	2,759,787	2,687,532	1,025,964	1,111,962	943,680	(16,210)	(252,744)	335,439
240512	BLUFFTON TEL. CO., INC.	1,094,478	1,381,716	1,205,040	2,702,208	3,371,268	2,980,606	3,846,066	2,706,539

**Table 3.22**  
**High-Cost Loop Support Payments By Study Area**  
**(Dollars)**

Study Area ID Code	Study Area Name	1998 Total	1999 Total	2000 Total	2001 Total	2002 Total	2003 Total	2004 Total	2005 Total
	<b>SOUTH CAROLINA (CONT.)</b>								
240515	CHESNEE TEL. CO.	0	0	0	0	0	0	0	0
240516	CHESTER TEL. CO.-SC	0	0	0	0	0	0	0	0
240517	ALLTEL SOUTH CAROLINA, INC.	590,551	994,404	866,490	1,322,457	1,158,564	455,512	(172,062)	0
240520	FARMERS TEL. COOP., INC-SC	2,542,564	3,544,464	4,076,100	4,646,043	7,111,008	7,137,212	7,436,124	7,794,833
240521	FORT MILL TEL. CO.	1,099,377	1,198,812	1,431,456	1,437,678	2,294,658	2,260,440	2,239,704	1,808,557
240523	HARGRAY TEL. CO., INC.	394,247	190,740	151,512	431,850	0	577,813	(94,596)	0
240526	VERIZON SOUTH INC.-SC (CONTEL)	0	0	544,500	0	412,536	0	(63,216)	0
240527	HOME TEL. CO., INC.-SC	591,670	856,224	1,047,936	1,243,230	1,665,312	1,882,784	1,611,291	1,629,205
240528	HORRY TEL. COOP. INC.	0	0	0	0	2,184,726	2,801,904	702,255	38,979
240531	LANCASTER TEL. CO.	741,540	791,484	812,472	692,508	951,246	931,118	663,278	622,423
240532	LOCKHART TEL. CO., INC.	6,626	13,848	14,820	17,100	21,864	26,216	27,540	44,310
240533	MCCLELLANVILLE TEL. CO., INC.	464,648	535,032	482,484	483,048	497,238	494,792	450,090	423,906
240535	NORWAY TEL. CO., INC.	6,296	13,020	13,968	16,044	22,188	26,472	27,588	46,726
240536	PALMETTO RURAL TEL. COOP., INC.	0	0	0	0	0	0	0	0
240538	PIEDMONT RURAL TEL. COOP.	0	0	54,370	1,293,576	2,383,512	2,057,927	2,191,644	2,439,822
240539	PBT TELECOM, INC.	1,286,778	1,131,636	1,121,532	1,416,552	2,308,614	2,552,978	2,250,432	2,594,663
240541	RIDGEWAY TEL. CO., INC.	0	0	0	0	0	0	0	0
240542	ROCK HILL TEL. CO.	1,188,602	1,298,712	655,116	325,968	1,151,229	415,677	(159,546)	0
240544	ST. STEPHEN TEL. CO.	0	0	0	357,510	625,908	606,196	709,338	765,094
240546	SANDHILL TEL. COOP., INC.	0	0	0	0	0	0	0	0
240550	WEST CAROLINA RURAL TEL. COOP.	0	350,250	999,864	958,320	1,646,628	2,044,711	2,323,122	3,541,369
240551	WILLISTON TEL. CO.	637,510	769,632	781,932	770,178	716,400	654,595	644,517	612,833
245194	SOUTHERN BELL-SC	8,549,309	5,098,128	4,056,039	0	0	0	0	0
249001	HARGRAY WIRELESS LLC	0	0	0	0	0	0	0	0
249002	FTC COMMUNICATIONS, INC.	0	0	0	0	0	0	0	0
249003	ALLTEL COMMUNICATIONS, INC.	0	0	0	0	0	0	0	0
249904	SPRINT SPECTRUM,L.P. (SC)	0	0	0	0	0	0	0	0
	<b>TOTAL SOUTH DAKOTA</b>	<b>2,882,766</b>	<b>4,275,900</b>	<b>6,804,816</b>	<b>9,150,504</b>	<b>13,745,820</b>	<b>17,814,953</b>	<b>22,424,124</b>	<b>29,120,489</b>
391640	ARMOUR INDEPENDENT TELEPHONE CO.	0	0	43,776	50,340	69,456	85,158	86,346	124,244
391642	ALLIANCE COMMUNICATIONS COOP., INC. (BAL TIC)	12,764	67,692	73,368	85,086	105,204	126,034	132,756	209,991
391647	CHEYENNE RIVER SIOUX TRIBAL TEL AUTH	276,149	434,916	421,584	725,592	729,396	849,378	818,976	1,013,588
391649	BERESFORD MUNICIPAL TEL. CO.	1,001	2,052	2,052	1,968	9,480	11,582	6,030	28,264
391650	CITY OF BROOKINGS MUNICIPAL TEL. DEPT.	0	0	0	0	0	0	0	0
391652	PRAIRIEWAVE COMMUNITY TELEPHONE, INC.	404,576	958,920	1,302,456	1,000,776	1,080,564	1,021,524	448,824	523,180
391653	CITY OF FAITH MUNICIPAL TEL CO	12,258	11,352	12,180	13,782	29,400	35,042	32,940	38,013
391654	INTERSTATE TELECOMMUNICATIONS COOP., INC.	0	0	356,316	424,572	555,456	680,200	726,162	1,077,713
391657	ALLIANCE COMMUNICATIONS COOP. INC (SPLITROCK)	0	0	16,464	11,280	59,088	74,536	71,928	178,286
391659	GOLDEN WEST TELECOMM. COOP, INC.	1,024,042	1,166,520	1,277,604	2,261,520	3,313,464	2,709,818	3,639,363	3,953,241
391660	MT. RUSHMORE TEL. CO.	0	0	112,728	132,948	177,888	212,811	222,633	370,368
391664	JAMES VALLEY COOPERATIVE TEL CO	167,579	135,564	146,904	166,572	398,532	470,892	429,036	437,146
391666	JEFFERSON TELEPHONE COMPANY - SD	21,635	99,756	234,636	251,664	332,508	366,072	342,072	311,772
391667	KADOKA TELEPHONE COMPANY	5,421	0	14,256	24,312	58,056	57,042	72,720	11,742
391668	KENNEBEC TELEPHONE COMPANY	86,924	143,820	144,012	162,216	200,256	332,212	561,672	626,653
391669	MCCOOK COOPERATIVE TELEPHONE CO.	68,100	57,804	90,384	100,254	127,236	210,526	197,388	215,413
391670	MIDSTATE COMMUNICATIONS, INC.	60,564	60,564	137,652	157,356	270,072	325,870	1,473,438	1,834,804
391671	WEST RIVER TELECOMMUNICATIONS COOP.(MOBRIDGE)	0	0	0	0	0	0	0	0
391674	ROBERTS COUNTY TEL. COOP. ASSN.	100,149	99,120	103,656	107,298	217,968	258,576	239,079	245,077
391676	SANTEL COMMUNICATIONS COOPERATIVE, INC.	0	0	192,312	284,478	601,572	848,472	1,082,268	1,404,091
391677	SIOUX VALLEY TELEPHONE COMPANY	53,133	110,448	117,696	135,990	176,448	211,028	222,504	362,775
391679	STOCKHOLM-STRANDBURG TEL. CO.	22,680	73,596	67,752	140,382	140,148	138,232	167,424	183,450
391680	VENTURE COMMUNICATIONS COOPERATIVE	207,487	222,516	620,340	727,248	1,054,404	1,853,710	1,864,008	2,282,765
391682	TRI-COUNTY TELCOM, INC.	32,250	26,208	27,060	29,844	50,652	59,014	54,036	51,467
391684	UNION TELEPHONE COMPANY	12,830	26,568	27,912	31,224	43,968	52,670	54,228	93,506
391685	VALLEY TELECOMM. COOP. ASSN.,INC.	0	0	377,448	542,478	864,156	1,046,212	1,416,828	1,690,766
391686	VIVIAN TELEPHONE COMPANY	16,455	281,712	295,584	983,346	2,104,020	2,323,078	2,801,037	3,648,581

**Table 3.22**  
**High-Cost Loop Support Payments By Study Area**  
**(Dollars)**

Study Area ID Code	Study Area Name	1998 Total	1999 Total	2000 Total	2001 Total	2002 Total	2003 Total	2004 Total	2005 Total
	<b>SOUTH DAKOTA (CONT.)</b>								
391688	WESTERN TELEPHONE COMPANY	31,764	31,764	36,576	42,246	88,440	105,272	98,772	111,204
391689	WEST RIVER COOPERATIVE TEL. CO.	265,005	265,008	552,108	555,732	691,608	694,454	677,916	919,402
395145	QWEST CORPORATION - SD	0	0	0	0	0	0	0	0
399001	WESTERN WIRELESS (PINE RIDGE RESERVATION)	0	0	0	0	196,380	451,991	340,845	451,530
399002	WESTERN WIRELESS	0	0	0	0	0	2,203,547	4,142,895	6,721,461
399003	RCC MINNESOTA, INC.	0	0	0	0	0	0	0	0
399004	WIRELESS ALLIANCE, LLC	0	0	0	0	0	0	0	0
399005	MIDCONTINENT COMMUNICATIONS	0	0	0	0	0	0	0	0
399006	BLACK HILLS FIBERCOM,LLC	0	0	0	0	0	0	0	0
<b>TOTAL</b>	<b>TENNESSEE</b>	<b>8,383,365</b>	<b>10,578,075</b>	<b>11,571,882</b>	<b>13,837,946</b>	<b>17,116,157</b>	<b>17,887,232</b>	<b>17,627,624</b>	<b>15,465,947</b>
290280	ARDMORE TEL. CO., INC.	546,817	465,024	552,816	568,476	520,260	828,744	874,992	854,416
290552	CENTURYTEL OF ADAMSVILLE, INC.	1,457,842	1,510,650	1,758,069	2,096,958	2,312,556	2,278,433	2,258,772	1,956,656
290553	BEN LOMAND RURAL TEL. COOP., INC.	0	0	0	0	0	0	0	0
290554	BLED SOE TEL. COOP.	0	0	0	0	0	0	0	0
290557	CENTURYTEL OF CLAIBORNE, INC.	1,033,953	1,204,977	1,494,924	1,617,552	1,774,860	1,864,290	1,758,432	1,583,249
290559	CONCORD TEL. EXCHANGE, INC.	0	0	0	0	0	0	0	0
290561	CROCKETT TEL., INC.	0	0	0	3,450	8,796	151,022	(10,416)	219,330
290562	DEKALB TEL. COOP, INC.	475,793	2,462,388	2,065,260	2,261,130	2,180,856	2,178,238	2,120,232	2,328,634
290565	HIGHLAND TEL. COOP., INC.-TN	0	0	0	0	0	0	0	0
290566	HUMPHREY'S COUNTY TEL. CO.	0	182,421	198,924	201,690	221,832	184,722	173,376	150,374
290567	UNITED INTER-MOUNTAIN TEL. CO.-TN	0	0	0	0	0	0	0	0
290570	LORETTO TEL. CO., INC.	12,627	30,492	30,492	40,632	77,532	91,588	87,744	193,839
290571	MILLINGTON TEL. CO., INC.	0	0	0	72,894	321,762	631,704	460,458	21,952
290573	NORTH CENTRAL TEL. COOP., INC.	705,127	921,081	1,338,207	1,561,644	1,513,563	1,692,380	1,420,449	1,482,188
290574	CENTURYTEL OF OOLTEWAH-COLLEGE DALE, INC.	0	0	0	0	333,431	810,961	1,061,900	890,311
290575	TENNESSEE TEL. CO.	1,407,056	1,862,916	1,604,190	1,787,493	1,726,608	1,375,190	1,443,843	1,134,007
290576	PEOPLES TEL. CO., INC.	0	0	0	1,170	0	487,911	700,374	937,505
290578	TELLICO TEL. CO., INC.	272,341	394,614	449,604	564,144	445,500	545,106	517,929	527,699
290579	TWIN LAKES TEL. COOP. CORP.	503,230	339,456	400,164	439,194	557,304	256,268	834,948	956,591
290580	CITIZENS TEL OF THE VOL ST DBA FRONTIER COMM	0	0	102,288	129,366	359,220	(3,582)	(55,968)	0
290581	UNITED TEL. CO.-TN	0	0	0	177,716	1,434,468	1,815,758	1,794,840	1,597,832
290583	WEST TENNESSEE TEL. CO., INC.	9,199	22,116	22,104	30,306	59,952	74,412	74,304	168,066
290584	YORKVILLE TEL. COOP., INC.	34,733	52,428	56,676	65,328	100,308	120,582	120,624	163,678
294336	CITIZENS TEL CO - TN, LLC DBA FRONTIER COM TN	1,924,647	1,129,512	1,498,164	2,193,810	2,980,260	2,304,268	1,751,472	49,163
295185	SOUTH CENTRAL BELL-TN	0	0	0	0	0	0	0	0
299001	BEN LOMAND COMMUNICATIONS, INC.	0	0	0	24,993	187,089	199,237	156,243	0
299002	NPCR, INC.	0	0	0	0	0	0	0	0
299003	ADVANTAGE CELLULAR SYSTEMS, INC.	0	0	0	0	0	0	0	0
299004	SPRINT SPECTRUM, LP	0	0	0	0	0	0	0	0
299005	TRITON PCS OPERATING COMPANY (TN)	0	0	0	0	0	0	0	0
299905	ADVANTAGE CELLULAR SYSTEMS, INC.	0	0	0	0	0	0	83,076	250,458
<b>TOTAL</b>	<b>TEXAS</b>	<b>75,126,397</b>	<b>73,408,401</b>	<b>72,485,676</b>	<b>80,486,007</b>	<b>91,039,953</b>	<b>100,021,058</b>	<b>118,967,811</b>	<b>103,553,869</b>
440425	CAMERON TELEPHONE COMPANY - TEXAS	104,038	186,456	257,148	486,486	493,104	427,800	469,620	490,446
441163	VALOR TELECOMMUNICATIONS OF TEXAS, LP	0	0	284,480	853,440	853,440	853,440	853,440	1,113,743
442038	BLOSSOM TELEPHONE COMPANY	0	0	0	1,698	7,728	5,872	3,714	27,576
442039	BIG BEND TELEPHONE COMPANY INC.	4,153,168	3,950,160	4,028,016	3,264,498	5,337,672	5,972,070	7,015,764	7,377,695
442040	BRAZORIA TEL. CO.	1,235,094	1,680,144	1,729,776	1,781,202	1,766,052	1,608,174	1,809,780	1,919,372
442041	BRAZOS TELEPHONE COOPERATIVE INC.	445,864	492,936	515,418	633,882	718,320	599,350	664,320	805,305
442043	NORTH TEXAS TELEPHONE COMPANY	21,160	25,164	27,168	31,230	53,940	64,016	63,468	80,019
442046	CAP ROCK TELEPHONE COOPERATIVE, INC.	185,811	158,952	192,492	292,200	365,364	360,588	334,788	422,688
442052	CENTRAL TEXAS TELEPHONE CO-OP. INC.	2,044,065	2,044,068	2,991,300	2,963,964	4,234,416	5,031,836	5,575,898	5,356,129
442057	COLEMAN COUNTY TELEPHONE CO-OP. INC.	357,853	352,572	675,540	1,254,414	1,276,092	1,165,160	1,224,792	1,102,905
442059	COLORADO VALLEY TELEPHONE CO-OP. INC.	1,223,982	1,317,984	1,626,396	1,749,660	1,807,284	2,204,920	2,183,664	2,240,336
442060	COMANCHE COUNTY TEL COMPANY INC.	85,859	161,832	116,364	205,368	257,568	355,352	306,183	383,227

**Table 3.22**  
**High-Cost Loop Support Payments By Study Area**  
**(Dollars)**

Study Area ID Code	Study Area Name	1998 Total	1999 Total	2000 Total	2001 Total	2002 Total	2003 Total	2004 Total	2005 Total
	TEXAS (CONT.)								
442061	COMMUNITY TELEPHONE COMPANY, INC.	293,914	336,408	294,996	365,832	379,116	443,354	369,480	533,521
442065	CUMBY TELEPHONE COOPERATIVE INC.	109,239	80,832	78,564	56,106	208,038	213,804	194,952	220,571
442066	DELL TELEPHONE CO-OP. INC. - TX	925,134	1,207,800	1,214,568	1,201,368	1,343,856	1,236,730	1,140,972	1,222,966
442068	EASTEX TELEPHONE COOPERATIVE INC.	3,793,306	3,824,964	4,041,060	4,233,900	4,332,774	4,784,019	4,941,396	4,878,253
442069	ELECTRA TELEPHONE COMPANY, INC.	837,842	835,512	892,440	935,586	957,324	999,876	803,836	724,666
442070	ETEX TELEPHONE COOPERATIVE INC.	1,556,432	2,012,172	2,109,060	2,047,530	2,592,600	2,980,513	3,216,501	3,667,358
442071	FIVE AREA TELEPHONE CO-OP. INC.	418,783	610,140	399,177	485,346	484,242	459,092	386,361	421,192
442072	FORT BEND TELEPHONE COMPANY	520,727	284,700	390,108	0	69,420	2,299,848	1,572,504	2,597,729
442073	BORDER TO BORDER COMMUNICATIONS	355,110	391,020	387,972	376,650	434,136	572,192	460,728	557,023
442076	GANADO TELEPHONE COMPANY INC.	312,882	537,480	825,660	1,171,110	1,309,224	1,726,898	1,920,876	1,745,657
442080	GTE-SW DBA VERIZON SW INC.-TX	0	0	0	0	0	0	0	0
442083	GUADALUPE VALLEY TEL CO-OP. INC.	2,219,412	2,219,412	2,960,856	4,225,458	5,065,092	5,749,808	6,525,774	6,996,545
442084	UNITED TELEPHONE CO. OF TEXAS INC.	21,024,613	18,735,936	18,406,929	21,097,092	21,522,105	20,021,722	17,779,962	18,207,027
442086	HILL COUNTRY TELEPHONE CO-OP. INC.	1,501,662	1,529,748	1,395,360	1,589,490	1,581,000	1,683,166	1,951,050	2,028,425
442090	ALENCO COMMUNICATIONS, INC.	881,470	880,044	1,717,959	1,620,270	1,608,360	2,225,631	2,190,603	2,312,518
442091	ETS TELEPHONE COMPANY, INC.	329,085	395,652	650,892	902,454	1,165,104	1,685,046	2,293,716	2,053,296
442093	INDUSTRY TELEPHONE COMPANY	478,295	467,028	383,172	515,232	539,496	547,914	464,368	455,822
442097	KERRVILLE TELEPHONE COMPANY	161,147	0	83,856	941,718	710,052	871,590	704,484	40,526
442101	CENTURYTEL OF LAKE DALLAS, INC.	1,390,152	1,235,580	1,073,064	1,182,180	1,078,752	1,072,209	854,910	1,047,647
442103	LA WARD TELEPHONE EXCHANGE INC.	250,350	326,232	293,388	294,204	332,892	327,538	312,684	649,962
442104	LAKE LIVINGSTON TEL. CO.	531,472	575,352	498,540	657,288	885,567	898,438	973,065	916,287
442105	LIPAN TELEPHONE COMPANY	335,523	406,296	392,352	428,772	469,560	526,471	702,048	868,260
442107	LIVINGSTON TELEPHONE COMPANY	0	0	0	0	0	0	0	0
442109	TXU COMMUNICATIONS TELEPHONE COMPANY	4,783,534	4,720,776	2,934,276	3,233,772	5,617,416	8,308,398	5,118,192	6,145,350
442112	MID-PLAINS RURAL TEL. CO-OP. INC.	520,733	570,120	560,472	556,044	691,650	664,196	592,950	600,282
442114	CENTRAL TELEPHONE COMPANY OF TEXAS	3,475,198	4,708,260	358,641	221,724	61,938	(5,470)	(59,487)	0
442116	MUENSTER TEL. CORP. OF TX DBA NORTEX COMM.	826,821	982,260	941,772	1,010,526	1,038,360	774,520	1,015,077	872,505
442117	CENTURYTEL OF PORT ARANSAS, INC.	261,632	252,696	281,238	295,839	219,063	334,684	379,848	346,601
442130	PEOPLES TELEPHONE COOPERATIVE - TX	1,034,564	1,031,004	1,757,430	2,274,219	3,025,560	3,531,042	3,649,326	3,694,134
442131	POKA-LAMBRO TELEPHONE COOPERATIVE, INC.	764,015	505,608	538,656	515,868	511,608	417,534	462,324	492,192
442134	RIVIERA TELEPHONE COMPANY INC.	381,145	514,833	356,040	571,797	778,176	954,956	1,012,740	1,364,962
442135	SOUTHWEST TEXAS TELEPHONE COMPANY	1,114,508	1,462,008	1,420,056	1,345,110	1,512,366	1,583,707	1,611,414	1,632,059
442140	CENTURYTEL OF SAN MARCOS, INC.	970,700	768,312	857,652	996,552	599,205	978,740	657,072	1,288,063
442141	SANTA ROSA TEL. COOP.,INC.	387,231	459,852	495,192	493,122	597,264	521,866	614,793	636,056
442143	SOUTH PLAINS TEL. COOP.,INC.	143,217	125,964	95,688	95,718	65,340	194,970	144,768	210,457
442147	SUGAR LAND TEL. CO.	0	0	0	0	0	0	0	0
442150	TATUM TEL. CO.	434,725	408,576	396,480	415,728	435,240	392,876	422,818	446,535
442151	TAYLOR TEL. CO-OP.,INC.	812,693	283,344	261,360	813,684	816,144	775,777	773,835	753,713
442153	TEXAS-ALLTEL, INC.	2,668,298	2,611,392	2,828,604	2,013,594	2,003,280	1,266,508	373,944	0
442154	GTE-SW DBA VERIZON SW INC.-TX (CONTEL)	1,734,069	420,576	704,452	0	0	0	20,533,589	0
442159	VALLEY TELEPHONE CO-OP. INC. - TX	4,321,800	3,983,688	4,011,984	5,016,078	5,690,790	5,782,672	6,639,924	6,437,201
442166	WEST TEXAS RURAL TEL. CO-OP. INC.	942,327	1,000,464	1,253,640	1,301,868	1,336,215	1,402,859	1,450,800	1,456,367
442168	WES-TEX TELEPHONE CO-OP.	297,850	200,460	287,700	343,776	496,188	637,858	661,041	847,558
442170	XIT RURAL TELEPHONE CO-OP. INC.	1,167,893	1,135,632	1,210,272	1,125,360	1,091,604	1,362,944	1,910,158	2,075,974
442262	E.N.M.R. TEL. COOP.,INC.-TX	0	0	0	0	0	0	0	0
445216	SOUTHWESTERN BELL-TEXAS	0	0	0	0	0	0	0	0
449001	W. T. SERVICES, INC.	0	0	0	0	0	7,763	0	0
449002	XIT TELECOMMUNICATION AND TECHNOLOGY, INC.	0	0	0	0	0	0	0	0
449003	WESTERN WIRELESS	0	0	0	0	2,436	147,808	597,532	513,069
449004	CUMBY TEL COOP INC	0	0	0	0	210,420	0	17,348	0
449005	NORTEX TELCOM L.L.C.	0	0	0	0	0	0	0	0
449006	SANTA ROSA TEL COOP	0	0	0	0	0	10,413	0	0
449007	MCIMETRO ACCESS TRANSMISSION SERVICES, INC.	0	0	0	0	0	0	0	0
449008	NII COMMUNICATIONS, LTD.	0	0	0	0	0	0	0	0
449009	FEC COMMUNICATIONS LLP	0	0	0	0	0	0	0	0
449010	SAGE TELECOM OF TEXAS, L.P.	0	0	0	0	0	0	0	0



**Table 3.22**  
**High-Cost Loop Support Payments By Study Area**  
**(Dollars)**

Study Area ID Code	Study Area Name	1998 Total	1999 Total	2000 Total	2001 Total	2002 Total	2003 Total	2004 Total	2005 Total
	TEXAS (CONT.)								
449011	LOGIX COMMUNICATIONS CORPORATION	0	0	0	0	0	0	0	0
449012	CUTTER COMMUNICATIONS INC DBA GCEC TECHNOLOGIES	0	0	0	0	0	0	0	0
449013	VALOR TELECOMMUNICATIONS OF TEXAS, LP	0	0	0	0	0	0	0	0
449014	WESTEX TELECOM	0	0	0	0	0	0	0	0
449015	GRANDE COMMUNICATIONS NETWORKS, INC.	0	0	0	0	0	0	122,104	194,598
449016	NPCR, INC.	0	0	0	0	0	0	0	0
449017	SPRINT SPECTRUM, LP	0	0	0	0	0	0	0	0
449018	CT CUBE LP	0	0	0	0	0	0	0	0
449019	PANHANDLE TELECOMMUNICATION SYSTEMS, INC.	0	0	0	0	0	0	0	0
449020	AMA TECHTEL COMMUNICATIONS	0	0	0	0	0	0	0	0
449021	VYCERA COMMUNICATIONS, INC.	0	0	0	0	0	0	0	0
449022	DOBSON CELLULAR SYSTEMS, INC.	0	0	0	0	0	0	0	0
449023	CEDAR VALLEY COMMUNICATIONS, INC.	0	0	0	0	0	0	0	81,498
449024	NTS COMMUNICATIONS	0	0	0	0	0	0	0	0
449025	CONCHO CELLULAR TELEPHONE COMPANY, INC.	0	0	0	0	0	0	0	0
TOTAL	UTAH	3,483,006	3,919,044	3,883,188	4,989,777	6,517,500	8,826,246	7,290,812	7,909,872
502277	CENTRAL UTAH TEL. INC.	104,415	159,324	171,804	164,604	213,252	333,006	255,984	246,669
502278	EMERY TELEPHONE DBA EMERY TELCOM	0	22,812	0	124,842	134,568	1,203,200	843,660	766,525
502279	GUNNISON TEL. CO.	0	0	0	312	0	(104)	0	10,497
502282	MANTI TELEPHONE COMPANY	0	0	0	846	1,488	(252)	(1,488)	232,230
502283	SKYLINE TELECOM	0	0	42,456	49,356	71,988	79,176	83,412	386,073
502284	BEEHIVE TELEPHONE CO., INC., UT	242,457	52,080	137,604	337,644	600,984	710,130	846,146	1,035,187
502286	SOUTH CENTRAL UTAH TEL. ASSN. INC.	90,954	367,056	338,352	399,918	505,668	599,004	396,264	691,248
502287	UINTAH BASIN TEL. ASSN. INC.DBA UBTA COMMUN.	804,196	961,344	870,852	1,314,108	1,275,444	1,411,248	1,365,624	1,296,343
502288	ALL WEST COMMUNICATIONS-UT	204,319	202,572	211,524	374,181	631,236	1,413,508	950,862	1,176,166
503032	BEAR LAKE COMMUNICATIONS	77,756	111,720	104,904	138,966	160,692	212,190	218,556	222,312
504429	CITIZENS TEL CO OF UT DBA FRONTIER COMM OF UT	1,731,500	1,889,424	1,774,644	1,767,300	2,660,676	2,658,758	2,195,748	1,720,457
504449	NAVAJO COMM CO INC DBA FRONTIER NAVAJO COM-UT	227,409	152,712	231,048	317,700	261,504	206,382	136,044	126,165
505107	QWEST CORPORATION - UT	0	0	0	0	0	0	0	0
509001	WESTERN WIRELESS	0	0	0	0	0	0	0	0
509002	SMITH BAGLEY, INC.	0	0	0	0	0	0	0	0
509003	SPRINT SPECTRUM, LP	0	0	0	0	0	0	0	0
TOTAL	VERMONT	4,465,536	4,246,788	3,465,117	3,897,540	5,820,054	5,266,379	5,802,432	6,305,709
140053	FRANKLIN TEL. CO.-VT	6,620	13,764	14,448	16,734	22,224	26,556	27,672	46,739
140058	LUDLOW TEL. CO.	0	0	0	0	0	0	0	0
140061	NORTHFIELD TEL. CO.	0	12,156	14,661	0	0	15,150	79,038	36,599
140062	PERKINSVILLE TEL. CO.	78,038	71,616	13,548	27,576	13,128	23,876	3,444	0
140064	SHOREHAM TEL. CO., INC.	39,952	82,380	87,708	101,766	125,628	151,580	160,968	254,337
140068	TOPSHAM TEL. CO., INC.	7,300	10,812	3,372	31,260	91,110	103,768	234,825	291,949
140069	WAITSFIELD/FAYSTON TEL. CO.	937,932	1,122,180	1,258,356	1,394,178	2,320,188	1,682,020	1,529,100	1,218,348
143331	NORTHLAND TELEPHONE COMPANY OF VERMONT	547,800	547,800	911,280	883,716	1,039,062	759,340	1,088,826	1,143,606
145115	VERIZON NEW ENGLAND INC DBA VERIZON VERMONT	1,872,225	1,340,520	0	0	0	0	0	0
147332	VERMONT TELEPHONE COMPANY, INC.	975,669	1,045,560	1,161,744	1,442,310	2,208,714	2,504,089	2,678,559	3,314,130
149001	RCC ATLANTIC, INC.	0	0	0	0	0	0	0	0
149002	NPCR, INC.	0	0	0	0	0	0	0	0
149003	UNITED STATES CELLULAR CORPORATION	0	0	0	0	0	0	0	0
TOTAL	VIRGIN ISLANDS	11,214,702	15,839,880	16,580,460	17,939,550	18,471,948	14,370,630	13,998,480	13,786,484
643300	VIRGIN ISLANDS TEL. CORP. DBA INNOVATIVE TEL	11,214,702	15,839,880	16,580,460	17,939,550	18,471,948	14,370,630	13,998,480	13,786,484
649001	CENTENNIAL USVI OPERATIONS CORPORATION	0	0	0	0	0	0	0	0
TOTAL	VIRGINIA	4,490,867	4,665,192	4,344,974	3,993,210	4,190,754	4,355,514	2,503,213	3,696,107
190217	AMELIA TEL. CORP.	428,760	557,631	581,292	661,626	767,571	732,550	753,102	797,967
190219	BUGGS ISLAND TEL. COOP.	0	0	0	0	0	0	0	0

**Table 3.22**  
**High-Cost Loop Support Payments By Study Area**  
**(Dollars)**

Study Area ID Code	Study Area Name	1998 Total	1999 Total	2000 Total	2001 Total	2002 Total	2003 Total	2004 Total	2005 Total
	VIRGINIA (CONT.)								
190220	BURKE'S GARDEN TEL. CO., INC.	16,641	15,060	15,204	16,632	19,260	22,682	20,520	19,425
190225	CITIZENS TEL. COOP.-VA	0	0	0	8,610	43,704	45,398	29,868	140,352
190226	NTELOS, INC.	0	0	0	0	0	0	0	0
190233	VERIZON SOUTH INC.-VA (CONTEL)	173,663	0	0	0	0	0	0	0
190236	NORTH RIVER TEL. COOP.	4,447	9,732	9,732	11,622	20,316	24,062	23,724	44,637
190237	HIGHLAND TEL. COOP.-VA	31,589	37,404	40,032	46,266	83,124	99,192	95,292	120,653
190238	MOUNTAIN GROVE-WILLIAMSVILLE TEL. CO.	66,092	48,360	52,224	60,012	144,024	172,754	160,212	173,073
190239	NEW HOPE TEL. CO.-VA	5,582	11,724	12,036	13,650	20,832	25,490	25,800	46,366
190243	PEMBROKE TEL. COOP.	0	0	0	3,036	12,048	10,810	6,468	52,671
190244	PEOPLES MUTUAL TEL. CO.-VA	0	0	107,726	689,262	766,446	839,312	763,194	721,780
190248	SCOTT COUNTY TEL. COOP. INC.	26,875	59,868	64,536	74,892	123,372	145,976	148,128	272,131
190249	ROANOKE & BOTETOURT TEL. CO.	516,674	744,516	689,412	717,534	929,826	1,735,508	375,012	583,363
190250	SHENANDOAH TEL. CO.	0	0	0	0	0	0	0	0
190253	VIRGINIA TEL. CO.	0	0	0	0	0	0	0	0
190254	CENTRAL TEL. CO. OF VA	1,335,327	1,165,752	1,399,752	1,221,540	775,491	253,334	(130,497)	315,989
190479	VERIZON SOUTH INC.- VA	1,537,209	1,635,276	1,043,388	174,708	184,752	(5,734)	(89,244)	0
190567	UNITED INTER-MOUNTAIN TEL. CO.-VA	0	0	0	0	0	0	0	0
193029	NEW CASTLE TEL. CO.	348,008	379,869	329,640	293,820	299,988	254,180	264,882	276,057
195040	VERIZON VIRGINIA INC.	0	0	0	0	0	0	0	0
199001	VIRGINIA CELLULAR LLC	0	0	0	0	0	0	46,818	82,428
199002	HIGHLAND CELLULAR, INC.	0	0	0	0	0	0	0	19,068
199003	NPCR, INC.	0	0	0	0	0	0	9,934	30,147
199004	UNITED STATES CELLULAR CORPORATION	0	0	0	0	0	0	0	0
199005	SPRINT SPECTRUM, LP	0	0	0	0	0	0	0	0
199006	ALLTEL COMMUNICATIONS, INC.	0	0	0	0	0	0	0	0
199007	TRITON PCS OPERATING COMPANY (VA)	0	0	0	0	0	0	0	0
TOTAL	WASHINGTON	22,999,149	24,193,620	23,202,165	30,567,945	31,400,460	28,338,470	28,001,141	26,140,107
521402	M&L ENTERPRISES, INC. DBA SKYLINE TELEPHONE	0	0	0	0	0	0	20,763	54,713
522400	UNITED TELEPHONE CO OF THE NW - WA	1,138,178	1,146,600	131,436	0	0	0	0	0
522404	ASOTIN TELEPHONE COMPANY - WA	257,880	299,064	228,192	198,150	189,276	176,364	120,504	91,971
522408	CENTURYTEL OF WASHINGTON, INC.	14,547,288	14,547,288	14,470,992	15,707,859	17,188,404	15,467,193	11,850,579	10,817,483
522410	CENTURYTEL OF COWICHE, INC.	133,567	287,277	148,740	149,454	65,118	1,326	(2,115)	0
522412	ELLENSBURG TELEPHONE COMPANY	311,974	305,736	899,892	811,317	953,433	888,594	1,055,814	810,618
522416	VERIZON NORTHWEST INC.-WA	250,064	0	0	0	0	0	0	0
522417	HAT ISLAND TELEPHONE COMPANY	6,532	4,464	10,728	15,294	0	(20)	0	5,929
522418	PEND OREILLE TELEPHONE COMPANY	0	772,140	747,540	732,432	679,152	769,182	798,362	696,071
522419	HOOD CANAL TELEPHONE COMPANY	154,831	178,572	175,860	140,424	114,324	178,620	213,672	253,810
522423	INLAND TELEPHONE COMPANY - WA	570,772	604,560	574,944	471,894	599,508	809,382	617,340	575,697
522426	KALAMA TELEPHONE COMPANY	382,646	374,304	440,940	383,808	429,960	303,168	371,592	402,170
522427	LEWIS RIVER TELEPHONE COMPANY INC.	0	167,811	80,175	118,893	197,028	18,148	(17,496)	5,156
522430	MCDANIEL TELEPHONE COMPANY	2,220	4,584	0	5,772	27,456	23,709	15,006	78,406
522431	MASHELL TELECOM INC.	645,364	686,100	841,920	1,265,562	1,618,056	1,531,042	1,402,812	1,353,587
522437	PIONEER TELEPHONE COMPANY	149,368	178,416	209,232	205,110	195,540	159,584	141,780	107,394
522442	ST. JOHN TELEPHONE CO.	94,798	87,216	76,932	38,208	80,904	72,212	60,456	62,024
522446	TENINO TEL. CO.	261,877	415,356	433,944	505,386	500,856	526,042	572,448	618,237
522447	TOLEDO TELEPHONE COMPANY INC.	378,471	591,996	652,548	835,638	875,964	990,688	1,195,310	1,231,594
522449	VERIZON NORTHWEST INC.-WA (CONTEL)	1,291,605	392,724	0	0	0	0	0	0
522451	WESTERN WAHIAKUM COUNTY TEL COMPANY	900,935	970,464	933,870	1,047,510	1,164,129	1,132,962	1,142,691	1,149,184
522452	WHIDBEY TEL. CO.	1,035,847	1,623,876	1,765,848	1,803,528	2,319,852	988,806	443,556	1,025,231
522453	YCOM NETWORKS, INC.	484,932	555,072	378,432	1,643,397	2,459,724	652,209	419,121	804,147
525161	QWEST CORPORATION - WA	0	0	0	0	0	0	0	0
529001	UNITED STATES CELLULAR CORPORATION	0	0	0	4,488,309	1,741,776	2,512,204	3,586,308	1,443,855
529002	RCC MINNESOTA, INC.	0	0	0	0	0	892,477	1,510,655	788,151
529003	WASHINGTON RSA NO. 8 LIMITED PARTNERSHIP	0	0	0	0	0	210,937	(349)	462,723
529004	EASTERN SUB-RSA LIMITED PARTNERSHIP	0	0	0	0	0	33,641	(250)	26,358

**Table 3.22**  
**High-Cost Loop Support Payments By Study Area**  
**(Dollars)**

Study Area ID Code	Study Area Name	1998 Total	1999 Total	2000 Total	2001 Total	2002 Total	2003 Total	2004 Total	2005 Total
	WASHINGTON (CONT.)								
529005	BG ENTERPRISES, INC. DBA GRIZZLY TELEPHONE	0	0	0	0	0	0	0	0
529006	STAN EFFERDING	0	0	0	0	0	0	0	0
529007	TEL WEST COMMUNICATIONS, LLC	0	0	0	0	0	0	0	0
529008	SPRINT SPECTRUM, LP	0	0	0	0	0	0	0	0
529009	SPRINT CORPORATION	0	0	0	0	0	0	0	0
529910	AT&T WIRELESS (WA)	0	0	0	0	0	0	2,482,582	3,275,598
TOTAL	WEST VIRGINIA	20,018,869	18,391,848	17,303,676	21,725,004	24,940,026	21,773,507	20,032,209	15,039,097
200256	ARMSTRONG TEL. CO.-WV	0	0	0	0	236,424	221,319	260,388	252,903
200257	SPRUCE KNOB SENECA ROCKS TEL., INC.	4,538	9,636	10,188	12,186	19,620	23,166	236,676	267,880
200258	WAR ACQUISITION CORP. DBA WAR TELEPHONE CO.	0	0	0	1,194	2,832	1,884	(3,372)	20,934
200259	HARDY TELECOMMUNICATIONS, INC.	848,704	1,149,312	912,156	867,090	993,756	1,011,396	1,041,120	978,541
200267	ARMSTRONG TEL. CO.	253,329	308,640	357,864	524,634	655,320	553,558	449,853	574,644
200271	CITIZENS TEL OF WVA DBA FRONTIER COMM OF WVA	5,164,827	5,011,632	4,771,572	5,650,524	5,793,396	6,658,286	4,701,156	3,882,268
200277	WEST SIDE TEL. CO.-WV	18,095	36,276	36,276	41,130	15,966	(460)	125,292	225,293
204338	CITIZENS TEL CO OF WVA DBA FRONTIER COMM	4,088,655	4,072,896	3,677,760	4,840,614	5,976,372	3,943,314	4,373,688	2,965,577
204339	CITIZENS TEL CO OF WVA DBA FRONTIER COMM	7,663,493	6,403,764	7,537,860	9,787,632	11,246,340	9,361,044	8,847,408	5,222,763
205050	VERIZON WEST VIRGINIA INC.	1,977,228	1,399,692	0	0	0	0	0	0
209001	GATEWAY TELECOM LLC, DBA STRATUS WAVE COMMUNICATIONS	0	0	0	0	0	0	0	0
209002	FIBERNET, LLC	0	0	0	0	0	0	0	9,876
209003	HIGHLAND CELLULAR, INC.	0	0	0	0	0	0	0	90,666
209004	NPCR, INC.	0	0	0	0	0	0	0	0
209005	UNITED STATES CELLULAR CORPORATION	0	0	0	0	0	0	0	0
209006	EASTERBROOKE CELLULAR CORPORATION	0	0	0	0	0	0	0	547,752
209007	SPRINT SPECTRUM, LP	0	0	0	0	0	0	0	0
209008	ALLTEL COMMUNICATIONS, INC.	0	0	0	0	0	0	0	0
209009	HARDY TELECOMMUNICATIONS, INC.	0	0	0	0	0	0	0	0
209909	WEST VIRGINIA PCS ALLIANCE	0	0	0	0	0	0	0	0
TOTAL	WISCONSIN	13,238,421	14,893,403	17,414,784	21,166,212	21,970,530	24,462,311	25,492,966	33,536,785
330841	CENTURYTEL OF THE MIDWEST-WI/CENCOM	453,045	282,522	920,616	1,399,698	1,542,264	1,623,936	1,309,512	1,160,067
330842	AMERY TELCOM, INC.	0	0	0	0	0	0	0	0
330843	AMHERST TEL. CO.	0	0	0	354	0	(118)	0	10,980
330844	BADGER TELECOM, INC.	181,128	318,576	387,528	521,901	567,438	606,492	474,852	628,333
330846	BALDWIN TELCOM., INC.	0	0	0	0	0	0	0	0
330847	BELMONT TEL. CO.	6,096	12,780	13,260	15,234	21,840	26,174	27,042	46,737
330848	BERGEN TEL. CO.	31,203	28,656	29,604	32,562	28,800	35,986	32,604	29,189
330849	BLACK EARTH TEL. CO.	0	0	0	1,050	1,428	1,364	264	10,820
330850	BLOOMER TEL. CO.	0	0	0	0	0	0	0	0
330851	BONDUEL TEL. CO.	0	0	0	0	0	0	0	0
330855	BRUCE TEL. CO., INC.	84,135	63,144	59,850	108,120	146,112	146,128	125,232	135,189
330856	BURLINGTON BRIGHTON & WHEATLAND TEL.	0	0	0	0	0	0	0	0
330857	CENTURYTEL OF THE MIDWEST-WI/CASCO	0	0	0	10,722	27,735	56,892	56,601	64,671
330859	CENTRAL STATE TEL. CO.	685,300	742,872	969,132	1,077,246	1,273,740	1,266,940	1,161,618	1,202,971
330860	CHEQUAMEGON COMMUNICATIONS COOPERATIVE, INC.	616,800	833,040	875,904	1,552,092	854,664	687,296	524,370	327,799
330861	CHIBARDUN TEL. COOP., INC.	31,238	64,680	64,668	75,180	116,028	136,494	478,800	870,752
330863	CITIZENS TEL. COOP., INC.-WI	20,141	41,616	44,592	51,276	66,360	79,766	83,889	138,144
330865	CLEAR LAKE TEL. CO., INC.-WI	0	0	0	1,296	1,848	(238)	(1,848)	9,464
330866	COCHRANE COOP. TEL. CO.	13,420	27,684	29,748	34,296	43,536	52,906	55,818	89,860
330868	COON VALLEY FARMERS TEL. CO., INC.	19,425	40,344	42,684	48,750	66,504	79,268	82,536	140,075
330870	RHINELANDER TEL CO (CRANDON) DBA FRONTIER	345,574	544,236	334,332	463,068	1,237,464	517,838	391,908	415,428
330872	CUBA CITY TEL. EXCH. CO.	0	0	0	0	0	0	0	0
330875	DICKEYVILLE TEL. CO.	1,892	4,356	4,344	2,076	9,936	10,696	13,623	38,932
330877	CENTURYTEL OF FAIRWATER-BRANDON-ALTO, INC.	90,696	34,056	19,920	50,316	55,428	101,520	68,898	72,124
330879	FARMERS IND. TEL. CO.-WI	14,354	32,088	32,100	37,230	60,096	69,940	69,096	131,512
330880	FARMERS TEL. CO.-WI	0	0	0	1,224	0	(408)	0	13,984

**Table 3.22**  
**High-Cost Loop Support Payments By Study Area**  
**(Dollars)**

Study Area ID Code	Study Area Name	1998 Total	1999 Total	2000 Total	2001 Total	2002 Total	2003 Total	2004 Total	2005 Total
	WISCONSIN (CONT.)								
330881	MID-PLAINS TEL., INC.	0	0	0	0	0	0	0	0
330884	CENTURYTEL OF FORESTVILLE, INC.	706,622	726,684	744,924	700,146	664,332	563,436	478,212	456,569
330886	VERIZON NORTH INC.-WI	313,086	0	0	0	0	0	0	0
330889	HAGER TELECOM, INC.	10,028	21,744	22,764	26,274	41,388	49,186	50,724	91,967
330891	RHINELANDER TEL-HEADWATRS DBA FRONTIER RIB LK	0	0	0	230,754	801,780	588,820	752,880	687,410
330892	HILLSBORO TEL. CO., INC.	0	0	0	36	0	(12)	0	3,901
330895	CENTURYTEL OF WISCONSIN, LLC	0	0	0	0	0	0	0	0
330896	LAKEFIELD TEL. CO.	12,618	25,404	26,424	29,940	43,308	51,458	54,240	93,525
330898	CENTURYTEL OF LARSEN-READFIELD, INC.	229,334	242,961	284,280	322,422	299,850	324,362	350,811	266,821
330899	LA VALLE TEL. COOP.	9,527	21,072	21,324	24,786	40,596	47,642	48,732	90,552
330900	LEMONWEIR VALLEY TEL. CO.	0	0	0	0	0	0	0	4,077
330902	LUCK TEL. CO.	4,675	11,700	11,700	15,690	31,644	35,764	33,732	78,570
330905	MANAWA TEL. CO.	2,537	7,944	7,944	12,210	27,720	31,166	27,984	74,762
330908	MARQUETTE-ADAMS TEL. COOP., INC.	0	0	16,920	103,668	412,344	496,031	403,776	433,513
330909	MIDWAY TEL. CO.	0	92,691	141,624	167,352	157,068	78,910	78,810	137,152
330910	MILLTOWN MUTUAL TEL. CO.	0	0	0	0	0	53,919	(1,071)	0
330912	FRONTIER COMM. OF MONDOVI, INC.	0	0	0	0	0	0	0	0
330913	CENTURYTEL OF MONROE COUNTY, INC.	184,020	155,532	329,364	437,448	364,068	400,362	325,854	105,862
330914	EASTCOAST TELECOM, INC.	3,963	15,072	15,084	10,638	59,232	66,004	65,268	183,234
330915	MOSINEE TEL. CO.	0	0	0	0	0	0	0	0
330916	MOUNT HOREB TEL. CO.	542,344	705,732	728,088	881,772	855,930	612,742	588,522	548,960
330917	MOUNT VERNON TEL. CO.	0	0	0	0	67,008	721,572	857,052	914,515
330918	NELSON TEL. COOP.	18,964	40,788	40,800	47,724	79,296	542,796	776,691	823,507
330920	NIAGARA TEL. CO.	0	119,388	102,168	163,842	108,372	86,650	(12,498)	0
330922	CENTURYTEL OF THE MIDWEST-WI/NORTHWEST	0	0	0	0	0	0	0	0
330924	CENTURYTEL OF THE MIDWEST-KENDALL, INC.	6,652	20,340	0	0	0	0	0	0
330925	BAYLAND TEL, INC.	0	0	0	0	0	0	0	0
330930	GRANTLAND TELECOM, INC.	31,550	66,372	69,192	79,548	110,016	131,650	136,728	233,770
330931	CENTURYTEL OF SOUTHERN WISCONSIN, INC.	245,837	79,500	69,222	56,532	67,800	128,681	48,273	0
330934	CENTURYTEL OF THE MIDWEST-WI/PLATTEVILLE	0	0	0	0	0	0	0	0
330936	INDIANHEAD TEL. CO.	562,771	655,785	739,086	861,672	589,860	496,244	375,900	242,790
330937	PRICE COUNTY TEL. CO.	253,185	282,624	254,364	224,652	311,688	239,860	37,776	10
330938	NORTHEAST TEL. CO.	0	0	0	0	0	0	0	0
330940	RHINELANDER TEL CO DBA FRONTIER RIB LAKE	0	0	0	0	0	0	0	0
330941	RHINELANDER TEL CO (RIB LAKE) DBA FRONTIER	132,007	103,848	164,004	198,996	163,764	97,016	44,424	40,725
330942	RICHLAND-GRANT TEL. COOP., INC.	36,699	66,972	72,300	83,418	110,340	126,472	133,752	207,765
330943	RIVERSIDE TELECOM, INC.	0	0	0	0	0	0	0	0
330944	FRONTIER COMM.-ST. CROIX, INC.	0	0	0	0	0	0	0	0
330945	SCANDINAVIA TEL. CO.	0	0	0	2,814	8,868	9,926	2,916	43,318
330946	SHARON TEL. CO.	13,341	27,384	29,616	34,284	43,140	51,800	54,048	85,773
330949	SIREN TEL. CO., INC.	0	0	0	0	0	0	0	0
330950	CENTURYTEL OF NORTHWEST WISCONSIN, INC.	3,672,040	4,116,516	4,490,280	4,868,478	4,372,008	4,605,350	4,184,244	4,105,606
330951	SOMERSET TEL. CO., INC.	0	0	0	0	0	0	0	0
330952	SOUTHEAST TEL. CO. OF WIS., INC.	45,039	28,788	22,944	173,460	40,908	134,845	(18,168)	3,926
330953	SPRING VALLEY TEL. CO., INC.	4,217	82,560	113,286	159,828	254,136	241,382	229,077	246,139
330954	STOCKBRIDGE & SHERWOOD TEL. CO.	13,703	69,782	348,072	319,302	348,204	293,930	229,428	219,100
330955	STATE LONG DISTANCE TEL. CO.	0	0	0	0	0	0	0	0
330956	CENTURYTEL OF NORTHERN WISCONSIN, INC.	3,416,998	3,623,448	4,264,284	4,939,896	4,097,340	4,133,884	3,791,904	3,714,609
330958	TENNEY TEL. CO.	28,262	28,314	31,212	53,757	39,312	30,910	17,484	25,419
330959	CENTURYTEL OF MIDWEST-WI/THORP	0	0	0	0	0	0	0	658
330960	TRI-COUNTY TEL. COOP., INC.-WI	40,231	83,232	89,052	102,660	130,896	159,592	168,546	273,896
330962	UNION TEL. CO.	13,013	27,672	27,660	35,826	60,252	72,410	72,936	162,770
330963	UTELCO, INC.	0	0	0	0	0	0	0	0
330964	FRONTIER COMM. OF WISCONSIN, INC.	0	0	0	0	0	0	0	0
330966	VERNON TEL. COOP.	50,014	104,904	110,028	125,736	176,028	209,694	213,603	371,840
330967	FRONTIER COMM. OF VIROQUA, INC.	0	0	0	0	0	0	0	0

**Table 3.22**  
**High-Cost Loop Support Payments By Study Area**  
**(Dollars)**

Study Area ID Code	Study Area Name	1998 Total	1999 Total	2000 Total	2001 Total	2002 Total	2003 Total	2004 Total	2005 Total
	WISCONSIN (CONT.)								
330968	WAUNAKEE TEL. CO.	0	0	0	0	0	0	0	0
330970	CENTURYTEL OF THE MIDWEST-WI/WAYSIDE	1,610	6,120	9,432	11,016	58,068	67,896	61,008	174,995
330971	WEST WISCONSIN TELCOM COOP., INC.	36,263	73,308	75,168	84,876	123,396	144,454	143,436	269,318
330973	WITTENBERG TEL. CO.	2,824	88,572	113,892	91,068	138,264	117,496	80,577	126,821
330974	WOOD COUNTY TEL. CO.	0	0	0	0	551,085	1,229,694	1,823,232	1,792,376
331155	TELEPHONE USA OF WISCONSIN, LLC	0	0	0	0	0	0	0	1,426,755
331159	CENTURYTEL OF CENTRAL WISCONSIN, LLC	0	0	0	0	0	0	0	789,150
335220	WISCONSIN BELL	0	0	0	0	0	0	0	0
339001	CTC TELCOM, INC.	0	0	0	0	0	0	0	0
339002	AT&T DBA TCG MILWAUKEE	0	0	0	0	0	0	0	0
339003	CHEQUAMEGON TELECOMMUNICATIONS COMPANY, INC.	0	0	0	0	0	0	0	0
339004	BAYLAND COMMUNICATIONS, INC.	0	0	0	0	0	0	0	0
339005	24-7 TELCOM, INC.	0	0	0	0	0	0	0	0
339006	MIDWEST WIRELESS WISCONSIN, LLC	0	0	0	0	0	0	242,477	492,021
339007	UNITED STATES CELLULAR CORPORATION	0	0	0	0	0	1,489,445	2,015,757	3,217,590
339008	SHARON TELEPHONE COMPANY	0	0	0	0	0	0	0	0
339009	NPCR, INC.	0	0	0	0	0	0	35,043	60,621
339010	WISCONSIN RSA #4 LIMITED PARTNERSHIP	0	0	0	0	0	0	0	117,411
339011	WAUSAU CELLULAR TELEPHONE COMPANY, LP	0	0	0	0	0	0	0	4,218
339012	WISCONSIN RSA #10 LIMITED PARTNERSHIP	0	0	0	0	0	0	13,458	299,091
339013	METRO SOUTHWEST PCS, LLP	0	0	0	0	0	0	6,015	8,868
339014	BROWN COUNTY MSA CELLULAR LTD. PARTNERSHIP	0	0	0	0	0	0	5,478	42,585
339015	NSIGHTTEL WIRELESS, LLC	0	0	0	0	0	0	5,547	9,813
339016	WISCONSIN RSA #3 LIMITED PARTNERSHIP	0	0	0	0	0	0	15,258	481,860
339017	ALLTEL COMMUNICATIONS, INC.	0	0	0	0	0	0	1,032,797	1,265,862
339018	ALLTEL WIRELESS OF WISCONSIN RSA #1, LLC	0	0	0	0	0	0	0	0
339019	ALLTEL WIRELESS OF WISCONSIN RSA #7, LLC	0	0	0	0	0	0	0	0
339020	AIRADIGM COMMUNICATIONS INC.	0	0	0	0	0	0	0	0
339021	SAGE TELECOM, INC. (WI)	0	0	0	0	0	0	0	0
339920	AMERICAN CELLULAR CORP. (WI)	0	0	0	0	0	0	455,478	2,447,391
TOTAL	WYOMING	11,952,520	16,082,514	13,609,407	12,984,456	13,639,758	15,150,551	15,827,639	14,852,550
511595	UNITED TELEPHONE CO. OF THE WEST-WY	672,992	751,506	1,158,261	1,094,610	1,020,828	948,302	979,749	1,094,212
512251	RANGE TEL. COOPERATIVE INC.-WY	3,407,097	4,715,808	4,469,028	4,780,404	5,123,748	4,770,830	4,173,732	3,340,338
512289	CHUGWATER TELEPHONE COMPANY	39,566	38,124	45,492	33,798	47,688	43,576	63,717	33,624
512290	ALL WEST COMMUNICATIONS-WY	0	16,248	26,952	27,804	43,740	63,000	25,986	56,375
512291	DUBOIS TELEPHONE EXCHANGE INC.	1,046,880	1,190,784	1,124,628	1,148,766	1,144,884	1,030,720	970,008	1,018,267
512295	SILVER STAR TEL. CO. - WY	686,457	798,492	699,732	809,454	790,038	961,582	1,025,160	1,045,751
512296	TRI-COUNTY TEL. ASSN. INC.-WY	2,061,672	3,056,820	3,313,800	3,628,278	3,802,728	4,231,184	4,478,280	4,301,040
512297	UNION TELEPHONE CO.	953,062	975,036	1,098,252	1,152,072	1,283,712	1,430,464	1,131,776	967,584
512299	CENTURYTEL OF WYOMING, INC.	238,866	195,000	355,698	309,270	382,392	306,978	325,632	322,385
515108	QWEST CORPORATION - WY	2,845,928	4,344,696	1,317,564	0	0	0	0	0
519001	SILVER STAR TEL - WY	0	0	0	0	0	0	0	0
519002	WESTERN WIRELESS	0	0	0	0	0	1,363,915	1,397,250	1,175,727
519003	SPECTRACOM, INC. DBA PYXIS	0	0	0	0	0	0	0	0
519004	ADVANCED COMMUNICATIONS TECHNOLOGY, INC.	0	0	0	0	0	0	0	0
519905	UNION TELEPHONE CO. DBA UNION CELLULAR	0	0	0	0	0	0	1,256,349	1,497,246
TOTAL	INDUSTRY	827,291,508	864,325,961	874,138,788	927,191,939	1,044,880,917	1,084,649,792	1,136,638,538	1,196,302,085

Source: Universal Service Administrative Company filings to the FCC.

Note: Payments are actual disbursements made in each year and may include out-of-year adjustments to payments made for previous years. Payments for 2005 are projections based on the filing for the 3rd quarter of 2005.

**Table 3.23**  
**Safety Net Additive Support Payments by Study Area**  
**(Dollars)**

Study Area ID Code	Study Area Name	2003 Total	2004 Total	2005 Total
TOTAL	ALABAMA	283,722	200,208	277,257
250295	GRACEBA TOTAL COMM.	0	0	0
250305	MON-CRE TEL. COOP. INC.	46,872	30,192	37,746
250308	NEW HOPE TEL. COOP., INC.-AL	90,948	62,364	57,384
250312	OTELCO TELEPHONE LLC	0	0	0
250315	PINE BELT TEL. CO.	336	24,324	6,303
250317	ROANOKE TEL. CO., INC.	0	0	48,624
250318	FRONTIER COMM. OF THE SOUTH, INC.	145,548	81,780	113,268
259001	RCC HOLDINGS	18	1,146	10,221
259004	CELLULAR SOUTH LICENSES, INC. (ALABAMA)	0	0	0
259007	NPCR, INC.	0	402	3,711
TOTAL	ALASKA	201,264	253,680	282,186
613001	ARCTIC SLOPE TEL. ASSOCIATION COOP.INC.	0	42,516	40,644
613006	COPPER VALLEY TEL. COOP. INC.	0	83,820	77,886
613013	KETCHIKAN PUBLIC UTILITIES	145,548	89,316	116,928
613019	OTZ TELEPHONE COOPERATIVE, INC.	55,716	38,028	46,728
613022	ACS - ALASKA GREATLAND	0	0	0
619001	GCI COMMUNICATIONS CORP.	0	0	0
619005	ALASKA COMMUNICATIONS SYSTEMS HOLDING, INC.	0	0	0
TOTAL	AMERICAN SAMOA	0	0	0
TOTAL	ARIZONA	0	118,896	129,159
452176	VALLEY TELEPHONE COOPERATIVE INC-AZ	0	110,304	106,230
452226	MIDVALE TELEPHONE EXCHANGE, INC.-ARIZONA	0	0	21,024
457991	SADDLEBACK COMMUNICATIONS COMPANY	0	8,592	1,905
TOTAL	ARKANSAS	326,880	247,440	364,509
401142	CENTURYTEL OF NW ARKANSAS, LLC - RUSSELLVILLE	0	0	0
401143	CENTURYTEL OF NW ARKANSAS, LLC-SILOAM SPRINGS	0	0	0
401144	CENTURYTEL OF CENTRAL ARKANSAS, LLC	0	0	0
401697	CENTRAL ARKANSAS TEL. COOP INC.	0	45,456	43,284
401702	SOUTH ARKANSAS TEL. CO.,INC.	0	0	57,897
401711	CENTURYTEL OF MOUNTAIN HOME, INC.	300,024	186,216	242,112
401720	CENTURYTEL OF REDFIELD, INC.	25,488	14,976	20,136
401734	YELL COUNTY TELEPHONE COMPANY	0	0	0
403031	SCOTT COUNTY TELEPHONE COMPANY	1,368	792	1,080
409001	SPRINT SPECTRUM DBA SPRINT PCS	0	0	0
409003	ALLTEL COMMUNICATIONS, INC.	0	0	0
TOTAL	CALIFORNIA	0	196,500	187,380
542311	CAL-ORE TELEPHONE CO.	0	40,656	38,880
542324	KERMAN TELEPHONE COMPANY	0	85,692	81,618
542339	THE SISKIYOU TELEPHONE CO.	0	70,152	66,882
TOTAL	COLORADO	11,514	71,145	59,268
462178	AGATE MUTUAL TELEPHONE COOPERATIVE ASSOC.	96	1,380	510
462181	BIJOU TEL COOPERATIVE ASSOC. INC	1,584	13,788	5,280
462182	BLANCA TELEPHONE CO.	0	18,864	17,994
462187	EL PASO COUNTY MUTUAL TEL CO	0	0	0
462194	NUNN TEL. COMPANY	9,312	6,408	7,836
462195	SOUTH PARK TELEPHONE COMPANY	0	2,472	2,370
462202	ROGGEN TELEPHONE COOPERATIVE CO.	0	4,284	4,104
462203	THE RYE TELEPHONE CO. INC.	2,904	23,052	20,229
462206	STONEHAM COOPERATIVE TEL. CO.	0	0	0
462210	WILLARD TEL. CO.	0	0	0
469001	NORTHEAST COLORADO CELLULAR, INC.	0	0	0
469003	WESTERN WIRELESS	(2,382)	897	945
TOTAL	CONNECTICUT	0	0	0
TOTAL	DELAWARE	0	0	0
TOTAL	DISTRICT OF COLUMBIA	0	0	0
TOTAL	FLORIDA	0	0	0

**Table 3.23**  
**Safety Net Additive Support Payments by Study Area**  
**(Dollars)**

Study Area ID Code	Study Area Name	2003 Total	2004 Total	2005 Total
<b>TOTAL</b>	<b>GEORGIA</b>	<b>296,532</b>	<b>388,078</b>	<b>404,037</b>
220338	QUINCY TEL. CO.-GA DIV.	0	0	0
220358	DARIEN TEL. CO., INC.	102,444	87,780	58,056
220360	ELLIJAY TEL. CO.	0	0	0
220362	FRONTIER COMM. OF FAIRMOUNT, INC	0	39,276	37,470
220365	GLENWOOD TEL. CO.	0	0	15,822
220371	INTERSTATE TEL. CO.	0	0	0
220378	PLANTERS RURAL TEL. COOP., INC.	0	137,652	131,286
220382	RINGGOLD TEL. CO.	194,088	123,336	158,076
229001	NPCR, INC.	0	34	60
229005	TRITON PCS OPERATING COMPANY (GA)	0	0	3,267
<b>TOTAL</b>	<b>GUAM</b>	<b>0</b>	<b>0</b>	<b>0</b>
<b>TOTAL</b>	<b>HAWAII</b>	<b>9,744</b>	<b>(1,074)</b>	<b>5,964</b>
623021	SANDWICH ISLES COMMUNICATIONS, INC.	9,744	(1,074)	3,468
629001	NPCR, INC.	0	0	2,496
<b>TOTAL</b>	<b>IDAHO</b>	<b>85,452</b>	<b>114,564</b>	<b>190,335</b>
472213	ALBION TEL. CO. D/B/A ATC COMMUNICATIONS	0	0	56,874
472215	CAMBRIDGE TEL. CO.,INC.-ID	0	0	0
472218	CUSTER TEL. COOPERATIVE INC.	0	0	34,644
472220	FILER MUTUAL TELEPHONE COMPANY - ID	55,692	29,748	41,358
472221	FARMERS MUTUAL TEL CO LTD. - ID	0	0	0
472222	FREMONT TELCOM CO.	1,560	54,456	34,332
472223	CENTURYTEL OF THE GEM STATE - ID	0	15,372	5,304
472232	DIRECT COMMUNICATIONS ROCKLAND, INC.	19,260	16,524	9,822
472233	RURAL TELEPHONE COMPANY - ID	8,940	(1,536)	8,001
<b>TOTAL</b>	<b>ILLINOIS</b>	<b>262,608</b>	<b>208,116</b>	<b>300,348</b>
340978	ALHAMBRA-GRANTFORK TEL. CO.	0	0	24,141
341003	EGYPTIAN TEL. COOP. ASSN.	41,580	25,116	33,198
341011	FRONTIER COMM. OF LAKESIDE, INC.	9,648	5,856	7,722
341012	FLAT ROCK TEL. COOP., INC.	17,496	18,120	17,844
341023	GRIDLEY TEL. CO.	0	0	0
341032	HOME TEL. CO.-ST. JACOB	0	7,236	2,514
341047	MCDONOUGH TEL. COOP., INC.	0	0	58,479
341049	MADISON TEL. CO.	0	0	0
341054	MID CENTURY TEL. COOP., INC.	64,860	53,784	55,758
341073	FRONTIER COMM.-PRAIRIE, INC.	14,616	14,616	14,616
341075	REYNOLDS TEL. CO.	7,776	5,376	6,558
341079	FRONTIER COMM.-SCHUYLER, INC.	33,408	26,628	17,406
341088	WABASH TEL. COOP., INC.	73,224	51,384	62,112
<b>TOTAL</b>	<b>INDIANA</b>	<b>134,328</b>	<b>151,920</b>	<b>301,998</b>
320744	CAMDEN TEL. CO., INC.-IN	0	0	26,988
320788	MERCHANTS & FARMERS TEL. CO.	0	0	0
320807	PERRY-SPENCER RURAL TEL. COOP., INC.	40,128	81,624	41,292
320815	ROCHESTER TEL. CO., INC.	0	0	111,264
320819	SOUTHEASTERN INDIANA RURAL TEL. COOP., INC.	79,812	60,828	70,200
320825	SUNMAN TELECOMMUNICATIONS CORPORATION	0	0	0
320828	FRONTIER COMM. OF THORNTOWN, INC.	0	0	0
320839	YEOMAN TEL. CO., INC.	14,388	9,252	11,778
329001	SOUTH BEND METRONET, INC.	0	0	40,260
329008	NPCR, INC.	0	216	216
<b>TOTAL</b>	<b>IOWA</b>	<b>767,515</b>	<b>1,193,847</b>	<b>1,736,466</b>
351098	ARCADIA TEL. COOP.	0	3,912	3,672
351108	BARNES CITY COOP. TEL. CO.	0	0	1,863
351110	BERNARD TEL. CO., INC.	600	5,772	2,184
351112	BREDA TEL. COOP.	0	13,080	12,336
351115	BUTLER-BREMER MUT. TEL. CO.	37,368	24,408	30,774
351118	CASCADE TEL. CO.	0	23,592	22,596
351129	THE CITIZENS MUTUAL TEL. CO.	0	62,256	59,334
351132	CLEAR LAKE INDP. TEL. CO.	152,100	141,036	143,406
351134	COLO TEL. CO.	9,444	6,396	7,896
351137	COON VALLEY COOP. TEL. ASSN., INC.	0	9,084	8,622
351146	CUMBERLAND TEL. CO.	0	5,160	4,896
351147	DANVILLE MUT. TEL. CO.	12,888	9,540	10,548

**Table 3.23**  
**Safety Net Additive Support Payments by Study Area**  
**(Dollars)**

Study Area ID Code	Study Area Name	2003 Total	2004 Total	2005 Total
	IOWA (CONT.)			
351152	DUMONT TEL. CO.	0	0	19,899
351156	EAST BUCHANAN TEL. COOP.	26,208	19,944	22,344
351158	MINBURN TELECOMMUNICATIONS, INC.	18,072	13,824	4,899
351160	FARMERS & BUSINESSMEN'S TEL. CO.	432	9,504	3,408
351168	FARMERS MUTUAL COOP TEL CO- HARLAN	27,204	17,220	22,134
351171	FARMERS MUTUAL TEL. CO.-JESUP	0	0	0
351172	FARMERS MUTUAL TEL. CO.-NORA SPRINGS	33,828	29,916	17,400
351173	FARMERS MUTUAL TEL. COOP.-SHELLSBURG	0	0	0
351174	FARMERS MUTUAL TEL. CO.-STANTON	17,064	11,088	14,022
351179	FENTON COOP. TEL. CO.	4,944	3,096	4,002
351189	RIVER VALLEY TEL. COOP.	0	12,744	12,138
351195	GRISWOLD COOP. TEL. CO.	0	32,196	30,978
351212	JEFFERSON TEL. CO.-IA	0	0	0
351213	JORDAN SOLDIER VAL COOP. TEL. CO.	4,344	3,852	3,828
351214	KALONA COOP. TEL. CO.	32,616	24,096	28,296
351217	KEYSTONE FRMS. COOP. TEL. CO.	14,028	8,796	11,973
351223	LAUREL TEL. CO., INC.	5,256	3,528	4,380
351225	LEHIGH VALLEY COOP. TEL. ASSN.	0	27,168	27,672
351229	LOST NATION-ELWOOD TEL. CO.	0	0	9,069
351232	LYNNVILLE TELEPHONE COMPANY	5,484	3,660	4,560
351247	MODERN COOP. TEL. CO.	16,308	9,012	11,904
351250	MUTUAL TEL. CO. OF MORNING SUN	456	5,844	2,166
351257	NORTH ENGLISH COOP. TEL. CO.	10,752	7,056	8,880
351261	NORTHWEST TEL. COOP.	0	0	14,160
351262	COMMUNICATIONS 1 NETWORK, INC.	8,064	5,232	6,624
351263	OGDEN TEL. CO.-IA	16,524	22,296	19,410
351271	PANORA COOP. TEL. ASSN., INC.	4,584	4,584	13,983
351273	PEOPLES TEL. CO.-IA	0	10,920	10,446
351282	ROCKWELL COOP. TEL. ASSN.	0	0	18,894
351283	ROYAL TEL. CO.	0	7,464	7,158
351285	SAC COUNTY MUTUAL TEL. CO.	15,528	10,776	13,116
351292	SEARSBORO TEL. CO.	14,376	12,984	13,686
351294	SCRANTON TEL. CO.	7,452	5,076	6,246
351297	HEART OF IOWA COMMUNICATIONS COOP.	32,100	20,316	26,106
351298	SOUTH SLOPE COOP. TEL. CO.	0	0	39,918
351302	SPRINGVILLE COOP. TEL. ASSN.	16,272	10,848	13,512
351304	SWISHER TEL. CO.	0	0	13,068
351307	SUPERIOR TEL. COOP.	2,928	1,896	2,400
351309	TERRIL TELEPHONE COOPERATIVE	0	0	0
351320	VAN HORNE COOP. TEL. CO.	8,688	6,240	7,446
351322	VENTURA TEL. CO., INC.	7,752	5,280	6,498
351326	WALNUT TEL. CO.	0	0	0
351328	WEBSTER-CALHOUN COOP. TEL. ASSN.	0	0	66,699
351329	WELLMAN COOP. TEL. ASSN.	0	15,720	14,922
351331	WEST IOWA TEL. CO.	0	0	89,688
351332	WEST LIBERTY TEL. CO.	0	46,908	46,908
351334	WESTERN IOWA TEL. ASSN.	17,376	73,560	33,294
351337	WINNEBAGO COOP. TEL. ASSN.-IA	0	94,608	89,910
359008	SOUTH SLOPE COOPERATIVE	0	0	4,338
359010	MIDWEST WIRELESS IOWA, LLC	39,608	48,345	125,094
359016	UNITED STATES CELLULAR	135,440	208,713	358,056
359017	WESTERN WIRELESS CORP.	3,177	348	5,175
359027	IOWA WIRELESS SERVICES, L.P.	492	1,089	3,633
359028	MAC WIRELESS, LLC	0	1,806	1,920
359029	SOUTHEAST WIRELESS, INC.	699	1,539	1,710
359031	OLIN TELEPHONE CO., INC.	12	9	3
359033	MONTEZUMA MUTUAL TELEPHONE CO.	0	15	6
359034	MILL VALLEY WIRELESS	0	3	12
359037	KCTC PCS	0	5,325	7,008
359038	SHARON TELEPHONE COMPANY	0	420	852
359039	WELLMAN COOP. TELEPHONE ASSOC.	0	4,665	4,953
359041	WAPSI WIRELESS, LLC	86	(9)	1,278
359042	BENTON/LINN WIRELESS LLC	2,746	2,076	7,083
359043	NORTHEAST IOWA TELEPHONE CO.	18	(6)	6
359044	COMMUNITY DIGITAL WIRELESS, LLC	84	144	108
359045	SEI WIRELESS LLC	6	63	45
359046	CEDAR COUNTY PCS, LLC	0	6	12
359047	BROOKLYN MUTUAL TELEPHONE CO.	0	18	96



**Table 3.23**  
**Safety Net Additive Support Payments by Study Area**  
**(Dollars)**

Study Area ID Code	Study Area Name	2003 Total	2004 Total	2005 Total
	IOWA (CONT.)			
359054	RSA 1 LIMITED PARTNERSHIP	0	399	561
359056	NSP, LC DBA CELLCOM	3,556	3,708	0
359057	IOWA RSA #12, LLC DBA CELLCOM	551	(66)	0
359058	IOWA RSA #3, LLC DBA CELLCOM	0	0	0
359059	FARMERS MUTUAL TELEPHONE COMPANY-HARLAN	0	4,329	4,248
359060	NPCR, INC.	0	8,175	14,826
359064	GREAT LAKES OF IOWA, INC.	0	1,245	2,238
359070	IOWA RSA 7	0	0	14,682
359071	IOWA RSA 8	0	0	14,898
359072	IOWA RSA 10	0	0	17,454
TOTAL	KANSAS	283,601	638,355	822,480
411746	BLUE VALLEY TELEPHONE COMPANY	0	0	0
411756	COLUMBUS TELEPHONE COMPANY	0	0	0
411758	COUNCIL GROVE TEL. CO.	0	27,468	26,070
411764	ELKHART TELEPHONE COMPANY INC.	0	20,436	19,536
411777	GOLDEN BELT TELEPHONE ASSN. INC.	0	55,368	19,170
411778	GORHAM TELEPHONE COMPANY INC.	0	0	4,935
411780	HAVILAND TELEPHONE COMPANY INC.	65,460	53,748	33,078
411781	H & B COMMUNICATIONS INC.	0	0	0
411788	KANOKLA TEL. ASSOC. INC.- KS	33,480	21,216	27,240
411801	MADISON TELEPHONE, LLC	11,268	8,256	9,165
411809	MUTUAL TELEPHONE COMPANY	240	4,728	1,710
411814	PEOPLES TELECOMMUNICATIONS, LLC	26,280	17,424	20,544
411820	RAINBOW TEL COOPERATIVE ASSN INC.	28,104	18,336	23,136
411826	RURAL TEL. SERVICE CO.,INC.	0	0	139,122
411827	S & T TEL. COOP. ASSN.	0	44,400	42,324
411829	S & A TEL. CO.,INC.	0	10,632	10,014
411831	SOUTH CENTRAL TEL. ASSN. INC.-KS	0	0	24,819
411839	TRI-COUNTY TEL. ASSN. INC.-KS	0	56,484	54,738
411840	TWIN VALLEY TEL. INC.-KS	1,848	22,704	14,802
411841	UNITED TELEPHONE ASSN. INC.	0	110,856	42,366
411845	WAMEGO TELEPHONE COMPANY INC.	63,588	96,804	75,906
411847	WHEAT STATE TELEPHONE, INC.	34,392	29,784	17,784
411849	WILSON TELEPHONE COMPANY INC.	0	0	32,298
419001	WESTERN WIRELESS	18,941	39,711	45,771
419003	RCC MINNESOTA, INC.	0	0	5,319
419005	ALLTEL COMMUNICATIONS (WIRELESS KS)	0	0	132,633
TOTAL	KENTUCKY	232,068	176,436	159,276
260406	FOOTHILLS RURAL TEL. COOP. CORP., INC.	0	0	0
260413	LOGAN TEL. COOP., INC.	108,816	93,480	56,496
260414	MOUNTAIN RURAL TEL. COOP. CORP., INC.	0	0	0
260415	PEOPLES RURAL TEL. COOP. CORP.	123,252	82,956	102,780
TOTAL	LOUISIANA	75,888	139,501	131,832
270426	CAMPTI-PLEASANT HILL TEL. CO.	0	22,104	7,656
270438	RESERVE TEL. CO.	75,888	47,616	44,334
270441	STAR TEL. CO., INC.	0	65,652	62,400
279001	CENTENNIAL BEAUREGARD CELLULAR LLC	0	3,335	3,297
279003	CENTENNIAL HAMMOND CELLULAR LLC	0	737	879
279006	NPCR, INC.	0	57	264
279010	ACADIANA CELLULAR GENERAL PARTNERSHIP	0	0	13,002
TOTAL	MAINE	0	0	0
TOTAL	MARYLAND	106,584	74,328	90,180
180216	ARMSTRONG TEL. CO. OF MD	106,584	74,328	90,180
TOTAL	MASSACHUSETTS	0	0	6,348
110037	RICHMOND TEL. CO.	0	0	6,348
TOTAL	MICHIGAN	75,912	73,946	115,224
310678	BLANCHARD TEL. ASSOC., INC.	0	16,512	15,708
310682	FRONTIER COMM. OF MICHIGAN, INC.	0	0	0
310683	CARR TEL. CO.	20,280	12,384	16,254
310692	DRENTHE TEL. CO.	9,396	(1,560)	3,918
310704	ACE TEL. CO. OF MI, INC.	0	0	0

**Table 3.23**  
**Safety Net Additive Support Payments by Study Area**  
**(Dollars)**

Study Area ID Code	Study Area Name	2003 Total	2004 Total	2005 Total
	MICHIGAN (CONT.)			
310708	LENNON TEL. CO.	0	0	12,402
310714	OGDEN TEL. CO.	7,632	5,832	6,720
310728	SPRINGPORT TEL. CO.	26,940	17,364	22,074
310732	UPPER PENINSULA TEL. CO.	0	0	0
310734	WALDRON TEL. CO.	0	0	8,256
310737	WINN TEL. CO.	11,664	7,656	9,624
319007	CENTENNIAL MICHIGAN RSA 7 CELLULAR CORP.	0	2,463	2,736
319008	MICHIANA METRONET, INC. - MI	0	905	1,617
319009	NPI-OMNIPPOINT WIRELESS, LLC	0	0	0
319010	ALLTEL COMMUNICATIONS, INC.	0	12,390	15,132
319912	DOBSON CELLULAR SYSTEMS, INC. (MI)	0	0	783
TOTAL	MINNESOTA	1,525,104	954,603	1,696,830
361337	WINNEBAGO COOP. TEL. ASSN.-MN	0	11,676	11,100
361353	CITY OF BARNESVILLE TEL. CO.	14,688	9,552	12,078
361367	FRONTIER COMM. OF MINNESOTA, INC.	987,840	0	370,440
361372	CLEMENTS TEL. CO.	0	2,856	2,718
361373	CONSOLIDATED TEL. CO.-MN	0	0	0
361384	EASTON TEL. CO.	4,356	2,940	3,636
361389	FARMERS MUTUAL TEL. CO.-BELLINGHAM	0	0	0
361396	GARDONVILLE COOP. TEL. ASSN.	0	45,504	43,638
361401	HALSTAD TEL. CO.	22,824	16,608	18,516
361404	HARMONY TEL. CO.	0	0	0
361409	HUTCHINSON TELEPHONE COMPANY	0	0	0
361412	KASSON & MANTORVILLE TEL. CO.	0	0	61,134
361426	MANCHESTER-HARTLAND TELEPHONE CO.	4,704	9,264	4,728
361433	MID STATE TELEPHONE COMPANY	0	0	91,287
361437	MINNESOTA LAKE TELEPHONE COMPANY	0	0	0
361442	NEW ULM TELECOM, INC.	337,968	266,364	202,608
361451	PAUL BUNYAN RURAL TEL. COOP.	0	140,640	133,632
361454	PINE ISLAND TELEPHONE COMPANY	50,976	38,640	44,742
361474	ROTHSAY TELEPHONE COMPANY INC.	7,548	5,196	6,348
361482	SHERBURNE COUNTY RURAL TEL. CO.	0	0	0
361483	SLEEPY EYE TEL. CO.	0	87,216	83,124
361494	UPSALA COOPERATIVE TELEPHONE ASSN.	16,440	12,384	14,388
361495	VALLEY TEL. CO.-MN	0	0	0
361499	CROSSLAKE TELEPHONE COMPANY	0	0	0
361500	NORTHERN TELEPHONE COMPANY OF MN	0	0	405
361502	WESTERN TELEPHONE COMPANY	0	26,256	24,918
361507	WINSTED TELEPHONE COMPANY	0	0	37,881
361508	WINTHROP TEL. CO.	0	0	18,540
361515	ZUMBROTA TELEPHONE COMPANY	0	0	0
361654	INTERSTATE TELECOMMUNICATIONS COOP., INC.-MN	23,508	16,500	19,944
367123	CITIZENS TEL CO OF MN DBA FRONTIER COMM OF MN	54,252	33,564	43,728
369001	WESTERN WIRELESS	0	18,510	80,205
369002	MIDWEST WIRELESS COMMUNICATIONS, LLC	0	133,281	284,496
369004	RCC MINNESOTA	0	76,641	81,972
369005	WIRELESS ALLIANCE, LLC	0	1,011	624
TOTAL	MISSISSIPPI	6,444	4,356	239,538
280446	BAY SPRINGS TEL. CO., INC.	0	0	166,710
280457	LAKESIDE TEL. CO., INC.	6,444	4,356	4,560
280466	SLEDGE TEL. CO., INC.	0	0	10,995
289001	CELLULAR SOUTH LICENSE, INC.	0	0	57,273
TOTAL	MISSOURI	208,968	272,828	369,759
420472	CASS COUNTY TELEPHONE COMPANY	115,224	44,296	95,610
421876	FARBER TELEPHONE COMPANY	2,712	1,440	2,064
421886	GOODMAN TEL. CO.	26,844	17,604	24,330
421890	GREEN HILLS TELEPHONE CORP.	0	0	51,732
421908	LE-RU TELEPHONE COMPANY	0	22,896	21,219
421927	NEW FLORENCE TELEPHONE CO.	9,000	4,360	8,028
421931	NORTHEAST MISSOURI RURAL TEL. CO.	0	128,940	123,012
421935	OREGON FARMERS MUTUAL TEL. CO.	23,604	21,708	12,180
421945	SENECA TEL. CO.	31,584	31,584	31,584
TOTAL	MONTANA	24	169,704	194,757
482248	NORTHERN TEL. COOP INC.- MT	24	14,340	4,950

**Table 3.23**  
**Safety Net Additive Support Payments by Study Area**  
**(Dollars)**

Study Area ID Code	Study Area Name	2003 Total	2004 Total	2005 Total
	MONTANA (CONT.)			
482252	RONAN TEL. CO.	0	0	52,416
482257	TRIANGLE TEL. COOPERATIVE ASSN. INC.	0	155,364	137,391
TOTAL	NEBRASKA	201,684	842,220	823,941
371128	CITIZENS TEL CO OF NE DBA FRONTIER COMM OF NE	0	620,100	620,100
371518	ELSIE COMMUNICATIONS, INC.	0	0	0
371524	BLAIR TELEPHONE COMPANY	0	0	0
371536	CURTIS TELEPHONE COMPANY	0	0	10,284
371537	DALTON TEL. CO.,INC.	0	10,764	3,732
371540	DILLER TELEPHONE COMPANY	14,568	11,448	7,536
371553	GLENWOOD TELEPHONE MEMBERSHIP CORP.	35,592	22,200	28,776
371557	HARTMAN TELEPHONE EXCHANGES INC.	144	4,320	1,536
371558	HEMINGFORD COOP. TELEPHONE COMPANY	0	12,360	11,748
371559	HENDERSON CO-OP TELEPHONE COMPANY	0	14,760	14,064
371563	HOOVER TELEPHONE COMPANY	0	0	19,548
371567	KEYSTONE-ARTHUR TELEPHONE COMPANY	0	0	7,956
371576	NORTHEAST NEBRASKA TELEPHONE COMPANY	125,904	114,984	65,112
371592	STANTON TELECOM INC.	0	13,848	13,104
371597	WAUNETA TEL. CO.	9,228	7,212	7,257
372455	BENKELMAN TELEPHONE COMPANY INC.	16,248	10,224	13,188
TOTAL	NEVADA	226,579	153,111	206,133
552220	FILER MUTUAL TELEPHONE COMPANY - NV	0	0	5,976
552233	RURAL TELEPHONE COMPANY - NV	0	0	0
552284	BEEHIVE TELEPHONE COMPANY, INC., NV	1,068	132	588
552349	CHURCHILL COUNTY TEL. DBA CC COMMUNICATIONS	201,252	129,108	164,562
559001	WESTERN WIRELESS	24,259	23,871	35,007
TOTAL	NEW HAMPSHIRE	0	0	0
TOTAL	NEW JERSEY	0	0	0
160135	WARWICK VALLEY TEL. CO.-NJ	0	0	0
TOTAL	NEW MEXICO	109,652	117,906	139,692
491231	MESCALERO APACHE TELECOM, INC.	0	18,444	17,634
492176	VALLEY TELEPHONE COOPERATIVE INC-NM	0	0	15,444
492263	LA JICARITA RURAL TEL. COOP. INC.	1,392	20,712	7,596
492264	LEACO RURAL TEL. COOPERATIVE INC.	0	0	0
492270	PENASCO VALLEY TEL. COOPERATIVE INC.	0	0	0
492274	CENTURYTEL OF SOUTHWEST, INC.-NM	90,744	61,032	75,648
499001	SMITH BAGLEY	17,516	17,718	22,206
499003	WESTERN WIRELESS	0	0	0
499006	NEW MEXICO RSA 2	0	0	1,164
TOTAL	NEW YORK	0	831,192	835,650
150076	CASSADAGA TEL. CORP.	0	0	14,361
150121	FRONTIER TELEPHONE OF ROCHESTER, INC.	0	0	0
150128	FRONTIER COMM. OF SYLVAN LAKE, INC.	0	370,332	370,332
154533	CITIZENS TEL CO OF NY DBA FRONTIER COMM	0	460,860	450,924
159007	NPCR, INC.	0	0	33
TOTAL	NORTH CAROLINA	0	0	0
230473	CITIZENS TEL. CO.-NC	0	0	0
TOTAL	NORTH DAKOTA	82,741	99,363	115,356
381610	DAKOTA CENTRAL TELECOMMUNICATIONS COOPERATIVE	0	43,272	14,970
381625	NORTHWEST COMMUNICATIONS COOPERATIVE	72,144	47,424	59,580
381631	RED RIVER RURAL TEL. ASSN.	0	0	0
389001	WESTERN WIRELESS	10,597	8,667	17,469
389007	NORTHWEST DAKOTA CELLULAR OF NORTH DAKOTA LP	0	0	20,487
389008	NORTH DAKOTA RSA 3 LP	0	0	60
389010	NORTH DAKOTA 5 - KIDDER LP	0	0	2,790
TOTAL	NORTHERN MARIANA ISLANDS	0	0	0
TOTAL	OHIO	541,740	347,772	445,212
300588	AYERSVILLE TEL. CO.	14,148	9,132	13,716
300590	BENTON RIDGE TEL. CO.	17,748	11,820	14,736

**Table 3.23**  
**Safety Net Additive Support Payments by Study Area**  
**(Dollars)**

Study Area ID Code	Study Area Name	2003 Total	2004 Total	2005 Total
	<b>OHIO (CONT.)</b>			
300597	CHILlicoTHE TEL. CO.	499,308	319,956	408,096
300598	MCCLURE TEL. CO.	10,536	6,864	8,664
300682	FRONTIER COMM. OF MICH., INC.-OH	0	0	0
<b>TOTAL</b>	<b>OKLAHOMA</b>	<b>221,136</b>	<b>248,988</b>	<b>318,984</b>
431831	SOUTH CENTRAL TEL. ASSN., INC.-OK	0	3,384	1,176
431974	CANADIAN VALLEY TELEPHONE CO.	0	0	18,393
431977	CENTRAL OKLAHOMA TELEPHONE CO.	0	0	0
431979	CHEROKEE TELEPHONE CO.	86,724	61,740	74,100
431985	CROSS TELEPHONE CO.	0	0	0
431995	HINTON TELEPHONE CO.	0	0	49,536
432006	MCLOUD TELEPHONE CO.	576	85,176	29,556
432008	MEDICINE PARK TELEPHONE CO.	15,024	11,976	13,482
432014	OKLAHOMA WESTERN TELEPHONE CO.	44,904	28,248	36,432
432017	PINE TELEPHONE CO INC- OK	69,912	43,920	56,706
432023	SHIDLER TEL. CO.	0	11,916	11,262
432029	TERRAL TEL. CO.	3,996	2,628	3,300
439004	UNITED STATES CELLULAR CORPORATION	0	0	21,705
439005	DOBSON CELLULAR SYSTEMS, INC.	0	0	3,336
<b>TOTAL</b>	<b>OREGON</b>	<b>23,904</b>	<b>165,069</b>	<b>157,209</b>
532359	BEAVER CREEK COOPERATIVE TEL. CO.	0	56,052	53,190
532362	CANBY TELEPHONE ASSOCIATION	0	0	0
532363	CLEAR CREEK MUTUAL TELEPHONE CO.	0	0	0
532369	EAGLE TELEPHONE SYSTEM INC.	6,168	3,960	5,046
532373	GERVAIS TELEPHONE COMPANY	17,736	11,856	9,888
532385	MONROE TELEPHONE COMPANY	0	13,752	13,092
532387	NEHALEM TELEPHONE AND TELEGRAPH	0	62,160	60,492
532388	NORTH STATE TELEPHONE COMPANY - OR	0	3,960	1,368
532392	PINE TELEPHONE SYSTEM INC. - OR	0	12,840	12,192
532404	ASOTIN TELEPHONE COMPANY - OREGON	0	0	0
539001	RCC MINNESOTA, INC.	0	333	1,236
539002	UNITED STATES CELLULAR CORPORATION	0	156	705
<b>TOTAL</b>	<b>PENNSYLVANIA</b>	<b>29,344</b>	<b>21,104</b>	<b>25,962</b>
170152	FRONTIER COMM. OF CANTON, INC.	5,104	6,032	5,568
170165	DENVER AND EPHRATA TEL. & TEL. CO.	0	0	0
170178	FRONTIER COMM.-LAKEWOOD, INC.	0	0	0
170189	ARMSTRONG TEL. CO.-PA	24,240	15,072	20,385
170194	FRONTIER COMM.-OSWAYO RIVER, INC.	0	0	0
179004	NPCR, INC.	0	0	9
<b>TOTAL</b>	<b>PUERTO RICO</b>	<b>0</b>	<b>0</b>	<b>0</b>
<b>TOTAL</b>	<b>RHODE ISLAND</b>	<b>0</b>	<b>0</b>	<b>0</b>
<b>TOTAL</b>	<b>SOUTH CAROLINA</b>	<b>668,088</b>	<b>530,796</b>	<b>641,916</b>
240512	BLUFFTON TEL. CO., INC.	49,068	158,952	149,304
240536	PALMETTO RURAL TEL. COOP., INC.	0	0	0
240538	PIEDMONT RURAL TEL. COOP.	0	0	0
240542	ROCK HILL TEL. CO.	619,020	371,844	492,612
<b>TOTAL</b>	<b>SOUTH DAKOTA</b>	<b>57,508</b>	<b>440,843</b>	<b>658,617</b>
391649	BERESFORD MUNICIPAL TEL. CO.	0	0	5,346
391654	INTERSTATE TELECOMMUNICATIONS COOP., INC.	0	114,768	128,766
391657	ALLIANCE COMMUNICATIONS COOP. INC (SPLITROCK)	0	73,656	70,062
391660	MT. RUSHMORE TEL. CO.	0	0	0
391664	JAMES VALLEY COOPERATIVE TEL CO	56,484	36,180	46,158
391666	JEFFERSON TELEPHONE COMPANY - SD	0	5,256	1,812
391668	KENNEBEC TELEPHONE COMPANY	10,392	10,704	9,942
391670	MIDSTATE COMMUNICATIONS, INC.	0	73,944	70,740
391676	SANTEL COMMUNICATIONS COOPERATIVE, INC.	0	0	69,594
391685	VALLEY TELECOMM. COOP. ASSN., INC.	0	48,612	46,230
399001	WESTERN WIRELESS (PINE RIDGE RESERVATION)	(18,174)	0	0
399002	WESTERN WIRELESS	8,806	77,723	209,967
<b>TOTAL</b>	<b>TENNESSEE</b>	<b>128,892</b>	<b>73,872</b>	<b>161,304</b>
290561	CROCKETT TEL., INC.	0	0	124,362

**Table 3.23**  
**Safety Net Additive Support Payments by Study Area**  
**(Dollars)**

Study Area ID Code	Study Area Name	2003 Total	2004 Total	2005 Total
	TENNESSEE (CONT.)			
290576	PEOPLES TEL. CO., INC.	128,892	73,872	36,942
290583	WEST TENNESSEE TEL. CO., INC.	0	0	0
TOTAL	TEXAS	458,676	391,145	486,054
442073	BORDER TO BORDER COMMUNICATIONS	0	0	1,458
442103	LA WARD TELEPHONE EXCHANGE INC.	0	0	13,248
442104	LAKE LIVINGSTON TEL. CO.	15,480	9,912	12,648
442105	LIPAN TELEPHONE COMPANY	0	21,192	20,208
442117	CENTURYTEL OF PORT ARANSAS, INC.	72,192	53,880	62,922
442134	RIVIERA TELEPHONE COMPANY INC.	912	12,876	4,734
442140	CENTURYTEL OF SAN MARCOS, INC.	336,588	201,204	267,660
442141	SANTA ROSA TEL. COOP., INC.	33,504	21,792	27,552
442168	WES-TEX TELEPHONE CO-OP.	0	30,744	10,602
442170	XIT RURAL TELEPHONE CO-OP. INC.	0	0	22,647
449003	WESTERN WIRELESS	0	2,400	2,094
449015	GRANDE COMMUNICATIONS NETWORKS, INC.	0	37,145	40,281
TOTAL	UTAH	39,180	47,712	29,037
502277	CENTRAL UTAH TEL. INC.	23,208	(3,924)	9,642
502284	BEEHIVE TELEPHONE CO., INC., UT	15,972	15,636	6,951
502288	ALL WEST COMMUNICATIONS-UT	0	36,000	12,444
TOTAL	VERMONT	0	0	0
140061	NORTHFIELD TEL. CO.	0	0	0
TOTAL	VIRGIN ISLANDS	0	0	0
TOTAL	VIRGINIA	171,492	151,159	88,356
190249	ROANOKE & BOTETOURT TEL. CO.	171,492	149,388	86,232
199003	NPCR, INC.	0	1,771	2,124
TOTAL	WASHINGTON	(4,509)	23,292	35,742
522418	PEND OREILLE TELEPHONE COMPANY	0	23,292	21,900
522423	INLAND TELEPHONE COMPANY - WA	0	0	6,561
529001	UNITED STATES CELLULAR CORPORATION	(4,509)	0	48
529002	RCC MINNESOTA, INC.	0	0	2,130
529003	WASHINGTON RSA NO. 8 LIMITED PARTNERSHIP	0	0	4,908
529910	AT&T WIRELESS (WA)	0	0	195
TOTAL	WEST VIRGINIA	54,816	35,928	96,117
200256	ARMSTRONG TEL. CO.-WV	42,144	27,576	34,728
200257	SPRUCE KNOB SENECA ROCKS TEL., INC.	12,672	8,352	10,470
200258	WAR ACQUISITION CORP. DBA WAR TELEPHONE CO.	0	0	10,188
200277	WEST SIDE TEL. CO.-WV	0	0	40,731
TOTAL	WISCONSIN	1,148,605	1,337,861	1,447,380
330848	BERGEN TEL. CO.	3,348	2,964	1,728
330850	BLOOMER TEL. CO.	0	0	0
330857	CENTURYTEL OF THE MIDWEST-WI/CASCO	18,048	12,624	15,294
330860	CHEQUAMEGON COMMUNICATIONS COOPERATIVE, INC.	0	0	20,400
330861	CHIBARDUN TEL. COOP., INC.	77,364	50,988	63,960
330863	CITIZENS TEL. COOP., INC.-WI	0	38,856	37,494
330875	DICKEYVILLE TEL. CO.	16,584	10,944	13,722
330892	HILLSBORO TEL. CO., INC.	16,428	16,428	16,428
330896	LAKEFIELD TEL. CO.	22,128	14,640	18,324
330900	LEMONWEIR VALLEY TEL. CO.	0	47,664	47,664
330910	MILLTOWN MUTUAL TEL. CO.	60,624	62,760	61,818
330917	MOUNT VERNON TEL. CO.	0	0	0
330918	NELSON TEL. COOP.	69,048	52,536	60,690
330934	CENTURYTEL OF THE MIDWEST-WI/PLATTEVILLE	0	0	0
330940	RHINELANDER TEL CO DBA FRONTIER RIB LAKE	0	0	0
330942	RICHLAND-GRANT TEL. COOP., INC.	0	0	0
330946	SHARON TEL. CO.	17,040	14,400	14,922
330960	TRI-COUNTY TEL. COOP., INC.-WI	0	64,944	62,418
330970	CENTURYTEL OF THE MIDWEST-WI/WAYSIDE	0	77,940	74,226
330974	WOOD COUNTY TEL. CO.	771,696	608,256	462,624
339006	MIDWEST WIRELESS WISCONSIN, LLC	0	863	21,651
339007	UNITED STATES CELLULAR CORPORATION	76,297	136,002	204,681

**Table 3.23**  
**Safety Net Additive Support Payments by Study Area**  
**(Dollars)**

Study Area ID Code	Study Area Name	2003 Total	2004 Total	2005 Total
	WISCONSIN (CONT.)			
339009	NPCR, INC.	0	2,574	3,537
339012	WISCONSIN RSA #10 LIMITED PARTNERSHIP	0	3,705	13,551
339013	METRO SOUTHWEST PCS, LLP	0	0	0
339014	BROWN COUNTY MSA CELLULAR LTD. PARTNERSHIP	0	5,301	3,156
339015	NSIGHTTEL WIRELESS, LLC	0	465	615
339016	WISCONSIN RSA #3 LIMITED PARTNERSHIP	0	0	0
339017	ALLTEL COMMUNICATIONS, INC.	0	106,476	167,106
339920	AMERICAN CELLULAR CORP. (WI)	0	6,531	61,371
TOTAL	WYOMING	87,144	83,997	165,213
512290	ALL WEST COMMUNICATIONS-WY	5,052	3,276	4,146
512295	SILVER STAR TEL. CO.- WY	0	0	46,710
512297	UNION TELEPHONE CO.	82,092	45,324	63,360
519905	UNION TELEPHONE CO. DBA UNION CELLULAR	0	35,397	50,997
TOTAL	INDUSTRY	9,140,824	11,590,707	14,943,006

Source: Universal Service Administrative Company filings to the FCC.

Note: Payments are actual disbursements made in each year and may include out-of-year adjustments to payments made for previous years.  
Payments for 2005 are projections based on the filing for the 3rd quarter of 2005.

**Table 3.24**  
**Safety Valve Support Payments by Study Area**  
**(Dollars)**

Study Area ID Code	Study Area Name	2005 Total
TOTAL	ALABAMA	0
TOTAL	ALASKA	174,612
613001	ARCTIC SLOPE TEL. ASSOCIATION COOP.INC.	100,296
613011	INTERIOR TELEPHONE COMPANY INC.	51,972
613016	MUKLUK TEL. COMPANY, INC.	0
613023	UNITED UTILITIES INC.	22,344
TOTAL	AMERICAN SAMOA	0
TOTAL	ARIZONA	0
457991	SADDLEBACK COMMUNICATIONS COMPANY	0
TOTAL	ARKANSAS	0
401144	CENTURYTEL OF CENTRAL ARKANSAS, LLC	0
TOTAL	CALIFORNIA	0
TOTAL	COLORADO	0
TOTAL	CONNECTICUT	0
TOTAL	DELAWARE	0
TOTAL	DISTRICT OF COLUMBIA	0
TOTAL	FLORIDA	0
TOTAL	GEORGIA	0
TOTAL	GUAM	0
TOTAL	HAWAII	0
TOTAL	IDAHO	0
TOTAL	ILLINOIS	7,440
341049	MADISON TEL. CO.	7,440
TOTAL	INDIANA	0
TOTAL	IOWA	9,318
351298	SOUTH SLOPE COOP. TEL. CO.	9,318
TOTAL	KANSAS	0
TOTAL	KENTUCKY	0
TOTAL	LOUISIANA	0
TOTAL	MAINE	0
TOTAL	MARYLAND	0

**Table 3.24**  
**Safety Valve Support Payments by Study Area**  
**(Dollars)**

Study Area ID Code	Study Area Name	2005 Total
TOTAL	MASSACHUSETTS	0
TOTAL	MICHIGAN	0
TOTAL	MINNESOTA	0
TOTAL	MISSISSIPPI	0
TOTAL	MISSOURI	0
421151	SPECTRA COMMUNICATIONS GROUP, LLC	0
TOTAL	MONTANA	0
TOTAL	NEBRASKA	0
TOTAL	NEVADA	0
TOTAL	NEW HAMPSHIRE	0
TOTAL	NEW JERSEY	0
TOTAL	NEW MEXICO	0
TOTAL	NEW YORK	0
TOTAL	NORTH CAROLINA	0
TOTAL	NORTH DAKOTA	0
381611	DICKEY RURAL TEL COOP.	0
381632	RESERVATION TELEPHONE COOPERATIVE	0
TOTAL	NORTHERN MARIANA ISLANDS	0
TOTAL	OHIO	0
TOTAL	OKLAHOMA	0
TOTAL	OREGON	0
TOTAL	PENNSYLVANIA	0
TOTAL	PUERTO RICO	0
TOTAL	RHODE ISLAND	0
TOTAL	SOUTH CAROLINA	0
TOTAL	SOUTH DAKOTA	13,764
391680	VENTURE COMMUNICATIONS COOPERATIVE	13,764
TOTAL	TENNESSEE	0



**Table 3.24**  
**Safety Valve Support Payments by Study Area**  
**(Dollars)**

Study Area ID Code	Study Area Name	2005 Total
TOTAL	TEXAS	0
441163	VALOR TELECOMMUNICATIONS OF TEXAS, LP	0
TOTAL	UTAH	141,480
502278	EMERY TELEPHONE DBA EMERY TELCOM	0
502282	MANTI TELEPHONE COMPANY	8,982
502283	SKYLINE TELECOM	13,938
502288	ALL WEST COMMUNICATIONS-UT	118,560
TOTAL	VERMONT	0
TOTAL	VIRGIN ISLANDS	0
TOTAL	VIRGINIA	0
TOTAL	WASHINGTON	0
TOTAL	WEST VIRGINIA	0
TOTAL	WISCONSIN	4,388,832
331155	TELEPHONE USA OF WISCONSIN, LLC	2,408,310
331159	CENTURYTEL OF CENTRAL WISCONSIN, LLC	1,980,522
TOTAL	WYOMING	0
TOTAL	INDUSTRY	4,735,446

Source: Universal Service Administrative Company filings to the FCC.

Note: 2005 payments are projections based on the filing for the 3rd quarter of 2005.

**Table 3.25**  
**High-Cost Model Support Payments By Non-Rural Study Area**  
**(Dollars)**

Study Area ID Code	Study Area Name	2000 Total	2001 Total	2002 Total	2003 Total	2004 Total	2005 Total
TOTAL	ALABAMA	51,743,652	46,445,571	42,927,069	42,116,427	42,621,753	46,094,139
255181	SOUTH CENTRAL BELL-AL	31,717,812	28,870,542	26,717,298	25,571,553	24,965,208	25,200,009
259001	RCC HOLDINGS	0	0	0	1,463,931	2,207,666	2,021,714
259002	PINE BELT CELLULAR, INC.	0	0	0	38,993	40,606	0
259004	CELLULAR SOUTH LICENSES, INC. (ALABAMA)	0	0	0	22,232	49,379	46,727
259005	CORR WIRELESS COMMUNICATIONS, LLC	0	0	0	27,822	501,123	381,656
259006	FARMERS CELLULAR TELEPHONE, INC.	0	0	0	0	17,061	25,671
259007	NPCR, INC.	0	0	0	0	157,594	534,374
259008	HAYNEVILLE FIBER TRANSPORT, INC.	0	0	0	0	1,867	19,482
259788	CENTURYTEL OF ALABAMA, LLC (SOUTHERN)	8,152,092	7,107,564	6,773,247	5,930,680	5,574,888	5,384,559
259789	CENTURYTEL OF ALABAMA, LLC (NORTHERN)	11,873,748	10,467,465	9,436,524	9,061,216	8,219,945	8,652,742
259790	SPRINT SPECTRUM, LP	0	0	0	0	0	232,077
259791	PUBLIC SERVICE CELLULAR, INC.	0	0	0	0	0	250,148
259792	ALLTEL COMMUNICATIONS, INC.	0	0	0	0	886,416	3,344,981
TOTAL	ALASKA	0	0	0	0	0	0
613000	ACS OF ANCHORAGE, INC.	0	0	0	0	0	0
TOTAL	AMERICAN SAMOA	0	0	0	0	0	0
TOTAL	ARIZONA	0	0	0	0	0	0
455101	QWEST CORPORATION - AZ	0	0	0	0	0	0
459001	SMITH BAGLEY, INC.	0	0	0	0	0	0
459002	SMITH BAGLEY, INC. (NON-RESERVATION)	0	0	0	0	0	0
TOTAL	ARKANSAS	0	0	0	0	0	0
405211	SOUTHWESTERN BELL-ARKANSAS	0	0	0	0	0	0
409002	NPCR, INC.	0	0	0	0	0	0
TOTAL	CALIFORNIA	0	0	0	0	0	0
542302	VERIZON CALIFORNIA INC.-CA (CONTEL)	0	0	0	0	0	0
542319	VERIZON CALIFORNIA INC.-CA (GTE)	0	0	0	0	0	0
542334	SUREWEST TELEPHONE	0	0	0	0	0	0
545170	PACIFIC BELL	0	0	0	0	0	0
549002	WESTERN WIRELESS	0	0	0	0	0	0
TOTAL	COLORADO	0	0	0	0	0	0
465102	QWEST CORPORATION - CO	0	0	0	0	0	0
469001	NORTHEAST COLORADO CELLULAR, INC.	0	0	0	0	0	0
469003	WESTERN WIRELESS	0	0	0	0	0	0
TOTAL	CONNECTICUT	0	0	0	0	0	0
135200	SOUTHERN NEW ENGLAND TEL.	0	0	0	0	0	0
TOTAL	DELAWARE	0	0	0	0	0	0
565010	VERIZON DELAWARE INC.	0	0	0	0	0	0

**Table 3.25**  
**High-Cost Model Support Payments By Non-Rural Study Area**  
**(Dollars)**

Study Area ID Code	Study Area Name	2000 Total	2001 Total	2002 Total	2003 Total	2004 Total	2005 Total
TOTAL	DISTRICT OF COLUMBIA	0	0	0	0	0	0
575020	VERIZON WASHINGTON, DC INC.	0	0	0	0	0	0
TOTAL	FLORIDA	0	0	0	0	0	0
210328	VERIZON FLORIDA INC.	0	0	0	0	0	0
215191	SOUTHERN BELL-FL	0	0	0	0	0	0
TOTAL	GEORGIA	0	0	0	0	0	0
225192	SOUTHERN BELL-GA	0	0	0	0	0	0
TOTAL	GUAM	0	0	0	0	0	0
TOTAL	HAWAII	0	0	0	0	0	0
623100	VERIZON HAWAII INC.-HI	0	0	0	0	0	0
TOTAL	IDAHO	0	0	0	0	0	0
475103	QWEST CORPORATION - ID	0	0	0	0	0	0
TOTAL	ILLINOIS	0	0	0	0	0	0
341015	VERIZON NORTH INC. - IL	0	0	0	0	0	0
341036	VERIZON NORTH INC.-IL (CONTEL)	0	0	0	0	0	0
345070	ILLINOIS BELL TEL. CO.	0	0	0	0	0	0
TOTAL	INDIANA	0	0	0	0	0	0
320772	VERIZON NORTH INC.-IN	0	0	0	0	0	0
320779	VERIZON NORTH INC.-IN (CONTEL)	0	0	0	0	0	0
325080	INDIANA BELL TEL. CO.	0	0	0	0	0	0
TOTAL	IOWA	0	0	0	0	0	0
355141	QWEST CORPORATION - IA	0	0	0	0	0	0
359010	MIDWEST WIRELESS IOWA, LLC	0	0	0	0	0	0
359016	US CELLULAR CORP	0	0	0	0	0	0
359017	WESTERN WIRELESS CORP.	0	0	0	0	0	0
359060	NPCR, INC.	0	0	0	0	0	0
TOTAL	KANSAS	0	0	0	0	0	0
415214	SOUTHWESTERN BELL-KANSAS	0	0	0	0	0	0
419001	WESTERN WIRELESS	0	0	0	0	0	0
419003	RCC MINNESOTA, INC.	0	0	0	0	0	0
TOTAL	KENTUCKY	1,165,656	0	3,262,920	3,189,189	16,315,065	17,170,329
265061	CINCINNATI BELL-KY	46,464	0	151,611	148,185	687,585	685,292
265182	SOUTH CENTRAL BELL-KY	1,119,192	0	2,143,404	2,093,954	10,102,440	10,403,454
269001	SOUTHEAST TELEPHONE, INC.	0	0	0	1,017	90,465	258,886
269002	NPCR, INC.	0	0	0	0	0	0
269004	CINERGY COMMUNICATIONS COMPANY	0	0	0	0	24,177	97,405
269006	NORTH CENTRAL COMMUNICATIONS	0	0	0	0	17,865	63,932
269690	KENTUCKY ALLTEL, INC. - LEXINGTON	0	0	967,905	946,033	5,392,533	5,661,360

**Table 3.25**  
**High-Cost Model Support Payments By Non-Rural Study Area**  
**(Dollars)**

Study Area ID Code	Study Area Name	2000 Total	2001 Total	2002 Total	2003 Total	2004 Total	2005 Total
TOTAL	LOUISIANA	0	0	0	0	0	0
275183	SOUTH CENTRAL BELL-LA	0	0	0	0	0	0
TOTAL	MAINE	10,775,778	8,873,436	5,480,907	5,653,734	2,137,286	2,017,408
105111	VERIZON NEW ENGLAND INC. DBA VERIZON MAINE	10,775,778	8,873,436	5,480,907	5,498,439	1,904,972	1,831,968
109001	RCC MINNESOTA, INC.	0	0	0	155,295	232,314	185,441
TOTAL	MARYLAND	0	0	0	0	0	0
185030	VERIZON MARYLAND INC.	0	0	0	0	0	0
TOTAL	MASSACHUSETTS	0	0	0	0	0	0
115112	VERIZON NEW ENGLAND INC DBA VERIZON MASS.	0	0	0	0	0	0
TOTAL	MICHIGAN	0	0	0	0	0	0
310695	VERIZON NORTH INC.-MI	0	0	0	0	0	0
315090	MICHIGAN BELL TEL. CO.	0	0	0	0	0	0
TOTAL	MINNESOTA	0	0	0	0	0	0
365142	QWEST CORPORATION - MN	0	0	0	0	0	0
369001	WESTERN WIRELESS	0	0	0	0	0	0
369002	MIDWEST WIRELESS COMMUNICATIONS, LLC	0	0	0	0	0	0
369004	RCC MINNESOTA	0	0	0	0	0	0
369005	WIRELESS ALLIANCE, LLC	0	0	0	0	0	0
TOTAL	MISSISSIPPI	103,707,456	103,996,830	120,595,569	120,967,993	136,773,388	148,098,462
285184	SOUTH CENTRAL BELL-MISSISSIPPI	103,707,456	103,996,830	102,113,853	99,029,046	99,440,745	99,696,410
289001	CELLULAR SOUTH LICENSE, INC.	0	0	18,481,716	20,128,830	23,256,780	25,796,956
289002	RCC HOLDINGS, INC.	0	0	0	1,681,043	3,155,712	4,333,001
289003	DIXIENET COMMUNICATIONS	0	0	0	129,074	264,332	450,351
289004	CENTENNIAL CLAIRBORNE CELLULAR CORP.	0	0	0	0	1,017,241	1,036,483
289005	CENTENNIAL CELLULAR TRI-STATE OPERATING PARTNERSHIP - MS	0	0	0	0	559,333	426,750
289006	NPCR, INC.	0	0	0	0	837,837	788,247
289007	WS TELECOM, INC.	0	0	0	0	176,391	199,192
289008	SPRINT SPECTRUM, LP	0	0	0	0	2,765,538	3,248,843
289009	COMMUNIGROUP OF JACKSON, INC.	0	0	0	0	58,152	111,230
289010	ALLTEL COMMUNICATIONS, INC.	0	0	0	0	3,864,073	6,636,681
289011	TELEPAK NETWORKS, INC.	0	0	0	0	33,446	70,879
289013	MEGAGATE BROADBAND, INC.	0	0	0	0	2,925	5,863
289912	AT&T WIRELESS (MS)	0	0	0	0	1,340,883	5,297,577
TOTAL	MISSOURI	0	0	0	0	0	0
425213	SOUTHWESTERN BELL-MISSOURI	0	0	0	0	0	0
429784	CENTURYTEL OF MISSOURI, LLC (CENTRAL)	0	0	0	0	0	0
429787	CENTURYTEL OF MISSOURI, LLC (SOUTHWEST)	0	0	0	0	0	0
TOTAL	MONTANA	1,541,526	4,383,033	10,887,342	10,757,091	17,806,404	17,193,713
485104	QWEST CORPORATION - MT	1,541,526	4,193,904	10,419,843	10,152,276	16,627,122	15,948,690
489001	MID-RIVERS TEL. COOP.	0	189,129	467,499	590,700	1,076,982	1,136,656

**Table 3.25**  
**High-Cost Model Support Payments By Non-Rural Study Area**  
**(Dollars)**

Study Area ID Code	Study Area Name	2000 Total	2001 Total	2002 Total	2003 Total	2004 Total	2005 Total
	MONTANA (CONT.)						
489003	3 RIVERS TELEPHONE COOPERATIVE, INC.	0	0	0	14,115	102,300	108,367
TOTAL	NEBRASKA	0	0	0	0	4,189,576	7,064,549
371568	ALLTEL NEBRASKA, INC.	0	0	0	0	2,226,454	3,868,821
375143	QWEST CORPORATION - NE	0	0	0	0	1,963,122	2,766,964
379004	NEBRASKA TECH. & TELECOMMUNICATIONS, INC.	0	0	0	0	0	428,765
TOTAL	NEVADA	0	0	0	0	0	0
552348	CENTRAL TELEPHONE COMPANY - NEVADA	0	0	0	0	0	0
555173	NEVADA BELL	0	0	0	0	0	0
559001	WESTERN WIRELESS	0	0	0	0	0	0
TOTAL	NEW HAMPSHIRE	0	0	0	0	0	0
125113	VERIZON NEW ENGLAND INC. DBA VERIZON NH	0	0	0	0	0	0
TOTAL	NEW JERSEY	0	0	0	0	0	0
165120	VERIZON NEW JERSEY INC	0	0	0	0	0	0
TOTAL	NEW MEXICO	0	0	0	0	0	0
495105	QWEST CORPORATION - NM	0	0	0	0	0	0
499001	SMITH BAGLEY	0	0	0	0	0	0
499003	WESTERN WIRELESS	0	0	0	0	0	0
TOTAL	NEW YORK	0	0	0	0	0	0
150121	FRONTIER TELEPHONE OF ROCHESTER, INC.	0	0	0	0	0	0
155130	VERIZON NEW YORK INC.	0	0	0	0	0	0
TOTAL	NORTH CAROLINA	0	0	0	0	0	0
230479	VERIZON SOUTH INC.-NC	0	0	0	0	0	0
230491	NORTH STATE TEL. CO.-NC DBA NORTH STATE COMM.	0	0	0	0	0	0
230509	VERIZON SOUTH INC.-NC (CONTEL)	0	0	0	0	0	0
235193	SOUTHERN BELL-NC	0	0	0	0	0	0
239003	ALLTEL COMMUNICATIONS, INC.	0	0	0	0	0	0
TOTAL	NORTH DAKOTA	0	0	0	0	0	0
385144	QWEST CORPORATION - ND	0	0	0	0	0	0
389001	WESTERN WIRELESS	0	0	0	0	0	0
TOTAL	NORTHERN MARIANA ISLANDS	0	0	0	0	0	0
TOTAL	OHIO	0	0	0	0	0	0
300615	VERIZON NORTH INC.-OH	0	0	0	0	0	0
300665	ALLTEL OHIO, INC.	0	0	0	0	0	0
305062	CINCINNATI BELL-OHIO	0	0	0	0	0	0
305150	OHIO BELL TEL. CO.	0	0	0	0	0	0

**Table 3.25**  
**High-Cost Model Support Payments By Non-Rural Study Area**  
**(Dollars)**

Study Area ID Code	Study Area Name	2000 Total	2001 Total	2002 Total	2003 Total	2004 Total	2005 Total
TOTAL	OKLAHOMA	0	0	0	0	0	0
431165	VALOR TELECOMMUNICATIONS OF OK, LLC	0	0	0	0	0	0
435215	SOUTHWESTERN BELL-OKLAHOMA	0	0	0	0	0	0
TOTAL	OREGON	0	0	0	0	0	0
532416	VERIZON NORTHWEST INC.-OR	0	0	0	0	0	0
535163	QWEST CORPORATION - OR	0	0	0	0	0	0
539001	RCC MINNESOTA, INC.	0	0	0	0	0	0
TOTAL	PENNSYLVANIA	0	0	0	0	0	0
170169	VERIZON NORTH INC.-PA	0	0	0	0	0	0
175000	VERIZON PENNSYLVANIA INC.	0	0	0	0	0	0
TOTAL	PUERTO RICO	0	0	0	0	0	0
633200	PUERTO RICO TEL. CO. - CENTRAL	0	0	0	0	0	0
633201	PUERTO RICO TEL. CO.	0	0	0	0	0	0
639001	CENTENNIAL PUERTO RICO OPERATIONS CORP.	0	0	0	0	0	0
639002	SPRINT SPECTRUM, LP	0	0	0	0	0	0
639003	SUNCOM WIRELESS PUERTO RICO OPERATING CO. LLC	0	0	0	0	0	0
TOTAL	RHODE ISLAND	0	0	0	0	0	0
585114	VERIZON NEW ENGLAND INC DBA VERIZON RHODE ISL	0	0	0	0	0	0
TOTAL	SOUTH CAROLINA	0	0	0	0	0	0
240479	VERIZON SOUTH INC.-SC	0	0	0	0	0	0
245194	SOUTHERN BELL-SC	0	0	0	0	0	0
TOTAL	SOUTH DAKOTA	0	0	0	0	1,536,621	2,462,014
395145	QWEST CORPORATION - SD	0	0	0	0	864,063	1,539,473
399002	WESTERN WIRELESS	0	0	0	0	672,558	747,741
399005	MIDCONTINENT COMMUNICATIONS	0	0	0	0	0	12,120
399006	BLACK HILLS FIBERCOM,LLC	0	0	0	0	0	162,680
TOTAL	TENNESSEE	0	0	0	0	0	0
295185	SOUTH CENTRAL BELL-TN	0	0	0	0	0	0
TOTAL	TEXAS	0	0	0	0	0	0
442080	GTE-SW DBA VERIZON SW INC.-TX	0	0	0	0	0	0
442114	CENTRAL TELEPHONE COMPANY OF TEXAS	0	0	0	0	0	0
442154	GTE-SW DBA VERIZON SW INC.-TX (CONTEL)	0	0	0	0	0	0
445216	SOUTHWESTERN BELL-TEXAS	0	0	0	0	0	0
449003	WESTERN WIRELESS	0	0	0	0	0	0
449004	CUMBY TEL COOP INC	0	0	0	0	0	0
449005	NORTEX TELCOM L.L.C.	0	0	0	0	0	0
449012	CUTTER COMMUNICATIONS INC DBA GCEC TECHNOLOGIES	0	0	0	0	0	0
TOTAL	UTAH	0	0	0	0	0	0
505107	QWEST CORPORATION - UT	0	0	0	0	0	0

**Table 3.25**  
**High-Cost Model Support Payments By Non-Rural Study Area**  
**(Dollars)**

Study Area ID Code	Study Area Name	2000 Total	2001 Total	2002 Total	2003 Total	2004 Total	2005 Total
TOTAL	VERMONT	15,103,584	10,007,652	9,117,498	9,646,596	10,792,938	10,305,479
145115	VERIZON NEW ENGLAND INC DBA VERIZON VERMONT	15,103,584	10,007,652	9,117,498	9,166,722	8,459,130	8,272,289
149001	RCC ATLANTIC, INC.	0	0	0	479,874	2,333,808	2,033,190
TOTAL	VIRGIN ISLANDS	0	0	0	0	0	0
TOTAL	VIRGINIA	0	0	0	0	0	0
190233	VERIZON SOUTH INC.-VA (CONTEL)	0	0	0	0	0	0
190254	CENTRAL TEL. CO. OF VA	0	0	0	0	0	0
195040	VERIZON VIRGINIA INC.	0	0	0	0	0	0
199001	VIRGINIA CELLULAR LLC	0	0	0	0	0	0
199002	HIGHLAND CELLULAR, INC.	0	0	0	0	0	0
199003	NPCR, INC.	0	0	0	0	0	0
TOTAL	WASHINGTON	0	0	0	0	0	0
522416	VERIZON NORTHWEST INC.-WA	0	0	0	0	0	0
522449	VERIZON NORTHWEST INC.-WA (CONTEL)	0	0	0	0	0	0
525161	QWEST CORPORATION - WA	0	0	0	0	0	0
529002	RCC MINNESOTA, INC.	0	0	0	0	0	0
529910	AT&T WIRELESS (WA)	0	0	0	0	0	0
TOTAL	WEST VIRGINIA	31,234,866	25,875,165	30,651,192	31,654,752	25,846,873	26,056,549
205050	VERIZON WEST VIRGINIA INC.	31,234,866	25,875,165	30,567,663	30,558,095	22,879,397	22,609,614
209001	GATEWAY TELECOM LLC, DBA STRATUS WAVE COMMUNICATIONS	0	0	0	0	145	12,543
209002	FIBERNET, LLC	0	0	83,529	374,121	319,012	252,690
209003	HIGHLAND CELLULAR, INC.	0	0	0	722,536	861,366	934,880
209006	EASTERBROOKE CELLULAR CORPORATION	0	0	0	0	398,519	433,302
209007	SPRINT SPECTRUM, LP	0	0	0	0	168,834	318,240
209008	ALLTEL COMMUNICATIONS, INC.	0	0	0	0	964,882	1,132,553
209909	WEST VIRGINIA PCS ALLIANCE	0	0	0	0	254,718	362,726
TOTAL	WISCONSIN	0	0	0	0	0	0
330886	VERIZON NORTH INC.-WI	0	0	0	0	0	0
335220	WISCONSIN BELL	0	0	0	0	0	0
339006	MIDWEST WIRELESS WISCONSIN, LLC	0	0	0	0	0	0
339007	US CELLULAR CORP	0	0	0	0	0	0
339010	WISCONSIN RSA #4 LIMITED PARTNERSHIP	0	0	0	0	0	0
339011	WAUSAU CELLULAR TELEPHONE COMPANY, LP	0	0	0	0	0	0
339012	WISCONSIN RSA #10 LIMITED PARTNERSHIP	0	0	0	0	0	0
339013	METRO SOUTHWEST PCS, LLP	0	0	0	0	0	0
339014	BROWN COUNTY MSA CELLULAR LTD. PARTNERSHIP	0	0	0	0	0	0
339015	NSIGHTTEL WIRELESS, LLC	0	0	0	0	0	0
TOTAL	WYOMING	3,399,585	6,150,825	9,879,543	10,044,726	15,405,661	14,388,869
515108	QWEST CORPORATION - WY	3,399,585	6,035,889	9,868,476	9,064,854	9,610,436	9,396,646
519001	SILVER STAR TEL - WY	0	114,936	11,067	7,833	14,292	12,014
519002	WESTERN WIRELESS	0	0	0	972,039	4,355,552	3,248,897
519004	ADVANCED COMMUNICATIONS TECHNOLOGY, INC.	0	0	0	0	0	5,155

**Table 3.25**  
**High-Cost Model Support Payments By Non-Rural Study Area**  
**(Dollars)**

Study Area ID Code	Study Area Name	2000 Total	2001 Total	2002 Total	2003 Total	2004 Total	2005 Total
	WYOMING (CONT.)						
519905	UNION TELEPHONE CO. DBA UNION CELLULAR	0	0	0	0	1,425,381	1,726,157
TOTAL	INDUSTRY	218,672,103	205,732,512	232,802,040	234,030,508	273,425,565	290,851,511

Source: Universal Service Administrative Company filings to the FCC.

Note: Payments are actual disbursements made in each year and may include out-of-year adjustments to payments made for previous years.  
Payments for 2005 are projections based on the filing for the 3rd quarter of 2005.



**Table 3.26**  
**Long-Term Support Payments by Study Area**  
**(Dollars)**

Study Area ID Code	Study Area Name	1998 Total	1999 Total	2000 Total	2001 Total	2002 Total	2003 Total	2004 Total
TOTAL	ALABAMA	7,166,124	7,260,720	7,334,976	7,444,164	7,596,475	7,571,025	3,837,982
250282	BLOUNTSVILLE TEL. CO., INC.	319,116	296,616	299,652	304,104	311,028	318,384	160,998
250283	BRINDLEE MOUNTAIN TEL. CO.	288,912	278,436	281,280	285,468	291,960	298,872	151,128
250284	BUTLER TEL. CO., INC.	602,304	586,560	592,560	601,380	594,252	542,664	256,152
250285	CASTLEBERRY TEL. CO., INC.	33,216	32,220	32,544	33,024	33,780	34,584	17,484
250286	NATIONAL TEL. CO. OF AL	67,416	65,028	65,688	66,672	68,196	69,804	35,298
250290	FARMERS TEL. COOP., INC.-AL	386,220	566,688	572,484	581,004	594,216	608,280	307,590
250295	GRACEBA TOTAL COMM.	112,680	108,576	109,692	111,312	113,844	116,544	58,932
250298	GULF TEL. CO.-AL	1,073,640	1,158,192	1,170,036	1,187,460	1,214,460	1,243,212	628,644
250299	HAYNEVILLE TEL. CO., INC.	120,372	184,212	186,096	188,868	193,164	197,736	99,990
250300	HOPPER TELECOMMUNICATIONS CO., INC.	360,192	375,708	379,548	385,200	393,960	403,284	203,928
250301	FRONTIER COMM. OF LAMAR COUNTY, INC.	48,576	47,064	47,544	48,252	49,344	50,520	25,542
250302	ALLTEL ALABAMA	964,680	832,692	841,212	853,740	873,156	704,172	368,154
250304	MILLRY TEL. CO., INC.	438,156	446,784	451,356	458,076	468,492	479,580	242,508
250305	MON-CRE TEL. COOP. INC.	262,884	230,508	232,860	236,328	241,704	247,428	125,112
250306	FRONTIER COMM. OF AL, INC.	0	0	0	0	0	0	0
250307	MOUNDVILLE TEL. CO.	60,276	58,524	59,124	60,012	61,368	62,832	31,770
250308	NEW HOPE TEL. COOP., INC.-AL	158,052	152,592	154,152	156,444	160,008	163,788	82,824
250311	OAKMAN TEL. CO., INC.	102,672	99,672	100,692	102,192	104,520	106,992	54,102
250312	OTELCO TELEPHONE LLC	186,456	181,836	183,696	186,432	190,668	195,180	98,694
250314	PEOPLES TEL. CO.	926,304	952,620	962,364	976,692	998,904	1,022,556	517,068
250315	PINE BELT TEL. CO.	266,100	217,404	219,624	222,900	227,976	233,364	118,008
250316	RAGLAND TEL. CO.	161,640	171,480	173,232	175,812	179,808	184,068	93,078
250317	ROANOKE TEL. CO., INC.	112,104	107,592	108,696	110,304	112,812	115,488	58,398
250318	FRONTIER COMM. OF THE SOUTH, INC.	0	0	0	0	0	0	0
250322	UNION SPRINGS TEL. CO.	114,156	109,716	110,844	112,488	115,044	117,768	59,550
255181	SOUTH CENTRAL BELL-AL	0	0	0	0	0	0	0
259001	RCC HOLDINGS	0	0	0	0	3,811	36,885	27,426
259002	PINE BELT CELLULAR, INC.	0	0	0	0	0	0	0
259003	PINE BELT PCS, INC.	0	0	0	0	0	0	0
259004	CELLULAR SOUTH LICENSES, INC. (ALABAMA)	0	0	0	0	0	17,040	14,894
259005	CORR WIRELESS COMMUNICATIONS, LLC	0	0	0	0	0	0	0
259006	FARMERS CELLULAR TELEPHONE, INC.	0	0	0	0	0	0	0
259007	NPCR, INC.	0	0	0	0	0	0	710
259008	HAYNEVILLE FIBER TRANSPORT, INC.	0	0	0	0	0	0	0
259788	CENTURYTEL OF ALABAMA, LLC (SOUTHERN)	0	0	0	0	0	0	0
259789	CENTURYTEL OF ALABAMA, LLC (NORTHERN)	0	0	0	0	0	0	0
259790	SPRINT SPECTRUM, LP	0	0	0	0	0	0	0
259791	PUBLIC SERVICE CELLULAR, INC.	0	0	0	0	0	0	0
259792	ALLTEL COMMUNICATIONS, INC.	0	0	0	0	0	0	0
259908	AT&T WIRELESS (AL)	0	0	0	0	0	0	0
TOTAL	ALASKA	16,989,936	16,782,816	16,954,464	17,206,932	17,622,828	18,052,434	9,441,522
613000	ACS OF ANCHORAGE, INC.	0	0	0	0	0	0	0
613001	ARCTIC SLOPE TEL. ASSOCIATION COOP.INC.	292,980	273,252	276,048	280,164	286,536	293,316	148,320
613002	BETTLES TELEPHONE CO. INC.	16,956	31,536	31,860	32,340	33,072	33,156	16,638
613003	BRISTOL BAY TELEPHONE COOP. INC.	219,744	196,980	198,996	201,960	206,556	211,440	106,920
613004	BUSH-TELL INC.	251,952	269,088	271,836	275,892	282,168	288,840	146,058
613005	CIRCLE UTILITIES	6,888	6,708	6,780	6,876	7,032	7,200	3,642
613006	COPPER VALLEY TEL. COOP. INC.	1,274,940	1,079,172	1,090,212	1,106,436	1,131,600	1,158,384	585,756
613007	CORDOVA TELEPHONE COOPERATIVE, INC.	136,308	124,464	125,736	127,608	130,512	133,596	67,554
613008	ACS OF FAIRBANKS, INC.	1,194,612	927,924	937,416	951,372	973,008	996,036	503,658
613010	ACS - NORTHLAND GLACIER STATE	3,983,472	3,794,952	3,833,760	3,890,856	3,979,332	4,073,520	2,059,836

**Table 3.26**  
**Long-Term Support Payments by Study Area**  
**(Dollars)**

Study Area ID Code	Study Area Name	1998 Total	1999 Total	2000 Total	2001 Total	2002 Total	2003 Total	2004 Total
	ALASKA (CONT.)							
613011	INTERIOR TELEPHONE COMPANY INC.	798,312	841,524	850,128	862,788	882,408	903,300	456,768
613012	ACS - ALASKA JUNEAU	0	0	0	0	0	0	0
613013	KETCHIKAN PUBLIC UTILITIES	285,636	165,132	166,824	169,308	173,160	177,252	89,634
613015	MATANUSKA TELEPHONE ASSOC., INC.	5,791,284	6,451,968	6,517,944	6,615,000	6,765,432	6,925,572	3,502,020
613016	MUKLUK TEL. COMPANY, INC.	270,924	256,548	259,176	263,028	269,016	275,376	139,248
613017	ALASKA TELEPHONE COMPANY	176,016	170,160	171,900	174,468	178,428	182,652	92,358
613018	NUSHAGAK ELECTRIC & TELEPHONE COOP., INC.	211,500	190,332	192,276	195,144	199,584	204,300	103,308
613019	OTZ TELEPHONE COOPERATIVE, INC.	351,840	304,212	307,320	311,904	318,996	326,544	165,126
613020	ACS - NORTHLAND SITKA	600,552	603,792	609,972	619,056	633,132	648,120	327,732
613022	ACS - ALASKA GREATLAND	0	0	0	0	0	0	0
613023	UNITED UTILITIES INC.	940,572	917,640	927,024	940,824	962,220	984,996	498,078
613025	YUKON TELEPHONE COMPANY, INC.	89,868	79,452	80,268	81,456	83,316	85,284	43,122
613026	NORTH COUNTRY TELEPHONE COMPANY	14,040	13,728	13,872	14,076	14,400	14,736	7,452
613028	SUMMIT TEL & TEL CO OF ALASKA	81,540	84,252	85,116	86,376	88,344	90,432	45,726
619001	GCI COMMUNICATIONS CORP.	0	0	0	0	24,576	38,382	262,717
619002	ALASKA DIGITEL LLC	0	0	0	0	0	0	69,851
619003	MATANUSKA-KENAI, INC.	0	0	0	0	0	0	0
619004	DOBSON CELLULAR SYSTEMS, INC.	0	0	0	0	0	0	0
619005	ALASKA COMMUNICATIONS SYSTEMS HOLDING, INC.	0	0	0	0	0	0	0
TOTAL	AMERICAN SAMOA	0	0	258,360	262,212	268,176	274,524	137,262
673900	AMERICAN SAMOA TELECOMMUNICATIONS AUTHORITY	0	0	258,360	262,212	268,176	274,524	137,262
TOTAL	ARIZONA	3,031,056	3,079,740	3,111,216	3,171,553	3,285,558	3,453,125	1,759,437
452169	SAN CARLOS APACHE TELECOMM. UTILITY, INC.	125,436	236,280	238,692	242,256	247,764	253,632	128,250
452171	ARIZONA TEL. CO.	381,480	405,156	409,296	415,392	424,836	419,202	206,916
452172	CITIZENS UTIL RURAL CO INC DBA FRONTIER	0	0	0	0	0	0	0
452173	TOHONO O'ODHAM UTILITY AUTHORITY	289,272	272,736	275,520	279,624	285,984	292,752	148,038
452174	SOUTHWESTERN TEL. CO.	350,196	278,664	281,508	285,708	292,212	299,124	151,254
452175	CENTURYTEL OF SOUTHWEST, INC.-AZ	81,360	140,400	141,840	143,940	147,216	150,696	76,206
452176	VALLEY TELEPHONE COOPERATIVE INC-AZ	777,120	632,400	638,868	648,372	663,120	678,816	343,254
452179	GILA RIVER TELECOMMUNICATIONS, INC.	436,152	456,720	461,388	468,264	478,908	490,248	247,896
452191	ACCIPITER COMMUNICATIONS, INC.	39,408	116,460	117,648	119,400	122,112	125,004	63,210
452200	FORT MOJAVE TELECOMMUNICATIONS, INC.	123,132	110,424	111,552	113,220	115,788	118,536	59,940
452226	MIDVALE TELEPHONE EXCHANGE, INC.-ARIZONA	89,088	122,688	123,948	125,784	128,640	108,090	43,806
452302	VERIZON CALIFORNIA INC. - AZ	0	0	0	0	0	0	0
453334	TABLE TOP TELEPHONE COMPANY, INC.	338,412	307,812	310,956	315,588	322,764	330,408	167,076
454426	CITIZENS TEL CO-WHITE MT DBA FRONTIER COMM	0	0	0	0	0	0	0
454449	NAVAJO COMM CO INC DBA FRONTIER NAVAJO COM-AZ	0	0	0	0	0	0	0
455101	QWEST CORPORATION - AZ	0	0	0	0	0	0	0
457991	SADDLEBACK COMMUNICATIONS COMPANY	0	0	0	0	0	0	0
459001	SMITH BAGLEY, INC.	0	0	0	14,005	56,214	186,617	123,591
459002	SMITH BAGLEY, INC. (NON-RESERVATION)	0	0	0	0	0	0	0
459003	SPRINT SPECTRUM, LP	0	0	0	0	0	0	0
459004	ALLTEL COMMUNICATIONS, INC.	0	0	0	0	0	0	0
459005	DOBSON CELLULAR SYSTEMS INC.	0	0	0	0	0	0	0
459006	WESTERN WIRELESS CORPORATION (AZ)	0	0	0	0	0	0	0
TOTAL	ARKANSAS	14,992,212	15,238,044	15,393,852	15,623,064	15,302,418	14,134,308	6,681,546
401142	CENTURYTEL OF NW ARKANSAS, LLC - RUSSELLVILLE	0	0	0	0	0	0	0
401143	CENTURYTEL OF NW ARKANSAS, LLC-SILOAM SPRINGS	0	0	0	0	0	0	0
401144	CENTURYTEL OF CENTRAL ARKANSAS, LLC	0	0	0	0	0	0	0

**Table 3.26**  
**Long-Term Support Payments by Study Area**  
**(Dollars)**

Study Area ID Code	Study Area Name	1998 Total	1999 Total	2000 Total	2001 Total	2002 Total	2003 Total	2004 Total
	ARKANSAS (CONT.)							
401691	ALLTEL ARKANSAS, INC.	5,933,376	5,145,180	5,197,788	5,275,200	4,790,688	3,578,760	1,388,262
401692	ARKANSAS TELEPHONE COMPANY	120,264	183,660	185,544	188,304	188,340	148,218	56,250
401697	CENTRAL ARKANSAS TEL. COOP INC.	154,392	143,856	145,332	147,492	150,852	154,416	78,084
401698	CLEVELAND CTY TEL. CO.	187,008	285,708	288,624	292,932	293,226	258,864	115,530
401699	DECATUR TELEPHONE CO INC- ARKANSAS	42,804	78,744	79,548	80,736	60,096	37,944	19,182
401702	SOUTH ARKANSAS TEL. CO.,INC.	265,572	308,640	311,796	316,440	323,640	331,296	167,526
401704	LAVACA TELEPHONE-AR	51,828	50,208	50,724	51,480	52,656	53,904	27,252
401705	CENTURYTEL OF ARKANSAS, INC.	2,235,600	2,425,620	2,450,424	2,486,916	2,543,460	2,533,860	1,262,910
401709	MADISON COUNTY TEL. CO. INC.	148,788	243,420	245,904	249,576	255,252	261,288	132,126
401710	MAGAZINE TELEPHONE COMPANY	36,012	34,860	35,220	35,736	36,552	37,416	18,918
401711	CENTURYTEL OF MOUNTAIN HOME, INC.	1,188,132	1,322,712	1,336,236	1,356,132	1,386,972	1,419,804	717,942
401712	MOUNTAIN VIEW TELEPHONE COMPANY	178,164	171,708	173,460	176,052	180,048	184,308	93,198
401713	NORTHERN ARKANSAS TEL. CO.,INC.	991,152	1,178,616	1,190,664	1,208,400	1,235,880	1,265,136	639,738
401718	PRAIRIE GROVE TELEPHONE COMPANY	255,084	246,696	249,216	252,924	258,684	264,804	133,902
401720	CENTURYTEL OF REDFIELD, INC.	121,044	95,436	96,408	97,848	100,068	102,432	51,798
401721	RICE BELT TEL. CO.,INC.	47,352	45,528	45,996	46,668	47,736	48,864	24,708
401722	E. RITTER TELEPHONE COMPANY	160,140	154,956	156,540	158,868	162,480	166,332	84,108
401724	SOUTHWEST ARKANSAS TEL. COOP. INC.	608,088	661,908	668,676	678,624	694,056	710,484	359,268
401726	TRI-COUNTY TEL. CO. INC.-AR	480,552	399,384	403,464	409,476	418,788	428,700	216,780
401727	CENTURYTEL OF SOUTH ARKANSAS, INC.	219,684	285,996	288,924	293,220	261,504	241,974	130,518
401729	WALNUT HILL TELEPHONE COMPANY	901,608	934,344	943,896	957,948	979,740	1,002,924	507,144
401733	YELCOT TEL. CO.,INC.	316,512	328,932	332,292	337,236	344,904	353,076	178,536
401734	YELL COUNTY TELEPHONE COMPANY	302,436	467,892	472,680	479,712	490,620	502,236	253,962
403031	SCOTT COUNTY TELEPHONE COMPANY	46,620	44,040	44,496	45,144	46,176	47,268	23,904
405211	SOUTHWESTERN BELL-ARKANSAS	0	0	0	0	0	0	0
409001	SPRINT SPECTRUM DBA SPRINT PCS	0	0	0	0	0	0	0
409002	NPCR, INC.	0	0	0	0	0	0	0
409003	ALLTEL COMMUNICATIONS, INC.	0	0	0	0	0	0	0
TOTAL	CALIFORNIA	13,236,636	13,136,832	13,271,160	13,468,788	12,984,942	12,635,988	6,392,190
542301	CALAVERAS TELEPHONE COMPANY	492,852	488,640	493,632	500,988	512,376	524,508	265,224
542302	VERIZON CALIFORNIA INC.-CA (CONTEL)	0	0	0	0	0	0	0
542308	CITIZENS TEL CO OF CA INC. DBA FRONTIER COMM	0	0	0	0	0	0	0
542311	CAL-ORE TELEPHONE CO.	325,164	304,140	307,248	311,820	318,912	326,460	165,078
542313	DUCOR TELEPHONE COMPANY	228,432	272,880	275,676	279,780	286,140	292,908	148,116
542315	EVANS TELEPHONE COMPANY	690,024	638,184	644,712	654,312	669,192	685,032	346,398
542318	FORESTHILL TELEPHONE COMPANY	187,740	170,100	171,840	174,396	178,356	182,580	92,328
542319	VERIZON CALIFORNIA INC.-CA (GTE)	0	0	0	0	0	0	0
542321	HAPPY VALLEY TELEPHONE COMPANY	475,272	544,164	549,732	557,916	509,136	423,150	199,470
542322	HORNITOS TELEPHONE COMPANY	134,292	125,220	126,504	128,376	122,526	102,222	45,384
542323	WINTERHAVEN TELEPHONE COMPANY	227,148	202,764	204,840	207,888	212,616	204,288	98,058
542324	KERMAN TELEPHONE COMPANY	197,532	243,384	245,868	249,540	255,204	261,252	132,102
542332	THE PONDEROSA TELEPHONE COMPANY	1,573,668	1,599,480	1,615,836	1,639,896	1,677,180	1,716,888	868,170
542334	SUREWEST TELEPHONE	5,166,540	4,637,124	4,684,536	4,754,304	4,259,634	3,835,974	1,909,176
542338	SIERRA TELEPHONE COMPANY, INC.	1,667,700	1,964,688	1,984,776	2,014,332	2,060,148	2,108,904	1,066,398
542339	THE SISKIYOU TELEPHONE CO.	988,068	878,016	886,992	900,204	920,676	942,468	476,574
542343	VOLCANO TELEPHONE COMPANY	811,212	1,003,428	1,013,688	1,028,784	935,094	959,994	544,644
542344	VERIZON WEST COAST INC.-CA	0	0	0	0	0	0	0
542346	PINNACLES TELEPHONE COMPANY	70,992	64,620	65,280	66,252	67,752	69,360	35,070
543402	CITIZENS TEL CO OF GOLDEN ST DBA FRONTIER COM	0	0	0	0	0	0	0
544342	CITIZENS TEL CO OF TUOLUMNE DBA FRONTIER COMM	0	0	0	0	0	0	0
545170	PACIFIC BELL	0	0	0	0	0	0	0

**Table 3.26**  
**Long-Term Support Payments by Study Area**  
**(Dollars)**

Study Area ID Code	Study Area Name	1998 Total	1999 Total	2000 Total	2001 Total	2002 Total	2003 Total	2004 Total
	CALIFORNIA (CONT.)							
549001	SPRINT PCS	0	0	0	0	0	0	0
549002	WESTERN WIRELESS	0	0	0	0	0	0	0
549003	UNITED STATES CELLULAR CORPORATION	0	0	0	0	0	0	0
TOTAL	COLORADO	12,580,056	11,989,644	12,112,248	12,292,620	12,643,747	13,237,232	7,715,859
461835	SUNFLOWER TELEPHONE CO.,INC. - CO	34,788	89,508	90,420	91,776	93,864	87,456	40,560
462178	AGATE MUTUAL TELEPHONE COOPERATIVE ASSOC.	11,016	10,776	10,884	11,052	11,304	11,568	5,850
462181	BIJOU TEL COOPERATIVE ASSOC. INC	0	13,776	13,920	14,124	14,448	14,796	7,482
462182	BLANCA TELEPHONE CO.	137,844	131,868	133,212	135,204	138,276	141,540	71,574
462184	DELTA COUNTY TELE-COMM INC.	565,224	626,028	632,424	641,844	656,448	671,988	339,798
462185	CENTURYTEL OF EAGLE, INC.	9,365,592	8,558,712	8,646,228	8,774,988	8,974,536	9,186,960	4,645,524
462186	EASTERN SLOPE RURAL TEL ASSN INC	171,624	145,272	146,760	148,944	152,328	155,940	78,852
462187	EL PASO COUNTY MUTUAL TEL CO	0	0	0	0	0	0	0
462188	FARMERS TEL CO, INC. - COLORADO	80,340	87,228	88,116	89,436	91,464	93,636	47,346
462190	HAXTUN TELEPHONE COMPANY	114,324	117,528	118,728	120,504	123,240	126,156	63,792
462192	BIG SANDY TELECOM, INC.	61,428	93,612	94,572	95,976	98,160	100,476	50,808
462193	NUCLA-NATURITA TEL. CO.	114,108	130,320	131,652	133,620	136,656	139,896	70,740
462194	NUNN TEL. COMPANY	49,584	60,744	61,368	62,280	63,696	65,208	32,970
462195	SOUTH PARK TELEPHONE COMPANY	3,204	2,460	2,484	2,520	2,568	2,640	1,332
462196	PEETZ COOP. TEL. CO.	24,708	20,124	20,328	20,628	21,108	21,600	10,926
462197	PHILLIPS COUNTY TEL. CO.	44,748	42,948	43,392	44,028	45,036	46,092	23,310
462198	PINE DRIVE TEL. CO.	22,872	22,056	22,284	22,620	23,136	23,676	11,976
462199	PLAINS COOPERATIVE TEL. ASSOC. INC.	261,768	272,028	274,812	278,892	285,240	291,996	147,648
462201	RICO TEL. CO.	9,972	9,600	9,696	9,840	10,068	10,308	5,208
462202	ROGGEN TELEPHONE COOPERATIVE CO.	75,600	68,628	69,336	70,368	71,964	73,668	37,254
462203	THE RYE TELEPHONE CO. INC.	197,496	264,516	267,216	271,200	277,356	283,932	143,574
462204	COLUMBINE ACQ CORP DBA COLUMBINE TELECOM CO	178,224	152,028	153,588	155,868	159,420	163,188	82,518
462206	STONEHAM COOPERATIVE TEL. CO.	8,784	8,580	8,664	8,796	9,000	9,216	4,656
462207	STRASBURG TEL. CO.	170,208	171,984	173,748	176,328	174,648	172,968	88,542
462208	CENTURYTEL OF COLORADO, INC.	753,036	818,772	827,148	839,460	858,552	878,868	444,414
462209	WIGGINS TEL. ASSOC.	115,368	62,544	63,180	64,116	65,580	67,128	33,948
462210	WILLARD TEL. CO.	8,196	8,004	8,088	8,208	8,400	8,592	4,344
465102	QWEST CORPORATION - CO	0	0	0	0	0	0	0
469001	NORTHEAST COLORADO CELLULAR, INC.	0	0	0	0	77,251	379,101	770,421
469002	KING'S DEER TELEPHONE COMPANY, INC.	0	0	0	0	0	0	0
469003	WESTERN WIRELESS	0	0	0	0	0	8,639	449,876
469004	SAN ISABEL TELECOM, INC.	0	0	0	0	0	0	616
469005	SPRINT SPECTRUM, LP	0	0	0	0	0	0	0
469006	NTCH	0	0	0	0	0	0	0
TOTAL	CONNECTICUT	177,480	161,316	162,960	165,396	169,152	173,160	87,558
132454	THE WOODBURY TEL. CO.	177,480	161,316	162,960	165,396	169,152	173,160	87,558
135200	SOUTHERN NEW ENGLAND TEL.	0	0	0	0	0	0	0
TOTAL	DELAWARE	0	0	0	0	0	0	0
565010	VERIZON DELAWARE INC.	0	0	0	0	0	0	0
569001	VERIZON WIRELESS FKA CELLCO PARTNERSHIP	0	0	0	0	0	0	0
TOTAL	DISTRICT OF COLUMBIA	0	0	0	0	0	0	0
575020	VERIZON WASHINGTON, DC INC.	0	0	0	0	0	0	0

**Table 3.26**  
**Long-Term Support Payments by Study Area**  
**(Dollars)**

Study Area ID Code	Study Area Name	1998 Total	1999 Total	2000 Total	2001 Total	2002 Total	2003 Total	2004 Total
TOTAL	FLORIDA	6,312,636	5,267,508	5,321,388	5,400,636	5,406,816	5,074,572	2,408,435
210291	GTC, INC.	149,136	187,356	189,276	192,084	196,452	201,108	101,694
210318	FRONTIER COMM. OF THE SOUTH-FL	0	0	0	0	0	0	0
210328	VERIZON FLORIDA INC.	0	0	0	0	0	0	0
210329	GTC, INC.	345,096	324,936	328,260	333,156	267,366	275,430	176,370
210330	SMART CITY TELECOMMUNICATIONS LLC DBA SM.CITY	657,252	255,828	258,444	262,296	268,260	274,608	138,858
210331	ITS TELECOMMUNICATIONS SYSTEMS, INC.	317,280	385,824	389,772	395,568	404,568	414,144	209,418
210335	NORTHEAST FLORIDA TEL. CO., INC.	569,772	524,016	529,380	537,252	549,468	562,476	284,424
210336	ALLTEL FLORIDA, INC.	2,499,180	1,977,048	1,997,268	2,027,016	2,029,854	1,615,926	599,208
210338	QUINCY TEL. CO.-FL DIV.	613,092	587,112	593,112	601,956	615,636	630,216	318,678
210339	GTC, INC.	1,161,828	1,025,388	1,035,876	1,051,308	1,075,212	1,100,664	556,566
210341	SPRINT-FLORIDA, INCORPORATED	0	0	0	0	0	0	0
215191	SOUTHERN BELL-FL	0	0	0	0	0	0	0
219001	NPCR, INC.	0	0	0	0	0	0	23,219
219002	AT&T WIRELESS (FL)	0	0	0	0	0	0	0
219902	SPRINT SPECTRUM L.P. (FL)	0	0	0	0	0	0	0
219903	ALLTEL COMMUNICATIONS, INC. (FL)	0	0	0	0	0	0	0
TOTAL	GEORGIA	17,295,180	17,682,108	17,862,864	18,128,952	18,506,856	18,707,226	9,612,378
220324	VALLEY TEL. CO.	123,540	118,956	120,168	121,968	124,740	127,692	64,572
220338	QUINCY TEL. CO.-GA DIV.	39,660	51,888	52,416	53,208	54,420	55,704	28,164
220344	ALMA TEL. CO., INC.	467,316	512,628	517,872	525,588	503,160	515,874	278,244
220346	BLUE RIDGE TEL. CO.	259,200	249,936	252,492	256,248	262,080	268,284	135,660
220347	BRANTLEY TEL. CO., INC.	467,784	512,544	517,788	525,492	537,444	550,164	278,196
220348	BULLOCH CNTY. RURAL TEL. COOP., INC.	710,136	492,144	497,172	504,576	516,048	528,264	267,126
220351	CAMDEN TEL. & TEL. CO., INC.-GA	269,112	0	0	0	0	0	0
220354	CHICKAMAUGA TEL. CORP.	69,828	93,132	94,080	95,484	97,656	99,972	50,550
220355	CITIZENS TEL. CO., INC.-GA	505,764	563,712	569,472	577,956	591,096	605,088	305,970
220356	COASTAL UTILITIES, INC.	668,292	856,920	865,680	878,580	898,560	919,824	465,126
220357	ALLTEL GEORGIA, INC.	2,394,336	2,344,128	2,368,092	2,403,360	2,458,020	2,277,744	1,287,186
220358	DARIEN TEL. CO., INC.	576,912	634,200	640,680	650,232	665,016	680,760	344,232
220360	ELLIJAY TEL. CO.	920,532	920,916	930,336	944,184	965,652	988,512	499,854
220362	FRONTIER COMM. OF FAIRMOUNT, INC	0	0	0	0	0	0	0
220364	GEORGIA TEL. CORP.	157,056	161,112	162,756	165,180	168,936	172,932	87,450
220365	GLENWOOD TEL. CO.	28,296	27,372	27,648	28,068	28,704	29,376	14,856
220368	HART TEL. CO.	549,624	770,976	778,860	790,464	808,440	827,568	418,476
220369	COMSOUTH TELECOMMUNICATIONS, INC.	178,704	373,188	377,004	382,620	391,320	400,584	202,560
220371	INTERSTATE TEL. CO.	0	0	0	0	0	0	0
220375	NELSON-BALL GROUND TEL. CO.	206,316	199,920	201,960	204,972	209,640	214,596	108,516
220376	PEMBROKE TEL. CO., INC.	369,816	256,464	259,092	262,944	268,932	275,292	139,206
220377	PINELAND TEL. COOP.	589,008	589,404	595,428	604,296	618,036	632,664	319,914
220378	PLANTERS RURAL TEL. COOP., INC.	623,508	648,096	654,720	664,476	679,584	695,676	351,774
220379	PLANT TEL. CO.	925,200	1,024,896	1,035,372	1,050,792	1,074,696	1,100,124	556,296
220380	PROGRESSIVE RURAL TEL. COOP., INC.	175,656	170,376	172,116	174,684	178,656	182,880	92,478
220381	PUBLIC SERVICE TEL. CO.	1,364,496	1,420,152	1,434,672	1,456,032	1,489,152	1,524,396	770,832
220382	RINGGOLD TEL. CO.	234,324	223,908	226,200	229,572	234,792	240,348	121,536
220386	STANDARD TEL. CO.	3,363,336	3,383,904	3,418,500	3,469,416	3,548,316	3,632,304	1,836,732
220387	FRONTIER COMM. OF GEORGIA, INC.	286,620	287,856	290,796	295,140	301,848	308,988	156,246
220389	TRENTON TEL. CO.	136,812	137,556	138,960	141,024	144,228	147,648	74,658
220392	WAVERLY HALL TELEPHONE, LLC	137,016	145,368	146,856	149,040	152,424	156,036	78,900
220394	WILKES TEL. & ELECTRIC CO.	358,788	376,560	380,412	386,076	394,860	404,208	204,390
220395	ACCUCOMM TELECOMMUNICATIONS, INC.	138,192	133,896	135,264	137,280	140,400	143,724	72,678
223036	GEORGIA ALLTEL TELECOM	0	0	0	0	0	0	0

**Table 3.26**  
**Long-Term Support Payments by Study Area**  
**(Dollars)**

Study Area ID Code	Study Area Name	1998 Total	1999 Total	2000 Total	2001 Total	2002 Total	2003 Total	2004 Total
	GEORGIA (CONT.)							
223037	ALLTEL GEORGIA COMMUNICATIONS CORP.	0	0	0	0	0	0	0
225192	SOUTHERN BELL-GA	0	0	0	0	0	0	0
229001	NPCR, INC.	0	0	0	0	0	0	0
229002	PUBLIC SERVICE CELLULAR, INC.	0	0	0	0	0	0	0
229003	SPRINT SPECTRUM, LP	0	0	0	0	0	0	0
229004	ALLTEL COMMUNICATIONS, INC.	0	0	0	0	0	0	0
229005	TRITON PCS OPERATING COMPANY (GA)	0	0	0	0	0	0	0
TOTAL	GUAM	1,006,872	1,926,708	1,946,412	1,975,392	2,326,686	2,573,239	906,998
663800	GUAM TELEPHONE AUTHORITY	1,006,872	1,926,708	1,946,412	1,975,392	1,969,968	1,598,844	641,592
669001	GUAM CELLULAR AND PAGING, INC. DBA GUAMCELL COMMUNICATIONS	0	0	0	0	356,718	974,395	265,406
669002	IT&E OVERSEAS, INC.	0	0	0	0	0	0	0
TOTAL	HAWAII	215,547	253,188	158,700	0	82,368	84,312	84,350
623021	SANDWICH ISLES COMMUNICATIONS, INC.	118,719	157,092	158,700	0	82,368	84,312	84,312
623100	VERIZON HAWAII INC.-HI	96,828	96,096	0	0	0	0	0
629001	NPCR, INC.	0	0	0	0	0	0	38
TOTAL	IDAHO	2,773,224	3,424,068	3,459,084	3,510,564	3,590,412	3,642,672	1,875,978
472213	ALBION TEL. CO. D/B/A ATC COMMUNICATIONS	419,412	428,508	432,888	439,332	449,328	459,960	232,590
472215	CAMBRIDGE TEL. CO.,INC.-ID	201,300	240,420	242,880	246,492	252,108	258,072	130,494
472218	CUSTER TEL. COOPERATIVE INC.	121,920	112,572	113,724	115,416	118,032	120,828	61,098
472220	FILER MUTUAL TELEPHONE COMPANY - ID	15,300	0	0	0	0	0	0
472221	FARMERS MUTUAL TEL CO LTD. - ID	61,152	58,392	58,992	59,868	61,236	62,688	31,698
472222	FREMONT TELCOM CO.	396,120	483,876	488,820	496,104	507,384	519,396	262,638
472223	CENTURYTEL OF THE GEM STATE - ID	135,576	137,184	138,588	140,652	143,844	147,252	74,460
472225	CENTURYTEL OF IDAHO, INC.	428,604	451,704	456,324	463,116	473,640	484,860	245,172
472226	MIDVALE TEL. EXCH. INC.	192,348	232,320	234,696	238,188	243,612	249,372	126,102
472227	MUD LAKE TELEPHONE COOPERATIVE ASSN. INC.	49,584	47,844	48,336	49,056	50,172	51,348	25,968
472230	POTLATCH TELEPHONE COMPANY INC.	144,900	148,812	150,336	152,568	156,036	127,008	98,232
472231	PROJECT MUTUAL TEL. COOP. ASSN.	281,892	219,552	221,796	225,096	230,220	235,668	119,166
472232	DIRECT COMMUNICATIONS ROCKLAND, INC.	135,564	202,260	204,324	207,360	212,076	217,104	109,782
472233	RURAL TELEPHONE COMPANY - ID	102,228	114,324	115,488	117,204	119,880	122,712	62,052
472295	SILVER STAR TEL. CO. INC.-ID	0	462,936	467,676	474,636	485,424	496,920	251,274
472416	VERIZON NORTHWEST INC.-ID	0	0	0	0	0	0	0
472423	INLAND TELEPHONE COMPANY - ID	87,324	83,364	84,216	85,476	87,420	89,484	45,252
474427	CITIZENS TEL CO OF ID DBA FRONTIER COMM OF ID	0	0	0	0	0	0	0
475103	QWEST CORPORATION - ID	0	0	0	0	0	0	0
475162	QWEST CORPORATION - IDAHO	0	0	0	0	0	0	0
479001	UNITED STATES CELLULAR CORPORATION	0	0	0	0	0	0	0
479002	NPCR, INC.	0	0	0	0	0	0	0
479003	NTCH- IDAHO, INC.	0	0	0	0	0	0	0
479004	WESTERN WIRELESS CORPORATION (ID)	0	0	0	0	0	0	0
TOTAL	ILLINOIS	5,254,932	6,149,376	6,212,292	6,304,812	6,363,432	6,431,490	3,283,092
340976	ADAMS TEL. COOP.	185,016	179,412	181,248	183,948	188,124	192,576	97,380
340978	ALHAMBRA-GRANTFORK TEL. CO.	39,276	48,396	48,888	49,620	50,748	51,948	26,268
340983	CAMBRIDGE TEL. CO.-IL	53,784	51,924	52,452	53,232	54,444	55,728	28,182
340984	CASS TELEPHONE COMPANY	66,996	98,628	99,636	101,124	103,428	105,876	53,538
340990	CLARKSVILLE MUTUAL TEL. CO.	14,412	13,740	13,884	14,088	14,412	14,748	7,458
340993	CROSSVILLE TEL. CO.	18,888	18,168	18,360	18,624	19,056	19,500	9,864
340998	FRONTIER COMM. OF DEPUÉ, INC.	26,052	25,008	25,260	25,644	26,220	26,844	13,572

**Table 3.26**  
**Long-Term Support Payments by Study Area**  
**(Dollars)**

Study Area ID Code	Study Area Name	1998 Total	1999 Total	2000 Total	2001 Total	2002 Total	2003 Total	2004 Total
	ILLINOIS (CONT.)							
341003	EGYPTIAN TEL. COOP. ASSN.	148,080	241,872	244,344	247,992	253,620	259,632	131,286
341004	EL PASO TEL. CO.	42,948	47,304	47,784	48,492	49,596	50,772	25,674
341009	C-R TEL. CO.	118,104	203,112	205,188	208,248	190,140	148,836	65,250
341011	FRONTIER COMM. OF LAKESIDE, INC.	0	0	0	0	0	0	0
341012	FLAT ROCK TEL. COOP., INC.	264	3,576	3,612	3,672	3,756	3,840	1,944
341015	VERIZON NORTH INC. - IL	0	0	0	0	0	0	0
341016	GENESEO TEL. CO.	149,508	142,872	144,336	146,484	149,820	153,360	77,550
341017	GLASFORD TEL. CO.	41,532	40,260	40,668	41,268	42,216	43,212	21,852
341020	GRAFTON TEL. CO.	62,100	62,748	63,396	64,332	65,796	67,356	34,056
341021	THE GRANDVIEW MUTUAL TEL. CO.	10,752	10,524	10,632	10,800	11,040	11,304	5,712
341023	GRIDLEY TEL. CO.	58,668	66,696	67,380	68,376	69,936	61,020	26,088
341024	HAMILTON COUNTY TEL. COOP.	115,200	112,092	113,244	114,924	117,540	120,324	60,840
341025	SHAWNEE TEL. CO.	173,532	160,116	161,748	164,160	167,892	171,864	86,904
341026	HARRISONVILLE TEL. CO.	468,972	1,051,524	1,062,276	1,078,104	1,102,620	1,128,720	570,750
341029	HENRY COUNTY TEL. CO.	50,520	48,864	49,368	50,100	51,240	52,452	26,520
341032	HOME TEL. CO.-ST. JACOB	216,852	216,684	218,904	222,156	227,208	232,584	117,612
341036	VERIZON NORTH INC.-IL (CONTEL)	0	0	0	0	0	0	0
341037	ILLINOIS CONS. TEL. CO.	1,600,296	1,577,376	1,593,504	1,617,240	1,654,008	1,693,164	856,170
341038	FRONTIER COMM. OF ILLINOIS, INC.	0	0	0	0	0	0	0
341041	KINSMAN MUTUAL TEL. CO.	11,076	10,848	10,956	11,124	11,376	11,640	5,886
341043	LA HARPE TEL. CO.	159,540	140,256	141,696	143,796	147,072	150,552	76,128
341045	LEAF RIVER TEL. CO.	136,128	164,844	166,536	169,008	172,848	176,940	89,472
341046	LEONORE MUTUAL TEL. CO.	10,980	10,668	10,776	10,944	11,196	11,460	5,796
341047	MCDONOUGH TEL. COOP., INC.	184,608	178,872	180,696	183,396	187,572	192,012	97,092
341048	MCNABB TEL. CO.	11,808	14,580	14,724	14,952	15,300	15,660	7,914
341049	MADISON TEL. CO.	200,580	337,608	341,064	346,140	354,012	362,388	183,246
341050	MARSEILLES TEL. CO. OF MARS.	65,040	61,764	62,400	63,324	64,764	66,300	33,528
341053	METAMORA TEL. CO.	85,068	81,576	82,416	83,640	85,536	87,564	44,280
341054	MID CENTURY TEL. COOP., INC.	220,956	214,872	217,068	220,308	225,312	230,652	116,634
341055	FRONTIER COMM.-MIDLAND, INC.	0	0	0	0	0	0	0
341057	GALLATIN RIVER COMMUNICATIONS L.L.C.	0	0	0	0	0	0	0
341058	MONTROSE MUTUAL TEL. CO.	40,092	40,824	41,244	41,856	42,804	43,812	22,158
341060	MOULTRIE INDEPENDENT TEL. CO.	132,360	121,116	122,352	124,176	65,100	40,470	66,150
341061	FRONTIER COMM. OF MT. PULASKI, INC.	0	0	0	0	0	0	0
341062	NEW WINDSOR TEL. CO.	20,292	19,704	19,908	20,196	20,652	21,144	10,692
341065	ODIN TEL. EXCHANGE, INC.	167,820	150,288	151,824	154,080	157,584	161,316	81,576
341066	ONEIDA TEL. EXCHANGE	12,528	0	0	0	0	0	0
341067	FRONTIER COMM. OF ORION, INC.	0	0	0	0	0	0	0
341073	FRONTIER COMM.-PRAIRIE, INC.	0	0	0	0	0	0	0
341075	REYNOLDS TEL. CO.	16,056	15,228	15,384	15,612	15,972	16,344	8,268
341079	FRONTIER COMM.-SCHUYLER, INC.	0	0	0	0	0	0	0
341086	TONICA TEL. CO.	19,404	18,780	18,972	19,260	19,692	20,160	10,194
341087	VIOLA HOME TEL. CO.	24,120	23,232	23,472	23,820	24,360	24,936	12,612
341088	WABASH TEL. COOP., INC.	18,720	75,408	76,176	77,316	79,068	80,940	40,932
341091	WOODHULL COMMUNITY TEL. CO.	17,688	7,980	8,064	8,184	8,364	8,568	4,332
341092	STELLE TEL. CO.	9,000	8,796	8,892	9,024	9,228	9,444	4,776
341093	YATES CITY TEL. CO.	29,316	31,236	31,560	32,028	32,760	33,528	16,956
341183	CITIZENS TEL CO OF IL DBA FRONTIER COMM OF IL	0	0	0	0	0	0	0
343035	VERIZON SOUTH INC.-IL (ALLTEL)	0	0	0	0	0	0	0
345070	ILLINOIS BELL TEL. CO.	0	0	0	0	0	0	0
349001	ONEIDA NETWORK SERVICES, INC.	0	0	0	0	0	0	0
349002	FORTE COMMUNICATIONS, INC.	0	0	0	0	0	0	0

**Table 3.26**  
**Long-Term Support Payments by Study Area**  
**(Dollars)**

Study Area ID Code	Study Area Name	1998 Total	1999 Total	2000 Total	2001 Total	2002 Total	2003 Total	2004 Total
	ILLINOIS (CONT.)							
349003	CAMBRIDGE TELCOM	0	0	0	0	0	0	0
349004	DIVERSE COMMUNICATIONS, INC.	0	0	0	0	0	0	0
349005	OTE COMMUNICATIONS	0	0	0	0	0	0	0
349006	NPCR, INC.	0	0	0	0	0	0	0
349007	UNITED STATES CELLULAR CORPORATION	0	0	0	0	0	0	0
349008	ILLINOIS VALLEY CELLULAR RSA 2 - I	0	0	0	0	0	0	0
349009	ILLINOIS VALLEY CELLULAR RSA 2 - II	0	0	0	0	0	0	0
349010	ILLINOIS VALLEY CELLULAR RSA 2 - III	0	0	0	0	0	0	0
349908	SPRINT SPECTRUM, L.P. (IL)	0	0	0	0	0	0	0
TOTAL	INDIANA	5,069,148	5,082,132	5,134,140	5,210,520	5,311,080	5,431,512	2,755,277
320742	BLOOMINGDALE HOME TEL. CO., INC.	56,820	58,224	58,824	59,700	61,056	62,508	31,608
320744	CAMDEN TEL. CO., INC.-IN	74,292	72,180	72,924	74,004	75,684	77,472	39,174
320747	CENTURYTEL OF CENTRAL INDIANA, INC.	282,348	282,276	285,168	289,404	291,246	298,254	153,216
320750	FRONTIER COMM. OF INDIANA, INC.	80,568	78,192	78,996	80,172	81,996	83,928	42,444
320751	CITIZENS TEL. CORP.-WARREN	63,948	61,608	62,244	63,156	64,596	66,120	33,438
320753	CLAY CTY. RURAL TEL. COOP., INC.	231,408	285,708	288,624	292,932	299,592	306,684	155,076
320756	CRAIGVILLE TEL. CO., INC.	28,788	27,852	28,140	28,548	29,208	29,892	15,114
320759	DAVIESS-MARTIN CTY. RURAL TEL. DBA RTC COMM.	230,064	241,956	244,428	248,076	253,716	259,716	131,328
320771	GEETINGSVILLE TEL. CO., INC.	18,840	18,276	18,468	18,732	19,164	19,620	9,918
320772	VERIZON NORTH INC.-IN	0	0	0	0	0	0	0
320775	HANCOCK RURAL TEL. CORP. DBA HANCOCK TELECOM	178,980	172,728	174,492	177,096	181,116	185,400	93,756
320776	COMM. CORP. OF INDIANA	701,220	696,216	703,332	713,808	730,044	747,324	377,898
320777	HOME TEL. CO. OF PITTSBORO, INC.	55,656	53,580	54,132	54,936	56,184	57,516	29,088
320778	HOME TEL. CO., INC.	79,008	76,752	77,532	78,696	80,484	82,392	41,658
320779	VERIZON NORTH INC.-IN (CONTEL)	0	0	0	0	0	0	0
320783	LIGONIER TEL. CO.	37,656	35,496	35,856	36,396	37,224	38,100	19,266
320788	MERCHANTS & FARMERS TEL. CO.	34,020	23,724	23,964	24,324	16,410	11,262	7,302
320790	MONON TEL. CO., INC.	54,756	52,860	53,400	54,204	55,428	56,748	28,692
320792	MULBERRY COOP. TEL. CO., INC.	84,936	82,344	83,184	84,420	86,340	88,392	44,694
320796	NEW LISBON TEL. CO., INC.	20,304	19,464	19,668	19,956	20,412	20,892	10,566
320797	NEW PARIS TEL., INC.	83,184	114,060	115,224	116,940	114,864	117,696	61,908
320800	NORTHWESTERN INDIANA TEL. CO., INC.	411,312	438,312	442,800	449,388	459,612	470,496	237,912
320801	CENTURYTEL OF ODOM, INC.	131,856	130,812	132,156	134,112	137,160	140,412	71,004
320807	PERRY-SPENCER RURAL TEL. COOP., INC.	182,724	176,880	178,692	181,344	185,472	189,864	96,006
320809	COMM. CORP. OF SOUTHERN INDIANA	64,692	62,508	63,144	64,080	65,544	67,092	33,924
320813	PULASKI-WHITE RURAL TEL. COOP., INC.	67,548	65,424	66,096	67,068	68,592	70,224	35,508
320815	ROCHESTER TEL. CO., INC.	165,432	160,020	161,652	164,064	167,796	171,768	86,856
320816	S & W TEL. CO., INC.	18,768	18,204	18,396	18,660	19,092	19,536	9,882
320818	SMITHVILLE TEL. CO., INC.	892,908	864,828	873,672	886,680	906,840	928,308	469,416
320819	SOUTHEASTERN INDIANA RURAL TEL. COOP., INC.	139,860	135,528	136,920	138,948	142,104	145,476	73,560
320825	SUNMAN TELECOMMUNICATIONS CORPORATION	114,444	110,316	111,444	113,100	115,668	118,416	59,874
320826	SWAYZEE TEL. CO., INC.	34,248	33,144	33,480	33,984	34,752	35,580	17,988
320827	SWEETSER RURAL TEL. CO., INC.	47,292	45,600	46,068	46,752	47,820	48,948	24,750
320828	FRONTIER COMM. OF THORNTOWN, INC.	0	0	0	0	0	0	0
320829	TIPTON TEL. CO., INC.	136,440	130,920	132,264	134,232	137,280	140,532	71,058
320830	TRI-COUNTY TEL. CO., INC.-IN	118,596	114,924	116,100	117,828	120,516	123,372	62,382
320832	UNITED TEL. CO. OF INDIANA, INC.	0	0	0	0	0	0	0
320834	WASH. CTY. RURAL TEL. COOP., INC.	79,704	76,800	77,580	78,744	80,532	82,440	41,688
320837	WEST POINT TEL. CO., INC.	21,948	21,180	21,396	21,708	22,200	22,728	11,496
320839	YEOMAN TEL. CO., INC.	44,580	43,236	43,680	44,328	45,336	46,404	23,466
323034	VERIZON NORTH INC.-IN (ALLTEL)	0	0	0	0	0	0	0



**Table 3.26**  
**Long-Term Support Payments by Study Area**  
**(Dollars)**

Study Area ID Code	Study Area Name	1998 Total	1999 Total	2000 Total	2001 Total	2002 Total	2003 Total	2004 Total
	INDIANA (CONT.)							
325080	INDIANA BELL TEL. CO.	0	0	0	0	0	0	0
329001	SOUTH BEND METRONET, INC.	0	0	0	0	0	0	0
329002	ELKHART METRONET, INC.	0	0	0	0	0	0	0
329003	MEGA COMM LLC	0	0	0	0	0	0	0
329004	CENTENNIAL RANDOLPH CELLULAR LLC	0	0	0	0	0	0	0
329005	CENTENNIAL CELLULAR TRI-STATE OPERATING PARTNERSHIP - IN	0	0	0	0	0	0	0
329006	MICHIANA METRONET, INC. - IN	0	0	0	0	0	0	0
329007	HANCOCK COMMUNICATIONS, INC.	0	0	0	0	0	0	0
329008	NPCR, INC.	0	0	0	0	0	0	2,363
329009	SEI DATA, INC.	0	0	0	0	0	0	0
329910	SPRINT SPECTRUM,L.P. (IN)	0	0	0	0	0	0	0
TOTAL	IOWA	7,443,672	7,164,144	7,237,440	7,348,661	7,504,416	10,026,153	5,539,203
351096	HEARTLAND TELECOMM CO OF IOWA DBA HICKORYTECH	311,700	295,572	298,596	303,048	288,156	295,488	160,434
351097	ANDREW TEL. CO., INC.	18,276	17,796	17,976	18,252	18,660	19,104	9,660
351098	ARCADIA TEL. COOP.	17,328	16,872	17,040	17,292	17,688	14,562	5,982
351101	ATKINS TEL. CO.	24,840	24,084	24,336	24,696	25,248	25,848	13,074
351105	AYRSHIRE FMRS. MUT. TEL. CO.	29,520	29,052	29,352	29,784	30,468	31,188	15,768
351106	ALPINE COMMUNICATIONS, L.C.	171,072	196,428	198,432	192,816	205,980	210,852	106,620
351107	BALDWIN-NASHVILLE TEL. CO., INC.	18,420	17,988	18,168	18,432	18,852	19,296	9,762
351108	BARNES CITY COOP. TEL. CO.	15,012	14,712	14,868	15,084	15,432	15,792	7,986
351110	BERNARD TEL. CO., INC.	27,528	43,236	43,680	44,328	45,336	46,404	23,466
351112	BREDA TEL. COOP.	33,468	32,148	32,472	32,952	33,708	34,500	17,448
351113	BROOKLYN MUTUAL TEL. CO.	46,344	44,832	45,288	45,960	47,004	48,120	24,330
351114	THE BURT TEL. CO.	17,736	17,172	17,352	17,604	18,012	18,432	9,324
351115	BUTLER-BREMER MUT. TEL. CO.	112,152	108,636	109,752	111,384	113,916	116,616	58,968
351118	CASCADE TEL. CO.	58,608	56,784	57,360	58,212	59,544	60,948	30,822
351119	CASEY MUTUAL TEL. CO.	16,548	16,008	16,176	16,404	16,776	17,184	8,688
351121	CENTER JUNCTION TEL. CO., INC.	14,292	14,004	14,148	14,364	14,688	15,036	7,602
351125	CENTRAL SCOTT TEL.	107,856	102,888	103,944	105,480	107,880	110,436	55,842
351126	CENTURYTEL OF CHESTER, INC.	19,272	18,828	19,020	19,296	19,740	20,208	10,218
351127	FRONTIER COMMUNICATIONS OF IOWA, INC.	0	0	0	0	0	0	0
351129	THE CITIZENS MUTUAL TEL. CO.	104,988	100,992	102,024	103,536	105,900	108,408	54,816
351130	CLARENCE TEL. CO., INC.	28,140	27,228	27,504	27,924	28,560	29,232	14,784
351132	CLEAR LAKE INDP. TEL. CO.	183,024	177,084	178,896	181,560	185,688	190,080	96,120
351133	C-M-L TEL. COOP. ASSN.	60,156	58,848	59,448	60,336	61,704	63,168	31,944
351134	COLO TEL. CO.	25,092	24,300	24,552	24,912	25,476	26,076	13,188
351136	COON CREEK TEL. CO.	25,872	25,140	25,392	25,776	26,352	26,976	13,644
351137	COON VALLEY COOP. TEL. ASSN., INC.	36,240	35,352	35,712	36,252	37,068	37,956	19,188
351139	COOP. TEL. CO.	59,076	57,216	57,804	58,668	60,000	61,416	31,056
351141	CORN BELT TEL. CO.	24,708	23,892	24,132	24,504	25,056	25,656	12,972
351146	CUMBERLAND TEL. CO.	16,884	16,356	16,524	16,764	17,148	17,556	8,880
351147	DANVILLE MUT. TEL. CO.	36,660	35,556	35,916	36,444	37,284	38,160	19,296
351149	FARMERS MUTUAL COOP TEL CO- HARLAN	15,804	15,420	15,576	15,816	16,176	16,560	8,370
351150	DIXON TEL. CO.	23,952	23,220	23,460	23,808	24,348	24,924	12,606
351152	DUMONT TEL. CO.	23,820	22,176	22,404	22,728	23,256	23,796	12,036
351153	DUNKERTON TEL. COOP., INC.	25,524	24,732	24,984	25,356	25,932	26,544	13,422
351156	EAST BUCHANAN TEL. COOP.	66,348	64,440	65,100	66,072	67,572	69,168	34,980
351157	ELLSWORTH COOP. TEL. ASSN.	35,040	34,116	34,464	34,980	35,772	36,612	18,516
351158	MINBURN TELECOMMUNICATIONS, INC.	0	0	0	0	0	0	0
351160	FARMERS & BUSINESSMEN'S TEL. CO.	43,044	41,736	42,168	42,792	43,764	44,808	22,656
351162	FARMERS COOP. TEL. CO.-DYSART	53,328	51,756	52,284	53,064	54,276	55,560	28,092

**Table 3.26**  
**Long-Term Support Payments by Study Area**  
**(Dollars)**

Study Area ID Code	Study Area Name	1998 Total	1999 Total	2000 Total	2001 Total	2002 Total	2003 Total	2004 Total
	IOWA (CONT.)							
351166	FARMERS & MERCHANTS MUTUAL TEL. CO.	27,108	26,232	26,496	26,904	27,516	28,164	14,238
351167	IOWA TELECOMM. SVCS. DBA IOWA TELECOM-NORTH	0	0	0	0	0	0	0
351168	FARMERS MUTUAL COOP TEL CO- HARLAN	68,328	65,976	66,648	67,644	69,180	70,812	35,808
351169	FARMERS MUTUAL COOP. TEL. CO.-MOULTON	20,544	19,920	20,124	20,412	20,880	21,372	10,806
351170	IOWA TELECOMM. SVCS. DBA IOWA TELECOM-SYSTEMS	0	0	0	0	0	0	0
351171	FARMERS MUTUAL TEL. CO.-JESUP	64,044	62,292	62,928	63,876	65,328	66,864	33,816
351172	FARMERS MUTUAL TEL. CO.-NORA SPRINGS	92,532	89,712	90,624	91,980	94,080	96,300	48,696
351173	FARMERS MUTUAL TEL. COOP.-SHELLSBURG	84,468	81,888	82,728	83,964	85,872	87,900	44,448
351174	FARMERS MUTUAL TEL. CO.-STANTON	45,624	44,208	44,664	45,324	46,356	47,448	23,994
351175	FARMERS TEL. CO.-BATAVIA	19,152	18,600	18,792	19,080	19,512	19,968	10,098
351176	FARMERS TEL. CO.-ESSEX	25,728	24,936	25,188	25,560	26,148	26,760	13,530
351177	FARMERS TEL. CO.-RICEVILLE	67,308	65,184	65,856	66,828	68,352	69,972	35,382
351178	IOWA TELECOMM. SVCS. DBA IOWA TELECOM	0	0	0	0	0	0	0
351179	FENTON COOP. TEL. CO.	16,980	16,512	16,680	16,932	17,316	17,724	8,964
351187	PARTNER COMMUNICATIONS COOPERATIVE	48,636	47,256	47,736	48,444	49,548	50,724	25,650
351188	GOLDFIELD TEL. CO.	22,620	21,924	22,152	22,476	22,980	23,532	11,898
351189	RIVER VALLEY TEL. COOP.	38,028	36,828	37,200	37,764	38,616	39,528	19,992
351191	GRAND MOUND COOP. TEL. ASSN.	21,900	21,216	21,432	21,756	22,248	22,776	11,514
351195	GRISWOLD COOP. TEL. CO.	80,064	77,580	78,372	79,548	81,348	83,280	42,114
351199	HAWKEYE TEL. CO.	21,408	20,808	21,024	21,324	21,816	22,332	11,292
351202	HOSPERS TEL. EXCHANGE, INC.	23,004	22,236	22,464	22,788	23,316	23,868	12,066
351203	HUBBARD COOP. TEL. ASSN.	29,376	28,488	28,776	29,208	29,868	30,576	15,462
351205	HUXLEY COMMUNICATIONS COOPERATIVE	56,976	55,128	55,692	56,532	57,816	59,184	29,922
351206	IAMO TEL. CO.-IA	29,436	28,788	29,088	29,508	30,180	30,900	15,624
351209	INTERSTATE 35 TEL. CO.	51,372	49,908	50,424	51,168	52,332	53,568	27,084
351212	JEFFERSON TEL. CO.-IA	92,472	90,156	91,080	92,436	94,536	96,780	48,936
351213	JORDAN SOLDIER VAL COOP. TEL. CO.	0	0	0	8,580	0	0	0
351214	KALONA COOP. TEL. CO.	54,420	52,596	53,136	53,928	55,152	56,448	28,548
351217	KEYSTONE FRMS. COOP. TEL. CO.	51,840	50,484	51,000	51,756	52,932	54,192	27,402
351220	LA PORTE CITY TEL. CO.	72,840	70,704	71,424	72,492	74,136	75,900	38,376
351222	LA MOTTE TEL. CO.	25,596	24,828	25,080	25,452	26,040	26,652	13,476
351223	LAUREL TEL. CO., INC.	17,808	17,376	17,556	17,820	18,228	18,648	9,432
351225	LEHIGH VALLEY COOP. TEL. ASSN.	78,984	76,632	77,412	78,564	80,352	82,260	41,592
351228	LONE ROCK COOP. TEL. CO.	17,724	17,304	17,484	17,748	18,156	18,576	9,396
351229	LOST NATION-ELWOOD TEL. CO.	0	0	0	0	0	0	0
351230	NORTHEAST IOWA TEL. CO.	64,860	62,748	63,396	64,332	65,796	67,356	34,062
351232	LYNNVILLE TELEPHONE COMPANY	17,988	17,556	17,736	17,988	18,408	18,840	9,528
351235	FARMERS MUTUAL COOP TEL CO- HARLAN	22,716	22,032	22,260	22,584	23,100	23,640	11,958
351237	MARNE & ELK HORN TEL. CO.	67,860	65,952	66,624	67,620	69,156	70,800	35,802
351238	MARTELLE COOP. TEL. ASSN.	17,364	16,944	17,112	17,376	17,772	18,192	9,198
351239	MASSENA TEL. CO.	34,548	33,648	33,996	34,500	35,280	36,120	18,264
351241	MECHANICSVILLE TEL. CO.	31,536	30,612	30,924	31,380	32,100	32,856	16,614
351242	MILES COOP. TEL. ASSN.	26,496	25,692	25,956	26,340	26,940	27,588	13,950
351243	MILLER TEL. CO.-IA	11,184	10,956	11,064	11,232	11,484	11,760	5,946
351245	MINBURN TEL. CO.	16,872	16,320	16,488	16,740	17,124	17,520	8,862
351246	MINERVA VALLEY TEL. CO., INC.	35,136	34,116	34,464	34,980	35,772	36,624	18,516
351247	MODERN COOP. TEL. CO.	67,104	65,676	66,348	67,344	68,868	70,500	35,652
351248	MONTEZUMA MUTUAL TEL. CO.	79,332	76,968	77,760	78,912	80,712	82,620	41,778
351250	MUTUAL TEL. CO. OF MORNING SUN	26,892	26,124	26,388	26,784	27,384	28,032	14,178
351251	MEDIAPOLIS TEL. CO.	70,332	68,016	68,712	69,732	71,316	73,008	36,918
351252	MUTUAL TEL. CO.	75,060	71,388	72,120	73,188	74,856	76,620	38,748
351257	NORTH ENGLISH COOP. TEL. CO.	32,316	31,404	31,728	32,196	32,928	33,708	17,046

**Table 3.26**  
**Long-Term Support Payments by Study Area**  
**(Dollars)**

Study Area ID Code	Study Area Name	1998 Total	1999 Total	2000 Total	2001 Total	2002 Total	2003 Total	2004 Total
	IOWA (CONT.)							
351259	NORTHERN IOWA TEL. CO.	105,444	102,084	103,128	104,664	107,040	109,584	55,410
351260	NORTHWEST IOWA TEL. CO., INC.	80,100	76,248	77,028	78,168	79,956	81,840	41,382
351261	NORTHWEST TEL. COOP.	67,332	65,628	66,300	67,284	68,820	70,440	35,622
351262	COMMUNICATIONS 1 NETWORK, INC.	24,072	23,328	23,568	23,916	24,456	25,044	12,660
351263	OGDEN TEL. CO.-IA	58,044	56,256	56,832	57,672	58,980	60,384	30,534
351264	OLIN TEL. CO., INC.	36,612	35,556	35,916	36,456	37,284	38,172	19,302
351265	ONslow COOP. TEL. ASSN.	17,352	16,980	17,160	17,400	17,796	18,216	9,216
351266	ORAN MUTUAL TEL. CO.	17,496	17,112	17,292	17,556	17,952	18,372	9,294
351269	PALO COOP. TEL. ASSN.	13,572	13,044	13,176	13,380	13,680	14,004	7,080
351270	PALMER MUTUAL TEL. CO.	17,436	17,016	17,196	17,448	17,844	18,264	9,234
351271	PANORA COOP. TEL. ASSN., INC.	37,176	35,556	35,916	36,456	37,284	38,172	19,302
351273	PEOPLES TEL. CO.-IA	30,300	29,352	29,652	30,096	30,780	31,512	15,936
351274	CENTURYTEL OF POSTVILLE, INC.	35,940	34,464	34,812	35,340	36,144	36,996	18,708
351275	PRAIRIEBURG TEL. CO., INC.	16,068	15,732	15,888	16,140	16,500	16,896	8,544
351276	PRESTON TEL. CO.	46,944	45,552	46,020	46,704	47,772	48,900	24,726
351277	RADCLIFFE TEL. CO., INC.	20,628	20,004	20,208	20,508	20,976	21,468	10,854
351278	READLYN TEL. CO.	31,692	30,816	31,128	31,596	32,304	33,072	16,722
351280	RINGSTED TEL. CO.	16,452	15,912	16,080	16,320	16,692	17,076	8,640
351282	ROCKWELL COOP. TEL. ASSN.	70,644	68,880	69,588	70,620	72,228	73,944	37,386
351283	ROYAL TEL. CO.	0	0	0	0	0	0	0
351284	RUTHVEN TEL. EXCH. CO.	11,952	35,460	35,820	36,348	37,176	38,052	19,242
351285	SAC COUNTY MUTUAL TEL. CO.	41,796	40,500	40,920	41,532	42,468	43,476	21,984
351291	SCHALLER TEL. CO.	43,416	41,448	41,868	42,504	43,464	44,496	22,500
351292	SEARSBORO TEL. CO.	24,816	24,252	24,504	24,864	25,248	25,632	13,164
351293	SHARON TEL. CO.	39,528	38,220	38,616	39,180	40,080	41,028	20,742
351294	SCRANTON TEL. CO.	20,508	19,884	20,088	20,388	20,844	21,348	10,794
351295	SHELL ROCK TEL. CO.	38,004	36,888	37,260	37,824	38,688	39,600	20,022
351297	HEART OF IOWA COMMUNICATIONS COOP.	115,920	112,968	114,120	115,824	118,452	121,260	61,320
351298	SOUTH SLOPE COOP. TEL. CO.	251,952	243,048	245,532	249,180	254,856	260,880	131,922
351301	SOUTHWEST TEL. EXCH., INC.	45,696	44,640	45,096	45,768	46,812	47,916	24,234
351302	SPRINGVILLE COOP. TEL. ASSN.	45,072	43,788	44,232	44,892	45,912	47,004	23,766
351303	COOPERATIVE TEL. EXCHANGE	34,632	33,720	34,068	34,572	35,352	36,192	18,300
351304	SWISHER TEL. CO.	28,272	27,396	27,672	28,080	28,728	29,400	14,868
351305	STRATFORD MUTUAL TEL. CO.	16,488	15,756	15,912	16,152	16,524	16,908	8,550
351306	SULLY TEL. ASSOC.	40,632	39,396	39,804	40,392	41,304	42,288	21,384
351307	SUPERIOR TEL. COOP.	12,912	12,612	12,744	12,936	13,236	13,548	6,846
351308	TEMPLETON TEL. CO.	17,520	17,028	17,208	17,460	17,856	18,276	9,246
351309	TERRIL TELEPHONE COOPERATIVE	0	0	0	0	0	0	0
351310	TITONKA TEL. CO.	22,896	22,200	22,428	22,752	23,268	23,820	12,048
351316	UNITED FARMERS TEL. CO.	0	0	0	0	0	0	0
351319	VAN BUREN TEL. CO., INC.	105,744	102,408	103,452	105,000	107,388	109,932	55,590
351320	VAN HORNE COOP. TEL. CO.	0	0	0	0	0	0	0
351322	VENTURA TEL. CO., INC.	20,160	19,524	19,728	20,016	20,472	20,964	10,596
351324	VILLISCA FARMERS TEL. CO.	44,184	42,792	43,236	43,872	44,880	45,936	23,226
351326	WALNUT TEL. CO.	25,056	24,204	24,456	24,816	25,380	25,980	13,140
351327	WEBB-DICKENS TEL. CORP.	7,980	6,780	6,852	6,960	7,116	7,284	3,684
351328	WEBSTER-CALHOUN COOP. TEL. ASSN.	283,080	276,144	278,964	283,128	289,560	296,424	149,886
351329	WELLMAN COOP. TEL. ASSN.	49,260	47,844	48,336	49,056	50,172	51,360	25,968
351331	WEST IOWA TEL. CO.	167,652	162,324	163,980	166,416	170,208	174,228	88,104
351332	WEST LIBERTY TEL. CO.	102,096	98,484	99,492	100,968	103,272	105,708	53,454
351334	WESTERN IOWA TEL. ASSN.	131,280	127,032	128,328	130,236	133,200	136,356	68,952
351335	WESTSIDE INDP. TEL. CO.	16,092	15,648	15,804	16,044	16,404	16,788	8,490

**Table 3.26**  
**Long-Term Support Payments by Study Area**  
**(Dollars)**

Study Area ID Code	Study Area Name	1998 Total	1999 Total	2000 Total	2001 Total	2002 Total	2003 Total	2004 Total
	IOWA (CONT.)							
351336	WILTON TEL. CO.	50,388	48,564	49,056	49,788	50,916	52,128	26,358
351337	WINNEBAGO COOP. TEL. ASSN.-IA	255,420	248,412	250,956	254,688	260,472	266,640	134,832
351342	WOOLSTOCK MUT. TEL. ASSN.	16,860	16,488	16,656	16,908	17,292	17,700	8,946
351343	WYOMING MUTUAL TEL. CO.	31,284	30,444	30,756	31,224	31,932	32,688	16,530
351344	PRAIRIE TEL. CO., INC.	38,556	37,200	37,584	38,136	39,000	39,924	20,190
351346	ACE TEL. ASSN.-IA	215,604	140,556	141,996	144,108	147,384	150,876	76,290
351405	HILLS TEL. CO., INC.-IA	86,136	83,604	84,456	85,716	87,672	89,748	45,378
351407	KILLDUFF TELEPHONE COMPANY	0	0	0	0	0	0	0
351424	MABEL COOP. TEL. CO.-IA	47,004	45,768	46,236	46,932	48,000	49,128	24,846
351888	GRAND RIVER MUT. TEL. CORP.-IA	142,932	92,748	93,696	95,100	97,260	99,564	50,346
355141	QWEST CORPORATION - IA	0	0	0	0	0	0	0
359001	CITY OF HAWARDEN DBA HITEC	0	0	0	3,473	26,658	28,728	0
359002	LAURENS MUNICIPAL COMMUNICATIONS UTILITY	0	0	0	0	0	0	0
359003	COON RAPIDS MUNICIPAL COMMUNICATIONS UTILITY	0	0	0	0	0	0	0
359004	WINNEBAGO COOPERATIVE TELEPHONE ASSOCIATION	0	0	0	0	0	0	0
359005	HEART OF IOWA COMMUNICATIONS COOPERATIVE	0	0	0	0	0	0	0
359006	INDEPENDENT NETWORKS, LC	0	0	0	0	0	0	0
359007	FARMERS & BUSINESS MEN'S TELEPHONE COMPANY DBA F&B COMMUNICATIO	0	0	0	0	0	0	0
359008	SOUTH SLOPE COOPERATIVE	0	0	0	0	0	22,444	(7,206)
359009	COON CREEK TELECOMMUNICATIONS CORP.	0	0	0	0	0	0	0
359010	MIDWEST WIRELESS IOWA, LLC	0	0	0	0	0	431,032	88,565
359011	OMNITEL COMMUNICATIONS, INC.	0	0	0	0	0	0	0
359012	LOST NATION-ELWOOD TELEPHONE CO	0	0	0	0	0	0	0
359013	MANNING MUNICIPAL COMMUNICATIONS & TELEVISION	0	0	0	0	0	0	0
359014	GRUNDY CENTER MUNICIPAL UTILITIES	0	0	0	0	0	0	0
359015	HARLAN MUNICIPAL UTILITIES	0	0	0	0	0	0	0
359016	UNITED STATES CELLULAR	0	0	0	0	0	1,675,249	1,299,156
359017	WESTERN WIRELESS CORP.	0	0	0	0	0	31,987	16,016
359018	LOUISA COMMUNICATIONS	0	0	0	0	0	0	0
359019	COX IOWA TELECOM, LLC	0	0	0	0	0	0	0
359020	GOLDFIELD ACCESS NETWORK	0	0	0	0	0	0	0
359021	SPENCER MUNICIPAL COMMUNICATIONS UTILITIE	0	0	0	0	0	0	0
359022	COMMUNITY CABLE TELEVISION COMPANY OF O'BRIEN COUNTY	0	0	0	0	0	3,648	4,416
359023	REINBECK MUNICIPAL TELECOMMUNICATIONS UTILITY	0	0	0	0	0	0	0
359024	ALTA MUNICIPAL UTILITIES	0	0	0	0	0	0	0
359025	FIBERCOMM, L.C.	0	0	0	0	0	0	0
359026	PARTNER COMMUNICATIONS COOPERATIVE	0	0	0	0	0	0	0
359027	IOWA WIRELESS SERVICES, L.P.	0	0	0	0	0	19,209	13,371
359028	MAC WIRELESS, LLC	0	0	0	0	0	2,784	2,625
359029	SOUTHEAST WIRELESS, INC.	0	0	0	0	0	3,720	4,401
359030	COOPERATIVE TELEPHONE CO.	0	0	0	0	0	2,202	1,143
359031	OLIN TELEPHONE CO., INC.	0	0	0	0	0	3,678	3,549
359032	CST COMMUNICATIONS, INC	0	0	0	0	0	0	0
359033	MONTEZUMA MUTUAL TELEPHONE CO.	0	0	0	0	0	2,191	1,323
359034	MILL VALLEY WIRELESS	0	0	0	0	0	0	1,119
359035	PST DIGITAL, LLC	0	0	0	0	0	0	0
359036	EAST BUCHANAN TELEPHONE COOPERATIVE	0	0	0	0	0	0	0
359037	KCTC PCS	0	0	0	0	0	0	3,696
359038	SHARON TELEPHONE COMPANY	0	0	0	0	0	1,955	2,001
359039	WELLMAN COOP. TELEPHONE ASSOC.	0	0	0	0	0	7,344	7,284
359040	WTC COMMUNICATIONS, INC.	0	0	0	0	0	0	0
359041	WAPSI WIRELESS, LLC	0	0	0	0	0	5,465	11,334

**Table 3.26**  
**Long-Term Support Payments by Study Area**  
**(Dollars)**

Study Area ID Code	Study Area Name	1998 Total	1999 Total	2000 Total	2001 Total	2002 Total	2003 Total	2004 Total
	IOWA (CONT.)							
359042	BENTON/LINN WIRELESS LLC	0	0	0	0	0	26,113	29,052
359043	NORTHEAST IOWA TELEPHONE CO.	0	0	0	0	0	4,248	2,226
359044	COMMUNITY DIGITAL WIRELESS, LLC	0	0	0	0	0	3,194	3,438
359045	SEI WIRELESS LLC	0	0	0	0	0	180	405
359046	CEDAR COUNTY PCS, LLC	0	0	0	0	0	10,881	11,681
359047	BROOKLYN MUTUAL TELEPHONE CO.	0	0	0	0	0	930	1,146
359048	OSAGE MUNICIPAL TELECOMMUNICATIONS UTILITY	0	0	0	0	0	0	0
359049	KALONA COOPERATIVE TELEPHONE COMPANY	0	0	0	0	0	0	0
359050	WILTON TELEPHONE COMPANY	0	0	0	0	0	0	0
359051	GUTHRIE TELECOMMUNICATIONS NETWORK, INC.	0	0	0	0	0	0	0
359052	HUXLEY COMMUNICATIONS COOPERATIVE	0	0	0	0	0	0	0
359053	IOWA RSA NO. 2 LIMITED PARTNERSHIP	0	0	0	0	0	0	5,004
359054	RSA 1 LIMITED PARTNERSHIP	0	0	0	0	0	33,072	34,833
359055	ADVANCED NETWORK COMMUNICATIONS, LLC	0	0	0	0	0	0	0
359056	NSP, LC DBA CELLCOM	0	0	0	0	0	20,521	22,845
359057	IOWA RSA #12, LLC DBA CELLCOM	0	0	0	0	0	22,861	24,285
359058	IOWA RSA #3, LLC DBA CELLCOM	0	0	0	0	0	7,093	16,284
359059	FARMERS MUTUAL TELEPHONE COMPANY-HARLAN	0	0	0	0	0	3,588	7,347
359060	NPCR, INC.	0	0	0	0	0	0	39,354
359061	ORANGE CITY COMMUNICATIONS, LLP	0	0	0	0	0	0	0
359062	COMMCHOICE OF IOWA, LLC	0	0	0	0	0	0	0
359063	MAPLETON COMMUNICATIONS MANAGEMENT AGENCY	0	0	0	0	0	0	0
359064	GREAT LAKES OF IOWA, INC.	0	0	0	0	0	0	3,084
359065	SPRINT SPECTRUM, LP	0	0	0	0	0	0	0
359066	IOWA TELECOM COMMUNICATIONS, INC.	0	0	0	0	0	0	0
359067	CEDAR COMMUNICATIONS, LLC	0	0	0	0	0	0	0
359068	LONG LINES METRO, LLC	0	0	0	0	0	0	0
359069	ALGONA MUNICIPAL UTILITIES	0	0	0	0	0	0	0
359070	IOWA RSA 7	0	0	0	0	0	0	0
359071	IOWA RSA 8	0	0	0	0	0	0	0
359072	IOWA RSA 10	0	0	0	0	0	0	0
359073	MAHASKA COMMUNICATIONS GROUP	0	0	0	0	0	0	0
TOTAL	KANSAS	9,196,188	11,335,920	11,451,864	11,622,384	11,839,008	12,293,675	6,198,366
411317	UNITED TELEPHONE COMPANY OF EASTERN KANSAS	0	0	0	0	0	0	0
411746	BLUE VALLEY TELEPHONE COMPANY	138,012	162,420	164,076	166,524	170,316	174,348	88,164
411756	COLUMBUS TELEPHONE COMPANY	48,036	46,920	47,400	48,108	24,600	0	0
411758	COUNCIL GROVE TEL. CO.	53,556	51,300	51,828	52,596	53,796	55,068	27,846
411761	CUNNINGHAM TELEPHONE CO. INC.	122,388	223,884	226,176	229,548	234,768	240,324	121,524
411764	ELKHART TELEPHONE COMPANY INC.	78,240	71,556	72,288	73,356	75,024	76,800	38,838
411777	GOLDEN BELT TELEPHONE ASSN. INC.	228,120	253,860	256,452	260,268	266,196	272,496	137,790
411778	GORHAM TELEPHONE COMPANY INC.	27,420	26,844	27,120	27,516	28,140	28,812	14,568
411780	HAVILAND TELEPHONE COMPANY INC.	181,140	175,872	177,672	180,312	184,416	188,772	95,460
411781	H & B COMMUNICATIONS INC.	147,108	165,000	166,692	169,176	173,016	177,120	89,562
411782	HOME TELEPHONE COMPANY INC.	181,836	236,652	239,076	242,640	248,160	254,028	128,454
411785	J. B. N. TELEPHONE COMPANY INC.	405,912	557,004	562,704	571,080	559,794	573,618	302,334
411788	KANOKLA TEL. ASSOC. INC.- KS	314,424	330,180	333,552	338,520	346,212	354,408	179,214
411791	LA HARPE TELEPHONE COMPANY INC.	17,856	17,340	17,520	17,784	18,180	18,612	9,414
411801	MADISON TELEPHONE, LLC	99,624	97,500	98,496	99,972	102,240	104,664	52,926
411807	MOKAN DIAL, INC.- KS	187,920	310,776	313,956	318,624	325,872	333,588	168,684
411808	MOUNDRIDGE TEL. CO.	193,488	229,332	231,672	235,128	240,480	246,168	124,482
411809	MUTUAL TELEPHONE COMPANY	11,184	20,676	20,892	21,192	21,672	22,188	11,220

**Table 3.26**  
**Long-Term Support Payments by Study Area**  
**(Dollars)**

Study Area ID Code	Study Area Name	1998 Total	1999 Total	2000 Total	2001 Total	2002 Total	2003 Total	2004 Total
	KANSAS (CONT.)							
411814	PEOPLES TELECOMMUNICATIONS, LLC	148,680	186,708	188,616	191,424	195,780	200,412	101,340
411817	PIONEER TELEPHONE ASSOCIATION INC.	959,724	1,520,592	1,536,144	1,559,028	1,594,476	1,632,216	825,354
411818	CRAW-KAN TELEPHONE COOP INC- KS	38,292	176,724	178,536	181,188	185,304	189,696	95,922
411820	RAINBOW TEL COOPERATIVE ASSN INC.	101,460	98,544	99,552	101,028	103,320	105,768	53,484
411826	RURAL TEL. SERVICE CO.,INC.	2,154,864	2,228,820	2,251,608	2,285,148	2,337,108	2,392,428	1,209,768
411827	S & T TEL. COOP. ASSN.	672,228	612,096	618,360	627,564	641,832	657,024	332,238
411829	S & A TEL. CO.,INC.	164,568	251,124	253,692	257,472	263,328	269,556	136,308
411831	SOUTH CENTRAL TEL. ASSN. INC.-KS	427,104	459,084	463,776	470,688	481,392	492,792	249,186
411833	SOUTHERN KANSAS TEL. CO.,INC.	319,824	570,660	576,492	585,084	598,392	612,552	309,744
411835	SUNFLOWER TEL. CO.,INC.	314,760	709,560	716,820	727,488	744,036	689,382	317,586
411839	TRI-COUNTY TEL. ASSN. INC.-KS	207,912	203,040	205,116	208,164	212,904	217,944	110,208
411840	TWIN VALLEY TEL. INC.-KS	91,860	134,340	135,720	137,736	140,868	144,204	72,918
411841	UNITED TELEPHONE ASSN. INC.	360,564	395,088	399,132	405,072	414,288	424,092	214,446
411842	UNITED TELEPHONE CO OF KS	0	0	0	0	0	0	0
411845	WAMEGO TELEPHONE COMPANY INC.	131,484	126,732	128,028	129,936	132,888	136,044	68,790
411847	WHEAT STATE TELEPHONE, INC.	221,280	206,160	208,272	211,368	216,168	221,292	111,900
411849	WILSON TELEPHONE COMPANY INC.	224,364	291,180	294,156	298,536	305,328	312,552	158,046
411852	ZENDA TELEPHONE COMPANY INC.	32,004	27,384	27,660	28,080	28,716	29,388	14,862
411957	THE UTC OF MO DBA UTC OF SE. KS	0	0	0	0	0	0	0
412030	TOTAH TELEPHONE CO. INC.	188,952	160,968	162,612	165,036	168,780	172,776	87,366
415214	SOUTHWESTERN BELL-KANSAS	0	0	0	0	0	0	0
419001	WESTERN WIRELESS	0	0	0	0	1,218	272,543	138,420
419002	SPRINT SPECTRUM LP / PHILLIECO LP (DBA SPRINT PCS)	0	0	0	0	0	0	0
419003	RCC MINNESOTA, INC.	0	0	0	0	0	0	0
419004	THE PAGER COMPANY	0	0	0	0	0	0	0
419007	NEX-TECH, INC.	0	0	0	0	0	0	0
419905	ALLTEL COMMUNICATIONS (WIRELESS KS)	0	0	0	0	0	0	0
	TOTAL KENTUCKY	5,281,620	4,849,836	4,899,432	4,972,416	5,013,564	4,996,386	2,547,696
260396	BALLARD RURAL TEL. COOP. CORP., INC.	133,728	127,332	128,640	130,548	133,524	136,680	69,114
260398	BRANDENBURG TEL. CO., INC.	498,708	477,276	482,160	489,336	500,472	512,316	259,056
260401	DUO COUNTY TEL. COOP., INC.	357,348	346,488	350,028	355,248	363,324	371,916	188,070
260402	ALLTEL KENTUCKY, INC.	308,592	88,632	89,544	90,876	66,234	20,862	48,108
260406	FOOTHILLS RURAL TEL. COOP. CORP., INC.	450,804	406,668	410,832	416,952	426,432	436,524	220,734
260408	GEARHEART COMM. DBA COALFIELDS TEL. CO.	167,508	161,868	163,524	165,960	169,740	173,748	87,858
260411	LESLIE COUNTY TEL. CO., INC.	830,388	786,840	794,880	806,724	779,838	709,404	342,366
260412	LEWISPORT TEL. CO., INC.	23,100	22,464	22,692	23,028	23,556	24,120	12,192
260413	LOGAN TEL. COOP., INC.	190,980	184,452	186,336	189,120	193,416	198,000	100,122
260414	MOUNTAIN RURAL TEL. COOP. CORP., INC.	425,472	412,212	416,424	422,628	432,240	442,476	223,740
260415	PEOPLES RURAL TEL. COOP. CORP.	239,160	232,044	234,420	237,912	243,324	249,084	125,952
260417	SALEM TEL. CO.	58,992	57,072	57,660	58,512	59,844	61,260	30,978
260418	SOUTH CENTRAL RURAL TEL. COOP. CORP., INC.	849,756	824,208	832,632	845,040	864,252	884,712	447,366
260419	THACKER/GRIGSBY TEL. CO., INC.	223,620	216,372	218,580	221,844	226,884	232,248	117,444
260421	WEST KY. RURAL TEL. COOP. CORP., INC.	523,464	505,908	511,080	518,688	530,484	543,036	274,596
265061	CINCINNATI BELL-KY	0	0	0	0	0	0	0
265182	SOUTH CENTRAL BELL-KY	0	0	0	0	0	0	0
269001	SOUTHEAST TELEPHONE, INC.	0	0	0	0	0	0	0
269002	NPCR, INC.	0	0	0	0	0	0	0
269003	E-TEL, LLC	0	0	0	0	0	0	0
269004	CINERGY COMMUNICATIONS COMPANY	0	0	0	0	0	0	0
269006	NORTH CENTRAL COMMUNICATIONS	0	0	0	0	0	0	0
269690	KENTUCKY ALLTEL, INC. - LEXINGTON	0	0	0	0	0	0	0

**Table 3.26**  
**Long-Term Support Payments by Study Area**  
**(Dollars)**

Study Area ID Code	Study Area Name	1998 Total	1999 Total	2000 Total	2001 Total	2002 Total	2003 Total	2004 Total
	KENTUCKY (CONT.)							
269691	KENTUCKY ALLTEL, INC. - LONDON	0	0	0	0	0	0	0
269904	SPRINT SPECTRUM, L.P. (KY)	0	0	0	0	0	0	0
269905	AMERICAN CELLULAR CORP.	0	0	0	0	0	0	0
TOTAL	LOUISIANA	16,804,272	16,559,940	16,729,284	16,978,404	17,095,236	16,889,904	9,678,077
270423	CENTURYTEL OF CENTRAL LA, LLC	1,861,728	1,921,992	1,941,648	1,970,556	2,015,376	2,063,076	1,043,226
270424	CENTURYTEL OF SOUTHEAST LA, INC.	984,252	989,280	999,396	1,014,276	902,184	746,010	362,832
270425	CAMERON TEL. CO.-LA	831,708	722,052	729,432	740,292	757,128	775,044	391,914
270426	CAMPTI-PLEASANT HILL TEL. CO.	106,020	103,008	104,064	105,600	108,012	110,568	55,908
270427	CENTURYTEL OF CHATHAM, LLC	418,512	386,688	390,648	396,456	405,480	415,080	209,892
270428	DELCAMBRE TEL. CO.	51,168	49,716	50,220	50,976	52,140	53,364	26,988
270429	EAST ASCENSION TELEPHONE COMPANY, LLC	1,988,928	1,834,560	1,853,316	1,880,916	1,923,696	1,969,224	995,766
270430	ELIZABETH TEL. CO., INC.	417,540	403,368	407,496	413,568	422,964	432,984	218,946
270431	CENTURYTEL OF NORTHWEST LA, INC.	1,149,192	1,165,836	1,177,752	1,195,296	1,215,216	1,208,196	604,602
270432	KAPLAN TEL. CO.	183,276	177,876	179,700	182,376	186,516	190,932	96,552
270433	LAFOURCHE TELEPHONE COMPANY, L.L.C.	1,392,792	1,372,848	1,386,888	1,407,540	1,439,544	1,454,436	735,114
270434	CENTURYTEL OF EVANGELINE, LLC	3,782,292	3,926,748	3,966,900	4,025,976	4,117,524	4,015,254	1,957,752
270435	NORTHEAST LOUISIANA TEL. CO., INC.	215,928	228,324	230,664	234,096	239,412	245,088	123,930
270436	CENTURY TEL. OF NORTH LOUISIANA, LLC	960,408	991,560	1,001,700	1,016,616	989,466	941,262	471,978
270438	RESERVE TEL. CO.	124,128	134,856	136,236	138,264	141,408	144,756	73,200
270439	CENTURYTEL OF RINGGOLD, LLC	161,604	97,464	98,460	99,936	102,204	104,616	52,902
270440	CENTURYTEL OF EAST LA, LLC	551,364	423,660	427,992	434,376	367,674	307,980	162,570
270441	STAR TEL. CO., INC.	687,480	710,964	718,236	728,928	745,500	763,152	385,896
270442	CENTURYTEL OF SOUTHWEST LA, LLC	935,952	919,140	928,536	942,360	963,792	948,882	467,274
275183	SOUTH CENTRAL BELL-LA	0	0	0	0	0	0	0
279001	CENTENNIAL BEAUREGARD CELLULAR LLC	0	0	0	0	0	0	893,376
279002	CENTENNIAL CALDWELL CELLULAR CORP.	0	0	0	0	0	0	114,843
279003	CENTENNIAL HAMMOND CELLULAR LLC	0	0	0	0	0	0	79,778
279004	CENTENNIAL MOREHOUSE CELLULAR LLC	0	0	0	0	0	0	7,764
279005	CENTENNIAL LAFAYETTE COMMUNICATIONS LLC	0	0	0	0	0	0	145,074
279006	NPCR, INC.	0	0	0	0	0	0	0
279007	LOUISIANA UNWIRED, LLC	0	0	0	0	0	0	0
279008	SPRINT SPECTRUM, LP	0	0	0	0	0	0	0
279009	ALLTEL COMMUNICATIONS, INC.	0	0	0	0	0	0	0
279010	ACADIANA CELLULAR GENERAL PARTNERSHIP	0	0	0	0	0	0	0
279011	COX LOUISIANA TELCOM LLC	0	0	0	0	0	0	0
TOTAL	MAINE	5,620,956	5,947,728	6,008,532	6,098,040	6,128,058	6,300,581	3,352,960
100002	OXFORD WEST TEL. CO.	198,384	191,232	193,188	196,068	200,532	205,272	103,800
100003	LINCOLNVILLE TEL. CO.	367,296	318,276	321,528	326,328	303,438	293,172	157,014
100004	CHINA TEL. CO.	138,996	140,052	141,480	143,580	146,856	150,324	76,014
100005	COBBOSSEECONTEE TEL. CO.	32,256	31,344	31,668	32,136	32,856	33,636	17,010
100007	ISLAND TEL. CO.	67,668	68,388	69,084	70,116	71,712	73,404	37,122
100010	HAMPDEN TEL. CO.	90,312	62,040	62,676	63,600	65,052	66,588	33,672
100011	HARTLAND & ST. ALBANS TEL. CO.	230,088	218,544	220,776	224,076	207,000	181,770	89,436
100015	COMMUNITY SERVICE TEL. CO.	376,968	365,760	369,504	375,012	383,532	392,616	198,534
100019	OXFORD COUNTY TEL. & TELE. CO.	196,980	191,040	192,996	195,864	200,316	205,056	103,692
100020	PINE TREE TEL. & TELE. CO.	179,592	173,424	175,200	177,804	181,848	186,156	94,128
100022	SACO RIVER TEL. & TELE. CO.	234,840	226,800	229,116	232,536	237,828	243,456	123,108
100024	SOMERSET TEL. CO.	853,524	793,848	801,960	813,912	787,674	715,758	344,574
100025	STANDISH TEL. CO.	528,996	508,440	513,636	521,292	533,148	545,760	275,976
100027	UNION RIVER TEL. CO.	173,376	196,332	198,336	201,288	205,872	210,744	106,566

**Table 3.26**  
**Long-Term Support Payments by Study Area**  
**(Dollars)**

Study Area ID Code	Study Area Name	1998 Total	1999 Total	2000 Total	2001 Total	2002 Total	2003 Total	2004 Total
	MAINE (CONT.)							
100029	UNITY TEL. CO., INC.	343,932	300,744	303,816	308,340	315,348	322,812	163,236
100031	WARREN TEL. CO.	107,112	115,008	116,184	117,924	109,170	100,062	51,234
100034	WEST PENOBSCOT TEL. & TEL. CO.	144,996	124,416	125,688	127,560	130,464	117,360	52,188
103313	NORTHLAND TEL. CO. OF MAINE	925,932	1,516,020	1,531,524	1,554,324	1,589,676	1,627,296	822,870
103315	MID MAINE TELECOM, INC.	429,708	406,020	410,172	416,280	425,736	435,816	220,380
105111	VERIZON NEW ENGLAND INC. DBA VERIZON MAINE	0	0	0	0	0	0	0
109001	RCC MINNESOTA, INC.	0	0	0	0	0	193,523	282,406
109002	UNITED STATES CELLULAR CORPORATION	0	0	0	0	0	0	0
109003	SRCL HOLDINGS, INC.	0	0	0	0	0	0	0
109004	SACO RIVER COMMUNICATIONS, INC.	0	0	0	0	0	0	0
109005	NEW HAMPSHIRE WIRELESS, LLC	0	0	0	0	0	0	0
109007	UNITED SYSTEMS ACCESS TELECOM INC. (ME)	0	0	0	0	0	0	0
109906	SPRINT SPECTRUM L.P.	0	0	0	0	0	0	0
TOTAL	MARYLAND	95,628	90,408	91,332	92,700	94,812	97,056	49,074
180216	ARMSTRONG TEL. CO. OF MD	95,628	90,408	91,332	92,700	94,812	97,056	49,074
185030	VERIZON MARYLAND INC.	0	0	0	0	0	0	0
189001	MCI TELECOMMUNICATIONS CORP	0	0	0	0	0	0	0
TOTAL	MASSACHUSETTS	100,956	101,184	102,228	103,752	106,104	107,976	55,176
110036	GRANBY TEL. & TELE. CO.-MA	64,956	60,432	61,056	61,968	63,372	64,872	32,802
110037	RICHMOND TEL. CO.	36,000	40,752	41,172	41,784	42,732	43,104	22,374
115112	VERIZON NEW ENGLAND INC DBA VERIZON MASS.	0	0	0	0	0	0	0
119001	RCN-BECOCOM, LLC	0	0	0	0	0	0	0
TOTAL	MICHIGAN	8,770,020	9,721,740	9,821,136	9,967,428	10,124,478	10,372,897	5,849,090
310669	ALLENDAL E TEL. CO.	135,384	127,512	128,820	130,728	133,704	136,872	69,210
310671	CENTURY TEL. MIDWEST, INC.	1,538,400	1,733,592	1,751,316	1,777,404	1,817,820	1,860,840	940,962
310672	COMM. CORP. OF MICHIGAN	134,124	129,624	130,944	132,900	135,924	139,140	70,356
310675	BARAGA TEL. CO.	159,636	154,464	156,048	158,364	161,964	165,804	83,838
310676	BARRY COUNTY TEL. CO.	266,364	258,480	261,120	265,008	271,032	277,452	140,298
310677	ISLAND TEL. CO.	153,744	150,936	152,484	154,752	146,874	125,664	57,978
310678	BLANCHARD TEL. ASSOC., INC.	47,520	46,092	46,560	47,256	48,336	49,476	25,020
310679	BLOOMINGDALE TEL. CO.	231,528	252,360	254,940	258,732	264,624	270,888	136,974
310680	CHIPPEWA COUNTY TEL. CO.	163,176	198,372	200,400	203,388	208,008	197,466	93,522
310682	FRONTIER COMM. OF MICHIGAN, INC.	0	0	0	0	0	0	0
310683	CARR TEL. CO.	65,556	82,548	83,388	84,636	86,070	88,122	44,808
310685	CHATHAM TEL. CO.-MI	233,196	234,912	237,312	240,840	246,324	252,156	127,506
310688	CLIMAX TEL. CO.	20,436	20,580	20,796	21,108	21,588	22,092	11,172
310689	CENTURY TEL OF UPPER MICHIGAN	360,384	357,576	361,236	366,612	374,952	383,832	194,088
310691	DEERFIELD FARMERS TEL. CO.	300,708	400,632	404,724	410,760	420,096	430,044	217,458
310692	DRENTH E TEL. CO.	27,168	26,364	26,640	27,024	27,636	28,296	14,310
310694	FARMERS MUT. OF CHAPIN DBA CHAPIN TEL. CO.	24,744	24,012	24,264	24,624	25,188	25,776	13,038
310695	VERIZON NORTH INC.-MI	0	0	0	0	0	0	0
310702	CENTURY TEL. OF MICHIGAN, INC.	2,028,792	2,330,016	2,353,836	2,388,900	2,291,568	2,349,396	1,264,692
310703	KALEVA TEL. CO.	97,200	94,344	95,304	96,720	98,916	101,268	51,204
310704	ACE TEL. CO. OF MI, INC.	196,404	205,884	207,984	211,092	215,892	220,992	111,750
310705	CENTURY TELEPHONE OF NORTHERN MICHIGAN, INC.	108,804	105,672	106,752	108,348	110,808	113,436	57,360
310708	LENNON TEL. CO.	59,412	57,492	58,080	58,944	60,288	61,716	31,206
310711	MIDWAY TEL. CO.	84,480	106,884	107,976	109,596	112,080	114,732	58,020
310713	HIAWATHA TEL. CO.	394,548	415,896	420,144	426,396	392,346	349,080	174,906
310714	OGDEN TEL. CO.	29,844	22,428	22,656	22,992	23,508	24,072	12,174



**Table 3.26**  
**Long-Term Support Payments by Study Area**  
**(Dollars)**

Study Area ID Code	Study Area Name	1998 Total	1999 Total	2000 Total	2001 Total	2002 Total	2003 Total	2004 Total
	MICHIGAN (CONT.)							
310717	ONTONAGON COUNTY TEL. CO.	45,984	145,380	146,868	149,052	152,436	156,048	78,906
310720	PENINSULA TEL. CO.-MI	30,144	48,660	49,164	49,884	51,012	52,224	26,406
310721	PIGEON TEL. CO.	242,964	265,140	267,852	271,848	278,028	284,604	143,916
310725	SAND CREEK TEL. CO.	37,512	36,324	36,696	37,248	38,088	39,000	19,716
310726	SHIAWASSEE TEL. CO.	184,512	178,920	180,744	183,444	187,608	192,048	97,116
310728	SPRINGPORT TEL. CO.	104,040	79,284	80,100	81,288	83,136	85,104	43,032
310732	UPPER PENINSULA TEL. CO.	860,268	943,800	953,448	967,656	989,664	1,013,088	512,280
310734	WALDRON TEL. CO.	13,488	20,244	20,448	20,748	21,216	21,720	10,986
310735	WESTPHALIA TEL. CO.	34,476	33,396	33,732	34,248	35,016	35,856	18,126
310737	WINN TEL. CO.	69,120	89,892	90,816	92,160	88,896	80,286	38,550
310738	WOLVERINE TEL. CO.	285,960	344,028	347,544	352,728	360,744	339,906	159,672
313033	VERIZON NORTH INC.-MI (ALLTEL)	0	0	0	0	0	0	0
315090	MICHIGAN BELL TEL. CO.	0	0	0	0	0	0	0
319001	RFB CELLULAR, INC.	0	0	0	0	143,088	283,291	124,313
319002	BROOKS FIBER COMM. OF MICHIGAN, INC.	0	0	0	0	0	0	0
319003	BORDERLAND COMMUNICATIONS, INC.	0	0	0	0	0	0	0
319004	MCIMETRO ACCESSTRANSMISSION SERVICES, INC.	0	0	0	0	0	0	0
319005	THUMB CELLULAR LIMITED PARTNERSHIP	0	0	0	0	0	0	104,519
319006	CENTENNIAL MICHIGAN RSA 6 CELLULAR CORP.	0	0	0	0	0	0	30,709
319007	CENTENNIAL MICHIGAN RSA 7 CELLULAR CORP.	0	0	0	0	0	1,110	15,002
319008	MICHIANA METRONET, INC. - MI	0	0	0	0	0	0	81,495
319009	NPI-OMNIPOINT WIRELESS, LLC	0	0	0	0	0	0	30,991
319010	ALLTEL COMMUNICATIONS, INC.	0	0	0	0	0	0	311,505
319011	ALLTEL COMMUNICATIONS, INC.	0	0	0	0	0	0	0
319012	AMERICAN CELLULAR CORP. (MI)	0	0	0	0	0	0	0
319912	DOBSON CELLULAR SYSTEMS, INC. (MI)	0	0	0	0	0	0	0
TOTAL	MINNESOTA	11,512,875	12,031,404	12,154,464	12,337,665	12,595,827	13,210,959	8,240,168
361123	CITIZENS TEL CO OF MN DBA FRONTIER COMM OF MN	0	0	0	0	0	0	0
361337	WINNEBAGO COOP. TEL. ASSN.-MN	59,136	57,864	58,452	59,328	60,672	62,112	31,410
361346	ACE TEL. ASSN.-MN	129,192	93,012	93,960	95,364	97,536	99,840	50,484
361347	ALBANY MUTUAL TEL. ASSN., INC.	112,824	109,548	110,664	112,320	114,876	117,588	59,460
361348	WILDERNESS VALLEY TELEPHONE COMPANY, INC.	1,323	1,752	1,776	0	0	0	0
361350	ARVIG TEL. CO.	629,688	892,968	902,100	915,528	936,348	958,512	484,686
361353	CITY OF BARNESVILLE TEL. CO.	28,428	27,348	27,624	28,032	28,668	29,352	14,844
361356	BENTON COOP. TEL. CO.	155,640	151,284	152,832	155,100	158,628	162,384	82,110
361357	BLACKDUCK TEL. CO.	61,188	57,324	57,912	58,764	60,108	61,524	31,110
361358	BLUE EARTH VALLEY TEL. CO.	234,336	226,812	229,128	232,536	237,828	243,456	123,108
361362	BRIDGEWATER TEL. CO.	174,144	167,772	169,488	172,020	175,932	180,096	91,068
361365	CALLAWAY TEL. CO.	13,356	12,996	13,128	13,320	13,620	13,944	7,056
361367	FRONTIER COMM. OF MINNESOTA, INC.	0	0	0	0	0	0	0
361370	CLARA CITY TEL. EXCH. CO.	72,852	119,712	120,936	122,736	125,520	128,496	64,974
361372	CLEMENTS TEL. CO.	14,364	14,052	14,196	14,400	14,736	15,084	7,626
361373	CONSOLIDATED TEL. CO.-MN	338,388	328,980	332,340	337,296	344,964	353,136	178,566
361374	ARROWHEAD COMM. CORP.	78,960	92,088	93,036	94,416	88,854	83,718	43,170
361375	MID-COMMUNICATIONS, INC. DBA HICKORYTECH	306,516	296,916	299,952	304,416	311,340	318,720	161,160
361380	DELAVAN TEL. CO.	17,280	16,824	16,992	17,244	17,640	18,048	9,126
361381	DUNNELL TEL. CO., INC.	12,972	12,612	12,744	12,936	13,224	13,536	6,846
361383	EAGLE VALLEY TEL. CO.	27,240	26,472	26,748	27,144	26,322	25,746	13,308
361384	EASTON TEL. CO.	16,692	16,296	16,464	16,716	17,088	17,496	8,850
361385	EAST OTTER TAIL TEL. CO.	489,108	643,068	649,644	659,316	674,316	690,276	349,050
361386	ECKLES TEL. CO.	117,036	113,376	114,540	116,244	118,884	121,704	61,536

**Table 3.26**  
**Long-Term Support Payments by Study Area**  
**(Dollars)**

Study Area ID Code	Study Area Name	1998 Total	1999 Total	2000 Total	2001 Total	2002 Total	2003 Total	2004 Total
	MINNESOTA (CONT.)							
361387	EMILY COOP. TEL. CO.	92,136	83,052	83,904	85,152	87,096	89,148	45,084
361389	FARMERS MUTUAL TEL. CO.-BELLINGHAM	61,452	59,880	60,492	61,404	62,796	64,284	32,502
361390	FEDERATED TEL. COOP.	118,296	115,476	116,652	118,392	121,092	123,948	62,676
361391	FELTON TEL. CO., INC.	63,900	61,056	61,680	62,592	64,020	65,532	33,138
361395	GARDEN VALLEY TEL. CO.	561,852	561,072	566,808	575,256	588,336	602,256	304,542
361396	GARDONVILLE COOP. TEL. ASSN.	127,992	124,500	125,772	127,644	130,548	133,644	67,578
361399	GRANADA TEL. CO.	18,084	13,656	13,800	13,992	13,350	13,326	7,146
361401	HALSTAD TEL. CO.	113,172	110,964	112,104	113,772	116,364	119,112	60,234
361403	FEDERATED UTILITIES, INC. DBA HANCOCK TEL. CO	22,440	21,660	21,876	22,212	22,716	23,256	11,760
361404	HARMONY TEL. CO.	30,348	29,244	29,544	29,988	30,672	31,392	15,876
361405	HILLS TEL. CO., INC.-MN	39,240	38,328	38,724	39,300	40,188	41,136	20,802
361408	HOME TEL. CO.-MN	67,248	65,136	65,808	66,780	68,292	69,912	35,352
361409	HUTCHINSON TELEPHONE COMPANY	250,920	240,816	243,276	246,900	239,784	229,668	120,438
361410	JOHNSON TELEPHONE COMPANY	358,836	329,664	333,036	337,992	345,684	353,868	178,938
361412	KASSON & MANTORVILLE TEL. CO.	122,652	118,632	119,844	121,632	124,404	127,344	64,392
361413	MID STATE TEL. CO. DBA KMP TEL. CO.	76,392	56,472	57,048	57,900	59,220	60,624	30,654
361414	LAKEDALE TELEPHONE COMPANY	328,752	415,500	419,748	426,000	435,684	445,992	225,522
361419	LISMORE COOPERATIVE TELEPHONE CO.	13,644	13,212	13,344	13,548	13,860	14,184	7,170
361422	LONSDALE TELEPHONE COMPANY	52,236	50,784	51,300	52,056	53,244	54,504	27,564
361423	LOWRY TELEPHONE COMPANY, LLC	32,196	31,284	31,608	32,064	32,796	33,576	16,974
361424	MABEL COOPERATIVE TELEPHONE CO.- MN	27,672	26,712	26,988	27,396	28,020	28,680	14,502
361425	CHRISTENSEN COMM. CO. DBA MADELIA TEL. CO.	50,328	48,648	49,140	49,872	51,012	52,212	26,406
361426	MANCHESTER-HARTLAND TELEPHONE CO.	30,732	29,892	30,204	30,648	31,344	32,088	16,224
361427	MANKATO CITIZENS TELEPHONE CO DBA HICKORYTECH	572,844	544,380	549,948	558,144	570,828	553,446	167,988
361430	MELROSE TELEPHONE COMPANY	368,136	349,788	353,364	358,632	366,780	375,468	189,858
361431	MIDWEST TEL. CO.	101,448	98,424	99,432	100,908	103,200	105,648	53,424
361433	MID STATE TELEPHONE COMPANY	308,472	364,488	368,220	373,704	382,200	391,248	197,838
361437	MINNESOTA LAKE TELEPHONE COMPANY	22,692	22,020	22,248	22,572	23,088	23,628	11,952
361439	MINNESOTA VALLEY TEL. CO. INC.	52,260	50,880	51,396	52,164	53,352	54,612	27,612
361440	CANNON VALLEY TELECOM, INC.	46,176	43,944	44,388	45,060	46,080	47,172	23,856
361442	NEW ULM TELECOM, INC.	71,220	68,964	69,672	70,704	72,312	74,016	37,428
361443	LORETEL SYSTEMS, INC.	196,908	186,888	188,796	191,616	195,972	200,604	101,442
361445	CENTURYTEL OF MINNESOTA, INC.	268,212	397,656	401,724	407,700	416,976	426,852	215,844
361448	OSAKIS TELEPHONE COMPANY	67,572	65,688	66,360	67,356	68,880	70,512	35,658
361450	PARK REGION MUTUAL TEL. CO.	101,160	96,768	97,752	99,204	101,460	103,872	52,524
361451	PAUL BUNYAN RURAL TEL. COOP.	794,784	659,004	665,748	675,660	691,020	707,376	357,696
361453	PEOPLES TELEPHONE COMPANY - MN	65,304	250,392	252,948	256,716	262,560	268,776	135,912
361454	PINE ISLAND TELEPHONE COMPANY	127,788	119,976	121,200	123,012	125,808	128,784	65,124
361456	UNITED TELEPHONE CO OF MINN	0	0	0	0	0	0	0
361472	REDWOOD COUNTY TEL. CO.	186,144	179,604	181,440	184,152	188,340	192,792	97,488
361474	ROTHSAY TELEPHONE COMPANY INC.	18,408	17,208	17,388	17,640	18,036	18,468	9,336
361475	RUNESTONE TEL. ASSN.	165,300	160,176	161,820	164,232	167,964	171,936	86,940
361476	SACRED HEART TEL. CO.	20,628	19,992	20,196	20,496	20,964	21,468	10,854
361479	SCOTT RICE TEL. CO. DBA INTEGRA TELECOM	356,172	343,392	346,908	352,080	360,084	368,604	186,390
361482	SHERBURNE COUNTY RURAL TEL. CO.	280,764	270,900	273,672	277,752	284,064	290,796	147,042
361483	SLEEPY EYE TEL. CO.	175,380	147,468	148,980	151,188	154,632	158,292	80,040
361485	SPRING GROVE COOP TEL CO	36,132	34,788	35,148	35,664	36,480	37,344	18,882
361487	STARBUCK TEL. CO.	60,744	59,076	59,676	60,564	61,944	63,408	32,064
361491	TWIN VALLEY-ULEN TEL CO INC.	332,280	417,852	422,124	428,412	438,156	448,524	226,800
361494	UPSALA COOPERATIVE TELEPHONE ASSN.	40,956	39,840	40,248	40,848	41,772	42,756	21,624
361495	VALLEY TEL. CO.-MN	0	0	0	0	0	0	0
361499	CROSSLAKE TELEPHONE COMPANY	83,976	81,612	82,452	83,664	85,572	87,600	44,292

**Table 3.26**  
**Long-Term Support Payments by Study Area**  
**(Dollars)**

Study Area ID Code	Study Area Name	1998 Total	1999 Total	2000 Total	2001 Total	2002 Total	2003 Total	2004 Total
	MINNESOTA (CONT.)							
361500	NORTHERN TELEPHONE COMPANY OF MN	7,428	7,248	7,320	7,440	7,608	7,788	3,936
361501	WEST CENTRAL TELEPHONE ASSN.	135,588	131,472	132,816	134,796	137,856	141,120	71,364
361502	WESTERN TELEPHONE COMPANY	85,716	83,208	84,060	85,308	87,252	89,316	45,162
361505	WIKSTROM TELEPHONE COMPANY INC.	312,252	303,576	306,684	311,244	318,324	325,860	164,778
361507	WINSTED TELEPHONE COMPANY	45,792	44,244	44,700	45,360	46,392	47,496	24,018
361508	WINTHROP TEL. CO.	37,692	36,504	36,876	37,428	38,280	39,180	19,812
361510	WOODSTOCK TELEPHONE COMPANY	83,832	81,948	82,788	84,012	85,932	87,960	44,478
361512	WOLVERTON TELEPHONE COMPANY	13,452	13,152	13,284	13,488	13,788	14,124	7,140
361515	ZUMBROTA TELEPHONE COMPANY	58,860	56,832	57,408	58,272	59,592	61,008	30,846
361654	INTERSTATE TELECOMMUNICATIONS COOP., INC.-MN	59,220	57,336	57,924	58,788	60,120	61,548	31,122
365142	QWEST CORPORATION - MN	0	0	0	0	0	0	0
367123	CITIZENS TEL CO OF MN DBA FRONTIER COMM OF MN	0	0	0	0	0	0	0
369001	WESTERN WIRELESS	0	0	0	4,017	4,533	3,578	227,951
369002	MIDWEST WIRELESS COMMUNICATIONS, LLC	0	0	0	0	0	373,525	563,744
369003	HOMETOWN SOLUTIONS	0	0	0	0	0	0	0
369004	RCC MINNESOTA	0	0	0	0	0	0	1,057,084
369005	WIRELESS ALLIANCE, LLC	0	0	0	0	0	0	7,803
369006	TLA SPECTRUM, LLC	0	0	0	0	0	0	0
369007	TEKSTAR COMMUNICATIONS, INC.	0	0	0	0	0	0	0
369008	NPCR, INC.	0	0	0	0	0	0	0
369909	AMERICAN CELLULAR CORPORATION (MN)	0	0	0	0	0	0	0
369911	CELLULAR MOBILE SYSTEMS	0	0	0	0	0	0	0
TOTAL	MISSISSIPPI	4,958,280	5,024,460	5,075,832	5,151,432	5,249,814	5,331,570	2,693,490
280446	BAY SPRINGS TEL. CO., INC.	570,768	552,924	558,576	566,892	579,792	593,508	300,120
280447	BRUCE TEL. CO.-MS	82,524	94,764	95,736	97,164	99,372	101,724	51,438
280448	CALHOUN CITY TEL. CO., INC.	133,620	129,612	130,932	132,888	135,900	139,128	70,350
280451	DECATUR TEL. CO., INC.-MS	60,960	59,040	59,640	60,528	61,908	63,372	32,046
280452	DELTA TEL. CO., INC.	390,120	429,288	433,680	440,136	450,144	460,800	233,010
280453	ALLTEL MISSISSIPPI, INC.	539,448	408,288	412,464	418,608	428,124	434,790	224,190
280454	FRANKLIN TEL. CO., INC.-MS	564,636	579,036	584,952	593,664	607,164	621,540	314,292
280455	FULTON TEL. CO., INC.	238,572	228,024	230,352	233,784	239,100	244,764	123,768
280456	GEORGETOWN TELE. CO., INC.	141,288	189,636	191,580	194,424	180,102	184,806	102,930
280457	LAKESIDE TEL. CO., INC.	56,400	64,128	64,788	65,748	67,248	68,832	34,806
280458	CENTURYTEL OF NORTH MISSISSIPPI, INC.	1,155,624	1,262,892	1,275,804	1,294,812	1,324,248	1,355,592	685,476
280460	FRONTIER COMM. OF MISSISSIPPI, INC.	198,072	198,312	200,340	203,328	207,948	212,868	107,640
280461	NOXAPATER TEL. CO.	181,032	161,292	162,936	165,372	169,128	173,136	87,546
280462	MOUND BAYOU TEL. & COMM., INC.	14,268	13,728	13,872	14,076	14,400	14,736	7,452
280466	SLEDGE TEL. CO., INC.	88,836	104,952	106,020	107,604	110,040	112,656	56,964
280467	SMITHVILLE TEL. CO.	35,784	34,716	35,076	35,592	36,408	37,260	18,846
283301	SOUTHEAST MISSISSIPPI TEL. CO.	473,976	482,448	487,380	494,640	505,884	478,386	225,588
285184	SOUTH CENTRAL BELL-MISSISSIPPI	0	0	0	0	0	0	0
287449	MYRTLE TEL. CO., INC.	32,352	31,380	31,704	32,172	32,904	33,672	17,028
289001	CELLULAR SOUTH LICENSE, INC.	0	0	0	0	0	0	0
289002	RCC HOLDINGS, INC.	0	0	0	0	0	0	0
289003	DIXIENET COMMUNICATIONS	0	0	0	0	0	0	0
289004	CENTENNIAL CLAIRBORNE CELLULAR CORP.	0	0	0	0	0	0	0
289005	CENTENNIAL CELLULAR TRI-STATE OPERATING PARTNERSHIP - MS	0	0	0	0	0	0	0
289006	NPCR, INC.	0	0	0	0	0	0	0
289007	WS TELECOM, INC.	0	0	0	0	0	0	0
289008	SPRINT SPECTRUM, LP	0	0	0	0	0	0	0
289009	COMMUNIGROUP OF JACKSON, INC.	0	0	0	0	0	0	0

**Table 3.26**  
**Long-Term Support Payments by Study Area**  
**(Dollars)**

Study Area ID Code	Study Area Name	1998 Total	1999 Total	2000 Total	2001 Total	2002 Total	2003 Total	2004 Total
	MISSISSIPPI (CONT.)							
289010	ALLTEL COMMUNICATIONS, INC.	0	0	0	0	0	0	0
289011	TELEPAK NETWORKS, INC.	0	0	0	0	0	0	0
289012	DIALOG TELECOMMUNICATIONS, INC.	0	0	0	0	0	0	0
289013	MEGAGATE BROADBAND, INC.	0	0	0	0	0	0	0
289912	AT&T WIRELESS (MS)	0	0	0	0	0	0	0
TOTAL	MISSOURI	10,297,848	10,608,516	10,660,200	10,876,632	10,982,550	10,385,796	5,040,366
420463	BPS TELEPHONE COMPANY	72,096	80,388	81,216	82,416	84,288	86,280	43,632
420472	CASS COUNTY TELEPHONE COMPANY	462,840	302,016	305,100	309,648	316,680	324,180	163,926
421151	SPECTRA COMMUNICATIONS GROUP, LLC	0	0	0	0	0	0	0
421206	IAMO TELEPHONE COMPANY - MO	65,460	63,864	64,512	65,484	66,972	68,556	34,662
421759	CRAW-KAN TELEPHONE COOP INC - MO	80,592	77,688	78,480	79,656	81,468	83,400	42,168
421807	MOKAN DIAL, INC.- MO	93,312	103,596	104,652	106,212	108,624	111,192	56,226
421860	ALMA COMMUNICATIONS COMPANY DBA ALMA TEL. CO.	16,716	16,512	16,680	16,932	17,316	17,724	8,964
421864	CHARITON VALLEY TELEPHONE CO.	1,081,956	1,024,392	1,034,868	1,050,276	1,074,168	1,099,584	556,020
421865	CITIZENS TELEPHONE CO - MISSOURI	256,020	250,020	252,576	256,332	262,164	268,368	135,708
421866	OZARK TELEPHONE COMPANY	81,804	81,960	82,800	84,024	85,932	87,972	44,484
421874	ELLINGTON TELEPHONE COMPANY	81,216	79,116	79,920	81,120	82,956	84,924	42,942
421876	FARBER TELEPHONE COMPANY	14,832	14,484	14,628	14,856	15,192	15,552	7,866
421882	FIDELITY TELEPHONE COMPANY	685,680	768,492	719,556	787,920	746,880	764,556	386,610
421885	ALLTEL MISSOURI INC.	3,015,600	2,972,496	3,002,892	3,047,604	3,053,088	2,323,362	974,388
421886	GOODMAN TEL. CO.	37,860	33,012	33,348	33,852	34,620	35,436	17,922
421887	GRANBY TEL CO - MISSOURI	78,924	78,624	79,428	80,616	82,452	84,396	42,678
421888	GRAND RIVER MUTUAL TEL CORP - MO	1,027,008	723,252	730,644	741,528	758,388	776,340	392,568
421890	GREEN HILLS TELEPHONE CORP.	144,024	360,120	363,804	369,216	377,616	386,556	195,468
421893	CHOCTAW TELEPHONE COMPANY	19,944	19,320	19,524	19,812	20,256	20,736	10,488
421900	KLM TEL. CO.	62,892	60,984	61,608	62,520	63,948	65,460	33,102
421901	KINGDOM TELEPHONE COMPANY	410,676	374,196	378,024	383,652	392,376	401,664	203,112
421908	LE-RU TELEPHONE COMPANY	224,364	273,372	276,168	280,284	286,656	293,436	148,380
421912	MCDONALD COUNTY TELEPHONE CO.	61,992	59,436	60,048	60,936	62,328	63,804	32,262
421914	MARK TWAIN RURAL TELEPHONE CO.	592,932	523,404	528,756	536,628	548,832	561,828	284,094
421917	MID-MISSOURI TELEPHONE CO.	181,932	699,876	707,028	717,564	733,872	738,474	371,766
421920	MILLER TELEPHONE COMPANY - MO	31,680	30,624	30,936	31,392	32,112	32,868	16,620
421927	NEW FLORENCE TELEPHONE CO.	15,420	14,868	15,024	15,252	15,588	15,960	8,070
421928	NEW LONDON TEL. CO.	85,620	77,976	78,768	79,944	81,756	83,322	42,456
421929	HOLWAY TELEPHONE COMPANY	88,860	123,612	124,872	126,744	129,624	132,696	67,098
421931	NORTHEAST MISSOURI RURAL TEL. CO.	194,592	372,600	376,416	382,008	390,696	399,948	202,236
421932	LATHROP TELEPHONE COMPANY	42,624	41,292	41,712	42,336	43,296	44,316	22,410
421934	ORCHARD FARM TELEPHONE COMPANY	111,588	99,492	100,512	102,012	85,746	64,680	31,122
421935	OREGON FARMERS MUTUAL TEL. CO.	36,672	35,496	35,856	36,396	37,224	38,100	19,266
421936	PEACE VALLEY TELEPHONE CO.	11,676	11,208	11,328	11,496	11,748	12,036	6,084
421942	ROCK PORT TEL. CO.	28,116	28,980	29,280	29,724	30,396	31,116	15,732
421945	SENECA TEL. CO.	74,988	72,192	72,936	74,016	75,696	77,484	39,180
421949	STEELVILLE TEL. EXCH. INC.	559,056	486,348	491,316	498,636	509,976	522,048	263,982
421951	STOUTLAND TELEPHONE COMPANY	166,284	173,208	174,984	177,588	181,620	167,442	76,674
421957	UNITED TELEPHONE CO. OF MISSOURI	0	0	0	0	0	0	0
425213	SOUTHWESTERN BELL-MISSOURI	0	0	0	0	0	0	0
429001	MARK TWAIN COMMUNICATIONS, CO.	0	0	0	0	0	0	0
429002	FIDELITY COMMUNICATIONS SERVICES I INC	0	0	0	0	0	0	0
429003	EXOP OF MISSOURI, INC.	0	0	0	0	0	0	0
429004	GREEN HILLS AREA CELLULAR	0	0	0	0	0	0	0
429005	MISSOURI RSA NO. 7 LP	0	0	0	0	0	0	0

**Table 3.26**  
**Long-Term Support Payments by Study Area**  
**(Dollars)**

Study Area ID Code	Study Area Name	1998 Total	1999 Total	2000 Total	2001 Total	2002 Total	2003 Total	2004 Total
	MISSOURI (CONT.)							
429006	THE PAGER COMPANY	0	0	0	0	0	0	0
429007	UNITED STATES CELLULAR CORPORATION	0	0	0	0	0	0	0
429008	MID-MISSOURI CELLULAR, INC.	0	0	0	0	0	0	0
429784	CENTURYTEL OF MISSOURI, LLC (CENTRAL)	0	0	0	0	0	0	0
429785	CENTURYTEL OF MISSOURI, LLC (BELLE-HERMAN)	0	0	0	0	0	0	0
429786	CENTURYTEL OF MISSOURI, LLC (SOUTHERN)	0	0	0	0	0	0	0
429787	CENTURYTEL OF MISSOURI, LLC (SOUTHWEST)	0	0	0	0	0	0	0
429788	SPRINT SPECTRUM, LP	0	0	0	0	0	0	0
TOTAL	MONTANA	9,871,788	9,907,968	10,009,296	10,158,348	10,389,300	10,630,326	5,376,420
482235	BLACKFOOT TEL. COOPERATIVE INC.	900,972	689,268	696,312	706,680	722,748	739,860	374,118
482241	HOT SPRINGS TEL. CO.	65,424	91,464	92,400	93,780	95,916	98,184	49,644
482242	INTERBEL TEL. COOPERATIVE INC.	734,772	601,476	607,632	616,680	630,696	645,624	326,472
482244	LINCOLN TEL. CO. INC.	2,892	21,288	21,504	21,828	22,320	22,848	11,550
482246	MID-RIVERS TEL. COOPERATIVE INC.	1,444,248	1,477,644	1,492,752	1,514,976	1,549,428	1,586,100	802,038
482247	NEMONT TELEPHONE COOP.- MONTANA	1,406,112	1,521,744	1,537,308	1,560,204	1,595,676	1,633,452	825,978
482248	NORTHERN TEL. COOP INC.- MT	222,060	215,748	217,956	221,196	226,224	231,588	117,102
482249	CENTURYTEL OF MONTANA, INC.	190,848	342,024	345,516	350,664	358,632	367,128	185,640
482250	PROJECT TEL. CO.	509,052	503,004	508,152	515,712	527,436	539,916	273,018
482251	RANGE TEL. COOP INC.-MT	526,308	521,004	526,332	534,180	546,324	554,346	281,364
482252	RONAN TEL. CO.	79,272	75,996	76,776	77,916	79,680	81,564	41,244
482254	SOUTHERN MONTANA TEL. CO.	144,900	163,668	165,348	167,808	171,624	175,692	88,836
482255	3-RIVERS TEL. COOPERATIVE INC.	1,629,792	1,445,688	1,460,472	1,482,216	1,515,924	1,551,804	784,692
482257	TRIANGLE TEL. COOPERATIVE ASSN. INC.	372,564	252,204	254,784	258,576	264,456	270,720	136,890
483308	CLARK FORK TELECOMMUNICATIONS, INC.	819,888	1,125,984	1,137,492	1,154,436	1,180,680	1,208,628	611,166
483310	CENTRAL MONTANA COMMUNICATIONS, INC.	822,684	859,764	868,560	881,496	901,536	922,872	466,668
484322	CITIZENS TEL CO OF MT DBA FRONTIER COMM OF MT	0	0	0	0	0	0	0
485104	QWEST CORPORATION - MT	0	0	0	0	0	0	0
489001	MID-RIVERS TEL. COOP.	0	0	0	0	0	0	0
489002	INTERBEL TEL COOP	0	0	0	0	0	0	0
489003	3 RIVERS TELEPHONE COOPERATIVE, INC.	0	0	0	0	0	0	0
489004	WESTERN WIRELESS - MT	0	0	0	0	0	0	0
TOTAL	NEBRASKA	3,745,176	3,821,904	3,861,012	3,918,516	3,984,318	4,043,706	2,050,026
371128	CITIZENS TEL CO OF NE DBA FRONTIER COMM OF NE	0	0	0	0	0	0	0
371516	ARAPAHOE TELEPHONE COMPANY	102,996	126,360	127,656	129,552	132,492	135,636	68,586
371517	ARLINGTON TELEPHONE COMPANY	104,712	77,148	77,940	79,092	80,892	82,812	41,874
371518	ELSIE COMMUNICATIONS, INC.	45,564	26,700	26,976	27,384	28,008	28,668	14,496
371524	BLAIR TELEPHONE COMPANY	49,236	84,564	85,428	86,700	88,680	90,780	45,900
371525	THREE RIVER TELCO	84,840	83,808	84,660	85,932	87,876	89,964	45,492
371526	CAMBRIDGE TELEPHONE COMPANY - NE	152,940	154,632	156,216	158,532	162,144	153,786	72,762
371530	CONSOLIDATED TELCO, INC.	74,256	72,192	72,936	74,016	75,696	77,484	39,180
371531	CLARKS TELEPHONE COMPANY	129,624	136,656	138,048	140,100	143,292	146,688	74,172
371532	CONSOLIDATED TELEPHONE COMPANY- NE	212,772	208,044	210,168	213,300	218,148	223,308	112,920
371534	COZAD TELEPHONE COMPANY	6,900	0	0	0	0	0	0
371536	CURTIS TELEPHONE COMPANY	169,656	192,408	194,376	197,268	201,756	206,532	104,436
371537	DALTON TEL. CO.,INC.	79,716	73,056	73,800	74,904	76,608	78,420	39,654
371540	DILLER TELEPHONE COMPANY	39,060	38,184	38,580	39,144	40,032	40,980	20,724
371542	EASTERN NEBRASKA TELEPHONE COMPANY	162,588	178,824	180,648	183,336	182,250	186,678	97,062
371553	GLENWOOD TELEPHONE MEMBERSHIP CORP.	29,232	142,044	143,496	145,632	148,944	152,472	77,100
371555	HAMILTON TELEPHONE COMPANY	140,616	134,304	135,672	137,700	140,820	144,156	72,894
371556	HARTINGTON TEL. CO.	0	0	0	0	0	0	0

**Table 3.26**  
**Long-Term Support Payments by Study Area**  
**(Dollars)**

Study Area ID Code	Study Area Name	1998 Total	1999 Total	2000 Total	2001 Total	2002 Total	2003 Total	2004 Total
	NEBRASKA (CONT.)							
371557	HARTMAN TELEPHONE EXCHANGES INC.	57,816	52,200	52,740	53,520	54,744	56,040	28,338
371558	HEMINGFORD COOP. TELEPHONE COMPANY	41,940	61,080	61,704	62,628	64,056	65,568	33,156
371559	HENDERSON CO-OP TELEPHONE COMPANY	29,052	28,020	28,308	28,728	29,388	30,084	15,210
371561	HERSHEY COOPERATIVE TELEPHONE CO	24,588	23,724	23,964	24,324	24,876	25,464	12,876
371562	CONSOLIDATED TELECOM, INC.	45,636	44,040	44,496	45,168	46,188	38,082	23,904
371563	HOOVER TELEPHONE COMPANY	48,384	46,932	47,412	48,120	49,212	50,376	25,476
371565	K & M TELEPHONE COMPANY INC.	33,504	32,628	32,964	33,456	34,212	35,028	17,712
371567	KEYSTONE-ARTHUR TELEPHONE COMPANY	73,392	78,300	79,104	80,280	78,564	80,508	42,504
371568	ALLTEL NEBRASKA, INC.	0	0	0	0	0	0	0
371574	NEBRASKA CENTRAL TELEPHONE COMPANY	419,748	373,776	377,604	383,220	391,932	401,208	202,878
371576	NORTHEAST NEBRASKA TELEPHONE COMPANY	293,196	284,172	287,076	291,360	297,984	305,040	154,248
371577	GREAT PLAINS COMMUNICATIONS, INC.	0	0	0	0	0	0	0
371581	PIERCE TELEPHONE COMPANY	59,652	57,708	58,296	59,160	60,504	61,944	31,320
371582	PLAINVIEW TELEPHONE COMPANY INC.	36,564	35,364	35,724	36,264	37,080	37,968	19,194
371586	ROCK COUNTY TEL. CO.	133,416	125,172	126,456	128,340	116,772	105,768	54,666
371590	SODTOWN TEL. CO.	10,380	10,152	10,260	10,416	10,656	10,908	5,514
371591	SOUTHEAST NEBRASKA TEL. CO.	459,036	377,328	381,192	386,868	395,664	405,024	204,810
371592	STANTON TELECOM INC.	64,680	69,456	70,164	71,208	72,828	74,556	37,698
371595	UNITED TELEPHONE CO. OF THE WEST-NE	0	0	0	0	0	0	0
371597	WAUNETTA TEL. CO.	180,504	160,356	162,000	164,412	168,144	172,128	87,036
372455	BENKELMAN TELEPHONE COMPANY INC.	148,980	232,572	234,948	238,452	243,876	249,648	126,234
375143	QWEST CORPORATION - NE	0	0	0	0	0	0	0
379001	COX NEBRASKA TELCOM II, L.L.C.	0	0	0	0	0	0	0
379002	ALLTEL COMMUNICATIONS OF THE MIDWEST, INC.	0	0	0	0	0	0	0
379003	PINPOINT COMMUNICATIONS, INC.	0	0	0	0	0	0	0
379004	NEBRASKA TECH. & TELECOMMUNICATIONS, INC.	0	0	0	0	0	0	0
379005	WESTERN WIRELESS CORP.	0	0	0	0	0	0	0
379006	WESTERN WIRELESS CORPORATION	0	0	0	0	0	0	0
379007	NPCR, INC.	0	0	0	0	0	0	0
379008	NORTH EAST COLORADO CELLULAR, INC.	0	0	0	0	0	0	0
379009	ORBITCOM INC.	0	0	0	0	0	0	0
TOTAL	NEVADA	1,114,488	907,116	916,380	930,024	965,097	1,047,916	539,184
552220	FILER MUTUAL TELEPHONE COMPANY - NV	0	0	0	0	0	0	0
552223	CENTURYTEL OF THE GEM STATE-NV	19,836	9,804	9,900	10,044	10,272	10,524	5,316
552233	RURAL TELEPHONE COMPANY - NV	110,616	133,560	134,928	136,932	140,052	143,364	72,498
552284	BEEHIVE TELEPHONE COMPANY, INC., NV	16,128	3,792	3,828	3,888	3,984	4,080	2,058
552302	VERIZON CALIFORNIA INC.-NV	0	0	0	0	0	0	0
552348	CENTRAL TELEPHONE COMPANY - NEVADA	0	0	0	0	0	0	0
552349	CHURCHILL COUNTY TEL. DBA CC COMMUNICATIONS	625,296	498,048	503,136	510,636	522,252	534,612	270,330
552351	LINCOLN COUNTY TELEPHONE SYSTEM INC.	115,416	49,692	50,196	50,940	52,104	53,340	26,970
552353	MOAPA VALLEY TELEPHONE COMPANY	0	0	0	0	0	0	0
552356	RIO VIRGIN TELEPHONE COMPANY	0	0	0	0	0	0	0
553304	HUMBOLDT TELEPHONE COMPANY	227,196	212,220	214,392	217,584	222,540	227,808	115,194
554431	CITIZENS TEL CO OF NV DBA FRONTIER COMM OF NV	0	0	0	0	0	0	0
554432	CITIZENS TEL CO OF NV DBA FRONTIER COMM OF NV	0	0	0	0	0	0	0
555173	NEVADA BELL	0	0	0	0	0	0	0
559001	WESTERN WIRELESS	0	0	0	0	13,893	74,188	46,818
559002	CC CELLULAR D/B/A CC COMMUNICATIONS	0	0	0	0	0	0	0
559902	SPRINT SPECTRUM, L.P. (NV)	0	0	0	0	0	0	0

**Table 3.26**  
**Long-Term Support Payments by Study Area**  
**(Dollars)**

Study Area ID Code	Study Area Name	1998 Total	1999 Total	2000 Total	2001 Total	2002 Total	2003 Total	2004 Total
TOTAL	NEW HAMPSHIRE	1,529,400	1,496,724	1,512,012	1,534,536	1,524,972	1,562,118	812,382
120038	BRETTON WOODS TEL. CO.	780	84	84	84	84	84	42
120039	GRANITE STATE TEL., INC.	488,832	593,160	599,220	608,148	621,972	636,696	321,954
120042	DIXVILLE TEL. CO.	9,660	8,484	8,568	8,700	8,892	9,108	4,602
120043	DUNBARTON TEL. CO.	25,524	24,216	24,468	24,828	25,392	25,992	13,140
120045	KEARSARGE TEL. CO.	260,916	255,936	258,552	262,404	230,250	236,598	138,918
120047	MERRIMACK COUNTY TEL. CO.	405,936	333,648	337,056	342,072	343,530	351,804	181,098
120049	UNION TEL. CO.	66,888	36,816	37,188	37,740	38,604	39,516	19,980
120050	WILTON TEL. CO.-NH	0	0	0	0	0	0	0
123321	MCTA, INC.	270,864	244,380	246,876	250,560	256,248	262,320	132,648
125113	VERIZON NEW ENGLAND INC. DBA VERIZON NH	0	0	0	0	0	0	0
129001	RCC MINNESOTA, INC.	0	0	0	0	0	0	0
129002	UNITED STATES CELLULAR CORPORATION	0	0	0	0	0	0	0
129003	RCC ATLANTIC, INC.	0	0	0	0	0	0	0
TOTAL	NEW JERSEY	0	0	0	0	0	0	0
160135	WARWICK VALLEY TEL. CO.-NJ	0	0	0	0	0	0	0
160138	UNITED TEL. CO. OF NJ, INC.	0	0	0	0	0	0	0
165120	VERIZON NEW JERSEY INC	0	0	0	0	0	0	0
TOTAL	NEW MEXICO	6,171,888	6,097,620	6,159,972	6,251,736	6,419,120	6,806,409	3,388,194
491164	VALOR TELECOMMUNICATIONS OF NM, LLC #1	0	0	0	0	0	0	0
491193	VALOR TELECOMMUNICATIONS OF NEW MEXICO, LLC#2	0	0	0	0	0	0	0
491231	MESCALERO APACHE TELECOM, INC.	0	0	0	0	0	0	0
492066	DELL TELEPHONE CO-OP. INC.-NM	208,440	177,060	178,872	181,536	185,664	190,056	96,108
492176	VALLEY TELEPHONE COOPERATIVE INC-NM	260,940	193,212	195,192	198,096	202,608	207,396	104,874
492259	BACA VALLEY TEL. CO.	192,864	214,164	216,360	219,576	224,568	229,884	116,244
492262	E.N.M.R. TEL COOP. INC.-NM	1,663,608	1,523,844	1,539,420	1,562,352	1,597,884	1,544,916	746,448
492263	LA JICARITA RURAL TEL. COOP. INC.	246,348	214,116	216,300	219,528	224,520	229,824	116,214
492264	LEACO RURAL TEL. COOPERATIVE INC.	286,284	424,476	428,820	435,204	445,104	455,628	230,400
492265	TULAROSA BASIN TELEPHONE COMPANY, INC.	420,636	382,392	386,304	392,052	400,968	410,460	207,558
492268	WESTERN NEW MEXICO TEL. CO., INC.	1,304,928	1,369,596	1,383,600	1,404,216	1,436,148	1,470,132	743,394
492270	PENASCO VALLEY TEL. COOPERATIVE INC.	886,644	850,860	859,560	872,364	892,200	913,320	461,832
492272	ROOSEVELT COUNTY RURAL TEL. COOP.,INC.	295,848	275,676	278,496	282,648	289,068	295,920	149,634
492274	CENTURYTEL OF SOUTHWEST, INC.-NM	405,348	472,224	477,048	484,164	495,168	506,892	256,320
494449	NAVAJO COMM CO INC DBA FRONTIER NAVAJO COM-NM	0	0	0	0	0	0	0
495105	QWEST CORPORATION - NM	0	0	0	0	0	0	0
499001	SMITH BAGLEY	0	0	0	0	25,220	83,907	66,327
499002	LEACO RURAL TELEPHONE COOP., INC.	0	0	0	0	0	0	0
499003	WESTERN WIRELESS	0	0	0	0	0	268,074	92,841
499004	SPRINT SPECTRUM, LP	0	0	0	0	0	0	0
499005	ALLTEL COMMUNICATIONS, INC.	0	0	0	0	0	0	0
499006	NEW MEXICO RSA 2	0	0	0	0	0	0	0
499007	NEW MEXICO RSA 4-EAST LIMITED PARTNERSHIP	0	0	0	0	0	0	0
TOTAL	NEW YORK	6,895,260	6,737,412	6,806,316	6,907,692	6,792,648	6,402,138	3,076,368
150071	ARMSTRONG TEL. CO.-NY	240,084	159,996	161,628	164,040	167,772	171,744	86,844
150072	FRONTIER COMM. OF AUSABLE VALLEY, INC.	0	0	0	0	0	0	0
150073	BERKSHIRE TEL. CORP.	12,540	50,700	51,216	51,984	53,160	54,420	27,522
150076	CASSADAGA TEL. CORP.	41,364	39,948	40,356	40,968	41,892	42,888	21,684
150077	CHAMPLAIN TEL. CO.	216,384	215,628	217,836	221,076	226,104	231,456	117,042
150078	CHAUTAUQUA & ERIE TEL. CORP.	0	0	0	0	0	0	0
150079	CHAZY & WESTPORT TEL. CORP.	250,908	268,296	271,044	275,076	281,340	287,988	145,626

**Table 3.26**  
**Long-Term Support Payments by Study Area**  
**(Dollars)**

Study Area ID Code	Study Area Name	1998 Total	1999 Total	2000 Total	2001 Total	2002 Total	2003 Total	2004 Total
	NEW YORK (CONT.)							
150081	CITIZENS TEL. CO. OF HAMMOND, NY	589,356	574,116	579,984	588,624	598,614	542,514	245,058
150084	TACONIC TEL. CORP.	110,112	215,088	217,284	220,524	225,540	213,534	99,606
150085	CROWN POINT TEL. CORP.	294,600	246,696	249,216	252,924	258,672	264,804	133,902
150088	DELHI TELEPHONE COMPANY	122,916	118,272	119,484	121,260	124,020	126,960	64,194
150089	DEPOSIT TELEPHONE CO. INC.	385,752	376,944	380,796	386,472	335,928	274,140	136,050
150091	DUNKIRK AND FREDONIA TEL. CO.	0	23,604	23,844	24,204	24,756	25,332	12,810
150092	EDWARDS TELEPHONE CO. INC.	239,928	231,348	233,712	237,192	241,974	222,954	102,360
150093	EMPIRE TELEPHONE CORP-NY	381,576	325,080	328,404	333,300	321,066	329,142	176,448
150095	THE FISHERS ISLAND TEL. CO.	23,460	13,068	13,200	13,392	13,704	14,028	7,092
150097	GERMANTOWN TEL. CO., INC.	353,796	349,392	352,968	358,224	366,360	354,138	171,066
150099	HANCOCK TEL. CO.-NY	126,432	130,812	132,156	134,124	137,172	140,412	71,004
150100	FRONTIER COMM. OF NY, INC.	0	0	0	0	0	0	0
150104	MARGARETVILLE TEL. CO.,INC.	188,208	171,672	173,424	176,016	180,012	184,272	93,180
150105	MIDDLEBURGH TELEPHONE CO.	226,164	241,200	243,672	247,284	252,912	255,090	128,730
150106	ALLTEL NEW YORK INC.-FULTON	649,224	609,984	616,224	625,404	544,638	365,856	96,186
150107	NEWPORT TEL. CO.,INC.	276,312	291,636	294,624	299,004	299,718	275,124	128,412
150108	NICHOLVILLE TEL. CO.,INC.	443,592	409,920	414,108	420,276	429,828	440,004	222,492
150109	ALLTEL NEW YORK INC.-JAMESTOWN	0	0	0	0	0	0	0
150110	OGDEN TEL. CO. DBA FRONTIER OGDEN TEL. CO.	0	0	0	0	0	0	0
150111	ONEIDA COUNTY RURAL TEL. CO.	414,360	396,504	400,560	406,524	415,764	425,604	215,214
150112	ONTARIO TELEPHONE COMPANY, INC.	119,172	114,780	115,956	117,684	120,360	123,216	62,304
150113	ALLTEL NY INC.-RED JACKET	0	0	0	0	0	0	0
150114	ORISKANY FALLS TEL. CORP.	27,156	29,232	29,532	29,976	19,536	8,682	4,476
150116	PATTERSONVILLE TEL. CO.-NY	28,488	33,156	33,492	33,996	34,776	35,592	18,000
150118	PORT BYRON TEL. CO.	404,496	400,800	404,904	410,928	344,610	260,100	125,748
150121	FRONTIER TELEPHONE OF ROCHESTER, INC.	0	0	0	0	0	0	0
150122	FRONTIER COMM. OF SENECA GORHAM, INC.	0	0	0	0	0	0	0
150125	STATE TEL. CO.	247,800	240,204	242,664	246,276	251,868	257,832	130,374
150128	FRONTIER COMM. OF SYLVAN LAKE, INC.	0	0	0	0	0	0	0
150129	TOWNSHIP TEL. CO., INC.	170,352	185,796	187,692	190,488	194,526	181,506	84,474
150131	TRUMANSBURG TELEPHONE COMPANY, INC.	206,796	212,340	214,512	217,704	222,660	227,928	115,254
150133	VERNON TEL. CO., INC.	103,932	61,200	61,824	62,748	63,366	64,878	33,216
150135	WARWICK VALLEY TEL. CO.-NY	0	0	0	0	0	0	0
154532	CITIZENS TEL CO OF NY DBA FRONTIER COMM	0	0	0	0	0	0	0
154533	CITIZENS TEL CO OF NY DBA FRONTIER COMM	0	0	0	0	0	0	0
154534	CITIZENS TEL CO OF NY DBA FRONTIER COMM	0	0	0	0	0	0	0
155130	VERIZON NEW YORK INC.	0	0	0	0	0	0	0
159001	MCIMETRO ACCESS TRANSMISSION SERVICES, LLC	0	0	0	0	0	0	0
159002	MANHATTAN TELECOMM. CORP DBA METROPOLITAN TELECOMMUNICATIONS	0	0	0	0	0	0	0
159003	BROADVIEW NETWORKS, INC.	0	0	0	0	0	0	0
159004	RESIDENTIAL COMMUNICATIONS NETWORK OF NY	0	0	0	0	0	0	0
159005	TIME WARNER AXS OF NY CITY, L.P.	0	0	0	0	0	0	0
159006	TIME WARNER AXS OF ROCHESTER LP	0	0	0	0	0	0	0
159007	NPCR, INC.	0	0	0	0	0	0	0
159008	UNITED SYSTEMS ACCESS TELECOM, INC. (NY)	0	0	0	0	0	0	0
159009	SPRINT SPECTRUM, LP	0	0	0	0	0	0	0
159010	AT&T COMMUNICATIONS OF N.Y. INC.	0	0	0	0	0	0	0
159011	AMERICAN CELLULAR CORP. (NY)	0	0	0	0	0	0	0
159910	DOBSON CELLULAR SYSTEMS, INC. (NY)	0	0	0	0	0	0	0
TOTAL	NORTH CAROLINA	13,687,176	11,931,264	12,053,268	12,232,788	12,110,298	12,179,982	6,276,930
230468	ATLANTIC TEL. MEMB. CORP.	377,808	0	0	0	0	0	0



**Table 3.26**  
**Long-Term Support Payments by Study Area**  
**(Dollars)**

Study Area ID Code	Study Area Name	1998 Total	1999 Total	2000 Total	2001 Total	2002 Total	2003 Total	2004 Total
	NORTH CAROLINA (CONT.)							
230469	BARNARDSVILLE TEL. CO.	151,260	138,348	139,764	141,840	145,068	148,500	75,090
230470	CAROLINA TEL. & TEL. CO.	0	0	0	0	0	0	0
230471	CENTRAL TEL. CO.-NC	0	0	0	0	0	0	0
230473	CITIZENS TEL. CO.-NC	1,197,804	1,173,036	1,185,036	1,202,676	1,230,024	1,259,148	636,702
230474	THE CONCORD TEL. CO.	801,024	1,230,048	1,242,624	1,261,128	1,186,032	1,216,560	667,650
230476	ALLTEL CAROLINA, INC.-NORTH	1,801,284	344,532	348,060	353,244	361,272	369,828	187,008
230478	ELLERBE TEL. CO.	58,056	56,184	56,760	57,612	58,920	60,312	30,498
230479	VERIZON SOUTH INC.-NC	0	0	0	0	0	0	0
230483	LEXCOM TELEPHONE COMPANY	1,682,664	1,884,396	1,903,668	1,932,024	1,975,956	2,022,720	1,022,820
230485	MEBTTEL, INC.	186,192	178,524	180,348	183,036	187,200	191,628	96,900
230491	NORTH STATE TEL. CO.-NC DBA NORTH STATE COMM.	2,488,644	2,389,956	2,414,388	2,450,352	2,209,170	2,042,058	1,098,066
230494	PINEVILLE TEL. CO.	21,660	20,076	20,280	20,580	21,048	21,552	10,896
230495	RANDOLPH TEL. CO.	114,528	110,604	111,732	113,400	115,980	118,728	60,036
230496	RANDOLPH TEL. MEMB. CORP.	365,916	355,932	359,568	364,932	373,236	382,068	193,194
230497	PIEDMONT TEL. MEMB. CORP.	104,904	101,784	102,828	104,352	106,728	109,248	55,242
230498	SALUDA MOUNTAIN TEL. CO.	159,768	153,816	155,388	157,704	161,292	165,108	83,490
230500	SERVICE TEL. CO.	24,972	23,832	24,072	24,432	24,996	25,584	12,936
230501	SKYLINE TEL. MEMB. CORP.	884,112	854,748	863,484	876,348	896,280	917,484	463,944
230502	STAR TEL. MEMB. CORP.	859,440	704,088	711,288	721,884	738,300	755,772	382,170
230503	SURRY TEL. MEMB. CORP.	435,660	422,508	426,828	433,176	443,028	453,516	229,326
230505	TRI-COUNTY TEL. MEMB. CORP.-NC	130,344	124,080	125,352	127,212	130,104	133,188	67,350
230509	VERIZON SOUTH INC.-NC (CONTEL)	0	0	0	0	0	0	0
230510	WILKES TEL. MEMB. CORP.	959,412	809,184	817,464	829,644	848,508	868,584	439,212
230511	YADKIN VALLEY TEL. MEMB. CORP.	881,724	855,588	864,336	877,212	897,156	918,396	464,400
235193	SOUTHERN BELL-NC	0	0	0	0	0	0	0
239001	UNITED STATES CELLULAR CORPORATION	0	0	0	0	0	0	0
239002	SPRINT SPECTRUM, LP	0	0	0	0	0	0	0
239003	ALLTEL COMMUNICATIONS, INC.	0	0	0	0	0	0	0
239004	NORTH CAROLINA RSA 3 CELLULAR TEL. CO.	0	0	0	0	0	0	0
239005	TRITON PCS OPERATING COMPANY (NC)	0	0	0	0	0	0	0
TOTAL	NORTH DAKOTA	5,652,804	5,921,508	5,982,072	6,071,148	6,210,909	8,092,932	4,466,998
381447	NORTH DAKOTA TELEPHONE COMPANY	194,820	405,924	410,076	416,172	425,640	435,720	220,326
381509	WOLVERTON TEL. CO.	24,420	23,868	24,108	24,468	25,032	25,620	12,954
381601	ABSARAKA COOP TELEPHONE CO.	6,984	6,804	6,876	6,984	7,140	7,308	3,696
381604	BEK COMMUNICATIONS COOPERATIVE	596,892	636,804	643,320	652,896	667,740	683,556	345,648
381607	CONSOLIDATED TELCOM	815,700	784,668	792,696	804,492	822,792	842,268	425,904
381610	DAKOTA CENTRAL TELECOMMUNICATIONS COOPERATIVE	358,536	434,856	439,308	445,848	455,988	466,776	236,034
381611	DICKEY RURAL TEL COOP.	418,332	406,884	411,048	417,168	426,648	436,752	220,848
381614	POLAR TELECOMMUNICATIONS, INC.	70,044	67,992	68,688	69,720	71,304	72,984	36,906
381615	GRIGGS COUNTY TELEPHONE COMPANY	64,620	62,160	62,796	63,732	65,184	66,732	33,744
381616	INTER-COMMUNITY TELEPHONE COMPANY	141,480	202,692	204,768	207,816	212,544	217,572	110,016
381617	MIDSTATE TELEPHONE COMPANY	84,948	64,848	65,508	66,480	67,992	69,600	35,196
381622	MOORE & LIBERTY TELEPHONE COMPANY	32,184	31,044	31,356	31,824	32,544	33,324	16,848
381623	NOONAN FARMERS TELEPHONE COMPANY	13,476	12,828	12,960	13,152	13,452	13,776	6,966
381625	NORTHWEST COMMUNICATIONS COOPERATIVE	209,904	203,256	205,332	208,392	213,132	218,184	110,328
381630	POLAR COMMUNICATIONS MUTUAL AID CORP	231,888	205,092	207,192	210,276	215,064	220,152	111,324
381631	RED RIVER RURAL TEL. ASSN.	122,148	136,632	138,024	140,088	143,280	146,664	74,166
381632	RESERVATION TELEPHONE COOPERATIVE	305,496	334,980	338,400	343,440	351,252	359,568	181,818
381636	UNITED TELEPHONE MUTUAL AID CORP.	184,080	176,196	177,996	180,648	184,764	189,132	95,640
381637	WEST RIVER TELECOMMUNICATIONS COOPERATIVE	992,292	831,468	839,976	852,480	871,860	892,500	451,308
381638	MIDSTATE COMMUNICATIONS INC.	36,000	23,184	23,424	23,772	24,312	24,888	12,588

**Table 3.26**  
**Long-Term Support Payments by Study Area**  
**(Dollars)**

Study Area ID Code	Study Area Name	1998 Total	1999 Total	2000 Total	2001 Total	2002 Total	2003 Total	2004 Total
	NORTH DAKOTA (CONT.)							
382247	NEMONT TELEPHONE COOPERATIVE - ND	26,820	26,256	26,520	26,928	27,540	28,188	14,256
383303	SRT COMMUNICATIONS, INC.	721,740	843,072	851,700	864,372	884,040	904,956	457,608
385144	QWEST CORPORATION - ND	0	0	0	0	0	0	0
389001	WESTERN WIRELESS	0	0	0	0	1,665	1,736,712	1,188,559
389002	HTC SERVICES, INC.	0	0	0	0	0	0	0
389003	POLAR TELCOM, INC.	0	0	0	0	0	0	0
389004	NORTH DAKOTA NETWORK COMPANY	0	0	0	0	0	0	64,317
389005	BISMARCK MSA LP	0	0	0	0	0	0	0
389006	NORTH CENTRAL RSA 2 OF NORTH DAKOTA LP	0	0	0	0	0	0	0
389007	NORTHWEST DAKOTA CELLULAR OF NORTH DAKOTA LP	0	0	0	0	0	0	0
389008	NORTH DAKOTA RSA 3 LP	0	0	0	0	0	0	0
389009	BADLANDS CELLULAR OF ND LP	0	0	0	0	0	0	0
389010	NORTH DAKOTA 5 - KIDDER LP	0	0	0	0	0	0	0
TOTAL	NORTHERN MARIANA ISLANDS	0	0	0	0	0	0	0
653700	MICRONESIAN TELECOMMUNICATIONS CORPORATION	0	0	0	0	0	0	0
659001	GUAM CELLULAR AND PAGING, INC.	0	0	0	0	0	0	0
TOTAL	OHIO	5,256,576	5,160,552	5,213,316	5,185,116	5,397,954	5,467,686	2,710,908
300585	ARCADIA TEL. CO.	28,380	27,504	27,780	28,200	28,848	29,532	14,934
300586	THE ARTHUR MUTUAL TEL. CO.	39,888	38,628	39,024	39,600	40,500	41,460	20,964
300588	AYERSVILLE TEL. CO.	39,084	37,908	38,292	38,868	39,756	40,692	20,580
300589	BASCOM MUTUAL TEL. CO.	23,928	23,196	23,436	23,784	24,324	24,900	12,594
300590	BENTON RIDGE TEL. CO.	53,112	51,588	52,116	52,884	54,096	55,368	28,002
300591	BUCKLAND TELEPHONE COMPANY	33,072	32,124	32,448	32,928	33,684	34,476	17,436
300594	THE CHAMPAIGN TEL. CO.	337,560	327,048	330,396	335,316	342,936	329,886	176,934
300597	CHILLICOTHE TEL. CO.	2,444,244	2,368,356	2,392,572	2,428,200	2,483,424	2,542,200	1,285,506
300598	MCCLURE TEL. CO.	43,884	41,436	41,856	42,480	43,452	44,484	22,494
300604	COLUMBUS GROVE TEL. CO.	60,084	58,320	58,920	59,796	61,164	62,604	31,656
300606	CONNEAUT TEL. CO.	210,000	203,112	205,188	208,248	212,988	218,028	110,250
300607	CONTINENTAL TEL. CO. OF OHIO	119,328	123,348	124,608	126,468	115,986	100,728	49,464
300609	DOYLESTOWN TEL. CO.	110,844	107,352	108,456	110,064	112,572	115,236	58,272
300612	THE FARMERS MUTUAL TEL. CO.-OKOLONA, OH	37,092	46,068	46,536	47,232	48,312	44,322	20,190
300613	LITTLE MIAMI COMM. CORP.	210,972	218,340	220,572	223,848	228,948	223,902	109,512
300614	FORT JENNINGS TEL. CO.	29,808	28,920	29,220	29,652	30,324	31,044	15,696
300615	VERIZON NORTH INC.-OH	0	0	0	0	0	0	0
300618	GERMANTOWN INDEPENDENT TEL. CO.	123,192	119,424	120,648	122,448	125,232	128,196	64,824
300619	THE GLANDORF TEL. CO., INC.	34,716	33,744	34,092	34,596	35,388	36,228	18,318
300625	KALIDA TEL. CO., INC.	42,732	41,292	41,712	42,336	43,296	44,316	22,410
300630	CENTURYTEL OF OHIO, INC.	0	0	0	0	0	0	0
300633	MIDDLE POINT HOME TEL. CO.	22,476	21,708	21,936	22,248	22,752	23,292	11,778
300634	MINFORD TEL. CO., INC.	98,892	96,096	97,080	98,532	100,764	103,152	52,164
300639	THE NEW KNOXVILLE TEL. CO.	25,080	24,024	24,276	24,636	25,188	25,788	13,038
300644	THE NOVA TEL. CO.	114,672	149,676	151,212	153,456	156,948	157,416	78,978
300645	OAKWOOD TEL. CO.	40,740	39,516	39,924	40,524	41,436	42,420	21,450
300649	ORWELL TEL. CO.	210,240	203,148	205,224	208,284	213,012	218,052	110,262
300650	THE OTTOVILLE MUTUAL TEL. CO.	48,936	47,448	47,928	48,648	49,752	50,940	25,758
300651	PATTERSONVILLE TEL. CO.-OH	19,152	18,636	18,828	19,104	19,548	20,004	10,116
300654	RIDGEVILLE TEL. CO.	19,680	18,936	19,128	19,416	19,860	20,328	10,278
300656	SHERWOOD MUTUAL TEL. ASSOC.	34,344	33,180	33,516	34,020	34,788	35,616	18,012
300658	SYCAMORE TEL. CO.	193,236	189,240	191,172	194,016	198,432	203,124	102,714
300659	TELEPHONE SERVICE CO.	228,648	219,972	222,216	225,540	230,664	236,124	119,400

**Table 3.26**  
**Long-Term Support Payments by Study Area**  
**(Dollars)**

Study Area ID Code	Study Area Name	1998 Total	1999 Total	2000 Total	2001 Total	2002 Total	2003 Total	2004 Total
	OHIO (CONT.)							
300661	UNITED TEL. CO. OF OHIO	0	0	0	0	0	0	0
300662	VANLUE TEL. CO.	24,696	23,904	24,144	24,504	25,056	25,656	12,972
300663	VAUGHNSVILLE TEL. CO., INC.	17,124	16,668	16,836	17,088	17,484	17,892	9,048
300664	WABASH MUTUAL TEL. CO.	28,368	27,456	27,732	28,152	28,788	29,472	14,904
300665	ALLTEL OHIO, INC.	108,372	103,236	104,292	0	108,252	110,808	0
300666	WESTERN RESERVE TEL. CO.	0	0	0	0	0	0	0
300682	FRONTIER COMM. OF MICH., INC.-OH	0	0	0	0	0	0	0
305062	CINCINNATI BELL-OHIO	0	0	0	0	0	0	0
305150	OHIO BELL TEL. CO.	0	0	0	0	0	0	0
309001	CENTENNIAL CELLULAR TRI-STATE OPERATING PARTNERSHIP - OH	0	0	0	0	0	0	0
309902	SPRINT SPECTRUM, L.P. (OH)	0	0	0	0	0	0	0
TOTAL	OKLAHOMA	16,099,620	16,246,176	16,412,304	16,656,708	16,886,808	16,497,282	8,146,740
431165	VALOR TELECOMMUNICATIONS OF OK, LLC	0	0	0	0	0	0	0
431704	LAVACA TELEPHONE CO.- OK	39,804	38,448	38,844	39,420	40,320	41,268	20,868
431788	KANOKLA TELEPHONE ASSN.INC. - OK	132,816	138,828	140,244	142,332	145,572	149,016	75,354
431831	SOUTH CENTRAL TEL. ASSN., INC.-OK	120,096	128,352	129,660	131,592	134,592	137,772	69,666
431965	ALLTEL OKLAHOMA, INC.	1,899,192	1,852,788	1,871,736	1,899,612	1,911,648	1,742,742	820,170
431966	ATLAS TELEPHONE CO.	90,108	119,856	121,080	122,880	125,676	128,652	65,052
431968	BEGGS TELEPHONE COMPANY	48,732	47,136	47,616	48,324	49,428	50,592	25,584
431969	BIXBY TELEPHONE CO.	337,224	555,768	561,456	569,808	582,768	596,556	293,772
431974	CANADIAN VALLEY TELEPHONE CO.	152,064	161,568	163,224	165,648	169,416	173,424	87,696
431976	CARNEGIE TELEPHONE CO.INC.	64,404	73,308	74,064	75,156	76,860	78,684	39,786
431977	CENTRAL OKLAHOMA TELEPHONE CO.	263,688	240,036	242,496	246,096	251,688	257,652	130,284
431979	CHEROKEE TELEPHONE CO.	11,328	39,912	40,320	40,920	41,844	42,840	21,660
431980	CHICKASAW TELEPHONE CO.	747,540	762,084	769,872	781,344	799,116	818,028	413,646
431981	CHOUTEAU TELEPHONE CO.	276,912	307,668	310,812	315,444	322,608	330,252	166,998
431982	CIMARRON TEL. CO.	268,404	260,112	262,776	266,676	272,748	279,204	141,180
431984	OKLAHOMA COMMUNICATION SYSTEMS INC.	1,234,800	1,270,008	1,282,992	1,302,096	1,331,712	1,230,570	565,146
431985	CROSS TELEPHONE CO.	665,544	723,504	730,908	741,780	758,652	776,604	392,700
431988	DOBSON TELEPHONE CO.	774,660	835,092	843,636	856,200	766,950	640,908	312,018
431994	GRAND TELEPHONE CO. INC.	158,664	213,972	216,156	219,372	224,364	229,680	116,142
431995	HINTON TELEPHONE CO.	363,768	263,292	265,980	269,952	276,084	282,624	142,914
432006	MCCLOUD TELEPHONE CO.	542,700	582,420	588,372	597,132	610,716	625,164	316,128
432008	MEDICINE PARK TELEPHONE CO.	21,900	21,096	21,312	21,636	22,128	22,644	11,454
432010	MID-AMERICA TEL.,INC.	289,212	291,180	294,156	298,548	305,328	286,872	134,280
432011	OKLAHOMA ALLTEL, INC.	1,279,068	1,228,272	1,240,836	1,259,304	1,286,550	1,044,306	477,882
432013	OKLAHOMA TELEPHONE & TELEGRAPH INC.	298,488	327,276	330,624	335,544	343,176	351,300	177,642
432014	OKLAHOMA WESTERN TELEPHONE CO.	221,628	250,404	252,960	256,728	262,572	268,788	135,918
432016	PANHANDLE TELEPHONE COOPERATIVE INC.	866,184	843,720	852,348	865,044	884,712	905,652	457,956
432017	PINE TELEPHONE CO INC- OK	328,776	343,128	346,632	351,804	352,380	360,900	186,246
432018	PIONEER TEL. COOP. INC.	3,603,768	3,107,604	3,139,380	3,186,144	3,258,588	3,335,724	1,686,756
432020	POTTAWATOMIE TELEPHONE CO.	321,108	304,512	307,632	312,216	319,308	326,868	165,288
432022	SALINA-SPAVINAW TEL. CO.,INC.	140,856	311,856	315,048	319,740	327,012	334,752	169,272
432023	SHIDLER TEL. CO.	74,088	72,528	73,272	74,364	76,056	77,856	39,366
432025	SOUTHWEST OKLAHOMA TEL. CO.	26,016	26,796	27,072	27,480	28,104	28,764	14,544
432029	TERRAL TEL. CO.	36,516	34,092	34,440	34,956	35,748	36,600	18,504
432030	TOTAH TELEPHONE CO. INC.	242,136	272,688	275,472	279,576	285,936	292,704	148,008
432032	VALLIANT TELEPHONE COMPANY	40,980	63,672	64,320	65,280	66,768	68,340	34,560
432034	WYANDOTTE TELEPHONE COMPANY	77,748	95,472	96,444	97,884	100,116	102,480	51,822
432141	SANTA ROSA TELEPHONE COOP. INC.	38,700	37,728	38,112	38,676	39,564	40,500	20,478
435215	SOUTHWESTERN BELL-OKLAHOMA	0	0	0	0	0	0	0

**Table 3.26**  
**Long-Term Support Payments by Study Area**  
**(Dollars)**

Study Area ID Code	Study Area Name	1998 Total	1999 Total	2000 Total	2001 Total	2002 Total	2003 Total	2004 Total
	OKLAHOMA (CONT.)							
439001	WESTERN WIRELESS	0	0	0	0	0	0	0
439002	SAGE TELECOM OF TEXAS, L.P.	0	0	0	0	0	0	0
439003	COX OKLAHOMA TELCOM,LLC DBA COX BUSINESS SERVICES	0	0	0	0	0	0	0
439004	UNITED STATES CELLULAR CORPORATION	0	0	0	0	0	0	0
439005	DOBSON CELLULAR SYSTEMS, INC.	0	0	0	0	0	0	0
439006	THE PAGER COMPANY DBA THE PAGER&PHONE COMPANY	0	0	0	0	0	0	0
439007	U.S. CELLULAR CORPORATION	0	0	0	0	0	0	0
439008	PANHANDLE TELECOMMUNICATIONS SYSTEMS, INC.	0	0	0	0	0	0	0
439010	AMERICAN CELLULAR CORPORATION	0	0	0	0	0	0	0
439011	EPIC TOUCH CO.	0	0	0	0	0	0	0
TOTAL	OREGON	10,457,100	9,159,840	9,253,548	9,391,344	9,593,304	9,807,666	5,533,047
532226	MIDVALE TEL. EXCH. INC. - OR	27,792	31,704	32,028	32,508	33,252	29,652	13,050
532359	BEAVER CREEK COOPERATIVE TEL. CO.	420,876	314,364	317,580	322,308	329,640	337,440	170,634
532361	CENTURYTEL OF EASTERN OREGON	5,379,660	4,919,328	4,969,632	5,043,648	5,158,332	5,280,432	2,670,132
532362	CANBY TELEPHONE ASSOCIATION	0	9,444	9,540	9,672	9,900	10,128	5,124
532363	CLEAR CREEK MUTUAL TELEPHONE CO.	322,128	256,452	259,080	262,944	268,920	275,280	139,200
532364	COLTON TELEPHONE COMPANY	153,852	140,592	142,032	144,144	147,432	150,912	76,314
532369	EAGLE TELEPHONE SYSTEM INC.	86,700	79,704	80,520	81,720	83,580	85,560	43,266
532371	CASCADE UTILITIES INC.	289,788	278,616	281,460	285,660	292,152	299,064	151,230
532373	GERVAIS TELEPHONE COMPANY	27,072	26,004	26,268	26,664	27,264	27,912	14,112
532375	ROOME TELECOMMUNICATIONS INC.	205,860	199,716	201,756	204,756	209,412	214,368	108,402
532376	HELIX TELEPHONE COMPANY	92,040	94,884	95,856	97,284	99,492	101,856	51,504
532377	HOME TELEPHONE COMPANY	39,696	42,072	42,504	43,140	41,634	35,112	15,552
532378	TRANS-CASCADES TELEPHONE COMPANY	57,000	52,212	52,752	53,532	54,756	56,028	28,668
532383	MOLALLA TELEPHONE COMPANY	793,776	623,436	629,808	639,192	653,724	669,192	338,388
532384	MONITOR COOPERATIVE TELEPHONE CO	94,572	84,180	85,044	86,304	88,272	90,360	45,690
532385	MONROE TELEPHONE COMPANY	78,360	81,612	82,452	83,676	85,584	87,600	44,298
532386	MT. ANGEL TELEPHONE COMPANY	43,896	42,132	42,564	43,200	44,184	45,228	22,866
532387	NEHALEM TELEPHONE AND TELEGRAPH	18,432	15,072	15,228	15,456	15,804	16,188	8,184
532388	NORTH STATE TELEPHONE COMPANY - OR	8,604	6,948	7,020	7,128	7,296	7,464	3,774
532389	OREGON TELEPHONE CORPORATION	75,588	70,692	71,412	72,480	74,124	75,876	38,370
532390	OREGON-IDAHO UTILITIES, INC.	602,472	458,412	463,104	470,004	472,626	484,014	248,820
532391	PEOPLES TELEPHONE CO. - OR	45,612	44,124	44,580	45,240	46,272	47,364	23,952
532392	PINE TELEPHONE SYSTEM INC. - OR	199,932	190,236	192,180	195,036	199,476	204,192	103,254
532393	PIONEER TELEPHONE COOPERATIVE	972,792	722,424	729,816	740,676	757,524	775,452	392,118
532396	ST. PAUL COOP. TEL. ASSN.	20,124	19,440	19,644	19,932	20,388	20,868	10,548
532397	SCIO MUTUAL TEL. ASSOCIATION	236,172	181,584	183,444	186,180	190,416	194,916	98,562
532399	STAYTON COOP. TEL CO	139,620	133,920	135,288	137,304	140,436	143,760	72,690
532400	UNITED TELEPHONE CO OF THE NW - OR	0	0	0	0	0	0	0
532404	ASOTIN TELEPHONE COMPANY - OREGON	24,684	40,536	40,956	41,556	41,412	41,448	21,306
532416	VERIZON NORTHWEST INC.-OR	0	0	0	0	0	0	0
532456	MALHEUR HOME TELEPHONE COMPANY	0	0	0	0	0	0	0
533401	CITIZENS TEL CO OF OR DBA FRONTIER COMM OF OR	0	0	0	0	0	0	0
535163	QWEST CORPORATION - OR	0	0	0	0	0	0	0
539001	RCC MINNESOTA, INC.	0	0	0	0	0	0	572,310
539002	UNITED STATES CELLULAR CORPORATION	0	0	0	0	0	0	729
539903	SPRINT SPECTRUM, L.P. (OR)	0	0	0	0	0	0	0
TOTAL	PENNSYLVANIA	13,950,696	13,993,764	14,136,852	14,347,404	14,604,618	14,653,146	7,258,806
170145	THE BENTLEYVILLE TEL. CO.	87,648	84,588	85,452	86,724	88,692	90,792	45,912
170149	FRONTIER COMM. OF BREEZEWOOD, INC.	0	0	0	0	0	0	0

**Table 3.26**  
**Long-Term Support Payments by Study Area**  
**(Dollars)**

Study Area ID Code	Study Area Name	1998 Total	1999 Total	2000 Total	2001 Total	2002 Total	2003 Total	2004 Total
	PENNSYLVANIA (CONT.)							
170151	BUFFALO VALLEY TEL. CO.	392,868	372,924	376,740	382,356	391,044	400,308	202,416
170152	FRONTIER COMM. OF CANTON, INC.	0	0	0	0	0	0	0
170156	CITIZENS TEL. CO. OF KECKSBURG	166,992	161,988	163,644	166,080	169,860	173,880	87,924
170161	COMMONWEALTH TELEPHONE ENTERPRISES, INC.	6,887,292	6,652,200	6,720,216	6,820,308	6,975,396	7,140,504	3,610,704
170162	THE CONESTOGA TEL. AND TEL. CO.	1,309,596	1,259,088	1,271,964	1,290,900	1,320,252	1,351,512	683,412
170165	DENVER AND EPHRATA TEL. & TEL. CO.	1,296,840	1,249,824	1,262,604	1,281,408	1,310,544	1,341,564	678,384
170168	FRONTIER COMM. OF PA, INC.	0	0	0	0	0	0	0
170169	VERIZON NORTH INC.-PA	0	0	0	0	0	0	0
170170	VERIZON NORTH INC.-PA (CONTEL)	0	0	0	0	0	0	0
170171	HICKORY TEL. CO.	37,956	36,648	37,020	37,572	38,424	39,336	19,890
170175	IRONTON TEL. CO.	109,344	105,372	106,452	108,036	110,496	113,112	57,192
170176	ALLTEL PENNSYLVANIA, INC.	828,828	1,313,976	1,327,416	1,347,180	1,377,816	1,184,058	447,192
170177	LACKAWAXEN TEL. CO.	84,480	94,404	95,364	96,792	98,988	101,340	51,240
170178	FRONTIER COMM.-LAKEWOOD, INC.	0	0	0	0	0	0	0
170179	LAUREL HIGHLAND TEL. CO.	188,820	183,288	185,160	187,920	192,192	196,740	99,486
170183	MAHANOEY & MAHANTONGO TEL. CO.	218,556	256,560	259,188	263,040	200,010	133,920	68,496
170185	MARIANNA-SCENERY HILL TEL. CO.	84,192	81,504	82,332	83,568	85,464	87,492	44,238
170189	ARMSTRONG TEL. CO.-PA	117,228	109,740	110,868	112,512	115,080	117,804	59,568
170191	THE NORTH EASTERN PA. TEL. CO.	310,920	299,772	302,832	307,356	314,340	321,780	162,714
170192	NORTH PENN TEL. CO.	239,712	223,872	226,164	229,536	234,756	240,312	121,518
170193	NORTH PITTSBURGH TEL. CO.	986,400	926,976	936,456	950,400	972,012	995,016	503,148
170194	FRONTIER COMM.-OSWAYO RIVER, INC.	0	0	0	0	0	0	0
170195	ARMSTRONG TEL. CO. NORTH	18,240	17,640	17,820	18,084	18,492	18,936	9,576
170196	PALMERTON TEL. CO.	273,312	262,704	265,392	269,340	275,472	281,988	142,590
170197	PENNSYLVANIA TEL. CO.	48,420	47,064	47,544	48,252	49,344	50,508	25,542
170200	PYMATUNING IND. TEL. CO.	48,000	45,840	46,308	47,004	48,072	49,212	24,882
170201	VERIZON NORTH INC.-PA (QUAKER STATE)	0	0	0	0	0	0	0
170204	SOUTH CANAAN TEL. CO.	64,776	62,172	62,808	63,744	65,196	66,744	33,750
170206	SUGAR VALLEY TEL. CO.	75,480	73,320	74,076	75,168	76,872	78,696	39,792
170209	UNITED TEL. CO. OF PA	0	0	0	0	0	0	0
170210	VENUS TEL. CORP.	36,816	35,568	35,928	36,468	37,296	38,172	19,308
170215	YUKON-WALTZ TEL. CO.	30,948	29,868	30,168	30,624	31,320	32,064	16,212
170277	WEST SIDE TEL. CO.-PA	7,032	6,864	6,936	7,032	7,188	7,356	3,720
175000	VERIZON PENNSYLVANIA INC.	0	0	0	0	0	0	0
179001	MCI METRO ACCESS TRANSMISSION SERVICES	0	0	0	0	0	0	0
179002	SERVICE ELECTRIC TELEPHONE	0	0	0	0	0	0	0
179003	RCN TELECOM SERVICES, INC.	0	0	0	0	0	0	0
179004	NPCR, INC.	0	0	0	0	0	0	0
179005	SPRINT SPECTRUM, LP	0	0	0	0	0	0	0
179006	AMERICAN CELLULAR CORP. (PA)	0	0	0	0	0	0	0
179906	DOBSON CELLULAR SYSTEMS (PA)	0	0	0	0	0	0	0
TOTAL	PUERTO RICO	91,200,252	89,253,768	90,871,314	96,930,129	95,186,238	96,296,564	60,779,136
633200	PUERTO RICO TEL. CO. - CENTRAL	10,537,032	12,961,596	13,094,124	13,289,148	13,591,332	13,913,040	7,035,342
633201	PUERTO RICO TEL. CO.	80,663,220	75,879,960	76,655,832	77,797,452	71,350,512	69,091,278	37,549,872
639001	CENTENNIAL PUERTO RICO OPERATIONS CORP.	0	335,064	759,744	5,843,529	10,244,394	13,234,815	6,961,496
639002	SPRINT SPECTRUM, LP	0	77,148	361,614	0	0	57,431	3,327,091
639003	SUNCOM WIRELESS PUERTO RICO OPERATING CO. LLC	0	0	0	0	0	0	5,905,335
639004	SPRINTCOM, INC.	0	0	0	0	0	0	0
TOTAL	RHODE ISLAND	0	0	0	0	0	0	0
585114	VERIZON NEW ENGLAND INC DBA VERIZON RHODE ISL	0	0	0	0	0	0	0

**Table 3.26**  
**Long-Term Support Payments by Study Area**  
**(Dollars)**

Study Area ID Code	Study Area Name	1998 Total	1999 Total	2000 Total	2001 Total	2002 Total	2003 Total	2004 Total
	RHODE ISLAND (CONT.)							
589001	COX RHODE ISLAND TELCOM, LLC	0	0	0	0	0	0	0
TOTAL	SOUTH CAROLINA	10,720,464	10,986,012	11,098,404	11,263,620	11,005,990	11,457,343	5,875,128
240479	VERIZON SOUTH INC.-SC	0	0	0	0	0	0	0
240506	UNITED TEL. CO. OF THE CAROLINAS	0	0	0	0	0	0	0
240512	BLUFFTON TEL. CO., INC.	381,744	540,504	546,036	554,160	566,760	580,176	293,376
240515	CHESNEE TEL. CO.	139,968	135,732	137,124	139,164	142,320	145,692	73,674
240516	CHESTER TEL. CO.-SC	341,880	333,864	337,284	342,300	350,088	358,380	181,218
240517	ALLTEL SOUTH CAROLINA, INC.	714,072	832,620	841,140	853,656	873,072	893,736	442,416
240520	FARMERS TEL. COOP., INC-SC	2,785,080	2,669,808	2,697,108	2,737,272	2,799,516	2,865,780	1,449,126
240521	FORT MILL TEL. CO.	512,292	446,952	451,524	458,244	468,660	479,760	242,598
240523	HARGRAY TEL. CO., INC.	403,224	692,280	699,360	709,776	241,972	520,075	375,756
240526	VERIZON SOUTH INC.-SC (CONTEL)	0	0	0	0	0	0	0
240527	HOME TEL. CO., INC.-SC	883,308	751,284	758,964	770,268	787,776	806,424	407,784
240528	HORRY TEL. COOP. INC.	34,344	0	0	0	0	0	0
240531	LANCASTER TEL. CO.	899,064	811,944	820,248	832,452	851,388	871,548	440,706
240532	LOCKHART TEL. CO., INC.	24,852	24,096	24,348	24,708	25,272	25,872	13,080
240533	MCCLELLANVILLE TEL. CO., INC.	191,652	194,844	196,836	199,764	204,312	195,894	93,798
240535	NORWAY TEL. CO., INC.	28,248	27,372	27,648	28,056	28,704	29,376	14,856
240536	PALMETTO RURAL TEL. COOP., INC.	284,820	291,300	294,276	298,656	305,448	312,684	158,112
240538	PIEDMONT RURAL TEL. COOP.	375,192	363,192	366,912	372,372	380,832	389,856	197,136
240539	PBT TELECOM, INC.	777,636	828,120	836,592	849,048	868,356	888,912	449,490
240541	RIDGEWAY TEL. CO., INC.	59,160	49,980	50,496	51,252	52,416	53,652	27,132
240542	ROCK HILL TEL. CO.	679,200	855,180	863,928	876,792	896,724	917,952	464,178
240544	ST. STEPHEN TEL. CO.	128,496	123,900	125,172	127,032	129,912	132,996	67,248
240546	SANDHILL TEL. COOP., INC.	324,528	312,108	315,300	320,004	327,276	335,028	169,410
240550	WEST CAROLINA RURAL TEL. COOP.	303,492	311,580	314,772	319,452	326,724	334,452	169,122
240551	WILLISTON TEL. CO.	448,212	389,352	393,336	399,192	378,462	319,098	144,912
245194	SOUTHERN BELL-SC	0	0	0	0	0	0	0
249001	HARGRAY WIRELESS LLC	0	0	0	0	0	0	0
249002	FTC COMMUNICATIONS, INC.	0	0	0	0	0	0	0
249003	ALLTEL COMMUNICATIONS, INC.	0	0	0	0	0	0	0
249904	SPRINT SPECTRUM,L.P. (SC)	0	0	0	0	0	0	0
TOTAL	SOUTH DAKOTA	4,389,072	4,989,084	5,040,072	5,115,180	5,274,207	6,417,324	3,453,158
391640	ARMOUR INDEPENDENT TELEPHONE CO.	44,424	42,648	43,080	43,728	44,724	45,780	23,148
391642	ALLIANCE COMMUNICATIONS COOP., INC. (BALTIC)	60,000	63,504	64,152	65,112	66,588	68,160	34,470
391647	CHEYENNE RIVER SIOUX TRIBAL TEL AUTH	187,788	248,688	251,232	254,964	260,760	266,940	134,982
391649	BERESFORD MUNICIPAL TEL. CO.	26,208	25,056	25,308	25,680	26,268	26,892	13,596
391650	CITY OF BROOKINGS MUNICIPAL TEL. DEPT.	100,752	90,492	91,416	92,784	92,274	94,530	49,116
391652	PRAIRIEWAVE COMMUNITY TELEPHONE, INC.	337,560	762,996	770,796	782,280	800,076	819,012	414,144
391653	CITY OF FAITH MUNICIPAL TEL CO	13,320	12,864	12,996	13,188	13,488	13,812	6,984
391654	INTERSTATE TELECOMMUNICATIONS COOP., INC.	469,512	453,432	458,064	464,892	475,464	486,720	246,114
391657	ALLIANCE COMMUNICATIONS COOP. INC (SPLITROCK)	112,224	106,896	107,988	109,596	112,092	114,744	58,020
391659	GOLDEN WEST TELECOMM. COOP, INC.	650,460	731,436	738,912	749,928	766,980	785,136	397,014
391660	MT. RUSHMORE TEL. CO.	130,872	123,900	125,172	127,032	129,924	132,996	67,254
391664	JAMES VALLEY COOPERATIVE TEL CO	187,944	197,232	199,248	202,212	206,808	211,704	107,052
391666	JEFFERSON TELEPHONE COMPANY - SD	7,404	30,684	30,996	31,464	32,172	32,940	16,656
391667	KADOKA TELEPHONE COMPANY	15,624	7,776	7,860	7,980	8,160	8,352	4,224
391668	KENNEBEC TELEPHONE COMPANY	71,988	58,896	59,496	60,384	61,752	63,216	31,968
391669	MCCOOK COOPERATIVE TELEPHONE CO.	93,444	90,732	91,656	93,024	95,148	97,392	49,248
391670	MIDSTATE COMMUNICATIONS, INC.	141,444	136,164	137,556	139,608	142,788	146,160	73,908

**Table 3.26**  
**Long-Term Support Payments by Study Area**  
**(Dollars)**

Study Area ID Code	Study Area Name	1998 Total	1999 Total	2000 Total	2001 Total	2002 Total	2003 Total	2004 Total
	<b>SOUTH DAKOTA (CONT.)</b>							
391671	WEST RIVER TELECOMMUNICATIONS COOP.(MOBRIDGE)	36,036	33,264	33,600	34,104	34,872	35,700	18,054
391674	ROBERTS COUNTY TEL. COOP. ASSN.	90,060	101,568	102,612	104,136	106,500	109,020	55,128
391676	SANTEL COMMUNICATIONS COOPERATIVE, INC.	92,148	159,396	161,028	163,428	167,136	171,096	86,520
391677	SIOUX VALLEY TELEPHONE COMPANY	158,388	152,544	154,104	156,396	159,960	163,740	82,800
391679	STOCKHOLM-STRANDBURG TEL. CO.	177,720	34,716	35,076	35,592	36,396	37,260	18,840
391680	VENTURE COMMUNICATIONS COOPERATIVE	482,964	511,776	517,008	524,712	536,640	549,348	277,788
391682	TRI-COUNTY TELCOM, INC.	24,360	23,724	23,964	24,324	24,888	25,476	12,882
391684	UNION TELEPHONE COMPANY	51,672	50,004	50,520	51,276	52,440	53,676	27,144
391685	VALLEY TELECOMM. COOP. ASSN.,INC.	29,220	101,424	102,456	103,980	106,344	108,864	55,050
391686	VIVIAN TELEPHONE COMPANY	440,052	434,544	438,984	445,524	455,652	466,440	235,866
391688	WESTERN TELEPHONE COMPANY	41,760	40,380	40,788	41,400	42,348	43,344	21,918
391689	WEST RIVER COOPERATIVE TEL. CO.	113,724	162,348	164,004	166,452	170,232	174,264	88,116
395145	QWEST CORPORATION - SD	0	0	0	0	0	0	0
399001	WESTERN WIRELESS (PINE RIDGE RESERVATION)	0	0	0	0	45,333	127,772	39,492
399002	WESTERN WIRELESS	0	0	0	0	0	936,838	705,662
399003	RCC MINNESOTA, INC.	0	0	0	0	0	0	0
399004	WIRELESS ALLIANCE, LLC	0	0	0	0	0	0	0
399005	MIDCONTINENT COMMUNICATIONS	0	0	0	0	0	0	0
399006	BLACK HILLS FIBERCOM,LLC	0	0	0	0	0	0	0
TOTAL	TENNESSEE	10,611,060	10,287,924	10,393,116	10,547,916	10,787,772	10,695,102	5,251,596
290280	ARDMORE TEL. CO., INC.	413,844	318,036	321,288	326,076	333,492	341,388	172,626
290552	CENTURYTEL OF ADAMSVILLE, INC.	584,196	708,756	716,004	726,672	743,196	760,776	384,702
290553	BEN LOMAND RURAL TEL. COOP., INC.	952,716	921,744	931,164	945,036	966,528	989,400	500,310
290554	BLED SOE TEL. COOP.	290,736	281,160	284,040	288,264	294,828	301,800	152,610
290557	CENTURYTEL OF CLAIBORNE, INC.	510,468	555,468	561,144	569,508	582,456	596,244	301,500
290559	CONCORD TEL. EXCHANGE, INC.	127,284	92,052	92,988	94,380	96,528	98,808	49,968
290561	CROCKETT TEL., INC.	133,296	128,976	130,296	132,240	135,240	138,444	70,008
290562	DEKALB TEL. COOP, INC.	1,065,480	1,022,352	1,032,804	1,048,188	1,072,020	1,097,400	554,916
290565	HIGHLAND TEL. COOP., INC.-TN	686,940	669,948	676,800	686,880	702,492	719,124	363,636
290566	HUMPHREY'S COUNTY TEL. CO.	35,184	33,672	34,020	34,524	35,304	36,144	18,276
290567	UNITED INTER-MOUNTAIN TEL. CO.-TN	0	0	0	0	0	0	0
290570	LORETTO TEL. CO., INC.	173,004	167,316	169,032	171,552	175,452	179,604	90,816
290571	MILLINGTON TEL. CO., INC.	388,680	568,572	574,392	582,936	596,196	610,308	308,610
290573	NORTH CENTRAL TEL. COOP., INC.	1,042,116	883,320	892,356	905,640	926,244	948,168	479,454
290574	CENTURYTEL OF OOLTEWAH-COLLEGE DALE, INC.	95,988	89,532	90,444	91,800	93,888	96,108	48,594
290575	TENNESSEE TEL. CO.	2,019,540	2,212,152	2,234,772	2,268,048	2,319,624	2,026,530	868,200
290576	PEOPLES TEL. CO., INC.	124,440	120,048	121,272	123,084	125,880	128,868	65,160
290578	TELLICO TEL. CO., INC.	246,948	238,920	241,368	244,956	250,524	256,452	129,678
290579	TWIN LAKES TEL. COOP. CORP.	1,140,828	715,032	722,340	733,092	749,772	767,508	388,104
290580	CITIZENS TEL OF THE VOL ST DBA FRONTIER COMM	0	0	0	0	0	0	0
290581	UNITED TEL. CO.-TN	351,972	340,488	343,968	349,092	357,036	365,484	184,812
290583	WEST TENNESSEE TEL. CO., INC.	149,532	144,876	146,352	148,536	151,908	155,508	78,636
290584	YORKVILLE TEL. COOP., INC.	77,868	75,504	76,272	77,412	79,164	81,036	40,980
294336	CITIZENS TEL CO - TN, LLC DBA FRONTIER COM TN	0	0	0	0	0	0	0
295185	SOUTH CENTRAL BELL-TN	0	0	0	0	0	0	0
299001	BEN LOMAND COMMUNICATIONS, INC.	0	0	0	0	0	0	0
299002	NPCR, INC.	0	0	0	0	0	0	0
299003	ADVANTAGE CELLULAR SYSTEMS, INC.	0	0	0	0	0	0	0
299004	SPRINT SPECTRUM, LP	0	0	0	0	0	0	0
299005	TRITON PCS OPERATING COMPANY (TN)	0	0	0	0	0	0	0
299905	ADVANTAGE CELLULAR SYSTEMS, INC.	0	0	0	0	0	0	0

**Table 3.26**  
**Long-Term Support Payments by Study Area**  
**(Dollars)**

Study Area ID Code	Study Area Name	1998 Total	1999 Total	2000 Total	2001 Total	2002 Total	2003 Total	2004 Total
TOTAL	TEXAS	31,326,576	29,350,572	29,650,692	30,092,220	29,298,066	28,928,034	15,215,244
440425	CAMERON TELEPHONE COMPANY - TEXAS	86,676	95,220	96,192	97,632	99,852	102,204	51,684
441163	VALOR TELECOMMUNICATIONS OF TEXAS, LP	0	0	0	0	0	0	0
442038	BLOSSOM TELEPHONE COMPANY	50,736	49,368	49,872	50,604	51,756	52,980	26,790
442039	BIG BEND TELEPHONE COMPANY INC.	1,701,540	1,716,768	1,734,324	1,760,148	1,636,260	1,678,872	931,830
442040	BRAZORIA TEL. CO.	671,700	702,432	709,620	720,180	736,560	753,984	381,264
442041	BRAZOS TELEPHONE COOPERATIVE INC.	345,732	264,312	267,012	270,996	277,152	283,716	143,466
442043	NORTH TEXAS TELEPHONE COMPANY	38,916	37,776	38,160	38,724	39,600	40,548	20,502
442046	CAP ROCK TELEPHONE COOPERATIVE, INC.	222,768	188,280	190,200	193,032	197,424	202,104	102,192
442052	CENTRAL TEXAS TELEPHONE CO-OP. INC.	1,113,072	1,029,288	1,039,812	1,055,292	1,079,292	1,104,840	558,678
442057	COLEMAN COUNTY TELEPHONE CO-OP. INC.	225,084	222,864	225,144	228,492	233,688	239,220	120,966
442059	COLORADO VALLEY TELEPHONE CO-OP. INC.	864,444	822,732	831,144	843,516	862,704	883,128	446,562
442060	COMANCHE COUNTY TEL COMPANY INC.	188,280	191,532	193,488	196,368	200,832	205,596	103,962
442061	COMMUNITY TELEPHONE COMPANY, INC.	147,264	162,432	164,088	166,536	170,328	174,360	88,164
442065	CUMBY TELEPHONE COOPERATIVE INC.	46,116	49,248	49,752	50,484	51,636	52,860	26,730
442066	DELL TELEPHONE CO-OP. INC. - TX	570,120	513,672	518,928	526,656	538,632	531,318	262,146
442068	EASTEX TELEPHONE COOPERATIVE INC.	2,602,512	2,233,056	2,255,892	2,289,492	2,341,548	2,396,976	1,212,066
442069	ELECTRA TELEPHONE COMPANY, INC.	374,328	365,736	369,480	374,976	383,496	332,790	141,144
442070	ETEX TELEPHONE COOPERATIVE INC.	1,340,436	1,162,488	1,174,380	1,191,864	1,167,840	1,196,688	630,978
442071	FIVE AREA TELEPHONE CO-OP. INC.	315,156	309,492	312,660	317,316	324,528	332,208	167,988
442072	FORT BEND TELEPHONE COMPANY	798,240	723,876	731,280	742,176	759,048	777,012	392,910
442073	BORDER TO BORDER COMMUNICATIONS	147,948	151,164	152,712	154,980	158,508	162,252	82,050
442076	GANADO TELEPHONE COMPANY INC.	202,824	255,216	257,832	261,660	267,612	273,948	138,528
442080	GTE-SW DBA VERIZON SW INC.-TX	0	0	0	0	0	0	0
442083	GUADALUPE VALLEY TEL CO-OP. INC.	2,035,764	1,535,460	1,551,156	1,574,256	1,610,064	1,648,164	833,424
442084	UNITED TELEPHONE CO. OF TEXAS INC.	0	0	0	0	0	0	0
442086	HILL COUNTRY TELEPHONE CO-OP. INC.	992,736	806,220	814,464	826,596	845,388	865,404	437,604
442090	ALENCO COMMUNICATIONS, INC.	608,640	615,396	621,684	630,948	645,288	660,564	334,026
442091	ETS TELEPHONE COMPANY, INC.	252,348	234,348	236,748	240,276	245,736	251,556	127,200
442093	INDUSTRY TELEPHONE COMPANY	331,632	380,904	384,804	390,528	399,408	408,864	206,748
442097	KERRVILLE TELEPHONE COMPANY	450,168	327,168	330,516	335,436	343,056	351,180	177,582
442101	CENTURYTEL OF LAKE DALLAS, INC.	457,620	556,416	562,104	570,480	583,452	588,360	296,844
442103	LA WARD TELEPHONE EXCHANGE INC.	102,012	139,308	140,736	142,836	146,076	149,544	75,618
442104	LAKE LIVINGSTON TEL. CO.	192,588	243,924	246,420	250,080	255,768	261,828	132,396
442105	LIPAN TELEPHONE COMPANY	226,824	265,692	268,404	272,400	278,604	285,192	144,210
442107	LIVINGSTON TELEPHONE COMPANY	183,192	177,156	178,968	181,632	185,760	190,152	96,156
442109	TXU COMMUNICATIONS TELEPHONE COMPANY	3,802,236	3,708,120	3,746,040	3,801,828	2,814,594	2,372,520	1,503,582
442112	MID-PLAINS RURAL TEL. CO-OP. INC.	309,516	268,728	271,476	275,520	281,784	288,456	145,860
442114	CENTRAL TELEPHONE COMPANY OF TEXAS	0	0	0	0	0	0	0
442116	MUENSTER TEL. CORP. OF TX DBA NORTEX COMM.	478,068	458,532	463,224	470,112	480,804	492,192	248,880
442117	CENTURYTEL OF PORT ARANSAS, INC.	210,984	167,076	168,780	171,300	175,188	179,340	90,684
442130	PEOPLES TELEPHONE COOPERATIVE - TX	708,660	840,516	849,108	861,756	881,352	902,220	456,222
442131	POKA-LAMBRO TELEPHONE COOPERATIVE, INC.	487,716	465,396	470,160	477,156	478,626	458,292	223,836
442134	RIVIERA TELEPHONE COMPANY INC.	231,300	271,584	274,356	278,448	284,772	291,516	147,408
442135	SOUTHWEST TEXAS TELEPHONE COMPANY	720,408	751,188	758,868	770,160	787,680	806,328	407,730
442140	CENTURYTEL OF SAN MARCOS, INC.	525,468	699,780	706,932	717,468	682,464	699,840	379,830
442141	SANTA ROSA TEL. COOP., INC.	208,320	199,896	201,936	204,948	209,604	214,560	108,498
442143	SOUTH PLAINS TEL. COOP., INC.	188,436	195,516	197,520	200,460	205,020	209,868	106,122
442147	SUGAR LAND TEL. CO.	0	0	0	0	0	0	0
442150	TATUM TEL. CO.	178,548	153,984	155,556	157,884	161,472	165,288	83,580
442151	TAYLOR TEL. CO-OP., INC.	502,956	328,884	332,244	337,188	344,856	353,028	178,512
442153	TEXAS-ALLTEL, INC.	1,657,356	1,624,752	1,641,360	1,665,816	1,574,706	1,178,724	627,234
442154	GTE-SW DBA VERIZON SW INC.-TX (CONTEL)	0	0	0	0	0	0	0



**Table 3.26**  
**Long-Term Support Payments by Study Area**  
**(Dollars)**

Study Area ID Code	Study Area Name	1998 Total	1999 Total	2000 Total	2001 Total	2002 Total	2003 Total	2004 Total
	TEXAS (CONT.)							
442159	VALLEY TELEPHONE CO-OP. INC. - TX	1,828,140	1,408,584	1,422,984	1,444,176	1,477,020	1,511,976	764,556
442166	WEST TEXAS RURAL TEL. CO-OP. INC.	647,832	528,612	534,012	541,968	554,292	567,420	286,926
442168	WES-TEX TELEPHONE CO-OP.	143,712	158,268	159,888	162,264	165,960	169,884	85,902
442170	XIT RURAL TELEPHONE CO-OP. INC.	609,072	592,212	598,272	607,176	620,976	635,676	321,438
442262	E.N.M.R. TEL. COOP.,INC.-TX	432	0	0	0	0	0	0
445216	SOUTHWESTERN BELL-TEXAS	0	0	0	0	0	0	0
449001	W. T. SERVICES, INC.	0	0	0	0	0	0	0
449002	XIT TELECOMMUNICATION AND TECHNOLOGY, INC.	0	0	0	0	0	0	0
449003	WESTERN WIRELESS	0	0	0	0	0	(7,506)	101,199
449004	CUMBY TEL COOP INC	0	0	0	0	0	0	0
449005	NORTEX TELCOM L.L.C.	0	0	0	0	0	0	0
449006	SANTA ROSA TEL COOP	0	0	0	0	0	0	0
449007	MCIMETRO ACCESS TRANSMISSION SERVICES, INC.	0	0	0	0	0	0	0
449008	NII COMMUNICATIONS, LTD.	0	0	0	0	0	0	0
449009	FEC COMMUNICATIONS LLP	0	0	0	0	0	0	0
449010	SAGE TELECOM	0	0	0	0	0	0	0
449011	LOGIX COMMUNICATIONS CORPORATION	0	0	0	0	0	0	0
449012	CUTTER COMMUNICATIONS INC DBA GCEC TECHNOLOGIES	0	0	0	0	0	0	0
449013	VALOR TELECOMMUNICATIONS OF TEXAS, LP	0	0	0	0	0	0	0
449014	WESTEX TELECOM	0	0	0	0	0	0	0
449015	GRANDE COMMUNICATIONS NETWORKS, INC.	0	0	0	0	0	0	54,837
449016	NPCR, INC.	0	0	0	0	0	0	0
449017	SPRINT SPECTRUM, LP	0	0	0	0	0	0	0
449018	CT CUBE LP	0	0	0	0	0	0	0
449019	PANHANDLE TELECOMMUNICATION SYSTEMS, INC.	0	0	0	0	0	0	0
449020	AMA TECHTEL COMMUNICATIONS	0	0	0	0	0	0	0
449021	VYCERA COMMUNICATIONS, INC.	0	0	0	0	0	0	0
449022	DOBSON CELLULAR SYSTEMS, INC.	0	0	0	0	0	0	0
449023	CEDAR VALLEY COMMUNICATIONS, INC.	0	0	0	0	0	0	0
449024	NTS COMMUNICATIONS	0	0	0	0	0	0	0
449025	CONCHO CELLULAR TELEPHONE COMPANY, INC.	0	0	0	0	0	0	0
	TOTAL UTAH	1,585,764	1,472,940	1,488,012	1,510,188	1,544,508	1,581,084	799,488
502277	CENTRAL UTAH TEL. INC.	88,236	120,792	122,028	123,852	126,660	129,660	65,568
502278	EMERY TELEPHONE DBA EMERY TELCOM	63,780	87,552	88,452	89,760	91,812	93,984	47,520
502279	GUNNISON TEL. CO.	34,476	33,072	33,408	33,900	34,668	35,496	17,946
502282	MANTI TELEPHONE COMPANY	36,456	35,052	35,412	35,940	36,756	37,632	19,026
502283	SKYLINE TELECOM	50,808	49,092	49,596	50,340	51,480	52,704	26,646
502284	BEEHIVE TELEPHONE CO., INC., UT	64,008	0	0	0	0	0	0
502286	SOUTH CENTRAL UTAH TEL. ASSN. INC.	478,704	385,644	389,592	395,400	404,388	413,952	209,322
502287	UINTAH BASIN TEL. ASSN. INC.DBA UBTA COMMUN.	510,996	486,024	490,992	498,312	509,640	521,700	263,808
502288	ALL WEST COMMUNICATIONS-UT	205,860	229,032	231,372	234,816	240,156	245,844	124,314
503032	BEAR LAKE COMMUNICATIONS	52,440	46,680	47,160	47,868	48,948	50,112	25,338
504429	CITIZENS TEL CO OF UT DBA FRONTIER COMM OF UT	0	0	0	0	0	0	0
504449	NAVAJO COMM CO INC DBA FRONTIER NAVAJO COM-UT	0	0	0	0	0	0	0
505107	QWEST CORPORATION - UT	0	0	0	0	0	0	0
509001	WESTERN WIRELESS	0	0	0	0	0	0	0
509002	SMITH BAGLEY, INC.	0	0	0	0	0	0	0
509003	SPRINT SPECTRUM, LP	0	0	0	0	0	0	0
	TOTAL VERMONT	3,357,552	2,364,576	2,388,756	2,424,312	2,479,464	2,538,132	1,283,448
140053	FRANKLIN TEL. CO.-VT	29,544	28,728	29,028	29,448	30,120	30,828	15,594

**Table 3.26**  
**Long-Term Support Payments by Study Area**  
**(Dollars)**

Study Area ID Code	Study Area Name	1998 Total	1999 Total	2000 Total	2001 Total	2002 Total	2003 Total	2004 Total
	VERMONT (CONT.)							
140058	LUDLOW TEL. CO.	127,896	106,896	107,988	109,596	112,092	114,744	58,020
140061	NORTHFIELD TEL. CO.	81,120	74,064	74,820	75,936	77,664	79,500	40,200
140062	PERKINSVILLE TEL. CO.	43,632	39,768	40,176	40,764	41,700	42,684	21,582
140064	SHOREHAM TEL. CO., INC.	111,276	107,436	108,540	110,148	112,656	115,320	58,314
140068	TOPSHAM TEL. CO., INC.	32,208	34,164	34,512	35,028	35,820	36,672	18,540
140069	WAITSFIELD/FAYSTON TEL. CO.	1,150,176	841,968	850,572	863,244	882,876	903,768	457,008
143331	NORTHLAND TELEPHONE COMPANY OF VERMONT	471,204	422,988	427,308	433,680	443,544	454,044	229,596
145115	VERIZON NEW ENGLAND INC DBA VERIZON VERMONT	0	0	0	0	0	0	0
147332	VERMONT TELEPHONE COMPANY, INC.	1,310,496	708,564	715,812	726,468	742,992	760,572	384,594
149001	RCC ATLANTIC, INC.	0	0	0	0	0	0	0
149002	NPCR, INC.	0	0	0	0	0	0	0
149003	UNITED STATES CELLULAR CORPORATION	0	0	0	0	0	0	0
TOTAL	VIRGIN ISLANDS	4,984,620	7,133,280	7,206,216	7,313,544	7,479,852	7,656,900	3,871,830
643300	VIRGIN ISLANDS TEL. CORP. DBA INNOVATIVE TEL	4,984,620	7,133,280	7,206,216	7,313,544	7,479,852	7,656,900	3,871,830
649001	CENTENNIAL USVI OPERATIONS CORPORATION	0	0	0	0	0	0	0
TOTAL	VIRGINIA	3,268,404	3,308,460	3,342,300	3,392,076	3,464,832	3,490,458	1,764,364
190217	AMELIA TEL. CORP.	314,736	295,704	298,728	303,180	310,080	288,318	133,398
190219	BUGGS ISLAND TEL. COOP.	89,664	86,340	87,228	88,524	90,528	92,676	46,860
190220	BURKE'S GARDEN TEL. CO., INC.	12,372	12,132	12,252	12,432	12,720	13,020	6,582
190225	CITIZENS TEL. COOP.-VA	196,464	189,900	191,844	194,688	199,116	203,832	103,074
190226	NTELOS, INC.	738,864	709,272	716,520	727,188	743,724	761,328	384,978
190233	VERIZON SOUTH INC.-VA (CONTEL)	0	0	0	0	0	0	0
190236	NORTH RIVER TEL. COOP.	37,596	36,516	36,888	37,440	38,292	39,204	19,824
190237	HIGHLAND TEL. COOP.-VA	54,216	52,572	53,112	53,904	55,128	56,436	28,536
190238	MOUNTAIN GROVE-WILLIAMSVILLE TEL. CO.	85,236	83,196	84,048	85,308	87,240	89,304	45,162
190239	NEW HOPE TEL. CO.-VA	33,204	32,232	32,568	33,048	33,804	34,596	17,496
190243	PEMBROKE TEL. COOP.	84,480	81,768	82,608	83,832	85,740	87,768	44,382
190244	PEOPLES MUTUAL TEL. CO.-VA	251,172	241,668	244,140	247,776	253,404	259,404	131,172
190248	SCOTT COUNTY TEL. COOP. INC.	191,172	185,040	186,936	189,720	194,040	198,624	100,440
190249	ROANOKE & BOTETOURT TEL. CO.	469,848	631,224	637,680	647,172	661,884	677,556	342,618
190250	SHENANDOAH TEL. CO.	492,780	473,208	478,044	485,172	496,200	507,948	256,848
190253	VIRGINIA TEL. CO.	19,344	16,956	17,124	17,388	17,784	18,204	9,204
190254	CENTRAL TEL. CO. OF VA	0	0	0	0	0	0	0
190479	VERIZON SOUTH INC.- VA	0	0	0	0	0	0	0
190567	UNITED INTER-MOUNTAIN TEL. CO.-VA	0	0	0	0	0	0	0
193029	NEW CASTLE TEL. CO.	197,256	180,732	182,580	185,304	185,148	162,240	71,910
195040	VERIZON VIRGINIA INC.	0	0	0	0	0	0	0
199001	VIRGINIA CELLULAR LLC	0	0	0	0	0	0	21,880
199002	HIGHLAND CELLULAR, INC.	0	0	0	0	0	0	0
199003	NPCR, INC.	0	0	0	0	0	0	0
199004	UNITED STATES CELLULAR CORPORATION	0	0	0	0	0	0	0
199005	SPRINT SPECTRUM, LP	0	0	0	0	0	0	0
199006	ALLTEL COMMUNICATIONS, INC.	0	0	0	0	0	0	0
199007	TRITON PCS OPERATING COMPANY (VA)	0	0	0	0	0	0	0
TOTAL	WASHINGTON	12,093,252	13,133,580	13,267,908	15,576,630	14,457,411	15,565,225	9,274,016
521402	M&L ENTERPRISES, INC. DBA SKYLINE TELEPHONE	0	0	0	0	0	0	0
522400	UNITED TELEPHONE CO OF THE NW - WA	0	0	0	0	0	0	0
522404	ASOTIN TELEPHONE COMPANY - WA	94,824	144,144	145,620	147,792	149,886	142,524	68,262
522408	CENTURYTEL OF WASHINGTON, INC.	7,640,868	8,605,404	8,693,400	8,822,856	9,023,496	9,237,084	4,670,868

**Table 3.26**  
**Long-Term Support Payments by Study Area**  
**(Dollars)**

Study Area ID Code	Study Area Name	1998 Total	1999 Total	2000 Total	2001 Total	2002 Total	2003 Total	2004 Total
	WASHINGTON (CONT.)							
522410	CENTURYTEL OF COWICHE, INC.	92,604	74,580	75,348	76,464	66,966	59,400	31,590
522412	ELLENSBURG TELEPHONE COMPANY	183,888	101,676	102,720	104,256	106,620	109,140	55,194
522416	VERIZON NORTHWEST INC.-WA	0	0	0	0	0	0	0
522417	HAT ISLAND TELEPHONE COMPANY	11,328	9,072	9,168	9,300	8,436	6,006	2,328
522418	PEND OREILLE TELEPHONE COMPANY	156,564	262,044	264,720	268,668	274,776	281,280	142,230
522419	HOOD CANAL TELEPHONE COMPANY	124,032	121,692	122,940	124,764	115,626	118,638	66,054
522423	INLAND TELEPHONE COMPANY - WA	240,360	265,896	268,620	272,616	278,808	285,408	144,324
522426	KALAMA TELEPHONE COMPANY	207,384	216,780	219,000	222,252	227,304	232,692	117,660
522427	LEWIS RIVER TELEPHONE COMPANY INC.	123,996	186,744	188,652	191,460	195,816	200,448	101,358
522430	MCDANIEL TELEPHONE COMPANY	112,908	109,092	110,208	111,852	114,396	117,096	59,214
522431	MASHELL TELECOM INC.	343,476	354,600	358,224	363,564	371,832	380,628	192,474
522437	PIONEER TELEPHONE COMPANY	55,992	58,512	59,112	59,988	61,356	62,808	31,758
522442	ST. JOHN TELEPHONE CO.	47,868	44,268	44,724	45,384	46,416	47,520	24,030
522446	TENINO TEL. CO.	278,136	268,176	270,924	274,944	281,196	287,856	145,560
522447	TOLEDO TELEPHONE COMPANY INC.	321,420	375,384	379,224	384,864	393,624	402,936	203,748
522449	VERIZON NORTHWEST INC.-WA (CONTEL)	0	0	0	0	0	0	0
522451	WESTERN WAHIAKUM COUNTY TEL COMPANY	426,324	383,544	387,468	393,240	402,180	411,708	208,182
522452	WHIDBEY TEL. CO.	1,087,584	993,228	1,003,380	1,018,332	1,041,480	949,242	545,388
522453	YCOM NETWORKS, INC.	543,696	558,744	564,456	572,856	503,220	457,200	247,140
525161	QWEST CORPORATION - WA	0	0	0	0	0	0	0
529001	UNITED STATES CELLULAR CORPORATION	0	0	0	2,111,178	793,977	1,183,088	1,497,812
529002	RCC MINNESOTA, INC.	0	0	0	0	0	483,515	608,031
529003	WASHINGTON RSA NO. 8 LIMITED PARTNERSHIP	0	0	0	0	0	89,769	100,552
529004	EASTERN SUB-RSA LIMITED PARTNERSHIP	0	0	0	0	0	19,239	10,259
529005	BG ENTERPRISES, INC. DBA GRIZZLY TELEPHONE	0	0	0	0	0	0	0
529006	STAN EFFERDING	0	0	0	0	0	0	0
529007	TEL WEST COMMUNICATIONS, LLC	0	0	0	0	0	0	0
529008	SPRINT SPECTRUM, LP	0	0	0	0	0	0	0
529009	SPRINT CORPORATION	0	0	0	0	0	0	0
529910	AT&T WIRELESS (WA)	0	0	0	0	0	0	0
TOTAL	WEST VIRGINIA	1,166,220	1,050,600	1,061,352	1,077,144	1,101,636	1,127,724	570,246
200256	ARMSTRONG TEL. CO.-WV	88,068	85,356	86,232	87,504	89,496	91,620	46,326
200257	SPRUCE KNOB SENECA ROCKS TEL., INC.	29,976	28,944	29,244	29,676	30,348	31,068	15,708
200258	WAR ACQUISITION CORP. DBA WAR TELEPHONE CO.	42,924	41,448	41,868	42,504	43,464	44,496	22,500
200259	HARDY TELECOMMUNICATIONS, INC.	657,828	562,320	568,068	576,528	589,644	603,600	305,220
200267	ARMSTRONG TEL. CO.	267,408	255,264	257,880	261,708	267,660	273,996	138,552
200271	CITIZENS TEL OF WVA DBA FRONTIER COMM OF WVA	0	0	0	0	0	0	0
200277	WEST SIDE TEL. CO.-WV	80,016	77,268	78,060	79,224	81,024	82,944	41,940
204338	CITIZENS TEL CO OF WVA DBA FRONTIER COMM	0	0	0	0	0	0	0
204339	CITIZENS TEL CO OF WVA DBA FRONTIER COMM	0	0	0	0	0	0	0
205050	VERIZON WEST VIRGINIA INC.	0	0	0	0	0	0	0
209001	GATEWAY TELECOM LLC, DBA STRATUS WAVE COMMUNICATIONS	0	0	0	0	0	0	0
209002	FIBERNET, LLC	0	0	0	0	0	0	0
209003	HIGHLAND CELLULAR, INC.	0	0	0	0	0	0	0
209004	NPCR, INC.	0	0	0	0	0	0	0
209005	UNITED STATES CELLULAR CORPORATION	0	0	0	0	0	0	0
209006	EASTERBROOKE CELLULAR CORPORATION	0	0	0	0	0	0	0
209007	SPRINT SPECTRUM, LP	0	0	0	0	0	0	0
209008	ALLTEL COMMUNICATIONS, INC.	0	0	0	0	0	0	0
209009	HARDY TELECOMMUNICATIONS, INC.	0	0	0	0	0	0	0
209909	WEST VIRGINIA PCS ALLIANCE	0	0	0	0	0	0	0

**Table 3.26**  
**Long-Term Support Payments by Study Area**  
**(Dollars)**

Study Area ID Code	Study Area Name	1998 Total	1999 Total	2000 Total	2001 Total	2002 Total	2003 Total	2004 Total
TOTAL	WISCONSIN	13,786,572	13,294,332	12,832,080	13,023,234	13,219,584	14,342,192	7,926,280
330841	CENTURYTEL OF THE MIDWEST-WI/CENCOM	1,008,480	710,976	718,248	728,940	745,512	763,164	385,902
330842	AMERY TELCOM, INC.	138,768	133,212	134,580	136,584	139,692	142,992	72,306
330843	AMHERST TEL. CO.	157,488	152,820	154,380	156,684	160,248	164,040	82,950
330844	BADGER TELECOM, INC.	224,808	218,028	220,260	223,536	228,612	234,024	118,338
330846	BALDWIN TELCOM., INC.	61,476	58,212	58,812	59,688	61,044	62,496	31,602
330847	BELMONT TEL. CO.	25,992	25,128	25,380	25,764	26,352	26,976	13,644
330848	BERGEN TEL. CO.	19,476	19,032	19,224	19,512	19,956	20,424	10,332
330849	BLACK EARTH TEL. CO.	50,436	48,960	49,464	50,196	51,336	52,548	26,574
330850	BLOOMER TEL. CO.	87,648	84,732	85,596	86,880	88,848	90,960	45,990
330851	BONDUEL TEL. CO.	61,656	59,868	60,480	61,380	62,784	64,272	32,496
330855	BRUCE TEL. CO., INC.	118,068	92,232	93,180	94,560	96,708	99,000	50,064
330856	BURLINGTON BRIGHTON & WHEATLAND TEL.	68,532	65,268	65,940	66,924	68,448	70,068	35,430
330857	CENTURYTEL OF THE MIDWEST-WI/CASCO	26,028	27,624	27,912	28,320	28,968	29,652	14,994
330859	CENTRAL STATE TEL. CO.	582,816	624,396	630,780	640,176	654,732	617,790	290,634
330860	CHEQUAMEGON COMMUNICATIONS COOPERATIVE, INC.	463,044	487,152	492,132	499,464	510,828	522,912	264,420
330861	CHIBARDUN TEL. COOP., INC.	170,112	165,960	167,652	170,160	174,024	178,140	90,078
330863	CITIZENS TEL. COOP., INC.-WI	73,116	70,728	71,448	72,516	74,172	75,924	38,394
330865	CLEAR LAKE TEL. CO., INC.-WI	35,520	34,188	34,536	35,052	35,844	36,696	18,552
330866	COCHRANE COOP. TEL. CO.	38,472	37,116	37,500	38,052	38,916	39,840	20,142
330868	COON VALLEY FARMERS TEL. CO., INC.	82,680	80,172	80,988	82,200	84,072	86,064	43,518
330870	RHINELANDER TEL CO (CRANDON) DBA FRONTIER	305,604	295,572	0	0	0	0	0
330872	CUBA CITY TEL. EXCH. CO.	42,516	40,908	41,328	41,940	42,888	43,908	22,200
330875	DICKEYVILLE TEL. CO.	34,968	33,792	34,140	34,644	35,436	36,276	18,342
330877	CENTURYTEL OF FAIRWATER-BRANDON-ALTO, INC.	76,740	56,232	56,808	57,648	58,968	57,678	28,224
330879	FARMERS IND. TEL. CO.-WI	67,212	64,416	65,076	66,048	67,548	69,144	34,962
330880	FARMERS TEL. CO.-WI	164,856	158,904	160,524	162,924	166,632	170,568	86,256
330881	MID-PLAINS TEL., INC.	304,812	278,724	281,580	285,768	292,260	299,184	151,284
330884	CENTURYTEL OF FORESTVILLE, INC.	372,996	320,448	323,724	328,536	287,994	249,666	129,768
330886	VERIZON NORTH INC.-WI	0	0	0	0	0	0	0
330889	HAGER TELECOM, INC.	45,864	44,472	44,928	45,600	46,632	47,736	24,138
330891	RHINELANDER TEL-HEADWATRS DBA FRONTIER RIB LK	158,364	126,408	0	0	0	0	0
330892	HILLSBORO TEL. CO., INC.	50,724	48,012	48,504	49,224	50,340	51,540	26,058
330895	CENTURYTEL OF WISCONSIN, LLC	0	0	0	0	0	0	0
330896	LAKEFIELD TEL. CO.	61,440	59,712	60,324	61,224	62,616	64,092	32,412
330898	CENTURYTEL OF LARSEN-READFIELD, INC.	115,764	139,116	140,544	142,632	145,872	149,328	75,510
330899	LA VALLE TEL. COOP.	73,260	71,184	71,916	72,984	74,640	76,404	38,634
330900	LEMONWEIR VALLEY TEL. CO.	96,900	93,648	94,608	96,012	98,196	100,524	50,832
330902	LUCK TEL. CO.	66,768	64,512	65,172	66,144	67,644	69,252	35,016
330905	MANAWA TEL. CO.	82,848	80,508	81,336	82,536	84,420	86,412	43,698
330908	MARQUETTE-ADAMS TEL. COOP., INC.	32,748	57,960	58,548	59,424	60,780	62,220	31,458
330909	MIDWAY TEL. CO.	220,620	244,560	247,056	250,740	244,272	175,698	59,742
330910	MILLTOWN MUTUAL TEL. CO.	41,748	16,608	16,776	17,016	17,412	17,820	9,012
330912	FRONTIER COMM. OF MONDOVI, INC.	0	0	0	0	0	0	0
330913	CENTURYTEL OF MONROE COUNTY, INC.	193,920	250,212	252,768	256,536	262,368	268,572	135,810
330914	EASTCOAST TELECOM, INC.	202,716	196,500	198,504	201,468	206,052	210,924	106,656
330915	MOSINEE TEL. CO.	131,112	126,720	128,016	129,924	132,888	136,032	68,784
330916	MOUNT HOREB TEL. CO.	239,520	334,452	337,872	342,912	350,712	348,888	173,664
330917	MOUNT VERNON TEL. CO.	73,932	139,392	140,820	142,920	146,172	149,628	75,660
330918	NELSON TEL. COOP.	117,504	113,784	114,948	116,664	119,316	122,136	61,758
330920	NIAGARA TEL. CO.	21,264	110,424	111,552	113,208	115,788	118,524	59,934
330922	CENTURYTEL OF THE MIDWEST-WI/NORTHWEST	680,100	162,708	164,376	166,824	170,616	174,660	88,314
330924	CENTURYTEL OF THE MIDWEST-KENDALL, INC.	24,336	23,640	23,880	24,240	24,792	25,380	12,834

**Table 3.26**  
**Long-Term Support Payments by Study Area**  
**(Dollars)**

Study Area ID Code	Study Area Name	1998 Total	1999 Total	2000 Total	2001 Total	2002 Total	2003 Total	2004 Total
	WISCONSIN (CONT.)							
330925	BAYLAND TEL. INC.	62,628	60,756	61,380	62,292	63,708	65,220	32,976
330930	GRANTLAND TELECOM, INC.	124,752	120,612	121,848	123,660	126,468	129,468	65,466
330931	CENTURYTEL OF SOUTHERN WISCONSIN, INC.	206,676	217,548	219,768	223,044	221,724	227,124	118,080
330934	CENTURYTEL OF THE MIDWEST-WI/PLATTEVILLE	0	0	0	0	0	0	0
330936	INDIANHEAD TEL. CO.	225,732	278,916	281,772	285,972	271,392	259,050	133,980
330937	PRICE COUNTY TEL. CO.	231,024	190,224	192,168	195,024	199,464	191,658	92,010
330938	NORTHEAST TEL. CO.	227,076	219,804	222,048	225,360	230,484	235,944	119,310
330940	RHINELANDER TEL CO DBA FRONTIER RIB LAKE	51,576	95,484	0	0	0	0	0
330941	RHINELANDER TEL CO (RIB LAKE) DBA FRONTIER	87,876	74,736	0	0	0	0	0
330942	RICHLAND-GRANT TEL. COOP., INC.	99,648	96,540	97,524	98,976	101,232	103,620	52,398
330943	RIVERSIDE TELECOM, INC.	85,896	82,872	83,724	84,972	86,904	88,956	44,982
330944	FRONTIER COMM.-ST. CROIX, INC.	132,192	115,380	116,556	118,296	120,984	123,840	62,622
330945	SCANDINAVIA TEL. CO.	87,132	84,396	85,260	86,532	88,500	90,588	45,810
330946	SHARON TEL. CO.	30,144	28,932	29,232	29,664	30,336	31,056	15,702
330949	SIREN TEL. CO., INC.	63,156	60,912	61,536	62,460	63,876	65,388	33,066
330950	CENTURYTEL OF NORTHWEST WISCONSIN, INC.	1,507,992	1,567,500	1,583,532	1,607,100	1,643,652	1,682,556	850,812
330951	SOMERSET TEL. CO., INC.	23,532	21,756	21,984	22,296	22,812	23,352	11,808
330952	SOUTHEAST TEL. CO. OF WIS., INC.	57,780	165,612	167,304	169,800	163,044	167,154	89,892
330953	SPRING VALLEY TEL. CO., INC.	27,612	26,604	26,880	27,276	27,888	28,548	14,436
330954	STOCKBRIDGE & SHERWOOD TEL. CO.	108,972	105,672	106,752	108,348	110,808	113,436	57,360
330955	STATE LONG DISTANCE TEL. CO.	165,696	158,112	159,732	162,108	165,792	169,716	85,818
330956	CENTURYTEL OF NORTHERN WISCONSIN, INC.	1,473,084	1,355,220	1,369,080	1,389,468	1,421,064	1,454,700	735,588
330958	TENNEY TEL. CO.	56,880	54,996	55,560	56,376	57,456	54,516	25,914
330959	CENTURYTEL OF MIDWEST-WI/THORP	0	0	0	0	0	0	0
330960	TRI-COUNTY TEL. COOP., INC.-WI	146,364	131,124	132,468	134,436	137,496	140,748	71,172
330962	UNION TEL. CO.	141,600	136,944	138,348	140,400	143,592	147,000	74,328
330963	UTELCO, INC.	0	83,028	83,880	85,128	84,948	78,852	37,524
330964	FRONTIER COMM. OF WISCONSIN, INC.	0	0	0	0	0	0	0
330966	VERNON TEL. COOP.	224,880	217,968	220,200	223,476	228,564	233,976	118,314
330967	FRONTIER COMM. OF VIROQUA, INC.	101,340	96,348	97,332	98,784	101,028	103,416	52,296
330968	WAUNAKEE TEL. CO.	110,844	105,084	106,164	107,736	110,184	112,800	57,036
330970	CENTURYTEL OF THE MIDWEST-WI/WAYSIDE	189,204	182,928	184,800	187,560	191,820	196,356	99,294
330971	WEST WISCONSIN TELCOM COOP., INC.	97,776	92,808	93,756	95,160	97,320	99,624	50,376
330973	WITTENBERG TEL. CO.	41,736	116,184	117,372	119,112	121,824	108,720	47,838
330974	WOOD COUNTY TEL. CO.	0	0	0	0	0	0	0
331155	TELEPHONE USA OF WISCONSIN, LLC	0	0	0	0	0	0	0
331159	CENTURYTEL OF CENTRAL WISCONSIN, LLC	0	0	0	0	0	0	0
335220	WISCONSIN BELL	0	0	0	0	0	0	0
339001	CTC TELCOM, INC.	0	0	0	90	870	0	0
339002	AT&T DBA TCG MILWAUKEE	0	0	0	0	0	0	0
339003	CHEQUAMEGON TELECOMMUNICATIONS COMPANY, INC.	0	0	0	0	0	0	0
339004	BAYLAND COMMUNICATIONS, INC.	0	0	0	0	0	0	231
339005	24-7 TELCOM, INC.	0	0	0	0	0	0	0
339006	MIDWEST WIRELESS WISCONSIN, LLC	0	0	0	0	0	1,801	43,831
339007	UNITED STATES CELLULAR CORPORATION	0	0	0	0	0	1,052,833	904,102
339008	SHARON TELEPHONE COMPANY	0	0	0	0	0	0	0
339009	NPCR, INC.	0	0	0	0	0	0	13,116
339010	WISCONSIN RSA #4 LIMITED PARTNERSHIP	0	0	0	0	0	0	16,228
339011	WAUSAU CELLULAR TELEPHONE COMPANY, LP	0	0	0	0	0	0	0
339012	WISCONSIN RSA #10 LIMITED PARTNERSHIP	0	0	0	0	0	0	7,032
339013	METRO SOUTHWEST PCS, LLP	0	0	0	0	0	0	1,500
339014	BROWN COUNTY MSA CELLULAR LTD. PARTNERSHIP	0	0	0	0	0	0	17,794

**Table 3.26**  
**Long-Term Support Payments by Study Area**  
**(Dollars)**

Study Area ID Code	Study Area Name	1998 Total	1999 Total	2000 Total	2001 Total	2002 Total	2003 Total	2004 Total
	WISCONSIN (CONT.)							
339015	NSIGHTTEL WIRELESS, LLC	0	0	0	0	0	0	1,755
339016	WISCONSIN RSA #3 LIMITED PARTNERSHIP	0	0	0	0	0	0	4,290
339017	ALLTEL COMMUNICATIONS, INC.	0	0	0	0	0	0	252,873
339018	ALLTEL WIRELESS OF WISCONSIN RSA #1, LLC	0	0	0	0	0	0	0
339019	ALLTEL WIRELESS OF WISCONSIN RSA #7, LLC	0	0	0	0	0	0	0
339020	AIRADIGM COMMUNICATIONS INC.	0	0	0	0	0	0	0
339021	SAGE TELECOM, INC. (WI)	0	0	0	0	0	0	0
339920	AMERICAN CELLULAR CORP. (WI)	0	0	0	0	0	0	0
TOTAL	WYOMING	3,661,764	4,455,408	4,500,960	4,568,004	4,671,864	5,311,505	2,899,035
511595	UNITED TELEPHONE CO. OF THE WEST-WY	0	0	0	0	0	0	0
512251	RANGE TEL. COOPERATIVE INC.-WY	1,562,724	1,744,836	1,762,680	1,788,924	1,829,604	1,872,912	947,064
512289	CHUGWATER TELEPHONE COMPANY	24,708	23,268	23,508	23,856	24,396	24,972	12,630
512290	ALL WEST COMMUNICATIONS-WY	432	8,688	8,772	8,904	9,108	9,324	4,716
512291	DUBOIS TELEPHONE EXCHANGE INC.	484,860	458,748	463,440	470,340	481,032	492,420	249,000
512295	SILVER STAR TEL. CO.- WY	313,620	385,416	389,352	395,160	404,148	413,712	209,202
512296	TRI-COUNTY TEL. ASSN. INC.-WY	728,088	1,258,188	1,271,052	1,289,988	1,319,316	1,350,540	682,926
512297	UNION TELEPHONE CO.	418,104	489,552	494,556	501,924	513,336	525,492	265,722
512299	CENTURYTEL OF WYOMING, INC.	129,228	86,712	87,600	88,908	90,924	93,084	47,070
515108	QWEST CORPORATION - WY	0	0	0	0	0	0	0
519001	SILVER STAR TEL - WY	0	0	0	0	0	0	0
519002	WESTERN WIRELESS	0	0	0	0	0	529,049	295,722
519003	SPECTRACOM, INC. DBA PYXIS	0	0	0	0	0	0	0
519004	ADVANCED COMMUNICATIONS TECHNOLOGY, INC.	0	0	0	0	0	0	0
519905	UNION TELEPHONE CO. DBA UNION CELLULAR	0	0	0	0	0	0	184,983
TOTAL	INDUSTRY	472,766,898	473,331,864	478,383,390	492,134,676	493,045,583	504,088,666	274,822,502

Source: Universal Service Administrative Company filings to the FCC.

Note: Payments are actual disbursements made in each year and may include out-of-year adjustments to payments made for previous years.

**Table 3.27**  
**Interstate Common Line Support Payment Trueups by Study Area**  
**(Dollars)**

Study Area ID Code	Study Area Name	2002 Total	2003 Total	2004 Total	2005 Total
<b>TOTAL</b>	<b>ALABAMA</b>	<b>2,997,286</b>	<b>6,706,895</b>	<b>10,718,371</b>	<b>17,387,289</b>
250282	BLOUNTSVILLE TEL. CO., INC.	61,434	232,916	216,654	415,482
250283	BRINDLEE MOUNTAIN TEL. CO.	140,335	372,865	535,980	827,136
250284	BUTLER TEL. CO., INC.	0	0	202,506	503,268
250285	CASTLEBERRY TEL. CO., INC.	21,907	51,282	64,692	91,158
250286	NATIONAL TEL. CO. OF AL	54,506	266,731	273,648	365,916
250290	FARMERS TEL. COOP., INC.-AL	338,776	911,539	1,615,116	2,066,850
250295	GRACEBA TOTAL COMM.	204,976	226,575	326,640	704,094
250298	GULF TEL. CO.-AL	701,006	1,760,676	1,667,118	3,144,906
250299	HAYNEVILLE TEL. CO., INC.	89,391	103,884	354,210	362,958
250300	HOPPER TELECOMMUNICATIONS CO., INC.	178,709	361,317	549,075	730,482
250301	FRONTIER COMM. OF LAMAR COUNTY, INC.	61,795	138,567	172,518	198,078
250302	ALLTEL ALABAMA	0	16,324	388,404	896,784
250304	MILLRY TEL. CO., INC.	14,691	0	258,186	550,638
250305	MON-CRE TEL. COOP. INC.	160,165	306,195	432,624	872,616
250306	FRONTIER COMM. OF AL, INC.	0	0	0	0
250307	MOUNDVILLE TEL. CO.	116,713	217,672	293,754	377,814
250308	NEW HOPE TEL. COOP., INC.-AL	342,909	479,190	874,386	705,612
250311	OAKMAN TEL. CO., INC.	39,619	86,837	150,246	214,818
250312	OTELCO TELEPHONE LLC	71,798	188,040	297,438	453,252
250314	PEOPLES TEL. CO.	53,976	120,693	753,582	1,415,928
250315	PINE BELT TEL. CO.	93,572	150,199	294,948	475,296
250316	RAGLAND TEL. CO.	56,171	137,551	259,344	322,266
250317	ROANOKE TEL. CO., INC.	75,973	233,090	204,564	407,586
250318	FRONTIER COMM. OF THE SOUTH, INC.	0	0	0	0
250322	UNION SPRINGS TEL. CO.	114,923	277,179	363,180	440,178
255181	SOUTH CENTRAL BELL-AL	0	0	0	0
259001	RCC HOLDINGS	3,941	39,438	103,806	192,648
259002	PINE BELT CELLULAR, INC.	0	0	0	0
259003	PINE BELT PCS, INC.	0	0	0	0
259004	CELLULAR SOUTH LICENSES, INC. (ALABAMA)	0	28,135	47,519	88,797
259005	CORR WIRELESS COMMUNICATIONS, LLC	0	0	0	0
259006	FARMERS CELLULAR TELEPHONE, INC.	0	0	0	0
259007	NPCR, INC.	0	0	18,233	562,728
259008	HAYNEVILLE FIBER TRANSPORT, INC.	0	0	0	0
259788	CENTURYTEL OF ALABAMA, LLC (SOUTHERN)	0	0	0	0
259789	CENTURYTEL OF ALABAMA, LLC (NORTHERN)	0	0	0	0
259790	SPRINT SPECTRUM, LP	0	0	0	0
259791	PUBLIC SERVICE CELLULAR, INC.	0	0	0	0
259792	ALLTEL COMMUNICATIONS, INC.	0	0	0	0
259908	AT&T WIRELESS (AL)	0	0	0	0
<b>TOTAL</b>	<b>ALASKA</b>	<b>4,387,324</b>	<b>15,550,250</b>	<b>23,550,291</b>	<b>47,750,112</b>
613000	ACS OF ANCHORAGE, INC.	0	2,392,986	1,404,522	4,610,700
613001	ARCTIC SLOPE TEL. ASSOCIATION COOP.INC.	403,698	1,246,470	1,280,100	1,364,064
613002	BETTLES TELEPHONE CO. INC.	2,887	0	20,916	42,858
613003	BRISTOL BAY TELEPHONE COOP. INC.	89,095	249,232	310,722	446,082
613004	BUSH-TELL INC.	50,918	136,973	264,756	405,156
613005	CIRCLE UTILITIES	3,309	3,758	8,472	15,498
613006	COPPER VALLEY TEL. COOP. INC.	462,107	1,126,916	1,914,234	2,717,490
613007	CORDOVA TELEPHONE COOPERATIVE, INC.	65,327	181,635	258,162	365,736
613008	ACS OF FAIRBANKS, INC.	67,507	981,564	508,920	3,167,370
613010	ACS - NORTHLAND GLACIER STATE	350,841	1,441,365	3,010,722	6,399,978
613011	INTERIOR TELEPHONE COMPANY INC.	473,237	923,766	1,503,246	2,032,224
613012	ACS - ALASKA JUNEAU	100,321	499,515	229,386	884,790
613013	KETCHIKAN PUBLIC UTILITIES	422,949	883,005	1,040,346	1,196,400
613015	MATANUSKA TELEPHONE ASSOC., INC.	668,749	1,393,373	5,806,476	10,070,298
613016	MUKLUK TEL. COMPANY, INC.	114,691	281,023	452,538	584,064
613017	ALASKA TELEPHONE COMPANY	565,349	1,029,590	1,082,982	1,172,160
613018	NUSHAGAK ELECTRIC & TELEPHONE COOP., INC.	30,269	149,840	232,428	470,448
613019	OTZ TELEPHONE COOPERATIVE, INC.	157,601	351,540	575,226	760,704
613020	ACS - NORTHLAND SITKA	96,086	412,329	663,594	1,067,490
613022	ACS - ALASKA GREATLAND	5,580	83,596	42,882	202,974
613023	UNITED UTILITIES INC.	164,708	310,385	1,033,332	1,505,148
613025	YUKON TELEPHONE COMPANY, INC.	29,301	47,134	93,708	150,846
613026	NORTH COUNTRY TELEPHONE COMPANY	5,951	13,657	19,896	30,660
613028	SUMMIT TEL & TEL CO OF ALASKA	56,822	173,316	164,772	230,034
619001	GCI COMMUNICATIONS CORP.	21	1,237,282	1,513,098	3,940,893
619002	ALASKA DIGITEL LLC	0	0	114,855	426,600
619003	MATANUSKA-KENAI, INC.	0	0	0	1,083,936
619004	DOBSON CELLULAR SYSTEMS, INC.	0	0	0	0
619005	ALASKA COMMUNICATIONS SYSTEMS HOLDING, INC.	0	0	0	2,405,511
<b>TOTAL</b>	<b>AMERICAN SAMOA</b>	<b>144,933</b>	<b>547,316</b>	<b>522,810</b>	<b>1,066,410</b>
673900	AMERICAN SAMOA TELECOMMUNICATIONS AUTHORITY	144,933	547,316	522,810	1,066,410

**Table 3.27**  
**Interstate Common Line Support Payment Trueups by Study Area**  
**(Dollars)**

Study Area ID Code	Study Area Name	2002 Total	2003 Total	2004 Total	2005 Total
<b>TOTAL</b>	<b>ARIZONA</b>	<b>2,395,184</b>	<b>5,884,058</b>	<b>8,486,091</b>	<b>11,858,364</b>
452169	SAN CARLOS APACHE TELECOMM. UTILITY, INC.	261,371	497,576	723,960	924,828
452171	ARIZONA TEL. CO.	7,522	0	168,576	405,726
452172	CITIZENS UTIL RURAL CO INC DBA FRONTIER	0	0	0	0
452173	TOHONO O'ODHAM UTILITY AUTHORITY	64,302	168,107	371,448	603,882
452174	SOUTHWESTERN TEL. CO.	140,721	258,535	463,764	563,310
452175	CENTURYTEL OF SOUTHWEST, INC.-AZ	28,395	51,502	160,062	226,014
452176	VALLEY TELEPHONE COOPERATIVE INC-AZ	752,699	2,243,717	2,960,364	3,951,858
452179	GILA RIVER TELECOMMUNICATIONS, INC.	191,656	484,727	691,776	904,110
452191	ACCIPITER COMMUNICATIONS, INC.	127,296	269,537	508,617	654,810
452200	FORT MOJAVE TELECOMMUNICATIONS, INC.	68,948	163,300	237,792	327,966
452226	MIDVALE TELEPHONE EXCHANGE, INC.-ARIZONA	27,058	177,864	192,558	436,596
452302	VERIZON CALIFORNIA INC. - AZ	0	0	0	0
453334	TABLE TOP TELEPHONE COMPANY, INC.	352,321	746,441	980,010	1,362,018
454426	CITIZENS TEL CO-WHITE MT DBA FRONTIER COMM	0	0	0	0
454449	NAVAJO COMM CO INC DBA FRONTIER NAVAJO COM-AZ	0	0	0	0
455101	QWEST CORPORATION - AZ	0	0	0	0
457991	SADDLEBACK COMMUNICATIONS COMPANY	338,280	668,361	763,602	809,286
459001	SMITH BAGLEY, INC.	34,616	154,391	263,562	687,960
459002	SMITH BAGLEY, INC. (NON-RESERVATION)	0	0	0	0
459003	SPRINT SPECTRUM, LP	0	0	0	0
459004	ALLTEL COMMUNICATIONS, INC.	0	0	0	0
459005	DOBSON CELLULAR SYSTEMS INC.	0	0	0	0
459006	WESTERN WIRELESS CORPORATION (AZ)	0	0	0	0
<b>TOTAL</b>	<b>ARKANSAS</b>	<b>10,561,406</b>	<b>21,278,826</b>	<b>38,001,941</b>	<b>48,428,154</b>
401142	CENTURYTEL OF NW ARKANSAS, LLC - RUSSELLVILLE	3,456,798	6,902,921	7,185,090	6,185,160
401143	CENTURYTEL OF NW ARKANSAS, LLC-SILOAM SPRINGS	661,219	1,413,516	1,638,666	1,630,878
401144	CENTURYTEL OF CENTRAL ARKANSAS, LLC	3,890,216	7,660,458	8,569,842	7,731,126
401691	ALLTEL ARKANSAS, INC.	0	0	1,082,586	2,606,868
401692	ARKANSAS TELEPHONE COMPANY	13,204	33,835	90,858	168,684
401697	CENTRAL ARKANSAS TEL. COOP INC.	188,983	378,876	487,080	479,232
401698	CLEVELAND CTY TEL. CO.	0	0	106,212	214,260
401699	DECATUR TELEPHONE CO INC- ARKANSAS	0	14,460	17,724	62,628
401702	SOUTH ARKANSAS TEL. CO.,INC.	152,366	372,296	628,788	802,356
401704	LAVACA TELEPHONE-AR	36,671	71,968	98,814	250,848
401705	CENTURYTEL OF ARKANSAS, INC.	23,589	0	1,292,508	2,520,402
401709	MADISON COUNTY TEL. CO. INC.	91,409	154,434	262,608	384,060
401710	MAGAZINE TELEPHONE COMPANY	33,233	71,926	92,772	110,016
401711	CENTURYTEL OF MOUNTAIN HOME, INC.	210,432	365,430	1,121,292	1,875,240
401712	MOUNTAIN VIEW TELEPHONE COMPANY	177,943	368,326	484,818	610,650
401713	NORTHERN ARKANSAS TEL. CO.,INC.	134,661	145,720	914,916	1,545,534
401718	PRAIRIE GROVE TELEPHONE COMPANY	128,000	672,993	689,856	1,169,052
401720	CENTURYTEL OF REDFIELD, INC.	21,461	37,138	95,316	173,646
401721	RICE BELT TEL. CO.,INC.	81,376	102,543	172,704	138,960
401722	E. RITTER TELEPHONE COMPANY	109,658	239,326	353,232	423,564
401724	SOUTHWEST ARKANSAS TEL. COOP. INC.	198,153	418,134	890,310	1,251,078
401726	TRI-COUNTY TEL. CO. INC.-AR	364,271	684,826	923,382	1,088,322
401727	CENTURYTEL OF SOUTH ARKANSAS, INC.	0	0	122,364	240,174
401729	WALNUT HILL TELEPHONE COMPANY	217,532	423,497	980,628	1,472,700
401733	YELCOT TEL. CO.,INC.	173,779	328,587	582,372	668,256
401734	YELL COUNTY TELEPHONE COMPANY	184,570	287,703	631,476	848,520
403031	SCOTT COUNTY TELEPHONE COMPANY	11,884	24,137	51,144	90,750
405211	SOUTHWESTERN BELL-ARKANSAS	0	0	0	0
409001	SPRINT SPECTRUM DBA SPRINT PCS	0	105,776	622,070	983,304
409002	NPCR, INC.	0	0	0	0
409003	ALLTEL COMMUNICATIONS, INC.	0	0	7,812,513	12,701,886
<b>TOTAL</b>	<b>CALIFORNIA</b>	<b>3,195,885</b>	<b>7,834,700</b>	<b>14,128,296</b>	<b>21,128,796</b>
542301	CALAVERAS TELEPHONE COMPANY	86,363	260,170	573,270	883,044
542302	VERIZON CALIFORNIA INC.-CA (CONTEL)	0	0	0	0
542308	CITIZENS TEL CO OF CA INC. DBA FRONTIER COMM	0	0	0	0
542311	CAL-ORE TELEPHONE CO.	155,558	474,050	676,608	791,124
542313	DUCOR TELEPHONE COMPANY	151,975	399,601	526,038	674,472
542315	EVANS TELEPHONE COMPANY	0	0	370,932	681,354
542318	FORESTHILL TELEPHONE COMPANY	57,381	19,446	280,650	387,438
542319	VERIZON CALIFORNIA INC.-CA (GTE)	0	0	0	0
542321	HAPPY VALLEY TELEPHONE COMPANY	0	0	148,068	219,480
542322	HORNITOS TELEPHONE COMPANY	0	0	44,598	89,766
542323	WINTERHAVEN TELEPHONE COMPANY	0	0	79,158	180,804
542324	KERMAN TELEPHONE COMPANY	328,448	941,788	851,298	1,242,012
542332	THE PONDEROSA TELEPHONE COMPANY	574,732	1,020,154	2,255,724	3,322,770
542334	SUREWEST TELEPHONE	0	192,241	1,840,830	3,666,156
542338	SIERRA TELEPHONE COMPANY, INC.	1,216,461	3,242,126	4,111,308	5,559,690
542339	THE SISKIYOU TELEPHONE CO.	206,197	317,268	891,264	1,392,624
542343	VOLCANO TELEPHONE COMPANY	373,460	881,257	1,326,774	1,850,436
542344	VERIZON WEST COAST INC.-CA	0	0	0	0



**Table 3.27**  
**Interstate Common Line Support Payment Trueups by Study Area**  
**(Dollars)**

Study Area ID Code	Study Area Name	2002 Total	2003 Total	2004 Total	2005 Total
	CALIFORNIA (CONT.)				
542346	PINNACLES TELEPHONE COMPANY	45,310	86,599	151,776	187,626
543402	CITIZENS TEL CO OF GOLDEN ST DBA FRONTIER COM	0	0	0	0
544342	CITIZENS TEL CO OF TUOLUMNE DBA FRONTIER COMM	0	0	0	0
545170	PACIFIC BELL	0	0	0	0
549001	SPRINT PCS	0	0	0	0
549002	WESTERN WIRELESS	0	0	0	0
549003	UNITED STATES CELLULAR CORPORATION	0	0	0	0
TOTAL	COLORADO	2,348,337	4,846,640	12,785,023	17,806,290
461835	SUNFLOWER TELEPHONE CO.,INC. - CO	15,285	0	38,892	67,800
462178	AGATE MUTUAL TELEPHONE COOPERATIVE ASSOC.	27,905	59,872	79,446	79,314
462181	BIJOU TEL COOPERATIVE ASSOC. INC	157,110	351,109	385,062	362,610
462182	BLANCA TELEPHONE CO.	99,933	278,196	352,584	449,682
462184	DELTA COUNTY TELE-COMM INC.	44,469	64,298	352,842	614,214
462185	CENTURYTEL OF EAGLE, INC.	445,084	593,592	5,598,144	8,279,826
462186	EASTERN SLOPE RURAL TEL ASSN INC	233,389	499,598	597,972	694,170
462187	EL PASO COUNTY MUTUAL TEL CO	0	0	0	0
462188	FARMERS TEL CO, INC. - COLORADO	36,516	80,828	146,346	181,980
462190	HAXTUN TELEPHONE COMPANY	81,396	164,944	201,486	288,942
462192	BIG SANDY TELECOM, INC.	28,064	37,322	63,600	118,518
462193	NUCLA-NATURITA TEL. CO.	18,413	59,346	88,590	159,660
462194	NUNN TEL. COMPANY	67,643	159,062	127,326	201,534
462195	SOUTH PARK TELEPHONE COMPANY	100,164	288,768	246,870	268,170
462196	PEETZ COOP. TEL. CO.	9,783	19,383	29,322	33,648
462197	PHILLIPS COUNTY TEL. CO.	95,461	245,181	258,606	285,066
462198	PINE DRIVE TEL. CO.	24,992	56,855	73,488	87,264
462199	PLAINS COOPERATIVE TEL. ASSOC. INC.	46,306	147,614	348,060	495,756
462201	RICO TEL. CO.	9,384	6,452	11,016	19,440
462202	ROGGEN TELEPHONE COOPERATIVE CO.	18,038	20,339	55,614	87,294
462203	THE RYE TELEPHONE CO. INC.	254,834	583,762	777,504	1,072,806
462204	COLUMBINE ACQ CORP DBA COLUMBINE TELECOM CO	72,333	120,877	165,516	276,540
462206	STONEHAM COOPERATIVE TEL. CO.	4,786	10,643	15,360	20,802
462207	STRASBURG TEL. CO.	0	0	87,606	175,086
462208	CENTURYTEL OF COLORADO, INC.	293,787	494,726	1,208,010	1,457,244
462209	WIGGINS TEL. ASSOC.	71,404	128,096	219,552	213,882
462210	WILLARD TEL. CO.	5,384	12,322	16,524	21,372
465102	QWEST CORPORATION - CO	0	0	0	0
469001	NORTHEAST COLORADO CELLULAR, INC.	86,473	284,177	670,449	833,316
469002	KING'S DEER TELEPHONE COMPANY, INC.	0	0	0	0
469003	WESTERN WIRELESS	0	79,278	569,236	960,354
469004	SAN ISABEL TELECOM, INC.	0	0	0	0
469005	SPRINT SPECTRUM, LP	0	0	0	0
469006	NTCH	0	0	0	0
TOTAL	CONNECTICUT	145,251	466,003	694,602	923,820
132454	THE WOODBURY TEL. CO.	145,251	466,003	694,602	923,820
135200	SOUTHERN NEW ENGLAND TEL.	0	0	0	0
TOTAL	DELAWARE	0	0	0	0
565010	VERIZON DELAWARE INC.	0	0	0	0
569001	VERIZON WIRELESS FKA CELLCO PARTNERSHIP	0	0	0	0
TOTAL	DISTRICT OF COLUMBIA	0	0	0	0
575020	VERIZON WASHINGTON, DC INC.	0	0	0	0
TOTAL	FLORIDA	1,843,719	4,798,794	8,007,505	11,283,798
210291	GTC, INC.	28,285	114,642	246,054	413,046
210318	FRONTIER COMM. OF THE SOUTH-FL	0	0	0	0
210328	VERIZON FLORIDA INC.	0	0	0	0
210329	GTC, INC.	0	61,858	272,700	470,292
210330	SMART CITY TELECOMMUNICATIONS LLC DBA SM.CITY	1,052,753	2,145,012	2,899,626	3,137,850
210331	ITS TELECOMMUNICATIONS SYSTEMS, INC.	3,857	21,397	224,118	460,974
210335	NORTHEAST FLORIDA TEL. CO., INC.	136,517	255,699	732,069	1,219,548
210336	ALLTEL FLORIDA, INC.	0	0	446,064	1,306,356
210338	QUINCY TEL. CO.-FL DIV.	0	130,605	290,736	617,358
210339	GTC, INC.	622,307	2,069,581	2,842,206	3,435,162
210341	SPRINT-FLORIDA, INCORPORATED	0	0	0	0
215191	SOUTHERN BELL-FL	0	0	0	0
219001	NPCR, INC.	0	0	53,932	223,212
219002	AT&T WIRELESS (FL)	0	0	0	0
219902	SPRINT SPECTRUM L.P. (FL)	0	0	0	0
219903	ALLTEL COMMUNICATIONS, INC. (FL)	0	0	0	0
TOTAL	GEORGIA	7,985,127	9,888,884	27,164,972	30,777,699
220324	VALLEY TEL. CO.	41,638	112,665	182,502	302,238
220338	QUINCY TEL. CO.-GA DIV.	11,809	7,435	27,126	69,324

**Table 3.27**  
**Interstate Common Line Support Payment Trueups by Study Area**  
**(Dollars)**

Study Area ID Code	Study Area Name	2002 Total	2003 Total	2004 Total	2005 Total
	GEORGIA (CONT.)				
220344	ALMA TEL. CO., INC.	15,497	0	307,491	421,788
220346	BLUE RIDGE TEL. CO.	224,404	578,242	715,446	926,826
220347	BRANTLEY TEL. CO., INC.	85,526	160,688	546,294	813,534
220348	BULLOCH CNTY. RURAL TEL. COOP., INC.	132,265	249,196	621,234	864,102
220351	CAMDEN TEL. & TEL. CO., INC.-GA	95,541	665,490	379,482	1,004,778
220354	CHICKAMAUGA TEL. CORP.	95,278	178,234	359,502	362,226
220355	CITIZENS TEL. CO., INC.-GA	92,574	123,107	512,484	702,840
220356	COASTAL UTILITIES, INC.	351,859	820,988	2,072,442	2,341,542
220357	ALLTEL GEORGIA, INC.	0	0	1,190,382	2,712,390
220358	DARIEN TEL. CO., INC.	268,065	670,403	1,117,308	1,533,624
220360	ELLIJAY TEL. CO.	428,392	824,212	1,755,036	902,748
220362	FRONTIER COMM. OF FAIRMOUNT, INC	0	0	0	0
220364	GEORGIA TEL. CORP.	110,781	269,901	372,624	538,920
220365	GLENWOOD TEL. CO.	22,875	60,966	84,282	130,596
220368	HART TEL. CO.	177,675	161,603	688,038	704,748
220369	COMSOUTH TELECOMMUNICATIONS, INC.	75,295	142,839	450,228	617,118
220371	INTERSTATE TEL. CO.	0	0	131,124	318,126
220375	NELSON-BALL GROUND TEL. CO.	94,326	246,501	375,705	530,538
220376	PEMBROKE TEL. CO., INC.	171,026	341,622	548,916	703,968
220377	PINELAND TEL. COOP.	79,406	259,614	736,944	1,234,770
220378	PLANTERS RURAL TEL. COOP., INC.	102,867	212,904	675,156	1,148,304
220379	PLANT TEL. CO.	53,102	0	792,228	984,168
220380	PROGRESSIVE RURAL TEL. COOP., INC.	77,696	183,933	248,598	377,958
220381	PUBLIC SERVICE TEL. CO.	776,117	1,648,738	2,590,350	2,695,470
220382	RINGGOLD TEL. CO.	453,299	1,106,120	1,249,026	1,346,754
220386	STANDARD TEL. CO.	0	0	1,493,792	2,721,039
220387	FRONTIER COMM. OF GEORGIA, INC.	0	174,775	458,646	936,552
220389	TRENTON TEL. CO.	91,031	207,378	314,850	444,780
220392	WAVERLY HALL TELEPHONE, LLC	53,795	72,053	196,512	234,696
220394	WILKES TEL. & ELECTRIC CO.	162,349	310,946	475,488	458,850
220395	ACCUCOMM TELECOMMUNICATIONS, INC.	90,112	98,331	236,412	298,056
223036	GEORGIA ALLTEL TELECOM	725,966	0	1,041,168	8,796
223037	ALLTEL GEORGIA COMMUNICATIONS CORP.	2,824,563	0	4,145,847	784,488
225192	SOUTHERN BELL-GA	0	0	0	0
229001	NPCR, INC.	0	0	72,309	180,948
229002	PUBLIC SERVICE CELLULAR, INC.	0	0	0	420,096
229003	SPRINT SPECTRUM, LP	0	0	0	0
229004	ALLTEL COMMUNICATIONS, INC.	0	0	0	0
229005	TRITON PCS OPERATING COMPANY (GA)	0	0	0	0
TOTAL	GUAM	0	1,944,590	1,545,726	8,520,459
663800	GUAM TELEPHONE AUTHORITY	0	1,944,590	1,545,726	5,130,498
669001	GUAM CELLULAR AND PAGING, INC. DBA GUAMCELL COMMUNICATIONS	0	0	0	1,887,723
669002	IT&E OVERSEAS, INC.	0	0	0	1,502,238
TOTAL	HAWAII	1,042,112	3,382,714	4,434,927	12,716,607
623021	SANDWICH ISLES COMMUNICATIONS, INC.	1,042,112	3,382,714	4,329,294	7,484,544
623100	VERIZON HAWAII INC.-HI	0	0	0	0
629001	NPCR, INC.	0	0	105,633	5,232,063
TOTAL	IDAHO	2,118,685	4,783,780	6,607,977	8,846,532
472213	ALBION TEL. CO. D/B/A ATC COMMUNICATIONS	183,536	475,645	585,240	944,154
472215	CAMBRIDGE TEL. CO.,INC.-ID	16,546	57,889	221,748	378,222
472218	CUSTER TEL. COOPERATIVE INC.	150,794	511,634	580,488	762,210
472220	FILER MUTUAL TELEPHONE COMPANY - ID	85,900	220,080	174,030	195,084
472221	FARMERS MUTUAL TEL CO LTD. - ID	26,660	119,722	39,480	95,652
472222	FREMONT TELCOM CO.	267,458	490,299	678,636	971,904
472223	CENTURYTEL OF THE GEM STATE - ID	88,519	204,558	276,564	324,978
472225	CENTURYTEL OF IDAHO, INC.	68,240	134,512	401,706	602,640
472226	MIDVALE TEL. EXCH. INC.	79,075	190,885	296,409	427,398
472227	MUD LAKE TELEPHONE COOPERATIVE ASSN. INC.	68,566	174,669	218,418	254,178
472230	POTLATCH TELEPHONE COMPANY INC.	4,872	61,859	63,378	201,558
472231	PROJECT MUTUAL TEL. COOP. ASSN.	286,925	551,788	955,920	1,114,752
472232	DIRECT COMMUNICATIONS ROCKLAND, INC.	70,381	167,882	257,100	398,850
472233	RURAL TELEPHONE COMPANY - ID	92,320	194,144	262,152	372,612
472295	SILVER STAR TEL. CO. INC.-ID	598,718	1,201,026	1,503,792	1,673,766
472416	VERIZON NORTHWEST INC.-ID	0	0	0	0
472423	INLAND TELEPHONE COMPANY - ID	30,175	27,188	92,916	128,574
474427	CITIZENS TEL CO OF ID DBA FRONTIER COMM OF ID	0	0	0	0
475103	QWEST CORPORATION - ID	0	0	0	0
475162	QWEST CORPORATION - IDAHO	0	0	0	0
479001	UNITED STATES CELLULAR CORPORATION	0	0	0	0
479002	NPCR, INC.	0	0	0	0
479003	NTCH- IDAHO, INC.	0	0	0	0
479004	WESTERN WIRELESS CORPORATION (ID)	0	0	0	0

**Table 3.27**  
**Interstate Common Line Support Payment Trueups by Study Area**  
**(Dollars)**

Study Area ID Code	Study Area Name	2002 Total	2003 Total	2004 Total	2005 Total
TOTAL	ILLINOIS	4,873,202	12,099,372	12,250,149	21,971,328
340976	ADAMS TEL. COOP.	190,358	405,638	524,406	638,142
340978	ALHAMBRA-GRANTFORK TEL. CO.	10,839	45,838	70,524	123,930
340983	CAMBRIDGE TEL. CO.-IL	33,088	74,501	115,086	148,428
340984	CASS TELEPHONE COMPANY	71,574	156,463	251,760	261,966
340990	CLARKSVILLE MUTUAL TEL. CO.	11,047	20,235	27,756	34,038
340993	CROSSVILLE TEL. CO.	21,895	44,558	59,634	65,970
340998	FRONTIER COMM. OF DEPUÉ, INC.	18,495	39,946	57,078	68,478
341003	EGYPTIAN TEL. COOP. ASSN.	104,438	232,301	418,728	623,238
341004	EL PASO TEL. CO.	31,317	35,744	59,814	68,694
341009	C-R TEL. CO.	0	0	51,552	95,772
341011	FRONTIER COMM. OF LAKESIDE, INC.	0	0	0	0
341012	FLAT ROCK TEL. COOP., INC.	45,264	73,711	110,778	79,890
341015	VERIZON NORTH INC. - IL	0	0	0	0
341016	GENESEO TEL. CO.	103,266	287,646	445,884	479,892
341017	GLASFORD TEL. CO.	20,021	38,850	63,696	89,226
341020	GRAFTON TEL. CO.	68,038	94,185	162,450	160,044
341021	THE GRANDVIEW MUTUAL TEL. CO.	3,381	10,763	12,948	22,302
341023	GRIDLEY TEL. CO.	12,889	47,560	23,622	101,682
341024	HAMILTON COUNTY TEL. COOP.	70,836	158,434	229,896	293,940
341025	SHAWNEE TEL. CO.	171,696	350,567	564,750	865,932
341026	HARRISONVILLE TEL. CO.	414,344	690,212	1,496,322	1,909,374
341029	HENRY COUNTY TEL. CO.	31,934	68,358	102,630	136,194
341032	HOME TEL. CO.-ST. JACOB	112,647	220,403	281,202	482,538
341036	VERIZON NORTH INC.-IL (CONTEL)	0	0	0	0
341037	ILLINOIS CONS. TEL. CO.	1,479,961	4,758,216	2,823,348	8,084,190
341038	FRONTIER COMM. OF ILLINOIS, INC.	0	0	0	0
341041	KINSMAN MUTUAL TEL. CO.	4,254	9,361	14,781	20,832
341043	LA HARPE TEL. CO.	67,461	77,575	186,636	249,702
341045	LEAF RIVER TEL. CO.	65,339	103,360	175,920	273,018
341046	LEONORE MUTUAL TEL. CO.	8,516	15,688	23,316	28,512
341047	MCDONOUGH TEL. COOP., INC.	203,082	503,722	416,448	705,522
341048	MCNABB TEL. CO.	18,334	24,348	36,648	38,874
341049	MADISON TEL. CO.	367,755	721,148	919,716	1,084,728
341050	MARSEILLES TEL. CO. OF MARS.	76,098	192,286	242,922	299,934
341053	METAMORA TEL. CO.	63,238	147,363	200,376	266,004
341054	MID CENTURY TEL. COOP., INC.	124,925	260,298	396,270	536,172
341055	FRONTIER COMM.-MIDLAND, INC.	0	0	0	0
341057	GALLATIN RIVER COMMUNICATIONS L.L.C.	476,176	1,111,656	696,336	2,063,850
341058	MONTROSE MUTUAL TEL. CO.	40,156	63,412	39,822	92,364
341060	MOULTRIE INDEPENDENT TEL. CO.	18,367	65,659	42,354	86,724
341061	FRONTIER COMM. OF MT. PULASKI, INC.	0	0	0	0
341062	NEW WINDSOR TEL. CO.	17,876	39,402	54,900	67,596
341065	ODIN TEL. EXCHANGE, INC.	56,630	73,699	65,940	140,706
341066	ONEIDA TEL. EXCHANGE	33,902	49,044	92,460	58,656
341067	FRONTIER COMM. OF ORION, INC.	0	0	0	0
341073	FRONTIER COMM.-PRAIRIE, INC.	0	0	0	0
341075	REYNOLDS TEL. CO.	19,262	37,983	49,806	57,600
341079	FRONTIER COMM.-SCHUYLER, INC.	0	0	0	0
341086	TONICA TEL. CO.	15,571	33,102	48,468	57,612
341087	VIOLA HOME TEL. CO.	21,341	46,348	62,136	75,360
341088	WABASH TEL. COOP., INC.	129,946	491,408	429,594	796,572
341091	WOODHULL COMMUNITY TEL. CO.	0	129,832	70,356	91,386
341092	STELLE TEL. CO.	4,668	11,439	16,128	22,914
341093	YATES CITY TEL. CO.	12,979	37,110	14,952	22,830
341183	CITIZENS TEL CO OF IL DBA FRONTIER COMM OF IL	0	0	0	0
343035	VERIZON SOUTH INC.-IL (ALLTEL)	0	0	0	0
345070	ILLINOIS BELL TEL. CO.	0	0	0	0
349001	ONEIDA NETWORK SERVICES, INC.	0	0	0	0
349002	FORTE COMMUNICATIONS, INC.	0	0	0	0
349003	CAMBRIDGE TELCOM	0	0	0	0
349004	DIVERSE COMMUNICATIONS, INC.	0	0	0	0
349005	OTE COMMUNICATIONS	0	0	0	0
349006	NPCR, INC.	0	0	0	0
349007	UNITED STATES CELLULAR CORPORATION	0	0	0	0
349008	ILLINOIS VALLEY CELLULAR RSA 2 - I	0	0	0	0
349009	ILLINOIS VALLEY CELLULAR RSA 2 - II	0	0	0	0
349010	ILLINOIS VALLEY CELLULAR RSA 2 - III	0	0	0	0
349908	SPRINT SPECTRUM, L.P. (IL)	0	0	0	0
TOTAL	INDIANA	2,732,462	5,593,217	9,688,566	13,203,657
320742	BLOOMINGDALE HOME TEL. CO., INC.	77,212	151,110	171,942	207,882
320744	CAMDEN TEL. CO., INC.-IN	33,835	65,357	117,120	155,238
320747	CENTURYTEL OF CENTRAL INDIANA, INC.	0	7,017	195,900	348,312
320750	FRONTIER COMM. OF INDIANA, INC.	23,593	53,309	104,808	158,844
320751	CITIZENS TEL. CORP.-WARREN	48,991	111,975	150,936	207,516
320753	CLAY CTY. RURAL TEL. COOP., INC.	794	53,560	299,484	347,610

**Table 3.27**  
**Interstate Common Line Support Payment Trueups by Study Area**  
**(Dollars)**

Study Area ID Code	Study Area Name	2002 Total	2003 Total	2004 Total	2005 Total
	INDIANA (CONT.)				
320756	CRAIGVILLE TEL. CO., INC.	19,934	47,796	67,962	105,300
320759	DAVIESS-MARTIN CTY. RURAL TEL. DBA RTC COMM.	105,373	219,106	447,876	591,054
320771	GEETINGSVILLE TEL. CO., INC.	14,251	35,172	46,248	63,996
320772	VERIZON NORTH INC.-IN	0	0	0	0
320775	HANCOCK RURAL TEL. CORP. DBA HANCOCK TELECOM	209,631	504,744	549,702	818,622
320776	COMM. CORP. OF INDIANA	59,743	80,116	414,264	726,792
320777	HOME TEL. CO. OF PITTSBORO, INC.	38,471	81,521	119,250	166,926
320778	HOME TEL. CO., INC.	17,771	32,108	76,398	136,704
320779	VERIZON NORTH INC.-IN (CONTEL)	0	0	0	0
320783	LIGONIER TEL. CO.	161,188	282,440	377,004	407,634
320788	MERCHANTS & FARMERS TEL. CO.	397	0	5,478	8,856
320790	MONON TEL. CO., INC.	28,035	64,586	89,520	131,406
320792	MULBERRY COOP. TEL. CO., INC.	32,142	56,346	114,372	182,172
320796	NEW LISBON TEL. CO., INC.	22,899	48,761	61,176	82,392
320797	NEW PARIS TEL. CO., INC.	36,128	50,136	181,764	263,688
320800	NORTHWESTERN INDIANA TEL. CO., INC.	330,575	557,946	621,006	729,252
320801	CENTURYTEL OF ODON, INC.	32,584	65,009	168,774	230,988
320807	PERRY-SPENCER RURAL TEL. COOP., INC.	532,324	593,703	1,221,891	955,068
320809	COMM. CORP. OF SOUTHERN INDIANA	37,404	75,316	119,280	158,724
320813	PULASKI-WHITE RURAL TEL. COOP., INC.	34,131	65,725	142,494	308,202
320815	ROCHESTER TEL. CO., INC.	34,642	426,423	867,702	932,502
320816	S & W TEL. CO., INC.	13,530	28,978	42,552	55,338
320818	SMITHVILLE TEL. CO., INC.	147,585	355,640	947,304	1,670,550
320819	SOUTHEASTERN INDIANA RURAL TEL. COOP., INC.	169,878	395,029	528,300	584,430
320825	SUNMAN TELECOMMUNICATIONS CORPORATION	248,220	573,171	605,184	688,938
320826	SWAYZEE TEL. CO., INC.	19,159	39,935	61,500	84,126
320827	SWEETSER RURAL TEL. CO., INC.	30,799	64,381	84,174	125,736
320828	FRONTIER COMM. OF THORNTOWN, INC.	0	0	0	0
320829	TIPTON TEL. CO., INC.	28,298	76,712	155,832	284,568
320830	TRI-COUNTY TEL. CO., INC.-IN	48,362	104,880	193,410	305,652
320832	UNITED TEL. CO. OF INDIANA, INC.	0	0	0	0
320834	WASH. CTY. RURAL TEL. COOP., INC.	53,607	126,648	181,566	201,534
320837	WEST POINT TEL. CO., INC.	19,079	42,975	56,400	67,242
320839	YEOMAN TEL. CO., INC.	21,896	55,586	81,150	117,618
323034	VERIZON NORTH INC.-IN (ALLTEL)	0	0	0	0
325080	INDIANA BELL TEL. CO.	0	0	0	0
329001	SOUTH BEND METRONET, INC.	0	0	0	300,030
329002	ELKHART METRONET, INC.	0	0	0	36,210
329003	MEGA COMM LLC	0	0	0	108,978
329004	CENTENNIAL RANDOLPH CELLULAR LLC	0	0	0	120
329005	CENTENNIAL CELLULAR TRI-STATE OPERATING PARTNERSHIP - IN	0	0	0	89,604
329006	MICHIANA METRONET, INC. - IN	0	0	0	16,614
329007	HANCOCK COMMUNICATIONS, INC.	0	0	0	0
329008	NPCR, INC.	0	0	18,843	40,689
329009	SEI DATA, INC.	0	0	0	0
329910	SPRINT SPECTRUM,L.P. (IN)	0	0	0	0
	TOTAL IOWA	6,392,962	17,673,953	26,765,011	33,694,776
351096	HEARTLAND TELECOMM CO OF IOWA DBA HICKORYTECH	30,217	27,468	179,439	324,963
351097	ANDREW TEL. CO., INC.	11,788	25,801	39,432	45,930
351098	ARCADIA TEL. COOP.	13,515	33,056	23,178	50,316
351101	ATKINS TEL. CO.	21,421	48,903	66,294	75,720
351105	AYRSHIRE FMRS. MUT. TEL. CO.	10,594	17,577	55,104	77,466
351106	ALPINE COMMUNICATIONS, L.C.	52,513	93,645	168,126	292,086
351107	BALDWIN-NASHVILLE TEL. CO., INC.	13,030	29,392	39,084	50,226
351108	BARNES CITY COOP. TEL. CO.	6,368	12,804	21,834	30,594
351110	BERNARD TEL. CO., INC.	39,153	89,072	109,686	144,558
351112	BREDA TEL. COOP.	61,652	124,261	144,912	168,336
351113	BROOKLYN MUTUAL TEL. CO.	29,818	60,216	84,756	113,910
351114	THE BURT TEL. CO.	13,191	27,620	40,026	49,704
351115	BUTLER-BREMER MUT. TEL. CO.	60,075	120,623	193,158	267,738
351118	CASCADE TEL. CO.	34,853	73,586	113,052	152,616
351119	CASEY MUTUAL TEL. CO.	19,323	41,238	51,144	62,064
351121	CENTER JUNCTION TEL. CO., INC.	5,837	12,537	21,096	29,382
351125	CENTRAL SCOTT TEL.	84,444	209,475	304,164	391,164
351126	CENTURYTEL OF CHESTER, INC.	9,730	20,732	32,706	42,006
351127	FRONTIER COMMUNICATIONS OF IOWA, INC.	0	0	0	0
351129	THE CITIZENS MUTUAL TEL. CO.	145,034	319,970	338,196	435,822
351130	CLARENCE TEL. CO., INC.	22,946	48,402	65,694	79,662
351132	CLEAR LAKE INDP. TEL. CO.	71,140	414,026	362,760	482,244
351133	C-M-L TEL. COOP. ASSN.	29,806	60,164	97,206	130,284
351134	COLO TEL. CO.	19,498	41,751	55,974	123,918
351136	COON CREEK TEL. CO.	16,203	32,274	47,796	66,588
351137	COON VALLEY COOP. TEL. ASSN., INC.	24,511	49,132	73,926	92,892
351139	COOP. TEL. CO.	52,869	113,821	149,754	185,856
351141	CORN BELT TEL. CO.	19,970	40,792	57,813	70,470

**Table 3.27**  
**Interstate Common Line Support Payment Trueups by Study Area**  
**(Dollars)**

Study Area ID Code	Study Area Name	2002 Total	2003 Total	2004 Total	2005 Total
	IOWA (CONT.)				
351146	CUMBERLAND TEL. CO.	16,167	34,551	44,826	54,246
351147	DANVILLE MUT. TEL. CO.	23,603	45,246	67,320	88,044
351149	FARMERS MUTUAL COOP TEL CO- HARLAN	12,961	28,411	38,058	48,384
351150	DIXON TEL. CO.	18,751	39,434	56,148	68,520
351152	DUMONT TEL. CO.	64,937	123,073	142,992	166,206
351153	DUNKERTON TEL. COOP., INC.	18,415	38,182	52,560	66,396
351156	EAST BUCHANAN TEL. COOP.	38,789	197,701	190,308	476,796
351157	ELLSWORTH COOP. TEL. ASSN.	28,055	55,059	77,634	95,370
351158	MINBURN TELECOMMUNICATIONS, INC.	43,847	84,799	100,068	94,344
351160	FARMERS & BUSINESSMEN'S TEL. CO.	35,887	73,328	101,952	130,416
351162	FARMERS COOP. TEL. CO.-DYSART	35,559	72,035	103,428	128,886
351166	FARMERS & MERCHANTS MUTUAL TEL. CO.	19,045	36,746	56,658	67,122
351167	IOWA TELECOMM. SVCS. DBA IOWA TELECOM-NORTH	0	0	0	0
351168	FARMERS MUTUAL COOP TEL CO- HARLAN	102,966	232,776	266,916	317,328
351169	FARMERS MUTUAL COOP. TEL. CO.-MOULTON	19,781	39,713	54,030	62,658
351170	IOWA TELECOMM. SVCS. DBA IOWA TELECOM-SYSTEMS	0	0	0	0
351171	FARMERS MUTUAL TEL. CO.-JESUP	21,445	46,225	70,398	129,600
351172	FARMERS MUTUAL TEL. CO.-NORA SPRINGS	64,871	133,221	189,774	235,812
351173	FARMERS MUTUAL TEL. COOP.-SHELLSBURG	62,801	137,730	182,928	224,718
351174	FARMERS MUTUAL TEL. CO.-STANTON	48,827	106,472	132,282	153,348
351175	FARMERS TEL. CO.-BATAVIA	15,881	33,574	45,132	55,014
351176	FARMERS TEL. CO.-ESSEX	22,752	48,577	64,500	79,752
351177	FARMERS TEL. CO.-RICEVILLE	43,294	90,479	138,996	203,700
351178	IOWA TELECOMM. SVCS. DBA IOWA TELECOM	0	0	0	0
351179	FENTON COOP. TEL. CO.	14,046	28,922	40,428	50,832
351187	PARTNER COMMUNICATIONS COOPERATIVE	26,414	56,595	94,464	124,608
351188	GOLDFIELD TEL. CO.	23,117	41,387	64,260	66,804
351189	RIVER VALLEY TEL. COOP.	29,890	59,747	83,214	104,820
351191	GRAND MOUND COOP. TEL. ASSN.	20,340	41,594	53,232	71,646
351195	GRISWOLD COOP. TEL. CO.	58,182	127,462	177,240	221,940
351199	HAWKEYE TEL. CO.	15,160	32,893	46,008	58,020
351202	HOSPERS TEL. EXCHANGE, INC.	22,098	45,701	63,066	75,456
351203	HUBBARD COOP. TEL. ASSN.	19,467	41,431	60,384	74,784
351205	HUXLEY COMMUNICATIONS COOPERATIVE	41,296	84,653	118,584	156,756
351206	IAMO TEL. CO.-IA	21,076	45,555	62,958	79,632
351209	INTERSTATE 35 TEL. CO.	45,363	97,916	132,840	157,170
351212	JEFFERSON TEL. CO.-IA	29,693	88,281	159,990	240,630
351213	JORDAN SOLDIER VAL COOP. TEL. CO.	57,292	141,899	136,134	139,176
351214	KALONA COOP. TEL. CO.	77,351	189,053	175,626	251,688
351217	KEYSTONE FRMS. COOP. TEL. CO.	34,751	68,802	98,550	129,984
351220	LA PORTE CITY TEL. CO.	28,718	61,297	99,084	149,838
351222	LA MOTTE TEL. CO.	15,331	33,446	54,906	69,516
351223	LAUREL TEL. CO., INC.	9,719	20,419	29,640	38,898
351225	LEHIGH VALLEY COOP. TEL. ASSN.	55,774	109,275	162,102	207,924
351228	LONE ROCK COOP. TEL. CO.	11,654	23,408	33,978	45,012
351229	LOST NATION-ELWOOD TEL. CO.	69,831	169,890	145,947	180,552
351230	NORTHEAST IOWA TEL. CO.	52,889	109,595	146,940	184,530
351232	LYNNVILLE TELEPHONE COMPANY	23,315	38,093	20,442	54,240
351235	FARMERS MUTUAL COOP TEL CO- HARLAN	16,504	37,645	51,042	64,986
351237	MARNE & ELK HORN TEL. CO.	53,660	115,014	153,000	196,890
351238	MARTELLE COOP. TEL. ASSN.	12,318	23,548	34,482	45,888
351239	MASSENA TEL. CO.	26,835	56,927	77,376	97,134
351241	MECHANICSVILLE TEL. CO.	19,486	38,835	58,500	75,900
351242	MILES COOP. TEL. ASSN.	15,536	31,665	47,964	64,488
351243	MILLER TEL. CO.-IA	4,097	9,154	14,658	21,258
351245	MINBURN TEL. CO.	17,762	37,345	47,460	58,506
351246	MINERVA VALLEY TEL. CO., INC.	31,117	66,002	90,054	109,380
351247	MODERN COOP. TEL. CO.	31,635	60,112	95,904	136,476
351248	MONTEZUMA MUTUAL TEL. CO.	24,672	51,053	103,170	170,292
351250	MUTUAL TEL. CO. OF MORNING SUN	17,221	33,101	51,282	66,774
351251	MEDIAPOLIS TEL. CO.	54,111	104,465	144,054	183,852
351252	MUTUAL TEL. CO.	68,055	213,347	221,436	375,264
351257	NORTH ENGLISH COOP. TEL. CO.	16,725	34,632	51,402	74,916
351259	NORTHERN IOWA TEL. CO.	100,385	213,830	293,568	364,680
351260	NORTHWEST IOWA TEL. CO., INC.	784,086	1,870,496	2,111,352	2,250,912
351261	NORTHWEST TEL. COOP.	45,033	91,319	136,896	173,784
351262	COMMUNICATIONS 1 NETWORK, INC.	22,053	110,012	136,740	149,928
351263	OGDEN TEL. CO.-IA	24,913	51,232	86,232	124,908
351264	OLIN TEL. CO., INC.	26,924	53,696	74,418	94,086
351265	ONSLOW COOP. TEL. ASSN.	9,718	20,273	29,745	37,908
351266	ORAN MUTUAL TEL. CO.	10,723	21,462	31,062	41,646
351269	PALO COOP. TEL. ASSN.	19,078	41,510	53,154	55,728
351270	PALMER MUTUAL TEL. CO.	12,397	28,605	37,020	47,580
351271	PANORA COOP. TEL. ASSN., INC.	59,922	123,598	149,964	170,730
351273	PEOPLES TEL. CO.-IA	21,042	43,224	62,004	81,816
351274	CENTURYTEL OF POSTVILLE, INC.	40,169	98,065	132,156	148,080

**Table 3.27**  
**Interstate Common Line Support Payment Trueups by Study Area**  
**(Dollars)**

Study Area ID Code	Study Area Name	2002 Total	2003 Total	2004 Total	2005 Total
	IOWA (CONT.)				
351275	PRAIRIEBURG TEL. CO., INC.	7,702	17,068	26,922	36,912
351276	PRESTON TEL. CO.	19,549	40,882	75,534	104,382
351277	RADCLIFFE TEL. CO., INC.	14,575	28,811	40,716	54,756
351278	READLYN TEL. CO.	16,565	34,121	61,986	84,300
351280	RINGSTED TEL. CO.	17,044	34,752	43,398	51,450
351282	ROCKWELL COOP. TEL. ASSN.	36,281	80,985	120,900	166,524
351283	ROYAL TEL. CO.	38,335	74,733	77,004	75,858
351284	RUTHVEN TEL. EXCH. CO.	20,639	40,344	61,314	74,574
351285	SAC COUNTY MUTUAL TEL. CO.	35,857	72,456	95,658	123,114
351291	SCHALLER TEL. CO.	93,021	205,917	236,058	256,350
351292	SEARSBORO TEL. CO.	0	25,008	71,268	66,792
351293	SHARON TEL. CO.	35,958	74,173	96,462	120,954
351294	SCRANTON TEL. CO.	20,996	38,892	53,115	63,216
351295	SHELL ROCK TEL. CO.	10,354	26,847	34,602	67,980
351297	HEART OF IOWA COMMUNICATIONS COOP.	62,812	135,732	200,166	292,380
351298	SOUTH SLOPE COOP. TEL. CO.	134,265	391,140	607,440	798,390
351301	SOUTHWEST TEL. EXCH., INC.	31,976	70,121	95,100	117,930
351302	SPRINGVILLE COOP. TEL. ASSN.	16,701	33,994	61,770	100,254
351303	COOPERATIVE TEL. EXCHANGE	22,816	50,515	70,116	91,164
351304	SWISHER TEL. CO.	22,887	48,302	65,556	84,840
351305	STRATFORD MUTUAL TEL. CO.	23,972	52,283	71,304	84,174
351306	SULLY TEL. ASSOC.	34,635	66,099	101,340	136,818
351307	SUPERIOR TEL. COOP.	7,920	17,642	24,876	32,448
351308	TEMPLETON TEL. CO.	15,356	32,417	44,412	52,908
351309	TERRIL TELEPHONE COOPERATIVE	40,893	91,733	91,032	99,132
351310	TITONKA TEL. CO.	19,862	40,250	55,074	65,766
351316	UNITED FARMERS TEL. CO.	44,689	101,608	95,094	106,902
351319	VAN BUREN TEL. CO., INC.	72,721	148,866	240,132	302,100
351320	VAN HORNE COOP. TEL. CO.	43,915	91,278	93,252	94,092
351322	VENTURA TEL. CO., INC.	14,469	27,712	38,424	43,428
351324	VILLISCA FARMERS TEL. CO.	30,290	60,420	91,566	118,956
351326	WALNUT TEL. CO.	24,253	49,426	65,142	77,832
351327	WEBB-DICKENS TEL. CORP.	6,776	7,985	24,510	24,354
351328	WEBSTER-CALHOUN COOP. TEL. ASSN.	151,388	322,487	505,848	659,202
351329	WELLMAN COOP. TEL. ASSN.	25,203	51,983	79,584	110,232
351331	WEST IOWA TEL. CO.	138,278	279,473	388,428	506,196
351332	WEST LIBERTY TEL. CO.	65,313	149,907	209,910	310,830
351334	WESTERN IOWA TEL. ASSN.	105,259	239,073	319,710	417,924
351335	WESTSIDE INDP. TEL. CO.	13,776	29,332	38,718	49,320
351336	WILTON TEL. CO.	29,688	74,650	104,604	135,846
351337	WINNEBAGO COOP. TEL. ASSN.-IA	211,383	471,980	634,086	775,614
351342	WOOLSTOCK MUT. TEL. ASSN.	10,361	21,202	30,168	38,070
351343	WYOMING MUTUAL TEL. CO.	19,905	36,547	55,878	72,084
351344	PRAIRIE TEL. CO., INC.	48,920	103,105	131,460	148,968
351346	ACE TEL. ASSN.-IA	20,527	0	87,012	151,890
351405	HILLS TEL. CO., INC.-IA	57,631	143,195	214,326	275,442
351407	KILLDUFF TELEPHONE COMPANY	0	0	0	0
351424	MABEL COOP. TEL. CO.-IA	31,639	71,964	104,784	129,432
351888	GRAND RIVER MUT. TEL. CORP.-IA	87,995	184,317	202,776	316,770
355141	QWEST CORPORATION - IA	0	0	0	0
359001	CITY OF HAWARDEN DBA HITEC	0	0	0	0
359002	LAURENS MUNICIPAL COMMUNICATIONS UTILITY	0	0	0	0
359003	COON RAPIDS MUNICIPAL COMMUNICATIONS UTILITY	0	0	0	0
359004	WINNEBAGO COOPERATIVE TELEPHONE ASSOCIATION	0	0	0	0
359005	HEART OF IOWA COMMUNICATIONS COOPERATIVE	0	0	0	0
359006	INDEPENDENT NETWORKS, LC	0	0	0	0
359007	FARMERS & BUSINESS MEN'S TELEPHONE COMPANY DBA F&B COMMUNICATIONS	0	0	0	0
359008	SOUTH SLOPE COOPERATIVE	0	9,917	73,623	101,904
359009	COON CREEK TELECOMMUNICATIONS CORP.	0	0	0	0
359010	MIDWEST WIRELESS IOWA, LLC	216,880	541,022	1,032,649	1,820,799
359011	OMNITEL COMMUNICATIONS, INC.	0	0	0	0
359012	LOST NATION-ELWOOD TELEPHONE CO	0	0	0	0
359013	MANNING MUNICIPAL COMMUNICATIONS & TELEVISION	0	0	0	0
359014	GRUNDY CENTER MUNICIPAL UTILITIES	0	0	0	0
359015	HARLAN MUNICIPAL UTILITIES	0	0	0	0
359016	UNITED STATES CELLULAR	0	2,556,507	5,842,542	5,759,853
359017	WESTERN WIRELESS CORP.	0	220,163	405,948	160,248
359018	LOUISA COMMUNICATIONS	0	0	0	0
359019	COX IOWA TELECOM, LLC	0	0	0	0
359020	GOLDFIELD ACCESS NETWORK	0	0	0	0
359021	SPENCER MUNICIPAL COMMUNICATIONS UTILITIE	0	0	0	0
359022	COMMUNITY CABLE TELEVISION COMPANY OF O'BRIEN COUNTY	0	6,691	18,987	46,194
359023	REINBECK MUNICIPAL TELECOMMUNICATIONS UTILITY	0	0	0	0
359024	ALTA MUNICIPAL UTILITIES	0	0	0	0
359025	FIBERCOMM, L.C.	0	0	0	0
359026	PARTNER COMMUNICATIONS COOPERATIVE	0	0	0	0

**Table 3.27**  
**Interstate Common Line Support Payment Trueups by Study Area**  
**(Dollars)**

Study Area ID Code	Study Area Name	2002 Total	2003 Total	2004 Total	2005 Total
	IOWA (CONT.)				
359027	IOWA WIRELESS SERVICES, L.P.	10,222	39,366	67,084	66,096
359028	MAC WIRELESS, LLC	1,412	7,304	11,889	6,048
359029	SOUTHEAST WIRELESS, INC.	1,086	8,635	21,066	17,625
359030	COOPERATIVE TELEPHONE CO.	1,894	8,759	10,824	18,672
359031	OLIN TELEPHONE CO., INC.	0	10,028	17,834	21,966
359032	CST COMMUNICATIONS, INC	5,510	23,719	18,741	60,021
359033	MONTEZUMA MUTUAL TELEPHONE CO.	485	3,087	9,008	11,793
359034	MILL VALLEY WIRELESS	0	837	4,686	5,595
359035	PST DIGITAL, LLC	0	0	0	0
359036	EAST BUCHANAN TELEPHONE COOPERATIVE	0	37,166	87,471	147,789
359037	KCTC PCS	0	53,096	57,684	67,665
359038	SHARON TELEPHONE COMPANY	1,790	8,778	12,030	13,962
359039	WELLMAN COOP. TELEPHONE ASSOC.	2,842	15,479	27,401	16,977
359040	WTC COMMUNICATIONS, INC.	0	0	0	0
359041	WAPSI WIRELESS, LLC	8,932	44,401	77,301	55,266
359042	BENTON/LINN WIRELESS LLC	15,627	67,136	74,868	129,480
359043	NORTHEAST IOWA TELEPHONE CO.	2,249	8,604	18,746	23,190
359044	COMMUNITY DIGITAL WIRELESS, LLC	1,017	4,804	14,630	11,739
359045	SEI WIRELESS LLC	91	666	1,023	72
359046	CEDAR COUNTY PCS, LLC	0	29,371	51,327	70,626
359047	BROOKLYN MUTUAL TELEPHONE CO.	498	1,875	5,039	6,855
359048	OSAGE MUNICIPAL TELECOMMUNICATIONS UTILITY	0	0	0	0
359049	KALONA COOPERATIVE TELEPHONE COMPANY	0	0	0	0
359050	WILTON TELEPHONE COMPANY	0	0	0	0
359051	GUTHRIE TELECOMMUNICATIONS NETWORK, INC.	0	0	0	0
359052	HUXLEY COMMUNICATIONS COOPERATIVE	0	0	0	0
359053	IOWA RSA NO. 2 LIMITED PARTNERSHIP	0	15,628	26,778	34,767
359054	RSA 1 LIMITED PARTNERSHIP	0	76,135	154,839	201,051
359055	ADVANCED NETWORK COMMUNICATIONS, LLC	0	0	0	0
359056	NSP, LC DBA CELLCOM	0	0	0	0
359057	IOWA RSA #12, LLC DBA CELLCOM	0	0	0	0
359058	IOWA RSA #3, LLC DBA CELLCOM	0	0	0	0
359059	FARMERS MUTUAL TELEPHONE COMPANY-HARLAN	0	0	34,071	69,528
359060	NPCR, INC.	0	50,610	263,133	352,557
359061	ORANGE CITY COMMUNICATIONS, LLP	0	0	0	0
359062	COMMCHOICE OF IOWA, LLC	0	0	0	0
359063	MAPLETON COMMUNICATIONS MANAGEMENT AGENCY	0	0	0	0
359064	GREAT LAKES OF IOWA, INC.	0	9,291	35,924	44,901
359065	SPRINT SPECTRUM, LP	0	0	0	0
359066	IOWA TELECOM COMMUNICATIONS, INC.	0	0	0	0
359067	CEDAR COMMUNICATIONS, LLC	0	0	0	0
359068	LONG LINES METRO, LLC	0	0	0	0
359069	ALGONA MUNICIPAL UTILITIES	0	0	0	0
359070	IOWA RSA 7	0	0	0	223,482
359071	IOWA RSA 8	0	0	0	292,782
359072	IOWA RSA 10	0	0	0	265,002
359073	MAHASKA COMMUNICATIONS GROUP	0	0	0	0
TOTAL	KANSAS	8,374,144	20,491,336	30,035,858	43,790,832
411317	UNITED TELEPHONE COMPANY OF EASTERN KANSAS	0	0	0	0
411746	BLUE VALLEY TELEPHONE COMPANY	490,040	1,126,207	1,160,742	1,235,364
411756	COLUMBUS TELEPHONE COMPANY	0	60,958	0	0
411758	COUNCIL GROVE TEL. CO.	86,418	473,552	499,404	692,028
411761	CUNNINGHAM TELEPHONE CO. INC.	14,870	89,136	179,718	448,182
411764	ELKHART TELEPHONE COMPANY INC.	82,015	138,692	183,936	255,180
411777	GOLDEN BELT TELEPHONE ASSN. INC.	622,687	1,305,595	1,361,586	1,561,410
411778	GORHAM TELEPHONE COMPANY INC.	14,099	44,251	120,114	122,796
411780	HAVILAND TELEPHONE COMPANY INC.	537,203	1,208,187	1,549,854	1,351,290
411781	H & B COMMUNICATIONS INC.	19,879	57,677	141,594	309,498
411782	HOME TELEPHONE COMPANY INC.	134,082	282,896	431,733	579,912
411785	J. B. N. TELEPHONE COMPANY INC.	15,761	61,886	267,570	532,038
411788	KANOKLA TEL. ASSOC. INC. - KS	352,675	817,656	1,109,304	1,355,190
411791	LA HARPE TELEPHONE COMPANY INC.	18,072	42,234	60,390	107,286
411801	MADISON TELEPHONE, LLC	69,336	193,299	232,980	288,000
411807	MOKAN DIAL, INC. - KS	186,767	149,025	495,822	546,720
411808	MOUNDRIDGE TEL. CO.	155,835	351,649	448,659	658,464
411809	MUTUAL TELEPHONE COMPANY	75,541	153,856	167,994	161,604
411814	PEOPLES TELECOMMUNICATIONS, LLC	156,599	446,962	505,656	696,714
411817	PIONEER TELEPHONE ASSOCIATION INC.	727,587	1,633,677	2,469,930	3,461,790
411818	CRAW-KAN TELEPHONE COOP INC- KS	549,349	1,306,345	1,326,384	1,456,008
411820	RAINBOW TEL COOPERATIVE ASSN INC.	296,833	640,254	635,880	695,124
411826	RURAL TEL. SERVICE CO.,INC.	916,002	2,624,327	4,003,986	6,942,612
411827	S & T TEL. COOP. ASSN.	475,067	1,105,337	1,644,462	1,885,914
411829	S & A TEL. CO.,INC.	30,466	42,407	202,194	317,466
411831	SOUTH CENTRAL TEL. ASSN. INC.-KS	254,954	415,381	971,658	1,314,402
411833	SOUTHERN KANSAS TEL. CO.,INC.	853,910	1,839,470	2,263,170	2,343,006

**Table 3.27**  
**Interstate Common Line Support Payment Trueups by Study Area**  
**(Dollars)**

Study Area ID Code	Study Area Name	2002 Total	2003 Total	2004 Total	2005 Total
	KANSAS (CONT.)				
411835	SUNFLOWER TEL. CO., INC.	90,475	78,899	273,570	529,842
411839	TRI-COUNTY TEL. ASSN. INC.-KS	42,302	373,610	859,134	1,248,582
411840	TWIN VALLEY TEL. INC.-KS	161,396	445,533	380,580	758,352
411841	UNITED TELEPHONE ASSN. INC.	424,377	1,181,199	1,021,872	1,817,814
411842	UNITED TELEPHONE CO OF KS	0	0	0	0
411845	WAMEGO TELEPHONE COMPANY INC.	140,107	384,774	407,316	973,248
411847	WHEAT STATE TELEPHONE, INC.	313,274	553,907	708,438	683,046
411849	WILSON TELEPHONE COMPANY INC.	51,990	99,079	530,004	646,740
411852	ZENDA TELEPHONE COMPANY INC.	10,540	30,122	24,060	61,230
411957	THE UTC OF MO DBA UTC OF SE. KS	0	0	0	0
412030	TOTAH TELEPHONE CO. INC.	0	18,793	159,060	342,510
415214	SOUTHWESTERN BELL-KANSAS	0	0	0	0
419001	WESTERN WIRELESS	3,637	714,504	1,146,288	708,915
419002	SPRINT SPECTRUM LP / PHILLICO LP (DBA SPRINT PCS)	0	0	0	0
419003	RCC MINNESOTA, INC.	0	0	90,624	286,647
419004	THE PAGER COMPANY	0	0	0	0
419007	NEX-TECH, INC.	0	0	0	0
419905	ALLTEL COMMUNICATIONS (WIRELESS KS)	0	0	2,000,192	6,415,908
TOTAL	KENTUCKY	3,842,169	8,828,617	12,433,074	17,233,344
260396	BALLARD RURAL TEL. COOP. CORP., INC.	142,164	343,013	461,076	543,384
260398	BRANDENBURG TEL. CO., INC.	349,003	838,818	1,233,894	1,698,672
260401	DUO COUNTY TEL. COOP., INC.	522,469	1,256,839	1,435,404	1,684,854
260402	ALLTEL KENTUCKY, INC.	0	0	499,254	(415,482)
260406	FOOTHILLS RURAL TEL. COOP. CORP., INC.	418,056	1,104,543	1,143,096	2,465,814
260408	GEARHEART COMM. DBA COALFIELDS TEL. CO.	114,388	309,148	405,906	566,814
260411	LESLIE COUNTY TEL. CO., INC.	0	0	286,308	581,148
260412	LEWISPORT TEL. CO., INC.	28,377	64,425	81,240	108,978
260413	LOGAN TEL. COOP., INC.	419,865	836,895	1,018,524	1,110,882
260414	MOUNTAIN RURAL TEL. COOP. CORP., INC.	216,626	478,659	786,426	1,151,718
260415	PEOPLES RURAL TEL. COOP. CORP.	298,872	750,369	1,104,930	1,173,678
260417	SALEM TEL. CO.	22,622	49,020	87,666	133,236
260418	SOUTH CENTRAL RURAL TEL. COOP. CORP., INC.	733,588	1,489,688	2,092,848	2,930,610
260419	THACKER/GRIGSBY TEL. CO., INC.	162,902	377,886	514,146	692,532
260421	WEST KY. RURAL TEL. COOP. CORP., INC.	413,237	929,314	1,282,356	2,763,366
265061	CINCINNATI BELL-KY	0	0	0	0
265182	SOUTH CENTRAL BELL-KY	0	0	0	0
269001	SOUTHEAST TELEPHONE, INC.	0	0	0	0
269002	NPCR, INC.	0	0	0	43,140
269003	E-TEL, LLC	0	0	0	0
269004	CINERGY COMMUNICATIONS COMPANY	0	0	0	0
269006	NORTH CENTRAL COMMUNICATIONS	0	0	0	0
269690	KENTUCKY ALLTEL, INC. - LEXINGTON	0	0	0	0
269691	KENTUCKY ALLTEL, INC. - LONDON	0	0	0	0
269904	SPRINT SPECTRUM, L.P. (KY)	0	0	0	0
269905	AMERICAN CELLULAR CORP.	0	0	0	0
TOTAL	LOUISIANA	2,940,771	6,886,736	18,004,380	27,277,521
270423	CENTURYTEL OF CENTRAL LA, LLC	201,806	118,415	1,189,572	1,652,634
270424	CENTURYTEL OF SOUTHEAST LA, INC.	0	0	293,760	568,806
270425	CAMERON TEL. CO.-LA	522,084	1,130,988	1,752,216	2,113,968
270426	CAMPTI-PLEASANT HILL TEL. CO.	296,433	618,641	605,076	682,500
270427	CENTURYTEL OF CHATHAM, LLC	41,844	42,292	300,618	491,742
270428	DELCAMBRE TEL. CO.	20,575	41,186	63,618	88,650
270429	EAST ASCENSION TELEPHONE COMPANY, LLC	900,637	3,021,257	3,415,194	4,769,682
270430	ELIZABETH TEL. CO., INC.	282,390	568,784	914,664	1,115,292
270431	CENTURYTEL OF NORTHWEST LA, INC.	0	0	553,278	1,034,124
270432	KAPLAN TEL. CO.	210,335	486,968	637,590	767,718
270433	LAFOURCHE TELEPHONE COMPANY, L.L.C.	0	0	610,926	1,471,848
270434	CENTURYTEL OF EVANGELINE, LLC	0	0	1,921,128	3,724,086
270435	NORTHEAST LOUISIANA TEL. CO., INC.	143,261	211,757	408,744	489,078
270436	CENTURY TEL. OF NORTH LOUISIANA, LLC	1,265	1,084	480,318	988,614
270438	RESERVE TEL. CO.	82,573	220,960	383,172	401,934
270439	CENTURYTEL OF RINGGOLD, LLC	31,808	34,219	106,086	131,208
270440	CENTURYTEL OF EAST LA, LLC	0	32,381	135,564	256,044
270441	STAR TEL. CO., INC.	177,938	357,804	822,156	1,128,282
270442	CENTURYTEL OF SOUTHWEST LA, LLC	27,822	0	363,606	813,912
275183	SOUTH CENTRAL BELL-LA	0	0	0	0
279001	CENTENNIAL BEAUREGARD CELLULAR LLC	0	0	1,535,128	2,692,929
279002	CENTENNIAL CALDWELL CELLULAR CORP.	0	0	130,220	243,318
279003	CENTENNIAL HAMMOND CELLULAR LLC	0	0	353,514	512,844
279004	CENTENNIAL MOREHOUSE CELLULAR LLC	0	0	10,792	22,233
279005	CENTENNIAL LAFAYETTE COMMUNICATIONS LLC	0	0	144,939	283,545
279006	NPCR, INC.	0	0	85,749	206,001
279007	LOUISIANA UNWIRED, LLC	0	0	0	0
279008	SPRINT SPECTRUM, LP	0	0	0	0



**Table 3.27**  
**Interstate Common Line Support Payment Trueups by Study Area**  
**(Dollars)**

Study Area ID Code	Study Area Name	2002 Total	2003 Total	2004 Total	2005 Total
	LOUISIANA (CONT.)				
279009	ALLTEL COMMUNICATIONS, INC.	0	0	0	0
279010	ACADIANA CELLULAR GENERAL PARTNERSHIP	0	0	786,752	626,529
279011	COX LOUISIANA TELCOM LLC	0	0	0	0
TOTAL	MAINE	1,874,680	4,558,496	8,073,634	11,942,532
100002	OXFORD WEST TEL. CO.	114,737	264,302	493,584	598,314
100003	LINCOLNVILLE TEL. CO.	0	40,512	143,238	367,182
100004	CHINA TEL. CO.	41,876	172,529	263,190	369,648
100005	COBBOSSEECONTEE TEL. CO.	21,109	47,116	67,122	83,604
100007	ISLAND TEL. CO.	24,534	33,241	69,810	72,552
100010	HAMPDEN TEL. CO.	24,782	40,752	65,898	103,302
100011	HARTLAND & ST. ALBANS TEL. CO.	0	301	80,652	147,150
100015	COMMUNITY SERVICE TEL. CO.	111,221	278,883	504,186	739,380
100019	OXFORD COUNTY TEL. & TELE. CO.	128,009	311,520	423,990	552,258
100020	PINE TREE TEL. & TELE. CO.	120,364	288,133	393,426	503,886
100022	SACO RIVER TEL. & TELE. CO.	115,253	279,861	406,590	586,140
100024	SOMERSET TEL. CO.	0	0	251,094	515,712
100025	STANDISH TEL. CO.	460,172	1,241,196	1,430,208	1,781,874
100027	UNION RIVER TEL. CO.	71,021	99,609	191,370	294,906
100029	UNITY TEL. CO., INC.	30,898	155,519	(918)	533,400
100031	WARREN TEL. CO.	7,764	1,396	58,974	113,166
100034	WEST PENOBSCOT TEL. & TEL. CO.	0	0	41,022	101,736
103313	NORTHLAND TEL. CO. OF MAINE	470,038	804,235	1,989,522	2,476,590
103315	MID MAINE TELECOM, INC.	132,904	260,438	605,070	806,118
105111	VERIZON NEW ENGLAND INC. DBA VERIZON MAINE	0	0	0	0
109001	RCC MINNESOTA, INC.	0	238,953	595,606	1,195,614
109002	UNITED STATES CELLULAR CORPORATION	0	0	0	0
109003	SRCL HOLDINGS, INC.	0	0	0	0
109004	SACO RIVER COMMUNICATIONS, INC.	0	0	0	0
109005	NEW HAMPSHIRE WIRELESS, LLC	0	0	0	0
109007	UNITED SYSTEMS ACCESS TELECOM INC. (ME)	0	0	0	0
109906	SPRINT SPECTRUM L.P.	0	0	0	0
TOTAL	MARYLAND	233,111	540,299	692,952	750,144
180216	ARMSTRONG TEL. CO. OF MD	233,111	540,299	692,952	750,144
185030	VERIZON MARYLAND INC.	0	0	0	0
189001	MCI TELECOMMUNICATIONS CORP	0	0	0	0
TOTAL	MASSACHUSETTS	135,412	528,252	276,714	286,800
110036	GRANBY TEL. & TELE. CO.-MA	99,090	453,848	209,322	190,086
110037	RICHMOND TEL. CO.	36,322	74,404	67,392	96,714
115112	VERIZON NEW ENGLAND INC DBA VERIZON MASS.	0	0	0	0
119001	RCN-BECOCOM, LLC	0	0	0	0
TOTAL	MICHIGAN	2,097,739	4,106,032	11,056,226	17,948,235
310669	ALLENDALE TEL. CO.	83,170	115,911	201,654	275,778
310671	CENTURY TEL. MIDWEST, INC.	38,841	0	1,072,524	1,990,242
310672	COMM. CORP. OF MICHIGAN	56,342	100,238	170,010	276,108
310675	BARAGA TEL. CO.	73,282	179,910	263,874	385,512
310676	BARRY COUNTY TEL. CO.	43,624	104,688	292,626	478,800
310677	ISLAND TEL. CO.	0	0	34,158	83,142
310678	BLANCHARD TEL. ASSOC., INC.	21,782	55,133	86,976	120,150
310679	BLOOMINGDALE TEL. CO.	106,723	195,616	258,918	441,882
310680	CHIPPEWA COUNTY TEL. CO.	6,834	0	93,390	176,304
310682	FRONTIER COMM. OF MICHIGAN, INC.	0	0	0	0
310683	CARR TEL. CO.	0	61,568	39,408	95,958
310685	CHATHAM TEL. CO.-MI	27,216	44,631	180,510	300,060
310688	CLIMAX TEL. CO.	44,439	87,887	82,485	112,566
310689	CENTURYTEL OF UPPER MICHIGAN	295,467	514,780	770,154	963,408
310691	DEERFIELD FARMERS TEL. CO.	180,428	332,079	610,254	742,848
310692	DRENTHE TEL. CO.	14,543	34,753	50,778	59,382
310694	FARMERS MUT. OF CHAPIN DBA CHAPIN TEL. CO.	15,091	35,684	49,590	65,622
310695	VERIZON NORTH INC.-MI	0	0	0	0
310702	CENTURY TEL. OF MICHIGAN, INC.	187,711	78,414	1,821,633	2,998,818
310703	KALEVA TEL. CO.	53,277	126,843	183,138	236,070
310704	ACE TEL. CO. OF MI, INC.	72,713	232,420	270,444	590,238
310705	CENTURY TELEPHONE OF NORTHERN MICHIGAN, INC.	21,028	62,258	122,526	226,338
310708	LENNON TEL. CO.	121,018	284,585	271,272	341,478
310711	MIDWAY TEL. CO.	35,076	53,723	121,638	174,816
310713	HIAWATHA TEL. CO.	0	0	114,444	284,088
310714	OGDEN TEL. CO.	33,867	67,493	93,468	69,918
310717	ONTONAGON COUNTY TEL. CO.	32,882	66,525	161,646	235,458
310720	PENINSULA TEL. CO.-MI	53,531	113,929	117,288	173,328
310721	PIGEON TEL. CO.	56,563	210,708	241,470	607,698
310725	SAND CREEK TEL. CO.	21,757	47,610	70,728	98,232
310726	SHIAWASSEE TEL. CO.	120,529	215,572	277,074	408,666

**Table 3.27**  
**Interstate Common Line Support Payment Trueups by Study Area**  
**(Dollars)**

Study Area ID Code	Study Area Name	2002 Total	2003 Total	2004 Total	2005 Total
	MICHIGAN (CONT.)				
310728	SPRINGPORT TEL. CO.	53,561	179,200	183,012	270,156
310732	UPPER PENINSULA TEL. CO.	106,561	224,813	817,830	1,346,202
310734	WALDRON TEL. CO.	31,892	80,675	97,194	102,282
310735	WESTPHALIA TEL. CO.	20,099	49,046	77,448	88,884
310737	WINN TEL. CO.	4,147	10,665	52,014	118,932
310738	WOLVERINE TEL. CO.	0	0	126,084	313,884
313033	VERIZON NORTH INC.-MI (ALLTEL)	0	0	0	0
315090	MICHIGAN BELL TEL. CO.	0	0	0	0
319001	RFB CELLULAR, INC.	63,743	93,330	261,419	(48,078)
319002	BROOKS FIBER COMM. OF MICHIGAN, INC.	0	0	0	0
319003	BORDERLAND COMMUNICATIONS, INC.	0	0	0	0
319004	MCIMETRO ACCESSTRANSMISSION SERVICES, INC.	0	0	0	0
319005	THUMB CELLULAR LIMITED PARTNERSHIP	0	13,645	162,634	332,940
319006	CENTENNIAL MICHIGAN RSA 6 CELLULAR CORP.	0	816	26,344	49,416
319007	CENTENNIAL MICHIGAN RSA 7 CELLULAR CORP.	0	2,311	32,360	52,467
319008	MICHIANA METRONET, INC. - MI	0	22,123	165,616	197,145
319009	NPI-OMNIPOINT WIRELESS, LLC	0	6,450	9,413	8,508
319010	ALLTEL COMMUNICATIONS, INC.	0	0	858,700	1,495,155
319011	ALLTEL COMMUNICATIONS, INC.	0	0	0	0
319012	AMERICAN CELLULAR CORP. (MI)	0	0	0	0
319912	DOBSON CELLULAR SYSTEMS, INC. (MI)	0	0	62,080	607,434
TOTAL	MINNESOTA	7,623,604	17,502,520	31,652,264	45,215,958
361123	CITIZENS TEL CO OF MN DBA FRONTIER COMM OF MN	0	0	0	0
361337	WINNEBAGO COOP. TEL. ASSN.-MN	28,239	62,672	97,362	133,776
361346	ACE TEL. ASSN.-MN	179,996	512,189	475,026	506,250
361347	ALBANY MUTUAL TEL. ASSN., INC.	48,771	100,966	178,992	245,364
361348	WILDERNESS VALLEY TELEPHONE COMPANY, INC.	8,188	17,662	17,484	18,504
361350	ARVIG TEL. CO.	20,336	32,551	324,264	884,526
361353	CITY OF BARNESVILLE TEL. CO.	31,932	70,097	91,674	107,160
361356	BENTON COOP. TEL. CO.	61,380	142,281	239,976	330,492
361357	BLACKDUCK TEL. CO.	21,796	22,182	106,314	271,854
361358	BLUE EARTH VALLEY TEL. CO.	42,879	128,014	294,426	441,834
361362	BRIDGEWATER TEL. CO.	121,198	319,659	423,180	606,168
361365	CALLAWAY TEL. CO.	10,113	23,556	32,436	41,922
361367	FRONTIER COMM. OF MINNESOTA, INC.	0	0	0	0
361370	CLARA CITY TEL. EXCH. CO.	11,453	11,065	130,302	184,452
361372	CLEMENTS TEL. CO.	8,928	21,630	28,524	36,912
361373	CONSOLIDATED TEL. CO.-MN	148,226	299,687	496,644	693,594
361374	ARROWHEAD COMM. CORP.	974	0	37,500	75,402
361375	MID-COMMUNICATIONS, INC. DBA HICKORYTECH	420,367	664,250	674,574	941,676
361380	DELAVAN TEL. CO.	10,529	23,603	35,208	44,106
361381	DUNNELL TEL. CO., INC.	11,208	25,522	33,384	41,256
361383	EAGLE VALLEY TEL. CO.	4,197	0	13,602	22,776
361384	EASTON TEL. CO.	6,959	17,240	22,350	37,554
361385	EAST OTTER TAIL TEL. CO.	799,324	1,495,238	2,205,078	3,135,270
361386	ECKLES TEL. CO.	13,012	142,139	100,590	357,744
361387	EMILY COOP. TEL. CO.	20,201	45,788	86,664	134,298
361389	FARMERS MUTUAL TEL. CO.-BELLINGHAM	46,375	95,078	131,811	169,284
361390	FEDERATED TEL. COOP.	70,818	158,165	223,290	300,222
361391	FELTON TEL. CO., INC.	9,031	13,391	54,804	72,834
361395	GARDEN VALLEY TEL. CO.	183,333	497,144	882,738	1,383,228
361396	GARDONVILLE COOP. TEL. ASSN.	54,001	114,045	183,600	262,350
361399	GRANADA TEL. CO.	455	2,582	7,560	13,416
361401	HALSTAD TEL. CO.	60,053	134,710	189,456	260,382
361403	FEDERATED UTILITIES, INC. DBA HANCOCK TEL. CO	22,053	49,417	64,572	78,888
361404	HARMONY TEL. CO.	32,659	70,550	93,432	107,628
361405	HILLS TEL. CO., INC.-MN	24,911	57,538	82,890	104,496
361408	HOME TEL. CO.-MN	43,489	88,276	139,332	169,938
361409	HUTCHINSON TELEPHONE COMPANY	0	40,047	184,788	408,060
361410	JOHNSON TELEPHONE COMPANY	103,799	244,353	384,930	687,210
361412	KASSON & MANTORVILLE TEL. CO.	63,159	122,698	184,860	246,654
361413	MID STATE TEL. CO. DBA KMP TEL. CO.	46,969	100,182	139,098	175,668
361414	LAKEDALE TELEPHONE COMPANY	77,764	181,706	411,129	771,114
361419	LISMORE COOPERATIVE TELEPHONE CO.	13,906	29,383	38,448	45,402
361422	LONSDALE TELEPHONE COMPANY	21,662	56,148	86,754	118,140
361423	LOWRY TELEPHONE COMPANY, LLC	19,827	40,011	60,942	78,432
361424	MABEL COOPERATIVE TELEPHONE CO.- MN	32,953	73,394	93,768	105,528
361425	CHRISTENSEN COMM. CO. DBA MADELIA TEL. CO.	25,669	51,001	95,358	116,964
361426	MANCHESTER-HARTLAND TELEPHONE CO.	25,062	55,414	75,396	89,616
361427	MANKATO CITIZENS TELEPHONE CO DBA HICKORYTECH	0	15,499	255,534	1,275,102
361430	MELROSE TELEPHONE COMPANY	92,790	211,122	498,036	693,726
361431	MIDWEST TEL. CO.	64,196	140,112	207,792	265,530
361433	MID STATE TELEPHONE COMPANY	0	0	224,292	416,928
361437	MINNESOTA LAKE TELEPHONE COMPANY	10,166	24,778	43,314	52,938
361439	MINNESOTA VALLEY TEL. CO. INC.	35,640	76,807	109,092	139,584

**Table 3.27**  
**Interstate Common Line Support Payment Trueups by Study Area**  
**(Dollars)**

Study Area ID Code	Study Area Name	2002 Total	2003 Total	2004 Total	2005 Total
	MINNESOTA (CONT.)				
361440	CANNON VALLEY TELECOM, INC.	84,699	182,270	213,618	239,496
361442	NEW ULM TELECOM, INC.	309,539	537,699	700,728	739,134
361443	LORETEL SYSTEMS, INC.	265,943	651,304	728,052	884,790
361445	CENTURYTEL OF MINNESOTA, INC.	1,421,883	2,852,338	3,305,322	3,558,756
361448	OSAKIS TELEPHONE COMPANY	31,873	70,651	112,992	155,814
361450	PARK REGION MUTUAL TEL. CO.	155,953	330,201	370,896	478,182
361451	PAUL BUNYAN RURAL TEL. COOP.	386,240	935,996	1,596,414	2,154,198
361453	PEOPLES TELEPHONE COMPANY - MN	33,228	75,166	195,198	414,708
361454	PINE ISLAND TELEPHONE COMPANY	99,431	167,077	298,164	336,534
361456	UNITED TELEPHONE CO OF MINN	0	0	0	0
361472	REDWOOD COUNTY TEL. CO.	153,688	339,892	470,214	600,492
361474	ROTHSAY TELEPHONE COMPANY INC.	19,442	40,970	52,062	62,196
361475	RUNESTONE TEL. ASSN.	113,383	238,104	348,294	434,046
361476	SACRED HEART TEL. CO.	13,030	28,438	42,588	51,600
361479	SCOTT RICE TEL. CO. DBA INTEGRA TELECOM	161,007	381,003	660,048	935,730
361482	SHERBURNE COUNTY RURAL TEL. CO.	173,109	435,638	550,656	1,028,064
361483	SLEEPY EYE TEL. CO.	57,159	223,751	300,084	360,528
361485	SPRING GROVE COOP TEL CO	38,580	79,502	111,060	122,658
361487	STARBUCK TEL. CO.	14,638	33,162	66,822	96,732
361491	TWIN VALLEY-ULEN TEL CO INC.	75,852	91,507	320,220	512,790
361494	UPSALA COOPERATIVE TELEPHONE ASSN.	17,268	28,790	72,144	87,600
361495	VALLEY TEL. CO.-MN	83,119	174,408	172,326	180,444
361499	CROSSLAKE TELEPHONE COMPANY	34,941	76,596	118,086	161,814
361500	NORTHERN TELEPHONE COMPANY OF MN	3,317	6,857	10,578	14,532
361501	WEST CENTRAL TELEPHONE ASSN.	261,466	575,055	755,286	873,840
361502	WESTERN TELEPHONE COMPANY	49,714	105,998	155,040	210,186
361505	WIKSTROM TELEPHONE COMPANY INC.	193,061	411,414	617,478	807,540
361507	WINSTED TELEPHONE COMPANY	17,603	40,103	68,622	105,270
361508	WINTHROP TEL. CO.	18,030	41,279	66,912	89,058
361510	WOODSTOCK TELEPHONE COMPANY	35,265	81,861	118,164	176,940
361512	WOLVERTON TELEPHONE COMPANY	9,371	20,738	28,116	36,414
361515	ZUMBROTA TELEPHONE COMPANY	25,736	60,926	93,600	124,794
361654	INTERSTATE TELECOMMUNICATIONS COOP., INC.-MN	43,532	94,780	135,738	178,404
365142	QWEST CORPORATION - MN	0	0	0	0
367123	CITIZENS TEL CO OF MN DBA FRONTIER COMM OF MN	0	0	0	0
369001	WESTERN WIRELESS	1,350	109,483	637,860	1,195,971
369002	MIDWEST WIRELESS COMMUNICATIONS, LLC	10,209	592,016	2,581,373	4,238,211
369003	HOMETOWN SOLUTIONS	0	0	0	0
369004	RCC MINNESOTA	0	461,911	4,256,515	5,516,139
369005	WIRELESS ALLIANCE, LLC	0	4,094	28,424	17,385
369006	TLA SPECTRUM, LLC	0	0	0	0
369007	TEKSTAR COMMUNICATIONS, INC.	0	0	0	0
369008	NPCR, INC.	0	0	0	0
369909	AMERICAN CELLULAR CORPORATION (MN)	0	0	0	0
369911	CELLULAR MOBILE SYSTEMS	0	0	0	132,816
TOTAL	MISSISSIPPI	1,767,876	3,848,737	6,772,463	12,057,255
280446	BAY SPRINGS TEL. CO., INC.	331,319	883,038	1,415,028	2,087,772
280447	BRUCE TEL. CO.-MS	144,382	328,329	328,602	382,224
280448	CALHOUN CITY TEL. CO., INC.	61,039	93,963	135,981	190,752
280451	DECATUR TEL. CO., INC.-MS	22,910	52,809	83,190	135,492
280452	DELTA TEL. CO., INC.	76,245	106,101	406,026	639,432
280453	ALLTEL MISSISSIPPI, INC.	0	0	128,760	452,664
280454	FRANKLIN TEL. CO., INC.-MS	449,574	988,945	1,333,284	1,804,386
280455	FULTON TEL. CO., INC.	68,754	136,057	453,012	422,676
280456	GEORGETOWN TELE. CO., INC.	4,995	0	99,936	201,162
280457	LAKESIDE TEL. CO., INC.	51,386	131,025	153,912	186,828
280458	CENTURYTEL OF NORTH MISSISSIPPI, INC.	342,307	668,001	1,268,334	2,049,540
280460	FRONTIER COMM. OF MISSISSIPPI, INC.	67,096	168,684	305,748	434,142
280461	NOXAPATER TEL. CO.	6,875	1,413	92,508	211,218
280462	MOUND BAYOU TEL. & COMM., INC.	62,961	109,526	179,469	132,708
280466	SLEDGE TEL. CO., INC.	35,541	100,990	131,226	202,620
280467	SMITHVILLE TEL. CO.	19,236	40,619	56,340	96,330
283301	SOUTHEAST MISSISSIPPI TEL. CO.	5,769	0	148,068	386,040
285184	SOUTH CENTRAL BELL-MISSISSIPPI	0	0	0	0
287449	MYRTLE TEL. CO., INC.	17,489	39,237	60,072	80,880
289001	CELLULAR SOUTH LICENSE, INC.	0	0	0	1,925,211
289002	RCC HOLDINGS, INC.	0	0	(26,967)	0
289003	DIXIENET COMMUNICATIONS	0	0	0	0
289004	CENTENNIAL CLAIBORNE CELLULAR CORP.	0	0	0	0
289005	CENTENNIAL CELLULAR TRI-STATE OPERATING PARTNERSHIP - MS	0	0	19,934	35,178
289006	NPCR, INC.	0	0	0	0
289007	WS TELECOM, INC.	0	0	0	0
289008	SPRINT SPECTRUM, LP	0	0	0	0
289009	COMMUNIGROUP OF JACKSON, INC.	0	0	0	0
289010	ALLTEL COMMUNICATIONS, INC.	0	0	0	0

**Table 3.27**  
**Interstate Common Line Support Payment Trueups by Study Area**  
**(Dollars)**

Study Area ID Code	Study Area Name	2002 Total	2003 Total	2004 Total	2005 Total
	MISSISSIPPI (CONT.)				
289011	TELEPAK NETWORKS, INC.	0	0	0	0
289012	DIALOG TELECOMMUNICATIONS, INC.	0	0	0	0
289013	MEGAGATE BROADBAND, INC.	0	0	0	0
289912	AT&T WIRELESS (MS)	0	0	0	0
TOTAL	MISSOURI	8,083,575	16,439,859	20,941,169	27,939,645
420463	BPS TELEPHONE COMPANY	79,838	150,838	212,268	227,832
420472	CASS COUNTY TELEPHONE COMPANY	522,887	640,514	840,782	414,264
421151	SPECTRA COMMUNICATIONS GROUP, LLC	3,674,011	7,159,467	6,517,818	7,206,228
421206	IAMO TELEPHONE COMPANY - MO	50,422	107,579	149,130	186,432
421759	CRAW-KAN TELEPHONE COOP INC - MO	82,551	194,548	259,668	304,272
421807	MOKAN DIAL, INC. - MO	40,011	27,749	116,580	148,200
421860	ALMA COMMUNICATIONS COMPANY DBA ALMA TEL. CO.	11,783	27,069	36,816	48,912
421864	CHARITON VALLEY TELEPHONE CO.	100,587	370,307	895,449	1,559,952
421865	CITIZENS TELEPHONE CO - MISSOURI	218,173	516,571	648,714	796,986
421866	OZARK TELEPHONE COMPANY	194,307	355,106	408,642	424,788
421874	ELLINGTON TELEPHONE COMPANY	55,625	280,585	349,482	627,618
421876	FARBER TELEPHONE COMPANY	8,159	17,387	25,152	33,162
421882	FIDELITY TELEPHONE COMPANY	101,451	190,657	605,550	1,266,402
421885	ALLTEL MISSOURI INC.	0	0	855,684	1,851,660
421886	GOODMAN TEL. CO.	96,190	256,531	277,050	310,314
421887	GRANBY TEL CO - MISSOURI	251,157	420,763	562,386	680,982
421888	GRAND RIVER MUTUAL TEL CORP - MO	240,478	724,337	1,254,204	2,077,050
421890	GREEN HILLS TELEPHONE CORP.	195,046	408,026	750,960	1,132,830
421893	CHOCTAW TELEPHONE COMPANY	17,972	38,819	57,744	62,952
421900	KLM TEL. CO.	49,554	105,444	152,256	179,628
421901	KINGDOM TELEPHONE COMPANY	214,999	515,785	674,028	893,184
421908	LE-RU TELEPHONE COMPANY	197,546	512,737	647,616	831,684
421912	MCDONALD COUNTY TELEPHONE CO.	303,508	624,529	781,854	678,114
421914	MARK TWAIN RURAL TELEPHONE CO.	227,601	390,168	777,462	931,488
421917	MID-MISSOURI TELEPHONE CO.	143,090	263,511	64,146	926,664
421920	MILLER TELEPHONE COMPANY - MO	104,467	150,765	236,232	181,002
421927	NEW FLORENCE TELEPHONE CO.	54,723	135,983	46,416	272,478
421928	NEW LONDON TEL. CO.	0	0	26,478	89,328
421929	HOLWAY TELEPHONE COMPANY	7,457	0	74,202	140,628
421931	NORTHEAST MISSOURI RURAL TEL. CO.	298,883	711,693	858,924	1,126,296
421932	LATHROP TELEPHONE COMPANY	23,201	50,337	77,817	107,052
421934	ORCHARD FARM TELEPHONE COMPANY	0	5,353	21,246	45,222
421935	OREGON FARMERS MUTUAL TEL. CO.	61,756	131,578	156,204	193,590
421936	PEACE VALLEY TELEPHONE CO.	18,527	41,228	54,252	45,276
421942	ROCK PORT TEL. CO.	70,714	159,795	177,600	196,218
421945	SENECA TEL. CO.	66,557	165,601	279,570	403,554
421949	STEELVILLE TEL. EXCH. INC.	276,382	588,499	876,492	1,140,978
421951	STOUTLAND TELEPHONE COMPANY	0	0	56,874	176,046
421957	UNITED TELEPHONE CO. OF MISSOURI	0	0	0	0
425213	SOUTHWESTERN BELL-MISSOURI	0	0	0	0
429001	MARK TWAIN COMMUNICATIONS, CO.	23,961	0	77,421	20,379
429002	FIDELITY COMMUNICATIONS SERVICES I INC	0	0	0	0
429003	EXOP OF MISSOURI, INC.	0	0	0	0
429004	GREEN HILLS AREA CELLULAR	0	0	0	0
429005	MISSOURI RSA NO. 7 LP	0	0	0	0
429006	THE PAGER COMPANY	0	0	0	0
429007	UNITED STATES CELLULAR CORPORATION	0	0	0	0
429008	MID-MISSOURI CELLULAR, INC.	0	0	0	0
429784	CENTURYTEL OF MISSOURI, LLC (CENTRAL)	0	0	0	0
429785	CENTURYTEL OF MISSOURI, LLC (BELLE-HERMAN)	0	0	0	0
429786	CENTURYTEL OF MISSOURI, LLC (SOUTHERN)	0	0	0	0
429787	CENTURYTEL OF MISSOURI, LLC (SOUTHWEST)	0	0	0	0
429788	SPRINT SPECTRUM, LP	0	0	0	0
TOTAL	MONTANA	3,584,002	7,602,374	13,759,473	21,161,229
482235	BLACKFOOT TEL. COOPERATIVE INC.	612,687	1,132,670	1,400,352	2,484,993
482241	HOT SPRINGS TEL. CO.	45,272	94,047	133,926	174,168
482242	INTERBEL TEL. COOPERATIVE INC.	134,985	357,822	643,974	993,486
482244	LINCOLN TEL. CO. INC.	21,915	47,802	59,436	87,558
482246	MID-RIVERS TEL. COOPERATIVE INC.	247,743	573,724	1,449,450	2,257,122
482247	NEMONT TELEPHONE COOP.- MONTANA	80,609	149,969	1,226,664	2,556,372
482248	NORTHERN TEL. COOP INC.- MT	69,567	175,441	286,998	434,820
482249	CENTURYTEL OF MONTANA, INC.	423,797	1,382,347	1,674,684	2,393,634
482250	PROJECT TEL. CO.	297,001	591,366	1,072,386	1,294,806
482251	RANGE TEL. COOP INC.-MT	10,118	94,887	281,148	671,172
482252	RONAN TEL. CO.	54,245	135,718	220,506	261,444
482254	SOUTHERN MONTANA TEL. CO.	22,747	58,438	115,986	215,910
482255	3-RIVERS TEL. COOPERATIVE INC.	648,921	1,133,888	2,187,864	2,876,520
482257	TRIANGLE TEL. COOPERATIVE ASSN. INC.	354,848	898,256	1,041,624	1,314,684
483308	CLARK FORK TELECOMMUNICATIONS, INC.	467,115	546,427	1,232,316	1,777,146

**Table 3.27**  
**Interstate Common Line Support Payment Trueups by Study Area**  
**(Dollars)**

Study Area ID Code	Study Area Name	2002 Total	2003 Total	2004 Total	2005 Total
	MONTANA (CONT.)				
483310	CENTRAL MONTANA COMMUNICATIONS, INC.	92,432	229,572	732,159	1,367,394
484322	CITIZENS TEL CO OF MT DBA FRONTIER COMM OF MT	0	0	0	0
485104	QWEST CORPORATION - MT	0	0	0	0
489001	MID-RIVERS TEL. COOP.	0	0	0	0
489002	INTERBEL TEL COOP	0	0	0	0
489003	3 RIVERS TELEPHONE COOPERATIVE, INC.	0	0	0	0
489004	WESTERN WIRELESS - MT	0	0	0	0
TOTAL	NEBRASKA	2,720,092	9,660,618	10,625,529	14,348,292
371128	CITIZENS TEL CO OF NE DBA FRONTIER COMM OF NE	0	0	0	0
371516	ARAPAHOE TELEPHONE COMPANY	195,187	414,334	398,148	490,998
371517	ARLINGTON TELEPHONE COMPANY	22,005	17,747	70,590	133,494
371518	ELSIE COMMUNICATIONS, INC.	87,415	172,293	188,040	159,384
371524	BLAIR TELEPHONE COMPANY	136,068	393,321	336,330	912,522
371525	THREE RIVER TELCO	82,848	165,153	190,845	246,192
371526	CAMBRIDGE TELEPHONE COMPANY - NE	0	25,433	66,378	152,994
371530	CONSOLIDATED TELCO, INC.	77,774	164,094	215,748	254,538
371531	CLARKS TELEPHONE COMPANY	21,583	51,619	118,848	191,322
371532	CONSOLIDATED TELEPHONE COMPANY- NE	108,557	228,717	355,662	492,756
371534	COZAD TELEPHONE COMPANY	37,090	205,209	266,538	336,102
371536	CURTIS TELEPHONE COMPANY	39,362	93,361	167,340	298,866
371537	DALTON TEL. CO.,INC.	258,359	557,885	610,344	586,878
371540	DILLER TELEPHONE COMPANY	62,302	153,155	201,948	226,320
371542	EASTERN NEBRASKA TELEPHONE COMPANY	34,821	38,114	134,250	233,946
371553	GLENWOOD TELEPHONE MEMBERSHIP CORP.	211,887	624,618	601,728	826,842
371555	HAMILTON TELEPHONE COMPANY	144,587	305,491	422,202	501,282
371556	HARTINGTON TEL. CO.	54,343	134,326	135,666	143,226
371557	HARTMAN TELEPHONE EXCHANGES INC.	64,064	110,504	139,386	190,494
371558	HEMINGFORD COOP. TELEPHONE COMPANY	224,204	526,409	507,036	574,494
371559	HENDERSON CO-OP TELEPHONE COMPANY	28,531	123,999	91,308	147,654
371561	HERSHEY COOPERATIVE TELEPHONE CO	18,796	39,130	53,214	69,510
371562	CONSOLIDATED TELECOM, INC.	49,398	104,896	124,740	149,334
371563	HOOPER TELEPHONE COMPANY	25,528	51,815	88,182	110,970
371565	K & M TELEPHONE COMPANY INC.	20,649	47,475	68,544	87,534
371567	KEYSTONE-ARTHUR TELEPHONE COMPANY	7,745	48,563	91,116	122,094
371568	ALLTEL NEBRASKA, INC.	0	0	0	0
371574	NEBRASKA CENTRAL TELEPHONE COMPANY	85,948	220,620	450,798	652,842
371576	NORTHEAST NEBRASKA TELEPHONE COMPANY	246,898	599,332	501,612	869,994
371577	GREAT PLAINS COMMUNICATIONS, INC.	0	3,110,954	2,669,466	2,839,212
371581	PIERCE TELEPHONE COMPANY	36,306	83,616	127,026	157,224
371582	PLAINVIEW TELEPHONE COMPANY INC.	19,398	40,936	61,944	82,746
371586	ROCK COUNTY TEL. CO.	7,406	10,664	59,940	104,904
371590	SODTOWN TEL. CO.	4,494	9,944	15,462	21,804
371591	SOUTHEAST NEBRASKA TEL. CO.	78,469	179,373	249,732	768,192
371592	STANTON TELECOM INC.	125,827	333,475	314,838	386,982
371595	UNITED TELEPHONE CO. OF THE WEST-NE	0	0	0	0
371597	WAUNETA TEL. CO.	47,764	146,589	245,034	379,836
372455	BENKELMAN TELEPHONE COMPANY INC.	54,479	127,454	285,546	444,810
375143	QWEST CORPORATION - NE	0	0	0	0
379001	COX NEBRASKA TELCOM II, L.L.C.	0	0	0	0
379002	ALLTEL COMMUNICATIONS OF THE MIDWEST, INC.	0	0	0	0
379003	PINPOINT COMMUNICATIONS, INC.	0	0	0	0
379004	NEBRASKA TECH. & TELECOMMUNICATIONS, INC.	0	0	0	0
379005	WESTERN WIRELESS CORP.	0	0	0	0
379006	WESTERN WIRELESS CORPORATION	0	0	0	0
379007	NPCR, INC.	0	0	0	0
379008	NORTH EAST COLORADO CELLULAR, INC.	0	0	0	0
379009	ORBITCOM INC.	0	0	0	0
TOTAL	NEVADA	924,702	2,391,068	3,904,803	5,897,280
552220	FILER MUTUAL TELEPHONE COMPANY - NV	30,467	90,373	96,600	111,138
552223	CENTURYTEL OF THE GEM STATE-NV	9,990	22,355	18,414	39,786
552233	RURAL TELEPHONE COMPANY - NV	109,273	174,878	233,178	380,316
552284	BEEHIVE TELEPHONE COMPANY, INC., NV	0	52,390	141,924	167,160
552302	VERIZON CALIFORNIA INC.-NV	0	0	0	0
552348	CENTRAL TELEPHONE COMPANY - NEVADA	0	0	0	0
552349	CHURCHILL COUNTY TEL. DBA CC COMMUNICATIONS	304,776	1,001,719	1,002,384	1,905,276
552351	LINCOLN COUNTY TELEPHONE SYSTEM INC.	52,454	138,305	152,370	199,140
552353	MOAPA VALLEY TELEPHONE COMPANY	79,672	165,305	208,914	202,134
552356	RIO VIRGIN TELEPHONE COMPANY	158,378	92,015	397,581	444,648
553304	HUMBOLDT TELEPHONE COMPANY	165,318	339,343	507,972	663,264
554431	CITIZENS TEL CO OF NV DBA FRONTIER COMM OF NV	0	0	0	0
554432	CITIZENS TEL CO OF NV DBA FRONTIER COMM OF NV	0	0	0	0
555173	NEVADA BELL	0	0	0	0
559001	WESTERN WIRELESS	14,373	314,385	972,474	1,376,121
559002	CC CELLULAR D/B/A CC COMMUNICATIONS	0	0	172,992	408,297

**Table 3.27**  
**Interstate Common Line Support Payment Trueups by Study Area**  
**(Dollars)**

Study Area ID Code	Study Area Name	2002 Total	2003 Total	2004 Total	2005 Total
	NEVADA (CONT.)				
559902	SPRINT SPECTRUM, L.P. (NV)	0	0	0	0
TOTAL	NEW HAMPSHIRE	801,512	1,015,355	2,477,748	2,363,112
120038	BRETTON WOODS TEL. CO.	11,877	48,839	51,102	43,800
120039	GRANITE STATE TEL., INC.	269,918	517,984	930,408	1,303,206
120042	DIXVILLE TEL. CO.	12,610	24,067	47,646	35,886
120043	DUNBARTON TEL. CO.	51,765	110,883	133,980	149,370
120045	KEARSARGE TEL. CO.	48,263	144,404	260,784	346,230
120047	MERRIMACK COUNTY TEL. CO.	142,701	0	375,558	117,672
120049	UNION TEL. CO.	25,112	102,093	134,412	187,806
120050	WILTON TEL. CO.-NH	22,033	67,085	112,254	110,580
123321	MCTA, INC.	217,233	0	431,604	68,562
125113	VERIZON NEW ENGLAND INC. DBA VERIZON NH	0	0	0	0
129001	RCC MINNESOTA, INC.	0	0	0	0
129002	UNITED STATES CELLULAR CORPORATION	0	0	0	0
129003	RCC ATLANTIC, INC.	0	0	0	0
TOTAL	NEW JERSEY	23,624	65,576	23,622	0
160135	WARWICK VALLEY TEL. CO.-NJ	23,624	65,576	23,622	0
160138	UNITED TEL. CO. OF NJ, INC.	0	0	0	0
165120	VERIZON NEW JERSEY INC	0	0	0	0
TOTAL	NEW MEXICO	2,088,710	5,183,424	8,584,512	12,863,676
491164	VALOR TELECOMMUNICATIONS OF NM, LLC #1	0	0	0	0
491193	VALOR TELECOMMUNICATIONS OF NEW MEXICO, LLC#2	0	0	0	0
491231	MESCALERO APACHE TELECOM, INC.	375,882	848,880	938,292	839,184
492066	DELL TELEPHONE CO-OP. INC.-NM	58,021	121,626	243,216	461,898
492176	VALLEY TELEPHONE COOPERATIVE INC-NM	62,073	424,099	451,014	778,200
492259	BACA VALLEY TEL. CO.	42,598	83,238	169,698	411,114
492262	E.N.M.R. TEL COOP. INC.-NM	0	0	402,786	1,098,594
492263	LA JICARITA RURAL TEL. COOP. INC.	128,303	264,256	362,046	558,114
492264	LEACO RURAL TEL. COOPERATIVE INC.	341,854	701,043	759,342	972,348
492265	TULAROSA BASIN TELEPHONE COMPANY, INC.	147,863	376,162	574,200	834,600
492268	WESTERN NEW MEXICO TEL. CO., INC.	261,308	531,606	1,302,528	2,126,292
492270	PENASCO VALLEY TEL. COOPERATIVE INC.	343,363	875,456	1,397,562	1,945,074
492272	ROOSEVELT COUNTY RURAL TEL. COOP.,INC.	101,616	165,286	377,364	477,840
492274	CENTURYTEL OF SOUTHWEST, INC.-NM	213,123	384,037	681,240	883,956
494449	NAVAJO COMM CO INC DBA FRONTIER NAVAJO COM-NM	0	0	0	0
495105	QWEST CORPORATION - NM	0	0	0	0
499001	SMITH BAGLEY	12,705	70,588	127,371	266,982
499002	LEACO RURAL TELEPHONE COOP., INC.	0	0	0	0
499003	WESTERN WIRELESS	0	337,147	341,490	166,350
499004	SPRINT SPECTRUM, LP	0	0	0	0
499005	ALLTEL COMMUNICATIONS, INC.	0	0	0	0
499006	NEW MEXICO RSA 2	0	0	161,227	398,202
499007	NEW MEXICO RSA 4-EAST LIMITED PARTNERSHIP	0	0	295,136	644,928
TOTAL	NEW YORK	1,302,190	2,843,569	5,862,711	9,149,622
150071	ARMSTRONG TEL. CO.-NY	139,984	271,169	434,862	530,940
150072	FRONTIER COMM. OF AUSABLE VALLEY, INC.	0	0	0	0
150073	BERKSHIRE TEL. CORP.	106,938	252,349	238,770	246,162
150076	CASSADAGA TEL. CORP.	22,334	56,410	88,716	105,426
150077	CHAMPLAIN TEL. CO.	214,975	293,302	456,996	511,416
150078	CHAUTAUQUA & ERIE TEL. CORP.	83,252	270,715	177,210	380,178
150079	CHAZY & WESTPORT TEL. CORP.	31,471	48,582	184,824	287,640
150081	CITIZENS TEL. CO. OF HAMMOND, NY	0	0	264,630	512,136
150084	TACONIC TEL. CORP.	21,763	285,723	161,316	506,274
150085	CROWN POINT TEL. CORP.	54,360	104,695	175,668	284,946
150088	DELHI TELEPHONE COMPANY	56,534	133,528	182,226	307,584
150089	DEPOSIT TELEPHONE CO. INC.	0	0	115,872	213,246
150091	DUNKIRK AND FREDONIA TEL. CO.	78,145	152,977	276,870	307,464
150092	EDWARDS TELEPHONE CO. INC.	0	4,892	100,362	235,068
150093	EMPIRE TELEPHONE CORP-NY	8,194	21,528	226,626	390,282
150095	THE FISHERS ISLAND TEL. CO.	42,065	79,516	79,476	77,742
150097	GERMANTOWN TEL. CO., INC.	0	0	179,766	385,734
150099	HANCOCK TEL. CO.-NY	4,283	26,010	90,924	187,032
150100	FRONTIER COMM. OF NY, INC.	0	0	0	0
150104	MARGARETVILLE TEL. CO.,INC.	0	0	67,800	166,098
150105	MIDDLEBURGH TELEPHONE CO.	0	14,306	91,020	233,088
150106	ALLTEL NEW YORK INC.-FULTON	0	0	0	52,542
150107	NEWPORT TEL. CO.,INC.	0	0	144,696	283,188
150108	NICHOLVILLE TEL. CO.,INC.	0	0	188,292	413,604
150109	ALLTEL NEW YORK INC.-JAMESTOWN	0	0	145,020	(212,262)
150110	OGDEN TEL. CO. DBA FRONTIER OGDEN TEL. CO.	0	0	0	0
150111	ONEIDA COUNTY RURAL TEL. CO.	36,557	55,469	290,034	506,220
150112	ONTARIO TELEPHONE COMPANY, INC.	46,923	124,453	210,084	288,930

**Table 3.27**  
**Interstate Common Line Support Payment Trueups by Study Area**  
**(Dollars)**

Study Area ID Code	Study Area Name	2002 Total	2003 Total	2004 Total	2005 Total
	NEW YORK (CONT.)				
150113	ALLTEL NY INC.-RED JACKET	0	0	(66)	0
150114	ORISKANY FALLS TEL. CORP.	0	0	3,528	6,534
150116	PATTERSONVILLE TEL. CO.-NY	36,905	72,736	119,376	153,252
150118	PORT BYRON TEL. CO.	0	0	132,114	273,342
150121	FRONTIER TELEPHONE OF ROCHESTER, INC.	0	0	0	0
150122	FRONTIER COMM. OF SENECA GORHAM, INC.	0	0	0	0
150125	STATE TEL. CO.	76,776	150,024	274,707	465,198
150128	FRONTIER COMM. OF SYLVAN LAKE, INC.	0	0	0	0
150129	TOWNSHIP TEL. CO., INC.	10,460	85,169	95,154	201,468
150131	TRUMANSBURG TELEPHONE COMPANY, INC.	94,768	192,354	372,228	534,534
150133	VERNON TEL. CO., INC.	5,581	33,167	49,938	92,550
150135	WARWICK VALLEY TEL. CO.-NY	129,920	114,495	189,432	66,468
154532	CITIZENS TEL CO OF NY DBA FRONTIER COMM	0	0	0	0
154533	CITIZENS TEL CO OF NY DBA FRONTIER COMM	0	0	0	0
154534	CITIZENS TEL CO OF NY DBA FRONTIER COMM	0	0	0	0
155130	VERIZON NEW YORK INC.	0	0	0	0
159001	MCIMETRO ACCESS TRANSMISSION SERVICES, LLC	0	0	0	0
159002	MANHATTAN TELECOMM. CORP DBA METROPOLITAN TELECOMMUNICATIONS	0	0	0	0
159003	BROADVIEW NETWORKS, INC.	0	0	0	0
159004	RESIDENTIAL COMMUNICATIONS NETWORK OF NY	0	0	0	0
159005	TIME WARNER AXS OF NY CITY, L.P.	0	0	0	0
159006	TIME WARNER AXS OF ROCHESTER LP	0	0	0	0
159007	NPCR, INC.	0	0	54,240	155,598
159008	UNITED SYSTEMS ACCESS TELECOM, INC. (NY)	0	0	0	0
159009	SPRINT SPECTRUM, LP	0	0	0	0
159010	AT&T COMMUNICATIONS OF N.Y. INC.	0	0	0	0
159011	AMERICAN CELLULAR CORP. (NY)	0	0	0	0
159910	DOBSON CELLULAR SYSTEMS, INC. (NY)	0	0	0	0
TOTAL	NORTH CAROLINA	3,678,899	7,733,613	16,324,944	25,112,190
230468	ATLANTIC TEL. MEMB. CORP.	492,401	767,989	1,051,962	609,966
230469	BARNARDSVILLE TEL. CO.	11,233	17,666	97,434	189,960
230470	CAROLINA TEL. & TEL. CO.	0	0	0	0
230471	CENTRAL TEL. CO.-NC	0	0	0	0
230473	CITIZENS TEL. CO.-NC	200,949	552,580	1,204,248	1,875,216
230474	THE CONCORD TEL. CO.	847,829	1,270,391	2,891,880	3,345,342
230476	ALLTEL CAROLINA, INC.-NORTH	0	40,170	680,322	(175,098)
230478	ELLERBE TEL. CO.	34,608	80,983	114,126	163,410
230479	VERIZON SOUTH INC.-NC	0	0	0	0
230483	LEXCOM TELEPHONE COMPANY	419,640	712,970	1,730,796	2,558,016
230485	MEBTel, INC.	10,282	130,024	246,780	369,468
230491	NORTH STATE TEL. CO.-NC DBA NORTH STATE COMM.	0	283,780	1,672,380	4,928,112
230494	PINEVILLE TEL. CO.	26,829	78,536	94,308	119,742
230495	RANDOLPH TEL. CO.	42,912	102,378	171,660	268,962
230496	RANDOLPH TEL. MEMB. CORP.	94,134	225,245	407,046	707,886
230497	PIEDMONT TEL. MEMB. CORP.	46,425	92,161	164,094	223,452
230498	SALUDA MOUNTAIN TEL. CO.	2,313	0	67,194	157,500
230500	SERVICE TEL. CO.	31,760	71,822	88,350	112,050
230501	SKYLINE TEL. MEMB. CORP.	381,585	1,087,631	1,440,540	2,191,884
230502	STAR TEL. MEMB. CORP.	262,105	587,736	1,011,210	1,510,872
230503	SURRY TEL. MEMB. CORP.	129,009	278,419	604,416	1,089,540
230505	TRI-COUNTY TEL. MEMB. CORP.-NC	49,351	101,277	202,896	283,950
230509	VERIZON SOUTH INC.-NC (CONTEL)	0	0	0	0
230510	WILKES TEL. MEMB. CORP.	313,553	672,136	1,260,180	1,712,790
230511	YADKIN VALLEY TEL. MEMB. CORP.	281,983	579,719	1,123,122	1,785,186
235193	SOUTHERN BELL-NC	0	0	0	0
239001	UNITED STATES CELLULAR CORPORATION	0	0	0	0
239002	SPRINT SPECTRUM, LP	0	0	0	241,854
239003	ALLTEL COMMUNICATIONS, INC.	0	0	0	842,130
239004	NORTH CAROLINA RSA 3 CELLULAR TEL. CO.	0	0	0	0
239005	TRITON PCS OPERATING COMPANY (NC)	0	0	0	0
TOTAL	NORTH DAKOTA	3,450,144	10,308,986	18,271,132	21,617,187
381447	NORTH DAKOTA TELEPHONE COMPANY	34,875	140,433	408,666	714,930
381509	WOLVERTON TEL. CO.	12,069	27,179	41,082	54,762
381601	ABSARAKA COOP TELEPHONE CO.	4,102	8,624	11,946	16,068
381604	BEK COMMUNICATIONS COOPERATIVE	294,134	633,340	888,846	1,508,712
381607	CONSOLIDATED TELCOM	356,919	744,726	1,285,998	1,755,144
381610	DAKOTA CENTRAL TELECOMMUNICATIONS COOPERATIVE	224,791	494,914	635,448	887,802
381611	DICKEY RURAL TEL COOP.	214,492	471,403	668,178	1,101,288
381614	POLAR TELECOMMUNICATIONS, INC.	66,563	196,113	246,756	293,340
381615	GRIGGS COUNTY TELEPHONE COMPANY	69,588	151,273	198,774	222,318
381616	INTER-COMMUNITY TELEPHONE COMPANY	55,357	90,098	225,828	345,570
381617	MIDSTATE TELEPHONE COMPANY	113,635	229,573	346,206	423,282
381622	MOORE & LIBERTY TELEPHONE COMPANY	37,732	83,061	110,106	121,872
381623	NOONAN FARMERS TELEPHONE COMPANY	18,934	22,648	28,380	39,888

**Table 3.27**  
**Interstate Common Line Support Payment Trueups by Study Area**  
**(Dollars)**

Study Area ID Code	Study Area Name	2002 Total	2003 Total	2004 Total	2005 Total
	NORTH DAKOTA (CONT.)				
381625	NORTHWEST COMMUNICATIONS COOPERATIVE	217,424	457,113	583,278	709,710
381630	POLAR COMMUNICATIONS MUTUAL AID CORP	180,223	410,390	535,506	601,038
381631	RED RIVER RURAL TEL. ASSN.	144,128	418,925	507,840	600,276
381632	RESERVATION TELEPHONE COOPERATIVE	296,421	636,170	791,400	1,217,334
381636	UNITED TELEPHONE MUTUAL AID CORP.	233,342	563,834	640,230	653,820
381637	WEST RIVER TELECOMMUNICATIONS COOPERATIVE	303,396	537,089	886,548	1,299,978
381638	MIDSTATE COMMUNICATIONS INC.	54,191	123,727	142,128	170,070
382247	NEMONT TELEPHONE COOPERATIVE - ND	11,134	352,632	1,234,602	(1,315,158)
383303	SRT COMMUNICATIONS, INC.	505,868	1,228,694	2,013,000	2,903,610
385144	QWEST CORPORATION - ND	0	0	0	0
389001	WESTERN WIRELESS	825	2,227,993	4,443,056	3,032,604
389002	HTC SERVICES, INC.	0	0	0	0
389003	POLAR TELCOM, INC.	0	0	0	0
389004	NORTH DAKOTA NETWORK COMPANY	0	59,034	411,188	678,444
389005	BISMARCK MSA LP	0	0	100,236	366,846
389006	NORTH CENTRAL RSA 2 OF NORTH DAKOTA LP	0	0	72,708	197,628
389007	NORTHWEST DAKOTA CELLULAR OF NORTH DAKOTA LP	0	0	378,420	1,398,816
389008	NORTH DAKOTA RSA 3 LP	0	0	94,011	505,836
389009	BADLANDS CELLULAR OF ND LP	0	0	187,611	613,395
389010	NORTH DAKOTA 5 - KIDDER LP	0	0	153,156	497,964
TOTAL	NORTHERN MARIANA ISLANDS	0	0	0	0
653700	MICRONESIAN TELECOMMUNICATIONS CORPORATION	0	0	0	0
659001	GUAM CELLULAR AND PAGING, INC.	0	0	0	0
TOTAL	OHIO	1,302,254	3,343,392	6,097,836	9,795,690
300585	ARCADIA TEL. CO.	15,601	33,019	53,010	72,564
300586	THE ARTHUR MUTUAL TEL. CO.	25,150	59,690	85,632	117,834
300588	AYERSVILLE TEL. CO.	20,204	47,359	71,820	104,022
300589	BASCOM MUTUAL TEL. CO.	16,940	35,594	42,894	50,604
300590	BENTON RIDGE TEL. CO.	32,807	66,935	101,616	137,232
300591	BUCKLAND TELEPHONE COMPANY	17,836	39,982	60,330	73,056
300594	THE CHAMPAIGN TEL. CO.	0	19,079	210,918	473,586
300597	CHILLICOTHE TEL. CO.	495,898	905,138	2,159,424	3,288,672
300598	MCCLURE TEL. CO.	61,107	121,453	159,462	202,548
300604	COLUMBUS GROVE TEL. CO.	17,948	43,711	74,004	115,458
300606	CONNEAUT TEL. CO.	29,734	812,935	751,950	957,708
300607	CONTINENTAL TEL. CO. OF OHIO	0	0	37,368	87,966
300609	DOYLESTOWN TEL. CO.	47,910	96,684	152,502	239,088
300612	THE FARMERS MUTUAL TEL. CO.-OKOLONA, OH	0	0	22,062	44,226
300613	LITTLE MIAMI COMM. CORP.	0	0	98,130	206,202
300614	FORT JENNINGS TEL. CO.	15,661	30,930	46,362	73,878
300615	VERIZON NORTH INC.-OH	0	0	0	0
300618	GERMANTOWN INDEPENDENT TEL. CO.	38,188	91,947	144,264	236,262
300619	THE GLANDORF TEL. CO., INC.	16,827	35,176	60,210	85,572
300625	KALIDA TEL. CO., INC.	20,599	44,093	82,359	88,020
300630	CENTURYTEL OF OHIO, INC.	0	0	1,812	23,598
300633	MIDDLE POINT HOME TEL. CO.	20,850	43,387	58,650	70,644
300634	MINFORD TEL. CO., INC.	40,259	101,071	154,194	217,578
300639	THE NEW KNOXVILLE TEL. CO.	23,667	50,214	64,002	84,378
300644	THE NOVA TEL. CO.	1,513	4,398	58,704	161,280
300645	OAKWOOD TEL. CO.	18,069	40,102	68,580	96,642
300649	ORWELL TEL. CO.	121,495	119,887	265,923	375,774
300650	THE OTTOVILLE MUTUAL TEL. CO.	23,945	51,860	74,988	114,264
300651	PATTERSONVILLE TEL. CO.-OH	13,463	29,330	43,368	52,488
300654	RIDGEVILLE TEL. CO.	19,847	48,630	58,392	78,540
300656	SHERWOOD MUTUAL TEL. ASSOC.	21,788	46,814	70,884	96,546
300658	SYCAMORE TEL. CO.	0	0	61,638	140,934
300659	TELEPHONE SERVICE CO.	84,024	233,260	371,628	582,660
300661	UNITED TEL. CO. OF OHIO	0	0	0	0
300662	VANLUE TEL. CO.	14,077	28,986	44,742	60,294
300663	VAUGHNSVILLE TEL. CO., INC.	13,977	30,234	39,768	49,956
300664	WABASH MUTUAL TEL. CO.	12,871	31,494	66,018	88,056
300665	ALLTEL OHIO, INC.	0	0	(3,438)	589,266
300666	WESTERN RESERVE TEL. CO.	0	0	183,666	258,294
300682	FRONTIER COMM. OF MICH., INC.-OH	0	0	0	0
305062	CINCINNATI BELL-OHIO	0	0	0	0
305150	OHIO BELL TEL. CO.	0	0	0	0
309001	CENTENNIAL CELLULAR TRI-STATE OPERATING PARTNERSHIP - OH	0	0	0	0
309902	SPRINT SPECTRUM, L.P. (OH)	0	0	0	0
TOTAL	OKLAHOMA	6,572,534	15,817,757	22,639,634	36,852,849
431165	VALOR TELECOMMUNICATIONS OF OK, LLC	0	0	0	0
431704	LAVACA TELEPHONE CO. - OK	38,251	72,358	94,932	118,206
431788	KANOKLA TELEPHONE ASSN. INC. - OK	177,182	368,263	440,982	607,632
431831	SOUTH CENTRAL TEL. ASSN., INC.-OK	252,009	146,174	380,004	363,738



**Table 3.27**  
**Interstate Common Line Support Payment Trueups by Study Area**  
**(Dollars)**

Study Area ID Code	Study Area Name	2002 Total	2003 Total	2004 Total	2005 Total
	OKLAHOMA (CONT.)				
431965	ALLTEL OKLAHOMA, INC.	0	0	641,208	1,442,058
431966	ATLAS TELEPHONE CO.	126,105	288,448	311,172	557,634
431968	BEGGS TELEPHONE COMPANY	31,755	71,050	107,670	138,270
431969	BIXBY TELEPHONE CO.	62,457	100,030	389,004	1,066,674
431974	CANADIAN VALLEY TELEPHONE CO.	70,222	203,241	274,698	452,478
431976	CARNEGIE TELEPHONE CO. INC.	56,804	148,173	156,072	246,906
431977	CENTRAL OKLAHOMA TELEPHONE CO.	135,134	511,633	240,702	422,118
431979	CHEROKEE TELEPHONE CO.	257,405	584,183	686,532	723,024
431980	CHICKASAW TELEPHONE CO.	936,931	1,873,187	2,405,016	2,711,382
431981	CHOUTEAU TELEPHONE CO.	61,096	70,733	106,584	301,356
431982	CIMARRON TEL. CO.	617,857	1,643,420	1,483,668	2,457,198
431984	OKLAHOMA COMMUNICATION SYSTEMS INC.	0	2,406	519,396	1,171,812
431985	CROSS TELEPHONE CO.	755,081	1,894,266	1,912,344	2,826,222
431988	DOBSON TELEPHONE CO.	52,985	234,232	630,990	1,197,900
431994	GRAND TELEPHONE CO. INC.	128,023	247,566	358,704	481,104
431995	HINTON TELEPHONE CO.	178,474	356,506	523,248	668,904
432006	MCLLOUD TELEPHONE CO.	417,399	1,063,699	1,305,294	1,767,636
432008	MEDICINE PARK TELEPHONE CO.	60,752	147,949	227,154	249,426
432010	MID-AMERICA TEL., INC.	0	0	109,140	259,602
432011	OKLAHOMA ALLTEL, INC.	0	0	348,348	852,624
432013	OKLAHOMA TELEPHONE & TELEGRAPH INC.	68,383	116,929	364,632	519,552
432014	OKLAHOMA WESTERN TELEPHONE CO.	173,710	298,483	518,424	609,360
432016	PANHANDLE TELEPHONE COOPERATIVE INC.	372,936	1,962,566	1,561,758	2,864,898
432017	PINE TELEPHONE CO INC- OK	77,284	99,248	386,364	536,016
432018	PIONEER TEL. COOP. INC.	775,381	1,302,676	3,191,166	5,072,220
432020	POTTAWATOMIE TELEPHONE CO.	135,099	533,062	456,924	898,356
432022	SALINA-SPAVINAW TEL. CO., INC.	130,143	214,828	448,956	642,432
432023	SHIDLER TEL. CO.	77,720	296,222	443,376	389,994
432025	SOUTHWEST OKLAHOMA TEL. CO.	22,370	48,811	66,000	86,844
432029	TERRAL TEL. CO.	162,102	471,764	440,463	514,686
432030	TOTAH TELEPHONE CO. INC.	37,255	179,849	243,894	565,344
432032	VALLIANT TELEPHONE COMPANY	86,198	191,045	180,834	248,454
432034	WYANDOTTE TELEPHONE COMPANY	5,320	0	43,644	90,780
432141	SANTA ROSA TELEPHONE COOP. INC.	32,711	74,757	97,218	123,102
435215	SOUTHWESTERN BELL-OKLAHOMA	0	0	0	0
439001	WESTERN WIRELESS	0	0	(10,032)	0
439002	SAGE TELECOM, INC.	0	0	0	0
439003	COX OKLAHOMA TELCOM, LLC DBA COX BUSINESS SERVICES	0	0	0	0
439004	UNITED STATES CELLULAR CORPORATION	0	0	282,897	1,384,401
439005	DOBSON CELLULAR SYSTEMS, INC.	0	0	270,254	810,651
439006	THE PAGER COMPANY DBA THE PAGER&PHONE COMPANY	0	0	0	0
439007	U.S. CELLULAR CORPORATION	0	0	0	0
439008	PANHANDLE TELECOMMUNICATIONS SYSTEMS, INC.	0	0	0	411,855
439010	AMERICAN CELLULAR CORPORATION	0	0	0	0
439011	EPIC TOUCH CO.	0	0	0	0
TOTAL	OREGON	2,703,805	5,692,166	12,091,101	18,953,871
532226	MIDVALE TEL. EXCH. INC. - OR	654	15,207	9,282	38,946
532359	BEAVER CREEK COOPERATIVE TEL. CO.	256,167	567,593	863,844	1,060,704
532361	CENTURYTEL OF EASTERN OREGON	616,712	950,222	3,982,098	6,531,882
532362	CANBY TELEPHONE ASSOCIATION	148,850	404,644	495,396	611,112
532363	CLEAR CREEK MUTUAL TELEPHONE CO.	83,052	208,856	317,142	461,970
532364	COLTON TELEPHONE COMPANY	72,295	107,737	179,196	284,976
532369	EAGLE TELEPHONE SYSTEM INC.	22,630	29,390	62,424	114,258
532371	CASCADE UTILITIES INC.	171,730	380,234	575,859	823,542
532373	GERVAIS TELEPHONE COMPANY	56,003	128,309	152,028	166,764
532375	ROOME TELECOMMUNICATIONS INC.	33,485	50,164	152,286	273,558
532376	HELIX TELEPHONE COMPANY	8,984	14,925	75,636	121,074
532377	HOME TELEPHONE COMPANY	0	0	12,198	20,802
532378	TRANS-CASCADES TELEPHONE COMPANY	18,742	17,985	51,462	65,226
532383	MOLALLA TELEPHONE COMPANY	171,359	328,085	666,366	996,498
532384	MONITOR COOPERATIVE TELEPHONE CO	59,718	123,088	183,042	236,502
532385	MONROE TELEPHONE COMPANY	73,333	207,041	240,894	317,868
532386	MT. ANGEL TELEPHONE COMPANY	24,412	57,001	94,782	121,992
532387	NEHALEM TELEPHONE AND TELEGRAPH	79,737	276,502	294,702	316,884
532388	NORTH STATE TELEPHONE COMPANY - OR	7,035	29,711	48,096	47,994
532389	OREGON TELEPHONE CORPORATION	71,343	134,026	217,848	354,132
532390	OREGON-IDAHO UTILITIES, INC.	124	4,419	278,706	533,622
532391	PEOPLES TELEPHONE CO. - OR	20,023	45,900	78,492	113,010
532392	PINE TELEPHONE SYSTEM INC. - OR	95,144	254,229	400,488	583,710
532393	PIONEER TELEPHONE COOPERATIVE	427,709	876,846	1,378,551	1,813,368
532396	ST. PAUL COOP. TEL. ASSN.	16,954	34,168	49,242	60,036
532397	SCIO MUTUAL TEL. ASSOCIATION	94,193	211,781	362,490	485,538
532399	STAYTON COOP. TEL CO	73,416	234,103	320,646	468,618
532400	UNITED TELEPHONE CO OF THE NW - OR	0	0	0	0
532404	ASOTIN TELEPHONE COMPANY - OREGON	0	0	18,132	35,160

**Table 3.27**  
**Interstate Common Line Support Payment Trueups by Study Area**  
**(Dollars)**

Study Area ID Code	Study Area Name	2002 Total	2003 Total	2004 Total	2005 Total
	OREGON (CONT.)				
532416	VERIZON NORTHWEST INC.-OR	0	0	0	0
532456	MALHEUR HOME TELEPHONE COMPANY	0	0	0	0
533401	CITIZENS TEL CO OF OR DBA FRONTIER COMM OF OR	0	0	0	0
535163	QWEST CORPORATION - OR	0	0	0	0
539001	RCC MINNESOTA, INC.	0	0	507,657	1,813,932
539002	UNITED STATES CELLULAR CORPORATION	0	0	22,116	80,193
539903	SPRINT SPECTRUM, L.P. (OR)	0	0	0	0
TOTAL	PENNSYLVANIA	5,117,516	13,783,938	21,724,172	37,562,442
170145	THE BENTLEYVILLE TEL. CO.	30,114	67,045	111,120	178,110
170149	FRONTIER COMM. OF BREEZEWOOD, INC.	0	0	0	0
170151	BUFFALO VALLEY TEL. CO.	157,840	402,570	535,008	1,031,340
170152	FRONTIER COMM. OF CANTON, INC.	0	0	0	0
170156	CITIZENS TEL. CO. OF KECKSBURG	42,004	81,675	154,236	298,068
170161	COMMONWEALTH TELEPHONE ENTERPRISES, INC.	2,318,797	6,743,014	11,079,468	19,423,098
170162	THE CONESTOGA TEL. AND TEL. CO.	361,600	944,984	1,639,086	2,862,114
170165	DENVER AND EPHRATA TEL. & TEL. CO.	240,203	770,315	1,519,362	2,825,052
170168	FRONTIER COMM. OF PA, INC.	0	0	0	0
170169	VERIZON NORTH INC.-PA	0	0	0	0
170170	VERIZON NORTH INC.-PA (CONTEL)	0	0	0	0
170171	HICKORY TEL. CO.	22,368	61,036	71,502	98,832
170175	IRONTON TEL. CO.	47,980	160,897	241,701	355,170
170176	ALLTEL PENNSYLVANIA, INC.	0	0	(243,864)	226,710
170177	LACKAWAXEN TEL. CO.	30,429	0	99,444	134,058
170178	FRONTIER COMM.-LAKEWOOD, INC.	0	0	0	0
170179	LAUREL HIGHLAND TEL. CO.	38,970	91,509	170,178	407,550
170183	MAHANAY & MAHANTONGO TEL. CO.	0	0	37,530	97,788
170185	MARIANNA-SCENERY HILL TEL. CO.	86,296	224,747	316,326	315,912
170189	ARMSTRONG TEL. CO.-PA	98,163	229,308	300,198	410,886
170191	THE NORTH EASTERN PA. TEL. CO.	223,004	502,221	755,154	1,040,394
170192	NORTH PENN TEL. CO.	188,539	349,595	584,904	705,390
170193	NORTH PITTSBURGH TEL. CO.	875,018	2,358,033	2,774,940	4,183,482
170194	FRONTIER COMM.-OSWAYO RIVER, INC.	0	0	0	0
170195	ARMSTRONG TEL. CO. NORTH	17,234	36,450	47,994	56,862
170196	PALMERTON TEL. CO.	170,552	387,239	550,500	806,328
170197	PENNSYLVANIA TEL. CO.	26,518	43,713	73,554	102,432
170200	PYMATUNING IND. TEL. CO.	26,000	70,438	95,874	137,334
170201	VERIZON NORTH INC.-PA (QUAKER STATE)	0	0	0	0
170204	SOUTH CANAAN TEL. CO.	60,115	132,834	184,578	211,716
170206	SUGAR VALLEY TEL. CO.	3,025	0	39,432	95,598
170209	UNITED TEL. CO. OF PA	0	0	0	0
170210	VENUS TEL. CORP.	30,695	77,383	99,852	111,828
170215	YUKON-WALTZ TEL. CO.	18,263	40,679	56,622	80,070
170277	WEST SIDE TEL. CO.-PA	3,788	8,253	10,830	15,324
175000	VERIZON PENNSYLVANIA INC.	0	0	0	0
179001	MCI METRO ACCESS TRANSMISSION SERVICES	0	0	0	0
179002	SERVICE ELECTRIC TELEPHONE	0	0	0	0
179003	RCN TELECOM SERVICES, INC.	0	0	0	0
179004	NPCR, INC.	0	0	418,643	1,350,996
179005	SPRINT SPECTRUM, LP	0	0	0	0
179006	AMERICAN CELLULAR CORP. (PA)	0	0	0	0
179906	DOBSON CELLULAR SYSTEMS (PA)	0	0	0	0
TOTAL	PUERTO RICO	0	0	53,951,634	110,392,005
633200	PUERTO RICO TEL. CO. - CENTRAL	0	0	3,214,140	8,997,978
633201	PUERTO RICO TEL. CO.	0	0	31,810,632	58,212,588
639001	CENTENNIAL PUERTO RICO OPERATIONS CORP.	0	0	9,924,174	19,074,672
639002	SPRINT SPECTRUM, LP	0	0	3,241,018	11,301,123
639003	SUNCOM WIRELESS PUERTO RICO OPERATING CO. LLC	0	0	5,761,670	12,805,644
639004	SPRINTCOM, INC.	0	0	0	0
TOTAL	RHODE ISLAND	0	0	0	0
585114	VERIZON NEW ENGLAND INC DBA VERIZON RHODE ISL	0	0	0	0
589001	COX RHODE ISLAND TELCOM, LLC	0	0	0	0
TOTAL	SOUTH CAROLINA	8,449,503	18,335,121	25,478,385	32,620,698
240479	VERIZON SOUTH INC.-SC	0	0	0	0
240506	UNITED TEL. CO. OF THE CAROLINAS	0	0	0	0
240512	BLUFFTON TEL. CO., INC.	588,978	833,239	1,558,938	1,868,814
240515	CHESNEE TEL. CO.	54,256	124,568	187,680	307,128
240516	CHESTER TEL. CO.-SC	312,601	734,360	932,994	1,249,932
240517	ALLTEL SOUTH CAROLINA, INC.	0	0	137,832	1,059,108
240520	FARMERS TEL. COOP., INC-SC	1,005,589	2,534,503	4,710,762	6,803,472
240521	FORT MILL TEL. CO.	411,965	855,660	1,326,201	1,604,292
240523	HARGRAY TEL. CO., INC.	755,492	1,424,864	2,359,590	2,783,148
240526	VERIZON SOUTH INC.-SC (CONTEL)	0	0	0	0

**Table 3.27**  
**Interstate Common Line Support Payment Trueups by Study Area**  
**(Dollars)**

Study Area ID Code	Study Area Name	2002 Total	2003 Total	2004 Total	2005 Total
	<b>SOUTH CAROLINA (CONT.)</b>				
240527	HOME TEL. CO., INC.-SC	385,831	898,563	1,231,872	1,544,478
240528	HORRY TEL. COOP. INC.	2,089,315	4,024,986	4,017,342	3,092,928
240531	LANCASTER TEL. CO.	252,710	611,886	1,107,036	1,841,022
240532	LOCKHART TEL. CO., INC.	10,841	23,603	38,232	54,918
240533	MCCELLELVILLE TEL. CO., INC.	0	0	82,314	178,134
240535	NORWAY TEL. CO., INC.	15,307	38,256	54,264	73,152
240536	PALMETTO RURAL TEL. COOP., INC.	191,755	453,566	644,058	910,692
240538	PIEDMONT RURAL TEL. COOP.	529,770	1,175,493	1,165,848	1,733,946
240539	PBT TELECOM, INC.	412,674	952,386	1,446,660	1,851,948
240541	RIDGEWAY TEL. CO., INC.	37,693	88,722	124,266	167,244
240542	ROCK HILL TEL. CO.	583,519	1,322,900	1,978,008	2,100,234
240544	ST. STEPHEN TEL. CO.	114,058	299,536	295,200	409,338
240546	SANDHILL TEL. COOP., INC.	187,529	503,645	726,120	1,047,372
240550	WEST CAROLINA RURAL TEL. COOP.	509,618	1,388,092	1,197,204	1,632,006
240551	WILLISTON TEL. CO.	0	46,293	155,964	307,392
245194	SOUTHERN BELL-SC	0	0	0	0
249001	HARGRAY WIRELESS LLC	0	0	0	0
249002	FTC COMMUNICATIONS, INC.	0	0	0	0
249003	ALLTEL COMMUNICATIONS, INC.	0	0	0	0
249904	SPRINT SPECTRUM,L.P. (SC)	0	0	0	0
<b>TOTAL</b>	<b>SOUTH DAKOTA</b>	<b>4,051,624</b>	<b>13,018,722</b>	<b>17,865,539</b>	<b>22,290,321</b>
391640	ARMOUR INDEPENDENT TELEPHONE CO.	59,567	124,587	151,746	186,504
391642	ALLIANCE COMMUNICATIONS COOP., INC. (BALTIC)	134,137	285,528	328,032	375,108
391647	CHEYENNE RIVER SIOUX TRIBAL TEL AUTH	124,349	282,098	480,054	619,224
391649	BERESFORD MUNICIPAL TEL. CO.	31,146	72,656	86,142	106,284
391650	CITY OF BROOKINGS MUNICIPAL TEL. DEPT.	0	68,077	278,256	398,928
391652	PRAIRIEWAVE COMMUNITY TELEPHONE, INC.	192,258	622,561	998,010	1,235,748
391653	CITY OF FAITH MUNICIPAL TEL CO	16,953	38,102	46,044	56,424
391654	INTERSTATE TELECOMMUNICATIONS COOP., INC.	438,341	949,144	1,241,646	1,556,826
391657	ALLIANCE COMMUNICATIONS COOP. INC (SPLITROCK)	85,627	218,174	328,152	422,340
391659	GOLDEN WEST TELECOMM. COOP, INC.	502,216	1,598,440	1,852,674	2,632,092
391660	MT. RUSHMORE TEL. CO.	175,445	367,062	461,592	533,532
391664	JAMES VALLEY COOPERATIVE TEL CO	79,847	191,360	332,034	471,708
391666	JEFFERSON TELEPHONE COMPANY - SD	101,870	193,250	200,673	201,072
391667	KADOKA TELEPHONE COMPANY	41,757	34,915	76,278	140,862
391668	KENNEBEC TELEPHONE COMPANY	109,690	286,068	297,612	384,126
391669	MCCOOK COOPERATIVE TELEPHONE CO.	88,082	192,927	253,092	310,680
391670	MIDSTATE COMMUNICATIONS, INC.	101,233	233,827	492,774	937,356
391671	WEST RIVER TELECOMMUNICATIONS COOP.(MOBRIDGE)	53,958	130,839	166,566	181,866
391674	ROBERTS COUNTY TEL. COOP. ASSN.	94,299	198,581	268,338	342,426
391676	SANTEL COMMUNICATIONS COOPERATIVE, INC.	247,623	593,094	719,124	844,470
391677	SIOUX VALLEY TELEPHONE COMPANY	80,873	194,331	243,834	425,550
391679	STOCKHOLM-STRANDBURG TEL. CO.	46,566	96,166	123,144	148,812
391680	VENTURE COMMUNICATIONS COOPERATIVE	349,278	846,450	1,087,203	1,541,814
391682	TRI-COUNTY TELCOM, INC.	25,336	51,463	69,000	80,406
391684	UNION TELEPHONE COMPANY	53,194	109,469	142,854	180,438
391685	VALLEY TELECOMM. COOP. ASSN.,INC.	263,710	663,891	736,098	825,174
391686	VIVIAN TELEPHONE COMPANY	311,881	1,361,321	1,474,416	2,159,772
391688	WESTERN TELEPHONE COMPANY	43,623	86,879	117,222	145,746
391689	WEST RIVER COOPERATIVE TEL. CO.	152,426	388,737	476,106	689,142
395145	QWEST CORPORATION - SD	0	0	0	0
399001	WESTERN WIRELESS (PINE RIDGE RESERVATION)	46,338	373,538	384,481	595,578
399002	WESTERN WIRELESS	0	2,165,187	3,952,342	3,560,313
399003	RCC MINNESOTA, INC.	0	0	0	0
399004	WIRELESS ALLIANCE, LLC	0	0	0	0
399005	MIDCONTINENT COMMUNICATIONS	0	0	0	0
399006	BLACK HILLS FIBERCOM,LLC	0	0	0	0
<b>TOTAL</b>	<b>TENNESSEE</b>	<b>3,171,610</b>	<b>7,695,735</b>	<b>14,255,811</b>	<b>23,288,409</b>
290280	ARDMORE TEL. CO., INC.	180,056	362,715	629,832	853,824
290552	CENTURYTEL OF ADAMSVILLE, INC.	55,181	75,437	527,502	913,692
290553	BEN LOMAND RURAL TEL. COOP., INC.	396,996	908,317	1,490,004	2,276,196
290554	BLED SOE TEL. COOP.	115,500	314,374	485,190	764,970
290557	CENTURYTEL OF CLAIBORNE, INC.	2,690	0	407,802	712,170
290559	CONCORD TEL. EXCHANGE, INC.	106,907	483,955	552,534	960,174
290561	CROCKETT TEL., INC.	39,845	24,382	164,136	177,330
290562	DEKALB TEL. COOP, INC.	190,594	431,201	1,153,140	1,736,196
290565	HIGHLAND TEL. COOP., INC.-TN	161,983	478,469	806,844	1,478,808
290566	HUMPHREY'S COUNTY TEL. CO.	37,515	60,682	80,850	99,876
290567	UNITED INTER-MOUNTAIN TEL. CO.-TN	0	0	0	0
290570	LORETTO TEL. CO., INC.	114,362	270,071	364,770	494,358
290571	MILLINGTON TEL. CO., INC.	115,150	170,000	851,763	1,137,492
290573	NORTH CENTRAL TEL. COOP., INC.	210,074	432,800	1,063,710	1,640,898
290574	CENTURYTEL OF OOLTEWAH-COLLEGE DALE, INC.	221,914	607,166	789,192	806,580
290575	TENNESSEE TEL. CO.	0	199,713	950,376	2,403,108

**Table 3.27**  
**Interstate Common Line Support Payment Trueups by Study Area**  
**(Dollars)**

Study Area ID Code	Study Area Name	2002 Total	2003 Total	2004 Total	2005 Total
	TENNESSEE (CONT.)				
290576	PEOPLES TEL. CO., INC.	59,947	499,451	357,504	890,070
290578	TELLICO TEL. CO., INC.	157,011	324,145	396,966	567,270
290579	TWIN LAKES TEL. COOP. CORP.	374,637	565,487	1,445,010	2,485,722
290580	CITIZENS TEL OF THE VOL ST DBA FRONTIER COMM	0	0	0	0
290581	UNITED TEL. CO.-TN	508,126	1,205,805	1,315,170	1,798,056
290583	WEST TENNESSEE TEL. CO., INC.	55,134	128,008	220,380	320,490
290584	YORKVILLE TEL. COOP., INC.	67,988	153,557	203,136	232,722
294336	CITIZENS TEL CO - TN, LLC DBA FRONTIER COM TN	0	0	0	0
295185	SOUTH CENTRAL BELL-TN	0	0	0	0
299001	BEN LOMAND COMMUNICATIONS, INC.	0	0	0	0
299002	NPCR, INC.	0	0	0	0
299003	ADVANTAGE CELLULAR SYSTEMS, INC.	0	0	0	0
299004	SPRINT SPECTRUM, LP	0	0	0	0
299005	TRITON PCS OPERATING COMPANY (TN)	0	0	0	0
299905	ADVANTAGE CELLULAR SYSTEMS, INC.	0	0	0	538,407
TOTAL	TEXAS	10,578,327	23,790,625	38,987,117	61,702,218
440425	CAMERON TELEPHONE COMPANY - TEXAS	71,780	156,334	228,036	269,472
441163	VALOR TELECOMMUNICATIONS OF TEXAS, LP	0	0	0	0
442038	BLOSSOM TELEPHONE COMPANY	27,880	83,382	105,624	136,962
442039	BIG BEND TELEPHONE COMPANY INC.	691,627	1,694,588	2,845,110	3,816,300
442040	BRAZORIA TEL. CO.	149,069	254,398	867,912	1,090,062
442041	BRAZOS TELEPHONE COOPERATIVE INC.	94,141	178,691	382,050	543,834
442043	NORTH TEXAS TELEPHONE COMPANY	22,401	47,250	72,054	93,798
442046	CAP ROCK TELEPHONE COOPERATIVE, INC.	72,961	228,279	293,154	489,012
442052	CENTRAL TEXAS TELEPHONE CO-OP. INC.	698,996	1,312,454	2,002,002	2,400,708
442057	COLEMAN COUNTY TELEPHONE CO-OP. INC.	129,855	271,744	423,066	627,318
442059	COLORADO VALLEY TELEPHONE CO-OP. INC.	240,015	446,505	903,474	1,486,998
442060	COMANCHE COUNTY TEL COMPANY INC.	144,169	277,674	425,982	495,186
442061	COMMUNITY TELEPHONE COMPANY, INC.	42,981	97,838	182,880	293,868
442065	CUMBY TELEPHONE COOPERATIVE INC.	32,305	60,768	102,273	136,092
442066	DELL TELEPHONE CO-OP. INC. - TX	396	57,030	323,544	647,808
442068	EASTEX TELEPHONE COOPERATIVE INC.	645,332	1,243,664	2,458,374	3,536,154
442069	ELECTRA TELEPHONE COMPANY, INC.	0	0	117,492	295,854
442070	ETEX TELEPHONE COOPERATIVE INC.	192,691	285,236	1,062,846	1,630,758
442071	FIVE AREA TELEPHONE CO-OP. INC.	114,687	175,623	362,124	559,128
442072	FORT BEND TELEPHONE COMPANY	1,149,703	2,799,793	2,253,084	4,874,202
442073	BORDER TO BORDER COMMUNICATIONS	34,136	134,166	334,878	471,720
442076	GANADO TELEPHONE COMPANY INC.	248,506	480,014	628,848	748,056
442080	GTE-SW DBA VERIZON SW INC.-TX	0	0	0	0
442083	GUADALUPE VALLEY TEL CO-OP. INC.	965,548	2,219,079	3,573,036	5,662,476
442084	UNITED TELEPHONE CO. OF TEXAS INC.	0	0	0	0
442086	HILL COUNTRY TELEPHONE CO-OP. INC.	187,499	482,827	786,894	1,385,454
442090	ALENCO COMMUNICATIONS, INC.	206,747	558,120	821,400	1,145,754
442091	ETS TELEPHONE COMPANY, INC.	386,262	813,966	825,120	1,112,676
442093	INDUSTRY TELEPHONE COMPANY	103,498	164,247	408,474	569,868
442097	KERRVILLE TELEPHONE COMPANY	282,321	309,338	672,600	863,790
442101	CENTURYTEL OF LAKE DALLAS, INC.	31,512	52,749	314,250	729,990
442103	LA WARD TELEPHONE EXCHANGE INC.	38,514	147,002	201,579	321,966
442104	LAKE LIVINGSTON TEL. CO.	99,410	224,346	299,814	485,778
442105	LIPAN TELEPHONE COMPANY	42,863	158,062	315,546	621,624
442107	LIVINGSTON TELEPHONE COMPANY	40,514	119,045	172,068	433,668
442109	TXU COMMUNICATIONS TELEPHONE COMPANY	1,032,622	3,166,580	3,934,944	8,446,824
442112	MID-PLAINS RURAL TEL. CO-OP. INC.	68,869	118,878	308,268	465,048
442114	CENTRAL TELEPHONE COMPANY OF TEXAS	0	0	0	0
442116	MUENSTER TEL. CORP. OF TX DBA NORTEX COMM.	81,914	80,487	370,518	613,908
442117	CENTURYTEL OF PORT ARANSAS, INC.	61,634	105,836	178,482	248,952
442130	PEOPLES TELEPHONE COOPERATIVE - TX	424,418	811,699	1,421,922	1,982,184
442131	POKA-LAMBRO TELEPHONE COOPERATIVE, INC.	0	71,007	243,348	474,108
442134	RIVIERA TELEPHONE COMPANY INC.	167,350	349,865	489,852	602,868
442135	SOUTHWEST TEXAS TELEPHONE COMPANY	79,644	137,667	563,436	1,089,000
442140	CENTURYTEL OF SAN MARCOS, INC.	0	262,504	605,856	1,383,402
442141	SANTA ROSA TEL. COOP.,INC.	193,287	373,157	700,980	832,782
442143	SOUTH PLAINS TEL. COOP.,INC.	54,897	122,810	261,282	382,848
442147	SUGAR LAND TEL. CO.	0	7,483	172,656	0
442150	TATUM TEL. CO.	21,270	60,752	128,202	199,002
442151	TAYLOR TEL. CO-OP.,INC.	160,541	220,216	495,699	629,076
442153	TEXAS-ALLTEL, INC.	0	0	327,210	728,940
442154	GTE-SW DBA VERIZON SW INC.-TX (CONTEL)	0	0	0	0
442159	VALLEY TELEPHONE CO-OP. INC. - TX	705,389	1,418,811	2,178,360	2,793,120
442166	WEST TEXAS RURAL TEL. CO-OP. INC.	180,349	381,544	675,288	978,240
442168	WES-TEX TELEPHONE CO-OP.	79,733	289,347	376,194	481,236
442170	XIT RURAL TELEPHONE CO-OP. INC.	78,093	263,313	622,926	871,290
442262	E.N.M.R. TEL. COOP.,INC.-TX	0	0	18	36
445216	SOUTHWESTERN BELL-TEXAS	0	0	0	0
449001	W. T. SERVICES, INC.	0	0	0	0

**Table 3.27**  
**Interstate Common Line Support Payment Trueups by Study Area**  
**(Dollars)**

Study Area ID Code	Study Area Name	2002 Total	2003 Total	2004 Total	2005 Total
	TEXAS (CONT.)				
449002	XIT TELECOMMUNICATION AND TECHNOLOGY, INC.	0	0	0	0
449003	WESTERN WIRELESS	0	0	64,681	274,236
449004	CUMBY TEL COOP INC	0	0	0	0
449005	NORTEX TELCOM L.L.C.	0	0	0	0
449006	SANTA ROSA TEL COOP	0	0	0	0
449007	MCIMETRO ACCESS TRANSMISSION SERVICES, INC.	0	0	0	0
449008	NII COMMUNICATIONS, LTD.	0	0	0	0
449009	FEC COMMUNICATIONS LLP	0	0	0	0
449010	SAGE TELECOM OF TEXAS, L.P.	0	0	0	0
449011	LOGIX COMMUNICATIONS CORPORATION	0	0	0	0
449012	CUTTER COMMUNICATIONS INC DBA GCEC TECHNOLOGIES	0	0	0	0
449013	VALOR TELECOMMUNICATIONS OF TEXAS, LP	0	0	0	0
449014	WESTEX TELECOM	0	0	0	0
449015	GRANDE COMMUNICATIONS NETWORKS, INC.	0	14,457	101,407	248,784
449016	NPCR, INC.	0	0	0	0
449017	SPRINT SPECTRUM, LP	0	0	0	0
449018	CT CUBE LP	0	0	0	0
449019	PANHANDLE TELECOMMUNICATION SYSTEMS, INC.	0	0	0	0
449020	AMA TECHTEL COMMUNICATIONS	0	0	0	0
449021	VYCERA COMMUNICATIONS, INC.	0	0	0	0
449022	DOBSON CELLULAR SYSTEMS, INC.	0	0	0	0
449023	CEDAR VALLEY COMMUNICATIONS, INC.	0	0	0	0
449024	NTS COMMUNICATIONS	0	0	0	0
449025	CONCHO CELLULAR TELEPHONE COMPANY, INC.	0	0	0	0
TOTAL	UTAH	2,997,786	6,548,404	7,302,810	8,960,316
502277	CENTRAL UTAH TEL. INC.	158,260	435,430	548,790	600,216
502278	EMERY TELEPHONE DBA EMERY TELCOM	574,409	1,301,866	1,555,464	1,450,410
502279	GUNNISON TEL. CO.	30,332	72,340	94,791	116,256
502282	MANTI TELEPHONE COMPANY	87,394	177,094	219,882	238,026
502283	SKYLINE TELECOM	78,699	188,570	221,118	249,510
502284	BEEHIVE TELEPHONE CO., INC., UT	419,402	782,062	990,774	1,031,826
502286	SOUTH CENTRAL UTAH TEL. ASSN. INC.	259,755	636,348	953,244	1,231,752
502287	UINTAH BASIN TEL. ASSN. INC. DBA UBTA COMMUN.	955,843	2,027,814	1,856,076	2,902,974
502288	ALL WEST COMMUNICATIONS-UT	394,206	842,379	767,133	984,468
503032	BEAR LAKE COMMUNICATIONS	39,488	84,501	95,538	154,878
504429	CITIZENS TEL CO OF UT DBA FRONTIER COMM OF UT	0	0	0	0
504449	NAVAJO COMM CO INC DBA FRONTIER NAVAJO COM-UT	0	0	0	0
505107	QWEST CORPORATION - UT	0	0	0	0
509001	WESTERN WIRELESS	0	0	0	0
509002	SMITH BAGLEY, INC.	0	0	0	0
509003	SPRINT SPECTRUM, LP	0	0	0	0
TOTAL	VERMONT	1,798,600	4,121,057	6,183,540	7,241,568
140053	FRANKLIN TEL. CO.-VT	20,326	45,311	65,694	77,862
140058	LUDLOW TEL. CO.	14,947	52,114	44,022	151,080
140061	NORTHFIELD TEL. CO.	0	21,387	16,206	100,968
140062	PERKINSVILLE TEL. CO.	0	0	11,520	24,204
140064	SHOREHAM TEL. CO., INC.	124,330	255,663	348,762	397,680
140068	TOPSHAM TEL. CO., INC.	49,246	143,237	131,646	213,318
140069	WAITSFIELD/FAYSTON TEL. CO.	734,085	1,586,323	2,195,013	2,400,546
143331	NORTHLAND TELEPHONE COMPANY OF VERMONT	116,039	437,225	590,433	904,386
145115	VERIZON NEW ENGLAND INC DBA VERIZON VERMONT	0	0	0	0
147332	VERMONT TELEPHONE COMPANY, INC.	739,626	1,579,797	2,780,244	2,971,524
149001	RCC ATLANTIC, INC.	0	0	0	0
149002	NPCR, INC.	0	0	0	0
149003	UNITED STATES CELLULAR CORPORATION	0	0	0	0
TOTAL	VIRGIN ISLANDS	1,573,244	4,841,481	3,782,208	10,973,502
643300	VIRGIN ISLANDS TEL. CORP. DBA INNOVATIVE TEL	1,573,244	4,841,481	3,782,208	10,973,502
649001	CENTENNIAL USVI OPERATIONS CORPORATION	0	0	0	0
TOTAL	VIRGINIA	1,330,261	3,153,427	5,608,254	8,047,206
190217	AMELIA TEL. CORP.	0	0	127,878	302,262
190219	BUGGS ISLAND TEL. COOP.	75,632	192,081	232,080	296,502
190220	BURKE'S GARDEN TEL. CO., INC.	6,394	14,783	22,416	29,664
190225	CITIZENS TEL. COOP.-VA	98,528	290,774	384,132	542,328
190226	NTELOS, INC.	134,804	410,539	938,142	1,672,770
190233	VERIZON SOUTH INC.-VA (CONTEL)	0	0	0	0
190236	NORTH RIVER TEL. COOP.	19,062	46,255	43,998	90,024
190237	HIGHLAND TEL. COOP.-VA	38,320	91,121	117,564	149,442
190238	MOUNTAIN GROVE-WILLIAMSVILLE TEL. CO.	59,386	130,720	184,422	230,832
190239	NEW HOPE TEL. CO.-VA	19,804	41,797	68,376	83,130
190243	PEMBROKE TEL. COOP.	39,236	89,359	150,954	204,108
190244	PEOPLES MUTUAL TEL. CO.-VA	113,078	197,177	443,070	580,014
190248	SCOTT COUNTY TEL. COOP. INC.	122,670	303,068	445,488	570,672

**Table 3.27**  
**Interstate Common Line Support Payment Trueups by Study Area**  
**(Dollars)**

Study Area ID Code	Study Area Name	2002 Total	2003 Total	2004 Total	2005 Total
	VIRGINIA (CONT.)				
190249	ROANOKE & BOTETOURT TEL. CO.	224,923	429,821	938,040	1,067,904
190250	SHENANDOAH TEL. CO.	316,166	754,809	1,141,848	1,575,546
190253	VIRGINIA TEL. CO.	62,255	156,902	174,714	214,512
190254	CENTRAL TEL. CO. OF VA	0	0	0	0
190479	VERIZON SOUTH INC. - VA	0	0	0	0
190567	UNITED INTER-MOUNTAIN TEL. CO.-VA	0	0	0	0
193029	NEW CASTLE TEL. CO.	0	4,221	71,130	147,090
195040	VERIZON VIRGINIA INC.	0	0	0	0
199001	VIRGINIA CELLULAR LLC	0	0	81,826	145,272
199002	HIGHLAND CELLULAR, INC.	0	0	0	29,421
199003	NPCR, INC.	0	0	42,176	115,713
199004	UNITED STATES CELLULAR CORPORATION	0	0	0	0
199005	SPRINT SPECTRUM, LP	0	0	0	0
199006	ALLTEL COMMUNICATIONS, INC.	0	0	0	0
199007	TRITON PCS OPERATING COMPANY (VA)	0	0	0	0
TOTAL	WASHINGTON	1,890,078	4,067,291	14,638,544	22,955,640
521402	M&L ENTERPRISES, INC. DBA SKYLINE TELEPHONE	0	0	0	17,748
522400	UNITED TELEPHONE CO OF THE NW - WA	0	0	0	0
522404	ASOTIN TELEPHONE COMPANY - WA	0	0	50,202	114,240
522408	CENTURYTEL OF WASHINGTON, INC.	0	140,772	5,454,636	9,301,512
522410	CENTURYTEL OF COWICHE, INC.	0	0	19,380	52,212
522412	ELLENSBURG TELEPHONE COMPANY	525,226	1,039,777	1,205,418	1,227,744
522416	VERIZON NORTHWEST INC.-WA	0	0	0	0
522417	HAT ISLAND TELEPHONE COMPANY	0	6,523	4,566	10,872
522418	PEND OREILLE TELEPHONE COMPANY	82,863	92,375	222,150	355,788
522419	HOOD CANAL TELEPHONE COMPANY	20,609	81,701	112,356	160,452
522423	INLAND TELEPHONE COMPANY - WA	134,496	282,557	378,414	480,888
522426	KALAMA TELEPHONE COMPANY	75,867	186,310	320,610	491,670
522427	LEWIS RIVER TELEPHONE COMPANY INC.	67,101	20,580	168,996	273,984
522430	MCDANIEL TELEPHONE COMPANY	62,232	137,838	216,336	334,866
522431	MASHELL TELECOM INC.	256,386	272,370	469,302	555,606
522437	PIONEER TELEPHONE COMPANY	31,108	62,899	109,344	177,792
522442	ST. JOHN TELEPHONE CO.	19,484	40,228	66,042	113,016
522446	TENINO TEL. CO.	151,862	393,461	518,130	721,740
522447	TOLEDO TELEPHONE COMPANY INC.	181,429	377,574	534,186	735,402
522449	VERIZON NORTHWEST INC.-WA (CONTEL)	0	0	0	0
522451	WESTERN WAHIAKUM COUNTY TEL COMPANY	72,092	159,989	351,372	603,474
522452	WHIDBEY TEL. CO.	185,730	309,755	854,256	1,476,330
522453	YCOM NETWORKS, INC.	0	183,343	320,922	755,082
525161	QWEST CORPORATION - WA	0	0	0	0
529001	UNITED STATES CELLULAR CORPORATION	0	188,143	703,673	819,000
529002	RCC MINNESOTA, INC.	11,635	36,323	410,592	615,558
529003	WASHINGTON RSA NO. 8 LIMITED PARTNERSHIP	11,957	54,540	271,647	259,395
529004	EASTERN SUB-RSA LIMITED PARTNERSHIP	0	233	15,075	22,380
529005	BG ENTERPRISES, INC. DBA GRIZZLY TELEPHONE	0	0	0	0
529006	STAN EFFERDING	0	0	0	0
529007	TEL WEST COMMUNICATIONS, LLC	0	0	0	0
529008	SPRINT SPECTRUM, LP	0	0	0	0
529009	SPRINT CORPORATION	0	0	0	0
529910	AT&T WIRELESS (WA)	0	0	1,860,939	3,278,889
TOTAL	WEST VIRGINIA	525,724	1,021,869	1,779,675	2,375,916
200256	ARMSTRONG TEL. CO.-WV	85,657	175,746	269,748	292,194
200257	SPRUCE KNOB SENECA ROCKS TEL., INC.	24,642	72,833	107,028	157,992
200258	WAR ACQUISITION CORP. DBA WAR TELEPHONE CO.	35,644	85,975	114,828	140,880
200259	HARDY TELECOMMUNICATIONS, INC.	117,616	165,812	563,637	758,868
200267	ARMSTRONG TEL. CO.	90,103	201,248	322,476	593,016
200271	CITIZENS TEL OF WVA DBA FRONTIER COMM OF WVA	0	0	0	0
200277	WEST SIDE TEL. CO.-WV	172,061	320,255	401,958	432,966
204338	CITIZENS TEL CO OF WVA DBA FRONTIER COMM	0	0	0	0
204339	CITIZENS TEL CO OF WVA DBA FRONTIER COMM	0	0	0	0
205050	VERIZON WEST VIRGINIA INC.	0	0	0	0
209001	GATEWAY TELECOM LLC, DBA STRATUS WAVE COMMUNICATIONS	0	0	0	0
209002	FIBERNET, LLC	0	0	0	0
209003	HIGHLAND CELLULAR, INC.	0	0	0	0
209004	NPCR, INC.	0	0	0	0
209005	UNITED STATES CELLULAR CORPORATION	0	0	0	0
209006	EASTERBROOKE CELLULAR CORPORATION	0	0	0	0
209007	SPRINT SPECTRUM, LP	0	0	0	0
209008	ALLTEL COMMUNICATIONS, INC.	0	0	0	0
209009	HARDY TELECOMMUNICATIONS, INC.	0	0	0	0
209909	WEST VIRGINIA PCS ALLIANCE	0	0	0	0
TOTAL	WISCONSIN	10,591,177	26,810,522	41,676,984	57,061,125
330841	CENTURYTEL OF THE MIDWEST-WI/CENCOM	344,804	663,041	1,323,072	1,608,588

**Table 3.27**  
**Interstate Common Line Support Payment Trueups by Study Area**  
**(Dollars)**

Study Area ID Code	Study Area Name	2002 Total	2003 Total	2004 Total	2005 Total
	WISCONSIN (CONT.)				
330842	AMERY TELCOM, INC.	126,893	359,554	465,120	566,478
330843	AMHERST TEL. CO.	54,283	142,248	246,156	346,326
330844	BADGER TELECOM, INC.	39,572	106,828	142,950	289,776
330846	BALDWIN TELCOM., INC.	82,274	228,439	283,512	353,382
330847	BELMONT TEL. CO.	17,513	37,893	48,636	67,416
330848	BERGEN TEL. CO.	9,183	19,684	33,624	42,258
330849	BLACK EARTH TEL. CO.	14,835	32,720	68,436	103,134
330850	BLOOMER TEL. CO.	37,869	109,922	175,884	255,042
330851	BONDUEL TEL. CO.	10,083	27,398	64,578	115,860
330855	BRUCE TEL. CO., INC.	14,230	33,830	77,178	125,844
330856	BURLINGTON BRIGHTON & WHEATLAND TEL.	72,524	171,177	221,022	289,098
330857	CENTURYTEL OF THE MIDWEST-WI/CASCO	30,316	56,693	77,034	100,488
330859	CENTRAL STATE TEL. CO.	11,673	0	264,738	561,450
330860	CHEQUAMEGON COMMUNICATIONS COOPERATIVE, INC.	105,583	177,291	588,930	833,652
330861	CHIBARDUN TEL. COOP., INC.	133,512	286,127	417,054	995,742
330863	CITIZENS TEL. COOP., INC.-WI	69,201	147,181	197,316	247,470
330865	CLEAR LAKE TEL. CO., INC.-WI	29,742	69,196	94,566	119,850
330866	COCHRANE COOP. TEL. CO.	37,827	79,396	113,880	127,260
330868	COON VALLEY FARMERS TEL. CO., INC.	43,903	95,738	154,572	198,984
330870	RHINELANDER TEL CO (CRANDON) DBA FRONTIER	0	0	0	0
330872	CUBA CITY TEL. EXCH. CO.	32,409	73,836	93,450	132,210
330875	DICKEYVILLE TEL. CO.	17,657	42,799	61,848	87,804
330877	CENTURYTEL OF FAIRWATER-BRANDON-ALTO, INC.	0	0	22,140	48,384
330879	FARMERS IND. TEL. CO.-WI	87,021	196,268	258,468	294,222
330880	FARMERS TEL. CO.-WI	57,088	150,846	246,468	418,848
330881	MID-PLAINS TEL., INC.	161,405	600,872	795,186	1,573,176
330884	CENTURYTEL OF FORESTVILLE, INC.	0	0	144,384	276,852
330886	VERIZON NORTH INC.-WI	0	0	0	0
330889	HAGER TELECOM, INC.	51,566	109,407	140,076	171,018
330891	RHINELANDER TEL-HEADWATRS DBA FRONTIER RIB LK	0	0	0	0
330892	HILLSBORO TEL. CO., INC.	22,734	49,056	84,828	114,258
330895	CENTURYTEL OF WISCONSIN, LLC	0	0	3,834	164,502
330896	LAKEFIELD TEL. CO.	30,094	62,685	105,174	146,220
330898	CENTURYTEL OF LARSEN-READFIELD, INC.	24,605	22,601	147,570	186,132
330899	LA VALLE TEL. COOP.	39,332	82,945	127,656	176,736
330900	LEMONWEIR VALLEY TEL. CO.	48,555	108,410	178,854	241,764
330902	LUCK TEL. CO.	57,344	118,442	183,138	219,414
330905	MANAWA TEL. CO.	27,929	61,258	119,076	168,756
330908	MARQUETTE-ADAMS TEL. COOP., INC.	90,684	190,447	233,862	249,180
330909	MIDWAY TEL. CO.	0	0	44,574	131,580
330910	MILLTOWN MUTUAL TEL. CO.	30,045	21,740	82,758	96,630
330912	FRONTIER COMM. OF MONDOVI, INC.	0	0	0	0
330913	CENTURYTEL OF MONROE COUNTY, INC.	40,295	0	320,760	438,402
330914	EASTCOAST TELECOM, INC.	46,155	103,581	232,140	392,664
330915	MOSINEE TEL. CO.	41,829	105,944	208,572	298,026
330916	MOUNT HOREB TEL. CO.	4,350	34,764	194,238	438,612
330917	MOUNT VERNON TEL. CO.	292,510	666,452	789,774	893,328
330918	NELSON TEL. COOP.	79,273	250,417	376,494	461,406
330920	NIAGARA TEL. CO.	12,288	16,139	94,326	181,584
330922	CENTURYTEL OF THE MIDWEST-WI/NORTHWEST	545,712	1,522,209	1,913,562	2,304,372
330924	CENTURYTEL OF THE MIDWEST-KENDALL, INC.	1,211,578	2,366,974	3,300,516	2,437,536
330925	BAYLAND TEL. INC.	30,375	67,287	112,452	148,950
330930	GRANTLAND TELECOM, INC.	58,533	130,542	216,426	312,756
330931	CENTURYTEL OF SOUTHERN WISCONSIN, INC.	1,736	0	126,066	218,226
330934	CENTURYTEL OF THE MIDWEST-WI/PLATTEVILLE	0	0	16,422	54,426
330936	INDIANHEAD TEL. CO.	0	0	85,380	172,770
330937	PRICE COUNTY TEL. CO.	0	0	10,998	110,904
330938	NORTHEAST TEL. CO.	55,236	164,717	333,744	503,430
330940	RHINELANDER TEL CO DBA FRONTIER RIB LAKE	0	0	0	0
330941	RHINELANDER TEL CO (RIB LAKE) DBA FRONTIER	0	0	0	0
330942	RICHLAND-GRANT TEL. COOP., INC.	70,172	159,478	224,268	277,152
330943	RIVERSIDE TELECOM, INC.	43,886	87,355	152,268	219,924
330944	FRONTIER COMM.-ST. CROIX, INC.	226,046	572,306	713,148	783,096
330945	SCANDINAVIA TEL. CO.	34,699	68,807	122,886	201,354
330946	SHARON TEL. CO.	44,236	94,436	121,824	133,776
330949	SIREN TEL. CO., INC.	42,124	105,569	157,374	202,746
330950	CENTURYTEL OF NORTHWEST WISCONSIN, INC.	251,781	386,160	1,660,944	2,575,776
330951	SOMERSET TEL. CO., INC.	64,187	155,715	174,498	194,976
330952	SOUTHEAST TEL. CO. OF WIS., INC.	38,116	87,349	179,073	327,024
330953	SPRING VALLEY TEL. CO., INC.	44,027	110,315	121,578	156,090
330954	STOCKBRIDGE & SHERWOOD TEL. CO.	49,187	98,332	127,620	188,430
330955	STATE LONG DISTANCE TEL. CO.	45,501	205,810	245,454	476,448
330956	CENTURYTEL OF NORTHERN WISCONSIN, INC.	227,409	278,976	1,257,066	1,942,572
330958	TENNEY TEL. CO.	0	564	25,914	59,460
330959	CENTURYTEL OF MIDWEST-WI/THORP	19,671	59,066	72,156	63,156
330960	TRI-COUNTY TEL. COOP., INC.-WI	81,796	198,762	293,118	374,442

**Table 3.27**  
**Interstate Common Line Support Payment Trueups by Study Area**  
**(Dollars)**

Study Area ID Code	Study Area Name	2002 Total	2003 Total	2004 Total	2005 Total
	WISCONSIN (CONT.)				
330962	UNION TEL. CO.	87,255	194,067	297,918	381,792
330963	UTELCO, INC.	63,791	217,919	168,846	257,724
330964	FRONTIER COMM. OF WISCONSIN, INC.	0	0	0	0
330966	VERNON TEL. COOP.	124,160	286,879	418,986	549,936
330967	FRONTIER COMM. OF VIROQUA, INC.	66,330	150,329	214,392	294,096
330968	WAUNAKEE TEL. CO.	67,273	157,720	231,258	364,134
330970	CENTURYTEL OF THE MIDWEST-WIWAYSIDE	82,257	197,168	347,070	465,882
330971	WEST WISCONSIN TELCOM COOP., INC.	197,828	446,084	547,110	596,340
330973	WITTENBERG TEL. CO.	0	0	30,882	104,766
330974	WOOD COUNTY TEL. CO.	626,005	1,538,315	1,752,372	1,905,102
331155	TELEPHONE USA OF WISCONSIN, LLC	1,979,401	4,579,553	5,112,216	5,393,418
331159	CENTURYTEL OF CENTRAL WISCONSIN, LLC	1,326,910	3,089,316	3,130,848	3,575,604
335220	WISCONSIN BELL	0	0	0	0
339001	CTC TELCOM, INC.	202,971	507,237	585,240	634,917
339002	AT&T DBA TCG MILWAUKEE	0	0	0	0
339003	CHEQUAMEGON TELECOMMUNICATIONS COMPANY, INC.	0	77,960	148,137	84,339
339004	BAYLAND COMMUNICATIONS, INC.	0	38,785	50,277	44,814
339005	24-7 TELCOM, INC.	0	0	0	0
339006	MIDWEST WIRELESS WISCONSIN, LLC	0	0	116,560	439,539
339007	UNITED STATES CELLULAR CORPORATION	0	2,486,880	4,119,828	7,717,716
339008	SHARON TELEPHONE COMPANY	0	0	0	0
339009	NPCR, INC.	0	8,316	68,863	100,074
339010	WISCONSIN RSA #4 LIMITED PARTNERSHIP	0	0	0	0
339011	WAUSAU CELLULAR TELEPHONE COMPANY, LP	0	0	0	0
339012	WISCONSIN RSA #10 LIMITED PARTNERSHIP	0	0	0	0
339013	METRO SOUTHWEST PCS, LLP	0	0	0	0
339014	BROWN COUNTY MSA CELLULAR LTD. PARTNERSHIP	0	0	0	0
339015	NSIGHT TEL WIRELESS, LLC	0	0	0	0
339016	WISCONSIN RSA #3 LIMITED PARTNERSHIP	0	0	0	48,936
339017	ALLTEL COMMUNICATIONS, INC.	0	0	1,260,087	2,146,533
339018	ALLTEL WIRELESS OF WISCONSIN RSA #1, LLC	0	0	0	0
339019	ALLTEL WIRELESS OF WISCONSIN RSA #7, LLC	0	0	0	0
339020	AIRADIGM COMMUNICATIONS INC.	0	0	0	0
339021	SAGE TELECOM, INC. (WI)	0	0	0	0
339920	AMERICAN CELLULAR CORP. (WI)	0	0	963,433	2,165,865
TOTAL	WYOMING	1,529,326	3,277,385	7,855,230	11,822,613
511595	UNITED TELEPHONE CO. OF THE WEST-WY	0	0	0	0
512251	RANGE TEL. COOPERATIVE INC.-WY	342,141	260,098	1,348,488	2,198,346
512289	CHUGWATER TELEPHONE COMPANY	36,917	63,122	99,054	111,480
512290	ALL WEST COMMUNICATIONS-WY	23,660	31,962	48,690	36,498
512291	DUBOIS TELEPHONE EXCHANGE INC.	43,333	109,710	424,266	925,026
512295	SILVER STAR TEL. CO.- WY	106,837	211,309	493,926	648,156
512296	TRI-COUNTY TEL. ASSN. INC.-WY	245,099	460,638	1,512,318	2,281,428
512297	UNION TELEPHONE CO.	615,871	1,735,777	1,614,534	2,104,254
512299	CENTURYTEL OF WYOMING, INC.	115,469	272,271	383,952	354,120
515108	QWEST CORPORATION - WY	0	0	0	0
519001	SILVER STAR TEL - WY	0	0	0	0
519002	WESTERN WIRELESS	0	132,498	620,496	993,663
519003	SPECTRACOM, INC. DBA PYXIS	0	0	0	0
519004	ADVANCED COMMUNICATIONS TECHNOLOGY, INC.	0	0	0	0
519905	UNION TELEPHONE CO. DBA UNION CELLULAR	0	0	1,309,506	2,169,642
TOTAL	INDUSTRY	172,894,199	409,134,351	727,043,940	1,107,215,334

Source: Universal Service Administrative Company filings to the FCC.

Note: Payments for 2002 and 2003 are final trueups that include adjustments made in subsequent years. Payments for 2004 are actual disbursements made in that year and may include out-of year adjustments to payments made for previous years. Payments for 2005 are projections based on the filing for the 3rd quarter of 2005.



**Table 3.28**  
**Interstate Access Support Payments by Study Area**  
**(Dollars)**

Study Area ID Code	Study Area Name	2000 Total	2001 Total	2002 Total	2003 Total	2004 Total	2005 Total
TOTAL	ALABAMA	8,828,091	17,767,491	24,056,472	11,299,565	18,797,196	20,001,912
250306	FRONTIER COMM. OF AL, INC.	127,569	265,827	279,207	290,907	289,923	288,492
250318	FRONTIER COMM. OF THE SOUTH, INC.	242,514	508,302	531,879	533,106	543,225	558,579
255181	SOUTH CENTRAL BELL-AL	5,149,788	10,228,629	16,585,125	2,828,679	9,868,611	9,944,049
259001	RCC HOLDINGS	0	0	0	1,137,455	1,104,372	988,398
259002	PINE BELT CELLULAR, INC.	0	0	0	0	17,826	21,108
259004	CELLULAR SOUTH LICENSES, INC. (ALABAMA)	0	0	0	10,857	7,185	8,817
259005	CORR WIRELESS COMMUNICATIONS, LLC	0	0	0	35,022	67,911	68,721
259006	FARMERS CELLULAR TELEPHONE, INC.	0	0	0	0	9,093	7,050
259007	NPCR, INC.	0	0	0	0	68,768	154,746
259008	HAYNEVILLE FIBER TRANSPORT, INC.	0	0	0	0	192	3,444
259788	CENTURYTEL OF ALABAMA, LLC (SOUTHERN)	2,249,979	4,665,960	4,642,095	4,546,371	4,241,103	4,051,671
259789	CENTURYTEL OF ALABAMA, LLC (NORTHERN)	1,058,241	2,098,773	2,018,166	1,917,168	1,982,832	2,026,626
259790	SPRINT SPECTRUM, LP	0	0	0	0	0	46,182
259791	PUBLIC SERVICE CELLULAR, INC.	0	0	0	0	0	42,876
259792	ALLTEL COMMUNICATIONS, INC.	0	0	0	0	596,155	1,791,153
TOTAL	ALASKA	0	0	0	0	0	0
TOTAL	AMERICAN SAMOA	0	0	0	0	0	0
TOTAL	ARIZONA	2,140,941	12,768,167	20,376,165	18,700,551	19,449,051	20,341,791
452172	CITIZENS UTIL RURAL CO INC DBA FRONTIER	384,342	1,130,151	1,523,163	1,575,540	1,618,023	1,658,073
452302	VERIZON CALIFORNIA INC. - AZ	93,918	200,784	196,152	199,401	214,854	214,185
454426	CITIZENS TEL CO-WHITE MT DBA FRONTIER COMM	739,317	1,487,319	1,261,020	1,189,878	1,224,639	1,039,296
454449	NAVAJO COMM CO INC DBA FRONTIER NAVAJO COM-AZ	923,364	1,934,142	1,850,994	1,552,095	1,269,252	1,142,880
455101	QWEST CORPORATION - AZ	0	7,741,146	13,963,296	13,029,813	12,523,233	12,718,632
459001	SMITH BAGLEY, INC.	0	274,625	1,581,540	1,153,824	1,761,999	2,256,912
459002	SMITH BAGLEY, INC. (NON-RESERVATION)	0	0	0	0	498,561	566,520
459003	SPRINT SPECTRUM, LP	0	0	0	0	338,490	745,293
TOTAL	ARKANSAS	3,378,933	6,822,129	4,787,478	8,015,127	17,186,127	17,872,182
405211	SOUTHWESTERN BELL-ARKANSAS	3,378,933	6,822,129	4,787,478	7,304,244	5,430,615	5,466,177
409001	SPRINT SPECTRUM DBA SPRINT PCS	0	0	0	710,883	1,631,244	1,394,022
409002	NPCR, INC.	0	0	0	0	211,656	207,657
409003	ALLTEL COMMUNICATIONS, INC.	0	0	0	0	9,912,612	10,804,326
TOTAL	CALIFORNIA	16,211,703	32,326,125	31,961,553	32,634,651	31,135,644	31,166,550
542302	VERIZON CALIFORNIA INC.-CA (CONTEL)	2,774,802	5,360,820	5,532,246	5,636,067	5,834,397	5,870,031
542308	CITIZENS TEL CO OF CA INC. DBA FRONTIER COMM	1,957,209	3,795,354	3,792,798	4,019,997	4,214,199	4,293,585
542319	VERIZON CALIFORNIA INC.-CA (GTE)	9,545,013	19,100,469	19,056,117	19,326,987	19,042,392	18,890,967
542344	VERIZON WEST COAST INC.-CA	0	0	0	0	0	0
543402	CITIZENS TEL CO OF GOLDEN ST DBA FRONTIER COM	384,561	879,225	1,009,323	1,039,638	1,038,273	1,053,978
544342	CITIZENS TEL CO OF TUOLUMNE DBA FRONTIER COMM	348,675	768,534	874,128	934,095	953,613	965,145
545170	PACIFIC BELL	1,201,443	2,421,723	1,671,942	1,554,591	0	0
549002	WESTERN WIRELESS	0	0	24,999	123,276	52,770	92,844

**Table 3.28**  
**Interstate Access Support Payments by Study Area**  
**(Dollars)**

Study Area ID Code	Study Area Name	2000 Total	2001 Total	2002 Total	2003 Total	2004 Total	2005 Total
TOTAL	COLORADO	8,099,265	16,016,586	15,852,048	19,092,198	20,910,102	21,145,005
462187	EL PASO COUNTY MUTUAL TEL CO	0	0	19,989	48,408	56,466	57,009
465102	QWEST CORPORATION - CO	8,099,265	16,016,586	15,741,309	18,447,459	20,028,948	20,209,083
469001	NORTHEAST COLORADO CELLULAR, INC.	0	0	54,801	217,629	297,978	326,475
469003	WESTERN WIRELESS	0	0	35,949	378,702	526,710	552,438
TOTAL	CONNECTICUT	0	340,266	544,332	822,528	809,772	527,619
135200	SOUTHERN NEW ENGLAND TEL.	0	340,266	544,332	822,528	809,772	527,619
TOTAL	DELAWARE	199,512	385,947	373,665	320,397	266,283	267,078
565010	VERIZON DELAWARE INC.	199,512	385,947	373,665	320,397	266,283	267,078
TOTAL	DISTRICT OF COLUMBIA	0	0	0	0	0	0
575020	VERIZON WA, DC INC.	0	0	0	0	0	0
TOTAL	FLORIDA	30,507,915	62,063,139	61,218,594	54,381,078	59,856,746	63,242,808
210318	FRONTIER COMM. OF THE SOUTH-FL	55,005	115,110	122,187	124,482	124,695	125,730
210328	VERIZON FLORIDA INC.	12,479,262	24,343,248	27,458,076	27,940,002	28,272,801	28,135,161
210341	SPRINT-FLORIDA, INCORPORATED	9,249,831	19,078,317	17,359,878	17,819,937	19,551,120	19,670,646
215191	SOUTHERN BELL-FL	8,723,817	18,526,464	16,278,453	8,496,657	10,098,945	10,166,991
219001	NPCR, INC.	0	0	0	0	77,558	188,061
219903	ALLTEL COMMUNICATIONS, INC. (FL)	0	0	0	0	1,731,627	4,956,219
TOTAL	GEORGIA	5,957,415	11,891,154	13,484,496	14,168,910	15,808,323	21,471,693
220362	FRONTIER COMM. OF FAIRMOUNT, INC	112,716	236,514	257,847	274,551	275,127	274,257
225192	SOUTHERN BELL-GA	5,844,699	11,654,640	13,226,649	13,894,359	13,963,008	15,833,442
229001	NPCR, INC.	0	0	0	0	129,287	325,086
229003	SPRINT SPECTRUM, LP	0	0	0	0	0	814,308
229004	ALLTEL COMMUNICATIONS, INC.	0	0	0	0	1,440,901	4,224,600
TOTAL	GUAM	0	0	0	0	0	0
TOTAL	HAWAII	744,795	2,702,961	2,254,638	2,159,208	2,331,290	2,493,801
623100	VERIZON HAWAII INC.-HI	744,795	2,702,961	2,254,638	2,159,208	2,213,919	2,238,693
629001	NPCR, INC.	0	0	0	0	117,371	255,108
TOTAL	IDAHO	6,935,610	14,488,992	14,985,027	15,481,290	15,995,493	16,118,406
472416	VERIZON NORTHWEST INC.-ID	6,276,207	13,062,087	13,405,560	13,839,411	14,310,888	14,409,495
474427	CITIZENS TEL CO OF ID DBA FRONTIER COMM OF ID	659,403	1,426,905	1,579,467	1,641,879	1,684,605	1,708,911
475103	QWEST CORPORATION - ID	0	0	0	0	0	0
475162	QWEST CORPORATION - IDAHO	0	0	0	0	0	0
479003	NTCH- IDAHO, INC.	0	0	0	0	0	0
TOTAL	ILLINOIS	6,698,124	13,200,369	13,216,725	12,664,326	12,452,580	12,532,983
341011	FRONTIER COMM. OF LAKESIDE, INC.	240	510	444	462	405	270
341015	VERIZON NORTH INC. - IL	4,466,583	7,373,382	6,932,037	6,736,848	6,813,582	6,838,299
341036	VERIZON NORTH INC.-IL (CONTEL)	2,123,814	3,935,697	3,896,370	3,890,115	3,855,831	3,902,817
341038	FRONTIER COMM. OF ILLINOIS, INC.	0	0	0	0	0	0

**Table 3.28**  
**Interstate Access Support Payments by Study Area**  
**(Dollars)**

Study Area ID Code	Study Area Name	2000 Total	2001 Total	2002 Total	2003 Total	2004 Total	2005 Total
	ILLINOIS (CONT.)						
341055	FRONTIER COMM.-MIDLAND, INC.	79,896	165,705	178,428	183,735	185,469	184,941
341061	FRONTIER COMM. OF MT. PULASKI, INC.	0	0	0	0	0	0
341067	FRONTIER COMM. OF ORION, INC.	0	0	0	0	0	0
341073	FRONTIER COMM.-PRAIRIE, INC.	0	0	0	0	0	0
341079	FRONTIER COMM.-SCHUYLER, INC.	0	0	0	0	0	0
341183	CITIZENS TEL CO OF IL DBA FRONTIER COMM OF IL	27,591	1,725,075	1,924,941	1,372,917	1,189,308	1,195,257
343035	VERIZON SOUTH INC.-IL (ALLTEL)	0	0	279,264	477,843	407,940	411,399
345070	ILLINOIS BELL TEL. CO.	0	0	0	0	0	0
349001	ONEIDA NETWORK SERVICES, INC.	0	0	1,680	(12)	0	0
349004	DIVERSE COMMUNICATIONS, INC.	0	0	3,561	2,418	45	0
TOTAL	INDIANA	11,687,559	23,902,872	24,211,953	25,112,991	25,104,358	24,727,356
320772	VERIZON NORTH INC.-IN	7,823,541	16,072,122	15,877,557	16,057,869	16,037,784	15,695,688
320779	VERIZON NORTH INC.-IN (CONTEL)	2,537,637	5,130,165	5,180,670	5,318,880	5,385,804	5,260,401
320828	FRONTIER COMM. OF THORNTOWN, INC.	0	0	0	0	0	0
320832	UNITED TEL. CO. OF INDIANA, INC.	1,326,381	2,700,585	2,871,336	3,309,363	3,303,480	3,355,188
323034	VERIZON NORTH INC.-IN (ALLTEL)	0	0	282,390	414,405	267,903	268,485
325080	INDIANA BELL TEL. CO.	0	0	0	0	0	0
329007	HANCOCK COMMUNICATIONS, INC.	0	0	0	8,694	23,103	22,698
329008	NPCR, INC.	0	0	0	0	70,933	105,510
329009	SEI DATA, INC.	0	0	0	3,780	15,351	19,386
TOTAL	IOWA	3,745,074	7,056,894	6,895,944	6,716,220	6,691,367	5,990,250
351127	FRONTIER COMMUNICATIONS OF IOWA, INC.	90,945	189,357	104,199	0	0	0
351167	IOWA TELECOMM. SVCS. DBA IOWA TELECOM-NORTH	1,344,891	2,696,262	2,528,682	1,650,051	1,159,257	908,730
351170	IOWA TELECOMM. SVCS. DBA IOWA TELECOM-SYSTEMS	271,590	1,926,114	1,604,418	1,096,521	782,811	607,098
351178	IOWA TELECOMM. SVCS. DBA IOWA TELECOM	2,037,648	2,192,718	1,876,431	1,321,968	926,610	700,422
355141	QWEST CORPORATION - IA	0	0	508,359	1,054,686	599,262	614,604
359003	COON RAPIDS MUNICIPAL COMMUNICATIONS UTILITY	0	0	8,607	9,414	8,766	6,465
359004	WINNEBAGO COOPERATIVE TELEPHONE ASSOCIATION	0	20,580	38,886	29,826	21,165	12,285
359005	HEART OF IOWA COMMUNICATIONS COOPERATIVE	0	27,348	50,193	38,862	14,124	17,049
359006	INDEPENDENT NETWORKS, LC	0	4,515	7,479	7,608	927	0
359007	FARMERS & BUSINESS MEN'S TELEPHONE COMPANY DBA F&B COMMUNICATIONS	0	0	15,276	17,079	12,585	7,632
359008	SOUTH SLOPE COOPERATIVE	0	0	71,112	80,379	58,281	44,547
359009	COON CREEK TELECOMMUNICATIONS CORP.	0	0	34,032	26,739	19,377	15,753
359010	MIDWEST WIRELESS IOWA, LLC	0	0	0	58,062	53,031	56,139
359011	OMNITEL COMMUNICATIONS, INC.	0	0	8,883	0	16,248	15,777
359012	LOST NATION-ELWOOD TELEPHONE CO	0	0	4,707	7,521	5,367	4,185
359013	MANNING MUNICIPAL COMMUNICATIONS & TELEVISION	0	0	10,134	11,334	8,448	5,178
359014	GRUNDY CENTER MUNICIPAL UTILITIES	0	0	5,799	11,226	10,626	9,267
359015	HARLAN MUNICIPAL UTILITIES	0	0	3,609	6,882	13,326	11,322
359016	UNITED STATES CELLULAR	0	0	0	1,036,209	2,734,548	2,750,346
359017	WESTERN WIRELESS CORP.	0	0	6,339	22,836	7,776	7,053
359018	LOUISA COMMUNICATIONS	0	0	3,015	9,915	11,061	8,229
359020	GOLDFIELD ACCESS NETWORK	0	0	0	0	2,052	798
359022	COMMUNITY CABLE TELEVISION COMPANY OF O'BRIEN COUNTY	0	0	3,279	19,320	16,656	9,924
359023	REINBECK MUNICIPAL TELECOMMUNICATIONS UTILITY	0	0	2,505	4,554	6,545	4,446

**Table 3.28**  
**Interstate Access Support Payments by Study Area**  
**(Dollars)**

Study Area ID Code	Study Area Name	2000 Total	2001 Total	2002 Total	2003 Total	2004 Total	2005 Total
	IOWA (CONT.)						
359027	IOWA WIRELESS SERVICES, L.P.	0	0	0	43,125	33,222	26,511
359028	MAC WIRELESS, LLC	0	0	0	1,626	1,377	1,125
359029	SOUTHEAST WIRELESS, INC.	0	0	0	8,235	8,955	7,989
359030	COOPERATIVE TELEPHONE CO.	0	0	0	75	45	0
359031	OLIN TELEPHONE CO., INC.	0	0	0	75	39	57
359033	MONTEZUMA MUTUAL TELEPHONE CO.	0	0	0	159	51	45
359034	MILL VALLEY WIRELESS	0	0	0	0	3,006	3,522
359037	KCTC PCS	0	0	0	0	1,026	1,299
359038	SHARON TELEPHONE COMPANY	0	0	0	3,912	3,150	2,916
359039	WELLMAN COOP. TELEPHONE ASSOC.	0	0	0	1,713	2,004	1,509
359041	WAPSI WIRELESS, LLC	0	0	0	14,175	6,492	4,374
359042	BENTON/LINN WIRELESS LLC	0	0	0	45,288	30,840	22,812
359043	NORTHEAST IOWA TELEPHONE CO.	0	0	0	2,403	1,983	1,773
359044	COMMUNITY DIGITAL WIRELESS, LLC	0	0	0	4,008	4,179	2,988
359045	SEI WIRELESS LLC	0	0	0	8,454	18,564	13,332
359046	CEDAR COUNTY PCS, LLC	0	0	0	11,991	4,593	0
359047	BROOKLYN MUTUAL TELEPHONE CO.	0	0	0	282	438	384
359048	OSAGE MUNICIPAL TELECOMMUNICATIONS UTILITY	0	0	0	0	0	3,774
359051	GUTHRIE TELECOMMUNICATIONS NETWORK, INC.	0	0	0	7,422	8,292	4,866
359052	HUXLEY COMMUNICATIONS COOPERATIVE	0	0	0	3,735	(834)	0
359053	IOWA RSA NO. 2 LIMITED PARTNERSHIP	0	0	0	8,934	10,221	8,889
359054	RSA 1 LIMITED PARTNERSHIP	0	0	0	9,978	27,372	19,104
359059	FARMERS MUTUAL TELEPHONE COMPANY-HARLAN	0	0	0	12,207	13,659	8,949
359060	NPCR, INC.	0	0	0	7,431	16,125	7,563
359064	GREAT LAKES OF IOWA, INC.	0	0	0	0	4,830	7,380
359069	ALGONA MUNICIPAL UTILITIES	0	0	0	0	2,889	5,004
359072	IOWA RSA 10	0	0	0	0	0	16,836
TOTAL	KANSAS	3,345,489	7,045,917	7,581,021	5,139,362	8,049,550	8,090,187
411317	UNITED TELEPHONE COMPANY OF EASTERN KANSAS	0	0	1,229,628	2,980,896	3,010,323	2,938,053
411842	UNITED TELEPHONE CO OF KS	2,995,845	6,000,222	5,612,295	1,142,517	3,502,008	3,399,072
411957	THE UTC OF MO DBA UTC OF SE. KS	0	0	143,412	237,341	142,038	136,725
415214	SOUTHWESTERN BELL-KANSAS	349,644	1,043,796	463,620	732,399	546,753	557,232
419001	WESTERN WIRELESS	0	1,899	132,066	40,269	69,888	72,522
419002	SPRINT SPECTRUM LP / PHILLIECO LP (DBA SPRINT PCS)	0	0	0	5,940	543,513	401,424
419003	RCC MINNESOTA, INC.	0	0	0	0	5,993	13,785
419007	NEX-TECH, INC.	0	0	0	0	82,809	161,595
419905	ALLTEL COMMUNICATIONS (WIRELESS KS)	0	0	0	0	146,225	409,779
TOTAL	KENTUCKY	9,056,898	16,185,444	19,290,270	17,609,436	16,827,594	17,558,448
265061	CINCINNATI BELL-KY	243,228	488,751	461,487	442,782	337,872	233,586
265182	SOUTH CENTRAL BELL-KY	4,277,715	6,241,908	8,828,472	7,315,161	6,628,743	6,766,008
269001	SOUTHEAST TELEPHONE, INC.	0	0	0	14,982	99,147	253,011
269002	NPCR, INC.	0	0	0	0	0	495,078
269004	CINERGY COMMUNICATIONS COMPANY	0	0	0	0	31,776	58,281
269006	NORTH CENTRAL COMMUNICATIONS	0	0	0	0	10,611	35,478
269690	KENTUCKY ALLTEL, INC. - LEXINGTON	4,248,225	8,861,844	9,381,807	9,185,979	9,033,216	9,015,420

**Table 3.28**  
**Interstate Access Support Payments by Study Area**  
**(Dollars)**

Study Area ID Code	Study Area Name	2000 Total	2001 Total	2002 Total	2003 Total	2004 Total	2005 Total
	KENTUCKY (CONT.)						
269691	KENTUCKY ALLTEL, INC. - LONDON	287,730	592,941	618,504	650,532	686,229	701,586
TOTAL	LOUISIANA	5,445,729	10,805,082	10,315,482	10,083,627	10,607,348	11,934,090
275183	SOUTH CENTRAL BELL-LA	5,445,729	10,805,082	10,315,482	10,083,627	9,665,634	9,618,921
279006	NPCR, INC.	0	0	0	0	15,167	36,003
279009	ALLTEL COMMUNICATIONS, INC.	0	0	0	0	926,547	2,279,166
TOTAL	MAINE	431,805	725,691	359,514	156,371	305,553	357,549
105111	VERIZON NEW ENGLAND INC. DBA VERIZON MAINE	431,805	725,691	359,514	138,939	261,102	305,739
109001	RCC MINNESOTA, INC.	0	0	0	17,432	44,451	51,810
TOTAL	MARYLAND	1,984,422	3,752,091	3,555,162	1,676,697	1,174,311	2,317,452
185030	VERIZON MARYLAND INC.	1,984,422	3,752,091	3,555,162	1,676,697	1,174,311	2,317,452
TOTAL	MASSACHUSETTS	681,882	788,682	128,256	172,320	1,097,472	1,943,655
115112	VERIZON NEW ENGLAND INC DBA VERIZON MASS.	681,882	788,682	128,256	172,320	1,097,472	1,943,655
TOTAL	MICHIGAN	99,879	145,413	238,794	356,853	396,309	454,077
310682	FRONTIER COMM. OF MICHIGAN, INC.	0	0	0	0	0	0
310695	VERIZON NORTH INC.-MI	99,879	145,413	69,474	138,186	311,295	347,880
313033	VERIZON NORTH INC.-MI (ALLTEL)	0	0	169,320	218,667	26,046	29,475
315090	MICHIGAN BELL TEL. CO.	0	0	0	0	0	0
319010	ALLTEL COMMUNICATIONS, INC.	0	0	0	0	58,968	70,296
319912	DOBSON CELLULAR SYSTEMS, INC. (MI)	0	0	0	0	0	6,426
TOTAL	MINNESOTA	2,086,566	3,428,328	4,429,914	5,312,741	4,502,815	4,971,897
361123	CITIZENS TEL CO OF MN DBA FRONTIER COMM OF MN	1,379,427	1,725,657	1,500,540	1,022,223	874,122	862,386
361367	FRONTIER COMM. OF MINNESOTA, INC.	0	0	259,509	469,488	462,528	470,760
361456	UNITED TELEPHONE CO OF MINN	707,139	1,447,881	2,117,499	2,974,893	3,103,920	3,162,366
365142	QWEST CORPORATION - MN	0	0	0	0	0	0
367123	CITIZENS TEL CO OF MN DBA FRONTIER COMM OF MN	0	215,082	474,501	392,784	406,716	406,092
369001	WESTERN WIRELESS	0	39,708	77,865	39,504	69,378	70,293
369002	MIDWEST WIRELESS COMMUNICATIONS, LLC	0	0	0	413,849	(413,849)	0
369004	RCC MINNESOTA	0	0	0	0	0	0
369005	WIRELESS ALLIANCE, LLC	0	0	0	0	0	0
369911	CELLULAR MOBILE SYSTEMS OF ST. CLOUD	0	0	0	0	0	0
TOTAL	MISSISSIPPI	5,952,876	11,797,332	20,357,364	17,219,518	17,958,436	18,339,399
285184	SOUTH CENTRAL BELL-MISSISSIPPI	5,952,876	11,797,332	17,841,225	14,819,295	14,117,550	13,975,527
289001	CELLULAR SOUTH LICENSE, INC.	0	0	2,516,139	1,984,755	1,893,618	2,222,274
289002	RCC HOLDINGS, INC.	0	0	0	402,262	519,216	427,590
289004	CENTENNIAL CLAIRBORNE CELLULAR CORP.	0	0	0	0	119,875	126,921
289005	CENTENNIAL CELLULAR TRI-STATE OPERATING PARTNERSHIP - MS	0	0	0	0	71,997	73,488
289006	NPCR, INC.	0	0	0	0	47,376	38,454
289007	WS TELECOM, INC.	0	0	0	13,206	26,361	32,565
289008	SPRINT SPECTRUM, LP	0	0	0	0	264,414	301,404
289009	COMMUNIGROUP OF JACKSON, INC.	0	0	0	0	6,543	2,472

**Table 3.28**  
**Interstate Access Support Payments by Study Area**  
**(Dollars)**

Study Area ID Code	Study Area Name	2000 Total	2001 Total	2002 Total	2003 Total	2004 Total	2005 Total
	MISSISSIPPI (CONT.)						
289010	ALLTEL COMMUNICATIONS, INC.	0	0	0	0	657,972	699,210
289011	TELEPAK NETWORKS, INC.	0	0	0	0	5,181	11,175
289013	MEGAGATE BROADBAND, INC.	0	0	0	0	0	0
289912	AT&T WIRELESS (MS)	0	0	0	0	228,333	428,319
TOTAL	MISSOURI	7,711,950	15,880,248	13,954,164	15,419,076	14,500,926	14,974,707
421957	UNITED TELEPHONE CO. OF MISSOURI	2,969,637	6,378,813	6,323,946	6,970,215	6,938,094	6,919,884
425213	SOUTHWESTERN BELL-MISSOURI	1,866,417	3,784,311	2,643,603	4,116,351	3,253,464	3,454,791
429002	FIDELITY COMMUNICATIONS SERVICES I INC	0	0	1,605	0	0	0
429004	GREEN HILLS AREA CELLULAR	0	0	0	0	80,823	46,671
429784	CENTURYTEL OF MISSOURI, LLC (CENTRAL)	500,301	990,330	897,978	767,745	778,347	776,874
429785	CENTURYTEL OF MISSOURI, LLC (BELLE-HERMAN)	0	0	199,620	390,552	410,811	431,997
429786	CENTURYTEL OF MISSOURI, LLC (SOUTHERN)	0	0	271,161	650,583	447,036	450,282
429787	CENTURYTEL OF MISSOURI, LLC (SOUTHWEST)	2,375,595	4,726,794	3,616,251	2,523,630	2,592,351	2,894,208
TOTAL	MONTANA	266,052	559,239	663,987	969,060	1,181,556	1,195,212
484322	CITIZENS TEL CO OF MT DBA FRONTIER COMM OF MT	233,343	422,580	364,431	371,784	373,992	377,445
485104	QWEST CORPORATION - MT	32,709	136,128	296,181	579,867	794,217	800,301
489001	MID-RIVERS TEL. COOP.	0	531	3,375	17,409	13,194	16,845
489003	3 RIVERS TELEPHONE COOPERATIVE, INC.	0	0	0	0	153	621
TOTAL	NEBRASKA	603,621	1,325,355	2,629,749	5,571,516	4,974,468	5,329,800
371128	CITIZENS TEL CO OF NE DBA FRONTIER COMM OF NE	459,531	805,032	897,150	628,587	548,361	546,840
371568	ALLTEL NEBRASKA, INC.	0	0	0	0	0	0
371595	UNITED TELEPHONE CO. OF THE WEST-NE	144,090	520,323	1,009,404	1,236,399	1,227,561	1,249,434
375143	QWEST CORPORATION - NE	0	0	723,195	3,706,530	3,135,840	3,014,223
379003	PINPOINT COMMUNICATIONS, INC.	0	0	0	0	3,186	7,242
379004	NEBRASKA TECH. & TELECOMMUNICATIONS, INC.	0	0	0	0	59,520	512,061
TOTAL	NEVADA	3,033,204	8,394,360	7,789,374	11,046,549	10,085,637	10,485,813
552302	VERIZON CALIFORNIA INC.-NV	1,202,445	2,507,643	2,734,062	2,893,980	3,002,196	3,023,601
552348	CENTRAL TELEPHONE COMPANY - NEVADA	318,978	639,051	1,005,465	1,426,248	1,411,437	1,466,610
554431	CITIZENS TEL CO OF NV DBA FRONTIER COMM OF NV	820,158	1,358,322	1,046,175	837,747	649,719	650,433
554432	CITIZENS TEL CO OF NV DBA FRONTIER COMM OF NV	10,185	91,086	160,419	153,492	152,823	154,524
555173	NEVADA BELL	681,438	3,798,195	2,676,951	4,470,777	3,807,465	3,889,764
559001	WESTERN WIRELESS	0	63	166,302	1,264,305	1,061,997	1,300,881
TOTAL	NEW HAMPSHIRE	1,008,735	1,971,087	3,453,606	3,523,182	1,998,219	1,868,292
125113	VERIZON NEW ENGLAND INC. DBA VERIZON NH	1,008,735	1,971,087	3,453,606	3,523,182	1,998,219	1,868,292
TOTAL	NEW JERSEY	2,536,380	5,000,085	2,562,480	375,450	438,402	445,185
160138	UNITED TEL. CO. OF NJ, INC.	177,327	350,268	327,300	375,450	438,402	445,185
165120	VERIZON NEW JERSEY INC	2,359,053	4,649,817	2,235,180	0	0	0
TOTAL	NEW MEXICO	3,880,002	7,735,743	7,857,828	9,231,663	7,980,834	8,516,007
491164	VALOR TELECOMMUNICATIONS OF NM, LLC #1	561,804	1,253,478	1,261,068	854,868	478,488	490,770
491193	VALOR TELECOMMUNICATIONS OF NEW MEXICO, LLC#2	1,414,569	2,684,079	2,833,527	3,157,851	1,747,743	2,140,293

**Table 3.28**  
**Interstate Access Support Payments by Study Area**  
**(Dollars)**

Study Area ID Code	Study Area Name	2000 Total	2001 Total	2002 Total	2003 Total	2004 Total	2005 Total
	NEW MEXICO (CONT.)						
494449	NAVAJO COMM CO INC DBA FRONTIER NAVAJO COM-NM	360,906	742,164	834,195	914,496	939,789	928,020
495105	QWEST CORPORATION - NM	1,542,723	3,056,022	2,852,229	3,505,428	4,199,907	4,217,073
499001	SMITH BAGLEY	0	0	0	0	0	14,055
499002	LEACO RURAL TELEPHONE COOP., INC.	0	0	699	25,029	(8,601)	0
499003	WESTERN WIRELESS	0	0	76,110	773,991	623,508	623,892
499006	NEW MEXICO RSA 2	0	0	0	0	0	16,296
499007	NEW MEXICO RSA 4-EAST LIMITED PARTNERSHIP	0	0	0	0	0	85,608
TOTAL	NEW YORK	12,196,734	23,369,421	19,654,758	16,928,592	15,901,489	16,307,049
150072	FRONTIER COMM. OF AUSABLE VALLEY, INC.	202,299	420,990	447,129	465,873	465,738	470,757
150100	FRONTIER COMM. OF NY, INC.	0	0	0	0	0	0
150110	OGDEN TEL. CO. DBA FRONTIER OGDEN TEL. CO.	0	0	0	0	0	0
150121	FRONTIER TELEPHONE OF ROCHESTER, INC.	0	0	0	0	0	0
150122	FRONTIER COMM. OF SENECA GORHAM, INC.	79,281	165,057	173,391	179,796	180,144	179,142
150128	FRONTIER COMM. OF SYLVAN LAKE, INC.	199,374	419,823	445,011	460,230	449,496	444,408
154532	CITIZENS TEL CO OF NY DBA FRONTIER COMM	2,663,976	5,250,804	5,190,222	5,316,600	5,480,613	5,508,006
154533	CITIZENS TEL CO OF NY DBA FRONTIER COMM	0	45,996	103,482	104,430	92,883	97,449
154534	CITIZENS TEL CO OF NY DBA FRONTIER COMM	400,383	825,876	908,478	1,034,250	885,279	970,893
155130	VERIZON NEW YORK INC.	8,651,421	15,758,832	11,863,527	8,637,810	8,314,473	8,353,428
159001	MCIMETRO ACCESS TRANSMISSION SERVICES, LLC	0	482,043	523,518	729,603	(83,592)	0
159007	NPCR, INC.	0	0	0	0	116,455	282,966
TOTAL	NORTH CAROLINA	5,808,558	12,088,692	23,010,936	33,845,778	34,870,061	37,570,758
230470	CAROLINA TEL. & TEL. CO.	0	0	4,054,011	8,437,536	8,947,314	9,023,703
230471	CENTRAL TEL. CO.-NC	0	0	929,847	1,925,091	2,018,577	2,028,384
230479	VERIZON SOUTH INC.-NC	3,742,380	7,817,697	8,025,924	8,102,799	7,787,619	7,546,692
230509	VERIZON SOUTH INC.-NC (CONTEL)	2,066,178	4,270,995	4,562,583	4,855,905	4,937,625	4,982,067
235193	SOUTHERN BELL-NC	0	0	5,438,571	10,524,447	10,026,606	9,985,941
239002	SPRINT SPECTRUM, LP	0	0	0	0	0	712,650
239003	ALLTEL COMMUNICATIONS, INC.	0	0	0	0	1,152,320	3,291,321
TOTAL	NORTH DAKOTA	589,725	1,159,116	711,963	760,722	761,854	772,554
382247	NEMONT TELEPHONE COOPERATIVE - ND	120,546	410,556	0	0	0	0
385144	QWEST CORPORATION - ND	469,179	748,560	630,678	546,114	477,531	476,667
389001	WESTERN WIRELESS	0	0	61,074	173,850	230,934	222,723
389002	HTC SERVICES, INC.	0	0	20,211	40,758	37,059	19,047
389003	POLAR TELCOM, INC.	0	0	0	0	0	0
389005	BISMARCK MSA LP	0	0	0	0	51	231
389006	NORTH CENTRAL RSA 2 OF NORTH DAKOTA LP	0	0	0	0	7	0
389007	NORTHWEST DAKOTA CELLULAR OF NORTH DAKOTA LP	0	0	0	0	12	0
389008	NORTH DAKOTA RSA 3 LP	0	0	0	0	14,784	49,011
389009	BADLANDS CELLULAR OF ND LP	0	0	0	0	1,425	4,707
389010	NORTH DAKOTA 5 - KIDDER LP	0	0	0	0	51	168
TOTAL	NORTHERN MARIANA ISLANDS	126,321	250,371	248,817	272,676	286,995	295,854
653700	MICRONESIAN TELECOMMUNICATIONS CORPORATION	126,321	250,371	248,817	272,676	286,995	295,854

**Table 3.28**  
**Interstate Access Support Payments by Study Area**  
**(Dollars)**

Study Area ID Code	Study Area Name	2000 Total	2001 Total	2002 Total	2003 Total	2004 Total	2005 Total
TOTAL	OHIO	3,902,088	11,584,665	15,038,265	15,200,220	15,632,610	15,494,889
300615	VERIZON NORTH INC.-OH	3,902,088	7,845,843	7,873,947	8,086,509	8,187,318	8,052,384
300661	UNITED TEL. CO. OF OHIO	0	3,738,822	7,164,318	7,113,711	7,445,292	7,442,505
300682	FRONTIER COMM. OF MICH., INC.-OH	0	0	0	0	0	0
305062	CINCINNATI BELL-OHIO	0	0	0	0	0	0
305150	OHIO BELL TEL. CO.	0	0	0	0	0	0
TOTAL	OKLAHOMA	3,429,762	6,931,635	5,057,199	6,330,615	4,784,511	6,474,465
431165	VALOR TELECOMMUNICATIONS OF OK, LLC	911,070	1,877,802	1,638,723	1,374,192	933,876	1,263,675
435215	SOUTHWESTERN BELL-OKLAHOMA	2,518,692	5,053,833	3,390,555	4,974,648	3,709,620	3,795,828
439001	WESTERN WIRELESS	0	0	0	0	0	0
439002	SAGE TELECOM, INC.	0	0	27,921	(18,225)	7,827	6,768
439004	UNITED STATES CELLULAR CORPORATION	0	0	0	0	0	1,022,736
439005	DOBSON CELLULAR SYSTEMS, INC.	0	0	0	0	133,188	385,458
TOTAL	OREGON	7,787,661	19,583,346	21,956,826	21,784,824	18,852,033	20,720,637
532400	UNITED TELEPHONE CO OF THE NW - OR	485,928	1,265,571	1,375,992	1,304,460	1,368,447	1,375,257
532416	VERIZON NORTHWEST INC.-OR	6,885,264	14,206,545	14,570,904	14,376,600	14,115,672	13,929,345
532456	MALHEUR HOME TELEPHONE COMPANY	0	0	0	74,568	147,072	149,115
533401	CITIZENS TEL CO OF OR DBA FRONTIER COMM OF OR	416,469	855,576	891,546	895,443	875,688	878,958
535163	QWEST CORPORATION - OR	0	3,255,654	5,118,384	5,133,753	1,662,150	2,624,916
539001	RCC MINNESOTA, INC.	0	0	0	0	346,332	683,724
539002	UNITED STATES CELLULAR CORPORATION	0	0	0	0	336,672	1,079,322
TOTAL	PENNSYLVANIA	6,535,158	13,375,383	16,013,835	18,902,013	19,181,096	19,354,032
170149	FRONTIER COMM. OF BREEZEWOOD, INC.	40,512	84,381	89,112	94,275	95,721	94,506
170152	FRONTIER COMM. OF CANTON, INC.	9,843	20,418	20,847	21,399	21,504	21,132
170168	FRONTIER COMM. OF PA, INC.	0	0	0	0	0	0
170169	VERIZON NORTH INC.-PA	1,462,509	3,033,081	3,114,141	3,289,383	3,398,526	3,444,078
170170	VERIZON NORTH INC.-PA (CONTEL)	1,848,717	3,864,096	2,790,315	2,019,543	2,422,977	2,419,959
170178	FRONTIER COMM.-LAKEWOOD, INC.	0	0	0	0	0	0
170194	FRONTIER COMM.-OSWAYO RIVER, INC.	25,179	52,638	55,299	57,846	58,902	58,830
170201	VERIZON NORTH INC.-PA (QUAKER STATE)	0	0	1,378,728	2,376,066	1,999,890	2,007,186
170209	UNITED TEL. CO. OF PA	3,148,398	6,320,769	8,565,393	11,043,501	11,181,303	11,302,611
175000	VERIZON PENNSYLVANIA INC.	0	0	0	0	0	0
179004	NPCR, INC.	0	0	0	0	2,273	5,730
TOTAL	PUERTO RICO	0	0	0	0	0	0
TOTAL	RHODE ISLAND	25,686	96,477	60,198	46,491	56,457	56,379
585114	VERIZON NEW ENGLAND INC DBA VERIZON RHODE ISL	25,686	96,477	60,198	46,491	56,457	56,379
TOTAL	SOUTH CAROLINA	8,337,342	16,797,183	15,749,205	14,701,164	14,089,749	14,037,969
240479	VERIZON SOUTH INC.-SC	3,508,146	7,145,292	6,531,111	6,073,143	6,037,353	5,956,254
240506	UNITED TEL. CO. OF THE CAROLINAS	798,906	1,573,698	1,621,128	1,801,077	1,853,643	1,861,836
240526	VERIZON SOUTH INC.-SC (CONTEL)	0	0	750,270	1,238,973	980,877	978,720
245194	SOUTHERN BELL-SC	4,030,290	8,078,193	6,846,696	5,587,971	5,217,876	5,241,159



**Table 3.28**  
**Interstate Access Support Payments by Study Area**  
**(Dollars)**

Study Area ID Code	Study Area Name	2000 Total	2001 Total	2002 Total	2003 Total	2004 Total	2005 Total
TOTAL	SOUTH DAKOTA	31,119	71,940	86,637	171,569	177,072	220,716
395145	QWEST CORPORATION - SD	31,119	71,940	75,756	99,558	93,789	90,693
399001	WESTERN WIRELESS (PINE RIDGE RESERVATION)	0	0	10,881	(10,881)	0	0
399002	WESTERN WIRELESS	0	0	0	82,892	76,683	101,640
399005	MIDCONTINENT COMMUNICATIONS	0	0	0	0	2,388	15,900
399006	BLACK HILLS FIBERCOM,LLC	0	0	0	0	4,212	12,483
TOTAL	TENNESSEE	4,499,133	8,638,695	7,768,041	8,773,317	9,955,481	10,177,413
290567	UNITED INTER-MOUNTAIN TEL. CO.-TN	1,007,058	2,011,017	1,868,172	1,806,498	1,856,487	1,866,819
290580	CITIZENS TEL OF THE VOL ST DBA FRONTIER COMM	0	264,432	481,287	470,535	508,521	480,384
294336	CITIZENS TEL CO - TN, LLC DBA FRONTIER COM TN	9,507	218,265	409,470	391,650	239,022	269,811
295185	SOUTH CENTRAL BELL-TN	3,482,568	6,100,458	4,903,578	6,164,130	7,277,691	7,291,779
299001	BEN LOMAND COMMUNICATIONS, INC.	0	44,523	105,534	(59,496)	32,820	33,885
299002	NPCR, INC.	0	0	0	0	36,074	76,797
299004	SPRINT SPECTRUM, LP	0	0	0	0	0	142,104
299905	ADVANTAGE CELLULAR SYSTEMS, INC.	0	0	0	0	4,866	15,834
TOTAL	TEXAS	19,343,871	38,621,091	39,305,025	41,354,421	37,331,712	39,262,737
441163	VALOR TELECOMMUNICATIONS OF TEXAS, LP	1,350,328	4,087,686	4,710,891	6,458,610	4,235,109	4,543,983
442080	GTE-SW DBA VERIZON SW INC.-TX	11,472,302	21,459,315	20,339,883	19,224,849	19,129,905	19,243,908
442084	UNITED TELEPHONE CO. OF TEXAS INC.	4,798,854	9,551,826	6,841,704	4,387,200	4,475,739	4,463,961
442114	CENTRAL TELEPHONE COMPANY OF TEXAS	0	0	3,139,044	6,297,489	6,275,913	6,308,184
442154	GTE-SW DBA VERIZON SW INC.-TX (CONTEL)	1,722,387	3,422,925	3,333,684	3,202,251	3,213,861	3,258,015
445216	SOUTHWESTERN BELL-TEXAS	0	0	0	0	0	0
449001	W. T. SERVICES, INC.	0	12,291	36,021	51,453	55,047	48,987
449002	XIT TELECOMMUNICATION AND TECHNOLOGY, INC.	0	21,072	30,453	47,952	10,182	84,099
449003	WESTERN WIRELESS	0	4,362	534,984	1,610,277	(270,252)	1,106,946
449004	CUMBY TEL COOP INC	0	33,045	60,072	67,950	76,257	79,866
449005	NORTEX TELCOM L.L.C.	0	0	0	0	0	0
449006	SANTA ROSA TEL COOP	0	28,569	276,612	7,227	83,286	82,425
449010	SAGE TELECOM OF TEXAS, L.P.	0	0	0	0	0	0
449012	CUTTER COMMUNICATIONS INC DBA GCEC TECHNOLOGIES	0	0	1,677	(837)	0	0
449019	PANHANDLE TELECOMMUNICATION SYSTEMS, INC.	0	0	0	0	46,665	42,363
TOTAL	UTAH	1,798,356	2,711,406	2,436,198	2,326,740	2,189,661	2,202,516
504429	CITIZENS TEL CO OF UT DBA FRONTIER COMM OF UT	408,744	836,193	870,777	886,029	893,469	899,589
504449	NAVAJO COMM CO INC DBA FRONTIER NAVAJO COM-UT	61,548	127,779	148,317	168,768	185,493	187,023
505107	QWEST CORPORATION - UT	1,328,064	1,747,434	1,417,104	1,271,943	1,110,699	1,115,904
TOTAL	VERMONT	191,970	1,194,909	1,970,931	2,145,891	2,421,292	2,446,728
145115	VERIZON NEW ENGLAND INC DBA VERIZON VERMONT	191,970	1,194,909	1,970,931	1,987,329	2,006,205	1,997,979
149001	RCC ATLANTIC, INC.	0	0	0	158,562	415,087	448,749
TOTAL	VIRGIN ISLANDS	0	0	0	0	0	0
TOTAL	VIRGINIA	25,632,867	52,028,370	55,598,061	59,525,562	63,058,434	65,650,518
190233	VERIZON SOUTH INC.-VA (CONTEL)	16,041,495	33,357,030	35,292,105	37,058,151	38,013,276	38,262,042
190254	CENTRAL TEL. CO. OF VA	0	0	4,373,367	8,840,385	9,004,905	9,057,045

**Table 3.28**  
**Interstate Access Support Payments by Study Area**  
**(Dollars)**

Study Area ID Code	Study Area Name	2000 Total	2001 Total	2002 Total	2003 Total	2004 Total	2005 Total
	VIRGINIA (CONT.)						
190479	VERIZON SOUTH INC.- VA	271,290	539,121	556,998	599,727	540,639	589,827
190567	UNITED INTER-MOUNTAIN TEL. CO.-VA	2,757,186	5,502,045	3,309,504	1,313,238	1,374,099	1,378,605
195040	VERIZON VIRGINIA INC.	6,562,896	12,630,174	12,066,087	11,714,061	11,565,111	11,551,137
199001	VIRGINIA CELLULAR LLC	0	0	0	0	1,364,407	1,389,972
199002	HIGHLAND CELLULAR, INC.	0	0	0	0	27	84
199003	NPCR, INC.	0	0	0	0	69,683	172,824
199006	ALLTEL COMMUNICATIONS, INC.	0	0	0	0	1,126,287	3,248,982
TOTAL	WASHINGTON	11,103,702	22,905,042	23,674,848	25,561,148	28,958,896	29,576,844
522400	UNITED TELEPHONE CO OF THE NW - WA	911,088	1,807,332	1,762,197	1,775,415	1,852,191	1,891,536
522416	VERIZON NORTHWEST INC.-WA	7,929,378	16,539,642	17,265,339	17,314,821	16,339,563	15,872,247
522449	VERIZON NORTHWEST INC.-WA (CONTEL)	2,263,236	4,558,068	4,647,312	4,896,408	4,984,353	4,929,348
525161	QWEST CORPORATION - WA	0	0	0	0	0	0
529001	UNITED STATES CELLULAR CORPORATION	0	0	0	283,029	194,655	344,142
529002	RCC MINNESOTA, INC.	0	0	0	1,243,049	735,963	773,196
529003	WASHINGTON RSA NO. 8 LIMITED PARTNERSHIP	0	0	0	48,426	37,275	34,485
529008	SPRINT SPECTRUM, LP	0	0	0	0	1,456,618	1,383,669
529910	AT&T WIRELESS (WA)	0	0	0	0	3,358,278	4,348,221
TOTAL	WEST VIRGINIA	9,946,782	19,314,279	19,824,648	19,580,352	16,479,853	19,770,312
200271	CITIZENS TEL OF WVA DBA FRONTIER COMM OF WVA	1,530,015	3,133,497	3,306,480	3,481,833	3,580,131	3,611,124
204338	CITIZENS TEL CO OF WVA DBA FRONTIER COMM	830,055	1,768,977	1,959,261	2,066,028	2,103,228	2,166,966
204339	CITIZENS TEL CO OF WVA DBA FRONTIER COMM	1,509,702	2,932,386	3,562,740	3,702,987	3,711,255	3,719,361
205050	VERIZON WEST VIRGINIA INC.	6,077,010	11,479,419	10,996,167	9,886,401	5,632,188	7,979,313
209001	GATEWAY TELECOM LLC, DBA STRATUS WAVE COMMUNICATIONS	0	0	0	0	0	0
209002	FIBERNET, LLC	0	0	0	191,211	213,255	118,116
209003	HIGHLAND CELLULAR, INC.	0	0	0	251,892	277,227	580,047
209006	EASTERBROOKE CELLULAR CORPORATION	0	0	0	0	268,275	540,633
209007	SPRINT SPECTRUM, LP	0	0	0	0	177,001	293,100
209008	ALLTEL COMMUNICATIONS, INC.	0	0	0	0	333,963	458,289
209909	WEST VIRGINIA PCS ALLIANCE	0	0	0	0	183,330	303,363
TOTAL	WISCONSIN	1,323,642	2,631,846	1,406,055	256,329	315,939	405,174
330870	RHINELANDER TEL CO (CRANDON) DBA FRONTIER	101,472	199,515	196,401	203,121	202,860	199,665
330886	VERIZON NORTH INC.-WI	1,191,504	2,377,086	1,159,557	0	0	0
330891	RHINELANDER TEL-HEADWATRS DBA FRONTIER RIB LK	1,353	1,380	0	0	0	0
330912	FRONTIER COMM. OF MONDOVI, INC.	0	0	0	0	0	0
330940	RHINELANDER TEL CO DBA FRONTIER RIB LAKE	0	0	0	0	0	0
330941	RHINELANDER TEL CO (RIB LAKE) DBA FRONTIER	29,313	53,865	50,097	53,208	53,190	51,876
330964	FRONTIER COMM. OF WISCONSIN, INC.	0	0	0	0	0	0
335220	WISCONSIN BELL	0	0	0	0	0	0
339006	MIDWEST WIRELESS WISCONSIN, LLC	0	0	0	0	0	0
339007	UNITED STATES CELLULAR CORPORATION	0	0	0	0	0	0
339009	NPCR, INC.	0	0	0	0	0	0
339013	METRO SOUTHWEST PCS, LLP	0	0	0	0	0	120
339015	NSIGHTTEL WIRELESS, LLC	0	0	0	0	0	24
339016	WISCONSIN RSA #3 LIMITED PARTNERSHIP	0	0	0	0	42,258	119,499

**Table 3.28**  
**Interstate Access Support Payments by Study Area**  
**(Dollars)**

Study Area ID Code	Study Area Name	2000 Total	2001 Total	2002 Total	2003 Total	2004 Total	2005 Total
	WISCONSIN (CONT.)						
339920	AMERICAN CELLULAR CORP. (WI)	0	0	0	0	17,631	33,990
TOTAL	WYOMING	2,966,646	6,072,090	6,478,326	7,840,214	7,566,871	7,332,084
511595	UNITED TELEPHONE CO. OF THE WEST-WY	210,231	443,049	444,696	471,015	487,377	473,040
515108	QWEST CORPORATION - WY	2,756,415	5,606,577	5,696,130	5,793,669	5,376,996	5,174,505
519001	SILVER STAR TEL - WY	0	22,464	25,920	27,447	5,490	0
519002	WESTERN WIRELESS	0	0	311,580	1,548,083	1,543,678	1,370,742
519004	ADVANCED COMMUNICATIONS TECHNOLOGY, INC.	0	0	0	0	6,669	4,077
519905	UNION TELEPHONE CO. DBA UNION CELLULAR	0	0	0	0	146,661	309,720
TOTAL	INDUSTRY	278,837,550	576,699,146	615,436,827	621,741,099	641,745,828	674,810,832

Source: Universal Service Administrative Company filings to the FCC.

Note: Payments are actual disbursements made in each year and may include out-of-year adjustments to payments made for previous years.

Payments for 2005 are projections based on the filing for the 3rd quarter of 2005.

**Table 3.29**  
**Local Switching Support Payment Trueups by Study Area**  
**(Dollars)**

Study Area ID Code	Study Area Name	1998 Total	1999 Total	2000 Total	2001 Total	2002 Total	2003 Total	2004 Total	2005 Total
TOTAL	ALABAMA	9,863,334	7,349,622	6,731,295	6,771,888	6,234,524	6,261,958	6,423,210	6,751,238
250282	BLOUNTSVILLE TEL. CO., INC.	61,608	67,905	81,480	130,871	120,398	180,336	106,994	129,496
250283	BRINDLEE MOUNTAIN TEL. CO.	402,225	409,029	443,634	418,442	315,174	379,428	347,994	396,774
250284	BUTLER TEL. CO., INC.	262,089	282,171	304,203	261,968	255,275	279,624	226,391	256,828
250285	CASTLEBERRY TEL. CO., INC.	85,083	94,251	92,382	96,028	82,478	103,212	83,618	108,269
250286	NATIONAL TEL. CO. OF AL	177,108	182,088	161,772	154,453	146,395	156,816	118,819	141,925
250290	FARMERS TEL. COOP., INC.-AL	1,211,055	575,259	603,825	585,609	562,088	529,104	705,008	552,200
250295	GRACEBA TOTAL COMM.	313,005	330,147	317,613	331,599	258,211	258,444	147,271	258,706
250298	GULF TEL. CO.-AL	3,023,772	740,988	0	0	0	0	0	0
250299	HAYNEVILLE TEL. CO., INC.	127,911	131,940	134,871	123,649	173,502	113,196	133,026	110,579
250300	HOPPER TELECOMMUNICATIONS CO., INC.	143,367	339,033	178,656	87,069	87,665	98,808	83,729	103,344
250301	FRONTIER COMM. OF LAMAR COUNTY, INC.	206,469	222,879	221,574	205,413	211,494	230,664	233,694	245,623
250302	ALLTEL ALABAMA	377,601	470,046	464,811	484,133	454,286	466,092	444,710	450,602
250304	MILLRY TEL. CO., INC.	346,929	346,479	313,014	367,093	376,857	297,204	443,097	360,452
250305	MON-CRE TEL. COOP. INC.	204,957	180,603	193,929	218,370	184,040	108,072	173,192	233,612
250306	FRONTIER COMM. OF AL, INC.	330,909	305,559	333,042	380,716	329,009	268,656	327,257	271,794
250307	MOUNDVILLE TEL. CO.	96,855	109,116	118,782	124,341	135,025	151,452	149,197	141,992
250308	NEW HOPE TEL. COOP., INC.-AL	315,627	316,299	335,706	307,977	227,657	179,892	96,905	280,424
250311	OAKMAN TEL. CO., INC.	147,321	148,089	138,702	118,570	104,299	118,980	100,099	135,503
250312	OTELCO TELEPHONE LLC	273,888	331,923	395,214	388,512	512,981	553,272	714,365	540,385
250314	PEOPLES TEL. CO.	223,317	227,922	259,794	240,966	213,684	206,964	200,184	244,051
250315	PINE BELT TEL. CO.	120,903	155,544	124,143	182,690	174,977	161,604	252,545	210,936
250316	RAGLAND TEL. CO.	30,411	28,992	33,957	38,099	35,376	47,460	38,796	48,265
250317	ROANOKE TEL. CO., INC.	393,768	382,776	381,474	377,175	378,725	332,736	353,477	347,055
250318	FRONTIER COMM. OF THE SOUTH, INC.	661,119	621,270	684,615	728,329	581,279	547,716	481,847	557,578
250322	UNION SPRINGS TEL. CO.	326,037	349,314	414,102	419,816	308,625	444,696	348,885	433,954
255181	SOUTH CENTRAL BELL-AL	0	0	0	0	0	0	0	0
259001	RCC HOLDINGS	0	0	0	0	5,024	45,709	94,060	117,940
259002	PINE BELT CELLULAR, INC.	0	0	0	0	0	0	0	0
259003	PINE BELT PCS, INC.	0	0	0	0	0	0	0	0
259004	CELLULAR SOUTH LICENSES, INC. (ALABAMA)	0	0	0	0	0	1,821	6,903	8,583
259005	CORR WIRELESS COMMUNICATIONS, LLC	0	0	0	0	0	0	0	0
259006	FARMERS CELLULAR TELEPHONE, INC.	0	0	0	0	0	0	0	0
259007	NPCR, INC.	0	0	0	0	0	0	11,147	64,368
259008	HAYNEVILLE FIBER TRANSPORT, INC.	0	0	0	0	0	0	0	0
259788	CENTURYTEL OF ALABAMA, LLC (SOUTHERN)	0	0	0	0	0	0	0	0
259789	CENTURYTEL OF ALABAMA, LLC (NORTHERN)	0	0	0	0	0	0	0	0
259790	SPRINT SPECTRUM, LP	0	0	0	0	0	0	0	0
259791	PUBLIC SERVICE CELLULAR, INC.	0	0	0	0	0	0	0	0
259792	ALLTEL COMMUNICATIONS, INC.	0	0	0	0	0	0	0	0
259908	AT&T WIRELESS (AL)	0	0	0	0	0	0	0	0
TOTAL	ALASKA	15,140,835	14,175,093	14,769,177	13,573,329	13,073,054	13,629,364	14,291,775	16,731,498
613000	ACS OF ANCHORAGE, INC.	0	0	0	0	0	0	0	0
613001	ARCTIC SLOPE TEL. ASSOCIATION COOP.INC.	940,560	964,089	1,055,970	1,269,053	1,423,046	1,566,972	2,040,914	2,043,650
613002	BETTLES TELEPHONE CO. INC.	51,099	47,883	52,833	66,419	50,340	48,456	(991)	58,122
613003	BRISTOL BAY TELEPHONE COOP. INC.	446,547	475,323	423,498	395,112	413,678	437,784	454,802	410,381
613004	BUSH-TELL INC.	344,139	309,195	305,406	296,182	327,922	349,272	371,854	360,108
613005	CIRCLE UTILITIES	11,304	9,660	9,990	14,504	8,816	8,748	12,152	10,372
613006	COPPER VALLEY TEL. COOP. INC.	864,753	828,711	845,700	964,057	831,846	857,736	810,438	840,334
613007	CORDOVA TELEPHONE COOPERATIVE, INC.	331,191	309,234	360,198	477,658	428,173	477,696	409,243	464,447
613008	ACS OF FAIRBANKS, INC.	1,393,231	1,610,598	1,614,429	1,203,916	996,765	1,069,596	990,297	1,143,694
613010	ACS - NORTHLAND GLACIER STATE	966,517	1,108,458	610,035	0	0	0	0	0
613011	INTERIOR TELEPHONE COMPANY INC.	964,323	842,118	1,129,011	1,200,092	1,238,072	1,179,384	1,614,296	1,591,802
613012	ACS - ALASKA JUNEAU	1,110,430	1,098,351	1,068,042	1,002,745	1,044,725	1,023,408	1,040,321	1,052,689
613013	KETCHIKAN PUBLIC UTILITIES	960,579	628,071	717,174	892,044	882,176	773,796	976,196	642,888
613015	MATANUSKA TELEPHONE ASSOC., INC.	1,108,320	0	0	0	0	0	0	0

**Table 3.29**  
**Local Switching Support Payment Trueups by Study Area**  
**(Dollars)**

Study Area ID Code	Study Area Name	1998 Total	1999 Total	2000 Total	2001 Total	2002 Total	2003 Total	2004 Total	2005 Total
	ALASKA (CONT.)								
613016	MUKLUK TEL. COMPANY, INC.	338,295	335,712	444,150	621,368	619,416	666,000	699,552	1,039,248
613017	ALASKA TELEPHONE COMPANY	1,033,137	1,648,797	1,904,646	1,280,458	1,023,614	1,010,124	695,582	1,757,555
613018	NUSHAGAK ELECTRIC & TELEPHONE COOP., INC.	266,409	300,405	314,430	361,025	288,381	300,996	268,089	334,821
613019	OTZ TELEPHONE COOPERATIVE, INC.	926,631	756,174	846,165	987,898	884,044	1,018,056	892,252	1,000,690
613020	ACS - NORTHLAND SITKA	1,706,752	1,569,987	1,633,290	1,288,140	1,237,916	1,328,808	1,180,688	1,325,472
613022	ACS - ALASKA GREATLAND	427,355	352,200	410,739	248,413	261,582	247,596	247,860	257,399
613023	UNITED UTILITIES INC.	624,681	674,280	672,699	690,771	697,824	717,828	566,508	861,797
613025	YUKON TELEPHONE COMPANY, INC.	256,452	235,002	271,554	224,966	300,081	357,360	373,389	355,440
613026	NORTH COUNTRY TELEPHONE COMPANY	18,801	20,853	22,023	16,346	16,029	16,716	18,513	18,968
613028	SUMMIT TEL & TEL CO OF ALASKA	49,329	49,992	57,195	72,162	74,136	98,868	62,435	84,549
619001	GCI COMMUNICATIONS CORP.	0	0	0	0	24,472	74,164	567,385	651,330
619002	ALASKA DIGITEL LLC	0	0	0	0	0	0	0	0
619003	MATANUSKA-KENAI, INC.	0	0	0	0	0	0	0	0
619004	DOBSON CELLULAR SYSTEMS, INC.	0	0	0	0	0	0	0	0
619005	ALASKA COMMUNICATIONS SYSTEMS HOLDING, INC.	0	0	0	0	0	0	0	425,742
TOTAL	AMERICAN SAMOA	0	124,410	214,791	179,040	462,129	410,532	531,489	412,260
673900	AMERICAN SAMOA TELECOMMUNICATIONS AUTHORITY	0	124,410	214,791	179,040	462,129	410,532	531,489	412,260
TOTAL	ARIZONA	9,271,179	9,732,288	10,637,322	9,516,402	8,930,867	9,515,657	8,658,162	12,378,308
452169	SAN CARLOS APACHE TELECOMM. UTILITY, INC.	3	89,976	132,708	179,728	213,137	262,344	234,797	245,116
452171	ARIZONA TEL. CO.	409,335	398,025	405,291	424,695	388,093	368,700	354,575	376,644
452172	CITIZENS UTIL RURAL CO INC DBA FRONTIER	0	0	0	0	0	0	0	0
452173	TOHONO O'ODHAM UTILITY AUTHORITY	298,401	204,912	246,051	294,026	252,212	230,748	293,180	239,655
452174	SOUTHWESTERN TEL. CO.	251,529	230,160	247,233	239,125	228,139	188,124	267,151	235,187
452175	CENTURYTEL OF SOUTHWEST, INC.-AZ	227,685	218,241	234,867	219,233	249,088	241,128	245,274	256,296
452176	VALLEY TELEPHONE COOPERATIVE INC-AZ	801,936	854,544	879,987	1,108,671	901,258	1,063,524	1,144,265	1,494,064
452179	GILA RIVER TELECOMMUNICATIONS, INC.	337,971	279,843	278,934	324,131	335,762	427,212	321,482	365,263
452191	ACCIPITER COMMUNICATIONS, INC.	(3)	87	229,371	99,399	80,725	75,408	(60,959)	69,248
452200	FORT MOJAVE TELECOMMUNICATIONS, INC.	166,788	155,301	185,427	250,025	214,662	200,808	192,526	244,652
452226	MIDVALE TELEPHONE EXCHANGE, INC.-ARIZONA	106,788	111,774	126,120	154,465	122,847	298,500	102,891	285,818
452302	VERIZON CALIFORNIA INC. - AZ	843,681	792,105	795,030	720,208	655,842	600,180	534,450	620,694
453334	TABLE TOP TELEPHONE COMPANY, INC.	576,489	591,165	698,652	862,494	738,819	794,316	722,211	805,536
454426	CITIZENS TEL CO-WHITE MT DBA FRONTIER COMM	2,257,488	2,527,446	2,947,962	2,247,620	2,056,544	1,698,060	1,358,828	1,813,778
454449	NAVAJO COMM CO INC DBA FRONTIER NAVAJO COM-AZ	2,993,088	3,278,709	3,229,689	2,139,095	1,827,859	1,505,892	523,711	1,582,935
455101	QWEST CORPORATION - AZ	0	0	0	0	0	0	0	0
457991	SADDLEBACK COMMUNICATIONS COMPANY	0	0	0	0	0	0	(214,331)	624,742
459001	SMITH BAGLEY, INC.	0	0	0	253,487	665,880	1,494,740	2,029,020	2,689,037
459002	SMITH BAGLEY, INC. (NON-RESERVATION)	0	0	0	0	0	65,973	609,091	429,643
459003	SPRINT SPECTRUM, LP	0	0	0	0	0	0	0	0
459004	ALLTEL COMMUNICATIONS, INC.	0	0	0	0	0	0	0	0
459005	DOBSON CELLULAR SYSTEMS INC.	0	0	0	0	0	0	0	0
459006	WESTERN WIRELESS CORPORATION (AZ)	0	0	0	0	0	0	0	0
TOTAL	ARKANSAS	7,457,826	7,035,777	7,353,954	7,289,430	7,908,315	8,479,740	8,618,335	8,639,252
401142	CENTURYTEL OF NW ARKANSAS, LLC - RUSSELLVILLE	0	0	0	0	0	0	0	0
401143	CENTURYTEL OF NW ARKANSAS, LLC-SILOAM SPRINGS	385,371	323,049	140,508	0	514,194	505,764	148,086	524,175
401144	CENTURYTEL OF CENTRAL ARKANSAS, LLC	0	0	0	0	0	0	0	0
401691	ALLTEL ARKANSAS, INC.	0	0	0	0	0	0	0	0
401692	ARKANSAS TELEPHONE COMPANY	393,525	354,270	331,182	312,351	306,051	284,124	267,303	301,404
401697	CENTRAL ARKANSAS TEL. COOP INC.	190,539	156,324	156,816	402,928	266,711	289,872	451,703	296,868
401698	CLEVELAND CTY TEL. CO.	95,259	88,110	86,046	91,424	87,126	85,236	86,046	95,648
401699	DECATUR TELEPHONE CO INC- ARKANSAS	111,753	110,214	108,879	98,560	93,142	103,080	91,390	113,068
401702	SOUTH ARKANSAS TEL. CO.,INC.	172,524	205,671	226,581	245,268	307,150	254,364	353,146	327,464
401704	LAVACA TELEPHONE-AR	113,691	130,818	137,574	129,126	126,315	135,084	136,275	139,667
401705	CENTURYTEL OF ARKANSAS, INC.	709,089	598,560	811,893	623,535	545,928	552,156	482,328	574,214

**Table 3.29**  
**Local Switching Support Payment Trueups by Study Area**  
**(Dollars)**

Study Area ID Code	Study Area Name	1998 Total	1999 Total	2000 Total	2001 Total	2002 Total	2003 Total	2004 Total	2005 Total
	ARKANSAS (CONT.)								
401709	MADISON COUNTY TEL. CO. INC.	255,540	232,095	274,116	260,595	252,300	265,488	224,928	233,165
401710	MAGAZINE TELEPHONE COMPANY	74,949	75,087	56,484	52,984	61,432	84,708	105,064	86,719
401711	CENTURYTEL OF MOUNTAIN HOME, INC.	688,287	655,560	612,666	644,575	738,380	628,260	679,088	625,511
401712	MOUNTAIN VIEW TELEPHONE COMPANY	417,831	396,225	404,010	337,524	327,572	352,740	391,088	373,612
401713	NORTHERN ARKANSAS TEL. CO.,INC.	631,119	614,493	696,996	744,793	808,473	822,168	708,525	705,144
401718	PRAIRIE GROVE TELEPHONE COMPANY	362,793	351,762	340,395	343,892	375,907	540,876	679,567	438,482
401720	CENTURYTEL OF REDFIELD, INC.	212,343	85,263	174,267	125,851	144,733	144,324	164,785	147,548
401721	RICE BELT TEL. CO.,INC.	82,368	79,779	62,031	52,647	131,001	419,460	392,193	282,972
401722	E. RITTER TELEPHONE COMPANY	280,932	280,464	352,326	259,633	286,598	298,284	296,666	324,049
401724	SOUTHWEST ARKANSAS TEL. COOP. INC.	347,655	334,269	360,384	383,981	367,571	402,540	382,019	420,087
401726	TRI-COUNTY TEL. CO. INC.-AR	369,747	351,579	298,851	384,963	427,235	450,096	441,623	524,656
401727	CENTURYTEL OF SOUTH ARKANSAS, INC.	106,467	89,199	108,408	114,446	114,349	114,456	130,489	112,973
401729	WALNUT HILL TELEPHONE COMPANY	651,549	686,232	710,823	814,992	733,720	756,492	1,024,636	796,531
401733	YELCOT TEL. CO.,INC.	335,529	323,274	426,306	424,391	458,292	451,908	469,284	325,053
401734	YELL COUNTY TELEPHONE COMPANY	388,011	408,972	390,246	348,382	340,577	407,904	400,913	500,370
403031	SCOTT COUNTY TELEPHONE COMPANY	80,955	104,508	86,166	92,589	93,558	130,356	110,226	120,883
405211	SOUTHWESTERN BELL-ARKANSAS	0	0	0	0	0	0	0	0
409001	SPRINT SPECTRUM DBA SPRINT PCS	0	0	0	0	0	0	0	12,154
409002	NPCR, INC.	0	0	0	0	0	0	0	0
409003	ALLTEL COMMUNICATIONS, INC.	0	0	0	0	0	0	964	236,835
TOTAL	CALIFORNIA	6,954,408	6,794,022	6,399,933	6,521,277	6,009,440	5,760,996	6,071,804	6,014,776
542301	CALAVERAS TELEPHONE COMPANY	144,747	164,982	186,063	172,134	64,374	52,860	71,058	137,425
542302	VERIZON CALIFORNIA INC.-CA (CONTEL)	0	0	0	0	0	0	0	0
542308	CITIZENS TEL CO OF CA INC. DBA FRONTIER COMM	0	0	0	0	0	0	0	0
542311	CAL-ORE TELEPHONE CO.	263,388	355,245	292,701	349,970	365,247	313,788	567,087	314,547
542313	DUCOR TELEPHONE COMPANY	139,137	182,220	164,820	176,859	194,938	190,344	291,322	257,434
542315	EVANS TELEPHONE COMPANY	349,203	314,331	361,284	482,982	608,512	609,372	697,288	624,285
542318	FORESTHILL TELEPHONE COMPANY	401,655	475,746	430,140	483,162	483,145	337,920	561,901	500,466
542319	VERIZON CALIFORNIA INC.-CA (GTE)	0	0	0	0	0	0	0	0
542321	HAPPY VALLEY TELEPHONE COMPANY	126,585	130,224	112,932	118,463	121,622	124,104	141,686	115,873
542322	HORNITOS TELEPHONE COMPANY	88,767	83,067	22,182	20,431	31,255	19,764	38,659	15,003
542323	WINTERHAVEN TELEPHONE COMPANY	56,532	62,988	61,674	64,519	59,975	57,876	64,667	66,116
542324	KERMAN TELEPHONE COMPANY	176,808	205,260	228,447	268,796	238,433	276,612	195,653	281,021
542332	THE PONDEROSA TELEPHONE COMPANY	941,523	900,582	723,615	629,517	423,881	469,308	53,441	393,114
542334	SUREWEST TELEPHONE	0	0	0	0	0	0	0	0
542338	SIERRA TELEPHONE COMPANY, INC.	974,820	1,045,758	995,877	1,027,104	964,436	1,036,548	967,232	828,608
542339	THE SISKIYOU TELEPHONE CO.	439,107	365,274	385,893	457,164	464,920	340,368	434,848	263,666
542343	VOLCANO TELEPHONE COMPANY	1,238,697	950,796	932,529	854,318	711,527	675,156	925,919	924,369
542344	VERIZON WEST COAST INC.-CA	642,567	597,903	564,717	526,139	517,831	562,296	464,083	571,097
542346	PINNACLES TELEPHONE COMPANY	87,879	79,290	92,475	91,813	101,334	93,120	100,398	104,295
543402	CITIZENS TEL CO OF GOLDEN ST DBA FRONTIER COM	673,860	665,142	635,580	615,377	523,800	481,608	428,808	495,143
544342	CITIZENS TEL CO OF TUOLUMNE DBA FRONTIER COMM	209,133	215,214	209,004	182,529	134,210	119,952	67,754	122,314
545170	PACIFIC BELL	0	0	0	0	0	0	0	0
549001	SPRINT PCS	0	0	0	0	0	0	0	0
549002	WESTERN WIRELESS	0	0	0	0	0	0	0	0
549003	UNITED STATES CELLULAR CORPORATION	0	0	0	0	0	0	0	0
TOTAL	COLORADO	3,818,154	3,721,788	3,909,582	4,305,947	4,546,744	4,661,294	5,316,663	4,743,706
461835	SUNFLOWER TELEPHONE CO.,INC. - CO	79,641	70,680	91,104	88,776	79,010	53,376	49,046	32,241
462178	AGATE MUTUAL TELEPHONE COOPERATIVE ASSOC.	19,335	18,132	16,080	40,497	52,160	57,276	37,904	64,304
462181	BIJOU TEL COOPERATIVE ASSOC. INC	164,841	153,609	173,466	173,748	148,220	153,912	167,804	159,042
462182	BLANCA TELEPHONE CO.	265,260	271,071	369,810	628,951	790,499	861,408	1,202,123	914,446
462184	DELTA COUNTY TELE-COMM INC.	373,461	359,139	285,900	266,031	255,713	256,860	248,621	241,740
462185	CENTURYTEL OF EAGLE, INC.	0	0	0	0	0	0	0	0
462186	EASTERN SLOPE RURAL TEL ASSN INC	567,441	539,637	565,341	573,415	520,186	475,992	573,238	510,549

**Table 3.29**  
**Local Switching Support Payment Trueups by Study Area**  
**(Dollars)**

Study Area ID Code	Study Area Name	1998 Total	1999 Total	2000 Total	2001 Total	2002 Total	2003 Total	2004 Total	2005 Total
	COLORADO (CONT.)								
462187	EL PASO COUNTY MUTUAL TEL CO	103,068	128,394	130,737	145,990	180,649	180,132	201,937	180,577
462188	FARMERS TEL CO, INC. - COLORADO	83,115	81,177	98,118	97,979	97,926	94,608	110,010	98,523
462190	HAXTUN TELEPHONE COMPANY	208,524	206,175	208,224	214,440	161,619	152,268	182,063	175,804
462192	BIG SANDY TELECOM, INC.	58,161	54,306	55,872	71,976	76,669	81,756	72,949	70,513
462193	NUCLA-NATURITA TEL. CO.	189,303	207,030	224,922	227,766	259,255	233,928	271,939	200,616
462194	NUNN TEL. COMPANY	96,423	101,847	96,408	89,008	117,847	115,848	159,799	133,123
462195	SOUTH PARK TELEPHONE COMPANY	15,717	22,836	37,257	30,072	27,433	31,596	44,893	30,900
462196	PEETZ COOP. TEL. CO.	59,433	60,270	57,693	65,989	59,482	64,944	56,218	68,104
462197	PHILLIPS COUNTY TEL. CO.	171,585	174,057	152,970	183,173	131,801	134,376	162,473	136,401
462198	PINE DRIVE TEL. CO.	64,056	67,644	73,890	68,879	72,382	88,488	87,358	90,419
462199	PLAINS COOPERATIVE TEL. ASSOC. INC.	90,735	32,574	34,146	49,241	73,795	87,144	86,479	84,229
462201	RICO TEL. CO.	49,683	31,086	43,578	53,747	32,290	35,112	4,597	40,719
462202	ROGGEN TELEPHONE COOPERATIVE CO.	64,323	66,981	71,949	82,722	107,323	157,728	133,219	133,971
462203	THE RYE TELEPHONE CO. INC.	226,176	245,205	311,241	326,738	310,837	295,344	290,809	267,393
462204	COLUMBINE ACQ CORP DBA COLUMBINE TELECOM CO	83,808	87,717	94,920	109,689	124,288	130,956	132,040	120,265
462206	STONEHAM COOPERATIVE TEL. CO.	19,737	13,146	11,910	12,688	10,414	11,100	12,682	12,602
462207	STRASBURG TEL. CO.	88,347	85,443	91,536	98,480	95,822	105,636	118,994	123,228
462208	CENTURYTEL OF COLORADO, INC.	432,516	450,723	458,523	435,112	422,678	381,060	375,998	400,627
462209	WIGGINS TEL. ASSOC.	221,832	179,460	140,613	157,392	147,626	145,512	157,178	153,194
462210	WILLARD TEL. CO.	21,633	13,449	13,374	13,448	11,225	12,648	13,889	13,959
465102	QWEST CORPORATION - CO	0	0	0	0	0	0	0	0
469001	NORTHEAST COLORADO CELLULAR, INC.	0	0	0	0	179,595	224,096	302,379	230,453
469002	KING'S DEER TELEPHONE COMPANY, INC.	0	0	0	0	0	0	0	0
469003	WESTERN WIRELESS	0	0	0	0	0	38,190	60,024	55,765
469004	SAN ISABEL TELECOM, INC.	0	0	0	0	0	0	0	0
469005	SPRINT SPECTRUM, LP	0	0	0	0	0	0	0	0
469006	NTCH	0	0	0	0	0	0	0	0
TOTAL	CONNECTICUT	1,035,240	797,637	789,657	686,412	647,701	780,972	619,357	787,141
132454	THE WOODBURY TEL. CO.	1,035,240	797,637	789,657	686,412	647,701	780,972	619,357	787,141
135200	SOUTHERN NEW ENGLAND TEL.	0	0	0	0	0	0	0	0
TOTAL	DELAWARE	0	0	0	0	0	0	0	0
565010	VERIZON DELAWARE INC.	0	0	0	0	0	0	0	0
569001	VERIZON WIRELESS FKA CELLCO PARTNERSHIP	0	0	0	0	0	0	0	0
TOTAL	DISTRICT OF COLUMBIA	0	0	0	0	0	0	0	0
575020	VERIZON WASHINGTON, DC INC.	0	0	0	0	0	0	0	0
TOTAL	FLORIDA	4,220,451	3,442,098	3,570,501	4,300,156	3,918,308	3,904,512	3,739,675	4,319,620
210291	GTC, INC.	246,135	92,805	137,766	132,760	112,221	104,472	134,841	147,720
210318	FRONTIER COMM. OF THE SOUTH-FL	170,421	160,155	176,508	210,102	208,429	190,488	243,733	194,743
210328	VERIZON FLORIDA INC.	0	0	0	0	0	0	0	0
210329	GTC, INC.	153,921	87,492	97,707	100,075	110,529	124,932	124,725	133,651
210330	SMART CITY TELECOMMUNICATIONS LLC DBA SM.CITY	2,154,051	2,235,108	2,282,355	2,999,634	2,571,779	2,468,592	2,242,139	2,636,460
210331	ITS TELECOMMUNICATIONS SYSTEMS, INC.	265,041	275,910	252,024	250,162	292,387	329,784	327,715	353,716
210335	NORTHEAST FLORIDA TEL. CO., INC.	274,041	193,185	201,051	159,453	168,837	186,876	164,205	215,305
210336	ALLTEL FLORIDA, INC.	0	0	0	0	0	0	0	0
210338	QUINCY TEL. CO.-FL DIV.	189,588	192,873	184,323	169,205	160,910	163,728	163,274	158,741
210339	GTC, INC.	767,253	204,570	238,767	278,765	293,216	335,640	320,253	404,359
210341	SPRINT-FLORIDA, INCORPORATED	0	0	0	0	0	0	0	0
215191	SOUTHERN BELL-FL	0	0	0	0	0	0	0	0
219001	NPCR, INC.	0	0	0	0	0	0	18,790	74,925
219002	AT&T WIRELESS (FL)	0	0	0	0	0	0	0	0
219902	SPRINT SPECTRUM L.P. (FL)	0	0	0	0	0	0	0	0
219903	ALLTEL COMMUNICATIONS, INC. (FL)	0	0	0	0	0	0	0	0

**Table 3.29**  
**Local Switching Support Payment Trueups by Study Area**  
**(Dollars)**

Study Area ID Code	Study Area Name	1998 Total	1999 Total	2000 Total	2001 Total	2002 Total	2003 Total	2004 Total	2005 Total
TOTAL	GEORGIA	13,521,924	13,123,731	12,859,902	13,588,262	13,892,267	14,193,144	15,740,595	14,862,529
220324	VALLEY TEL. CO.	302,619	305,154	313,836	273,742	285,632	336,228	316,496	355,940
220338	QUINCY TEL. CO.-GA DIV.	55,656	61,041	69,498	61,779	41,034	32,964	32,754	45,128
220344	ALMA TEL. CO., INC.	157,593	178,890	182,691	288,355	268,000	239,196	363,904	269,401
220346	BLUE RIDGE TEL. CO.	285,177	350,520	368,067	292,762	181,028	191,088	232,496	222,279
220347	BRANTLEY TEL. CO., INC.	212,157	199,146	197,928	216,151	251,537	249,252	290,657	259,374
220348	BULLOCH CNTY. RURAL TEL. COOP., INC.	355,755	322,143	255,648	275,004	249,123	235,248	273,471	253,966
220351	CAMDEN TEL. & TEL. CO., INC.-GA	1,715,481	1,107,441	1,140,030	1,175,063	1,124,159	1,218,624	1,304,411	1,258,796
220354	CHICKAMAUGA TEL. CORP.	327,981	158,325	61,140	246,463	200,829	219,204	236,805	221,375
220355	CITIZENS TEL. CO., INC.-GA	235,065	242,523	236,403	241,210	239,675	221,832	261,683	201,928
220356	COASTAL UTILITIES, INC.	1,808,025	1,878,588	1,882,590	1,979,220	2,022,098	1,897,716	1,794,542	1,828,932
220357	ALLTEL GEORGIA, INC.	0	0	0	0	0	0	0	0
220358	DARIEN TEL. CO., INC.	454,056	474,639	531,792	585,879	604,646	575,508	646,250	689,484
220360	ELLIJAY TEL. CO.	224,067	227,796	301,548	343,357	327,245	293,712	380,033	314,521
220362	FRONTIER COMM. OF FAIRMOUNT, INC	59,931	73,728	68,046	96,311	115,827	115,872	163,263	117,506
220364	GEORGIA TEL. CORP.	437,949	360,603	348,462	325,768	353,503	409,428	428,479	452,290
220365	GLENWOOD TEL. CO.	69,195	79,323	85,173	88,966	94,426	92,508	112,102	97,295
220368	HART TEL. CO.	812,616	925,692	748,707	728,939	790,364	607,848	822,968	729,915
220369	COMSOUTH TELECOMMUNICATIONS, INC.	633,201	665,547	636,930	678,150	733,877	741,552	895,445	809,015
220371	INTERSTATE TEL. CO.	1,075,575	1,290,183	1,537,380	1,712,477	1,774,209	1,709,904	2,064,705	1,492,507
220375	NELSON-BALL GROUND TEL. CO.	279,456	302,406	295,395	302,611	350,663	466,104	533,447	474,950
220376	PEMBROKE TEL. CO., INC.	119,343	94,818	176,457	131,382	0	268,992	146,640	284,985
220377	PINELAND TEL. COOP.	307,551	280,638	232,401	245,043	307,536	275,976	282,876	242,742
220378	PLANTERS RURAL TEL. COOP., INC.	192,033	196,500	208,026	255,820	239,935	257,556	277,063	281,000
220379	PLANT TEL. CO.	593,205	553,461	346,332	332,999	312,682	258,300	288,694	268,170
220380	PROGRESSIVE RURAL TEL. COOP., INC.	220,503	210,831	205,851	195,096	195,750	247,548	244,110	276,432
220381	PUBLIC SERVICE TEL. CO.	300,477	293,685	296,709	283,009	298,329	300,912	279,501	306,737
220382	RINGGOLD TEL. CO.	478,623	525,087	486,066	662,801	980,544	1,007,268	1,250,112	1,114,109
220386	STANDARD TEL. CO.	0	0	0	0	0	0	0	0
220387	FRONTIER COMM. OF GEORGIA, INC.	692,799	619,947	541,686	453,711	433,563	512,760	462,627	487,403
220389	TRENTON TEL. CO.	361,413	340,983	319,593	307,044	330,808	369,180	407,416	393,125
220392	WAVERLY HALL TELEPHONE, LLC	81,711	118,449	122,373	118,675	111,673	126,984	158,245	125,823
220394	WILKES TEL. & ELECTRIC CO.	400,215	427,680	418,026	447,386	437,402	467,544	517,610	445,933
220395	ACCUCOMM TELECOMMUNICATIONS, INC.	272,496	257,964	245,118	243,089	236,170	246,336	262,522	264,484
223036	GEORGIA ALLTEL TELECOM	0	0	0	0	0	0	0	0
223037	ALLTEL GEORGIA COMMUNICATIONS CORP.	0	0	0	0	0	0	0	0
225192	SOUTHERN BELL-GA	0	0	0	0	0	0	0	0
229001	NPCR, INC.	0	0	0	0	0	0	9,268	36,492
229002	PUBLIC SERVICE CELLULAR, INC.	0	0	0	0	0	0	0	37,998
229003	SPRINT SPECTRUM, LP	0	0	0	0	0	0	0	0
229004	ALLTEL COMMUNICATIONS, INC.	0	0	0	0	0	0	0	0
229005	TRITON PCS OPERATING COMPANY (GA)	0	0	0	0	0	0	0	202,494
TOTAL	GUAM	0	0	0	0	0	0	0	0
663800	GUAM TELEPHONE AUTHORITY	0	0	0	0	0	0	0	0
669001	GUAM CELLULAR AND PAGING, INC. DBA GUAMCELL COMMUNICATIONS	0	0	0	0	0	0	0	0
669002	IT&E OVERSEAS, INC.	0	0	0	0	0	0	0	0
TOTAL	HAWAII	39,648	840,993	1,121,160	1,368,760	1,559,675	1,315,884	1,227,548	3,155,392
623021	SANDWICH ISLES COMMUNICATIONS, INC.	39,648	840,993	1,121,160	1,368,760	1,559,675	1,315,884	1,216,991	1,878,264
623100	VERIZON HAWAII INC.-HI	0	0	0	0	0	0	0	0
629001	NPCR, INC.	0	0	0	0	0	0	10,557	1,277,128
TOTAL	IDAHO	6,202,335	6,166,839	6,515,499	7,881,547	7,633,664	7,174,584	8,048,391	7,315,748
472213	ALBION TEL. CO. D/B/A ATC COMMUNICATIONS	598,905	605,925	644,886	701,331	644,663	639,468	705,188	612,566
472215	CAMBRIDGE TEL. CO., INC.-ID	208,041	180,156	221,961	217,635	211,179	287,616	199,226	343,949
472218	CUSTER TEL. COOPERATIVE INC.	236,688	209,583	203,691	206,102	217,745	226,272	258,845	400,700



**Table 3.29**  
**Local Switching Support Payment Trueups by Study Area**  
**(Dollars)**

Study Area ID Code	Study Area Name	1998 Total	1999 Total	2000 Total	2001 Total	2002 Total	2003 Total	2004 Total	2005 Total
	IDAHO (CONT.)								
472220	FILER MUTUAL TELEPHONE COMPANY - ID	228,852	288,186	318,975	406,000	391,311	547,908	379,827	529,010
472221	FARMERS MUTUAL TEL CO LTD. - ID	237,480	246,489	274,272	980,828	916,216	776,760	1,215,028	880,833
472222	FREMONT TELCOM CO.	446,175	477,822	706,503	1,046,461	1,057,280	959,484	1,147,010	731,329
472223	CENTURYTEL OF THE GEM STATE - ID	228,600	270,825	269,151	278,788	303,460	334,332	328,672	332,105
472225	CENTURYTEL OF IDAHO, INC.	254,523	382,290	371,532	353,260	233,552	226,716	235,904	217,289
472226	MIDVALE TEL. EXCH. INC.	343,485	354,672	372,966	332,538	332,091	284,580	295,251	229,849
472227	MUD LAKE TELEPHONE COOPERATIVE ASSN. INC.	185,712	183,087	183,369	183,457	166,084	192,324	201,280	203,299
472230	POTLATCH TELEPHONE COMPANY INC.	165,972	158,979	157,260	149,655	153,966	158,868	113,769	167,918
472231	PROJECT MUTUAL TEL. COOP. ASSN.	479,352	477,132	505,395	495,742	576,665	538,584	604,817	537,718
472232	DIRECT COMMUNICATIONS ROCKLAND, INC.	382,815	287,682	232,116	268,967	236,056	308,244	200,430	367,587
472233	RURAL TELEPHONE COMPANY - ID	150,441	137,784	177,171	132,927	201,020	105,732	179,732	86,530
472295	SILVER STAR TEL. CO. INC.-ID	353,988	380,184	201,672	180,759	188,935	176,724	56,251	257,032
472416	VERIZON NORTHWEST INC.-ID	0	0	0	0	0	0	0	0
472423	INLAND TELEPHONE COMPANY - ID	86,691	71,058	47,586	62,242	77,038	57,168	94,714	80,954
474427	CITIZENS TEL CO OF ID DBA FRONTIER COMM OF ID	991,371	983,415	1,082,151	1,184,946	1,051,040	740,976	1,043,384	776,302
475103	QWEST CORPORATION - ID	0	0	0	0	0	0	0	0
475162	QWEST CORPORATION - IDAHO	623,244	471,570	544,842	699,909	675,363	612,828	789,063	560,778
479001	UNITED STATES CELLULAR CORPORATION	0	0	0	0	0	0	0	0
479002	NPCR, INC.	0	0	0	0	0	0	0	0
479003	NTCH- IDAHO, INC.	0	0	0	0	0	0	0	0
479004	WESTERN WIRELESS CORPORATION (ID)	0	0	0	0	0	0	0	0
TOTAL	ILLINOIS	11,998,443	12,457,695	12,221,301	11,899,200	12,135,972	11,200,944	12,058,506	10,996,218
340976	ADAMS TEL. COOP.	393,063	382,944	353,298	346,584	332,211	69,804	90,159	97,514
340978	ALHAMBRA-GRANTFORK TEL. CO.	133,488	133,704	118,242	106,901	103,486	93,144	70,558	50,730
340983	CAMBRIDGE TEL. CO.-IL	132,612	134,469	128,769	122,788	143,901	144,264	188,829	136,226
340984	CASS TELEPHONE COMPANY	312,480	351,951	369,738	296,104	317,899	303,552	266,599	301,056
340990	CLARKSVILLE MUTUAL TEL. CO.	24,744	24,291	27,162	22,999	17,448	17,184	14,196	15,644
340993	CROSSVILLE TEL. CO.	67,137	68,433	75,018	66,793	61,526	70,536	59,882	71,114
340998	FRONTIER COMM. OF DEPUÉ, INC.	57,651	68,925	64,212	57,780	55,037	57,648	56,933	58,151
341003	EGYPTIAN TEL. COOP. ASSN.	641,559	753,627	672,339	615,321	593,479	477,324	511,315	496,396
341004	EL PASO TEL. CO.	228,663	260,073	255,033	256,083	231,818	188,448	179,654	152,922
341009	C-R TEL. CO.	132,933	145,188	161,109	170,914	149,035	100,632	93,199	77,054
341011	FRONTIER COMM. OF LAKESIDE, INC.	61,947	71,109	83,562	84,792	69,872	65,268	57,524	67,261
341012	FLAT ROCK TEL. COOP., INC.	83,511	118,923	134,769	113,647	98,401	108,060	75,361	85,689
341015	VERIZON NORTH INC. - IL	0	0	0	0	0	0	0	0
341016	GENESEO TEL. CO.	414,447	415,503	383,613	353,483	395,577	429,672	503,853	451,220
341017	GLASFORD TEL. CO.	78,684	84,039	94,152	86,671	81,610	73,812	74,254	69,387
341020	GRAFTON TEL. CO.	133,860	155,880	135,105	146,513	132,622	152,376	107,446	158,142
341021	THE GRANDVIEW MUTUAL TEL. CO.	17,181	15,336	15,465	14,515	12,723	11,088	12,267	13,290
341023	GRIDLEY TEL. CO.	298,863	369,012	345,885	469,985	454,108	450,588	621,052	423,650
341024	HAMILTON COUNTY TEL. COOP.	205,179	198,381	233,634	231,848	191,889	212,196	181,557	189,576
341025	SHAWNEE TEL. CO.	380,559	466,083	518,154	530,435	524,401	580,404	577,885	435,279
341026	HARRISONVILLE TEL. CO.	1,090,737	1,012,977	845,703	798,209	880,391	661,380	883,091	769,020
341029	HENRY COUNTY TEL. CO.	108,912	110,316	106,977	95,570	107,783	104,088	129,227	102,171
341032	HOME TEL. CO.-ST. JACOB	277,416	348,615	333,987	360,021	410,880	391,896	432,888	339,348
341036	VERIZON NORTH INC.-IL (CONTEL)	0	0	0	0	0	0	0	0
341037	ILLINOIS CONS. TEL. CO.	0	0	0	0	0	0	0	0
341038	FRONTIER COMM. OF ILLINOIS, INC.	361,845	463,728	410,538	469,124	393,246	324,864	386,334	333,672
341041	KINSMAN MUTUAL TEL. CO.	14,211	13,503	11,844	11,466	10,406	9,732	12,686	11,790
341043	LA HARPE TEL. CO.	121,125	99,633	78,303	90,171	132,988	120,996	186,496	115,274
341045	LEAF RIVER TEL. CO.	257,385	242,400	219,396	234,573	236,753	275,748	340,757	278,901
341046	LEONORE MUTUAL TEL. CO.	28,731	20,832	21,018	22,655	21,795	16,404	27,531	11,829
341047	MCDONOUGH TEL. COOP., INC.	298,260	282,438	312,606	242,524	216,333	174,012	86,685	165,580
341048	MCNABB TEL. CO.	127,665	138,777	108,870	136,555	112,969	113,376	139,225	119,879
341049	MADISON TEL. CO.	459,231	569,409	646,635	850,247	1,055,522	1,140,936	1,705,658	1,116,125

**Table 3.29**  
**Local Switching Support Payment Trueups by Study Area**  
**(Dollars)**

Study Area ID Code	Study Area Name	1998 Total	1999 Total	2000 Total	2001 Total	2002 Total	2003 Total	2004 Total	2005 Total
	ILLINOIS (CONT.)								
341050	MARSEILLES TEL. CO. OF MARS.	361,539	296,133	288,768	303,840	323,530	390,012	399,682	362,982
341053	METAMORA TEL. CO.	314,112	341,667	309,339	260,288	245,203	266,160	229,675	258,449
341054	MID CENTURY TEL. COOP., INC.	311,229	303,999	316,707	268,354	228,039	239,556	199,467	260,599
341055	FRONTIER COMM.-MIDLAND, INC.	415,629	548,610	580,701	598,308	520,718	486,240	473,834	496,595
341057	GALLATIN RIVER COMMUNICATIONS L.L.C.	0	0	0	0	0	0	0	0
341058	MONTROSE MUTUAL TEL. CO.	119,796	125,832	150,132	133,667	133,190	143,976	68,246	99,333
341060	MOULTRIE INDEPENDENT TEL. CO.	316,440	262,512	248,841	266,786	248,905	199,956	284,989	223,945
341061	FRONTIER COMM. OF MT. PULASKI, INC.	324,045	197,244	225,084	250,999	206,019	146,472	191,619	150,147
341062	NEW WINDSOR TEL. CO.	51,216	53,805	56,688	53,281	55,879	63,288	65,119	65,702
341065	ODIN TEL. EXCHANGE, INC.	149,247	195,345	207,786	212,088	226,248	216,396	260,028	299,449
341066	ONEIDA TEL. EXCHANGE	97,929	118,854	93,330	111,312	127,560	99,348	106,332	107,903
341067	FRONTIER COMM. OF ORION, INC.	172,968	187,368	166,455	157,976	156,604	88,932	154,480	91,525
341073	FRONTIER COMM.-PRAIRIE, INC.	30,561	23,097	63,702	87,011	63,094	63,840	63,562	65,027
341075	REYNOLDS TEL. CO.	54,792	64,866	60,909	57,809	54,780	46,488	50,436	49,268
341079	FRONTIER COMM.-SCHUYLER, INC.	153,825	262,047	293,322	289,461	248,252	183,684	210,740	191,741
341086	TONICA TEL. CO.	41,733	40,362	39,651	39,395	40,449	43,548	48,669	43,913
341087	VIOLA HOME TEL. CO.	62,364	65,982	78,306	70,071	69,706	76,608	73,078	82,904
341088	WABASH TEL. COOP., INC.	333,768	388,617	300,570	211,369	206,563	172,188	81,895	155,945
341091	WOODHULL COMMUNITY TEL. CO.	159,993	152,262	127,104	117,635	133,965	121,356	93,801	109,582
341092	STELLE TEL. CO.	16,641	13,059	10,971	10,804	9,269	9,384	11,477	11,034
341093	YATES CITY TEL. CO.	94,704	89,637	108,525	95,928	90,934	110,616	38,866	49,806
341183	CITIZENS TEL CO OF IL DBA FRONTIER COMM OF IL	0	0	0	257,808	257,808	257,808	257,808	257,808
343035	VERIZON SOUTH INC.-IL (ALL TEL)	1,471,833	1,205,898	1,229,274	639,739	943,148	835,656	621,848	848,671
345070	ILLINOIS BELL TEL. CO.	0	0	0	0	0	0	0	0
349001	ONEIDA NETWORK SERVICES, INC.	0	0	0	0	0	0	(246)	0
349002	FORTE COMMUNICATIONS, INC.	0	0	0	0	0	0	0	0
349003	CAMBRIDGE TELCOM	0	0	0	0	0	0	0	0
349004	DIVERSE COMMUNICATIONS, INC.	0	0	0	0	0	0	0	0
349005	OTE COMMUNICATIONS	0	0	0	0	0	0	0	0
349006	NPCR, INC.	0	0	0	0	0	0	0	0
349007	UNITED STATES CELLULAR CORPORATION	0	0	0	0	0	0	0	0
349008	ILLINOIS VALLEY CELLULAR RSA 2 - I	0	0	0	0	0	0	0	0
349009	ILLINOIS VALLEY CELLULAR RSA 2 - II	0	0	0	0	0	0	0	0
349010	ILLINOIS VALLEY CELLULAR RSA 2 - III	0	0	0	0	0	0	0	0
349908	SPRINT SPECTRUM, L.P. (IL)	0	0	0	0	0	0	0	0
TOTAL	INDIANA	8,341,722	8,755,638	8,908,611	8,598,134	8,091,963	8,861,364	8,415,271	9,755,618
320742	BLOOMINGDALE HOME TEL. CO., INC.	82,425	117,168	120,063	140,844	166,176	193,284	187,656	180,073
320744	CAMDEN TEL. CO., INC.-IN	99,417	88,845	91,197	84,670	84,513	80,292	96,681	87,014
320747	CENTURYTEL OF CENTRAL INDIANA, INC.	140,487	123,870	118,812	152,027	138,284	134,016	153,752	147,144
320750	FRONTIER COMM. OF INDIANA, INC.	133,845	145,572	141,057	121,174	122,593	137,280	128,977	136,900
320751	CITIZENS TEL. CORP.-WARREN	184,344	196,563	200,565	197,675	223,383	211,116	264,003	215,409
320753	CLAY CTY. RURAL TEL. COOP., INC.	393,876	303,390	291,585	405,975	299,630	390,492	393,158	428,681
320756	CRAIGVILLE TEL. CO., INC.	71,199	78,372	86,478	83,461	81,657	87,792	88,617	89,941
320759	DAVIESS-MARTIN CTY. RURAL TEL. DBA RTC COMM.	72,777	92,445	121,998	196,204	160,125	160,500	216,885	153,667
320771	GEETINGSVILLE TEL. CO., INC.	40,377	42,852	48,375	48,714	48,582	51,456	55,014	52,140
320772	VERIZON NORTH INC.-IN	0	0	0	0	0	0	0	0
320775	HANCOCK RURAL TEL. CORP. DBA HANCOCK TELECOM	303,648	722,766	983,514	840,153	667,344	843,072	306,192	840,052
320776	COMM. CORP. OF INDIANA	371,781	250,818	234,573	224,766	255,717	262,488	237,573	246,657
320777	HOME TEL. CO. OF PITTSBORO, INC.	171,075	173,523	163,917	141,749	133,037	151,332	129,833	156,550
320778	HOME TEL. CO., INC.	93,060	100,038	136,872	88,882	78,379	88,932	62,599	89,804
320779	VERIZON NORTH INC.-IN (CONTEL)	0	0	0	0	0	0	0	0
320783	LIGONIER TEL. CO.	264,588	218,853	246,825	529,186	0	540,468	635,784	577,121
320788	MERCHANTS & FARMERS TEL. CO.	64,545	73,485	51,930	38,178	42,681	39,612	43,461	37,554
320790	MONON TEL. CO., INC.	136,209	155,184	175,530	168,861	169,658	177,048	191,114	165,891
320792	MULBERRY COOP. TEL. CO., INC.	126,225	141,609	158,382	163,244	155,303	145,488	155,879	146,663

**Table 3.29**  
**Local Switching Support Payment Trueups by Study Area**  
**(Dollars)**

Study Area ID Code	Study Area Name	1998 Total	1999 Total	2000 Total	2001 Total	2002 Total	2003 Total	2004 Total	2005 Total
	INDIANA (CONT.)								
320796	NEW LISBON TEL. CO., INC.	80,985	73,326	74,193	54,798	44,738	42,528	24,374	42,538
320797	NEW PARIS TEL., INC.	238,509	299,505	333,072	310,483	303,764	270,672	326,984	287,411
320800	NORTHWESTERN INDIANA TEL. CO., INC.	1,496,733	1,556,475	1,209,726	1,049,018	1,041,839	1,027,452	858,923	1,016,533
320801	CENTURYTEL OF ODOM, INC.	72,663	75,468	73,149	62,717	56,632	48,060	16,204	33,722
320807	PERRY-SPENCER RURAL TEL. COOP., INC.	269,565	266,709	272,310	262,468	251,229	243,048	172,593	274,777
320809	COMM. CORP. OF SOUTHERN INDIANA	128,988	132,399	116,664	103,600	95,964	108,084	101,976	118,700
320813	PULASKI-WHITE RURAL TEL. COOP., INC.	140,049	143,706	158,784	126,862	100,986	104,628	47,130	317,966
320815	ROCHESTER TEL. CO., INC.	320,568	321,243	328,608	294,858	319,708	192,396	169,756	167,214
320816	S & W TEL. CO., INC.	38,067	32,421	28,002	25,916	26,131	28,656	32,227	29,164
320818	SMITHVILLE TEL. CO., INC.	761,160	621,393	635,862	549,822	535,839	693,852	700,215	697,779
320819	SOUTHEASTERN INDIANA RURAL TEL. COOP., INC.	277,167	366,144	441,711	472,411	465,488	450,924	503,276	516,658
320825	SUNMAN TELECOMMUNICATIONS CORPORATION	318,300	338,316	279,810	278,562	709,063	567,192	812,371	718,366
320826	SWAYZEE TEL. CO., INC.	72,459	77,820	85,386	77,703	73,722	69,060	68,322	70,536
320827	SWEETSER RURAL TEL. CO., INC.	125,439	135,474	152,058	142,981	138,917	127,596	135,305	125,645
320828	FRONTIER COMM. OF THORNTOWN, INC.	107,193	113,025	114,153	145,241	135,944	128,964	158,384	130,332
320829	TIPTON TEL. CO., INC.	287,091	309,840	357,486	171,431	160,083	182,952	107,619	188,480
320830	TRI-COUNTY TEL. CO., INC.-IN	194,508	200,082	155,235	143,620	133,540	141,072	136,000	151,738
320832	UNITED TEL. CO. OF INDIANA, INC.	0	0	0	0	0	0	0	0
320834	WASH. CTY. RURAL TEL. COOP., INC.	215,511	233,955	253,122	256,917	261,215	305,928	305,111	306,013
320837	WEST POINT TEL. CO., INC.	45,024	48,969	53,436	46,454	42,717	49,884	40,965	51,968
320839	YEOMAN TEL. CO., INC.	84,108	91,968	94,005	97,435	94,938	131,232	117,318	125,170
323034	VERIZON NORTH INC.-IN (ALLTEL)	317,757	292,047	320,166	299,074	272,444	252,516	218,168	260,389
325080	INDIANA BELL TEL. CO.	0	0	0	0	0	0	0	0
329001	SOUTH BEND METRONET, INC.	0	0	0	0	0	0	0	106,614
329002	ELKHART METRONET, INC.	0	0	0	0	0	0	0	32,526
329003	MEGA COMM LLC	0	0	0	0	0	0	0	85,248
329004	CENTENNIAL RANDOLPH CELLULAR LLC	0	0	0	0	0	0	0	72
329005	CENTENNIAL CELLULAR TRI-STATE OPERATING PARTNERSHIP - IN	0	0	0	0	0	0	0	115,374
329006	MICHIANA METRONET, INC. - IN	0	0	0	0	0	0	0	13,116
329007	HANCOCK COMMUNICATIONS, INC.	0	0	0	0	0	0	0	0
329008	NPCR, INC.	0	0	0	0	0	0	14,872	20,308
329009	SEI DATA, INC.	0	0	0	0	0	0	0	0
329910	SPRINT SPECTRUM,L.P. (IN)	0	0	0	0	0	0	0	0
TOTAL	IOWA	15,075,849	14,710,702	14,985,528	15,535,527	14,430,044	20,700,339	24,763,812	24,059,716
351096	HEARTLAND TELECOMM CO OF IOWA DBA HICKORYTECH	594,429	412,632	919,119	879,191	798,405	816,360	855,141	853,399
351097	ANDREW TEL. CO., INC.	23,787	24,921	25,527	26,438	23,711	23,616	25,595	23,466
351098	ARCADIA TEL. COOP.	23,316	23,985	23,385	25,662	24,264	26,556	29,076	27,929
351101	ATKINS TEL. CO.	45,003	53,655	49,668	49,149	42,529	53,220	44,725	56,778
351105	AYRSHIRE FMRS. MUT. TEL. CO.	70,287	66,726	59,778	53,482	65,591	58,584	56,363	43,230
351106	ALPINE COMMUNICATIONS, L.C.	364,824	298,524	298,128	279,850	294,458	274,752	280,634	269,392
351107	BALDWIN-NASHVILLE TEL. CO., INC.	21,771	22,632	22,935	23,619	23,786	29,016	30,422	32,498
351108	BARNES CITY COOP. TEL. CO.	15,948	15,051	14,628	14,144	14,176	12,912	17,824	14,478
351110	BERNARD TEL. CO., INC.	35,397	38,724	44,640	112,134	56,946	62,028	9,857	60,616
351112	BREDA TEL. COOP.	141,873	137,838	125,931	100,300	76,171	83,124	44,887	90,045
351113	BROOKLYN MUTUAL TEL. CO.	147,921	157,689	87,906	91,125	80,219	84,504	82,367	79,451
351114	THE BURT TEL. CO.	31,560	33,408	32,643	31,978	29,125	30,432	29,989	33,730
351115	BUTLER-BREMER MUT. TEL. CO.	125,703	134,019	141,135	136,402	123,215	131,016	124,535	139,216
351118	CASCADE TEL. CO.	91,893	102,282	105,267	96,290	94,124	104,748	102,548	101,477
351119	CASEY MUTUAL TEL. CO.	36,009	42,102	41,214	40,924	38,102	45,540	42,818	51,262
351121	CENTER JUNCTION TEL. CO., INC.	14,475	13,473	12,999	11,850	12,782	13,140	17,318	15,096
351125	CENTRAL SCOTT TEL.	346,299	379,017	381,894	354,290	337,643	361,584	351,659	364,946
351126	CENTURYTEL OF CHESTER, INC.	50,733	33,456	41,121	35,487	32,086	32,220	37,102	34,430
351127	FRONTIER COMMUNICATIONS OF IOWA, INC.	0	0	0	0	0	0	0	0
351129	THE CITIZENS MUTUAL TEL. CO.	281,673	184,119	162,057	162,404	160,775	172,452	145,775	160,797
351130	CLARENCE TEL. CO., INC.	51,885	58,203	56,280	53,985	52,901	55,452	57,473	56,282

**Table 3.29**  
**Local Switching Support Payment Trueups by Study Area**  
**(Dollars)**

Study Area ID Code	Study Area Name	1998 Total	1999 Total	2000 Total	2001 Total	2002 Total	2003 Total	2004 Total	2005 Total
	IOWA (CONT.)								
351132	CLEAR LAKE INDP. TEL. CO.	274,377	306,612	289,161	270,273	300,218	222,996	170,558	256,424
351133	C-M-L TEL. COOP. ASSN.	79,644	73,872	69,927	66,384	59,516	63,720	67,820	70,705
351134	COLO TEL. CO.	44,625	48,801	47,733	46,364	41,110	45,012	41,830	45,833
351136	COON CREEK TEL. CO.	37,308	40,086	39,042	36,701	33,794	33,168	33,338	33,566
351137	COON VALLEY COOP. TEL. ASSN., INC.	46,395	46,884	47,478	44,304	43,038	45,540	51,282	49,743
351139	COOP. TEL. CO.	119,895	122,052	122,016	104,312	92,674	93,360	88,570	93,731
351141	CORN BELT TEL. CO.	47,724	55,560	55,389	47,784	45,236	49,656	44,924	51,593
351146	CUMBERLAND TEL. CO.	31,941	34,206	33,705	32,454	29,362	33,780	32,398	35,955
351147	DANVILLE MUT. TEL. CO.	66,000	73,632	76,872	73,439	70,459	66,060	65,863	66,341
351149	FARMERS MUTUAL COOP TEL CO- HARLAN	24,873	24,156	22,878	22,436	20,860	27,120	25,660	30,605
351150	DIXON TEL. CO.	41,445	44,844	45,819	44,533	42,856	45,864	46,264	46,441
351152	DUMONT TEL. CO.	135,267	153,861	142,053	135,808	140,133	128,232	164,049	135,419
351153	DUNKERTON TEL. COOP., INC.	58,632	56,043	55,071	50,578	48,309	48,888	46,257	48,580
351156	EAST BUCHANAN TEL. COOP.	80,712	77,061	74,352	79,060	82,950	90,600	57,078	88,164
351157	ELLSWORTH COOP. TEL. ASSN.	51,828	25,580	53,301	49,310	42,675	44,568	41,223	47,628
351158	MINBURN TELECOMMUNICATIONS, INC.	63,984	101,873	24,540	46,469	68,616	67,992	78,060	67,353
351160	FARMERS & BUSINESSMEN'S TEL. CO.	68,268	74,376	77,394	77,271	85,361	91,248	106,469	90,085
351162	FARMERS COOP. TEL. CO.-DYSART	75,531	82,428	77,004	74,205	73,126	80,988	85,042	85,110
351166	FARMERS & MERCHANTS MUTUAL TEL. CO.	62,181	57,936	50,997	49,741	48,597	48,084	56,085	48,040
351167	IOWA TELECOMM. SVCS. DBA IOWA TELECOM-NORTH	0	0	0	0	0	0	0	0
351168	FARMERS MUTUAL COOP TEL CO- HARLAN	259,959	212,397	235,455	221,173	220,373	240,228	276,761	232,752
351169	FARMERS MUTUAL COOP. TEL. CO.-MOULTON	38,409	40,620	41,511	42,068	42,108	48,384	50,736	50,205
351170	IOWA TELECOMM. SVCS. DBA IOWA TELECOM-SYSTEMS	0	0	0	0	0	0	0	0
351171	FARMERS MUTUAL TEL. CO.-JESUP	120,216	115,053	90,621	89,030	86,300	92,172	90,860	95,634
351172	FARMERS MUTUAL TEL. CO.-NORA SPRINGS	146,337	162,024	159,597	162,869	143,153	167,568	156,281	161,382
351173	FARMERS MUTUAL TEL. COOP.-SHELLSBURG	129,165	134,832	135,306	135,754	143,091	165,696	187,911	165,709
351174	FARMERS MUTUAL TEL. CO.-STANTON	97,293	98,646	103,176	93,350	90,503	98,124	95,843	101,421
351175	FARMERS TEL. CO.-BATAVIA	25,992	27,132	28,863	28,086	23,949	25,308	23,565	26,920
351176	FARMERS TEL. CO.-ESSEX	80,643	71,028	43,782	43,413	44,292	61,728	59,100	64,160
351177	FARMERS TEL. CO.-RICEVILLE	133,227	139,977	137,292	131,111	118,949	129,396	124,937	136,649
351178	IOWA TELECOMM. SVCS. DBA IOWA TELECOM	0	0	0	0	0	0	0	0
351179	FENTON COOP. TEL. CO.	27,213	26,217	27,192	27,922	24,234	23,592	23,550	25,871
351187	PARTNER COMMUNICATIONS COOPERATIVE	59,697	65,388	64,755	67,941	61,031	54,048	61,595	60,386
351188	GOLDFIELD TEL. CO.	41,220	45,240	41,910	38,522	54,167	41,856	88,727	41,438
351189	RIVER VALLEY TEL. COOP.	72,372	77,781	80,928	80,948	70,618	70,620	65,002	70,412
351191	GRAND MOUND COOP. TEL. ASSN.	42,147	42,561	41,664	40,894	35,342	38,124	33,566	38,263
351195	GRISWOLD COOP. TEL. CO.	138,744	136,143	133,806	137,363	138,253	174,684	177,829	184,766
351199	HAWKEYE TEL. CO.	29,793	31,182	31,590	32,973	31,806	32,256	35,682	34,180
351202	HOSPERS TEL. EXCHANGE, INC.	49,464	50,874	49,740	50,651	51,741	55,836	61,869	55,792
351203	HUBBARD COOP. TEL. ASSN.	43,476	48,159	47,190	46,542	44,117	50,460	49,853	50,666
351205	HUXLEY COMMUNICATIONS COOPERATIVE	105,132	125,709	119,301	118,667	111,371	116,064	116,495	120,054
351206	IAMO TEL. CO.-IA	47,451	49,683	47,073	44,492	43,306	50,652	53,002	54,262
351209	INTERSTATE 35 TEL. CO.	83,547	87,702	93,213	91,140	85,106	95,016	95,690	95,726
351212	JEFFERSON TEL. CO.-IA	86,400	223,434	203,121	193,373	205,125	223,452	345,285	188,302
351213	JORDAN SOLDIER VAL COOP. TEL. CO.	156,081	90,228	75,150	160,163	139,460	159,132	140,804	63,649
351214	KALONA COOP. TEL. CO.	118,476	124,080	130,917	163,658	180,750	187,488	230,634	178,369
351217	KEYSTONE FRMS. COOP. TEL. CO.	71,457	72,618	69,783	63,761	57,906	57,348	58,770	66,172
351220	LA PORTE CITY TEL. CO.	95,325	103,332	101,514	93,079	89,165	97,884	93,197	101,413
351222	LA MOTTE TEL. CO.	49,587	37,230	36,018	36,455	40,661	43,452	52,517	42,955
351223	LAUREL TEL. CO., INC.	21,105	19,827	17,814	16,268	14,653	18,048	18,577	17,784
351225	LEHIGH VALLEY COOP. TEL. ASSN.	104,211	108,765	106,836	99,362	87,615	91,884	92,115	98,918
351228	LONE ROCK COOP. TEL. CO.	22,521	23,052	24,405	24,162	20,462	18,168	19,334	19,778
351229	LOST NATION-ELWOOD TEL. CO.	44,208	52,104	49,941	165,369	61,643	87,888	(43,854)	44,003
351230	NORTHEAST IOWA TEL. CO.	140,988	149,367	136,221	130,249	130,475	144,552	157,187	142,223
351232	LYNNVILLE TELEPHONE COMPANY	22,896	33,969	104,253	202,323	18,992	161,160	205,124	135,570
351235	FARMERS MUTUAL COOP TEL CO- HARLAN	38,352	41,091	38,145	38,065	37,413	52,656	48,777	55,841

**Table 3.29**  
**Local Switching Support Payment Trueups by Study Area**  
**(Dollars)**

Study Area ID Code	Study Area Name	1998 Total	1999 Total	2000 Total	2001 Total	2002 Total	2003 Total	2004 Total	2005 Total
	IOWA (CONT.)								
351237	MARNE & ELK HORN TEL. CO.	102,948	107,241	107,001	106,277	103,156	110,916	120,172	117,186
351238	MARTELLE COOP. TEL. ASSN.	23,733	21,336	23,280	23,603	20,777	19,812	21,737	19,529
351239	MASSENA TEL. CO.	49,545	51,261	52,299	51,218	48,454	55,176	57,550	58,731
351241	MECHANICSVILLE TEL. CO.	45,921	50,469	52,953	54,843	49,985	48,672	49,565	49,259
351242	MILES COOP. TEL. ASSN.	44,481	47,703	47,127	42,689	43,213	44,952	49,537	46,966
351243	MILLER TEL. CO.-IA	14,865	12,999	12,588	12,079	10,717	11,436	13,933	12,841
351245	MINBURN TEL. CO.	36,912	40,407	38,970	36,646	33,983	34,728	35,039	36,848
351246	MINERVA VALLEY TEL. CO., INC.	53,655	54,441	57,567	57,628	50,771	55,440	54,047	59,399
351247	MODERN COOP. TEL. CO.	71,931	67,614	69,273	67,694	60,508	59,160	69,040	58,593
351248	MONTEZUMA MUTUAL TEL. CO.	122,565	137,862	131,937	132,790	122,683	117,012	112,351	114,124
351250	MUTUAL TEL. CO. OF MORNING SUN	39,645	44,844	45,210	42,726	37,885	38,220	32,977	41,536
351251	MEDIAPOLIS TEL. CO.	140,259	160,185	160,836	151,146	135,794	136,644	124,946	138,349
351252	MUTUAL TEL. CO.	298,089	319,812	318,309	311,943	315,630	458,832	391,938	447,253
351257	NORTH ENGLISH COOP. TEL. CO.	38,940	40,488	45,054	42,940	38,076	42,816	36,240	48,006
351259	NORTHERN IOWA TEL. CO.	208,008	206,331	195,999	189,783	184,434	190,092	208,866	200,753
351260	NORTHWEST IOWA TEL. CO., INC.	587,799	585,387	487,953	903,520	444,079	606,036	1,042,327	496,814
351261	NORTHWEST TEL. COOP.	90,012	84,924	84,801	80,144	75,200	84,360	83,852	100,531
351262	COMMUNICATIONS 1 NETWORK, INC.	42,531	44,910	46,824	42,356	40,375	46,236	82,591	46,610
351263	OGDEN TEL. CO.-IA	85,971	101,325	94,050	88,965	85,916	98,832	91,856	101,346
351264	OLIN TEL. CO., INC.	54,495	60,330	54,411	52,994	50,123	45,960	51,395	48,564
351265	ONSLOW COOP. TEL. ASSN.	19,635	18,297	18,606	18,356	16,653	18,504	19,881	20,792
351266	ORAN MUTUAL TEL. CO.	19,071	19,860	21,048	20,888	17,735	16,380	17,231	17,521
351269	PALO COOP. TEL. ASSN.	49,869	47,475	49,887	49,762	46,315	49,848	48,031	46,746
351270	PALMER MUTUAL TEL. CO.	23,229	23,145	23,670	24,874	22,820	26,280	26,576	27,943
351271	PANORA COOP. TEL. ASSN., INC.	126,429	121,899	131,520	148,506	172,353	187,248	232,557	167,272
351273	PEOPLES TEL. CO.-IA	51,489	57,030	59,448	56,759	53,082	61,812	58,110	62,830
351274	CENTURYTEL OF POSTVILLE, INC.	144,396	158,568	171,510	170,266	159,535	217,056	217,675	191,229
351275	PRAIRIEBURG TEL. CO., INC.	18,657	18,339	17,040	15,903	19,896	21,218	21,218	22,739
351276	PRESTON TEL. CO.	60,612	61,977	63,372	56,495	51,724	55,740	54,568	58,046
351277	RADCLIFFE TEL. CO., INC.	31,644	31,686	31,599	28,706	23,447	22,968	19,283	29,675
351278	READLYN TEL. CO.	39,111	41,004	38,820	37,096	35,564	63,252	75,284	120,527
351280	RINGSTED TEL. CO.	35,967	37,635	36,258	35,824	31,194	31,680	29,490	34,310
351282	ROCKWELL COOP. TEL. ASSN.	90,921	91,347	87,294	85,035	76,586	81,792	85,886	84,338
351283	ROYAL TEL. CO.	188,865	110,265	109,335	105,246	83,150	84,636	85,742	51,396
351284	RUTHVEN TEL. EXCH. CO.	51,699	53,586	54,306	53,981	46,677	51,984	45,285	55,250
351285	SAC COUNTY MUTUAL TEL. CO.	68,055	70,737	72,846	72,190	63,815	69,252	64,043	71,795
351291	SCHALLER TEL. CO.	218,013	172,740	184,077	173,513	193,784	210,504	228,284	204,114
351292	SEARSBORO TEL. CO.	219,357	45,900	37,887	102,433	269,799	302,376	548,847	34,293
351293	SHARON TEL. CO.	84,321	87,516	86,853	89,560	85,143	87,000	93,675	88,700
351294	SCRANTON TEL. CO.	41,355	42,963	47,514	48,539	43,242	45,660	41,070	46,487
351295	SHELL ROCK TEL. CO.	60,081	70,239	72,117	70,480	71,095	72,600	85,327	74,123
351297	HEART OF IOWA COMMUNICATIONS COOP.	144,411	126,276	121,860	118,058	110,625	127,728	140,517	215,119
351298	SOUTH SLOPE COOP. TEL. CO.	302,892	296,589	344,352	368,547	318,090	377,856	473,046	355,669
351301	SOUTHWEST TEL. EXCH., INC.	72,876	75,258	76,296	71,980	71,181	112,368	97,773	101,728
351302	SPRINGVILLE COOP. TEL. ASSN.	58,809	64,173	60,234	59,059	53,332	60,684	54,952	61,561
351303	COOPERATIVE TEL. EXCHANGE	49,164	50,037	47,880	43,361	41,374	42,480	46,390	45,122
351304	SWISHER TEL. CO.	52,737	62,970	65,010	63,751	55,412	60,888	53,864	59,989
351305	STRATFORD MUTUAL TEL. CO.	56,751	55,557	40,095	37,778	36,803	48,672	41,819	53,941
351306	SULLY TEL. ASSOC.	62,988	68,340	67,224	66,054	91,546	207,048	259,198	279,912
351307	SUPERIOR TEL. COOP.	27,801	25,899	21,378	20,671	19,789	22,248	24,481	22,937
351308	TEMPLETON TEL. CO.	23,853	24,342	27,378	28,639	28,728	30,816	36,024	30,023
351309	TERRIL TELEPHONE COOPERATIVE	152,409	88,845	108,207	104,684	83,419	105,708	87,019	61,362
351310	TITONKA TEL. CO.	35,352	38,121	38,484	36,412	37,038	38,196	40,818	38,450
351316	UNITED FARMERS TEL. CO.	95,919	98,169	87,633	119,015	118,446	134,556	114,268	146,505
351319	VAN BUREN TEL. CO., INC.	160,989	152,247	143,829	136,516	136,001	166,860	175,085	174,350
351320	VAN HORNE COOP. TEL. CO.	148,593	82,245	81,990	74,063	64,412	66,780	74,072	58,942

**Table 3.29**  
**Local Switching Support Payment Trueups by Study Area**  
**(Dollars)**

Study Area ID Code	Study Area Name	1998 Total	1999 Total	2000 Total	2001 Total	2002 Total	2003 Total	2004 Total	2005 Total
	IOWA (CONT.)								
351322	VENTURA TEL. CO., INC.	38,616	48,741	49,704	42,018	39,765	39,192	36,993	38,593
351324	VILLISCA FARMERS TEL. CO.	87,876	85,185	83,016	88,909	88,029	91,920	104,013	90,505
351326	WALNUT TEL. CO.	56,397	60,060	63,303	62,507	59,628	66,252	61,692	68,513
351327	WEBB-DICKENS TEL. CORP.	71,139	98,880	123,978	124,134	130,340	112,032	125,180	100,598
351328	WEBSTER-CALHOUN COOP. TEL. ASSN.	296,697	256,809	281,493	275,283	274,707	295,500	351,303	315,806
351329	WELLMAN COOP. TEL. ASSN.	68,772	76,050	78,489	76,691	71,114	75,504	73,010	70,715
351331	WEST IOWA TEL. CO.	232,971	232,929	248,301	229,703	266,624	285,708	361,160	295,149
351332	WEST LIBERTY TEL. CO.	222,156	239,487	257,478	245,020	239,353	272,304	259,609	264,472
351334	WESTERN IOWA TEL. ASSN.	231,027	227,712	241,128	230,332	199,550	247,596	209,390	290,367
351335	WESTSIDE INDP. TEL. CO.	25,581	26,892	27,552	27,724	25,861	29,196	29,077	31,023
351336	WILTON TEL. CO.	110,013	111,693	123,258	116,925	122,064	133,776	118,020	140,405
351337	WINNEBAGO COOP. TEL. ASSN.-IA	382,101	379,062	341,454	351,074	359,976	413,568	492,372	420,472
351342	WOOLSTOCK MUT. TEL. ASSN.	22,500	22,239	19,965	18,900	16,710	16,368	16,890	17,894
351343	WYOMING MUTUAL TEL. CO.	37,077	41,487	44,535	45,269	47,339	52,344	58,295	52,854
351344	PRAIRIE TEL. CO., INC.	92,925	92,928	91,779	89,444	87,623	94,056	100,175	95,466
351346	ACE TEL. ASSN.-IA	440,373	456,204	416,550	422,425	390,654	391,296	404,310	403,884
351405	HILLS TEL. CO., INC.-IA	245,064	257,967	256,728	255,015	181,215	261,924	(1,461)	257,942
351407	KILLDUFF TELEPHONE COMPANY	0	0	0	0	0	0	0	24,292
351424	MABEL COOP. TEL. CO.-IA	89,115	88,242	90,615	87,705	91,712	108,888	114,524	116,185
351888	GRAND RIVER MUT. TEL. CORP.-IA	416,304	377,226	373,833	389,954	360,702	348,024	381,750	373,222
355141	QWEST CORPORATION - IA	0	0	0	0	0	0	0	0
359001	CITY OF HAWARDEN DBA HITEC	0	0	0	10,185	81,767	91,341	98,549	46,851
359002	LAURENS MUNICIPAL COMMUNICATIONS UTILITY	0	0	0	0	0	0	0	0
359003	COON RAPIDS MUNICIPAL COMMUNICATIONS UTILITY	0	0	0	0	0	0	0	0
359004	WINNEBAGO COOPERATIVE TELEPHONE ASSOCIATION	0	0	0	0	0	0	0	0
359005	HEART OF IOWA COMMUNICATIONS COOPERATIVE	0	0	0	0	0	0	0	0
359006	INDEPENDENT NETWORKS, LC	0	0	0	0	0	0	0	0
359007	FARMERS & BUSINESS MEN'S TELEPHONE COMPANY DBA F&B COMMUNICATIONS	0	0	0	0	0	0	0	0
359008	SOUTH SLOPE COOPERATIVE	0	0	0	0	0	32,491	4,650	38,449
359009	COON CREEK TELECOMMUNICATIONS CORP.	0	0	0	0	0	0	0	0
359010	MIDWEST WIRELESS IOWA, LLC	0	0	0	0	0	971,619	1,157,948	1,591,455
359011	OMNITEL COMMUNICATIONS, INC.	0	0	0	0	0	0	0	0
359012	LOST NATION-ELWOOD TELEPHONE CO	0	0	0	0	0	0	0	0
359013	MANNING MUNICIPAL COMMUNICATIONS & TELEVISION	0	0	0	0	0	0	0	0
359014	GRUNDY CENTER MUNICIPAL UTILITIES	0	0	0	0	0	0	0	0
359015	HARLAN MUNICIPAL UTILITIES	0	0	0	0	0	0	0	0
359016	UNITED STATES CELLULAR	0	0	0	0	0	3,172,757	5,373,295	5,019,695
359017	WESTERN WIRELESS CORP.	0	0	0	0	0	183,180	166,528	74,706
359018	LOUISA COMMUNICATIONS	0	0	0	0	0	0	0	0
359019	COX IOWA TELECOM, LLC	0	0	0	0	0	0	0	0
359020	GOLDFIELD ACCESS NETWORK	0	0	0	0	0	0	0	0
359021	SPENCER MUNICIPAL COMMUNICATIONS UTILITIE	0	0	0	0	0	0	0	0
359022	COMMUNITY CABLE TELEVISION COMPANY OF O'BRIEN COUNTY	0	0	0	0	0	6,324	17,841	27,256
359023	REINBECK MUNICIPAL TELECOMMUNICATIONS UTILITY	0	0	0	0	0	0	0	0
359024	ALTA MUNICIPAL UTILITIES	0	0	0	0	0	0	0	0
359025	FIBERCOMM, L.C.	0	0	0	0	0	0	0	0
359026	PARTNER COMMUNICATIONS COOPERATIVE	0	0	0	0	0	0	0	0
359027	IOWA WIRELESS SERVICES, L.P.	0	0	0	0	0	34,274	53,551	58,366
359028	MAC WIRELESS, LLC	0	0	0	0	0	4,590	10,068	9,519
359029	SOUTHEAST WIRELESS, INC.	0	0	0	0	0	6,654	19,350	19,376
359030	COOPERATIVE TELEPHONE CO.	0	0	0	0	0	3,342	6,564	8,222
359031	OLIN TELEPHONE CO., INC.	0	0	0	0	0	4,555	11,832	10,513
359032	CST COMMUNICATIONS, INC	0	0	0	0	0	0	0	0
359033	MONTEZUMA MUTUAL TELEPHONE CO.	0	0	0	0	0	0	6,735	6,339
359034	MILL VALLEY WIRELESS	0	0	0	0	0	0	4,224	2,498
359035	PST DIGITAL, LLC	0	0	0	0	0	0	0	0

**Table 3.29**  
**Local Switching Support Payment Trueups by Study Area**  
**(Dollars)**

Study Area ID Code	Study Area Name	1998 Total	1999 Total	2000 Total	2001 Total	2002 Total	2003 Total	2004 Total	2005 Total
	IOWA (CONT.)								
359036	EAST BUCHANAN TELEPHONE COOPERATIVE	0	0	0	0	0	0	0	0
359037	KCTC PCS	0	0	0	0	0	0	35,673	44,012
359038	SHARON TELEPHONE COMPANY	0	0	0	0	0	0	5,226	9,149
359039	WELLMAN COOP. TELEPHONE ASSOC.	0	0	0	0	0	10,789	25,173	24,062
359040	WTC COMMUNICATIONS, INC.	0	0	0	0	0	0	0	0
359041	WAPSI WIRELESS, LLC	0	0	0	0	0	14,030	53,729	22,644
359042	BENTON/LINN WIRELESS LLC	0	0	0	0	0	43,853	53,232	117,076
359043	NORTHEAST IOWA TELEPHONE CO.	0	0	0	0	0	8,117	17,752	17,772
359044	COMMUNITY DIGITAL WIRELESS, LLC	0	0	0	0	0	5,759	16,179	19,851
359045	SEI WIRELESS LLC	0	0	0	0	0	361	1,236	767
359046	CEDAR COUNTY PCS, LLC	0	0	0	0	0	17,665	44,255	40,321
359047	BROOKLYN MUTUAL TELEPHONE CO.	0	0	0	0	0	1,608	4,827	4,335
359048	OSAGE MUNICIPAL TELECOMMUNICATIONS UTILITY	0	0	0	0	0	0	0	0
359049	KALONA COOPERATIVE TELEPHONE COMPANY	0	0	0	0	0	0	0	0
359050	WILTON TELEPHONE COMPANY	0	0	0	0	0	0	0	0
359051	GUTHRIE TELECOMMUNICATIONS NETWORK, INC.	0	0	0	0	0	0	0	0
359052	HUXLEY COMMUNICATIONS COOPERATIVE	0	0	0	0	0	0	0	0
359053	IOWA RSA NO. 2 LIMITED PARTNERSHIP	0	0	0	0	0	0	37,044	33,272
359054	RSA 1 LIMITED PARTNERSHIP	0	0	0	0	0	0	143,904	137,565
359055	ADVANCED NETWORK COMMUNICATIONS, LLC	0	0	0	0	0	0	0	0
359056	NSP, LC DBA CELLCOM	0	0	0	0	0	26,129	47,631	0
359057	IOWA RSA #12, LLC DBA CELLCOM	0	0	0	0	0	55,630	69,534	0
359058	IOWA RSA #3, LLC DBA CELLCOM	0	0	0	0	0	12,079	100,734	0
359059	FARMERS MUTUAL TELEPHONE COMPANY-HARLAN	0	0	0	0	0	0	53,310	47,480
359060	NPCR, INC.	0	0	0	0	0	0	211,343	235,768
359061	ORANGE CITY COMMUNICATIONS, LLP	0	0	0	0	0	0	0	0
359062	COMMCHOICE OF IOWA, LLC	0	0	0	0	0	0	0	0
359063	MAPLETON COMMUNICATIONS MANAGEMENT AGENCY	0	0	0	0	0	0	0	0
359064	GREAT LAKES OF IOWA, INC.	0	0	0	0	0	0	32,046	55,071
359065	SPRINT SPECTRUM, LP	0	0	0	0	0	0	0	0
359066	IOWA TELECOM COMMUNICATIONS, INC.	0	0	0	0	0	0	0	0
359067	CEDAR COMMUNICATIONS, LLC	0	0	0	0	0	0	0	0
359068	LONG LINES METRO, LLC	0	0	0	0	0	0	0	0
359069	ALGONA MUNICIPAL UTILITIES	0	0	0	0	0	0	0	0
359070	IOWA RSA 7	0	0	0	0	0	0	0	152,778
359071	IOWA RSA 8	0	0	0	0	0	0	0	196,770
359072	IOWA RSA 10	0	0	0	0	0	0	0	138,990
359073	MAHASKA COMMUNICATIONS GROUP	0	0	0	0	0	0	0	0
TOTAL	KANSAS	14,131,281	13,664,862	12,942,879	13,598,238	13,743,190	13,385,756	14,086,379	16,357,648
411317	UNITED TELEPHONE COMPANY OF EASTERN KANSAS	0	0	0	0	0	0	0	0
411746	BLUE VALLEY TELEPHONE COMPANY	661,989	544,833	507,303	605,937	881,986	546,444	1,132,726	560,700
411756	COLUMBUS TELEPHONE COMPANY	168,891	194,229	192,720	192,482	156,188	0	128,888	115,522
411758	COUNCIL GROVE TEL. CO.	128,331	135,687	123,867	152,041	192,319	157,788	216,499	75,844
411761	CUNNINGHAM TELEPHONE CO. INC.	75,825	68,520	68,226	65,393	59,564	63,228	41,204	59,639
411764	ELKHART TELEPHONE COMPANY INC.	597,924	544,962	531,696	460,040	445,530	600,576	395,118	573,380
411777	GOLDEN BELT TELEPHONE ASSN. INC.	520,524	558,720	483,969	411,413	363,635	366,600	323,687	120,514
411778	GORHAM TELEPHONE COMPANY INC.	41,781	38,226	36,912	36,986	36,450	155,736	67,050	146,478
411780	HAVILAND TELEPHONE COMPANY INC.	333,564	301,743	346,578	338,162	192,264	237,672	12,876	86,426
411781	H & B COMMUNICATIONS INC.	164,556	161,673	158,949	154,971	160,120	184,200	174,652	192,102
411782	HOME TELEPHONE COMPANY INC.	341,061	452,163	411,051	440,544	398,863	422,604	428,839	410,078
411785	J. B. N. TELEPHONE COMPANY INC.	154,125	171,795	174,069	180,951	220,035	217,944	231,891	195,851
411788	KANOKLA TEL. ASSOC. INC.- KS	409,575	308,253	250,050	296,542	300,165	318,348	320,565	359,118
411791	LA HARPE TELEPHONE COMPANY INC.	45,987	48,096	81,207	62,122	53,931	73,956	59,019	11,763
411801	MADISON TELEPHONE, LLC	101,256	130,017	148,791	143,680	121,692	118,320	127,716	124,119
411807	MOKAN DIAL, INC.- KS	585,141	694,866	674,109	616,653	600,261	423,132	563,925	523,304

**Table 3.29**  
**Local Switching Support Payment Trueups by Study Area**  
**(Dollars)**

Study Area ID Code	Study Area Name	1998 Total	1999 Total	2000 Total	2001 Total	2002 Total	2003 Total	2004 Total	2005 Total
	KANSAS (CONT.)								
411808	MOUNDRIDGE TEL. CO.	308,832	413,091	420,264	494,969	497,872	523,632	511,395	576,387
411809	MUTUAL TELEPHONE COMPANY	89,772	147,126	141,534	119,073	102,568	108,732	71,056	115,136
411814	PEOPLES TELECOMMUNICATIONS, LLC	150,393	169,872	202,047	237,681	281,848	334,164	355,780	359,648
411817	PIONEER TELEPHONE ASSOCIATION INC.	1,414,284	1,213,521	1,159,794	1,284,908	1,262,498	1,328,004	1,497,458	1,677,719
411818	CRAW-KAN TELEPHONE COOP INC- KS	794,253	774,684	585,708	604,305	550,072	488,568	363,100	266,052
411820	RAINBOW TEL COOPERATIVE ASSN INC.	178,920	178,593	129,981	126,862	61,571	139,320	158,195	147,466
411826	RURAL TEL. SERVICE CO.,INC.	1,351,461	910,044	896,121	974,528	1,089,675	726,396	1,218,027	1,395,109
411827	S & T TEL. COOP. ASSN.	703,068	728,763	680,880	732,655	698,445	472,152	641,625	540,092
411829	S & A TEL. CO.,INC.	121,059	161,871	218,010	218,023	234,895	270,900	251,143	225,315
411831	SOUTH CENTRAL TEL. ASSN. INC.-KS	103,488	164,544	111,462	301,438	570,533	436,776	740,261	372,648
411833	SOUTHERN KANSAS TEL. CO.,INC.	841,860	797,571	578,055	627,654	486,299	466,896	208,343	490,230
411835	SUNFLOWER TEL. CO.,INC.	663,123	610,479	643,260	676,891	587,644	440,004	517,120	467,771
411839	TRI-COUNTY TEL. ASSN. INC.-KS	274,251	274,155	260,973	339,806	360,732	274,380	206,484	93,740
411840	TWIN VALLEY TEL. INC.-KS	321,852	296,313	254,664	253,263	245,214	260,040	161,766	231,939
411841	UNITED TELEPHONE ASSN. INC.	362,004	278,838	271,782	344,697	274,496	249,768	194,036	223,147
411842	UNITED TELEPHONE CO OF KS	0	0	0	0	0	0	0	0
411845	WAMEGO TELEPHONE COMPANY INC.	264,120	290,637	293,010	223,084	452,445	637,932	485,385	709,810
411847	WHEAT STATE TELEPHONE, INC.	326,859	346,974	350,430	381,773	362,684	353,244	332,564	295,590
411849	WILSON TELEPHONE COMPANY INC.	269,889	336,936	406,095	328,285	297,666	305,328	224,082	152,160
411852	ZENDA TELEPHONE COMPANY INC.	97,068	117,279	131,772	113,258	108,509	103,824	72,569	100,961
411957	THE UTC OF MO DBA UTC OF SE. KS	730,095	832,365	684,804	813,795	703,091	686,304	726,203	677,214
412030	TOTAH TELEPHONE CO. INC.	434,100	267,423	332,736	243,373	328,186	342,036	321,934	311,730
415214	SOUTHWESTERN BELL-KANSAS	0	0	0	0	0	0	0	0
419001	WESTERN WIRELESS	0	0	0	0	3,244	550,808	560,688	550,489
419002	SPRINT SPECTRUM LP / PHILLIECO LP (DBA SPRINT PCS)	0	0	0	0	0	0	42,510	53,177
419003	RCC MINNESOTA, INC.	0	0	0	0	0	0	0	63,759
419004	THE PAGER COMPANY	0	0	0	0	0	0	0	0
419007	NEX-TECH, INC.	0	0	0	0	0	0	0	0
419905	ALLTEL COMMUNICATIONS (WIRELESS KS)	0	0	0	0	0	0	0	2,705,520
TOTAL	KENTUCKY	5,490,699	5,242,098	5,317,815	5,353,004	4,443,159	5,054,280	4,666,251	5,097,195
260396	BALLARD RURAL TEL. COOP. CORP., INC.	423,576	363,162	310,962	320,792	316,292	387,540	386,492	395,489
260398	BRANDENBURG TEL. CO., INC.	914,307	752,160	746,775	661,856	642,545	824,136	758,177	786,585
260401	DUO COUNTY TEL. COOP., INC.	282,012	301,617	192,468	216,178	229,478	206,616	170,582	260,858
260402	ALLTEL KENTUCKY, INC.	282,204	314,424	277,497	274,370	228,842	234,924	199,850	252,570
260406	FOOTHILLS RURAL TEL. COOP. CORP., INC.	421,224	398,865	489,948	458,691	478,704	476,004	742,872	494,564
260408	GEARHEART COMM. DBA COALFIELDS TEL. CO.	284,172	265,341	279,915	293,968	280,275	338,928	337,899	360,690
260411	LESLIE COUNTY TEL. CO., INC.	174,960	170,280	167,346	156,523	140,779	147,876	144,271	137,533
260412	LEWISPORT TEL. CO., INC.	128,940	121,032	113,715	103,429	95,252	97,416	88,592	99,474
260413	LOGAN TEL. COOP., INC.	369,093	360,672	348,981	419,031	280,417	305,844	273,865	314,999
260414	MOUNTAIN RURAL TEL. COOP. CORP., INC.	335,589	386,253	460,590	485,000	347,561	415,260	388,181	434,579
260415	PEOPLES RURAL TEL. COOP. CORP.	242,631	242,724	242,784	239,264	350,616	432,552	119,388	581,674
260417	SALEM TEL. CO.	125,667	121,365	112,611	108,027	97,329	103,152	91,581	107,283
260418	SOUTH CENTRAL RURAL TEL. COOP. CORP., INC.	575,727	473,124	559,764	617,649	122,376	117,204	(33,276)	112,781
260419	THACKER/GRIGSBY TEL. CO., INC.	334,077	333,237	309,003	292,096	303,703	369,780	390,151	424,077
260421	WEST KY. RURAL TEL. COOP. CORP., INC.	596,520	637,842	705,456	706,130	528,990	597,048	607,626	334,039
265061	CINCINNATI BELL-KY	0	0	0	0	0	0	0	0
265182	SOUTH CENTRAL BELL-KY	0	0	0	0	0	0	0	0
269001	SOUTHEAST TELEPHONE, INC.	0	0	0	0	0	0	0	0
269002	NPCR, INC.	0	0	0	0	0	0	0	0
269003	E-TEL, LLC	0	0	0	0	0	0	0	0
269004	CINERGY COMMUNICATIONS COMPANY	0	0	0	0	0	0	0	0
269006	NORTH CENTRAL COMMUNICATIONS	0	0	0	0	0	0	0	0
269690	KENTUCKY ALLTEL, INC. - LEXINGTON	0	0	0	0	0	0	0	0
269691	KENTUCKY ALLTEL, INC. - LONDON	0	0	0	0	0	0	0	0
269904	SPRINT SPECTRUM, L.P. (KY)	0	0	0	0	0	0	0	0



**Table 3.29**  
**Local Switching Support Payment Trueups by Study Area**  
**(Dollars)**

Study Area ID Code	Study Area Name	1998 Total	1999 Total	2000 Total	2001 Total	2002 Total	2003 Total	2004 Total	2005 Total
	KENTUCKY (CONT.)								
269905	AMERICAN CELLULAR CORP.	0	0	0	0	0	0	0	0
TOTAL	LOUISIANA	6,574,767	6,179,073	6,589,386	6,291,088	6,342,269	6,239,388	6,776,863	6,948,216
270423	CENTURYTEL OF CENTRAL LA, LLC	427,497	426,054	448,986	473,544	476,958	472,140	478,914	409,380
270424	CENTURYTEL OF SOUTHEAST LA, INC.	253,428	268,473	219,147	270,121	255,323	254,436	264,143	240,229
270425	CAMERON TEL. CO.-LA	1,143,549	1,116,201	1,102,686	935,816	1,229,892	1,235,460	1,536,132	1,236,822
270426	CAMPTI-PLEASANT HILL TEL. CO.	139,551	220,053	220,071	223,675	116,575	97,704	102,187	109,490
270427	CENTURYTEL OF CHATHAM, LLC	98,496	112,344	123,444	118,985	106,522	117,960	93,958	114,446
270428	DELCAMBRE TEL. CO.	76,044	79,389	83,400	87,905	75,797	76,896	70,457	79,858
270429	EAST ASCENSION TELEPHONE COMPANY, LLC	471,276	125,541	593,361	589,083	562,285	420,348	(98,915)	267,294
270430	ELIZABETH TEL. CO., INC.	176,412	176,916	171,429	169,169	194,022	187,152	232,350	183,949
270431	CENTURYTEL OF NORTHWEST LA, INC.	521,040	490,800	474,258	420,680	379,647	387,096	380,415	371,469
270432	KAPLAN TEL. CO.	212,385	215,373	226,767	296,693	168,762	151,764	176,826	161,819
270433	LAFOURCHE TELEPHONE COMPANY, L.L.C.	1,073,979	1,034,667	1,018,368	721,462	660,009	684,192	467,313	654,305
270434	CENTURYTEL OF EVANGELINE, LLC	345,192	341,151	341,310	376,848	431,904	441,480	444,151	411,929
270435	NORTHEAST LOUISIANA TEL. CO., INC.	72,459	76,557	89,523	93,268	117,360	87,768	172,944	98,150
270436	CENTURY TEL. OF NORTH LOUISIANA, LLC	450,195	448,707	481,455	540,845	538,023	562,380	552,639	536,882
270438	RESERVE TEL. CO.	629,136	569,931	524,412	507,218	520,666	519,576	586,390	533,061
270439	CENTURYTEL OF RINGGOLD, LLC	60,732	70,590	66,924	81,196	103,479	120,096	114,483	115,536
270440	CENTURYTEL OF EAST LA, LLC	108,105	110,187	112,782	102,273	127,460	141,072	130,544	129,324
270441	STAR TEL. CO., INC.	107,763	96,237	92,001	90,596	93,238	91,500	96,202	102,722
270442	CENTURYTEL OF SOUTHWEST LA, LLC	207,528	199,902	199,062	191,711	184,347	190,368	150,843	191,677
275183	SOUTH CENTRAL BELL-LA	0	0	0	0	0	0	0	0
279001	CENTENNIAL BEAUREGARD CELLULAR LLC	0	0	0	0	0	0	578,296	629,780
279002	CENTENNIAL CALDWELL CELLULAR CORP.	0	0	0	0	0	0	57,624	53,564
279003	CENTENNIAL HAMMOND CELLULAR LLC	0	0	0	0	0	0	93,462	85,010
279004	CENTENNIAL MOREHOUSE CELLULAR LLC	0	0	0	0	0	0	4,252	2,887
279005	CENTENNIAL LAFAYETTE COMMUNICATIONS LLC	0	0	0	0	0	0	72,647	66,931
279006	NPCR, INC.	0	0	0	0	0	0	18,606	81,875
279007	LOUISIANA UNWIRED, LLC	0	0	0	0	0	0	0	0
279008	SPRINT SPECTRUM, LP	0	0	0	0	0	0	0	0
279009	ALLTEL COMMUNICATIONS, INC.	0	0	0	0	0	0	0	0
279010	ACADIANA CELLULAR GENERAL PARTNERSHIP	0	0	0	0	0	0	0	79,827
279011	COX LOUISIANA TELCOM LLC	0	0	0	0	0	0	0	0
TOTAL	MAINE	7,714,515	7,722,324	7,780,815	7,537,371	7,380,662	7,048,839	8,252,926	7,958,873
100002	OXFORD WEST TEL. CO.	509,436	518,085	484,908	437,994	536,964	635,556	472,512	427,458
100003	LINCOLNVILLE TEL. CO.	663,891	766,920	829,107	798,534	759,773	734,688	688,817	966,396
100004	CHINA TEL. CO.	274,248	304,305	320,322	308,304	275,717	249,348	324,461	248,991
100005	COBBOSSEECONTEE TEL. CO.	40,464	40,977	40,794	56,862	57,193	69,828	84,529	72,318
100007	ISLAND TEL. CO.	323,481	324,165	329,469	326,788	337,204	334,632	375,460	341,064
100010	HAMPDEN TEL. CO.	112,533	101,625	100,038	111,831	110,793	137,256	108,669	117,742
100011	HARTLAND & ST. ALBANS TEL. CO.	205,248	202,230	249,687	231,419	234,566	215,664	214,190	215,578
100015	COMMUNITY SERVICE TEL. CO.	385,467	392,700	458,796	406,041	287,293	333,888	275,389	329,907
100019	OXFORD COUNTY TEL. & TELE. CO.	345,804	359,490	437,772	414,499	416,434	395,304	478,954	390,826
100020	PINE TREE TEL. & TELE. CO.	371,784	384,171	393,630	369,167	419,059	386,700	485,419	399,005
100022	SACO RIVER TEL. & TELE. CO.	429,453	355,215	322,449	306,442	260,058	294,756	326,454	456,872
100024	SOMERSET TEL. CO.	735,081	908,607	980,817	803,296	647,094	702,540	428,250	654,656
100025	STANDISH TEL. CO.	1,191,324	1,062,249	717,915	695,439	718,435	522,180	823,279	673,669
100027	UNION RIVER TEL. CO.	148,083	161,532	183,201	169,576	188,146	192,564	180,610	181,665
100029	UNITY TEL. CO., INC.	377,325	368,919	362,202	448,749	451,015	409,200	542,911	498,779
100031	WARREN TEL. CO.	157,557	162,654	167,319	207,166	161,134	140,532	145,630	141,887
100034	WEST PENOBSCOT TEL. & TEL. CO.	214,881	212,160	286,605	257,010	228,422	176,844	190,922	191,604
103313	NORTHLAND TEL. CO. OF MAINE	911,904	791,679	794,016	842,127	841,713	533,796	1,047,981	329,229
103315	MID MAINE TELECOM, INC.	316,551	304,641	321,768	346,127	449,649	446,112	506,793	467,064
105111	VERIZON NEW ENGLAND INC. DBA VERIZON MAINE	0	0	0	0	0	0	0	0

**Table 3.29**  
**Local Switching Support Payment Trueups by Study Area**  
**(Dollars)**

Study Area ID Code	Study Area Name	1998 Total	1999 Total	2000 Total	2001 Total	2002 Total	2003 Total	2004 Total	2005 Total
	MAINE (CONT.)								
109001	RCC MINNESOTA, INC.	0	0	0	0	0	137,451	551,696	854,163
109002	UNITED STATES CELLULAR CORPORATION	0	0	0	0	0	0	0	0
109003	SRCL HOLDINGS, INC.	0	0	0	0	0	0	0	0
109004	SACO RIVER COMMUNICATIONS, INC.	0	0	0	0	0	0	0	0
109005	NEW HAMPSHIRE WIRELESS, LLC	0	0	0	0	0	0	0	0
109007	UNITED SYSTEMS ACCESS TELECOM INC. (ME)	0	0	0	0	0	0	0	0
109906	SPRINT SPECTRUM L.P.	0	0	0	0	0	0	0	0
TOTAL	MARYLAND	473,400	506,382	504,963	765,011	620,696	658,416	583,556	725,137
180216	ARMSTRONG TEL. CO. OF MD	473,400	506,382	504,963	765,011	620,696	658,416	583,556	725,137
185030	VERIZON MARYLAND INC.	0	0	0	0	0	0	0	0
189001	MCI TELECOMMUNICATIONS CORP	0	0	0	0	0	0	0	0
TOTAL	MASSACHUSETTS	383,571	493,053	480,966	648,664	731,992	1,155,972	721,294	701,761
110036	GRANBY TEL. & TELE. CO.-MA	209,067	297,909	269,226	301,585	460,119	850,776	480,039	431,200
110037	RICHMOND TEL. CO.	174,504	195,144	211,740	347,079	271,873	305,196	241,255	270,561
115112	VERIZON NEW ENGLAND INC DBA VERIZON MASS.	0	0	0	0	0	0	0	0
119001	RCN-BECOCOM, LLC	0	0	0	0	0	0	0	0
TOTAL	MICHIGAN	8,270,259	8,200,446	8,002,278	7,638,095	7,566,044	8,189,930	8,968,573	9,495,147
310669	ALLENDAL E TEL. CO.	265,143	362,895	357,051	265,518	240,732	241,908	123,240	210,233
310671	CENTURY TEL. MIDWEST, INC.	582,951	641,223	655,953	615,564	618,997	579,900	601,609	605,256
310672	COMM. CORP. OF MICHIGAN	176,340	168,924	182,757	164,264	148,994	121,452	146,042	110,525
310675	BARAGA TEL. CO.	232,479	239,826	245,949	249,023	260,327	241,992	342,467	327,459
310676	BARRY COUNTY TEL. CO.	260,499	248,943	235,551	229,105	262,083	294,720	334,095	294,787
310677	ISLAND TEL. CO.	147,660	148,821	144,360	131,424	120,693	90,204	132,069	66,339
310678	BLANCHARD TEL. ASSOC., INC.	99,684	99,978	97,014	87,634	80,786	105,660	88,610	122,058
310679	BLOOMINGDALE TEL. CO.	91,017	106,662	114,546	108,353	136,814	138,336	160,610	141,795
310680	CHIPPEWA COUNTY TEL. CO.	148,053	199,083	219,399	201,323	198,850	184,452	130,186	189,932
310682	FRONTIER COMM. OF MICHIGAN, INC.	169,743	273,561	292,194	318,663	317,599	314,808	371,791	328,442
310683	CARR TEL. CO.	119,004	113,400	121,593	105,449	89,853	127,548	80,649	99,300
310685	CHATHAM TEL. CO.-MI	170,511	178,530	166,887	154,863	66,274	72,780	(23,978)	58,136
310688	CLIMAX TEL. CO.	355,992	234,129	103,197	101,163	72,349	83,400	56,485	73,835
310689	CENTURYTEL OF UPPER MICHIGAN	314,361	369,507	337,785	334,681	327,718	333,696	366,994	297,969
310691	DEERFIELD FARMERS TEL. CO.	393,153	188,145	198,501	246,157	247,693	240,144	261,229	279,217
310692	DRENTHE TEL. CO.	41,667	44,238	44,883	40,275	38,625	42,876	41,025	44,541
310694	FARMERS MUT. OF CHAPIN DBA CHAPIN TEL. CO.	48,711	51,708	52,635	44,187	41,855	54,744	40,859	62,666
310695	VERIZON NORTH INC.-MI	0	0	0	0	0	0	0	0
310702	CENTURY TEL. OF MICHIGAN, INC.	0	0	0	0	0	0	0	0
310703	KALEVA TEL. CO.	145,368	149,907	153,996	142,864	136,124	158,136	150,524	169,540
310704	ACE TEL. CO. OF MI, INC.	582,813	608,868	604,416	580,117	633,973	642,024	592,561	589,682
310705	CENTURY TELEPHONE OF NORTHERN MICHIGAN, INC.	125,868	135,816	134,997	87,876	93,595	84,972	99,703	93,810
310708	LENNON TEL. CO.	129,249	138,144	130,932	108,039	0	148,140	96,756	155,850
310711	MIDWAY TEL. CO.	103,623	88,920	64,533	65,353	64,613	62,556	79,817	65,322
310713	HIAWATHA TEL. CO.	503,739	459,273	389,733	371,471	348,886	379,884	372,826	371,097
310714	OGDEN TEL. CO.	102,633	87,708	107,562	86,601	81,811	88,392	67,003	100,068
310717	ONTONAGON COUNTY TEL. CO.	484,539	456,594	418,803	399,502	405,831	456,600	403,647	440,242
310720	PENINSULA TEL. CO.-MI	124,839	122,397	128,925	125,385	130,578	139,716	127,674	131,809
310721	PIGEON TEL. CO.	387,195	298,017	369,675	392,279	364,041	374,532	272,949	446,371
310725	SAND CREEK TEL. CO.	82,737	85,050	92,781	82,403	76,864	95,100	75,352	105,280
310726	SHIAWASSEE TEL. CO.	184,431	182,484	193,092	168,752	137,931	104,532	142,563	109,104
310728	SPRINGPORT TEL. CO.	183,051	182,355	178,230	154,911	156,499	204,024	126,583	131,452
310732	UPPER PENINSULA TEL. CO.	1,059,516	1,034,310	1,002,147	1,002,496	1,042,864	1,148,688	1,136,176	1,155,875
310734	WALDRON TEL. CO.	97,815	96,654	108,780	118,779	118,016	120,744	139,376	145,474
310735	WESTPHALIA TEL. CO.	62,112	62,523	61,989	58,920	60,331	74,484	69,175	78,274
310737	WINN TEL. CO.	11,631	45,114	82,155	67,711	80,139	111,504	84,051	98,238

**Table 3.29**  
**Local Switching Support Payment Trueups by Study Area**  
**(Dollars)**

Study Area ID Code	Study Area Name	1998 Total	1999 Total	2000 Total	2001 Total	2002 Total	2003 Total	2004 Total	2005 Total
	MICHIGAN (CONT.)								
310738	WOLVERINE TEL. CO.	282,132	296,739	209,277	216,302	202,099	246,120	209,383	164,551
313033	VERIZON NORTH INC.-MI (ALLTEL)	0	0	0	0	0	0	0	0
315090	MICHIGAN BELL TEL. CO.	0	0	0	0	0	0	0	0
319001	RFB CELLULAR, INC.	0	0	0	10,688	161,607	227,886	219,276	0
319002	BROOKS FIBER COMM. OF MICHIGAN, INC.	0	0	0	0	0	0	0	0
319003	BORDERLAND COMMUNICATIONS, INC.	0	0	0	0	0	0	0	0
319004	MCIMETRO ACCESSTRANSMISSION SERVICES, INC.	0	0	0	0	0	0	0	0
319005	THUMB CELLULAR LIMITED PARTNERSHIP	0	0	0	0	0	0	102,663	149,506
319006	CENTENNIAL MICHIGAN RSA 6 CELLULAR CORP.	0	0	0	0	0	1,042	4,651	2,862
319007	CENTENNIAL MICHIGAN RSA 7 CELLULAR CORP.	0	0	0	0	0	3,993	22,059	25,233
319008	MICHIANA METRONET, INC. - MI	0	0	0	0	0	48,241	236,813	176,045
319009	NPI-OMNIPOINT WIRELESS, LLC	0	0	0	0	0	0	15,002	0
319010	ALLTEL COMMUNICATIONS, INC.	0	0	0	0	0	0	868,008	1,084,717
319011	ALLTEL COMMUNICATIONS, INC.	0	0	0	0	0	0	0	0
319012	AMERICAN CELLULAR CORP. (MI)	0	0	0	0	0	0	0	0
319912	DOBSON CELLULAR SYSTEMS, INC. (MI)	0	0	0	0	0	0	0	192,255
TOTAL	MINNESOTA	17,503,701	17,560,428	17,662,626	16,841,415	16,092,328	16,899,638	21,529,375	22,392,006
361123	CITIZENS TEL CO OF MN DBA FRONTIER COMM OF MN	0	0	0	0	0	0	0	0
361337	WINNEBAGO COOP. TEL. ASSN.-MN	78,363	72,240	67,824	67,359	59,897	73,020	75,149	77,211
361346	ACE TEL. ASSN.-MN	843,093	883,749	938,217	927,757	1,019,721	1,070,676	1,007,673	1,058,290
361347	ALBANY MUTUAL TEL. ASSN., INC.	159,612	158,508	160,197	173,810	189,885	185,292	232,845	187,755
361348	WILDERNESS VALLEY TELEPHONE COMPANY, INC.	8,226	8,796	8,292	8,194	7,078	7,116	9,826	8,712
361350	ARVIG TEL. CO.	506,979	473,394	446,817	481,026	482,839	461,436	492,463	496,929
361353	CITY OF BARNESVILLE TEL. CO.	96,903	95,619	93,765	96,274	97,268	112,716	118,040	106,041
361356	BENTON COOP. TEL. CO.	169,293	149,199	139,965	142,739	159,706	212,736	230,494	227,361
361357	BLACKDUCK TEL. CO.	290,445	256,362	210,768	215,219	220,127	188,196	237,263	255,211
361358	BLUE EARTH VALLEY TEL. CO.	318,108	306,120	270,921	266,204	266,854	307,212	345,838	332,823
361362	BRIDGEWATER TEL. CO.	401,376	475,398	521,871	492,233	408,474	575,928	598,758	576,031
361365	CALLAWAY TEL. CO.	33,756	33,132	31,833	28,810	24,685	28,164	24,193	31,828
361367	FRONTIER COMM. OF MINNESOTA, INC.	0	0	0	0	0	0	0	0
361370	CLARA CITY TEL. EXCH. CO.	123,375	117,045	122,979	114,338	121,282	112,104	109,114	130,691
361372	CLEMENTS TEL. CO.	20,088	18,285	18,120	17,858	17,978	26,844	32,990	17,427
361373	CONSOLIDATED TEL. CO.-MN	267,768	245,388	242,955	241,213	216,343	174,468	260,803	263,580
361374	ARROWHEAD COMM. CORP.	53,241	90,735	107,214	109,195	104,976	88,872	109,260	98,013
361375	MID-COMMUNICATIONS, INC. DBA HICKORYTECH	376,383	341,673	318,876	279,359	313,689	449,004	213,429	417,042
361380	DEHAVAN TEL. CO.	32,016	31,305	28,983	30,778	28,006	31,344	31,318	30,645
361381	DUNNELL TEL. CO., INC.	34,599	33,438	30,111	24,085	23,381	28,044	26,165	29,807
361383	EAGLE VALLEY TEL. CO.	41,724	43,857	52,332	53,288	63,297	61,968	67,461	47,444
361384	EASTON TEL. CO.	25,692	25,041	23,763	22,646	19,721	20,796	21,113	22,830
361385	EAST OTTER TAIL TEL. CO.	647,016	597,855	762,594	712,234	691,106	622,608	328,094	697,841
361386	ECKLES TEL. CO.	174,699	288,843	180,951	168,325	176,705	188,016	140,453	269,205
361387	EMILY COOP. TEL. CO.	147,939	150,972	157,767	130,995	137,378	152,124	129,662	141,965
361389	FARMERS MUTUAL TEL. CO.-BELLINGHAM	113,331	101,712	104,181	107,654	102,895	95,892	116,215	101,516
361390	FEDERATED TEL. COOP.	171,252	193,761	201,435	121,824	122,637	142,908	108,633	163,518
361391	FELTON TEL. CO., INC.	89,508	83,178	92,442	88,377	86,744	91,944	91,184	27,067
361395	GARDEN VALLEY TEL. CO.	596,733	590,898	579,843	556,553	534,569	535,344	604,733	536,165
361396	GARDONVILLE COOP. TEL. ASSN.	161,451	144,612	114,474	105,014	125,300	147,348	182,780	155,548
361399	GRANADA TEL. CO.	34,008	46,161	50,412	51,564	51,880	56,580	57,700	56,312
361401	HALSTAD TEL. CO.	200,028	179,829	169,842	160,817	150,489	165,240	183,033	180,706
361403	FEDERATED UTILITIES, INC. DBA HANCOCK TEL. CO	48,675	43,389	46,638	44,219	49,105	60,216	65,281	65,237
361404	HARMONY TEL. CO.	92,763	87,582	86,400	86,473	85,776	94,788	104,436	90,167
361405	HILLS TEL. CO., INC.-MN	75,423	65,199	61,092	65,685	65,907	85,944	86,019	87,267
361408	HOME TEL. CO.-MN	148,227	155,445	147,687	149,243	138,934	139,296	153,406	130,916
361409	HUTCHINSON TELEPHONE COMPANY	284,688	303,132	316,812	335,709	278,959	258,948	312,871	257,179
361410	JOHNSON TELEPHONE COMPANY	181,428	193,329	206,001	225,743	201,383	188,400	222,779	214,417

**Table 3.29**  
**Local Switching Support Payment Trueups by Study Area**  
**(Dollars)**

Study Area ID Code	Study Area Name	1998 Total	1999 Total	2000 Total	2001 Total	2002 Total	2003 Total	2004 Total	2005 Total
	MINNESOTA (CONT.)								
361412	KASSON & MANTORVILLE TEL. CO.	203,004	198,900	194,205	150,365	143,430	203,124	150,234	211,465
361413	MID STATE TEL. CO. DBA KMP TEL. CO.	126,276	123,729	109,509	90,725	82,957	99,072	91,237	102,077
361414	LAKEDALE TELEPHONE COMPANY	622,455	663,483	594,750	531,113	515,590	455,724	437,746	469,196
361419	LISMORE COOPERATIVE TELEPHONE CO.	30,783	24,114	26,826	27,507	27,348	30,288	33,168	30,720
361422	LONSDALE TELEPHONE COMPANY	63,060	60,096	59,169	66,830	96,976	121,680	149,968	103,720
361423	LOWRY TELEPHONE COMPANY, LLC	53,145	60,939	59,907	58,853	62,025	59,400	72,945	58,622
361424	MABEL COOPERATIVE TELEPHONE CO.- MN	80,868	80,487	86,100	81,832	75,760	84,780	79,120	86,397
361425	CHRISTENSEN COMM. CO. DBA MADEIRA TEL. CO.	110,475	121,719	129,093	146,485	148,834	125,520	160,594	100,439
361426	MANCHESTER-HARTLAND TELEPHONE CO.	51,897	47,865	43,551	47,426	44,616	48,060	52,608	49,498
361427	MANKATO CITIZENS TELEPHONE CO DBA HICKORYTECH	1,232,769	961,377	927,609	706,187	680,587	808,272	579,523	594,792
361430	MELROSE TELEPHONE COMPANY	220,677	245,580	260,115	200,095	171,379	195,108	204,091	200,996
361431	MIDWEST TEL. CO.	188,043	189,630	180,099	174,457	162,505	193,440	170,065	216,602
361433	MID STATE TELEPHONE COMPANY	370,389	393,852	410,151	388,906	373,429	373,476	401,929	375,369
361437	MINNESOTA LAKE TELEPHONE COMPANY	43,284	43,392	39,948	43,543	45,072	42,828	61,980	43,883
361439	MINNESOTA VALLEY TEL. CO. INC.	76,023	74,199	74,823	70,253	62,377	72,612	65,893	77,045
361440	CANNON VALLEY TELECOM, INC.	196,668	192,279	155,877	124,253	121,150	160,224	147,394	159,176
361442	NEW ULM TELECOM, INC.	283,440	289,023	288,210	283,355	292,750	299,256	336,058	288,973
361443	LORETEL SYSTEMS, INC.	425,856	399,474	467,811	431,013	325,825	369,444	348,877	380,058
361445	CENTURYTEL OF MINNESOTA, INC.	677,847	1,033,341	1,215,531	1,152,427	1,134,255	1,136,532	940,695	1,137,631
361448	OSAKIS TELEPHONE COMPANY	99,984	112,398	122,871	117,601	116,252	137,784	129,704	141,489
361450	PARK REGION MUTUAL TEL. CO.	430,809	412,254	379,386	363,806	236,228	251,772	135,464	279,037
361451	PAUL BUNYAN RURAL TEL. COOP.	583,407	585,291	464,091	570,124	448,070	384,876	527,714	473,575
361453	PEOPLES TELEPHONE COMPANY - MN	164,877	201,789	167,631	184,869	120,144	119,796	114,672	124,659
361454	PINE ISLAND TELEPHONE COMPANY	104,703	152,691	147,585	132,017	126,738	113,628	115,974	110,388
361456	UNITED TELEPHONE CO OF MINN	0	0	0	0	0	0	0	0
361472	REDWOOD COUNTY TEL. CO.	315,891	303,177	295,566	278,067	290,288	281,460	357,104	287,757
361474	ROTHSAY TELEPHONE COMPANY INC.	38,313	40,584	43,308	37,379	37,291	45,432	42,703	45,980
361475	RUNESTONE TEL. ASSN.	256,149	214,779	238,074	236,180	242,381	230,244	277,133	241,472
361476	SACRED HEART TEL. CO.	32,577	33,066	33,249	32,316	28,936	37,104	34,840	39,977
361479	SCOTT RICE TEL. CO. DBA INTEGRA TELECOM	448,245	527,100	567,621	547,881	393,294	429,240	412,086	432,270
361482	SHERBURNE COUNTY RURAL TEL. CO.	304,083	265,452	255,897	233,360	238,060	290,100	352,300	301,023
361483	SLEEPY EYE TEL. CO.	223,524	224,427	278,289	206,690	225,177	255,672	235,521	205,127
361485	SPRING GROVE COOP TEL CO	117,828	117,594	124,044	121,003	124,337	125,412	145,529	114,966
361487	STARBUCK TEL. CO.	65,211	69,822	68,874	66,236	67,993	91,992	92,089	92,871
361491	TWIN VALLEY-ULEN TEL CO INC.	161,037	135,948	140,670	149,053	167,589	158,040	151,941	164,116
361494	UPSALA COOPERATIVE TELEPHONE ASSN.	45,948	51,711	46,812	55,443	67,318	63,456	86,242	65,478
361495	VALLEY TEL. CO.-MN	237,228	148,980	166,074	167,214	93,370	107,268	46,378	98,073
361499	CROSSLAKE TELEPHONE COMPANY	99,675	111,219	130,335	127,054	147,918	164,964	199,530	143,280
361500	NORTHERN TELEPHONE COMPANY OF MN	13,689	11,025	10,320	9,733	8,606	7,788	11,222	9,044
361501	WEST CENTRAL TELEPHONE ASSN.	199,179	198,003	145,869	161,728	145,082	136,068	94,898	81,231
361502	WESTERN TELEPHONE COMPANY	124,608	129,735	130,620	132,605	138,982	142,680	158,926	143,223
361505	WIKSTROM TELEPHONE COMPANY INC.	374,109	320,877	339,252	290,312	322,359	345,960	408,387	362,126
361507	WINSTED TELEPHONE COMPANY	84,645	89,082	85,998	84,806	86,387	88,656	95,267	83,643
361508	WINTHROP TEL. CO.	65,937	70,212	78,810	78,192	78,900	92,976	93,516	90,997
361510	WOODSTOCK TELEPHONE COMPANY	112,056	101,067	101,052	90,976	87,256	101,748	106,972	115,807
361512	WOLVERTON TELEPHONE COMPANY	22,344	20,601	21,018	18,690	15,727	18,456	16,579	19,651
361515	ZUMBROTA TELEPHONE COMPANY	118,707	128,388	120,156	112,903	106,675	146,304	131,671	140,075
361654	INTERSTATE TELECOMMUNICATIONS COOP., INC.-MN	119,685	121,977	122,037	125,674	121,174	138,840	139,078	148,520
365142	QWEST CORPORATION - MN	0	0	0	0	0	0	0	0
367123	CITIZENS TEL CO OF MN DBA FRONTIER COMM OF MN	434,085	372,519	399,459	389,237	392,958	267,588	429,162	271,720
369001	WESTERN WIRELESS	0	0	0	41,827	4,999	3,962	613,759	576,933
369002	MIDWEST WIRELESS COMMUNICATIONS, LLC	0	0	0	0	0	0	2,483,413	2,704,938
369003	HOMETOWN SOLUTIONS	0	0	0	0	0	0	0	0
369004	RCC MINNESOTA	0	0	0	0	0	0	1,655,261	1,995,043
369005	WIRELESS ALLIANCE, LLC	0	0	0	0	0	0	18,741	10,161
369006	TLA SPECTRUM, LLC	0	0	0	0	0	0	0	0

**Table 3.29**  
**Local Switching Support Payment Trueups by Study Area**  
**(Dollars)**

Study Area ID Code	Study Area Name	1998 Total	1999 Total	2000 Total	2001 Total	2002 Total	2003 Total	2004 Total	2005 Total
	MINNESOTA (CONT.)								
369007	TEKSTAR COMMUNICATIONS, INC.	0	0	0	0	0	0	0	0
369008	NPCR, INC.	0	0	0	0	0	0	0	0
369909	AMERICAN CELLULAR CORPORATION (MN)	0	0	0	0	0	0	0	0
369911	CELLULAR MOBILE SYSTEMS	0	0	0	0	0	0	0	0
TOTAL	MISSISSIPPI	3,596,718	3,482,388	3,484,518	3,608,845	3,469,620	3,536,112	3,336,519	3,961,061
280446	BAY SPRINGS TEL. CO., INC.	241,527	214,929	242,526	244,524	205,113	202,788	146,829	205,970
280447	BRUCE TEL. CO.-MS	147,180	151,899	156,888	297,241	131,828	265,476	(155,752)	125,604
280448	CALHOUN CITY TEL. CO., INC.	195,420	169,380	168,993	174,484	173,875	168,756	182,407	185,890
280451	DECATUR TEL. CO., INC.-MS	117,420	122,292	129,759	126,541	111,824	125,700	102,296	127,663
280452	DELTA TEL. CO., INC.	245,457	297,171	285,660	271,971	251,244	232,080	236,748	171,651
280453	ALLTEL MISSISSIPPI, INC.	192,120	230,373	219,852	221,200	221,990	227,844	215,666	204,735
280454	FRANKLIN TEL. CO., INC.-MS	396,456	476,049	415,086	390,458	387,998	363,528	380,450	318,922
280455	FULTON TEL. CO., INC.	317,553	331,833	322,077	277,350	332,582	320,604	385,346	350,405
280456	GEORGETOWN TELE. CO., INC.	152,121	222,960	207,729	194,644	203,062	195,000	214,042	210,905
280457	LAKEVILLE TEL. CO., INC.	82,356	76,410	74,364	61,887	52,160	50,352	54,680	56,881
280458	CENTURYTEL OF NORTH MISSISSIPPI, INC.	606,936	319,749	392,385	396,530	340,493	374,364	331,013	344,189
280460	FRONTIER COMM. OF MISSISSIPPI, INC.	293,904	306,552	294,726	277,307	292,861	307,764	357,229	337,793
280461	NOXAPATER TEL. CO.	142,620	122,352	108,183	114,747	110,122	128,712	115,042	143,147
280462	MOUND BAYOU TEL. & COMM., INC.	116,892	83,316	101,499	107,937	253,343	107,376	292,451	271,982
280466	SLEDGE TEL. CO., INC.	73,332	82,500	92,022	179,167	104,377	134,136	138,721	74,492
280467	SMITHVILLE TEL. CO.	66,243	71,685	73,872	73,300	73,452	74,160	76,860	77,120
283301	SOUTHEAST MISSISSIPPI TEL. CO.	147,561	142,944	142,206	148,655	174,958	201,552	187,978	167,498
285184	SOUTH CENTRAL BELL-MISSISSIPPI	0	0	0	0	0	0	0	0
287449	MYRTLE TEL. CO., INC.	61,620	59,994	56,691	50,902	48,338	55,920	52,118	61,748
289001	CELLULAR SOUTH LICENSE, INC.	0	0	0	0	0	0	0	490,659
289002	RCC HOLDINGS, INC.	0	0	0	0	0	0	0	0
289003	DIXIENET COMMUNICATIONS	0	0	0	0	0	0	0	0
289004	CENTENNIAL CLAIRBORNE CELLULAR CORP.	0	0	0	0	0	0	0	0
289005	CENTENNIAL CELLULAR TRI-STATE OPERATING PARTNERSHIP - MS	0	0	0	0	0	0	22,395	33,807
289006	NPCR, INC.	0	0	0	0	0	0	0	0
289007	WS TELECOM, INC.	0	0	0	0	0	0	0	0
289008	SPRINT SPECTRUM, LP	0	0	0	0	0	0	0	0
289009	COMMUNIGROUP OF JACKSON, INC.	0	0	0	0	0	0	0	0
289010	ALLTEL COMMUNICATIONS, INC.	0	0	0	0	0	0	0	0
289011	TELEPAK NETWORKS, INC.	0	0	0	0	0	0	0	0
289012	DIALOG TELECOMMUNICATIONS, INC.	0	0	0	0	0	0	0	0
289013	MEGAGATE BROADBAND, INC.	0	0	0	0	0	0	0	0
289912	AT&T WIRELESS (MS)	0	0	0	0	0	0	0	0
TOTAL	MISSOURI	7,656,195	7,548,462	6,377,469	6,623,599	6,484,070	7,433,510	7,317,118	7,641,690
420463	BPS TELEPHONE COMPANY	240,189	333,318	318,129	308,378	299,286	266,844	296,886	249,078
420472	CASS COUNTY TELEPHONE COMPANY	1,166,208	779,742	300,648	360,645	389,627	311,628	(119,985)	428,348
421151	SPECTRA COMMUNICATIONS GROUP, LLC	0	0	0	0	0	0	0	0
421206	IAMO TELEPHONE COMPANY - MO	111,108	120,876	117,114	97,928	94,028	115,680	108,620	127,117
421759	CRAW-KAN TELEPHONE COOP INC - MO	236,508	235,443	228,855	220,614	226,034	286,188	280,346	303,487
421807	MOKAN DIAL, INC.- MO	39,687	44,286	48,207	29,856	28,345	21,408	18,325	20,410
421860	ALMA COMMUNICATIONS COMPANY DBA ALMA TEL. CO.	29,028	30,249	30,729	29,271	27,984	32,388	31,164	36,827
421864	CHARITON VALLEY TELEPHONE CO.	17,304	178,863	0	0	0	0	0	0
421865	CITIZENS TELEPHONE CO - MISSOURI	430,383	423,411	420,513	347,455	345,591	337,704	326,379	402,134
421866	OZARK TELEPHONE COMPANY	128,793	149,757	69,183	118,467	64,642	61,260	22,486	65,628
421874	ELLINGTON TELEPHONE COMPANY	131,112	134,511	118,980	155,195	140,953	204,516	205,993	193,810
421876	FARBER TELEPHONE COMPANY	27,231	30,531	27,066	24,343	19,504	20,352	16,912	22,773
421882	FIDELITY TELEPHONE COMPANY	731,463	474,855	434,346	494,806	490,728	529,742	547,046	496,233
421885	ALLTEL MISSOURI INC.	0	0	0	0	0	0	0	0
421886	GOODMAN TEL. CO.	169,707	170,457	168,762	103,793	108,079	104,772	80,875	118,055

**Table 3.29**  
**Local Switching Support Payment Trueups by Study Area**  
**(Dollars)**

Study Area ID Code	Study Area Name	1998 Total	1999 Total	2000 Total	2001 Total	2002 Total	2003 Total	2004 Total	2005 Total
	MISSOURI (CONT.)								
421887	GRANBY TEL CO - MISSOURI	159,864	193,254	186,927	193,717	347,131	426,768	492,655	394,329
421888	GRAND RIVER MUTUAL TEL CORP - MO	591,012	520,443	519,492	640,997	586,604	562,104	699,428	649,219
421890	GREEN HILLS TELEPHONE CORP.	126,348	103,938	80,535	92,736	83,208	80,616	95,148	91,235
421893	CHOCTAW TELEPHONE COMPANY	51,612	53,274	51,375	50,875	43,136	47,316	41,420	49,938
421900	KLM TEL. CO.	123,552	121,752	126,732	141,698	136,262	133,368	174,890	120,763
421901	KINGDOM TELEPHONE COMPANY	235,317	244,848	227,010	245,559	326,476	249,900	353,692	280,674
421908	LE-RU TELEPHONE COMPANY	211,011	222,534	239,802	327,266	251,055	305,172	326,689	333,866
421912	MCDONALD COUNTY TELEPHONE CO.	24,885	307,206	319,662	326,238	398,472	429,312	495,816	420,139
421914	MARK TWAIN RURAL TELEPHONE CO.	182,763	202,779	182,232	138,042	158,708	138,960	104,156	139,064
421917	MID-MISSOURI TELEPHONE CO.	202,797	254,979	233,169	242,729	153,826	149,184	163,750	147,060
421920	MILLER TELEPHONE COMPANY - MO	92,895	93,030	94,023	81,766	82,183	65,736	76,927	90,365
421927	NEW FLORENCE TELEPHONE CO.	34,491	35,262	31,059	89,378	0	59,196	105,904	62,212
421928	NEW LONDON TEL. CO.	57,408	60,252	56,823	65,200	57,545	57,888	53,021	53,065
421929	HOLWAY TELEPHONE COMPANY	103,077	124,611	131,775	114,193	117,896	101,508	92,612	118,482
421931	NORTHEAST MISSOURI RURAL TEL. CO.	806,331	780,036	629,589	608,426	572,393	498,312	500,741	537,201
421932	LATHROP TELEPHONE COMPANY	90,567	106,092	91,623	93,210	89,669	95,196	92,945	99,466
421934	ORCHARD FARM TELEPHONE COMPANY	33,276	34,710	33,351	39,662	36,440	38,676	41,384	33,962
421935	OREGON FARMERS MUTUAL TEL. CO.	66,795	76,068	116,655	123,763	180,999	181,056	180,855	203,712
421936	PEACE VALLEY TELEPHONE CO.	52,020	49,914	54,447	50,506	38,440	47,940	34,240	59,414
421942	ROCK PORT TEL. CO.	178,365	177,909	188,400	171,838	150,592	183,888	160,744	178,824
421945	SENECA TEL. CO.	236,268	234,315	234,567	229,013	215,921	286,056	246,809	99,895
421949	STEELVILLE TEL. EXCH. INC.	252,651	237,348	73,653	80,103	69,586	73,092	74,926	69,837
421951	STOUTLAND TELEPHONE COMPANY	67,788	68,223	63,747	70,466	65,559	62,892	70,335	58,410
421957	UNITED TELEPHONE CO. OF MISSOURI	0	0	0	0	0	0	0	0
425213	SOUTHWESTERN BELL-MISSOURI	0	0	0	0	0	0	0	0
429001	MARK TWAIN COMMUNICATIONS, CO.	0	0	0	0	0	0	0	0
429002	FIDELITY COMMUNICATIONS SERVICES I INC	0	0	0	0	0	0	0	0
429003	EXOP OF MISSOURI, INC.	0	0	0	0	0	0	0	0
429004	GREEN HILLS AREA CELLULAR	0	0	0	0	0	0	0	0
429005	MISSOURI RSA NO. 7 LP	0	0	0	0	0	0	0	0
429006	THE PAGER COMPANY	0	0	0	0	0	0	0	0
429007	UNITED STATES CELLULAR CORPORATION	0	0	0	0	0	0	0	0
429008	MID-MISSOURI CELLULAR, INC.	0	0	0	0	0	0	0	0
429784	CENTURYTEL OF MISSOURI, LLC (CENTRAL)	0	0	0	0	0	0	0	0
429785	CENTURYTEL OF MISSOURI, LLC (BELLE-HERMAN)	216,381	139,386	128,289	115,467	87,168	158,124	43,788	169,155
429786	CENTURYTEL OF MISSOURI, LLC (SOUTHERN)	0	0	0	0	0	708,768	779,196	717,503
429787	CENTURYTEL OF MISSOURI, LLC (SOUTHWEST)	0	0	0	0	0	0	0	0
429788	SPRINT SPECTRUM, LP	0	0	0	0	0	0	0	0
TOTAL	MONTANA	8,932,746	8,390,469	8,428,140	8,963,262	8,990,569	8,621,580	9,974,215	9,062,994
482235	BLACKFOOT TEL. COOPERATIVE INC.	730,128	604,578	744,441	691,254	601,781	613,512	539,429	366,166
482241	HOT SPRINGS TEL. CO.	40,977	93,381	122,592	122,848	105,498	114,528	93,232	118,060
482242	INTERBEL TEL. COOPERATIVE INC.	143,871	233,715	350,202	300,757	301,635	290,400	288,927	268,838
482244	LINCOLN TEL. CO. INC.	143,583	162,513	162,846	152,389	174,383	182,364	166,487	189,337
482246	MID-RIVERS TEL. COOPERATIVE INC.	991,887	870,891	762,195	910,251	777,452	761,172	820,304	753,093
482247	NEMONT TELEPHONE COOP.- MONTANA	1,453,764	1,375,338	1,280,292	1,298,846	1,358,055	1,362,684	1,366,791	1,517,811
482248	NORTHERN TEL. COOP INC.- MT	269,619	283,383	273,819	253,848	274,874	260,904	297,722	270,073
482249	CENTURYTEL OF MONTANA, INC.	0	0	0	0	0	0	0	0
482250	PROJECT TEL. CO.	742,452	757,248	727,680	741,491	863,198	803,892	1,016,426	885,446
482251	RANGE TEL. COOP INC.-MT	553,575	449,718	411,498	436,528	453,073	533,628	476,241	489,006
482252	RONAN TEL. CO.	242,616	285,507	262,713	242,319	255,551	299,904	342,335	357,990
482254	SOUTHERN MONTANA TEL. CO.	230,601	254,589	253,128	237,509	276,747	293,412	274,287	285,600
482255	3-RIVERS TEL. COOPERATIVE INC.	1,099,119	919,884	917,946	1,137,456	1,101,629	1,087,332	1,288,109	1,192,434
482257	TRIANGLE TEL. COOPERATIVE ASSN. INC.	831,591	551,328	577,272	647,816	674,612	556,080	748,964	778,124
483308	CLARK FORK TELECOMMUNICATIONS, INC.	505,104	479,808	512,562	664,766	672,729	384,696	826,857	362,293
483310	CENTRAL MONTANA COMMUNICATIONS, INC.	412,716	505,911	514,377	514,592	560,020	576,792	848,692	662,114

**Table 3.29**  
**Local Switching Support Payment Trueups by Study Area**  
**(Dollars)**

Study Area ID Code	Study Area Name	1998 Total	1999 Total	2000 Total	2001 Total	2002 Total	2003 Total	2004 Total	2005 Total
	MONTANA (CONT.)								
484322	CITIZENS TEL CO OF MT DBA FRONTIER COMM OF MT	541,143	562,677	554,577	610,592	539,332	500,280	579,412	566,609
485104	QWEST CORPORATION - MT	0	0	0	0	0	0	0	0
489001	MID-RIVERS TEL. COOP.	0	0	0	0	0	0	0	0
489002	INTERBEL TEL COOP	0	0	0	0	0	0	0	0
489003	3 RIVERS TELEPHONE COOPERATIVE, INC.	0	0	0	0	0	0	0	0
489004	WESTERN WIRELESS - MT	0	0	0	0	0	0	0	0
TOTAL	NEBRASKA	10,129,721	10,897,575	10,718,199	11,198,680	10,881,237	11,044,080	10,438,594	10,763,940
371128	CITIZENS TEL CO OF NE DBA FRONTIER COMM OF NE	0	0	0	0	0	0	0	0
371516	ARAPAHOE TELEPHONE COMPANY	468,057	428,115	405,678	377,484	376,924	383,844	353,416	385,341
371517	ARLINGTON TELEPHONE COMPANY	95,019	122,625	93,648	93,882	95,479	91,332	115,339	95,747
371518	ELSIE COMMUNICATIONS, INC.	63,458	176,490	125,625	146,366	138,261	148,716	157,665	145,233
371524	BLAIR TELEPHONE COMPANY	781,392	1,188,330	1,031,421	937,597	996,348	909,252	807,204	1,025,733
371525	THREE RIVER TELCO	229,089	197,487	224,361	270,962	230,990	225,432	219,950	214,075
371526	CAMBRIDGE TELEPHONE COMPANY - NE	170,952	199,059	185,358	215,177	238,866	266,292	255,930	268,950
371530	CONSOLIDATED TELCO, INC.	172,461	158,769	186,264	190,351	188,368	192,912	213,580	192,164
371531	CLARKS TELEPHONE COMPANY	175,419	182,907	205,119	210,899	200,330	196,200	227,330	195,938
371532	CONSOLIDATED TELEPHONE COMPANY- NE	326,148	280,782	290,733	262,769	257,403	256,008	280,227	268,190
371534	COZAD TELEPHONE COMPANY	227,304	302,211	355,878	378,099	416,675	253,608	444,275	306,371
371536	CURTIS TELEPHONE COMPANY	102,027	117,021	110,484	139,335	171,580	161,040	167,740	161,840
371537	DALTON TEL. CO., INC.	342,081	359,670	378,612	358,248	385,983	425,700	382,342	407,287
371540	DILLER TELEPHONE COMPANY	188,643	299,910	277,356	337,206	315,200	437,388	444,536	407,254
371542	EASTERN NEBRASKA TELEPHONE COMPANY	407,349	491,664	357,171	331,678	372,360	448,356	330,180	389,233
371553	GLENWOOD TELEPHONE MEMBERSHIP CORP.	179,313	202,197	175,911	163,564	163,253	148,788	262,085	149,888
371555	HAMILTON TELEPHONE COMPANY	445,677	446,052	423,174	380,989	412,648	401,556	481,024	421,025
371556	HARTINGTON TEL. CO.	233,544	152,658	202,071	161,233	151,442	200,124	179,954	175,347
371557	HARTMAN TELEPHONE EXCHANGES INC.	208,263	194,220	168,603	222,486	217,683	168,696	184,590	161,195
371558	HEMINGFORD COOP. TELEPHONE COMPANY	89,739	86,097	111,768	138,611	158,014	171,600	187,378	126,800
371559	HENDERSON CO-OP TELEPHONE COMPANY	80,316	81,426	86,559	161,405	121,319	125,640	61,151	127,224
371561	HERSHEY COOPERATIVE TELEPHONE CO	88,989	82,734	77,502	74,199	68,699	65,496	63,323	66,493
371562	CONSOLIDATED TELECOM, INC.	129,216	131,922	137,220	122,982	128,128	111,504	126,460	109,811
371563	HOOVER TELEPHONE COMPANY	89,955	85,983	81,933	74,780	83,951	83,700	97,583	79,840
371565	K & M TELEPHONE COMPANY INC.	55,791	53,703	56,112	51,493	51,724	60,336	64,516	60,202
371567	KEYSTONE-ARTHUR TELEPHONE COMPANY	164,637	141,354	139,827	226,056	183,486	170,988	128,211	142,373
371568	ALLTEL NEBRASKA, INC.	0	0	0	0	0	0	0	0
371574	NEBRASKA CENTRAL TELEPHONE COMPANY	823,347	768,360	723,192	679,037	628,666	617,172	590,638	605,589
371576	NORTHEAST NEBRASKA TELEPHONE COMPANY	481,467	413,001	464,049	433,467	557,043	574,356	521,679	504,534
371577	GREAT PLAINS COMMUNICATIONS, INC.	1,435,005	1,425,666	1,446,516	1,355,610	1,390,723	1,536,396	1,347,727	1,364,079
371581	PIERCE TELEPHONE COMPANY	113,403	111,486	113,883	106,706	103,148	111,888	111,680	114,699
371582	PLAINVIEW TELEPHONE COMPANY INC.	72,132	76,212	81,006	77,858	79,764	84,108	89,712	79,741
371586	ROCK COUNTY TEL. CO.	133,917	119,625	78,849	68,226	87,294	88,704	81,906	83,058
371590	SODTOWN TEL. CO.	16,353	13,233	12,243	11,870	9,907	10,320	11,839	12,008
371591	SOUTHEAST NEBRASKA TEL. CO.	205,512	215,085	247,335	626,285	180,344	178,716	(283,257)	170,692
371592	STANTON TELECOM INC.	182,631	199,779	187,416	220,284	165,590	194,148	72,517	198,763
371595	UNITED TELEPHONE CO. OF THE WEST-NE	845,100	1,076,136	1,124,568	1,182,805	1,099,821	1,095,504	1,077,189	1,041,075
371597	WAUNETA TEL. CO.	106,779	107,925	122,250	151,229	155,294	150,000	217,382	184,463
372455	BENKELMAN TELEPHONE COMPANY INC.	199,236	207,681	228,504	257,452	298,529	298,260	363,593	321,685
375143	QWEST CORPORATION - NE	0	0	0	0	0	0	0	0
379001	COX NEBRASKA TELCOM II, L.L.C.	0	0	0	0	0	0	0	0
379002	ALLTEL COMMUNICATIONS OF THE MIDWEST, INC.	0	0	0	0	0	0	0	0
379003	PINPOINT COMMUNICATIONS, INC.	0	0	0	0	0	0	0	0
379004	NEBRASKA TECH. & TELECOMMUNICATIONS, INC.	0	0	0	0	0	0	0	0
379005	WESTERN WIRELESS CORP.	0	0	0	0	0	0	0	0
379006	WESTERN WIRELESS CORPORATION	0	0	0	0	0	0	0	0
379007	NPCR, INC.	0	0	0	0	0	0	0	0
379008	NORTH EAST COLORADO CELLULAR, INC.	0	0	0	0	0	0	0	0

**Table 3.29**  
**Local Switching Support Payment Trueups by Study Area**  
**(Dollars)**

Study Area ID Code	Study Area Name	1998 Total	1999 Total	2000 Total	2001 Total	2002 Total	2003 Total	2004 Total	2005 Total
	NEBRASKA (CONT.)								
379009	ORBITCOM INC.	0	0	0	0	0	0	0	0
TOTAL	NEVADA	5,815,119	5,871,945	6,439,410	6,890,199	6,700,770	7,195,129	7,201,453	7,530,388
552220	FILER MUTUAL TELEPHONE COMPANY - NV	94,017	31,524	41,109	115,618	51,730	66,948	(53,451)	59,930
552223	CENTURYTEL OF THE GEM STATE-NV	29,913	52,593	54,804	39,212	36,136	37,632	25,624	38,584
552233	RURAL TELEPHONE COMPANY - NV	107,313	150,492	180,009	269,936	180,270	155,244	(75,373)	163,511
552284	BEEHIVE TELEPHONE COMPANY, INC., NV	13,701	28,386	46,485	37,978	28,707	37,200	22,311	0
552302	VERIZON CALIFORNIA INC.-NV	1,913,811	1,936,035	2,129,607	2,316,411	2,179,249	2,202,696	2,330,449	2,329,160
552348	CENTRAL TELEPHONE COMPANY - NEVADA	0	0	0	0	0	0	0	0
552349	CHURCHILL COUNTY TEL. DBA CC COMMUNICATIONS	1,155,273	1,018,488	1,076,469	1,325,119	1,472,971	1,376,460	1,682,755	1,384,564
552351	LINCOLN COUNTY TELEPHONE SYSTEM INC.	184,404	176,946	249,519	297,546	339,984	370,284	387,504	374,032
552353	MOAPA VALLEY TELEPHONE COMPANY	333,465	298,962	344,841	313,736	316,542	356,652	296,694	325,236
552356	RIO VIRGIN TELEPHONE COMPANY	297,951	394,572	364,098	326,298	360,858	308,124	501,966	303,842
553304	HUMBOLDT TELEPHONE COMPANY	167,985	157,197	173,799	157,882	147,437	181,224	157,205	214,632
554431	CITIZENS TEL CO OF NV DBA FRONTIER COMM OF NV	1,169,685	1,401,981	1,334,748	1,351,415	1,264,083	1,133,604	1,221,387	1,169,949
554432	CITIZENS TEL CO OF NV DBA FRONTIER COMM OF NV	347,601	224,769	443,922	339,048	281,345	270,864	117,737	279,706
555173	NEVADA BELL	0	0	0	0	0	0	0	0
559001	WESTERN WIRELESS	0	0	0	0	41,458	698,197	586,645	887,242
559002	CC CELLULAR D/B/A CC COMMUNICATIONS	0	0	0	0	0	0	0	0
559902	SPRINT SPECTRUM, L.P. (NV)	0	0	0	0	0	0	0	0
TOTAL	NEW HAMPSHIRE	4,699,155	5,375,313	4,679,721	4,924,103	5,143,237	4,415,472	5,860,812	4,741,082
120038	BRETTON WOODS TEL. CO.	130,668	115,131	143,658	112,527	129,099	133,728	126,735	145,696
120039	GRANITE STATE TEL., INC.	1,074,693	945,165	950,661	932,948	922,024	929,484	1,012,804	895,482
120042	DIXVILLE TEL. CO.	21,012	17,718	18,618	16,315	27,859	31,008	43,015	31,826
120043	DUNBARTON TEL. CO.	166,155	149,877	175,221	175,784	137,189	195,528	188,321	193,205
120045	KEARSARGE TEL. CO.	763,257	1,557,498	659,799	638,294	568,432	560,844	706,936	556,886
120047	MERRIMACK COUNTY TEL. CO.	744,156	738,561	720,348	762,644	943,765	563,172	1,050,306	682,978
120049	UNION TEL. CO.	618,093	639,687	702,747	914,987	902,826	942,792	1,019,472	1,006,610
120050	WILTON TEL. CO.-NH	297,492	309,966	323,829	335,510	330,193	262,692	452,269	350,027
123321	MCTA, INC.	883,629	901,710	984,840	1,035,094	1,181,850	796,224	1,260,954	878,372
125113	VERIZON NEW ENGLAND INC. DBA VERIZON NH	0	0	0	0	0	0	0	0
129001	RCC MINNESOTA, INC.	0	0	0	0	0	0	0	0
129002	UNITED STATES CELLULAR CORPORATION	0	0	0	0	0	0	0	0
129003	RCC ATLANTIC, INC.	0	0	0	0	0	0	0	0
TOTAL	NEW JERSEY	1,232,427	993,234	1,151,775	1,020,055	905,089	1,092,276	692,989	836,514
160135	WARWICK VALLEY TEL. CO.-NJ	1,232,427	993,234	1,151,775	1,020,055	905,089	1,092,276	692,989	836,514
160138	UNITED TEL. CO. OF NJ, INC.	0	0	0	0	0	0	0	0
165120	VERIZON NEW JERSEY INC	0	0	0	0	0	0	0	0
TOTAL	NEW MEXICO	8,400,984	7,554,042	8,767,137	9,326,957	10,062,728	9,664,846	10,281,681	10,625,751
491164	VALOR TELECOMMUNICATIONS OF NM, LLC #1	1,337,688	1,146,081	1,546,041	1,643,901	1,663,834	1,476,768	1,589,182	1,402,642
491193	VALOR TELECOMMUNICATIONS OF NEW MEXICO, LLC#2	1,087,599	967,386	1,709,490	1,299,531	1,321,029	1,118,280	1,243,101	1,207,357
491231	MESCALERO APACHE TELECOM, INC.	0	0	0	0	383,258	419,844	438,266	370,487
492066	DELL TELEPHONE CO-OP. INC.-NM	183,948	149,772	158,217	144,840	192,430	180,612	138,682	208,934
492176	VALLEY TELEPHONE COOPERATIVE INC-NM	219,783	181,863	188,172	293,157	230,813	261,012	312,922	347,242
492259	BACA VALLEY TEL. CO.	147,153	161,802	151,944	217,973	187,616	209,016	108,118	209,937
492262	E.N.M.R. TEL COOP. INC.-NM	1,516,845	945,219	899,184	924,583	1,951,698	730,656	1,852,398	667,719
492263	LA JICARITA RURAL TEL. COOP. INC.	207,183	208,977	188,775	175,931	153,062	159,552	142,238	163,344
492264	LEACO RURAL TEL. COOPERATIVE INC.	669,831	644,853	721,005	1,172,332	761,516	833,952	532,181	749,999
492265	TULAROSA BASIN TELEPHONE COMPANY, INC.	452,700	456,783	490,527	495,853	517,149	554,952	584,649	623,801
492268	WESTERN NEW MEXICO TEL. CO., INC.	827,943	833,307	851,685	990,591	842,414	754,572	883,402	913,146
492270	PENASCO VALLEY TEL. COOPERATIVE INC.	769,092	788,073	812,058	773,214	692,138	634,956	665,858	679,782
492272	ROOSEVELT COUNTY RURAL TEL. COOP.,INC.	346,368	367,977	348,492	445,131	507,120	498,276	570,216	566,613
492274	CENTURYTEL OF SOUTHWEST, INC.-NM	321,324	322,389	347,490	430,508	496,637	534,300	572,141	508,986



**Table 3.29**  
**Local Switching Support Payment Trueups by Study Area**  
**(Dollars)**

Study Area ID Code	Study Area Name	1998 Total	1999 Total	2000 Total	2001 Total	2002 Total	2003 Total	2004 Total	2005 Total
	NEW MEXICO (CONT.)								
494449	NAVAJO COMM CO INC DBA FRONTIER NAVAJO COM-NM	313,527	379,560	354,057	319,412	149,037	195,132	(53,955)	202,106
495105	QWEST CORPORATION - NM	0	0	0	0	0	0	0	0
499001	SMITH BAGLEY	0	0	0	0	12,977	88,440	146,375	149,412
499002	LEACO RURAL TELEPHONE COOP., INC.	0	0	0	0	0	19,944	14,725	18,981
499003	WESTERN WIRELESS	0	0	0	0	0	994,582	541,182	968,059
499004	SPRINT SPECTRUM, LP	0	0	0	0	0	0	0	0
499005	ALLTEL COMMUNICATIONS, INC.	0	0	0	0	0	0	0	0
499006	NEW MEXICO RSA 2	0	0	0	0	0	0	0	169,047
499007	NEW MEXICO RSA 4-EAST LIMITED PARTNERSHIP	0	0	0	0	0	0	0	498,156
TOTAL	NEW YORK	17,322,360	17,838,462	17,843,838	17,133,941	16,354,539	15,814,788	16,628,204	16,722,247
150071	ARMSTRONG TEL. CO.-NY	276,012	280,218	295,734	296,218	313,926	312,780	355,866	344,992
150072	FRONTIER COMM. OF AUSABLE VALLEY, INC.	380,928	385,032	330,489	374,602	366,179	355,764	407,519	362,045
150073	BERKSHIRE TEL. CORP.	524,739	557,046	521,010	554,911	475,828	437,964	521,476	466,152
150076	CASSADAGA TEL. CORP.	91,785	95,310	94,776	88,668	84,371	99,708	92,807	99,084
150077	CHAMPLAIN TEL. CO.	1,076,901	1,070,277	856,782	613,745	290,300	216,180	89,036	187,574
150078	CHAUTAUQUA & ERIE TEL. CORP.	774,081	916,119	994,590	1,109,709	1,159,166	1,039,500	1,227,866	1,054,386
150079	CHAZY & WESTPORT TEL. CORP.	265,500	308,112	340,608	316,793	313,862	285,804	280,370	333,972
150081	CITIZENS TEL. CO. OF HAMMOND, NY	122,157	191,034	162,309	173,597	188,718	154,536	252,870	209,143
150084	TACONIC TEL. CORP.	1,409,835	1,337,268	1,409,700	1,593,103	1,636,427	1,649,544	1,816,895	1,740,112
150085	CROWN POINT TEL. CORP.	157,824	154,227	160,509	172,699	179,559	160,776	179,187	132,640
150088	DELHI TELEPHONE COMPANY	279,519	294,459	313,641	256,667	255,365	278,784	231,977	288,088
150089	DEPOSIT TELEPHONE CO. INC.	474,837	486,873	503,676	485,057	338,233	451,668	495,553	369,799
150091	DUNKIRK AND FREDONIA TEL. CO.	765,672	606,924	680,397	737,737	757,209	752,208	930,801	787,797
150092	EDWARDS TELEPHONE CO. INC.	88,032	101,544	106,668	105,800	83,689	81,576	79,009	96,661
150093	EMPIRE TELEPHONE CORP-NY	696,663	713,985	765,324	805,489	907,351	814,320	990,991	932,114
150095	THE FISHERS ISLAND TEL. CO.	103,461	88,854	109,083	93,284	112,399	113,844	112,123	115,047
150097	GERMANTOWN TEL. CO., INC.	267,693	305,166	331,113	352,980	385,980	371,532	445,164	420,870
150099	HANCOCK TEL. CO.-NY	310,509	331,560	314,886	308,568	329,916	338,724	316,944	346,785
150100	FRONTIER COMM. OF NY, INC.	0	0	0	0	0	0	0	0
150104	MARGARETVILLE TEL. CO. INC.	277,749	290,850	258,792	266,075	283,183	263,856	265,651	315,854
150105	MIDDLEBURGH TELEPHONE CO.	376,992	390,711	433,071	453,754	457,870	466,308	534,142	507,957
150106	ALLTEL NEW YORK INC.-FULTON	589,920	583,758	494,373	479,681	429,788	427,128	368,228	395,808
150107	NEWPORT TEL. CO., INC.	110,463	110,742	109,269	107,032	115,346	117,252	126,806	128,955
150108	NICHOLVILLE TEL. CO., INC.	133,737	125,337	138,372	146,403	152,650	152,556	158,626	171,574
150109	ALLTEL NEW YORK INC.-JAMESTOWN	1,088,391	1,050,315	907,203	0	0	0	0	0
150110	OGDEN TEL. CO. DBA FRONTIER OGDEN TEL. CO.	666,051	658,257	623,676	592,554	431,229	508,836	226,545	518,698
150111	ONEIDA COUNTY RURAL TEL. CO.	125,529	277,641	359,172	278,223	253,653	240,684	171,393	278,949
150112	ONTARIO TELEPHONE COMPANY, INC.	264,627	271,416	291,069	266,085	250,734	300,576	251,226	301,076
150113	ALLTEL NY INC.-RED JACKET	158,787	155,988	149,661	140,200	125,694	132,720	106,662	122,435
150114	ORISKANY FALLS TEL. CORP.	24,075	17,979	17,742	17,442	16,572	8,052	15,504	8,651
150116	PATTERSONVILLE TEL. CO.-NY	179,991	227,103	220,974	234,855	234,202	205,716	226,414	226,902
150118	PORT BYRON TEL. CO.	70,479	72,840	79,224	87,928	85,364	84,036	95,540	91,377
150121	FRONTIER TELEPHONE OF ROCHESTER, INC.	0	0	0	0	0	0	0	0
150122	FRONTIER COMM. OF SENECA GORHAM, INC.	712,596	549,945	505,581	607,049	532,906	496,668	552,862	488,206
150125	STATE TEL. CO.	296,481	296,784	280,230	290,112	282,589	349,164	308,833	370,051
150128	FRONTIER COMM. OF SYLVAN LAKE, INC.	387,444	276,699	252,222	343,962	544,281	425,916	844,821	435,826
150129	TOWNSHIP TEL. CO., INC.	310,605	396,462	347,964	383,552	257,827	273,432	143,455	290,565
150131	TRUMANSBURG TELEPHONE COMPANY, INC.	398,547	402,381	423,642	426,623	467,396	539,676	449,780	475,801
150133	VERNON TEL. CO., INC.	184,824	182,559	171,834	173,235	172,642	171,612	180,058	174,696
150135	WARWICK VALLEY TEL. CO.-NY	1,244,139	1,318,863	1,704,840	1,601,637	1,514,577	1,284,888	1,262,877	1,389,969
154532	CITIZENS TEL CO OF NY DBA FRONTIER COMM	0	0	0	0	0	0	0	0
154533	CITIZENS TEL CO OF NY DBA FRONTIER COMM	824,481	1,090,464	1,018,998	1,014,445	1,079,449	1,030,356	1,148,917	1,016,665
154534	CITIZENS TEL CO OF NY DBA FRONTIER COMM	830,304	867,360	764,634	783,467	488,109	420,144	245,961	429,342
155130	VERIZON NEW YORK INC.	0	0	0	0	0	0	0	0
159001	MCIMETRO ACCESS TRANSMISSION SERVICES, LLC	0	0	0	0	0	0	0	0

**Table 3.29**  
**Local Switching Support Payment Trueups by Study Area**  
**(Dollars)**

Study Area ID Code	Study Area Name	1998 Total	1999 Total	2000 Total	2001 Total	2002 Total	2003 Total	2004 Total	2005 Total
	NEW YORK (CONT.)								
159002	MANHATTAN TELECOMM. CORP DBA METROPOLITAN TELECOMMUNICATIONS	0	0	0	0	0	0	0	0
159003	BROADVIEW NETWORKS, INC.	0	0	0	0	0	0	0	0
159004	RESIDENTIAL COMMUNICATIONS NETWORK OF NY	0	0	0	0	0	0	0	0
159005	TIME WARNER AXS OF NY CITY, L.P.	0	0	0	0	0	0	0	0
159006	TIME WARNER AXS OF ROCHESTER LP	0	0	0	0	0	0	0	0
159007	NPCR, INC.	0	0	0	0	0	0	117,449	295,629
159008	UNITED SYSTEMS ACCESS TELECOM, INC. (NY)	0	0	0	0	0	0	0	0
159009	SPRINT SPECTRUM, LP	0	0	0	0	0	0	0	0
159010	AT&T COMMUNICATIONS OF N.Y. INC.	0	0	0	0	0	0	0	0
159011	AMERICAN CELLULAR CORP. (NY)	0	0	0	0	0	0	0	0
159910	DOBSON CELLULAR SYSTEMS, INC. (NY)	0	0	0	0	0	0	0	0
TOTAL	NORTH CAROLINA	6,082,674	5,636,580	5,810,920	5,703,355	5,417,894	5,826,960	5,803,750	5,920,899
230468	ATLANTIC TEL. MEMB. CORP.	589,116	604,596	645,822	850,531	951,680	814,572	1,082,836	815,728
230469	BARNARDSVILLE TEL. CO.	41,991	55,794	62,175	54,183	55,938	51,744	51,882	51,786
230470	CAROLINA TEL. & TEL. CO.	0	0	0	0	0	0	0	0
230471	CENTRAL TEL. CO.-NC	0	0	0	0	0	0	0	0
230473	CITIZENS TEL. CO.-NC	699,171	457,401	324,042	347,720	332,450	334,284	276,002	300,476
230474	THE CONCORD TEL. CO.	0	0	0	0	0	0	0	0
230476	ALLTEL CAROLINA, INC.-NORTH	0	0	0	0	0	0	0	0
230478	ELLERBE TEL. CO.	151,788	163,497	161,892	145,899	151,744	185,412	180,124	191,029
230479	VERIZON SOUTH INC.-NC	0	0	0	0	0	0	0	0
230483	LEXCOM TELEPHONE COMPANY	404,853	424,446	475,308	463,391	477,226	422,736	417,826	488,023
230485	MEBTCL, INC.	426,312	391,464	461,056	477,329	342,157	355,620	326,761	354,263
230491	NORTH STATE TEL. CO.-NC DBA NORTH STATE COMM.	0	0	0	0	0	0	0	0
230494	PINEVILLE TEL. CO.	176,169	177,273	166,623	183,554	167,061	180,336	163,713	182,558
230495	RANDOLPH TEL. CO.	218,199	227,574	242,706	220,393	217,163	220,620	227,135	215,077
230496	RANDOLPH TEL. MEMB. CORP.	267,021	217,173	243,504	238,488	163,588	171,432	160,840	178,232
230497	PIEDMONT TEL. MEMB. CORP.	176,631	141,603	155,265	158,431	161,331	181,488	188,475	177,482
230498	SALUDA MOUNTAIN TEL. CO.	117,984	136,569	130,212	129,852	121,415	117,972	121,067	115,987
230500	SERVICE TEL. CO.	195,825	170,598	195,744	138,318	85,051	100,824	17,047	113,327
230501	SKYLINE TEL. MEMB. CORP.	877,491	724,671	741,045	673,104	646,451	904,392	805,391	852,217
230502	STAR TEL. MEMB. CORP.	479,667	547,464	545,400	408,817	430,976	496,728	478,700	497,358
230503	SURRY TEL. MEMB. CORP.	338,721	376,089	413,802	431,340	331,584	380,220	382,596	445,725
230505	TRI-COUNTY TEL. MEMB. CORP.-NC	158,271	167,256	159,471	139,639	165,019	182,784	207,439	188,978
230509	VERIZON SOUTH INC.-NC (CONTEL)	0	0	0	0	0	0	0	0
230510	WILKES TEL. MEMB. CORP.	150,771	140,211	137,628	153,061	132,154	110,136	118,306	134,546
230511	YADKIN VALLEY TEL. MEMB. CORP.	612,693	512,901	549,225	489,305	484,906	615,660	597,610	618,107
235193	SOUTHERN BELL-NC	0	0	0	0	0	0	0	0
239001	UNITED STATES CELLULAR CORPORATION	0	0	0	0	0	0	0	0
239002	SPRINT SPECTRUM, LP	0	0	0	0	0	0	0	0
239003	ALLTEL COMMUNICATIONS, INC.	0	0	0	0	0	0	0	0
239004	NORTH CAROLINA RSA 3 CELLULAR TEL. CO.	0	0	0	0	0	0	0	0
239005	TRITON PCS OPERATING COMPANY (NC)	0	0	0	0	0	0	0	0
TOTAL	NORTH DAKOTA	10,830,486	10,709,298	9,840,591	10,240,836	8,353,188	13,297,296	15,148,649	16,567,890
381447	NORTH DAKOTA TELEPHONE COMPANY	1,210,389	1,179,843	1,057,371	1,068,684	1,165,034	1,206,564	1,252,430	1,015,787
381509	WOLVERTON TEL. CO.	42,423	39,684	36,348	35,838	30,663	31,728	32,811	34,116
381601	ABSARAKA COOP TELEPHONE CO.	12,975	10,020	9,609	9,192	8,536	7,872	11,644	8,955
381604	BEK COMMUNICATIONS COOPERATIVE	473,019	465,774	469,098	443,600	434,646	482,916	456,906	396,984
381607	CONSOLIDATED TELCOM	914,337	969,090	857,745	941,687	845,003	857,352	944,867	852,553
381610	DAKOTA CENTRAL TELECOMMUNICATIONS COOPERATIVE	562,029	569,112	541,323	628,340	595,783	602,064	686,419	519,553
381611	DICKEY RURAL TEL COOP.	477,555	571,083	677,613	1,074,774	0	837,612	1,157,028	927,542
381614	POLAR TELECOMMUNICATIONS, INC.	150,000	148,317	138,168	120,425	121,668	181,560	210,324	191,160
381615	GRIGGS COUNTY TELEPHONE COMPANY	172,128	196,572	188,007	191,011	180,685	193,560	208,369	194,483
381616	INTER-COMMUNITY TELEPHONE COMPANY	462,216	447,495	486,387	532,236	485,116	521,436	507,676	374,258

**Table 3.29**  
**Local Switching Support Payment Trueups by Study Area**  
**(Dollars)**

Study Area ID Code	Study Area Name	1998 Total	1999 Total	2000 Total	2001 Total	2002 Total	2003 Total	2004 Total	2005 Total
	NORTH DAKOTA (CONT.)								
381617	MIDSTATE TELEPHONE COMPANY	370,716	373,749	390,903	283,930	291,635	222,456	390,587	517,445
381622	MOORE & LIBERTY TELEPHONE COMPANY	94,443	100,965	94,425	91,281	87,406	92,760	101,122	93,965
381623	NOONAN FARMERS TELEPHONE COMPANY	36,372	29,499	64,899	80,493	77,019	24,456	44,259	28,193
381625	NORTHWEST COMMUNICATIONS COOPERATIVE	434,637	467,253	458,865	349,285	356,579	358,404	403,931	376,110
381630	POLAR COMMUNICATIONS MUTUAL AID CORP	943,437	932,487	945,525	1,013,300	941,338	1,035,948	997,798	1,092,977
381631	RED RIVER RURAL TEL. ASSN.	316,551	309,399	297,096	291,578	272,341	307,356	347,713	329,549
381632	RESERVATION TELEPHONE COOPERATIVE	545,751	483,600	482,142	651,333	693,394	747,864	688,846	809,507
381636	UNITED TELEPHONE MUTUAL AID CORP.	490,773	504,978	518,349	485,623	780,814	846,648	903,010	900,745
381637	WEST RIVER TELECOMMUNICATIONS COOPERATIVE	869,352	763,818	668,232	731,826	670,034	601,188	330,590	474,929
381638	MIDSTATE COMMUNICATIONS INC.	137,541	109,932	142,782	129,221	114,352	134,076	141,976	138,771
382247	NEMONT TELEPHONE COOPERATIVE - ND	52,173	48,141	47,286	45,116	199,476	54,900	(37,492)	0
383303	SRT COMMUNICATIONS, INC.	2,061,669	1,988,487	1,268,418	1,042,063	0	1,185,084	1,257,744	1,140,288
385144	QWEST CORPORATION - ND	0	0	0	0	0	0	0	0
389001	WESTERN WIRELESS	0	0	0	0	1,666	2,763,492	3,923,200	3,952,145
389002	HTC SERVICES, INC.	0	0	0	0	0	0	0	0
389003	POLAR TELCOM, INC.	0	0	0	0	0	0	0	0
389004	NORTH DAKOTA NETWORK COMPANY	0	0	0	0	0	0	186,891	220,536
389005	BISMARCK MSA LP	0	0	0	0	0	0	0	89,922
389006	NORTH CENTRAL RSA 2 OF NORTH DAKOTA LP	0	0	0	0	0	0	0	218,283
389007	NORTHWEST DAKOTA CELLULAR OF NORTH DAKOTA LP	0	0	0	0	0	0	0	699,501
389008	NORTH DAKOTA RSA 3 LP	0	0	0	0	0	0	0	448,497
389009	BADLANDS CELLULAR OF ND LP	0	0	0	0	0	0	0	300,912
389010	NORTH DAKOTA 5 - KIDDER LP	0	0	0	0	0	0	0	220,224
TOTAL	NORTHERN MARIANA ISLANDS	667,803	798,222	705,837	660,533	621,466	572,028	663,682	773,068
653700	MICRONESIAN TELECOMMUNICATIONS CORPORATION	667,803	798,222	705,837	660,533	621,466	572,028	575,794	589,066
659001	GUAM CELLULAR AND PAGING, INC.	0	0	0	0	0	0	87,888	184,002
TOTAL	OHIO	4,473,951	4,629,063	4,676,637	4,867,749	4,258,209	4,363,296	4,361,841	4,161,663
300585	ARCADIA TEL. CO.	53,697	51,867	50,451	41,967	37,775	42,468	31,079	43,583
300586	THE ARTHUR MUTUAL TEL. CO.	89,187	94,404	102,708	104,794	94,472	115,884	99,176	124,765
300588	AYERSVILLE TEL. CO.	79,035	86,055	88,416	71,429	83,063	89,748	82,847	86,540
300589	BASCOM MUTUAL TEL. CO.	35,145	35,166	44,445	34,480	44,261	47,988	54,329	51,278
300590	BENTON RIDGE TEL. CO.	92,517	94,887	97,803	100,952	80,896	61,296	61,768	22,590
300591	BUCKLAND TELEPHONE COMPANY	53,001	56,244	62,931	59,791	57,762	74,088	64,674	76,754
300594	THE CHAMPAIGN TEL. CO.	222,711	250,461	259,266	258,477	194,935	207,132	223,159	200,564
300597	CHILLICOTHE TEL. CO.	648,327	627,621	618,171	576,964	576,661	632,988	499,981	560,367
300598	MCCLURE TEL. CO.	203,859	282,414	201,516	240,519	236,149	217,644	255,457	155,036
300604	COLUMBUS GROVE TEL. CO.	99,207	106,494	117,168	105,855	105,610	101,196	101,938	100,135
300606	CONNEAUT TEL. CO.	292,089	306,069	337,926	328,897	338,618	280,884	130,790	245,718
300607	CONTINENTAL TEL. CO. OF OHIO	88,536	84,819	87,900	90,071	79,632	79,716	71,952	79,192
300609	DOYLESTOWN TEL. CO.	228,915	237,285	226,824	197,202	180,757	217,692	192,085	221,370
300612	THE FARMERS MUTUAL TEL. CO.-OKOLONA, OH	55,257	56,127	58,290	61,010	54,059	49,428	43,775	43,657
300613	LITTLE MIAMI COMM. CORP.	147,747	138,507	128,952	139,421	148,347	132,984	171,843	145,724
300614	FORT JENNINGS TEL. CO.	52,305	58,467	59,205	56,029	51,892	42,612	45,856	43,440
300615	VERIZON NORTH INC.-OH	0	0	0	0	0	0	0	0
300618	GERMANTOWN INDEPENDENT TEL. CO.	194,925	205,851	194,949	191,717	187,477	213,060	211,633	217,408
300619	THE GLANDORF TEL. CO., INC.	51,000	53,649	56,985	54,850	45,513	46,920	41,109	48,785
300625	KALIDA TEL. CO., INC.	69,927	78,237	86,124	85,669	102,398	89,520	126,374	86,114
300630	CENTURYTEL OF OHIO, INC.	0	0	0	0	0	0	0	0
300633	MIDDLE POINT HOME TEL. CO.	58,725	60,366	61,083	57,143	50,436	53,820	47,556	53,773
300634	MINFORD TEL. CO., INC.	151,695	166,956	195,741	182,184	193,566	232,788	226,326	235,712
300639	THE NEW KNOXVILLE TEL. CO.	104,925	104,646	105,348	86,479	74,168	71,556	53,156	72,757
300644	THE NOVA TEL. CO.	117,429	120,756	87,450	95,752	100,023	94,512	103,203	86,294
300645	OAKWOOD TEL. CO.	65,580	69,054	69,309	61,558	83,615	93,360	111,695	99,764
300649	ORWELL TEL. CO.	337,365	329,715	341,973	752,121	315,160	299,952	578,392	299,709

**Table 3.29**  
**Local Switching Support Payment Trueups by Study Area**  
**(Dollars)**

Study Area ID Code	Study Area Name	1998 Total	1999 Total	2000 Total	2001 Total	2002 Total	2003 Total	2004 Total	2005 Total
	OHIO (CONT.)								
300650	THE OTTOVILLE MUTUAL TEL. CO.	74,565	75,720	74,100	70,276	66,932	73,464	70,808	89,061
300651	PATTERSONVILLE TEL. CO.-OH	27,888	29,379	33,372	31,064	30,647	37,248	38,015	38,389
300654	RIDGEVILLE TEL. CO.	59,337	61,242	64,848	67,872	66,037	86,028	78,529	89,111
300656	SHERWOOD MUTUAL TEL. ASSOC.	86,499	94,341	105,708	84,523	80,005	77,064	49,405	77,315
300658	SYCAMORE TEL. CO.	129,144	126,270	130,317	156,011	167,126	161,796	177,890	112,754
300659	TELEPHONE SERVICE CO.	356,952	337,824	377,649	280,534	207,912	217,032	190,368	219,625
300661	UNITED TEL. CO. OF OHIO	0	0	0	0	0	0	0	0
300662	VANLUE TEL. CO.	55,200	51,543	47,574	40,466	34,266	33,720	27,738	36,094
300663	VAUGHNSVILLE TEL. CO., INC.	29,580	29,925	32,226	30,914	27,708	26,508	28,440	25,746
300664	WABASH MUTUAL TEL. CO.	53,364	55,245	57,948	57,067	55,138	57,072	62,842	59,030
300665	ALLTEL OHIO, INC.	0	0	0	0	0	0	0	0
300666	WESTERN RESERVE TEL. CO.	0	0	0	0	0	0	0	0
300682	FRONTIER COMM. OF MICH., INC.-OH	8,316	11,457	11,961	13,691	5,193	4,128	7,653	13,509
305062	CINCINNATI BELL-OHIO	0	0	0	0	0	0	0	0
305150	OHIO BELL TEL. CO.	0	0	0	0	0	0	0	0
309001	CENTENNIAL CELLULAR TRI-STATE OPERATING PARTNERSHIP - OH	0	0	0	0	0	0	0	0
309902	SPRINT SPECTRUM, L.P. (OH)	0	0	0	0	0	0	0	0
<b>TOTAL</b>	<b>OKLAHOMA</b>	<b>15,840,726</b>	<b>14,001,165</b>	<b>14,510,214</b>	<b>14,668,500</b>	<b>15,206,699</b>	<b>14,815,608</b>	<b>15,394,652</b>	<b>17,068,171</b>
431165	VALOR TELECOMMUNICATIONS OF OK, LLC	0	0	0	0	0	0	0	0
431704	LAVACA TELEPHONE CO.- OK	116,331	109,266	117,135	119,341	129,771	137,820	151,695	145,356
431788	KANOKLA TELEPHONE ASSN., INC. - OK	190,443	114,270	88,707	83,691	78,219	80,928	76,083	114,990
431831	SOUTH CENTRAL TEL. ASSN., INC.-OK	10,092	361,791	437,187	0	313,429	109,896	(152,543)	134,306
431965	ALLTEL OKLAHOMA, INC.	681,228	741,696	756,204	824,789	872,016	918,840	917,568	894,462
431966	ATLAS TELEPHONE CO.	380,748	386,937	408,156	791,134	486,347	444,120	499,463	203,577
431968	BEGGS TELEPHONE COMPANY	90,699	101,079	94,845	95,046	97,025	115,548	114,653	122,706
431969	BIXBY TELEPHONE CO.	153,243	190,716	181,185	202,132	205,004	197,064	(83,092)	178,792
431974	CANADIAN VALLEY TELEPHONE CO.	147,345	283,461	327,984	290,454	290,010	288,024	251,406	261,779
431976	CARNEGIE TELEPHONE CO.INC.	137,115	133,599	131,247	162,429	141,265	132,216	179,641	139,295
431977	CENTRAL OKLAHOMA TELEPHONE CO.	219,852	227,859	224,349	209,104	232,261	203,064	250,045	180,419
431979	CHEROKEE TELEPHONE CO.	580,152	581,610	700,758	334,459	523,462	473,784	406,690	580,929
431980	CHICKASAW TELEPHONE CO.	1,684,041	1,312,518	1,442,787	1,621,190	1,826,403	2,086,248	1,749,915	2,309,879
431981	CHOUTEAU TELEPHONE CO.	343,155	293,109	280,866	285,378	205,558	267,264	179,266	170,859
431982	CIMARRON TEL. CO.	333,159	300,384	267,066	271,792	298,197	314,040	276,585	327,683
431984	OKLAHOMA COMMUNICATION SYSTEMS INC.	391,125	410,880	315,339	295,718	291,491	248,484	290,663	251,293
431985	CROSS TELEPHONE CO.	453,021	499,302	552,768	456,631	434,074	411,252	291,622	487,517
431988	DOBSON TELEPHONE CO.	459,612	667,281	557,754	706,219	425,398	520,656	504,490	932,622
431994	GRAND TELEPHONE CO. INC.	281,433	224,148	341,934	353,875	304,894	292,704	352,798	470,824
431995	HINTON TELEPHONE CO.	151,245	107,967	113,520	136,354	146,216	154,464	226,052	185,874
432006	MICLOUD TELEPHONE CO.	303,579	485,754	283,101	211,904	216,236	272,340	266,264	233,204
432008	MEDICINE PARK TELEPHONE CO.	74,049	70,458	79,254	75,886	188,004	195,288	263,256	125,764
432010	MID-AMERICA TEL., INC.	92,307	95,250	102,888	114,239	115,660	121,824	123,532	109,250
432011	OKLAHOMA ALLTEL, INC.	578,388	662,142	621,789	627,831	630,624	661,680	635,112	682,340
432013	OKLAHOMA TELEPHONE & TELEGRAPH INC.	337,857	292,869	306,348	316,329	317,190	335,484	334,674	328,420
432014	OKLAHOMA WESTERN TELEPHONE CO.	198,036	652,212	730,317	814,750	798,592	737,688	840,676	783,172
432016	PANHANDLE TELEPHONE COOPERATIVE INC.	2,944,137	1,982,979	1,989,531	2,082,388	2,362,735	1,678,284	2,820,595	1,366,146
432017	PINE TELEPHONE CO INC- OK	681,423	614,769	825,036	936,056	1,216,302	1,020,804	1,397,406	1,256,336
432018	PIONEER TEL. COOP. INC.	1,846,716	0	142,236	0	0	0	0	0
432020	POTTAWATOMIE TELEPHONE CO.	233,496	262,554	268,257	282,705	15,140	248,796	(6,928)	295,420
432022	SALINA-SPAVINAW TEL. CO., INC.	506,769	661,506	702,210	699,893	701,551	678,264	619,747	650,047
432023	SHIDLER TEL. CO.	91,083	83,898	78,231	76,922	147,075	195,480	289,263	163,672
432025	SOUTHWEST OKLAHOMA TEL. CO.	101,856	101,310	94,461	101,622	89,523	115,200	110,415	106,081
432029	TERRAL TEL. CO.	138,591	131,037	158,034	222,131	321,929	366,036	341,274	440,879
432030	TOTAH TELEPHONE CO. INC.	510,741	419,115	413,730	382,714	408,295	430,932	386,287	384,049
432032	VALLIANT TELEPHONE COMPANY	215,856	246,471	190,266	298,201	195,412	174,060	318,856	254,569
432034	WYANDOTTE TELEPHONE COMPANY	91,587	100,083	99,081	104,407	109,561	104,052	96,645	92,557

**Table 3.29**  
**Local Switching Support Payment Trueups by Study Area**  
**(Dollars)**

Study Area ID Code	Study Area Name	1998 Total	1999 Total	2000 Total	2001 Total	2002 Total	2003 Total	2004 Total	2005 Total
	OKLAHOMA (CONT.)								
432141	SANTA ROSA TELEPHONE COOP. INC.	90,216	90,885	85,653	80,786	71,830	82,980	74,578	90,480
435215	SOUTHWESTERN BELL-OKLAHOMA	0	0	0	0	0	0	0	0
439001	WESTERN WIRELESS	0	0	0	0	0	0	0	0
439002	SAGE TELECOM, INC.	0	0	0	0	0	0	0	0
439003	COX OKLAHOMA TELCOM,LLC DBA COX BUSINESS SERVICES	0	0	0	0	0	0	0	0
439004	UNITED STATES CELLULAR CORPORATION	0	0	0	0	0	0	0	889,626
439005	DOBSON CELLULAR SYSTEMS, INC.	0	0	0	0	0	0	0	556,980
439006	THE PAGER COMPANY DBA THE PAGER&PHONE COMPANY	0	0	0	0	0	0	0	0
439007	U.S. CELLULAR CORPORATION	0	0	0	0	0	0	0	0
439008	PANHANDLE TELECOMMUNICATIONS SYSTEMS, INC.	0	0	0	0	0	0	0	157,383
439010	AMERICAN CELLULAR CORPORATION	0	0	0	0	0	0	0	0
439011	EPIC TOUCH CO.	0	0	0	0	0	0	0	8,634
TOTAL	OREGON	7,255,236	7,391,592	7,747,791	8,043,837	7,534,165	7,435,848	8,028,810	8,679,008
532226	MIDVALE TEL. EXCH. INC. - OR	37,773	43,143	50,424	55,248	33,990	38,280	4,952	31,891
532359	BEAVER CREEK COOPERATIVE TEL. CO.	167,283	110,886	94,173	99,966	100,897	111,888	110,905	119,341
532361	CENTURYTEL OF EASTERN OREGON	0	0	0	0	0	0	0	0
532362	CANBY TELEPHONE ASSOCIATION	920,520	781,986	723,348	724,891	681,806	698,376	726,134	787,827
532363	CLEAR CREEK MUTUAL TELEPHONE CO.	125,685	157,293	168,033	149,040	139,387	6,960	125,203	157,521
532364	COLTON TELEPHONE COMPANY	87,789	78,429	94,734	95,995	87,147	94,452	75,615	95,373
532369	EAGLE TELEPHONE SYSTEM INC.	118,125	130,899	139,287	197,485	185,537	171,636	226,217	198,105
532371	CASCADE UTILITIES INC.	491,841	516,063	430,617	411,277	532,980	525,744	507,156	558,134
532373	GERVAIS TELEPHONE COMPANY	88,356	94,410	114,141	140,740	119,945	127,812	117,833	144,356
532375	ROOME TELECOMMUNICATIONS INC.	359,271	473,859	473,190	567,585	473,709	443,220	502,293	520,673
532376	HELIX TELEPHONE COMPANY	87,081	86,469	143,016	98,632	131,392	127,008	130,924	153,156
532377	HOME TELEPHONE COMPANY	78,093	84,180	90,225	100,978	97,172	90,984	112,868	108,585
532378	TRANS-CASCADES TELEPHONE COMPANY	20,019	22,299	32,880	20,486	24,791	19,128	25,655	27,949
532383	MOLALLA TELEPHONE COMPANY	297,747	365,064	393,906	460,613	491,576	501,228	552,428	486,238
532384	MONITOR COOPERATIVE TELEPHONE CO	122,271	121,971	154,941	153,723	120,348	112,164	123,000	86,652
532385	MONROE TELEPHONE COMPANY	221,952	233,280	249,339	256,810	230,718	248,448	227,922	238,895
532386	MT. ANGEL TELEPHONE COMPANY	129,951	129,951	127,359	123,055	126,603	135,096	138,171	137,586
532387	NEHALEM TELEPHONE AND TELEGRAPH	338,760	366,393	385,119	420,174	358,811	305,904	328,367	369,091
532388	NORTH STATE TELEPHONE COMPANY - OR	111,081	105,444	101,649	113,765	134,451	134,232	163,889	151,642
532389	OREGON TELEPHONE CORPORATION	295,599	268,215	276,087	211,867	249,943	201,024	278,515	222,848
532390	OREGON-IDAHO UTILITIES, INC.	88,725	105,570	141,048	157,322	153,398	237,324	191,378	303,192
532391	PEOPLES TELEPHONE CO. - OR	97,575	104,553	105,933	100,002	94,648	110,256	97,180	115,082
532392	PINE TELEPHONE SYSTEM INC. - OR	228,237	247,962	277,230	294,174	296,337	303,396	276,657	266,440
532393	PIONEER TELEPHONE COOPERATIVE	670,257	576,324	561,681	669,013	599,601	631,488	706,965	670,776
532396	ST. PAUL COOP. TEL. ASSN.	47,823	56,862	53,973	48,851	47,534	46,428	49,262	49,386
532397	SCIO MUTUAL TEL. ASSOCIATION	185,865	189,930	191,424	209,180	191,969	165,732	196,961	183,985
532399	STAYTON COOP. TEL CO	329,763	326,508	314,940	301,666	309,004	430,128	395,464	485,346
532400	UNITED TELEPHONE CO OF THE NW - OR	0	0	0	0	0	0	0	0
532404	ASOTIN TELEPHONE COMPANY - OREGON	5,613	2,385	1,527	5,694	3,096	2,772	4,596	3,971
532416	VERIZON NORTHWEST INC.-OR	0	0	0	0	0	0	0	0
532456	MALHEUR HOME TELEPHONE COMPANY	596,613	647,001	687,690	822,296	710,399	716,508	807,587	723,313
533401	CITIZENS TEL CO OF OR DBA FRONTIER COMM OF OR	905,568	964,263	1,169,877	1,033,309	806,976	698,232	737,496	711,374
535163	QWEST CORPORATION - OR	0	0	0	0	0	0	0	0
539001	RCC MINNESOTA, INC.	0	0	0	0	0	0	55,656	197,662
539002	UNITED STATES CELLULAR CORPORATION	0	0	0	0	0	0	31,561	372,618
539903	SPRINT SPECTRUM, L.P. (OR)	0	0	0	0	0	0	0	0
TOTAL	PENNSYLVANIA	6,905,862	6,721,311	6,733,593	6,510,344	5,421,431	6,132,228	4,886,427	6,208,318
170145	THE BENTLEYVILLE TEL. CO.	207,432	229,161	181,455	158,614	157,888	179,976	166,360	180,268
170149	FRONTIER COMM. OF BREEZEWOOD, INC.	184,824	205,908	219,969	252,138	225,348	225,096	233,280	230,284
170151	BUFFALO VALLEY TEL. CO.	591,897	492,378	459,693	409,082	385,957	540,984	424,237	377,473
170152	FRONTIER COMM. OF CANTON, INC.	107,724	116,721	127,020	163,729	155,457	142,308	186,705	145,886

**Table 3.29**  
**Local Switching Support Payment Trueups by Study Area**  
**(Dollars)**

Study Area ID Code	Study Area Name	1998 Total	1999 Total	2000 Total	2001 Total	2002 Total	2003 Total	2004 Total	2005 Total
	PENNSYLVANIA (CONT.)								
170156	CITIZENS TEL. CO. OF KECKSBURG	217,161	231,906	242,574	230,868	227,925	263,844	248,061	285,173
170161	COMMONWEALTH TELEPHONE ENTERPRISES, INC.	0	0	0	0	0	0	0	0
170162	THE CONESTOGA TEL. AND TEL. CO.	0	0	0	0	0	0	0	0
170165	DENVER AND EPHRATA TEL. & TEL. CO.	0	0	0	0	0	0	0	0
170168	FRONTIER COMM. OF PA, INC.	863,988	863,388	877,638	956,916	906,619	780,732	923,551	799,879
170169	VERIZON NORTH INC.-PA	0	0	0	0	0	0	0	0
170170	VERIZON NORTH INC.-PA (CONTEL)	0	0	0	0	0	0	0	0
170171	HICKORY TEL. CO.	86,883	92,559	104,832	101,080	89,705	129,552	117,509	111,704
170175	IRONTON TEL. CO.	279,015	280,464	306,294	263,828	344,191	487,128	131,851	466,640
170176	ALLTEL PENNSYLVANIA, INC.	0	0	0	0	0	0	0	0
170177	LACKAWAXEN TEL. CO.	261,123	217,719	215,103	260,871	266,123	253,404	294,949	288,256
170178	FRONTIER COMM.-LAKEWOOD, INC.	61,455	76,167	76,608	76,899	73,857	75,636	69,957	74,790
170179	LAUREL HIGHLAND TEL. CO.	180,231	186,129	134,046	122,663	117,644	208,812	127,784	218,753
170183	MAHANAY & MAHANTONGO TEL. CO.	97,995	117,669	116,001	112,833	115,959	118,776	144,987	108,244
170185	MARIANNA-SCENERY HILL TEL. CO.	196,020	224,160	232,470	195,817	0	219,864	160,416	221,179
170189	ARMSTRONG TEL. CO.-PA	244,416	283,674	282,105	329,189	357,865	334,944	383,629	379,665
170191	THE NORTH EASTERN PA. TEL. CO.	435,744	418,893	442,809	435,878	344,207	367,152	407,807	358,879
170192	NORTH PENN TEL. CO.	501,420	490,068	398,391	349,146	411,385	422,112	402,301	439,535
170193	NORTH PITTSBURGH TEL. CO.	0	0	0	0	0	0	0	0
170194	FRONTIER COMM.-OSWAYO RIVER, INC.	168,291	181,290	214,161	225,048	228,572	213,060	240,368	212,461
170195	ARMSTRONG TEL. CO. NORTH	47,808	47,313	47,712	47,894	45,124	48,936	50,692	47,626
170196	PALMERTON TEL. CO.	425,712	460,650	436,752	396,412	299,675	374,988	336,263	411,163
170197	PENNSYLVANIA TEL. CO.	65,241	66,156	71,982	70,545	66,949	93,300	88,729	91,599
170200	PYMATUNING IND. TEL. CO.	171,552	175,197	164,055	149,959	141,193	153,600	135,241	155,133
170201	VERIZON NORTH INC.-PA (QUAKER STATE)	991,341	781,014	926,589	734,706	0	0	(926,400)	0
170204	SOUTH CANAAN TEL. CO.	239,943	196,134	144,633	153,927	157,502	173,964	192,962	180,514
170206	SUGAR VALLEY TEL. CO.	87,408	84,021	75,906	86,807	82,285	78,624	88,177	76,680
170209	UNITED TEL. CO. OF PA	0	0	0	0	0	0	0	0
170210	VENUS TEL. CORP.	98,853	107,796	140,109	143,452	148,808	165,972	161,192	148,810
170215	YUKON-WALTZ TEL. CO.	78,696	83,178	79,653	69,604	61,846	69,840	53,974	75,838
170277	WEST SIDE TEL. CO.-PA	13,689	11,598	15,033	12,439	9,347	9,624	10,031	11,003
175000	VERIZON PENNSYLVANIA INC.	0	0	0	0	0	0	0	0
179001	MCI METRO ACCESS TRANSMISSION SERVICES	0	0	0	0	0	0	0	0
179002	SERVICE ELECTRIC TELEPHONE	0	0	0	0	0	0	0	0
179003	RCN TELECOM SERVICES, INC.	0	0	0	0	0	0	0	0
179004	NPCR, INC.	0	0	0	0	0	0	31,814	110,883
179005	SPRINT SPECTRUM, LP	0	0	0	0	0	0	0	0
179006	AMERICAN CELLULAR CORP. (PA)	0	0	0	0	0	0	0	0
179906	DOBSON CELLULAR SYSTEMS (PA)	0	0	0	0	0	0	0	0
TOTAL	PUERTO RICO	0	0	0	0	0	0	0	0
633200	PUERTO RICO TEL. CO. - CENTRAL	0	0	0	0	0	0	0	0
633201	PUERTO RICO TEL. CO.	0	0	0	0	0	0	0	0
639001	CENTENNIAL PUERTO RICO OPERATIONS CORP.	0	0	0	0	0	0	0	0
639002	SPRINT SPECTRUM, LP	0	0	0	0	0	0	0	0
639003	SUNCOM WIRELESS PUERTO RICO OPERATING CO. LLC	0	0	0	0	0	0	0	0
639004	SPRINTCOM, INC.	0	0	0	0	0	0	0	0
TOTAL	RHODE ISLAND	0	0	0	0	0	0	0	0
585114	VERIZON NEW ENGLAND INC DBA VERIZON RHODE ISL	0	0	0	0	0	0	0	0
589001	COX RHODE ISLAND TELCOM, LLC	0	0	0	0	0	0	0	0
TOTAL	SOUTH CAROLINA	11,068,493	8,161,467	7,290,804	8,359,632	6,678,733	6,465,300	5,703,001	6,597,156
240479	VERIZON SOUTH INC.-SC	0	0	0	0	0	0	0	0
240506	UNITED TEL. CO. OF THE CAROLINAS	0	0	0	0	0	0	0	0
240512	BLUFFTON TEL. CO., INC.	689,544	1,396,896	1,407,561	1,916,834	963,486	776,592	226,998	678,492

**Table 3.29**  
**Local Switching Support Payment Trueups by Study Area**  
**(Dollars)**

Study Area ID Code	Study Area Name	1998 Total	1999 Total	2000 Total	2001 Total	2002 Total	2003 Total	2004 Total	2005 Total
	SOUTH CAROLINA (CONT.)								
240515	CHESNEE TEL. CO.	249,948	253,410	270,198	263,062	249,438	272,172	256,206	285,385
240516	CHESTER TEL. CO.-SC	595,587	589,188	656,664	656,954	476,764	526,380	501,016	550,583
240517	ALLTEL SOUTH CAROLINA, INC.	(3)	0	0	0	0	0	0	0
240520	FARMERS TEL. COOP., INC-SC	0	0	0	0	0	0	0	0
240521	FORT MILL TEL. CO.	142,395	202,203	143,103	102,169	111,576	88,308	8,880	86,191
240523	HARGRAY TEL. CO., INC.	4,148,469	1,103,706	3	0	0	0	0	0
240526	VERIZON SOUTH INC.-SC (CONTEL)	659,219	680,910	657,702	704,839	775,228	765,972	957,556	811,889
240527	HOME TEL. CO., INC.-SC	460,704	488,808	409,368	457,686	489,059	494,820	604,151	509,291
240528	HORRY TEL. COOP. INC.	0	0	0	0	0	0	0	0
240531	LANCASTER TEL. CO.	378,921	455,514	437,010	473,584	499,102	414,696	344,254	435,706
240532	LOCKHART TEL. CO., INC.	37,773	33,894	25,071	27,139	25,630	29,988	27,910	32,744
240533	MCCLELLANVILLE TEL. CO., INC.	98,349	111,768	102,342	104,193	93,539	79,248	77,807	78,373
240535	NORWAY TEL. CO., INC.	56,235	57,006	59,025	55,920	50,974	59,004	50,782	62,400
240536	PALMETTO RURAL TEL. COOP., INC.	480,561	537,444	599,271	606,469	410,655	425,472	396,567	428,818
240538	PIEDMONT RURAL TEL. COOP.	381,747	390,252	466,197	600,290	853,584	831,732	922,728	899,982
240539	PBT TELECOM, INC.	350,067	360,423	346,932	369,793	349,177	285,696	362,653	291,283
240541	RIDGEWAY TEL. CO., INC.	142,497	128,220	146,607	143,072	138,203	172,728	143,927	190,163
240542	ROCK HILL TEL. CO.	835,719	0	0	0	0	0	0	0
240544	ST. STEPHEN TEL. CO.	361,881	325,479	384,411	465,044	155,965	162,900	(121,967)	166,916
240546	SANDHILL TEL. COOP., INC.	481,401	524,217	598,590	596,989	462,494	580,728	539,426	619,087
240550	WEST CAROLINA RURAL TEL. COOP.	352,923	371,355	432,870	655,806	432,480	385,416	263,136	362,212
240551	WILLISTON TEL. CO.	164,556	150,774	147,879	159,789	141,379	113,448	140,971	107,641
245194	SOUTHERN BELL-SC	0	0	0	0	0	0	0	0
249001	HARGRAY WIRELESS LLC	0	0	0	0	0	0	0	0
249002	FTC COMMUNICATIONS, INC.	0	0	0	0	0	0	0	0
249003	ALLTEL COMMUNICATIONS, INC.	0	0	0	0	0	0	0	0
249904	SPRINT SPECTRUM,L.P. (SC)	0	0	0	0	0	0	0	0
TOTAL	SOUTH DAKOTA	9,652,416	10,213,983	10,349,034	9,575,970	9,192,674	11,085,063	10,637,491	14,287,978
391640	ARMOUR INDEPENDENT TELEPHONE CO.	143,385	146,145	116,109	118,643	117,993	123,180	133,317	126,934
391642	ALLIANCE COMMUNICATIONS COOP., INC. (BAL TIC)	230,157	251,340	259,362	243,653	241,655	276,000	(17,173)	322,587
391647	CHEYENNE RIVER SIOUX TRIBAL TEL AUTH	148,095	222,774	222,579	254,957	213,573	183,480	213,501	210,697
391649	BERESFORD MUNICIPAL TEL. CO.	104,745	120,657	105,972	106,694	107,427	111,036	119,895	109,505
391650	CITY OF BROOKINGS MUNICIPAL TEL. DEPT.	557,784	592,917	550,680	509,508	428,585	509,820	558,617	502,224
391652	PRAIRIEWAVE COMMUNITY TELEPHONE, INC.	905,712	1,360,548	1,753,431	1,160,026	1,100,199	1,034,868	484,875	1,542,893
391653	CITY OF FAITH MUNICIPAL TEL CO	47,277	44,310	40,242	33,116	30,072	32,628	26,880	36,746
391654	INTERSTATE TELECOMMUNICATIONS COOP., INC.	528,156	542,259	575,709	551,876	416,933	489,012	495,269	524,831
391657	ALLIANCE COMMUNICATIONS COOP. INC (SPLITROCK)	420,405	409,482	375,666	374,218	386,374	425,052	24,742	548,047
391659	GOLDEN WEST TELECOMM. COOP, INC.	743,859	794,658	795,582	805,584	828,130	977,148	651,706	927,580
391660	MT. RUSHMORE TEL. CO.	497,949	465,444	423,219	398,647	409,717	454,224	504,229	445,529
391664	JAMES VALLEY COOPERATIVE TEL CO	355,140	325,383	313,686	290,738	292,964	312,828	334,784	365,679
391666	JEFFERSON TELEPHONE COMPANY - SD	98,088	83,715	84,573	78,743	77,292	82,080	59,592	82,613
391667	KADOKA TELEPHONE COMPANY	177,600	245,889	233,922	299,898	249,261	206,412	169,708	269,286
391668	KENNEBEC TELEPHONE COMPANY	190,605	223,392	222,264	260,460	231,380	245,268	191,249	271,499
391669	MCCOOK COOPERATIVE TELEPHONE CO.	212,748	206,979	196,713	179,623	161,246	224,892	164,834	180,111
391670	MIDSTATE COMMUNICATIONS, INC.	350,379	331,083	311,394	286,660	287,770	327,444	374,194	296,292
391671	WEST RIVER TELECOMMUNICATIONS COOP.(MOBRIDGE)	249,651	211,902	258,567	218,906	210,938	239,520	193,466	236,597
391674	ROBERTS COUNTY TEL. COOP. ASSN.	206,049	213,585	187,008	199,759	190,306	201,324	223,702	222,722
391676	SANTEL COMMUNICATIONS COOPERATIVE, INC.	456,540	438,606	425,928	370,579	392,981	371,832	396,425	424,222
391677	SIOUX VALLEY TELEPHONE COMPANY	378,021	383,772	361,521	340,252	350,715	368,676	435,579	369,162
391679	STOCKHOLM-STRANDBURG TEL. CO.	136,956	142,110	144,996	201,930	169,121	172,056	177,861	178,556
391680	VENTURE COMMUNICATIONS COOPERATIVE	729,351	696,819	599,778	682,036	550,145	571,008	553,373	614,848
391682	TRI-COUNTY TELCOM, INC.	61,056	57,018	56,478	56,798	52,856	42,792	56,216	36,270
391684	UNION TELEPHONE COMPANY	130,347	130,167	118,653	123,776	114,919	116,436	119,167	113,923
391685	VALLEY TELECOMM. COOP. ASSN.,INC.	297,744	259,386	202,692	178,969	179,391	171,768	155,991	189,677
391686	VIVIAN TELEPHONE COMPANY	684,711	741,891	804,114	742,329	858,953	1,010,520	697,877	973,123

**Table 3.29**  
**Local Switching Support Payment Trueups by Study Area**  
**(Dollars)**

Study Area ID Code	Study Area Name	1998 Total	1999 Total	2000 Total	2001 Total	2002 Total	2003 Total	2004 Total	2005 Total
	<b>SOUTH DAKOTA (CONT.)</b>								
391688	WESTERN TELEPHONE COMPANY	96,189	105,033	81,921	87,718	89,575	83,244	106,627	89,088
391689	WEST RIVER COOPERATIVE TEL. CO.	513,717	466,719	526,275	419,874	403,838	429,636	404,150	438,715
395145	QWEST CORPORATION - SD	0	0	0	0	0	0	0	0
399001	WESTERN WIRELESS (PINE RIDGE RESERVATION)	0	0	0	0	48,365	169,411	71,393	112,598
399002	WESTERN WIRELESS	0	0	0	0	0	1,121,468	2,555,445	3,525,423
399003	RCC MINNESOTA, INC.	0	0	0	0	0	0	0	0
399004	WIRELESS ALLIANCE, LLC	0	0	0	0	0	0	0	0
399005	MIDCONTINENT COMMUNICATIONS	0	0	0	0	0	0	0	0
399006	BLACK HILLS FIBERCOM,LLC	0	0	0	0	0	0	0	0
<b>TOTAL</b>	<b>TENNESSEE</b>	<b>8,401,485</b>	<b>7,583,802</b>	<b>8,018,046</b>	<b>7,710,598</b>	<b>7,512,313</b>	<b>7,700,016</b>	<b>8,114,964</b>	<b>8,179,294</b>
290280	ARDMORE TEL. CO., INC.	271,983	271,734	263,637	117,889	162,780	147,012	98,112	199,005
290552	CENTURYTEL OF ADAMSVILLE, INC.	306,105	318,540	379,875	473,168	369,163	353,280	333,487	362,036
290553	BEN LOMAND RURAL TEL. COOP., INC.	779,457	633,870	646,380	569,908	569,338	708,384	687,886	721,763
290554	BLEDSOE TEL. COOP.	266,067	288,945	361,611	339,558	264,771	291,444	296,571	299,871
290557	CENTURYTEL OF CLAIBORNE, INC.	191,484	201,984	213,861	197,320	257,998	292,008	199,414	259,930
290559	CONCORD TEL. EXCHANGE, INC.	1,237,092	880,332	922,929	800,371	995,666	854,028	877,142	742,349
290561	CROCKETT TEL., INC.	242,859	245,169	263,835	209,948	184,762	124,620	52,834	135,595
290562	DEKALB TEL. COOP, INC.	178,800	292,692	280,071	227,313	208,292	219,696	230,036	249,098
290565	HIGHLAND TEL. COOP., INC.-TN	482,103	407,649	387,513	364,625	368,202	496,452	436,050	537,708
290566	HUMPHREY'S COUNTY TEL. CO.	124,755	86,550	49,623	73,010	46,099	44,016	82,483	50,045
290567	UNITED INTER-MOUNTAIN TEL. CO.-TN	0	0	0	0	0	0	0	0
290570	LORETTO TEL. CO., INC.	304,200	286,368	273,492	265,254	274,259	360,600	359,987	384,760
290571	MILLINGTON TEL. CO., INC.	599,229	568,590	640,242	630,336	593,739	621,876	560,427	623,812
290573	NORTH CENTRAL TEL. COOP., INC.	398,325	192,570	260,739	335,585	314,467	315,096	334,975	355,121
290574	CENTURYTEL OF OOLTEWAH-COLLEGE DALE, INC.	579,732	439,989	554,955	499,316	554,793	575,640	867,765	631,948
290575	TENNESSEE TEL. CO.	0	0	0	0	0	0	0	0
290576	PEOPLES TEL. CO., INC.	283,092	298,539	280,686	244,217	241,684	161,820	81,016	181,383
290578	TELLICO TEL. CO., INC.	302,469	279,921	275,922	296,470	325,749	317,064	260,829	332,514
290579	TWIN LAKES TEL. COOP. CORP.	667,656	488,313	431,940	446,867	418,146	383,628	380,610	497,353
290580	CITIZENS TEL OF THE VOL ST DBA FRONTIER COMM	410,256	552,273	544,653	464,364	448,899	435,216	351,219	450,424
290581	UNITED TEL. CO.-TN	371,973	412,992	540,399	770,836	516,962	563,304	1,154,222	654,084
290583	WEST TENNESSEE TEL. CO., INC.	226,980	266,085	242,445	205,993	199,552	224,136	208,852	228,630
290584	YORKVILLE TEL. COOP., INC.	176,868	170,697	203,238	178,250	196,992	210,696	236,376	210,183
294336	CITIZENS TEL CO - TN, LLC DBA FRONTIER COM TN	0	0	0	0	0	0	0	0
295185	SOUTH CENTRAL BELL-TN	0	0	0	0	0	0	0	0
299001	BEN LOMAND COMMUNICATIONS, INC.	0	0	0	0	0	0	0	0
299002	NPCR, INC.	0	0	0	0	0	0	0	0
299003	ADVANTAGE CELLULAR SYSTEMS, INC.	0	0	0	0	0	0	0	0
299004	SPRINT SPECTRUM, LP	0	0	0	0	0	0	0	0
299005	TRITON PCS OPERATING COMPANY (TN)	0	0	0	0	0	0	0	0
299905	ADVANTAGE CELLULAR SYSTEMS, INC.	0	0	0	0	0	0	24,671	71,682
<b>TOTAL</b>	<b>TEXAS</b>	<b>16,636,698</b>	<b>15,841,335</b>	<b>16,620,900</b>	<b>18,510,072</b>	<b>18,962,362</b>	<b>19,027,244</b>	<b>20,821,955</b>	<b>19,926,953</b>
440425	CAMERON TELEPHONE COMPANY - TEXAS	162,255	151,926	152,514	173,761	169,667	182,736	207,167	183,847
441163	VALOR TELECOMMUNICATIONS OF TEXAS, LP	0	0	0	0	0	0	0	0
442038	BLOSSOM TELEPHONE COMPANY	64,320	72,717	67,263	70,172	122,788	193,416	240,172	162,717
442039	BIG BEND TELEPHONE COMPANY INC.	812,037	823,899	804,468	898,586	1,226,720	1,278,984	1,482,860	1,390,859
442040	BRAZORIA TEL. CO.	123,075	192,549	272,238	355,893	352,006	384,528	327,178	305,012
442041	BRAZOS TELEPHONE COOPERATIVE INC.	430,041	291,675	299,283	289,033	326,071	318,132	323,275	380,567
442043	NORTH TEXAS TELEPHONE COMPANY	55,923	61,101	61,938	52,608	51,632	54,096	57,140	53,739
442046	CAP ROCK TELEPHONE COOPERATIVE, INC.	317,937	348,036	343,902	372,450	313,371	331,716	298,371	371,545
442052	CENTRAL TEXAS TELEPHONE CO-OP. INC.	588,732	475,905	480,132	509,516	620,457	616,716	575,157	567,479
442057	COLEMAN COUNTY TELEPHONE CO-OP. INC.	158,544	121,404	106,701	111,737	106,539	119,808	105,027	107,846
442059	COLORADO VALLEY TELEPHONE CO-OP. INC.	465,477	374,982	389,304	429,154	382,115	390,612	373,619	410,567
442060	COMANCHE COUNTY TEL COMPANY INC.	450,900	475,860	544,926	573,754	584,412	578,964	614,460	621,635



**Table 3.29**  
**Local Switching Support Payment Trueups by Study Area**  
**(Dollars)**

Study Area ID Code	Study Area Name	1998 Total	1999 Total	2000 Total	2001 Total	2002 Total	2003 Total	2004 Total	2005 Total
	TEXAS (CONT.)						0		
442061	COMMUNITY TELEPHONE COMPANY, INC.	130,293	146,628	171,894	172,619	159,457	185,952	124,297	178,904
442065	CUMBY TELEPHONE COOPERATIVE INC.	177,441	178,146	189,186	197,360	185,605	156,960	210,529	227,431
442066	DELL TELEPHONE CO-OP. INC. - TX	284,463	261,555	294,264	274,363	369,796	305,196	327,868	402,592
442068	EASTEX TELEPHONE COOPERATIVE INC.	752,241	659,595	760,032	997,303	958,549	954,324	1,066,921	1,007,453
442069	ELECTRA TELEPHONE COMPANY, INC.	241,521	237,120	257,718	233,250	154,444	176,196	43,504	174,415
442070	ETEX TELEPHONE COOPERATIVE INC.	154,008	138,744	217,260	208,926	200,587	200,400	221,335	176,117
442071	FIVE AREA TELEPHONE CO-OP. INC.	374,931	371,994	434,856	460,153	499,093	509,748	526,057	529,388
442072	FORT BEND TELEPHONE COMPANY	887,025	1,203,867	1,150,860	1,432,359	1,501,008	1,242,612	1,819,188	1,384,854
442073	BORDER TO BORDER COMMUNICATIONS	57,189	82,185	53,541	110,426	68,061	77,532	48,481	113,757
442076	GANADO TELEPHONE COMPANY INC.	116,757	101,661	91,419	87,323	118,157	119,184	122,453	136,412
442080	GTE-SW DBA VERIZON SW INC.-TX	0	0	0	0	0	0	0	0
442083	GUADALUPE VALLEY TEL CO-OP. INC.	578,001	597,570	675,360	722,684	756,160	804,684	902,680	1,099,672
442084	UNITED TELEPHONE CO. OF TEXAS INC.	0	0	0	0	0	0	0	0
442086	HILL COUNTRY TELEPHONE CO-OP. INC.	664,776	531,648	489,900	588,791	571,403	564,576	703,691	587,717
442090	ALENCO COMMUNICATIONS, INC.	607,131	252,207	542,136	648,954	490,490	493,356	443,390	466,145
442091	ETS TELEPHONE COMPANY, INC.	32,772	60,117	91,170	117,696	338,693	148,176	334,013	153,668
442093	INDUSTRY TELEPHONE COMPANY	309,381	324,360	411,498	390,451	392,551	387,000	371,983	396,060
442097	KERRVILLE TELEPHONE COMPANY	452,940	531,264	581,268	593,294	590,320	523,500	582,532	572,351
442101	CENTURYTEL OF LAKE DALLAS, INC.	561,327	641,790	405,027	432,499	429,346	358,008	368,494	399,047
442103	LA WARD TELEPHONE EXCHANGE INC.	168,516	171,240	174,567	186,499	194,018	203,856	235,190	212,792
442104	LAKE LIVINGSTON TEL. CO.	134,121	189,489	182,148	152,273	178,789	199,344	147,781	225,592
442105	LIPAN TELEPHONE COMPANY	151,548	156,570	161,211	216,441	224,260	218,772	284,272	265,748
442107	LIVINGSTON TELEPHONE COMPANY	338,391	323,586	312,699	298,822	273,704	317,988	323,756	339,984
442109	TXU COMMUNICATIONS TELEPHONE COMPANY	0	0	0	0	0	0	0	0
442112	MID-PLAINS RURAL TEL. CO-OP. INC.	430,155	406,176	332,070	398,678	351,810	377,712	366,786	399,796
442114	CENTRAL TELEPHONE COMPANY OF TEXAS	0	0	0	0	0	0	0	0
442116	MUENSTER TEL. CORP. OF TX DBA NORTEX COMM.	319,149	316,851	338,139	383,087	377,639	374,904	349,511	397,459
442117	CENTURYTEL OF PORT ARANSAS, INC.	338,340	172,956	260,097	380,441	319,781	323,052	421,433	316,979
442130	PEOPLES TELEPHONE COOPERATIVE - TX	415,857	570,924	591,705	666,903	566,998	609,936	613,438	638,190
442131	POKA-LAMBRO TELEPHONE COOPERATIVE, INC.	523,728	414,150	430,875	488,509	466,770	413,928	526,470	418,525
442134	RIVIERA TELEPHONE COMPANY INC.	402,852	520,038	423,663	433,345	446,055	425,460	515,187	432,588
442135	SOUTHWEST TEXAS TELEPHONE COMPANY	150,963	203,559	223,863	247,082	234,276	261,216	270,204	254,139
442140	CENTURYTEL OF SAN MARCOS, INC.	610,116	552,981	614,589	656,995	671,891	626,448	603,263	620,833
442141	SANTA ROSA TEL. COOP.,INC.	167,991	248,136	295,170	371,315	503,478	530,448	697,674	546,137
442143	SOUTH PLAINS TEL. COOP.,INC.	269,244	237,915	234,102	264,685	282,570	239,376	285,954	245,462
442147	SUGAR LAND TEL. CO.	0	0	0	0	0	0	0	0
442150	TATUM TEL. CO.	97,875	104,949	140,871	135,478	128,792	151,932	158,720	160,814
442151	TAYLOR TEL. CO-OP.,INC.	320,733	294,582	286,974	339,645	320,311	339,276	343,759	376,250
442153	TEXAS-ALLTEL, INC.	456,480	479,682	482,142	492,847	509,378	491,160	474,662	471,704
442154	GTE-SW DBA VERIZON SW INC.-TX (CONTEL)	0	0	0	0	0	0	0	0
442159	VALLEY TELEPHONE CO-OP. INC. - TX	284,697	181,635	191,364	306,919	303,988	305,040	352,912	329,697
442166	WEST TEXAS RURAL TEL. CO-OP. INC.	520,896	223,146	179,745	205,916	184,744	191,820	212,632	215,699
442168	WES-TEX TELEPHONE CO-OP.	227,505	202,707	204,570	230,259	199,129	276,732	232,645	37,472
442170	XIT RURAL TELEPHONE CO-OP. INC.	279,867	144,168	203,826	130,742	168,342	156,732	142,194	177,093
442262	E.N.M.R. TEL. COOP.,INC.-TX	16,236	15,390	16,452	18,076	16,141	13,536	15,673	10,610
445216	SOUTHWESTERN BELL-TEXAS	0	0	0	0	0	0	0	0
449001	W. T. SERVICES, INC.	0	0	0	0	0	0	0	0
449002	XIT TELECOMMUNICATION AND TECHNOLOGY, INC.	0	0	0	0	0	0	0	0
449003	WESTERN WIRELESS	0	0	0	0	0	301,099	335,833	178,179
449004	CUMBY TEL COOP INC	0	0	0	0	0	0	0	0
449005	NORTEX TELCOM L.L.C.	0	0	0	0	0	0	0	0
449006	SANTA ROSA TEL COOP	0	0	0	0	0	0	0	0
449007	MCIMETRO ACCESS TRANSMISSION SERVICES, INC.	0	0	0	0	0	0	0	0
449008	NII COMMUNICATIONS, LTD.	0	0	0	0	0	0	0	0
449009	FEC COMMUNICATIONS LLP	0	0	0	0	0	0	0	0
449010	SAGE TELECOM OF TEXAS, L.P.	0	0	0	0	0	0	0	0

**Table 3.29**  
**Local Switching Support Payment Trueups by Study Area**  
**(Dollars)**

Study Area ID Code	Study Area Name	1998 Total	1999 Total	2000 Total	2001 Total	2002 Total	2003 Total	2004 Total	2005 Total
	TEXAS (CONT.)						0		
449011	LOGIX COMMUNICATIONS CORPORATION	0	0	0	0	0	0	0	0
449012	CUTTER COMMUNICATIONS INC DBA GCEC TECHNOLOGIES	0	0	0	0	0	0	0	0
449013	VALOR TELECOMMUNICATIONS OF TEXAS, LP	0	0	0	0	0	0	0	0
449014	WESTEX TELECOM	0	0	0	0	0	0	0	0
449015	GRANDE COMMUNICATIONS NETWORKS, INC.	0	0	0	0	0	20,365	90,164	93,415
449016	NPCR, INC.	0	0	0	0	0	0	0	0
449017	SPRINT SPECTRUM, LP	0	0	0	0	0	0	0	0
449018	CT CUBE LP	0	0	0	0	0	0	0	0
449019	PANHANDLE TELECOMMUNICATION SYSTEMS, INC.	0	0	0	0	0	0	0	0
449020	AMA TECHTEL COMMUNICATIONS	0	0	0	0	0	0	0	0
449021	VYCERA COMMUNICATIONS, INC.	0	0	0	0	0	0	0	0
449022	DOBSON CELLULAR SYSTEMS, INC.	0	0	0	0	0	0	0	0
449023	CEDAR VALLEY COMMUNICATIONS, INC.	0	0	0	0	0	0	0	0
449024	NTS COMMUNICATIONS	0	0	0	0	0	0	0	0
449025	CONCHO CELLULAR TELEPHONE COMPANY, INC.	0	0	0	0	0	0	0	0
TOTAL	UTAH	4,860,150	4,786,446	5,365,695	4,898,082	4,583,074	4,590,864	4,879,846	5,156,279
502277	CENTRAL UTAH TEL. INC.	144,756	124,467	127,335	169,800	247,961	336,576	385,001	389,125
502278	EMERY TELEPHONE DBA EMERY TELCOM	417,117	630,162	646,407	471,063	303,180	249,864	(41,556)	682,021
502279	GUNNISON TEL. CO.	111,132	111,123	142,056	144,768	137,948	145,260	137,672	144,678
502282	MANTI TELEPHONE COMPANY	133,251	129,858	111,858	146,474	147,820	153,696	310,708	146,699
502283	SKYLINE TELECOM	124,209	108,039	157,863	161,102	157,020	178,032	273,864	183,185
502284	BEEHIVE TELEPHONE CO., INC., UT	81,825	72,219	78,306	72,236	134,204	160,116	195,356	0
502286	SOUTH CENTRAL UTAH TEL. ASSN. INC.	1,614,003	1,209,924	1,288,188	1,567,887	1,378,829	1,452,624	1,370,897	1,412,894
502287	UINTAH BASIN TEL. ASSN. INC. DBA UBTA COMMUN.	586,215	838,209	990,390	362,356	376,372	301,776	653,020	696,636
502288	ALL WEST COMMUNICATIONS-UT	271,377	294,309	348,639	429,678	418,774	410,748	249,850	274,532
503032	BEAR LAKE COMMUNICATIONS	80,889	72,621	86,739	95,899	107,359	122,136	130,711	116,367
504429	CITIZENS TEL CO OF UT DBA FRONTIER COMM OF UT	1,253,997	1,131,927	1,332,558	1,246,991	1,148,296	1,059,528	1,220,152	1,089,022
504449	NAVAJO COMM CO INC DBA FRONTIER NAVAJO COM-UT	41,379	63,588	55,356	29,828	25,311	20,508	(5,829)	21,120
505107	QWEST CORPORATION - UT	0	0	0	0	0	0	0	0
509001	WESTERN WIRELESS	0	0	0	0	0	0	0	0
509002	SMITH BAGLEY, INC.	0	0	0	0	0	0	0	0
509003	SPRINT SPECTRUM, LP	0	0	0	0	0	0	0	0
TOTAL	VERMONT	4,716,894	4,637,340	5,095,044	5,068,918	4,617,768	4,421,460	5,081,290	4,755,973
140053	FRANKLIN TEL. CO.-VT	48,219	51,084	50,799	51,082	61,367	71,880	84,443	73,747
140058	LUDLOW TEL. CO.	277,125	263,667	299,211	363,834	288,508	295,104	223,801	275,713
140061	NORTHFIELD TEL. CO.	351,309	435,969	426,066	418,803	357,220	347,184	298,154	341,743
140062	PERKINSVILLE TEL. CO.	54,504	53,943	51,741	52,025	44,206	41,760	42,510	42,758
140064	SHOREHAM TEL. CO., INC.	307,665	343,659	343,974	328,165	320,979	360,684	358,407	365,975
140068	TOPSHAM TEL. CO., INC.	114,675	118,803	128,763	132,881	146,568	183,168	135,384	199,459
140069	WAITSFIELD/FAYSTON TEL. CO.	1,656,453	1,243,656	1,278,288	1,327,838	1,314,071	1,371,084	1,681,775	1,464,990
143331	NORTHLAND TELEPHONE COMPANY OF VERMONT	871,896	873,543	964,905	1,120,150	900,746	640,848	1,015,497	719,657
145115	VERIZON NEW ENGLAND INC DBA VERIZON VERMONT	0	0	0	0	0	0	0	0
147332	VERMONT TELEPHONE COMPANY, INC.	1,035,048	1,253,016	1,551,297	1,274,140	1,184,103	1,109,748	1,241,319	1,271,931
149001	RCC ATLANTIC, INC.	0	0	0	0	0	0	0	0
149002	NPCR, INC.	0	0	0	0	0	0	0	0
149003	UNITED STATES CELLULAR CORPORATION	0	0	0	0	0	0	0	0
TOTAL	VIRGIN ISLANDS	0	0	0	0	0	0	0	0
643300	VIRGIN ISLANDS TEL. CORP. DBA INNOVATIVE TEL	0	0	0	0	0	0	0	0
649001	CENTENNIAL USVI OPERATIONS CORPORATION	0	0	0	0	0	0	0	0
TOTAL	VIRGINIA	4,681,620	4,863,735	5,156,877	5,075,806	5,325,061	5,933,277	6,079,903	6,168,493
190217	AMELIA TEL. CORP.	106,833	104,238	100,875	100,541	100,111	104,016	97,267	107,717
190219	BUGGS ISLAND TEL. COOP.	270,231	255,384	248,589	258,554	276,790	329,604	359,866	355,069

**Table 3.29**  
**Local Switching Support Payment Trueups by Study Area**  
**(Dollars)**

Study Area ID Code	Study Area Name	1998 Total	1999 Total	2000 Total	2001 Total	2002 Total	2003 Total	2004 Total	2005 Total
	VIRGINIA (CONT.)						0		
190220	BURKE'S GARDEN TEL. CO., INC.	14,025	14,178	14,334	14,539	14,064	17,472	21,756	19,802
190225	CITIZENS TEL. COOP.-VA	301,236	327,099	331,539	320,528	323,581	478,104	424,681	552,217
190226	NTELOS, INC.	1,023,111	816,966	938,457	1,009,433	1,086,553	1,263,504	940,585	1,123,153
190233	VERIZON SOUTH INC.-VA (CONTEL)	0	0	0	0	0	0	0	0
190236	NORTH RIVER TEL. COOP.	65,235	59,808	69,075	75,207	76,591	86,340	95,263	85,357
190237	HIGHLAND TEL. COOP.-VA	86,196	93,282	94,659	98,184	93,247	126,300	121,591	137,178
190238	MOUNTAIN GROVE-WILLIAMSVILLE TEL. CO.	115,005	91,854	108,813	115,652	122,475	145,512	162,399	163,699
190239	NEW HOPE TEL. CO.-VA	54,285	55,485	68,973	66,071	66,363	72,864	86,175	76,949
190243	PEMBROKE TEL. COOP.	167,715	165,366	177,816	171,390	162,663	208,368	203,379	200,372
190244	PEOPLES MUTUAL TEL. CO.-VA	281,715	258,738	248,655	180,427	283,924	249,084	273,544	263,504
190248	SCOTT COUNTY TEL. COOP. INC.	349,668	397,473	423,858	441,717	459,916	527,856	596,572	518,479
190249	ROANOKE & BOTETOURT TEL. CO.	341,385	438,945	530,547	581,168	643,671	688,956	913,455	687,530
190250	SHENANDOAH TEL. CO.	753,153	608,409	587,895	509,491	507,999	511,200	578,127	542,445
190253	VIRGINIA TEL. CO.	239,067	173,250	219,030	233,807	195,564	283,176	244,860	256,225
190254	CENTRAL TEL. CO. OF VA	0	0	0	0	0	0	0	0
190479	VERIZON SOUTH INC.- VA	458,256	936,426	926,772	825,185	842,365	769,668	756,061	788,060
190567	UNITED INTER-MOUNTAIN TEL. CO.-VA	0	0	0	0	0	0	0	0
193029	NEW CASTLE TEL. CO.	54,504	66,834	66,990	73,912	69,184	70,992	71,164	72,107
195040	VERIZON VIRGINIA INC.	0	0	0	0	0	0	0	0
199001	VIRGINIA CELLULAR LLC	0	0	0	0	0	261	106,628	127,091
199002	HIGHLAND CELLULAR, INC.	0	0	0	0	0	0	0	19,398
199003	NPCR, INC.	0	0	0	0	0	0	26,530	72,141
199004	UNITED STATES CELLULAR CORPORATION	0	0	0	0	0	0	0	0
199005	SPRINT SPECTRUM, LP	0	0	0	0	0	0	0	0
199006	ALLTEL COMMUNICATIONS, INC.	0	0	0	0	0	0	0	0
199007	TRITON PCS OPERATING COMPANY (VA)	0	0	0	0	0	0	0	0
TOTAL	WASHINGTON	5,850,558	5,838,087	6,311,820	7,998,375	6,624,004	6,766,254	8,583,625	8,016,009
521402	M&L ENTERPRISES, INC. DBA SKYLINE TELEPHONE	0	0	0	0	0	0	0	0
522400	UNITED TELEPHONE CO OF THE NW - WA	0	0	0	0	0	0	0	0
522404	ASOTIN TELEPHONE COMPANY - WA	101,427	117,147	112,539	113,380	109,428	101,940	96,144	82,905
522408	CENTURYTEL OF WASHINGTON, INC.	0	0	0	0	0	0	0	0
522410	CENTURYTEL OF COWICHE, INC.	142,116	145,695	118,008	122,103	108,969	104,376	96,249	72,846
522412	ELLENSBURG TELEPHONE COMPANY	797,616	811,224	848,412	849,578	819,045	815,628	770,001	724,151
522416	VERIZON NORTHWEST INC.-WA	0	0	0	0	0	0	0	0
522417	HAT ISLAND TELEPHONE COMPANY	3	0	0	0	0	0	0	0
522418	PEND OREILLE TELEPHONE COMPANY	295,341	263,460	239,883	269,439	256,503	234,324	269,487	223,467
522419	HOOD CANAL TELEPHONE COMPANY	279,135	276,897	279,828	292,502	283,574	286,152	234,782	281,314
522423	INLAND TELEPHONE COMPANY - WA	426,681	426,651	451,371	448,028	416,493	512,844	511,485	547,662
522426	KALAMA TELEPHONE COMPANY	315,252	319,155	332,664	331,185	453,134	451,968	505,874	460,450
522427	LEWIS RIVER TELEPHONE COMPANY INC.	478,197	473,646	458,739	469,677	451,004	378,552	454,100	499,006
522430	MCDANIEL TELEPHONE COMPANY	219,357	241,023	209,301	196,212	200,708	216,456	234,164	298,758
522431	MASHELL TELECOM INC.	165,267	104,016	0	0	0	0	(24)	0
522437	PIONEER TELEPHONE COMPANY	103,191	106,440	102,477	105,190	97,550	128,616	102,290	105,636
522442	ST. JOHN TELEPHONE CO.	124,749	127,164	140,952	141,700	140,602	131,604	139,822	134,406
522446	TENINO TEL. CO.	319,020	311,103	318,738	369,304	307,976	446,124	404,577	490,787
522447	TOLEDO TELEPHONE COMPANY INC.	367,467	431,505	458,811	493,632	318,068	219,588	183,440	262,364
522449	VERIZON NORTHWEST INC.-WA (CONTEL)	0	0	0	0	0	0	0	0
522451	WESTERN WAHIAKUM COUNTY TEL COMPANY	228,084	272,925	270,876	296,367	271,906	308,064	278,197	337,191
522452	WHIDBEY TEL. CO.	1,091,292	1,012,677	868,524	1,173,628	1,164,077	1,024,056	1,463,777	1,060,130
522453	YCOM NETWORKS, INC.	396,363	397,359	1,100,697	693,220	754,181	740,676	669,938	659,452
525161	QWEST CORPORATION - WA	0	0	0	0	0	0	0	0
529001	UNITED STATES CELLULAR CORPORATION	0	0	0	1,633,230	470,786	389,422	1,125,240	496,134
529002	RCC MINNESOTA, INC.	0	0	0	0	0	149,354	219,570	73,398
529003	WASHINGTON RSA NO. 8 LIMITED PARTNERSHIP	0	0	0	0	0	126,510	153	224,418
529004	EASTERN SUB-RSA LIMITED PARTNERSHIP	0	0	0	0	0	0	0	0

**Table 3.29**  
**Local Switching Support Payment Trueups by Study Area**  
**(Dollars)**

Study Area ID Code	Study Area Name	1998 Total	1999 Total	2000 Total	2001 Total	2002 Total	2003 Total	2004 Total	2005 Total
	WASHINGTON (CONT.)								
529005	BG ENTERPRISES, INC. DBA GRIZZLY TELEPHONE	0	0	0	0	0	0	0	0
529006	STAN EFFERDING	0	0	0	0	0	0	0	0
529007	TEL WEST COMMUNICATIONS, LLC	0	0	0	0	0	0	0	0
529008	SPRINT SPECTRUM, LP	0	0	0	0	0	0	(10,492)	0
529009	SPRINT CORPORATION	0	0	0	0	0	0	0	0
529910	AT&T WIRELESS (WA)	0	0	0	0	0	0	834,851	981,534
TOTAL	WEST VIRGINIA	3,235,917	3,548,727	3,904,146	4,171,461	3,422,479	3,236,400	3,683,887	3,592,410
200256	ARMSTRONG TEL. CO.-WV	143,553	160,824	165,474	161,671	127,367	131,556	112,331	144,934
200257	SPRUCE KNOB SENECA ROCKS TEL., INC.	73,443	83,760	81,060	77,916	78,161	94,980	89,081	94,906
200258	WAR ACQUISITION CORP. DBA WAR TELEPHONE CO.	149,187	115,827	151,635	152,537	128,861	183,660	169,565	168,411
200259	HARDY TELECOMMUNICATIONS, INC.	209,364	380,313	419,685	529,250	481,124	471,072	567,608	534,633
200267	ARMSTRONG TEL. CO.	273,147	276,252	307,581	294,662	307,585	326,412	319,069	387,310
200271	CITIZENS TEL OF WVA DBA FRONTIER COMM OF WVA	1,048,173	1,156,023	1,177,209	1,470,933	851,189	699,096	595,001	716,989
200277	WEST SIDE TEL. CO.-WV	198,891	182,532	210,411	214,551	336,874	405,936	709,546	492,633
204338	CITIZENS TEL CO OF WVA DBA FRONTIER COMM	1,140,159	1,193,196	1,391,091	1,269,941	1,111,318	923,688	1,121,686	973,970
204339	CITIZENS TEL CO OF WVA DBA FRONTIER COMM	0	0	0	0	0	0	0	0
205050	VERIZON WEST VIRGINIA INC.	0	0	0	0	0	0	0	0
209001	GATEWAY TELECOM LLC, DBA STRATUS WAVE COMMUNICATIONS	0	0	0	0	0	0	0	0
209002	FIBERNET, LLC	0	0	0	0	0	0	0	0
209003	HIGHLAND CELLULAR, INC.	0	0	0	0	0	0	0	210
209004	NPCR, INC.	0	0	0	0	0	0	0	0
209005	UNITED STATES CELLULAR CORPORATION	0	0	0	0	0	0	0	0
209006	EASTERBROOKE CELLULAR CORPORATION	0	0	0	0	0	0	0	78,414
209007	SPRINT SPECTRUM, LP	0	0	0	0	0	0	0	0
209008	ALLTEL COMMUNICATIONS, INC.	0	0	0	0	0	0	0	0
209009	HARDY TELECOMMUNICATIONS, INC.	0	0	0	0	0	0	0	0
209909	WEST VIRGINIA PCS ALLIANCE	0	0	0	0	0	0	0	0
TOTAL	WISCONSIN	22,644,561	22,794,588	23,021,091	22,007,452	21,361,341	23,927,316	26,702,329	29,331,259
330841	CENTURYTEL OF THE MIDWEST-WI/CENCOM	540,069	559,812	625,647	648,319	647,528	625,776	539,888	602,670
330842	AMERY TELCOM, INC.	362,163	370,656	383,649	381,327	379,706	433,104	445,706	471,653
330843	AMHERST TEL. CO.	208,608	214,059	188,151	185,543	226,900	278,076	334,396	264,614
330844	BADGER TELECOM, INC.	136,392	228,717	167,109	174,452	176,708	189,828	169,556	165,640
330846	BALDWIN TELCOM., INC.	326,268	349,107	349,227	357,611	355,727	405,348	412,691	414,832
330847	BELMONT TEL. CO.	60,924	59,067	61,356	57,533	53,185	56,124	50,989	57,782
330848	BERGEN TEL. CO.	36,747	33,369	33,204	30,607	32,760	33,948	40,440	35,037
330849	BLACK EARTH TEL. CO.	72,093	75,036	73,938	67,754	67,057	75,072	73,573	76,196
330850	BLOOMER TEL. CO.	170,916	183,105	179,487	173,323	190,560	192,408	239,508	177,423
330851	BONDUEL TEL. CO.	70,509	73,974	63,153	56,165	57,152	68,040	67,172	72,306
330855	BRUCE TEL. CO., INC.	29,424	45,087	58,341	62,550	58,493	65,832	63,905	64,491
330856	BURLINGTON BRIGHTON & WHEATLAND TEL.	361,029	310,407	295,368	275,477	263,412	286,908	278,640	288,764
330857	CENTURYTEL OF THE MIDWEST-WI/CASCO	36,864	44,013	40,650	34,440	41,066	41,652	43,490	44,503
330859	CENTRAL STATE TEL. CO.	280,131	278,130	278,310	251,915	220,926	200,472	200,298	209,745
330860	CHEQUAMEGON COMMUNICATIONS COOPERATIVE, INC.	609,915	767,115	1,050,135	833,089	799,162	794,784	693,370	821,798
330861	CHIBARDUN TEL. COOP., INC.	331,404	341,127	330,615	329,336	355,385	374,064	447,953	241,544
330863	CITIZENS TEL. COOP., INC.-WI	143,151	141,459	147,840	148,740	150,433	169,428	178,861	173,933
330865	CLEAR LAKE TEL. CO., INC.-WI	118,545	125,169	127,761	131,697	128,529	140,856	138,633	145,883
330866	COCHRANE COOP. TEL. CO.	107,868	110,142	112,866	111,891	112,834	120,432	130,642	123,198
330868	COON VALLEY FARMERS TEL. CO., INC.	128,364	125,481	122,214	121,965	128,407	147,072	166,075	145,556
330870	RHINELANDER TEL CO (CRANDON) DBA FRONTIER	63,696	74,604	117,522	79,162	56,387	51,924	1,595	53,821
330872	CUBA CITY TEL. EXCH. CO.	134,481	137,394	138,177	132,184	124,893	137,700	124,329	137,281
330875	DICKEYVILLE TEL. CO.	81,120	85,026	87,924	86,761	84,926	82,284	83,174	84,701
330877	CENTURYTEL OF FAIRWATER-BRANDON-ALTO, INC.	69,651	60,477	59,370	43,017	37,290	38,376	27,786	41,370
330879	FARMERS IND. TEL. CO.-WI	238,956	250,791	246,279	257,013	259,332	302,940	317,376	317,591
330880	FARMERS TEL. CO.-WI	322,785	316,332	319,005	310,079	281,001	263,136	249,429	282,029

**Table 3.29**  
**Local Switching Support Payment Trueups by Study Area**  
**(Dollars)**

Study Area ID Code	Study Area Name	1998 Total	1999 Total	2000 Total	2001 Total	2002 Total	2003 Total	2004 Total	2005 Total
	WISCONSIN (CONT.)								
330881	MID-PLAINS TEL., INC.	1,270,023	911,538	882,243	782,184	726,459	818,184	755,619	714,310
330884	CENTURYTEL OF FORESTVILLE, INC.	93,393	86,223	97,188	99,829	87,258	91,188	89,946	91,817
330886	VERIZON NORTH INC.-WI	0	0	0	0	0	0	0	0
330889	HAGER TELECOM, INC.	171,840	172,848	184,785	183,180	174,642	187,056	181,602	192,816
330891	RHINELANDER TEL-HEADWATRS DBA FRONTIER RIB LK	213,552	482,574	384,762	386,956	384,978	400,320	407,742	414,825
330892	HILLSBORO TEL. CO., INC.	93,108	97,764	115,509	107,561	110,780	109,236	126,944	96,839
330895	CENTURYTEL OF WISCONSIN, LLC	0	0	0	0	0	0	0	0
330896	LAKEFIELD TEL. CO.	91,671	93,318	97,116	94,300	86,933	103,812	92,945	112,018
330898	CENTURYTEL OF LARSEN-READFIELD, INC.	152,223	130,095	120,984	114,566	97,493	102,360	68,993	90,790
330899	LA VALLE TEL. COOP.	102,252	103,125	110,103	111,713	108,202	121,020	122,878	121,505
330900	LEMONWEIR VALLEY TEL. CO.	184,719	186,705	185,475	176,967	177,145	198,840	198,085	201,913
330902	LUCK TEL. CO.	173,697	171,843	185,700	181,841	192,026	220,008	235,190	227,026
330905	MANAWA TEL. CO.	119,457	125,016	132,462	130,834	125,738	136,596	138,386	138,031
330908	MARQUETTE-ADAMS TEL. COOP., INC.	294,900	352,428	386,571	361,182	292,577	265,740	224,285	262,168
330909	MIDWAY TEL. CO.	223,149	226,683	231,627	227,372	195,757	173,712	162,937	160,377
330910	MILLTOWN MUTUAL TEL. CO.	121,239	142,905	147,681	182,506	178,408	133,308	166,132	200,434
330912	FRONTIER COMM. OF MONDOVI, INC.	100,332	96,573	99,027	107,481	84,595	74,028	70,327	74,782
330913	CENTURYTEL OF MONROE COUNTY, INC.	468,711	408,048	423,621	367,575	305,173	165,576	270,421	262,892
330914	EASTCOAST TELECOM, INC.	228,363	217,353	205,152	187,318	183,583	195,048	202,855	212,593
330915	MOSINEE TEL. CO.	229,257	243,990	250,593	243,347	272,073	310,008	346,641	313,480
330916	MOUNT HOREB TEL. CO.	205,569	216,624	213,711	254,872	305,856	316,044	356,136	282,876
330917	MOUNT VERNON TEL. CO.	422,676	252,921	277,359	266,409	302,304	312,780	277,236	380,634
330918	NELSON TEL. COOP.	237,975	241,896	245,652	244,789	249,998	134,748	98,750	136,442
330920	NIAGARA TEL. CO.	329,697	361,161	411,201	397,289	438,258	382,788	472,374	447,375
330922	CENTURYTEL OF THE MIDWEST-WI/NORTHWEST	0	0	0	0	0	0	0	0
330924	CENTURYTEL OF THE MIDWEST-KENDALL, INC.	0	(3)	0	0	0	0	0	0
330925	BAYLAND TEL. INC.	100,209	102,573	108,882	116,050	120,691	133,884	149,935	127,577
330930	GRANTLAND TELECOM, INC.	280,191	241,164	194,001	162,369	164,915	189,132	185,579	218,932
330931	CENTURYTEL OF SOUTHERN WISCONSIN, INC.	379,839	339,012	368,037	471,779	446,640	402,888	505,512	438,126
330934	CENTURYTEL OF THE MIDWEST-WI/PLATTEVILLE	405,897	447,306	526,587	619,458	591,661	576,552	614,461	547,768
330936	INDIANHEAD TEL. CO.	82,872	179,070	250,065	210,900	174,235	152,064	122,575	152,072
330937	PRICE COUNTY TEL. CO.	195,528	193,320	400,317	353,185	363,757	281,460	279,505	355,286
330938	NORTHEAST TEL. CO.	253,971	270,549	274,470	266,204	300,176	331,008	481,508	347,695
330940	RHINELANDER TEL CO DBA FRONTIER RIB LAKE	926,523	940,065	905,286	988,198	672,964	632,628	493,372	655,803
330941	RHINELANDER TEL CO (RIB LAKE) DBA FRONTIER	124,995	59,016	50,721	38,821	41,361	44,328	34,857	45,237
330942	RICHLAND-GRANT TEL. COOP., INC.	188,208	187,638	147,030	177,681	199,151	228,084	309,827	246,224
330943	RIVERSIDE TELECOM, INC.	267,393	295,476	220,929	166,656	151,948	155,760	145,216	164,340
330944	FRONTIER COMM.-ST. CROIX, INC.	533,103	498,045	442,248	434,935	328,835	537,144	351,923	549,653
330945	SCANDINAVIA TEL. CO.	133,215	180,105	232,029	236,936	210,312	143,328	130,332	149,378
330946	SHARON TEL. CO.	127,107	130,503	131,109	130,171	125,847	143,580	140,499	147,418
330949	SIREN TEL. CO., INC.	150,300	168,366	175,815	179,553	171,908	194,604	190,844	198,286
330950	CENTURYTEL OF NORTHWEST WISCONSIN, INC.	1,222,815	1,430,883	1,191,996	759,521	1,139,648	1,017,552	1,168,820	766,409
330951	SOMERSET TEL. CO., INC.	227,217	181,278	258,039	242,898	248,033	305,508	325,277	292,057
330952	SOUTHEAST TEL. CO. OF WIS., INC.	632,643	466,731	373,032	257,182	263,353	278,808	297,361	286,072
330953	SPRING VALLEY TEL. CO., INC.	83,541	65,457	64,497	64,232	75,859	76,200	80,959	74,340
330954	STOCKBRIDGE & SHERWOOD TEL. CO.	179,928	126,135	107,103	100,917	87,282	89,844	80,994	89,493
330955	STATE LONG DISTANCE TEL. CO.	414,192	353,508	374,256	345,762	241,970	267,408	229,262	275,752
330956	CENTURYTEL OF NORTHERN WISCONSIN, INC.	826,413	1,065,567	968,310	874,639	799,951	794,892	723,115	782,639
330958	TENNEY TEL. CO.	87,099	93,609	84,912	91,132	75,461	67,872	69,365	64,638
330959	CENTURYTEL OF MIDWEST-WI/THORP	95,235	99,954	115,560	113,023	113,026	124,236	83,134	82,405
330960	TRI-COUNTY TEL. COOP., INC.-WI	218,337	213,549	206,739	207,973	205,675	243,252	250,375	259,918
330962	UNION TEL. CO.	235,683	243,144	235,671	221,279	244,586	264,396	308,702	264,664
330963	UTELCO, INC.	788,361	684,792	762,336	794,702	739,797	671,736	687,681	676,574
330964	FRONTIER COMM. OF WISCONSIN, INC.	508,653	511,776	610,896	730,649	540,267	578,760	487,947	595,948
330966	VERNON TEL. COOP.	321,795	326,112	337,203	319,809	343,916	404,604	464,396	391,919
330967	FRONTIER COMM. OF VIROQUA, INC.	192,252	206,358	190,026	181,179	191,603	210,864	222,251	221,182

**Table 3.29**  
**Local Switching Support Payment Trueups by Study Area**  
**(Dollars)**

Study Area ID Code	Study Area Name	1998 Total	1999 Total	2000 Total	2001 Total	2002 Total	2003 Total	2004 Total	2005 Total
	WISCONSIN (CONT.)								
330968	WAUNAKEE TEL. CO.	366,867	272,358	259,059	243,503	253,544	278,016	304,508	298,006
330970	CENTURYTEL OF THE MIDWEST-WI/WAYSIDE	322,839	327,402	331,239	309,640	338,070	354,600	393,270	362,256
330971	WEST WISCONSIN TELCOM COOP., INC.	395,520	387,996	379,935	382,220	382,124	415,860	452,960	445,975
330973	WITTENBERG TEL. CO.	102,204	104,580	100,989	111,598	119,539	83,880	130,507	100,173
330974	WOOD COUNTY TEL. CO.	703,740	719,907	595,947	550,677	523,241	628,932	507,197	517,710
331155	TELEPHONE USA OF WISCONSIN, LLC	0	0	0	0	0	0	0	0
331159	CENTURYTEL OF CENTRAL WISCONSIN, LLC	0	0	0	0	0	0	0	0
335220	WISCONSIN BELL	0	0	0	0	0	0	0	0
339001	CTC TELCOM, INC.	0	0	0	0	0	0	0	0
339002	AT&T DBA TCG MILWAUKEE	0	0	0	0	0	0	0	0
339003	CHEQUAMEGON TELECOMMUNICATIONS COMPANY, INC.	0	0	0	0	0	0	0	0
339004	BAYLAND COMMUNICATIONS, INC.	0	0	0	0	0	0	0	0
339005	24-7 TELCOM, INC.	0	0	0	0	0	0	0	0
339006	MIDWEST WIRELESS WISCONSIN, LLC	0	0	0	0	0	0	194,294	238,743
339007	UNITED STATES CELLULAR CORPORATION	0	0	0	0	0	2,095,668	2,843,193	3,777,224
339008	SHARON TELEPHONE COMPANY	0	0	0	0	0	0	0	0
339009	NPCR, INC.	0	0	0	0	0	0	39,535	63,387
339010	WISCONSIN RSA #4 LIMITED PARTNERSHIP	0	0	0	0	0	0	74,249	152,914
339011	WAUSAU CELLULAR TELEPHONE COMPANY, LP	0	0	0	0	0	0	0	38,645
339012	WISCONSIN RSA #10 LIMITED PARTNERSHIP	0	0	0	0	0	0	14,706	122,242
339013	METRO SOUTHWEST PCS, LLP	0	0	0	0	0	0	2,663	3,473
339014	BROWN COUNTY MSA CELLULAR LTD. PARTNERSHIP	0	0	0	0	0	0	109,950	72,337
339015	NSIGHTTEL WIRELESS, LLC	0	0	0	0	0	0	5,383	8,375
339016	WISCONSIN RSA #3 LIMITED PARTNERSHIP	0	0	0	0	0	0	22,140	162,159
339017	ALLTEL COMMUNICATIONS, INC.	0	0	0	0	0	0	1,131,953	1,369,713
339018	ALLTEL WIRELESS OF WISCONSIN RSA #1, LLC	0	0	0	0	0	0	0	0
339019	ALLTEL WIRELESS OF WISCONSIN RSA #7, LLC	0	0	0	0	0	0	0	0
339020	AIRADIGM COMMUNICATIONS INC.	0	0	0	0	0	0	0	0
339021	SAGE TELECOM, INC. (WI)	0	0	0	0	0	0	0	0
339920	AMERICAN CELLULAR CORP. (WI)	0	0	0	0	0	0	274,338	1,479,817
TOTAL	WYOMING	5,172,102	5,416,926	5,420,082	5,419,675	5,412,066	6,358,662	5,887,528	7,410,909
511595	UNITED TELEPHONE CO. OF THE WEST-WY	792,213	605,619	709,899	680,536	639,789	647,784	545,265	615,507
512251	RANGE TEL. COOPERATIVE INC.-WY	980,424	1,320,114	1,476,204	1,394,824	1,339,465	1,371,192	1,391,197	1,488,439
512289	CHUGWATER TELEPHONE COMPANY	83,400	97,986	91,032	108,361	140,182	158,604	154,510	147,202
512290	ALL WEST COMMUNICATIONS-WY	53,667	51,768	56,079	35,652	85,034	85,392	67,106	87,376
512291	DUBOIS TELEPHONE EXCHANGE INC.	309,693	322,470	324,366	367,447	375,995	352,272	401,249	336,476
512295	SILVER STAR TEL. CO.- WY	156,720	203,949	143,256	288,043	304,227	299,628	313,333	366,176
512296	TRI-COUNTY TEL. ASSN. INC.-WY	154,557	137,808	19,227	29,101	33,405	44,040	(195,879)	111,707
512297	UNION TELEPHONE CO.	2,268,957	2,282,205	2,208,552	2,148,300	2,149,134	2,510,880	1,060,254	1,778,212
512299	CENTURYTEL OF WYOMING, INC.	372,471	395,007	391,467	367,411	344,835	435,588	327,999	266,736
515108	QWEST CORPORATION - WY	0	0	0	0	0	0	0	0
519001	SILVER STAR TEL - WY	0	0	0	0	0	0	0	0
519002	WESTERN WIRELESS	0	0	0	0	0	453,282	485,610	568,256
519003	SPECTRACOM, INC. DBA PYXIS	0	0	0	0	0	0	0	0
519004	ADVANCED COMMUNICATIONS TECHNOLOGY, INC.	0	0	0	0	0	0	0	0
519905	UNION TELEPHONE CO. DBA UNION CELLULAR	0	0	0	0	0	0	1,336,884	1,644,822
TOTAL	INDUSTRY	390,246,598	380,322,556	384,739,270	389,869,033	375,891,793	396,256,416	422,305,025	445,286,402

Source: Universal Service Administrative Company filings to the FCC.

Note: Payments for 1998 to 2002 are final trueups that include adjustments made in subsequent years. Payments for 2003 and 2004 are actual disbursements made in each year and may include out-of-year adjustments to payments made for previous years. Payments for 2005 are projections based on the filing for the 3rd quarter of 2005.

**Table 3.30**  
**Total High-Cost Support Payments by Study Area**  
**(Dollars)**

Study Area ID Code	Study Area Name	1998 Total	1999 Total	2000 Total	2001 Total	2002 Total	2003 Total	2004 Total	2005 Total
TOTAL	ALABAMA	38,830,293	36,318,951	88,214,302	93,882,843	99,862,304	92,281,837	99,526,703	109,517,175
250282	BLOUNTSVILLE TEL. CO., INC.	981,892	882,285	963,312	1,019,141	1,124,252	1,542,708	1,420,352	1,571,418
250283	BRINDLEE MOUNTAIN TEL. CO.	691,137	687,465	724,914	703,910	747,469	1,051,165	1,035,102	1,223,910
250284	BUTLER TEL. CO., INC.	2,064,278	2,131,461	2,062,719	2,034,422	2,010,743	1,899,426	1,564,169	1,677,472
250285	CASTLEBERRY TEL. CO., INC.	123,501	137,451	135,906	141,724	159,129	214,034	190,214	244,441
250286	NATIONAL TEL. CO. OF AL	263,681	287,412	270,528	270,979	335,745	758,490	747,637	976,035
250290	FARMERS TEL. COOP., INC.-AL	2,110,292	1,731,987	2,134,809	2,069,385	2,665,194	3,359,533	3,826,454	4,071,341
250295	GRACEBA TOTAL COMM.	425,685	438,723	427,305	446,451	1,021,988	1,273,873	1,259,575	1,587,590
250298	GULF TEL. CO.-AL	4,097,412	1,899,180	2,868,300	2,754,360	1,915,466	2,995,800	2,295,762	3,509,637
250299	HAYNEVILLE TEL. CO., INC.	491,082	632,160	634,719	736,153	893,553	957,762	1,154,370	860,501
250300	HOPPER TELECOMMUNICATIONS CO., INC.	1,343,646	1,619,853	1,464,312	2,566,020	2,687,140	3,126,637	2,993,375	2,823,405
250301	FRONTIER COMM. OF LAMAR COUNTY, INC.	259,365	282,327	281,490	270,057	355,297	460,073	472,752	528,425
250302	ALLTEL ALABAMA	3,765,938	3,816,216	3,824,571	3,682,910	4,244,618	3,841,386	3,136,631	3,204,841
250304	MILLRY TEL. CO., INC.	1,810,761	1,899,291	1,878,906	1,756,291	1,899,288	1,624,720	1,725,915	1,592,370
250305	MON-CRE TEL. COOP. INC.	803,087	741,339	720,633	721,230	966,753	1,863,947	2,161,808	2,539,275
250306	FRONTIER COMM. OF AL, INC.	441,143	393,999	670,095	847,477	933,968	700,229	600,764	1,590,069
250307	MOUNDVILLE TEL. CO.	157,131	167,640	206,878	526,641	735,098	909,698	1,015,597	988,708
250308	NEW HOPE TEL. COOP., INC.-AL	473,679	468,891	489,858	464,421	1,348,206	1,976,814	2,241,299	2,443,871
250311	OAKMAN TEL. CO., INC.	276,849	303,285	298,902	289,348	334,058	414,545	411,571	524,887
250312	OTELCO TELEPHONE LLC	460,344	513,759	578,910	574,944	775,447	936,492	1,110,497	993,637
250314	PEOPLES TEL. CO.	2,583,513	3,140,751	3,242,730	3,574,425	3,659,670	3,500,673	3,574,056	3,859,135
250315	PINE BELT TEL. CO.	891,689	813,924	767,295	1,005,914	1,115,773	1,198,157	1,263,425	1,272,821
250316	RAGLAND TEL. CO.	498,621	549,168	602,181	651,947	621,587	887,635	1,157,250	1,077,675
250317	ROANOKE TEL. CO., INC.	505,872	490,368	490,170	487,479	567,510	704,293	729,015	1,136,507
250318	FRONTIER COMM. OF THE SOUTH, INC.	1,180,070	952,182	1,723,821	2,283,715	1,944,878	2,319,394	1,507,232	1,475,894
250322	UNION SPRINGS TEL. CO.	449,695	480,174	549,378	564,566	605,372	920,355	854,187	1,045,221
255181	SOUTH CENTRAL BELL-AL	0	0	36,867,600	39,099,171	43,302,423	28,400,232	34,833,819	35,144,058
259001	RCC HOLDINGS	0	0	0	0	21,647	2,800,949	3,665,028	3,514,863
259002	PINE BELT CELLULAR, INC.	0	0	0	0	0	38,993	58,432	21,108
259003	PINE BELT PCS, INC.	0	0	0	0	0	0	0	0
259004	CELLULAR SOUTH LICENSES, INC. (ALABAMA)	0	0	0	0	0	85,545	130,995	168,284
259005	CORR WIRELESS COMMUNICATIONS, LLC	0	0	0	0	0	62,844	569,034	450,377
259006	FARMERS CELLULAR TELEPHONE, INC.	0	0	0	0	0	0	26,154	32,721
259007	NPCR, INC.	0	0	0	0	0	0	290,834	1,520,738
259008	HAYNEVILLE FIBER TRANSPORT, INC.	0	0	0	0	0	0	2,059	22,926
259788	CENTURYTEL OF ALABAMA, LLC (SOUTHERN)	8,660,284	6,750,840	10,402,071	11,773,524	11,415,342	10,477,051	9,815,991	9,436,230
259789	CENTURYTEL OF ALABAMA, LLC (NORTHERN)	3,019,646	4,106,820	12,931,989	12,566,238	11,454,690	10,978,384	10,202,777	10,679,368
259790	SPRINT SPECTRUM, LP	0	0	0	0	0	0	0	278,259
259791	PUBLIC SERVICE CELLULAR, INC.	0	0	0	0	0	0	0	293,024
259792	ALLTEL COMMUNICATIONS, INC.	0	0	0	0	0	0	1,482,571	5,136,134
259908	AT&T WIRELESS (AL)	0	0	0	0	0	0	0	0
TOTAL	ALASKA	64,131,034	67,816,605	70,315,653	74,543,499	79,758,279	90,253,444	95,578,022	117,590,943
613000	ACS OF ANCHORAGE, INC.	0	0	0	0	0	2,392,986	1,404,522	4,610,700
613001	ARCTIC SLOPE TEL. ASSOCIATION COOP.INC.	1,925,298	1,733,517	1,937,562	2,255,765	2,984,480	3,996,834	4,450,406	4,660,617
613002	BETTLES TELEPHONE CO. INC.	105,238	139,743	137,721	145,325	125,239	116,826	73,883	135,607
613003	BRISTOL BAY TELEPHONE COOP. INC.	944,553	1,026,915	1,000,062	914,616	1,034,949	1,344,188	1,345,136	1,357,936
613004	BUSH-TELL INC.	806,918	804,075	778,566	774,838	936,204	1,073,987	1,120,792	1,148,434
613005	CIRCLE UTILITIES	27,670	25,380	25,782	30,956	24,869	26,912	30,902	33,277
613006	COPPER VALLEY TEL. COOP. INC.	3,811,938	4,314,579	4,707,936	5,466,745	5,938,325	7,028,420	7,656,360	8,518,400
613007	CORDOVA TELEPHONE COOPERATIVE, INC.	614,553	668,226	740,814	838,384	890,040	1,059,219	1,023,121	1,185,913
613008	ACS OF FAIRBANKS, INC.	3,863,249	4,024,740	4,464,429	5,182,414	5,130,388	4,375,498	4,836,603	6,356,409
613010	ACS - NORTHLAND GLACIER STATE	15,756,319	16,304,253	15,313,599	17,179,758	16,427,325	17,122,497	17,510,970	19,040,382
613011	INTERIOR TELEPHONE COMPANY INC.	3,142,023	3,533,445	4,092,015	4,422,080	5,213,521	5,881,886	6,441,680	6,338,727
613012	ACS - ALASKA JUNEAU	1,110,430	1,098,351	1,068,042	1,002,745	1,145,046	1,522,923	1,269,707	1,937,479
613013	KETCHIKAN PUBLIC UTILITIES	1,494,252	1,120,755	1,804,242	1,745,718	2,323,565	3,161,343	3,545,732	3,282,475
613015	MATANUSKA TELEPHONE ASSOC., INC.	17,567,183	18,793,536	19,612,536	19,486,116	20,514,109	21,284,771	23,442,228	23,756,082

**Table 3.30**  
**Total High-Cost Support Payments by Study Area**  
**(Dollars)**

Study Area ID Code	Study Area Name	1998 Total	1999 Total	2000 Total	2001 Total	2002 Total	2003 Total	2004 Total	2005 Total
	ALASKA (CONT.)								
613016	MUKLUK TEL. COMPANY, INC.	1,078,493	1,178,205	1,377,858	1,559,498	1,652,155	2,064,145	2,058,822	2,399,355
613017	ALASKA TELEPHONE COMPANY	1,379,475	1,959,345	2,233,722	2,029,054	2,454,607	2,984,734	2,888,360	4,058,286
613018	NUSHAGAK ELECTRIC & TELEPHONE COOP., INC.	833,510	855,981	870,186	1,022,381	1,107,866	1,223,614	1,113,333	1,521,536
613019	OTZ TELEPHONE COOPERATIVE, INC.	1,663,427	1,671,018	1,876,221	1,987,990	2,292,417	2,493,924	2,353,732	2,485,004
613020	ACS - NORTHLAND SITKA	3,584,343	4,183,494	3,893,310	4,074,066	4,457,530	4,298,197	4,115,498	4,143,569
613022	ACS - ALASKA GREATLAND	427,355	352,200	410,739	248,413	267,162	331,192	290,742	460,373
613023	UNITED UTILITIES INC.	3,151,410	3,231,720	3,080,475	3,256,875	3,565,424	3,666,409	3,551,634	3,818,052
613025	YUKON TELEPHONE COMPANY, INC.	465,643	443,478	455,382	445,808	553,698	635,550	656,931	609,671
613026	NORTH COUNTRY TELEPHONE COMPANY	50,143	49,581	50,919	46,736	59,408	72,865	69,573	72,373
613028	SUMMIT TEL & TEL CO OF ALASKA	327,611	304,068	383,535	427,218	535,106	691,134	652,541	759,768
619001	GCI COMMUNICATIONS CORP.	0	0	0	0	124,846	1,403,390	3,232,616	5,300,475
619002	ALASKA DIGITEL LLC	0	0	0	0	0	0	442,198	985,590
619003	MATANUSKA-KENAI, INC.	0	0	0	0	0	0	0	2,426,250
619004	DOBSON CELLULAR SYSTEMS, INC.	0	0	0	0	0	0	0	0
619005	ALASKA COMMUNICATIONS SYSTEMS HOLDING, INC.	0	0	0	0	0	0	0	6,188,202
TOTAL	AMERICAN SAMOA	0	124,410	473,151	458,928	875,238	1,230,722	1,959,261	2,153,855
673900	AMERICAN SAMOA TELECOMMUNICATIONS AUTHORITY	0	124,410	473,151	458,928	875,238	1,230,722	1,959,261	2,153,855
TOTAL	ARIZONA	32,845,473	31,174,674	35,577,804	49,905,596	61,391,530	68,081,699	78,320,220	77,564,361
452169	SAN CARLOS APACHE TELECOMM. UTILITY, INC.	138,282	628,599	1,119,546	1,908,508	2,607,319	2,888,765	2,940,221	2,570,040
452171	ARIZONA TEL. CO.	1,334,335	1,530,993	1,478,871	1,497,189	1,425,887	1,343,942	1,180,643	1,207,149
452172	CITIZENS UTIL RURAL CO INC DBA FRONTIER	6,668,295	5,120,088	4,910,238	7,031,139	5,269,995	4,829,414	5,904,603	4,039,087
452173	TOHONO O'ODHAM UTILITY AUTHORITY	856,626	713,364	1,159,911	1,046,000	1,065,854	1,450,701	1,730,591	1,911,121
452174	SOUTHWESTERN TEL. CO.	803,190	824,580	891,717	861,037	1,024,051	1,373,496	1,474,555	1,315,498
452175	CENTURYTEL OF SOUTHWEST, INC.-AZ	507,327	532,635	592,611	567,692	633,307	777,425	759,408	717,465
452176	VALLEY TELEPHONE COOPERATIVE INC-AZ	2,587,020	2,494,908	3,225,507	3,630,951	4,317,663	7,458,512	9,034,856	10,680,529
452179	GILA RIVER TELECOMMUNICATIONS, INC.	1,750,730	2,069,859	1,991,058	1,872,803	2,138,019	2,728,309	2,832,656	2,917,791
452191	ACCIPITER COMMUNICATIONS, INC.	196,716	347,607	783,522	828,417	1,006,459	1,198,251	1,284,160	1,517,008
452200	FORT MOJAVE TELECOMMUNICATIONS, INC.	588,548	574,242	564,423	615,281	690,080	761,838	783,058	881,798
452226	MIDVALE TELEPHONE EXCHANGE, INC.-ARIZONA	318,576	357,162	577,344	567,313	606,043	1,014,246	769,986	1,432,296
452302	VERIZON CALIFORNIA INC. - AZ	1,393,299	870,273	1,285,536	920,992	1,927,002	1,354,173	1,434,924	1,392,074
453334	TABLE TOP TELEPHONE COMPANY, INC.	1,134,189	1,118,265	1,631,604	1,888,638	2,359,540	3,183,531	3,271,515	3,673,928
454426	CITIZENS TEL CO-WHITE MT DBA FRONTIER COMM	6,481,523	7,013,022	8,480,199	10,933,859	10,199,336	10,913,062	10,829,003	8,103,676
454449	NAVAJO COMM CO INC DBA FRONTIER NAVAJO COM-AZ	5,895,169	5,482,761	6,885,717	6,934,325	7,186,561	6,439,295	6,034,603	5,949,643
455101	QWEST CORPORATION - AZ	2,191,648	1,496,316	0	7,741,146	13,963,296	13,029,813	12,523,233	12,718,632
457991	SADDLEBACK COMMUNICATIONS COMPANY	0	0	0	0	338,280	1,520,418	1,799,833	2,625,577
459001	SMITH BAGLEY, INC.	0	0	0	1,060,306	4,632,839	5,750,535	9,958,074	10,925,624
459002	SMITH BAGLEY, INC. (NON-RESERVATION)	0	0	0	0	0	65,973	3,435,808	2,240,131
459003	SPRINT SPECTRUM, LP	0	0	0	0	0	0	338,490	745,293
459004	ALLTEL COMMUNICATIONS, INC.	0	0	0	0	0	0	0	0
459005	DOBSON CELLULAR SYSTEMS INC.	0	0	0	0	0	0	0	0
459006	WESTERN WIRELESS CORPORATION (AZ)	0	0	0	0	0	0	0	0
TOTAL	ARKANSAS	68,338,557	73,247,163	71,691,402	75,398,793	101,091,641	113,093,878	136,215,399	148,887,585
401142	CENTURYTEL OF NW ARKANSAS, LLC - RUSSELLVILLE	5,606,964	7,649,220	3,063,192	1,815,480	10,273,893	15,721,350	15,054,855	15,415,957
401143	CENTURYTEL OF NW ARKANSAS, LLC-SILOAM SPRINGS	385,371	323,049	326,232	0	2,424,226	2,995,719	3,546,141	4,005,901
401144	CENTURYTEL OF CENTRAL ARKANSAS, LLC	7,936,361	9,150,960	7,891,962	10,017,396	23,210,912	22,526,037	24,649,437	24,032,082
401691	ALLTEL ARKANSAS, INC.	14,333,543	15,122,019	14,585,568	15,208,662	13,500,408	10,629,692	5,680,164	5,743,319
401692	ARKANSAS TELEPHONE COMPANY	617,582	819,354	906,258	808,965	1,017,055	682,347	457,995	470,088
401697	CENTRAL ARKANSAS TEL. COOP INC.	582,320	534,852	579,312	966,436	1,150,530	1,725,256	2,279,357	1,786,205
401698	CLEVELAND CTY TEL. CO.	646,798	850,527	801,474	864,320	814,290	956,902	764,766	768,758
401699	DECATUR TELEPHONE CO INC- ARKANSAS	174,439	209,940	198,765	182,998	159,346	205,663	154,582	196,218
401702	SOUTH ARKANSAS TEL. CO.,INC.	636,462	978,684	947,337	1,149,231	1,385,520	1,738,426	1,963,000	2,209,901
401704	LAVACA TELEPHONE-AR	165,519	181,026	188,298	180,702	215,642	260,924	262,341	407,922
401705	CENTURYTEL OF ARKANSAS, INC.	9,144,122	9,482,532	10,248,066	10,529,391	11,481,675	10,275,230	9,919,419	9,811,191



**Table 3.30**  
**Total High-Cost Support Payments by Study Area**  
**(Dollars)**

Study Area ID Code	Study Area Name	1998 Total	1999 Total	2000 Total	2001 Total	2002 Total	2003 Total	2004 Total	2005 Total
	ARKANSAS (CONT.)								
401709	MADISON COUNTY TEL. CO. INC.	654,038	808,827	802,272	809,247	969,941	1,086,962	907,330	849,400
401710	MAGAZINE TELEPHONE COMPANY	129,806	135,567	119,364	121,426	180,453	249,672	275,146	279,408
401711	CENTURYTEL OF MOUNTAIN HOME, INC.	4,288,562	4,586,736	5,248,428	6,000,058	6,667,928	6,901,782	6,568,292	6,634,727
401712	MOUNTAIN VIEW TELEPHONE COMPANY	647,213	674,553	688,482	638,370	861,207	1,114,782	1,184,540	1,357,561
401713	NORTHERN ARKANSAS TEL. CO.,INC.	4,181,883	4,415,337	4,544,352	4,138,261	4,546,710	4,711,738	4,685,979	5,055,604
401718	PRAIRIE GROVE TELEPHONE COMPANY	617,877	598,458	589,611	596,816	762,591	3,116,829	3,074,518	3,318,649
401720	CENTURYTEL OF REDFIELD, INC.	544,669	490,974	601,851	615,943	595,890	913,441	783,982	842,392
401721	RICE BELT TEL. CO.,INC.	165,761	159,111	144,063	140,241	348,577	741,849	702,933	624,316
401722	E. RITTER TELEPHONE COMPANY	494,434	545,004	627,246	555,541	730,216	907,808	945,734	1,080,089
401724	SOUTHWEST ARKANSAS TEL. COOP. INC.	2,478,107	2,441,985	2,352,900	2,466,053	2,810,480	3,131,550	3,086,285	3,155,975
401726	TRI-COUNTY TEL. CO. INC.-AR	1,674,505	1,694,343	1,861,407	2,090,409	2,703,862	4,103,563	3,196,619	3,807,722
401727	CENTURYTEL OF SOUTH ARKANSAS, INC.	981,702	1,171,095	1,031,244	1,066,058	973,633	973,365	948,094	935,955
401729	WALNUT HILL TELEPHONE COMPANY	3,888,776	3,864,600	4,136,883	4,639,278	5,030,076	5,240,363	5,406,252	5,055,408
401733	YELCOT TEL. CO.,INC.	1,066,691	1,038,138	1,191,846	1,233,155	1,458,067	1,704,595	1,654,032	1,371,150
401734	YELL COUNTY TELEPHONE COMPANY	1,129,465	1,384,068	1,495,962	1,494,700	1,765,899	2,034,901	2,108,063	2,244,680
403031	SCOTT COUNTY TELEPHONE COMPANY	246,209	272,964	238,146	247,527	265,138	322,229	292,800	318,736
405211	SOUTHWESTERN BELL-ARKANSAS	4,919,378	3,663,240	6,280,881	6,822,129	4,787,478	7,304,244	5,430,615	5,466,177
409001	SPRINT SPECTRUM DBA SPRINT PCS	0	0	0	0	0	816,659	3,113,470	3,449,815
409002	NPCR, INC.	0	0	0	0	0	0	211,656	207,657
409003	ALLTEL COMMUNICATIONS, INC.	0	0	0	0	0	0	26,907,002	37,984,623
TOTAL	CALIFORNIA	52,643,600	49,657,305	64,070,553	82,347,999	86,528,021	92,182,679	95,373,290	95,755,252
542301	CALAVERAS TELEPHONE COMPANY	1,300,975	1,227,114	1,435,551	1,229,826	1,494,917	1,845,392	2,102,028	2,353,277
542302	VERIZON CALIFORNIA INC.-CA (CONTEL)	2,479,298	31,116	2,774,802	5,360,820	5,532,246	5,636,067	5,834,397	5,870,031
542308	CITIZENS TEL CO OF CA INC. DBA FRONTIER COMM	8,993,236	9,063,456	10,852,317	13,955,778	15,140,826	14,396,767	15,295,803	14,473,195
542311	CAL-ORE TELEPHONE CO.	1,244,849	1,186,761	1,031,805	1,072,466	1,540,913	1,921,416	2,625,525	2,519,892
542313	DUCOR TELEPHONE COMPANY	659,676	869,436	966,648	965,913	1,463,465	1,663,851	1,822,216	1,952,358
542315	EVANS TELEPHONE COMPANY	1,900,350	1,719,603	1,530,900	1,703,412	1,695,712	1,305,460	1,378,834	1,305,639
542318	FORESTHILL TELEPHONE COMPANY	1,104,683	1,080,942	1,095,156	1,107,942	1,127,338	1,073,644	1,484,323	1,207,008
542319	VERIZON CALIFORNIA INC.-CA (GTE)	0	0	9,545,013	19,100,469	19,056,117	19,326,987	19,042,392	18,890,967
542321	HAPPY VALLEY TELEPHONE COMPANY	1,700,593	1,806,120	1,816,362	1,743,671	1,772,654	1,446,740	1,232,960	868,026
542322	HORNITOS TELEPHONE COMPANY	543,425	588,423	490,986	434,029	394,321	321,176	286,945	266,878
542323	WINTERHAVEN TELEPHONE COMPANY	721,773	703,839	715,656	647,377	607,316	558,193	505,751	512,425
542324	KERMAN TELEPHONE COMPANY	609,354	847,692	849,615	895,718	1,262,677	2,467,607	2,619,701	3,629,376
542332	THE PONDEROSA TELEPHONE COMPANY	5,663,632	5,597,298	5,836,419	6,067,623	7,660,701	8,064,628	8,807,435	9,430,409
542334	SUREWEST TELEPHONE	6,832,427	5,465,520	6,144,249	5,396,847	4,259,634	4,028,215	3,750,006	3,666,156
542338	SIERRA TELEPHONE COMPANY, INC.	5,549,820	5,960,682	5,509,281	6,092,568	8,213,117	12,125,864	12,579,512	12,515,165
542339	THE SISKIYOU TELEPHONE CO.	3,226,711	2,807,910	2,931,681	3,157,122	3,470,045	3,610,856	4,099,180	3,743,660
542343	VOLCANO TELEPHONE COMPANY	3,256,748	3,549,684	3,253,809	2,633,786	2,895,301	4,287,067	5,866,577	6,250,187
542344	VERIZON WEST COAST INC.-CA	1,831,710	1,914,063	821,397	1,737,089	616,663	559,658	429,511	571,097
542346	PINNACLES TELEPHONE COMPANY	320,023	311,490	345,507	369,985	439,420	487,697	616,644	619,616
543402	CITIZENS TEL CO OF GOLDEN ST DBA FRONTIER COM	2,592,714	2,571,126	2,704,485	3,528,968	3,558,579	2,952,978	2,765,949	2,954,116
544342	CITIZENS TEL CO OF TUOLUMNE DBA FRONTIER COMM	2,111,603	2,355,030	2,217,471	2,724,867	2,629,118	2,424,549	2,174,831	2,062,929
545170	PACIFIC BELL	0	0	1,201,443	2,421,723	1,671,942	1,554,591	0	0
549001	SPRINT PCS	0	0	0	0	0	0	0	0
549002	WESTERN WIRELESS	0	0	0	0	24,999	123,276	52,770	92,844
549003	UNITED STATES CELLULAR CORPORATION	0	0	0	0	0	0	0	0
TOTAL	COLORADO	43,928,578	43,789,464	53,761,542	62,003,540	66,831,777	76,528,120	84,475,160	77,930,147
461835	SUNFLOWER TELEPHONE CO.,INC. - CO	206,248	336,228	307,974	296,328	430,466	481,533	436,688	305,398
462178	AGATE MUTUAL TELEPHONE COOPERATIVE ASSOC.	47,027	43,992	42,528	75,357	174,433	286,445	264,362	292,125
462181	BIJOU TEL COOPERATIVE ASSOC. INC	164,841	167,385	265,929	297,123	766,736	1,015,227	1,113,794	1,091,024
462182	BLANCA TELEPHONE CO.	673,512	672,999	812,634	1,117,303	1,402,436	1,650,464	2,416,433	2,186,953
462184	DELTA COUNTY TELE-COMM INC.	1,571,114	2,076,873	1,991,460	1,955,931	1,974,722	1,933,596	1,623,725	1,489,552
462185	CENTURYTEL OF EAGLE, INC.	27,872,616	27,065,736	29,238,144	29,263,728	29,489,242	30,267,691	29,555,337	25,454,506
462186	EASTERN SLOPE RURAL TEL ASSN INC	968,019	904,599	946,509	1,024,183	1,835,105	2,115,502	2,534,284	2,566,676

**Table 3.30**  
**Total High-Cost Support Payments by Study Area**  
**(Dollars)**

Study Area ID Code	Study Area Name	1998 Total	1999 Total	2000 Total	2001 Total	2002 Total	2003 Total	2004 Total	2005 Total
	COLORADO (CONT.)								
462187	EL PASO COUNTY MUTUAL TEL CO	224,166	282,582	309,753	393,046	403,738	544,314	446,059	368,196
462188	FARMERS TEL CO, INC. - COLORADO	320,803	315,045	372,234	435,629	522,822	587,018	648,858	673,436
462190	HAXTUN TELEPHONE COMPANY	491,935	524,799	705,732	862,554	952,887	1,133,768	1,155,857	1,038,979
462192	BIG SANDY TELECOM, INC.	416,337	376,146	408,084	431,547	488,946	566,326	498,343	456,026
462193	NUCLA-NATURITA TEL. CO.	489,659	544,842	536,994	602,121	684,072	660,484	627,085	564,329
462194	NUNN TEL. COMPANY	273,185	309,981	346,632	406,519	573,375	708,055	708,865	763,868
462195	SOUTH PARK TELEPHONE COMPANY	298,203	304,464	342,216	296,208	477,967	697,573	799,630	795,568
462196	PEETZ COOP. TEL. CO.	159,628	142,662	142,833	146,137	147,217	173,529	155,098	158,200
462197	PHILLIPS COUNTY TEL. CO.	216,333	217,005	196,362	227,201	479,778	711,423	748,598	792,428
462198	PINE DRIVE TEL. CO.	93,529	103,272	110,466	107,477	142,362	194,963	199,642	224,333
462199	PLAINS COOPERATIVE TEL. ASSOC. INC.	1,018,869	1,039,950	1,116,810	971,666	1,156,484	1,402,093	1,468,801	1,616,178
462201	RICO TEL. CO.	76,815	67,446	72,510	79,541	91,066	84,936	30,925	60,159
462202	ROGGEN TELEPHONE COOPERATIVE CO.	306,080	283,089	291,189	289,986	362,529	418,395	404,209	394,230
462203	THE RYE TELEPHONE CO. INC.	923,647	1,041,255	1,282,995	1,497,671	1,904,100	2,678,557	2,931,640	3,249,160
462204	COLUMBINE ACQ CORP DBA COLUMBINE TELECOM CO	607,282	895,029	832,143	905,328	1,028,131	1,179,753	1,087,384	1,049,951
462206	STONEHAM COOPERATIVE TEL. CO.	43,142	35,274	34,230	36,310	35,132	44,253	44,398	44,299
462207	STRASBURG TEL. CO.	506,560	533,667	536,088	518,324	528,698	554,253	577,238	567,364
462208	CENTURYTEL OF COLORADO, INC.	3,088,335	3,339,363	3,316,257	3,345,778	3,825,755	4,519,336	4,807,451	4,448,318
462209	WIGGINS TEL. ASSOC.	496,200	326,640	305,097	368,760	489,138	588,790	672,266	627,290
462210	WILLARD TEL. CO.	42,803	33,609	34,158	35,198	34,801	45,406	45,320	44,972
465102	QWEST CORPORATION - CO	2,331,690	1,805,532	8,863,581	16,016,586	15,741,309	18,447,459	20,028,948	20,209,083
469001	NORTHEAST COLORADO CELLULAR, INC.	0	0	0	0	652,380	2,335,849	4,926,969	3,132,194
469002	KING'S DEER TELEPHONE COMPANY, INC.	0	0	0	0	0	0	0	0
469003	WESTERN WIRELESS	0	0	0	0	35,949	541,129	3,515,019	3,259,120
469004	SAN ISABEL TELECOM, INC.	0	0	0	0	0	0	1,934	6,231
469005	SPRINT SPECTRUM, LP	0	0	0	0	0	0	0	0
469006	NTCH	0	0	0	0	0	0	0	0
TOTAL	CONNECTICUT	1,212,720	958,953	952,617	1,192,074	1,506,436	2,242,663	2,211,289	2,238,580
132454	THE WOODBURY TEL. CO.	1,212,720	958,953	952,617	851,808	962,104	1,420,135	1,401,517	1,710,961
135200	SOUTHERN NEW ENGLAND TEL.	0	0	0	340,266	544,332	822,528	809,772	527,619
TOTAL	DELAWARE	0	0	199,512	385,947	373,665	320,397	266,283	267,078
565010	VERIZON DELAWARE INC.	0	0	199,512	385,947	373,665	320,397	266,283	267,078
569001	VERIZON WIRELESS FKA CELLCO PARTNERSHIP	0	0	0	0	0	0	0	0
TOTAL	DISTRICT OF COLUMBIA	0	0	0	0	0	0	0	0
575020	VERIZON WASHINGTON, DC INC.	0	0	0	0	0	0	0	0
TOTAL	FLORIDA	20,036,950	18,547,026	49,781,316	84,627,004	85,609,445	80,109,504	84,700,303	90,854,909
210291	GTC, INC.	753,341	609,921	617,010	708,016	902,269	750,456	936,183	1,056,555
210318	FRONTIER COMM. OF THE SOUTH-FL	326,885	308,571	667,161	461,538	666,388	366,222	468,412	410,087
210328	VERIZON FLORIDA INC.	671	0	12,479,262	24,343,248	27,458,076	27,940,002	28,272,801	28,135,161
210329	GTC, INC.	1,105,745	991,548	575,475	629,215	742,617	488,847	1,046,283	873,249
210330	SMART CITY TELECOMMUNICATIONS LLC DBA SM.CITY	4,493,078	4,568,256	6,210,939	7,251,468	8,131,396	9,672,588	8,985,889	9,634,569
210331	ITS TELECOMMUNICATIONS SYSTEMS, INC.	1,362,081	1,468,422	1,475,412	1,370,206	1,495,350	1,408,901	1,291,033	1,288,692
210335	NORTHEAST FLORIDA TEL. CO., INC.	1,786,806	1,639,437	1,751,967	1,817,721	1,891,802	2,027,801	2,415,858	2,489,237
210336	ALLTEL FLORIDA, INC.	4,724,227	4,680,078	4,401,732	4,299,552	3,540,786	2,025,154	781,020	1,306,356
210338	QUINCY TEL. CO.-FL DIV.	1,186,729	1,371,795	1,493,631	1,664,048	1,655,504	2,034,221	1,512,056	1,604,423
210339	GTC, INC.	4,297,387	2,908,998	2,135,079	4,477,211	5,486,926	7,078,718	7,372,119	8,578,453
210341	SPRINT-FLORIDA, INCORPORATED	0	0	9,249,831	19,078,317	17,359,878	17,819,937	19,551,120	19,670,646
215191	SOUTHERN BELL-FL	0	0	8,723,817	18,526,464	16,278,453	8,496,657	10,098,945	10,166,991
219001	NPCR, INC.	0	0	0	0	0	0	236,957	684,273
219002	AT&T WIRELESS (FL)	0	0	0	0	0	0	0	0
219902	SPRINT SPECTRUM L.P. (FL)	0	0	0	0	0	0	0	0
219903	ALLTEL COMMUNICATIONS, INC. (FL)	0	0	0	0	0	0	1,731,627	4,956,219

**Table 3.30**  
**Total High-Cost Support Payments by Study Area**  
**(Dollars)**

Study Area ID Code	Study Area Name	1998 Total	1999 Total	2000 Total	2001 Total	2002 Total	2003 Total	2004 Total	2005 Total
TOTAL	GEORGIA	74,656,229	71,765,064	79,228,268	91,334,696	110,244,701	110,373,162	111,137,458	110,100,287
220324	VALLEY TEL. CO.	426,159	424,110	434,004	395,710	452,010	576,585	563,570	658,178
220338	QUINCY TEL. CO.-GA DIV.	198,513	222,837	227,526	212,160	224,563	229,697	181,884	190,957
220344	ALMA TEL. CO., INC.	1,408,078	1,601,094	1,468,311	1,611,637	1,911,405	1,709,130	1,556,347	1,696,484
220346	BLUE RIDGE TEL. CO.	544,377	600,456	696,785	1,564,174	1,891,467	2,278,442	2,559,773	2,648,255
220347	BRANTLEY TEL. CO., INC.	1,549,135	1,467,570	1,441,944	1,636,153	1,891,351	2,107,766	2,087,933	2,073,622
220348	BULLOCH CNTY. RURAL TEL. COOP., INC.	1,796,574	1,473,999	1,409,100	1,491,780	1,544,908	1,889,320	1,950,963	1,801,737
220351	CAMDEN TEL. & TEL. CO., INC.-GA	1,984,593	1,272,933	1,140,030	1,175,063	1,219,700	1,884,114	1,683,893	2,299,118
220354	CHICKAMAUGA TEL. CORP.	397,809	251,457	155,220	341,947	702,961	525,242	670,575	583,601
220355	CITIZENS TEL. CO., INC.-GA	1,440,651	1,515,015	1,616,643	1,665,538	1,806,161	1,717,783	1,838,987	1,506,583
220356	COASTAL UTILITIES, INC.	4,282,924	3,993,336	4,122,534	4,047,234	4,673,961	5,674,022	7,682,162	6,367,594
220357	ALLTEL GEORGIA, INC.	7,399,814	8,254,290	8,513,205	8,892,486	10,383,654	8,910,472	7,316,193	7,432,447
220358	DARIEN TEL. CO., INC.	2,021,753	1,798,179	1,928,376	2,299,896	2,662,013	3,271,064	3,611,142	4,002,062
220360	ELLIJAY TEL. CO.	2,970,691	2,997,612	3,490,056	3,967,429	4,617,573	5,498,170	6,340,301	4,335,949
220362	FRONTIER COMM. OF FAIRMOUNT, INC	430,654	483,204	555,834	868,829	1,263,546	1,284,079	1,079,250	986,787
220364	GEORGIA TEL. CORP.	595,005	521,715	511,218	490,948	633,220	852,261	888,553	991,341
220365	GLENWOOD TEL. CO.	103,351	118,851	125,409	131,206	167,293	277,716	318,676	390,571
220368	HART TEL. CO.	2,066,180	1,991,184	2,256,519	1,976,597	2,287,379	2,454,305	2,162,126	1,902,211
220369	COMSOUTH TELECOMMUNICATIONS, INC.	1,315,526	1,673,487	1,546,638	1,824,390	1,826,496	1,966,519	2,043,377	2,004,949
220371	INTERSTATE TEL. CO.	1,075,575	1,290,183	1,537,380	1,712,477	1,774,209	1,709,904	2,195,829	1,810,633
220375	NELSON-BALL GROUND TEL. CO.	485,772	502,326	497,355	507,583	654,629	927,201	1,017,668	1,005,488
220376	PEMBROKE TEL. CO., INC.	1,081,805	942,138	1,126,665	1,108,632	1,332,734	1,812,038	1,643,151	2,047,519
220377	PINELAND TEL. COOP.	1,542,979	1,645,674	1,931,193	2,345,355	2,736,998	2,784,970	2,692,371	2,816,949
220378	PLANTERS RURAL TEL. COOP., INC.	1,558,630	1,797,732	1,796,490	2,455,450	2,238,142	2,441,090	2,761,768	3,399,521
220379	PLANT TEL. CO.	2,631,108	2,565,297	2,679,432	2,949,653	3,109,020	3,019,274	3,023,482	2,638,245
220380	PROGRESSIVE RURAL TEL. COOP., INC.	433,635	459,483	459,027	461,262	582,662	769,313	745,122	934,252
220381	PUBLIC SERVICE TEL. CO.	4,304,706	4,539,117	5,001,717	5,811,151	7,327,838	8,884,453	9,154,776	8,726,585
220382	RINGGOLD TEL. CO.	712,947	748,995	1,127,850	1,813,397	3,079,643	3,810,620	4,246,599	3,803,410
220386	STANDARD TEL. CO.	12,286,110	13,553,208	14,066,508	15,209,952	18,328,500	17,052,258	11,582,144	10,591,606
220387	FRONTIER COMM. OF GEORGIA, INC.	979,419	907,803	832,482	748,851	735,411	996,523	1,077,519	1,423,955
220389	TRENTON TEL. CO.	498,225	478,539	458,553	448,068	566,067	724,206	796,924	837,905
220392	WAVERLY HALL TELEPHONE, LLC	487,966	560,637	584,253	537,955	521,004	641,475	716,147	715,762
220394	WILKES TEL. & ELECTRIC CO.	1,240,008	1,277,088	1,339,302	1,192,814	1,648,647	1,835,282	1,581,587	1,267,217
220395	ACCUCOMM TELECOMMUNICATIONS, INC.	410,688	391,860	380,382	383,675	470,270	490,133	571,444	615,956
223036	GEORGIA ALLTEL TELECOM	3,915,230	4,832,583	5,285,760	5,103,906	6,190,934	3,679,078	2,508,792	948,694
223037	ALLTEL GEORGIA COMMUNICATIONS CORP.	2,833,275	2,995,008	2,639,868	2,296,698	5,561,685	1,794,298	4,646,682	1,175,345
225192	SOUTHERN BELL-GA	7,246,364	1,616,064	5,844,699	11,654,640	13,226,649	13,894,359	13,963,008	15,833,442
229001	NPCR, INC.	0	0	0	0	0	0	235,839	818,727
229002	PUBLIC SERVICE CELLULAR, INC.	0	0	0	0	0	0	0	1,158,210
229003	SPRINT SPECTRUM, LP	0	0	0	0	0	0	0	814,308
229004	ALLTEL COMMUNICATIONS, INC.	0	0	0	0	0	0	1,440,901	4,224,600
229005	TRITON PCS OPERATING COMPANY (GA)	0	0	0	0	0	0	0	619,515
TOTAL	GUAM	1,006,872	2,321,256	3,169,872	2,318,838	2,326,686	5,955,731	7,228,589	17,847,923
663800	GUAM TELEPHONE AUTHORITY	1,006,872	2,321,256	3,169,872	2,318,838	1,969,968	4,572,924	5,085,360	10,219,298
669001	GUAM CELLULAR AND PAGING, INC. DBA GUAMCELL COMMUNICATIONS	0	0	0	0	356,718	1,382,807	1,676,081	4,348,239
669002	IT&E OVERSEAS, INC.	0	0	0	0	0	0	467,148	3,280,386
TOTAL	HAWAII	286,766	1,472,913	2,403,015	5,348,833	7,010,380	9,967,573	12,928,365	30,401,355
623021	SANDWICH ISLES COMMUNICATIONS, INC.	189,938	1,376,817	1,658,220	2,645,872	4,755,742	7,808,365	10,442,780	16,521,509
623100	VERIZON HAWAII INC.-HI	96,828	96,096	744,795	2,702,961	2,254,638	2,159,208	2,213,919	2,238,693
629001	NPCR, INC.	0	0	0	0	0	0	271,666	11,641,153
TOTAL	IDAHO	28,885,473	29,219,598	35,787,777	44,531,158	49,013,604	51,909,601	54,000,607	55,164,697
472213	ALBION TEL. CO. D/B/A ATC COMMUNICATIONS	1,348,322	1,748,385	2,101,338	2,218,167	2,440,747	2,856,101	3,057,110	3,305,649
472215	CAMBRIDGE TEL. CO., INC.-ID	644,163	731,328	771,621	770,115	817,309	912,579	920,612	1,121,368
472218	CUSTER TEL. COOPERATIVE INC.	568,585	553,779	730,779	812,864	1,050,442	1,513,674	1,830,587	2,800,504

**Table 3.30**  
**Total High-Cost Support Payments by Study Area**  
**(Dollars)**

Study Area ID Code	Study Area Name	1998 Total	1999 Total	2000 Total	2001 Total	2002 Total	2003 Total	2004 Total	2005 Total
	IDAHO (CONT.)								
472220	FILER MUTUAL TELEPHONE COMPANY - ID	244,152	288,186	318,975	406,000	477,211	878,064	667,509	1,027,809
472221	FARMERS MUTUAL TEL CO LTD. - ID	298,632	304,881	333,264	1,041,080	1,004,112	959,042	1,286,206	976,485
472222	FREMONT TELCOM CO.	1,314,629	1,910,292	2,250,471	2,821,801	3,675,754	3,971,091	4,883,100	4,026,573
472223	CENTURYTEL OF THE GEM STATE - ID	719,559	838,101	915,963	957,022	1,270,823	1,384,044	1,386,106	1,182,705
472225	CENTURYTEL OF IDAHO, INC.	2,384,857	2,408,286	2,320,452	2,676,763	2,510,596	2,431,356	2,436,218	2,242,147
472226	MIDVALE TEL. EXCH. INC.	886,197	937,356	1,033,458	989,016	1,065,778	1,351,857	1,424,652	1,408,311
472227	MUD LAKE TELEPHONE COOPERATIVE ASSN. INC.	300,996	279,099	283,749	292,699	427,694	592,605	605,482	631,851
472230	POTLATCH TELEPHONE COMPANY INC.	506,282	573,540	537,924	508,299	530,082	502,845	373,095	551,127
472231	PROJECT MUTUAL TEL. COOP. ASSN.	761,244	696,684	1,016,919	1,109,254	1,685,038	1,851,010	3,012,071	2,269,981
472232	DIRECT COMMUNICATIONS ROCKLAND, INC.	806,316	903,942	797,988	884,303	881,453	1,147,654	1,159,530	1,447,951
472233	RURAL TELEPHONE COMPANY - ID	471,970	462,096	536,943	609,591	696,300	827,258	1,111,322	1,046,824
472295	SILVER STAR TEL. CO. INC.-ID	628,601	1,715,052	1,951,236	2,342,265	3,552,882	5,025,795	5,210,149	5,481,723
472416	VERIZON NORTHWEST INC.-ID	9,494,875	8,079,252	12,663,327	17,406,417	18,412,932	18,045,031	16,876,380	18,698,384
472423	INLAND TELEPHONE COMPANY - ID	409,812	363,054	338,106	376,162	425,681	414,280	485,170	429,590
474427	CITIZENS TEL CO OF ID DBA FRONTIER COMM OF ID	5,195,937	5,653,071	5,935,290	7,494,459	7,255,871	6,637,675	6,566,417	5,954,939
475103	QWEST CORPORATION - ID	449,259	0	0	0	0	0	0	0
475162	QWEST CORPORATION - IDAHO	1,451,085	773,214	949,974	814,881	832,899	607,640	708,891	560,778
479001	UNITED STATES CELLULAR CORPORATION	0	0	0	0	0	0	0	0
479002	NPCR, INC.	0	0	0	0	0	0	0	0
479003	NTCH- IDAHO, INC.	0	0	0	0	0	0	0	0
479004	WESTERN WIRELESS CORPORATION (ID)	0	0	0	0	0	0	0	0
TOTAL	ILLINOIS	22,589,490	38,898,339	31,342,473	39,137,373	48,484,898	55,082,865	52,603,815	60,521,346
340976	ADAMS TEL. COOP.	741,871	702,960	686,874	704,628	1,093,829	1,123,422	1,137,381	1,194,399
340978	ALHAMBRA-GRANTFORK TEL. CO.	232,215	245,568	216,570	212,939	227,641	242,484	198,046	295,459
340983	CAMBRIDGE TEL. CO.-IL	196,907	209,181	205,653	203,638	273,841	325,681	385,173	378,189
340984	CASS TELEPHONE COMPANY	451,162	598,899	590,658	571,990	767,113	1,142,433	978,049	1,065,048
340990	CLARKSVILLE MUTUAL TEL. CO.	56,295	52,671	55,686	52,369	68,779	83,477	78,618	78,613
340993	CROSSVILLE TEL. CO.	92,695	100,449	108,186	102,517	124,245	160,740	157,028	181,325
340998	FRONTIER COMM. OF DEPUÉ, INC.	89,750	106,965	103,692	99,264	121,952	151,040	155,363	172,095
341003	EGYPTIAN TEL. COOP. ASSN.	1,225,892	1,505,187	1,443,843	1,276,671	1,485,081	1,604,685	1,594,909	1,897,940
341004	EL PASO TEL. CO.	325,036	432,957	397,545	346,527	412,079	381,504	297,662	252,850
341009	C-R TEL. CO.	515,200	654,804	761,553	802,894	746,419	657,374	530,185	398,750
341011	FRONTIER COMM. OF LAKESIDE, INC.	62,777	71,109	83,802	85,302	86,408	82,194	76,577	75,253
341012	FLAT ROCK TEL. COOP., INC.	83,775	122,499	138,381	121,243	147,421	272,029	242,659	225,917
341015	VERIZON NORTH INC. - IL	0	0	4,466,583	7,373,382	6,932,037	6,736,848	6,813,582	6,838,299
341016	GENESEO TEL. CO.	563,955	558,375	527,949	499,967	648,663	870,678	1,027,287	931,112
341017	GLASFORD TEL. CO.	120,216	125,379	135,900	129,811	152,943	165,016	165,814	193,410
341020	GRAFTON TEL. CO.	317,276	384,564	358,965	394,409	491,264	557,815	605,344	544,482
341021	THE GRANDVIEW MUTUAL TEL. CO.	43,783	40,380	40,845	41,425	42,432	53,525	45,783	48,683
341023	GRIDLEY TEL. CO.	425,046	492,216	441,549	609,179	557,273	558,886	667,114	525,332
341024	HAMILTON COUNTY TEL. COOP.	408,928	385,773	428,130	440,264	586,485	736,274	702,693	738,843
341025	SHAWNEE TEL. CO.	675,417	815,415	848,430	1,065,893	1,206,133	1,523,361	1,563,487	1,686,384
341026	HARRISONVILLE TEL. CO.	2,504,508	3,266,565	3,292,899	3,786,209	4,636,723	4,650,826	4,304,399	4,066,356
341029	HENRY COUNTY TEL. CO.	172,080	185,844	184,725	178,370	235,429	278,126	314,045	330,141
341032	HOME TEL. CO.-ST. JACOB	873,897	1,068,111	1,085,247	1,228,779	1,619,175	1,709,685	1,782,666	1,823,688
341036	VERIZON NORTH INC.-IL (CONTEL)	0	0	2,123,814	3,935,697	3,896,370	3,890,115	3,855,831	3,902,817
341037	ILLINOIS CONS. TEL. CO.	2,334,013	1,577,376	1,593,504	1,617,240	4,742,632	6,955,251	6,115,002	11,670,466
341038	FRONTIER COMM. OF ILLINOIS, INC.	570,405	538,056	434,934	568,244	552,030	401,300	371,238	333,672
341041	KINSMAN MUTUAL TEL. CO.	40,796	38,607	37,764	38,988	40,880	47,801	48,989	45,232
341043	LA HARPE TEL. CO.	344,526	592,929	552,999	658,323	765,937	911,377	913,864	780,169
341045	LEAF RIVER TEL. CO.	459,115	530,916	525,912	534,363	726,580	846,822	869,921	849,276
341046	LEONORE MUTUAL TEL. CO.	57,015	46,776	47,322	50,633	61,307	67,306	79,179	60,680
341047	MCDONOUGH TEL. COOP., INC.	624,341	598,998	641,550	718,630	1,149,267	1,979,844	1,784,697	2,442,921
341048	MCNABB TEL. CO.	157,777	190,965	170,958	207,679	186,467	182,238	204,067	164,200
341049	MADISON TEL. CO.	1,069,605	1,441,017	1,683,351	2,059,061	2,841,653	3,495,878	4,142,216	3,654,208

**Table 3.30**  
**Total High-Cost Support Payments by Study Area**  
**(Dollars)**

Study Area ID Code	Study Area Name	1998 Total	1999 Total	2000 Total	2001 Total	2002 Total	2003 Total	2004 Total	2005 Total
	ILLINOIS (CONT.)								
341050	MARSEILLES TEL. CO. OF MARS.	426,579	357,897	351,168	367,164	464,392	648,598	676,132	662,916
341053	METAMORA TEL. CO.	399,180	423,243	391,755	343,928	393,977	501,087	474,331	524,453
341054	MID CENTURY TEL. COOP., INC.	692,718	663,063	689,847	666,292	961,556	1,251,574	1,192,491	1,321,088
341055	FRONTIER COMM.-MIDLAND, INC.	732,768	859,386	918,633	991,755	1,209,734	1,135,347	694,271	681,536
341057	GALLATIN RIVER COMMUNICATIONS L.L.C.	0	14,417,820	0	0	476,176	1,111,656	696,336	2,063,850
341058	MONTROSE MUTUAL TEL. CO.	162,268	182,400	201,288	183,143	276,930	333,782	208,286	195,848
341060	MOULTRIE INDEPENDENT TEL. CO.	461,900	396,912	384,477	390,962	336,644	305,955	391,429	310,669
341061	FRONTIER COMM. OF MT. PULASKI, INC.	324,045	197,244	225,084	252,049	306,075	212,534	207,363	150,147
341062	NEW WINDSOR TEL. CO.	78,223	87,381	91,464	90,577	115,659	149,654	157,963	176,303
341065	ODIN TEL. EXCHANGE, INC.	522,281	633,969	740,358	710,508	777,926	800,847	709,752	641,170
341066	ONEIDA TEL. EXCHANGE	110,457	118,854	93,330	111,312	161,462	169,008	223,932	172,596
341067	FRONTIER COMM. OF ORION, INC.	172,968	187,368	166,455	236,138	156,604	88,624	154,480	91,525
341073	FRONTIER COMM.-PRAIRIE, INC.	30,561	23,097	63,702	87,011	63,094	78,456	89,470	79,643
341075	REYNOLDS TEL. CO.	77,478	93,786	90,921	90,443	110,786	133,371	140,922	154,901
341079	FRONTIER COMM.-SCHUYLER, INC.	153,825	311,943	293,322	381,813	399,776	304,948	306,440	209,147
341086	TONICA TEL. CO.	68,356	72,570	73,155	75,263	98,584	123,784	134,811	142,993
341087	VIOLA HOME TEL. CO.	92,774	102,366	115,746	110,061	137,559	174,412	175,498	204,585
341088	WABASH TEL. COOP., INC.	352,488	464,025	376,746	288,685	485,141	1,083,020	852,517	1,696,820
341091	WOODHULL COMMUNITY TEL. CO.	177,681	160,242	135,168	139,931	211,557	337,760	210,441	250,651
341092	STELLE TEL. CO.	39,855	35,151	33,951	35,896	37,109	46,533	46,889	47,159
341093	YATES CITY TEL. CO.	204,978	222,213	233,265	245,292	267,269	299,250	174,490	184,000
341183	CITIZENS TEL CO OF IL DBA FRONTIER COMM OF IL	0	0	27,591	1,982,883	2,182,749	1,630,725	1,447,116	1,453,065
343035	VERIZON SOUTH INC.-IL (ALLTEL)	1,471,833	1,205,898	1,229,274	639,739	1,222,412	1,313,499	1,029,788	1,260,070
345070	ILLINOIS BELL TEL. CO.	0	0	0	0	0	0	0	0
349001	ONEIDA NETWORK SERVICES, INC.	0	0	0	0	1,680	(12)	(246)	0
349002	FORTE COMMUNICATIONS, INC.	0	0	0	0	0	0	0	0
349003	CAMBRIDGE TELCOM	0	0	0	0	0	0	0	0
349004	DIVERSE COMMUNICATIONS, INC.	0	0	0	0	3,561	2,418	45	0
349005	OTE COMMUNICATIONS	0	0	0	0	0	0	0	0
349006	NPCR, INC.	0	0	0	0	0	0	0	0
349007	UNITED STATES CELLULAR CORPORATION	0	0	0	0	0	0	0	0
349008	ILLINOIS VALLEY CELLULAR RSA 2 - I	0	0	0	0	0	0	0	0
349009	ILLINOIS VALLEY CELLULAR RSA 2 - II	0	0	0	0	0	0	0	0
349010	ILLINOIS VALLEY CELLULAR RSA 2 - III	0	0	0	0	0	0	0	0
349908	SPRINT SPECTRUM, L.P. (IL)	0	0	0	0	0	0	0	0
TOTAL	INDIANA	16,278,436	17,058,453	30,488,022	42,060,071	47,141,468	53,161,533	54,799,487	57,624,438
320742	BLOOMINGDALE HOME TEL. CO., INC.	216,981	319,788	373,083	395,490	523,456	677,262	677,814	633,710
320744	CAMDEN TEL. CO., INC.-IN	193,772	202,401	208,569	209,956	258,832	301,519	335,859	397,918
320747	CENTURYTEL OF CENTRAL INDIANA, INC.	1,209,748	1,202,682	1,200,762	1,204,289	1,190,966	1,143,244	1,184,132	1,227,856
320750	FRONTIER COMM. OF INDIANA, INC.	214,413	223,764	220,053	201,346	228,182	274,517	276,229	295,744
320751	CITIZENS TEL. CORP.-WARREN	250,570	265,011	269,649	271,913	363,418	419,995	475,125	498,171
320753	CLAY CTY. RURAL TEL. COOP., INC.	742,655	760,650	823,833	919,311	658,648	1,208,232	811,334	797,557
320756	CRAIGVILLE TEL. CO., INC.	105,448	117,996	126,390	125,791	144,695	180,504	182,469	227,781
320759	DAVIESS-MARTIN CTY. RURAL TEL. DBA RTC COMM.	623,409	503,421	662,466	709,216	934,306	1,195,147	1,275,372	1,223,650
320771	GEETINGSVILLE TEL. CO., INC.	67,777	74,280	81,531	84,552	104,197	132,766	138,984	161,256
320772	VERIZON NORTH INC.-IN	0	0	7,869,351	16,072,122	15,877,557	16,057,869	16,037,784	15,695,688
320775	HANCOCK RURAL TEL. CORP. DBA HANCOCK TELECOM	482,628	895,494	1,536,678	1,372,335	1,773,471	2,273,926	1,854,126	2,588,956
320776	COMM. CORP. OF INDIANA	1,964,764	1,951,743	2,156,667	2,299,536	2,459,626	2,500,392	2,340,957	2,225,483
320777	HOME TEL. CO. OF PITTSBORO, INC.	226,731	227,103	218,049	196,685	227,692	290,369	278,171	323,476
320778	HOME TEL. CO., INC.	172,068	176,790	214,404	167,578	176,634	203,432	180,655	226,508
320779	VERIZON NORTH INC.-IN (CONTEL)	0	0	2,537,637	5,130,165	5,180,670	5,318,880	5,385,804	5,260,401
320783	LIGONIER TEL. CO.	302,244	254,349	282,681	638,110	431,980	1,119,690	1,445,550	1,511,128
320788	MERCHANTS & FARMERS TEL. CO.	199,356	193,641	166,338	111,324	95,704	70,330	58,221	46,410
320790	MONON TEL. CO., INC.	190,965	208,044	228,930	232,065	253,121	298,382	309,326	303,010
320792	MULBERRY COOP. TEL. CO., INC.	211,161	223,953	241,566	247,664	273,785	290,226	314,945	328,835

**Table 3.30**  
**Total High-Cost Support Payments by Study Area**  
**(Dollars)**

Study Area ID Code	Study Area Name	1998 Total	1999 Total	2000 Total	2001 Total	2002 Total	2003 Total	2004 Total	2005 Total
	INDIANA (CONT.)								
320796	NEW LISBON TEL. CO., INC.	107,337	105,402	106,809	89,814	109,901	138,305	123,344	171,650
320797	NEW PARIS TEL., INC.	462,729	588,765	559,824	561,088	618,376	631,658	810,965	759,781
320800	NORTHWESTERN INDIANA TEL. CO., INC.	1,908,045	2,033,343	1,996,686	1,498,406	2,277,526	2,583,822	2,042,885	1,973,246
320801	CENTURYTEL OF ODON, INC.	418,864	463,782	551,751	563,843	602,660	687,526	696,688	788,304
320807	PERRY-SPENCER RURAL TEL. COOP., INC.	485,853	510,921	518,334	521,902	1,452,841	1,916,733	2,607,045	2,148,275
320809	COMM. CORP. OF SOUTHERN INDIANA	213,713	236,463	224,040	218,986	264,924	329,444	337,980	407,129
320813	PULASKI-WHITE RURAL TEL. COOP., INC.	216,225	226,878	242,616	215,302	244,137	288,067	444,516	893,475
320815	ROCHESTER TEL. CO., INC.	486,000	481,263	490,260	458,922	522,146	894,003	1,594,045	1,694,413
320816	S & W TEL. CO., INC.	65,395	63,453	60,486	60,896	83,293	104,376	112,993	125,920
320818	SMITHVILLE TEL. CO., INC.	1,654,068	1,486,221	1,509,534	1,436,502	1,590,264	1,977,800	2,116,935	2,368,329
320819	SOUTHEASTERN INDIANA RURAL TEL. COOP., INC.	486,479	568,860	649,923	650,473	975,074	1,463,151	1,801,352	1,878,950
320825	SUNMAN TELECOMMUNICATIONS CORPORATION	432,744	448,632	700,170	554,070	1,805,803	1,883,799	2,328,889	2,387,315
320826	SWAYZEE TEL. CO., INC.	110,069	118,836	126,738	121,491	145,381	166,025	168,318	197,687
320827	SWEETSER RURAL TEL. CO., INC.	172,731	181,074	198,126	189,733	217,536	240,925	244,229	251,815
320828	FRONTIER COMM. OF THORNTOWN, INC.	107,193	113,025	114,153	145,241	135,944	128,964	158,384	130,332
320829	TIPTON TEL. CO., INC.	423,531	440,760	489,750	305,663	325,661	400,196	334,509	473,048
320830	TRI-COUNTY TEL. CO., INC.-IN	337,325	365,094	323,091	320,368	378,510	458,690	481,408	638,133
320832	UNITED TEL. CO. OF INDIANA, INC.	0	0	1,326,381	2,700,585	2,871,336	3,309,363	3,303,480	3,355,188
320834	WASH. CTY. RURAL TEL. COOP., INC.	295,215	310,755	330,702	335,661	395,354	515,016	528,365	507,547
320837	WEST POINT TEL. CO., INC.	73,605	83,889	89,484	85,088	106,208	142,229	136,785	165,503
320839	YEOMAN TEL. CO., INC.	128,868	137,880	140,361	146,515	176,774	265,364	249,006	295,061
323034	VERIZON NORTH INC.-IN (ALLTEL)	317,757	292,047	320,166	299,074	684,878	666,921	459,107	582,501
325080	INDIANA BELL TEL. CO.	0	0	0	0	0	0	0	0
329001	SOUTH BEND METRONET, INC.	0	0	0	0	0	0	0	604,080
329002	ELKHART METRONET, INC.	0	0	0	0	0	0	0	95,466
329003	MEGA COMM LLC	0	0	0	0	0	0	0	197,904
329004	CENTENNIAL RANDOLPH CELLULAR LLC	0	0	0	0	0	0	0	270
329005	CENTENNIAL CELLULAR TRI-STATE OPERATING PARTNERSHIP - IN	0	0	0	0	0	0	0	305,394
329006	MICHIANA METRONET, INC. - IN	0	0	0	0	0	0	0	33,816
329007	HANCOCK COMMUNICATIONS, INC.	0	0	0	0	0	8,694	23,103	22,698
329008	NPCR, INC.	0	0	0	0	0	0	116,948	178,282
329009	SEI DATA, INC.	0	0	0	0	0	3,780	15,351	19,386
329910	SPRINT SPECTRUM,L.P. (IN)	0	0	0	0	0	0	0	0
TOTAL	IOWA	25,990,409	25,802,260	30,643,488	35,299,664	43,877,192	70,438,242	81,841,701	86,529,354
351096	HEARTLAND TELECOMM CO OF IOWA DBA HICKORYTECH	906,129	747,660	1,257,135	1,182,239	1,116,778	1,139,316	1,195,014	1,178,362
351097	ANDREW TEL. CO., INC.	54,303	53,793	55,599	58,382	83,643	103,611	107,663	106,432
351098	ARCADIA TEL. COOP.	53,234	51,501	51,813	56,046	84,819	109,268	94,596	116,634
351101	ATKINS TEL. CO.	76,544	91,587	88,788	90,867	111,242	154,507	152,140	178,946
351105	AYRSHIRE FMRS. MUT. TEL. CO.	118,298	115,482	116,958	106,762	124,977	125,631	155,015	135,138
351106	ALPINE COMMUNICATIONS, L.C.	535,896	719,346	834,192	929,194	944,595	935,505	903,788	818,388
351107	BALDWIN-NASHVILLE TEL. CO., INC.	53,058	50,928	52,371	55,065	85,056	112,668	111,917	118,286
351108	BARNES CITY COOP. TEL. CO.	48,262	44,763	44,616	45,854	58,392	68,930	72,340	69,583
351110	BERNARD TEL. CO., INC.	108,262	182,736	201,300	308,916	316,062	394,844	346,355	433,607
351112	BREDA TEL. COOP.	211,015	204,318	195,639	176,764	257,775	346,339	318,511	380,324
351113	BROOKLYN MUTUAL TEL. CO.	194,265	202,521	133,194	137,781	157,041	192,608	191,453	206,137
351114	THE BURT TEL. CO.	59,281	63,252	63,759	65,314	87,268	109,818	111,553	123,093
351115	BUTLER-BREMER MUT. TEL. CO.	257,875	296,835	308,391	314,092	386,162	512,153	512,525	621,284
351118	CASCADE TEL. CO.	162,451	183,978	187,983	183,686	231,853	291,298	324,200	369,850
351119	CASEY MUTUAL TEL. CO.	62,139	70,806	71,118	73,180	100,925	135,962	134,612	153,766
351121	CENTER JUNCTION TEL. CO., INC.	46,089	42,717	42,711	43,284	51,895	63,055	66,419	63,453
351125	CENTRAL SCOTT TEL.	454,155	481,905	485,838	459,770	529,967	681,495	711,665	756,110
351126	CENTURYTEL OF CHESTER, INC.	102,166	81,660	90,321	87,825	91,136	108,098	111,274	104,892
351127	FRONTIER COMMUNICATIONS OF IOWA, INC.	0	0	90,945	189,357	104,199	0	0	0
351129	THE CITIZENS MUTUAL TEL. CO.	418,460	351,591	335,445	347,732	778,429	1,228,546	1,223,255	1,254,716
351130	CLARENCE TEL. CO., INC.	86,030	97,851	96,768	97,005	126,211	159,212	165,161	182,683

**Table 3.30**  
**Total High-Cost Support Payments by Study Area**  
**(Dollars)**

Study Area ID Code	Study Area Name	1998 Total	1999 Total	2000 Total	2001 Total	2002 Total	2003 Total	2004 Total	2005 Total
	IOWA (CONT.)								
351132	CLEAR LAKE INDP. TEL. CO.	457,401	483,696	468,057	451,833	592,742	1,705,166	1,910,460	1,791,450
351133	C-M-L TEL. COOP. ASSN.	206,882	188,844	185,511	186,954	250,758	307,076	306,338	302,938
351134	COLO TEL. CO.	76,356	86,865	86,937	88,070	108,260	148,881	145,351	289,703
351136	COON CREEK TEL. CO.	69,875	79,110	79,314	79,625	98,213	118,568	121,946	145,309
351137	COON VALLEY COOP. TEL. ASSN., INC.	108,345	102,960	105,294	106,980	163,549	202,754	218,580	219,864
351139	COOP. TEL. CO.	227,836	224,364	229,236	219,848	322,615	397,121	400,984	430,115
351141	CORN BELT TEL. CO.	78,747	92,928	93,249	87,660	112,210	142,412	143,249	168,424
351146	CUMBERLAND TEL. CO.	59,778	62,814	63,477	64,182	91,333	120,613	124,096	132,413
351147	DANVILLE MUT. TEL. CO.	106,486	117,444	121,044	119,981	149,994	184,630	185,911	210,799
351149	FARMERS MUTUAL COOP TEL CO- HARLAN	54,272	49,836	48,714	49,916	78,545	105,993	103,060	110,476
351150	DIXON TEL. CO.	72,105	81,948	84,147	85,471	107,903	136,550	142,438	158,644
351152	DUMONT TEL. CO.	165,701	202,269	193,137	191,566	272,774	328,347	374,877	412,398
351153	DUNKERTON TEL. COOP., INC.	90,776	94,527	94,587	92,668	114,880	140,228	140,127	160,789
351156	EAST BUCHANAN TEL. COOP.	169,572	181,521	182,724	194,710	261,875	744,405	777,246	1,165,640
351157	ELLSWORTH COOP. TEL. ASSN.	111,885	81,524	111,777	112,358	165,422	206,407	202,995	215,195
351158	MINBURN TELECOMMUNICATIONS, INC.	63,984	101,873	61,296	73,919	193,163	274,795	288,782	271,733
351160	FARMERS & BUSINESSMEN'S TEL. CO.	124,606	143,376	148,998	153,933	206,808	259,746	295,967	313,325
351162	FARMERS COOP. TEL. CO.-DYSART	142,166	161,772	158,736	161,433	207,277	261,771	272,389	305,361
351166	FARMERS & MERCHANTS MUTUAL TEL. CO.	95,374	97,104	91,113	92,539	117,022	139,500	154,533	161,589
351167	IOWA TELECOMM. SVCS. DBA IOWA TELECOM-NORTH	457,337	0	1,344,891	2,696,262	2,528,682	1,650,051	1,159,257	908,730
351168	FARMERS MUTUAL COOP TEL CO- HARLAN	425,553	350,397	374,127	369,913	590,471	804,114	807,209	783,186
351169	FARMERS MUTUAL COOP. TEL. CO.-MOULTON	65,554	74,004	76,059	79,142	106,685	138,355	146,421	153,374
351170	IOWA TELECOMM. SVCS. DBA IOWA TELECOM-SYSTEMS	0	0	271,590	1,926,114	1,604,418	1,096,521	782,811	607,098
351171	FARMERS MUTUAL TEL. CO.-JESUP	184,260	177,345	153,549	152,906	173,073	205,261	195,074	225,234
351172	FARMERS MUTUAL TEL. CO.-NORA SPRINGS	265,730	307,164	309,669	323,201	386,824	533,359	531,395	583,234
351173	FARMERS MUTUAL TEL. COOP.-SHELLSBURG	233,469	270,948	277,014	287,920	377,660	494,796	524,067	563,773
351174	FARMERS MUTUAL TEL. CO.-STANTON	177,910	177,390	184,584	181,778	272,890	373,162	361,595	384,639
351175	FARMERS TEL. CO.-BATAVIA	55,724	58,068	60,939	61,938	88,394	113,440	111,339	121,408
351176	FARMERS TEL. CO.-ESSEX	112,717	109,704	83,142	85,803	115,404	163,633	164,958	189,085
351177	FARMERS TEL. CO.-RICEVILLE	241,117	254,817	256,224	258,299	343,839	424,781	429,521	496,632
351178	IOWA TELECOMM. SVCS. DBA IOWA TELECOM	0	0	2,037,648	2,192,718	1,876,431	1,321,968	926,610	700,422
351179	FENTON COOP. TEL. CO.	56,578	53,901	56,088	58,564	85,056	110,272	108,618	116,159
351187	PARTNER COMMUNICATIONS COOPERATIVE	121,720	140,184	142,167	150,651	181,237	214,575	237,089	274,664
351188	GOLDFIELD TEL. CO.	70,554	81,012	78,894	78,044	121,324	132,137	191,897	149,747
351189	RIVER VALLEY TEL. COOP.	126,137	141,201	146,736	151,652	186,308	228,497	242,611	268,833
351191	GRAND MOUND COOP. TEL. ASSN.	70,746	77,553	77,868	79,690	99,230	128,186	125,216	153,283
351195	GRISWOLD COOP. TEL. CO.	248,792	267,279	269,826	283,007	370,663	497,530	541,660	603,329
351199	HAWKEYE TEL. CO.	59,334	65,082	66,690	70,377	94,738	118,397	123,744	133,039
351202	HOSPERS TEL. EXCHANGE, INC.	78,990	86,778	86,832	90,371	119,283	152,023	165,006	176,989
351203	HUBBARD COOP. TEL. ASSN.	78,790	89,523	89,154	91,032	115,256	148,775	153,011	172,170
351205	HUXLEY COMMUNICATIONS COOPERATIVE	173,423	205,245	199,401	202,859	252,471	310,263	318,116	370,260
351206	IAMO TEL. CO.-IA	109,944	105,819	103,509	103,430	145,514	186,527	186,184	185,939
351209	INTERSTATE 35 TEL. CO.	170,918	172,194	181,509	186,564	268,589	348,624	350,714	373,811
351212	JEFFERSON TEL. CO.-IA	178,872	313,590	294,201	285,809	329,354	408,513	554,211	428,932
351213	JORDAN SOLDIER VAL COOP. TEL. CO.	168,671	101,004	86,670	202,919	243,192	358,115	331,085	329,322
351214	KALONA COOP. TEL. CO.	172,896	176,676	359,037	373,070	396,377	675,967	609,960	673,598
351217	KEYSTONE FRMS. COOP. TEL. CO.	160,897	155,478	156,051	155,957	234,029	299,284	290,814	310,961
351220	LA PORTE CITY TEL. CO.	176,510	193,044	193,158	189,973	233,035	284,563	281,789	344,024
351222	LA MOTTE TEL. CO.	81,853	75,918	75,930	79,031	103,920	129,872	148,781	157,920
351223	LAUREL TEL. CO., INC.	51,901	47,403	46,734	47,234	72,084	97,427	93,247	95,167
351225	LEHIGH VALLEY COOP. TEL. ASSN.	217,903	237,393	240,684	243,026	325,849	404,167	445,683	498,392
351228	LONE ROCK COOP. TEL. CO.	53,378	50,004	52,605	54,438	79,348	94,456	93,788	96,070
351229	LOST NATION-ELWOOD TEL. CO.	51,925	79,848	155,283	268,137	281,057	439,838	305,751	394,821
351230	NORTHEAST IOWA TEL. CO.	225,976	253,743	244,245	246,001	314,620	399,937	421,493	463,654
351232	LYNNVILLE TELEPHONE COMPANY	53,859	61,701	133,257	233,577	90,187	255,357	270,566	240,018
351235	FARMERS MUTUAL COOP TEL CO- HARLAN	67,783	76,899	75,213	77,653	98,269	139,393	138,783	163,278

**Table 3.30**  
**Total High-Cost Support Payments by Study Area**  
**(Dollars)**

Study Area ID Code	Study Area Name	1998 Total	1999 Total	2000 Total	2001 Total	2002 Total	2003 Total	2004 Total	2005 Total
	IOWA (CONT.)								
351237	MARNE & ELK HORN TEL. CO.	219,257	218,085	222,213	230,567	343,212	436,650	440,650	462,218
351238	MARTELLE COOP. TEL. ASSN.	54,128	48,156	51,240	53,555	80,303	96,530	97,877	98,918
351239	MASSENA TEL. CO.	109,315	106,377	109,455	112,244	169,465	218,277	218,242	225,991
351241	MECHANICSVILLE TEL. CO.	83,238	93,525	97,017	101,373	123,411	146,419	151,877	171,903
351242	MILES COOP. TEL. ASSN.	77,529	87,063	87,615	85,793	107,913	130,821	139,339	157,088
351243	MILLER TEL. CO.-IA	42,379	38,823	38,544	39,709	41,034	49,286	49,549	47,429
351245	MINBURN TEL. CO.	63,468	69,411	69,174	69,250	95,701	121,869	123,263	135,460
351246	MINERVA VALLEY TEL. CO., INC.	112,031	111,993	117,819	122,458	175,152	226,020	227,825	246,636
351247	MODERN COOP. TEL. CO.	202,616	184,494	187,149	189,704	266,539	336,104	324,148	318,714
351248	MONTEZUMA MUTUAL TEL. CO.	215,042	224,670	220,305	223,888	260,515	290,172	297,529	369,113
351250	MUTUAL TEL. CO. OF MORNING SUN	73,219	84,816	86,442	86,586	104,570	126,190	131,665	154,337
351251	MEDIAPOLIS TEL. CO.	230,494	269,433	273,492	271,668	327,833	393,889	389,306	457,670
351252	MUTUAL TEL. CO.	373,149	391,200	390,429	385,131	458,541	748,799	652,122	822,517
351257	NORTH ENGLISH COOP. TEL. CO.	77,086	84,576	90,198	90,526	109,521	147,892	138,750	178,565
351259	NORTHERN IOWA TEL. CO.	395,348	389,775	386,835	394,821	596,087	757,920	787,800	821,987
351260	NORTHWEST IOWA TEL. CO., INC.	667,899	661,635	564,981	981,688	1,308,121	2,558,372	3,195,061	2,747,726
351261	NORTHWEST TEL. COOP.	209,604	192,156	194,901	200,624	306,977	386,501	387,890	430,289
351262	COMMUNICATIONS 1 NETWORK, INC.	73,291	82,110	85,224	83,390	108,712	215,214	264,235	247,099
351263	OGDEN TEL. CO.-IA	144,015	157,581	150,882	146,637	169,809	226,972	230,918	245,912
351264	OLIN TEL. CO., INC.	113,132	119,862	116,403	119,234	171,427	206,488	210,653	218,677
351265	ONSLOW COOP. TEL. ASSN.	52,109	47,109	48,642	49,754	70,879	88,327	87,882	86,740
351266	ORAN MUTUAL TEL. CO.	51,130	48,096	49,464	50,228	74,850	90,246	88,103	89,562
351269	PALO COOP. TEL. ASSN.	73,155	73,371	76,803	79,192	104,237	134,282	138,271	143,585
351270	PALMER MUTUAL TEL. CO.	53,538	50,373	51,750	54,820	82,377	107,647	104,536	108,510
351271	PANORA COOP. TEL. ASSN., INC.	163,605	157,455	167,436	184,962	269,559	353,602	406,407	351,985
351273	PEOPLES TEL. CO.-IA	87,479	98,430	101,736	102,053	126,684	162,724	174,378	201,680
351274	CENTURYTEL OF POSTVILLE, INC.	180,336	193,032	206,322	205,606	235,848	352,117	368,539	342,614
351275	PRAIRIEBURG TEL. CO., INC.	51,286	47,787	46,776	47,235	83,662	83,662	83,984	86,350
351276	PRESTON TEL. CO.	120,971	135,153	139,044	137,351	161,669	196,594	210,001	250,292
351277	RADCLIFFE TEL. CO., INC.	58,866	65,058	66,231	65,870	81,870	101,977	100,817	125,687
351278	READLYN TEL. CO.	77,093	85,116	83,928	84,586	106,417	156,735	181,250	250,226
351280	RINGSTED TEL. CO.	63,029	65,991	65,850	67,636	92,338	118,050	114,450	123,432
351282	ROCKWELL COOP. TEL. ASSN.	212,454	202,071	202,170	207,489	302,575	376,271	372,899	406,749
351283	ROYAL TEL. CO.	197,876	123,237	123,267	120,852	148,749	192,685	201,632	174,763
351284	RUTHVEN TEL. EXCH. CO.	69,669	101,298	102,642	105,425	126,440	156,854	153,333	176,348
351285	SAC COUNTY MUTUAL TEL. CO.	123,116	138,345	143,094	147,352	184,716	252,694	248,537	290,884
351291	SCHALLER TEL. CO.	302,894	264,132	280,125	277,715	442,109	595,356	616,571	618,197
351292	SEARSBORO TEL. CO.	278,845	100,500	92,739	160,111	325,833	424,668	713,181	172,039
351293	SHARON TEL. CO.	137,213	153,252	155,001	162,856	203,637	253,461	265,281	295,398
351294	SCRANTON TEL. CO.	68,782	76,347	82,110	85,649	106,658	142,506	138,003	157,376
351295	SHELL ROCK TEL. CO.	101,429	115,191	117,441	118,228	138,785	161,575	165,472	187,391
351297	HEART OF IOWA COMMUNICATIONS COOP.	351,554	310,596	315,576	325,376	497,653	660,642	650,334	787,793
351298	SOUTH SLOPE COOP. TEL. CO.	554,844	539,637	589,884	617,727	707,211	1,029,876	1,212,408	1,203,295
351301	SOUTHWEST TEL. EXCH., INC.	164,645	156,294	158,844	157,612	230,573	325,073	314,451	327,929
351302	SPRINGVILLE COOP. TEL. ASSN.	104,156	110,409	106,914	106,063	127,633	170,442	164,098	211,754
351303	COOPERATIVE TEL. EXCHANGE	108,891	105,465	105,084	104,981	158,522	199,165	199,678	204,646
351304	SWISHER TEL. CO.	87,305	103,338	105,654	106,357	128,111	163,492	159,782	204,048
351305	STRATFORD MUTUAL TEL. CO.	79,767	84,921	70,431	70,778	99,391	144,313	149,729	184,570
351306	SULLY TEL. ASSOC.	118,143	134,424	135,900	139,968	210,925	369,003	438,502	486,299
351307	SUPERIOR TEL. COOP.	57,900	53,235	48,918	49,573	65,233	85,032	83,155	81,489
351308	TEMPLETON TEL. CO.	53,282	52,698	56,778	60,295	91,028	116,121	122,550	120,532
351309	TERRIL TELEPHONE COOPERATIVE	160,698	101,973	122,247	120,620	151,984	230,990	210,280	201,005
351310	TITONKA TEL. CO.	64,947	74,121	75,744	76,246	101,444	127,462	134,424	145,727
351316	UNITED FARMERS TEL. CO.	114,981	98,325	87,633	119,507	163,135	236,074	209,362	253,407
351319	VAN BUREN TEL. CO., INC.	326,604	330,735	329,793	337,024	471,906	607,306	653,693	724,902
351320	VAN HORNE COOP. TEL. CO.	155,288	95,949	96,642	90,995	129,315	192,350	200,996	203,543



**Table 3.30**  
**Total High-Cost Support Payments by Study Area**  
**(Dollars)**

Study Area ID Code	Study Area Name	1998 Total	1999 Total	2000 Total	2001 Total	2002 Total	2003 Total	2004 Total	2005 Total
	IOWA (CONT.)								
351322	VENTURA TEL. CO., INC.	65,377	81,801	84,192	79,002	95,646	121,278	119,433	129,921
351324	VILLISCA FARMERS TEL. CO.	145,491	155,661	155,976	166,987	206,075	249,592	272,673	294,549
351326	WALNUT TEL. CO.	87,653	97,224	101,355	103,175	131,257	167,816	167,430	192,877
351327	WEBB-DICKENS TEL. CORP.	82,414	105,660	130,830	131,094	144,232	127,301	153,374	124,952
351328	WEBSTER-CALHOUN COOP. TEL. ASSN.	786,573	697,089	737,277	761,469	1,183,355	1,469,339	1,519,737	1,575,371
351329	WELLMAN COOP. TEL. ASSN.	118,032	123,894	126,825	127,367	152,777	186,193	201,389	227,112
351331	WEST IOWA TEL. CO.	436,244	471,033	490,581	487,061	705,862	896,157	1,000,433	1,171,570
351332	WEST LIBERTY TEL. CO.	324,252	337,971	356,970	345,988	407,938	527,919	569,881	622,210
351334	WESTERN IOWA TEL. ASSN.	447,042	454,020	477,564	485,680	650,937	891,099	919,961	1,068,119
351335	WESTSIDE INDP. TEL. CO.	53,967	53,520	54,876	56,980	85,489	110,302	108,745	116,046
351336	WILTON TEL. CO.	160,401	160,257	172,314	166,713	202,668	260,554	248,982	276,251
351337	WINNEBAGO COOP. TEL. ASSN.-IA	806,792	815,430	808,074	852,086	1,272,651	1,683,768	1,874,172	1,919,447
351342	WOOLSTOCK MUT. TEL. ASSN.	53,652	49,551	47,745	47,610	72,083	88,300	86,040	83,922
351343	WYOMING MUTUAL TEL. CO.	74,889	85,635	90,111	93,533	121,256	148,069	158,507	169,381
351344	PRAIRIE TEL. CO., INC.	167,155	164,496	164,595	168,530	263,995	342,277	350,033	351,832
351346	ACE TEL. ASSN.-IA	717,629	736,080	786,858	849,223	827,965	763,514	554,508	555,774
351405	HILLS TEL. CO., INC.-IA	426,574	411,267	417,852	424,689	526,966	732,649	477,579	763,260
351407	KILLDUFF TELEPHONE COMPANY	0	0	0	0	0	0	0	24,292
351424	MABEL COOP. TEL. CO.-IA	175,136	164,178	169,623	172,563	259,131	334,716	341,474	350,706
351888	GRAND RIVER MUT. TEL. CORP.-IA	559,236	469,974	467,529	485,054	545,957	631,905	634,872	689,992
355141	QWEST CORPORATION - IA	0	0	0	0	508,359	1,054,686	599,262	614,604
359001	CITY OF HAWARDEN DBA HITEC	0	0	0	13,658	108,425	120,069	98,549	46,851
359002	LAURENS MUNICIPAL COMMUNICATIONS UTILITY	0	0	0	0	0	0	0	0
359003	COON RAPIDS MUNICIPAL COMMUNICATIONS UTILITY	0	0	0	0	8,607	9,414	8,766	6,465
359004	WINNEBAGO COOPERATIVE TELEPHONE ASSOCIATION	0	0	0	20,580	38,886	29,826	21,165	12,285
359005	HEART OF IOWA COMMUNICATIONS COOPERATIVE	0	0	0	27,348	50,193	38,862	14,124	17,049
359006	INDEPENDENT NETWORKS, LC	0	0	0	4,515	7,479	7,608	927	0
359007	FARMERS & BUSINESS MEN'S TELEPHONE COMPANY DBA F&B COMMUNICATIONS	0	0	0	0	15,276	17,079	12,585	7,632
359008	SOUTH SLOPE COOPERATIVE	0	0	0	0	71,112	145,872	129,348	189,238
359009	COON CREEK TELECOMMUNICATIONS CORP.	0	0	0	0	34,032	26,739	19,377	15,753
359010	MIDWEST WIRELESS IOWA, LLC	0	0	0	0	216,880	2,701,089	3,215,767	4,816,836
359011	OMNITEL COMMUNICATIONS, INC.	0	0	0	0	8,883	0	16,248	15,777
359012	LOST NATION-ELWOOD TELEPHONE CO	0	0	0	0	4,707	7,521	5,367	4,185
359013	MANNING MUNICIPAL COMMUNICATIONS & TELEVISION	0	0	0	0	10,134	11,334	8,448	5,178
359014	GRUNDY CENTER MUNICIPAL UTILITIES	0	0	0	0	5,799	11,226	10,626	9,267
359015	HARLAN MUNICIPAL UTILITIES	0	0	0	0	3,609	6,882	13,326	11,322
359016	UNITED STATES CELLULAR	0	0	0	0	0	10,837,943	19,250,654	18,721,835
359017	WESTERN WIRELESS CORP.	0	0	0	0	6,339	515,037	639,277	314,880
359018	LOUISA COMMUNICATIONS	0	0	0	0	3,015	9,915	11,061	8,229
359019	COX IOWA TELECOM, LLC	0	0	0	0	0	0	0	0
359020	GOLDFIELD ACCESS NETWORK	0	0	0	0	0	0	2,052	798
359021	SPENCER MUNICIPAL COMMUNICATIONS UTILITIE	0	0	0	0	0	0	0	0
359022	COMMUNITY CABLE TELEVISION COMPANY OF O'BRIEN COUNTY	0	0	0	0	3,279	44,183	77,472	118,144
359023	REINBECK MUNICIPAL TELECOMMUNICATIONS UTILITY	0	0	0	0	2,505	4,554	6,545	4,446
359024	ALTA MUNICIPAL UTILITIES	0	0	0	0	0	0	0	0
359025	FIBERCOMM, L.C.	0	0	0	0	0	0	0	0
359026	PARTNER COMMUNICATIONS COOPERATIVE	0	0	0	0	0	0	0	0
359027	IOWA WIRELESS SERVICES, L.P.	0	0	0	0	10,222	151,388	193,661	199,204
359028	MAC WIRELESS, LLC	0	0	0	0	1,412	19,043	33,744	27,888
359029	SOUTHEAST WIRELESS, INC.	0	0	0	0	1,086	31,000	64,611	62,621
359030	COOPERATIVE TELEPHONE CO.	0	0	0	0	1,894	19,074	26,736	39,956
359031	OLIN TELEPHONE CO., INC.	0	0	0	0	0	24,703	47,516	48,766
359032	CST COMMUNICATIONS, INC	0	0	0	0	5,510	23,719	18,741	60,021
359033	MONTEZUMA MUTUAL TELEPHONE CO.	0	0	0	0	485	5,437	19,544	22,575
359034	MILL VALLEY WIRELESS	0	0	0	0	0	837	15,621	14,297
359035	PST DIGITAL, LLC	0	0	0	0	0	0	0	0

**Table 3.30**  
**Total High-Cost Support Payments by Study Area**  
**(Dollars)**

Study Area ID Code	Study Area Name	1998 Total	1999 Total	2000 Total	2001 Total	2002 Total	2003 Total	2004 Total	2005 Total
	IOWA (CONT.)								
359036	EAST BUCHANAN TELEPHONE COOPERATIVE	0	0	0	0	0	37,166	87,471	147,789
359037	KCTC PCS	0	0	0	0	0	53,096	132,747	172,751
359038	SHARON TELEPHONE COMPANY	0	0	0	0	1,790	14,645	26,355	36,626
359039	WELLMAN COOP. TELEPHONE ASSOC.	0	0	0	0	2,842	36,565	70,712	59,189
359040	WTC COMMUNICATIONS, INC.	0	0	0	0	0	0	0	0
359041	WAPSI WIRELESS, LLC	0	0	0	0	8,932	96,263	214,653	116,886
359042	BENTON/LINN WIRELESS LLC	0	0	0	0	15,627	219,885	229,671	403,657
359043	NORTHEAST IOWA TELEPHONE CO.	0	0	0	0	2,249	29,369	50,707	58,161
359044	COMMUNITY DIGITAL WIRELESS, LLC	0	0	0	0	1,017	20,996	45,818	44,925
359045	SEI WIRELESS LLC	0	0	0	0	91	9,855	22,029	14,888
359046	CEDAR COUNTY PCS, LLC	0	0	0	0	0	79,098	135,061	147,472
359047	BROOKLYN MUTUAL TELEPHONE CO.	0	0	0	0	498	4,793	11,693	12,966
359048	OSAGE MUNICIPAL TELECOMMUNICATIONS UTILITY	0	0	0	0	0	0	0	3,774
359049	KALONA COOPERATIVE TELEPHONE COMPANY	0	0	0	0	0	0	0	0
359050	WILTON TELEPHONE COMPANY	0	0	0	0	0	0	0	0
359051	GUTHRIE TELECOMMUNICATIONS NETWORK, INC.	0	0	0	0	0	7,422	8,292	4,866
359052	HUXLEY COMMUNICATIONS COOPERATIVE	0	0	0	0	0	3,735	(834)	0
359053	IOWA RSA NO. 2 LIMITED PARTNERSHIP	0	0	0	0	0	24,562	79,047	76,928
359054	RSA 1 LIMITED PARTNERSHIP	0	0	0	0	0	119,185	491,676	497,490
359055	ADVANCED NETWORK COMMUNICATIONS, LLC	0	0	0	0	0	0	0	0
359056	NSP, LC DBA CELLCOM	0	0	0	0	0	84,029	127,719	0
359057	IOWA RSA #12, LLC DBA CELLCOM	0	0	0	0	0	116,450	115,287	0
359058	IOWA RSA #3, LLC DBA CELLCOM	0	0	0	0	0	30,491	302,494	0
359059	FARMERS MUTUAL TELEPHONE COMPANY-HARLAN	0	0	0	0	0	15,795	156,342	172,856
359060	NPCR, INC.	0	0	0	0	0	58,041	615,926	730,963
359061	ORANGE CITY COMMUNICATIONS, LLP	0	0	0	0	0	0	0	0
359062	COMMCHOICE OF IOWA, LLC	0	0	0	0	0	0	0	0
359063	MAPLETON COMMUNICATIONS MANAGEMENT AGENCY	0	0	0	0	0	0	0	0
359064	GREAT LAKES OF IOWA, INC.	0	0	0	0	0	9,291	91,076	136,143
359065	SPRINT SPECTRUM, LP	0	0	0	0	0	0	0	0
359066	IOWA TELECOM COMMUNICATIONS, INC.	0	0	0	0	0	0	0	0
359067	CEDAR COMMUNICATIONS, LLC	0	0	0	0	0	0	0	0
359068	LONG LINES METRO, LLC	0	0	0	0	0	0	0	0
359069	ALGONA MUNICIPAL UTILITIES	0	0	0	0	0	0	2,889	5,004
359070	IOWA RSA 7	0	0	0	0	0	0	0	508,860
359071	IOWA RSA 8	0	0	0	0	0	0	0	679,878
359072	IOWA RSA 10	0	0	0	0	0	0	0	605,556
359073	MAHASKA COMMUNICATIONS GROUP	0	0	0	0	0	0	0	0
TOTAL	KANSAS	59,007,494	64,603,071	67,053,729	81,025,797	94,416,663	111,477,724	127,848,672	157,502,370
411317	UNITED TELEPHONE COMPANY OF EASTERN KANSAS	10,663,525	10,422,996	8,870,001	8,645,802	9,762,612	10,354,208	10,375,089	10,311,185
411746	BLUE VALLEY TELEPHONE COMPANY	1,268,482	1,501,113	2,125,218	3,282,648	4,081,962	4,403,737	5,132,434	4,923,415
411756	COLUMBUS TELEPHONE COMPANY	216,927	241,149	240,120	240,590	180,788	60,958	128,888	115,522
411758	COUNCIL GROVE TEL. CO.	181,887	186,987	175,695	204,637	410,749	836,975	964,498	2,038,005
411761	CUNNINGHAM TELEPHONE CO. INC.	479,360	956,280	985,026	898,337	881,806	992,380	821,654	1,122,764
411764	ELKHART TELEPHONE COMPANY INC.	747,626	682,962	656,448	657,737	787,699	982,102	733,761	966,355
411777	GOLDEN BELT TELEPHONE ASSN. INC.	977,099	1,029,936	886,236	2,160,317	3,573,429	5,192,529	5,862,587	5,631,791
411778	GORHAM TELEPHONE COMPANY INC.	103,763	94,950	94,320	97,988	121,601	264,853	249,087	319,102
411780	HAVILAND TELEPHONE COMPANY INC.	666,069	607,311	664,842	678,206	1,813,125	3,303,291	4,312,679	4,816,116
411781	H & B COMMUNICATIONS INC.	471,549	496,965	450,741	489,783	581,903	615,849	557,680	670,223
411782	HOME TELEPHONE COMPANY INC.	801,517	1,090,923	974,919	1,337,739	1,440,385	1,726,907	1,963,245	1,885,300
411785	J. B. N. TELEPHONE COMPANY INC.	1,744,221	1,912,983	2,286,765	2,222,679	2,357,138	2,338,240	2,316,375	1,943,668
411788	KANOKLA TEL. ASSOC. INC.- KS	1,034,403	1,399,287	1,982,592	2,227,576	2,628,823	3,585,939	3,856,422	4,101,704
411791	LA HARPE TELEPHONE COMPANY INC.	74,910	77,316	111,387	94,774	118,875	167,004	161,607	158,229
411801	MADISON TELEPHONE, LLC	408,620	436,977	447,315	443,860	502,536	720,735	1,019,238	1,058,489
411807	MOKAN DIAL, INC.- KS	1,388,170	1,860,594	1,945,473	1,995,153	2,322,476	2,210,671	2,403,531	2,113,353

**Table 3.30**  
**Total High-Cost Support Payments by Study Area**  
**(Dollars)**

Study Area ID Code	Study Area Name	1998 Total	1999 Total	2000 Total	2001 Total	2002 Total	2003 Total	2004 Total	2005 Total
	KANSAS (CONT.)								
411808	MOUNDRIDGE TEL. CO.	959,101	1,242,603	1,208,820	1,587,317	2,002,855	2,423,549	2,440,836	2,560,264
411809	MUTUAL TELEPHONE COMPANY	135,250	190,830	197,208	227,343	313,133	585,441	591,247	618,150
411814	PEOPLES TELECOMMUNICATIONS, LLC	748,675	868,410	993,612	1,157,034	1,453,623	1,982,768	2,026,216	2,326,733
411817	PIONEER TELEPHONE ASSOCIATION INC.	4,532,829	5,176,353	4,824,774	6,742,922	7,720,973	8,776,557	8,843,846	9,102,245
411818	CRAW-KAN TELEPHONE COOP INC- KS	832,545	1,154,088	1,262,448	1,538,652	2,416,973	3,600,922	3,702,976	4,030,077
411820	RAINBOW TEL COOPERATIVE ASSN INC.	404,237	375,453	327,849	753,361	1,541,088	2,419,193	2,667,113	2,570,212
411826	RURAL TEL. SERVICE CO.,INC.	6,477,487	6,169,428	7,114,353	8,134,817	9,347,853	11,558,348	14,956,074	17,691,540
411827	S & T TEL. COOP. ASSN.	2,953,848	2,969,598	3,336,171	3,438,775	3,895,448	5,204,105	6,094,212	6,828,268
411829	S & A TEL. CO.,INC.	810,255	1,010,691	1,070,490	1,058,269	1,208,237	1,213,849	1,258,933	1,191,167
411831	SOUTH CENTRAL TEL. ASSN. INC.-KS	1,646,464	1,960,572	1,609,866	2,295,448	3,046,069	3,452,007	3,573,887	4,003,702
411833	SOUTHERN KANSAS TEL. CO.,INC.	2,177,345	2,772,516	2,714,289	4,183,680	5,496,067	6,625,733	6,664,592	7,055,881
411835	SUNFLOWER TEL. CO.,INC.	2,264,277	2,606,427	3,037,644	3,187,105	3,513,002	3,235,737	2,981,458	2,219,253
411839	TRI-COUNTY TEL. ASSN. INC.-KS	669,106	618,783	607,713	701,888	789,794	886,896	1,693,845	2,558,800
411840	TWIN VALLEY TEL. INC.-KS	643,190	601,101	560,148	590,967	934,400	1,354,705	1,410,747	2,052,127
411841	UNITED TELEPHONE ASSN. INC.	1,582,384	1,673,826	2,055,348	2,489,163	2,961,428	4,201,186	4,586,852	5,729,704
411842	UNITED TELEPHONE CO OF KS	6,860,894	7,828,644	8,735,919	12,090,792	10,241,979	5,772,631	7,750,971	8,360,571
411845	WAMEGO TELEPHONE COMPANY INC.	395,604	417,369	421,038	353,020	769,696	1,308,558	1,559,340	2,434,081
411847	WHEAT STATE TELEPHONE, INC.	844,022	965,259	890,454	967,091	1,552,252	2,389,481	2,419,718	2,319,182
411849	WILSON TELEPHONE COMPANY INC.	887,732	1,176,648	1,097,607	1,047,067	1,215,504	1,198,090	1,444,503	1,537,136
411852	ZENDA TELEPHONE COMPANY INC.	179,394	183,003	204,900	208,844	261,513	271,132	210,488	248,555
411957	THE UTC OF MO DBA UTC OF SE. KS	730,095	832,365	684,804	813,795	846,503	936,905	865,649	813,939
412030	TOTAH TELEPHONE CO. INC.	1,044,632	810,375	851,532	730,858	710,998	898,679	829,024	1,034,916
415214	SOUTHWESTERN BELL-KANSAS	0	0	349,644	1,043,796	463,620	732,399	546,753	557,232
419001	WESTERN WIRELESS	0	0	0	5,967	147,749	2,686,535	3,380,466	3,787,063
419002	SPRINT SPECTRUM LP / PHILLIECO LP (DBA SPRINT PCS)	0	0	0	0	0	5,940	2,164,308	2,245,169
419003	RCC MINNESOTA, INC.	0	0	0	0	0	0	96,617	1,025,457
419004	THE PAGER COMPANY	0	0	0	0	0	0	0	0
419007	NEX-TECH, INC.	0	0	0	0	0	0	82,809	177,630
419905	ALLTEL COMMUNICATIONS (WIRELESS KS)	0	0	0	0	0	0	2,146,417	20,248,092
TOTAL	KENTUCKY	24,460,486	19,501,563	29,807,009	36,026,757	57,147,036	59,773,467	71,027,739	78,368,719
260396	BALLARD RURAL TEL. COOP. CORP., INC.	594,752	572,898	521,994	545,132	736,832	1,042,523	1,093,346	1,261,213
260398	BRANDENBURG TEL. CO., INC.	1,413,015	1,229,436	1,228,935	1,151,192	1,492,020	2,175,270	2,251,127	2,485,257
260401	DUO COUNTY TEL. COOP., INC.	639,360	648,105	1,871,936	1,679,020	2,865,324	3,856,201	4,231,541	4,795,977
260402	ALLTEL KENTUCKY, INC.	616,684	403,056	367,041	528,305	723,617	507,858	668,264	(162,912)
260406	FOOTHILLS RURAL TEL. COOP. CORP., INC.	872,028	805,533	900,780	2,554,722	2,599,848	3,829,605	4,135,782	5,200,268
260408	GEARHEART COMM. DBA COALFIELDS TEL. CO.	451,680	427,209	443,439	459,928	564,403	821,824	831,663	927,504
260411	LESLIE COUNTY TEL. CO., INC.	2,186,465	2,251,365	2,350,722	2,213,173	2,293,369	2,064,390	1,977,193	1,840,400
260412	LEWISPORT TEL. CO., INC.	152,040	143,496	136,407	127,867	147,185	185,727	182,024	225,337
260413	LOGAN TEL. COOP., INC.	580,154	590,316	580,521	1,101,959	2,309,518	3,562,415	3,542,431	3,461,844
260414	MOUNTAIN RURAL TEL. COOP. CORP., INC.	761,061	798,465	877,014	907,628	996,427	1,336,395	1,398,347	1,586,297
260415	PEOPLES RURAL TEL. COOP. CORP.	481,791	474,768	477,204	477,176	1,813,044	2,980,368	2,891,898	4,015,827
260417	SALEM TEL. CO.	184,659	178,437	170,271	166,539	179,795	213,432	210,225	240,519
260418	SOUTH CENTRAL RURAL TEL. COOP. CORP., INC.	1,425,483	1,297,332	1,392,396	2,565,944	5,094,016	7,964,472	7,584,918	8,144,757
260419	THACKER/GRIGSBY TEL. CO., INC.	563,342	568,593	546,579	545,704	772,305	1,062,698	1,094,113	1,318,730
260421	WEST KY. RURAL TEL. COOP. CORP., INC.	1,223,001	1,369,542	1,450,236	1,490,186	1,877,867	2,557,296	3,938,046	6,727,638
265061	CINCINNATI BELL-KY	0	0	289,692	488,751	613,098	590,967	1,025,457	918,878
265182	SOUTH CENTRAL BELL-KY	2,067,617	466,392	5,396,907	6,241,908	10,971,876	9,409,115	16,731,183	17,169,462
269001	SOUTHEAST TELEPHONE, INC.	0	0	0	0	0	15,999	189,612	511,897
269002	NPCR, INC.	0	0	0	0	0	0	0	538,218
269003	E-TEL, LLC	0	0	0	0	0	0	0	0
269004	CINERGY COMMUNICATIONS COMPANY	0	0	0	0	0	0	55,953	155,686
269006	NORTH CENTRAL COMMUNICATIONS	0	0	0	0	0	0	28,476	99,410
269690	KENTUCKY ALLTEL, INC. - LEXINGTON	985,784	516,948	4,928,277	8,861,844	10,349,712	10,132,012	14,425,749	14,676,780
269691	KENTUCKY ALLTEL, INC. - LONDON	9,261,570	6,759,672	5,876,658	3,919,779	10,746,780	5,464,900	2,540,391	2,229,733
269904	SPRINT SPECTRUM, L.P. (KY)	0	0	0	0	0	0	0	0

**Table 3.30**  
**Total High-Cost Support Payments by Study Area**  
**(Dollars)**

Study Area ID Code	Study Area Name	1998 Total	1999 Total	2000 Total	2001 Total	2002 Total	2003 Total	2004 Total	2005 Total
	KENTUCKY (CONT.)								
269905	AMERICAN CELLULAR CORP.	0	0	0	0	0	0	0	0
TOTAL	LOUISIANA	65,332,257	63,648,414	72,467,664	80,748,606	87,583,016	91,029,193	104,532,436	105,912,621
270423	CENTURYTEL OF CENTRAL LA, LLC	7,351,034	7,437,978	7,638,939	7,815,210	8,348,891	8,538,895	8,530,242	7,396,538
270424	CENTURYTEL OF SOUTHEAST LA, INC.	3,833,844	3,568,050	3,725,871	3,831,262	3,631,163	3,139,343	2,937,452	2,357,685
270425	CAMERON TEL. CO.-LA	3,683,900	3,543,993	3,357,966	4,409,036	5,463,504	6,309,748	7,139,460	7,023,114
270426	CAMPTI-PLEASANT HILL TEL. CO.	272,374	378,573	383,559	451,944	1,261,828	2,052,391	2,021,272	2,068,168
270427	CENTURYTEL OF CHATHAM, LLC	1,993,641	2,334,312	2,628,594	2,495,963	2,580,130	2,196,084	1,888,984	1,799,999
270428	DELCAMBRE TEL. CO.	127,212	129,105	133,620	140,231	152,148	171,212	158,219	186,138
270429	EAST ASCENSION TELEPHONE COMPANY, LLC	4,719,654	4,612,377	5,613,345	6,095,313	7,513,262	10,292,703	9,683,233	10,669,358
270430	ELIZABETH TEL. CO., INC.	1,724,332	1,704,360	1,946,109	2,577,005	2,877,060	3,419,410	3,634,554	3,487,746
270431	CENTURYTEL OF NORTHWEST LA, INC.	4,136,124	4,277,460	4,764,354	4,814,981	4,770,939	4,480,660	4,073,883	3,670,528
270432	KAPLAN TEL. CO.	395,661	393,249	406,467	694,901	1,748,669	1,797,966	2,196,918	2,137,969
270433	LAFOURCHE TELEPHONE COMPANY, L.L.C.	4,177,948	4,239,135	4,044,336	4,105,876	4,774,461	4,467,622	4,017,393	4,162,313
270434	CENTURYTEL OF EVANGELINE, LLC	15,841,926	16,391,592	17,744,559	17,720,661	18,437,796	18,097,717	17,537,266	16,589,675
270435	NORTHEAST LOUISIANA TEL. CO., INC.	694,491	768,477	965,127	960,250	1,168,097	1,208,613	1,307,490	1,119,240
270436	CENTURY TEL. OF NORTH LOUISIANA, LLC	4,217,808	4,398,591	4,544,853	4,248,863	4,143,326	3,792,832	3,711,873	3,480,001
270438	RESERVE TEL. CO.	753,264	733,011	676,668	692,186	1,237,415	1,405,330	1,467,292	1,332,414
270439	CENTURYTEL OF RINGGOLD, LLC	646,381	586,965	605,004	609,196	644,354	648,076	638,781	538,684
270440	CENTURYTEL OF EAST LA, LLC	2,004,933	1,860,219	1,807,869	1,776,267	1,696,118	1,578,139	1,435,436	1,314,614
270441	STAR TEL. CO., INC.	2,841,188	2,265,837	2,209,275	2,612,120	2,868,792	3,360,967	3,704,524	3,625,563
270442	CENTURYTEL OF SOUTHWEST LA, LLC	4,030,799	4,025,130	3,825,420	3,892,259	3,949,581	3,987,858	3,684,126	3,548,231
275183	SOUTH CENTRAL BELL-LA	1,885,743	0	5,445,729	10,805,082	10,315,482	10,083,627	9,665,634	9,618,921
279001	CENTENNIAL BEAUREGARD CELLULAR LLC	0	0	0	0	0	0	9,430,834	10,476,176
279002	CENTENNIAL CALDWELL CELLULAR CORP.	0	0	0	0	0	0	986,092	994,769
279003	CENTENNIAL HAMMOND CELLULAR LLC	0	0	0	0	0	0	1,425,411	1,607,564
279004	CENTENNIAL MOREHOUSE CELLULAR LLC	0	0	0	0	0	0	73,195	62,938
279005	CENTENNIAL LAFAYETTE COMMUNICATIONS LLC	0	0	0	0	0	0	1,256,598	1,238,353
279006	NPCR, INC.	0	0	0	0	0	0	212,975	823,976
279007	LOUISIANA UNWIRED, LLC	0	0	0	0	0	0	0	0
279008	SPRINT SPECTRUM, LP	0	0	0	0	0	0	0	0
279009	ALLTEL COMMUNICATIONS, INC.	0	0	0	0	0	0	926,547	2,279,166
279010	ACADIANA CELLULAR GENERAL PARTNERSHIP	0	0	0	0	0	0	786,752	2,302,782
279011	COX LOUISIANA TELCOM LLC	0	0	0	0	0	0	0	0
TOTAL	MAINE	18,175,357	18,968,121	32,099,073	30,927,750	29,496,861	30,558,142	31,037,489	29,318,775
100002	OXFORD WEST TEL. CO.	761,347	792,645	922,020	833,352	1,050,353	1,325,064	1,238,964	1,176,950
100003	LINCOLNVILLE TEL. CO.	1,260,199	1,085,196	1,150,635	1,124,862	1,063,211	1,068,372	989,069	1,333,578
100004	CHINA TEL. CO.	508,205	545,385	682,866	694,068	758,170	668,485	795,905	791,400
100005	COBBOSSEECONTEE TEL. CO.	79,254	85,953	87,018	105,240	133,394	177,162	195,757	202,639
100007	ISLAND TEL. CO.	565,713	630,681	608,574	623,668	651,718	653,199	627,928	540,505
100010	HAMPDEN TEL. CO.	202,845	163,665	162,714	175,431	200,627	244,596	208,239	221,044
100011	HARTLAND & ST. ALBANS TEL. CO.	690,173	607,218	597,195	595,787	585,758	501,801	532,910	403,803
100015	COMMUNITY SERVICE TEL. CO.	762,435	758,460	828,300	781,053	782,046	1,005,387	978,109	1,108,479
100019	OXFORD COUNTY TEL. & TELE. CO.	575,412	618,654	698,916	688,831	864,447	1,052,712	1,150,360	1,209,925
100020	PINE TREE TEL. & TELE. CO.	551,376	557,595	568,830	546,971	721,271	860,989	972,973	902,891
100022	SACO RIVER TEL. & TELE. CO.	664,293	582,015	551,565	538,978	613,139	818,073	856,152	1,043,012
100024	SOMERSET TEL. CO.	2,611,584	2,762,373	2,892,201	2,765,710	2,556,144	2,259,716	1,661,226	1,570,613
100025	STANDISH TEL. CO.	2,115,542	1,944,957	1,847,895	2,371,869	3,003,615	3,148,812	4,166,113	3,357,616
100027	UNION RIVER TEL. CO.	626,236	798,924	840,153	792,934	942,939	947,289	977,770	903,600
100029	UNITY TEL. CO., INC.	1,035,276	976,995	1,146,570	1,163,211	1,263,953	1,319,551	1,202,923	1,599,793
100031	WARREN TEL. CO.	404,250	383,970	366,975	409,174	343,432	392,635	501,133	416,641
100034	WEST PENOBSCOT TEL. & TEL. CO.	444,329	419,391	503,649	433,050	409,154	339,882	305,582	293,824
103313	NORTHLAND TEL. CO. OF MAINE	3,095,412	3,999,747	4,948,986	5,297,685	5,862,022	5,524,587	7,558,914	5,388,827
103315	MID MAINE TELECOM, INC.	1,206,362	1,254,297	1,486,428	1,386,749	1,851,049	1,780,140	1,769,847	1,654,214
105111	VERIZON NEW ENGLAND INC. DBA VERIZON MAINE	15,114	0	11,207,583	9,599,127	5,840,421	5,637,378	2,166,074	2,137,707

**Table 3.30**  
**Total High-Cost Support Payments by Study Area**  
**(Dollars)**

Study Area ID Code	Study Area Name	1998 Total	1999 Total	2000 Total	2001 Total	2002 Total	2003 Total	2004 Total	2005 Total
	MAINE (CONT.)								
109001	RCC MINNESOTA, INC.	0	0	0	0	0	832,312	2,181,541	3,061,715
109002	UNITED STATES CELLULAR CORPORATION	0	0	0	0	0	0	0	0
109003	SRCL HOLDINGS, INC.	0	0	0	0	0	0	0	0
109004	SACO RIVER COMMUNICATIONS, INC.	0	0	0	0	0	0	0	0
109005	NEW HAMPSHIRE WIRELESS, LLC	0	0	0	0	0	0	0	0
109007	UNITED SYSTEMS ACCESS TELECOM INC. (ME)	0	0	0	0	0	0	0	0
109906	SPRINT SPECTRUM L.P.	0	0	0	0	0	0	0	0
TOTAL	MARYLAND	569,028	596,790	2,580,717	4,657,430	4,704,481	3,451,702	2,853,887	4,135,188
180216	ARMSTRONG TEL. CO. OF MD	569,028	596,790	596,295	905,339	1,149,319	1,775,005	1,679,576	1,817,736
185030	VERIZON MARYLAND INC.	0	0	1,984,422	3,752,091	3,555,162	1,676,697	1,174,311	2,317,452
189001	MCI TELECOMMUNICATIONS CORP	0	0	0	0	0	0	0	0
TOTAL	MASSACHUSETTS	489,687	641,841	1,285,080	1,657,924	1,340,972	2,120,262	2,253,112	3,158,045
110036	GRANBY TEL. & TELE. CO.-MA	274,023	358,341	330,282	430,807	817,653	1,480,252	805,719	825,309
110037	RICHMOND TEL. CO.	215,664	283,500	272,916	438,435	395,063	467,690	349,921	389,081
115112	VERIZON NEW ENGLAND INC DBA VERIZON MASS.	0	0	681,882	788,682	128,256	172,320	1,097,472	1,943,655
119001	RCN-BECOCOM, LLC	0	0	0	0	0	0	0	0
TOTAL	MICHIGAN	31,188,240	34,738,875	39,393,036	40,442,672	45,278,445	45,932,413	49,783,358	52,980,051
310669	ALLENDALE TEL. CO.	400,527	490,407	485,871	396,246	457,606	494,691	394,104	486,011
310671	CENTURY TEL. MIDWEST, INC.	5,070,229	6,331,413	7,613,589	7,527,510	7,715,566	6,777,714	6,677,539	6,330,910
310672	COMM. CORP. OF MICHIGAN	478,163	598,920	654,381	611,552	666,454	694,408	710,609	723,124
310675	BARAGA TEL. CO.	392,115	394,710	401,997	415,715	549,909	651,724	756,491	871,900
310676	BARRY COUNTY TEL. CO.	526,863	507,423	496,671	494,113	576,739	676,860	767,019	774,340
310677	ISLAND TEL. CO.	660,735	598,329	595,716	496,086	435,987	368,712	327,981	224,136
310678	BLANCHARD TEL. ASSOC., INC.	147,204	146,070	143,574	136,330	157,684	216,421	222,074	286,391
310679	BLOOMINGDALE TEL. CO.	909,866	922,818	794,814	852,923	1,205,925	1,093,096	1,180,826	1,235,667
310680	CHIPPEWA COUNTY TEL. CO.	529,842	663,459	675,675	764,411	658,384	621,218	544,888	595,761
310682	FRONTIER COMM. OF MICHIGAN, INC.	169,743	273,561	292,194	318,663	317,599	314,808	371,791	328,442
310683	CARR TEL. CO.	208,456	207,168	271,905	226,847	217,767	317,742	227,154	288,195
310685	CHATHAM TEL. CO.-MI	752,136	806,022	840,567	838,785	819,373	836,121	616,450	719,936
310688	CLIMAX TEL. CO.	376,428	254,709	123,993	123,573	138,376	196,575	160,162	214,877
310689	CENTURYTEL OF UPPER MICHIGAN	1,004,541	1,437,471	2,712,765	2,971,489	3,275,035	3,585,858	3,485,818	3,121,889
310691	DEERFIELD FARMERS TEL. CO.	1,428,137	1,597,761	1,652,565	1,706,683	1,939,101	2,223,604	2,282,416	2,230,787
310692	DRENTH TEL. CO.	75,443	84,198	86,019	84,093	103,004	141,925	132,453	153,220
310694	FARMERS MUT. OF CHAPIN DBA CHAPIN TEL. CO.	80,131	89,592	91,767	85,959	103,866	142,330	131,135	172,985
310695	VERIZON NORTH INC.-MI	1,562,275	541,116	525,228	145,413	69,474	138,186	311,295	347,880
310702	CENTURY TEL. OF MICHIGAN, INC.	5,033,784	6,137,820	7,995,864	8,161,530	8,375,251	7,206,142	7,705,653	6,993,972
310703	KALEVA TEL. CO.	269,375	299,667	308,712	307,912	374,669	490,107	494,486	579,595
310704	ACE TEL. CO. OF MI, INC.	876,387	1,004,868	1,014,780	1,009,771	1,227,762	1,472,325	1,380,196	2,693,167
310705	CENTURY TELEPHONE OF NORTHERN MICHIGAN, INC.	234,672	241,488	241,749	975,888	786,914	846,686	561,814	651,114
310708	LENNON TEL. CO.	188,661	195,636	189,012	166,983	558,142	1,018,034	981,765	1,165,906
310711	MIDWAY TEL. CO.	330,050	440,304	428,973	506,647	590,345	683,285	643,187	638,996
310713	HIAWATHA TEL. CO.	1,714,862	1,697,097	1,504,005	1,604,081	1,492,900	1,334,014	1,024,036	1,038,418
310714	OGDEN TEL. CO.	160,797	129,408	147,738	131,355	159,430	300,195	281,983	280,563
310717	ONTONAGON COUNTY TEL. CO.	530,523	823,290	930,027	917,902	891,005	934,897	796,233	848,315
310720	PENINSULA TEL. CO.-MI	154,983	171,057	384,765	456,681	507,485	556,047	493,764	448,026
310721	PIGEON TEL. CO.	852,370	811,821	965,319	921,401	1,142,980	1,185,340	1,139,727	1,549,363
310725	SAND CREEK TEL. CO.	121,292	126,210	134,313	126,533	151,505	199,048	184,132	245,416
310726	SHIAWASSEE TEL. CO.	662,876	807,102	919,830	912,620	1,078,324	1,123,294	1,127,955	1,264,893
310728	SPRINGPORT TEL. CO.	349,719	315,615	330,882	400,725	533,256	760,538	599,335	705,804
310732	UPPER PENINSULA TEL. CO.	3,869,048	4,132,470	3,989,391	4,041,550	4,360,073	4,708,559	4,637,556	4,820,574
310734	WALDRON TEL. CO.	111,303	255,318	285,060	283,233	351,652	450,561	441,059	426,152
310735	WESTPHALIA TEL. CO.	101,089	104,955	104,757	104,034	133,830	180,262	184,369	207,948
310737	WINN TEL. CO.	285,523	351,714	366,183	401,875	382,546	451,323	599,241	468,496

**Table 3.30**  
**Total High-Cost Support Payments by Study Area**  
**(Dollars)**

Study Area ID Code	Study Area Name	1998 Total	1999 Total	2000 Total	2001 Total	2002 Total	2003 Total	2004 Total	2005 Total
	MICHIGAN (CONT.)								
310738	WOLVERINE TEL. CO.	568,092	747,888	692,385	804,872	775,867	767,776	766,957	947,435
313033	VERIZON NORTH INC.-MI (ALLTEL)	0	0	0	0	1,195,908	218,667	(111,318)	29,475
315090	MICHIGAN BELL TEL. CO.	0	0	0	0	0	0	0	0
319001	RFB CELLULAR, INC.	0	0	0	10,688	800,750	1,453,589	1,281,356	(48,078)
319002	BROOKS FIBER COMM. OF MICHIGAN, INC.	0	0	0	0	0	0	0	0
319003	BORDERLAND COMMUNICATIONS, INC.	0	0	0	0	0	0	0	0
319004	MCIMETRO ACCESSTRANSMISSION SERVICES, INC.	0	0	0	0	0	0	0	0
319005	THUMB CELLULAR LIMITED PARTNERSHIP	0	0	0	0	0	13,645	744,623	848,503
319006	CENTENNIAL MICHIGAN RSA 6 CELLULAR CORP.	0	0	0	0	0	1,858	140,314	115,908
319007	CENTENNIAL MICHIGAN RSA 7 CELLULAR CORP.	0	0	0	0	0	7,414	126,127	138,813
319008	MICHIANA METRONET, INC. - MI	0	0	0	0	0	70,364	653,901	513,320
319009	NPI-OMNIPOINT WIRELESS, LLC	0	0	0	0	0	6,450	114,035	8,508
319010	ALLTEL COMMUNICATIONS, INC.	0	0	0	0	0	0	3,428,587	4,734,586
319011	ALLTEL COMMUNICATIONS, INC.	0	0	0	0	0	0	0	0
319012	AMERICAN CELLULAR CORP. (MI)	0	0	0	0	0	0	0	0
319912	DOBSON CELLULAR SYSTEMS, INC. (MI)	0	0	0	0	0	0	62,080	1,558,413
TOTAL	MINNESOTA	37,439,032	41,442,858	48,130,605	49,793,043	65,892,881	80,638,979	95,465,921	109,644,563
361123	CITIZENS TEL CO OF MN DBA FRONTIER COMM OF MN	0	0	1,379,427	1,725,657	5,132,688	2,798,259	717,906	862,386
361337	WINNEBAGO COOP. TEL. ASSN.-MN	204,761	186,516	183,096	188,421	247,724	314,942	321,365	323,685
361346	ACE TEL. ASSN.-MN	972,285	976,761	1,032,177	1,023,121	1,329,563	1,737,050	1,505,724	1,566,800
361347	ALBANY MUTUAL TEL. ASSN., INC.	284,499	294,840	297,633	318,512	404,856	464,092	529,713	556,550
361348	WILDERNESS VALLEY TELEPHONE COMPANY, INC.	9,549	10,548	22,128	22,024	25,178	36,430	38,062	37,053
361350	ARVIG TEL. CO.	1,557,251	2,294,958	2,498,973	2,604,978	2,941,659	2,814,221	2,627,941	2,804,690
361353	CITY OF BARNESVILLE TEL. CO.	127,801	129,111	127,533	132,430	172,580	244,195	250,430	259,986
361356	BENTON COOP. TEL. CO.	357,072	367,539	363,333	378,353	489,838	648,121	685,864	790,250
361357	BLACKDUCK TEL. CO.	411,124	362,310	356,232	321,113	389,655	372,256	470,963	541,464
361358	BLUE EARTH VALLEY TEL. CO.	579,032	591,852	558,993	570,860	676,813	829,168	921,802	1,087,508
361362	BRIDGEWATER TEL. CO.	575,520	643,170	691,359	664,253	705,604	1,075,683	1,113,006	1,182,199
361365	CALLAWAY TEL. CO.	60,707	56,388	55,485	53,500	76,534	99,160	94,393	107,581
361367	FRONTIER COMM. OF MINNESOTA, INC.	0	0	0	0	259,509	1,457,328	462,528	841,200
361370	CLARA CITY TEL. EXCH. CO.	258,185	326,649	321,663	312,938	450,387	381,447	398,362	401,404
361372	CLEMENTS TEL. CO.	51,483	46,785	46,776	47,636	66,254	93,780	99,008	83,313
361373	CONSOLIDATED TEL. CO.-MN	666,902	699,696	701,739	720,967	916,161	1,069,235	1,182,073	1,417,024
361374	ARROWHEAD COMM. CORP.	318,862	374,367	422,346	443,473	380,072	345,112	326,250	303,369
361375	MID-COMMUNICATIONS, INC. DBA HICKORYTECH	750,759	780,801	768,528	755,807	1,287,772	1,713,202	1,339,140	1,871,119
361380	DELANEY TEL. CO.	61,838	58,965	57,339	61,066	85,503	107,813	107,812	108,198
361381	DUNNELL TEL. CO., INC.	61,863	56,826	53,631	48,751	75,365	99,184	95,507	99,593
361383	EAGLE VALLEY TEL. CO.	75,640	84,189	167,130	149,918	157,080	139,146	123,441	91,755
361384	EASTON TEL. CO.	56,730	52,185	51,075	51,230	72,172	93,898	86,489	95,720
361385	EAST OTTER TAIL TEL. CO.	1,136,124	1,366,551	2,756,454	2,093,590	4,224,354	4,625,946	4,678,694	6,312,831
361386	ECKLES TEL. CO.	291,735	402,219	295,491	284,569	308,601	616,211	658,899	883,362
361387	EMILY COOP. TEL. CO.	272,131	339,276	341,967	295,569	367,471	450,318	423,554	464,934
361389	FARMERS MUTUAL TEL. CO.-BELLINGHAM	227,405	200,028	206,025	216,104	325,658	390,346	403,948	397,210
361390	FEDERATED TEL. COOP.	380,396	379,293	393,219	327,420	515,631	663,431	614,235	691,653
361391	FELTON TEL. CO., INC.	234,016	240,378	231,966	241,269	263,205	249,737	267,512	170,459
361395	GARDEN VALLEY TEL. CO.	1,158,585	1,320,798	1,249,347	1,509,587	2,022,398	2,246,770	2,577,185	2,924,592
361396	GARDONVILLE COOP. TEL. ASSN.	314,909	322,812	296,106	298,088	398,313	500,689	589,862	648,176
361399	GRANADA TEL. CO.	91,611	97,269	94,404	82,398	78,465	77,798	71,614	69,886
361401	HALSTAD TEL. CO.	485,717	443,829	437,262	444,161	534,086	685,606	664,383	662,703
361403	FEDERATED UTILITIES, INC. DBA HANCOCK TEL. CO	77,661	78,717	83,046	83,099	116,098	159,513	169,513	189,986
361404	HARMONY TEL. CO.	140,868	142,662	144,048	148,603	200,527	257,664	273,840	280,103
361405	HILLS TEL. CO., INC.-MN	165,467	146,403	142,692	151,995	202,922	271,404	268,407	265,606
361408	HOME TEL. CO.-MN	235,621	262,149	258,111	267,353	315,167	374,774	409,672	432,996
361409	HUTCHINSON TELEPHONE COMPANY	535,608	543,948	560,088	582,609	518,743	528,663	618,097	665,239
361410	JOHNSON TELEPHONE COMPANY	1,063,327	1,125,537	1,165,989	1,359,305	1,513,186	1,814,967	1,699,019	1,916,456

**Table 3.30**  
**Total High-Cost Support Payments by Study Area**  
**(Dollars)**

Study Area ID Code	Study Area Name	1998 Total	1999 Total	2000 Total	2001 Total	2002 Total	2003 Total	2004 Total	2005 Total
	MINNESOTA (CONT.)								
361412	KASSON & MANTORVILLE TEL. CO.	325,656	317,532	314,049	275,351	331,929	452,438	403,890	581,356
361413	MID STATE TEL. CO. DBA KMP TEL. CO.	232,268	233,493	224,097	214,787	284,354	374,112	379,969	442,518
361414	LAKEDALE TELEPHONE COMPANY	951,207	1,078,983	1,014,498	957,113	1,029,038	1,083,422	1,074,397	1,240,310
361419	LISMORE COOPERATIVE TELEPHONE CO.	56,981	48,138	51,918	54,411	84,550	108,911	111,150	110,604
361422	LONSDALE TELEPHONE COMPANY	115,296	110,880	110,469	119,936	171,882	232,088	264,286	225,112
361423	LOWRY TELEPHONE COMPANY, LLC	91,455	105,123	105,015	106,571	136,740	159,249	178,245	183,816
361424	MABEL COOPERATIVE TELEPHONE CO.- MN	132,063	130,479	138,444	138,256	194,933	256,650	253,102	268,105
361425	CHRISTENSEN COMM. CO. DBA MADEIRA TEL. CO.	160,803	170,367	178,233	196,357	225,515	228,733	282,358	226,710
361426	MANCHESTER-HARTLAND TELEPHONE CO.	108,562	98,529	96,471	105,008	159,954	210,460	218,736	211,965
361427	MANKATO CITIZENS TELEPHONE CO DBA HICKORYTECH	1,805,613	1,505,757	1,477,557	1,264,331	1,251,415	1,377,217	1,003,045	1,869,894
361430	MELROSE TELEPHONE COMPANY	595,183	618,780	636,867	575,695	723,793	886,860	980,365	1,160,160
361431	MIDWEST TEL. CO.	316,257	343,542	338,787	343,801	417,705	544,886	542,569	661,785
361433	MID STATE TELEPHONE COMPANY	772,089	944,316	967,371	983,380	1,059,283	1,092,276	953,761	1,178,456
361437	MINNESOTA LAKE TELEPHONE COMPANY	72,570	79,116	76,920	83,161	99,266	116,602	144,255	138,307
361439	MINNESOTA VALLEY TEL. CO. INC.	165,564	157,803	161,799	162,569	239,809	309,211	300,109	320,331
361440	CANNON VALLEY TELECOM, INC.	269,907	290,091	258,489	236,381	341,509	496,036	499,438	564,044
361442	NEW ULM TELECOM, INC.	354,660	357,987	357,882	354,059	876,561	1,700,883	1,536,946	1,402,511
361443	LORETEL SYSTEMS, INC.	644,291	645,258	656,607	636,321	860,616	1,301,706	1,245,607	1,535,241
361445	CENTURYTEL OF MINNESOTA, INC.	952,307	3,528,957	6,802,523	7,802,038	8,734,770	10,835,638	10,071,021	9,862,989
361448	OSAKIS TELEPHONE COMPANY	167,556	178,086	189,231	184,957	217,005	278,947	278,354	297,303
361450	PARK REGION MUTUAL TEL. CO.	571,449	591,078	563,370	562,358	627,021	845,427	725,648	1,035,737
361451	PAUL BUNYAN RURAL TEL. COOP.	2,025,700	1,801,827	1,639,191	1,936,864	2,250,250	3,542,506	4,885,388	5,695,652
361453	PEOPLES TELEPHONE COMPANY - MN	692,267	955,557	987,735	1,135,179	1,247,736	1,277,104	1,147,314	1,309,377
361454	PINE ISLAND TELEPHONE COMPANY	381,695	411,573	454,857	417,455	512,081	907,818	909,900	846,704
361456	UNITED TELEPHONE CO OF MINN	3,368,620	2,972,688	2,243,523	2,101,737	2,117,499	2,949,271	3,103,920	3,162,366
361472	REDWOOD COUNTY TEL. CO.	568,249	620,037	625,230	633,675	852,336	1,080,174	1,205,507	1,347,655
361474	ROTHSAY TELEPHONE COMPANY INC.	63,550	71,196	75,180	71,735	96,489	141,070	137,977	155,821
361475	RUNESTONE TEL. ASSN.	506,422	490,419	527,754	547,304	735,852	896,584	976,703	1,047,508
361476	SACRED HEART TEL. CO.	60,214	66,462	67,869	69,450	87,890	117,524	118,990	132,557
361479	SCOTT RICE TEL. CO. DBA INTEGRA TELECOM	804,417	870,492	914,529	899,961	914,385	1,178,847	1,258,524	1,368,000
361482	SHERBURNE COUNTY RURAL TEL. CO.	584,847	536,352	529,569	511,112	695,233	1,016,534	1,049,998	1,329,087
361483	SLEEPY EYE TEL. CO.	538,024	383,955	553,101	389,072	719,274	1,084,587	1,181,883	1,236,637
361485	SPRING GROVE COOP TEL CO	167,395	180,090	188,760	190,957	242,777	294,344	330,455	324,848
361487	STARBUCK TEL. CO.	125,955	128,898	128,550	127,166	144,575	188,440	190,975	201,116
361491	TWIN VALLEY-ULEN TEL CO INC.	1,007,647	1,372,584	1,712,490	1,614,073	1,865,937	1,992,237	1,616,445	1,937,576
361494	UPSALA COOPERATIVE TELEPHONE ASSN.	91,574	101,763	97,428	108,411	146,494	170,426	215,194	211,232
361495	VALLEY TEL. CO.-MN	258,941	172,968	191,898	196,974	233,885	350,290	283,936	353,787
361499	CROSSLAKE TELEPHONE COMPANY	183,651	192,831	212,787	210,718	268,431	329,160	361,908	305,094
361500	NORTHERN TELEPHONE COMPANY OF MN	30,595	27,285	26,652	27,577	25,531	29,639	31,904	29,631
361501	WEST CENTRAL TELEPHONE ASSN.	367,193	397,167	767,088	1,482,808	1,686,588	1,938,503	2,210,360	2,257,564
361502	WESTERN TELEPHONE COMPANY	212,404	218,991	220,728	228,233	302,540	372,968	421,846	459,731
361505	WIKSTROM TELEPHONE COMPANY INC.	911,957	817,845	855,420	844,340	1,364,588	1,714,410	1,783,275	1,817,799
361507	WINSTED TELEPHONE COMPANY	130,437	133,326	130,698	130,442	150,382	176,163	187,907	228,833
361508	WINTHROP TEL. CO.	105,430	111,456	120,426	122,394	151,446	191,877	199,425	240,797
361510	WOODSTOCK TELEPHONE COMPANY	270,059	240,303	241,128	234,616	350,737	441,327	424,717	453,882
361512	WOLVERTON TELEPHONE COMPANY	53,008	48,537	49,122	48,552	61,062	79,838	75,487	78,516
361515	ZUMBROTA TELEPHONE COMPANY	177,567	185,220	177,564	171,175	192,003	268,238	256,117	264,869
361654	INTERSTATE TELECOMMUNICATIONS COOP., INC.-MN	198,700	219,897	223,617	234,712	289,554	395,832	405,976	471,235
365142	QWEST CORPORATION - MN	0	0	0	0	0	0	0	0
367123	CITIZENS TEL CO OF MN DBA FRONTIER COMM OF MN	437,733	372,519	564,303	674,723	1,767,111	1,734,312	1,082,274	721,540
369001	WESTERN WIRELESS	0	0	0	94,060	94,567	194,250	2,284,897	2,734,716
369002	MIDWEST WIRELESS COMMUNICATIONS, LLC	0	0	0	0	10,209	1,379,390	6,760,765	9,394,161
369003	HOMETOWN SOLUTIONS	0	0	0	0	0	0	0	0
369004	RCC MINNESOTA	0	0	0	0	0	461,911	10,960,264	13,437,340
369005	WIRELESS ALLIANCE, LLC	0	0	0	0	0	4,094	72,226	39,822
369006	TLA SPECTRUM, LLC	0	0	0	0	0	0	0	0

**Table 3.30**  
**Total High-Cost Support Payments by Study Area**  
**(Dollars)**

Study Area ID Code	Study Area Name	1998 Total	1999 Total	2000 Total	2001 Total	2002 Total	2003 Total	2004 Total	2005 Total
	MINNESOTA (CONT.)								
369007	TEKSTAR COMMUNICATIONS, INC.	0	0	0	0	0	0	0	0
369008	NPCR, INC.	0	0	0	0	0	0	0	0
369909	AMERICAN CELLULAR CORPORATION (MN)	0	0	0	0	0	0	0	0
369911	CELLULAR MOBILE SYSTEMS	0	0	0	0	0	0	0	132,816
TOTAL	MISSISSIPPI	26,793,296	26,773,044	132,785,751	141,139,843	170,586,927	170,300,475	186,960,692	207,429,069
280446	BAY SPRINGS TEL. CO., INC.	2,503,626	2,356,401	2,416,914	2,549,310	2,848,988	3,938,708	4,011,153	5,893,957
280447	BRUCE TEL. CO.-MS	229,704	246,663	308,448	514,810	1,032,978	1,248,741	977,408	1,407,439
280448	CALHOUN CITY TEL. CO., INC.	329,040	696,600	895,395	1,035,607	1,101,434	1,141,343	1,032,922	1,017,723
280451	DECATUR TEL. CO., INC.-MS	178,380	181,332	189,399	187,069	196,642	241,881	217,532	263,155
280452	DELTA TEL. CO., INC.	1,492,748	1,752,831	2,280,360	2,283,453	2,416,413	2,271,444	2,260,722	2,164,629
280453	ALLTEL MISSISSIPPI, INC.	1,906,484	2,017,593	2,334,267	2,655,298	2,373,710	2,267,920	1,841,924	1,903,072
280454	FRANKLIN TEL. CO., INC.-MS	2,130,935	2,380,473	3,570,042	3,782,252	5,005,664	5,488,283	5,870,288	6,073,137
280455	FULTON TEL. CO., INC.	556,125	559,857	552,429	511,134	1,052,564	994,476	1,625,630	1,293,934
280456	GEORGETOWN TELE. CO., INC.	423,728	724,716	662,265	702,250	694,753	724,994	800,269	877,657
280457	LAKESIDE TEL. CO., INC.	258,725	272,178	293,928	316,905	380,254	520,755	554,906	614,184
280458	CENTURYTEL OF NORTH MISSISSIPPI, INC.	4,707,829	4,917,249	5,758,209	6,535,859	7,704,645	8,099,332	7,935,722	7,958,869
280460	FRONTIER COMM. OF MISSISSIPPI, INC.	491,976	504,864	495,066	484,469	567,905	688,324	770,617	825,954
280461	NOXAPATER TEL. CO.	605,426	529,464	404,787	486,429	546,561	542,371	492,244	545,150
280462	MOUND BAYOU TEL. & COMM., INC.	135,734	107,688	126,015	134,361	438,803	301,220	617,075	554,591
280466	SLEDGE TEL. CO., INC.	360,089	411,348	450,402	564,439	533,302	889,840	634,363	680,750
280467	SMITHVILLE TEL. CO.	105,630	115,449	117,996	119,854	145,332	171,431	171,018	209,998
283301	SOUTHEAST MISSISSIPPI TEL. CO.	1,623,526	1,977,804	2,169,330	2,385,668	2,474,257	2,427,464	2,193,610	2,180,969
285184	SOUTH CENTRAL BELL-MISSISSIPPI	8,654,158	6,917,604	109,660,332	115,794,162	119,955,078	113,848,341	113,558,295	113,671,937
287449	MYRTLE TEL. CO., INC.	99,433	102,930	100,167	96,514	119,791	154,437	155,390	189,200
289001	CELLULAR SOUTH LICENSE, INC.	0	0	0	0	20,997,855	22,113,585	25,150,398	34,204,060
289002	RCC HOLDINGS, INC.	0	0	0	0	0	2,083,305	3,647,961	4,760,591
289003	DIXIENET COMMUNICATIONS	0	0	0	0	0	129,074	264,332	450,351
289004	CENTENNIAL CLAIRBORNE CELLULAR CORP.	0	0	0	0	0	0	1,137,116	1,163,404
289005	CENTENNIAL CELLULAR TRI-STATE OPERATING PARTNERSHIP - MS	0	0	0	0	0	0	724,372	652,248
289006	NPCR, INC.	0	0	0	0	0	0	885,213	826,701
289007	WS TELECOM, INC.	0	0	0	0	0	13,206	202,752	231,757
289008	SPRINT SPECTRUM, LP	0	0	0	0	0	0	3,029,952	3,550,247
289009	COMMUNIGROUP OF JACKSON, INC.	0	0	0	0	0	0	64,695	113,702
289010	ALLTEL COMMUNICATIONS, INC.	0	0	0	0	0	0	4,522,045	7,335,891
289011	TELEPAK NETWORKS, INC.	0	0	0	0	0	0	38,627	82,054
289012	DIALOG TELECOMMUNICATIONS, INC.	0	0	0	0	0	0	0	0
289013	MEGAGATE BROADBAND, INC.	0	0	0	0	0	0	2,925	5,863
289912	AT&T WIRELESS (MS)	0	0	0	0	0	0	1,569,216	5,725,896
TOTAL	MISSOURI	47,215,940	50,654,082	65,568,381	73,681,087	84,316,081	92,171,760	90,105,227	91,509,315
420463	BPS TELEPHONE COMPANY	468,188	519,150	942,750	854,456	724,424	805,736	844,977	678,430
420472	CASS COUNTY TELEPHONE COMPANY	2,035,004	2,285,721	3,332,964	3,499,359	4,304,290	4,397,957	2,931,507	3,449,975
421151	SPECTRA COMMUNICATIONS GROUP, LLC	0	0	3,466,040	8,318,496	11,992,507	15,477,963	14,836,314	17,039,087
421206	IAMO TELEPHONE COMPANY - MO	229,455	223,476	223,410	211,442	326,610	428,317	418,340	442,347
421759	CRAW-KAN TELEPHONE COOP INC - MO	386,799	384,003	384,147	389,208	561,509	767,412	774,542	847,680
421807	MOKAN DIAL, INC.- MO	203,680	382,554	366,255	464,094	482,140	466,209	568,075	494,627
421860	ALMA COMMUNICATIONS COMPANY DBA ALMA TEL. CO.	57,984	57,933	59,661	60,273	86,507	112,233	109,776	122,242
421864	CHARITON VALLEY TELEPHONE CO.	3,724,220	4,410,843	4,456,404	5,096,406	4,552,440	5,117,640	5,210,445	5,641,270
421865	CITIZENS TELEPHONE CO - MISSOURI	1,079,289	1,256,223	1,270,305	1,154,443	1,669,918	2,001,829	1,952,019	2,125,891
421866	OZARK TELEPHONE COMPANY	398,991	376,989	778,623	1,246,599	1,389,253	1,557,089	1,401,958	1,253,295
421874	ELLINGTON TELEPHONE COMPANY	276,416	265,179	259,764	303,917	426,894	852,091	854,429	1,275,927
421876	FARBER TELEPHONE COMPANY	58,498	58,551	55,230	53,197	69,615	85,801	77,650	82,637
421882	FIDELITY TELEPHONE COMPANY	2,154,053	1,776,747	1,447,854	1,454,392	1,586,277	1,632,432	1,622,000	1,777,749
421885	ALLTEL MISSOURI INC.	7,811,556	9,318,813	9,603,489	9,604,236	8,793,732	6,919,620	3,794,712	3,338,750
421886	GOODMAN TEL. CO.	399,909	348,729	377,658	335,075	483,839	857,808	830,926	902,083



**Table 3.30**  
**Total High-Cost Support Payments by Study Area**  
**(Dollars)**

Study Area ID Code	Study Area Name	1998 Total	1999 Total	2000 Total	2001 Total	2002 Total	2003 Total	2004 Total	2005 Total
	MISSOURI (CONT.)								
421887	GRANBY TEL CO - MISSOURI	238,788	271,878	266,355	276,961	1,066,162	1,493,607	1,715,071	1,693,138
421888	GRAND RIVER MUTUAL TEL CORP - MO	2,599,040	2,402,799	2,449,380	2,537,447	2,719,530	3,013,423	3,399,548	4,078,224
421890	GREEN HILLS TELEPHONE CORP.	448,335	1,567,230	1,555,995	1,765,248	1,929,610	2,064,198	2,395,077	2,851,185
421893	CHOCTAW TELEPHONE COMPANY	78,144	85,974	85,467	87,715	102,424	132,119	136,592	155,751
421900	KLM TEL. CO.	234,586	228,444	238,104	261,668	366,380	442,416	491,588	452,861
421901	KINGDOM TELEPHONE COMPANY	1,506,119	1,331,412	1,298,970	1,487,799	1,968,719	2,186,889	2,425,180	2,332,417
421908	LE-RU TELEPHONE COMPANY	921,738	1,007,550	1,243,278	1,406,138	1,432,721	1,880,745	2,342,142	2,576,893
421912	MCDONALD COUNTY TELEPHONE CO.	132,539	983,742	843,690	1,191,732	1,641,136	2,124,129	2,356,656	2,141,151
421914	MARK TWAIN RURAL TELEPHONE CO.	1,985,727	1,987,443	1,937,388	2,217,798	2,395,829	3,676,078	3,461,198	2,983,403
421917	MID-MISSOURI TELEPHONE CO.	1,289,634	2,445,135	2,975,649	3,765,569	3,498,996	3,931,971	2,944,162	3,354,342
421920	MILLER TELEPHONE COMPANY - MO	127,876	132,546	134,199	124,168	377,977	471,057	692,231	645,871
421927	NEW FLORENCE TELEPHONE CO.	59,859	62,958	59,667	124,502	88,275	280,515	221,042	476,299
421928	NEW LONDON TEL. CO.	276,031	296,997	310,188	302,128	283,493	255,782	203,291	232,678
421929	HOLWAY TELEPHONE COMPANY	396,695	550,527	522,459	502,435	511,081	472,392	448,724	411,492
421931	NORTHEAST MISSOURI RURAL TEL. CO.	1,684,078	1,520,400	1,669,293	1,571,990	2,026,960	2,556,043	3,243,497	3,560,271
421932	LATHROP TELEPHONE COMPANY	133,191	147,384	133,335	137,088	160,786	194,325	197,048	229,764
421934	ORCHARD FARM TELEPHONE COMPANY	349,428	280,890	265,371	250,328	218,822	169,609	144,656	127,449
421935	OREGON FARMERS MUTUAL TEL. CO.	105,113	116,340	158,271	167,905	326,143	611,664	594,609	776,987
421936	PEACE VALLEY TELEPHONE CO.	74,763	73,002	78,807	77,176	95,655	131,686	125,236	145,956
421942	ROCK PORT TEL. CO.	218,141	232,041	261,900	252,730	315,266	451,403	435,616	506,396
421945	SENECA TEL. CO.	311,256	306,507	307,503	304,553	358,174	560,217	1,268,867	1,222,442
421949	STEELVILLE TEL. EXCH. INC.	1,542,029	1,788,540	1,824,057	2,176,395	2,873,474	2,973,247	3,297,193	3,552,083
421951	STOUTLAND TELEPHONE COMPANY	556,924	789,846	969,105	874,052	765,843	684,902	580,659	684,811
421957	UNITED TELEPHONE CO. OF MISSOURI	1,745,055	1,784,772	4,487,391	7,947,063	7,654,347	7,657,025	7,195,626	7,029,470
425213	SOUTHWESTERN BELL-MISSOURI	0	0	1,866,417	3,784,311	2,643,603	4,116,351	3,253,464	3,454,791
429001	MARK TWAIN COMMUNICATIONS, CO.	0	0	0	59,280	85,728	66,954	77,421	20,379
429002	FIDELITY COMMUNICATIONS SERVICES I INC	0	0	0	0	4,473	8,819	7,797	3,249
429003	EXOP OF MISSOURI, INC.	0	0	0	0	0	0	0	0
429004	GREEN HILLS AREA CELLULAR	0	0	0	0	0	0	80,823	46,671
429005	MISSOURI RSA NO. 7 LP	0	0	0	0	0	0	0	0
429006	THE PAGER COMPANY	0	0	0	0	0	0	0	0
429007	UNITED STATES CELLULAR CORPORATION	0	0	0	0	0	0	0	0
429008	MID-MISSOURI CELLULAR, INC.	0	0	0	0	0	0	0	0
429784	CENTURYTEL OF MISSOURI, LLC (CENTRAL)	856,669	1,687,440	5,119,710	1,246,002	1,409,322	2,155,596	5,335,436	776,874
429785	CENTURYTEL OF MISSOURI, LLC (BELLE-HERMAN)	802,418	741,978	623,313	606,669	662,124	981,330	747,504	1,123,297
429786	CENTURYTEL OF MISSOURI, LLC (SOUTHERN)	3,532,151	1,951,020	1,828,571	401,850	5,266,821	2,423,501	1,467,252	1,496,521
429787	CENTURYTEL OF MISSOURI, LLC (SOUTHWEST)	5,725,571	4,214,376	5,029,994	4,726,794	3,616,251	2,523,630	2,592,351	2,894,208
429788	SPRINT SPECTRUM, LP	0	0	0	0	0	0	0	0
TOTAL	MONTANA	42,065,201	43,346,418	45,254,916	51,694,230	62,832,464	66,314,404	75,088,960	75,543,747
482235	BLACKFOOT TEL. COOPERATIVE INC.	2,887,484	2,703,666	3,445,149	3,376,944	4,253,324	4,876,142	4,844,951	5,408,213
482241	HOT SPRINGS TEL. CO.	248,894	400,689	406,728	376,972	423,410	529,685	494,038	518,497
482242	INTERBEL TEL. COOPERATIVE INC.	2,374,742	2,299,647	2,440,866	2,429,323	2,766,396	3,032,527	3,174,565	3,217,738
482244	LINCOLN TEL. CO. INC.	146,475	193,377	245,958	234,259	272,018	257,370	234,305	276,895
482246	MID-RIVERS TEL. COOPERATIVE INC.	5,616,891	5,802,717	5,767,131	6,039,567	6,111,671	6,282,938	6,518,372	6,460,970
482247	NEMONT TELEPHONE COOP.- MONTANA	5,049,728	5,027,166	5,098,512	5,494,304	5,661,152	5,332,145	4,985,937	5,760,804
482248	NORTHERN TEL. COOP INC.- MT	887,615	994,479	978,399	910,392	1,359,521	1,416,727	1,451,318	1,510,376
482249	CENTURYTEL OF MONTANA, INC.	857,480	998,823	1,134,558	1,418,856	1,647,413	3,044,439	2,632,176	4,524,717
482250	PROJECT TEL. CO.	2,300,858	2,488,656	2,368,188	2,437,829	2,710,815	3,059,870	3,908,834	3,673,487
482251	RANGE TEL. COOP INC.-MT	2,366,037	2,109,690	2,076,138	2,170,510	2,150,451	1,997,903	1,740,585	1,973,873
482252	RONAN TEL. CO.	321,888	361,503	339,489	320,235	389,476	517,186	604,085	671,850
482254	SOUTHERN MONTANA TEL. CO.	655,962	751,617	698,952	735,065	750,802	807,532	763,749	787,196
482255	3-RIVERS TEL. COOPERATIVE INC.	6,302,285	5,938,056	6,336,462	7,159,356	8,229,530	9,089,408	8,945,579	8,087,556
482257	TRIANGLE TEL. COOPERATIVE ASSN. INC.	1,480,416	1,135,968	1,162,380	1,438,232	2,151,640	2,665,692	3,636,494	3,950,077
483308	CLARK FORK TELECOMMUNICATIONS, INC.	4,068,258	4,755,720	5,417,862	6,283,520	6,720,252	6,301,107	6,807,761	5,397,407
483310	CENTRAL MONTANA COMMUNICATIONS, INC.	3,420,721	3,546,363	3,625,893	3,579,902	3,524,592	3,523,766	4,006,891	3,693,889

**Table 3.30**  
**Total High-Cost Support Payments by Study Area**  
**(Dollars)**

Study Area ID Code	Study Area Name	1998 Total	1999 Total	2000 Total	2001 Total	2002 Total	2003 Total	2004 Total	2005 Total
	MONTANA (CONT.)								
484322	CITIZENS TEL CO OF MT DBA FRONTIER COMM OF MT	1,893,902	2,173,953	2,138,016	2,769,272	2,523,103	2,225,600	1,725,352	1,618,721
485104	QWEST CORPORATION - MT	1,185,565	1,664,328	1,574,235	4,330,032	10,716,024	10,732,143	17,421,339	16,748,991
489001	MID-RIVERS TEL. COOP.	0	0	0	189,660	470,874	608,109	1,090,176	1,153,501
489002	INTERBEL TEL COOP	0	0	0	0	0	0	0	0
489003	3 RIVERS TELEPHONE COOPERATIVE, INC.	0	0	0	0	0	14,115	102,453	108,988
489004	WESTERN WIRELESS - MT	0	0	0	0	0	0	0	0
TOTAL	NEBRASKA	19,868,058	21,377,097	23,729,919	26,378,585	31,464,331	44,359,887	47,039,465	54,841,116
371128	CITIZENS TEL CO OF NE DBA FRONTIER COMM OF NE	0	0	459,531	805,032	897,150	628,587	1,168,461	1,166,940
371516	ARAPAHOE TELEPHONE COMPANY	622,183	709,995	889,278	885,564	1,308,539	1,736,856	1,600,330	1,570,155
371517	ARLINGTON TELEPHONE COMPANY	352,358	310,413	326,268	346,734	377,428	402,755	445,363	408,711
371518	ELSIE COMMUNICATIONS, INC.	144,429	263,550	401,601	518,048	651,766	730,637	745,107	710,707
371524	BLAIR TELEPHONE COMPANY	830,628	1,272,894	1,116,849	1,024,297	1,309,920	1,674,513	1,311,102	2,284,942
371525	THREE RIVER TELCO	455,940	400,575	493,293	688,562	720,398	900,257	912,839	907,802
371526	CAMBRIDGE TELEPHONE COMPANY - NE	582,034	590,595	590,778	611,921	623,526	640,821	527,310	584,967
371530	CONSOLIDATED TELCO, INC.	310,985	282,573	315,420	329,797	488,466	608,640	629,368	617,215
371531	CLARKS TELEPHONE COMPANY	454,720	463,779	518,175	557,843	649,221	686,937	604,670	578,904
371532	CONSOLIDATED TELEPHONE COMPANY- NE	790,534	699,426	714,105	709,745	953,228	1,138,617	1,136,805	1,128,215
371534	COZAD TELEPHONE COMPANY	234,204	302,211	355,878	378,099	453,765	505,665	709,529	1,099,071
371536	CURTIS TELEPHONE COMPANY	582,980	663,417	656,712	807,069	918,474	970,301	938,272	1,006,235
371537	DALTON TEL. CO., INC.	672,298	769,818	782,952	996,375	1,694,915	2,220,886	2,265,643	2,400,729
371540	DILLER TELEPHONE COMPANY	268,513	366,966	351,228	433,038	608,130	861,399	905,660	852,468
371542	EASTERN NEBRASKA TELEPHONE COMPANY	821,567	926,304	974,091	947,374	994,143	1,031,860	843,984	893,115
371553	GLENWOOD TELEPHONE MEMBERSHIP CORP.	368,281	552,207	463,275	577,330	1,147,160	1,951,041	2,547,620	3,022,416
371555	HAMILTON TELEPHONE COMPANY	646,249	704,364	690,438	670,159	897,519	1,089,837	1,225,060	1,325,474
371556	HARTINGTON TEL. CO.	233,544	152,658	202,071	161,851	205,785	334,244	315,620	335,375
371557	HARTMAN TELEPHONE EXCHANGES INC.	392,296	373,656	326,163	404,172	602,939	613,974	671,850	634,800
371558	HEMINGFORD COOP. TELEPHONE COMPANY	211,843	259,017	677,805	1,182,335	1,748,340	2,177,088	1,934,209	1,731,825
371559	HENDERSON CO-OP TELEPHONE COMPANY	113,375	118,398	123,819	208,020	228,438	361,493	391,445	580,707
371561	HERSHEY COOPERATIVE TELEPHONE CO	119,443	119,022	114,774	114,513	134,559	156,706	157,181	181,850
371562	CONSOLIDATED TELECOM, INC.	206,647	213,474	222,648	215,202	303,250	348,626	367,519	378,209
371563	HOOPER TELEPHONE COMPANY	151,767	160,671	159,105	157,190	202,059	237,699	265,121	294,925
371565	K & M TELEPHONE COMPANY INC.	114,909	107,511	111,708	111,451	165,457	212,795	215,584	217,303
371567	KEYSTONE-ARTHUR TELEPHONE COMPANY	368,526	338,334	380,271	536,184	472,415	525,319	434,907	616,808
371568	ALLTEL NEBRASKA, INC.	0	0	0	0	0	0	2,226,454	3,868,821
371574	NEBRASKA CENTRAL TELEPHONE COMPANY	1,545,511	1,348,200	1,362,456	1,155,965	1,243,346	1,681,230	1,496,026	1,631,195
371576	NORTHEAST NEBRASKA TELEPHONE COMPANY	924,462	914,049	986,457	994,875	1,253,497	2,798,476	2,804,610	2,922,058
371577	GREAT PLAINS COMMUNICATIONS, INC.	2,439,799	2,577,330	2,970,900	3,044,328	2,770,411	5,684,242	4,962,445	5,357,216
371581	PIERCE TELEPHONE COMPANY	183,216	191,262	195,195	193,322	242,702	307,986	322,154	364,818
371582	PLAINVIEW TELEPHONE COMPANY INC.	109,552	116,100	121,266	121,526	153,510	184,078	191,742	207,079
371586	ROCK COUNTY TEL. CO.	597,298	537,333	510,117	426,048	409,076	455,330	408,768	408,727
371590	SODTOWN TEL. CO.	42,056	37,509	36,795	38,162	38,653	47,030	47,203	46,783
371591	SOUTHEAST NEBRASKA TEL. CO.	1,365,204	1,403,973	1,222,107	1,515,125	1,142,721	1,342,421	602,361	1,497,292
371592	STANTON TELECOM INC.	487,458	494,271	485,112	537,132	599,913	1,013,263	971,161	1,221,988
371595	UNITED TELEPHONE CO. OF THE WEST-NE	845,100	1,089,696	1,842,420	2,284,702	2,245,911	2,327,177	2,314,881	2,475,188
371597	WAUNETA TEL. CO.	630,862	668,337	662,010	711,167	749,178	872,267	988,928	1,116,356
372455	BENKELMAN TELEPHONE COMPANY INC.	647,287	877,209	916,848	978,328	1,135,228	1,192,304	1,270,505	1,464,476
375143	QWEST CORPORATION - NE	0	0	0	0	723,195	3,706,530	5,098,962	5,781,187
379001	COX NEBRASKA TELCOM II, L.L.C.	0	0	0	0	0	0	0	0
379002	ALLTEL COMMUNICATIONS OF THE MIDWEST, INC.	0	0	0	0	0	0	0	0
379003	PINPOINT COMMUNICATIONS, INC.	0	0	0	0	0	0	3,186	7,242
379004	NEBRASKA TECH. & TELECOMMUNICATIONS, INC.	0	0	0	0	0	0	59,520	940,826
379005	WESTERN WIRELESS CORP.	0	0	0	0	0	0	0	0
379006	WESTERN WIRELESS CORPORATION	0	0	0	0	0	0	0	0
379007	NPCR, INC.	0	0	0	0	0	0	0	0
379008	NORTH EAST COLORADO CELLULAR, INC.	0	0	0	0	0	0	0	0

**Table 3.30**  
**Total High-Cost Support Payments by Study Area**  
**(Dollars)**

Study Area ID Code	Study Area Name	1998 Total	1999 Total	2000 Total	2001 Total	2002 Total	2003 Total	2004 Total	2005 Total
	NEBRASKA (CONT.)								
379009	ORBITCOM INC.	0	0	0	0	0	0	0	0
TOTAL	NEVADA	10,462,430	10,994,325	15,066,537	22,847,013	23,263,410	30,132,348	28,052,812	30,592,460
552220	FILER MUTUAL TELEPHONE COMPANY - NV	94,017	31,524	41,109	115,618	82,197	157,321	43,149	177,044
552223	CENTURYTEL OF THE GEM STATE-NV	109,438	106,641	125,448	144,656	146,038	177,201	119,116	153,760
552233	RURAL TELEPHONE COMPANY - NV	563,228	602,376	659,361	733,610	821,095	1,023,968	736,682	1,016,859
552284	BEEHIVE TELEPHONE COMPANY, INC., NV	58,609	36,330	94,329	115,966	103,347	220,498	361,605	452,066
552302	VERIZON CALIFORNIA INC.-NV	1,913,811	1,936,035	3,332,052	4,824,054	4,913,311	5,096,676	5,332,645	5,352,761
552348	CENTRAL TELEPHONE COMPANY - NEVADA	0	0	318,978	639,051	1,005,465	1,426,248	1,411,437	1,466,610
552349	CHURCHILL COUNTY TEL. DBA CC COMMUNICATIONS	2,897,871	2,629,548	3,234,105	3,567,481	4,346,863	4,969,347	4,752,733	5,399,296
552351	LINCOLN COUNTY TELEPHONE SYSTEM INC.	374,354	251,190	315,663	359,754	444,542	595,523	595,740	616,555
552353	MOAPA VALLEY TELEPHONE COMPANY	333,465	298,962	344,841	313,736	396,214	521,957	505,608	527,370
552356	RIO VIRGIN TELEPHONE COMPANY	311,593	394,572	364,098	326,298	519,236	400,139	899,547	748,490
553304	HUMBOLDT TELEPHONE COMPANY	751,381	751,185	1,093,650	1,267,006	1,580,819	1,893,847	1,975,271	2,090,645
554431	CITIZENS TEL CO OF NV DBA FRONTIER COMM OF NV	2,703,081	3,722,817	3,882,654	6,205,397	5,143,746	4,784,999	3,560,070	3,164,855
554432	CITIZENS TEL CO OF NV DBA FRONTIER COMM OF NV	351,582	233,145	578,811	436,128	793,808	485,936	293,936	434,230
555173	NEVADA BELL	0	0	681,438	3,798,195	2,676,951	4,470,777	3,807,465	3,889,764
559001	WESTERN WIRELESS	0	0	0	63	289,777	3,907,911	3,484,816	4,693,858
559002	CC CELLULAR D/B/A CC COMMUNICATIONS	0	0	0	0	0	0	172,992	408,297
559902	SPRINT SPECTRUM, L.P. (NV)	0	0	0	0	0	0	0	0
TOTAL	NEW HAMPSHIRE	8,487,987	8,506,026	8,489,304	9,433,625	11,898,687	11,384,021	11,831,100	9,679,157
120038	BRETTON WOODS TEL. CO.	152,470	115,215	143,742	112,611	141,060	182,651	177,879	189,496
120039	GRANITE STATE TEL., INC.	1,952,848	2,055,405	2,034,405	2,007,404	2,439,138	2,651,772	2,796,013	2,696,083
120042	DIXVILLE TEL. CO.	47,049	40,986	41,982	40,621	76,805	94,001	122,479	109,513
120043	DUNBARTON TEL. CO.	191,679	174,093	199,689	201,038	214,346	332,261	335,441	347,343
120045	KEARSARGE TEL. CO.	1,468,494	2,314,743	1,424,775	1,200,941	994,233	1,153,084	1,156,654	1,065,823
120047	MERRIMACK COUNTY TEL. CO.	1,280,916	1,108,497	1,150,248	1,215,542	1,605,400	1,680,440	1,680,822	800,650
120049	UNION TEL. CO.	684,981	676,503	739,935	952,727	966,542	1,084,401	1,173,864	1,194,416
120050	WILTON TEL. CO.-NH	297,492	309,966	323,829	335,510	352,226	329,777	564,523	460,607
123321	MCTA, INC.	1,772,779	1,710,618	1,421,964	1,396,144	1,655,331	1,056,452	1,825,206	946,934
125113	VERIZON NEW ENGLAND INC. DBA VERIZON NH	639,279	0	1,008,735	1,971,087	3,453,606	3,523,182	1,998,219	1,868,292
129001	RCC MINNESOTA, INC.	0	0	0	0	0	0	0	0
129002	UNITED STATES CELLULAR CORPORATION	0	0	0	0	0	0	0	0
129003	RCC ATLANTIC, INC.	0	0	0	0	0	0	0	0
TOTAL	NEW JERSEY	2,976,024	993,234	3,688,155	6,020,140	3,491,193	1,533,302	1,155,013	1,281,699
160135	WARWICK VALLEY TEL. CO.-NJ	1,232,427	993,234	1,151,775	1,020,055	928,713	1,157,852	716,611	836,514
160138	UNITED TEL. CO. OF NJ, INC.	1,743,597	0	177,327	350,268	327,300	375,450	438,402	445,185
165120	VERIZON NEW JERSEY INC	0	0	2,359,053	4,649,817	2,235,180	0	0	0
TOTAL	NEW MEXICO	33,552,080	34,527,114	37,100,202	41,421,404	46,431,624	50,546,709	50,978,112	54,982,965
491164	VALOR TELECOMMUNICATIONS OF NM, LLC #1	1,337,688	1,146,081	2,107,845	2,897,379	2,924,902	2,505,616	2,067,670	1,893,412
491193	VALOR TELECOMMUNICATIONS OF NEW MEXICO, LLC#2	3,713,602	3,389,058	4,381,407	4,732,122	5,228,484	4,094,799	2,871,972	3,347,650
491231	MESCALERO APACHE TELECOM, INC.	0	0	0	1,077,906	2,355,980	2,796,920	2,983,637	2,977,053
492066	DELL TELEPHONE CO-OP. INC.-NM	878,984	786,456	828,537	968,406	1,015,775	1,013,618	1,117,054	1,369,122
492176	VALLEY TELEPHONE COOPERATIVE INC-NM	1,006,744	788,943	883,872	991,233	1,140,188	1,623,168	2,099,728	2,729,200
492259	BACA VALLEY TEL. CO.	695,862	766,914	767,856	943,859	904,914	1,021,948	816,736	1,173,893
492262	E.N.M.R. TEL COOP. INC.-NM	6,028,994	5,710,359	5,308,536	5,247,943	5,937,510	3,882,848	3,923,808	2,458,522
492263	LA JICARITA RURAL TEL. COOP. INC.	858,073	859,953	892,431	923,357	1,494,913	1,708,846	1,548,374	1,746,253
492264	LEACO RURAL TEL. COOPERATIVE INC.	1,572,050	1,685,385	1,941,969	2,561,968	2,836,002	3,418,269	3,688,499	3,906,152
492265	TULAROSA BASIN TELEPHONE COMPANY, INC.	1,022,040	987,879	1,504,227	1,726,969	2,042,012	2,414,634	2,422,023	2,694,908
492268	WESTERN NEW MEXICO TEL. CO., INC.	5,331,148	5,390,295	5,263,677	5,549,901	5,913,418	6,155,894	6,399,508	6,655,565
492270	PENASCO VALLEY TEL. COOPERATIVE INC.	3,349,057	3,550,233	3,824,226	3,812,148	4,119,324	4,834,152	5,554,352	5,893,919
492272	ROOSEVELT COUNTY RURAL TEL. COOP.,INC.	1,162,498	1,140,381	1,280,988	1,630,641	1,784,568	1,748,472	1,902,594	1,799,804
492274	CENTURYTEL OF SOUTHWEST, INC.-NM	1,704,295	1,968,321	2,155,362	2,359,568	2,827,238	3,484,979	3,413,816	3,401,027

**Table 3.30**  
**Total High-Cost Support Payments by Study Area**  
**(Dollars)**

Study Area ID Code	Study Area Name	1998 Total	1999 Total	2000 Total	2001 Total	2002 Total	2003 Total	2004 Total	2005 Total
	NEW MEXICO (CONT.)								
494449	NAVAJO COMM CO INC DBA FRONTIER NAVAJO COM-NM	2,032,837	1,983,984	2,234,007	2,941,982	2,843,688	2,566,968	2,322,450	2,148,092
495105	QWEST CORPORATION - NM	2,858,208	4,372,872	3,725,262	3,056,022	2,852,229	3,505,428	4,199,907	4,217,073
499001	SMITH BAGLEY	0	0	0	0	133,669	589,236	852,599	1,020,087
499002	LEACO RURAL TELEPHONE COOP., INC.	0	0	0	0	699	44,973	6,124	18,981
499003	WESTERN WIRELESS	0	0	0	0	76,110	3,135,941	2,330,898	2,661,412
499004	SPRINT SPECTRUM, LP	0	0	0	0	0	0	0	0
499005	ALLTEL COMMUNICATIONS, INC.	0	0	0	0	0	0	0	0
499006	NEW MEXICO RSA 2	0	0	0	0	0	0	161,227	1,040,757
499007	NEW MEXICO RSA 4-EAST LIMITED PARTNERSHIP	0	0	0	0	0	0	295,136	1,831,245
TOTAL	NEW YORK	35,363,672	37,395,060	51,532,557	59,942,192	56,182,579	51,833,733	51,306,464	51,172,524
150071	ARMSTRONG TEL. CO.-NY	712,306	728,394	817,650	878,956	1,128,934	1,214,193	1,342,842	1,386,104
150072	FRONTIER COMM. OF AUSABLE VALLEY, INC.	546,711	515,532	937,512	1,022,650	1,029,416	970,121	991,433	839,353
150073	BERKSHIRE TEL. CORP.	537,279	607,746	572,226	684,151	749,866	927,169	767,854	712,314
150076	CASSADAGA TEL. CORP.	133,149	135,258	135,132	130,524	148,597	198,754	203,207	242,483
150077	CHAMPLAIN TEL. CO.	1,620,828	3,276,900	3,246,810	1,648,433	1,505,283	959,376	872,806	1,001,348
150078	CHAUTAUQUA & ERIE TEL. CORP.	774,081	916,119	994,590	1,109,709	1,242,418	1,310,215	1,405,076	1,434,564
150079	CHAZY & WESTPORT TEL. CORP.	798,126	1,017,552	1,063,260	1,003,487	969,093	917,734	886,592	819,046
150081	CITIZENS TEL. CO. OF HAMMOND, NY	1,820,257	2,160,270	1,995,717	2,042,105	2,017,752	1,649,384	1,681,832	1,639,174
150084	TACONIC TEL. CORP.	1,519,947	1,552,356	1,626,984	1,813,627	1,883,730	2,148,801	2,077,817	2,246,386
150085	CROWN POINT TEL. CORP.	938,426	841,359	819,477	856,393	893,403	982,383	923,241	916,694
150088	DELHI TELEPHONE COMPANY	402,435	412,731	433,125	377,927	435,919	539,272	478,397	595,672
150089	DEPOSIT TELEPHONE CO. INC.	1,342,328	1,236,033	1,203,132	913,073	691,813	724,346	729,823	583,045
150091	DUNKIRK AND FREDONIA TEL. CO.	765,672	630,528	704,241	761,941	860,110	930,517	1,220,481	1,095,261
150092	EDWARDS TELEPHONE CO. INC.	726,517	1,303,845	1,490,184	903,752	839,299	798,308	640,255	732,928
150093	EMPIRE TELEPHONE CORP-NY	1,255,589	1,157,673	1,134,216	1,353,781	1,287,095	1,163,694	1,373,329	1,322,396
150095	THE FISHERS ISLAND TEL. CO.	126,921	101,922	122,283	108,656	173,880	207,226	196,111	192,789
150097	GERMANTOWN TEL. CO., INC.	1,381,390	1,390,470	1,441,665	1,494,492	1,457,784	1,370,372	1,286,340	1,252,262
150099	HANCOCK TEL. CO.-NY	598,102	570,744	537,414	553,122	569,183	614,050	583,209	634,909
150100	FRONTIER COMM. OF NY, INC.	110,134	0	0	0	0	0	0	0
150104	MARGARETVILLE TEL. CO., INC.	713,463	652,686	552,888	652,205	597,919	575,526	457,579	487,875
150105	MIDDLEBURGH TELEPHONE CO.	706,090	816,387	742,764	783,442	776,350	734,606	736,696	741,045
150106	ALLTEL NEW YORK INC.-FULTON	1,239,144	1,359,726	1,409,505	1,286,135	974,426	785,296	464,414	448,350
150107	NEWPORT TEL. CO., INC.	572,931	683,886	675,861	699,028	688,424	542,806	503,930	554,397
150108	NICHOLVILLE TEL. CO., INC.	1,274,526	1,261,962	1,369,644	1,191,045	1,284,250	1,207,784	1,182,418	1,120,805
150109	ALLTEL NEW YORK INC.-JAMESTOWN	1,088,391	1,050,315	907,203	0	0	0	145,020	(212,262)
150110	OGDEN TEL. CO. DBA FRONTIER OGDEN TEL. CO.	666,051	658,257	623,676	592,554	431,229	508,836	226,545	518,698
150111	ONEIDA COUNTY RURAL TEL. CO.	1,127,029	1,245,069	1,437,828	1,169,559	1,485,698	1,187,883	1,196,013	1,168,055
150112	ONTARIO TELEPHONE COMPANY, INC.	383,799	386,196	407,025	383,769	418,017	548,245	523,614	590,006
150113	ALLTEL NY INC.-RED JACKET	158,787	155,988	149,661	140,200	125,694	132,720	106,596	122,435
150114	ORISKANY FALLS TEL. CORP.	52,639	59,763	60,570	47,418	36,108	16,734	23,508	15,185
150116	PATTERSONVILLE TEL. CO.-NY	213,717	284,763	297,282	309,819	416,571	404,304	450,814	482,166
150118	PORT BYRON TEL. CO.	1,242,386	1,232,100	1,058,124	949,168	822,722	606,420	584,450	593,083
150121	FRONTIER TELEPHONE OF ROCHESTER, INC.	0	0	0	0	0	0	0	0
150122	FRONTIER COMM. OF SENECA GORHAM, INC.	712,596	549,945	584,862	772,106	727,957	676,464	711,346	667,348
150125	STATE TEL. CO.	544,281	536,988	522,894	536,388	611,233	757,020	713,914	835,249
150128	FRONTIER COMM. OF SYLVAN LAKE, INC.	747,162	276,699	526,860	825,651	989,292	882,982	1,664,649	1,250,566
150129	TOWNSHIP TEL. CO., INC.	528,273	1,200,723	1,500,024	615,416	668,193	826,537	447,175	734,380
150131	TRUMANSBURG TELEPHONE COMPANY, INC.	781,287	785,037	934,506	973,079	1,175,268	1,456,386	1,354,409	1,402,104
150133	VERNON TEL. CO., INC.	291,942	243,759	240,090	235,983	241,589	269,657	263,212	267,246
150135	WARWICK VALLEY TEL. CO.-NY	1,244,139	1,318,863	1,704,840	1,601,637	1,644,497	1,399,383	1,452,309	1,456,437
154532	CITIZENS TEL CO OF NY DBA FRONTIER COMM	1,280,310	900,660	4,036,008	7,266,642	6,947,166	6,280,906	6,422,733	6,084,725
154533	CITIZENS TEL CO OF NY DBA FRONTIER COMM	824,481	1,090,464	1,018,998	1,087,039	1,182,931	1,132,168	3,358,888	2,879,506
154534	CITIZENS TEL CO OF NY DBA FRONTIER COMM	2,860,050	2,089,392	2,844,405	3,926,255	3,666,423	3,907,742	2,119,296	2,165,956
155130	VERIZON NEW YORK INC.	0	0	8,651,421	15,758,832	11,863,527	8,637,810	8,314,473	8,353,428
159001	MCIMETRO ACCESS TRANSMISSION SERVICES, LLC	0	0	0	482,043	523,518	729,603	(83,592)	0

**Table 3.30**  
**Total High-Cost Support Payments by Study Area**  
**(Dollars)**

Study Area ID Code	Study Area Name	1998 Total	1999 Total	2000 Total	2001 Total	2002 Total	2003 Total	2004 Total	2005 Total
	NEW YORK (CONT.)								
159002	MANHATTAN TELECOMM. CORP DBA METROPOLITAN TELECOMMUNICATIONS	0	0	0	0	0	0	0	0
159003	BROADVIEW NETWORKS, INC.	0	0	0	0	0	0	0	0
159004	RESIDENTIAL COMMUNICATIONS NETWORK OF NY	0	0	0	0	0	0	0	0
159005	TIME WARNER AXS OF NY CITY, L.P.	0	0	0	0	0	0	0	0
159006	TIME WARNER AXS OF ROCHESTER LP	0	0	0	0	0	0	0	0
159007	NPCR, INC.	0	0	0	0	0	0	305,410	799,014
159008	UNITED SYSTEMS ACCESS TELECOM, INC. (NY)	0	0	0	0	0	0	0	0
159009	SPRINT SPECTRUM, LP	0	0	0	0	0	0	0	0
159010	AT&T COMMUNICATIONS OF N.Y. INC.	0	0	0	0	0	0	0	0
159011	AMERICAN CELLULAR CORP. (NY)	0	0	0	0	0	0	0	0
159910	DOBSON CELLULAR SYSTEMS, INC. (NY)	0	0	0	0	0	0	0	0
TOTAL	NORTH CAROLINA	40,762,084	31,719,741	33,997,699	38,944,285	55,742,932	71,561,647	78,988,302	80,397,033
230468	ATLANTIC TEL. MEMB. CORP.	966,924	604,596	645,822	850,531	1,444,081	1,582,561	2,592,754	1,425,694
230469	BARNARDSVILLE TEL. CO.	430,474	504,399	469,491	481,035	556,339	496,660	480,028	507,015
230470	CAROLINA TEL. & TEL. CO.	0	0	0	0	4,054,011	8,437,536	8,947,314	9,023,703
230471	CENTRAL TEL. CO.-NC	150,442	0	0	0	929,847	1,925,091	2,018,577	2,028,384
230473	CITIZENS TEL. CO.-NC	3,893,100	3,932,805	3,436,074	3,642,200	4,833,671	4,632,204	4,696,955	4,847,313
230474	THE CONCORD TEL. CO.	801,024	1,230,048	1,242,624	1,261,128	2,033,861	2,486,951	3,559,530	3,345,342
230476	ALLTEL CAROLINA, INC.-NORTH	2,933,300	344,532	348,060	353,244	496,290	409,998	792,528	(175,098)
230478	ELLERBE TEL. CO.	209,844	219,681	218,652	203,511	245,272	326,707	324,748	354,439
230479	VERIZON SOUTH INC.-NC	0	0	4,597,002	7,817,697	8,025,924	8,102,799	7,787,619	7,546,692
230483	LEXCOM TELEPHONE COMPANY	5,677,781	6,147,918	6,527,460	6,344,633	7,525,900	8,531,901	8,558,491	7,389,235
230485	MEBTEL, INC.	612,504	569,988	641,404	660,365	539,639	677,272	670,441	723,731
230491	NORTH STATE TEL. CO.-NC DBA NORTH STATE COMM.	2,488,644	2,389,956	2,414,388	2,450,352	2,209,170	2,325,838	2,770,446	4,928,112
230494	PINEVILLE TEL. CO.	197,829	197,349	186,903	204,134	214,938	280,424	268,917	302,300
230495	RANDOLPH TEL. CO.	332,727	338,178	354,438	333,793	376,055	441,726	458,831	484,039
230496	RANDOLPH TEL. MEMB. CORP.	632,937	573,105	603,072	612,210	656,890	795,485	782,332	1,065,764
230497	PIEDMONT TEL. MEMB. CORP.	281,535	243,387	258,093	263,143	314,484	382,777	407,811	418,801
230498	SALUDA MOUNTAIN TEL. CO.	566,862	569,553	540,804	535,782	527,801	506,522	423,986	433,264
230500	SERVICE TEL. CO.	221,955	197,142	222,540	167,574	156,831	215,596	135,157	264,485
230501	SKYLINE TEL. MEMB. CORP.	1,761,603	1,579,419	1,604,529	1,549,452	1,924,316	2,909,507	2,709,875	3,044,101
230502	STAR TEL. MEMB. CORP.	1,903,815	1,940,268	2,009,760	1,894,627	2,404,881	2,891,878	2,832,992	2,953,784
230503	SURRY TEL. MEMB. CORP.	774,381	798,597	840,630	864,516	903,621	1,112,155	1,216,338	1,535,265
230505	TRI-COUNTY TEL. MEMB. CORP.-NC	297,700	313,320	306,795	294,733	395,438	467,941	526,585	592,046
230509	VERIZON SOUTH INC.-NC (CONTEL)	6,860,645	4,152,888	2,678,049	4,270,995	4,562,583	4,855,905	7,737,395	4,982,067
230510	WILKES TEL. MEMB. CORP.	2,452,982	2,516,571	2,437,548	2,522,113	3,308,475	4,127,991	4,924,594	4,899,366
230511	YADKIN VALLEY TEL. MEMB. CORP.	1,494,417	1,368,489	1,413,561	1,366,517	1,664,045	2,113,775	2,185,132	2,403,293
235193	SOUTHERN BELL-NC	4,818,659	987,552	0	0	5,438,571	10,524,447	10,026,606	9,985,941
239001	UNITED STATES CELLULAR CORPORATION	0	0	0	0	0	0	0	0
239002	SPRINT SPECTRUM, LP	0	0	0	0	0	0	0	954,504
239003	ALLTEL COMMUNICATIONS, INC.	0	0	0	0	0	0	1,152,320	4,133,451
239004	NORTH CAROLINA RSA 3 CELLULAR TEL. CO.	0	0	0	0	0	0	0	0
239005	TRITON PCS OPERATING COMPANY (NC)	0	0	0	0	0	0	0	0
TOTAL	NORTH DAKOTA	21,101,916	21,703,062	25,437,877	28,584,627	31,744,152	51,015,952	54,796,572	60,020,074
381447	NORTH DAKOTA TELEPHONE COMPANY	1,644,695	1,889,631	2,105,238	2,031,372	2,316,491	2,334,881	1,827,857	1,730,717
381509	WOLVERTON TEL. CO.	101,521	93,876	91,128	94,212	109,320	132,885	131,919	131,069
381601	ABSARAKA COOP TELEPHONE CO.	29,928	26,292	26,613	27,192	27,434	32,964	34,774	32,366
381604	BEK COMMUNICATIONS COOPERATIVE	1,477,443	1,510,110	2,515,536	2,971,007	3,364,436	3,931,434	4,161,807	4,545,618
381607	CONSOLIDATED TELCOM	2,630,337	2,654,058	3,560,955	3,778,031	3,947,744	4,488,021	4,620,437	4,519,314
381610	DAKOTA CENTRAL TELECOMMUNICATIONS COOPERATIVE	1,232,649	1,316,052	1,762,683	1,772,516	2,364,194	3,004,013	3,008,119	2,874,657
381611	DICKEY RURAL TEL COOP.	1,239,406	1,260,423	1,382,821	2,365,776	1,622,500	2,810,291	2,741,031	2,844,917
381614	POLAR TELECOMMUNICATIONS, INC.	283,651	268,149	262,464	252,881	404,843	622,159	651,462	857,754
381615	GRIGGS COUNTY TELEPHONE COMPANY	236,748	258,732	308,895	320,977	411,817	527,777	561,259	581,715
381616	INTER-COMMUNITY TELEPHONE COMPANY	915,000	961,491	1,236,981	1,269,306	1,208,441	1,425,406	1,276,792	1,136,281

**Table 3.30**  
**Total High-Cost Support Payments by Study Area**  
**(Dollars)**

Study Area ID Code	Study Area Name	1998 Total	1999 Total	2000 Total	2001 Total	2002 Total	2003 Total	2004 Total	2005 Total
	NORTH DAKOTA (CONT.)								
381617	MIDSTATE TELEPHONE COMPANY	546,995	529,077	519,171	464,632	612,594	765,575	1,129,409	1,313,706
381622	MOORE & LIBERTY TELEPHONE COMPANY	129,603	134,985	153,885	155,229	210,902	272,059	289,936	297,105
381623	NOONAN FARMERS TELEPHONE COMPANY	66,409	56,043	91,575	108,225	133,897	90,164	106,833	95,306
381625	NORTHWEST COMMUNICATIONS COOPERATIVE	815,996	842,229	839,997	755,749	1,227,271	1,629,475	1,636,736	1,686,127
381630	POLAR COMMUNICATIONS MUTUAL AID CORP	1,175,325	1,137,579	1,152,717	1,294,820	1,530,089	1,992,500	1,739,308	1,697,291
381631	RED RIVER RURAL TEL. ASSN.	523,011	530,343	557,892	571,118	854,409	1,223,609	1,259,083	1,309,663
381632	RESERVATION TELEPHONE COOPERATIVE	1,222,923	1,190,256	1,465,542	1,934,331	2,427,163	2,885,198	2,693,320	3,146,199
381636	UNITED TELEPHONE MUTUAL AID CORP.	674,853	681,174	913,305	918,895	2,287,464	2,812,774	1,953,724	2,067,004
381637	WEST RIVER TELECOMMUNICATIONS COOPERATIVE	2,930,759	3,153,042	3,299,832	3,942,462	4,019,078	4,252,303	3,597,626	3,494,428
381638	MIDSTATE COMMUNICATIONS INC.	173,541	133,116	195,558	194,735	281,319	387,897	395,164	418,100
382247	NEMONT TELEPHONE COOPERATIVE - ND	124,165	116,121	236,376	528,062	272,818	475,610	1,246,238	(1,271,615)
383303	SRT COMMUNICATIONS, INC.	2,926,958	2,960,283	2,289,534	2,084,539	1,389,908	3,316,692	3,728,352	4,172,032
385144	QWEST CORPORATION - ND	0	0	469,179	748,560	630,678	546,114	477,531	476,667
389001	WESTERN WIRELESS	0	0	0	0	69,130	10,956,359	13,825,928	12,075,473
389002	HTC SERVICES, INC.	0	0	0	0	20,211	40,758	37,059	19,047
389003	POLAR TELCOM, INC.	0	0	0	0	0	0	0	0
389004	NORTH DAKOTA NETWORK COMPANY	0	0	0	0	0	59,034	662,396	922,077
389005	BISMARCK MSA LP	0	0	0	0	0	0	100,287	990,414
389006	NORTH CENTRAL RSA 2 OF NORTH DAKOTA LP	0	0	0	0	0	0	72,715	514,380
389007	NORTHWEST DAKOTA CELLULAR OF NORTH DAKOTA LP	0	0	0	0	0	0	378,432	2,917,698
389008	NORTH DAKOTA RSA 3 LP	0	0	0	0	0	0	108,795	1,433,232
389009	BADLANDS CELLULAR OF ND LP	0	0	0	0	0	0	189,036	1,538,424
389010	NORTH DAKOTA 5 - KIDDER LP	0	0	0	0	0	0	153,207	1,452,909
TOTAL	NORTHERN MARIANA ISLANDS	4,236,713	5,529,978	3,257,226	3,594,740	3,526,267	1,652,912	880,995	1,068,922
653700	MICRONESIAN TELECOMMUNICATIONS CORPORATION	4,236,713	5,529,978	3,257,226	3,594,740	3,526,267	1,652,912	793,107	884,920
659001	GUAM CELLULAR	0	0	0	0	0	0	87,888	184,002
TOTAL	OHIO	14,040,836	15,056,667	19,503,900	29,246,406	33,911,495	38,248,134	38,046,726	39,165,091
300585	ARCADIA TEL. CO.	88,283	92,559	91,659	85,863	104,136	131,103	126,131	162,909
300586	THE ARTHUR MUTUAL TEL. CO.	129,135	135,120	141,732	145,432	171,810	230,314	215,300	275,624
300588	AYERSVILLE TEL. CO.	120,607	129,975	132,720	118,331	158,647	210,691	204,275	246,387
300589	BASCOM MUTUAL TEL. CO.	65,766	72,210	82,761	75,412	107,353	134,990	137,501	146,260
300590	BENTON RIDGE TEL. CO.	180,881	181,611	188,175	197,288	255,183	304,991	301,582	290,380
300591	BUCKLAND TELEPHONE COMPANY	91,745	100,500	107,631	107,413	131,134	174,968	169,860	196,502
300594	THE CHAMPAIGN TEL. CO.	560,271	577,509	589,662	593,793	537,871	556,097	611,011	674,150
300597	CHILLICOTHE TEL. CO.	6,277,899	6,791,373	6,682,143	8,346,490	8,981,831	10,695,786	10,100,071	9,876,740
300598	MCCLURE TEL. CO.	279,938	427,290	398,436	451,377	487,360	680,281	712,117	598,405
300604	COLUMBUS GROVE TEL. CO.	159,291	164,814	176,088	165,651	184,722	207,511	207,598	215,594
300606	CONNEAUT TEL. CO.	502,089	509,181	543,114	537,145	581,340	2,296,099	2,153,978	2,657,338
300607	CONTINENTAL TEL. CO. OF OHIO	283,834	350,331	337,080	345,095	328,830	296,856	257,478	260,300
300609	DOYLESTOWN TEL. CO.	339,759	344,637	335,280	307,266	341,239	429,612	402,859	460,458
300612	THE FARMERS MUTUAL TEL. CO.-OKOLONA, OH	118,703	161,991	163,362	165,968	134,627	117,344	102,716	106,991
300613	LITTLE MIAMI COMM. CORP.	733,816	728,919	759,276	755,657	788,880	716,716	722,133	703,344
300614	FORT JENNINGS TEL. CO.	88,409	100,491	101,781	100,897	119,525	129,826	134,014	163,948
300615	VERIZON NORTH INC.-OH	0	0	3,902,088	7,845,843	7,873,947	8,086,509	8,187,318	8,052,384
300618	GERMANTOWN INDEPENDENT TEL. CO.	318,117	325,275	315,597	314,165	350,897	433,203	420,721	453,670
300619	THE GLANDORF TEL. CO., INC.	91,546	99,417	103,113	103,318	114,516	138,046	136,173	173,298
300625	KALIDA TEL. CO., INC.	112,659	119,529	127,836	128,005	166,293	177,929	231,143	174,134
300630	CENTURYTEL OF OHIO, INC.	0	0	0	0	0	0	1,812	23,598
300633	MIDDLE POINT HOME TEL. CO.	87,858	95,790	97,491	96,137	116,166	147,005	145,632	170,886
300634	MINFORD TEL. CO., INC.	250,587	263,052	292,821	280,716	334,589	437,011	432,684	453,290
300639	THE NEW KNOXVILLE TEL. CO.	132,228	134,886	135,840	119,419	136,943	166,198	149,300	196,934
300644	THE NOVA TEL. CO.	474,477	545,640	470,970	499,870	497,392	460,994	397,953	443,528
300645	OAKWOOD TEL. CO.	108,140	113,058	113,721	104,272	156,536	194,610	218,381	235,514
300649	ORWELL TEL. CO.	606,877	655,839	1,233,168	1,860,891	1,629,203	1,261,757	1,411,981	1,102,852

**Table 3.30**  
**Total High-Cost Support Payments by Study Area**  
**(Dollars)**

Study Area ID Code	Study Area Name	1998 Total	1999 Total	2000 Total	2001 Total	2002 Total	2003 Total	2004 Total	2005 Total
	OHIO (CONT.)								
300650	THE OTTOVILLE MUTUAL TEL. CO.	136,916	150,912	151,572	152,560	185,077	229,532	227,378	295,317
300651	PATTERSONVILLE TEL. CO.-OH	58,763	59,775	64,584	64,466	92,662	121,356	124,247	129,523
300654	RIDGEVILLE TEL. CO.	85,649	93,894	98,604	104,046	127,980	181,612	175,051	214,244
300656	SHERWOOD MUTUAL TEL. ASSOC.	122,826	131,589	143,292	124,705	150,105	172,952	146,197	208,295
300658	SYCAMORE TEL. CO.	497,624	485,346	459,933	447,635	468,566	453,842	387,038	257,037
300659	TELEPHONE SERVICE CO.	585,600	557,796	599,865	506,074	522,600	686,416	681,396	802,285
300661	UNITED TEL. CO. OF OHIO	0	0	0	3,738,822	7,164,318	7,113,711	7,445,292	7,442,505
300662	VANLUE TEL. CO.	86,442	89,019	86,094	81,224	95,635	114,992	113,328	142,700
300663	VAUGHNSVILLE TEL. CO., INC.	59,372	57,321	60,942	61,826	87,825	109,002	109,992	113,546
300664	WABASH MUTUAL TEL. CO.	88,041	95,325	98,304	99,643	112,313	133,336	157,204	183,154
300665	ALLTEL OHIO, INC.	108,372	103,236	104,292	0	108,252	110,808	(3,438)	589,266
300666	WESTERN RESERVE TEL. CO.	0	0	0	0	0	0	183,666	258,294
300682	FRONTIER COMM. OF MICH., INC.-OH	8,316	11,457	12,873	13,691	5,193	4,128	7,653	13,509
305062	CINCINNATI BELL-OHIO	0	0	0	0	0	0	0	0
305150	OHIO BELL TEL. CO.	0	0	0	0	0	0	0	0
309001	CENTENNIAL CELLULAR TRI-STATE OPERATING PARTNERSHIP - OH	0	0	0	0	0	0	0	0
309902	SPRINT SPECTRUM, L.P. (OH)	0	0	0	0	0	0	0	0
TOTAL	OKLAHOMA	59,502,768	58,345,860	67,401,390	76,622,223	85,828,129	106,243,999	101,989,743	116,051,616
431165	VALOR TELECOMMUNICATIONS OF OK, LLC	2,234,511	0	1,605,843	1,877,802	1,638,723	1,374,192	1,332,816	1,263,675
431704	LAVACA TELEPHONE CO.- OK	156,135	147,714	155,979	160,315	214,198	259,834	273,267	291,766
431788	KANOKLA TELEPHONE ASSN.INC. - OK	537,448	540,297	945,351	1,086,507	1,395,983	1,568,605	1,619,061	1,790,263
431831	SOUTH CENTRAL TEL. ASSN., INC.-OK	418,912	873,867	955,851	1,515,093	2,104,654	1,659,288	1,314,850	1,048,376
431965	ALLTEL OKLAHOMA, INC.	7,116,018	7,804,713	7,875,960	7,757,357	7,505,640	7,148,720	6,058,026	5,687,502
431966	ATLAS TELEPHONE CO.	622,655	686,973	814,344	1,279,822	1,073,360	1,333,748	1,207,451	1,309,647
431968	BEGGS TELEPHONE COMPANY	139,431	148,215	142,461	143,370	178,208	237,190	247,907	261,713
431969	BIXBY TELEPHONE CO.	1,192,018	1,451,622	1,432,773	1,592,998	1,761,077	1,587,896	1,353,620	1,971,705
431974	CANADIAN VALLEY TELEPHONE CO.	540,318	709,077	776,472	780,114	885,376	1,266,505	1,181,292	1,311,163
431976	CARNEGIE TELEPHONE CO.INC.	313,737	336,039	390,339	435,273	540,477	655,823	664,051	790,270
431977	CENTRAL OKLAHOMA TELEPHONE CO.	1,000,761	961,455	1,022,697	1,150,870	1,295,343	1,540,893	1,567,111	1,602,148
431979	CHEROKEE TELEPHONE CO.	591,480	621,522	741,078	475,327	890,139	1,775,627	1,673,470	1,965,042
431980	CHICKASAW TELEPHONE CO.	3,476,055	3,577,431	4,161,312	4,975,220	6,777,088	8,247,785	7,855,758	9,765,191
431981	CHOUTEAU TELEPHONE CO.	1,139,190	1,046,805	1,522,194	1,463,217	1,524,059	1,557,387	1,255,801	1,063,912
431982	CIMARRON TEL. CO.	665,849	1,058,700	1,166,874	2,608,777	3,401,119	6,605,982	6,642,660	6,993,979
431984	OKLAHOMA COMMUNICATION SYSTEMS INC.	3,286,348	3,203,334	3,155,619	3,361,709	3,449,735	3,018,280	2,830,639	2,797,531
431985	CROSS TELEPHONE CO.	1,510,664	2,433,510	4,173,456	4,349,581	5,924,535	8,863,218	8,910,605	9,525,152
431988	DOBSON TELEPHONE CO.	2,620,963	2,913,021	2,744,538	3,275,998	2,883,864	3,205,022	3,313,705	3,984,142
431994	GRAND TELEPHONE CO. INC.	549,279	753,876	898,602	1,051,417	1,314,953	1,522,944	1,607,833	1,916,442
431995	HINTON TELEPHONE CO.	919,820	719,331	689,244	768,418	985,890	1,414,954	1,739,966	2,014,252
432006	MICLOUD TELEPHONE CO.	1,586,399	1,616,766	1,254,561	1,569,626	3,124,259	5,674,129	6,140,330	6,590,403
432008	MEDICINE PARK TELEPHONE CO.	102,483	105,030	114,798	113,998	303,350	538,687	744,200	675,721
432010	MID-AMERICA TEL.,INC.	1,028,483	961,524	1,011,624	1,015,799	1,063,249	1,047,788	949,510	925,786
432011	OKLAHOMA ALLTEL, INC.	4,861,734	5,226,879	5,109,525	5,052,666	4,705,530	4,166,686	3,267,018	3,163,843
432013	OKLAHOMA TELEPHONE & TELEGRAPH INC.	1,125,701	1,283,409	1,218,252	1,345,293	1,297,084	1,646,110	1,656,846	1,677,787
432014	OKLAHOMA WESTERN TELEPHONE CO.	976,411	1,418,388	1,672,701	1,936,756	2,086,898	2,073,707	2,376,250	2,188,453
432016	PANHANDLE TELEPHONE COOPERATIVE INC.	4,965,287	3,995,091	4,156,599	4,118,728	4,771,495	9,724,664	7,191,493	8,618,394
432017	PINE TELEPHONE CO INC- OK	1,388,809	1,314,093	1,588,344	1,743,146	2,004,130	1,798,418	1,995,396	1,957,581
432018	PIONEER TEL. COOP. INC.	9,118,353	6,775,476	7,348,716	7,866,354	9,349,180	9,623,568	9,661,449	9,103,924
432020	POTTAWATOMIE TELEPHONE CO.	1,244,468	1,205,202	1,364,973	1,536,384	1,498,499	2,484,902	2,687,348	2,970,270
432022	SALINA-SPAVINAW TEL. CO.,INC.	1,338,618	1,741,242	1,888,818	1,971,686	2,176,150	1,829,540	1,842,295	1,937,374
432023	SHIDLER TEL. CO.	250,518	229,026	224,715	231,944	428,363	952,517	1,350,560	1,449,486
432025	SOUTHWEST OKLAHOMA TEL. CO.	187,494	176,352	171,345	178,884	298,907	257,654	248,970	257,483
432029	TERRAL TEL. CO.	246,446	232,725	240,174	317,807	803,618	1,408,846	1,652,103	1,837,319
432030	TOTAH TELEPHONE CO. INC.	1,175,748	1,108,119	1,183,386	1,099,354	1,265,666	1,488,001	1,459,211	1,547,989
432032	VALLIANT TELEPHONE COMPANY	290,522	333,531	347,934	747,295	855,354	1,030,453	1,099,300	989,473
432034	WYANDOTTE TELEPHONE COMPANY	406,976	468,300	452,769	452,653	410,075	406,724	347,355	317,051

**Table 3.30**  
**Total High-Cost Support Payments by Study Area**  
**(Dollars)**

Study Area ID Code	Study Area Name	1998 Total	1999 Total	2000 Total	2001 Total	2002 Total	2003 Total	2004 Total	2005 Total
	OKLAHOMA (CONT.)								
432141	SANTA ROSA TELEPHONE COOP. INC.	176,726	167,205	162,477	160,832	223,425	291,289	276,466	296,736
435215	SOUTHWESTERN BELL-OKLAHOMA	0	0	2,518,692	5,053,833	3,390,555	4,974,648	3,709,620	3,795,828
439001	WESTERN WIRELESS	0	0	0	0	0	0	(10,032)	0
439002	SAGE TELECOM, INC.	0	0	0	0	27,921	(18,225)	7,827	6,768
439003	COX OKLAHOMA TELCOM,LLC DBA COX BUSINESS SERVICES	0	0	0	0	0	0	0	0
439004	UNITED STATES CELLULAR CORPORATION	0	0	0	0	0	0	282,897	4,338,054
439005	DOBSON CELLULAR SYSTEMS, INC.	0	0	0	0	0	0	403,442	2,931,351
439006	THE PAGER COMPANY DBA THE PAGER&PHONE COMPANY	0	0	0	0	0	0	0	0
439007	U.S. CELLULAR CORPORATION	0	0	0	0	0	0	0	0
439008	PANHANDLE TELECOMMUNICATIONS SYSTEMS, INC.	0	0	0	0	0	0	0	1,096,116
439010	AMERICAN CELLULAR CORPORATION	0	0	0	0	0	0	0	0
439011	EPIC TOUCH CO.	0	0	0	0	0	0	0	24,558
TOTAL	OREGON	35,755,689	36,809,835	47,354,850	60,851,409	67,392,263	70,843,149	71,498,345	72,623,487
532226	MIDVALE TEL. EXCH. INC. - OR	194,582	174,087	210,672	216,984	183,576	176,527	110,984	158,699
532359	BEAVER CREEK COOPERATIVE TEL. CO.	1,024,585	913,434	1,155,114	1,254,333	1,570,972	2,096,812	2,095,984	2,075,746
532361	CENTURYTEL OF EASTERN OREGON	15,406,454	16,297,890	16,728,732	16,454,310	17,716,715	18,777,368	17,230,614	15,826,100
532362	CANBY TELEPHONE ASSOCIATION	920,520	791,430	732,888	734,563	840,556	1,113,148	1,226,654	1,398,939
532363	CLEAR CREEK MUTUAL TELEPHONE CO.	997,447	968,553	1,137,468	1,309,878	1,477,123	1,360,128	1,582,459	1,643,578
532364	COLTON TELEPHONE COMPANY	534,057	555,297	739,578	789,535	965,794	941,289	944,709	987,558
532369	EAGLE TELEPHONE SYSTEM INC.	397,799	393,735	426,363	477,811	499,839	593,964	583,634	525,546
532371	CASCADE UTILITIES INC.	811,961	820,911	802,965	1,016,527	1,447,834	1,655,410	1,731,225	1,809,908
532373	GERVAIS TELEPHONE COMPANY	119,628	128,838	161,049	204,448	304,420	477,103	490,373	549,491
532375	ROOME TELECOMMUNICATIONS INC.	757,608	893,307	851,346	1,012,293	1,047,074	941,132	1,007,589	1,007,952
532376	HELIX TELEPHONE COMPANY	331,680	346,737	402,204	367,954	426,288	416,577	445,888	451,679
532377	HOME TELEPHONE COMPANY	160,325	153,750	164,805	168,130	171,122	146,164	163,100	129,387
532378	TRANS-CASCADES TELEPHONE COMPANY	279,470	235,467	240,936	228,272	392,457	231,151	323,837	230,721
532383	MOLALLA TELEPHONE COMPANY	1,943,425	2,133,324	2,259,408	2,443,883	2,785,795	3,111,335	3,181,838	2,873,400
532384	MONITOR COOPERATIVE TELEPHONE CO	321,381	327,783	355,689	381,813	476,622	547,224	587,100	585,944
532385	MONROE TELEPHONE COMPANY	363,802	446,424	461,943	492,940	528,511	738,765	859,122	1,022,661
532386	MT. ANGEL TELEPHONE COMPANY	173,847	172,083	169,923	166,255	195,199	237,325	255,819	259,578
532387	NEHALEM TELEPHONE AND TELEGRAPH	357,192	381,465	400,347	435,630	454,352	632,500	823,943	999,183
532388	NORTH STATE TELEPHONE COMPANY - OR	134,890	122,328	127,269	142,247	154,098	171,319	218,363	208,788
532389	OREGON TELEPHONE CORPORATION	449,113	458,091	544,923	508,999	574,774	568,594	703,585	756,637
532390	OREGON-IDAHO UTILITIES, INC.	1,816,907	1,713,702	1,740,456	1,714,184	1,669,044	1,761,793	1,689,656	1,856,069
532391	PEOPLES TELEPHONE CO. - OR	143,187	148,677	150,513	146,220	160,943	205,336	205,012	319,244
532392	PINE TELEPHONE SYSTEM INC. - OR	787,359	819,486	839,418	884,634	1,019,465	1,403,999	1,601,565	1,842,455
532393	PIONEER TELEPHONE COOPERATIVE	2,253,041	2,358,624	3,523,833	3,970,015	4,526,666	5,031,148	5,152,194	5,019,848
532396	ST. PAUL COOP. TEL. ASSN.	74,646	90,162	88,473	85,925	106,488	127,304	136,304	152,598
532397	SCIO MUTUAL TEL. ASSOCIATION	770,759	858,114	940,596	1,043,579	1,221,478	1,443,883	1,488,785	1,597,548
532399	STAYTON COOP. TEL CO	469,383	460,428	450,228	438,970	522,856	807,991	788,800	953,964
532400	UNITED TELEPHONE CO OF THE NW - OR	0	0	485,928	1,265,571	1,375,992	1,304,460	1,368,447	1,375,257
532404	ASOTIN TELEPHONE COMPANY - OREGON	130,151	150,444	156,255	140,898	135,912	123,926	105,630	98,534
532416	VERIZON NORTHWEST INC.-OR	0	0	6,885,264	14,206,545	14,570,904	14,376,600	14,115,672	13,929,345
532456	MALHEUR HOME TELEPHONE COMPANY	1,119,232	1,089,357	1,191,738	1,429,970	1,328,099	1,114,288	1,679,099	1,226,693
533401	CITIZENS TEL CO OF OR DBA FRONTIER COMM OF OR	2,231,938	2,405,907	2,828,526	3,462,439	3,422,910	3,074,833	2,542,812	2,232,510
535163	QWEST CORPORATION - OR	279,320	0	0	3,255,654	5,118,384	5,133,753	1,662,150	2,624,916
539001	RCC MINNESOTA, INC.	0	0	0	0	0	0	3,984,700	4,121,836
539002	UNITED STATES CELLULAR CORPORATION	0	0	0	0	0	0	410,699	1,771,173
539903	SPRINT SPECTRUM, L.P. (OR)	0	0	0	0	0	0	0	0
TOTAL	PENNSYLVANIA	22,169,364	21,611,712	28,472,919	35,438,459	42,712,402	55,174,266	54,732,203	65,143,481
170145	THE BENTLEYVILLE TEL. CO.	295,080	313,749	266,907	245,338	276,694	337,813	323,392	358,378
170149	FRONTIER COMM. OF BREEZEWOOD, INC.	269,429	247,188	289,005	339,903	356,484	325,065	322,137	336,425
170151	BUFFALO VALLEY TEL. CO.	984,765	865,302	836,433	791,438	934,841	1,343,862	1,161,661	1,408,813
170152	FRONTIER COMM. OF CANTON, INC.	130,840	116,721	136,863	184,147	176,304	168,811	214,241	172,586



**Table 3.30**  
**Total High-Cost Support Payments by Study Area**  
**(Dollars)**

Study Area ID Code	Study Area Name	1998 Total	1999 Total	2000 Total	2001 Total	2002 Total	2003 Total	2004 Total	2005 Total
	PENNSYLVANIA (CONT.)								
170156	CITIZENS TEL. CO. OF KECKSBURG	384,153	393,894	406,218	396,948	439,789	519,399	490,221	583,241
170161	COMMONWEALTH TELEPHONE ENTERPRISES, INC.	6,887,292	6,652,200	6,720,216	6,820,308	9,294,193	13,883,518	14,690,172	19,423,098
170162	THE CONESTOGA TEL. AND TEL. CO.	1,309,596	1,259,088	1,271,964	1,290,900	1,681,852	2,296,496	2,322,498	2,862,114
170165	DENVER AND EPHRATA TEL. & TEL. CO.	1,296,840	1,249,824	1,262,604	1,281,408	1,550,747	2,111,879	2,197,746	2,825,052
170168	FRONTIER COMM. OF PA, INC.	863,988	863,388	877,638	956,916	906,619	780,732	923,551	799,879
170169	VERIZON NORTH INC.-PA	0	0	1,462,509	3,033,081	3,114,141	3,289,383	3,398,526	3,444,078
170170	VERIZON NORTH INC.-PA (CONTEL)	0	0	1,848,717	3,864,096	2,790,315	2,019,543	2,422,977	2,419,959
170171	HICKORY TEL. CO.	124,839	129,207	141,852	140,506	160,433	240,314	221,429	245,646
170175	IRONTON TEL. CO.	388,359	385,836	412,746	371,864	502,667	761,137	430,744	821,810
170176	ALLTEL PENNSYLVANIA, INC.	1,108,783	1,313,976	1,327,416	1,347,180	1,377,816	1,184,058	203,328	226,710
170177	LACKAWAXEN TEL. CO.	364,853	312,123	361,995	401,481	395,540	354,146	445,633	422,314
170178	FRONTIER COMM.-LAKEWOOD, INC.	61,455	76,167	76,608	76,899	73,857	75,636	69,957	74,790
170179	LAUREL HIGHLAND TEL. CO.	369,051	369,417	319,206	310,583	348,806	497,061	397,448	626,303
170183	MAHANAY & MAHANTONGO TEL. CO.	432,256	556,122	519,849	487,383	425,901	342,871	311,829	244,734
170185	MARIANNA-SCENERY HILL TEL. CO.	280,212	305,664	314,802	291,559	366,322	905,821	970,677	1,016,514
170189	ARMSTRONG TEL. CO.-PA	501,917	536,034	573,201	610,565	874,408	1,082,548	1,123,219	1,191,771
170191	THE NORTH EASTERN PA. TEL. CO.	746,664	718,665	745,641	751,340	888,727	1,189,181	1,320,347	1,566,714
170192	NORTH PENN TEL. CO.	1,226,403	1,101,084	1,158,435	1,292,298	1,570,076	1,692,461	1,761,228	1,753,038
170193	NORTH PITTSBURGH TEL. CO.	986,400	926,976	936,456	950,400	1,847,030	3,353,049	3,278,088	4,183,482
170194	FRONTIER COMM.-OSWAYO RIVER, INC.	215,083	220,614	239,340	277,686	283,871	270,906	299,270	271,291
170195	ARMSTRONG TEL. CO. NORTH	73,357	78,225	79,872	82,532	105,222	132,508	134,746	145,878
170196	PALMERTON TEL. CO.	699,024	723,354	702,144	665,752	745,699	1,044,215	1,029,353	1,217,491
170197	PENNSYLVANIA TEL. CO.	113,661	113,220	119,526	120,771	152,867	197,711	196,825	225,856
170200	PYMATUNING IND. TEL. CO.	219,552	221,037	210,363	196,963	215,265	273,250	255,997	292,467
170201	VERIZON NORTH INC.-PA (QUAKER STATE)	991,341	781,014	926,589	734,706	1,378,728	2,376,066	1,073,490	2,007,186
170204	SOUTH CANAAN TEL. CO.	304,719	258,306	207,441	220,185	286,677	373,064	407,426	430,292
170206	SUGAR VALLEY TEL. CO.	260,359	231,765	246,498	260,945	241,766	216,120	225,613	228,690
170209	UNITED TEL. CO. OF PA	0	0	3,148,398	6,320,769	8,565,393	11,043,501	11,181,303	11,302,611
170210	VENUS TEL. CORP.	135,669	143,472	176,037	181,780	226,111	293,021	288,944	291,399
170215	YUKON-WALTZ TEL. CO.	112,572	120,006	117,849	110,110	130,077	165,855	151,132	201,990
170277	WEST SIDE TEL. CO.-PA	30,852	28,074	31,581	29,719	27,163	33,265	31,481	32,887
175000	VERIZON PENNSYLVANIA INC.	0	0	0	0	0	0	0	0
179001	MCI METRO ACCESS TRANSMISSION SERVICES	0	0	0	0	0	0	0	0
179002	SERVICE ELECTRIC TELEPHONE	0	0	0	0	0	0	0	0
179003	RCN TELECOM SERVICES, INC.	0	0	0	0	0	0	0	0
179004	NPCR, INC.	0	0	0	0	0	0	455,574	1,487,994
179005	SPRINT SPECTRUM, LP	0	0	0	0	0	0	0	0
179006	AMERICAN CELLULAR CORP. (PA)	0	0	0	0	0	0	0	0
179906	DOBSON CELLULAR SYSTEMS (PA)	0	0	0	0	0	0	0	0
TOTAL	PUERTO RICO	138,864,798	133,459,656	141,441,540	117,948,741	96,548,538	99,628,150	114,729,668	110,392,005
633200	PUERTO RICO TEL. CO. - CENTRAL	39,388,939	34,626,036	36,807,591	23,059,536	14,834,700	16,864,527	10,249,482	8,997,978
633201	PUERTO RICO TEL. CO.	99,475,859	98,299,608	103,139,307	88,448,478	71,350,512	69,091,278	69,360,504	58,212,588
639001	CENTENNIAL PUERTO RICO OPERATIONS CORP.	0	434,064	1,011,375	6,440,727	10,363,326	13,581,846	16,885,670	19,074,672
639002	SPRINT SPECTRUM, LP	0	99,948	483,267	0	0	90,499	6,567,007	11,301,123
639003	SUNCOM WIRELESS PUERTO RICO OPERATING CO. LLC	0	0	0	0	0	0	11,667,005	12,805,644
639004	SPRINTCOM, INC.	0	0	0	0	0	0	0	0
TOTAL	RHODE ISLAND	0	0	25,686	96,477	60,198	46,491	56,457	56,379
585114	VERIZON NEW ENGLAND INC DBA VERIZON RHODE ISL	0	0	25,686	96,477	60,198	46,491	56,457	56,379
589001	COX RHODE ISLAND TELCOM, LLC	0	0	0	0	0	0	0	0
TOTAL	SOUTH CAROLINA	44,424,832	40,003,113	46,068,145	55,646,667	71,350,010	79,517,759	76,057,884	79,302,436
240479	VERIZON SOUTH INC.-SC	681,892	0	3,508,146	7,145,292	6,531,111	6,073,143	6,037,353	5,956,254
240506	UNITED TEL. CO. OF THE CAROLINAS	2,759,787	2,687,532	1,824,870	2,685,660	2,564,808	1,784,867	1,600,899	2,197,275
240512	BLUFFTON TEL. CO., INC.	2,165,766	3,319,116	3,158,637	5,173,202	5,490,492	5,219,681	6,084,330	5,403,149

**Table 3.30**  
**Total High-Cost Support Payments by Study Area**  
**(Dollars)**

Study Area ID Code	Study Area Name	1998 Total	1999 Total	2000 Total	2001 Total	2002 Total	2003 Total	2004 Total	2005 Total
	SOUTH CAROLINA (CONT.)								
240515	CHESNEE TEL. CO.	389,916	389,142	407,322	402,226	446,014	542,432	517,560	592,513
240516	CHESTER TEL. CO.-SC	937,467	923,052	993,948	999,254	1,139,453	1,619,120	1,615,228	1,800,515
240517	ALLTEL SOUTH CAROLINA, INC.	1,304,620	1,827,024	1,707,630	2,176,113	2,031,636	1,349,248	408,186	1,059,108
240520	FARMERS TEL. COOP., INC-SC	5,327,644	6,214,272	6,773,208	7,383,315	10,916,113	12,537,495	13,596,012	14,598,305
240521	FORT MILL TEL. CO.	1,754,064	1,847,967	2,026,083	1,998,091	3,286,859	3,684,168	3,817,383	3,499,040
240523	HARGRAY TEL. CO., INC.	4,945,940	1,986,726	850,875	1,141,626	997,464	2,522,752	2,640,750	2,783,148
240526	VERIZON SOUTH INC.-SC (CONTEL)	659,219	680,910	1,202,202	704,839	1,938,034	2,004,945	1,875,217	1,790,609
240527	HOME TEL. CO., INC.-SC	1,935,682	2,096,316	2,216,268	2,471,184	3,327,978	4,082,591	3,855,098	3,682,974
240528	HORRY TEL. COOP. INC.	34,344	0	0	0	4,274,041	6,826,890	4,719,597	3,131,907
240531	LANCASTER TEL. CO.	2,019,525	2,058,942	2,069,730	1,998,544	2,554,446	2,829,248	2,555,274	2,899,151
240532	LOCKHART TEL. CO., INC.	69,251	71,838	64,239	68,947	83,607	105,679	106,762	131,972
240533	MCCLELLANVILLE TEL. CO., INC.	754,649	841,644	781,662	787,005	795,089	769,934	704,009	680,413
240535	NORWAY TEL. CO., INC.	90,779	97,398	100,641	100,020	117,173	153,108	147,490	182,278
240536	PALMETTO RURAL TEL. COOP., INC.	765,381	828,744	893,547	905,125	907,858	1,191,722	1,198,737	1,339,510
240538	PIEDMONT RURAL TEL. COOP.	756,939	753,444	887,479	2,266,238	4,147,698	4,455,008	4,477,356	5,073,750
240539	PBT TELECOM, INC.	2,414,481	2,320,179	2,305,056	2,635,393	3,938,821	4,679,972	4,509,235	4,737,894
240541	RIDGEWAY TEL. CO., INC.	201,657	178,200	197,103	194,324	228,312	315,102	295,325	357,407
240542	ROCK HILL TEL. CO.	2,703,521	2,153,892	1,519,044	1,202,760	2,631,472	3,275,549	2,654,484	2,592,846
240544	ST. STEPHEN TEL. CO.	490,377	449,379	509,583	949,586	1,025,843	1,201,628	949,819	1,341,348
240546	SANDHILL TEL. COOP., INC.	805,929	836,325	913,890	916,993	977,299	1,419,401	1,434,956	1,666,459
240550	WEST CAROLINA RURAL TEL. COOP.	656,415	1,033,185	1,747,506	1,933,578	2,915,450	4,152,671	3,952,584	5,535,587
240551	WILLISTON TEL. CO.	1,250,278	1,309,758	1,323,147	1,329,159	1,236,241	1,133,434	1,086,364	1,027,866
245194	SOUTHERN BELL-SC	8,549,309	5,098,128	8,086,329	8,078,193	6,846,696	5,587,971	5,217,876	5,241,159
249001	HARGRAY WIRELESS LLC	0	0	0	0	0	0	0	0
249002	FTC COMMUNICATIONS, INC.	0	0	0	0	0	0	0	0
249003	ALLTEL COMMUNICATIONS, INC.	0	0	0	0	0	0	0	0
249904	SPRINT SPECTRUM,L.P. (SC)	0	0	0	0	0	0	0	0
TOTAL	SOUTH DAKOTA	16,924,254	19,478,967	22,225,041	23,913,594	32,350,962	48,565,139	56,534,848	69,053,899
391640	ARMOUR INDEPENDENT TELEPHONE CO.	187,809	188,793	202,965	212,711	291,740	378,705	394,557	437,682
391642	ALLIANCE COMMUNICATIONS COOP., INC. (BAL TIC)	302,921	382,536	396,882	393,851	547,584	755,722	478,085	907,686
391647	CHEYENNE RIVER SIOUX TRIBAL TEL AUTH	612,032	906,378	895,395	1,235,513	1,328,078	1,581,896	1,647,513	1,843,509
391649	BERESFORD MUNICIPAL TEL. CO.	131,954	147,765	133,332	134,342	174,321	222,166	225,663	249,399
391650	CITY OF BROOKINGS MUNICIPAL TEL. DEPT.	658,536	683,409	642,096	602,292	520,859	672,427	885,989	901,152
391652	PRAIRIEWAVE COMMUNITY TELEPHONE, INC.	1,647,848	3,082,464	3,826,683	2,943,082	3,173,097	3,497,965	2,345,853	3,301,821
391653	CITY OF FAITH MUNICIPAL TEL CO	72,855	68,526	65,418	60,086	89,913	119,584	112,848	131,183
391654	INTERSTATE TELECOMMUNICATIONS COOP., INC.	997,668	995,691	1,390,089	1,441,340	1,886,194	2,605,076	2,823,959	3,288,136
391657	ALLIANCE COMMUNICATIONS COOP. INC (SPLITROCK)	532,629	516,378	500,118	495,094	643,181	832,506	556,498	1,218,735
391659	GOLDEN WEST TELECOMM. COOP. INC.	2,418,361	2,692,614	2,812,098	3,817,032	5,410,790	6,070,542	6,540,757	7,512,913
391660	MT. RUSHMORE TEL. CO.	628,821	589,344	661,119	658,627	892,974	1,167,093	1,255,708	1,349,429
391664	JAMES VALLEY COOPERATIVE TEL CO	710,663	658,179	659,838	659,522	978,151	1,243,268	1,239,086	1,320,691
391666	JEFFERSON TELEPHONE COMPANY - SD	127,127	214,155	350,205	361,871	543,842	674,342	624,249	597,269
391667	KADOKA TELEPHONE COMPANY	198,645	253,665	256,038	332,190	357,234	306,721	322,930	421,890
391668	KENNEBEC TELEPHONE COMPANY	349,517	426,108	425,772	483,060	603,078	937,156	1,093,205	1,292,220
391669	MCCOOK COOPERATIVE TELEPHONE CO.	374,292	355,515	378,753	372,901	471,712	725,737	664,562	706,204
391670	MIDSTATE COMMUNICATIONS, INC.	552,387	527,811	586,602	583,624	801,863	1,033,301	2,488,258	3,139,192
391671	WEST RIVER TELECOMMUNICATIONS COOP.(MOBRIDGE)	285,687	245,166	292,167	253,010	299,768	406,059	378,086	418,463
391674	ROBERTS COUNTY TEL. COOP. ASSN.	396,258	414,273	393,276	411,193	609,073	767,501	786,247	810,225
391676	SANTEL COMMUNICATIONS COOPERATIVE, INC.	548,688	598,002	779,268	818,485	1,409,312	1,984,494	2,284,337	2,742,377
391677	SIOUX VALLEY TELEPHONE COMPANY	589,542	646,764	633,321	632,638	767,996	937,775	984,717	1,157,487
391679	STOCKHOLM-STRANDBURG TEL. CO.	337,356	250,422	247,824	377,904	392,231	443,714	487,269	510,818
391680	VENTURE COMMUNICATIONS COOPERATIVE	1,419,802	1,431,111	1,737,126	1,933,996	2,490,467	3,820,516	3,782,372	4,453,191
391682	TRI-COUNTY TELCOM, INC.	117,666	106,950	107,502	110,966	153,732	178,745	192,134	168,143
391684	UNION TELEPHONE COMPANY	194,849	206,739	197,085	206,276	264,521	332,251	343,393	387,867
391685	VALLEY TELECOMM. COOP. ASSN.,INC.	326,964	360,810	682,596	825,427	1,413,601	1,990,735	2,412,579	2,751,847
391686	VIVIAN TELEPHONE COMPANY	1,141,218	1,458,147	1,538,682	2,171,199	3,730,506	5,161,359	5,209,196	6,781,476

**Table 3.30**  
**Total High-Cost Support Payments by Study Area**  
**(Dollars)**

Study Area ID Code	Study Area Name	1998 Total	1999 Total	2000 Total	2001 Total	2002 Total	2003 Total	2004 Total	2005 Total
	<b>SOUTH DAKOTA (CONT.)</b>								
391688	WESTERN TELEPHONE COMPANY	169,713	177,177	159,285	171,364	263,986	318,739	344,539	346,038
391689	WEST RIVER COOPERATIVE TEL. CO.	892,446	894,075	1,242,387	1,142,058	1,418,104	1,687,091	1,646,288	2,047,259
395145	QWEST CORPORATION - SD	0	0	31,119	71,940	75,756	99,558	957,852	1,630,166
399001	WESTERN WIRELESS (PINE RIDGE RESERVATION)	0	0	0	0	347,297	1,093,657	836,211	1,159,706
399002	WESTERN WIRELESS	0	0	0	0	0	6,518,738	12,183,308	14,866,545
399003	RCC MINNESOTA, INC.	0	0	0	0	0	0	0	0
399004	WIRELESS ALLIANCE, LLC	0	0	0	0	0	0	0	0
399005	MIDCONTINENT COMMUNICATIONS	0	0	0	0	0	0	2,388	28,020
399006	BLACK HILLS FIBERCOM, LLC	0	0	0	0	0	0	4,212	175,163
<b>TOTAL</b>	<b>TENNESSEE</b>	<b>27,395,910</b>	<b>28,449,801</b>	<b>34,482,177</b>	<b>40,735,155</b>	<b>46,355,893</b>	<b>52,880,294</b>	<b>55,279,348</b>	<b>57,272,367</b>
290280	ARDMORE TEL. CO., INC.	1,232,644	1,054,794	1,137,741	1,012,441	1,196,588	1,679,859	1,775,562	1,907,245
290552	CENTURYTEL OF ADAMSVILLE, INC.	2,348,143	2,537,946	2,853,948	3,296,798	3,480,096	3,467,926	3,504,463	3,232,384
290553	BEN LOMAND RURAL TEL. COOP., INC.	1,732,173	1,555,614	1,577,544	1,514,944	1,932,862	2,606,101	2,678,200	2,997,959
290554	BLEDSE TEL. COOP.	556,803	570,105	645,651	627,822	675,099	907,618	934,371	1,064,841
290557	CENTURYTEL OF CLAIBORNE, INC.	1,735,905	1,962,429	2,269,929	2,384,380	2,618,004	2,752,542	2,667,148	2,555,349
290559	CONCORD TEL. EXCHANGE, INC.	1,364,376	972,384	1,015,917	894,751	1,199,101	1,436,791	1,479,644	1,702,523
290561	CROCKETT TEL., INC.	376,155	374,145	394,131	345,638	368,643	438,468	276,562	656,617
290562	DEKALB TEL. COOP., INC.	1,720,073	3,777,432	3,378,135	3,536,631	3,651,762	3,926,535	4,058,324	4,313,928
290565	HIGHLAND TEL. COOP., INC.-TN	1,169,043	1,077,597	1,064,313	1,051,505	1,232,677	1,694,045	1,606,530	2,016,516
290566	HUMPHREY'S COUNTY TEL. CO.	159,939	302,643	282,567	309,224	340,750	325,564	354,985	300,295
290567	UNITED INTER-MOUNTAIN TEL. CO.-TN	0	0	1,007,058	2,011,017	1,868,172	1,806,498	1,856,487	1,866,819
290570	LORETTO TEL. CO., INC.	489,831	484,176	473,016	477,438	641,605	901,863	903,317	1,072,957
290571	MILLINGTON TEL. CO., INC.	987,909	1,137,162	1,214,634	1,286,166	1,626,847	2,033,888	2,181,258	1,783,256
290573	NORTH CENTRAL TEL. COOP., INC.	2,145,568	1,996,971	2,491,302	2,802,869	2,964,348	3,388,444	3,298,588	3,478,207
290574	CENTURYTEL OF OOLTEWAH-COLLEGE DALE, INC.	675,720	529,521	645,399	591,116	1,204,026	2,089,875	2,767,451	2,328,839
290575	TENNESSEE TEL. CO.	3,426,596	4,075,068	3,838,962	4,055,541	4,046,232	3,601,433	3,262,419	3,537,115
290576	PEOPLES TEL. CO., INC.	407,532	418,587	401,958	368,471	427,511	1,406,942	1,277,926	2,045,900
290578	TELLICO TEL. CO., INC.	821,758	913,455	966,894	1,105,570	1,178,784	1,442,767	1,305,402	1,427,483
290579	TWIN LAKES TEL. COOP. CORP.	2,311,714	1,542,801	1,554,444	1,619,153	2,099,859	1,972,891	3,048,672	3,939,666
290580	CITIZENS TEL OF THE VOL ST DBA FRONTIER COMM	410,256	552,273	646,941	858,162	1,289,406	902,169	803,772	930,808
290581	UNITED TEL. CO.-TN	723,945	753,480	884,367	1,297,644	2,816,592	3,950,351	4,449,044	4,049,972
290583	WEST TENNESSEE TEL. CO., INC.	385,711	433,077	410,901	384,835	466,546	582,064	582,172	717,186
290584	YORKVILLE TEL. COOP., INC.	289,469	298,629	336,186	320,990	444,452	565,871	601,116	606,583
294336	CITIZENS TEL CO - TN, LLC DBA FRONTIER COM TN	1,924,647	1,129,512	1,507,671	2,412,075	3,389,730	2,695,918	1,990,494	318,974
295185	SOUTH CENTRAL BELL-TN	0	0	3,482,568	6,100,458	4,903,578	6,164,130	7,277,691	7,291,779
299001	BEN LOMAND COMMUNICATIONS, INC.	0	0	0	69,516	292,623	139,741	189,063	33,885
299002	NPCR, INC.	0	0	0	0	0	0	36,074	76,797
299003	ADVANTAGE CELLULAR SYSTEMS, INC.	0	0	0	0	0	0	0	0
299004	SPRINT SPECTRUM, LP	0	0	0	0	0	0	0	142,104
299005	TRITON PCS OPERATING COMPANY (TN)	0	0	0	0	0	0	0	0
299905	ADVANTAGE CELLULAR SYSTEMS, INC.	0	0	0	0	0	0	112,613	876,381
<b>TOTAL</b>	<b>TEXAS</b>	<b>123,089,671</b>	<b>118,600,308</b>	<b>138,101,139</b>	<b>167,709,390</b>	<b>189,183,733</b>	<b>213,580,058</b>	<b>231,714,984</b>	<b>224,931,831</b>
440425	CAMERON TELEPHONE COMPANY - TEXAS	352,969	433,602	505,854	757,879	834,403	869,074	956,507	943,765
441163	VALOR TELECOMMUNICATIONS OF TEXAS, LP	0	0	1,634,808	4,941,126	5,564,331	7,312,050	5,088,549	5,657,726
442038	BLOSSOM TELEPHONE COMPANY	115,056	122,085	117,135	122,474	210,152	335,650	376,300	327,255
442039	BIG BEND TELEPHONE COMPANY INC.	6,666,745	6,490,827	6,566,808	5,923,232	8,892,279	10,624,514	12,275,564	12,584,854
442040	BRAZORIA TEL. CO.	2,029,869	2,575,125	2,711,634	2,857,275	3,003,687	3,001,084	3,386,134	3,314,446
442041	BRAZOS TELEPHONE COOPERATIVE INC.	1,221,637	1,048,923	1,081,713	1,193,911	1,415,684	1,379,889	1,513,111	1,729,706
442043	NORTH TEXAS TELEPHONE COMPANY	115,999	124,041	127,266	122,562	167,573	205,910	213,164	227,556
442046	CAP ROCK TELEPHONE COOPERATIVE, INC.	726,516	695,268	726,594	857,682	949,120	1,122,687	1,028,505	1,283,245
442052	CENTRAL TEXAS TELEPHONE CO-OP. INC.	3,745,869	3,549,261	4,511,244	4,528,772	6,633,161	8,065,846	8,711,735	8,324,316
442057	COLEMAN COUNTY TELEPHONE CO-OP. INC.	741,481	696,840	1,007,385	1,594,643	1,746,174	1,795,932	1,873,851	1,838,069
442059	COLORADO VALLEY TELEPHONE CO-OP. INC.	2,553,903	2,515,698	2,846,844	3,022,330	3,292,118	3,925,165	3,907,319	4,137,901
442060	COMANCHE COUNTY TEL COMPANY INC.	725,039	829,224	854,778	975,490	1,186,981	1,417,586	1,450,587	1,500,048

**Table 3.30**  
**Total High-Cost Support Payments by Study Area**  
**(Dollars)**

Study Area ID Code	Study Area Name	1998 Total	1999 Total	2000 Total	2001 Total	2002 Total	2003 Total	2004 Total	2005 Total
	TEXAS (CONT.)								
442061	COMMUNITY TELEPHONE COMPANY, INC.	571,471	645,468	630,978	704,987	751,882	901,504	764,821	1,006,293
442065	CUMBY TELEPHONE COOPERATIVE INC.	332,796	308,226	317,502	303,950	477,584	484,392	534,484	584,094
442066	DELL TELEPHONE CO-OP. INC. - TX	1,779,717	1,983,027	2,027,760	2,002,387	2,252,680	2,130,274	2,054,530	2,273,366
442068	EASTEX TELEPHONE COOPERATIVE INC.	7,148,059	6,717,615	7,056,984	7,520,695	8,278,203	9,378,983	9,678,757	9,421,860
442069	ELECTRA TELEPHONE COMPANY, INC.	1,453,691	1,438,368	1,519,638	1,543,812	1,495,264	1,508,862	1,105,976	1,194,935
442070	ETEX TELEPHONE COOPERATIVE INC.	3,050,876	3,313,404	3,500,700	3,448,320	4,153,718	4,662,837	5,131,660	5,474,233
442071	FIVE AREA TELEPHONE CO-OP. INC.	1,108,870	1,291,626	1,146,693	1,262,815	1,422,550	1,476,671	1,442,530	1,509,708
442072	FORT BEND TELEPHONE COMPANY	2,205,992	2,212,443	2,272,248	2,174,535	3,479,179	7,119,265	6,037,686	8,856,785
442073	BORDER TO BORDER COMMUNICATIONS	560,247	624,369	594,225	642,056	694,841	946,142	926,137	1,143,958
442076	GANADO TELEPHONE COMPANY INC.	632,463	894,357	1,174,911	1,520,093	1,943,499	2,600,044	2,810,705	2,630,125
442080	GTE-SW DBA VERIZON SW INC.-TX	0	0	11,472,302	21,459,315	20,339,883	19,224,849	19,129,905	19,243,908
442083	GUADALUPE VALLEY TEL CO-OP. INC.	4,833,177	4,352,442	5,187,372	6,522,398	8,396,864	10,421,735	11,834,914	13,758,693
442084	UNITED TELEPHONE CO. OF TEXAS INC.	21,024,613	18,735,936	23,205,783	30,648,918	28,363,809	24,408,922	22,255,701	22,670,988
442086	HILL COUNTRY TELEPHONE CO-OP. INC.	3,159,174	2,867,616	2,699,724	3,004,877	3,185,290	3,595,973	3,879,239	4,001,596
442090	ALENCO COMMUNICATIONS, INC.	2,097,241	1,747,647	2,881,779	2,900,172	2,950,885	3,937,671	3,789,419	3,924,417
442091	ETS TELEPHONE COMPANY, INC.	614,205	690,117	978,810	1,260,426	2,135,795	2,898,744	3,580,049	3,319,640
442093	INDUSTRY TELEPHONE COMPANY	1,119,308	1,172,292	1,179,474	1,296,211	1,434,953	1,508,025	1,451,573	1,421,750
442097	KERRVILLE TELEPHONE COMPANY	1,064,255	858,432	995,640	1,870,448	1,925,749	2,055,608	2,137,198	1,476,667
442101	CENTURYTEL OF LAKE DALLAS, INC.	2,409,099	2,433,786	2,040,195	2,185,159	2,123,062	2,071,326	1,834,498	2,176,684
442103	LA WARD TELEPHONE EXCHANGE INC.	520,878	636,780	608,691	623,539	711,500	827,940	825,071	1,197,968
442104	LAKE LIVINGSTON TEL. CO.	858,181	1,008,765	927,108	1,059,641	1,419,534	1,599,436	1,562,968	1,640,305
442105	LIPAN TELEPHONE COMPANY	713,895	828,558	821,967	917,613	1,015,287	1,188,497	1,467,268	1,775,840
442107	LIVINGSTON TELEPHONE COMPANY	521,583	500,742	491,667	480,454	499,978	627,185	591,980	773,652
442109	TXU COMMUNICATIONS TELEPHONE COMPANY	8,585,770	8,428,896	6,680,316	7,035,600	9,464,632	13,847,498	10,556,718	14,592,174
442112	MID-PLAINS RURAL TEL. CO-OP. INC.	1,260,404	1,245,024	1,164,018	1,230,242	1,394,113	1,449,242	1,413,864	1,465,126
442114	CENTRAL TELEPHONE COMPANY OF TEXAS	3,475,198	4,708,260	358,641	221,724	3,200,982	6,292,019	6,216,426	6,308,184
442116	MUENSTER TEL. CORP. OF TX DBA NORTEX COMM.	1,624,038	1,757,643	1,743,135	1,863,725	1,978,717	1,722,103	1,983,986	1,883,872
442117	CENTURYTEL OF PORT ARANSAS, INC.	810,956	592,728	710,115	847,580	775,666	1,015,104	1,124,327	975,454
442130	PEOPLES TELEPHONE COOPERATIVE - TX	2,159,081	2,442,444	3,198,243	3,802,878	4,898,328	5,854,897	6,140,908	6,314,508
442131	POKA-LAMBRO TELEPHONE COOPERATIVE, INC.	1,775,459	1,385,154	1,439,691	1,481,533	1,457,004	1,360,761	1,455,978	1,384,825
442134	RIVIERA TELEPHONE COMPANY INC.	1,015,297	1,306,455	1,054,059	1,283,590	1,676,353	2,022,709	2,178,063	2,405,152
442135	SOUTHWEST TEXAS TELEPHONE COMPANY	1,985,879	2,416,755	2,402,787	2,362,352	2,613,966	2,788,918	2,852,784	2,975,198
442140	CENTURYTEL OF SAN MARCOS, INC.	2,106,284	2,021,073	2,179,173	2,371,015	1,953,560	2,904,120	2,447,225	3,559,958
442141	SANTA ROSA TEL. COOP.,INC.	763,542	907,884	992,298	1,069,385	1,503,633	1,673,535	2,143,737	2,042,527
442143	SOUTH PLAINS TEL. COOP.,INC.	600,897	559,395	527,310	560,863	607,827	767,024	798,126	838,767
442147	SUGAR LAND TEL. CO.	0	0	0	0	0	7,483	172,656	0
442150	TATUM TEL. CO.	711,148	667,509	692,907	709,090	746,774	770,848	793,320	806,351
442151	TAYLOR TEL. CO-OP.,INC.	1,636,382	906,810	880,578	1,490,517	1,641,852	1,688,297	1,791,805	1,759,039
442153	TEXAS-ALLTEL, INC.	4,782,134	4,715,826	4,952,106	4,172,257	4,087,364	2,936,392	1,803,050	1,200,644
442154	GTE-SW DBA VERIZON SW INC.-TX (CONTEL)	1,734,069	420,576	2,426,839	3,422,925	3,333,684	3,202,251	23,747,450	3,258,015
442159	VALLEY TELEPHONE CO-OP. INC. - TX	6,434,637	5,573,907	5,626,332	6,767,173	8,177,187	9,018,499	9,935,752	9,560,018
442166	WEST TEXAS RURAL TEL. CO-OP. INC.	2,111,055	1,752,222	1,967,397	2,049,752	2,255,600	2,543,643	2,625,646	2,650,306
442168	WES-TEX TELEPHONE CO-OP.	669,067	561,435	652,158	736,299	941,010	1,373,821	1,386,526	1,376,868
442170	XIT RURAL TELEPHONE CO-OP. INC.	2,056,832	1,872,012	2,012,370	1,863,278	1,959,015	2,418,665	2,996,716	3,147,004
442262	E.N.M.R. TEL. COOP.,INC.-TX	16,668	15,390	16,452	18,076	16,141	13,536	15,691	10,646
445216	SOUTHWESTERN BELL-TEXAS	0	0	0	0	0	0	0	0
449001	W. T. SERVICES, INC.	0	0	0	12,291	36,021	59,216	55,047	48,987
449002	XIT TELECOMMUNICATION AND TECHNOLOGY, INC.	0	0	0	21,072	30,453	47,952	10,182	84,099
449003	WESTERN WIRELESS	0	0	0	4,362	537,420	2,051,678	831,393	2,074,524
449004	CUMBY TEL COOP INC	0	0	0	33,045	270,492	67,950	93,605	79,866
449005	NORTEX TELCOM L.L.C.	0	0	0	0	0	0	0	0
449006	SANTA ROSA TEL COOP	0	0	0	28,569	276,612	17,640	83,286	82,425
449007	MCIMETRO ACCESS TRANSMISSION SERVICES, INC.	0	0	0	0	0	0	0	0
449008	NII COMMUNICATIONS, LTD.	0	0	0	0	0	0	0	0
449009	FEC COMMUNICATIONS LLP	0	0	0	0	0	0	0	0
449010	SAGE TELECOM OF TEXAS, L.P.	0	0	0	0	0	0	0	0

**Table 3.30**  
**Total High-Cost Support Payments by Study Area**  
**(Dollars)**

Study Area ID Code	Study Area Name	1998 Total	1999 Total	2000 Total	2001 Total	2002 Total	2003 Total	2004 Total	2005 Total
	TEXAS (CONT.)								
449011	LOGIX COMMUNICATIONS CORPORATION	0	0	0	0	0	0	0	0
449012	CUTTER COMMUNICATIONS INC DBA GCEC TECHNOLOGIES	0	0	0	0	1,677	(837)	0	0
449013	VALOR TELECOMMUNICATIONS OF TEXAS, LP	0	0	0	0	0	0	0	0
449014	WESTEX TELECOM	0	0	0	0	0	0	0	0
449015	GRANDE COMMUNICATIONS NETWORKS, INC.	0	0	0	0	0	34,822	405,657	577,078
449016	NPCR, INC.	0	0	0	0	0	0	0	0
449017	SPRINT SPECTRUM, LP	0	0	0	0	0	0	0	0
449018	CT CUBE LP	0	0	0	0	0	0	0	0
449019	PANHANDLE TELECOMMUNICATION SYSTEMS, INC.	0	0	0	0	0	0	46,665	42,363
449020	AMA TECHTEL COMMUNICATIONS	0	0	0	0	0	0	0	0
449021	VYCERA COMMUNICATIONS, INC.	0	0	0	0	0	0	0	0
449022	DOBSON CELLULAR SYSTEMS, INC.	0	0	0	0	0	0	0	0
449023	CEDAR VALLEY COMMUNICATIONS, INC.	0	0	0	0	0	0	0	81,498
449024	NTS COMMUNICATIONS	0	0	0	0	0	0	0	0
449025	CONCHO CELLULAR TELEPHONE COMPANY, INC.	0	0	0	0	0	0	0	0
TOTAL	UTAH	9,928,920	10,178,430	12,535,251	14,109,453	18,079,066	23,912,518	22,510,329	24,399,500
502277	CENTRAL UTAH TEL. INC.	337,407	404,583	421,167	458,256	746,133	1,257,880	1,251,419	1,245,652
502278	EMERY TELEPHONE DBA EMERY TELCOM	480,897	740,526	734,859	685,665	1,103,969	2,848,914	2,405,088	2,898,956
502279	GUNNISON TEL. CO.	145,608	144,195	175,464	178,980	202,948	252,992	250,409	271,431
502282	MANTI TELEPHONE COMPANY	169,707	164,910	147,270	183,260	273,458	368,170	548,128	625,937
502283	SKYLINE TELECOM	175,017	157,131	249,915	260,798	359,187	498,482	605,040	832,706
502284	BEEHIVE TELEPHONE CO., INC., UT	388,290	124,299	215,910	409,880	1,154,590	1,668,280	2,047,912	2,073,964
502286	SOUTH CENTRAL UTAH TEL. ASSN. INC.	2,183,661	1,962,624	2,016,132	2,363,205	2,548,640	3,101,928	2,929,727	3,335,894
502287	UINTAH BASIN TEL. ASSN. INC.DBA UBTA COMMUN.	1,901,407	2,285,577	2,352,234	2,174,776	3,117,299	4,262,538	4,138,528	4,895,953
502288	ALL WEST COMMUNICATIONS-UT	681,556	725,913	791,535	1,038,675	1,684,372	2,912,479	2,128,159	2,566,170
503032	BEAR LAKE COMMUNICATIONS	211,085	231,021	238,803	282,733	356,487	468,939	470,143	493,557
504429	CITIZENS TEL CO OF UT DBA FRONTIER COMM OF UT	2,985,497	3,021,351	3,515,946	3,850,484	4,679,749	4,604,315	4,309,369	3,709,068
504449	NAVAJO COMM CO INC DBA FRONTIER NAVAJO COM-UT	268,788	216,300	347,952	475,307	435,132	395,658	315,708	334,308
505107	QWEST CORPORATION - UT	0	0	1,328,064	1,747,434	1,417,104	1,271,943	1,110,699	1,115,904
509001	WESTERN WIRELESS	0	0	0	0	0	0	0	0
509002	SMITH BAGLEY, INC.	0	0	0	0	0	0	0	0
509003	SPRINT SPECTRUM, LP	0	0	0	0	0	0	0	0
TOTAL	VERMONT	12,539,982	11,248,704	26,244,471	22,593,331	25,804,315	28,139,515	31,564,940	31,055,457
140053	FRANKLIN TEL. CO.-VT	84,383	93,576	94,275	97,264	134,037	174,575	193,403	198,348
140058	LUDLOW TEL. CO.	405,021	370,563	407,199	473,430	415,547	461,962	325,843	426,793
140061	NORTHFIELD TEL. CO.	432,429	522,189	515,547	494,739	434,884	463,221	433,598	479,310
140062	PERKINSVILLE TEL. CO.	176,174	165,327	105,465	120,365	99,034	108,320	79,056	66,962
140064	SHOREHAM TEL. CO., INC.	458,893	533,475	540,222	540,079	683,593	883,247	926,451	1,017,992
140068	TOPSHAM TEL. CO., INC.	154,183	163,779	166,647	199,169	322,744	466,845	520,395	704,726
140069	WAITSFIELD/FAYSTON TEL. CO.	3,744,561	3,207,804	3,387,216	3,585,260	5,251,220	5,543,195	5,862,896	5,083,884
143331	NORTHLAND TELEPHONE COMPANY OF VERMONT	1,890,900	1,844,331	2,303,493	2,437,546	2,499,391	2,291,457	2,924,352	2,767,649
145115	VERIZON NEW ENGLAND INC DBA VERIZON VERMONT	1,872,225	1,340,520	15,295,554	11,202,561	11,088,429	11,154,051	10,465,335	10,270,268
147332	VERMONT TELEPHONE COMPANY, INC.	3,321,213	3,007,140	3,428,853	3,442,918	4,875,435	5,954,206	7,084,716	7,557,585
149001	RCC ATLANTIC, INC.	0	0	0	0	0	638,436	2,748,895	2,481,939
149002	NPCR, INC.	0	0	0	0	0	0	0	0
149003	UNITED STATES CELLULAR CORPORATION	0	0	0	0	0	0	0	0
TOTAL	VIRGIN ISLANDS	16,199,322	22,973,160	23,786,676	25,253,094	27,525,044	26,869,011	21,652,518	24,759,986
643300	VIRGIN ISLANDS TEL. CORP. DBA INNOVATIVE TEL	16,199,322	22,973,160	23,786,676	25,253,094	27,525,044	26,869,011	21,652,518	24,759,986
649001	CENTENNIAL USVI OPERATIONS CORPORATION	0	0	0	0	0	0	0	0
TOTAL	VIRGINIA	12,440,891	12,837,387	38,477,018	64,489,462	69,908,969	76,629,730	79,165,327	83,650,680
190217	AMELIA TEL. CORP.	850,329	957,573	980,895	1,065,347	1,177,762	1,124,884	1,111,645	1,207,946
190219	BUGGS ISLAND TEL. COOP.	359,895	341,724	335,817	347,078	442,950	614,361	638,806	651,571

**Table 3.30**  
**Total High-Cost Support Payments by Study Area**  
**(Dollars)**

Study Area ID Code	Study Area Name	1998 Total	1999 Total	2000 Total	2001 Total	2002 Total	2003 Total	2004 Total	2005 Total
	VIRGINIA (CONT.)								
190220	BURKE'S GARDEN TEL. CO., INC.	43,038	41,370	41,790	43,603	52,438	67,957	71,274	68,891
190225	CITIZENS TEL. COOP.-VA	497,700	516,999	523,383	523,826	664,929	1,018,108	941,755	1,234,897
190226	NTELOS, INC.	1,761,975	1,526,238	1,654,977	1,736,621	1,965,081	2,435,371	2,263,705	2,795,923
190233	VERIZON SOUTH INC.-VA (CONTEL)	173,663	0	16,041,495	33,357,030	35,292,105	37,058,151	38,013,276	38,262,042
190236	NORTH RIVER TEL. COOP.	107,278	106,056	115,695	124,269	154,261	195,861	182,809	220,018
190237	HIGHLAND TEL. COOP.-VA	172,001	183,258	187,803	198,354	269,819	373,049	362,983	407,273
190238	MOUNTAIN GROVE-WILLIAMSVILLE TEL. CO.	266,333	223,410	245,085	260,972	413,125	538,290	552,195	567,604
190239	NEW HOPE TEL. CO.-VA	93,071	99,441	113,577	112,769	140,803	174,747	197,847	206,445
190243	PEMBROKE TEL. COOP.	252,195	247,134	260,424	258,258	299,687	396,305	405,183	457,151
190244	PEOPLES MUTUAL TEL. CO.-VA	532,887	500,406	600,521	1,117,465	1,416,852	1,544,977	1,610,980	1,565,298
190248	SCOTT COUNTY TEL. COOP. INC.	567,715	642,381	675,330	706,329	899,998	1,175,524	1,290,628	1,361,282
190249	ROANOKE & BOTETOURT TEL. CO.	1,327,907	1,814,685	1,857,639	1,945,874	2,460,304	3,703,333	2,718,513	2,425,029
190250	SHENANDOAH TEL. CO.	1,245,933	1,081,617	1,065,939	994,663	1,320,365	1,773,957	1,976,823	2,117,991
190253	VIRGINIA TEL. CO.	258,411	190,206	236,154	251,195	275,603	458,282	428,778	470,737
190254	CENTRAL TEL. CO. OF VA	1,335,327	1,165,752	1,399,752	1,221,540	5,148,858	9,093,719	8,874,408	9,373,034
190479	VERIZON SOUTH INC.- VA	1,995,465	2,571,702	2,241,450	1,539,014	1,584,115	1,363,661	1,207,456	1,377,887
190567	UNITED INTER-MOUNTAIN TEL. CO.-VA	0	0	2,757,186	5,502,045	3,309,504	1,313,238	1,374,099	1,378,605
193029	NEW CASTLE TEL. CO.	599,768	627,435	579,210	553,036	554,320	491,633	479,086	495,254
195040	VERIZON VIRGINIA INC.	0	0	6,562,896	12,630,174	12,066,087	11,714,061	11,565,111	11,551,137
199001	VIRGINIA CELLULAR LLC	0	0	0	0	0	261	1,621,559	1,744,763
199002	HIGHLAND CELLULAR, INC.	0	0	0	0	0	0	27	67,971
199003	NPCR, INC.	0	0	0	0	0	0	150,094	392,949
199004	UNITED STATES CELLULAR CORPORATION	0	0	0	0	0	0	0	0
199005	SPRINT SPECTRUM, LP	0	0	0	0	0	0	0	0
199006	ALLTEL COMMUNICATIONS, INC.	0	0	0	0	0	0	1,126,287	3,248,982
199007	TRITON PCS OPERATING COMPANY (VA)	0	0	0	0	0	0	0	0
TOTAL	WASHINGTON	40,942,959	43,165,287	53,885,595	77,047,992	78,046,801	80,293,879	89,479,514	86,724,342
521402	M&L ENTERPRISES, INC. DBA SKYLINE TELEPHONE	0	0	0	0	0	0	20,763	72,461
522400	UNITED TELEPHONE CO OF THE NW - WA	1,138,178	1,146,600	1,042,524	1,807,332	1,762,197	1,775,415	1,852,191	1,891,536
522404	ASOTIN TELEPHONE COMPANY - WA	454,131	560,355	486,351	459,322	448,590	420,828	335,112	289,116
522408	CENTURYTEL OF WASHINGTON, INC.	22,188,156	23,152,692	23,164,392	24,530,715	26,211,900	24,845,049	21,976,083	20,118,995
522410	CENTURYTEL OF COWICHE, INC.	368,287	507,552	342,096	348,021	241,053	165,102	145,104	125,058
522412	ELLENSBURG TELEPHONE COMPANY	1,293,478	1,218,636	1,851,024	1,765,151	2,404,324	2,853,139	3,086,427	2,762,513
522416	VERIZON NORTHWEST INC.-WA	250,064	0	7,929,378	16,539,642	17,265,339	17,314,821	16,339,563	15,872,247
522417	HAT ISLAND TELEPHONE COMPANY	17,863	13,536	19,896	24,594	8,436	12,509	6,894	16,801
522418	PEND OREILLE TELEPHONE COMPANY	451,905	1,297,644	1,252,143	1,270,539	1,293,294	1,377,161	1,455,521	1,297,226
522419	HOOD CANAL TELEPHONE COMPANY	557,998	577,161	578,628	557,690	534,133	665,111	626,864	695,576
522423	INLAND TELEPHONE COMPANY - WA	1,237,813	1,297,107	1,294,935	1,192,538	1,429,305	1,890,191	1,651,563	1,610,808
522426	KALAMA TELEPHONE COMPANY	905,282	910,239	992,604	937,245	1,186,265	1,174,138	1,315,736	1,354,290
522427	LEWIS RIVER TELEPHONE COMPANY INC.	602,193	828,201	727,566	780,030	910,949	617,728	706,958	778,146
522430	MCDANIEL TELEPHONE COMPANY	334,485	354,699	319,509	313,836	404,792	495,099	524,720	712,030
522431	MASHELL TELECOM INC.	1,154,107	1,144,716	1,200,144	1,629,126	2,246,274	2,184,040	2,064,564	1,909,193
522437	PIONEER TELEPHONE COMPANY	308,551	343,368	370,821	370,288	385,554	413,907	385,172	390,822
522442	ST. JOHN TELEPHONE CO.	267,415	258,648	262,608	225,292	287,406	291,564	290,350	309,446
522446	TENINO TEL. CO.	859,033	994,635	1,023,606	1,149,634	1,241,890	1,653,483	1,640,715	1,830,764
522447	TOLEDO TELEPHONE COMPANY INC.	1,067,358	1,398,885	1,490,583	1,714,134	1,769,085	1,990,786	2,116,684	2,229,360
522449	VERIZON NORTHWEST INC.-WA (CONTEL)	1,291,605	392,724	2,263,236	4,558,068	4,647,312	4,896,408	4,984,353	4,929,348
522451	WESTERN WAHIAKUM COUNTY TEL COMPANY	1,555,343	1,626,933	1,592,214	1,737,117	1,910,307	2,012,723	1,980,442	2,089,849
522452	WHIDBEY TEL. CO.	3,214,723	3,629,781	3,637,752	3,995,488	4,711,139	3,271,859	3,306,977	3,561,691
522453	YCOM NETWORKS, INC.	1,424,991	1,511,175	2,043,585	2,909,473	3,717,125	2,033,428	1,657,121	2,218,681
525161	QWEST CORPORATION - WA	0	0	0	0	0	0	0	0
529001	UNITED STATES CELLULAR CORPORATION	0	0	0	8,232,717	3,006,539	4,551,377	7,107,688	3,103,179
529002	RCC MINNESOTA, INC.	0	0	0	0	11,635	2,804,718	3,484,811	2,252,433
529003	WASHINGTON RSA NO. 8 LIMITED PARTNERSHIP	0	0	0	0	11,957	530,182	409,278	985,929
529004	EASTERN SUB-RSA LIMITED PARTNERSHIP	0	0	0	0	0	53,113	25,084	48,738

**Table 3.30**  
**Total High-Cost Support Payments by Study Area**  
**(Dollars)**

Study Area ID Code	Study Area Name	1998 Total	1999 Total	2000 Total	2001 Total	2002 Total	2003 Total	2004 Total	2005 Total
	WASHINGTON (CONT.)								
529005	BG ENTERPRISES, INC. DBA GRIZZLY TELEPHONE	0	0	0	0	0	0	0	0
529006	STAN EPPERDING	0	0	0	0	0	0	0	0
529007	TEL WEST COMMUNICATIONS, LLC	0	0	0	0	0	0	0	0
529008	SPRINT SPECTRUM, LP	0	0	0	0	0	0	1,446,126	1,383,669
529009	SPRINT CORPORATION	0	0	0	0	0	0	0	0
529910	AT&T WIRELESS (WA)	0	0	0	0	0	0	8,536,650	11,884,437
TOTAL	WEST VIRGINIA	24,421,006	22,991,175	63,450,822	72,163,053	80,465,705	78,449,420	68,428,671	66,930,401
200256	ARMSTRONG TEL. CO.-WV	231,621	246,180	251,706	249,175	538,944	662,385	716,369	724,759
200257	SPRUCE KNOB SENECA ROCKS TEL., INC.	107,957	122,340	120,492	119,778	152,771	234,719	456,845	531,248
200258	WAR ACQUISITION CORP. DBA WAR TELEPHONE CO.	192,111	157,275	193,503	196,235	210,801	316,015	303,521	340,413
200259	HARDY TELECOMMUNICATIONS, INC.	1,715,896	2,091,945	1,899,909	1,972,868	2,182,140	2,251,880	2,477,585	2,272,042
200267	ARMSTRONG TEL. CO.	793,884	840,156	923,325	1,081,004	1,320,668	1,355,214	1,229,950	1,554,970
200271	CITIZENS TEL OF WVA DBA FRONTIER COMM OF WVA	6,213,000	6,167,655	7,478,796	10,254,954	9,951,065	10,839,215	8,876,288	8,210,381
200277	WEST SIDE TEL. CO.-WV	297,002	296,076	324,747	334,905	605,925	808,675	1,278,736	1,191,623
204338	CITIZENS TEL CO OF WVA DBA FRONTIER COMM	5,228,814	5,266,092	5,898,906	7,879,532	9,046,951	6,933,030	7,598,602	6,106,513
204339	CITIZENS TEL CO OF WVA DBA FRONTIER COMM	7,663,493	6,403,764	9,047,562	12,720,018	14,809,080	13,064,031	12,558,663	8,942,124
205050	VERIZON WEST VIRGINIA INC.	1,977,228	1,399,692	37,311,876	37,354,584	41,563,830	40,444,496	28,511,585	30,588,927
209001	GATEWAY TELECOM LLC, DBA STRATUS WAVE COMMUNICATIONS	0	0	0	0	0	0	145	12,543
209002	FIBERNET, LLC	0	0	0	0	83,529	565,332	532,267	380,682
209003	HIGHLAND CELLULAR, INC.	0	0	0	0	0	974,428	1,138,593	1,605,803
209004	NPCR, INC.	0	0	0	0	0	0	0	0
209005	UNITED STATES CELLULAR CORPORATION	0	0	0	0	0	0	0	0
209006	EASTERBROOKE CELLULAR CORPORATION	0	0	0	0	0	0	666,794	1,600,101
209007	SPRINT SPECTRUM, LP	0	0	0	0	0	0	345,835	611,340
209008	ALLTEL COMMUNICATIONS, INC.	0	0	0	0	0	0	1,298,845	1,590,842
209009	HARDY TELECOMMUNICATIONS, INC.	0	0	0	0	0	0	0	0
209909	WEST VIRGINIA PCS ALLIANCE	0	0	0	0	0	0	438,048	666,089
TOTAL	WISCONSIN	49,669,554	50,982,323	54,591,597	58,828,744	68,548,687	90,947,275	103,452,359	126,170,556
330841	CENTURYTEL OF THE MIDWEST-WI/CENCOM	2,001,594	1,553,310	2,264,511	2,776,957	3,280,108	3,675,917	3,558,374	3,371,325
330842	AMERY TELCOM, INC.	500,931	503,868	518,229	517,911	646,291	935,650	983,132	1,038,131
330843	AMHERST TEL. CO.	366,096	366,879	342,531	342,581	441,431	584,246	663,502	621,920
330844	BADGER TELECOM, INC.	542,328	765,321	774,897	919,889	1,012,330	1,137,172	905,696	1,083,749
330846	BALDWIN TELCOM., INC.	387,744	407,319	408,039	417,299	499,045	696,283	727,805	768,214
330847	BELMONT TEL. CO.	93,012	96,975	99,996	98,531	118,890	147,167	140,311	171,935
330848	BERGEN TEL. CO.	87,426	81,057	82,032	82,681	90,699	113,390	119,964	108,212
330849	BLACK EARTH TEL. CO.	122,529	123,996	123,402	119,000	134,656	161,704	168,847	190,150
330850	BLOOMER TEL. CO.	258,564	267,837	265,083	260,203	317,277	393,290	461,382	432,465
330851	BONDUEL TEL. CO.	132,165	133,842	123,633	117,545	130,019	159,710	164,246	188,166
330855	BRUCE TEL. CO., INC.	231,627	200,463	211,371	265,230	315,543	344,790	316,379	325,524
330856	BURLINGTON BRIGHTON & WHEATLAND TEL.	429,561	375,675	361,308	342,401	404,384	528,153	535,092	577,862
330857	CENTURYTEL OF THE MIDWEST-WI/CASCO	62,892	71,637	68,562	73,482	128,085	202,937	204,743	224,956
330859	CENTRAL STATE TEL. CO.	1,548,247	1,645,398	1,878,222	1,969,337	2,161,071	2,085,202	1,917,288	1,974,166
330860	CHEQUAMEGON COMMUNICATIONS COOPERATIVE, INC.	1,689,759	2,087,307	2,418,171	2,884,645	2,270,237	2,182,283	2,071,090	2,003,649
330861	CHIBARDUN TEL. COOP., INC.	532,754	571,767	562,935	574,676	778,949	1,052,189	1,484,873	2,171,998
330863	CITIZENS TEL. COOP., INC.-WI	236,408	253,803	263,880	272,532	360,166	472,299	537,316	597,041
330865	CLEAR LAKE TEL. CO., INC.-WI	154,065	159,357	162,297	168,045	195,963	246,510	249,903	275,197
330866	COCHRANE COOP. TEL CO.	159,760	174,942	180,114	184,239	233,113	292,574	320,482	340,318
330868	COON VALLEY FARMERS TEL. CO., INC.	230,469	245,997	245,886	252,915	322,886	408,142	446,701	484,615
330870	RHINELANDER TEL CO (CRANDON) DBA FRONTIER	714,874	914,412	553,326	741,745	1,490,252	772,883	596,363	668,914
330872	CUBA CITY TEL. EXCH. CO.	176,997	178,302	179,505	174,124	200,190	255,444	239,979	269,491
330875	DICKEYVILLE TEL. CO.	117,980	123,174	126,408	123,481	147,955	188,639	187,931	225,159
330877	CENTURYTEL OF FAIRWATER-BRANDON-ALTO, INC.	237,087	150,765	136,098	150,981	151,686	197,574	147,048	161,878
330879	FARMERS IND. TEL. CO.-WI	320,522	347,295	343,455	360,291	473,997	638,292	679,902	743,325
330880	FARMERS TEL. CO.-WI	487,641	475,236	479,529	474,227	504,721	584,142	582,153	714,861

**Table 3.30**  
**Total High-Cost Support Payments by Study Area**  
**(Dollars)**

Study Area ID Code	Study Area Name	1998 Total	1999 Total	2000 Total	2001 Total	2002 Total	2003 Total	2004 Total	2005 Total
	WISCONSIN (CONT.)								
330881	MID-PLAINS TEL., INC.	1,574,835	1,190,262	1,163,823	1,067,952	1,180,124	1,718,240	1,702,089	2,287,486
330884	CENTURYTEL OF FORESTVILLE, INC.	1,173,011	1,133,355	1,165,836	1,128,511	1,039,584	904,290	842,310	825,238
330886	VERIZON NORTH INC.-WI	313,086	0	1,191,504	2,377,086	1,159,557	0	0	0
330889	HAGER TELECOM, INC.	227,732	239,064	252,477	255,054	314,228	393,385	396,540	455,801
330891	RHINELANDER TEL-HEADWATRS DBA FRONTIER RIB LK	371,916	608,982	386,115	619,090	1,186,758	989,140	1,160,622	1,102,235
330892	HILLSBORO TEL. CO., INC.	143,832	145,776	164,013	156,821	183,854	226,248	254,258	231,426
330895	CENTURYTEL OF WISCONSIN, LLC	0	0	0	0	0	0	3,834	164,502
330896	LAKEFIELD TEL. CO.	165,729	178,434	183,864	185,464	222,951	304,175	299,411	370,087
330898	CENTURYTEL OF LARSEN-READFIELD, INC.	497,321	512,172	545,808	579,620	567,820	598,651	642,884	543,743
330899	LA VALLE TEL. COOP.	185,039	195,381	203,343	209,483	262,770	328,011	337,900	388,793
330900	LEMONWEIR VALLEY TEL. CO.	281,619	280,353	280,083	272,979	323,896	407,774	475,435	495,418
330902	LUCK TEL. CO.	245,140	248,055	262,572	263,675	348,658	443,466	487,076	525,010
330905	MANAWA TEL. CO.	204,842	213,468	221,742	225,580	265,807	315,432	329,144	381,549
330908	MARQUETTE-ADAMS TEL. COOP., INC.	327,648	410,388	462,039	524,274	856,385	1,014,438	893,381	944,861
330909	MIDWAY TEL. CO.	443,769	563,934	620,307	645,464	597,097	428,320	346,063	429,109
330910	MILLTOWN MUTUAL TEL. CO.	162,987	159,513	164,457	199,522	225,865	287,411	319,591	358,882
330912	FRONTIER COMM. OF MONDOVI, INC.	100,332	96,573	99,027	107,481	84,595	74,028	70,327	74,782
330913	CENTURYTEL OF MONROE COUNTY, INC.	846,651	813,792	1,005,753	1,061,559	971,904	834,510	1,052,845	807,156
330914	EASTCOAST TELECOM, INC.	435,042	428,925	418,740	399,424	495,022	575,557	606,919	788,491
330915	MOSINEE TEL. CO.	360,369	370,710	378,609	373,271	446,790	551,984	623,997	611,506
330916	MOUNT HOREB TEL. CO.	987,433	1,256,808	1,279,671	1,479,556	1,516,848	1,312,438	1,312,560	1,270,448
330917	MOUNT VERNON TEL. CO.	496,608	392,313	418,179	409,329	807,994	1,850,432	1,999,722	2,188,477
330918	NELSON TEL. COOP.	374,443	396,468	401,400	409,177	527,883	1,119,145	1,366,229	1,482,045
330920	NIAGARA TEL. CO.	350,961	590,973	624,921	674,339	674,706	604,101	614,136	628,959
330922	CENTURYTEL OF THE MIDWEST-WI/NORTHWEST	680,100	162,708	164,376	166,824	716,328	1,696,869	2,001,876	2,304,372
330924	CENTURYTEL OF THE MIDWEST-KENDALL, INC.	30,988	43,977	23,880	24,240	1,236,370	2,392,354	3,313,350	2,437,536
330925	BAYLAND TEL. INC.	162,837	163,329	170,262	178,342	214,774	266,391	295,363	276,527
330930	GRANTLAND TELECOM, INC.	436,493	428,148	385,041	365,577	459,932	580,792	604,199	765,458
330931	CENTURYTEL OF SOUTHERN WISCONSIN, INC.	832,352	636,060	657,027	751,355	737,900	758,693	797,931	656,352
330934	CENTURYTEL OF THE MIDWEST-WI/PLATTEVILLE	405,897	447,306	526,587	619,458	591,661	576,552	630,883	602,194
330936	INDIANHEAD TEL. CO.	871,375	1,113,771	1,270,923	1,358,544	1,035,487	907,358	717,835	567,632
330937	PRICE COUNTY TEL. CO.	679,737	666,168	846,849	772,861	874,909	712,978	420,289	466,200
330938	NORTHEAST TEL. CO.	481,047	490,353	496,518	491,564	585,896	731,669	934,562	851,125
330940	RHINELANDER TEL CO DBA FRONTIER RIB LAKE	978,099	1,035,549	905,286	988,198	672,964	632,628	493,372	655,803
330941	RHINELANDER TEL CO (RIB LAKE) DBA FRONTIER	344,878	237,600	244,038	291,682	255,222	194,552	132,471	137,838
330942	RICHLAND-GRANT TEL. COOP., INC.	324,555	351,150	316,854	360,075	480,895	617,654	720,245	731,141
330943	RIVERSIDE TELECOM, INC.	353,289	378,348	304,653	251,628	282,738	332,071	342,466	384,264
330944	FRONTIER COMM.-ST. CROIX, INC.	665,295	613,425	558,804	553,231	675,865	1,233,290	1,127,693	1,332,749
330945	SCANDINAVIA TEL. CO.	220,347	264,501	317,289	326,282	342,379	312,649	301,944	394,050
330946	SHARON TEL. CO.	170,592	186,819	189,957	194,119	243,559	337,912	346,473	381,889
330949	SIREN TEL. CO., INC.	213,456	229,278	237,351	242,013	277,908	365,561	381,284	401,032
330950	CENTURYTEL OF NORTHWEST WISCONSIN, INC.	6,402,847	7,114,899	7,265,808	7,235,099	7,407,089	7,691,618	7,864,820	7,447,791
330951	SOMERSET TEL. CO., INC.	250,749	203,034	280,023	265,194	335,032	484,575	511,583	487,033
330952	SOUTHEAST TEL. CO. OF WIS., INC.	735,462	661,131	563,280	600,442	505,421	668,156	548,158	617,022
330953	SPRING VALLEY TEL. CO., INC.	115,370	174,621	204,663	251,336	401,910	456,445	446,050	476,569
330954	STOCKBRIDGE & SHERWOOD TEL. CO.	302,603	301,589	561,927	528,567	595,481	595,542	495,402	497,023
330955	STATE LONG DISTANCE TEL. CO.	579,888	511,620	533,988	507,870	453,263	642,934	560,534	752,200
330956	CENTURYTEL OF NORTHERN WISCONSIN, INC.	5,716,495	6,044,235	6,601,674	7,204,003	6,545,764	6,662,452	6,507,673	6,439,820
330958	TENNEY TEL. CO.	172,241	176,919	171,684	201,265	172,229	153,862	138,677	149,517
330959	CENTURYTEL OF MIDWEST-WI/THORP	95,235	99,954	115,560	113,023	132,697	183,302	155,290	146,219
330960	TRI-COUNTY TEL. COOP., INC.-WI	404,932	427,905	428,259	445,069	555,863	742,354	848,155	970,674
330962	UNION TEL. CO.	390,296	407,760	401,679	397,505	535,685	677,873	753,884	809,226
330963	UTELCO, INC.	788,361	767,820	846,216	879,830	888,536	968,507	894,051	934,298
330964	FRONTIER COMM. OF WISCONSIN, INC.	508,653	511,776	610,896	730,649	540,267	578,760	487,947	595,948
330966	VERNON TEL. COOP.	596,689	648,984	667,431	669,021	872,668	1,135,153	1,215,299	1,313,695
330967	FRONTIER COMM. OF VIROQUA, INC.	293,592	302,706	287,358	279,963	358,961	464,609	488,939	515,278



**Table 3.30**  
**Total High-Cost Support Payments by Study Area**  
**(Dollars)**

Study Area ID Code	Study Area Name	1998 Total	1999 Total	2000 Total	2001 Total	2002 Total	2003 Total	2004 Total	2005 Total
	WISCONSIN (CONT.)								
330968	WAUNAKEE TEL. CO.	477,711	377,442	365,223	351,239	431,001	548,536	592,802	662,140
330970	CENTURYTEL OF THE MIDWEST-WI/WAYSIDE	513,653	516,450	525,471	508,216	670,215	816,020	978,582	1,077,359
330971	WEST WISCONSIN TELCOM COOP., INC.	529,559	554,112	548,859	562,256	800,668	1,106,022	1,193,882	1,311,633
330973	WITTENBERG TEL. CO.	146,764	309,336	332,253	321,778	379,627	310,096	289,804	331,760
330974	WOOD COUNTY TEL. CO.	703,740	719,907	595,947	550,677	1,700,331	4,168,637	4,691,057	4,677,812
331155	TELEPHONE USA OF WISCONSIN, LLC	0	0	0	0	1,979,401	4,579,553	5,112,216	9,228,483
331159	CENTURYTEL OF CENTRAL WISCONSIN, LLC	0	0	0	0	1,326,910	3,089,316	3,130,848	6,345,276
335220	WISCONSIN BELL	0	0	0	0	0	0	0	0
339001	CTC TELCOM, INC.	0	0	0	90	203,841	507,237	585,240	634,917
339002	AT&T DBA TCG MILWAUKEE	0	0	0	0	0	0	0	0
339003	CHEQUAMEGON TELECOMMUNICATIONS COMPANY, INC.	0	0	0	0	0	77,960	148,137	84,339
339004	BAYLAND COMMUNICATIONS, INC.	0	0	0	0	0	38,785	50,508	44,814
339005	24-7 TELCOM, INC.	0	0	0	0	0	0	0	0
339006	MIDWEST WIRELESS WISCONSIN, LLC	0	0	0	0	0	1,801	598,025	1,191,954
339007	UNITED STATES CELLULAR CORPORATION	0	0	0	0	0	7,201,123	10,018,882	14,917,211
339008	SHARON TELEPHONE COMPANY	0	0	0	0	0	0	0	0
339009	NPCR, INC.	0	0	0	0	0	8,316	159,131	227,619
339010	WISCONSIN RSA #4 LIMITED PARTNERSHIP	0	0	0	0	0	0	90,477	270,325
339011	WAUSAU CELLULAR TELEPHONE COMPANY, LP	0	0	0	0	0	0	0	42,863
339012	WISCONSIN RSA #10 LIMITED PARTNERSHIP	0	0	0	0	0	0	38,901	434,884
339013	METRO SOUTHWEST PCS, LLP	0	0	0	0	0	0	10,178	12,461
339014	BROWN COUNTY MSA CELLULAR LTD. PARTNERSHIP	0	0	0	0	0	0	138,523	118,078
339015	NSIGHTTEL WIRELESS, LLC	0	0	0	0	0	0	13,150	18,827
339016	WISCONSIN RSA #3 LIMITED PARTNERSHIP	0	0	0	0	0	0	83,946	812,454
339017	ALLTEL COMMUNICATIONS, INC.	0	0	0	0	0	0	3,784,186	4,949,214
339018	ALLTEL WIRELESS OF WISCONSIN RSA #1, LLC	0	0	0	0	0	0	0	0
339019	ALLTEL WIRELESS OF WISCONSIN RSA #7, LLC	0	0	0	0	0	0	0	0
339020	AIRADIGM COMMUNICATIONS INC.	0	0	0	0	0	0	0	0
339021	SAGE TELECOM, INC. (WI)	0	0	0	0	0	0	0	0
339920	AMERICAN CELLULAR CORP. (WI)	0	0	0	0	0	0	1,717,411	6,188,434
TOTAL	WYOMING	20,786,386	25,954,848	29,896,680	35,195,050	41,610,883	48,070,187	55,525,961	55,972,238
511595	UNITED TELEPHONE CO. OF THE WEST-WY	1,465,205	1,357,125	2,078,391	2,218,195	2,105,313	2,067,101	2,012,391	2,182,759
512251	RANGE TEL. COOPERATIVE INC.-WY	5,950,245	7,780,758	7,707,912	7,964,152	8,634,958	8,275,032	7,860,481	7,027,123
512289	CHUGWATER TELEPHONE COMPANY	147,674	159,378	160,032	166,015	249,183	290,274	329,911	292,306
512290	ALL WEST COMMUNICATIONS-WY	54,099	76,704	91,803	72,360	161,542	194,730	149,774	184,395
512291	DUBOIS TELEPHONE EXCHANGE INC.	1,841,433	1,972,002	1,912,434	1,986,553	2,045,244	1,985,122	2,044,523	2,279,769
512295	SILVER STAR TEL. CO.- WY	1,156,797	1,387,857	1,232,340	1,492,657	1,605,250	1,886,231	2,041,621	2,106,793
512296	TRI-COUNTY TEL. ASSN. INC.-WY	2,944,317	4,452,816	4,604,079	4,947,367	5,400,548	6,086,402	6,477,645	6,694,175
512297	UNION TELEPHONE CO.	3,640,123	3,746,793	3,801,360	3,802,296	4,562,053	6,284,705	4,117,610	4,913,410
512299	CENTURYTEL OF WYOMING, INC.	740,565	676,719	834,765	765,589	933,620	1,107,921	1,084,653	943,241
515108	QWEST CORPORATION - WY	2,845,928	4,344,696	7,473,564	11,642,466	15,564,606	14,858,523	14,987,432	14,571,151
519001	SILVER STAR TEL - WY	0	0	0	137,400	36,987	35,280	19,782	12,014
519002	WESTERN WIRELESS	0	0	0	0	311,580	4,998,866	8,698,308	7,357,286
519003	SPECTRACOM, INC. DBA PYXIS	0	0	0	0	0	0	0	0
519004	ADVANCED COMMUNICATIONS TECHNOLOGY, INC.	0	0	0	0	0	0	6,669	9,232
519905	UNION TELEPHONE CO. DBA UNION CELLULAR	0	0	0	0	0	0	5,695,161	7,398,584
TOTAL	INDUSTRY	1,690,305,004	1,717,980,381	2,234,771,101	2,591,627,306	2,934,951,359	3,259,041,656	3,487,572,105	3,734,144,616

Source: Universal Service Administrative Company filings to the FCC.

Note: Payments shown here are the sums of payments shown in Tables 3.22 through 3.29.

**Table 3.31**  
**High-Cost Loop Support Data**  
**for 2003 by Study Area**

Study Area Code	Type	Status	Study Area Name	Holding Company Name	Unseparated NTS Revenue Requirement \$	Number of Loops	Unseparated NTS Revenue Requirement per Loop \$	Projected High Cost Loop Support Payments for 2005 \$	Percent of Total %
TOTAL:			ALABAMA		776,867,803	2,346,987	331.01	37,861,815	3.334
250282	C	R	BLOUNTSVILLE TEL CO	CEA Capital	2,762,170	3,799	727.08	1,054,037	0.093
250283	A	R	BRINDLEE MOUNTAIN	CEA Capital	3,410,621	12,489	273.09	0	0.000
250284	C	R	BUTLER TEL CO	Telephone And Data Systems, Inc.	4,388,449	8,764	500.74	943,849	0.083
250285	A	R	CASTLEBERRY TEL CO		455,306	1,086	419.25	53,671	0.005
250286	C	R	NATIONAL OF ALABAMA	Telephone Electronics Corporation	1,477,590	2,351	628.49	478,449	0.042
250290	C	R	FARMERS TEL COOP -AL		8,869,625	19,664	451.06	1,385,056	0.122
250295	C	R	GRACEBA TOTAL COMM		2,266,289	4,511	502.39	491,400	0.043
250298	C	R	GULF TEL CO - AL	Madison River Telephone Company	19,065,560	57,165	333.52	0	0.000
250299	C	R	HAYNEVILLE TEL CO		1,422,461	2,583	550.70	374,964	0.033
250300	C	R	HOPPER TELECOMM. CO.	CEA Capital	4,172,543	3,789	1,101.23	2,114,503	0.186
250301	A	R	FRONTIER-LAMAR CNTY	Citizens Communications Company	987,423	2,414	409.04	103,282	0.009
250302	C	R	ALLTEL ALABAMA	ALLTEL Communications Service Corp.	12,677,935	28,197	449.62	1,955,635	0.172
250304	C	R	MILLRY TEL CO		3,599,862	7,409	485.88	715,347	0.063
250305	C	R	MON-CRE TEL COOP		3,093,558	3,434	900.86	1,400,338	0.123
250306	C	R	FRONTIER COMM.-AL	Citizens Communications Company	6,287,931	13,541	464.36	1,088,847	0.096
250307	C	R	MOUNDVILLE TEL CO		1,332,889	1,912	697.12	487,524	0.043
250308	C	R	NEW HOPE TEL COOP		4,022,524	5,958	675.15	1,421,005	0.125
250311	A	R	OAKMAN TEL CO (TDS)	Telephone And Data Systems, Inc.	1,218,860	2,683	454.29	195,480	0.017
250312	A	R	OTELCO TELEPHONE LLC	CEA Capital	2,097,331	7,680	273.09	0	0.000
250314	C	R	PEOPLES TEL CO	Telephone And Data Systems, Inc.	8,948,071	16,587	539.46	2,268,042	0.200
250315	C	R	PINE BELT TEL CO		1,718,835	2,605	659.82	591,351	0.052
250316	C	R	RAGLAND TEL CO		1,483,365	1,505	985.62	709,391	0.062
250317	C	R	ROANOKE TEL CO	Telephone Electronics Corporation	2,421,817	5,455	443.96	357,208	0.031
250318	C	R	FRONTIER COMM-SOUTH	Citizens Communications Company	4,547,063	11,949	380.54	289,878	0.026
250322	A	R	UNION SPRINGS TEL CO		1,936,813	4,705	411.65	209,284	0.018
255181	C	N	SO CENTRAL BELL-AL	BellSouth Telecommunications, Inc.	549,301,438	1,834,337	299.46	0	0.000
259788	C	N	CENTURYTEL-AL-SOUTH	CenturyTel, Inc.	68,004,047	156,882	433.47	10,173,162	0.896
259789	C	N	CENTURYTEL-AL-NORTH	CenturyTel, Inc.	54,897,427	123,533	444.39	9,000,114	0.792
TOTAL:			ALASKA		204,861,075	439,105	466.54	48,569,077	4.276
613000	C	N	ACS OF ANCHORAGE	Alaska Communications Systems	45,161,916	164,254	274.95	0	0.000
613001	C	R	ARCTIC SLOPE TEL		2,433,753	2,659	915.29	1,113,080	0.098
613001A	C	R	ARCTIC SLOPE TEL		1,736,602	3,887	446.77	261,631	0.023
613002	C	R	BETTLES TEL CO INC	Alaska Power & Telephone	114,057	201	567.45	31,703	0.003
613003	C	R	BRISTOL BAY TEL COOP		1,281,921	1,689	758.98	509,024	0.045
613004	C	R	BUSH-TELL INC.		891,504	1,024	870.61	394,341	0.035
613005	A	R	CIRCLE UTILITIES		30,086	49	614.01	9,440	0.001
613006	C	R	COPPER VALLEY TEL		8,773,819	6,130	1,431.29	4,938,381	0.435
613007	C	R	CORDOVA TEL COOP		1,207,852	2,021	597.65	364,545	0.032
613008	C	R	ACS-FAIRBANKS, INC.	Alaska Communications Systems	17,554,151	40,444	434.04	2,387,596	0.210
613010	C	R	ACS-N GLACIER STATE	Alaska Communications Systems	36,325,221	53,457	679.52	12,924,894	1.138
613011	C	R	INTERIOR TEL CO INC	TelAlaska, Inc.	5,267,303	4,959	1,062.17	2,622,164	0.231
613011A	C	R	INTERIOR TEL CO INC	TelAlaska, Inc.	2,006,035	3,338	600.97	610,415	0.054
613012	C	R	ACS-AK JUNEAU	Alaska Communications Systems	7,291,757	26,205	278.26	0	0.000
613013	C	R	KETCHIKAN PUBLIC UT		5,452,578	10,177	535.77	1,363,399	0.120
613015	C	R	MATANUSKA TEL ASSOC		40,916,491	62,740	652.16	13,881,923	1.222
613016	C	R	MUKLUK TEL CO INC	TelAlaska, Inc.	1,535,068	1,566	980.25	731,837	0.064
613016A	C	R	MUKLUK TEL CO INC	TelAlaska, Inc.	824,348	2,975	277.09	0	0.000
613017	C	R	ALASKA TEL CO	Alaska Power & Telephone	3,272,020	5,001	654.27	1,114,441	0.098
613017A	C	R	ALASKA TEL CO	Alaska Power & Telephone	2,015,272	6,840	294.63	0	0.000
613018	C	R	NUSHAGAK ELEC & TEL		1,828,057	2,403	760.74	727,379	0.064
613019	C	R	OTZ TEL COOPERATIVE		2,314,128	3,886	595.50	694,685	0.061
613020	C	R	ACS-N SITKA	Alaska Communications Systems	7,588,798	14,211	534.01	1,885,070	0.166
613022	C	R	ACS-AK GREATLAND	Alaska Communications Systems	1,378,470	4,840	284.81	0	0.000
613023	C	R	UNITED UTILITIES INC	United Utilities, Inc.	4,654,193	7,870	591.38	1,382,571	0.122
613023A	C	R	UNITED UTILITIES INC	United Utilities, Inc.	1,868,282	5,250	355.86	43,143	0.004
613025	C	R	YUKON TEL CO INC		354,382	591	599.63	107,481	0.009
613026	A	R	NORTH COUNTRY TEL CO	Alaska Power & Telephone	98,689	188	524.94	23,659	0.002
613028	C	R	SUMMIT TEL & TEL -AK		684,320	250	2,737.28	446,275	0.039
TOTAL:			AMERICAN SAMOA		4,802,489	10,766	446.08	719,821	0.063
673900	C	R	AMERICAN SAMOA		4,802,489	10,766	446.08	719,821	0.063
TOTAL:			ARIZONA		985,408,054	2,745,335	358.94	29,008,269	2.554
452169	C	R	SAN CARLOS APACHE		2,822,474	2,633	1,071.96	1,411,581	0.124
452171	C	R	ARIZONA TELEPHONE CO	Telephone And Data Systems, Inc.	2,058,257	4,117	499.94	440,915	0.039
452172	C	R	CITIZENS-FRNT-RURAL	Citizens Communications Company	39,309,786	102,197	384.65	2,752,280	0.242
452173	C	R	TOHONO O'ODHAM UTIL.		2,651,222	3,753	706.43	983,149	0.087
452174	C	R	SOUTHWESTERN TEL CO	Telephone And Data Systems, Inc.	2,643,724	5,707	463.24	454,112	0.040
452175	C	R	CENTURYTEL SW-AZ	CenturyTel, Inc.	984,535	1,969	500.02	210,990	0.019
452176	C	R	VALLEY TEL COOP-AZ	Valley Telephone Cooperative	9,458,901	8,081	1,170.51	4,929,601	0.434
452179	C	R	GILA RIVER TELECOM.		3,447,923	3,710	929.36	1,592,188	0.140
452191	C	R	ACCIPITER COMM.		1,097,704	215	5,105.60	765,688	0.067
452200	C	R	FORT MOJAVE TEL, INC		784,643	1,063	738.14	303,748	0.027
452226	C	R	MIDVALE-AZ		1,105,031	991	1,115.07	563,328	0.050
452302	C	R	VERIZON CALIF-AZ	Verizon Communications Inc.	3,868,886	8,671	446.19	580,368	0.051

**Table 3.31**  
**High-Cost Loop Support Data**  
**for 2003 by Study Area**

Study Area Code	Type	Status	Study Area Name	Holding Company Name	Unseparated NTS Revenue Requirement \$	Number of Loops	Unseparated NTS Revenue Requirement per Loop \$	Projected High Cost Loop Support Payments for 2005 \$	Percent of Total %
			ARIZONA (CONT.)						
453334	C	R	TABLE TOP TEL CO		3,402,644	5,326	638.87	1,125,350	0.099
454426	C	R	CITIZENS-FRNTER-WH MT	Citizens Communications Company	22,089,294	41,569	531.39	5,432,388	0.478
454449	C	R	NAVAJO-AZ-FRONTIER	Citizens Communications Company	12,176,589	21,705	561.00	3,318,502	0.292
455101	C	N	QWEST CORP-AZ	Qwest Communications International, Inc.	874,846,493	2,530,160	345.77	3,052,132	0.269
457991	C	R	SADDLEBACK COMM CO		1,711,333	770	2,222.51	1,077,248	0.095
457991A	C	R	SADDLEBACK COMM CO		948,613	2,698	351.60	14,700	0.001
TOTAL:			ARKANSAS		562,734,663	1,415,060	397.68	55,768,022	4.910
401142	C	R	CENTURYTEL NW-AR-RUS	CenturyTel, Inc.	50,513,047	113,458	445.21	7,521,712	0.662
401143	C	R	CENTURYTEL NW-AR-SIL	CenturyTel, Inc.	9,876,025	21,876	451.45	1,547,259	0.136
401144	C	R	CENTURYTEL-CENTRAL A	CenturyTel, Inc.	49,145,539	83,026	591.93	14,619,934	1.287
401144A	C	R	CENTURYTEL-CENTRAL A	CenturyTel, Inc.	343,865	1,317	261.10	0	0.000
401691	C	R	ALLTEL ARKANSAS INC	ALLTEL Communications Service Corp.	42,546,846	107,965	394.08	3,569,390	0.314
401692	C	R	ARKANSAS TEL CO		2,961,764	8,831	335.38	0	0.000
401697	C	R	CENTRAL ARKANSAS TEL		2,499,921	3,336	749.38	981,372	0.086
401698	C	R	CLEVELAND COUNTY TEL	Telephone And Data Systems, Inc.	1,977,602	3,769	524.70	473,636	0.042
401699	C	R	DECATUR TEL CO INC	Telephone And Data Systems, Inc.	485,252	1,317	368.45	21,600	0.002
401702	C	R	SOUTH ARKANSAS TEL		2,725,882	4,052	672.73	959,062	0.084
401704	A	R	LAVACA TEL CO-AR		656,506	1,860	352.96	11,779	0.001
401705	C	R	CENTURYTEL- ARKANSAS	CenturyTel, Inc.	15,693,584	19,307	812.84	6,598,575	0.581
401709	C	R	MADISON COUNTY TEL		1,723,133	3,916	440.02	246,401	0.022
401710	A	R	MAGAZINE TEL CO		511,123	1,090	468.92	91,376	0.008
401711	C	R	CENTURYTEL-MTN HOME	CenturyTel, Inc.	13,267,199	22,457	590.78	3,935,053	0.346
401712	A	R	MOUNTAIN VIEW TEL CO		3,266,298	7,580	430.91	432,061	0.038
401713	C	R	NORTH ARKANSAS TEL		6,692,887	8,120	824.25	2,844,668	0.250
401718	C	R	PRAIRIE GROVE TEL CO		5,713,819	9,878	578.44	1,639,463	0.144
401720	C	R	CENTURYTEL-REDFIELD	CenturyTel, Inc.	1,343,801	1,935	694.47	489,543	0.043
401721	C	R	RICE BELT TEL CO		648,047	1,042	621.93	206,929	0.018
401722	A	R	E RITTER TEL CO	E. Ritter Communications, Inc.	2,212,181	4,807	460.20	371,538	0.033
401724	C	R	SW ARKANSAS TEL COOP		4,345,475	6,552	663.23	1,504,101	0.132
401726	C	R	TRI-COUNTY TEL CO-AR	E. Ritter Communications, Inc.	5,366,420	6,937	773.59	2,166,658	0.191
401727	C	R	CENTURYTEL-SOUTH AR	CenturyTel, Inc.	1,284,023	1,461	878.87	571,680	0.050
401729	C	R	WALNUT HILL TEL CO	Townes Telecommunications	5,808,149	5,804	1,000.71	2,801,438	0.247
401733	C	R	YELCOT TEL CO INC		2,021,050	4,203	480.86	389,980	0.034
401734	C	R	YELL COUNTY TEL CO		3,155,843	5,404	583.98	919,362	0.081
403031	C	R	SCOTT COUNTY TEL CO	Valliant Tel. Co.	176,625	122	1,447.75	99,790	0.009
405211	C	N	SOUTHWESTERN BELL-AR	Southwestern Bell	325,772,757	953,638	341.61	753,660	0.066
TOTAL:			CALIFORNIA		4,037,764,342	21,895,084	184.41	41,919,740	3.691
542301	C	R	CALAVERAS TEL CO		3,599,599	4,605	781.67	1,466,203	0.129
542302	C	N	VERIZON CA(CONTEL)	Verizon Communications Inc.	113,795,675	409,382	277.97	0	0.000
542308	C	R	CITIZENS-FRONTIER CA	Citizens Communications Company	61,453,588	131,917	465.85	10,755,012	0.947
542311	C	R	CAL-ORE TELEPHONE CO		2,838,662	2,660	1,067.17	1,416,500	0.125
542313	C	R	DUCOR TELEPHONE CO		1,808,779	1,245	1,452.84	1,023,105	0.090
542315	C	R	GLOBAL VALLEY NETWKS	Country Road Communications, LLC	4,119,919	13,141	313.52	0	0.000
542318	C	R	FORESTHILL TEL CO.		1,596,601	3,244	492.17	328,515	0.029
542319	C	N	VERIZON-CA (GTE)	Verizon Communications Inc.	925,107,036	4,073,061	227.13	0	0.000
542321	C	R	HAPPY VALLEY TEL CO	Telephone And Data Systems, Inc.	2,011,130	3,567	563.82	552,907	0.049
542322	C	R	HORNITOS TEL CO	Telephone And Data Systems, Inc.	454,612	657	691.95	164,975	0.015
542323	C	R	WINTERHAVEN TEL. CO.	Telephone And Data Systems, Inc.	939,072	1,678	559.64	254,840	0.022
542324	C	R	KERMAN TELEPHONE CO		4,881,051	6,350	768.67	1,959,887	0.173
542332	C	R	THE PONDEROSA TEL CO		11,355,340	9,879	1,149.44	5,870,310	0.517
542334	C	N	SUREWEST TEL.		49,698,937	133,707	371.70	3,301,955	0.291
542338	C	R	SIERRA TELEPHONE CO		16,633,692	23,320	713.28	6,228,798	0.548
542339	C	R	THE SISKIYOU TEL CO		4,524,751	5,055	895.10	2,039,521	0.180
542343	C	R	VOLCANO TEL CO		9,091,961	11,461	793.30	3,749,078	0.330
542344	C	R	VERIZON W-COAST-CA	Verizon Communications Inc.	4,030,523	14,546	277.09	0	0.000
542346	C	R	PINNACLES TEL CO		541,823	289	1,874.82	328,956	0.029
543402	C	R	CITIZENS-FRNTIER-GST	Citizens Communications Company	7,576,215	15,712	482.19	1,473,528	0.130
544342	C	R	CITIZENS-FRNT- TUOLUM	Citizens Communications Company	3,811,989	6,919	550.94	1,005,650	0.089
545170	C	N	PACIFIC BELL	Southwestern Bell	2,807,893,389	17,022,689	164.95	0	0.000
TOTAL:			COLORADO		968,915,995	2,706,855	357.95	32,556,748	2.867
461835	C	R	SUNFLOWER TEL - CO	FairPoint Communications, Inc.	400,121	348	1,149.77	206,875	0.018
462178	C	R	AGATE MUTUAL TEL CO		234,355	159	1,473.93	133,177	0.012
462181	C	R	BIJOU TEL COOP ASSOC		1,265,978	1,531	826.90	539,396	0.047
462182	C	R	BLANCA TEL CO		1,572,900	1,377	1,142.27	810,838	0.071
462184	C	R	DELTA COUNTY TEL CO	Telephone And Data Systems, Inc.	4,825,782	10,960	440.31	691,687	0.061
462185	C	R	CENTURYTEL OF EAGLE	CenturyTel, Inc.	53,193,560	85,189	624.42	17,076,657	1.504
462186	C	R	EASTERN SLOPE RURAL		3,574,371	5,480	652.26	1,212,922	0.107
462187	C	R	THE EL PASO CNTY TEL	Qwest Communications International, Inc.	1,947,740	5,008	388.93	148,803	0.013
462188	C	R	FARMERS TEL CO - CO		731,793	546	1,340.28	402,594	0.035
462190	C	R	HAXTUN TEL CO	Townes Telecommunications	1,393,561	1,730	805.53	581,779	0.051
462192	C	R	BIG SANDY TELECOM	FairPoint Communications, Inc.	741,722	1,097	676.14	262,453	0.023
462193	C	R	NUCLA-NATURITA TEL		891,806	1,831	487.06	178,406	0.016
462194	C	R	NUNN TEL CO		786,649	677	1,161.96	408,645	0.036

**Table 3.31**  
**High-Cost Loop Support Data**  
**for 2003 by Study Area**

Study Area Code	Type	Status	Study Area Name	Holding Company Name	Unseparated NTS Revenue Requirement \$	Number of Loops	Unseparated NTS Revenue Requirement per Loop \$	Projected High Cost Loop Support Payments for 2005 \$	Percent of Total %
			COLORADO (CONT.)						
462195	C	R	SOUTH PARK TEL. CO.		736,703	201	3,665.19	498,688	0.044
462196	C	R	PEETZ COOP TEL CO		156,205	223	700.47	57,421	0.005
462197	C	R	PHILLIPS COUNTY TEL		1,249,540	2,115	590.80	370,635	0.033
462198	A	R	PINE DRIVE TEL CO		410,946	955	430.31	54,063	0.005
462199	C	R	PLAINS COOP TEL ASSN		1,883,828	1,556	1,210.69	996,087	0.088
462201	C	R	RICO TEL CO		56,506	202	279.73	0	0.000
462202	C	R	ROGGEN TEL COOP CO		339,950	295	1,152.37	175,943	0.015
462203	C	R	RYE TELEPHONE CO		3,187,515	2,495	1,277.56	1,722,326	0.152
462204	C	R	COLUMBINE ACQ CORP	FairPoint Communications, Inc.	1,410,775	1,543	914.31	644,779	0.057
462206	A	R	STONEHAM COOP TEL CO		43,880	81	541.73	11,214	0.001
462207	C	R	STRASBURG TEL CO	Telephone And Data Systems, Inc.	1,067,664	1,957	545.56	276,546	0.024
462208	C	R	CENTURYTEL-COLORADO	CenturyTel, Inc.	7,323,028	10,700	684.40	2,626,220	0.231
462209	C	R	WIGGINS TEL ASSOC		1,005,001	1,813	554.33	268,122	0.024
462210	A	R	WILLARD TEL CO		38,011	68	558.98	10,294	0.001
465102	C	N	QWEST CORP-CO	Qwest Communications International, Inc.	878,446,104	2,566,718	342.24	2,190,180	0.193
TOTAL:			CONNECTICUT		529,143,885	2,229,844	237.30	0	0.000
132454	A	R	THE WOODBURY TEL CO	Southwestern Bell	6,919,828	25,339	273.09	0	0.000
135200	C	N	SOUTHERN NEW ENGLAND	Southwestern Bell	522,224,058	2,204,505	236.89	0	0.000
TOTAL:			DELAWARE		149,771,200	564,508	265.31	0	0.000
565010	C	N	VERIZON DELAWARE INC	Verizon Communications Inc.	149,771,200	564,508	265.31	0	0.000
TOTAL:			DISTRICT OF COLUMBIA		96,254,122	832,290	115.65	0	0.000
575020	C	N	VERIZON WA, DC INC.	Verizon Communications Inc.	96,254,122	832,290	115.65	0	0.000
TOTAL:			FLORIDA		3,213,593,197	10,760,113	298.66	11,682,677	1.029
210291	C	R	GTC, INC.	FairPoint Communications, Inc.	2,395,862	4,930	485.98	476,367	0.042
210318	C	R	FRONTIER COMM-SOUTH	Citizens Communications Company	1,761,199	4,654	378.43	106,521	0.009
210328	C	N	VERIZON FLORIDA	Verizon Communications Inc.	708,110,904	2,221,297	318.78	0	0.000
210329	C	R	GTC, INC.	FairPoint Communications, Inc.	4,267,522	11,304	377.52	252,041	0.022
210330	C	R	SMART CITY TEL LLC		11,142,035	16,517	674.58	3,932,303	0.346
210331	C	R	ITS TELECOMM. SYS.		1,902,926	3,982	477.88	360,575	0.032
210335	C	R	NORTHEAST FLORIDA	Townes Telecommunications	5,112,302	10,227	499.88	1,094,812	0.096
210336	C	R	ALLTEL FLORIDA INC.	ALLTEL Communications Service Corp.	28,630,766	95,266	300.53	0	0.000
210338	C	R	QUINCY TEL CO-FL DIV	Telephone And Data Systems, Inc.	6,142,998	14,173	433.43	831,078	0.073
210339	C	R	GTC, INC.	FairPoint Communications, Inc.	19,296,941	36,750	525.09	4,628,979	0.408
210341	C	R	SPRINT-FLORIDA, INC.	United Telephone System Inc.	537,039,423	2,063,198	260.29	0	0.000
215191	C	N	SOUTHERN BELL-FL	BellSouth Telecommunications, Inc.	1,887,790,320	6,277,815	300.71	0	0.000
TOTAL:			GEORGIA		1,733,239,511	4,802,916	360.87	47,955,682	4.222
220324	A	R	VALLEY TEL CO, LLC	Knology, Inc.	1,361,081	4,984	273.09	0	0.000
220338	C	R	QUINCY TEL CO-GA DIV	Telephone And Data Systems, Inc.	417,627	794	525.98	100,541	0.009
220344	C	R	ALMA TEL CO		4,006,043	7,588	527.94	971,993	0.086
220346	C	R	BLUE RIDGE TEL CO	Telephone And Data Systems, Inc.	6,969,935	13,783	505.69	1,535,545	0.135
220347	C	R	BRANTLEY TEL CO		3,599,672	6,274	573.74	1,019,187	0.090
220348	C	R	BULLOCH COUNTY RURAL		4,961,242	11,208	442.65	724,386	0.064
220351	C	R	CAMDEN TEL & TEL CO	Telephone And Data Systems, Inc.	8,342,633	25,458	327.70	0	0.000
220354	C	R	CHICKAMAUGA TEL CORP	Fail, Inc.	2,102,872	6,688	314.42	0	0.000
220355	C	R	CITIZENS TEL CO - GA		2,767,477	5,465	506.40	611,758	0.054
220356	C	R	COASTAL UTILITIES	Madison River Telephone Company	15,904,547	38,418	413.99	1,767,310	0.156
220357	C	R	ALLTEL GEORGIA INC.	ALLTEL Communications Service Corp.	32,285,322	72,365	446.15	4,841,662	0.426
220358	C	R	DARIEN TEL CO		4,861,772	7,068	687.86	1,753,119	0.154
220360	C	R	ELLIJAY TEL CO		9,805,869	15,560	630.20	3,186,550	0.281
220362	C	R	FRONTIER-FAIRMOUNT	Citizens Communications Company	1,741,546	2,750	633.29	569,549	0.050
220364	A	R	GEORGIA TEL CORP	ALLTEL Communications Service Corp.	2,690,256	7,836	343.32	522	0.000
220365	C	R	GLENWOOD TEL CO		555,977	995	558.77	150,463	0.013
220368	C	R	HART TEL CO		4,204,473	10,111	415.83	477,220	0.042
220369	C	R	COMSOUTH TELECOMM		2,849,705	5,981	476.46	535,217	0.047
220371	C	R	INTERSTATE TEL CO	Knology, Inc.	2,975,648	14,745	201.81	0	0.000
220375	A	R	NELSON-BALL GROUND	Telephone And Data Systems, Inc.	2,341,747	8,575	273.09	0	0.000
220376	C	R	PEMBROKE TEL CO		2,949,234	4,268	691.01	1,068,701	0.094
220377	C	R	PINELAND TEL COOP		6,798,080	14,143	480.67	1,310,259	0.115
220378	C	R	PLANTERS RURAL COOP		5,426,581	9,995	542.93	1,392,690	0.123
220379	C	R	PLANT TEL. CO.		5,650,944	10,589	533.66	1,401,837	0.123
220380	A	R	PROGRESSIVE RURAL		2,476,166	5,760	429.89	324,502	0.029
220381	C	R	PUBLIC SERVICE TEL		12,210,657	12,467	979.44	5,818,612	0.512
220382	C	R	RINGGOLD TEL CO		6,703,816	14,355	467.00	1,182,725	0.104
220386	C	R	STANDARD TEL CO	ALLTEL Communications Service Corp.	40,258,893	81,600	493.37	8,336,960	0.734
220387	A	R	FRONTIER GEORGIA LLC	Citizens Communications Company	7,863,353	28,794	273.09	0	0.000
220389	A	R	TRENTON TEL CO		2,164,641	7,228	299.48	0	0.000
220392	C	R	WAVERLY HALL, LLC		965,738	1,540	627.10	311,798	0.027
220394	C	R	WILKES TEL & ELC CO		4,753,184	12,195	389.77	369,010	0.032
220395	A	R	ACCUCOMM TELECOMM.	ALLTEL Communications Service Corp.	1,833,627	4,925	372.31	93,132	0.008
223036	C	R	GEORGIA ALLTEL TELCO	ALLTEL Communications Service Corp.	35,272,292	96,894	364.03	1,310,794	0.115
223037	C	R	ALLTEL GEORGIA COMM.	ALLTEL Communications Service Corp.	120,481,070	334,352	360.34	572,494	0.050

**Table 3.31**  
**High-Cost Loop Support Data**  
**for 2003 by Study Area**

Study Area Code	Type	Status	Study Area Name	Holding Company Name	Unseparated NTS Revenue Requirement \$	Number of Loops	Unseparated NTS Revenue Requirement per Loop \$	Projected High Cost Loop Support Payments for 2005 \$	Percent of Total %
			GEORGIA (CONT.)						
225192	C	N	SOUTHERN BELL-GA	BellSouth Telecommunications, Inc.	1,362,685,788	3,897,165	349.66	6,217,147	0.547
TOTAL:			GUAM		30,287,021	67,194	450.74	4,716,758	0.415
663800	C	R	GUAM TEL. AUTH.		30,287,021	67,194	450.74	4,716,758	0.415
TOTAL:			HAWAII		186,416,467	687,601	271.11	6,398,750	0.563
623021	C	R	SANDWICH ISLES COMM.		8,926,667	1,106	8,071.13	6,398,750	0.563
623100	C	N	VERIZON HAWAII-HI	Verizon Communications Inc.	177,489,799	686,495	258.54	0	0.000
TOTAL:			IDAHO		242,057,362	726,447	333.21	22,558,953	1.986
472213	C	R	ALBION TEL CO-ATC		4,005,611	4,846	826.58	1,706,161	0.150
472215	C	R	CAMBRIDGE TEL CO		1,238,563	2,024	611.94	386,779	0.034
472218	C	R	CUSTER TEL COOP		2,708,003	2,220	1,219.82	1,436,354	0.126
472220	C	R	FILER MUTUAL TEL -ID		1,081,685	2,073	521.80	255,997	0.023
472221	C	R	FARMERS MUTUAL TEL		880,194	3,669	239.90	0	0.000
472222	C	R	FREMONT TELCOM	FairPoint Communications, Inc.	5,029,099	5,656	889.16	2,256,807	0.199
472223	C	R	CENTURY-GEM STATE-ID	CenturyTel, Inc.	1,285,019	1,629	788.84	527,423	0.046
472225	C	R	CENTURYTEL OF IDAHO	CenturyTel, Inc.	3,410,939	4,173	817.38	1,440,420	0.127
472226	C	R	MIDVALE TEL EXCH INC	Midvale Telephone Exchange Inc.	1,366,176	1,130	1,209.01	721,955	0.064
472227	A	R	MUD LAKE TEL COOP		861,792	1,722	500.46	185,091	0.016
472230	C	R	POTLATCH TEL CO INC	Telephone And Data Systems, Inc.	1,007,502	2,469	408.06	104,062	0.009
472231	C	R	PROJECT MUTUAL TEL		3,403,530	8,176	416.28	388,283	0.034
472232	C	R	DIRECT COMM-ROCKLAND		1,311,561	1,350	971.53	622,065	0.055
472233	C	R	RURAL TEL CO - ID	Rural Telephone Co.	1,001,164	661	1,514.62	573,818	0.051
472295	C	R	SILVER STAR TEL- ID	Silver Star Tel. Co.	6,452,012	5,070	1,272.59	3,480,979	0.306
472416	C	R	VERIZON N'WEST-ID	Verizon Communications Inc.	52,486,912	131,917	397.88	4,687,093	0.413
472423	C	R	INLAND TEL-ID		439,326	402	1,092.85	221,815	0.020
474427	C	R	CITIZENS-FRONTIER-ID	Citizens Communications Company	12,458,733	21,579	577.35	3,563,850	0.314
475103	C	N	QWEST CORP-ID	Qwest Communications International, Inc.	132,046,434	495,348	266.57	0	0.000
475162	C	R	QWEST CORP-IDAHO	Qwest Communications International, Inc.	9,583,107	30,333	315.93	0	0.000
TOTAL:			ILLINOIS		1,581,861,275	7,658,859	206.54	15,116,796	1.331
340976	A	R	ADAMS TEL COOP		2,284,339	4,576	499.20	487,532	0.043
340978	C	R	ALHAMBRA-GRANTFORK		569,507	1,214	469.12	101,953	0.009
340983	A	R	CAMBRIDGE TEL CO -IL		794,374	1,832	433.61	107,639	0.009
340984	C	R	CASS TEL CO		1,748,542	2,973	588.14	515,061	0.045
340990	A	R	CLARKSVILLE MUTUAL		132,599	258	513.95	30,342	0.003
340993	A	R	CROSSVILLE TEL CO		314,328	695	452.27	49,584	0.004
340998	A	R	FRONTIER-DEPUE	Citizens Communications Company	338,788	758	446.95	51,109	0.005
341003	C	R	EGYPTIAN COOP ASSN		2,247,593	3,479	646.05	753,825	0.066
341004	C	R	EL PASO TEL CO	FairPoint Communications, Inc.	771,734	2,064	373.90	41,164	0.004
341009	C	R	C-R TEL CO	FairPoint Communications, Inc.	638,933	897	712.30	238,930	0.021
341011	C	R	FRONTIER OF LAKESIDE	Citizens Communications Company	260,564	909	286.65	0	0.000
341012	C	R	FLAT ROCK TEL CO-OP		255,200	547	466.55	44,883	0.004
341015	C	N	VERIZON NORTH-IL	Verizon Communications Inc.	170,319,816	640,195	266.04	0	0.000
341016	A	R	GENESEO TEL CO		2,253,266	8,251	273.09	0	0.000
341017	A	R	GLASFORD TEL CO		541,520	1,370	395.27	46,353	0.004
341020	C	R	GRAFTON TEL CO		611,206	857	713.19	228,848	0.020
341021	A	R	GRANDVIEW MUTUAL TEL		53,351	99	538.90	13,495	0.001
341023	C	R	GRIDLEY TEL CO		380,481	1,488	255.70	0	0.000
341024	A	R	HAMILTON COUNTY TEL		1,299,959	2,623	495.60	272,375	0.024
341025	C	R	SHAWNEE TELEPHONE CO		2,117,075	4,434	477.46	400,107	0.035
341026	C	R	HARRISONVILLE TEL CO		9,218,621	20,369	452.58	1,457,934	0.128
341029	A	R	HENRY COUNTY TEL CO		699,199	1,573	444.50	103,556	0.009
341032	C	R	HOME TEL CO-ST JACOB		1,703,800	1,039	1,639.85	999,548	0.088
341036	C	N	VERIZON N-IL(CONTEL)	Verizon Communications Inc.	29,337,198	130,206	225.31	0	0.000
341037	C	R	IL CONSOLIDATED TEL	Consolidated Communications, Inc.	32,595,786	79,908	407.92	3,360,661	0.296
341038	C	R	FRONTIER OF ILLINOIS	Citizens Communications Company	1,083,498	5,381	201.36	0	0.000
341041	A	R	KINSMAN MUTUAL TEL		51,255	95	539.53	12,995	0.001
341043	C	R	LA HARPE TEL CO		953,997	1,106	862.57	419,250	0.037
341045	C	R	LEAF RIVER TEL CO		606,631	579	1,047.72	299,882	0.026
341046	A	R	LEONORE MUTUAL TEL		86,707	164	528.70	21,101	0.002
341047	C	R	MCDONOUGH TEL COOP		3,606,055	4,366	825.94	1,535,069	0.135
341048	C	R	MCNABB TEL CO		173,015	472	366.56	7,161	0.001
341049	C	R	MADISON TEL CO		2,498,154	1,582	1,579.11	1,449,861	0.128
341049A	C	R	MADISON TEL CO		1,634,095	3,984	410.16	173,354	0.015
341050	A	R	MARSEILLES TEL CO		1,079,252	3,952	273.09	0	0.000
341053	A	R	METAMORA TEL CO		1,388,128	4,233	327.93	0	0.000
341054	A	R	MID CENTURY TEL COOP		2,364,774	4,758	497.01	499,108	0.044
341055	C	R	FRONTIER-MIDLAND	Citizens Communications Company	1,519,365	5,048	300.98	0	0.000
341057	C	R	GALLATIN RIVER COMM.	Madison River Telephone Company	16,410,048	73,702	222.65	0	0.000
341058	C	R	MONTROSE MUTUAL TEL		601,455	1,706	352.55	10,349	0.001
341060	C	R	MOULTRIE INDEPENDENT		271,992	811	335.38	0	0.000
341061	C	R	FRONTIER-MT. PULASKI	Citizens Communications Company	278,052	2,025	137.31	0	0.000
341062	A	R	NEW WINDSOR TEL CO		295,239	647	456.32	48,125	0.004
341065	C	R	ODIN TEL EXCH INC	FairPoint Communications, Inc.	683,608	1,145	597.04	206,010	0.018

**Table 3.31**  
**High-Cost Loop Support Data**  
**for 2003 by Study Area**

Study Area Code	Type	Status	Study Area Name	Holding Company Name	Unseparated NTS Revenue Requirement \$	Number of Loops	Unseparated NTS Revenue Requirement per Loop \$	Projected High Cost Loop Support Payments for 2005 \$	Percent of Total %
			ILLINOIS (CONT.)						
341065A	C	R	ODIN TEL EXCH INC	FairPoint Communications, Inc.	1,022,729	2,588	395.18	87,411	0.008
341066	C	R	ONEIDA TEL EXCHANGE		223,502	592	377.54	13,207	0.001
341067	C	R	FRONTIER-ORION	Citizens Communications Company	243,172	1,912	127.18	0	0.000
341073	C	R	FRONTIER-PRAIRIE	Citizens Communications Company	325,086	1,179	275.73	0	0.000
341075	A	R	REYNOLDS TEL CO, INC		268,042	578	463.74	46,209	0.004
341079	C	R	FRONTIER-SCHUYLER	Citizens Communications Company	948,032	3,011	314.86	0	0.000
341086	A	R	TONICA TEL CO		267,293	576	464.05	46,183	0.004
341087	A	R	VIOLA HOME TEL CO		362,578	821	441.63	52,518	0.005
341088	C	R	WABASH TEL COOP, INC		2,736,750	5,034	543.65	704,149	0.062
341091	C	R	WOODHULL COMMUNITY		337,253	748	450.87	52,580	0.005
341092	A	R	STELLE TEL CO		53,875	100	538.75	13,620	0.001
341093	C	R	YATES CITY TEL CO	FairPoint Communications, Inc.	347,388	548	633.92	113,754	0.010
341183	C	R	CITIZENS-FRONTIER-IL	Citizens Communications Company	31,826,990	106,161	299.80	0	0.000
343035	C	R	VERIZON S-IL(ALLTEL)	Verizon Communications Inc.	9,224,734	36,191	254.89	0	0.000
345070	C	N	ILLINOIS BELL TEL CO	Southwestern Bell	1,236,600,752	6,470,450	191.12	0	0.000
TOTAL:			INDIANA		886,865,249	3,620,575	244.95	9,637,221	0.849
320742	C	R	BLOOMINGDALE HOME		569,979	648	879.60	253,913	0.022
320744	A	R	CAMDEN TEL CO - IN	Telephone And Data Systems, Inc.	880,897	1,929	456.66	143,973	0.013
320747	C	R	CENTURYTEL-CENTR IN	CenturyTel, Inc.	2,259,956	3,536	639.13	747,824	0.066
320750	A	R	FRONTIER OF INDIANA	Citizens Communications Company	724,235	2,652	273.09	0	0.000
320751	A	R	CITIZENS TEL CORP		1,054,092	2,638	399.58	96,645	0.009
320753	C	R	CLAY CTY RURAL COOP		4,530,763	12,914	350.84	63,984	0.006
320756	A	R	CRAIGVILLE TEL CO		553,944	1,415	391.48	44,389	0.004
320759	C	R	DAVISS-MARTIN/RTC		2,073,565	4,073	509.10	464,184	0.041
320771	A	R	GEETINGSVILLE TEL CO		331,096	738	448.64	50,642	0.004
320772	C	N	VERIZON N-IN	Verizon Communications Inc.	229,064,579	753,409	304.04	0	0.000
320775	C	R	HANCOCK TELECOM		4,285,045	8,759	489.22	867,633	0.076
320776	C	R	COMM CORP OF INDIANA	Telephone And Data Systems, Inc.	5,830,090	11,418	510.61	1,314,196	0.116
320777	A	R	HOME CO OF PITTSBORO	Telephone And Data Systems, Inc.	787,045	2,882	273.09	0	0.000
320778	A	R	HOME TEL CO INC	Telephone And Data Systems, Inc.	720,327	2,392	301.14	0	0.000
320779	C	N	VERIZON N-IN(CONTEL)	Verizon Communications Inc.	56,557,830	196,875	287.28	0	0.000
320783	C	R	LIGONIER TEL CO		1,696,226	2,741	618.83	537,959	0.047
320788	C	R	MERCHANTS & FARMERS	Telephone And Data Systems, Inc.	190,791	626	304.78	0	0.000
320790	A	R	MONON TEL CO		645,679	1,799	358.91	18,350	0.002
320792	A	R	MULBERRY COOP TEL CO		835,928	3,061	273.09	0	0.000
320796	A	R	NEW LISBON TEL CO		384,252	880	436.65	53,443	0.005
320797	C	R	NEW PARIS TEL INC		1,043,329	2,226	468.70	186,241	0.016
320800	C	R	NORTHWESTERN INDIANA		5,559,404	14,624	380.16	351,161	0.031
320801	C	R	CENTURYTEL OF ODOM	CenturyTel, Inc.	1,315,133	1,756	748.94	515,994	0.045
320807	C	R	PERRY-SPENCER RURAL		3,636,423	7,010	518.75	849,637	0.075
320809	A	R	COMM CORP OF S. IN	Telephone And Data Systems, Inc.	896,087	1,967	455.56	145,186	0.013
320813	C	R	PULASKI-WHITE RURAL		1,044,211	1,895	551.04	275,573	0.024
320815	C	R	ROCHESTER TEL CO		3,698,378	8,434	438.51	522,403	0.046
320816	A	R	S & W TEL CO	Telephone And Data Systems, Inc.	262,033	562	466.25	45,988	0.004
320818	A	R	SMITHVILLE TEL CO		8,938,236	32,730	273.09	0	0.000
320819	C	R	SE INDIANA RURAL		2,601,298	4,959	524.56	622,658	0.055
320825	C	R	SUNMAN TELECOMM CORP		3,046,025	4,796	635.12	999,875	0.088
320826	A	R	SWAYZEE TEL CO		482,227	1,170	412.16	52,431	0.005
320827	A	R	SWEETSER RURAL TEL		670,572	1,946	344.59	1,736	0.000
320828	C	R	FRONTIER-THORNTOWN	Citizens Communications Company	539,918	2,931	184.21	0	0.000
320829	A	R	TIPTON TEL CO	Telephone And Data Systems, Inc.	1,466,220	5,369	273.09	0	0.000
320830	A	R	TRI-COUNTY TEL CO	Telephone And Data Systems, Inc.	1,836,492	4,391	418.24	214,125	0.019
320832	C	R	UTC OF INDIANA	United Telephone System Inc.	59,904,888	271,453	220.68	0	0.000
320834	A	R	WASHINGTON CTY RURAL		1,060,408	3,883	273.09	0	0.000
320837	A	R	WEST POINT TEL CO		361,458	818	441.88	52,459	0.005
320839	A	R	YEOMAN TEL CO, INC		504,658	1,243	406.00	50,725	0.004
323034	C	R	VERIZON N-IN(ALLTEL)	Verizon Communications Inc.	3,948,658	11,084	356.25	93,894	0.008
325080	C	N	INDIANA BELL TEL CO	Southwestern Bell	470,072,871	2,219,943	211.75	0	0.000
TOTAL:			IOWA		388,490,439	1,608,595	241.51	14,662,420	1.291
351096	C	R	HEARTLND-HICKORYTECH		3,431,907	13,209	259.82	0	0.000
351097	A	R	ANDREW TEL CO INC		190,634	386	493.87	39,582	0.003
351098	A	R	ARCADIA TEL CO		171,263	342	500.77	36,840	0.003
351101	A	R	ATKINS TEL CO, INC		366,288	831	440.78	52,698	0.005
351105	C	R	AYRSHIRE FARMERS MUT		151,248	369	409.89	15,991	0.001
351106	C	R	ALPINE COMM.		2,571,760	6,575	391.14	204,809	0.018
351107	A	R	BALDWIN-NASHVILLE		177,936	357	498.42	37,826	0.003
351108	A	R	BARNES CITY COOP		98,194	187	525.10	23,556	0.002
351110	C	R	BERNARD TEL CO INC		482,140	545	884.66	215,622	0.019
351112	A	R	BREDA TEL COOP	Breda Telephone Corporation	558,046	1,126	495.60	116,925	0.010
351113	A	R	BROOKLYN MUTUAL TEL		625,273	1,703	367.16	26,503	0.002
351114	A	R	THE BURT TEL CO		219,373	454	483.20	42,922	0.004
351115	A	R	BUTLER-BREMER MUTUAL	Butler-Bremer Mutual Tel. Co.	1,397,315	3,143	444.58	207,079	0.018
351118	A	R	CASCADE COMM. CO.		835,400	1,949	428.63	108,205	0.010
351119	A	R	CASEY MUTUAL TEL CO		231,188	483	478.65	44,015	0.004

**Table 3.31**  
**High-Cost Loop Support Data**  
**for 2003 by Study Area**

Study Area Code	Type	Status	Study Area Name	Holding Company Name	Unseparated NTS Revenue Requirement \$	Number of Loops	Unseparated NTS Revenue Requirement per Loop \$	Projected High Cost Loop Support Payments for 2005 \$	Percent of Total %
			IOWA (CONT.)						
351121	A	R	CENTER JUNCTION TEL		80,142	151	530.74	19,660	0.002
351125	A	R	CENTRAL SCOTT TEL CO	Lynch Interactive Corporation	2,073,703	6,279	330.26	0	0.000
351126	A	R	CENTURYTEL-CHESTER	CenturyTel, Inc.	116,098	216	537.49	29,216	0.003
351127	C	R	FRONTIER IOWA	Citizens Communications Company	11,256,188	56,935	197.70	0	0.000
351129	C	R	CITIZENS MUTUAL TEL		2,404,071	4,424	543.42	618,060	0.054
351130	A	R	CLARENCE TEL CO		387,141	888	435.97	53,537	0.005
351132	C	R	CLEAR LAKE INDEPEND		3,681,705	6,991	526.63	888,651	0.078
351133	A	R	C-M-L TEL COOP ASSN		452,219	869	520.39	106,395	0.009
351134	A	R	COLO TEL CO		346,787	779	445.17	51,624	0.005
351136	A	R	COON CREEK TEL CO		294,031	644	456.57	48,022	0.004
351137	A	R	COON VALLEY COOP TEL		336,253	670	501.87	72,724	0.006
351139	A	R	COOPERATIVE TEL CO		783,248	1,592	491.99	161,005	0.014
351141	A	R	CORN BELT TEL CO		364,064	825	441.29	52,591	0.005
351146	A	R	CUMBERLAND TEL CO		193,229	392	492.93	39,921	0.004
351147	A	R	DANVILLE MUTUAL TEL		447,063	1,061	421.36	53,891	0.005
351149	A	R	FARMERS MUTUAL COOP		148,517	292	508.62	33,173	0.003
351150	A	R	DIXON TEL CO		305,229	672	454.21	48,921	0.004
351152	A	R	DUMONT TEL CO	Dumont Telephone Company	649,336	1,443	449.99	100,481	0.009
351153	A	R	DUNKERTON TEL COOP		345,270	775	445.51	51,530	0.005
351156	C	R	EAST BUCHANAN COOP		1,367,739	1,639	834.50	586,788	0.052
351157	A	R	ELLSWORTH COOP ASSN		365,067	735	496.69	76,924	0.007
351158	C	R	MINBURN TELECOMM.	Minburn Telephone Company	460,127	915	502.87	100,004	0.009
351160	A	R	FARMERS & BUSINESSME		634,484	1,405	451.59	99,521	0.009
351162	A	R	FARMERS COOP TEL CO		688,576	1,545	445.68	102,898	0.009
351166	A	R	FARMERS & MERCHANTS		366,662	832	440.70	52,719	0.005
351167	C	R	ITS-IOWA TELECOM-NO	Iowa Network Services, Inc.	26,152,784	117,423	222.72	0	0.000
351168	A	R	FARMERS MUTUAL COOP		979,919	1,916	511.44	221,722	0.020
351169	A	R	FARMERS MUTUAL COOP		232,796	487	478.02	44,150	0.004
351170	C	R	ITS-IOWA TELECOM-SYS	Iowa Network Services, Inc.	13,008,504	76,443	170.17	0	0.000
351171	A	R	FARMERS MUTUAL JESUP		692,616	2,104	329.19	0	0.000
351172	A	R	FARMERS MUTUAL TEL		1,135,692	2,476	458.68	188,550	0.017
351173	A	R	FARMERS MUTUAL COOP		1,199,042	2,633	455.39	194,009	0.017
351174	A	R	FARMERS MUTUAL TEL		620,134	1,271	487.91	124,652	0.011
351175	A	R	FARMERS TEL CO - BAT		216,895	448	484.14	42,670	0.004
351176	A	R	FARMERS TEL CO-ESSEX		332,250	741	448.38	50,704	0.004
351177	A	R	FARMERS TEL CO-RICE		846,439	1,741	486.18	168,487	0.015
351178	C	R	ITS - IOWA TELECOM	Iowa Network Services, Inc.	21,164,395	81,284	260.38	0	0.000
351179	A	R	FENTON CO-OP TEL CO		177,049	355	498.73	37,697	0.003
351187	A	R	PARTNER COMM. COOP.		650,555	1,446	449.90	100,593	0.009
351188	A	R	GOLDFIELD TEL CO		271,756	588	462.17	46,316	0.004
351189	A	R	RIVER VALLEY COOP		474,385	996	476.29	89,001	0.008
351191	A	R	GRAND MOUND COOP TEL		286,363	625	458.18	47,360	0.004
351195	A	R	GRISWOLD CO-OP TEL		1,055,220	2,267	465.47	184,179	0.016
351199	A	R	HAWKEYE TEL CO		239,576	504	475.35	44,681	0.004
351202	A	R	HOSPERS TEL EXCH INC		345,270	775	445.51	51,530	0.005
351203	A	R	HUBBARD COOP ASSN		384,252	880	436.65	53,443	0.005
351205	A	R	HUXLEY COMM. COOP.		809,963	1,876	431.75	107,957	0.010
351206	A	R	IAMO TEL CO - IA		232,123	447	519.29	54,359	0.005
351209	A	R	INTERSTATE 35 TEL CO		687,503	1,434	479.43	131,517	0.012
351212	A	R	JEFFERSON TEL CO -IA		983,397	3,601	273.09	0	0.000
351213	A	R	JORDAN SOLDIERVALLEY		181,906	366	497.01	38,393	0.003
351213A	A	R	JORDAN SOLDIERVALLEY		145,734	286	509.56	32,693	0.003
351214	C	R	KALONA COOP TEL CO		1,044,852	2,088	500.41	224,353	0.020
351217	A	R	KEYSTONE FRMS COOP		503,536	1,003	502.03	108,990	0.010
351220	A	R	LA PORTE CITY TEL CO		852,613	1,999	426.52	108,239	0.010
351222	A	R	LA MOTTE TEL CO		338,402	757	447.03	51,081	0.004
351223	A	R	LAUREL TEL CO, INC		166,328	331	502.50	36,084	0.003
351225	A	R	LEHIGH VALLEY COOP		970,957	2,048	474.10	179,643	0.016
351228	A	R	LONE ROCK CO-OP TEL		146,664	288	509.25	32,855	0.003
351229	C	R	LOST NATION-ELWOOD		480,079	688	697.79	175,773	0.015
351230	A	R	NORTHEAST IOWA TEL		1,027,814	2,304	446.10	154,077	0.014
351232	A	R	LYNNVILLE TEL. CO.		309,192	682	453.36	49,214	0.004
351235	A	R	FARMERS MUTUAL COOP		285,954	624	458.26	47,322	0.004
351237	A	R	MARNE & ELK HORN TEL		763,276	1,546	493.71	158,347	0.014
351238	A	R	MARTELLE COOP ASSN		162,259	322	503.91	35,444	0.003
351239	A	R	MASSENA TEL CO		347,882	696	499.83	74,481	0.007
351241	A	R	MECHANICSVILLE TEL		387,506	889	435.89	53,551	0.005
351242	A	R	MILES COOP TEL ASSN		342,605	768	446.10	51,359	0.005
351243	A	R	MILLER TEL CO - IA		54,398	101	538.59	13,744	0.001
351245	A	R	MINBURN TEL CO	Minburn Telephone Company	225,924	470	480.69	43,550	0.004
351246	A	R	MINERVA VALLEY TEL		420,814	865	486.49	83,912	0.007
351247	A	R	MODERN COOP TEL CO		490,870	949	517.25	113,955	0.010
351248	A	R	MONTEZUMA MUTUAL TEL		991,717	2,428	408.45	102,950	0.009
351250	A	R	MUTUAL TEL CO		308,008	679	453.62	49,130	0.004
351251	A	R	MEDIAPOLIS TEL CO		994,884	2,218	448.55	152,052	0.013
351252	A	R	MUTUAL TEL CO	Mutual Telephone Company	1,470,590	5,385	273.09	0	0.000

**Table 3.31**  
**High-Cost Loop Support Data**  
**for 2003 by Study Area**

Study Area Code	Type	Status	Study Area Name	Holding Company Name	Unseparated NTS Revenue Requirement \$	Number of Loops	Unseparated NTS Revenue Requirement per Loop \$	Projected High Cost Loop Support Payments for 2005 \$	Percent of Total %
			IOWA (CONT.)						
351257	A	R	NORTH ENGLISH COOP		398,968	921	433.19	53,862	0.005
351259	A	R	NORTHERN IOWA TEL CO	Mutual Telephone Company	1,310,088	2,646	495.12	273,811	0.024
351260	A	R	NORTHWEST IOWA TEL		2,540,556	9,303	273.09	0	0.000
351261	A	R	NORTHWEST TEL COOP		708,197	1,420	498.73	150,788	0.013
351262	A	R	COMM 1 NETWORK		302,040	664	454.88	48,672	0.004
351262A	A	R	COMM 1 NETWORK		388,551	789	492.46	80,073	0.007
351263	A	R	OGDEN TEL CO - IA		671,488	1,952	344.00	993	0.000
351264	A	R	OLIN TEL CO, INC		400,183	816	490.42	81,564	0.007
351265	A	R	ONSLow COOP TEL ASSN		127,373	247	515.68	29,369	0.003
351266	A	R	ORAN MUTUAL TEL CO		141,539	277	510.97	31,957	0.003
351269	A	R	PALO COOP TEL ASSN		246,661	522	472.53	45,173	0.004
351270	A	R	PALMER MUTUAL TEL CO		158,623	314	505.17	34,860	0.003
351271	A	R	PANORA COOP TEL ASSN		683,994	2,038	335.62	0	0.000
351273	A	R	PEOPLES TEL CO - IA		374,407	853	438.93	53,068	0.005
351274	A	R	CENTURYTEL-POSTVILLE	CenturyTel, Inc.	654,263	1,847	354.23	13,221	0.001
351275	A	R	PRAIRIEBURG TEL CO		119,221	230	518.35	27,808	0.002
351276	A	R	PRESTON TEL CO		618,383	1,364	453.36	98,428	0.009
351277	A	R	RADCLIFFE TEL CO		251,712	535	470.49	45,480	0.004
351278	A	R	READLYN TEL CO		451,694	1,075	420.18	53,778	0.005
351280	A	R	RINGSTED TEL CO		196,668	400	491.67	40,357	0.004
351282	A	R	ROCKWELL COOP ASSN		669,708	1,334	502.03	144,957	0.013
351283	A	R	ROYAL TEL CO		229,978	480	479.12	43,911	0.004
351284	A	R	RUTHVEN TEL EXCHANGE		369,617	840	440.02	52,854	0.005
351285	A	R	SAC COUNTY MUTUAL		527,843	1,134	465.47	92,130	0.008
351291	A	R	SCHALLER TEL CO		864,743	1,785	484.45	170,429	0.015
351292	A	R	SEARSBORO TEL CO		261,845	509	514.43	60,043	0.005
351293	A	R	SHARON TEL CO		581,622	1,272	457.25	95,500	0.008
351294	A	R	SCRANTON TEL CO		263,541	566	465.62	46,048	0.004
351295	A	R	SHELL ROCK TEL CO	Blue Earth Valley Communications, Inc.	453,007	1,079	419.84	53,739	0.005
351297	A	R	HEART OF IOWA COMM.		1,251,750	2,513	498.11	265,683	0.023
351298	A	R	SOUTH SLOPE COOP TEL		3,640,435	12,684	287.01	0	0.000
351298A	A	R	SOUTH SLOPE COOP TEL		568,909	1,471	386.75	41,624	0.004
351301	A	R	SOUTHWEST TEL EXCH		504,881	1,006	501.87	109,195	0.010
351302	A	R	SPRINGVILLE COOP TEL		536,185	1,351	396.88	47,124	0.004
351303	A	R	COOP TEL EXCHANGE		332,655	662	502.50	72,169	0.006
351304	A	R	SWISHER TEL CO		435,010	1,025	424.40	54,088	0.005
351305	A	R	STRATFORD MUTUAL TEL		367,776	835	440.45	52,773	0.005
351306	A	R	SULLY TEL ASSOC		1,084,900	2,747	394.94	92,353	0.008
351307	A	R	SUPERIOR TEL COOP		103,627	198	523.37	24,684	0.002
351308	A	R	TEMPLETON TEL CO		195,380	397	492.14	40,195	0.004
351309	A	R	TERRIL TEL. COOP.		232,796	487	478.02	44,150	0.004
351310	A	R	TITONKA TEL CO		273,232	592	461.54	46,351	0.004
351316	C	R	UNITED FARMERS TEL		164,129	625	262.61	0	0.000
351319	A	R	VAN BUREN TEL CO		1,563,979	3,351	466.72	275,389	0.024
351320	A	R	VAN HORNE COOP TEL		296,041	649	456.15	48,191	0.004
351322	A	R	VENTURA TEL CO, INC		260,141	557	467.04	45,909	0.004
351324	A	R	VILLISCA FARMERS TEL		576,778	1,260	457.76	95,081	0.008
351326	A	R	WALNUT TEL CO, INC		371,462	845	439.60	52,938	0.005
351327	C	R	WEBB-DICKENS TEL	Mutual Telephone Company	89,849	422	212.91	0	0.000
351328	A	R	WEBSTER-CALHOUN COOP		2,580,145	5,117	504.23	564,475	0.050
351329	A	R	WELLMAN COOP TEL		565,214	1,457	387.93	42,345	0.004
351331	A	R	WEST IOWA TEL CO		2,364,655	5,445	434.28	322,293	0.028
351332	A	R	WEST LIBERTY TEL CO		1,378,670	4,156	331.73	0	0.000
351334	A	R	WESTERN IOWA ASSN		1,892,142	3,970	476.61	355,707	0.031
351335	A	R	WESTSIDE INDEPENDENT	Breda Telephone Corporation	178,377	358	498.26	37,889	0.003
351336	A	R	WILTON TEL CO		686,159	2,054	334.06	0	0.000
351337	A	R	WINNEBAGO COOP ASSN		3,500,010	7,241	483.36	685,441	0.060
351342	A	R	WOOLSTOCK MUTUAL		126,897	246	515.84	29,279	0.003
351343	A	R	WYOMING MUTUAL TEL		317,863	704	451.51	49,825	0.004
351344	A	R	PRAIRIE TEL CO	Breda Telephone Corporation	539,939	1,085	497.64	114,328	0.010
351346	C	R	ACE TEL ASSN-IA		1,483,246	4,994	297.01	0	0.000
351405	A	R	HILLS TEL CO, INC-IA	Alliance Communications Cooperative, Inc	1,103,463	2,183	505.48	242,861	0.021
351424	A	R	MABEL COOP TEL-IA		521,323	1,043	499.83	111,615	0.010
351888	C	R	GRAND RIVER MUT-IA	Grand River Mutual Tel. Corp.	2,407,591	9,137	263.50	0	0.000
355141	C	N	QWEST CORP-IA	Qwest Communications International, Inc.	214,379,769	1,028,347	208.47	0	0.000
TOTAL:			KANSAS		548,365,491	1,484,063	369.50	70,403,290	6.199
411317	C	R	UNITED OF EASTERN KS	United Telephone System Inc.	30,143,761	58,452	515.70	6,950,885	0.612
411746	C	R	BLUE VALLEY TELE-COM		5,268,393	3,058	1,722.82	3,132,175	0.276
411756	C	R	COLUMBUS TELEPHONE		280,798	2,637	106.48	0	0.000
411758	C	R	COUNCIL GROVE TEL CO	Tri-County Telephone Association - KS	2,252,503	2,095	1,075.18	1,128,212	0.099
411761	C	R	CUNNINGHAM TEL CO		1,357,472	1,481	916.59	621,403	0.055
411764	C	R	ELKHART TEL CO INC		627,557	1,640	382.66	42,046	0.004
411777	C	R	GOLDEN BELT TEL ASSN		7,515,142	6,489	1,158.14	3,898,242	0.343
411778	C	R	GORHAM TEL CO		168,261	349	482.12	32,712	0.003
411780	C	R	HAVILAND TEL CO	Lynch Interactive Corporation	5,766,455	3,997	1,442.70	3,254,222	0.287



**Table 3.31**  
**High-Cost Loop Support Data**  
**for 2003 by Study Area**

Study Area Code	Type	Status	Study Area Name	Holding Company Name	Unseparated NTS Revenue Requirement \$	Number of Loops	Unseparated NTS Revenue Requirement per Loop \$	Projected High Cost Loop Support Payments for 2005 \$	Percent of Total %
			KANSAS (CONT.)						
411781	C	R	H & B COMMUNICATIONS		580,079	979	592.52	172,824	0.015
411782	C	R	HOME TEL CO		1,921,085	2,116	907.89	874,032	0.077
411785	C	R	J. B. N. TEL CO INC	Lynch Interactive Corporation	2,653,860	2,860	927.92	1,224,312	0.108
411788	C	R	KANOKLA TEL ASSN-KS		3,971,260	2,444	1,624.90	2,323,795	0.205
411791	A	R	LA HARPE TEL CO INC		213,156	439	485.55	42,277	0.004
411801	C	R	MADISON TEL., LLC		1,080,243	771	1,401.09	603,661	0.053
411807	C	R	MOKAN DIAL INC-KS	Townes Telecommunications	3,101,204	4,258	728.32	1,185,347	0.104
411808	C	R	MOUNDRIDGE TEL CO		2,811,318	2,897	970.42	1,332,493	0.117
411809	C	R	MUTUAL TEL CO		632,812	509	1,243.24	338,267	0.030
411814	C	R	PEOPLES TELECOM LLC		2,306,991	1,794	1,285.95	1,249,707	0.110
411817	C	R	PIONEER TEL ASSN INC		11,276,256	16,547	681.47	4,024,952	0.354
411818	C	R	CRAW-KAN TEL COOP		8,362,517	14,824	564.12	2,301,146	0.203
411820	C	R	RAINBOW TELECOM		2,930,751	1,970	1,487.69	1,670,380	0.147
411826	C	R	RURAL TEL SERVICE CO		15,487,265	11,094	1,396.00	8,643,792	0.761
411827	C	R	S & T TEL COOP ASSN		6,453,195	3,038	2,124.16	4,026,143	0.355
411829	C	R	S & A TEL CO INC	Mid-South Telecommunication Company	1,156,858	919	1,258.82	621,479	0.055
411831	C	R	S. CENTRAL TEL - KS	South Central Tel. Co.	3,679,663	1,924	1,912.51	2,244,391	0.198
411833	C	R	SOUTHERN KANSAS TEL	Southern Kansas Tel. Co., Inc.	7,289,529	5,085	1,433.54	4,105,101	0.361
411835	C	R	SUNFLOWER TEL CO	FairPoint Communications, Inc.	3,677,433	5,644	651.56	1,246,258	0.110
411839	C	R	TRI-COUNTY TEL ASSN	Tri-County Telephone Association - KS	2,828,437	3,525	802.39	1,177,116	0.104
411840	C	R	TWIN VALLEY TEL INC		2,237,661	2,331	959.96	1,053,871	0.093
411841	C	R	UNITED TEL ASSN		6,805,383	5,930	1,147.62	3,515,637	0.310
411842	C	R	UTC OF KANSAS	United Telephone System Inc.	30,744,245	69,111	444.85	4,565,550	0.402
411845	C	R	WAMEGO TEL CO INC		2,706,072	5,835	463.77	466,617	0.041
411847	C	R	WHEAT STATE TEL, INC		2,575,016	2,536	1,015.38	1,251,963	0.110
411849	C	R	WILSON TEL CO INC		1,613,681	2,334	691.38	585,078	0.052
411852	C	R	ZENDA TEL COMPANY	TelAtlantic Communications, Inc.	196,819	225	874.75	87,346	0.008
411957	C	R	UTC-MO DBA UTC-SE KS	United Telephone System Inc.	1,819,781	5,867	310.17	0	0.000
412030	C	R	TOTAH TELEPHONE CO		1,056,117	1,427	740.10	409,857	0.036
415214	C	N	SOUTHWESTERN BELL-KS	Southwestern Bell	362,816,464	1,224,632	296.27	0	0.000
TOTAL:			KENTUCKY		737,006,893	2,086,307	353.26	23,381,302	2.059
260396	A	R	BALLARD RURAL COOP		3,034,343	7,144	424.74	378,558	0.033
260398	A	R	BRANDENBURG TEL CO		7,969,859	29,184	273.09	0	0.000
260401	C	R	DUO COUNTY TEL COOP		8,630,625	13,308	648.53	2,908,312	0.256
260402	C	R	ALLTEL KENTUCKY	ALLTEL Communications Service Corp.	7,329,651	27,880	262.90	0	0.000
260406	C	R	FOOTHILLS RURAL COOP		9,166,724	17,027	538.36	2,314,159	0.204
260408	A	R	GEARHEART-COALFIELDS		2,124,325	6,730	315.65	0	0.000
260411	C	R	LESLIE COUNTY TEL CO	Telephone And Data Systems, Inc.	5,045,000	9,443	534.26	1,254,372	0.110
260412	A	R	LEWISPORT TEL CO	Telephone And Data Systems, Inc.	610,159	1,637	372.73	31,403	0.003
260413	C	R	LOGAN TEL. COOP. INC		5,240,961	7,176	730.35	2,008,588	0.177
260414	A	R	MOUNTAIN RURAL COOP		5,009,824	16,299	307.37	0	0.000
260415	C	R	PEOPLES RURAL COOP		5,648,322	8,863	637.29	1,862,193	0.164
260417	A	R	SALEM TEL CO	Telephone And Data Systems, Inc.	709,441	2,258	314.19	0	0.000
260418	C	R	SOUTH CENTRAL RURAL		16,854,192	29,783	565.90	4,663,009	0.411
260419	A	R	THACKER/GRIGSBY TEL		3,284,545	8,347	393.50	272,810	0.024
260421	C	R	WEST KENTUCKY RURAL		11,495,186	18,133	633.94	3,764,341	0.331
265061	C	N	CINCINNATI BELL-KY	Cincinnati Bell	60,158,204	202,048	297.74	0	0.000
265182	C	N	SO CENTRAL BELL-KY	BellSouth Telecommunications, Inc.	384,401,908	1,147,905	334.87	133,501	0.012
269690	C	N	KY ALLTEL-LEXINGTON	ALLTEL Communications Service Corp.	161,963,082	430,202	376.48	1,840,103	0.162
269691	C	R	KY ALLTEL-LONDON	ALLTEL Communications Service Corp.	38,330,543	102,940	372.36	1,949,954	0.172
TOTAL:			LOUISIANA		806,590,956	2,388,005	337.77	48,236,156	4.247
270423	C	R	CENTURYTEL-CENTR LA	CenturyTel, Inc.	14,342,117	19,918	720.06	5,421,403	0.477
270424	C	R	CENTURYTEL-SE LA	CenturyTel, Inc.	7,122,345	13,934	511.15	1,609,428	0.142
270425	C	R	CAMERON TEL CO - LA	Cameron Telephone Company	8,147,331	9,148	890.61	3,660,102	0.322
270426	C	R	CAMPTI-PLEASANT HILL		2,660,469	2,670	996.43	1,280,168	0.113
270427	C	R	CENTURYTEL-CHATHAM	CenturyTel, Inc.	2,349,345	2,086	1,126.24	1,203,249	0.106
270428	A	R	DELCAMBRE TEL CO		612,966	1,649	371.72	30,550	0.003
270429	C	R	EAST ASCENSION TEL		21,423,903	38,882	551.00	5,653,098	0.498
270430	C	R	ELIZABETH TEL CO	Cameron Telephone Company	4,175,827	3,484	1,198.57	2,198,643	0.194
270431	C	R	CENTURYTEL-NW LA	CenturyTel, Inc.	6,704,352	10,151	660.46	2,309,212	0.203
270432	C	R	KAPLAN TEL CO		3,593,494	5,692	631.32	1,170,452	0.103
270433	C	R	LAFOURCHE TEL CO		8,527,318	16,099	529.68	2,083,229	0.183
270434	C	R	CENTURYTEL-EVANGELIN	CenturyTel, Inc.	29,925,449	36,700	815.41	12,613,740	1.111
270435	C	R	NORTHEAST LOUISIANA		1,096,094	1,078	1,016.78	533,315	0.047
270436	C	R	CENTURY NORTH LA	CenturyTel, Inc.	5,501,941	8,001	687.66	1,983,337	0.175
270438	C	R	RESERVE TEL CO	CEA Capital	2,440,742	5,593	436.39	338,724	0.030
270439	C	R	CENTURYTEL-RINGGOLD	CenturyTel, Inc.	1,114,086	1,997	557.88	300,651	0.026
270440	C	R	CENTURYTEL - EAST LA	CenturyTel, Inc.	2,454,909	3,350	732.81	943,858	0.083
270441	C	R	STAR TEL CO		4,852,822	4,876	995.25	2,333,549	0.205
270442	C	R	CENTURYTEL-SW LA	CenturyTel, Inc.	5,620,952	6,146	914.57	2,569,450	0.226
275183	C	N	SO CENTRAL BELL-LA	BellSouth Telecommunications, Inc.	673,924,494	2,196,551	306.81	0	0.000
TOTAL:			MAINE		240,309,699	849,769	282.79	6,208,705	0.547
100002	C	R	OXFORD WEST TEL CO	Oxford Cty Tel & Tel DBA Oxford Telecom	2,777,795	7,297	380.68	177,687	0.016

**Table 3.31**  
**High-Cost Loop Support Data**  
**for 2003 by Study Area**

Study Area Code	Type	Status	Study Area Name	Holding Company Name	Unseparated NTS Revenue Requirement \$	Number of Loops	Unseparated NTS Revenue Requirement per Loop \$	Projected High Cost Loop Support Payments for 2005 \$	Percent of Total %
			MAINE (CONT.)						
100003	C	R	LINCOLNVILLE TEL CO	Lincolnvill Telephone Company	3,452,395	14,354	240.52	0	0.000
100004	C	R	CHINA TEL CO.	FairPoint Communications, Inc.	1,550,441	3,807	407.26	158,476	0.014
100005	A	R	COBOSSEECONTEE TEL	Telephone And Data Systems, Inc.	408,148	947	430.99	54,028	0.005
100007	C	R	ISLAND TEL CO	Telephone And Data Systems, Inc.	429,617	734	585.31	125,605	0.011
100010	C	R	HAMPDEN TEL CO	Telephone And Data Systems, Inc.	1,139,842	3,656	311.77	0	0.000
100011	C	R	HARTLAND & ST ALBANS	Telephone And Data Systems, Inc.	1,586,905	4,308	368.36	70,404	0.006
100015	A	R	COMMUNITY SERVICE	FairPoint Communications, Inc.	4,485,968	12,421	361.16	144,861	0.013
100019	A	R	OXFORD COUNTY TEL	Oxford Cty Tel & Tel DBA Oxford Telecom	2,783,458	6,674	417.06	320,336	0.028
100020	A	R	PINE TREE TEL & TEL	Country Road Communications, LLC	2,170,940	7,335	295.97	0	0.000
100022	A	R	SACO RIVER TEL & TEL	Country Road Communications, LLC	2,784,699	10,197	273.09	0	0.000
100024	C	R	SOMERSET TEL CO	Telephone And Data Systems, Inc.	5,515,803	13,677	403.29	534,048	0.047
100025	C	R	STANDISH TEL CO	FairPoint Communications, Inc.	8,800,591	21,838	402.99	848,453	0.075
100027	C	R	UNION RIVER TEL CO		1,109,312	1,505	737.08	428,851	0.038
100029	C	R	UNITY TEL CO., INC.		2,662,821	5,492	484.85	526,016	0.046
100031	C	R	WARREN TEL CO	Telephone And Data Systems, Inc.	1,004,605	2,124	472.98	184,525	0.016
100034	C	R	WEST PENOBSCOT TEL	Telephone And Data Systems, Inc.	969,327	2,913	332.76	0	0.000
103313	C	R	NORTHLAND TEL CO-ME	FairPoint Communications, Inc.	12,189,043	25,799	472.46	2,231,256	0.196
103315	C	R	MID MAINE TELECOM		2,806,715	6,366	440.89	404,159	0.036
105111	C	N	VERIZON MAINE	Verizon Communications Inc.	181,681,274	698,325	260.17	0	0.000
TOTAL:			MARYLAND		828,774,794	3,741,166	221.53	248,024	0.022
180216	C	R	ARMSTRONG TEL OF MD	Armstrong Utilities	3,029,837	7,716	392.67	248,024	0.022
185030	C	N	VERIZON MARYLAND INC	Verizon Communications Inc.	825,744,957	3,733,450	221.17	0	0.000
TOTAL:			MASSACHUSETTS		841,873,498	3,984,705	211.28	232,296	0.020
110036	C	R	GRANBY TEL & TEL -MA		1,349,207	2,984	452.15	212,621	0.019
110037	C	R	RICHMOND TEL CO		428,741	1,161	369.29	19,676	0.002
115112	C	N	VERIZON MASS.	Verizon Communications Inc.	840,095,550	3,980,560	211.05	0	0.000
TOTAL:			MICHIGAN		1,456,518,432	5,962,539	244.28	22,129,834	1.949
310669	A	R	ALLEDALE TEL CO		1,531,489	5,608	273.09	0	0.000
310671	C	R	CENTURY TEL. MIDWEST	CenturyTel, Inc.	15,667,069	29,443	532.12	3,863,838	0.340
310672	C	R	COMM CORP OF MI	Telephone And Data Systems, Inc.	2,199,095	4,825	455.77	356,899	0.031
310675	A	R	BARAGA TEL CO		2,050,090	5,078	403.72	199,701	0.018
310676	A	R	BARRY COUNTY TEL CO		2,686,875	7,815	343.81	3,010	0.000
310677	C	R	ISLAND TEL CO	Telephone And Data Systems, Inc.	568,994	1,302	437.02	79,385	0.007
310678	A	R	BLANCHARD TEL ASSN		572,038	1,483	385.73	40,980	0.004
310679	C	R	BLOOMINGDALE TEL CO		1,648,239	2,254	731.25	632,424	0.056
310680	C	R	CHIPPEWA COUNTY TEL	Hiawatha Communications, Inc.	886,264	1,658	534.54	220,590	0.019
310682	C	R	FRONTIER-MICHIGAN	Citizens Communications Company	4,112,598	25,411	161.84	0	0.000
310683	C	R	CARR TEL CO		648,164	2,047	316.64	0	0.000
310685	C	R	CHATHAM TEL CO - MI	Telephone And Data Systems, Inc.	1,655,076	3,242	510.51	372,907	0.033
310688	A	R	CLIMAX TEL CO		582,840	1,525	382.19	38,631	0.003
310689	C	R	CENTURYTEL-UPPER MI	CenturyTel, Inc.	7,124,806	12,795	556.84	1,916,322	0.169
310691	C	R	DEERFIELD FARMERS		2,578,909	2,665	967.70	1,220,346	0.107
310692	A	R	DRENTH TEL CO		336,870	753	447.37	50,977	0.004
310694	A	R	FARMERS DBA CHAPIN		322,551	716	450.49	50,126	0.004
310695	C	N	VERIZON NORTH-MI	Verizon Communications Inc.	222,237,912	712,765	311.80	0	0.000
310702	C	R	CENTURY OF MICHIGAN	CenturyTel, Inc.	27,054,950	59,966	451.17	4,228,720	0.372
310703	A	R	KALEVA TEL CO		1,210,465	2,662	454.72	194,808	0.017
310704	C	R	ACE TEL OF MICHIGAN		4,296,568	6,023	713.36	1,609,111	0.142
310705	C	R	CENTURY-NORTH MICH.	CenturyTel, Inc.	1,656,406	3,367	491.95	340,416	0.030
310708	C	R	LENNON TEL CO		1,407,328	1,610	874.12	624,247	0.055
310711	C	R	MIDWAY TEL CO	Hiawatha Communications, Inc.	827,223	866	955.22	388,450	0.034
310713	C	R	HIAWATHA TEL CO	Hiawatha Communications, Inc.	2,769,878	6,306	439.24	393,587	0.035
310714	C	R	OGDEN TEL CO		308,343	468	658.85	105,898	0.009
310717	C	R	ONTONAGON COUNTY TEL	Hiawatha Communications, Inc.	1,805,985	4,459	405.02	179,125	0.016
310720	C	R	PENINSULA TEL CO -MI		720,195	1,486	484.65	142,104	0.013
310721	C	R	PIGEON TEL CO		2,141,504	4,082	524.62	512,724	0.045
310725	A	R	SAND CREEK TEL CO		498,295	1,222	407.77	51,274	0.005
310726	C	R	SHIAWASSEE TEL CO	Telephone And Data Systems, Inc.	3,208,739	6,125	523.88	765,938	0.067
310728	C	R	SPRINGPORT TEL CO		1,080,350	1,957	552.04	286,057	0.025
310732	C	R	UPPER PENINSULA TEL	Lynch Interactive Corporation	5,541,044	6,783	816.90	2,338,888	0.206
310734	C	R	WALDRON TEL CO		445,391	626	711.49	166,365	0.015
310735	A	R	WESTPHALIA TEL CO		502,237	1,235	406.67	50,936	0.004
310737	C	R	WINN TEL CO		551,423	840	656.46	188,568	0.017
310738	C	R	WOLVERINE TEL CO	Telephone And Data Systems, Inc.	4,194,536	9,906	423.43	516,480	0.045
313033	C	R	VERIZON N-MI(ALLTEL)	Verizon Communications Inc.	16,921,142	54,455	310.74	0	0.000
315090	C	N	MICHIGAN BELL TEL CO	Southwestern Bell	1,111,966,551	4,966,710	223.88	0	0.000
TOTAL:			MINNESOTA		772,684,273	2,848,843	271.23	28,186,723	2.482
361123	C	R	CITIZENS-FRONTIER-MN	Citizens Communications Company	43,864,449	130,516	336.08	0	0.000
361337	A	R	WINNEBAGO COOP ASSN		450,658	866	520.39	106,028	0.009
361346	C	R	ACE TEL ASSN-MN		3,835,661	12,522	306.31	0	0.000
361347	A	R	ALBANY MUTUAL ASSN		1,497,228	3,674	407.52	153,561	0.014
361348	A	R	WILDERNESS VALLEY		39,106	72	543.14	10,044	0.001

**Table 3.31**  
**High-Cost Loop Support Data**  
**for 2003 by Study Area**

Study Area Code	Type	Status	Study Area Name	Holding Company Name	Unseparated NTS Revenue Requirement \$	Number of Loops	Unseparated NTS Revenue Requirement per Loop \$	Projected High Cost Loop Support Payments for 2005 \$	Percent of Total %
			MINNESOTA (CONT.)						
361350	C	R	ARVIG TEL CO	Telephone And Data Systems, Inc.	6,815,675	13,632	499.98	1,460,343	0.129
361353	A	R	CITY OF BARNESVILLE		543,204	1,376	394.77	46,109	0.004
361356	A	R	BENTON COOP TEL CO		2,097,752	4,899	428.20	270,614	0.024
361357	C	R	BLACKDUCK TEL CO		665,216	1,913	347.73	5,611	0.000
361357A	C	R	BLACKDUCK TEL CO		14,247	92	154.86	0	0.000
361358	A	R	BLUE EARTH VALLEY	Blue Earth Valley Communications, Inc.	3,233,800	7,746	417.48	373,904	0.033
361362	A	R	BRIDGEWATER TEL CO	Telephone And Data Systems, Inc.	2,462,726	9,018	273.09	0	0.000
361365	A	R	CALLAWAY TEL CO	Arvig Enterprises	162,711	323	503.75	35,515	0.003
361367	C	R	FRONTIER-MINNESOTA	Citizens Communications Company	35,493,715	129,359	274.38	0	0.000
361370	C	R	CLARA CITY TEL EXCH		798,258	1,747	456.93	130,743	0.012
361372	A	R	CLEMENTS TEL CO		117,289	226	518.98	27,431	0.002
361373	A	R	CONSOLIDATED TEL CO		4,363,256	10,289	424.07	540,729	0.048
361374	C	R	ARROWHEAD COMM CORP	Hector Communications Corp.	445,515	764	583.13	129,489	0.011
361375	A	R	MID-COMM-HICKORYTECH		4,599,948	10,734	428.54	595,304	0.052
361380	A	R	DELAN VAN TEL CO		160,897	319	504.38	35,226	0.003
361381	A	R	DUNNELL TEL CO		130,229	253	514.74	29,904	0.003
361383	C	R	EAGLE VALLEY TEL CO	Hector Communications Corp.	273,550	699	391.34	21,864	0.002
361384	A	R	EASTON TEL CO	Blue Earth Valley Communications, Inc.	149,904	295	508.15	33,410	0.003
361385	C	R	EAST OTTER TAIL TEL	Arvig Enterprises	10,069,896	18,603	541.31	2,569,514	0.226
361386	C	R	ECKLES TEL CO	Blue Earth Valley Communications, Inc.	1,918,199	4,689	409.08	200,739	0.018
361387	C	R	EMILY COOP TEL CO		789,277	1,478	534.02	196,066	0.017
361389	A	R	FARMERS MUTUAL TEL		597,264	1,175	508.31	133,214	0.012
361390	A	R	FEDERATED TEL COOP	Federated Telephone Cooperative	1,090,161	2,154	506.11	240,653	0.021
361391	C	R	FELTON TEL CO, INC.	Alliance Telecommunications Corporation	368,110	709	519.20	86,173	0.008
361395	C	R	GARDEN VALLEY TEL CO		7,300,692	16,346	446.63	1,098,747	0.097
361396	A	R	GARDONVILLE COOP TEL		1,514,166	3,457	438.00	212,981	0.019
361399	C	R	GRANADA TEL CO	Hector Communications Corp.	96,043	277	346.72	631	0.000
361401	A	R	HALSTAD TEL CO		849,863	1,606	529.18	207,216	0.018
361403	A	R	FEDERATED UTILITIES	Federated Telephone Cooperative	348,310	783	444.84	51,721	0.005
361404	A	R	HARMONY TEL CO		498,302	1,057	471.43	90,599	0.008
361405	A	R	HILLS TEL CO, INC	Alliance Communications Cooperative, Inc	324,659	622	521.96	76,886	0.007
361408	A	R	HOME TEL CO - MN		931,883	2,057	453.03	147,926	0.013
361409	A	R	HUTCHINSON TEL CO		3,670,330	13,440	273.09	0	0.000
361410	C	R	JOHNSON TEL CO		2,098,642	2,090	1,004.14	1,014,164	0.089
361412	A	R	KASSON & MANTORVILLE		1,796,487	4,768	376.78	104,017	0.009
361413	A	R	MID STATE DBA KMP	Telephone And Data Systems, Inc.	997,546	2,116	471.43	181,370	0.016
361414	C	R	LAKEDALE TEL CO		4,259,959	13,570	313.92	0	0.000
361419	A	R	LISMORE COOP TEL CO		169,473	338	501.40	36,569	0.003
361422	A	R	LONSDALE TEL CO		654,620	1,849	354.04	13,007	0.001
361423	A	R	LOWRY TEL CO, LLC		398,249	919	433.35	53,841	0.005
361424	A	R	MABEL COOP TEL - MN		402,249	821	489.95	81,775	0.007
361425	A	R	CHRISTENSEN-MADELIA		635,583	1,750	363.19	22,719	0.002
361426	A	R	MANCHESTER-HARTLAND		332,655	662	502.50	72,169	0.006
361427	A	R	MANKATO-HICKORYTECH		10,707,586	39,209	273.09	0	0.000
361430	A	R	MELROSE TEL CO		4,397,510	11,197	392.74	360,427	0.032
361431	A	R	MIDWEST TEL CO	Midwest Information Systems, Inc.	1,302,679	2,896	449.82	201,290	0.018
361433	C	R	MID STATE TEL CO	Telephone And Data Systems, Inc.	3,076,514	7,741	397.43	272,778	0.024
361437	A	R	MINNESOTA LAKE TEL	Blue Earth Valley Communications, Inc.	269,530	582	463.11	46,254	0.004
361439	A	R	MINNESOTA VALLEY TEL	Larson Utilities, Inc.	510,611	1,019	501.09	110,010	0.010
361440	A	R	CANNON VLY TELECOM		1,027,897	2,195	468.29	182,972	0.016
361442	C	R	NEW ULM TELECOM, INC		4,922,125	12,692	387.81	367,879	0.032
361443	A	R	LORETEL SYSTEMS, INC	Alliance Telecommunications Corporation	5,111,004	13,204	387.08	376,454	0.033
361445	C	R	CENTURYTEL-MINNESOTA	CenturyTel, Inc.	17,721,792	30,396	583.03	5,149,497	0.453
361448	A	R	OSAKIS TEL CO	Midwest Information Systems, Inc.	679,077	2,003	339.03	0	0.000
361450	A	R	PARK REGION MUTUAL	Park Region Mutual Tel. Co.	2,198,652	4,989	440.70	316,121	0.028
361451	C	R	PAUL BUNYAN RURAL		7,895,736	10,968	719.89	2,983,939	0.263
361453	C	R	PEOPLES TEL CO - MN	Midwest Information Systems, Inc.	1,741,181	1,972	882.95	777,665	0.068
361454	C	R	PINE ISLAND TEL CO	Hector Communications Corp.	1,678,271	3,325	504.74	368,065	0.032
361456	C	R	UTC OF MINNESOTA	United Telephone System Inc.	49,707,155	168,457	295.07	0	0.000
361472	A	R	REDWOOD COUNTY TEL		3,499,993	7,874	444.50	518,374	0.046
361474	A	R	ROTHSAY TEL CO, INC		252,097	536	470.33	45,500	0.004
361475	A	R	RUNESTONE TEL ASSN		2,290,623	4,880	469.39	410,816	0.036
361476	A	R	SACRED HEART TEL CO		242,342	511	474.25	44,880	0.004
361479	A	R	SCOTT RICE -INTEGRA	Integra Telecom of Oregon, Inc.	5,318,155	19,474	273.09	0	0.000
361482	A	R	SHERBURNE CTY RURAL		4,220,606	15,455	273.09	0	0.000
361483	C	R	SLEEPY EYE TEL CO	Alliance Telecommunications Corporation	3,041,236	6,184	491.79	624,483	0.055
361485	A	R	SPRING GROVE COOP		604,884	1,330	454.80	97,411	0.009
361487	A	R	STARBUCK TEL CO		626,605	1,709	366.65	26,030	0.002
361491	C	R	TWIN VALLEY-ULEN TEL	Arvig Enterprises	3,015,854	3,627	831.50	1,290,364	0.114
361494	A	R	UPSALA COOP TEL ASSN		478,142	1,157	413.26	52,675	0.005
361495	A	R	VALLEY TEL CO - MN	Park Region Mutual Tel. Co.	387,317	786	492.77	79,951	0.007
361499	A	R	CROSSLAKE TEL CO		753,728	2,760	273.09	0	0.000
361500	A	R	NORTHERN TEL CO - MN		20,786	32	649.57	7,018	0.001
361501	C	R	WEST CENTRAL TEL		3,422,222	4,353	786.18	1,400,691	0.123
361502	A	R	WESTERN TEL CO		1,008,297	2,483	406.08	101,457	0.009
361505	A	R	WIKSTROM TEL CO, INC		3,223,728	6,474	497.95	683,678	0.060

**Table 3.31**  
**High-Cost Loop Support Data**  
**for 2003 by Study Area**

Study Area Code	Type	Status	Study Area Name	Holding Company Name	Unseparated NTS Revenue Requirement \$	Number of Loops	Unseparated NTS Revenue Requirement per Loop \$	Projected High Cost Loop Support Payments for 2005 \$	Percent of Total %
			MINNESOTA (CONT.)						
361507	A	R	WINSTED TEL CO	Telephone And Data Systems, Inc.	661,916	1,892	349.85	8,157	0.001
361508	A	R	WINTHROP TEL CO	Larson Utilities, Inc.	492,785	1,204	409.29	51,708	0.005
361510	A	R	WOODSTOCK TEL CO		766,660	1,512	507.05	169,992	0.015
361512	A	R	WOLVERTON TEL CO		97,201	185	525.41	23,347	0.002
361515	A	R	ZUMBROTA TEL CO		712,804	2,295	310.59	0	0.000
361654	A	R	INTERSTATE TELECOMM.		793,354	1,705	465.31	138,316	0.012
365142	C	N	QWEST CORP-MN	Qwest Communications International, Inc.	468,190,673	2,004,934	233.52	0	0.000
367123	C	R	CITIZENS-FRONTIER-MN	Citizens Communications Company	1,287,333	3,976	323.78	0	0.000
TOTAL:			MISSISSIPPI		555,205,315	1,376,962	403.21	27,226,158	2.397
280446	C	R	BAY SPRINGS TEL CO	Telephone Electronics Corporation	9,065,356	12,363	733.26	3,487,431	0.307
280447	C	R	BRUCE TEL CO - MS		2,390,490	3,281	728.59	914,033	0.080
280448	C	R	CALHOUN CITY TEL CO	Telephone And Data Systems, Inc.	2,279,575	3,933	579.60	656,186	0.058
280451	A	R	DECATUR TEL CO -MS		705,405	2,217	318.18	0	0.000
280452	C	R	DELTA TEL CO	TELAPEX, Inc.	3,417,566	4,652	734.64	1,317,079	0.116
280453	C	R	ALLTEL MISSISSIPPI	ALLTEL Communications Service Corp.	6,135,516	12,642	485.33	1,215,385	0.107
280454	C	R	FRANKLIN TEL CO - MS	TELAPEX, Inc.	8,178,939	9,002	908.57	3,722,945	0.328
280455	C	R	FULTON TEL CO	Fail, Inc.	3,849,250	8,736	440.62	553,090	0.049
280456	C	R	GEORGETOWN TEL CO		661,245	400	1,653.11	388,789	0.034
280457	C	R	LAKESIDE TEL. CO.	Sunflower Enterprises	633,843	413	1,534.73	364,757	0.032
280458	C	R	CENTURYTEL - N. MISS	CenturyTel, Inc.	15,853,509	24,203	655.02	5,407,098	0.476
280460	A	R	FRONTIER-MISSISSIPPI	Citizens Communications Company	2,477,230	6,707	369.35	113,926	0.010
280461	C	R	NOXAPATER TEL CO	Colonial Telephone Company	646,456	1,097	589.29	190,997	0.017
280462	C	R	MOUND BAYOU TEL & CO	Fail, Inc.	554,609	1,099	504.65	121,581	0.011
280466	C	R	SLEDGE TEL CO	Sunflower Enterprises	809,233	779	1,038.81	398,263	0.035
280467	A	R	SMITHVILLE TEL CO		531,637	1,335	398.23	47,737	0.004
283301	C	R	SOUTHEAST MS TEL CO	Telephone And Data Systems, Inc.	3,742,265	4,269	876.61	1,663,197	0.146
285184	C	N	SO CENTRAL BELL-MS	BellSouth Telecommunications, Inc.	492,856,670	1,278,863	385.39	6,609,548	0.582
287449	A	R	MYRTLE TEL CO	Telephone And Data Systems, Inc.	416,520	971	428.96	54,116	0.005
TOTAL:			MISSOURI		1,087,096,563	3,386,695	320.99	39,243,374	3.455
420463	C	R	BPS TEL. CO.		1,754,520	3,865	453.95	280,613	0.025
420472	C	R	CASS COUNTY TEL. CO.		6,269,735	8,249	760.06	2,492,733	0.219
421151	C	R	SPECTRA COMM. GROUP	CenturyTel, Inc.	53,660,488	129,195	415.35	6,057,453	0.533
421206	A	R	IAMO TEL CO - MO		613,337	1,210	506.89	135,893	0.012
421759	A	R	CRAW-KAN TEL COOP-MO		1,343,783	2,791	481.47	260,243	0.023
421807	C	R	MOKAN DIAL INC-MO	Townes Telecommunications	765,548	881	868.95	338,175	0.030
421860	A	R	ALMA COMM. CO.		185,850	375	495.60	38,940	0.003
421864	C	R	CHARITON VALLEY TEL		8,531,676	8,513	1,002.19	4,118,450	0.363
421865	C	R	CITIZENS TEL CO - MO		2,721,431	4,209	646.57	913,642	0.080
421866	C	R	OZARK TEL. CO.		1,938,735	2,539	763.58	773,954	0.068
421874	C	R	ELLINGTON TEL CO		1,431,101	2,319	617.12	452,161	0.040
421876	A	R	FARBER TEL CO		108,534	208	521.80	25,686	0.002
421882	C	R	FIDELITY TEL CO		5,811,369	16,661	348.80	60,457	0.005
421885	C	R	ALLTEL MISSOURI	ALLTEL Communications Service Corp.	26,610,643	69,701	381.78	1,747,099	0.154
421886	C	R	GOODMAN TEL CO		1,308,041	1,953	669.76	457,903	0.040
421887	C	R	GRANBY TEL CO - MO		1,824,990	2,779	656.71	624,368	0.055
421888	C	R	GRAND RIVER MUT-MO	Grand River Mutual Tel. Corp.	7,131,387	15,680	454.81	1,148,538	0.101
421890	C	R	GREEN HILLS TEL CORP		3,361,173	3,752	895.83	1,515,859	0.133
421893	A	R	CHOCTAW TELEPHONE CO	Townes Telecommunications	293,227	642	456.74	47,955	0.004
421900	A	R	KLM TEL CO	RBJ Corporation	804,254	1,641	490.10	163,634	0.014
421901	C	R	KINGDOM TELEPHONE CO		3,781,303	6,162	613.65	1,185,437	0.104
421908	C	R	LE-RU TELEPHONE CO		2,436,416	1,606	1,517.07	1,397,129	0.123
421912	C	R	MCDONALD COUNTY TEL		2,940,468	4,211	698.28	1,077,389	0.095
421914	C	R	MARK TWAIN RURAL TEL		4,249,851	4,682	907.70	1,933,273	0.170
421917	C	R	MID-MISSOURI TEL CO	CEA Capital	4,640,037	4,481	1,035.49	2,279,747	0.201
421920	C	R	MILLER TEL CO - MO	TelAtlantic Communications, Inc.	883,025	1,124	785.61	361,196	0.032
421927	C	R	NEW FLORENCE TEL CO		338,158	531	636.83	111,384	0.010
421928	C	R	NEW LONDON TEL CO	Telephone And Data Systems, Inc.	556,222	1,182	470.58	100,560	0.009
421929	C	R	HOLWAY TEL CO	RBJ Corporation	417,392	570	732.27	160,366	0.014
421931	C	R	NE MISSOURI RURAL		5,614,595	8,953	627.12	1,812,814	0.160
421932	A	R	LATHROP TEL COMPANY	Grand River Mutual Tel. Corp.	590,356	1,555	379.65	36,824	0.003
421934	C	R	ORCHARD FARM TEL CO	Telephone And Data Systems, Inc.	377,991	897	421.40	45,584	0.004
421935	C	R	OREGON FARMERS MUT		922,757	1,360	678.50	327,782	0.029
421936	A	R	PEACE VALLEY TEL CO		252,097	536	470.33	45,500	0.004
421942	A	R	ROCK PORT TEL CO		920,448	2,028	453.87	147,118	0.013
421945	C	R	SENECA TEL CO		2,136,817	3,362	635.58	702,073	0.062
421949	C	R	STEELVILLE TEL EXCH		4,811,614	4,768	1,009.15	2,331,569	0.205
421951	C	R	STOUTLAND TEL CO	Telephone And Data Systems, Inc.	1,141,785	1,689	676.01	403,922	0.036
421957	C	R	UTC OF MISSOURI	United Telephone System Inc.	82,248,744	239,627	343.24	539	0.000
425213	C	N	SOUTHWESTERN BELL-MO	Southwestern Bell	710,785,345	2,478,864	286.74	0	0.000
429784	C	N	CENTURYTEL-MO CEN	CenturyTel, Inc.	31,425,665	89,301	351.91	1,056,605	0.093
429785	C	R	CENTURYTEL-MO BELLE	CenturyTel, Inc.	2,268,802	4,482	506.20	501,048	0.044
429786	C	R	CENTURYTEL-MO SOUTH	CenturyTel, Inc.	9,122,975	25,687	355.16	199,399	0.018
429787	C	N	CENTURYTEL-MO SW	CenturyTel, Inc.	87,763,878	221,874	395.56	1,372,357	0.121

**Table 3.31**  
**High-Cost Loop Support Data**  
**for 2003 by Study Area**

Study Area Code	Type	Status	Study Area Name	Holding Company Name	Unseparated NTS Revenue Requirement \$	Number of Loops	Unseparated NTS Revenue Requirement per Loop \$	Projected High Cost Loop Support Payments for 2005 \$	Percent of Total %
TOTAL:			MONTANA		199,689,498	523,879	381.17	26,593,080	2.342
482235	C	R	BLACKFOOT TEL - BTC	Blackfoot Tel. Coop.	6,816,883	9,336	730.17	2,611,920	0.230
482241	C	R	HOT SPRINGS TEL CO		623,375	888	702.00	229,673	0.020
482242	C	R	INTERBEL TEL COOP		3,398,682	2,284	1,488.04	1,937,223	0.171
482244	C	R	LINCOLN TEL CO INC		371,141	1,147	323.58	0	0.000
482246	C	R	MID-RIVERS TEL COOP		8,610,041	11,062	778.34	3,494,443	0.308
482247	C	R	NEMONT TEL COOP-MT	Nemont Tel. Coop.	7,348,086	13,971	525.95	1,768,779	0.156
482248	C	R	NORTHERN TEL COOP		1,590,943	1,517	1,048.74	786,862	0.069
482249	C	R	CENTURYTEL-MONTANA	CenturyTel, Inc.	25,150,443	63,902	393.58	2,091,872	0.184
482250	C	R	PROJECT TEL CO	Nemont Tel. Coop.	4,201,510	5,888	713.57	1,573,972	0.139
482251	C	R	RANGE TEL COOP-MT	Range Tel. Coop. Inc.	2,788,742	4,829	577.50	798,070	0.070
482252	A	R	RONAN TEL CO		1,364,068	4,049	336.89	0	0.000
482254	C	R	SOUTHERN MONTANA TEL		799,783	1,149	696.07	292,068	0.026
482255	C	R	3-RIVERS TEL COOP		12,473,469	19,657	634.56	4,089,858	0.360
482257	C	R	TRIANGLE TEL COOP	Triangle Tel.	6,030,497	11,245	536.28	1,510,778	0.133
483308	C	R	BLACKFOOT TEL - CFT	Blackfoot Tel. Coop.	7,619,907	9,071	840.03	3,285,186	0.289
483310	C	R	CENTRAL MONTANA	Triangle Tel.	4,735,300	8,217	576.28	1,350,473	0.119
484322	C	R	CITIZENS-FRONTIER-MT	Citizens Communications Company	3,988,145	8,285	481.37	771,902	0.068
485104	C	N	QWEST CORP-MT	Qwest Communications International, Inc.	101,778,483	347,382	292.99	0	0.000
TOTAL:			NEBRASKA		281,348,664	850,404	330.84	16,900,302	1.488
371128	C	R	CITIZENS-FRONTIER-NE	Citizens Communications Company	15,113,026	53,060	284.83	0	0.000
371516	C	R	ARAPAHOE TEL CO		1,887,476	2,707	697.26	690,518	0.061
371517	C	R	ARLINGTON TEL CO	Huntel Systems	661,322	1,161	569.61	185,004	0.016
371518	C	R	ELSIE COMM., INC.	Southern Kansas Tel. Co., Inc.	622,022	236	2,635.69	403,302	0.036
371524	C	R	BLAIR TEL CO	Huntel Systems	3,442,307	8,350	412.25	374,674	0.033
371525	C	R	THREE RIVER TELCO		1,073,965	1,315	816.70	453,236	0.040
371526	C	R	CAMBRIDGE TEL CO -NE		705,201	1,344	524.70	168,895	0.015
371530	A	R	CONSOLIDATED TELCO	Consolidated Companies	832,643	1,657	502.50	180,640	0.016
371531	C	R	CLARKS TELECOM CO.		611,722	981	623.57	196,022	0.017
371532	A	R	CONSOLIDATED TEL CO	Consolidated Companies	1,615,408	3,094	522.11	382,801	0.034
371534	C	R	COZAD TEL CO		1,622,164	2,795	580.38	467,956	0.041
371536	C	R	CURTIS TEL CO		1,043,225	908	1,148.93	539,205	0.047
371537	C	R	DALTON TEL CO, INC	Southern Kansas Tel. Co., Inc.	2,282,818	1,280	1,783.45	1,369,253	0.121
371540	C	R	DILLER TEL CO		623,291	930	670.21	218,363	0.019
371542	C	R	EASTERN NEBRASKA TEL	Huntel Systems	1,612,533	3,446	467.94	286,349	0.025
371553	C	R	GLENWOOD TEL MEMBER		3,489,476	2,596	1,344.17	1,921,737	0.169
371555	A	R	HAMILTON TEL CO		2,922,685	6,495	449.99	452,270	0.040
371556	A	R	HARTINGTON TEL CO		610,401	1,638	372.65	31,337	0.003
371557	C	R	HARTMAN TEL EXCH INC		532,232	432	1,232.02	283,459	0.025
371558	C	R	HEMINGFORD COOP TEL		1,986,229	935	2,124.31	1,239,224	0.109
371559	C	R	HENDERSON CO-OP TEL		767,223	1,042	736.30	296,310	0.026
371561	A	R	HERSHEY COOP TEL CO		347,927	782	444.92	51,695	0.005
371562	A	R	CONSOLIDATED TELECOM	Consolidated Companies	660,097	1,367	482.88	128,910	0.011
371563	A	R	HOOPER TEL CO		571,450	1,247	458.26	94,568	0.008
371565	A	R	K & M TEL CO, INC		343,816	687	500.46	73,843	0.007
371567	C	R	KEYSTONE-ARTHUR TEL		661,344	620	1,066.68	329,934	0.029
371568	C	N	ALLTEL NEBRASKA, INC	ALLTEL Communications Service Corp.	69,751,703	266,097	262.13	0	0.000
371574	C	R	NEBRASKA CENTRAL TEL		3,625,892	8,751	414.34	404,555	0.036
371576	C	R	NORTHEAST NEBRASKA		4,660,305	7,394	630.28	1,514,669	0.133
371577	C	R	GREAT PLAINS COMMUN		12,981,155	32,198	403.17	1,254,728	0.110
371581	A	R	PIERCE TEL CO		842,727	1,970	427.78	108,282	0.010
371582	A	R	PLAINVIEW TEL CO		461,832	1,106	417.57	53,452	0.005
371586	C	R	ROCK COUNTY TEL CO	Huntel Systems	674,009	1,046	644.37	225,328	0.020
371590	A	R	SODTOWN TEL CO		52,828	98	539.06	13,371	0.001
371591	C	R	SE NEBRASKA TEL CO		2,295,427	4,350	527.68	556,370	0.049
371592	C	R	STANTON TELECOM INC.		1,242,431	1,134	1,095.62	628,073	0.055
371595	C	R	UTC OF THE WEST-NE	United Telephone System Inc.	9,667,736	27,838	347.29	73,691	0.006
371597	C	R	WAUNETA TEL CO		957,243	636	1,505.10	547,574	0.048
372455	C	R	BENKELMAN TEL CO		1,368,562	1,216	1,125.46	700,703	0.062
375143	C	N	QWEST CORP-NE	Qwest Communications International, Inc.	126,124,810	395,465	318.93	0	0.000
TOTAL:			NEVADA		278,849,788	1,314,168	212.19	5,548,687	0.489
552220	C	R	FILER MUTUAL TEL -NV		185,045	607	304.85	0	0.000
552223	C	R	CENTURY-GEM STATE-NV	CenturyTel, Inc.	289,551	528	548.39	75,733	0.007
552233	C	R	RURAL TEL CO - NV	Rural Telephone Co.	988,792	1,069	924.97	455,254	0.040
552284	C	R	BEEHIVE TEL CO - NV	Beehive Telephone Co., Inc.	429,933	140	3,070.95	284,950	0.025
552302	C	R	VERIZON CALIF-NV	Verizon Communications Inc.	12,475,216	40,549	307.66	0	0.000
552348	C	N	CENTEL OF NV	United Telephone System Inc.	143,544,902	843,298	170.22	0	0.000
552349	C	R	CHURCHILL-CC COMM.		7,632,505	13,766	554.45	2,037,074	0.179
552351	C	R	LINCOLN CTY TEL SYS		934,544	2,485	376.07	53,065	0.005
552353	C	R	MOAPA VALLEY TEL CO.		1,267,904	4,008	316.34	0	0.000
552356	C	R	RIO VIRGIN TEL CO		2,143,409	9,407	227.85	0	0.000
553304	C	R	HUMBOLDT TEL CO	Oregon-Idaho Utilities, Inc.	1,992,074	1,055	1,888.22	1,211,463	0.107
554431	C	R	CITIZENS-FRONTIER-NV	Citizens Communications Company	10,390,526	23,859	435.50	1,431,149	0.126
554432	C	R	CITIZENS-FRONTIER-NV	Citizens Communications Company	850,479	2,493	341.15	0	0.000
555173	C	N	NEVADA BELL	Southwestern Bell	95,724,909	370,904	258.09	0	0.000

**Table 3.31**  
**High-Cost Loop Support Data**  
**for 2003 by Study Area**

Study Area Code	Type	Status	Study Area Name	Holding Company Name	Unseparated NTS Revenue Requirement \$	Number of Loops	Unseparated NTS Revenue Requirement per Loop \$	Projected High Cost Loop Support Payments for 2005 \$	Percent of Total %
TOTAL:			NEW HAMPSHIRE		211,421,939	784,265	269.58	804,855	0.071
120038	C	R	BRETTON WOODS TEL CO	Lynch Interactive Corporation	232,426	868	267.77	0	0.000
120039	C	R	GRANITE STATE TEL		4,508,025	10,764	418.81	528,890	0.047
120042	A	R	DIXVILLE TEL CO		276,157	596	463.35	47,474	0.004
120043	A	R	DUNBARTON TEL CO		644,385	1,792	359.59	19,071	0.002
120045	C	R	KEARSARGE TEL CO	Telephone And Data Systems, Inc.	3,903,985	10,436	374.09	209,421	0.018
120047	C	R	MERRIMACK COUNTY TEL	Telephone And Data Systems, Inc.	2,314,544	8,296	279.00	0	0.000
120049	C	R	UNION TEL CO		1,695,555	7,850	215.99	0	0.000
120050	C	R	WILTON TEL CO - NH	Telephone And Data Systems, Inc.	1,091,196	3,859	282.77	0	0.000
123321	C	R	MCTA, INC.	Telephone And Data Systems, Inc.	3,906,886	13,307	293.60	0	0.000
125113	C	N	VERIZON NEWHAMPSHIRE	Verizon Communications Inc.	192,848,779	726,497	265.45	0	0.000
TOTAL:			NEW JERSEY		1,428,180,883	6,327,653	225.70	0	0.000
160135	C	R	WARWICK VALLEY-NJ		2,516,362	9,993	251.81	0	0.000
160138	C	R	UNITED TEL - NJ, INC	United Telephone System Inc.	55,334,873	221,709	249.58	0	0.000
165120	C	N	VERIZON NEW JERSEY	Verizon Communications Inc.	1,370,329,649	6,095,951	224.79	0	0.000
TOTAL:			NEW MEXICO		331,020,788	967,109	342.28	19,990,108	1.760
491164	C	R	VALOR-NM#1	Valor Telecommunications, LLC	11,838,784	45,408	260.72	0	0.000
491193	C	R	VALOR-NM#2	Valor Telecommunications, LLC	15,222,147	48,571	313.40	0	0.000
491231	C	R	MESCALERO APACHE		2,715,964	1,265	2,147.01	1,698,134	0.150
492066	C	R	DELL TEL CO-OP - NM		1,113,984	504	2,210.29	700,489	0.062
492176	C	R	VALLEY TEL COOP - NM	Valley Telephone Cooperative	2,507,297	1,418	1,768.19	1,500,646	0.132
492259	C	R	BACA VALLEY TEL CO		940,840	852	1,104.27	477,413	0.042
492262	C	R	ENMR TEL COOP INC-NM		5,435,837	12,554	433.00	732,634	0.065
492263	C	R	LA JICARITA RURAL		2,016,058	2,296	878.07	897,033	0.079
492264	C	R	LEACO RURAL TEL COOP		3,772,520	2,499	1,509.61	2,160,007	0.190
492265	C	R	TULAROSA BASIN TEL.		3,397,745	5,062	671.23	1,192,423	0.105
492268	C	R	WESTERN NEW MEXICO	Lynch Interactive Corporation	7,342,003	6,974	1,052.77	3,638,466	0.320
492270	C	R	PENASCO VALLEY TEL		5,656,823	3,600	1,571.34	3,278,326	0.289
492272	C	R	ROOSEVELT CNTY RURAL		1,858,543	2,336	795.61	768,190	0.068
492274	C	R	CENTURYTEL SW-NM	CenturyTel, Inc.	4,828,147	6,457	747.74	1,891,553	0.167
494449	C	R	NAVAJO-NM-FRONTIER	Citizens Communications Company	4,421,732	8,443	523.72	1,054,793	0.093
495105	C	N	QWEST CORP-NM	Qwest Communications International, Inc.	257,952,365	818,870	315.01	0	0.000
TOTAL:			NEW YORK		2,987,250,220	11,999,917	248.94	8,791,741	0.774
150071	C	R	ARMSTRONG TEL CO-NY	Armstrong Utilities	2,070,721	3,831	540.52	526,882	0.046
150072	C	R	FRONTIER-AUSABLE VAL	Citizens Communications Company	2,347,022	6,722	349.16	25,965	0.002
150073	C	R	BERKSHIRE TEL CORP		2,193,800	6,864	319.61	0	0.000
150076	A	R	CASSADAGA TEL CORP	Lynch Interactive Corporation	589,124	1,550	380.08	37,139	0.003
150077	C	R	CHAMPLAIN TEL CO		2,526,926	5,913	427.35	323,359	0.028
150078	C	R	CHAUTAUQUA & ERIE	FairPoint Communications, Inc.	3,099,900	11,856	261.46	0	0.000
150079	C	R	CHAZY & WESTPORT		1,750,646	4,109	426.05	221,233	0.019
150081	C	R	CITIZENS HAMMOND NY	Citizens Telephone Company of Hammond	1,867,955	1,964	951.10	874,895	0.077
150084	C	R	TACONIC TEL CORP	FairPoint Communications, Inc.	7,493,167	29,540	253.66	0	0.000
150085	C	R	CROWN POINT TEL CORP		1,094,265	1,182	925.77	504,086	0.044
150088	A	R	DELHI TEL CO		1,571,906	5,756	273.09	0	0.000
150089	C	R	DEPOSIT TEL CO	Telephone And Data Systems, Inc.	2,754,485	9,441	291.76	0	0.000
150091	C	R	DUNKIRK & FREDONIA	Lynch Interactive Corporation	1,793,516	11,496	156.01	0	0.000
150092	C	R	EDWARDS TEL CO	Telephone And Data Systems, Inc.	1,553,573	2,866	542.07	397,496	0.035
150093	C	R	EMPIRE TEL CORP		2,653,143	8,498	312.21	0	0.000
150095	C	R	FISHERS ISLAND TEL		363,592	1,104	329.34	0	0.000
150097	C	R	GERMANTOWN TEL CO		1,712,384	3,091	553.99	456,336	0.040
150099	C	R	HANCOCK TEL CO		817,929	1,888	433.23	110,463	0.010
150100	C	R	FRONTIER COMM OF NY	Citizens Communications Company	22,658,573	74,359	304.72	0	0.000
150104	C	R	MARGARETVILLE TEL CO		1,596,031	4,558	350.16	20,569	0.002
150105	C	R	MIDDLEBURGH TEL CO		2,238,824	7,127	314.13	0	0.000
150106	C	R	ALLTEL NY-FULTON	ALLTEL Communications Service Corp.	12,944,290	48,393	267.48	0	0.000
150107	C	R	NEWPORT TEL CO		1,510,734	3,701	408.20	156,325	0.014
150108	C	R	NICHOLVILLE TEL CO		1,699,862	2,711	627.02	548,723	0.048
150109	C	R	ALLTEL NY-JAMESTOWN	ALLTEL Communications Service Corp.	10,765,449	48,371	222.56	0	0.000
150110	C	R	OGDEN TEL DBA FRNTER	Citizens Communications Company	4,848,545	22,380	216.65	0	0.000
150111	C	R	ONEIDA COUNTY RURAL		1,909,438	3,902	489.35	386,897	0.034
150112	A	R	ONTARIO TEL CO, INC.		1,458,137	5,124	284.57	0	0.000
150113	C	R	ALLTEL NY-RED JACKET	ALLTEL Communications Service Corp.	519,102	2,693	192.76	0	0.000
150114	C	R	ORISKANY FALLS TEL	Telephone And Data Systems, Inc.	211,307	729	289.86	0	0.000
150116	C	R	PATTERSONVILLE TEL		639,999	1,376	465.12	111,430	0.010
150118	C	R	PORT BYRON TEL CO	Telephone And Data Systems, Inc.	1,644,472	3,809	431.73	219,144	0.019
150121	C	N	FRONTIER-ROCHESTER	Citizens Communications Company	139,067,033	410,706	338.60	200,958	0.018
150122	C	R	FRONTIER-SENECA GORH	Citizens Communications Company	2,524,486	9,671	261.04	0	0.000
150125	A	R	STATE TEL CO		2,400,461	8,790	273.09	0	0.000
150128	C	R	FRONTIER-SYLVAN LAKE	Citizens Communications Company	6,804,865	20,192	337.01	0	0.000
150129	C	R	TOWNSHIP TEL CO	Telephone And Data Systems, Inc.	1,904,709	4,365	436.36	264,269	0.023
150131	C	R	TRUMANSBURG TEL CO.		3,130,191	7,227	433.12	422,321	0.037
150133	C	R	VERNON TEL CO	Telephone And Data Systems, Inc.	915,818	2,913	314.39	0	0.000
150135	C	R	WARWICK VALLEY-NY		4,557,587	17,952	253.88	0	0.000
154532	C	R	CITIZENS-FRONTIER-NY	Citizens Communications Company	99,141,671	267,700	370.35	726,337	0.064

**Table 3.31**  
**High-Cost Loop Support Data**  
**for 2003 by Study Area**

Study Area Code	Type	Status	Study Area Name	Holding Company Name	Unseparated NTS Revenue Requirement \$	Number of Loops	Unseparated NTS Revenue Requirement per Loop \$	Projected High Cost Loop Support Payments for 2005 \$	Percent of Total %
			NEW YORK (CONT.)						
154533	C	R	CITIZENS-FRONTIER-NY	Citizens Communications Company	8,044,109	17,334	464.07	1,390,076	0.122
154534	C	R	CITIZENS-FRONTIER-NY	Citizens Communications Company	10,886,699	27,834	391.13	866,838	0.076
155130	C	N	VERIZON NEW YORK	Verizon Communications Inc.	2,604,973,774	10,858,329	239.91	0	0.000
TOTAL:			NORTH CAROLINA		1,467,110,929	4,841,751	303.01	17,619,416	1.551
230468	C	R	ATLANTIC MEMBERSHIP		13,096,789	41,068	318.91	0	0.000
230469	C	R	BARNARDSVILLE TEL CO	Telephone And Data Systems, Inc.	921,750	1,576	584.87	269,171	0.024
230470	C	R	CAROLINA TEL & TEL	United Telephone System Inc.	304,989,717	1,138,730	267.83	0	0.000
230471	C	R	CENTEL OF NC	United Telephone System Inc.	77,525,118	262,325	295.53	0	0.000
230473	C	R	CITIZENS TEL CO		11,103,746	21,422	518.33	2,589,676	0.228
230474	C	R	CONCORD TEL CO		34,167,102	116,761	292.62	0	0.000
230476	C	R	ALLTEL CAROLINA-NO	ALLTEL Communications Service Corp.	67,166,555	232,584	288.78	0	0.000
230478	A	R	ELLERBE TEL CO		721,958	2,417	298.70	0	0.000
230479	C	N	VERIZON SOUTH-NC	Verizon Communications Inc.	66,195,334	203,200	325.76	0	0.000
230483	C	R	LEXCOM TELEPHONE CO.		17,127,838	31,985	535.50	4,278,510	0.377
230485	A	R	MEBTEL, INC.	Madison River Telephone Company	3,324,598	12,174	273.09	0	0.000
230491	A	N	N.ST. DBA N. ST.COMM		34,694,446	127,044	273.09	0	0.000
230494	A	R	PINEVILLE TEL CO		680,515	2,013	338.06	0	0.000
230495	A	R	RANDOLPH TEL CO		1,298,816	4,756	273.09	0	0.000
230496	A	R	RANDOLPH MEMBERSHIP		4,073,562	10,649	382.53	272,115	0.024
230497	A	R	PIEDMONT MEMBERSHIP		1,261,248	3,455	365.05	49,030	0.004
230498	C	R	SALUDA MOUNTAIN TEL	Telephone And Data Systems, Inc.	888,450	1,875	473.84	164,102	0.014
230500	A	R	SERVICE TEL CO	Telephone And Data Systems, Inc.	515,085	1,278	403.04	49,695	0.004
230501	A	R	SKYLINE MEMBERSHIP		10,251,799	37,540	273.09	0	0.000
230502	C	R	STAR MEMBERSHIP CORP		8,114,420	19,869	408.40	841,822	0.074
230503	A	R	SURRY MEMBERSHIP		4,379,221	15,511	282.33	0	0.000
230505	A	R	TRI COUNTY TEL MEMBR		1,531,526	3,788	404.31	150,422	0.013
230509	C	N	VERIZON S-NC(CONTEL)	Verizon Communications Inc.	56,794,957	142,974	397.24	5,904,319	0.520
230510	C	R	WILKES MEMBERSHIP		8,388,134	12,098	693.35	3,050,555	0.269
230511	A	R	YADKIN VALLEY TEL		8,714,848	31,912	273.09	0	0.000
235193	C	N	SOUTHERN BELL-NC	BellSouth Telecommunications, Inc.	729,183,398	2,362,747	308.62	0	0.000
TOTAL:			NORTH DAKOTA		126,921,726	365,028	347.70	13,157,461	1.159
381447	C	R	NORTH DAKOTA TEL CO		6,393,043	18,926	337.79	0	0.000
381509	A	R	WOLVERTON TEL CO		180,915	343	527.45	43,811	0.004
381601	A	R	ABSARAKA COOP TEL CO		29,388	48	612.25	9,184	0.001
381604	C	R	BEK COMM. COOP.		5,987,049	7,170	835.01	2,569,718	0.226
381607	C	R	CONSOLIDATED TELCOM		5,690,708	8,485	670.68	1,995,257	0.176
381610	C	R	DAKOTA CENTRAL COOP	Dakota Central Telecommunications Cooper	3,753,443	5,033	745.77	1,466,962	0.129
381611	C	R	DICKEY RURAL COOP	Dickey Rural Telephone Cooperative	4,162,559	9,014	461.79	707,451	0.062
381611A	C	R	DICKEY RURAL COOP	Dickey Rural Telephone Cooperative	692,842	2,543	272.45	0	0.000
381614	A	R	POLAR TELECOMM.	Polar Comm. Mutual Aid	798,168	1,581	504.85	175,141	0.015
381614A	A	R	POLAR TELECOMM.	Polar Comm. Mutual Aid	312,747	691	452.60	49,469	0.004
381615	A	R	GRIGGS COUNTY TEL CO		996,603	2,114	471.43	181,199	0.016
381616	C	R	INTER-COMMUNITY TEL	Lynch Interactive Corporation	1,545,647	2,841	544.05	398,247	0.035
381617	C	R	MIDSTATE TEL CO		1,139,620	1,684	676.73	403,636	0.036
381622	A	R	MOORE & LIBERTY TEL		468,320	981	477.39	88,470	0.008
381623	A	R	NOONAN FARMERS TEL		119,702	231	518.19	27,901	0.002
381625	A	R	NORTHWEST COMM COOP		2,704,176	5,434	497.64	572,587	0.050
381630	C	R	POLAR COMM MUT AID	Polar Comm. Mutual Aid	3,072,978	8,981	342.16	0	0.000
381631	A	R	RED RIVER RURAL TEL	Red River Rural Tel. Assn.	1,896,169	3,837	494.18	394,352	0.035
381631A	A	R	RED RIVER RURAL TEL	Red River Rural Tel. Assn.	512,451	1,023	500.93	110,319	0.010
381632	C	R	RESERVATION TEL COOP		4,216,658	8,018	525.90	1,014,807	0.089
381636	C	R	UNITED TEL MUTUAL	United Tel. Mutual	5,250,986	12,874	407.88	541,102	0.048
381637	C	R	W. RIVER TELECOM.	West River Telecomm.	8,487,379	17,108	496.11	1,783,058	0.157
381638	A	R	MIDSTATE COMM.		555,736	1,121	495.75	116,532	0.010
382247	C	R	NEMONT TEL COOP - ND	Nemont Tel. Coop.	129,923	198	656.18	44,407	0.004
382247A	C	R	NEMONT TEL COOP - ND	Nemont Tel. Coop.	2,232,427	9,961	224.12	0	0.000
383303	A	R	SRT COMMUNICATIONS		16,134,722	44,931	359.10	463,851	0.041
385144	C	N	QWEST CORP-ND	Qwest Communications International, Inc.	49,457,371	189,857	260.50	0	0.000
TOTAL:			NORTHERN MARIANA ISLANDS		5,891,915	24,047	245.02	0	0.000
653700	C	R	MICRONESIAN TELECOMM	Verizon Communications Inc.	5,891,915	24,047	245.02	0	0.000
TOTAL:			OHIO		1,536,708,636	6,659,105	230.77	9,642,844	0.849
300585	A	R	ARCADIA TEL CO	Telephone And Data Systems, Inc.	391,818	901	434.87	53,676	0.005
300586	A	R	THE ARTHUR MUTUAL		550,663	1,403	392.49	44,934	0.004
300588	A	R	AYERSVILLE TEL CO		490,626	1,197	409.88	51,867	0.005
300589	A	R	BASCOM MUTUAL TEL CO		316,684	701	451.76	49,744	0.004
300590	A	R	BENTON RIDGE TEL CO		619,348	1,269	488.06	124,598	0.011
300591	A	R	BUCKLAND TEL. CO.		381,711	873	437.24	53,353	0.005
300594	A	R	THE CHAMPAIGN TEL CO		3,183,410	11,657	273.09	0	0.000
300597	C	R	THE CHILLICOTHE TEL		20,683,892	36,446	567.52	5,750,491	0.506
300598	C	R	MCCLURE TEL CO		593,744	783	758.29	235,572	0.021
300604	A	R	COLUMBUS GROVE TEL	FairPoint Communications, Inc.	672,711	1,960	343.22	3	0.000
300606	C	R	CONNEAUT TEL CO		4,812,103	7,917	607.82	1,488,444	0.131

**Table 3.31**  
**High-Cost Loop Support Data**  
**for 2003 by Study Area**

Study Area Code	Type	Status	Study Area Name	Holding Company Name	Unseparated NTS Revenue Requirement \$	Number of Loops	Unseparated NTS Revenue Requirement per Loop \$	Projected High Cost Loop Support Payments for 2005 \$	Percent of Total %
			OHIO (CONT.)						
300607	C	R	CONTINENTAL OF OHIO	Telephone And Data Systems, Inc.	1,090,343	2,729	399.54	99,908	0.009
300609	A	R	DOYLESTOWN TEL CO		1,126,496	4,125	273.09	0	0.000
300612	C	R	FARMERS MUTUAL TEL		194,764	471	413.51	21,520	0.002
300613	C	R	LITTLE MIAMI COMM.	Telephone And Data Systems, Inc.	1,588,203	3,094	513.32	362,404	0.032
300614	A	R	FORT JENNINGS TEL CO		412,351	959	429.98	54,083	0.005
300615	C	N	VERIZON NORTH-OH	Verizon Communications Inc.	261,948,377	910,996	287.54	0	0.000
300618	A	R	GERMANTOWN INDEPEND		1,172,922	4,295	273.09	0	0.000
300619	A	R	GLANDORF TEL CO		516,261	1,282	402.70	49,567	0.004
300625	A	R	KALIDA TEL CO		673,630	1,966	342.64	0	0.000
300630	C	R	CENTURYTEL OF OHIO	CenturyTel, Inc.	21,384,397	81,758	261.56	0	0.000
300633	A	R	MIDDLE POINT HOME		368,514	837	440.28	52,807	0.005
300634	A	R	MINFORD TEL CO		907,205	3,322	273.09	0	0.000
300639	A	R	THE NEW KNOXVILLE		510,049	1,261	404.48	50,214	0.004
300644	C	R	THE NOVA TEL CO		790,468	1,458	542.16	202,314	0.018
300645	A	R	OAKWOOD TEL CO	Telephone And Data Systems, Inc.	515,085	1,278	403.04	49,695	0.004
300649	C	R	ORWELL TEL CO	FairPoint Communications, Inc.	3,132,938	7,097	441.45	453,151	0.040
300650	A	R	OTTOVILLE MUTUAL		705,230	1,589	443.82	103,907	0.009
300651	A	R	PATTERSONVILLE TEL		206,874	424	487.91	41,583	0.004
300654	A	R	RIDGEVILLE TEL CO		374,769	854	438.84	53,080	0.005
300656	A	R	SHERWOOD MUTUAL TEL		543,474	1,377	394.68	46,062	0.004
300658	C	R	SYCAMORE TEL CO		770,637	2,203	349.81	9,440	0.001
300659	A	R	TELEPHONE SERVICE		2,949,918	10,802	273.09	0	0.000
300661	C	R	UTC OF OHIO	United Telephone System Inc.	146,210,359	588,163	248.59	0	0.000
300662	A	R	VANLUE TEL CO	Telephone And Data Systems, Inc.	362,202	820	441.71	52,497	0.005
300663	A	R	VAUGHNSVILLE TEL CO		198,380	404	491.04	40,570	0.004
300664	A	R	WABASH MUTUAL TEL CO		534,490	1,345	397.39	47,360	0.004
300665	C	N	ALLTEL OHIO INC.	ALLTEL Communications Service Corp.	34,281,850	134,084	255.67	0	0.000
300666	C	R	WESTERN RESERVE TEL	ALLTEL Communications Service Corp.	48,076,945	184,696	260.30	0	0.000
300682	C	R	FRONTIER-MI-OH	Citizens Communications Company	178,321	672	265.36	0	0.000
305062	C	N	CINCINNATI BELL-OH	Cincinnati Bell	152,639,882	736,349	207.29	0	0.000
305150	C	N	OHIO BELL TEL CO	Southwestern Bell	819,646,591	3,903,288	209.99	0	0.000
TOTAL:			OKLAHOMA		599,322,455	1,826,796	328.07	51,882,194	4.568
431165	C	R	VALOR-OK	Valor Telecommunications, LLC	35,127,233	114,764	306.08	0	0.000
431704	A	R	LAVACA TEL CO-OK		572,038	1,483	385.73	40,980	0.004
431788	C	R	KANOKLA TEL ASSN-OK		1,894,283	1,297	1,460.51	1,073,298	0.095
431831	C	R	S. CENTRAL TEL - OK		872,675	387	2,254.97	550,844	0.049
431965	C	R	ALLTEL OKLAHOMA INC	ALLTEL Communications Service Corp.	10,076,429	15,569	647.21	3,387,015	0.298
431966	C	R	ATLAS TEL CO		1,390,731	1,828	760.79	553,397	0.049
431968	A	R	BEGGS TEL CO		669,004	1,936	345.56	2,948	0.000
431969	C	R	BIXBY TEL CO		4,813,602	10,695	450.08	745,454	0.066
431974	C	R	CANADIAN VALLEY TEL		1,219,309	1,262	966.17	576,442	0.051
431976	C	R	CARNEGIE TEL CO INC		1,110,056	1,574	705.24	410,926	0.036
431977	C	R	CENTRAL OKLAHOMA TEL		2,359,986	2,830	833.92	1,011,955	0.089
431979	C	R	CHEROKEE TEL CO		2,695,099	5,269	511.50	609,972	0.054
431980	C	R	CHICKASAW TEL CO		9,252,478	8,989	1,029.31	4,531,567	0.399
431981	C	R	CHOUTEAU TEL CO	FairPoint Communications, Inc.	2,062,032	3,522	585.47	603,120	0.053
431982	C	R	CIMARRON TEL CO		8,619,434	8,219	1,048.72	4,263,040	0.375
431984	C	R	OKLAHOMA COMM SYSTEM	Telephone And Data Systems, Inc.	9,010,140	20,447	440.66	1,295,064	0.114
431985	C	R	CROSS TEL CO		11,291,252	10,191	1,107.96	5,738,665	0.505
431988	C	R	DOBSON TEL CO		4,006,729	4,496	891.18	1,800,765	0.159
431994	C	R	GRAND TEL CO INC		2,794,199	4,259	656.07	954,841	0.084
431995	C	R	HINTON TEL CO		2,578,371	3,616	713.04	965,187	0.085
432006	C	R	MCLLOUD TEL CO		9,257,538	8,988	1,029.99	4,535,647	0.399
432008	C	R	MEDICINE PARK TEL CO		693,060	855	810.60	290,778	0.026
432010	C	R	MID-AMERICA TEL INC	Telephone And Data Systems, Inc.	1,401,286	1,853	756.23	554,628	0.049
432011	C	R	OKLAHOMA ALLTEL, INC	ALLTEL Communications Service Corp.	9,212,798	19,612	469.75	1,656,304	0.146
432013	C	R	OKLAHOMA TEL & TEL	Comanche County Tel.	1,912,163	2,262	845.34	828,223	0.073
432014	C	R	OKLAHOMA WESTERN TEL		2,242,436	3,404	658.77	770,048	0.068
432016	C	R	PANHANDLE TEL COOP		12,289,230	17,745	692.55	4,463,819	0.393
432017	C	R	PINE TELEPHONE CO		2,509,217	6,715	373.67	132,918	0.012
432018	C	R	PIONEER TEL COOP INC		24,928,913	54,429	458.01	4,117,479	0.363
432020	C	R	POTTAWATOMIE TEL CO		3,088,479	2,579	1,197.55	1,625,553	0.143
432022	C	R	SALINA-SPAVINAW TEL		3,726,921	7,934	469.74	669,996	0.059
432023	C	R	SHIDLER TEL CO		1,594,594	1,024	1,557.22	921,657	0.081
432025	C	R	SW OKLAHOMA TEL CO		390,893	885	441.69	56,646	0.005
432029	C	R	TERRAL TEL CO		1,251,607	284	4,407.07	862,634	0.076
432030	C	R	TOTAH TELEPHONE CO		1,648,786	2,465	668.88	576,320	0.051
432032	C	R	VALLIANT TEL CO	Valliant Tel. Co.	1,419,495	2,191	647.88	477,750	0.042
432034	C	R	WYANDOTTE TEL CO	Telephone And Data Systems, Inc.	492,868	860	573.10	139,291	0.012
432141	A	R	SANTA ROSA TEL COOP		376,390	729	516.31	87,023	0.008
435215	C	N	SOUTHWESTERN BELL-OK	Southwestern Bell	408,470,703	1,469,349	277.99	0	0.000
TOTAL:			OREGON		633,398,641	2,003,956	316.07	22,895,357	2.016
532226	C	R	MIDVALE TEL EXCH -OR		208,282	253	823.25	88,443	0.008
532359	C	R	BEAVER CREEK COOP		2,771,786	4,602	602.30	846,152	0.075



**Table 3.31**  
**High-Cost Loop Support Data**  
**for 2003 by Study Area**

Study Area Code	Type	Status	Study Area Name	Holding Company Name	Unseparated NTS Revenue Requirement \$	Number of Loops	Unseparated NTS Revenue Requirement per Loop \$	Projected High Cost Loop Support Payments for 2005 \$	Percent of Total %
			OREGON (CONT.)						
532361	C	R	CENTURYTEL-EA OREGON	CenturyTel, Inc.	39,494,391	74,705	528.67	9,610,322	0.846
532362	C	R	CANBY TEL ASSN		3,212,930	11,380	282.33	0	0.000
532363	C	R	CLEAR CREEK MUTUAL		2,708,586	3,806	711.66	1,011,963	0.089
532364	C	R	COLTON TEL CO		1,263,333	1,266	997.89	608,387	0.054
532369	C	R	EAGLE TEL SYSTEMS		456,759	479	953.57	214,266	0.019
532371	C	R	CASCADE UTIL INC		3,916,540	9,644	406.11	394,248	0.035
532373	C	R	GERVAIS TELEPHONE CO		724,313	1,175	616.44	228,504	0.020
532375	C	R	ROOME TELECOMM INC		537,093	692	776.15	217,464	0.019
532376	C	R	HELIX TEL CO.		358,912	337	1,065.02	178,915	0.016
532377	C	R	HOME TELEPHONE CO	Telephone And Data Systems, Inc.	296,603	872	340.14	0	0.000
532378	C	R	TRANS-CASCADES TEL		266,512	229	1,163.81	138,545	0.012
532383	C	R	MOLALLA TEL CO.		4,308,067	6,631	649.69	1,454,899	0.128
532384	C	R	MONITOR COOP TEL		616,173	756	815.04	259,626	0.023
532385	C	R	MONROE TELEPHONE CO.		988,645	1,038	952.45	463,445	0.041
532386	A	R	MT. ANGEL TEL CO.		683,862	2,037	335.72	0	0.000
532387	C	R	NEHALEM TELECOMM.	Rural Telephone Co.	1,525,826	3,369	452.90	241,949	0.021
532388	C	R	NORTH STATE TEL CO.		204,513	552	370.50	9,789	0.001
532389	C	R	OREGON TEL CORP		929,065	1,863	498.69	197,774	0.017
532390	C	R	OREGON-IDAHO UTIL.	Oregon-Idaho Utilities, Inc.	1,625,786	735	2,211.95	1,022,461	0.090
532391	A	R	PEOPLES TEL CO. - OR	Stayton Coop. Tel.	582,579	1,524	382.27	38,685	0.003
532392	C	R	PINE TEL SYSTEM INC.		1,579,996	981	1,610.60	922,229	0.081
532393	C	R	PIONEER TEL COOP		9,155,900	15,910	575.48	2,605,280	0.229
532396	A	R	ST PAUL COOP ASSN		297,644	653	455.81	48,321	0.004
532397	C	R	SCIO MUTUAL TEL ASSN		1,928,586	1,901	1,014.51	937,238	0.083
532399	A	R	STAYTON COOP TEL CO	Stayton Coop. Tel.	2,163,146	7,921	273.09	0	0.000
532400	C	R	UTC OF THE NW - OR	United Telephone System Inc.	21,825,643	71,723	304.30	0	0.000
532404	C	R	ASOTIN TEL - OR	Telephone And Data Systems, Inc.	130,003	143	909.11	59,198	0.005
532416	C	N	VERIZON N'WEST-OR	Verizon Communications Inc.	143,193,193	444,636	322.05	0	0.000
532456	C	R	MALHEUR HOME TEL CO	Qwest Communications International, Inc.	5,132,208	13,151	390.25	402,041	0.035
533401	C	R	CITIZENS-FRONTIER-OR	Citizens Communications Company	6,080,240	14,599	416.48	695,214	0.061
535163	C	N	QWEST CORP-OR	Qwest Communications International, Inc.	374,231,526	1,304,393	286.90	0	0.000
TOTAL:			PENNSYLVANIA		1,834,524,513	7,672,419	239.11	2,253,909	0.198
170145	A	R	THE BENTLEYVILLE TEL		886,177	3,245	273.09	0	0.000
170149	C	R	FRONTIER-BREEZEWOOD	Citizens Communications Company	1,577,401	4,471	352.81	27,877	0.002
170151	A	R	BUFFALO VALLEY TEL	D&E Communications, Inc.	6,301,552	23,075	273.09	0	0.000
170152	C	R	FRONTIER-CANTON	Citizens Communications Company	1,396,356	4,194	332.94	0	0.000
170156	A	R	CITIZENS - KECKSBURG		1,468,678	5,378	273.09	0	0.000
170161	A	R	COMMONWEALTH TEL CO	Commonwealth Telephone Enterprises	92,486,298	338,666	273.09	0	0.000
170162	A	R	THE CONESTOGA TEL	D&E Communications, Inc.	16,641,012	60,936	273.09	0	0.000
170165	A	R	DENVER & EPHRATA	D&E Communications, Inc.	16,539,969	60,566	273.09	0	0.000
170168	C	R	FRONTIER-PA	Citizens Communications Company	3,922,296	29,245	134.12	0	0.000
170169	C	N	VERIZON NORTH-PA	Verizon Communications Inc.	153,395,193	548,614	279.60	0	0.000
170170	C	R	VERIZON N-PA(CONTEL)	Verizon Communications Inc.	14,472,285	66,272	218.38	0	0.000
170171	A	R	HICKORY TEL CO		539,844	1,364	395.78	46,602	0.004
170175	A	R	IRONTON TEL CO		1,556,613	5,700	273.09	0	0.000
170176	C	R	ALLTEL PENNSYLVANIA	ALLTEL Communications Service Corp.	64,395,860	234,649	274.43	0	0.000
170177	C	R	LACKAWAXEN TELECOM		998,966	4,063	245.87	0	0.000
170178	C	R	FRONTIER-LAKEWOOD	Citizens Communications Company	355,747	1,593	223.32	0	0.000
170179	A	R	LAUREL HIGHLAND TEL		1,716,644	6,286	273.09	0	0.000
170183	C	R	MAHANOHY & MAHANTANGO	Telephone And Data Systems, Inc.	1,619,965	4,456	363.55	58,891	0.005
170185	C	R	MARIANNA - SCENERY	FairPoint Communications, Inc.	1,646,057	2,809	585.99	482,119	0.042
170189	C	R	ARMSTRONG TEL CO-PA	Armstrong Utilities	1,158,207	1,792	646.32	388,651	0.034
170191	A	R	NORTH EASTERN PA TEL		4,783,129	12,686	377.04	278,897	0.025
170192	C	R	NORTH PENN TEL CO		2,934,724	5,778	507.91	653,339	0.058
170193	A	R	NORTH PITTSBURGH TEL		20,955,834	76,736	273.09	0	0.000
170194	C	R	FRONTIER-OSWAYO RIVR	Citizens Communications Company	579,503	2,344	247.23	0	0.000
170195	A	R	ARMSTRONG TEL NORTH	Armstrong Utilities	259,001	554	467.51	45,857	0.004
170196	A	R	PALMERTON TEL CO		3,703,920	13,563	273.09	0	0.000
170197	A	R	PENNSYLVANIA TEL CO		556,385	1,424	390.72	43,968	0.004
170200	A	R	PYMATUNING IND TEL		725,459	2,478	292.76	0	0.000
170201	C	R	VERIZON N-PA(QUAKER)	Verizon Communications Inc.	11,848,635	50,835	233.08	0	0.000
170204	A	R	SOUTH CANAAN TEL CO		1,213,712	3,246	373.91	64,758	0.006
170206	C	R	SUGAR VALLEY TEL CO	Telephone And Data Systems, Inc.	534,013	1,299	411.10	57,317	0.005
170209	C	R	UTC OF PENNSYLVANIA	United Telephone System Inc.	115,213,134	384,743	299.45	0	0.000
170210	A	R	VENUS TEL CORP		561,226	1,442	389.20	43,099	0.004
170215	A	R	YUKON - WALTZ TEL CO		433,327	1,020	424.83	54,109	0.005
170277	A	R	WEST SIDE TEL CO-PA		26,590	43	618.38	8,425	0.001
175000	C	N	VERIZON PENNSYLVANIA	Verizon Communications Inc.	1,287,120,799	5,706,854	225.54	0	0.000
TOTAL:			PUERTO RICO		485,906,126	1,242,555	391.05	13,151,521	1.158
633200	C	N	P R T C - CENTRAL	Puerto Rico Telephone	69,098,280	174,233	396.59	7,121,591	0.627
633201	C	N	PUERTO RICO TEL CO	Puerto Rico Telephone	416,807,846	1,068,322	390.15	6,029,930	0.531
TOTAL:			RHODE ISLAND		124,459,901	549,546	226.48	0	0.000
585114	C	N	VERIZON RHODE ISLAND	Verizon Communications Inc.	124,459,901	549,546	226.48	0	0.000

**Table 3.31**  
**High-Cost Loop Support Data**  
**for 2003 by Study Area**

Study Area Code	Type	Status	Study Area Name	Holding Company Name	Unseparated NTS Revenue Requirement \$	Number of Loops	Unseparated NTS Revenue Requirement per Loop \$	Projected High Cost Loop Support Payments for 2005 \$	Percent of Total %
TOTAL:			SOUTH CAROLINA		806,581,629	2,254,077	357.83	26,645,841	2.346
240479	C	N	VERIZON SOUTH-SC	Verizon Communications Inc.	53,254,144	175,709	303.08	0	0.000
240506	C	R	UTC OF THE CAROLINAS	United Telephone System Inc.	32,910,120	97,295	338.25	0	0.000
240512	C	R	BLUFFTON TEL. CO.	Low Country Telephone Company	10,438,771	19,503	535.24	2,605,038	0.229
240515	A	R	CHESNEE TEL CO		1,527,392	5,593	273.09	0	0.000
240516	A	R	CHESTER TEL CO - SC	Chester Tel. Co.	5,008,198	18,339	273.09	0	0.000
240517	C	R	ALLTEL SO CAROLINA	ALLTEL Communications Service Corp.	19,051,903	60,498	314.92	0	0.000
240520	C	R	FARMERS TEL COOP		31,101,841	59,737	520.65	7,325,466	0.645
240521	C	R	FORT MILL TEL CO	Rock Hill Telephone Company	10,329,343	21,815	473.50	1,903,711	0.168
240523	C	R	HARGRAY TEL CO	Low Country Telephone Company	17,550,443	54,563	321.65	0	0.000
240526	C	R	VERIZON S-SC(CONTEL)	Verizon Communications Inc.	8,580,643	26,025	329.71	0	0.000
240527	C	R	HOME TEL CO	Rock Hill Telephone Company	10,346,498	23,368	442.76	1,511,971	0.133
240528	C	R	HORRY TEL COOP		32,493,308	93,974	345.77	155,915	0.014
240531	C	R	LANCASTER TEL CO	Rock Hill Telephone Company	10,346,929	27,061	382.36	688,503	0.061
240532	A	R	LOCKHART TEL CO INC	Chester Tel. Co.	315,503	698	452.01	49,662	0.004
240533	C	R	MCCLELLANVILLE TEL	Telephone And Data Systems, Inc.	1,276,251	1,959	651.48	432,451	0.038
240535	A	R	NORWAY TEL CO	Telephone And Data Systems, Inc.	385,332	883	436.39	53,476	0.005
240536	A	R	PALMETTO RURAL COOP		4,349,835	14,814	293.63	0	0.000
240538	C	R	PIEDMONT RURAL COOP		7,741,250	14,125	548.05	2,022,398	0.178
240539	C	R	PBT TELECOM, INC.	Rock Hill Telephone Company	9,287,116	17,007	546.08	2,409,911	0.212
240541	A	R	RIDGEWAY TEL CO	Chester Tel. Co.	713,832	2,307	309.42	0	0.000
240542	C	R	ROCK HILL TEL CO	Rock Hill Telephone Company	18,183,088	55,288	328.88	0	0.000
240544	C	R	ST STEPHEN TEL CO	Telephone And Data Systems, Inc.	3,013,012	5,489	548.92	789,489	0.070
240546	A	R	SANDHILL TEL COOP		5,075,361	17,279	293.73	0	0.000
240550	C	R	WEST CAROLINA RURAL		8,956,376	12,420	721.13	3,390,519	0.299
240551	C	R	WILLISTON TEL CO	Telephone And Data Systems, Inc.	2,855,721	5,625	507.68	635,069	0.056
245194	C	N	SOUTHERN BELL-SC	BellSouth Telecommunications, Inc.	501,489,419	1,422,703	352.49	2,672,263	0.235
TOTAL:			SOUTH DAKOTA		144,842,197	370,327	391.12	22,138,942	1.949
391640	A	R	ARMOUR INDEPENDENT	Golden West Telecommunications	777,469	1,663	467.51	137,653	0.012
391642	A	R	ALLIANCE-BALTIC	Alliance Communications Cooperative, Inc	1,405,856	3,061	459.28	234,476	0.021
391647	C	R	CHEYENNE RIVER SIOUX		2,621,438	3,499	749.20	1,028,850	0.091
391649	A	R	BERESFORD MUNICIPAL		571,785	1,482	385.82	41,039	0.004
391650	A	R	CITY OF BROOKINGS		3,852,754	14,108	273.09	0	0.000
391652	C	R	PRAIRIEWAVE COMM TEL	PrairieWave Communications, Inc.	3,166,000	6,834	463.27	543,943	0.048
391653	A	R	CITY OF FAITH MUNIC		200,091	408	490.42	40,782	0.004
391654	A	R	INTERSTATE TELECOMM.		6,868,906	14,762	465.31	1,197,547	0.105
391657	A	R	ALLIANCE-SPLITROCK	Alliance Communications Cooperative, Inc	2,718,399	6,889	394.60	230,083	0.020
391659	C	R	GOLDEN WEST TELECOMM	Golden West Telecommunications	11,776,195	17,863	659.25	4,047,374	0.356
391660	A	R	MT RUSHMORE TEL		2,872,881	6,494	442.39	418,617	0.037
391664	A	R	JAMES VALLEY COOP		2,054,824	4,035	509.25	460,307	0.041
391666	C	R	JEFFERSON TEL CO -SD		615,400	548	1,122.99	314,762	0.028
391667	C	R	KADOKA TELEPHONE CO	Golden West Telecommunications	212,223	560	378.97	13,014	0.001
391668	C	R	KENNEBEC TEL CO		1,133,740	817	1,387.69	631,466	0.056
391669	A	R	MCCOOK COOP TEL CO		1,084,009	2,179	497.48	229,342	0.020
391670	C	R	MIDSTATE COMM., INC.		4,222,204	4,859	868.95	1,865,145	0.164
391671	A	R	WEST RIVER(MOBRIDGE)	West River Telecomm.	737,889	2,702	273.09	0	0.000
391674	A	R	ROBERTS COUNTY COOP	Roberts County Tel. Coop. Assn.	1,121,588	2,193	511.44	253,776	0.022
391676	C	R	SANTEL COMM. COOP.	Sanborn Telephone Cooperative	3,687,175	4,994	738.32	1,427,690	0.126
391677	A	R	SIOUX VALLEY TEL. CO	Golden West Telecommunications	2,685,272	5,999	447.62	407,102	0.036
391679	C	R	STOCKHOLM-STRANDBURG		511,361	741	690.10	185,040	0.016
391680	C	R	VENTURE COMM. COOP		7,070,050	11,093	637.34	2,331,151	0.205
391680A	C	R	VENTURE COMM. COOP		887,103	2,627	337.69	0	0.000
391682	A	R	TRI-COUNTY TELCOM		228,765	440	519.92	53,716	0.005
391684	A	R	UNION TEL CO.	Golden West Telecommunications	789,646	1,819	434.11	107,467	0.009
391685	C	R	VALLEY TELECOMM.		3,567,867	3,618	986.14	1,706,777	0.150
391686	C	R	VIVIAN TELEPHONE CO	Golden West Telecommunications	11,258,296	19,406	580.15	3,245,724	0.286
391688	A	R	WESTERN TEL CO.		572,395	1,159	493.87	118,848	0.010
391689	C	R	WEST RIVER COOP		2,575,636	3,974	648.12	867,250	0.076
395145	C	N	QWEST CORP-SD	Qwest Communications International, Inc.	62,994,979	219,501	286.99	0	0.000
TOTAL:			TENNESSEE		998,178,215	3,206,045	311.34	16,660,364	1.467
290280	C	R	ARDMORE TEL CO		5,031,646	10,444	481.77	976,186	0.086
290552	C	R	CENTURYTEL-ADAMSVILL	CenturyTel, Inc.	5,665,712	8,422	672.73	1,993,392	0.176
290553	A	R	BEN LOMAND RURAL		11,885,467	36,713	323.74	0	0.000
290554	A	R	BLEDSOE TEL COOP		3,631,840	12,493	290.71	0	0.000
290557	C	R	CENTURY-CLAIBORNE	CenturyTel, Inc.	5,620,963	9,741	577.04	1,606,497	0.141
290559	A	R	CONCORD TEL EXCHANGE	Telephone And Data Systems, Inc.	6,605,501	24,188	273.09	0	0.000
290561	C	R	CROCKETT TEL CO	Telephone Electronics Corporation	1,744,393	4,415	395.11	148,919	0.013
290562	C	R	DEKALB TEL COOP		10,724,368	21,056	509.33	2,403,303	0.212
290565	A	R	HIGHLAND TEL COOP-TN		7,646,247	27,999	273.09	0	0.000
290566	C	R	HUMPHREY'S COUNTY	Telephone And Data Systems, Inc.	927,692	2,018	459.71	155,232	0.014
290567	C	R	UNITED INTER-MT-TN	United Telephone System Inc.	62,612,274	246,852	253.64	0	0.000
290570	A	R	LORETTO TEL CO		2,587,239	6,430	402.37	247,228	0.022
290571	C	R	MILLINGTON TEL CO		9,440,794	27,113	348.20	87,809	0.008
290573	C	R	NORTH CENTRAL COOP		10,078,780	22,365	450.65	1,568,427	0.138
290574	C	R	CENTURYTEL-OOLTEWAH	CenturyTel, Inc.	4,324,678	8,763	493.52	896,290	0.079

**Table 3.31**  
**High-Cost Loop Support Data**  
**for 2003 by Study Area**

Study Area Code	Type	Status	Study Area Name	Holding Company Name	Unseparated NTS Revenue Requirement \$	Number of Loops	Unseparated NTS Revenue Requirement per Loop \$	Projected High Cost Loop Support Payments for 2005 \$	Percent of Total %
			TENNESSEE (CONT.)						
290575	C	R	TENNESSEE TEL CO	Telephone And Data Systems, Inc.	25,295,969	67,299	375.87	1,428,362	0.126
290576	C	R	PEOPLES TEL CO	Telephone Electronics Corporation	3,231,755	5,460	591.90	961,321	0.085
290578	C	R	TELLICO TEL CO	Telephone And Data Systems, Inc.	4,317,261	9,921	435.16	592,905	0.052
290579	C	R	TWIN LAKES TEL COOP		15,221,677	38,827	392.04	1,232,160	0.108
290580	C	R	CTZENS-FRNTR-VOL ST	Citizens Communications Company	5,960,940	22,406	266.04	0	0.000
290581	C	R	UTC OF TN		8,171,030	16,237	503.24	1,779,106	0.157
290583	A	R	WEST TENNESSEE TEL	Telephone Electronics Corporation	1,966,634	4,801	409.63	207,250	0.018
290584	A	R	YORKVILLE TEL COOP		967,322	2,039	474.41	179,327	0.016
294336	C	R	CITIZENS-FRONTIER-TN	Citizens Communications Company	25,552,023	73,566	347.33	196,651	0.017
295185	C	N	SO. CENTRAL BELL -TN	BellSouth Telecommunications, Inc.	758,966,011	2,496,477	304.01	0	0.000
TOTAL:			TEXAS		3,834,252,144	12,039,565	318.47	101,671,497	8.952
440425	C	R	CAMERON TEL CO TEXAS	Cameron Telephone Company	1,059,628	1,277	829.78	452,666	0.040
441163	C	R	VALOR-TX	Valor Telecommunications, LLC	117,818,211	312,935	376.49	1,041,213	0.092
442038	A	R	BLOSSOM TEL CO		575,421	1,496	384.64	40,279	0.004
442039	C	R	BIG BEND TEL CO INC		11,734,890	6,162	1,904.40	7,150,638	0.630
442040	C	R	BRAZORIA TEL CO		4,786,387	6,616	723.46	1,817,654	0.160
442041	C	R	BRAZOS TEL COOP INC	Brazos Telephone Cooperative, Inc.	3,235,176	5,955	543.27	831,280	0.073
442043	A	R	NORTH TEXAS TEL. CO.	Comanche County Tel.	449,735	935	481.00	86,853	0.008
442046	C	R	CAP ROCK TEL COOP		2,363,387	5,151	458.82	392,795	0.035
442052	C	R	CENTRAL TEXAS CO-OP		9,942,269	7,940	1,252.17	5,329,873	0.469
442057	C	R	COLEMAN COUNTY CO-OP		2,368,267	2,498	948.07	1,107,098	0.097
442059	C	R	COLORADO VALLEY TEL		5,655,314	7,385	765.78	2,263,326	0.199
442060	C	R	COMANCHE COUNTY TEL	Comanche County Tel.	2,548,359	5,676	448.97	390,898	0.034
442061	C	R	COMMUNITY TEL CO		1,311,506	1,935	677.78	465,321	0.041
442065	C	R	CUMBY TEL COOP INC		606,381	881	688.29	218,804	0.019
442066	C	R	DELL TEL. CO-OP - TX		1,909,888	781	2,445.44	1,223,219	0.108
442068	C	R	EASTEX TEL COOP INC		17,972,637	33,473	536.93	4,513,453	0.397
442069	C	R	ELECTRA TELEPHONE CO	Townes Telecommunications	1,651,854	1,889	874.46	732,906	0.065
442070	C	R	ETEX TEL COOP INC		10,366,516	15,235	680.44	3,694,048	0.325
442071	C	R	FIVE AREA TEL CO-OP	Five Area Telephone Co-op. Inc.	3,059,796	7,108	430.47	403,124	0.035
442072	C	R	CONSOLIDATED FT BEND	Consolidated Communications, Inc.	19,440,138	44,276	439.07	2,758,577	0.243
442073	C	R	BORDER TO BORDER		781,898	108	7,239.79	557,494	0.049
442076	C	R	GANADO TELEPHONE CO		3,520,824	3,204	1,088.88	1,782,389	0.157
442080	C	N	GTE SW VERIZON-TX	Verizon Communications Inc.	463,795,772	1,496,353	309.95	0	0.000
442083	C	R	GUADALUPE VALLEY TEL		24,004,690	42,031	571.12	6,745,182	0.594
442084	C	R	UTC OF TEXAS INC	United Telephone System Inc.	81,261,020	164,313	494.55	16,933,050	1.491
442086	C	R	HILL COUNTRY CO-OP		8,820,801	17,513	503.67	1,924,567	0.169
442090	C	R	ALENCO COMMUNICATION		3,777,580	2,112	1,788.63	2,267,472	0.200
442091	C	R	ETS TEL. CO., INC.	Jefferson Intermediate, Inc.	5,509,305	7,636	721.49	2,086,603	0.184
442093	C	R	INDUSTRY TEL CO		1,471,531	2,419	608.32	455,694	0.040
442097	C	R	KERRVILLE TEL CO	Valor Telecommunications, LLC	9,614,804	27,415	350.71	133,514	0.012
442101	C	R	CENTURYTEL-LK DALLAS	CenturyTel, Inc.	5,839,140	12,930	451.60	915,976	0.081
442103	C	R	LA WARD TEL EXCHANGE		1,283,346	1,234	1,039.99	631,973	0.056
442104	C	R	LAKE LIVINGSTON TEL		1,614,773	1,096	1,473.33	917,504	0.081
442105	C	R	LIPAN TEL CO		1,659,809	1,545	1,074.31	831,015	0.073
442107	A	R	LIVINGSTON TEL CO		2,204,382	8,072	273.09	0	0.000
442109	C	R	CONSOLIDATED COMM-TX	Consolidated Communications, Inc.	51,323,334	120,356	426.43	6,509,830	0.573
442112	C	R	MID-PLAINS RURAL TEL		1,995,720	3,389	588.88	589,012	0.052
442114	C	R	CENTEL OF TEXAS	United Telephone System Inc.	71,021,254	219,858	323.03	0	0.000
442116	C	R	MUNSTER DBA NORTEX		2,732,983	4,512	605.71	841,143	0.074
442117	C	R	CENTURYTEL-PORT ARAN	CenturyTel, Inc.	2,225,477	4,968	447.96	338,376	0.030
442130	C	R	PEOPLES TEL COOP -TX		9,523,246	13,573	701.63	3,506,769	0.309
442131	C	R	POKA-LAMBRO TEL COOP		1,938,702	3,693	524.97	464,833	0.041
442134	C	R	RIVIERA TEL CO INC		2,004,253	1,247	1,607.26	1,169,170	0.103
442135	C	R	SOUTHWEST TEXAS TEL		3,946,288	4,840	815.35	1,663,284	0.146
442140	C	R	CENTURYTEL-SAN MARCO	CenturyTel, Inc.	11,158,848	27,867	400.43	1,036,321	0.091
442141	C	R	SANTA ROSA TEL COOP		1,687,550	2,326	725.52	642,630	0.057
442143	C	R	SOUTH PLAINS TEL		2,080,967	5,457	381.34	135,222	0.012
442147	C	R	SUGAR LAND TEL CO	ALLTEL Communications Service Corp.	19,637,087	80,443	244.11	0	0.000
442150	C	R	TATUM TEL CO	Townes Telecommunications	1,017,633	1,178	863.87	447,691	0.039
442151	C	R	TAYLOR TEL CO-OP INC		3,663,394	7,515	487.48	734,600	0.065
442153	C	R	TEXAS-ALLTEL, INC.	ALLTEL Communications Service Corp.	11,032,485	32,529	339.16	0	0.000
442154	C	N	GTE-SW VERIZON-TX	Verizon Communications Inc.	41,711,046	116,857	356.94	1,764,710	0.155
442159	C	R	VALLEY TEL CO-OP -TX		10,825,636	6,640	1,630.37	6,340,660	0.558
442166	C	R	WEST TEXAS RURAL TEL		2,706,627	2,124	1,274.31	1,461,044	0.129
442168	C	R	WES-TEX TEL CO-OP		2,292,012	3,210	714.02	859,176	0.076
442170	C	R	XIT RURAL TEL CO-OP		3,307,192	1,530	2,161.56	2,070,566	0.182
442262	C	R	ENMR TEL COOP-TX		146,377	958	152.79	0	0.000
445216	C	N	SOUTHWESTERN BELL-TX	Southwestern Bell	2,742,258,597	9,116,910	300.79	0	0.000
TOTAL:			UTAH		337,532,291	1,091,107	309.35	9,508,627	0.837
502277	C	R	CENTRAL UTAH TEL INC	Lynch Interactive Corporation	1,001,745	1,862	537.99	252,550	0.022
502277A	C	R	CENTRAL UTAH TEL INC	Lynch Interactive Corporation	916,310	1,975	463.95	158,205	0.014
502278	C	R	EMRY DBA EMRY TELCOM	Emery Telephone dba Emery Telcom	2,842,699	5,083	559.26	770,512	0.068
502278A	C	R	EMRY DBA EMRY TELCOM	Emery Telephone dba Emery Telcom	4,733,789	11,479	412.39	516,120	0.045

**Table 3.31**  
**High-Cost Loop Support Data**  
**for 2003 by Study Area**

Study Area Code	Type	Status	Study Area Name	Holding Company Name	Unseparated NTS Revenue Requirement \$	Number of Loops	Unseparated NTS Revenue Requirement per Loop \$	Projected High Cost Loop Support Payments for 2005 \$	Percent of Total %
			UTAH (CONT.)						
502279	A	R	GUNNISON TEL CO		627,047	1,711	366.48	25,871	0.002
502282	A	R	MANTI TEL CO		625,487	1,704	367.07	26,419	0.002
502282A	A	R	MANTI TEL CO		627,047	1,711	366.48	25,871	0.002
502283	A	R	SKYLINE TELECOM	Lynch Interactive Corporation	782,223	1,676	466.72	137,736	0.012
502283A	A	R	SKYLINE TELECOM	Lynch Interactive Corporation	525,866	1,129	465.78	91,987	0.008
502284	C	R	BEEHIVE TEL CO - UT	Beehive Telephone Co., Inc.	1,758,232	988	1,779.59	1,054,032	0.093
502286	C	R	SOUTH CENTRAL UTAH		6,315,096	15,056	419.44	745,944	0.066
502287	C	R	UINTAHBASIN DBA UBTA	Uintah Basin Tel. Assn. Inc. dba UBTA Co	2,998,909	3,499	857.08	1,311,954	0.116
502287A	C	R	UINTAHBASIN DBA UBTA	Uintah Basin Tel. Assn. Inc. dba UBTA Co	6,801,535	17,575	387.00	500,160	0.044
502288	C	R	ALL WEST COMM-UT		3,130,783	4,305	727.24	1,194,944	0.105
502288A	C	R	ALL WEST COMM-UT		1,323,966	1,769	748.43	519,137	0.046
503032	C	R	BEAR LAKE COMM	Lynch Interactive Corporation	608,923	861	707.23	226,067	0.020
504429	C	R	CITIZENS-FRONTIER-UT	Citizens Communications Company	10,770,112	23,353	461.19	1,822,319	0.160
504449	C	R	NAVAJO-UT-FRONTIER	Citizens Communications Company	387,448	604	641.47	128,799	0.011
505107	C	N	QWEST CORP-UT	Qwest Communications International, Inc.	290,755,073	994,767	292.28	0	0.000
TOTAL:			VERMONT		137,065,777	414,474	330.70	6,158,654	0.542
140053	A	R	FRANKLIN TEL CO - VT		387,141	888	435.97	53,537	0.005
140058	C	R	LUDLOW TEL CO	Telephone And Data Systems, Inc.	1,664,615	5,398	308.38	0	0.000
140061	C	R	NORTHFIELD TEL CO	Telephone And Data Systems, Inc.	1,185,217	3,355	353.27	21,922	0.002
140062	C	R	PERKINSVILLE TEL CO	Telephone And Data Systems, Inc.	328,956	985	333.97	0	0.000
140064	A	R	SHOREHAM TEL CO INC.		1,722,118	3,760	458.01	284,439	0.025
140068	C	R	TOPSHAM TEL CO	Citizens Telephone Company of Hammond	978,476	1,650	593.02	291,895	0.026
140069	C	R	WAITSFIELD/FAYSTON		9,211,922	21,036	437.91	1,294,768	0.114
143331	C	R	NORTHLAND TEL. CO-VT	FairPoint Communications, Inc.	3,574,091	6,334	564.27	983,947	0.087
145115	C	N	VERIZON VERMONT	Verizon Communications Inc.	106,108,901	349,788	303.35	0	0.000
147332	C	R	VERMONT TEL. CO-VT		11,904,340	21,280	559.41	3,228,147	0.284
TOTAL:			VIRGIN ISLANDS		42,690,820	69,691	612.57	13,350,609	1.176
643300	C	R	VITELCO-INNOVATIVE		42,690,820	69,691	612.57	13,350,609	1.176
TOTAL:			VIRGINIA		1,276,681,807	4,468,649	285.70	3,493,018	0.308
190217	C	R	AMELIA TEL CORP	Telephone And Data Systems, Inc.	3,137,994	5,827	538.53	792,697	0.070
190219	A	R	BUGGS ISLAND COOP		1,396,628	4,305	324.42	0	0.000
190220	A	R	BURKE'S GARDEN TEL		82,169	155	530.12	20,108	0.002
190225	A	R	CITIZENS TEL COOP		2,862,783	7,425	385.56	204,355	0.018
190226	A	R	NTELOS, INC.	Ntelos, Inc.	10,231,044	37,464	273.09	0	0.000
190233	C	N	VERIZON S-VA(CONTEL)	Verizon Communications Inc.	183,655,607	607,361	302.38	0	0.000
190236	A	R	NORTH RIVER TEL COOP		461,174	1,104	417.73	53,470	0.005
190237	A	R	HIGHLAND TEL COOP		682,165	1,421	480.06	130,996	0.012
190238	A	R	MT GROVE-WILLIAMSVIL		849,101	1,694	501.24	183,072	0.016
190239	A	R	NEW HOPE TEL CO - VA		427,203	1,002	426.35	54,144	0.005
190243	A	R	PEMBROKE TEL COOP		1,160,721	3,031	382.95	78,279	0.007
190244	C	R	PEOPLES MUTUAL TEL	FairPoint Communications, Inc.	3,732,316	7,812	477.77	706,741	0.062
190248	A	R	SCOTT COUNTY COOP		2,693,504	6,400	420.86	322,993	0.028
190249	C	R	ROANOKE & BOTETOURT	Ntelos, Inc.	4,683,055	10,703	437.55	656,266	0.058
190250	A	R	SHELANDOAH TEL CO		6,964,068	25,501	273.09	0	0.000
190253	A	R	VIRGINIA TEL CO	Telephone And Data Systems, Inc.	730,657	2,615	279.41	0	0.000
190254	C	R	CENTEL OF VIRGINIA	United Telephone System Inc.	100,490,186	293,478	342.41	0	0.000
190479	C	R	VERIZON SOUTH-VA	Verizon Communications Inc.	11,214,139	38,894	288.33	0	0.000
190567	C	R	UNITED INTER-MT-VA	United Telephone System Inc.	30,954,000	105,283	294.01	0	0.000
193029	C	R	NEW CASTLE TEL. CO.	Telephone And Data Systems, Inc.	1,276,890	2,493	512.19	289,895	0.026
195040	C	N	VERIZON VIRGINIA INC	Verizon Communications Inc.	908,996,403	3,304,681	275.06	0	0.000
TOTAL:			WASHINGTON		991,086,353	3,525,757	281.10	20,560,430	1.810
521402	C	R	M&L ENT. dba SKYLINE		113,506	114	995.67	54,594	0.005
522400	C	R	UTC OF THE NW-WA	United Telephone System Inc.	25,286,783	83,122	304.21	0	0.000
522404	C	R	ASOTIN TEL - WA	Telephone And Data Systems, Inc.	649,038	1,464	443.33	95,267	0.008
522408	C	R	CENTURYTEL-WASHINGTON	CenturyTel, Inc.	79,870,523	182,045	438.74	11,303,106	0.995
522410	C	R	CENTURYTEL-COWICHE	CenturyTel, Inc.	668,406	2,171	307.88	0	0.000
522412	C	R	ELLENSBURG TEL CO	FairPoint Communications, Inc.	9,694,077	24,295	399.02	881,219	0.078
522416	C	N	VERIZON N'WEST-WA	Verizon Communications Inc.	218,793,180	755,073	289.76	0	0.000
522417	C	R	HAT ISLAND TEL CO		46,751	108	432.88	6,294	0.001
522418	C	R	PEND OREILLE TEL.	Rural Telephone Co.	1,707,148	2,132	800.73	709,292	0.062
522419	C	R	HOOD CANAL TEL CO		876,987	1,465	598.63	265,331	0.023
522423	C	R	INLAND TEL CO -WA		1,779,989	2,790	637.99	587,668	0.052
522426	C	R	KALAMA TEL CO		1,731,804	3,294	525.75	416,538	0.037
522427	C	R	LEWIS RIVER TEL CO	Telephone And Data Systems, Inc.	2,013,721	6,490	310.28	0	0.000
522430	A	R	MCDANIEL TEL CO	Telephone And Data Systems, Inc.	1,754,215	4,597	381.60	114,689	0.010
522431	C	R	MASHELL TELECOM INC		3,223,904	3,789	850.86	1,403,014	0.124
522437	C	R	PIONEER TEL CO		469,495	899	522.24	111,315	0.010
522442	C	R	ST JOHN TEL CO		311,727	631	494.02	64,776	0.006
522446	C	R	TENINO TELEPHONE CO		2,201,976	3,796	580.08	634,695	0.056
522447	C	R	TOLEDO TELEPHONE CO		2,378,585	2,245	1,059.50	1,182,590	0.104
522449	C	N	VERIZON N'WEST-WA	Verizon Communications Inc.	25,927,928	89,868	288.51	0	0.000
522451	C	R	WESTERN WAHIAKUM		1,978,133	1,244	1,590.14	1,150,384	0.101

**Table 3.31**  
**High-Cost Loop Support Data**  
**for 2003 by Study Area**

Study Area Code	Type	Status	Study Area Name	Holding Company Name	Unseparated NTS Revenue Requirement \$	Number of Loops	Unseparated NTS Revenue Requirement per Loop \$	Projected High Cost Loop Support Payments for 2005 \$	Percent of Total %
			WASHINGTON (CONT.)						
522452	C	R	WHIDBEY TEL CO.		6,416,816	13,703	468.28	1,142,160	0.101
522453	C	R	YCOM NETWORKS, INC.	FairPoint Communications, Inc.	4,904,643	12,329	397.81	437,496	0.039
525161	C	N	QWEST CORP-WA	Qwest Communications International, Inc.	598,287,019	2,328,093	256.99	0	0.000
TOTAL:			WEST VIRGINIA		347,097,531	995,960	348.51	14,954,514	1.317
200256	C	R	ARMSTRONG OF WV	Armstrong Utilities	1,440,246	3,039	473.92	266,159	0.023
200257	C	R	SPRUCE KNOB SENECA		735,386	1,070	687.28	264,933	0.023
200258	A	R	WAR ACQ. DBA WAR TEL	Country Road Communications, LLC	597,985	1,586	377.04	34,868	0.003
200259	C	R	HARDY TELECOM		2,613,915	3,607	724.68	994,274	0.088
200267	C	R	ARMSTRONG TEL. CO.	Armstrong Utilities	2,443,930	4,755	513.97	559,277	0.049
200271	C	R	CITIZENS-FRONTIER-WV	Citizens Communications Company	14,479,661	25,632	564.91	3,994,071	0.352
200277	C	R	WEST SIDE TEL-WV		1,233,662	2,932	420.76	147,781	0.013
204338	C	R	CITIZENS-FRONTIER-WV	Citizens Communications Company	17,529,596	37,402	468.68	3,128,719	0.275
204339	C	R	CITIZENS-FRONTIER-WV	Citizens Communications Company	40,840,371	94,050	434.24	5,564,433	0.490
205050	C	N	VERIZON W VA INC.	Verizon Communications Inc.	265,182,780	821,887	322.65	0	0.000
TOTAL:			WISCONSIN		844,268,953	3,225,630	261.74	32,469,659	2.859
330841	C	R	CENTURYTEL-MW-WI(CENCOM)	CenturyTel, Inc.	11,839,481	28,826	410.72	1,264,788	0.111
330842	A	R	AMERY TELCOM, INC.	Amery Telcom, Inc.	2,178,758	7,482	291.20	0	0.000
330843	A	R	AMHERST TEL CO		1,955,606	5,501	355.50	43,918	0.004
330844	C	R	BADGER TELECOM, INC.	Telephone And Data Systems, Inc.	3,518,438	7,307	481.52	681,605	0.060
330846	A	R	BALDWIN TELECOM		1,450,805	4,959	292.56	0	0.000
330847	A	R	BELMONT TEL CO	Lynch Interactive Corporation	403,572	934	432.09	53,954	0.005
330848	A	R	BERGEN TEL CO		118,681	221	537.02	29,814	0.003
330849	A	R	BLACK EARTH TEL CO	Telephone And Data Systems, Inc.	627,489	1,713	366.31	25,712	0.002
330850	A	R	BLOOMER TEL CO		978,755	3,584	273.09	0	0.000
330851	A	R	BONDUEL TEL CO	Telephone And Data Systems, Inc.	704,995	2,213	318.57	0	0.000
330855	C	R	BRUCE TEL CO, INC		841,157	1,841	456.90	137,736	0.012
330856	A	R	BURLINGTON B&W	Telephone And Data Systems, Inc.	1,395,108	4,290	325.20	0	0.000
330857	C	R	CENTURYTEL-MW-WI(CASCO)	CenturyTel, Inc.	577,586	1,404	411.39	62,214	0.005
330859	C	R	CENTRAL STATE TEL CO	Telephone And Data Systems, Inc.	5,623,125	11,036	509.53	1,261,289	0.111
330860	C	R	CHEQUAMEGON COM COOP		4,105,064	10,212	401.98	390,054	0.034
330861	C	R	CHIBARDUN TEL COOP		3,467,143	6,547	529.58	846,698	0.075
330863	A	R	CITIZENS TEL COOP-WI		1,028,261	2,305	446.10	154,144	0.014
330865	A	R	CLEAR LAKE TEL CO-WI		630,580	1,727	365.13	24,598	0.002
330866	A	R	COCHRANE COOP TEL CO		652,442	1,451	449.65	100,668	0.009
330868	A	R	COON VALLEY FARMERS		1,145,132	2,619	437.24	160,059	0.014
330870	C	R	RHINELANDER-FRONTIER	Citizens Communications Company	1,967,629	3,895	505.17	432,418	0.038
330872	A	R	CUBA CITY EXCHANGE	Lynch Interactive Corporation	679,946	2,009	338.45	0	0.000
330875	A	R	DICKEYVILLE TEL CORP	Telephone And Data Systems, Inc.	522,992	1,305	400.76	48,810	0.004
330877	C	R	CENTURYTEL-FAIRWATER	CenturyTel, Inc.	572,720	1,336	428.68	74,216	0.007
330879	A	R	FARMERS INDEPENDENT		1,418,240	3,420	414.69	158,883	0.014
330880	A	R	FARMERS TEL CO - WI	Telephone And Data Systems, Inc.	2,612,138	7,360	354.91	55,937	0.005
330881	A	R	MID-PLAINS TEL CO	Telephone And Data Systems, Inc.	9,813,216	35,934	273.09	0	0.000
330884	C	R	CENTURYTEL-FORESTVIL	CenturyTel, Inc.	1,400,384	2,181	642.08	466,082	0.041
330886	C	N	VERIZON NORTH-WI	Verizon Communications Inc.	118,578,128	391,941	302.54	0	0.000
330889	A	R	HAGER TELECOM INC.	Hector Communications Corp.	878,111	2,074	423.39	108,081	0.010
330891	C	R	RHINELANDER-FRONTIER	Citizens Communications Company	2,949,142	5,600	526.63	711,836	0.063
330892	A	R	HILLSBORO TEL CO		650,375	1,825	356.37	15,602	0.001
330895	C	R	CENTURYTEL-WISCONSIN	CenturyTel, Inc.	18,317,467	57,677	317.59	0	0.000
330896	A	R	LAKEFIELD TEL CO		782,928	1,800	434.96	107,339	0.009
330898	C	R	CENTURYTEL-LARSEN-RE	CenturyTel, Inc.	1,357,543	2,760	491.86	278,860	0.025
330899	A	R	LA VALLE TEL COOP		910,856	2,173	419.17	107,279	0.009
330900	A	R	LEMONWEIR VALLEY TEL		1,323,483	3,783	349.85	16,309	0.001
330902	A	R	LUCK TEL CO	Lakeland Communications, Inc.	1,028,415	2,550	403.30	99,587	0.009
330905	A	R	MANAWA TEL CO		1,052,542	2,633	399.75	96,753	0.009
330908	C	R	MARQUETTE-ADAMS COOP		2,004,512	4,248	471.87	365,513	0.032
330909	C	R	MIDWAY TEL CO	Telephone And Data Systems, Inc.	3,401,800	9,412	361.43	111,420	0.010
330910	C	R	MILLTOWN MUTUAL TEL	Lakeland Communications, Inc.	835,244	2,802	298.09	0	0.000
330912	C	R	FRONTIER-MONDOVI	Citizens Communications Company	742,596	2,725	272.51	0	0.000
330913	C	R	CENTURYTEL-MONROE	CenturyTel, Inc.	4,317,506	11,911	362.48	149,133	0.013
330914	A	R	EASTCOAST TELECOM	Telephone And Data Systems, Inc.	2,670,601	6,719	397.47	236,940	0.021
330915	A	R	MOSINEE TEL CO		1,488,067	5,449	273.09	0	0.000
330916	C	R	MOUNT HOREB TEL CO		2,559,636	4,898	522.59	607,762	0.054
330917	C	R	MT VERNON TEL CO	Telephone And Data Systems, Inc.	6,074,844	13,759	441.52	879,154	0.077
330918	C	R	NELSON TEL COOP		2,664,197	4,278	622.77	852,257	0.075
330920	C	R	NIAGARA TEL CO		1,411,993	4,532	311.56	0	0.000
330922	C	R	CENTURYTEL-MW-WI/NW	CenturyTel, Inc.	26,520,222	86,296	307.32	0	0.000
330924	C	R	CENTURYTEL-MW-KENDAL	CenturyTel, Inc.	28,608,454	86,670	330.08	0	0.000
330925	A	R	BAYLAND TEL CO		724,759	2,465	294.02	0	0.000
330930	A	R	GRANTLAND TELECOM	Telephone And Data Systems, Inc.	1,929,363	4,422	436.31	267,576	0.024
330931	C	R	CENTURYTEL-SO WI	CenturyTel, Inc.	2,443,223	7,367	331.64	0	0.000
330934	C	R	CENTURYTEL-MW-WI(PLATTEVILLE)	CenturyTel, Inc.	2,024,618	9,546	212.09	0	0.000
330936	C	R	INDIANHEAD TEL CO	Hector Communications Corp.	1,161,694	2,359	492.45	239,388	0.021
330937	C	R	PRICE COUNTY TEL CO		1,694,195	4,936	343.23	40	0.000
330938	A	R	NORTHEAST TEL CO		2,896,404	9,812	295.19	0	0.000

**Table 3.31**  
**High-Cost Loop Support Data**  
**for 2003 by Study Area**

Study Area Code	Type	Status	Study Area Name	Holding Company Name	Unseparated NTS Revenue Requirement \$	Number of Loops	Unseparated NTS Revenue Requirement per Loop \$	Projected High Cost Loop Support Payments for 2005 \$	Percent of Total %
			WISCONSIN (CONT.)						
330940	C	R	RHINELANDER-FRONTIER	Citizens Communications Company	3,701,125	15,406	240.24	0	0.000
330941	C	R	RHINELANDER-FRONTIER	Citizens Communications Company	538,428	1,364	394.74	45,680	0.004
330942	A	R	RICHLAND-GRANT COOP		1,374,463	2,982	460.92	232,092	0.020
330943	A	R	RIVERSIDE TELECOM	Telephone And Data Systems, Inc.	1,352,612	3,968	340.88	0	0.000
330944	A	R	FRONTIER-ST.CROIX	Citizens Communications Company	2,856,794	10,461	273.09	0	0.000
330945	A	R	SCANDINAVIA TEL CO	Telephone And Data Systems, Inc.	1,195,093	3,169	377.12	69,834	0.006
330946	A	R	SHARON TEL CO		585,199	1,281	456.83	95,772	0.008
330949	A	R	SIREN TEL CO, INC		790,596	2,895	273.09	0	0.000
330950	C	R	CENTURYTEL-NW WI	CenturyTel, Inc.	12,613,504	19,670	641.26	4,191,404	0.369
330951	A	R	SOMERSET TEL CO	Amery Telcom, Inc.	820,089	3,003	273.09	0	0.000
330952	C	R	SE TEL OF WISCONSIN	Telephone And Data Systems, Inc.	3,683,654	11,140	330.67	0	0.000
330953	C	R	SPRING VALLEY TEL CO		751,295	1,201	625.56	241,775	0.021
330954	C	R	STOCKBRIDGE & SHERWD	Telephone And Data Systems, Inc.	1,663,254	3,873	429.45	217,086	0.019
330955	A	R	STATE LONG DISTANCE		3,159,651	11,570	273.09	0	0.000
330956	C	R	CENTURYTEL-NORTH WI	CenturyTel, Inc.	10,009,647	13,932	718.46	3,775,379	0.332
330958	C	R	TENNEY TEL CO	Telephone And Data Systems, Inc.	477,361	1,263	377.96	28,522	0.003
330959	C	R	CENTURYTEL-MW-WI(THORP)	CenturyTel, Inc.	792,754	2,298	344.98	2,633	0.000
330960	A	R	TRI-COUNTY TEL COOP		2,057,936	4,614	446.02	308,315	0.027
330962	A	R	UNION TEL CO		2,026,645	4,999	405.41	202,085	0.018
330963	C	R	UTELCO, INC	Telephone And Data Systems, Inc.	4,752,977	17,480	271.91	0	0.000
330964	C	R	FRONTIER-WISCONSIN	Citizens Communications Company	7,441,097	27,120	274.38	0	0.000
330966	A	R	VERNON TEL COOP		3,374,981	7,891	427.70	433,323	0.038
330967	A	R	FRONTIER OF VIROQUA	Citizens Communications Company	1,163,090	4,259	273.09	0	0.000
330968	A	R	WAUNAKEE TEL CO	Telephone And Data Systems, Inc.	2,178,985	7,979	273.09	0	0.000
330970	A	R	CENTURYTEL-MW-WI	CenturyTel, Inc.	2,701,621	6,829	395.61	232,562	0.020
330971	A	R	W. WISCONSIN TELCOM		2,745,154	6,557	418.66	321,540	0.028
330973	C	R	WITTENBERG TEL CO		966,968	2,590	373.35	50,728	0.004
330974	C	R	WOOD COUNTY TEL CO		12,524,545	30,069	416.53	1,432,882	0.126
331155	C	R	TELEPHONE USA OF WI	CenturyTel, Inc.	28,440,100	58,325	487.61	5,707,021	0.503
331159	C	R	CENTURYTEL-CENTRL WI	CenturyTel, Inc.	28,173,170	67,937	414.70	3,156,599	0.278
335220	C	N	WISCONSIN BELL	Southwestern Bell	393,123,807	1,946,471	201.97	0	0.000
TOTAL:			WYOMING		137,832,238	295,769	466.01	14,248,820	1.255
511595	C	R	UTC OF THE WEST-WY	United Telephone System Inc.	3,820,363	6,798	561.98	1,044,350	0.092
512251	C	R	RANGE TEL COOP - WY	Range Tel. Coop. Inc.	11,533,066	19,400	594.49	3,453,367	0.304
512289	C	R	CHUGWATER TEL CO		141,741	267	530.87	34,788	0.003
512290	C	R	ALL WEST COMM.-WY		200,025	344	581.47	57,876	0.005
512291	C	R	DUBOIS TEL EXCHANGE	Range Tel. Coop. Inc.	2,209,488	2,359	936.62	1,025,236	0.090
512295	C	R	SILVER STAR TEL-WY	Silver Star Tel. Co.	2,491,101	3,079	809.06	1,043,584	0.092
512296	C	R	TRI COUNTY TEL ASSN	Tri County Tel. Assn. Inc.	8,084,959	6,687	1,209.06	4,272,566	0.376
512297	C	R	UNION TELEPHONE CO		3,571,208	7,050	506.55	789,978	0.070
512299	C	R	CENTURYTEL OF WY.	CenturyTel, Inc.	2,430,795	5,547	438.22	342,536	0.030
515108	C	N	QWEST CORP-WY	Qwest Communications International, Inc.	103,349,492	244,238	423.15	2,184,538	0.192
TOTAL:			INDUSTRY		46,883,876,637	173,136,837	270.79	1,135,721,064	100.000
Number of Study Areas:				1,434	Number of Reporting Areas:				1,458

Source: National Exchange Carrier Association, *Universal Service Fund 2004 Submission of 2003 Study Results* (October 1, 2004)

**Table 3.32**  
**High-Cost Loop Support Data**  
**Percentage Changes from 2002 to 2003 by Study Area**

Study Area Code	Type	Study Area Name	Unseparated NTS Revenue Requirement	Number of Loops	Unseparated NTS Revenue Requirement per Loop	High-Cost Loop Support Payment Projections in Later Year*
		<b>ALABAMA Total</b>	<b>3.96</b>	<b>-2.93</b>	<b>7.10</b>	<b>28.05</b>
250282	C	BLOUNTSVILLE TEL. CO., INC.	17.02	-2.56	20.10	37.09
250283	A	BRINDLEE MOUNTAIN TEL. CO.	1.82	-2.78	4.73	0.00
250284	C	BUTLER TEL. CO., INC.	3.35	-1.84	5.29	5.87
250285	A	CASTLEBERRY TEL. CO., INC.	14.79	1.31	13.31	88.36
250286	C	NATIONAL TEL. CO. OF AL	20.53	2.40	17.71	45.11
250290	C	FARMERS TEL. COOP., INC.-AL	4.04	-1.27	5.38	8.16
250295	C	GRACEBA TOTAL COMM.	-11.08	-0.64	-10.50	-34.07
250298	C	GULF TEL. CO.-AL	31.27	-0.09	31.40	0.00
250299	C	HAYNEVILLE TEL. CO., INC.	-15.26	-2.34	-13.22	-35.30
250300	C	HOPPER TELECOMMUNICATIONS CO., INC.	-0.96	-1.86	0.92	-2.47
250301	A	FRONTIER COMMUNICATIONS OF LAMAR COUNTY, LLC	14.22	0.92	13.18	105.58
250302	C	ALLTEL ALABAMA	2.07	-0.05	2.12	-5.51
250304	C	MILLRY TEL. CO., INC.	0.87	-0.64	1.52	-6.05
250305	C	MON-CRE TEL. COOP. INC.	1.26	0.88	0.37	-1.18
250306	C	FRONTIER COMMUNICATIONS OF ALABAMA, LLC	36.59	-1.91	39.24	2,668.71
250307	C	MOUNDEVILLE TEL. CO.	0.21	-1.24	1.47	-2.55
250308	C	NEW HOPE TEL. COOP., INC.-AL	8.19	-6.67	15.93	23.70
250311	A	OAKMAN TEL. CO., INC.	20.14	5.88	13.47	66.56
250312	A	OTELCO TELEPHONE LLC	4.10	-0.60	4.73	0.00
250314	C	PEOPLES TEL. CO.	1.64	-3.59	5.43	3.86
250315	C	PINE BELT TEL. CO.	0.87	-3.27	4.28	0.87
250316	C	RAGLAND TEL. CO.	-1.75	7.50	-8.60	-8.19
250317	C	ROANOKE TEL. CO., INC.	33.15	-1.23	34.80	42,604.70
250318	C	FRONTIER COMMUNICATIONS OF THE SOUTH, LLC	-2.94	-1.20	-1.77	-36.72
250322	A	UNION SPRINGS TEL. CO.	12.69	-0.88	13.70	105.83
255181	C	SOUTH CENTRAL BELL-AL	1.61	-3.19	4.96	0.00
259788	C	CENTURYTEL OF ALABAMA, LLC (SOUTHERN)	8.40	-3.66	12.52	40.89
259789	C	CENTURYTEL OF ALABAMA, LLC (NORTHERN)	14.29	-1.62	16.17	68.31
		<b>ALASKA Total</b>	<b>1.66</b>	<b>-2.65</b>	<b>4.43</b>	<b>2.06</b>
613000	C	ACS OF ANCHORAGE, INC.	0.50	-3.81	4.48	0.00
613001	C	ARCTIC SLOPE TEL. ASSOCIATION COOP. INC.	11.52	-8.34	21.67	24.83
613001A	C	ARCTIC SLOPE TEL. ASSOCIATION COOP. INC.	21.06	7.82	12.28	62.28
613002	C	BETTLES TELEPHONE CO. INC.	-4.77	0.00	-4.77	-17.02
613003	C	BRISTOL BAY TELEPHONE COOP. INC.	3.59	-2.88	6.66	5.72
613004	C	BUSH-TELL INC.	10.90	1.09	9.71	15.06
613005	A	CIRCLE UTILITIES	28.24	16.67	9.92	38.65
613006	C	COPPER VALLEY TEL. COOP. INC.	10.90	-4.07	15.60	15.05
613007	C	CORDOVA TELEPHONE COOPERATIVE, INC.	17.55	-1.41	19.24	49.36
613008	C	ACS OF FAIRBANKS, INC.	1.92	-8.17	10.98	34.58
613010	C	ACS - NORTHLAND GLACIER STATE	2.15	-1.56	3.77	1.60
613011	C	INTERIOR TELEPHONE COMPANY INC.	-5.81	-6.96	1.24	-7.19
613011A	C	INTERIOR TELEPHONE COMPANY INC.	-2.92	0.88	-3.77	-12.79
613012	C	ACS - ALASKA JUNEAU	-0.88	-4.05	3.31	0.00
613013	C	KETCHIKAN PUBLIC UTILITIES	-0.99	-4.13	3.27	-2.89
613015	C	MATANUSKA TELEPHONE ASSOC., INC.	1.45	1.78	-0.33	-3.71
613016	C	MUKLUK TEL. COMPANY, INC.	0.97	-4.28	5.48	1.64
613016A	C	MUKLUK TEL. COMPANY, INC.	-1.13	-1.03	-0.10	0.00
613017	C	ALASKA TELEPHONE COMPANY	9.52	-2.72	12.59	21.11
613017A	C	ALASKA TELEPHONE COMPANY	-22.74	-2.30	-20.92	-100.00
613018	C	NUSHAGAK ELECTRIC & TELEPHONE COOP., INC.	20.83	0.63	20.08	39.52
613019	C	OTZ TELEPHONE COOPERATIVE, INC.	3.73	2.67	1.03	-0.90
613020	C	ACS - NORTHLAND SITKA	-1.97	-2.37	0.41	-8.81
613022	C	ACS - ALASKA GREATLAND	0.49	-4.39	5.10	0.00
613023	C	UNITED UTILITIES INC.	4.26	4.14	0.11	-1.74
613023A	C	UNITED UTILITIES INC.	2.15	13.69	-10.15	-78.53
613025	C	YUKON TELEPHONE COMPANY, INC.	-11.40	0.85	-12.15	-28.10
613026	A	NORTH COUNTRY TELEPHONE COMPANY	1.87	0.53	1.32	-3.94
613028	C	SUMMIT TEL & TEL CO OF ALASKA	14.72	-3.85	19.30	17.25
		<b>AMERICAN SAMOA Total</b>	<b>2.39</b>	<b>1.08</b>	<b>1.30</b>	<b>-7.96</b>
673900	C	AMERICAN SAMOA TELECOMMUNICATIONS AUTHORITY	2.39	1.08	1.30	-7.96
		<b>ARIZONA Total</b>	<b>0.69</b>	<b>-6.27</b>	<b>7.43</b>	<b>-8.69</b>
452169	C	SAN CARLOS APACHE TELECOMM. UTILITY, INC.	-15.02	7.82	-21.19	-24.26
452171	C	ARIZONA TEL. CO.	0.84	-0.36	1.21	-6.09
452172	C	CITIZENS UTIL RURAL CO INC DBA FRONTIER	-4.06	-0.35	-3.72	-41.35
452173	C	TOHONO O'ODHAM UTILITY AUTHORITY	6.43	2.29	4.05	6.18
452174	C	SOUTHWESTERN TEL. CO.	-2.09	4.07	-5.92	-26.36

**Table 3.32**  
**High-Cost Loop Support Data**  
**Percentage Changes from 2002 to 2003 by Study Area**

Study Area Code	Type	Study Area Name	Unseparated NTS Revenue Requirement	Number of Loops	Unseparated NTS Revenue Requirement per Loop	High-Cost Loop Support Payment Projections in Later Year*
		ARIZONA Cont.				
452175	C	CENTURYTEL OF SOUTHWEST, INC.-AZ	-5.74	1.86	-7.46	-26.46
452176	C	VALLEY TELEPHONE COOPERATIVE INC-AZ	19.38	-1.50	21.20	28.54
452179	C	GILA RIVER TELECOMMUNICATIONS, INC.	6.63	-0.24	6.89	8.32
452191	C	ACCIPITER COMMUNICATIONS, INC.	8.09	20.79	-10.51	6.95
452200	C	FORT MOJAVE TELECOMMUNICATIONS, INC.	9.38	3.91	5.27	10.35
452226	C	MIDVALE TELEPHONE EXCHANGE, INC.-ARIZONA	81.10	38.41	30.85	105.80
452302	C	VERIZON CALIFORNIA INC. - AZ	-1.55	0.28	-1.82	-20.09
453334	C	TABLE TOP TELEPHONE COMPANY, INC.	-5.38	0.00	-5.38	-15.32
454426	C	CITIZENS TEL CO-WHITE MT DBA FRONTIER COMM	-13.63	-0.59	-13.12	-35.64
454449	C	NAVAJO COMM CO INC DBA FRONTIER NAVAJO COM - AZ	-10.26	-4.49	-6.04	-23.54
455101	C	QWEST CORPORATION - AZ	1.35	-6.74	8.67	878.65
457991	C	SADDLEBACK COMMUNICATIONS COMPANY	-5.03	25.20	-24.15	-9.75
457991A	C	SADDLEBACK COMMUNICATIONS COMPANY	7.92	0.00	7.92	INFINITE
		ARKANSAS Total	-3.29	-2.65	-0.66	-6.39
401142	C	CENTURYTEL OF NW ARKANSAS, LLC - RUSSELLVILLE	1.51	-0.32	1.83	-7.01
401143	C	CENTURYTEL OF NW ARKANSAS, LLC-SILOAM SPRINGS	3.59	-3.97	7.88	16.90
401144	C	CENTURYTEL OF CENTRAL ARKANSAS, LLC	-2.24	-2.00	-0.25	-8.32
401144A	C	CENTURYTEL OF CENTRAL ARKANSAS, LLC	-17.66	2.25	-19.47	0.00
401691	C	ALLTEL ARKANSAS, INC.	1.93	-1.41	3.39	-3.68
401692	C	ARKANSAS TELEPHONE COMPANY	-3.32	-1.22	-2.12	-100.00
401697	C	CENTRAL ARKANSAS TEL. COOP INC.	-7.93	-1.62	-6.41	-15.79
401698	C	CLEVELAND CTY TEL. CO.	4.95	-0.71	5.70	8.07
401699	C	DECATUR TELEPHONE CO INC- ARKANSAS	2.84	0.77	2.06	-20.35
401702	C	SOUTH ARKANSAS TEL. CO.,INC.	20.61	-0.78	21.57	48.45
401704	A	LAVACA TELEPHONE-AR	11.02	-1.33	12.51	INFINITE
401705	C	CENTURYTEL OF ARKANSAS, INC.	-1.45	-0.21	-1.25	-5.38
401709	C	MADISON COUNTY TEL. CO. INC.	-1.28	0.26	-1.54	-19.46
401710	A	MAGAZINE TELEPHONE COMPANY	11.65	-0.73	12.47	45.78
401711	C	CENTURYTEL OF MOUNTAIN HOME, INC.	2.18	-1.03	3.25	0.65
401712	A	MOUNTAIN VIEW TELEPHONE COMPANY	14.38	0.61	13.69	76.76
401713	C	NORTHERN ARKANSAS TEL. CO.,INC.	10.67	0.53	10.08	15.58
401718	C	PRAIRIE GROVE TELEPHONE COMPANY	4.86	-1.40	6.35	8.32
401720	C	CENTURYTEL OF REDFIELD, INC.	6.92	-3.10	10.35	13.93
401721	C	RICE BELT TEL. CO.,INC.	25.22	-0.76	26.18	74.68
401722	A	E. RITTER TELEPHONE COMPANY	11.77	-2.48	14.60	60.06
401724	C	SOUTHWEST ARKANSAS TEL. COOP. INC.	3.00	0.23	2.76	1.27
401726	C	TRI-COUNTY TEL. CO. INC.-AR	5.90	-1.81	7.86	9.10
401727	C	CENTURYTEL OF SOUTH ARKANSAS, INC.	3.16	1.32	1.82	1.51
401729	C	WALNUT HILL TELEPHONE COMPANY	-1.04	0.66	-1.69	-4.09
401733	C	YELCOT TEL. CO.,INC.	-0.45	0.00	-0.45	-12.00
401734	C	YELL COUNTY TELEPHONE COMPANY	-0.46	-9.16	9.58	8.18
403031	C	SCOTT COUNTY TELEPHONE COMPANY	-4.09	1.67	-5.66	-7.00
405211	C	SOUTHWESTERN BELL-ARKANSAS	-6.44	-3.32	-3.23	-78.76
		CALIFORNIA Total	-5.37	-3.48	-1.96	-1.30
542301	C	CALAVERAS TELEPHONE COMPANY	19.04	11.93	6.35	21.06
542302	C	VERIZON CALIFORNIA INC.-CA (CONTEL)	4.01	-0.01	4.02	0.00
542308	C	CITIZENS TEL CO OF CA INC. DBA FRONTIER COMM	3.87	3.64	0.23	-7.91
542311	C	CAL-ORE TELEPHONE CO.	12.27	-3.41	16.24	19.14
542313	C	DUCOR TELEPHONE COMPANY	14.42	-1.11	15.71	18.65
542315	C	GLOBAL VALLEY NETWORKS (EVANS TEL.)	-1.70	1.33	-3.00	0.00
542318	C	FORESTHILL TELEPHONE COMPANY	-14.13	0.40	-14.48	-41.82
542319	C	VERIZON CALIFORNIA INC.-CA (GTE)	17.64	-2.57	20.74	0.00
542321	C	HAPPY VALLEY TELEPHONE COMPANY	-9.54	0.96	-10.41	-27.25
542322	C	HORNITOS TELEPHONE COMPANY	2.54	-1.35	3.94	2.17
542323	C	WINTERHAVEN TELEPHONE COMPANY	-0.15	0.30	-0.44	-7.55
542324	C	KERMAN TELEPHONE COMPANY	21.92	0.81	20.94	41.53
542332	C	THE PONDEROSA TELEPHONE COMPANY	3.60	-0.25	3.86	3.40
542334	C	SUREWEST TELEPHONE (ROSEVILLE TEL.)	2.07	-0.49	2.57	-16.67
542338	C	SIERRA TELEPHONE COMPANY, INC.	-1.12	-2.32	1.22	-3.95
542339	C	THE SISKIYOU TELEPHONE CO.	-4.40	-0.10	-4.31	-9.36
542343	C	VOLCANO TELEPHONE COMPANY	12.11	-0.54	12.72	20.06
542344	C	VERIZON WEST COAST INC.-CA	0.05	-1.18	1.25	0.00
542346	C	PINNACLES TELEPHONE COMPANY	1.13	4.33	-3.06	-0.52
543402	C	CITIZENS TEL CO OF GOLDEN ST DBA FRONTIER COM	3.40	-2.11	5.62	7.31
544342	C	CITIZENS TEL CO OF TUOLUMNE DBA FRONTIER COMM	-2.50	1.66	-4.10	-15.09
545170	C	PACIFIC BELL	-11.87	-3.87	-8.32	0.00



**Table 3.32**  
**High-Cost Loop Support Data**  
**Percentage Changes from 2002 to 2003 by Study Area**

Study Area Code	Type	Study Area Name	Unseparated NTS Revenue Requirement	Number of Loops	Unseparated NTS Revenue Requirement per Loop	High-Cost Loop Support Payment Projections in Later Year*
		COLORADO Total	-1.34	-3.63	2.37	-12.35
461835	C	SUNFLOWER TELEPHONE CO.,INC. - CO	-24.84	0.00	-24.84	-33.24
462178	C	AGATE MUTUAL TELEPHONE COOPERATIVE ASSOC.	1.26	-0.62	1.90	0.53
462181	C	BIJOU TEL COOPERATIVE ASSOC. INC	1.02	0.00	1.02	-1.33
462182	C	BLANCA TELEPHONE CO.	5.04	2.30	2.67	4.30
462184	C	DELTA COUNTY TELE-COMM INC.	2.91	0.74	2.15	-4.28
462185	C	CENTURYTEL OF EAGLE, INC.	-3.93	-0.70	-3.25	-12.39
462186	C	EASTERN SLOPE RURAL TEL ASSN INC	3.09	-1.37	4.52	3.37
462187	C	THE EL PASO COUNTY TELEPHONE COMPANY	-0.54	0.50	-1.04	-28.10
462188	C	FARMERS TEL CO, INC. - COLORADO	10.15	-6.83	18.22	15.77
462190	C	HAXTUN TELEPHONE COMPANY	-10.86	-2.48	-8.60	-18.85
462192	C	BIG SANDY TELECOM, INC.	-8.03	-5.02	-3.17	-14.85
462193	C	NUCLA-NATURITA TEL. CO.	8.45	12.06	-3.22	-9.47
462194	C	NUNN TEL. COMPANY	10.29	1.35	8.83	12.47
462195	C	SOUTH PARK TELEPHONE COMPANY	16.76	23.31	-5.32	15.61
462196	C	PEETZ COOP. TEL. CO.	-1.61	-3.46	1.92	-3.88
462197	C	PHILLIPS COUNTY TEL. CO.	14.13	-1.67	16.07	37.96
462198	A	PINE DRIVE TEL. CO.	14.60	0.84	13.64	77.24
462199	C	PLAINS COOPERATIVE TEL. ASSOC. INC.	8.61	-5.47	14.89	13.44
462201	C	RICO TEL. CO.	-28.48	6.88	-33.08	-100.00
462202	C	ROGGEN TELEPHONE COOPERATIVE CO.	-1.50	-9.23	8.52	0.33
462203	C	THE RYE TELEPHONE CO. INC.	14.51	-3.29	18.41	20.86
462204	C	COLUMBINE ACQ CORP DBA COLUMBINE TELECOM CO.	-4.15	1.71	-5.76	-9.73
462206	A	STONEHAM COOPERATIVE TEL. CO.	2.56	3.85	-1.24	-6.98
462207	C	STRASBURG TEL. CO.	5.38	5.39	0.00	-2.24
462208	C	CENTURYTEL OF COLORADO, INC.	-2.23	-1.43	-0.82	-7.19
462209	C	WIGGINS TEL. ASSOC.	3.83	2.08	1.71	-0.61
462210	A	WILLARD TEL. CO.	4.35	3.03	1.28	-0.71
465102	C	QWEST CORPORATION - CO	-1.33	-3.79	2.56	-50.78
		CONNECTICUT Total	-16.35	-4.00	-12.86	0.00
132454	A	THE WOODBURY TEL. CO.	3.52	-1.15	4.73	0.00
135200	C	SOUTHERN NEW ENGLAND TEL.	-16.56	-4.03	-13.06	0.00
		DELAWARE Total	13.03	-2.76	16.24	0.00
565010	C	VERIZON DELAWARE INC.	13.03	-2.76	16.24	0.00
		DISTRICT OF COLUMBIA Total	11.32	-7.23	20.00	0.00
575020	C	VERIZON WASHINGTON, DC INC.	11.32	-7.23	20.01	0.00
		FLORIDA Total	4.30	-2.63	7.12	15.44
210291	C	GTC, INC.	6.59	-1.24	7.94	18.04
210318	C	FRONTIER COMM. OF THE SOUTH-FL	8.36	-1.90	10.46	156.21
210328	C	VERIZON FLORIDA INC.	4.81	-2.59	7.60	0.00
210329	C	GTC, INC.	3.82	-3.69	7.80	56.48
210330	C	SMART CITY TELECOMMUNICATIONS LLC DBA SM.CITY	3.61	-0.73	4.37	3.70
210331	C	ITS TELECOMMUNICATIONS SYSTEMS, INC.	-6.89	2.34	-9.02	-32.40
210335	C	NORTHEAST FLORIDA TEL. CO., INC.	-2.30	-0.56	-1.75	-14.65
210336	C	ALLTEL FLORIDA, INC.	-1.14	0.73	-1.85	0.00
210338	C	QUINCY TEL. CO.-FL DIV.	4.82	-0.86	5.73	10.66
210339	C	GTC, INC.	12.07	-3.28	15.87	46.74
210341	C	SPRINT-FLORIDA, INCORPORATED	3.89	-2.43	6.48	0.00
215191	C	SOUTHERN BELL-FL	4.27	-2.77	7.24	0.00
		GEORGIA Total	-0.22	-3.03	2.89	-7.26
220324	A	VALLEY TELEPHONE CO., LLC	1.06	-3.50	4.73	0.00
220338	C	QUINCY TEL. CO.-GA DIV.	3.36	-0.75	4.14	3.06
220344	C	ALMA TEL. CO., INC.	15.99	0.07	15.91	51.23
220346	C	BLUE RIDGE TEL. CO.	5.58	0.69	4.86	6.99
220347	C	BRANTLEY TEL. CO., INC.	6.93	-0.49	7.46	12.57
220348	C	BULLOCH CNTY. RURAL TEL. COOP., INC.	0.14	0.00	0.14	-13.45
220351	C	CAMDEN TEL. & TEL. CO., INC.-GA	7.73	-0.54	8.32	0.00
220354	C	CHICKAMAUGA TEL. CORP.	-3.19	-1.23	-1.99	0.00
220355	C	CITIZENS TEL. CO., INC.-GA	-3.65	0.05	-3.71	-18.59
220356	C	COASTAL UTILITIES, INC.	-7.35	-4.26	-3.23	-31.35
220357	C	ALLTEL GEORGIA, INC.	1.69	-0.24	1.94	-6.53
220358	C	DARIEN TEL. CO., INC.	15.58	-0.77	16.48	32.28
220360	C	ELLIJAY TEL. CO.	3.80	1.63	2.14	1.08
220362	C	FRONTIER COMMUNICATIONS OF FAIRMOUNT, LLC	-2.05	-1.79	-0.27	-7.29
220364	A	GEORGIA TEL. CORP.	12.61	2.16	10.23	INFINITE

**Table 3.32**  
**High-Cost Loop Support Data**  
**Percentage Changes from 2002 to 2003 by Study Area**

Study Area Code	Type	Study Area Name	Unseparated NTS Revenue Requirement	Number of Loops	Unseparated NTS Revenue Requirement per Loop	High-Cost Loop Support Payment Projections in Later Year*
		GEORGIA Cont.				
220365	C	GLENWOOD TEL. CO.	12.82	-2.74	15.99	40.81
220368	C	HART TEL. CO.	10.63	-1.48	12.30	73.66
220369	C	COMSOUTH TELECOMMUNICATIONS, INC.	8.13	5.67	2.33	2.37
220371	C	INTERSTATE TEL. CO.	-14.05	-25.62	15.54	0.00
220375	A	NELSON-BALL GROUND TEL. CO.	-0.60	-5.09	4.73	0.00
220376	C	PEMBROKE TEL. CO., INC.	15.08	0.26	14.78	28.96
220377	C	PINELAND TEL. COOP.	3.81	0.57	3.22	0.82
220378	C	PLANTERS RURAL TEL. COOP., INC.	4.36	1.29	3.04	2.01
220379	C	PLANT TEL. CO.	2.51	0.79	1.71	-2.37
220380	A	PROGRESSIVE RURAL TEL. COOP., INC.	14.00	0.21	13.76	78.04
220381	C	PUBLIC SERVICE TEL. CO.	4.01	-0.93	4.98	4.40
220382	C	RINGGOLD TEL. CO.	3.42	-0.70	4.15	2.96
220386	C	STANDARD TEL. CO.	1.48	-0.74	2.24	-3.48
220387	A	FRONTIER COMMUNICATIONS OF GEORGIA, LLC	7.38	2.54	4.73	0.00
220389	A	TRENTON TEL. CO.	7.97	0.03	7.94	0.00
220392	C	WAVERLY HALL TELEPHONE, LLC	9.89	0.65	9.18	17.16
220394	C	WILKES TEL. & ELECTRIC CO.	-0.07	-2.49	2.48	-11.41
220395	A	ACCUCOMM TELECOMMUNICATIONS, INC.	13.96	1.80	11.95	755.20
223036	C	GEORGIA ALLTEL TELECOM	0.38	-1.24	1.64	-29.28
223037	C	ALLTEL GEORGIA COMMUNICATIONS CORP.	0.73	-2.21	3.00	-19.20
225192	C	SOUTHERN BELL-GA	-0.79	-3.32	2.62	-34.98
		GUAM Total	29.16	-5.33	36.43	7,995.09
663800	C	GUAM TELEPHONE AUTHORITY	29.16	-5.33	36.43	7,995.09
		HAWAII Total	3.19	-2.62	5.96	87.81
623021	C	SANDWICH ISLES COMMUNICATIONS, INC.	82.92	12.28	62.91	87.81
623100	C	VERIZON HAWAII INC.-HI	0.98	-2.64	3.71	0.00
		IDAHO Total	1.81	-2.12	4.02	7.81
472213	C	ALBION TEL. CO. D/B/A ATC COMMUNICATIONS	12.89	-4.81	18.60	26.05
472215	C	CAMBRIDGE TEL. CO.,INC.-ID	5.29	-0.34	5.66	7.29
472218	C	CUSTER TEL. COOPERATIVE INC.	41.23	1.51	39.13	63.91
472220	C	FILER MUTUAL TELEPHONE COMPANY - ID	25.43	-6.28	33.84	193.07
472221	C	FARMERS MUTUAL TEL CO LTD. - ID	-1.65	0.11	-1.76	0.00
472222	C	FREMONT TELCOM CO.	1.72	-1.75	3.53	1.22
472223	C	CENTURYTEL OF THE GEM STATE - ID	-12.57	-0.18	-12.41	-22.80
472225	C	CENTURYTEL OF IDAHO, INC.	-3.27	0.07	-3.34	-8.47
472226	C	MIDVALE TEL. EXCH. INC.	2.43	-3.83	6.51	3.35
472227	A	MUD LAKE TELEPHONE COOPERATIVE ASSN. INC.	10.16	5.45	4.46	10.62
472230	C	POTLATCH TELEPHONE COMPANY INC.	8.19	3.65	4.37	8.66
472231	C	PROJECT MUTUAL TEL. COOP. ASSN.	-27.85	-3.00	-25.61	-71.72
472232	C	DIRECT COMMUNICATIONS ROCKLAND, INC.	5.48	-4.73	10.71	9.40
472233	C	RURAL TELEPHONE COMPANY - ID	26.29	1.54	24.38	34.27
472295	C	SILVER STAR TEL. CO. INC.-ID	9.43	1.10	8.25	11.08
472416	C	VERIZON NORTHWEST INC.-ID	8.19	-0.75	9.00	51.07
472423	C	INLAND TELEPHONE COMPANY - ID	-6.70	4.15	-10.41	-12.67
474427	C	CITIZENS TEL CO OF ID DBA FRONTIER COMM OF ID	1.69	5.59	-3.69	-9.54
475103	C	QWEST CORPORATION - ID	-1.30	-2.92	1.66	0.00
475162	C	QWEST CORPORATION - IDAHO	10.36	-1.52	12.06	0.00
		ILLINOIS Total	-0.37	-4.13	3.92	17.50
340976	A	ADAMS TEL. COOP.	2.96	-3.36	6.54	8.87
340978	C	ALHAMBRA-GRANTFORK TEL. CO.	24.15	-1.14	25.58	187.27
340983	A	CAMBRIDGE TEL. CO.-IL	9.85	-4.23	14.71	77.05
340984	C	CASS TELEPHONE COMPANY	7.57	-4.31	12.42	22.32
340990	A	CLARKSVILLE MUTUAL TEL. CO.	1.81	-1.53	3.38	-0.17
340993	A	CROSSVILLE TEL. CO.	12.48	-1.70	14.42	63.08
340998	A	FRONTIER COMM. OF DEPUÉ, INC.	6.30	-7.90	15.42	64.35
341003	C	EGYPTIAN TEL. COOP. ASSN.	20.20	1.78	18.09	43.71
341004	C	EL PASO TEL. CO.	0.15	-3.96	4.28	0.02
341009	C	C-R TEL. CO.	-16.85	-8.38	-9.25	-26.45
341011	C	FRONTIER COMM. OF LAKESIDE, INC.	-22.32	-3.50	-19.50	-100.00
341012	C	FLAT ROCK TEL. COOP., INC.	5.10	-2.84	8.17	19.65
341015	C	VERIZON NORTH INC. - IL	10.45	-4.74	15.95	0.00
341016	A	GENESEO TEL. CO.	2.27	-2.34	4.73	0.00
341017	A	GLASFORD TEL. CO.	6.71	-7.87	15.82	294.29
341020	C	GRAFTON TEL. CO.	-13.76	-2.61	-11.45	-25.10
341021	A	THE GRANDVIEW MUTUAL TEL. CO.	-4.36	-3.88	-0.49	-12.26

**Table 3.32**  
**High-Cost Loop Support Data**  
**Percentage Changes from 2002 to 2003 by Study Area**

Study Area Code	Type	Study Area Name	Unseparated NTS Revenue Requirement	Number of Loops	Unseparated NTS Revenue Requirement per Loop	High-Cost Loop Support Payment Projections in Later Year*
		ILLINOIS Cont.				
341023	C	GRIDLEY TEL. CO.	11.41	-2.55	14.34	0.00
341024	A	HAMILTON COUNTY TELEPHONE CO-OP	4.12	-2.82	7.13	12.00
341025	C	SHAWNEE TEL. CO.	5.04	-1.51	6.65	12.63
341026	C	HARRISONVILLE TEL. CO.	3.18	-0.38	3.57	0.58
341029	A	HENRY COUNTY TEL. CO.	13.73	-0.32	14.09	66.93
341032	C	HOME TEL. CO.-ST. JACOB	4.76	-1.61	6.47	5.37
341036	C	VERIZON NORTH INC.-IL (CONTEL)	11.72	-3.79	16.12	0.00
341037	C	ILLINOIS CONS. TEL. CO.	6.02	-3.38	9.74	46.70
341038	C	FRONTIER COMM. OF ILLINOIS, INC.	-29.70	-2.11	-28.18	0.00
341041	A	KINSMAN MUTUAL TEL. CO.	-12.90	-12.84	-0.06	-19.48
341043	C	LA HARPE TEL. CO.	-4.49	1.75	-6.13	-10.78
341045	C	LEAF RIVER TEL. CO.	7.12	-5.85	13.78	12.41
341046	A	LEONORE MUTUAL TEL. CO.	-3.99	-5.20	1.28	-9.42
341047	C	MCDONOUGH TEL. COOP., INC.	14.60	-2.80	17.91	27.27
341048	C	MCNABB TEL. CO.	-10.13	-1.67	-8.60	-68.10
341049	C	MADISON TEL. CO.	7.20	-0.06	7.27	8.10
341049A	C	MADISON TEL. CO.	7.85	0.00	7.85	30.74
341050	A	MARSEILLES TEL. CO. OF MARS.	0.53	-4.01	4.73	0.00
341053	A	METAMORA TEL. CO.	9.97	-0.33	10.34	0.00
341054	A	MID CENTURY TEL. COOP., INC.	4.78	-1.69	6.58	11.02
341055	C	FRONTIER COMM.-MIDLAND, INC.	-14.46	-1.56	-13.11	-100.00
341057	C	GALLATIN RIVER COMMUNICATIONS L.L.C.	-4.13	-6.65	2.70	0.00
341058	C	MONTROSE MUTUAL TEL. CO.	-12.94	0.24	-13.14	-87.82
341060	C	MOULTRIE INDEPENDENT TEL. CO.	28.83	-6.03	37.09	0.00
341061	C	FRONTIER COMM. OF MT. PULASKI, INC.	-61.93	-3.85	-60.40	-100.00
341062	A	NEW WINDSOR TEL. CO.	11.95	-2.27	14.54	61.42
341065	C	ODIN TEL. EXCHANGE, INC.	-15.07	-0.61	-14.55	-33.07
341065A	C	ODIN TEL. EXCHANGE, INC.	-1.63	-3.50	1.95	-14.34
341066	C	ONEIDA TEL. EXCHANGE	-8.73	-4.82	-4.10	-49.41
341067	C	FRONTIER COMM. OF ORION, INC.	-29.77	-4.35	-26.57	0.00
341073	C	FRONTIER COMM.-PRAIRIE, INC.	-21.30	-1.42	-20.16	-100.00
341075	A	REYNOLDS TEL. CO.	12.27	-1.70	14.21	57.17
341079	C	FRONTIER COMM.-SCHUYLER, INC.	-16.79	-2.27	-14.86	-100.00
341086	A	TONICA TEL. CO.	12.65	-1.03	13.82	55.31
341087	A	VIOLA HOME TEL. CO.	10.14	-3.98	14.70	68.98
341088	C	WABASH TEL. COOP., INC.	29.58	-2.37	32.72	160.96
341091	C	WOODHULL COMMUNITY TEL. CO.	3.07	-4.35	7.75	15.81
341092	A	STELLE TEL. CO.	-0.67	0.00	-0.67	-9.16
341093	C	YATES CITY TEL. CO.	4.10	-2.14	6.38	6.86
341183	C	CITIZENS TEL CO OF IL DBA FRONTIER COMM OF IL	-5.30	0.13	-5.43	0.00
343035	C	VERIZON SOUTH INC.-IL (ALLTEL)	6.52	-2.93	9.73	0.00
345070	C	ILLINOIS BELL TEL. CO.	-2.07	-4.16	2.18	0.00
		INDIANA Total	2.55	-2.77	5.47	16.93
320742	C	BLOOMINGDALE HOME TEL. CO., INC.	-6.43	-0.46	-6.00	-12.34
320744	A	CAMDEN TEL. CO., INC.-IN	5.86	-8.27	15.41	58.19
320747	C	CENTURYTEL OF CENTRAL INDIANA, INC.	5.83	-2.27	8.28	11.23
320750	A	FRONTIER COMM. OF INDIANA, INC.	0.09	-4.43	4.73	0.00
320751	A	CITIZENS TEL. CORP.-WARREN	10.88	-2.80	14.08	158.87
320753	C	CLAY CTY. RURAL TEL. COOP., INC.	8.44	-0.62	9.11	INFINITE
320756	A	CRAIGVILLE TEL. CO., INC.	13.41	0.43	12.93	175.97
320759	C	DAVIESS-MARTIN CTY. RURAL TEL. DBA RTC COMM.	3.38	-1.40	4.85	4.71
320771	A	GEETINGSVILLE TEL. CO., INC.	11.63	-2.51	14.50	64.14
320772	C	VERIZON NORTH INC.-IN	12.08	-2.72	15.21	0.00
320775	C	HANCOCK RURAL TEL. CORP. DBA HANCOCK TELECOM	1.98	1.88	0.10	-8.01
320776	C	COMM. CORP. OF INDIANA	0.60	-5.50	6.46	5.73
320777	A	HOME TEL. CO. OF PITTSBORO, INC.	5.57	0.80	4.73	0.00
320778	A	HOME TEL. CO., INC.	7.29	-1.85	9.31	0.00
320779	C	VERIZON NORTH INC.-IN (CONTEL)	11.34	-1.34	12.86	0.00
320783	C	LIGONIER TEL. CO.	12.46	-0.04	12.50	26.01
320788	C	MERCHANTS & FARMERS TEL. CO.	-12.16	-4.13	-8.38	-100.00
320790	A	MONON TEL. CO., INC.	6.50	-8.63	16.57	INFINITE
320792	A	MULBERRY COOP. TEL. CO., INC.	7.68	2.82	4.73	0.00
320796	A	NEW LISBON TEL. CO., INC.	11.07	-2.98	14.48	73.25
320797	C	NEW PARIS TEL., INC.	-0.58	-0.49	-0.09	-12.36
320800	C	NORTHWESTERN INDIANA TEL. CO., INC.	2.93	0.00	2.93	-8.18
320801	C	CENTURYTEL OF ODOM, INC.	10.45	1.56	8.76	14.94
320807	C	PERRY-SPENCER RURAL TEL. COOP., INC.	2.34	-2.71	5.19	4.33
320809	A	COMM. CORP. OF SOUTHERN INDIANA	6.23	-7.91	15.35	58.87

**Table 3.32**  
**High-Cost Loop Support Data**  
**Percentage Changes from 2002 to 2003 by Study Area**

Study Area Code	Type	Study Area Name	Unseparated NTS Revenue Requirement	Number of Loops	Unseparated NTS Revenue Requirement per Loop	High-Cost Loop Support Payment Projections in Later Year*
		INDIANA Cont.				
320813	A>C	PULASKI-WHITE RURAL TEL. COOP., INC.	4.85	-6.19	11.77	20.81
320815	C	ROCHESTER TEL. CO., INC.	19.88	-2.99	23.58	259.24
320816	A	S & W TEL. CO., INC.	12.20	-0.88	13.19	50.71
320818	A	SMITHVILLE TEL. CO., INC.	3.76	-0.92	4.73	0.00
320819	C	SOUTHEASTERN INDIANA RURAL TEL. COOP., INC.	4.59	0.75	3.81	3.56
320825	C	SUNMAN TELECOMMUNICATIONS CORPORATION	7.26	-1.86	9.30	14.31
320826	A	SWAYZEE TEL. CO., INC.	11.70	-2.01	13.99	108.17
320827	A	SWEETSER RURAL TEL. CO., INC.	8.98	-3.81	13.29	INFINITE
320828	C	FRONTIER COMM. OF THORNTOWN, INC.	5.70	-1.01	6.78	0.00
320829	A	TIPTON TEL. CO., INC.	-0.25	-4.75	4.73	0.00
320830	A	TRI-COUNTY TEL. CO., INC.-IN	10.38	-3.56	14.45	99.25
320832	C	UNITED TEL. CO. OF INDIANA, INC.	3.66	-0.49	4.17	0.00
320834	A	WASH. CTY. RURAL TEL. COOP., INC.	3.85	-0.84	4.73	0.00
320837	A	WEST POINT TEL. CO., INC.	11.91	-2.15	14.38	68.68
320839	A	YEOMAN TEL. CO., INC.	12.26	-1.27	13.71	121.75
323034	C	VERIZON NORTH INC.-IN (ALLTEL)	13.19	-1.76	15.21	INFINITE
325080	C	INDIANA BELL TEL. CO.	-2.97	-3.25	0.29	0.00
		IOWA Total	5.12	-3.08	8.46	24.60
351096	C	HEARTLAND TELECOMM CO OF IOWA DBA HICKORYTECH	-3.48	-2.26	-1.25	0.00
351097	A	ANDREW TEL. CO., INC.	6.58	-0.26	6.85	13.89
351098	A	ARCADIA TEL. COOP.	4.50	-1.16	5.73	8.21
351101	A	ATKINS TEL. CO.	13.76	-0.24	14.03	69.43
351105	C	AYRSHIRE FMRS. MUT. TEL. CO.	-4.70	5.73	-9.87	-45.60
351106	C	ALPINE COMMUNICATIONS, L.C.	-7.28	-1.42	-5.94	-45.53
351107	A	BALDWIN-NASHVILLE TEL. CO., INC.	8.58	3.18	5.23	11.11
351108	A	BARNES CITY COOP. TEL. CO.	-3.71	-5.56	1.96	-8.07
351110	C	BERNARD TEL. CO., INC.	7.15	-2.68	10.10	11.36
351112	A	BREDA TEL. COOP.	5.18	-1.57	6.86	12.33
351113	A	BROOKLYN MUTUAL TEL. CO.	11.89	-0.87	12.88	INFINITE
351114	A	THE BURT TEL. CO.	7.12	-2.37	9.72	25.66
351115	A	BUTLER-BREMER MUT. TEL. CO.	12.39	-1.69	14.32	66.69
351118	A	CASCADE COMMUNICATIONS COMPANY	18.73	5.29	12.76	76.23
351119	A	CASEY MUTUAL TEL. CO.	11.38	1.90	9.31	29.74
351121	A	CENTER JUNCTION TEL. CO., INC.	0.49	0.00	0.49	-6.51
351125	A	CENTRAL SCOTT TEL.	9.49	-1.51	11.16	0.00
351126	A	CENTURYTEL OF CHESTER, INC.	-1.36	-0.92	-0.44	-9.49
351127	C	FRONTIER COMMUNICATIONS OF IOWA, INC.	-3.96	-3.20	-0.79	0.00
351129	C	CITIZENS MUTUAL TELEPHONE COOPERATIVE	0.00	-2.02	2.06	-3.94
351130	A	CLARENCE TEL. CO., INC.	12.01	-1.99	14.28	73.55
351132	C	CLEAR LAKE INDP. TEL. CO.	6.34	-0.81	7.20	12.99
351133	A	C-M-L TEL. COOP. ASSN.	-3.87	-6.66	2.99	-6.43
351134	A	COLO TEL. CO.	14.06	0.00	14.06	66.64
351136	A	COON CREEK TEL. CO.	10.46	-3.74	14.74	60.53
351137	A	COON VALLEY COOP. TEL. ASSN., INC.	0.52	-5.63	6.52	6.13
351139	A	COOP. TEL. CO.	4.27	-3.57	8.13	15.54
351141	A	CORN BELT TEL. CO.	10.26	-3.85	14.67	69.26
351146	A	CUMBERLAND TEL. CO.	4.95	-2.49	7.62	14.59
351147	A	DANVILLE MUT. TEL. CO.	9.95	-4.07	14.61	94.49
351149	A	FARMERS MUTUAL COOPERATIVE TELEPHONE CO. (DEFIANCE)	1.76	-2.67	4.54	2.35
351150	A	DIXON TEL. CO.	11.02	-3.17	14.65	61.71
351152	A	DUMONT TEL. CO.	4.60	-9.59	15.69	61.80
351153	A	DUNKERTON TEL. COOP., INC.	12.94	-1.15	14.25	66.22
351156	C	EAST BUCHANAN TEL. COOP.	13.45	-0.30	13.80	21.76
351157	A	ELLSWORTH COOP. TEL. ASSN.	4.45	-2.13	6.72	11.08
351158	C	MINBURN TELECOMMUNICATIONS, INC.	1.59	-9.85	12.70	26.61
351160	A	FARMERS & BUSINESSMEN'S TEL. CO.	30.43	16.21	12.23	72.86
351162	A	FARMERS COOP. TEL. CO.-DYSART	14.45	0.39	14.00	66.35
351166	A	FARMERS & MERCHANTS MUTUAL TEL. CO.	11.94	-2.12	14.36	69.59
351167	C	IOWA TELECOMM. SVCS. DBA IOWA TELECOM-NORTH	-4.55	-2.65	-1.95	0.00
351168	A	FARMERS MUTUAL COOP TEL CO- HARLAN	1.73	-2.10	3.90	0.87
351169	A	FARMERS MUTUAL COOP. TEL. CO.-MOULTON	5.33	-6.35	12.47	36.17
351170	C	IOWA TELECOMM. SVCS. DBA IOWA TELECOM-SYSTEMS	-2.45	-1.67	-0.80	0.00
351171	A	FARMERS MUTUAL TEL. CO.-JESUP	9.55	-1.27	10.95	0.00
351172	A	FARMERS MUTUAL TEL. CO.-NORA SPRINGS	13.26	-1.00	14.40	61.49
351173	A	FARMERS MUTUAL TEL. COOP.-SHELLSBURG	13.59	-0.64	14.32	62.66
351174	A	FARMERS MUTUAL TEL. CO.-STANTON	8.02	0.08	7.93	19.42
351175	A	FARMERS TEL. CO.-BATAVIA	8.58	-0.22	8.83	23.73
351176	A	FARMERS TEL. CO.-ESSEX	10.88	-3.26	14.62	64.03

**Table 3.32**  
**High-Cost Loop Support Data**  
**Percentage Changes from 2002 to 2003 by Study Area**

Study Area Code	Type	Study Area Name	Unseparated NTS Revenue Requirement	Number of Loops	Unseparated NTS Revenue Requirement per Loop	High-Cost Loop Support Payment Projections in Later Year*
		IOWA Cont.				
351177	A	FARMERS TEL. CO.-RICEVILLE	7.94	-0.51	8.50	21.53
351178	C	IOWA TELECOMM. SVCS. DBA IOWA TELECOM	-1.25	-3.27	2.10	0.00
351179	A	FENTON COOP. TEL. CO.	4.93	-1.11	6.11	9.76
351187	A	PARTNER COMMUNICATIONS COOPERATIVE	12.98	-1.16	14.31	64.07
351188	A	GOLDFIELD TEL. CO.	13.37	-0.68	14.14	58.78
351189	A	RIVER VALLEY TEL. COOP.	7.05	-4.60	12.21	37.53
351191	A	GRAND MOUND COOP. TEL. ASSN.	11.89	-2.34	14.57	60.79
351195	A	GRISWOLD COOP. TEL. CO.	11.81	-1.69	13.74	53.32
351199	A	HAWKEYE TEL. CO.	9.80	-1.18	11.11	36.53
351202	A	HOSPERS TEL. EXCHANGE, INC.	11.71	-2.39	14.45	66.01
351203	A	HUBBARD COOP. TEL. ASSN.	12.74	-1.23	14.15	72.73
351205	A	HUXLEY COMMUNICATIONS COOPERATIVE	9.84	-4.24	14.70	79.23
351206	A	IAMO TEL. CO.-IA	-1.22	-3.87	2.75	-4.32
351209	A	INTERSTATE 35 TEL. CO. DBA INTERSTATE COMM.	9.87	0.14	9.72	29.59
351212	A	JEFFERSON TEL. CO.-IA	2.51	-2.12	4.73	0.00
351213	A	JORDAN SOLDIER VALLEY TELEPHONE COMPANY	4.85	-1.61	6.57	11.04
351213A	A	JORDAN SOLDIER VALLEY TELEPHONE COMPANY	1.83	-2.39	4.32	1.90
351214	C	KALONA COOP. TEL. CO.	10.33	-2.48	13.14	39.93
351217	A	KEYSTONE FRMS. COOP. TEL. CO.	1.56	-4.39	6.22	6.43
351220	A	LA PORTE CITY TEL. CO.	11.96	-1.91	14.14	83.35
351222	A	LA MOTTE TEL. CO.	18.89	4.85	13.39	67.14
351223	A	LAUREL TEL. CO., INC.	3.90	-1.49	5.47	6.87
351225	A	LEHIGH VALLEY COOP. TEL. ASSN.	11.07	0.15	10.91	37.38
351228	A	LONE ROCK COOP. TEL. CO.	-0.61	-5.26	4.92	0.82
351229	C	LOST NATION-ELWOOD TEL. CO.	-3.62	-1.71	-1.94	-9.30
351230	A	NORTHEAST IOWA TEL. CO.	24.98	11.04	12.56	69.94
351232	A	LYNNVILLE TELEPHONE COMPANY	47.67	42.08	3.93	45.82
351235	A	FARMERS MUTUAL COOPERATIVE TELEPHONE CO. (MANILLA)	11.26	-2.95	14.65	60.39
351237	A	MARNE & ELK HORN TEL. CO.	4.73	-2.52	7.44	13.70
351238	A	MARTELLE COOP. TEL. ASSN.	-1.89	-8.00	6.64	3.80
351239	A	MASSENA TEL. CO.	4.35	-1.56	5.99	8.80
351241	A	MECHANICSVILLE TEL. CO.	10.89	-3.16	14.51	74.08
351242	A	MILES COOP. TEL. ASSN.	10.97	-3.15	14.58	65.48
351243	A	MILLER TEL. CO.-IA	-2.48	-1.94	-0.55	-10.64
351245	A	MINBURN TEL. CO.	8.53	-1.26	9.91	28.59
351246	A	MINERVA VALLEY TEL. CO., INC.	5.85	-3.03	9.15	21.48
351247	A	MODERN COOP. TEL. CO.	-3.00	-6.32	3.54	-4.53
351248	A	MONTEZUMA MUTUAL TEL. CO.	13.73	0.37	13.31	108.70
351250	A	MUTUAL TEL. CO. OF MORNING SUN	11.74	-2.44	14.54	62.27
351251	A	MEDIAPOLIS TEL. CO.	11.73	-2.42	14.50	64.26
351252	A	MUTUAL TEL. CO.	5.06	0.32	4.73	0.00
351257	A	NORTH ENGLISH COOP. TEL. CO.	12.05	-1.92	14.23	76.13
351259	A	NORTHERN IOWA TEL. CO.	4.42	-2.58	7.19	12.52
351260	A	NORTHWEST IOWA TEL. CO., INC.	8.66	3.76	4.73	0.00
351261	A	NORTHWEST TEL. COOP.	1.20	-5.59	7.19	8.85
351262	A	COMMUNICATIONS 1 NETWORK, INC.	15.45	1.22	14.06	63.78
351262A	A	COMMUNICATIONS 1 NETWORK, INC.	2.30	-5.85	8.65	14.99
351263	A	OGDEN TEL. CO.-IA	9.87	-2.30	12.46	INFINITE
351264	A	OLIN TEL. CO., INC.	5.36	-2.63	8.20	17.13
351265	A	ONSLow COOP. TEL. ASSN.	-0.58	-3.89	3.44	-2.37
351266	A	ORAN MUTUAL TEL. CO.	-0.25	-4.48	4.43	0.06
351269	A	PALO COOP. TEL. ASSN.	9.42	-2.61	12.36	41.78
351270	A	PALMER MUTUAL TEL. CO.	2.55	-2.48	5.16	4.68
351271	A	PANORA COOP. TEL. ASSN., INC.	7.14	-6.21	14.24	0.00
351273	A	PEOPLES TEL. CO.-IA	11.64	-2.40	14.39	71.08
351274	A	CENTURYTEL OF POSTVILLE, INC.	10.88	-1.65	12.74	INFINITE
351275	A	PRAIRIEBURG TEL. CO., INC.	1.66	-0.86	2.54	-1.98
351276	A	PRESTON TEL. CO.	19.48	5.25	13.52	66.32
351277	A	RADCLIFFE TEL. CO., INC.	11.40	-0.56	12.02	43.08
351278	A	READLYN TEL. CO.	30.20	18.13	10.22	74.46
351280	A	RINGSTED TEL. CO.	4.11	-3.85	8.28	15.88
351282	A	ROCKWELL COOP. TEL. ASSN.	4.34	-1.04	5.43	7.23
351283	A	ROYAL TEL. CO.	8.44	-1.84	10.47	31.23
351284	A	RUTHVEN TEL. EXCH. CO.	10.43	-3.67	14.63	70.34
351285	A	SAC COUNTY MUTUAL TEL. CO.	11.86	-1.65	13.74	53.39
351291	A	SCHALLER TEL. CO.	8.67	-0.06	8.73	23.40
351292	A	SEARSBORO TEL. CO.	-21.28	-27.80	9.03	-12.23
351293	A	SHARON TEL. CO.	11.38	-2.83	14.62	60.80
351294	A	SCRANTON TEL. CO.	12.00	-1.39	13.58	52.68

**Table 3.32**  
**High-Cost Loop Support Data**  
**Percentage Changes from 2002 to 2003 by Study Area**

Study Area Code	Type	Study Area Name	Unseparated NTS Revenue Requirement	Number of Loops	Unseparated NTS Revenue Requirement per Loop	High-Cost Loop Support Payment Projections in Later Year*
		IOWA Cont.				
351295	A	SHELL ROCK TEL. CO.	10.93	-2.97	14.33	95.02
351297	A	HEART OF IOWA COMMUNICATIONS COOP.	12.01	7.21	4.48	12.52
351298	A	SOUTH SLOPE COOP. TEL. CO.	6.07	-2.21	8.46	0.00
351298A	A	SOUTH SLOPE COOP. TEL. CO.	10.71	-2.84	13.95	310.92
351301	A	SOUTHWEST TEL. EXCH., INC.	28.38	27.02	1.07	19.29
351302	A	SPRINGVILLE COOP. TEL. ASSN.	10.68	-3.02	14.12	178.72
351303	A	COOPERATIVE TEL. EXCHANGE	0.45	-5.56	6.37	5.64
351304	A	SWISHER TEL. CO.	13.26	-0.49	13.81	84.44
351305	A	STRATFORD MUTUAL TEL. CO.	26.46	12.84	12.08	71.74
351306	A	SULLY TEL. ASSOC.	59.08	54.07	3.25	49.25
351307	A	SUPERIOR TEL. COOP.	-0.61	-2.46	1.90	-5.27
351308	A	TEMPLETON TEL. CO.	3.99	-3.87	8.18	15.38
351309	A	TERRIL TELEPHONE COOPERATIVE	14.55	5.87	8.20	28.82
351310	A	TITONKA TEL. CO.	10.62	-3.74	14.91	59.86
351316	C	UNITED FARMERS TEL. CO.	-2.03	1.13	-3.13	0.00
351319	A	VAN BUREN TEL. CO., INC.	17.94	7.40	9.81	41.56
351320	A	VAN HORNE COOP. TEL. CO.	10.77	-3.42	14.70	60.87
351322	A	VENTURA TEL. CO., INC.	10.91	-2.45	13.70	51.45
351324	A	VILLISCA FARMERS TEL. CO.	12.91	-1.33	14.44	61.56
351326	A	WALNUT TEL. CO.	10.23	-3.87	14.67	70.78
351327	C	WEBB-DICKENS TEL. CORP.	-4.49	-5.17	0.71	0.00
351328	A	WEBSTER-CALHOUN COOP. TEL. ASSN.	1.77	-3.60	5.57	4.89
351329	A	WELLMAN COOP. TEL. ASSN.	10.35	-3.32	14.13	300.90
351331	A	WEST IOWA TEL. CO.	12.59	-1.34	14.12	74.68
351332	A	WEST LIBERTY TEL. CO.	10.18	-0.46	10.69	0.00
351334	A	WESTERN IOWA TEL. ASSN.	9.79	-0.82	10.71	34.55
351335	A	WESTSIDE INDP. TEL. CO.	7.85	2.29	5.44	10.96
351336	A	WILTON TEL. CO.	10.19	-0.72	10.99	0.00
351337	A	WINNEBAGO COOP. TEL. ASSN.-IA	7.47	-1.83	9.48	25.08
351342	A	WOOLSTOCK MUT. TEL. ASSN.	-7.63	-11.83	4.76	-6.67
351343	A	WYOMING MUTUAL TEL. CO.	8.79	-5.38	14.97	61.99
351344	A	PRAIRIE TEL. CO., INC.	5.89	-0.18	6.09	10.75
351346	C	ACE TEL. ASSN.-IA	2.18	4.46	-2.17	0.00
351405	A	HILLS TEL. CO., INC.-IA	5.93	1.53	4.33	6.03
351424	A	MABEL COOP. TEL. CO.-IA	5.95	0.38	5.55	9.26
351888	C	GRAND RIVER MUT. TEL. CORP.-IA	2.86	2.84	0.03	0.00
355141	C	QWEST CORPORATION - IA	6.86	-3.85	11.14	0.00
		KANSAS Total	-3.21	-5.63	2.57	14.85
411317	C	UNITED TELEPHONE COMPANY OF EASTERN KANSAS	0.22	0.69	-0.47	-9.11
411746	C	BLUE VALLEY TELE-COMMUNICATIONS, INC.	22.04	3.03	18.45	26.53
411756	C	COLUMBUS TELEPHONE COMPANY	-4.63	-3.41	-1.27	0.00
411758	C	COUNCIL GROVE TEL. CO.	123.21	-4.03	132.59	475.21
411761	C	CUNNINGHAM TELEPHONE CO. INC.	15.77	-3.14	19.52	27.67
411764	C	ELKHART TELEPHONE COMPANY INC.	-10.17	-0.06	-10.11	-59.19
411777	C	GOLDEN BELT TELEPHONE ASSN. INC.	0.56	-2.80	3.46	0.21
411778	C	GORHAM TELEPHONE COMPANY INC.	4.27	2.35	1.88	-2.19
411780	C	HAVILAND TELEPHONE COMPANY INC.	33.92	-1.43	35.86	48.73
411781	C	H & B COMMUNICATIONS INC.	5.14	-2.20	7.50	10.29
411782	C	HOME TELEPHONE COMPANY INC.	4.62	-1.72	6.45	6.05
411785	C	J. B. N. TELEPHONE COMPANY INC.	-12.47	-1.45	-11.18	-19.90
411788	C	KANOKLA TEL. ASSOC. INC.- KS	9.27	-1.69	11.15	11.33
411791	A	LA HARPE TELEPHONE COMPANY INC.	13.66	6.55	6.67	21.35
411801	C	MADISON TELEPHONE, LLC	6.55	-4.10	11.11	9.00
411807	C	MOKAN DIAL, INC.- KS	2.70	2.09	0.60	-0.69
411808	C	MOUNDRIDGE TEL. CO.	-1.56	-3.53	2.04	-2.78
411809	C	MUTUAL TELEPHONE COMPANY	5.82	1.39	4.36	5.85
411814	C	PEOPLES TELECOMMUNICATIONS, LLC	20.19	-3.81	24.95	30.10
411817	C	PIONEER TELEPHONE ASSOCIATION INC.	1.00	0.21	0.79	-2.60
411818	C	CRAW-KAN TELEPHONE COOP INC- KS	10.20	-2.30	12.80	28.26
411820	C	RAINBOW TELECOMMUNICATIONS ASSOC., INC.	1.77	-2.18	4.04	1.70
411826	C	RURAL TEL. SERVICE CO.,INC.	26.27	-7.00	35.77	40.89
411827	C	S & T TEL. COOP. ASSN.	19.97	-9.10	31.97	26.77
411829	C	S & A TEL. CO.,INC.	-4.19	-2.55	-1.69	-6.32
411831	C	SOUTH CENTRAL TEL. ASSN. INC.-KS	35.31	-4.47	41.64	47.44
411833	C	SOUTHERN KANSAS TEL. CO.,INC.	5.35	-2.27	7.79	6.53
411835	C	SUNFLOWER TEL. CO.,INC.	-19.37	-4.55	-15.53	-34.47
411839	C	TRI-COUNTY TEL. ASSN. INC.-KS	142.36	-1.23	145.38	INFINITE
411840	C	TWIN VALLEY TEL. INC.-KS	20.15	-2.26	22.94	34.39

**Table 3.32**  
**High-Cost Loop Support Data**  
**Percentage Changes from 2002 to 2003 by Study Area**

Study Area Code	Type	Study Area Name	Unseparated NTS Revenue Requirement	Number of Loops	Unseparated NTS Revenue Requirement per Loop	High-Cost Loop Support Payment Projections in Later Year*
		KANSAS Cont.				
411841	C	UNITED TELEPHONE ASSN. INC.	18.99	-4.95	25.19	30.85
411842	C	UNITED TELEPHONE CO OF KS	-1.87	-6.41	4.85	-0.06
411845	C	WAMEGO TELEPHONE COMPANY INC.	10.59	-3.07	14.10	54.16
411847	C	WHEAT STATE TELEPHONE, INC.	3.05	-0.78	3.86	2.82
411849	C	WILSON TELEPHONE COMPANY INC.	7.92	-1.19	9.22	13.66
411852	C	ZENDA TELEPHONE COMPANY INC.	2.00	-4.26	6.53	3.54
411957	C	THE UTC OF MO DBA UTC OF SE. KS	-2.90	-2.64	-0.27	0.00
412030	C	TOTAH TELEPHONE CO. INC.	23.67	-1.65	25.75	53.05
415214	C	SOUTHWESTERN BELL-KANSAS	-7.97	-6.19	-1.90	0.00
		KENTUCKY Total	0.74	-3.51	4.40	4.80
260396	A	BALLARD RURAL TEL. COOP. CORP., INC.	12.72	-1.07	13.93	84.59
260398	A	BRANDENBURG TEL. CO., INC.	3.10	-1.55	4.73	0.00
260401	C	DUO COUNTY TEL. COOP., INC.	15.35	-0.23	15.62	33.08
260402	C	ALLTEL KENTUCKY, INC.	-4.47	-0.75	-3.75	0.00
260406	C	FOOTHILLS RURAL TEL. COOP. CORP., INC.	8.31	-0.01	8.31	17.22
260408	A	GEARHEART COMM. DBA COALFIELDS TEL. CO.	8.23	-2.07	10.51	0.00
260411	C	LESLIE COUNTY TEL. CO., INC.	3.45	-0.55	4.02	2.93
260412	A	LEWISPORT TEL. CO., INC.	10.80	-2.50	13.64	INFINITE
260413	C	LOGAN TEL. COOP., INC.	-2.12	-4.21	2.17	-3.99
260414	A	MOUNTAIN RURAL TEL. COOP. CORP., INC.	9.06	0.97	8.01	0.00
260415	C	PEOPLES RURAL TEL. COOP. CORP.	15.91	1.01	14.74	32.89
260417	A	SALEM TEL. CO.	8.46	-1.35	9.95	0.00
260418	C	SOUTH CENTRAL RURAL TEL. COOP. CORP., INC.	-0.13	2.77	-2.83	-10.58
260419	A	THACKER/GRIGSBY TEL. CO., INC.	13.59	0.59	12.92	161.22
260421	A>C	WEST KY. RURAL TEL. COOP. CORP., INC.	13.32	-4.37	18.50	37.49
265061	C	CINCINNATI BELL-KY	2.00	-2.44	4.55	0.00
265182	C	SOUTH CENTRAL BELL-KY	-1.53	-3.98	2.55	-88.26
269690	C	KENTUCKY ALLTEL, INC. - LEXINGTON	2.94	-4.79	8.12	30.53
269691	C	KENTUCKY ALLTEL, INC. - LONDON	0.67	-0.45	1.12	-25.84
		LOUISIANA Total	-1.00	-4.45	3.61	-2.14
270423	C	CENTURYTEL OF CENTRAL LA, LLC	-2.59	-0.27	-2.32	-8.31
270424	C	CENTURYTEL OF SOUTHEAST LA, INC.	-6.27	-1.04	-5.29	-22.72
270425	C	CAMERON TEL. CO.-LA	7.62	-1.16	8.88	10.89
270426	C	CAMPITI-PLEASANT HILL TEL. CO.	5.56	-2.73	8.53	8.02
270427	C	CENTURYTEL OF CHATHAM, LLC	-2.66	3.68	-6.11	-6.97
270428	A	DELCAMBRE TEL. CO.	13.62	1.35	12.11	1,068.13
270429	C	EAST ASCENSION TELEPHONE COMPANY, LLC	8.91	-4.61	14.17	31.94
270430	C	ELIZABETH TEL. CO., INC.	0.09	-0.68	0.78	-1.32
270431	C	CENTURYTEL OF NORTHWEST LA, INC.	-3.66	-1.08	-2.60	-10.61
270432	C	KAPLAN TEL. CO.	-2.23	-3.80	1.64	-5.36
270433	C	LAFOURCHE TELEPHONE COMPANY, L.L.C.	-2.85	-3.79	0.98	-8.83
270434	C	CENTURYTEL OF EVANGELINE, LLC	-2.18	-1.33	-0.86	-5.81
270435	C	NORTHEAST LOUISIANA TEL. CO., INC.	-7.67	-2.36	-5.44	-12.11
270436	C	CENTURY TEL. OF NORTH LOUISIANA, LLC	-4.08	-0.14	-3.95	-11.62
270438	C	RESERVE TEL. CO.	2.81	-11.04	15.57	70.89
270439	C	CENTURYTEL OF RINGGOLD, LLC	-5.58	0.50	-6.05	-19.74
270440	C	CENTURYTEL OF EAST LA, LLC	-0.19	4.52	-4.51	-7.60
270441	C	STAR TEL. CO., INC.	0.59	-2.95	3.64	0.24
270442	C	CENTURYTEL OF SOUTHWEST LA, LLC	-2.02	0.47	-2.48	-5.94
275183	C	SOUTH CENTRAL BELL-LA	-1.19	-4.64	3.62	0.00
		MAINE Total	3.17	-3.13	6.50	22.18
100002	C	OXFORD WEST TEL. CO.	1.59	-1.15	2.78	-10.30
100003	C	LINCOLNVILLE TEL. CO.	4.84	-1.29	6.21	0.00
100004	C	CHINA TEL. CO.	17.24	-3.67	21.71	1,019.04
100005	A	COBBOSSEECONTEE TEL. CO.	13.13	-0.73	13.97	77.58
100007	C	ISLAND TEL. CO.	-3.20	0.69	-3.86	-13.74
100010	C	HAMPDEN TEL. CO.	0.31	-0.27	0.58	0.00
100011	C	HARTLAND & ST. ALBANS TEL. CO.	-5.14	-0.12	-5.03	-57.26
100015	A	COMMUNITY SERVICE TEL. CO.	10.42	-2.84	13.65	INFINITE
100019	A	OXFORD COUNTY TEL. & TELE. CO.	15.88	2.57	12.98	89.19
100020	A	PINE TREE TEL. & TELE. CO.	7.47	-0.43	7.94	0.00
100022	A	SACO RIVER TEL. & TELE. CO.	1.59	-3.00	4.73	0.00
100024	C	SOMERSET TEL. CO.	-1.61	-0.72	-0.89	-23.35
100025	C	STANDISH TEL. CO.	14.66	-0.91	15.72	209.39
100027	C	UNION RIVER TEL. CO.	-6.25	1.35	-7.50	-15.26
100029	C	UNITY TEL. CO., INC.	4.66	-0.85	5.56	8.35

**Table 3.32**  
**High-Cost Loop Support Data**  
**Percentage Changes from 2002 to 2003 by Study Area**

Study Area Code	Type	Study Area Name	Unseparated NTS Revenue Requirement	Number of Loops	Unseparated NTS Revenue Requirement per Loop	High-Cost Loop Support Payment Projections in Later Year*
		MAINE Cont.				
100031	C	WARREN TEL. CO.	-2.60	0.28	-2.87	-19.61
100034	C	WEST PENOBSCOT TEL. & TEL. CO.	-2.57	1.43	-3.94	-100.00
103313	C	NORTHLAND TEL. CO. OF MAINE	9.53	-0.86	10.47	33.84
103315	C	MID MAINE TELECOM, INC.	-1.04	-1.46	0.42	-13.62
105111	C	VERIZON NEW ENGLAND INC. DBA VERIZON MAINE	2.21	-3.57	6.00	0.00
		MARYLAND Total	5.98	-2.67	8.89	-14.58
180216	C	ARMSTRONG TEL. CO. OF MD	-0.66	-2.45	1.84	-14.58
185030	C	VERIZON MARYLAND INC.	6.00	-2.67	8.91	0.00
		MASSACHUSETTS Total	4.86	-4.88	10.24	92.62
110036	C	GRANBY TEL. & TELE. CO.-MA	18.83	-0.43	19.34	119.37
110037	C	RICHMOND TEL. CO.	-1.95	-4.68	2.86	-16.89
115112	C	VERIZON NEW ENGLAND INC DBA VERIZON MASS.	4.84	-4.89	10.23	0.00
		MICHIGAN Total	-2.88	-5.05	2.28	6.07
310669	A	ALLENDALE TEL. CO.	-12.13	-16.10	4.73	0.00
310671	C	CENTURY TEL. MIDWEST, INC.	-1.13	-1.50	0.38	-8.16
310672	C	COMM. CORP. OF MICHIGAN	0.63	-7.95	9.32	19.31
310675	A	BARAGA TEL. CO.	12.14	-1.36	13.69	129.42
310676	A	BARRY COUNTY TEL. CO.	10.06	-1.97	12.27	INFINITE
310677	C	ISLAND TEL. CO.	-2.32	1.17	-3.44	-25.33
310678	A	BLANCHARD TEL. ASSOC., INC.	11.94	-1.26	13.37	277.37
310679	C	BLOOMINGDALE TEL. CO.	2.52	-1.14	3.70	1.97
310680	C	CHIPPEWA COUNTY TEL. CO.	-1.58	-3.10	1.56	-6.50
310682	C	FRONTIER COMM. OF MICHIGAN, INC.	-19.80	-0.96	-19.02	0.00
310683	C	CARR TEL. CO.	-1.65	-0.78	-0.88	0.00
310685	C	CHATHAM TEL. CO.-MI	5.08	-0.09	5.18	7.21
310688	A	CLIMAX TEL. CO.	15.40	3.25	11.76	213.07
310689	C	CENTURYTEL OF UPPER MICHIGAN	-3.14	-0.43	-2.72	-13.53
310691	C	DEERFIELD FARMERS TEL. CO.	3.95	-4.41	8.75	6.62
310692	A	DRENTHE TEL. CO.	10.56	-3.59	14.67	64.50
310694	A	FARMERS MUT. OF CHAPIN DBA CHAPIN TEL. CO.	15.56	1.42	13.95	64.92
310695	C	VERIZON NORTH INC.-MI	3.06	-3.19	6.46	0.00
310702	C	CENTURY TEL. OF MICHIGAN, INC.	-0.42	-1.53	1.13	-10.69
310703	A	KALEVA TEL. CO.	11.98	-2.20	14.51	61.91
310704	C	ACE TEL. CO. OF MI, INC.	71.07	0.15	70.82	365.11
310705	C	CENTURY TELEPHONE OF NORTHERN MICHIGAN, INC.	4.72	-2.38	7.27	13.31
310708	C	LENNON TEL. CO.	2.31	-17.98	24.74	18.35
310711	C	MIDWAY TEL. CO.	1.91	0.70	1.20	0.14
310713	C	HIAWATHA TELEPHONE COMPANY	5.24	1.50	3.69	3.13
310714	C	OGDEN TEL. CO.	3.71	-2.30	6.14	5.94
310717	C	ONTONAGON COUNTY TEL. CO.	4.23	-0.02	4.25	4.02
310720	C	PENINSULA TEL. CO.-MI	-10.19	-5.29	-5.18	-28.40
310721	C	PIGEON TEL. CO.	3.02	-0.95	4.00	2.43
310725	A	SAND CREEK TEL. CO.	11.72	-1.93	13.91	119.42
310726	C	SHIAWASSEE TEL. CO.	7.86	-5.86	14.57	36.75
310728	C	SPRINGPORT TEL. CO.	8.12	-1.56	9.83	19.79
310732	C	UPPER PENINSULA TEL. CO.	1.60	-8.08	10.53	6.55
310734	C	WALDRON TEL. CO.	-5.89	-2.34	-3.64	-12.59
310735	A	WESTPHALIA TEL. CO.	14.36	1.15	13.06	109.86
310737	C	WINN TEL. CO.	-29.86	-1.29	-28.94	-49.18
310738	C	WOLVERINE TEL. CO.	9.90	-9.43	21.35	266.28
313033	C	VERIZON NORTH INC.-MI (ALLTEL)	8.57	-2.69	11.58	0.00
315090	C	MICHIGAN BELL TEL. CO.	-4.56	-5.44	0.92	0.00
		MINNESOTA Total	1.71	-4.54	6.54	18.41
361123	C	CITIZENS TEL CO OF MN, LLC DBA FRONTIER MN	-0.62	-1.40	0.79	-100.00
361337	A	WINNEBAGO COOP. TEL. ASSN.-MN	0.44	-1.81	2.29	-3.59
361346	C	ACE TEL. ASSN.-MN	20.58	0.30	20.22	0.00
361347	A	ALBANY MUTUAL TEL. ASSN., INC.	13.62	0.27	13.31	111.04
361348	A	WILDERNESS VALLEY TELEPHONE COMPANY, INC.	0.05	1.41	-1.34	-9.34
361350	C	ARVIG TEL. CO.	6.34	0.37	5.95	10.75
361353	A	CITY OF BARNESVILLE TEL. CO.	18.30	6.25	11.34	115.21
361356	A	BENTON COOP. TEL. CO.	15.02	1.34	13.49	78.75
361357	C	BLACKDUCK TEL. CO.	-6.41	8.14	-13.45	-93.29
361357A	C	BLACKDUCK TEL. CO.	0.00	0.00	0.01	0.00
361358	A	BLUE EARTH VALLEY TEL. CO.	10.61	-3.30	14.38	100.08
361362	A	BRIDGEWATER TEL. CO.	4.04	-0.66	4.73	0.00



**Table 3.32**  
**High-Cost Loop Support Data**  
**Percentage Changes from 2002 to 2003 by Study Area**

Study Area Code	Type	Study Area Name	Unseparated NTS Revenue Requirement	Number of Loops	Unseparated NTS Revenue Requirement per Loop	High-Cost Loop Support Payment Projections in Later Year*
		MINNESOTA Cont.				
361365	A	CALLAWAY TEL. CO.	13.69	10.24	3.13	10.70
361367	C	FRONTIER COMM. OF MINNESOTA, INC.	2.07	2.82	-0.73	0.00
361370	C	CLARA CITY TEL. EXCH. CO.	8.84	-0.29	9.15	28.27
361372	A	CLEMENTS TEL. CO.	1.54	-0.88	2.44	-2.29
361373	A	CONSOLIDATED TEL. CO.-MN	10.88	-3.06	14.38	88.26
361374	C	ARROWHEAD COMM. CORP.	-2.20	-2.68	0.48	-7.53
361375	A	MID-COMMUNICATIONS, INC. DBA HICKORYTECH	11.98	-1.93	14.18	81.03
361380	A	DELANEY TEL. CO.	0.27	-5.34	5.92	4.24
361381	A	DUNNELL TEL. CO., INC.	1.99	-1.17	3.20	-0.38
361383	C	EAGLE VALLEY TEL. CO.	-2.42	-0.29	-2.15	-32.24
361384	A	EASTON TEL. CO.	1.04	-3.59	4.81	2.25
361385	C	EAST OTTER TAIL TEL. CO.	12.02	-1.70	13.96	36.57
361386	C	ECKLES TEL. CO.	5.88	4.36	1.46	-7.24
361387	C	EMILY COOP. TEL. CO.	4.25	-4.71	9.39	15.68
361389	A	FARMERS MUTUAL TEL. CO.-BELLINGHAM	3.16	-1.09	4.30	3.19
361390	A	FEDERATED TEL. COOP.	3.78	-0.83	4.65	4.64
361391	C	FELTON TEL. CO., INC.	9.79	-3.54	13.82	37.48
361395	C	GARDEN VALLEY TEL. CO.	8.19	-1.13	9.42	29.29
361396	A	GARDONVILLE COOP. TEL. ASSN.	13.89	-0.06	13.96	71.47
361399	C	GRANADA TEL. CO.	8.80	-3.48	12.73	INFINITE
361401	A	HALSTAD TEL. CO.	-0.70	-1.53	0.84	-7.08
361403	A	FEDERATED UTILITIES, INC. DBA HANCOCK TEL. CO.	12.46	-1.63	14.32	66.60
361404	A	HARMONY TEL. CO.	11.40	-0.19	11.61	41.11
361405	A	HILLS TEL. CO., INC.-MN	-2.29	-4.60	2.42	-5.93
361408	A	HOME TEL. CO.-MN	18.05	3.84	13.68	65.55
361409	A	HUTCHINSON TELEPHONE COMPANY	3.06	-1.59	4.73	0.00
361410	C	JOHNSON TELEPHONE COMPANY	8.11	0.53	7.54	10.00
361412	A	KASSON & MANTORVILLE TEL. CO.	8.51	-5.66	15.02	INFINITE
361413	A	MID STATE TEL. CO. DBA KMP TEL. CO.	10.80	-1.08	12.00	42.10
361414	C	LAKEDALE TELEPHONE COMPANY	5.78	-0.99	6.83	0.00
361419	A	LISMORE COOPERATIVE TELEPHONE CO.	3.65	-2.03	5.80	7.50
361422	A	LONSDALE TELEPHONE COMPANY	14.10	3.18	10.58	INFINITE
361423	A	LOWRY TELEPHONE COMPANY, LLC	16.08	2.34	13.43	74.23
361424	A	MABEL COOPERATIVE TELEPHONE CO.- MN	6.38	-1.44	7.93	17.40
361425	A	CHRISTENSEN COMM. CO. DBA MADEIRA TEL. CO.	10.07	-3.37	13.91	INFINITE
361426	A	MANCHESTER-HARTLAND TELEPHONE CO.	-2.18	-8.69	7.13	4.86
361427	A	MANKATO CITIZENS TELEPHONE CO DBA HICKORYTECH	0.69	-3.85	4.73	0.00
361430	A	MELROSE TELEPHONE COMPANY	13.02	-0.07	13.10	172.76
361431	A	MIDWEST TEL. CO.	12.38	-1.76	14.40	63.92
361433	C	MID STATE TELEPHONE COMPANY	1.59	-8.26	10.73	66.88
361437	A	MINNESOTA LAKE TELEPHONE COMPANY	11.77	-2.68	14.85	60.52
361439	A	MINNESOTA VALLEY TEL. CO. INC.	2.22	-3.78	6.23	7.17
361440	A	CANNON VALLEY TELECOM, INC.	10.21	-2.96	13.57	49.55
361442	C	NEW ULM TELECOM, INC.	4.79	-3.17	8.22	47.70
361443	A	LORETEL SYSTEMS, INC.	13.29	0.40	12.83	215.63
361445	C	CENTURYTEL OF MINNESOTA, INC.	-1.68	-1.49	-0.19	-7.93
361448	A	OSAKIS TELEPHONE COMPANY	10.13	-1.38	11.67	0.00
361450	A	PARK REGION MUTUAL TEL. CO.	10.03	-4.08	14.70	69.70
361451	C	PAUL BUNYAN RURAL TEL. COOP.	16.23	1.30	14.74	28.95
361453	C	PEOPLES TELEPHONE COMPANY - MN	3.15	-8.66	12.93	9.30
361454	C	PINE ISLAND TELEPHONE COMPANY	-0.57	-0.69	0.11	-9.35
361456	C	UNITED TELEPHONE CO OF MINN	-0.23	-1.60	1.38	0.00
361472	A	REDWOOD COUNTY TEL. CO.	13.05	-1.03	14.23	66.97
361474	A	ROTHSAY TELEPHONE COMPANY INC.	9.02	-3.94	13.49	47.05
361475	A	RUNESTONE TEL. ASSN.	11.85	-0.31	12.20	44.66
361476	A	SACRED HEART TEL. CO.	10.35	-0.78	11.21	37.76
361479	A	SCOTT RICE TEL. CO. DBA INTEGRA TELECOM	6.61	1.79	4.73	0.00
361482	A	SHERBURNE COUNTY RURAL TEL. CO.	9.22	4.29	4.73	0.00
361483	C	SLEEPY EYE TEL. CO.	6.25	-3.18	9.74	23.35
361485	A	SPRING GROVE COOP TEL CO	10.49	-3.69	14.73	61.24
361487	A	STARBUCK TEL. CO.	11.23	-1.78	13.25	INFINITE
361491	C	TWIN VALLEY-ULEN TEL CO INC.	20.83	-0.68	21.66	38.16
361494	A	UPSALA COOPERATIVE TELEPHONE ASSN.	15.77	2.57	12.87	94.05
361495	A	VALLEY TEL. CO.-MN	-1.13	-10.07	9.94	15.32
361499	A	CROSSLAKE TELEPHONE COMPANY	5.19	0.44	4.73	0.00
361500	A	NORTHERN TELEPHONE COMPANY OF MN	-4.73	-17.95	16.11	10.58
361501	C	WEST CENTRAL TELEPHONE ASSN.	5.24	-0.98	6.28	6.94
361502	A	WESTERN TELEPHONE COMPANY	12.12	-1.43	13.74	121.99
361505	A	WIKSTROM TELEPHONE COMPANY INC.	1.40	-5.52	7.32	9.49

**Table 3.32**  
**High-Cost Loop Support Data**  
**Percentage Changes from 2002 to 2003 by Study Area**

Study Area Code	Type	Study Area Name	Unseparated NTS Revenue Requirement	Number of Loops	Unseparated NTS Revenue Requirement per Loop	High-Cost Loop Support Payment Projections in Later Year*
		MINNESOTA Cont.				
361507	A	WINSTED TELEPHONE COMPANY	9.87	-2.82	13.06	INFINITE
361508	A	WINTHROP TEL. CO.	10.49	-3.37	14.34	121.28
361510	A	WOODSTOCK TELEPHONE COMPANY	5.46	1.27	4.14	5.11
361512	A	WOLVERTON TELEPHONE COMPANY	0.82	-0.54	1.36	-4.85
361515	A	ZUMBROTA TELEPHONE COMPANY	7.76	-2.30	10.30	0.00
361654	A	INTERSTATE TELECOMMUNICATIONS COOP., INC.- MN	11.99	-1.56	13.76	53.76
365142	C	QWEST CORPORATION - MN	0.24	-6.04	6.69	0.00
367123	C	CITIZENS TEL CO OF MN, LLC DBA FRONTIER MN	-24.29	-2.60	-22.27	-100.00
		MISSISSIPPI Total	-0.35	-2.40	2.11	-1.89
280446	C	BAY SPRINGS TEL. CO., INC.	24.30	-2.60	27.61	57.81
280447	C	BRUCE TEL. CO.-MS	11.38	0.21	11.14	18.89
280448	C	CALHOUN CITY TEL. CO., INC.	1.33	-1.35	2.73	-1.04
280451	A	DECATUR TEL. CO., INC.-MS	9.10	-0.67	9.83	0.00
280452	C	DELTA TEL. CO., INC.	-3.47	-4.22	0.78	-6.44
280453	C	ALLTEL MISSISSIPPI, INC.	0.26	-0.32	0.58	-8.77
280454	C	FRANKLIN TEL. CO., INC.-MS	-1.13	-1.07	-0.06	-3.73
280455	C	FULTON TEL. CO., INC.	-0.97	-2.81	1.90	-8.77
280456	C	GEORGETOWN TELE. CO., INC.	5.33	3.36	1.90	4.67
280457	C	LAKESIDE TEL. CO., INC.	11.49	-9.43	23.10	17.94
280458	C	CENTURYTEL OF NORTH MISSISSIPPI, INC.	-0.48	0.51	-0.99	-6.17
280460	A	FRONTIER COMM. OF MISSISSIPPI, INC.	12.45	-0.15	12.62	INFINITE
280461	C	NOXAPATER TEL. CO.	-0.80	-1.61	0.82	-5.62
280462	C	MOUND BAYOU TEL. & COMM., INC.	-1.95	0.00	-1.95	-14.35
280466	C	SLEDGE TEL. CO., INC.	18.31	-1.14	19.68	28.22
280467	A	SMITHVILLE TEL. CO.	20.15	8.27	10.97	100.19
283301	C	SOUTHEAST MISSISSIPPI TEL. CO.	3.73	-0.91	4.68	4.00
285184	C	SOUTH CENTRAL BELL-MISSISSIPPI	-0.90	-2.52	1.66	-18.84
287449	A	MYRTLE TEL. CO., INC.	12.83	-1.02	13.99	79.83
		MISSOURI Total	-1.32	-3.72	2.49	-2.92
420463	C	BPS TELEPHONE COMPANY	0.27	-1.00	1.28	-9.38
420472	C	CASS COUNTY TELEPHONE COMPANY	-8.84	0.79	-9.56	-18.44
421151	C	SPECTRA COMMUNICATIONS GROUP, LLC	-2.39	-1.12	-1.29	-22.19
421206	A	IAMO TELEPHONE COMPANY - MO	1.38	-3.43	4.99	3.03
421759	A	CRAW-KAN TELEPHONE COOP INC - MO	9.50	0.22	9.27	26.90
421807	C	MOKAN DIAL, INC.- MO	-4.84	1.73	-6.46	-11.22
421860	A	ALMA COMMUNICATIONS COMPANY DBA ALMA TELCO.	5.59	-1.06	6.71	12.32
421864	C	CHARITON VALLEY TELEPHONE CO.	6.57	-0.79	7.43	8.38
421865	C	CITIZENS TELEPHONE CO - MISSOURI	3.16	-3.17	6.54	5.97
421866	C	OZARK TELEPHONE COMPANY	-8.09	1.24	-9.21	-17.48
421874	C	ELLINGTON TELEPHONE COMPANY	26.68	2.29	23.84	70.61
421876	A	FARBER TELEPHONE COMPANY	-3.05	-5.45	2.54	-6.44
421882	C	FIDELITY TELEPHONE COMPANY	1.19	-3.44	4.79	44.01
421885	C	ALLTEL MISSOURI INC.	1.08	0.44	0.64	-22.91
421886	C	GOODMAN TEL. CO.	8.67	0.46	8.17	13.49
421887	C	GRANBY TEL CO - MISSOURI	3.04	2.02	1.00	-0.68
421888	C	GRAND RIVER MUTUAL TEL CORP - MO	6.41	3.24	3.08	2.08
421890	C	GREEN HILLS TELEPHONE CORP.	21.39	-2.90	25.01	39.81
421893	A	CHOCTAW TELEPHONE COMPANY	14.89	0.63	14.17	63.00
421900	A	KLM TEL. CO.	5.45	-2.61	8.28	17.53
421901	C	KINGDOM TELEPHONE COMPANY	4.51	6.10	-1.49	-2.98
421908	C	LE-RU TELEPHONE COMPANY	30.38	1.90	27.94	40.16
421912	C	MCDONALD COUNTY TELEPHONE CO.	6.02	6.55	-0.50	1.17
421914	C	MARK TWAIN RURAL TELEPHONE CO.	-9.77	-0.97	-8.88	-16.60
421917	C	MID-MISSOURI TELEPHONE CO.	-0.92	0.36	-1.27	-3.63
421920	C	MILLER TELEPHONE COMPANY - MO	1.25	0.36	0.89	-1.43
421927	C	NEW FLORENCE TELEPHONE CO.	12.70	-2.21	15.24	30.15
421928	C	NEW LONDON TEL. CO.	9.00	2.52	6.33	16.15
421929	C	HOLWAY TELEPHONE COMPANY	-13.55	1.24	-14.61	-26.27
421931	C	NORTHEAST MISSOURI RURAL TEL. CO.	6.55	-2.42	9.19	13.61
421932	A	LATHROP TELEPHONE COMPANY	14.73	2.50	11.93	270.38
421934	C	ORCHARD FARM TELEPHONE COMPANY	5.43	7.55	-1.97	-16.63
421935	C	OREGON FARMERS MUTUAL TEL. CO.	25.70	-1.73	27.92	68.01
421936	A	PEACE VALLEY TELEPHONE CO.	15.09	4.48	10.15	39.40
421942	A	ROCK PORT TEL. CO.	17.23	3.00	13.81	64.98
421945	A>C	SENECA TEL. CO.	4.73	1.11	3.58	3.83
421949	C	STEELVILLE TEL. EXCH. INC.	9.10	-1.02	10.22	12.61
421951	C	STOUTLAND TELEPHONE COMPANY	5.00	-1.34	6.43	7.47

**Table 3.32**  
**High-Cost Loop Support Data**  
**Percentage Changes from 2002 to 2003 by Study Area**

Study Area Code	Type	Study Area Name	Unseparated NTS Revenue Requirement	Number of Loops	Unseparated NTS Revenue Requirement per Loop	High-Cost Loop Support Payment Projections in Later Year*
		MISSOURI Cont.				
421957	C	UNITED TELEPHONE CO. OF MISSOURI	-5.45	-4.87	-0.61	-99.87
425213	C	SOUTHWESTERN BELL-MISSOURI	-2.76	-4.28	1.59	0.00
429784	C	CENTURYTEL OF MISSOURI, LLC (CENTRAL)	-2.73	-5.55	2.99	-30.31
429785	C	CENTURYTEL OF MISSOURI, LLC (BELLE-HERMAN)	27.55	-4.68	33.81	233.26
429786	C	CENTURYTEL OF MISSOURI, LLC (SOUTHERN)	3.96	-1.81	5.88	85.17
429787	C	CENTURYTEL OF MISSOURI, LLC (SOUTHWEST)	10.08	-0.51	10.64	51.99
		MONTANA Total	1.28	-3.25	4.69	-3.03
482235	C	BLACKFOOT TELEPHONE COOPERATIVE, INC. - BTC	2.91	0.20	2.70	1.43
482241	C	HOT SPRINGS TEL. CO.	4.75	1.37	3.33	3.76
482242	C	INTERBEL TEL. COOPERATIVE INC.	4.68	9.18	-4.12	2.08
482244	C	LINCOLN TEL. CO. INC.	3.64	0.17	3.46	0.00
482246	C	MID-RIVERS TEL. COOPERATIVE INC.	2.10	0.53	1.56	-0.12
482247	C	NEMONT TELEPHONE COOP.- MONTANA	3.16	-3.19	6.56	8.16
482248	C	NORTHERN TEL. COOP INC.- MT	5.92	-1.62	7.66	7.72
482249	C	CENTURYTEL OF MONTANA, INC.	10.87	-1.25	12.27	131.82
482250	C	PROJECT TEL. CO.	2.06	0.00	2.06	-0.08
482251	C	RANGE TEL. COOP INC.-MT	5.94	-0.78	6.77	10.19
482252	A	RONAN TEL. CO.	9.45	-2.27	11.99	0.00
482254	C	SOUTHERN MONTANA TEL. CO.	2.27	-0.52	2.81	0.76
482255	C	3-RIVERS TEL. COOPERATIVE INC.	-4.75	0.08	-4.83	-14.39
482257	C	TRIANGLE TEL. COOPERATIVE ASSN. INC.	0.64	0.00	0.64	-5.92
483308	C	BLACKFOOT TELEPHONE COOPERATIVE, INC. - CFT	-12.21	0.01	-12.22	-21.40
483310	C	CENTRAL MONTANA COMMUNICATIONS, INC.	-13.56	0.00	-13.56	-32.42
484322	C	CITIZENS TEL CO OF MT DBA FRONTIER COMM OF MT	0.94	-1.02	1.97	-5.11
485104	C	QWEST CORPORATION - MT	1.16	-4.50	5.93	0.00
		NEBRASKA Total	3.80	-6.66	11.22	22.63
371128	C	CITIZENS TEL CO OF NE LLC DBA FRONTIER COM NE	-6.71	-3.95	-2.88	0.00
371516	C	ARAPAHOE TELEPHONE COMPANY	-6.34	-3.22	-3.23	-12.93
371517	C	ARLINGTON TELEPHONE COMPANY	-4.80	0.09	-4.88	-17.05
371518	C	ELSIE COMMUNICATIONS, INC.	4.02	-2.88	7.10	4.46
371524	C	BLAIR TELEPHONE COMPANY	17.27	1.98	14.99	139.51
371525	C	THREE RIVER TELCO	-0.21	-1.87	1.69	-2.10
371526	C	CAMBRIDGE TELEPHONE COMPANY - NE	7.06	-2.82	10.16	21.66
371530	A	CONSOLIDATED TELCO, INC.	3.78	-1.66	5.53	6.90
371531	C	CLARKS TELECOMMUNICATIONS CO.	4.23	0.41	3.80	3.58
371532	A	CONSOLIDATED TELEPHONE COMPANY- NE	-1.05	-3.19	2.21	-5.13
371534	C	COZAD TELEPHONE COMPANY	69.06	-7.33	82.43	INFINITE
371536	C	CURTIS TELEPHONE COMPANY	5.46	-2.37	8.01	7.18
371537	C	DALTON TEL. CO.,INC.	13.62	-5.67	20.46	18.21
371540	C	DILLER TELEPHONE COMPANY	-1.06	-0.85	-0.21	-5.70
371542	C	EASTERN NEBRASKA TELEPHONE COMPANY	4.42	2.83	1.54	-3.74
371553	C	GLENWOOD TELEPHONE MEMBERSHIP CORP.	23.31	-4.10	28.59	34.67
371555	A	HAMILTON TELEPHONE COMPANY	12.95	-1.19	14.31	63.99
371556	A	HARTINGTON TEL. CO.	10.09	-3.48	14.05	INFINITE
371557	C	HARTMAN TELEPHONE EXCHANGES INC.	-7.87	-4.21	-3.82	-10.70
371558	C	HEMINGFORD COOP. TELEPHONE COMPANY	3.41	-0.64	4.07	3.36
371559	C	HENDERSON CO-OP TELEPHONE COMPANY	17.22	-3.43	21.39	38.63
371561	A	HERSHEY COOPERATIVE TELEPHONE CO	11.14	-2.98	14.55	66.36
371562	A	CONSOLIDATED TELECOM, INC.	4.34	-6.05	11.06	27.92
371563	A	HOOPER TELEPHONE COMPANY	10.34	-3.86	14.76	59.76
371565	A	K & M TELEPHONE COMPANY INC.	4.53	-1.15	5.75	8.32
371567	C	KEYSTONE-ARTHUR TELEPHONE COMPANY	55.54	-4.02	62.06	115.68
371568	C	ALLTEL NEBRASKA, INC.	-0.42	-7.70	7.89	0.00
371574	C	NEBRASKA CENTRAL TELEPHONE COMPANY	7.22	-1.99	9.41	40.50
371576	C	NORTHEAST NEBRASKA TELEPHONE COMPANY	9.30	-3.80	13.61	23.77
371577	C	GREAT PLAINS COMMUNICATIONS, INC.	4.36	-1.72	6.18	16.44
371581	A	PIERCE TELEPHONE COMPANY	13.06	-0.76	13.92	80.86
371582	A	PLAINVIEW TELEPHONE COMPANY INC.	7.89	-6.35	15.20	108.77
371586	C	ROCK COUNTY TEL. CO.	2.12	-3.24	5.53	3.66
371590	A	SODTOWN TEL. CO.	-1.67	-1.01	-0.67	-10.05
371591	C	SOUTHEAST NEBRASKA TEL. CO.	8.65	-1.32	10.10	23.00
371592	C	STANTON TELECOM INC.	12.41	0.09	12.31	16.75
371595	C	UNITED TELEPHONE CO. OF THE WEST-NE	2.81	-3.76	6.83	INFINITE
371597	C	WAUNETA TEL. CO.	18.01	-5.50	24.88	25.74
372455	C	BENKELMAN TELEPHONE COMPANY INC.	25.58	-4.33	31.26	42.74
375143	C	QWEST CORPORATION - NE	5.26	-7.72	14.06	0.00

**Table 3.32**  
**High-Cost Loop Support Data**  
**Percentage Changes from 2002 to 2003 by Study Area**

Study Area Code	Type	Study Area Name	Unseparated NTS Revenue Requirement	Number of Loops	Unseparated NTS Revenue Requirement per Loop	High-Cost Loop Support Payment Projections in Later Year*
		NEVADA Total	-0.46	-2.42	2.01	-0.65
552220	C	FILER MUTUAL TELEPHONE COMPANY - NV	16.93	-11.64	32.34	0.00
552223	C	CENTURYTEL OF THE GEM STATE-NV	8.61	3.13	5.32	10.64
552233	C	RURAL TELEPHONE COMPANY - NV	-3.59	4.29	-7.56	-10.02
552284	C	BEEHIVE TELEPHONE COMPANY, INC., NV	38.87	-0.71	39.86	45.39
552302	C	VERIZON CALIFORNIA INC.-NV	7.34	1.13	6.14	0.00
552348	C	CENTRAL TELEPHONE COMPANY - NEVADA	2.97	-2.47	5.58	0.00
552349	C	CHURCHILL COUNTY TEL. DBA CC COMMUNICATIONS	6.00	-3.44	9.78	17.17
552351	C	LINCOLN COUNTY TELEPHONE SYSTEM INC.	8.68	1.02	7.58	62.26
552353	C	MOAPA VALLEY TELEPHONE COMPANY	-0.44	-1.09	0.66	0.00
552356	C	RIO VIRGIN TELEPHONE COMPANY	-4.31	7.94	-11.35	0.00
553304	C	HUMBOLDT TELEPHONE COMPANY	1.16	-2.13	3.37	0.95
554431	C	CITIZENS TEL CO OF NV DBA FRONTIER COMM OF NV	-4.64	-3.71	-0.97	-20.85
554432	C	CITIZENS TEL CO OF NV DBA FRONTIER COMM OF NV	-4.50	-1.93	-2.62	-100.00
555173	C	NEVADA BELL	-6.17	-2.85	-3.42	0.00
		NEW HAMPSHIRE Total	4.36	-3.52	8.17	7.35
120038	C	BRETTON WOODS TEL. CO.	12.55	3.83	8.40	0.00
120039	C	GRANITE STATE TEL., INC.	2.36	-0.97	3.36	-1.59
120042	A	DIXVILLE TEL. CO.	9.42	-5.40	15.66	62.16
120043	A	DUNBARTON TEL. CO.	11.94	-0.55	12.56	INFINITE
120045	C	KEARSARGE TEL. CO.	5.52	-4.20	10.14	180.54
120047	C	MERRIMACK COUNTY TEL. CO.	-21.61	-2.00	-20.01	-100.00
120049	C	UNION TEL. CO.	-0.03	-1.83	1.83	0.00
120050	C	WILTON TEL. CO.-NH	7.90	4.13	3.62	0.00
123321	C	MCTA, INC.	-9.79	-0.97	-8.91	0.00
125113	C	VERIZON NEW ENGLAND INC. DBA VERIZON NH	5.11	-3.68	9.13	0.00
		NEW JERSEY Total	4.86	-4.54	9.84	0.00
160135	C	WARWICK VALLEY TEL. CO.-NJ	12.64	-4.06	17.41	0.00
160138	C	UNITED TEL. CO. OF NJ, INC.	4.54	-3.99	8.88	0.00
165120	C	VERIZON NEW JERSEY INC	4.85	-4.56	9.86	0.00
		NEW MEXICO Total	1.20	-2.32	3.60	4.99
491164	C	VALOR TELECOMMUNICATIONS OF NM, LLC #1	-7.23	-2.27	-5.08	0.00
491193	C	VALOR TELECOMMUNICATIONS OF NEW MEXICO, LLC#2	-3.20	-0.93	-2.29	0.00
491231	C	MESCALERO APACHE TELECOM, INC.	8.29	-0.71	9.06	9.29
492066	C	DELL TELEPHONE CO-OP. INC.-NM	10.36	11.75	-1.25	9.24
492176	C	VALLEY TELEPHONE COOPERATIVE INC-NM	86.17	-0.98	88.01	133.65
492259	C	BACA VALLEY TEL. CO.	9.12	-0.47	9.63	11.86
492262	C	E.N.M.R. TEL COOP. INC.-NM	-3.69	-0.81	-2.90	-25.41
492263	C	LA JICARITA RURAL TEL. COOP. INC.	0.27	-0.09	0.35	-2.26
492264	C	LEACO RURAL TEL. COOPERATIVE INC.	0.30	-3.29	3.71	0.13
492265	C	TULAROSA BASIN TELEPHONE COMPANY, INC.	5.77	-2.18	8.13	10.40
492268	C	WESTERN NEW MEXICO TEL. CO., INC.	4.06	0.11	3.94	3.89
492270	C	PENASCO VALLEY TEL. COOPERATIVE INC.	9.91	4.47	5.21	10.20
492272	C	ROOSEVELT COUNTY RURAL TEL. COOP.,INC.	-2.13	-1.27	-0.88	-5.93
492274	C	CENTURYTEL OF SOUTHWEST, INC.-NM	2.17	-0.75	2.94	0.98
494449	C	NAVAJO COMM CO INC DBA FRONTIER NAVAJO COM - NM	-6.67	4.16	-10.39	-28.30
495105	C	QWEST CORPORATION - NM	1.28	-2.57	3.95	0.00
		NEW YORK Total	2.06	-4.62	7.00	-7.98
150071	C	ARMSTRONG TEL. CO.-NY	7.09	-0.57	7.71	14.39
150072	C	FRONTIER COMM. OF AUSABLE VALLEY, INC.	-4.81	-1.32	-3.54	-82.15
150073	C	BERKSHIRE TEL. CORP.	0.82	-1.52	2.38	0.00
150076	A	CASSADAGA TEL. CORP.	8.16	-6.12	15.20	4,156.76
150077	C	CHAMPLAIN TEL. CO.	5.39	-4.26	10.08	36.26
150078	C	CHAUTAUQUA & ERIE TEL. CORP.	2.63	-10.19	14.27	0.00
150079	C	CHAZY & WESTPORT TEL. CORP.	-5.01	-2.86	-2.21	-25.19
150081	C	CITIZENS TEL. CO. OF HAMMOND, NY	-1.58	2.03	-3.54	-5.83
150084	C	TACONIC TEL. CORP.	8.53	-0.46	9.03	0.00
150085	C	CROWN POINT TEL. CORP.	7.63	-5.82	14.28	14.52
150088	A	DELHI TELEPHONE COMPANY	3.88	-0.81	4.73	0.00
150089	C	DEPOSIT TELEPHONE CO. INC.	-0.31	-2.63	2.38	0.00
150091	C	DUNKIRK AND FREDONIA TEL. CO.	0.21	-6.31	6.96	0.00
150092	C	EDWARDS TELEPHONE CO. INC.	5.52	0.39	5.11	7.15
150093	C	EMPIRE TELEPHONE CORP-NY	-2.76	-2.24	-0.53	0.00
150095	C	THE FISHERS ISLAND TEL. CO.	4.21	-0.18	4.40	0.00
150097	C	GERMANTOWN TEL. CO., INC.	-1.29	-0.26	-1.03	-9.65
150099	C	HANCOCK TEL. CO.-NY	3.84	-1.67	5.60	9.10

**Table 3.32**  
**High-Cost Loop Support Data**  
**Percentage Changes from 2002 to 2003 by Study Area**

Study Area Code	Type	Study Area Name	Unseparated NTS Revenue Requirement	Number of Loops	Unseparated NTS Revenue Requirement per Loop	High-Cost Loop Support Payment Projections in Later Year*
		NEW YORK Cont.				
150100	C	FRONTIER COMM. OF NY, INC.	13.18	-5.03	19.17	0.00
150104	C	MARGARETVILLE TEL. CO.,INC.	-0.70	-2.06	1.40	-58.11
150105	C	MIDDLEBURGH TELEPHONE CO.	3.74	-0.77	4.54	0.00
150106	C	ALLTEL NEW YORK INC.-FULTON	1.78	-2.23	4.11	0.00
150107	C	NEWPORT TEL. CO.,INC.	5.32	-2.48	7.99	29.64
150108	C	NICHOLVILLE TEL. CO.,INC.	-3.68	-0.18	-3.51	-12.35
150109	C	ALLTEL NEW YORK INC.-JAMESTOWN	-0.65	-3.29	2.73	0.00
150110	C	OGDEN TEL. CO. DBA FRONTIER OGDEN TEL. CO.	11.41	-1.88	13.54	0.00
150111	C	ONEIDA COUNTY RURAL TEL. CO.	-5.08	0.46	-5.52	-24.31
150112	A	ONTARIO TELEPHONE COMPANY, INC.	5.58	-3.10	8.96	0.00
150113	C	ALLTEL NY INC.-RED JACKET	-0.21	-2.53	2.38	0.00
150114	C	ORISKANY FALLS TEL. CORP.	5.01	-0.14	5.15	0.00
150116	C	PATTERSONVILLE TEL. CO.-NY	3.37	-4.71	8.48	19.13
150118	C	PORT BYRON TEL. CO.	0.69	-1.24	1.96	-7.34
150121	C	FRONTIER TELEPHONE OF ROCHESTER, INC.	29.32	-4.91	35.99	INFINITE
150122	C	FRONTIER COMM. OF SENECA GORHAM, INC.	-4.85	-2.84	-2.06	0.00
150125	A	STATE TEL. CO.	1.85	-2.74	4.73	0.00
150128	C	FRONTIER COMM. OF SYLVAN LAKE, INC.	50.72	-3.14	55.61	0.00
150129	C	TOWNSHIP TEL. CO., INC.	13.74	-1.36	15.30	86.24
150131	C	TRUMANSBURG TELEPHONE COMPANY, INC.	3.98	-1.57	5.64	9.40
150133	C	VERNON TEL. CO., INC.	9.15	-0.85	10.09	0.00
150135	C	WARWICK VALLEY TEL. CO.-NY	10.99	-1.76	12.98	0.00
154532	C	CITIZENS TEL CO OF NY DBA FRONTIER COMM	-0.69	-0.74	0.05	-34.38
154533	C	CITIZENS TEL CO OF NY DBA FRONTIER COMM	-0.35	1.76	-2.07	-17.22
154534	C	CITIZENS TEL CO OF NY DBA FRONTIER COMM	-2.25	-2.75	0.51	-22.38
155130	C	VERIZON NEW YORK INC.	0.86	-4.77	5.92	0.00
		NORTH CAROLINA Total	-0.41	-3.16	2.84	25.11
230468	C	ATLANTIC TEL. MEMB. CORP.	-7.53	0.95	-8.40	-100.00
230469	C	BARNARDSVILLE TEL. CO.	2.05	-2.29	4.45	2.30
230470	C	CAROLINA TEL. & TEL. CO.	-1.84	-2.84	1.03	0.00
230471	C	CENTRAL TEL. CO.-NC	0.07	-4.06	4.30	0.00
230473	C	CITIZENS TEL. CO.-NC	2.64	-0.57	3.23	0.39
230474	C	THE CONCORD TEL. CO.	-7.95	-2.11	-5.98	0.00
230476	C	ALLTEL CAROLINA, INC.-NORTH	2.00	-1.33	3.38	0.00
230478	A	ELLERBE TEL. CO.	6.40	-3.59	10.36	0.00
230479	C	VERIZON SOUTH INC.-NC	-2.29	-5.00	2.85	0.00
230483	C	LEXCOM TELEPHONE COMPANY	-6.90	-0.48	-6.45	-22.81
230485	A	MEBTel, INC.	3.93	-0.77	4.73	0.00
230491	A	NORTH STATE TEL. CO.-NC DBA NORTH STATE COMM.	-1.95	-6.37	4.73	0.00
230494	A	PINEVILLE TEL. CO.	12.76	3.07	9.40	0.00
230495	A	RANDOLPH TEL. CO.	1.42	-3.16	4.73	0.00
230496	A	RANDOLPH TEL. MEMB. CORP.	12.43	-0.58	13.08	326.09
230497	A	PIEDMONT TEL. MEMB. CORP.	9.47	-4.24	14.32	INFINITE
230498	C	SALUDA MOUNTAIN TEL. CO.	2.53	-1.47	4.06	1.84
230500	A	SERVICE TEL. CO.	12.90	-0.47	13.43	127.06
230501	A	SKYLINE TEL. MEMB. CORP.	4.07	-0.63	4.73	0.00
230502	C	STAR TEL. MEMB. CORP.	-0.67	-0.48	-0.20	-19.01
230503	A	SURRY TEL. MEMB. CORP.	6.26	-0.53	6.83	0.00
230505	A	TRI-COUNTY TEL. MEMB. CORP.-NC	10.86	-2.87	14.14	136.28
230509	C	VERIZON SOUTH INC.-NC (CONTEL)	19.49	-1.10	20.82	433.89
230510	C	WILKES TEL. MEMB. CORP.	8.74	1.98	6.62	11.39
230511	A	YADKIN VALLEY TEL. MEMB. CORP.	3.56	-1.12	4.73	0.00
235193	C	SOUTHERN BELL-NC	-0.87	-3.50	2.74	0.00
		NORTH DAKOTA Total	2.50	-4.00	6.77	2.12
381447	C	NORTH DAKOTA TELEPHONE COMPANY	2.66	-2.43	5.21	0.00
381509	A	WOLVERTON TEL. CO.	-0.09	-1.15	1.07	-6.16
381601	A	ABSARAKA COOP TELEPHONE CO.	9.93	0.00	9.93	18.95
381604	C	BEK COMMUNICATIONS COOPERATIVE	5.53	-0.68	6.25	7.03
381607	C	CONSOLIDATED TELCOM	3.74	-1.58	5.40	5.01
381610	C	DAKOTA CENTRAL TELECOMMUNICATIONS COOPERATIVE	2.24	-2.37	4.71	2.62
381611	C	DICKEY RURAL TEL COOP.	1.56	-0.72	2.29	-4.65
381611A	C	DICKEY RURAL TEL COOP.	222.78	0.67	220.60	0.00
381614	A	POLAR TELECOMMUNICATIONS, INC.	5.18	0.51	4.65	6.06
381614A	A	POLAR TELECOMMUNICATIONS, INC.	13.32	-0.86	14.30	63.33
381615	A	GRIGGS COUNTY TELEPHONE COMPANY	11.92	0.52	11.34	40.54
381616	C	INTER-COMMUNITY TELEPHONE COMPANY	1.83	5.38	-3.37	-10.69
381617	C	MIDSTATE TELEPHONE COMPANY	6.26	-1.41	7.77	10.38

**Table 3.32**  
**High-Cost Loop Support Data**  
**Percentage Changes from 2002 to 2003 by Study Area**

Study Area Code	Type	Study Area Name	Unseparated NTS Revenue Requirement	Number of Loops	Unseparated NTS Revenue Requirement per Loop	High-Cost Loop Support Payment Projections in Later Year*
		NORTH DAKOTA Cont.				
381622	A	MOORE & LIBERTY TELEPHONE COMPANY	8.46	-2.29	11.01	34.12
381623	A	NOONAN FARMERS TELEPHONE COMPANY	2.45	0.00	2.45	-1.40
381625	A	NORTHWEST COMMUNICATIONS COOPERATIVE	11.55	6.55	4.69	12.67
381630	C	POLAR COMMUNICATIONS MUTUAL AID CORP	-3.67	-1.10	-2.59	-100.00
381631	A	RED RIVER RURAL TEL. ASSN.	5.84	-1.06	6.97	13.45
381631A	A	RED RIVER RURAL TEL. ASSN.	4.79	-0.78	5.61	8.21
381632	C	RESERVATION TELEPHONE COOPERATIVE	-0.31	-0.43	0.12	-8.09
381636	C	UNITED TELEPHONE MUTUAL AID CORP.	7.77	-1.60	9.52	46.87
381637	C	WEST RIVER TELECOMMUNICATIONS COOPERATIVE	-2.01	-1.99	-0.01	-11.39
381638	A	MIDSTATE COMMUNICATIONS INC.	6.40	0.00	6.40	12.26
382247	A>C	NEMONT TELEPHONE COOP. - ND	1.63	-15.02	19.60	23.25
382247A	C	NEMONT TELEPHONE COOP. - ND (381131 CITIZENS-FRONTIER)	-44.88	-3.95	-42.61	-100.00
383303	A	SRT COMMUNICATIONS, INC.	9.81	-3.65	13.97	INFINITE
385144	C	QWEST CORPORATION - ND	2.75	-5.92	9.22	0.00
		NORTHERN MARIANA ISLANDS Total	-16.96	8.29	-23.31	0.00
653700	C	MICRONESIAN TELECOMMUNICATIONS CORPORATION	-16.96	8.29	-23.31	0.00
		OHIO Total	-0.32	-3.37	3.16	6.17
300585	A	ARCADIA TEL. CO.	11.82	-2.17	14.30	74.60
300586	A	THE ARTHUR MUTUAL TEL. CO.	11.60	-1.82	13.67	198.93
300588	A	AYERSVILLE TEL. CO.	12.78	-0.75	13.63	109.23
300589	A	BASCOM MUTUAL TEL. CO.	12.21	-1.96	14.45	63.13
300590	A	BENTON RIDGE TEL. CO.	7.44	-0.63	8.12	19.42
300591	A	BUCKLAND TELEPHONE COMPANY	13.28	-0.68	14.05	72.12
300594	A	THE CHAMPAIGN TEL. CO.	2.25	-2.37	4.73	0.00
300597	C	CHILLICOTHE TEL. CO.	0.24	-1.09	1.34	-4.35
300598	C	MCCLURE TEL. CO.	-7.18	-2.73	-4.57	-13.71
300604	A	COLUMBUS GROVE TEL. CO.	8.39	-4.67	13.69	INFINITE
300606	C	CONNEAUT TEL. CO.	9.93	-3.47	13.89	26.54
300607	C	CONTINENTAL TEL. CO. OF OHIO	4.81	-2.36	7.34	27.58
300609	A	DOYLESTOWN TEL. CO.	2.91	-1.74	4.73	0.00
300612	C	THE FARMERS MUTUAL TEL. CO.-OKOLONA, OH	5.88	-1.05	7.01	21.34
300613	C	LITTLE MIAMI COMM. CORP.	4.21	-3.43	7.92	13.22
300614	A	FORT JENNINGS TEL. CO.	10.51	-3.52	14.54	80.82
300615	C	VERIZON NORTH INC.-OH	5.81	-2.83	8.88	0.00
300618	A	GERMANTOWN INDEPENDENT TEL. CO.	2.14	-2.48	4.73	0.00
300619	A	GLANDORF TEL. CO., INC.	12.44	-1.00	13.58	131.35
300625	A	KALIDA TEL. CO., INC.	8.59	-4.28	13.45	0.00
300630	C	CENTURYTEL OF OHIO, INC.	4.76	-1.47	6.33	0.00
300633	A	MIDDLE POINT HOME TEL. CO.	11.94	-2.11	14.35	69.91
300634	A	MINFORD TEL. CO., INC.	5.49	0.73	4.73	0.00
300639	A	THE NEW KNOXVILLE TEL. CO.	15.92	3.02	12.52	107.80
300644	C	THE NOVA TEL. CO.	10.37	0.28	10.07	23.59
300645	A	OAKWOOD TEL. CO.	12.77	-0.62	13.47	127.93
300649	C	ORWELL TEL. CO.	1.12	-6.12	7.71	14.22
300650	A	THE OTTOVILLE MUTUAL TEL. CO.	11.69	-2.40	14.43	67.13
300651	A	PATTERSONVILLE TEL. CO.-OH	7.23	-0.93	8.25	19.64
300654	A	RIDGEVILLE TEL. CO.	17.96	4.15	13.26	70.69
300656	A	SHERWOOD MUTUAL TEL. ASSOC.	8.48	-5.68	15.02	245.88
300658	C	SYCAMORE TEL. CO.	-4.57	0.00	-4.57	-82.40
300659	A	TELEPHONE SERVICE CO.	2.03	-2.58	4.73	0.00
300661	C	UNITED TEL. CO. OF OHIO	4.85	-4.34	9.61	0.00
300662	A	VANLUE TEL. CO.	12.95	-1.09	14.19	68.78
300663	A	VAUGHNSVILLE TEL. CO., INC.	3.54	-4.72	8.67	16.62
300664	A	WABASH MUTUAL TEL. CO.	12.33	-1.03	13.50	155.03
300665	C	ALLTEL OHIO, INC.	4.04	-2.48	6.68	0.00
300666	C	WESTERN RESERVE TEL. CO.	7.13	-2.68	10.08	0.00
300682	C	FRONTIER COMM. OF MICH., INC.-OH	8.45	-1.18	9.74	0.00
305062	C	CINCINNATI BELL-OHIO	-1.21	-3.32	2.17	0.00
305150	C	OHIO BELL TEL. CO.	-3.70	-3.50	-0.21	0.00
		OKLAHOMA Total	-5.30	-5.50	0.21	12.10
431165	C	VALOR TELECOMMUNICATIONS OF OK, LLC	-12.98	-4.49	-8.89	-100.00
431704	A	LAVACA TELEPHONE CO.- OK	12.67	-0.34	13.05	250.37
431788	C	KANOKLA TELEPHONE ASSN. INC. - OK	4.69	-5.74	11.06	6.94
431831	C	SOUTH CENTRAL TEL. ASSN., INC.-OK	-41.06	-5.38	-37.71	-45.22
431965	C	ALLTEL OKLAHOMA, INC.	-3.26	-1.47	-1.82	-9.77
431966	C	ATLAS TELEPHONE CO.	12.55	-19.72	40.20	61.87

**Table 3.32**  
**High-Cost Loop Support Data**  
**Percentage Changes from 2002 to 2003 by Study Area**

Study Area Code	Type	Study Area Name	Unseparated NTS Revenue Requirement	Number of Loops	Unseparated NTS Revenue Requirement per Loop	High-Cost Loop Support Payment Projections in Later Year*
		OKLAHOMA Cont.				
431968	A	BEGGS TELEPHONE COMPANY	11.18	-0.36	11.58	INFINITE
431969	C	BIXBY TELEPHONE CO.	1.41	-0.33	1.74	-7.28
431974	C	CANADIAN VALLEY TELEPHONE CO.	9.10	-0.16	9.27	12.25
431976	C	CARNEGIE TELEPHONE CO. INC.	17.64	-1.69	19.65	38.59
431977	C	CENTRAL OKLAHOMA TELEPHONE CO.	17.92	-0.74	18.79	31.63
431979	C	CHEROKEE TELEPHONE CO.	6.89	-1.31	8.31	17.35
431980	C	CHICKASAW TELEPHONE CO.	26.49	-0.14	26.67	42.76
431981	C	CHOUTEAU TELEPHONE CO.	-8.77	3.35	-11.72	-26.44
431982	C	CIMARRON TEL. CO.	6.47	-4.17	11.11	10.19
431984	C	OKLAHOMA COMMUNICATION SYSTEMS INC.	-0.98	-0.38	-0.60	-16.58
431985	C	CROSS TELEPHONE CO.	4.35	-0.98	5.38	4.87
431988	C	DOBSON TELEPHONE CO.	-2.34	-2.85	0.53	-4.64
431994	C	GRAND TELEPHONE CO. INC.	17.79	-1.39	19.45	42.56
431995	C	HINTON TELEPHONE CO.	6.59	-2.11	8.88	11.52
432006	C	MCCLOUD TELEPHONE CO.	22.33	-1.65	24.38	36.27
432008	C	MEDICINE PARK TELEPHONE CO.	17.67	5.56	11.48	24.42
432010	C	MID-AMERICA TEL., INC.	1.69	5.95	-4.01	-5.07
432011	C	OKLAHOMA ALLTEL, INC.	-1.57	-1.64	0.07	-12.75
432013	C	OKLAHOMA TELEPHONE & TELEGRAPH INC.	5.48	-0.09	5.57	6.44
432014	C	OKLAHOMA WESTERN TELEPHONE CO.	-3.63	-0.18	-3.46	-11.42
432016	C	PANHANDLE TELEPHONE COOPERATIVE INC.	57.35	-1.18	59.23	258.44
432017	C	PINE TELEPHONE CO INC- OK	15.48	0.48	14.93	INFINITE
432018	C	PIONEER TEL. COOP. INC.	-1.19	-0.35	-0.84	-15.85
432020	C	POTTAWATOMIE TELEPHONE CO.	24.73	2.30	21.92	34.39
432022	C	SALINA-SPAVINAW TEL. CO., INC.	3.87	-0.53	4.42	4.30
432023	C	SHIDLER TEL. CO.	51.34	7.45	40.84	68.96
432025	C	SOUTHWEST OKLAHOMA TEL. CO.	1.62	-4.53	6.44	9.52
432029	C	TERRAL TEL. CO.	23.41	-2.07	26.02	25.72
432030	C	TOTAH TELEPHONE CO. INC.	-7.90	-2.61	-5.43	-16.79
432032	C	VALLIANT TELEPHONE COMPANY	-3.65	-4.86	1.27	-6.95
432034	C	WYANDOTTE TELEPHONE COMPANY	0.25	4.50	-4.06	-11.47
432141	A	SANTA ROSA TELEPHONE COOP. INC.	2.64	-0.14	2.78	-0.58
435215	C	SOUTHWESTERN BELL-OKLAHOMA	-8.77	-6.28	-2.66	0.00
		OREGON Total	0.96	-3.80	4.95	-7.72
532226	C	MIDVALE TEL. EXCH. INC. - OR	16.51	-7.66	26.18	38.83
532359	C	BEAVER CREEK COOPERATIVE TEL. CO.	3.11	1.75	1.34	-0.98
532361	C	CENTURYTEL OF EASTERN OREGON	-2.68	-1.54	-1.15	-12.21
532362	C	CANBY TELEPHONE ASSOCIATION	7.11	-4.13	11.73	0.00
532363	C	CLEAR CREEK MUTUAL TELEPHONE CO.	3.34	-1.14	4.53	3.58
532364	C	COLTON TELEPHONE COMPANY	-1.07	-3.80	2.84	-1.83
532369	C	EAGLE TELEPHONE SYSTEM INC.	-7.84	1.05	-8.80	-14.28
532371	C	CASCADE UTILITIES INC.	-0.85	1.57	-2.38	-26.51
532373	C	GERVAIS TELEPHONE COMPANY	4.32	-5.77	10.72	14.01
532375	C	ROOME TELECOMMUNICATIONS INC.	-8.46	-7.24	-1.31	-12.46
532376	C	HELIUM TELEPHONE COMPANY	-2.35	0.30	-2.64	-5.51
532377	C	HOME TELEPHONE COMPANY	-5.17	5.06	-9.74	-100.00
532378	C	TRANS-CASCADES TELEPHONE COMPANY	-27.21	6.02	-31.34	-36.77
532383	C	MOLALLA TELEPHONE COMPANY	-4.38	-1.09	-3.33	-12.21
532384	C	MONITOR COOPERATIVE TELEPHONE CO	7.52	1.75	5.67	8.64
532385	C	MONROE TELEPHONE COMPANY	23.32	0.97	22.14	37.43
532386	A	MT. ANGEL TELEPHONE COMPANY	8.89	-3.14	12.42	0.00
532387	C	NEHALEM TELECOMMUNICATIONS, INC. DBA NEHALAM	29.73	4.95	23.60	210.86
532388	C	NORTH STATE TELEPHONE COMPANY - OR	15.98	-3.66	20.39	INFINITE
532389	C	OREGON TELEPHONE CORPORATION	5.09	-1.38	6.55	11.18
532390	C	OREGON-IDAHO UTILITIES, INC.	4.47	-2.13	6.75	4.95
532391	A	PEOPLES TELEPHONE CO. - OR	11.51	-1.74	13.49	396.22
532392	C	PINE TELEPHONE SYSTEM INC. - OR	16.52	-1.51	18.30	21.16
532393	C	PIONEER TELEPHONE COOPERATIVE	-0.66	-1.80	1.16	-5.31
532396	A	ST. PAUL COOP. TEL. ASSN.	11.81	-2.39	14.55	61.53
532397	C	SCIO MUTUAL TEL. ASSOCIATION	9.17	-2.16	11.58	13.47
532399	A	STAYTON COOP. TEL CO	3.62	-1.06	4.73	0.00
532400	C	UNITED TELEPHONE CO OF THE NW - OR	3.88	-3.47	7.61	0.00
532404	C	ASOTIN TELEPHONE COMPANY - OREGON	-0.95	1.42	-2.34	-4.86
532416	C	VERIZON NORTHWEST INC.-OR	4.76	-2.33	7.26	0.00
532456	C	MALHEUR HOME TELEPHONE COMPANY	-9.72	-3.49	-6.46	-48.48
533401	C	CITIZENS TEL CO OF OR DBA FRONTIER COMM OF OR	-6.80	-3.71	-3.20	-30.37
535163	C	QWEST CORPORATION - OR	-0.12	-4.59	4.68	0.00

**Table 3.32**  
**High-Cost Loop Support Data**  
**Percentage Changes from 2002 to 2003 by Study Area**

Study Area Code	Type	Study Area Name	Unseparated NTS Revenue Requirement	Number of Loops	Unseparated NTS Revenue Requirement per Loop	High-Cost Loop Support Payment Projections in Later Year*
		PENNSYLVANIA Total	2.82	-4.11	7.23	38.82
170145	A	THE BENTLEYVILLE TEL. CO.	0.43	-4.11	4.73	0.00
170149	C	FRONTIER COMM. OF BREEZEWOOD, LLC	5.72	-0.22	5.96	147.12
170151	A	BUFFALO VALLEY TEL. CO.	1.88	-2.72	4.73	0.00
170152	C	FRONTIER COMM. OF CANTON, LLC	6.71	-0.71	7.48	0.00
170156	A	CITIZENS TEL. CO. OF KECKSBURG	4.19	-0.52	4.73	0.00
170161	A	COMMONWEALTH TELEPHONE COMPANY	4.89	0.16	4.73	0.00
170162	A	THE CONESTOGA TEL. AND TEL. CO.	3.09	-1.57	4.73	0.00
170165	A	DENVER AND EPHRATA TEL. & TEL. CO.	2.95	-1.70	4.73	0.00
170168	C	FRONTIER COMM. OF PA, LLC	-9.87	1.33	-11.05	0.00
170169	C	VERIZON NORTH INC.-PA	4.31	-3.00	7.53	0.00
170170	C	VERIZON NORTH INC.-PA (CONTEL)	4.02	-3.94	8.28	0.00
170171	A	HICKORY TEL. CO.	12.85	-0.37	13.26	157.56
170175	A	IRONTON TEL. CO.	5.69	0.92	4.73	0.00
170176	C	ALLTEL PENNSYLVANIA, INC.	2.08	-2.82	5.04	0.00
170177	C	LACKAWAXEN TELECOMMUNICATIONS SERVICES, INC.	-5.54	1.65	-7.08	0.00
170178	C	FRONTIER COMM.-LAKEWOOD, LLC	1.77	-1.73	3.56	0.00
170179	A	LAUREL HIGHLAND TEL. CO.	9.36	4.42	4.73	0.00
170183	C	MAHANOEY & MAHANTANGO TEL. CO.	1.89	-1.79	3.74	-6.39
170185	C	MARIANNA-SCENERY HILL TEL. CO.	15.22	0.18	15.01	37.24
170189	C	ARMSTRONG TEL. CO.-PA	2.08	-3.55	5.84	4.00
170191	A	THE NORTH EASTERN PA. TEL. CO.	10.49	-2.99	13.89	1,588.69
170192	C	NORTH PENN TEL. CO.	4.19	0.21	3.98	3.47
170193	A	NORTH PITTSBURGH TEL. CO.	2.31	-2.31	4.73	0.00
170194	C	FRONTIER COMM.-OSWAYO RIVER, LLC	1.07	-0.38	1.46	0.00
170195	A	ARMSTRONG TEL. CO. NORTH	7.20	-7.67	16.10	59.82
170196	A	PALMERTON TEL. CO.	3.55	-1.13	4.73	0.00
170197	A	PENNSYLVANIA TEL. CO.	12.37	-0.84	13.32	200.17
170200	A	PYMATUNING IND. TEL. CO.	5.42	-5.20	11.21	0.00
170201	C	VERIZON NORTH INC.-PA (QUAKER STATE)	3.55	-0.72	4.30	0.00
170204	A	SOUTH CANAAN TEL. CO.	11.21	-1.96	13.44	5,882.11
170206	C	SUGAR VALLEY TEL. CO.	2.61	1.25	1.35	-10.19
170209	C	UNITED TEL. CO. OF PA	5.00	-3.19	8.46	0.00
170210	A	VENUS TEL. CORP.	12.96	-0.07	13.03	202.05
170215	A	YUKON-WALTZ TEL. CO.	10.16	-3.86	14.58	88.36
170277	A	WEST SIDE TEL. CO.-PA	8.29	-2.27	10.81	18.42
175000	C	VERIZON PENNSYLVANIA INC.	2.31	-4.76	7.42	0.00
		PUERTO RICO Total	-8.77	-3.65	-5.31	-28.31
633200	C	PUERTO RICO TEL. CO. - CENTRAL	1.97	-2.95	5.06	0.95
633201	C	PUERTO RICO TEL. CO.	-10.33	-3.77	-6.83	-46.60
		RHODE ISLAND Total	-1.04	-7.74	7.26	0.00
585114	C	VERIZON NEW ENGLAND INC DBA VERIZON RHODE ISL	-1.04	-7.74	7.26	0.00
		SOUTH CAROLINA Total	1.54	-2.54	4.18	-4.90
240479	C	VERIZON SOUTH INC.-SC	2.08	-4.73	7.15	0.00
240506	C	UNITED TEL. CO. OF THE CAROLINAS	3.13	-3.83	7.24	0.00
240512	C	BLUFFTON TEL. CO., INC.	-9.60	5.87	-14.61	-33.69
240515	A	CHESNEE TEL. CO.	2.58	-2.05	4.73	0.00
240516	A	CHESTER TEL. CO.-SC	2.95	-1.70	4.73	0.00
240517	C	ALLTEL SOUTH CAROLINA, INC.	4.78	-0.72	5.54	0.00
240520	C	FARMERS TEL. COOP., INC-SC	3.26	-1.05	4.36	3.41
240521	C	FORT MILL TEL. CO.	1.04	2.01	-0.96	-12.47
240523	C	HARGRAY TEL. CO., INC.	-2.67	-2.00	-0.69	0.00
240524	A	HEATH SPRINGS TEL. CO.	Merged into 240531 LANCASTER TEL. CO.			
240526	C	VERIZON SOUTH INC.-SC (CONTEL)	6.31	-1.73	8.18	0.00
240527	C	HOME TEL. CO., INC.-SC	6.08	0.02	6.06	12.68
240528	C	HORRY TEL. COOP. INC.	-1.43	-1.19	-0.24	-85.59
240531	C	LANCASTER TEL. CO.	3.76	-1.19	5.01	10.48
240532	A	LOCKHART TEL. CO., INC.	13.89	-0.29	14.21	63.75
240533	C	MCCLELLANVILLE TEL. CO., INC.	-0.62	-0.61	-0.01	-5.36
240535	A	NORWAY TEL. CO., INC.	14.46	0.57	13.81	72.49
240536	A	PALMETTO RURAL TEL. COOP., INC.	7.28	-0.40	7.72	0.00
240538	C	PIEDMONT RURAL TEL. COOP.	-2.17	-1.25	-0.93	-10.54
240539	C	PBT TELECOM, INC.	4.79	-1.05	5.90	7.93
240541	A	RIDGEWAY TEL. CO., INC.	7.48	-2.74	10.51	0.00
240542	C	ROCK HILL TEL. CO.	-0.19	-1.75	1.59	0.00
240544	C	ST. STEPHEN TEL. CO.	4.99	-1.79	6.91	10.14
240546	A	SANDHILL TEL. COOP., INC.	7.76	0.72	6.99	0.00



**Table 3.32**  
**High-Cost Loop Support Data**  
**Percentage Changes from 2002 to 2003 by Study Area**

Study Area Code	Type	Study Area Name	Unseparated NTS Revenue Requirement	Number of Loops	Unseparated NTS Revenue Requirement per Loop	High-Cost Loop Support Payment Projections in Later Year*
		SOUTH CAROLINA Cont.				
240550	C	WEST CAROLINA RURAL TEL. COOP.	24.12	0.04	24.07	52.50
240551	C	WILLISTON TEL. CO.	0.48	-1.06	1.55	-5.40
245194	C	SOUTHERN BELL-SC	1.15	-2.83	4.10	-15.50
		SOUTH DAKOTA Total	4.90	-6.06	11.66	28.10
391640	A	ARMOUR INDEPENDENT TELEPHONE CO.	10.97	-2.23	13.50	50.37
391642	A	ALLIANCE COMMUNICATIONS COOP., INC. (BAL TIC)	13.67	-0.62	14.37	61.63
391647	C	CHEYENNE RIVER SIOUX TRIBAL TEL AUTH	13.49	0.14	13.32	23.21
391649	A	BERESFORD MUNICIPAL TEL. CO.	12.62	-0.40	13.08	250.87
391650	A	CITY OF BROOKINGS MUNICIPAL TEL. DEPT.	-4.18	-8.51	4.73	0.00
391652	C	PRAIRIEWAVE COMMUNITY TELEPHONE, INC.	4.70	-1.70	6.50	12.76
391653	A	CITY OF FAITH MUNICIPAL TEL CO	10.56	3.82	6.49	17.20
391654	A	INTERSTATE TELECOMMUNICATIONS COOP., INC.	11.93	-1.58	13.73	53.48
391657	A	ALLIANCE COMMUNICATIONS COOP. INC (SPLITROCK)	13.35	0.28	13.04	157.84
391659	C	GOLDEN WEST TELECOMM. COOP. INC.	14.50	-0.83	15.46	31.10
391660	A	MT. RUSHMORE TEL. CO.	12.17	-1.89	14.33	68.24
391664	A	JAMES VALLEY COOPERATIVE TEL CO	2.66	-1.51	4.23	2.54
391666	C	JEFFERSON TELEPHONE COMPANY - SD	-6.24	-4.53	-1.79	-8.72
391667	C	KADOKA TELEPHONE COMPANY	-31.06	-7.28	-25.64	-82.82
391668	C	KENNEBEC TELEPHONE COMPANY	9.01	-2.16	11.41	11.66
391669	A	MCCOOK COOPERATIVE TELEPHONE CO.	4.10	-2.42	6.68	10.55
391670	A>C	MIDSTATE COMMUNICATIONS, INC.	14.18	-2.43	17.03	24.82
391671	A	WEST RIVER TELECOMMUNICATIONS COOP.(MOBRIDGE)	2.53	-2.10	4.73	0.00
391674	A	ROBERTS COUNTY TEL. COOP. ASSN.	4.96	1.57	3.34	2.79
391676	C	SANTEL COMMUNICATIONS COOPERATIVE, INC.	14.74	-1.58	16.58	28.99
391677	A	SIOUX VALLEY TELEPHONE COMPANY	16.85	2.78	13.69	66.09
391679	C	STOCKHOLM-STRANDBURG TEL. CO.	5.01	-1.98	7.13	8.17
391680	C	VENTURE COMMUNICATIONS COOPERATIVE	10.71	-0.78	11.58	21.53
391680A	C	VENTURE COMMUNICATIONS COOPERATIVE	-2.53	0.15	-2.68	-100.00
391682	A	TRI-COUNTY TELCOM, INC.	-1.17	-3.72	2.65	-4.46
391684	A	UNION TELEPHONE COMPANY	9.44	-4.66	14.79	76.62
391685	C	VALLEY TELECOMM. COOP. ASSN.,INC.	12.41	-1.76	14.42	18.97
391686	C	VIVIAN TELEPHONE COMPANY	15.85	-0.71	16.68	43.07
391688	A	WESTERN TELEPHONE COMPANY	10.05	3.95	5.87	14.60
391689	C	WEST RIVER COOPERATIVE TEL. CO.	12.07	-0.58	12.72	24.43
395145	C	QWEST CORPORATION - SD	-1.92	-8.83	7.58	0.00
		TENNESSEE Total	0.36	-2.60	3.04	-9.42
290280	C	ARDMORE TEL. CO., INC.	4.28	-0.61	4.92	6.11
290552	C	CENTURYTEL OF ADAMSVILLE, INC.	-5.24	-0.99	-4.30	-13.32
290553	A	BEN LOMAND RURAL TEL. COOP., INC.	9.15	-1.30	10.59	0.00
290554	A	BLED SOE TEL. COOP.	7.38	0.51	6.84	0.00
290557	C	CENTURYTEL OF CLAIBORNE, INC.	-1.75	0.62	-2.36	-10.97
290559	A	CONCORD TEL. EXCHANGE, INC.	2.64	-1.99	4.73	0.00
290561	C	CROCKETT TEL., INC.	48.86	-2.34	52.44	INFINITE
290562	C	DEKALB TEL. COOP. INC.	5.38	-0.12	5.51	8.37
290565	A	HIGHLAND TEL. COOP., INC.-TN	5.63	0.86	4.73	0.00
290566	C	HUMPHREY'S COUNTY TEL. CO.	0.43	-1.22	1.68	-7.61
290567	C	UNITED INTER-MOUNTAIN TEL. CO.-TN	3.18	1.42	1.73	0.00
290570	A	LORETTO TEL. CO., INC.	14.53	1.47	12.88	119.35
290571	C	MILLINGTON TEL. CO., INC.	-3.99	-0.38	-3.62	-84.57
290573	C	NORTH CENTRAL TEL. COOP., INC.	4.34	0.42	3.90	2.87
290574	C	CENTURYTEL OF OOLTEWAH-COLLEGE DALE, INC.	-1.40	-3.53	2.21	-6.29
290575	C	TENNESSEE TEL. CO.	3.17	-0.58	3.77	-1.91
290576	C	PEOPLES TEL. CO., INC.	14.85	0.17	14.66	35.34
290578	C	TELLICO TEL. CO., INC.	8.31	1.05	7.19	20.86
290579	C	TWIN LAKES TEL. COOP. CORP.	6.15	-0.35	6.52	25.00
290580	C	CITIZENS TEL OF THE VOL ST DBA FRONTIER COMM	-18.04	-1.46	-16.82	0.00
290581	C	UNITED TEL. CO.-TN	2.87	2.75	0.12	-6.29
290583	A	WEST TENNESSEE TEL. CO., INC.	10.62	-3.23	14.31	119.78
290584	A	YORKVILLE TEL. COOP., INC.	8.66	-3.00	12.02	39.05
294336	C	CITIZENS TEL CO - TN, LLC DBA FRONTIER COM TN	-8.04	-1.67	-6.48	-90.44
295185	C	SOUTH CENTRAL BELL-TN	-0.10	-3.34	3.35	0.00
		TEXAS Total	-6.69	-5.60	-1.16	4.67
440425	C	CAMERON TELEPHONE COMPANY - TEXAS	0.30	-2.59	2.97	-0.64
441163	C	VALOR TELECOMMUNICATIONS OF TEXAS, LP	-1.00	-2.40	1.43	-22.80
442038	A	BLOSSOM TELEPHONE COMPANY	10.73	-2.79	13.91	370.22
442039	C	BIG BEND TELEPHONE COMPANY INC.	4.48	0.05	4.43	4.52

**Table 3.32**  
**High-Cost Loop Support Data**  
**Percentage Changes from 2002 to 2003 by Study Area**

Study Area Code	Type	Study Area Name	Unseparated NTS Revenue Requirement	Number of Loops	Unseparated NTS Revenue Requirement per Loop	High-Cost Loop Support Payment Projections in Later Year*
		TEXAS Cont.				
442040	C	BRAZORIA TEL. CO.	3.74	-4.70	8.85	8.36
442041	C	BRAZOS TELEPHONE COOPERATIVE INC.	7.82	-1.80	9.80	19.98
442043	A	NORTH TEXAS TELEPHONE COMPANY	7.63	-2.30	10.16	28.50
442046	C	CAP ROCK TELEPHONE COOPERATIVE, INC.	11.12	-0.64	11.84	43.64
442052	C	CENTRAL TEXAS TELEPHONE CO-OP. INC.	-2.59	-3.08	0.50	-3.98
442057	C	COLEMAN COUNTY TELEPHONE CO-OP. INC.	-6.08	-1.96	-4.20	-10.49
442059	C	COLORADO VALLEY TELEPHONE CO-OP. INC.	2.75	-0.69	3.46	2.04
442060	C	COMANCHE COUNTY TEL COMPANY INC.	7.76	-2.14	10.11	31.84
442061	C	COMMUNITY TELEPHONE COMPANY, INC.	11.78	-0.82	12.71	22.83
442065	C	CUMBY TELEPHONE COOPERATIVE INC.	10.63	6.66	3.72	9.99
442066	C	DELL TELEPHONE CO-OP. INC. - TX	6.89	2.63	4.15	6.86
442068	C	EASTEX TELEPHONE COOPERATIVE INC.	0.58	-1.25	1.85	-3.87
442069	C	ELECTRA TELEPHONE COMPANY, INC.	-5.86	-3.47	-2.47	-9.90
442070	C	ETEX TELEPHONE COOPERATIVE INC.	8.78	1.35	7.33	12.40
442071	C	FIVE AREA TELEPHONE CO-OP. INC.	1.08	-1.74	2.87	-4.05
442072	C	CONSOLIDATED COMMUNICATIONS OF FORT BEND (FORT BEND)	10.17	-2.53	13.03	57.42
442073	C	BORDER TO BORDER COMMUNICATIONS	19.75	-2.70	23.08	20.88
442076	C	GANADO TELEPHONE COMPANY INC.	-5.03	-2.53	-2.57	-7.95
442080	C	GTE-SW DBA VERIZON SW INC.-TX	-4.06	-3.17	-0.92	0.00
442083	C	GUADALUPE VALLEY TEL CO-OP. INC.	7.20	0.94	6.20	10.59
442084	C	UNITED TELEPHONE CO. OF TEXAS INC.	-1.32	-2.66	1.37	-8.01
442086	C	HILL COUNTRY TELEPHONE CO-OP. INC.	6.99	1.31	5.60	10.37
442090	C	ALENCO COMMUNICATIONS, INC.	5.40	-0.09	5.50	5.70
442091	C	ETS TELEPHONE COMPANY, INC.	3.49	17.06	-11.60	-9.96
442093	C	INDUSTRY TELEPHONE COMPANY	-0.23	-1.47	1.26	-4.18
442097	C	KERRVILLE TELEPHONE COMPANY	-6.81	-0.52	-6.33	-83.55
442101	C	CENTURYTEL OF LAKE DALLAS, INC.	4.73	0.05	4.68	6.25
442103	C	LA WARD TELEPHONE EXCHANGE INC.	44.76	-8.39	58.01	98.15
442104	C	LAKE LIVINGSTON TEL. CO.	-0.66	-4.36	3.87	-0.79
442105	C	LIPAN TELEPHONE COMPANY	15.31	3.28	11.65	19.51
442107	A	LIVINGSTON TELEPHONE COMPANY	2.91	-1.74	4.73	0.00
442109	C	CONSOLIDATED COMMUNICATIONS OF TEXAS CO. (TXU)	5.35	-0.99	6.39	14.92
442112	C	MID-PLAINS RURAL TEL. CO-OP. INC.	0.23	-1.85	2.12	-2.88
442114	C	CENTRAL TELEPHONE COMPANY OF TEXAS	1.56	-5.07	6.98	0.00
442116	C	MUENSTER TEL. CORP. OF TX DBA NORTEX COMM.	-5.24	-1.72	-3.58	-14.50
442117	C	CENTURYTEL OF PORT ARANSAS, INC.	4.20	-1.33	5.61	8.76
442130	C	PEOPLES TELEPHONE COOPERATIVE - TX	1.84	0.44	1.40	-1.00
442131	C	POKA-LAMBRO TELEPHONE COOPERATIVE, INC.	3.28	-3.68	7.22	9.86
442134	C	RIVIERA TELEPHONE COMPANY INC.	9.72	-8.71	20.19	14.71
442135	C	SOUTHWEST TEXAS TELEPHONE COMPANY	8.76	0.52	8.20	12.03
442140	C	CENTURYTEL OF SAN MARCOS, INC.	2.71	-7.94	11.57	76.68
442141	C	SANTA ROSA TEL. COOP.,INC.	6.85	-3.33	10.53	13.43
442143	C	SOUTH PLAINS TEL. COOP.,INC.	2.21	-1.96	4.25	1.89
442147	C	SUGAR LAND TEL. CO.	0.97	-2.48	3.53	0.00
442150	C	TATUM TEL. CO.	4.68	0.60	4.06	4.53
442151	C	TAYLOR TEL. CO-OP.,INC.	0.95	-2.57	3.62	-0.80
442153	C	TEXAS-ALLTEL, INC.	-5.44	-1.52	-3.98	-100.00
442154	C	GTE-SW DBA VERIZON SW INC.-TX (CONTEL)	13.45	-1.10	14.71	INFINITE
442159	C	VALLEY TELEPHONE CO-OP. INC. - TX	2.23	-5.71	8.42	3.38
442166	C	WEST TEXAS RURAL TEL. CO-OP. INC.	3.19	-1.07	4.30	3.19
442168	C	WES-TEX TELEPHONE CO-OP.	24.43	-2.93	28.19	61.47
442170	C	XIT RURAL TELEPHONE CO-OP. INC.	31.24	-1.29	32.95	38.79
442262	C	E.N.M.R. TEL. COOP.,INC.-TX	-11.84	-2.15	-9.91	0.00
445216	C	SOUTHWESTERN BELL-TEXAS	-8.99	-6.47	-2.69	0.00
		UTAH Total	-3.62	-2.22	-1.43	-4.52
502277	C	CENTRAL UTAH TEL. INC.	3.95	3.27	0.65	-2.74
502277A	C	CENTRAL UTAH TEL. INC.	4.78	-5.28	10.62	29.27
502278	C	EMERY TELEPHONE DBA EMERY TELCOM	-6.01	-6.84	0.89	-11.12
502278A	C	EMERY TELEPHONE DBA EMERY TELCOM	-19.00	-7.83	-12.12	-56.42
502279	A	GUNNISON TEL. CO.	13.35	1.18	12.02	INFINITE
502282	A	MANTI TELEPHONE COMPANY	15.02	3.46	11.17	2,178.66
502282A	A	MANTI TELEPHONE COMPANY	4.29	-11.80	18.25	INFINITE
502283	A	SKYLINE TELECOM	10.50	-3.12	14.06	52.93
502283A	A	SKYLINE TELECOM	10.58	-3.34	14.40	55.25
502284	C	BEEHIVE TELEPHONE CO., INC., UT	17.23	-7.32	26.49	23.85
502286	C	SOUTH CENTRAL UTAH TEL. ASSN. INC.	14.73	3.13	11.25	64.03
502287	C	UINTAH BASIN TEL. ASSN. INC.DBA UBTA COMMUN.	-5.01	-8.79	4.14	-5.10
502287A	C	UINTAH BASIN TEL. ASSN. INC.DBA UBTA COMMUN.	1.04	2.70	-1.61	-30.01

**Table 3.32**  
**High-Cost Loop Support Data**  
**Percentage Changes from 2002 to 2003 by Study Area**

Study Area Code	Type	Study Area Name	Unseparated NTS Revenue Requirement	Number of Loops	Unseparated NTS Revenue Requirement per Loop	High-Cost Loop Support Payment Projections in Later Year*
		UTAH Cont.				
502288	C	ALL WEST COMMUNICATIONS-UT	11.94	-3.69	16.23	25.85
502288A	C	ALL WEST COMMUNICATIONS-UT	17.16	-7.62	26.82	45.94
503032	C	BEAR LAKE COMMUNICATIONS	4.73	3.49	1.21	1.67
504429	C	CITIZENS TEL CO OF UT DBA FRONTIER COMM OF UT	-4.18	-2.05	-2.18	-20.99
504449	C	NAVAJO COMM CO INC DBA FRONTIER NAVAJO COM - UT	3.81	9.62	-5.29	-6.93
505107	C	QWEST CORPORATION - UT	-4.23	-2.25	-2.03	0.00
		VERMONT Total	6.73	-1.77	8.66	17.01
140053	A	FRANKLIN TEL. CO.-VT	13.69	-0.22	13.95	73.00
140058	C	LUDLOW TEL. CO.	5.34	-6.25	12.37	0.00
140061	C	NORTHFIELD TEL. CO.	-0.55	-1.09	0.55	-55.26
140062	C	PERKINSVILLE TEL. CO.	-3.05	-1.79	-1.28	-100.00
140064	A	SHOREHAM TEL. CO., INC.	13.64	-0.61	14.34	61.87
140068	C	TOPSHAM TEL. CO., INC.	23.96	0.18	23.74	72.75
140069	C	WAITSFIELD/FAYSTON TEL. CO.	-2.27	-0.69	-1.60	-20.53
143331	C	NORTHLAND TELEPHONE COMPANY OF VERMONT	22.47	-0.14	22.65	75.86
145115	C	VERIZON NEW ENGLAND INC DBA VERIZON VERMONT	6.63	-1.93	8.74	0.00
147332	C	VERMONT TELEPHONE COMPANY, INC.	10.12	0.03	10.08	22.09
		VIRGIN ISLANDS Total	-0.83	0.46	-1.28	-7.72
643300	C	VIRGIN ISLANDS TEL. CORP. DBA INNOVATIVE TEL	-0.83	0.46	-1.28	-7.72
		VIRGINIA Total	6.21	-3.66	10.24	32.56
190217	C	AMELIA TEL. CORP.	4.60	0.41	4.17	4.36
190219	A	BUGGS ISLAND TEL. COOP.	11.73	3.31	8.15	0.00
190220	A	BURKE'S GARDEN TEL. CO., INC.	1.79	1.31	0.48	-5.34
190225	A	CITIZENS TEL. COOP.-VA	12.81	-0.15	12.98	247.90
190226	A	NTELOS, INC.	2.23	-2.38	4.73	0.00
190233	C	VERIZON SOUTH INC.-VA (CONTEL)	8.05	-0.51	8.61	0.00
190236	A	NORTH RIVER TEL. COOP.	14.15	0.64	13.43	91.48
190237	A	HIGHLAND TEL. COOP.-VA	9.07	-0.70	9.84	29.04
190238	A	MOUNTAIN GROVE-WILLIAMSVILLE TEL. CO.	7.73	2.79	4.81	9.09
190239	A	NEW HOPE TEL. CO.-VA	13.74	0.00	13.74	81.74
190243	A	PEMBROKE TEL. COOP.	12.20	-0.85	13.16	323.92
190244	C	PEOPLES MUTUAL TEL. CO.-VA	2.99	-1.18	4.22	2.78
190248	A	SCOTT COUNTY TEL. COOP. INC.	14.49	0.95	13.42	86.82
190249	C	ROANOKE & BOTETOURT TEL. CO.	11.45	-4.06	16.17	90.36
190250	A	SHENANDOAH TEL. CO.	5.82	1.05	4.73	0.00
190253	A	VIRGINIA TEL. CO.	3.09	-3.79	7.15	0.00
190254	C	CENTRAL TEL. CO. OF VA	3.10	-2.47	5.72	0.00
190479	C	VERIZON SOUTH INC.- VA	2.36	-0.61	3.00	0.00
190567	C	UNITED INTER-MOUNTAIN TEL. CO.-VA	3.52	-4.45	8.35	0.00
193029	C	NEW CASTLE TEL. CO.	8.15	-0.08	8.23	18.47
195040	C	VERIZON VIRGINIA INC.	6.31	-4.43	11.23	0.00
		WASHINGTON Total	1.93	-2.54	4.58	-2.44
521402	C	M & L ENTERPRISES, INC. DBA SKYLINE TEL. CO.	-24.32	0.00	-24.32	-34.38
522400	C	UNITED TELEPHONE CO OF THE NW - WA	4.34	-2.95	7.51	0.00
522404	C	ASOTIN TELEPHONE COMPANY - WA	-1.40	2.59	-3.89	-25.08
522408	C	CENTURYTEL OF WASHINGTON, INC.	-0.08	-0.99	0.92	-11.19
522410	C	CENTURYTEL OF COWICHE, INC.	-9.23	-1.59	-7.77	-100.00
522412	C	ELLENSBURG TELEPHONE COMPANY	-0.74	-9.12	9.22	39.96
522416	C	VERIZON NORTHWEST INC.-WA	2.67	-2.77	5.59	0.00
522417	C	HAT ISLAND TELEPHONE COMPANY	33.76	-6.09	42.43	INFINITE
522418	C	PEND OREILLE TELEPHONE COMPANY	-5.89	-0.65	-5.27	-12.36
522419	C	HOOD CANAL TELEPHONE COMPANY	9.46	-1.08	10.66	20.33
522423	C	INLAND TELEPHONE COMPANY - WA	-1.47	-1.13	-0.34	-6.73
522426	C	KALAMA TELEPHONE COMPANY	0.44	-6.53	7.45	7.34
522427	C	LEWIS RIVER TELEPHONE COMPANY INC.	8.40	2.84	5.41	0.00
522430	A	MCDANIEL TELEPHONE COMPANY	14.35	1.93	12.19	254.60
522431	C	MASHELL TELECOM INC.	0.13	-2.07	2.24	-1.28
522437	C	PIONEER TELEPHONE COMPANY	-6.72	-0.22	-6.52	-23.80
522442	C	ST. JOHN TELEPHONE CO.	2.33	-1.71	4.12	1.89
522446	C	TENINO TEL. CO.	5.78	0.37	5.39	7.61
522447	C	TOLEDO TELEPHONE COMPANY INC.	0.15	0.13	0.02	-1.89
522449	C	VERIZON NORTHWEST INC.-WA (CONTEL)	5.20	0.42	4.76	0.00
522451	C	WESTERN WAHIAKUM COUNTY TEL COMPANY	1.15	0.40	0.74	0.16
522452	C	WHIDBEY TEL. CO.	16.69	-4.48	22.17	126.02
522453	C	YCOM NETWORKS, INC.	-0.19	-7.56	7.98	28.36

**Table 3.32**  
**High-Cost Loop Support Data**  
**Percentage Changes from 2002 to 2003 by Study Area**

Study Area Code	Type	Study Area Name	Unseparated NTS Revenue Requirement	Number of Loops	Unseparated NTS Revenue Requirement per Loop	High-Cost Loop Support Payment Projections in Later Year*
		WASHINGTON Cont.				
525161	C	QWEST CORPORATION - WA	1.63	-2.60	4.34	0.00
		WEST VIRGINIA Total	0.34	-2.54	2.95	-28.04
200256	C	ARMSTRONG TEL. CO.-WV	4.08	-1.27	5.41	7.62
200257	A>C	SPRUCE KNOB SENECA ROCKS TEL., INC.	5.82	-1.83	7.80	9.82
200258	A	WAR ACQUISITION CORP. DBA WAR TELEPHONE CO.	10.44	-3.06	13.92	1,669.50
200259	C	HARDY TELECOMMUNICATIONS, INC.	-0.65	1.12	-1.75	-5.94
200267	C	ARMSTRONG TEL. CO.	9.71	1.49	8.09	19.65
200271	C	CITIZENS TEL OF WVA DBA FRONTIER COMM OF WVA	-7.25	-4.39	-2.99	-17.19
200277	C	WEST SIDE TEL. CO.-WV	8.21	-0.34	8.57	32.27
204338	C	CITIZENS TEL CO OF WVA DBA FRONTIER COMM	-9.08	-3.08	-6.19	-31.21
204339	C	CITIZENS TEL CO OF WVA DBA FRONTIER COMM	-7.83	0.87	-8.62	-40.06
205050	C	VERIZON WEST VIRGINIA INC.	2.74	-2.88	5.78	0.00
		WISCONSIN Total	-2.33	-4.06	1.81	20.78
330841	C	CENTURYTEL OF THE MIDWEST-WI/CENCOM	0.49	-2.13	2.68	-6.81
330842	A	AMERY TELCOM, INC.	7.21	-0.05	7.27	0.00
330843	A	AMHERST TEL. CO.	12.07	0.04	12.03	INFINITE
330844	C	BADGER TELECOM, INC.	8.66	-4.45	13.72	45.38
330846	A	BALDWIN TELCOM., INC.	7.45	0.28	7.15	0.00
330847	A	BELMONT TEL. CO.	14.15	0.32	13.78	76.02
330848	A	BERGEN TEL. CO.	-3.73	-3.49	-0.25	-11.38
330849	A	BLACK EARTH TEL. CO.	17.37	6.73	9.97	517.24
330850	A	BLOOMER TEL. CO.	2.19	-2.42	4.73	0.00
330851	A	BONDUEL TEL. CO.	8.63	-1.64	10.44	0.00
330855	C	BRUCE TEL. CO., INC.	6.10	-0.27	6.39	14.35
330856	A	BURLINGTON BRIGHTON & WHEATLAND TEL.	8.04	-3.60	12.07	0.00
330857	C	CENTURYTEL OF THE MIDWEST-WI/CASCO	6.06	1.30	4.70	8.20
330859	C	CENTRAL STATE TEL. CO.	2.23	-3.97	6.45	7.46
330860	C	CHEQUAMEGON COMMUNICATIONS COOPERATIVE, INC.	-1.67	0.00	-1.67	-26.27
330861	A>C	CHIBARDUN TEL. COOP., INC.	12.23	-1.16	13.55	37.55
330863	A	CITIZENS TEL. COOP., INC.-WI	11.22	-2.91	14.55	65.60
330865	A	CLEAR LAKE TEL. CO., INC.-WI	12.18	-0.40	12.64	INFINITE
330866	A	COCHRANE COOP. TEL. CO.	12.11	-2.03	14.43	63.80
330868	A	COON VALLEY FARMERS TEL. CO., INC.	12.17	-1.84	14.27	72.38
330870	C	RHINELANDER TEL CO LLC DBA FRONTIER	-1.07	-7.35	6.78	5.00
330872	A	CUBA CITY TEL. EXCH. CO.	10.86	-0.10	10.97	0.00
330875	A	DICKEYVILLE TEL. CO.	3.65	-11.53	17.15	291.83
330877	C	CENTURYTEL OF FAIRWATER-BRANDON-ALTO, INC.	3.58	-1.76	5.44	8.38
330879	A	FARMERS IND. TEL. CO.-WI	15.06	1.73	13.11	93.76
330880	A	FARMERS TEL. CO.-WI	12.69	1.00	11.57	INFINITE
330881	A	MID-PLAINS TEL., INC.	0.99	-3.57	4.73	0.00
330884	C	CENTURYTEL OF FORESTVILLE, INC.	-1.17	-2.42	1.28	-4.62
330886	C	VERIZON NORTH INC.-WI	2.36	-2.01	4.46	0.00
330889	A	HAGER TELECOM, INC.	14.81	1.22	13.42	83.67
330891	C	RHINELANDER TEL LLC-HEADWTRS DBA FRNTR RIB LK	-0.06	0.34	-0.40	-8.70
330892	A	HILLSBORO TEL. CO., INC.	11.74	-0.54	12.36	INFINITE
330895	C	CENTURYTEL OF WISCONSIN, LLC	2.04	-3.76	6.03	0.00
330896	A	LAKEFIELD TEL. CO.	12.02	-1.96	14.26	74.47
330898	C	CENTURYTEL OF LARSEN-READFIELD, INC.	-4.14	-0.86	-3.31	-19.66
330899	A	LA VALLE TEL. COOP.	14.57	1.07	13.35	88.69
330900	A	LEMONWEIR VALLEY TEL. CO.	9.89	-2.78	13.03	INFINITE
330902	A	LUCK TEL. CO.	12.67	-0.74	13.51	127.77
330905	A	MANAWA TEL. CO.	9.81	-4.08	14.48	169.87
330908	C	MARQUETTE-ADAMS TEL. COOP., INC.	-1.05	-0.84	-0.22	-12.78
330909	C	MIDWAY TEL. CO.	5.83	-0.60	6.47	74.69
330910	C	MILLTOWN MUTUAL TEL. CO.	-2.98	0.68	-3.63	0.00
330912	C	FRONTIER COMM. OF MONDOVI LLC	42.74	-1.87	45.46	0.00
330913	C	CENTURYTEL OF MONROE COUNTY, INC.	-5.18	-1.46	-3.77	-60.12
330914	A	EASTCOAST TELECOM, INC.	11.61	-1.88	13.76	162.31
330915	A	MOSINEE TEL. CO.	2.45	-2.17	4.73	0.00
330916	C	MOUNT HOREB TEL. CO.	0.50	-3.05	3.66	-0.78
330917	C	MOUNT VERNON TEL. CO.	7.43	2.12	5.21	10.85
330918	C	NELSON TEL. COOP.	7.21	-0.28	7.51	11.85
330920	C	NIAGARA TEL. CO.	-2.41	-0.04	-2.36	0.00
330922	C	CENTURYTEL OF THE MIDWEST-WI/NORTHWEST	1.28	-2.15	3.51	0.00
330924	C	CENTURYTEL OF THE MIDWEST-KENDALL, INC.	21.52	-4.36	27.06	0.00
330925	A	BAYLAND TEL. INC.	6.56	-2.34	9.11	0.00
330930	A	GRANTLAND TELECOM, INC.	12.31	-1.69	14.24	73.22

**Table 3.32**  
**High-Cost Loop Support Data**  
**Percentage Changes from 2002 to 2003 by Study Area**

Study Area Code	Type	Study Area Name	Unseparated NTS Revenue Requirement	Number of Loops	Unseparated NTS Revenue Requirement per Loop	High-Cost Loop Support Payment Projections in Later Year*
		WISCONSIN Cont.				
330931	C	CENTURYTEL OF SOUTHERN WISCONSIN, INC.	-5.57	-1.72	-3.91	-100.00
330934	C	CENTURYTEL OF THE MIDWEST-WI/PLATTEVILLE	4.87	-0.81	5.72	0.00
330936	C	INDIANHEAD TEL. CO.	-12.88	-1.17	-11.84	-38.14
330937	C	PRICE COUNTY TEL. CO.	0.24	1.65	-1.38	-99.93
330938	A	NORTHEAST TEL. CO.	7.83	0.62	7.17	0.00
330940	C	RHINELANDER TEL CO LLC DBA FRONTIER RIB LAKE	4.18	-6.99	12.00	0.00
330941	C	RHINELANDER TEL CO LLC(RIB LAKE) DBA FRONTIER	-0.87	-3.47	2.69	-10.03
330942	A	RICHLAND-GRANT TEL. COOP., INC.	14.47	0.44	13.97	59.71
330943	A	RIVERSIDE TELECOM, INC.	11.15	0.10	11.04	0.00
330944	A	FRONTIER COMM.-ST. CROIX LLC	7.42	2.57	4.73	0.00
330945	A	SCANDINAVIA TEL. CO.	12.64	-0.13	12.78	542.13
330946	A	SHARON TEL. CO.	12.45	-1.76	14.47	61.48
330949	A	SIREN TEL. CO., INC.	3.90	-0.79	4.73	0.00
330950	C	CENTURYTEL OF NORTHWEST WISCONSIN, INC.	2.17	0.48	1.69	-0.93
330951	A	SOMERSET TEL. CO., INC.	8.75	3.84	4.73	0.00
330952	C	SOUTHEAST TEL. CO. OF WIS., INC.	2.00	2.57	-0.56	-100.00
330953	C	SPRING VALLEY TEL. CO., INC.	7.24	0.76	6.43	10.26
330954	C	STOCKBRIDGE & SHERWOOD TEL. CO.	2.12	1.84	0.28	-11.43
330955	A	STATE LONG DISTANCE TEL. CO.	5.88	1.10	4.73	0.00
330956	C	CENTURYTEL OF NORTHERN WISCONSIN, INC.	1.25	-0.57	1.83	-1.05
330958	C	TENNEY TEL. CO.	8.69	2.68	5.85	27.62
330959	C	CENTURYTEL OF MIDWEST-WI/THORP	10.96	-1.08	12.17	INFINITE
330960	A	TRI-COUNTY TEL. COOP., INC.-WI	12.63	-1.47	14.31	65.85
330962	A	UNION TEL. CO.	12.27	-1.24	13.68	123.32
330963	C	UTELCO, INC.	8.60	-1.20	9.92	0.00
330964	C	FRONTIER COMM. OF WISCONSIN LLC	31.45	-1.31	33.21	0.00
330966	A	VERNON TEL. COOP.	15.56	1.92	13.38	78.97
330967	A	FRONTIER COMM. OF VIROQUA LLC	3.61	-1.07	4.73	0.00
330968	A	WAUNAKEE TEL. CO.	1.76	-2.84	4.73	0.00
330970	A	CENTURYTEL OF THE MIDWEST-WI/WAYSIDE	12.40	-0.90	13.42	163.65
330971	A	WEST WISCONSIN TELCOM COOP., INC.	13.77	0.20	13.55	90.88
330973	C	WITTENBERG TEL. CO.	0.40	-2.12	2.57	-15.45
330974	C	WOOD COUNTY TEL. CO.	3.21	-1.23	4.50	4.21
331155	C	TELEPHONE USA OF WISCONSIN, LLC	9.21	-3.22	12.84	40.83
331159	C	CENTURYTEL OF CENTRAL WISCONSIN, LLC	16.14	-2.13	18.67	243.72
335220	C	WISCONSIN BELL	-10.36	-5.39	-5.25	0.00
		WYOMING Total	1.67	-2.85	4.65	-6.87
511595	C	UNITED TELEPHONE CO. OF THE WEST-WY	4.02	-2.30	6.47	7.97
512251	C	RANGE TEL. COOPERATIVE INC.-WY	-6.05	0.81	-6.80	-19.01
512289	C	CHUGWATER TELEPHONE COMPANY	-8.03	-7.61	-0.45	-15.88
512290	C	ALL WEST COMMUNICATIONS-WY	31.67	-1.71	33.96	140.73
512291	C	DUBOIS TELEPHONE EXCHANGE INC.	4.18	-0.59	4.80	4.50
512295	C	SILVER STAR TEL. CO.- WY	6.31	3.39	2.82	5.14
512296	C	TRI-COUNTY TEL. ASSN. INC.-WY	-3.03	-1.43	-1.62	-5.28
512297	C	UNION TELEPHONE CO.	-8.61	2.62	-10.95	-32.27
512299	C	CENTURYTEL OF WYOMING, INC.	5.44	3.33	2.04	-2.19
515108	C	QWEST CORPORATION - WY	3.04	-3.55	6.83	9.12
		INDUSTRY Total	-0.33	-3.87	3.68	3.28
Total Number of Study Areas:			-0.07			
Total Number of Reporting Areas:			0.00			

\* Percentage changes from 2004 to 2005.

Source: Calculated from National Exchange Carrier Association data.

**Table 3.33**  
**Unseparated Non-Traffic-Sensitive Revenue Requirement by Study Area (\$)**

Study Area Code	Study Area Name	1999	2000	2001	2002	2003
	ALABAMA Total	687,816,460	669,940,350	725,828,997	747,244,014	776,867,803
250282	BLOUNTSVILLE TEL CO	2,022,905	2,191,962	2,399,641	2,360,365	2,762,170
250283	BRINDLEE MOUNTAIN	3,468,022	3,470,610	3,498,796	3,349,723	3,410,621
250284	BUTLER TEL CO	4,120,078	4,243,261	4,319,024	4,246,153	4,388,449
250285	CASTLEBERRY TEL CO	324,585	330,472	356,890	396,640	455,306
250286	NATIONAL OF ALABAMA	781,154	802,922	1,124,001	1,225,924	1,477,590
250290	FARMERS TEL COOP -AL	7,049,551	7,622,999	8,092,706	8,524,945	8,869,625
250295	GRACEBA TOTAL COMM	1,337,527	1,524,394	2,416,570	2,548,583	2,266,289
250298	GULF TEL CO - AL	17,531,417	12,909,231	15,528,265	14,523,829	19,065,560
250299	HAYNEVILLE TEL CO	1,335,509	1,385,592	1,577,214	1,678,550	1,422,461
250300	HOPPER TELECOMM. CO.	3,768,304	3,885,454	4,301,357	4,213,091	4,172,543
250301	FRONTIER-LAMAR CNTY	748,399	779,290	825,758	864,517	987,423
250302	ALLTEL ALABAMA	11,348,697	12,068,529	12,775,884	12,420,651	12,677,935
250304	MILLRY TEL CO	3,303,704	3,575,495	3,524,921	3,568,886	3,599,862
250305	MON-CRE TEL COOP	1,416,854	1,580,106	2,671,676	3,055,215	3,093,558
250306	FRONTIER COMM.-AL	4,432,274	4,735,675	4,510,874	4,603,542	6,287,931
250307	MOUNDEVILLE TEL CO	1,019,317	1,137,536	1,242,218	1,330,059	1,332,889
250308	NEW HOPE TEL COOP	1,730,094	1,914,791	3,487,953	3,717,906	4,022,524
250311	OAKMAN TEL CO (TDS)	900,373	908,297	959,995	1,014,512	1,218,860
250312	OTELCO TELEPHONE LLC	1,980,317	1,983,587	2,047,540	2,014,632	2,097,331
250314	PEOPLES TEL CO	7,890,918	8,279,141	8,419,072	8,803,859	8,948,071
250315	PINE BELT TEL CO	1,589,198	1,647,262	1,727,749	1,703,948	1,718,835
250316	RAGLAND TEL CO	1,012,327	901,756	1,149,476	1,509,725	1,483,365
250317	ROANOKE TEL CO	1,456,523	1,318,832	1,800,866	1,818,919	2,421,817
250318	FRONTIER COMM-SOUTH	5,356,498	5,270,169	5,435,286	4,684,983	4,547,063
250322	UNION SPRINGS TEL CO	1,460,606	1,545,442	1,644,383	1,718,699	1,936,813
255181	SO CENTRAL BELL-AL	507,356,633	472,569,675	522,265,556	540,580,811	549,301,438
259788	CENTURYTEL-AL-SOUTH	54,697,285	60,299,506	58,249,458	62,732,772	68,004,047
259789	CENTURYTEL-AL-NORTH	38,377,390	51,058,364	49,475,869	48,032,577	54,897,427
	ALASKA Total	176,042,390	180,391,482	186,752,252	201,507,225	204,861,075
613000	ACS OF ANCHORAGE	37,932,839	40,760,587	36,941,372	44,936,314	45,161,916
613001	ARCTIC SLOPE TEL	1,576,626	1,839,956	2,021,184	2,182,432	2,433,753
613001A	ARCTIC SLOPE TEL	0	0	1,143,435	1,434,475	1,736,602
613002	BETTLES TEL CO INC	112,712	106,299	111,732	119,776	114,057
613003	BRISTOL BAY TEL COOP	992,822	1,018,555	1,206,013	1,237,510	1,281,921
613004	BUSH-TELL INC.	518,398	655,745	727,005	803,884	891,504
613005	CIRCLE UTILITIES	22,985	19,291	22,958	23,461	30,086
613006	COPPER VALLEY TEL	6,315,612	6,633,565	7,302,714	7,911,555	8,773,819
613007	CORDOVA TEL COOP	936,363	982,743	1,036,790	1,027,484	1,207,852
613008	ACS-FAIRBANKS, INC.	17,120,045	19,200,815	17,770,557	17,223,625	17,554,151
613010	ACS-N GLACIER STATE	32,883,374	32,896,918	33,719,569	35,559,588	36,325,221
613011	INTERIOR TEL CO INC	4,401,278	4,866,389	5,441,333	5,592,220	5,267,303
613011A	INTERIOR TEL CO INC	0	0	1,943,167	2,066,457	2,006,035
613012	ACS-AK JUNEAU	7,135,685	6,305,770	7,110,322	7,356,344	7,291,757
613013	KETCHIKAN PUBLIC UT	4,407,396	4,717,664	5,235,353	5,507,164	5,452,578
613015	MATANUSKA TEL ASSOC	34,388,244	35,100,680	37,637,543	40,331,653	40,916,491
613016	MUKLUK TEL CO INC	1,201,757	1,233,852	1,530,747	1,520,306	1,535,068
613016A	MUKLUK TEL CO INC	0	0	1,066,648	833,741	824,348
613017	ALASKA TEL CO	1,889,601	2,268,488	2,557,693	2,987,496	3,272,020
613017A	ALASKA TEL CO	7,764,181	3,519,578	2,590,268	2,608,485	2,015,272
613018	NUSHAGAK ELEC & TEL	1,378,471	1,561,376	1,614,158	1,512,910	1,828,057
613019	OTZ TEL COOPERATIVE	1,914,329	2,393,657	2,265,801	2,230,867	2,314,128
613020	ACS-N SITKA	7,105,173	7,542,855	7,364,395	7,741,243	7,588,798
613022	ACS-AK GREATLAND	1,161,222	1,483,299	1,250,753	1,371,693	1,378,470
613023	UNITED UTILITIES INC	4,028,774	4,344,358	4,496,445	4,464,155	4,654,193
613023A	UNITED UTILITIES INC	0	0	1,653,243	1,828,972	1,868,282
613025	YUKON TEL CO INC	366,628	367,746	376,361	399,999	354,382
613026	NORTH COUNTRY TEL CO	81,469	91,533	103,753	96,881	98,689
613028	SUMMIT TEL & TEL -AK	406,408	479,763	510,940	596,533	684,320

**Table 3.33**  
**Unseparated Non-Traffic-Sensitive Revenue Requirement by Study Area (\$)**

Study Area Code	Study Area Name	1999	2000	2001	2002	2003
	AMERICAN SAMOA Total	3,144,341	2,691,847	3,071,640	4,690,301	4,802,489
673900	AMERICAN SAMOA	3,144,341	2,691,847	3,071,640	4,690,301	4,802,489
	ARIZONA Total	882,723,236	975,543,328	1,015,671,071	978,647,326	985,408,054
452169	SAN CARLOS APACHE	1,962,733	2,979,499	3,084,249	3,321,420	2,822,474
452171	ARIZONA TELEPHONE CO	2,036,094	2,012,300	2,063,427	2,041,087	2,058,257
452172	CITIZENS-FRNR-RURAL	37,325,021	35,838,770	39,288,628	40,971,792	39,309,786
452173	TOHONO O'ODHAM UTIL.	1,657,537	1,731,908	2,039,468	2,491,102	2,651,222
452174	SOUTHWESTERN TEL CO	1,944,953	1,980,736	2,428,813	2,700,274	2,643,724
452175	CENTURYTEL SW-AZ	806,558	800,628	973,914	1,044,492	984,535
452176	VALLEY TEL COOP-AZ	4,924,555	5,025,121	6,114,633	7,923,054	9,458,901
452179	GILA RIVER TELECOM.	2,471,062	2,447,516	2,860,925	3,233,494	3,447,923
452191	ACCIPITER COMM.	840,870	935,790	1,035,187	1,015,578	1,097,704
452200	FORT MOJAVE TEL, INC	589,372	635,384	667,926	717,344	784,643
452226	MIDVALE-AZ	577,868	586,741	800,289	610,178	1,105,031
452302	VERIZON CALIF-AZ	1,866,087	4,051,778	3,572,283	3,929,635	3,868,886
453334	TABLE TOP TEL CO	2,455,917	2,834,932	3,426,090	3,595,960	3,402,644
454426	CITIZENS-FRNR-WH MT	21,740,772	21,772,348	24,250,226	25,575,490	22,089,294
454449	NAVAJO-AZ-FRONTIER	9,261,971	10,735,173	11,498,923	13,569,436	12,176,589
455101	QWEST CORP-AZ	792,261,867	881,174,705	910,529,028	863,225,954	874,846,493
457991	SADDLEBACK COMM CO	0	0	620,085	1,802,048	1,711,333
457991A	SADDLEBACK COMM CO	0	0	416,975	878,987	948,613
	ARKANSAS Total	529,901,976	583,472,044	611,880,128	581,903,414	562,734,663
401142	CENTURYTEL NW-AR-RUS	35,949,322	42,327,244	46,428,105	49,763,823	50,513,047
401143	CENTURYTEL NW-AR-SIL	6,798,842	8,104,904	8,628,176	9,533,718	9,876,025
401144	CENTURYTEL-CENTRAL A	32,841,804	49,647,396	47,469,201	50,274,194	49,145,539
401144A	CENTURYTEL-CENTRAL A	0	277,871	460,852	417,598	343,865
401691	ALLTEL ARKANSAS INC	46,085,100	45,429,841	45,402,874	41,740,546	42,546,846
401692	ARKANSAS TEL CO	3,040,476	3,411,419	3,124,547	3,063,421	2,961,764
401697	CENTRAL ARKANSAS TEL	1,534,879	1,726,049	2,030,468	2,715,111	2,499,921
401698	CLEVELAND COUNTY TEL	1,731,000	1,715,901	2,027,811	1,884,322	1,977,602
401699	DECATUR TEL CO INC	415,654	409,498	469,761	471,866	485,252
401702	SOUTH ARKANSAS TEL	2,005,322	2,045,397	2,280,982	2,260,012	2,725,882
401704	LAVACA TEL CO-AR	501,578	521,090	553,428	591,362	656,506
401705	CENTURYTEL- ARKANSAS	15,209,689	17,093,992	15,645,625	15,924,249	15,693,584
401709	MADISON COUNTY TEL	1,517,928	1,668,650	1,791,144	1,745,552	1,723,133
401710	MAGAZINE TEL CO	363,735	394,353	436,914	457,789	511,123
401711	CENTURYTEL-MTN HOME	12,309,066	13,046,968	12,991,526	12,983,702	13,267,199
401712	MOUNTAIN VIEW TEL CO	2,269,657	2,411,840	2,627,921	2,855,537	3,266,298
401713	NORTH ARKANSAS TEL	5,314,698	5,668,174	5,909,804	6,047,753	6,692,887
401718	PRAIRIE GROVE TEL CO	2,706,333	2,759,531	5,320,315	5,448,827	5,713,819
401720	CENTURYTEL-REDFIELD	1,127,785	1,106,549	1,206,307	1,256,822	1,343,801
401721	RICE BELT TEL CO	391,247	458,088	575,000	517,530	648,047
401722	E RITTER TEL CO	1,759,185	1,823,160	1,929,000	1,979,289	2,212,181
401724	SW ARKANSAS TEL COOP	3,740,956	4,032,795	4,237,282	4,218,995	4,345,475
401726	TRI-COUNTY TEL CO-AR	3,848,164	4,370,215	5,162,570	5,067,268	5,366,420
401727	CENTURYTEL-SOUTH AR	1,290,191	1,214,918	1,227,122	1,244,724	1,284,023
401729	WALNUT HILL TEL CO	5,461,946	5,862,247	5,938,447	5,869,035	5,808,149
401733	YELCOT TEL CO INC	1,833,011	1,869,846	2,128,668	2,030,255	2,021,050
401734	YELL COUNTY TEL CO	2,627,870	2,816,040	3,062,548	3,170,410	3,155,843
403031	SCOTT COUNTY TEL CO	184,741	187,950	194,616	184,156	176,625
405211	SOUTHWESTERN BELL-AR	337,041,797	361,070,118	382,619,113	348,185,547	325,772,757
	CALIFORNIA Total	4,124,098,569	4,067,552,668	4,378,254,907	4,267,027,021	4,037,764,342
542301	CALAVERAS TEL CO	1,842,833	2,295,696	2,644,031	3,023,794	3,599,599
542302	VERIZON CA(CONTEL)	97,396,514	102,490,433	106,845,803	109,409,841	113,795,675
542308	CITIZENS-FRONTIER CA	49,533,867	53,468,964	56,407,959	59,164,370	61,453,588
542311	CAL-ORE TELEPHONE CO	1,391,841	1,768,833	1,940,240	2,528,451	2,838,662
542313	DUCOR TELEPHONE CO	936,381	1,449,504	1,435,854	1,580,834	1,808,779

**Table 3.33**  
**Unseparated Non-Traffic-Sensitive Revenue Requirement by Study Area (\$)**

Study Area Code	Study Area Name	1999	2000	2001	2002	2003
	CALIFORNIA Cont.					
542315	GLOBAL VALLEY NETWKS	4,302,154	4,364,470	4,086,196	4,191,300	4,119,919
542318	FORESTHILL TEL CO.	1,523,280	1,522,294	1,770,275	1,859,354	1,596,601
542319	VERIZON-CA (GTE)	897,757,988	846,151,201	940,333,252	786,414,285	925,107,036
542321	HAPPY VALLEY TEL CO	2,434,864	2,566,882	2,324,107	2,223,312	2,011,130
542322	HORNITOS TEL CO	572,956	519,788	482,075	443,366	454,612
542323	WINTERHAVEN TEL. CO.	1,039,602	971,779	950,490	940,459	939,072
542324	KERMAN TELEPHONE CO	2,344,732	2,517,038	3,168,016	4,003,543	4,881,051
542332	THE PONDEROSA TEL CO	7,977,396	9,690,499	9,666,858	10,961,195	11,355,340
542334	SUREWEST TEL.	39,288,129	43,666,029	47,276,459	48,691,140	49,698,937
542338	SIERRA TELEPHONE CO	10,765,549	12,543,134	15,251,624	16,822,148	16,633,692
542339	THE SISKIYOU TEL CO	3,890,260	4,050,777	4,319,203	4,733,109	4,524,751
542343	VOLCANO TEL CO	4,284,386	4,584,232	6,063,647	8,109,716	9,091,961
542344	VERIZON W-COAST-CA	5,906,633	4,393,057	3,923,216	4,028,508	4,030,523
542346	PINNACLES TEL CO	362,625	381,156	403,784	535,743	541,823
543402	CITIZENS-FRNTIER-GST	7,344,063	7,462,810	7,057,372	7,327,443	7,576,215
544342	CITZENS-FRNTR-TUOLUM	4,219,388	4,120,100	3,960,035	3,909,880	3,811,989
545170	PACIFIC BELL	2,978,983,129	2,956,573,992	3,157,944,411	3,186,125,227	2,807,893,389
	COLORADO Total	899,117,528	985,964,760	1,004,931,399	982,064,730	968,915,995
461835	SUNFLOWER TEL - CO	238,464	300,564	438,975	532,348	400,121
462178	AGATE MUTUAL TEL CO	67,026	126,671	179,885	231,429	234,355
462181	BIJOU TEL COOP ASSOC	463,520	804,883	1,119,483	1,253,189	1,265,978
462182	BLANCA TEL CO	847,915	884,824	926,043	1,497,491	1,572,900
462184	DELTA COUNTY TEL CO	4,488,282	4,521,857	4,709,681	4,689,126	4,825,782
462185	CENTURYTEL OF EAGLE	52,422,527	52,300,237	53,963,439	55,369,390	53,193,560
462186	EASTERN SLOPE RURAL	1,908,099	2,169,490	2,852,946	3,467,199	3,574,371
462187	THE EL PASO CNTY TEL	1,641,690	1,694,351	1,998,564	1,958,343	1,947,740
462188	FARMERS TEL CO - CO	476,372	559,344	599,064	664,359	731,793
462190	HAXTUN TEL CO	1,226,244	1,323,870	1,519,213	1,563,408	1,393,561
462192	BIG SANDY TELECOM	631,746	687,327	786,410	806,497	741,722
462193	NUCLA-NATURITA TEL	751,711	848,695	797,376	822,350	891,806
462194	NUNN TEL CO	464,875	525,716	660,735	713,230	786,649
462195	SOUTH PARK TEL. CO.	372,651	479,368	497,448	630,977	736,703
462196	PEETZ COOP TEL CO	150,230	146,765	165,986	158,763	156,205
462197	PHILLIPS COUNTY TEL	595,763	883,911	1,031,764	1,094,827	1,249,540
462198	PINE DRIVE TEL CO	276,444	305,864	335,868	358,591	410,946
462199	PLAINS COOP TEL ASSN	1,307,076	1,352,693	1,600,841	1,734,457	1,883,828
462201	RICO TEL CO	73,736	109,278	99,114	79,007	56,506
462202	ROGGEN TEL COOP CO	273,335	306,432	329,964	345,118	339,950
462203	RYE TELEPHONE CO	1,754,866	1,943,977	2,582,353	2,783,695	3,187,515
462204	COLUMBINE ACQ CORP	1,172,610	1,263,217	1,437,854	1,471,845	1,410,775
462206	STONEHAM COOP TEL CO	43,905	38,237	43,772	42,786	43,880
462207	STRASBURG TEL CO	767,136	847,567	937,889	1,013,130	1,067,664
462208	CENTURYTEL-COLORADO	5,823,119	5,878,721	6,746,891	7,490,331	7,323,028
462209	WIGGINS TEL ASSOC	688,735	794,424	841,253	967,896	1,005,001
462210	WILLARD TEL CO	37,552	33,942	36,416	36,425	38,011
465102	QWEST CORP-CO	820,151,901	904,832,536	917,692,173	890,288,522	878,446,104
	CONNECTICUT Total	521,593,009	593,307,436	599,630,095	632,545,178	529,143,885
132454	THE WOODBURY TEL CO	5,878,098	6,105,119	6,368,349	6,684,322	6,919,828
135200	SOUTHERN NEW ENGLAND	515,714,910	587,202,317	593,261,747	625,860,856	522,224,058
	DELAWARE Total	121,893,846	128,596,960	132,047,164	132,508,550	149,771,200
565010	VERIZON DELAWARE INC	121,893,846	128,596,960	132,047,164	132,508,550	149,771,200
	DISTRICT OF COLUMBIA Total	85,008,454	87,449,089	87,254,075	86,463,630	96,254,122
575020	VERIZON WA, DC INC.	85,008,454	87,449,089	87,254,075	86,463,630	96,254,122



**Table 3.33**  
**Unseparated Non-Traffic-Sensitive Revenue Requirement by Study Area (\$)**

Study Area Code	Study Area Name	1999	2000	2001	2002	2003
	FLORIDA Total	2,964,291,882	3,074,659,873	3,215,805,631	3,081,072,229	3,213,593,197
210291	GTC, INC.	1,985,924	2,080,722	2,082,638	2,247,669	2,395,862
210318	FRONTIER COMM-SOUTH	1,539,980	1,854,327	1,572,732	1,625,249	1,761,199
210328	VERIZON FLORIDA	625,516,801	720,759,443	713,367,804	675,605,879	708,110,904
210329	GTC, INC.	3,409,238	3,487,525	3,705,875	4,110,554	4,267,522
210330	SMART CITY TEL LLC	11,002,877	11,505,244	12,428,109	10,754,054	11,142,035
210331	ITS TELECOMM. SYS.	2,092,804	2,169,032	2,120,915	2,043,765	1,902,926
210335	NORTHEAST FLORIDA	4,308,814	4,410,955	4,791,185	5,232,604	5,112,302
210336	ALLTEL FLORIDA INC.	29,542,645	29,827,759	30,565,554	28,959,656	28,630,766
210338	QUINCY TEL CO-FL DIV	5,473,841	5,412,692	6,115,638	5,860,295	6,142,998
210339	GTC, INC.	14,737,942	14,476,093	17,069,418	17,218,182	19,296,941
210341	SPRINT-FLORIDA, INC.	509,987,519	514,293,166	532,973,403	516,925,753	537,039,423
215191	SOUTHERN BELL-FL	1,754,693,498	1,764,382,915	1,889,012,358	1,810,488,570	1,887,790,320
	GEORGIA Total	1,587,003,759	1,628,617,536	1,734,932,704	1,737,120,927	1,733,239,511
220324	VALLEY TEL CO, LLC	1,437,808	1,345,043	1,341,139	1,346,825	1,361,081
220338	QUINCY TEL CO-GA DIV	355,330	386,090	437,266	404,050	417,627
220344	ALMA TEL CO	3,374,178	3,826,223	3,681,348	3,453,825	4,006,043
220346	BLUE RIDGE TEL CO	5,060,154	5,339,137	6,074,352	6,601,653	6,969,935
220347	BRANTLEY TEL CO	2,991,949	3,265,057	3,541,313	3,366,437	3,599,672
220348	BULLOCH COUNTY RURAL	4,014,584	4,245,533	4,771,453	4,954,271	4,961,242
220351	CAMDEN TEL & TEL CO	6,445,629	6,245,182	7,026,534	7,743,933	8,342,633
220354	CHICKAMAUGA TEL CORP	2,070,747	2,376,639	2,241,542	2,172,234	2,102,872
220355	CITIZENS TEL CO - GA	2,773,507	2,809,679	2,816,215	2,872,386	2,767,477
220356	COASTAL UTILITIES	13,346,306	13,961,905	16,141,646	17,166,609	15,904,547
220357	ALLTEL GEORGIA INC.	28,949,220	31,702,203	31,756,868	31,749,753	32,285,322
220358	DARIEN TEL CO	3,245,288	3,489,297	3,912,297	4,206,476	4,861,772
220360	ELLIJAY TEL CO	7,653,639	8,351,415	9,305,916	9,446,626	9,805,869
220362	FRONTIER-FAIRMOUNT	1,490,546	1,995,503	2,092,968	1,778,035	1,741,546
220364	GEORGIA TEL CORP	2,103,844	2,159,323	2,280,029	2,388,975	2,690,256
220365	GLENWOOD TEL CO	307,568	323,004	532,585	492,809	555,977
220368	HART TEL CO	3,757,141	3,905,556	4,370,301	3,800,402	4,204,473
220369	COMSOUTH TELECOMM	2,732,877	2,670,507	2,711,414	2,635,407	2,849,705
220371	INTERSTATE TEL CO	3,712,380	3,972,074	3,515,225	3,462,235	2,975,648
220375	NELSON-BALL GROUND	2,133,201	2,080,910	2,249,048	2,355,967	2,341,747
220376	PEMBROKE TEL CO	2,219,748	2,508,484	2,566,319	2,562,814	2,949,234
220377	PINELAND TEL COOP	6,032,364	6,517,786	6,684,338	6,548,842	6,798,080
220378	PLANTERS RURAL COOP	4,863,224	4,483,694	4,821,257	5,199,782	5,426,581
220379	PLANT TEL. CO.	5,274,810	5,427,229	5,671,909	5,512,418	5,650,944
220380	PROGRESSIVE RURAL	1,738,164	1,855,872	2,033,547	2,172,112	2,476,166
220381	PUBLIC SERVICE TEL	8,297,532	9,550,140	10,608,403	11,740,445	12,210,657
220382	RINGGOLD TEL CO	5,456,357	6,066,360	6,107,381	6,482,227	6,703,816
220386	STANDARD TEL CO	39,519,625	43,234,673	44,407,300	39,670,246	40,258,893
220387	FRONTIER GEORGIA LLC	6,431,221	6,660,659	6,999,091	7,322,662	7,863,353
220389	TRENTON TEL CO	1,822,113	1,829,970	1,923,978	2,004,926	2,164,641
220392	WAVERLY HALL, LLC	796,712	743,696	863,159	878,817	965,738
220394	WILKES TEL & ELC CO	4,224,275	4,674,925	4,935,077	4,756,594	4,753,184
220395	ACCUCOMM TELECOMM.	1,350,046	1,429,337	1,522,546	1,608,974	1,833,627
223036	GEORGIA ALLTEL TELCO	35,450,221	37,151,813	36,336,929	35,139,885	35,272,292
223037	ALLTEL GEORGIA COMM.	118,804,271	126,183,274	124,965,801	119,612,584	120,481,070
225192	SOUTHERN BELL-GA	1,246,767,178	1,265,849,345	1,363,686,209	1,373,508,692	1,362,685,788
	GUAM Total	23,074,295	21,077,211	24,249,390	23,448,325	30,287,021
663800	GUAM TEL. AUTH.	23,074,295	21,077,211	24,249,390	23,448,325	30,287,021
	HAWAII Total	163,913,261	162,023,709	179,547,806	180,654,867	186,416,467
623021	SANDWICH ISLES COMM.	1,179,752	1,232,653	3,630,645	4,880,109	8,926,667
623100	VERIZON HAWAII-HI	162,733,509	160,791,056	175,917,161	175,774,758	177,489,799

**Table 3.33**  
**Unseparated Non-Traffic-Sensitive Revenue Requirement by Study Area (\$)**

Study Area Code	Study Area Name	1999	2000	2001	2002	2003
	IDAHO Total	219,691,512	228,344,879	234,020,415	237,746,848	242,057,362
472213	ALBION TEL CO-ATC	3,021,525	3,031,129	3,305,934	3,548,243	4,005,611
472215	CAMBRIDGE TEL CO	1,107,161	1,132,378	1,108,111	1,176,304	1,238,563
472218	CUSTER TEL COOP	1,320,554	1,388,566	1,595,773	1,917,382	2,708,003
472220	FILER MUTUAL TEL -ID	551,673	629,545	814,909	862,377	1,081,685
472221	FARMERS MUTUAL TEL	993,318	1,032,756	681,352	895,006	880,194
472222	FREMONT TELCOM	3,406,516	4,267,815	4,559,696	4,944,279	5,029,099
472223	CENTURY-GEM STATE-ID	1,162,791	1,514,320	1,428,887	1,469,808	1,285,019
472225	CENTURYTEL OF IDAHO	3,619,439	3,643,343	3,516,363	3,526,324	3,410,939
472226	MIDVALE TEL EXCH INC	927,404	922,247	1,087,357	1,333,785	1,366,176
472227	MUD LAKE TEL COOP	546,072	661,829	795,133	782,338	861,792
472230	POTLATCH TEL CO INC	922,552	965,048	966,124	931,267	1,007,502
472231	PROJECT MUTUAL TEL	3,199,714	3,512,440	3,559,016	4,717,019	3,403,530
472232	DIRECT COMM-ROCKLAND	959,665	899,319	1,031,121	1,243,428	1,311,561
472233	RURAL TEL CO - ID	643,717	575,004	739,554	792,752	1,001,164
472295	SILVER STAR TEL- ID	3,584,598	3,842,638	5,268,566	5,895,773	6,452,012
472416	VERIZON N'WEST-ID	46,568,629	48,311,908	49,102,134	48,515,044	52,486,912
472423	INLAND TEL-ID	410,132	416,837	438,117	470,863	439,326
474427	CITIZENS-FRONTIER-ID	13,013,252	12,850,222	12,697,165	12,251,803	12,458,733
475103	QWEST CORP-ID	124,005,496	128,670,044	132,421,304	133,789,388	132,046,434
475162	QWEST CORP-IDAHO	9,727,305	10,077,492	8,903,799	8,683,666	9,583,107
	ILLINOIS Total	1,488,474,330	1,559,067,428	1,547,277,135	1,587,710,394	1,581,861,275
340976	ADAMS TEL COOP	1,649,376	1,959,554	2,136,823	2,218,632	2,284,339
340978	ALHAMBRA-GRANTFORK	442,951	452,664	465,703	458,742	569,507
340983	CAMBRIDGE TEL CO -IL	618,184	650,184	688,523	723,114	794,374
340984	CASS TEL CO	1,202,788	1,419,087	1,722,366	1,625,450	1,748,542
340990	CLARKSVILLE MUTUAL	88,145	108,854	123,244	130,248	132,599
340993	CROSSVILLE TEL CO	236,249	239,301	260,480	279,456	314,328
340998	FRONTIER-DEPUE	279,211	285,133	303,424	318,699	338,788
341003	EGYPTIAN COOP ASSN	1,638,698	1,760,982	1,850,604	1,869,939	2,247,593
341004	EL PASO TEL CO	684,861	803,928	852,521	770,575	771,734
341009	C-R TEL CO	871,757	847,177	848,611	768,398	638,933
341011	FRONTIER OF LAKESIDE	254,964	304,380	293,096	335,431	260,564
341012	FLAT ROCK TEL CO-OP	173,494	162,493	291,110	242,822	255,200
341015	VERIZON NORTH-IL	151,716,297	159,296,376	153,322,626	154,204,020	170,319,816
341016	GENESEO TEL CO	2,251,054	2,172,165	2,211,843	2,203,161	2,253,266
341017	GLASFORD TEL CO	410,533	439,491	475,218	507,468	541,520
341020	GRAFTON TEL CO	501,539	566,751	611,352	708,745	611,206
341021	GRANDVIEW MUTUAL TEL	52,428	55,415	70,457	55,781	53,351
341023	GRIDLEY TEL CO	560,289	479,522	410,771	341,500	380,481
341024	HAMILTON COUNTY TEL	884,554	1,103,010	1,220,284	1,248,557	1,299,959
341025	SHAWNEE TELEPHONE CO	1,844,036	1,830,860	2,040,041	2,015,404	2,117,075
341026	HARRISONVILLE TEL CO	8,539,434	9,098,034	9,554,647	8,934,799	9,218,621
341029	HENRY COUNTY TEL CO	535,902	550,006	581,548	614,773	699,199
341032	HOME TEL CO-ST JACOB	1,134,201	1,465,798	1,508,899	1,626,429	1,703,800
341036	VERIZON N-IL(CONTEL)	39,009,805	35,376,986	25,946,072	26,259,416	29,337,198
341037	IL CONSOLIDATED TEL	23,405,197	28,100,415	26,830,806	30,743,742	32,595,786
341038	FRONTIER OF ILLINOIS	1,712,703	1,824,901	1,775,477	1,541,179	1,083,498
341041	KINSMAN MUTUAL TEL	54,973	53,596	57,596	58,847	51,255
341043	LA HARPE TEL CO	910,334	997,933	1,022,240	998,823	953,997
341045	LEAF RIVER TEL CO	344,746	533,391	591,182	566,313	606,631
341046	LEONORE MUTUAL TEL	71,905	75,261	84,744	90,306	86,707
341047	MCDONOUGH TEL COOP	1,807,779	2,445,684	2,668,450	3,146,547	3,606,055
341048	MENABBE TEL CO	221,547	204,934	194,589	192,510	173,015
341049	MADISON TEL CO	1,610,257	1,915,055	2,218,703	2,330,387	2,498,154
341049A	MADISON TEL CO	0	0	781,012	1,515,173	1,634,095
341050	MARSEILLES TEL CO	1,101,255	1,055,745	1,069,465	1,073,549	1,079,252
341053	METAMORA TEL CO	1,170,625	1,161,282	1,209,406	1,262,251	1,388,128
341054	MID CENTURY TEL COOP	1,699,415	2,027,035	2,191,926	2,256,940	2,364,774

**Table 3.33**  
**Unseparated Non-Traffic-Sensitive Revenue Requirement by Study Area (\$)**

Study Area Code	Study Area Name	1999	2000	2001	2002	2003
	ILLINOIS Cont.					
341055	FRONTIER-MIDLAND	1,812,985	2,216,773	2,197,999	1,776,277	1,519,365
341057	GALLATIN RIVER COMM.	20,736,120	20,513,654	16,109,293	17,116,575	16,410,048
341058	MONTROSE MUTUAL TEL	503,448	617,908	657,050	690,846	601,455
341060	MOULTRIE INDEPENDENT	238,693	258,435	247,012	211,132	271,992
341061	FRONTIER-MT. PULASKI	608,078	792,900	757,721	730,317	278,052
341062	NEW WINDSOR TEL CO	215,726	222,549	249,964	263,734	295,239
341065	ODIN TEL EXCH INC	814,989	814,357	848,116	804,908	683,608
341065A	ODIN TEL EXCH INC	0	0	703,753	1,039,639	1,022,729
341066	ONEIDA TEL EXCHANGE	122,570	153,635	226,801	244,872	223,502
341067	FRONTIER-ORION	700,466	508,916	276,450	346,257	243,172
341073	FRONTIER-PRAIRIE	326,690	300,678	327,739	413,053	325,086
341075	REYNOLDS TEL CO, INC	208,766	208,817	225,852	238,746	268,042
341079	FRONTIER-SCHUYLER	1,081,394	1,173,287	1,106,958	1,139,341	948,032
341086	TONICA TEL CO	189,994	203,196	220,771	237,287	267,293
341087	VIOLA HOME TEL CO	272,280	289,781	311,435	329,201	362,578
341088	WABASH TEL COOP, INC	1,335,414	1,718,034	2,060,007	2,111,994	2,736,750
341091	WOODHULL COMMUNITY	309,176	323,365	371,949	327,213	337,253
341092	STELLE TEL CO	52,058	49,929	54,565	54,239	53,875
341093	YATES CITY TEL CO	331,932	352,639	354,943	333,713	347,388
341183	CITIZENS-FRONTIER-IL	0	8,152,860	37,546,809	33,609,001	31,826,990
343035	VERIZON S-IL(ALLTEL)	9,713,764	9,637,681	8,327,284	8,659,970	9,224,734
345070	ILLINOIS BELL TEL CO	1,199,208,297	1,248,734,652	1,225,608,806	1,262,793,953	1,236,600,752
	INDIANA Total	799,113,562	830,254,110	828,418,542	864,781,810	886,865,249
320742	BLOOMINGDALE HOME	452,036	488,963	569,166	609,161	569,979
320744	CAMDEN TEL CO - IN	644,774	699,395	779,145	832,136	880,897
320747	CENTURYTEL-CENTR IN	2,082,630	2,121,354	2,074,705	2,135,450	2,259,956
320750	FRONTIER OF INDIANA	728,852	691,938	707,150	723,609	724,235
320751	CITIZENS TEL CORP	783,939	828,184	887,696	950,633	1,054,092
320753	CLAY CTY RURAL COOP	3,999,030	3,886,195	4,774,795	4,178,051	4,530,763
320756	CRAIGVILLE TEL CO	384,576	409,364	446,079	488,458	553,944
320759	DAVISS-MARTIN/RTC	1,508,025	1,805,822	1,930,978	2,005,785	2,073,565
320771	GEETINGSVILLE TEL CO	235,664	265,359	278,884	296,600	331,096
320772	VERIZON N-IN	179,762,531	188,315,222	188,846,839	204,381,125	229,064,579
320775	HANCOCK TELECOM	2,869,485	3,362,715	3,868,964	4,201,714	4,285,045
320776	COMM CORP OF INDIANA	5,259,498	5,481,064	5,786,843	5,795,290	5,830,090
320777	HOME CO OF PITTSBORO	701,720	677,861	725,379	745,513	787,045
320778	HOME TEL CO INC	660,629	620,111	650,804	671,394	720,327
320779	VERIZON N-IN(CONTEL)	47,795,574	51,982,914	52,128,698	50,797,050	56,557,830
320783	LIGONIER TEL CO	1,088,997	1,194,796	1,259,944	1,508,227	1,696,226
320788	MERCHANTS & FARMERS	252,543	240,557	233,625	217,214	190,791
320790	MONON TEL CO	572,927	563,584	597,768	606,255	645,679
320792	MULBERRY COOP TEL CO	802,843	758,680	792,298	776,283	835,928
320796	NEW LISBON TEL CO	292,575	305,864	329,906	345,957	384,252
320797	NEW PARIS TEL INC	821,155	897,810	984,195	1,049,441	1,043,329
320800	NORTHWESTERN INDIANA	3,315,787	4,956,206	5,355,877	5,401,270	5,559,404
320801	CENTURYTEL OF ODON	1,009,032	1,030,035	1,072,585	1,190,661	1,315,133
320807	PERRY-SPENCER RURAL	2,062,795	3,252,503	3,341,117	3,553,322	3,636,423
320809	COMM CORP OF S. IN	709,039	749,085	802,248	843,570	896,087
320813	PULASKI-WHITE RURAL	677,565	688,477	750,107	995,923	1,044,211
320815	ROCHESTER TEL CO	2,151,104	2,131,149	2,897,709	3,084,997	3,698,378
320816	S & W TEL CO	180,921	197,492	220,174	233,547	262,033
320818	SMITHVILLE TEL CO	8,680,305	8,099,870	8,356,960	8,613,946	8,938,236
320819	SE INDIANA RURAL	1,556,725	1,775,978	2,132,284	2,487,224	2,601,298
320825	SUNMAN TELECOMM CORP	1,557,703	2,482,701	2,424,095	2,839,835	3,046,025
320826	SWAYZEE TEL CO	364,187	376,019	399,993	431,703	482,227
320827	SWEETSER RURAL TEL	536,890	547,506	577,430	615,316	670,572
320828	FRONTIER-THORNTOWN	394,440	474,325	464,115	510,820	539,918
320829	TIPTON TEL CO	1,426,293	1,407,903	1,463,741	1,469,904	1,466,220

**Table 3.33**  
**Unseparated Non-Traffic-Sensitive Revenue Requirement by Study Area (\$)**

Study Area Code	Study Area Name	1999	2000	2001	2002	2003
	INDIANA Cont.					
320830	TRI-COUNTY TEL CO	1,384,763	1,445,207	1,565,361	1,663,757	1,836,492
320832	UTC OF INDIANA	57,857,319	55,558,115	56,172,013	57,788,317	59,904,888
320834	WASHINGTON CTY RURAL	939,554	918,134	964,591	1,021,136	1,060,408
320837	WEST POINT TEL CO	248,463	267,148	296,893	322,980	361,458
320839	YEOMAN TEL CO, INC	381,982	403,970	429,036	449,539	504,658
323034	VERIZON N-IN(ALLTEL)	3,001,555	3,508,658	3,385,857	3,488,579	3,948,658
325080	INDIANA BELL TEL CO	458,977,139	474,385,880	466,692,496	484,460,118	470,072,871
	IOWA Total	360,339,230	378,598,049	379,056,119	369,582,180	388,490,439
351096	HEARTLND-HICKORYTECH	3,494,598	3,678,751	3,613,139	3,555,645	3,431,907
351097	ANDREW TEL CO INC	131,084	155,456	169,514	178,871	190,634
351098	ARCADIA TEL CO	122,730	145,757	169,839	163,883	171,263
351101	ATKINS TEL CO, INC	243,258	252,421	274,080	321,996	366,288
351105	AYRSHIRE FARMERS MUT	157,841	150,432	143,602	158,714	151,248
351106	ALPINE COMM.	2,801,799	2,745,002	2,707,725	2,773,582	2,571,760
351107	BALDWIN-NASHVILLE	121,721	146,720	161,845	163,883	177,936
351108	BARNES CITY COOP	78,486	88,266	101,991	101,972	98,194
351110	BERNARD TEL CO INC	362,429	404,877	409,004	449,956	482,140
351112	BREDA TEL COOP	430,909	512,885	541,251	530,564	558,046
351113	BROOKLYN MUTUAL TEL	470,834	497,026	528,163	558,831	625,273
351114	THE BURT TEL CO	166,644	185,235	197,508	204,786	219,373
351115	BUTLER-BREMER MUTUAL	1,046,428	1,097,672	1,175,688	1,243,281	1,397,315
351118	CASCADE COMM. CO.	598,577	625,032	670,542	703,639	835,400
351119	CASEY MUTUAL TEL CO	169,198	186,679	204,874	207,560	231,188
351121	CENTER JUNCTION TEL	66,080	69,646	77,673	79,749	80,142
351125	CENTRAL SCOTT TEL CO	1,687,565	1,723,365	1,811,384	1,894,013	2,073,703
351126	CENTURYTEL-CHESTER	112,438	106,736	118,206	117,694	116,098
351127	FRONTIER IOWA	12,941,036	12,358,566	13,451,051	11,719,895	11,256,188
351129	CITIZENS MUTUAL TEL	1,338,769	1,855,937	2,302,363	2,404,102	2,404,071
351130	CLARENCE TEL CO	292,037	307,567	330,207	345,630	387,141
351132	CLEAR LAKE INDEPEND	1,798,665	1,789,184	3,337,197	3,462,360	3,681,705
351133	C-M-L TEL COOP ASSN	357,248	410,732	461,025	470,434	452,219
351134	COLO TEL CO	254,208	261,770	283,659	304,036	346,787
351136	COON CREEK TEL CO	226,505	242,981	260,801	266,195	294,031
351137	COON VALLEY COOP TEL	248,808	300,410	331,779	334,509	336,253
351139	COOPERATIVE TEL CO	556,123	653,848	724,483	751,205	783,248
351141	CORN BELT TEL CO	287,703	301,587	323,298	330,176	364,064
351146	CUMBERLAND TEL CO	151,481	171,869	184,692	184,120	193,229
351147	DANVILLE MUTUAL TEL	347,689	365,897	397,576	406,621	447,063
351149	FARMERS MUTUAL COOP	104,781	132,091	145,465	145,953	148,517
351150	DIXON TEL CO	232,131	246,953	267,633	274,942	305,229
351152	DUMONT TEL CO	526,889	539,349	585,638	620,796	649,336
351153	DUNKERTON TEL COOP	256,499	269,231	288,732	305,713	345,270
351156	EAST BUCHANAN COOP	561,571	596,473	1,019,706	1,205,591	1,367,739
351157	ELLSWORTH COOP ASSN	272,448	315,146	342,915	349,523	365,067
351158	MINBURN TELECOMM.	333,220	411,360	398,904	452,914	460,127
351160	FARMERS & BUSINESSME	407,154	427,487	457,131	486,465	634,484
351162	FARMERS COOP TEL CO	476,889	520,837	570,186	601,657	688,576
351166	FARMERS & MERCHANTS	278,104	305,293	314,799	327,565	366,662
351167	ITS-IOWA TELECOM-NO	34,630,509	29,103,734	27,708,846	27,399,078	26,152,784
351168	FARMERS MUTUAL COOP	726,616	902,413	976,488	963,275	979,919
351169	FARMERS MUTUAL COOP	191,860	199,785	217,116	221,016	232,796
351170	ITS-IOWA TELECOM-SYS	17,573,624	13,656,564	13,559,416	13,335,700	13,008,504
351171	FARMERS MUTUAL JESUP	571,743	572,421	604,929	632,246	692,616
351172	FARMERS MUTUAL TEL	856,891	882,999	976,992	1,002,726	1,135,692
351173	FARMERS MUTUAL COOP	844,461	916,400	1,004,813	1,055,628	1,199,042
351174	FARMERS MUTUAL TEL	424,338	500,650	547,268	574,104	620,134
351175	FARMERS TEL CO - BAT	148,219	167,167	183,810	199,747	216,895
351176	FARMERS TEL CO-ESSEX	252,782	268,037	283,348	299,652	332,250

**Table 3.33**  
**Unseparated Non-Traffic-Sensitive Revenue Requirement by Study Area (\$)**

Study Area Code	Study Area Name	1999	2000	2001	2002	2003
	IOWA Cont.					
351177	FARMERS TEL CO -RICE	615,021	700,360	772,551	784,158	846,439
351178	ITS - IOWA TELECOM	16,762,804	22,639,565	22,070,451	21,431,446	21,164,395
351179	FENTON CO-OP TEL CO	131,416	157,271	168,863	168,737	177,049
351187	PARTNER COMM. COOP.	462,484	514,813	572,398	575,808	650,555
351188	GOLDFIELD TEL CO	210,589	217,531	227,213	239,707	271,756
351189	RIVER VALLEY COOP	370,940	401,813	430,412	443,147	474,385
351191	GRAND MOUND COOP TEL	210,287	223,804	246,322	255,942	286,363
351195	GRISWOLD CO-OP TEL	748,461	808,442	873,642	943,731	1,055,220
351199	HAWKEYE TEL CO	174,606	191,114	206,807	218,193	239,576
351202	HOSPERS TEL EXCH INC	248,176	258,159	285,881	309,065	345,270
351203	HUBBARD COOP ASSN	289,055	307,852	324,804	340,834	384,252
351205	HUXLEY COMM. COOP.	629,249	659,570	711,483	737,387	809,963
351206	IAMO TEL CO - IA	181,883	212,346	228,614	234,997	232,123
351209	INTERSTATE 35 TEL CO	443,353	517,505	568,772	625,727	687,503
351212	JEFFERSON TEL CO -IA	995,301	922,260	934,877	959,336	983,397
351213	JORDAN SOLDIERVALLEY	132,743	170,504	167,876	173,497	181,906
351213A	JORDAN SOLDIERVALLEY	0	0	140,206	143,119	145,734
351214	KALONA COOP TEL CO	826,728	781,331	967,732	946,984	1,044,852
351217	KEYSTONE FRMS COOP	384,248	453,748	486,896	495,789	503,536
351220	LA PORTE CITY TEL CO	651,590	678,446	721,246	761,539	852,613
351222	LA MOTTE TEL CO	233,013	243,903	266,982	284,634	338,402
351223	LAUREL TEL CO, INC	123,400	151,457	164,889	160,087	166,328
351225	LEHIGH VALLEY COOP	718,965	773,030	845,389	874,197	970,957
351228	LONE ROCK CO-OP TEL	115,317	139,544	150,234	147,559	146,664
351229	LOST NATION-ELWOOD	364,185	380,543	482,694	498,125	480,079
351230	NORTHEAST IOWA TEL	688,403	723,730	781,112	822,385	1,027,814
351232	LYNNVILLE TEL. CO.	125,076	156,670	172,741	209,381	309,192
351235	FARMERS MUTUAL COOP	207,546	222,549	239,999	257,007	285,954
351237	MARNE & ELK HORN TEL	553,151	650,080	707,030	728,830	763,276
351238	MARTELLE COOP ASSN	115,996	148,630	161,845	165,389	162,259
351239	MASSENA TEL CO	250,152	298,522	328,098	333,393	347,882
351241	MECHANICSVILLE TEL	291,230	306,426	334,375	349,446	387,506
351242	MILES COOP TEL ASSN	255,354	269,231	288,414	308,731	342,605
351243	MILLER TEL CO - IA	54,973	53,140	57,093	55,781	54,398
351245	MINBURN TEL CO	169,521	185,960	201,642	208,169	225,924
351246	MINERVA VALLEY TEL	301,662	341,826	380,306	397,573	420,814
351247	MODERN COOP TEL CO	379,088	449,803	503,536	506,064	490,870
351248	MONTEZUMA MUTUAL TEL	738,952	781,320	841,383	872,001	991,717
351250	MUTUAL TEL CO	238,882	253,941	268,275	275,637	308,008
351251	MEDIAPOLIS TEL CO	744,527	795,784	855,120	890,470	994,884
351252	MUTUAL TEL CO	1,237,929	1,208,161	1,308,178	1,399,760	1,470,590
351257	NORTH ENGLISH COOP	287,432	308,128	335,271	356,078	398,968
351259	NORTHERN IOWA TEL CO	986,731	1,156,582	1,267,553	1,254,575	1,310,088
351260	NORTHWEST IOWA TEL	2,028,959	2,157,846	2,129,691	2,337,974	2,540,556
351261	NORTHWEST TEL COOP	502,309	606,140	682,928	699,766	708,197
351262	COMM 1 NETWORK	233,900	241,451	251,289	261,613	302,040
351262A	COMM 1 NETWORK	0	0	0	379,832	388,551
351263	OGDEN TEL CO - IA	558,279	563,754	583,220	611,168	671,488
351264	OLIN TEL CO, INC	300,353	345,906	376,628	379,832	400,183
351265	ONSLow COOP TEL ASSN	93,698	114,882	124,465	128,120	127,373
351266	ORAN MUTUAL TEL CO	106,146	130,709	146,946	141,897	141,539
351269	PALO COOP TEL ASSN	173,973	194,910	215,206	225,420	246,661
351270	PALMER MUTUAL TEL CO	114,980	144,790	152,759	154,676	158,623
351271	PANORA COOP TEL ASSN	565,491	566,724	606,531	638,384	683,994
351273	PEOPLES TEL CO - IA	290,413	308,697	328,410	335,363	374,407
351274	CENTURYTEL-POSTVILLE	506,865	514,537	550,095	590,068	654,263
351275	PRAIRIEBURG TEL CO	88,639	105,015	114,939	117,278	119,221
351276	PRESTON TEL CO	426,324	448,542	484,660	517,571	618,383
351277	RADCLIFFE TEL CO	191,550	203,196	217,531	225,960	251,712

**Table 3.33**  
**Unseparated Non-Traffic-Sensitive Revenue Requirement by Study Area (\$)**

Study Area Code	Study Area Name	1999	2000	2001	2002	2003
	IOWA Cont.					
351278	READLYN TEL CO	278,104	300,159	327,213	346,910	451,694
351280	RINGSTED TEL CO	161,513	181,536	188,738	188,901	196,668
351282	ROCKWELL COOP ASSN	483,858	584,950	639,846	641,877	669,708
351283	ROYAL TEL CO	163,762	182,786	198,294	212,079	229,978
351284	RUTHVEN TEL EXCHANGE	292,037	301,874	320,580	334,717	369,617
351285	SAC COUNTY MUTUAL	395,787	415,099	448,795	471,865	527,843
351291	SCHALLER TEL CO	640,580	711,097	778,279	795,788	864,743
351292	SEARSBORO TEL CO	161,333	168,677	310,465	332,647	261,845
351293	SHARON TEL CO	423,294	444,162	489,324	522,173	581,622
351294	SCRANTON TEL CO	194,030	206,817	214,122	235,306	263,541
351295	SHELL ROCK TEL CO	351,594	365,897	392,974	408,360	453,007
351297	HEART OF IOWA COMM.	857,098	1,028,966	1,111,238	1,117,549	1,251,750
351298	SOUTH SLOPE COOP TEL	3,110,020	3,138,855	3,283,732	3,432,251	3,640,435
351298A	SOUTH SLOPE COOP TEL	0	0	487,524	513,852	568,909
351301	SOUTHWEST TEL EXCH	287,769	348,363	377,858	393,283	504,881
351302	SPRINGVILLE COOP TEL	398,039	424,276	460,395	484,458	536,185
351303	COOP TEL EXCHANGE	257,498	305,392	325,734	331,152	332,655
351304	SWISHER TEL CO	302,457	327,720	358,904	384,097	435,010
351305	STRATFORD MUTUAL TEL	251,917	255,147	274,403	290,813	367,776
351306	SULLY TEL ASSOC	391,158	412,896	447,123	681,998	1,084,900
351307	SUPERIOR TEL COOP	84,099	98,753	108,540	104,263	103,627
351308	TEMPLETON TEL CO	138,701	166,604	185,573	187,886	195,380
351309	TERRIL TEL. COOP.	171,110	179,769	196,982	203,228	232,796
351310	TITONKA TEL CO	213,915	223,176	234,300	247,009	273,232
351316	UNITED FARMERS TEL	162,650	169,750	165,788	167,533	164,129
351319	VAN BUREN TEL CO	1,024,440	1,146,466	1,258,698	1,326,094	1,563,979
351320	VAN HORNE COOP TEL	203,577	215,952	233,963	267,248	296,041
351322	VENTURA TEL CO, INC	205,716	214,693	233,625	234,555	260,141
351324	VILLISCA FARMERS TEL	432,367	455,717	490,991	510,813	576,778
351326	WALNUT TEL CO, INC	278,936	299,583	329,314	336,973	371,462
351327	WEBB-DICKENS TEL	99,069	93,814	92,641	94,076	89,849
351328	WEBSTER-CALHOUN COOP	1,878,885	2,282,166	2,492,824	2,535,313	2,580,145
351329	WELLMAN COOP TEL	423,504	454,059	485,046	512,214	565,214
351331	WEST IOWA TEL CO	1,746,574	1,848,490	1,983,644	2,100,200	2,364,655
351332	WEST LIBERTY TEL CO	1,132,647	1,137,703	1,198,406	1,251,248	1,378,670
351334	WESTERN IOWA ASSN	1,316,498	1,498,931	1,639,240	1,723,372	1,892,142
351335	WESTSIDE INDEPENDENT	124,404	149,261	162,525	165,389	178,377
351336	WILTON TEL CO	579,897	580,799	609,127	622,728	686,159
351337	WINNEBAGO COOP ASSN	2,553,553	2,888,496	3,139,724	3,256,652	3,500,010
351342	WOOLSTOCK MUTUAL	99,938	123,292	137,143	137,374	126,897
351343	WYOMING MUTUAL TEL	241,802	254,237	276,643	292,176	317,863
351344	PRAIRIE TEL CO	391,579	454,992	497,336	509,901	539,939
351346	ACE TEL ASSN-IA	1,738,513	1,775,346	1,818,365	1,451,575	1,483,246
351405	HILLS TEL CO, INC-IA	760,753	931,864	1,023,096	1,041,697	1,103,463
351424	MABEL COOP TEL-IA	350,348	429,820	476,947	492,029	521,323
351888	GRAND RIVER MUT-IA	2,288,263	2,297,116	2,307,147	2,340,544	2,407,591
355141	QWEST CORP-IA	201,729,722	217,933,348	210,910,156	200,618,491	214,379,769
	KANSAS Total	537,540,179	545,366,462	557,403,069	566,536,185	548,365,491
411317	UNITED OF EASTERN KS	29,946,331	28,915,896	29,002,758	30,077,664	30,143,761
411746	BLUE VALLEY TELE-COM	3,987,939	4,313,759	4,341,872	4,317,015	5,268,393
411756	COLUMBUS TELEPHONE	749,032	684,171	213,704	294,423	280,798
411758	COUNCIL GROVE TEL CO	634,687	835,789	884,922	1,009,122	2,252,503
411761	CUNNINGHAM TEL CO	1,287,114	1,260,623	1,307,803	1,172,570	1,357,472
411764	ELKHART TEL CO INC	638,511	748,938	768,005	698,577	627,557
411777	GOLDEN BELT TEL ASSN	2,452,146	4,538,160	5,899,280	7,473,124	7,515,142
411778	GORHAM TEL CO	154,192	166,594	182,875	161,370	168,261
411780	HAVILAND TEL CO	1,508,932	1,711,029	3,341,363	4,306,016	5,766,455
411781	H & B COMMUNICATIONS	481,424	622,578	586,097	551,728	580,079

**Table 3.33**  
**Unseparated Non-Traffic-Sensitive Revenue Requirement by Study Area (\$)**

Study Area Code	Study Area Name	1999	2000	2001	2002	2003
	KANSAS Cont.					
411782	HOME TEL CO	1,499,025	1,504,934	1,666,130	1,836,247	1,921,085
411785	J. B. N. TEL CO INC	2,866,515	2,998,003	2,932,978	3,031,936	2,653,860
411788	KANOKLA TEL ASSN-KS	2,868,011	2,916,845	3,529,548	3,634,334	3,971,260
411791	LA HARPE TEL CO INC	149,851	171,599	180,518	187,547	213,156
411801	MADISON TEL., LLC	498,179	534,037	661,453	1,013,796	1,080,243
411807	MOKAN DIAL INC-KS	2,490,961	2,776,062	2,983,512	3,019,789	3,101,204
411808	MOUNDRIDGE TEL CO	2,042,963	2,399,689	2,602,992	2,855,812	2,811,318
411809	MUTUAL TEL CO	234,619	307,535	536,016	598,028	632,812
411814	PEOPLES TELECOM LLC	1,460,628	1,549,790	1,903,515	1,919,426	2,306,991
411817	PIONEER TEL ASSN INC	10,412,215	10,877,775	11,247,714	11,164,739	11,276,256
411818	CRAW-KAN TEL COOP	5,143,110	6,057,909	6,798,586	7,588,302	8,362,517
411820	RAINBOW TELECOM	618,251	1,495,201	2,442,036	2,879,734	2,930,751
411826	RURAL TEL SERVICE CO	9,757,003	10,446,690	11,315,806	12,265,381	15,487,265
411827	S & T TEL COOP ASSN	3,755,962	3,912,429	4,349,122	5,379,036	6,453,195
411829	S & A TEL CO INC	1,012,306	1,220,087	1,174,037	1,207,468	1,156,858
411831	S. CENTRAL TEL - KS	2,372,309	2,735,834	3,308,632	2,719,432	3,679,663
411833	SOUTHERN KANSAS TEL	5,408,845	5,932,316	6,560,653	6,919,559	7,289,529
411835	SUNFLOWER TEL CO	4,186,130	4,175,373	4,681,031	4,560,863	3,677,433
411839	TRI-COUNTY TEL ASSN	1,298,081	1,310,442	1,164,301	1,167,048	2,828,437
411840	TWIN VALLEY TEL INC	941,461	1,170,376	1,382,417	1,862,361	2,237,661
411841	UNITED TEL ASSN	4,163,922	4,191,538	4,617,902	5,719,120	6,805,383
411842	UTC OF KANSAS	32,054,956	30,534,197	31,164,253	31,330,671	30,744,245
411845	WAMEGO TEL CO INC	1,552,549	1,907,547	2,004,676	2,446,889	2,706,072
411847	WHEAT STATE TEL, INC	1,258,193	1,460,036	2,340,481	2,498,907	2,575,016
411849	WILSON TEL CO INC	1,313,186	1,502,607	1,354,206	1,495,205	1,613,681
411852	ZENDA TEL COMPANY	166,401	223,558	221,870	192,958	196,819
411957	UTC-MO DBA UTC-SE KS	1,335,579	1,386,396	1,950,030	1,874,186	1,819,781
412030	TOTAH TELEPHONE CO	863,609	753,328	987,483	853,978	1,056,117
415214	SOUTHWESTERN BELL-KS	393,975,053	395,116,790	394,812,494	394,251,826	362,816,464
	KENTUCKY Total	661,598,664	682,716,921	695,225,510	731,596,182	737,006,893
260396	BALLARD RURAL COOP	2,200,242	2,351,178	2,487,881	2,691,989	3,034,343
260398	BRANDENBURG TEL CO	7,263,627	7,139,021	7,441,060	7,729,969	7,969,859
260401	DUO COUNTY TEL COOP	5,353,107	6,049,414	6,885,326	7,481,984	8,630,625
260402	ALLTEL KENTUCKY	7,214,743	8,476,532	9,148,819	7,672,394	7,329,651
260406	FOOTHILLS RURAL COOP	6,546,305	6,565,286	7,515,955	8,463,705	9,166,724
260408	GEARHEART-COALFIELDS	1,822,322	1,783,063	1,885,536	1,962,849	2,124,325
260411	LESLIE COUNTY TEL CO	4,344,818	4,580,836	4,617,272	4,876,613	5,045,000
260412	LEWISPORT TEL CO	434,318	491,702	518,781	550,678	610,159
260413	LOGAN TEL. COOP. INC	3,628,046	4,186,936	5,311,812	5,354,711	5,240,961
260414	MOUNTAIN RURAL COOP	4,110,480	4,084,291	4,336,228	4,593,529	5,009,824
260415	PEOPLES RURAL COOP	2,269,373	3,837,996	4,444,422	4,873,186	5,648,322
260417	SALEM TEL CO	572,453	588,582	618,002	654,082	709,441
260418	SOUTH CENTRAL RURAL	11,794,882	13,645,121	16,433,183	16,876,818	16,854,192
260419	THACKER/GRIGSBY TEL	2,351,924	2,488,166	2,716,842	2,891,604	3,284,545
260421	WEST KENTUCKY RURAL	5,837,767	6,119,539	6,503,298	10,143,954	11,495,186
265061	CINCINNATI BELL-KY	58,323,493	56,915,930	59,497,118	58,980,308	60,158,204
265182	SO CENTRAL BELL-KY	365,484,565	351,304,194	373,293,982	390,385,089	384,401,908
269690	KY ALLTEL-LEXINGTON	137,612,657	157,482,331	142,409,683	157,336,609	161,963,082
269691	KY ALLTEL-LONDON	34,433,541	44,626,804	39,160,311	38,076,110	38,330,543
	LOUISIANA Total	780,596,859	763,458,446	800,177,585	814,747,732	806,590,956
270423	CENTURYTEL-CENTR LA	13,039,774	13,106,085	14,016,876	14,723,191	14,342,117
270424	CENTURYTEL-SE LA	7,384,590	7,552,148	7,243,197	7,598,850	7,122,345
270425	CAMERON TEL CO - LA	6,385,795	6,761,335	7,262,774	7,570,282	8,147,331
270426	CAMPTI-PLEASANT HILL	1,123,715	1,823,180	2,300,692	2,520,248	2,660,469
270427	CENTURYTEL-CHATHAM	3,171,740	3,253,852	2,786,694	2,413,555	2,349,345
270428	DELCAMBRE TEL CO	437,199	466,222	517,132	539,481	612,966
270429	EAST ASCENSION TEL	16,805,062	19,623,687	21,275,992	19,672,061	21,423,903

**Table 3.33**  
**Unseparated Non-Traffic-Sensitive Revenue Requirement by Study Area (\$)**

Study Area Code	Study Area Name	1999	2000	2001	2002	2003
	LOUISIANA Cont.					
270430	ELIZABETH TEL CO	3,711,631	3,706,451	4,121,254	4,172,108	4,175,827
270431	CENTURYTEL-NW LA	7,257,573	7,306,418	7,148,692	6,958,873	6,704,352
270432	KAPLAN TEL CO	2,807,773	3,332,124	3,228,420	3,675,411	3,593,494
270433	LAFOURCHE TEL CO	7,805,372	8,859,297	8,812,402	8,777,464	8,527,318
270434	CENTURYTEL-EVANGELIN	29,038,195	29,729,438	29,739,514	30,593,014	29,925,449
270435	NORTHEAST LOUISIANA	1,077,968	1,201,385	1,221,961	1,187,158	1,096,094
270436	CENTURY NORTH LA	5,809,781	5,864,858	5,600,760	5,735,915	5,501,941
270438	RESERVE TEL CO	1,751,182	2,467,980	2,452,857	2,374,050	2,440,742
270439	CENTURYTEL-RINGGOLD	1,156,715	1,122,777	1,137,688	1,179,938	1,114,086
270440	CENTURYTEL - EAST LA	2,558,163	2,542,740	2,451,926	2,459,598	2,454,909
270441	STAR TEL CO	3,600,722	4,044,781	4,005,520	4,824,327	4,852,822
270442	CENTURYTEL-SW LA	5,495,927	5,519,163	5,735,611	5,736,937	5,620,952
275183	SO CENTRAL BELL-LA	660,177,982	635,174,527	669,117,623	682,035,271	673,924,494
	MAINE Total	232,102,264	222,672,359	239,822,901	232,935,166	240,309,699
100002	OXFORD WEST TEL CO	2,383,938	2,467,376	2,672,879	2,734,212	2,777,795
100003	LINCOLNVILLE TEL CO	3,414,441	3,396,414	3,293,811	3,292,946	3,452,395
100004	CHINA TEL CO.	1,478,902	1,518,944	1,410,052	1,322,413	1,550,441
100005	COBBOSSECONTEE TEL	270,606	275,740	306,514	360,774	408,148
100007	ISLAND TEL CO	512,505	501,781	509,805	443,804	429,617
100010	HAMPDEN TEL CO	865,187	929,469	1,009,638	1,136,300	1,139,842
100011	HARTLAND & ST ALBANS	1,346,281	1,387,877	1,483,431	1,672,894	1,586,905
100015	COMMUNITY SERVICE	3,549,504	3,688,075	3,889,476	4,062,500	4,485,968
100019	OXFORD COUNTY TEL	1,985,461	2,090,712	2,271,823	2,401,994	2,783,458
100020	PINE TREE TEL & TEL	1,902,832	1,857,162	1,932,525	2,020,105	2,170,940
100022	SACO RIVER TEL & TEL	2,629,111	2,562,669	2,689,269	2,741,109	2,784,699
100024	SOMERSET TEL CO	5,307,288	5,458,509	5,493,639	5,605,798	5,515,803
100025	STANDISH TEL CO	7,843,779	8,248,874	8,236,631	7,675,192	8,800,591
100027	UNION RIVER TEL CO	993,180	1,075,656	1,040,628	1,183,315	1,109,312
100029	UNITY TEL CO., INC.	2,092,631	2,254,077	2,307,017	2,544,220	2,662,821
100031	WARREN TEL CO	681,271	687,258	872,459	1,031,389	1,004,605
100034	WEST PENOBSCOT TEL	831,996	857,498	925,612	994,912	969,327
103313	NORTHLAND TEL CO-ME	11,217,198	11,343,703	11,893,980	11,128,816	12,189,043
103315	MID MAINE TELECOM	2,671,352	3,077,195	2,919,547	2,836,132	2,806,715
105111	VERIZON MAINE	180,124,799	168,993,369	184,664,163	177,746,341	181,681,274
	MARYLAND Total	743,599,654	760,703,976	778,078,394	782,021,570	828,774,794
180216	ARMSTRONG TEL OF MD	2,190,835	2,692,538	2,964,581	3,049,900	3,029,837
185030	VERIZON MARYLAND INC	741,408,818	758,011,438	775,113,814	778,971,670	825,744,957
	MASSACHUSETTS Total	853,429,846	732,113,189	807,628,938	802,872,856	841,873,498
110036	GRANBY TEL & TEL -MA	1,018,612	1,190,143	1,116,188	1,135,441	1,349,207
110037	RICHMOND TEL CO	372,953	424,000	450,636	437,276	428,741
115112	VERIZON MASS.	852,038,282	730,499,046	806,062,114	801,300,139	840,095,550
	MICHIGAN Total	1,386,708,381	1,460,076,551	1,484,725,945	1,499,732,521	1,456,518,432
310669	ALLENDAL TEL CO	1,696,795	1,770,497	1,705,950	1,742,920	1,531,489
310671	CENTURY TEL. MIDWEST	16,115,871	16,484,405	15,683,150	15,846,500	15,667,069
310672	COMM CORP OF MI	1,937,139	2,017,019	2,183,213	2,185,377	2,199,095
310675	BARAGA TEL CO	1,598,847	1,646,182	1,760,781	1,828,158	2,050,090
310676	BARRY COUNTY TEL CO	2,371,979	2,255,204	2,346,379	2,441,345	2,686,875
310677	ISLAND TEL CO	633,607	592,346	608,448	582,502	568,994
310678	BLANCHARD TEL ASSN	432,625	451,576	487,524	511,025	572,038
310679	BLOOMINGDALE TEL CO	1,352,793	1,651,484	1,436,876	1,607,789	1,648,239
310680	CHIPPEWA COUNTY TEL	976,608	850,445	899,202	900,509	886,264
310682	FRONTIER-MICHIGAN	6,331,836	6,590,333	6,462,801	5,127,999	4,112,598
310683	CARR TEL CO	630,942	646,059	621,853	659,019	648,164
310685	CHATHAM TEL CO - MI	1,536,907	1,591,575	1,680,756	1,575,069	1,655,076
310688	CLIMAX TEL CO	439,592	487,348	498,601	505,075	582,840



**Table 3.33**  
**Unseparated Non-Traffic-Sensitive Revenue Requirement by Study Area (\$)**

Study Area Code	Study Area Name	1999	2000	2001	2002	2003
	MICHIGAN Cont.					
310689	CENTURYTEL-UPPER MI	6,702,808	6,989,039	7,320,950	7,355,434	7,124,806
310691	DEERFIELD FARMERS	2,255,645	2,348,622	2,478,644	2,480,882	2,578,909
310692	DRENTHE TEL CO	254,208	265,059	288,097	304,707	336,870
310694	FARMERS DBA CHAPIN	224,719	238,066	259,824	279,110	322,551
310695	VERIZON NORTH-MI	188,141,170	226,225,274	205,363,825	215,635,793	222,237,912
310702	CENTURY OF MICHIGAN	25,945,603	26,950,688	26,110,906	27,168,318	27,054,950
310703	KALEVA TEL CO	854,770	930,677	1,016,689	1,080,933	1,210,465
310704	ACE TEL OF MICHIGAN	2,045,917	2,159,596	2,420,180	2,511,527	4,296,568
310705	CENTURY-NORTHN MICH.	2,092,452	1,679,208	1,908,299	1,581,715	1,656,406
310708	LENNON TEL CO	1,150,899	1,137,548	1,278,312	1,375,529	1,407,328
310711	MIDWAY TEL CO	669,425	778,530	885,624	811,716	827,223
310713	HIAWATHA TEL CO	2,917,214	2,897,092	2,826,827	2,631,891	2,769,878
310714	OGDEN TEL CO	172,055	171,698	302,954	297,320	308,343
310717	ONTONAGON COUNTY TEL	1,829,449	1,809,818	1,785,532	1,732,774	1,805,985
310720	PENINSULA TEL CO -MI	861,784	869,513	854,457	801,930	720,195
310721	PIGEON TEL CO	1,565,649	1,826,113	1,734,644	2,078,730	2,141,504
310725	SAND CREEK TEL CO	380,209	402,492	431,831	446,018	498,295
310726	SHIAWASSEE TEL CO	2,633,403	2,819,583	2,929,314	2,974,899	3,208,739
310728	SPRINGPORT TEL CO	810,250	935,211	1,003,502	999,200	1,080,350
310732	UPPER PENINSULA TEL	4,914,010	5,212,595	5,507,993	5,453,803	5,541,044
310734	WALDRON TEL CO	398,078	430,768	493,490	473,279	445,391
310735	WESTPHALIA TEL CO	346,195	369,026	405,346	439,181	502,237
310737	WINN TEL CO	574,918	538,483	542,799	786,132	551,423
310738	WOLVERINE TEL CO	3,409,237	3,416,664	3,731,016	3,816,683	4,194,536
313033	VERIZON N-MI(ALLTEL)	13,711,813	18,429,650	16,812,236	15,585,322	16,921,142
315090	MICHIGAN BELL TEL CO	1,085,790,957	1,113,211,061	1,159,657,114	1,165,116,406	1,111,966,551
	MINNESOTA Total	693,089,295	762,419,393	776,711,619	759,722,363	772,684,273
361123	CITIZENS-FRONTIER-MN	31,422,311	45,330,486	44,396,187	44,138,331	43,864,449
361337	WINNEBAGO COOP ASSN	349,351	405,646	447,884	448,691	450,658
361346	ACE TEL ASSN-MN	3,061,494	3,489,432	3,931,558	3,180,984	3,835,661
361347	ALBANY MUTUAL ASSN	1,062,950	1,147,549	1,235,856	1,317,794	1,497,228
361348	WILDERNESS VALLEY	38,863	34,421	38,002	39,086	39,106
361350	ARVIG TEL CO	5,490,438	6,123,484	6,288,723	6,409,547	6,815,675
361353	CITY OF BARNESVILLE	370,519	403,238	431,831	459,155	543,204
361356	BENTON COOP TEL CO	1,368,940	1,490,180	1,648,956	1,823,820	2,097,752
361357	BLACKDUCK TEL CO	568,331	668,070	702,831	710,768	665,216
361357A	BLACKDUCK TEL CO	0	0	0	14,246	14,247
361358	BLUE EARTH VALLEY	2,486,265	2,576,398	2,817,399	2,923,650	3,233,800
361362	BRIDGEWATER TEL CO	2,233,257	2,297,884	2,434,325	2,367,179	2,462,726
361365	CALLAWAY TEL CO	101,356	127,207	141,342	143,119	162,711
361367	FRONTIER-MINNESOTA	26,265,908	36,733,449	35,634,139	34,774,162	35,493,715
361370	CLARA CITY TEL EXCH	629,701	798,789	747,264	733,406	798,258
361372	CLEMENTS TEL CO	87,648	100,725	117,457	115,512	117,289
361373	CONSOLIDATED TEL CO	3,107,480	3,363,944	3,691,537	3,935,034	4,363,256
361374	ARROWHEAD COMM CORP	478,687	488,520	483,536	455,547	445,515
361375	MID-COMM-HICKORYTECH	3,113,079	3,272,182	3,798,219	4,107,987	4,599,948
361380	DELAVAN TEL CO	122,057	145,114	158,402	160,469	160,897
361381	DUNNELL TEL CO	100,122	121,850	129,695	127,693	130,229
361383	EAGLE VALLEY TEL CO	306,782	302,501	296,919	280,345	273,550
361384	EASTON TEL CO	107,171	130,360	146,577	148,358	149,904
361385	EAST OTTER TAIL TEL	6,520,793	8,095,525	8,332,371	8,989,362	10,069,896
361386	ECKLES TEL CO	1,101,946	1,037,543	1,733,246	1,811,613	1,918,199
361387	EMILY COOP TEL CO	575,462	639,362	722,307	757,130	789,277
361389	FARMERS MUTUAL TEL	423,566	521,091	576,274	578,972	597,264
361390	FEDERATED TEL COOP	801,132	940,082	1,030,472	1,050,466	1,090,161
361391	FELTON TEL CO. INC.	331,900	351,316	343,151	335,286	368,110
361395	GARDEN VALLEY TEL CO	5,220,631	5,908,242	6,119,314	6,748,152	7,300,692
361396	GARDONVILLE COOP TEL	1,070,949	1,168,962	1,275,650	1,329,467	1,514,166

**Table 3.33**  
**Unseparated Non-Traffic-Sensitive Revenue Requirement by Study Area (\$)**

Study Area Code	Study Area Name	1999	2000	2001	2002	2003
	MINNESOTA Cont.					
361399	GRANADA TEL CO	108,719	102,346	83,086	88,271	96,043
361401	HALSTAD TEL CO	737,271	796,421	874,834	855,884	849,863
361403	FEDERATED UTILITIES	258,775	268,933	290,307	309,732	348,310
361404	HARMONY TEL CO	348,895	384,720	417,871	447,300	498,302
361405	HILLS TEL CO, INC	257,928	290,695	329,921	332,266	324,659
361408	HOME TEL CO - MN	650,201	688,235	744,932	789,429	931,883
361409	HUTCHINSON TEL CO	3,173,435	3,313,583	3,430,628	3,561,199	3,670,330
361410	JOHNSON TEL CO	1,654,700	1,764,590	2,032,983	1,941,272	2,098,642
361412	KASSON & MANTORVILLE	1,346,922	1,440,017	1,550,554	1,655,640	1,796,487
361413	MID STATE DBA KMP	750,630	800,796	864,681	900,326	997,546
361414	LAKEDALE TEL CO	3,400,790	3,905,631	4,003,541	4,027,356	4,259,959
361419	LISMORE COOP TEL CO	126,412	148,944	165,223	163,506	169,473
361422	LONSDALE TEL CO	452,338	487,348	536,307	573,727	654,620
361423	LOWRY TEL CO, LLC	282,785	294,122	325,107	343,081	398,249
361424	MABEL COOP TEL - MN	287,600	332,924	357,067	378,140	402,249
361425	CHRISTENSEN-MADELIA	513,837	524,312	548,030	577,419	635,583
361426	MANCHESTER-HARTLAND	255,832	314,240	338,377	340,054	332,655
361427	MANKATO-HICKORYTECH	9,825,158	10,472,020	10,706,637	10,633,793	10,707,586
361430	MELROSE TEL CO	3,181,669	3,398,236	3,649,848	3,890,936	4,397,510
361431	MIDWEST TEL CO	941,764	988,125	1,089,892	1,159,124	1,302,679
361433	MID STATE TEL CO	2,775,286	2,973,907	3,133,820	3,028,508	3,076,514
361437	MINNESOTA LAKE TEL	210,589	214,693	238,327	241,138	269,530
361439	MINNESOTA VALLEY TEL	380,248	453,748	497,003	499,530	510,611
361440	CANNON VLY TELECOM	783,548	818,413	886,999	932,668	1,027,897
361442	NEW ULM TELECOM, INC	2,759,425	4,293,386	4,830,773	4,697,087	4,922,125
361443	LORETEL SYSTEMS, INC	3,854,457	4,004,124	4,285,050	4,511,582	5,111,004
361445	CENTURYTEL-MINNESOTA	17,309,093	17,171,619	18,664,348	18,025,143	17,721,792
361448	OSAKIS TEL CO	547,946	551,871	587,448	616,632	679,077
361450	PARK REGION MUTUAL	1,573,634	1,624,284	1,832,932	1,998,276	2,198,652
361451	PAUL BUNYAN RURAL	3,994,330	4,256,399	5,630,295	6,793,128	7,895,736
361453	PEOPLES TEL CO - MN	1,557,088	1,750,626	1,775,653	1,688,080	1,741,181
361454	PINE ISLAND TEL CO	1,164,746	1,154,587	1,645,645	1,687,946	1,678,271
361456	UTC OF MINNESOTA	48,314,394	48,075,285	48,561,137	49,823,580	49,707,155
361472	REDWOOD COUNTY TEL	2,280,179	2,497,828	2,858,159	3,095,998	3,499,993
361474	ROTHSAY TEL CO, INC	193,722	206,448	215,850	231,246	252,097
361475	RUNESTONE TEL ASSN	1,629,533	1,808,916	1,947,963	2,047,872	2,290,623
361476	SACRED HEART TEL CO	190,930	195,782	208,697	219,611	242,342
361479	SCOTT RICE - INTEGRA	4,306,315	4,478,058	4,734,312	4,988,600	5,318,155
361482	SHERBURNE CTY RURAL	3,393,831	3,323,777	3,618,403	3,864,202	4,220,606
361483	SLEEPY EYE TEL CO	1,932,603	2,269,203	2,577,772	2,862,327	3,041,236
361485	SPRING GROVE COOP	450,625	472,436	513,762	547,442	604,884
361487	STARBUCK TEL CO	487,639	507,665	539,227	563,342	626,605
361491	TWIN VALLEY-ULEN TEL	2,452,845	2,623,487	2,837,722	2,495,925	3,015,854
361494	UPSALA COOP TEL ASSN	335,032	345,454	420,561	412,995	478,142
361495	VALLEY TEL CO - MN	300,028	342,925	374,039	391,753	387,317
361499	CROSSLAKE TEL CO	705,083	668,396	689,671	716,568	753,728
361500	NORTHERN TEL CO - MN	25,635	20,283	22,958	21,818	20,786
361501	WEST CENTRAL TEL	2,816,515	2,890,830	2,889,838	3,251,896	3,422,222
361502	WESTERN TEL CO	786,646	827,234	869,984	899,333	1,008,297
361505	WIKSTROM TEL CO, INC	2,307,844	2,756,271	2,989,677	3,179,122	3,223,728
361507	WINSTED TEL CO	492,454	515,110	572,150	602,460	661,916
361508	WINTHROP TEL CO	377,956	390,527	424,686	446,018	492,785
361510	WOODSTOCK TEL CO	512,499	654,584	719,137	726,942	766,660
361512	WOLVERTON TEL CO	80,934	87,032	97,546	96,415	97,201
361515	ZUMBROTA TEL CO	629,629	607,775	631,835	661,455	712,804
361654	INTERSTATE TELECOMM.	585,503	620,452	671,531	708,405	793,354
365142	QWEST CORP-MN	451,824,675	484,514,837	487,811,916	467,063,287	468,190,673
367123	CITIZENS-FRONTIER-MN	1,291,107	2,521,354	2,713,539	1,700,246	1,287,333

**Table 3.33**  
**Unseparated Non-Traffic-Sensitive Revenue Requirement by Study Area (\$)**

Study Area Code	Study Area Name	1999	2000	2001	2002	2003
	MISSISSIPPI Total	501,421,295	507,387,567	540,192,086	557,151,509	555,205,315
280446	BAY SPRINGS TEL CO	6,453,043	6,654,395	6,738,368	7,293,367	9,065,356
280447	BRUCE TEL CO - MS	1,096,649	1,897,527	1,833,801	2,146,335	2,390,490
280448	CALHOUN CITY TEL CO	2,121,992	2,206,249	2,272,963	2,249,564	2,279,575
280451	DECATUR TEL CO -MS	584,705	591,260	617,049	646,588	705,405
280452	DELTA TEL CO	3,531,845	3,656,502	3,482,051	3,540,371	3,417,566
280453	ALLTEL MISSISSIPPI	6,323,730	6,065,998	6,255,675	6,119,645	6,135,516
280454	FRANKLIN TEL CO - MS	6,382,133	7,468,623	7,481,344	8,272,257	8,178,939
280455	FULTON TEL CO	2,483,947	3,305,695	3,310,477	3,886,799	3,849,250
280456	GEORGETOWN TEL CO	500,773	511,830	560,884	627,810	661,245
280457	LAKE SIDE TEL. CO.	377,527	413,859	500,582	568,515	633,843
280458	CENTURYTEL - N. MISS	12,964,474	14,404,576	15,029,321	15,929,881	15,853,509
280460	FRONTIER-MISSISSIPPI	1,828,792	1,927,823	2,052,202	2,202,907	2,477,230
280461	NOXAPATER TEL CO	539,355	684,931	676,925	651,680	646,456
280462	MOUND BAYOU TEL & CO	327,360	480,194	453,771	565,635	554,609
280466	SLEDGE TEL CO	546,781	565,828	931,755	683,991	809,233
280467	SMITHVILLE TEL CO	336,529	390,527	417,444	442,474	531,637
283301	SOUTHEAST MS TEL CO	3,425,180	3,615,128	3,696,061	3,607,636	3,742,265
285184	SO CENTRAL BELL-MS	451,283,205	452,218,357	483,537,585	497,346,904	492,856,670
287449	MYRTLE TEL CO	313,276	328,265	343,829	369,150	416,520
	MISSOURI Total	1,004,921,922	1,001,680,085	1,105,784,931	1,101,685,502	1,087,096,563
420463	BPS TEL. CO.	1,736,784	1,430,151	1,653,342	1,749,858	1,754,520
420472	CASS COUNTY TEL. CO.	5,640,994	6,596,292	6,623,408	6,877,704	6,269,735
421151	SPECTRA COMM. GROUP	0	32,158,712	52,325,074	54,976,841	53,660,488
421206	IAMO TEL CO - MO	435,486	541,032	591,831	604,961	613,337
421759	CRAW-KAN TEL COOP-MO	893,901	1,036,378	1,145,683	1,227,182	1,343,783
421807	MOKAN DIAL INC-MO	682,803	658,515	679,646	804,449	765,548
421860	ALMA COMM. CO.	136,719	159,065	174,011	176,019	185,850
421864	CHARITON VALLEY TEL	7,926,137	6,954,266	7,499,209	8,005,390	8,531,676
421865	CITIZENS TEL CO - MO	2,368,495	2,407,217	2,615,153	2,638,188	2,721,431
421866	OZARK TEL. CO.	1,759,055	2,128,680	2,170,545	2,109,427	1,938,735
421874	ELLINGTON TEL CO	643,426	753,537	1,158,013	1,129,740	1,431,101
421876	FARBER TEL CO	94,594	115,255	114,939	111,949	108,534
421882	FIDELITY TEL CO	5,220,208	5,139,482	5,419,593	5,743,298	5,811,369
421885	ALLTEL MISSOURI	27,776,987	27,813,039	28,394,885	26,326,297	26,610,643
421886	GOODMAN TEL CO	845,840	784,262	1,169,332	1,203,723	1,308,041
421887	GRANBY TEL CO - MO	877,996	1,563,395	1,668,230	1,771,099	1,824,990
421888	GRAND RIVER MUT-MO	6,185,555	6,277,890	6,357,999	6,701,621	7,131,387
421890	GREEN HILLS TEL CORP	2,700,929	2,903,379	2,758,901	2,768,924	3,361,173
421893	CHOCTAW TELEPHONE CO	209,372	217,531	235,642	255,232	293,227
421900	KLM TEL CO	565,346	662,156	737,894	762,682	804,254
421901	KINGDOM TELEPHONE CO	2,811,884	3,158,249	3,271,309	3,618,168	3,781,303
421908	LE-RU TELEPHONE CO	1,458,128	1,414,484	1,535,660	1,868,764	2,436,416
421912	MCDONALD COUNTY TEL	2,172,588	2,333,006	2,619,729	2,773,374	2,940,468
421914	MARK TWAIN RURAL TEL	3,464,747	3,866,992	4,488,886	4,709,828	4,249,851
421917	MID-MISSOURI TEL CO	5,071,989	4,717,382	5,086,537	4,683,152	4,640,037
421920	MILLER TEL CO - MO	336,302	693,142	663,085	872,129	883,025
421927	NEW FLORENCE TEL CO	169,801	179,708	226,493	300,064	338,158
421928	NEW LONDON TEL CO	528,376	517,046	516,719	510,296	556,222
421929	HOLWAY TEL CO	525,682	513,539	508,360	482,795	417,392
421931	NE MISSOURI RURAL	3,433,807	3,788,634	4,212,584	5,269,552	5,614,595
421932	LATHROP TEL COMPANY	427,351	461,831	493,989	514,551	590,356
421934	ORCHARD FARM TEL CO	399,813	380,193	351,749	358,523	377,991
421935	OREGON FARMERS MUT	371,429	442,176	760,414	734,108	922,757
421936	PEACE VALLEY TEL CO	155,378	185,235	208,935	219,046	252,097
421942	ROCK PORT TEL CO	634,488	662,644	726,990	785,198	920,448
421945	SENECA TEL CO	934,690	981,123	1,061,745	2,040,299	2,136,817
421949	STEELVILLE TEL EXCH	3,810,311	4,018,532	3,849,688	4,410,290	4,811,614
421951	STOUTLAND TEL CO	1,292,702	1,165,952	1,121,428	1,087,451	1,141,785

**Table 3.33**  
**Unseparated Non-Traffic-Sensitive Revenue Requirement by Study Area (\$)**

Study Area Code	Study Area Name	1999	2000	2001	2002	2003
	MISSOURI Cont.					
421957	UTC OF MISSOURI	92,370,616	91,918,420	89,284,699	86,991,710	82,248,744
425213	SOUTHWESTERN BELL-MO	646,005,627	632,181,551	718,077,850	730,923,285	710,785,345
429784	CENTURYTEL-MO CEN	44,645,760	37,567,978	38,298,583	32,307,902	31,425,665
429785	CENTURYTEL-MO BELLE	2,030,584	1,942,716	2,096,507	1,778,761	2,268,802
429786	CENTURYTEL-MO SOUTH	19,487,931	14,600,711	9,337,469	8,775,124	9,122,975
429787	CENTURYTEL-MO SW	105,681,311	93,688,605	93,492,197	79,726,551	87,763,878
	MONTANA Total	197,317,987	193,188,812	195,002,325	197,157,643	199,689,498
482235	BLACKFOOT TEL - BTC	5,233,040	5,912,765	6,257,407	6,623,975	6,816,883
482241	HOT SPRINGS TEL CO	465,053	500,494	585,661	595,128	623,375
482242	INTERBEL TEL COOP	2,624,522	2,884,260	2,866,132	3,246,786	3,398,682
482244	LINCOLN TEL CO INC	413,287	414,931	350,588	358,117	371,141
482246	MID-RIVERS TEL COOP	8,122,591	8,082,074	8,068,279	8,433,253	8,610,041
482247	NEMONT TEL COOP-MT	7,858,976	7,986,773	7,615,247	7,122,849	7,348,086
482248	NORTHERN TEL COOP	1,059,352	1,451,317	1,510,479	1,502,082	1,590,943
482249	CENTURYTEL-MONTANA	20,470,902	20,758,021	22,386,435	22,685,487	25,150,443
482250	PROJECT TEL CO	3,281,151	3,210,563	3,448,943	4,116,821	4,201,510
482251	RANGE TEL COOP-MT	2,942,236	2,947,221	2,661,353	2,632,428	2,788,742
482252	RONAN TEL CO	1,147,077	1,163,003	1,218,796	1,246,256	1,364,068
482254	SOUTHERN MONTANA TEL	762,102	701,677	738,910	782,020	799,783
482255	3-RIVERS TEL COOP	11,566,962	12,292,277	12,748,977	13,095,832	12,473,469
482257	TRIANGLE TEL COOP	3,907,303	4,477,039	4,901,033	5,991,958	6,030,497
483308	BLACKFOOT TEL - CFT	8,558,322	8,593,849	8,533,566	8,679,234	7,619,907
483310	CENTRAL MONTANA	5,348,558	5,139,321	5,082,427	5,478,235	4,735,300
484322	CITIZENS-FRONTIER-MT	4,963,373	4,929,984	4,533,394	3,951,072	3,988,145
485104	QWEST CORP-MT	108,593,179	101,743,243	101,494,697	100,616,112	101,778,483
	NEBRASKA Total	265,205,048	271,299,490	281,616,474	271,039,225	281,348,664
371128	CITIZENS-FRONTIER-NE	13,347,080	16,876,318	16,272,583	16,199,974	15,113,026
371516	ARAPAHOE TEL CO	1,322,912	1,629,303	1,933,807	2,015,246	1,887,476
371517	ARLINGTON TEL CO	584,181	591,163	663,022	694,630	661,322
371518	ELSIE COMM., INC.	512,693	554,035	567,660	598,009	622,022
371524	BLAIR TEL CO	2,327,526	2,858,188	3,007,676	2,935,367	3,442,307
371525	THREE RIVER TELCO	858,846	842,783	993,918	1,076,174	1,073,965
371526	CAMBRIDGE TEL CO -NE	752,347	725,315	707,422	658,724	705,201
371530	CONSOLIDATED TELCO	613,313	724,600	793,402	802,346	832,643
371531	CLARKS TELECOM CO.	588,370	705,302	725,239	586,902	611,722
371532	CONSOLIDATED TEL CO	1,297,715	1,510,099	1,631,535	1,632,517	1,615,408
371534	COZAD TEL CO	770,161	899,810	1,026,190	959,510	1,622,164
371536	CURTIS TEL CO	876,948	951,163	976,713	989,253	1,043,225
371537	DALTON TEL CO, INC	970,759	1,572,255	1,858,573	2,009,141	2,282,818
371540	DILLER TEL CO	327,363	551,248	602,879	629,971	623,291
371542	EASTERN NEBRASKA TEL	1,505,969	1,486,269	1,501,191	1,544,242	1,612,533
371553	GLENWOOD TEL MEMBER	1,182,101	1,511,429	2,074,110	2,829,774	3,489,476
371555	HAMILTON TEL CO	2,274,706	2,346,037	2,509,655	2,587,527	2,922,685
371556	HARTINGTON TEL CO	474,675	489,644	511,268	554,461	610,401
371557	HARTMAN TEL EXCH INC	312,629	500,906	522,830	577,694	532,232
371558	HEMINGFORD COOP TEL	1,458,651	1,813,962	2,118,754	1,920,796	1,986,229
371559	HENDERSON CO-OP TEL	372,788	409,043	460,608	654,499	767,223
371561	HERSHEY COOP TEL CO	276,168	286,002	300,322	313,067	347,927
371562	CONSOLIDATED TELECOM	498,802	556,488	611,968	632,649	660,097
371563	HOOPER TEL CO	454,786	471,831	505,213	517,918	571,450
371565	K & M TEL CO, INC	249,818	297,260	325,049	328,902	343,816
371567	KEYSTONE-ARTHUR TEL	505,445	479,712	495,064	425,200	661,344
371568	ALLTEL NEBRASKA, INC	67,710,550	69,422,021	73,850,299	70,045,388	69,751,703
371574	NEBRASKA CENTRAL TEL	2,905,210	2,961,843	3,512,880	3,381,629	3,625,892
371576	NORTHEAST NEBRASKA	2,640,601	2,501,477	3,787,548	4,263,881	4,660,305
371577	GREAT PLAINS COMMUN	12,523,070	12,133,654	12,010,485	12,439,235	12,981,155
371581	PIERCE TEL CO	620,011	641,840	702,233	745,387	842,727

**Table 3.33**  
**Unseparated Non-Traffic-Sensitive Revenue Requirement by Study Area (\$)**

Study Area Code	Study Area Name	1999	2000	2001	2002	2003
	NEBRASKA Cont.					
371582	PLAINVIEW TEL CO	361,681	380,892	403,477	428,065	461,832
371586	ROCK COUNTY TEL CO	640,433	596,231	681,970	660,037	674,009
371590	SODTOWN TEL CO	50,564	48,545	53,042	53,724	52,828
371591	SE NEBRASKA TEL CO	2,039,603	2,041,613	2,240,407	2,112,663	2,295,427
371592	STANTON TELECOM INC.	718,366	695,536	935,883	1,105,296	1,242,431
371595	UTC OF THE WEST-NE	9,772,080	9,205,432	8,997,082	9,403,707	9,667,736
371597	WAUNETA TEL CO	725,073	715,363	748,780	811,134	957,243
372455	BENKELMAN TEL CO	1,002,555	1,104,015	1,068,037	1,089,780	1,368,562
375143	QWEST CORP-NE	128,778,498	127,210,862	128,927,704	119,824,805	126,124,810
	NEVADA Total	252,611,272	269,180,068	277,924,954	280,144,592	278,849,788
552220	FILER MUTUAL TEL -NV	97,876	107,182	149,709	158,250	185,045
552223	CENTURY-GEM STATE-NV	272,020	278,200	303,735	266,603	289,551
552233	RURAL TEL CO - NV	695,514	842,163	1,055,605	1,025,661	988,792
552284	BEEHIVE TEL CO - NV	155,553	151,668	211,970	309,598	429,933
552302	VERIZON CALIF-NV	9,043,721	10,124,108	11,074,629	11,621,638	12,475,216
552348	CENDEL OF NV	133,291,886	136,837,068	142,010,710	139,408,695	143,544,902
552349	CHURCHILL-CC COMM.	6,832,977	7,364,790	7,350,311	7,200,259	7,632,505
552351	LINCOLN CTY TEL SYS	736,238	742,801	839,470	859,917	934,544
552353	MOAPA VALLEY TEL CO.	1,045,955	1,037,410	1,195,372	1,273,450	1,267,904
552356	RIO VIRGIN TEL CO	1,943,362	1,904,297	2,074,962	2,239,939	2,143,409
553304	HUMBOLDT TEL CO	1,381,181	1,671,086	1,891,263	1,969,215	1,992,074
554431	CITIZENS-FRONTIER-NV	12,231,044	11,595,206	11,794,748	10,896,232	10,390,526
554432	CITIZENS-FRONTIER-NV	784,981	1,298,077	880,707	890,533	850,479
555173	NEVADA BELL	84,098,965	95,226,010	97,091,763	102,024,603	95,724,909
	NEW HAMPSHIRE Total	217,610,036	215,226,756	214,873,397	202,597,042	211,421,939
120038	BRETTON WOODS TEL CO	127,229	143,807	166,003	206,509	232,426
120039	GRANITE STATE TEL	3,732,195	4,107,471	4,114,831	4,403,916	4,508,025
120042	DIXVILLE TEL CO	163,762	181,288	211,687	252,378	276,157
120043	DUNBARTON TEL CO	484,518	512,002	550,095	575,667	644,385
120045	KEARSARGE TEL CO	3,429,003	3,447,159	3,754,804	3,699,759	3,903,985
120047	MERRIMACK COUNTY TEL	2,692,175	2,880,039	2,825,113	2,952,580	2,314,544
120049	UNION TEL CO	1,523,213	1,581,991	1,678,277	1,696,050	1,695,555
120050	WILTON TEL CO - NH	953,464	870,850	946,288	1,011,322	1,091,196
123321	MCTA, INC.	4,058,249	4,177,576	4,209,269	4,330,905	3,906,886
125113	VERIZON NEWHAMPSHIRE	200,446,228	197,324,572	196,417,031	183,467,956	192,848,779
	NEW JERSEY Total	1,399,782,865	1,348,962,395	1,375,211,797	1,362,051,996	1,428,180,883
160135	WARWICK VALLEY-NJ	1,432,713	1,664,727	1,796,087	2,233,888	2,516,362
160138	UNITED TEL - NJ, INC	53,762,298	51,292,006	51,306,619	52,933,196	55,334,873
165120	VERIZON NEW JERSEY	1,344,587,854	1,296,005,661	1,322,109,091	1,306,884,912	1,370,329,649
	NEW MEXICO Total	311,569,580	318,821,995	317,076,652	327,110,365	331,020,788
491164	VALOR-NM#1	11,174,404	11,469,632	10,993,670	12,761,904	11,838,784
491193	VALOR-NM#2	14,983,991	16,234,093	13,999,019	15,725,573	15,222,147
491231	MESCALERO APACHE	2,251,924	2,486,460	1,060,166	2,508,035	2,715,964
492066	DELL TEL CO-OP - NM	985,541	917,908	850,716	1,009,445	1,113,984
492176	VALLEY TEL COOP - NM	1,094,310	1,232,769	1,329,268	1,346,756	2,507,297
492259	BACA VALLEY TEL CO	885,474	867,172	947,692	862,209	940,840
492262	ENMR TEL COOP INC-NM	7,495,927	7,075,310	6,276,080	5,644,170	5,435,837
492263	LA JICARITA RURAL	1,358,859	1,999,290	2,147,026	2,010,694	2,016,058
492264	LEACO RURAL TEL COOP	2,005,911	2,468,263	2,614,409	3,761,158	3,772,520
492265	TULAROSA BASIN TEL.	2,668,338	2,883,723	3,121,690	3,212,356	3,397,745
492268	WESTERN NEW MEXICO	6,184,176	6,561,266	6,753,698	7,055,438	7,342,003
492270	PENASCO VALLEY TEL	3,900,998	3,922,483	4,143,775	5,146,595	5,656,823
492272	ROOSEVELT CNTY RURAL	1,909,520	1,911,480	1,822,587	1,899,063	1,858,543
492274	CENTURYTEL SW-NM	3,775,263	3,870,455	4,440,484	4,725,612	4,828,147
494449	NAVAJO-NM-FRONTIER	4,409,210	4,580,081	4,428,465	4,737,511	4,421,732

**Table 3.33**  
**Unseparated Non-Traffic-Sensitive Revenue Requirement by Study Area (\$)**

Study Area Code	Study Area Name	1999	2000	2001	2002	2003
	NEW MEXICO Cont.					
495105	QWEST CORP-NM	246,485,737	250,341,609	252,147,907	254,703,844	257,952,365
	NEW YORK Total	2,819,678,760	3,210,322,334	2,870,432,134	2,927,042,793	2,987,250,220
150071	ARMSTRONG TEL CO-NY	1,628,041	1,786,767	1,806,125	1,933,644	2,070,721
150072	FRONTIER-AUSABLE VAL	2,362,990	2,394,659	2,363,780	2,465,643	2,347,022
150073	BERKSHIRE TEL CORP	2,169,949	2,258,433	2,371,759	2,175,939	2,193,800
150076	CASSADAGA TEL CORP	460,973	483,799	515,671	544,698	589,124
150077	CHAMPLAIN TEL CO	2,915,377	2,946,359	2,285,179	2,397,639	2,526,926
150078	CHAUTAUQUA & ERIE	3,091,126	3,345,549	3,023,491	3,020,519	3,099,900
150079	CHAZY & WESTPORT	1,758,967	1,747,636	1,772,865	1,842,917	1,750,646
150081	CITIZENS HAMMOND NY	2,258,004	2,230,180	1,911,438	1,897,965	1,867,955
150084	TACONIC TEL CORP	7,031,755	7,551,686	6,770,734	6,904,480	7,493,167
150085	CROWN POINT TEL CORP	910,552	897,593	981,441	1,016,696	1,094,265
150088	DELHI TEL CO	1,536,515	1,457,899	1,511,434	1,513,190	1,571,906
150089	DEPOSIT TEL CO	2,769,850	2,834,586	2,697,539	2,763,163	2,754,485
150091	DUNKIRK & FREDONIA	1,634,568	1,682,885	1,971,899	1,789,720	1,793,516
150092	EDWARDS TEL CO	1,460,348	1,463,744	1,480,346	1,472,369	1,553,573
150093	EMPIRE TEL CORP	2,768,411	2,621,497	2,456,818	2,728,520	2,653,143
150095	FISHERS ISLAND TEL	298,586	325,607	341,658	348,892	363,592
150097	GERMANTOWN TEL CO	1,923,772	1,893,996	1,889,939	1,734,738	1,712,384
150099	HANCOCK TEL CO	724,837	722,130	792,099	787,658	817,929
150100	FRONTIER COMM OF NY	20,201,506	19,984,883	19,093,833	20,020,546	22,658,573
150104	MARGARETVILLE TEL CO	1,598,691	1,556,957	1,642,927	1,607,230	1,596,031
150105	MIDDLEBURGH TEL CO	2,189,110	2,210,882	2,057,475	2,158,172	2,238,824
150106	ALLTEL NY-FULTON	14,448,468	14,106,710	13,832,645	12,717,329	12,944,290
150107	NEWPORT TEL CO	1,505,838	1,502,872	1,429,834	1,434,481	1,510,734
150108	NICHOLVILLE TEL CO	1,644,242	1,782,190	1,733,790	1,764,847	1,699,862
150109	ALLTEL NY-JAMESTOWN	11,758,562	11,688,856	11,478,895	10,835,469	10,765,449
150110	OGDEN TEL DBA FRNTER	4,467,713	4,788,019	4,825,374	4,352,105	4,848,545
150111	ONEIDA COUNTY RURAL	1,787,415	2,211,208	1,909,563	2,011,629	1,909,438
150112	ONTARIO TEL CO, INC.	1,435,366	1,343,830	1,356,121	1,381,067	1,458,137
150113	ALLTEL NY-RED JACKET	548,787	550,613	560,683	520,199	519,102
150114	ORISKANY FALLS TEL	185,998	192,869	176,067	201,231	211,307
150116	PATTERSONVILLE TEL	496,790	597,714	583,592	619,125	639,999
150118	PORT BYRON TEL CO	1,737,443	1,704,438	1,600,521	1,633,217	1,644,472
150121	FRONTIER-ROCHESTER	108,108,929	115,051,169	116,941,841	107,541,057	139,067,033
150122	FRONTIER-SENECA GORH	2,320,689	3,054,592	2,885,588	2,653,056	2,524,486
150125	STATE TEL CO	2,279,637	2,215,851	2,294,743	2,356,749	2,400,461
150128	FRONTIER-SYLVAN LAKE	5,907,133	5,633,206	5,827,723	4,514,958	6,804,865
150129	TOWNSHIP TEL CO	1,321,950	1,617,248	1,826,856	1,674,598	1,904,709
150131	TRUMANSBURG TEL CO.	2,579,000	2,770,963	3,026,590	3,010,242	3,130,191
150133	VERNON TEL CO	796,635	796,117	824,932	839,018	915,818
150135	WARWICK VALLEY-NY	3,294,705	3,745,095	3,685,259	4,106,336	4,557,587
154532	CITIZENS-FRONTIER-NY	99,199,317	97,855,490	95,292,666	99,833,099	99,141,671
154533	CITIZENS-FRONTIER-NY	4,813,620	4,649,099	5,044,072	8,072,686	8,044,109
154534	CITIZENS-FRONTIER-NY	11,646,824	11,768,297	12,609,577	11,137,161	10,886,699
155130	VERIZON NEW YORK	2,475,699,773	2,858,298,161	2,520,946,752	2,582,708,797	2,604,973,774
	NORTH CAROLINA Total	1,414,819,757	1,431,007,194	1,478,801,529	1,473,158,486	1,467,110,929
230468	ATLANTIC MEMBERSHIP	8,970,184	10,551,496	12,632,474	14,163,600	13,096,789
230469	BARNARDSVILLE TEL CO	814,694	941,508	891,912	903,214	921,750
230470	CAROLINA TEL & TEL	312,097,100	310,078,850	307,332,132	310,714,850	304,989,717
230471	CENTEL OF NC	76,621,451	80,753,118	78,374,148	77,471,299	77,525,118
230473	CITIZENS TEL CO	9,064,572	10,623,236	9,937,330	10,817,761	11,103,746
230474	CONCORD TEL CO	27,748,902	34,593,445	34,901,911	37,119,969	34,167,102
230476	ALLTEL CAROLINA-NO	62,258,973	68,512,863	72,490,897	65,846,944	67,166,555
230478	ELLERBE TEL CO	659,662	621,125	644,675	678,545	721,958
230479	VERIZON SOUTH-NC	59,667,786	66,303,744	66,670,657	67,746,566	66,195,334
230483	LEXCOM TELEPHONE CO.	15,339,063	16,041,077	17,833,398	18,396,472	17,127,838

**Table 3.33**  
**Unseparated Non-Traffic-Sensitive Revenue Requirement by Study Area (\$)**

Study Area Code	Study Area Name	1999	2000	2001	2002	2003
	NORTH CAROLINA Cont.					
230485	MEBTEL, INC.	2,815,002	2,935,942	3,097,029	3,199,004	3,324,598
230491	N.ST. DBA N. ST.COMM	32,313,651	33,791,849	34,406,413	35,383,046	34,694,446
230494	PINEVILLE TEL CO	547,706	567,059	581,413	603,497	680,515
230495	RANDOLPH TEL CO	1,229,534	1,208,889	1,244,005	1,280,592	1,298,816
230496	RANDOLPH MEMBERSHIP	3,093,767	3,261,625	3,509,733	3,623,317	4,073,562
230497	PIEDMONT MEMBERSHIP	994,282	1,035,638	1,102,243	1,152,143	1,261,248
230498	SALUDA MOUNTAIN TEL	894,854	867,678	904,452	866,558	888,450
230500	SERVICE TEL CO	386,555	400,762	431,575	456,244	515,085
230501	SKYLINE MEMBERSHIP	9,258,141	8,684,049	9,460,384	9,850,731	10,251,799
230502	STAR MEMBERSHIP CORP	6,834,995	7,325,276	7,974,749	8,169,564	8,114,420
230503	SURRY MEMBERSHIP	4,062,081	3,967,174	4,122,048	4,121,338	4,379,221
230505	TRI COUNTY TEL MEMBR	1,106,854	1,150,836	1,304,341	1,381,458	1,531,526
230509	VERIZON S-NC(CONTEL)	42,136,401	50,896,144	50,085,877	47,529,771	56,794,957
230510	WILKES MEMBERSHIP	5,477,220	6,242,219	6,712,060	7,714,269	8,388,134
230511	YADKIN VALLEY TEL	8,171,570	7,841,394	8,155,951	8,415,247	8,714,848
235193	SOUTHERN BELL-NC	722,254,757	701,810,196	743,999,723	735,552,490	729,183,398
	NORTH DAKOTA Total	116,291,556	126,033,362	126,403,939	123,826,385	126,921,726
381447	NORTH DAKOTA TEL CO	6,389,077	6,508,659	6,727,364	6,227,616	6,393,043
381509	WOLVERTON TEL CO	147,629	159,878	173,209	181,085	180,915
381601	ABSARAKA COOP TEL CO	27,680	26,191	29,469	26,732	29,388
381604	BEK COMM. COOP.	4,594,532	4,745,981	5,176,572	5,673,305	5,987,049
381607	CONSOLIDATED TELCOM	5,281,032	5,036,188	5,482,851	5,485,688	5,690,708
381610	DAKOTA CENTRAL COOP	2,558,028	2,936,307	3,576,649	3,671,376	3,753,443
381611	DICKEY RURAL COOP	3,477,300	4,031,615	4,235,157	4,098,496	4,162,559
381611A	DICKEY RURAL COOP	0	0	0	214,652	692,842
381614	POLAR TELECOMM.	577,951	696,724	750,816	758,862	798,168
381614A	POLAR TELECOMM.	0	0	0	275,984	312,747
381615	GRIGGS COUNTY TEL CO	752,819	796,665	858,023	890,473	996,603
381616	INTER-COMMUNITY TEL	1,438,193	1,392,572	1,596,315	1,517,837	1,545,647
381617	MIDSTATE TEL CO	679,584	726,859	887,188	1,072,503	1,139,620
381622	MOORE & LIBERTY TEL	348,263	374,788	408,761	431,780	468,320
381623	NOONAN FARMERS TEL	91,536	99,938	111,971	116,837	119,702
381625	NORTHWEST COMM COOP	1,864,388	2,181,196	2,380,563	2,424,183	2,704,176
381630	POLAR COMM MUT AID	2,824,073	3,007,080	3,390,233	3,189,906	3,072,978
381631	RED RIVER RURAL TEL	1,348,669	1,569,982	1,731,876	1,791,520	1,896,169
381631A	RED RIVER RURAL TEL	0	0	0	489,014	512,451
381632	RESERVATION TEL COOP	3,590,763	3,816,350	3,996,662	4,229,964	4,216,658
381636	UNITED TEL MUTUAL	3,784,805	4,973,722	5,353,589	4,872,452	5,250,986
381637	W. RIVER TELECOM.	8,357,223	8,297,782	8,710,740	8,661,229	8,487,379
381638	MIDSTATE COMM.	403,207	466,071	499,339	522,308	555,736
382247	NEMONT TEL COOP - ND	137,355	121,812	131,316	127,833	129,923
382247A	NEMONT TEL COOP - ND	0	1,155,252	5,669,306	4,050,226	2,232,427
383303	SRT COMMUNICATIONS	12,770,761	13,728,012	14,257,992	14,692,962	16,134,722
385144	QWEST CORP-ND	54,846,690	59,183,738	50,267,979	48,131,562	49,457,371
	NORTHERN MARIANA ISLANDS	9,862,007	9,990,710	7,977,383	7,094,854	5,891,915
653700	MICRONESIAN TELECOMM	9,862,007	9,990,710	7,977,383	7,094,854	5,891,915
	OHIO Total	1,400,266,108	1,446,859,118	1,466,204,074	1,541,593,852	1,536,708,636
300585	ARCADIA TEL CO	281,957	303,585	331,699	350,404	391,818
300586	THE ARTHUR MUTUAL	453,051	424,276	455,350	493,419	550,663
300588	AYERSVILLE TEL CO	375,728	395,792	422,113	435,040	490,626
300589	BASCOM MUTUAL TEL CO	228,877	241,759	277,928	282,225	316,684
300590	BENTON RIDGE TEL CO	429,926	498,117	552,903	576,438	619,348
300591	BUCKLAND TEL. CO.	297,959	305,864	317,241	336,973	381,711
300594	THE CHAMPAIGN TEL CO	3,122,709	3,008,024	3,112,760	3,113,474	3,183,410
300597	THE CHILLICOTHE TEL	18,166,263	18,756,974	20,265,800	20,635,343	20,683,892
300598	MCCLURE TEL CO	430,229	432,745	633,862	639,687	593,744

**Table 3.33**  
**Unseparated Non-Traffic-Sensitive Revenue Requirement by Study Area (\$)**

Study Area Code	Study Area Name	1999	2000	2001	2002	2003
	OHIO Cont.					
300604	COLUMBUS GROVE TEL	572,927	568,852	590,463	620,665	672,711
300606	CONNEAUT TEL CO	2,032,210	2,086,007	4,063,229	4,377,235	4,812,103
300607	CONTINENTAL OF OHIO	949,450	1,017,182	1,056,744	1,040,327	1,090,343
300609	DOYLESTOWN TEL CO	1,038,041	1,005,506	1,042,997	1,094,670	1,126,496
300612	FARMERS MUTUAL TEL	221,161	189,566	181,356	183,942	194,764
300613	LITTLE MIAMI COMM.	1,446,956	1,444,660	1,514,077	1,524,016	1,588,203
300614	FORT JENNINGS TEL CO	290,144	313,219	351,992	373,148	412,351
300615	VERIZON NORTH-OH	220,508,852	228,684,600	233,575,549	247,569,988	261,948,377
300618	GERMANTOWN INDEPEND	1,111,336	1,085,597	1,109,167	1,148,387	1,172,922
300619	GLANDORF TEL CO	353,791	385,473	414,837	459,155	516,261
300625	KALIDA TEL CO	540,504	560,921	588,716	620,349	673,630
300630	CENTURYTEL OF OHIO	20,571,640	20,810,828	20,306,254	20,412,586	21,384,397
300633	MIDDLE POINT HOME	255,923	291,228	314,194	329,201	368,514
300634	MINFORD TEL CO	828,079	777,125	812,024	859,986	907,205
300639	THE NEW KNOXVILLE	390,423	409,118	422,894	440,004	510,049
300644	THE NOVA TEL CO	729,665	740,098	729,310	716,216	790,468
300645	OAKWOOD TEL CO	394,187	412,769	422,113	456,774	515,085
300649	ORWELL TEL CO	3,391,738	3,538,902	3,225,340	3,098,360	3,132,938
300650	OTTOVILLE MUTUAL	506,705	538,753	595,338	631,436	705,230
300651	PATTERSONVILLE TEL	140,351	167,727	181,121	192,917	206,874
300654	RIDGEVILLE TEL CO	255,639	277,219	300,634	317,709	374,769
300656	SHERWOOD MUTUAL TEL	386,829	412,035	454,617	500,984	543,474
300658	SYCAMORE TEL CO	799,677	825,217	841,362	807,545	770,637
300659	TELEPHONE SERVICE	2,868,196	2,795,419	2,889,029	2,891,307	2,949,918
300661	UTC OF OHIO	147,473,401	150,064,900	121,690,918	139,443,524	146,210,359
300662	VANLUE TEL CO	270,328	274,562	296,265	320,682	362,202
300663	VAUGHNSVILLE TEL CO	133,074	171,869	186,443	191,589	198,380
300664	WABASH MUTUAL TEL CO	346,315	396,797	444,597	475,827	534,490
300665	ALLTEL OHIO INC.	33,913,759	34,498,759	35,235,572	32,951,884	34,281,850
300666	WESTERN RESERVE TEL	48,131,825	50,170,532	51,245,085	44,877,011	48,076,945
300682	FRONTIER-MI-OH	164,879	162,942	169,805	164,424	178,321
305062	CINCINNATI BELL-OH	157,843,322	157,866,758	159,231,340	154,510,884	152,639,882
305150	OHIO BELL TEL CO	727,618,081	759,546,845	795,351,036	851,128,116	819,646,591
	OKLAHOMA Total	570,803,030	585,979,346	634,558,066	632,876,607	599,322,455
431165	VALOR-OK	31,746,332	34,242,920	40,769,160	40,365,683	35,127,233
431704	LAVACA TEL CO-OK	426,865	456,062	478,437	507,706	572,038
431788	KANOKLA TEL ASSN-OK	1,545,170	1,712,253	1,668,366	1,809,477	1,894,283
431831	S. CENTRAL TEL - OK	1,471,503	1,900,381	1,818,780	1,480,694	872,675
431965	ALLTEL OKLAHOMA INC	11,415,277	11,108,540	11,133,097	10,416,084	10,076,429
431966	ATLAS TEL CO	1,027,085	1,092,826	1,354,851	1,235,612	1,390,731
431968	BEGGS TEL CO	510,223	520,896	543,467	601,747	669,004
431969	BIXBY TEL CO	4,105,238	4,423,491	4,447,663	4,746,600	4,813,602
431974	CANADIAN VALLEY TEL	798,627	841,471	1,220,094	1,117,605	1,219,309
431976	CARNEGIE TEL CO INC	788,192	881,633	947,509	943,637	1,110,056
431977	CENTRAL OKLAHOMA TEL	1,815,709	1,774,302	1,686,258	2,001,423	2,359,986
431979	CHEROKEE TEL CO	1,708,694	1,706,771	2,522,107	2,521,448	2,695,099
431980	CHICKASAW TEL CO	5,703,175	6,614,716	7,413,190	7,315,078	9,252,478
431981	CHOUTEAU TEL CO	2,165,627	2,311,018	2,332,846	2,260,250	2,062,032
431982	CIMARRON TEL CO	4,712,714	5,791,702	7,698,618	8,095,498	8,619,434
431984	OKLAHOMA COMM SYSTEM	8,209,281	8,695,335	8,806,155	9,099,414	9,010,140
431985	CROSS TEL CO	6,498,339	7,668,115	10,589,294	10,820,692	11,291,252
431988	DOBSON TEL CO	3,505,551	3,842,832	3,695,637	4,102,826	4,006,729
431994	GRAND TEL CO INC	2,012,281	2,204,241	2,401,364	2,372,118	2,794,199
431995	HINTON TEL CO	1,596,781	1,670,320	2,048,031	2,419,050	2,578,371
432006	MCLLOUD TEL CO	3,630,923	4,258,430	7,914,285	7,567,818	9,257,538
432008	MEDICINE PARK TEL CO	264,716	292,913	498,125	588,988	693,060
432010	MID-AMERICA TEL INC	1,280,660	1,364,452	1,421,202	1,377,968	1,401,286
432011	OKLAHOMA ALLTEL, INC	9,884,731	9,658,049	9,684,758	9,359,442	9,212,798



**Table 3.33**  
**Unseparated Non-Traffic-Sensitive Revenue Requirement by Study Area (\$)**

Study Area Code	Study Area Name	1999	2000	2001	2002	2003
	OKLAHOMA Cont.					
432013	OKLAHOMA TEL & TEL	1,565,089	1,380,467	1,849,903	1,812,863	1,912,163
432014	OKLAHOMA WESTERN TEL	2,219,175	2,203,125	2,071,422	2,326,895	2,242,436
432016	PANHANDLE TEL COOP	8,014,312	8,841,645	9,291,622	7,810,005	12,289,230
432017	PINE TELEPHONE CO	2,480,372	2,485,054	2,454,905	2,172,827	2,509,217
432018	PIONEER TEL COOP INC	21,589,958	23,488,684	24,650,030	25,229,781	24,928,913
432020	POTTAWATOMIE TEL CO	1,786,196	2,121,221	2,615,184	2,476,170	3,088,479
432022	SALINA-SPAVINAW TEL	3,226,054	3,829,049	3,445,102	3,588,030	3,726,921
432023	SHIDLER TEL CO	414,497	483,255	432,753	1,053,679	1,594,594
432025	SW OKLAHOMA TEL CO	368,306	501,819	383,692	384,661	390,893
432029	TERRAL TEL CO	174,220	223,813	530,520	1,014,199	1,251,607
432030	TOTAH TELEPHONE CO	1,282,247	1,445,052	1,580,194	1,790,197	1,648,786
432032	VALLIANT TEL CO	1,204,494	1,384,503	1,540,564	1,473,287	1,419,495
432034	WYANDOTTE TEL CO	574,335	510,222	537,776	491,619	492,868
432141	SANTA ROSA TEL COOP	283,148	338,667	367,270	366,708	376,390
435215	SOUTHWESTERN BELL-OK	418,796,932	421,709,101	449,713,836	447,758,828	408,470,703
	OREGON Total	604,280,043	586,590,503	617,745,921	627,355,360	633,398,641
532226	MIDVALE TEL EXCH -OR	243,475	229,517	209,810	178,774	208,282
532359	BEAVER CREEK COOP	2,483,047	2,448,490	2,693,213	2,688,294	2,771,786
532361	CENTURYTEL-EA OREGON	38,666,395	39,434,255	41,612,117	40,579,957	39,494,391
532362	CANBY TEL ASSN	2,720,909	2,625,021	2,504,130	2,999,552	3,212,930
532363	CLEAR CREEK MUTUAL	2,272,498	2,528,307	2,464,225	2,621,152	2,708,586
532364	COLTON TEL CO	1,067,533	1,272,148	1,215,625	1,276,967	1,263,333
532369	EAGLE TEL SYSTEMS	404,706	418,478	503,806	495,608	456,759
532371	CASCADE UTIL INC	3,404,577	3,733,084	3,730,839	3,950,210	3,916,540
532373	GERVAIS TELEPHONE CO	412,260	515,328	647,824	694,293	724,313
532375	ROOME TELECOMM INC	567,252	695,337	570,662	586,707	537,093
532376	HELIX TEL CO.	324,482	343,499	344,317	367,541	358,912
532377	HOME TELEPHONE CO	274,596	294,202	300,658	312,783	296,603
532378	TRANS-CASCADES TEL	270,406	463,814	254,007	366,136	266,512
532383	MOLALLA TEL CO.	3,834,458	4,098,001	4,402,950	4,505,554	4,308,067
532384	MONITOR COOP TEL	409,393	515,528	540,969	573,076	616,173
532385	MONROE TELEPHONE CO.	501,498	509,019	599,145	801,670	988,645
532386	MT. ANGEL TEL CO.	578,227	572,913	606,084	628,019	683,862
532387	NEHALEM TELECOMM.	850,006	825,371	952,823	1,176,167	1,525,826
532388	NORTH STATE TEL CO.	199,427	175,608	157,114	176,339	204,513
532389	OREGON TEL CORP	883,348	827,547	832,370	884,083	929,065
532390	OREGON-IDAHO UTIL.	1,638,024	1,615,133	1,622,296	1,556,183	1,625,786
532391	PEOPLES TEL CO. - OR	456,415	481,274	503,376	522,439	582,579
532392	PINE TEL SYSTEM INC.	817,974	882,292	1,181,184	1,355,982	1,579,996
532393	PIONEER TEL COOP	8,252,638	8,637,298	8,951,125	9,216,806	9,155,900
532396	ST PAUL COOP ASSN	223,226	233,442	250,627	266,195	297,644
532397	SCIO MUTUAL TEL ASSN	1,457,863	1,598,498	1,799,734	1,766,666	1,928,586
532399	STAYTON COOP TEL CO	1,903,170	1,955,919	2,018,575	2,087,645	2,163,146
532400	UTC OF THE NW - OR	21,018,369	19,730,078	20,807,111	21,010,455	21,825,643
532404	ASOTIN TEL - OR	162,604	161,817	150,865	131,253	130,003
532416	VERIZON N'WEST-OR	120,705,174	128,331,290	130,147,171	136,681,941	143,193,193
532456	MALHEUR HOME TEL CO	5,027,074	5,224,030	4,875,518	5,685,077	5,132,208
533401	CITIZENS-FRONTIER-OR	6,596,157	6,864,439	6,722,016	6,523,589	6,080,240
535163	QWEST CORP-OR	375,652,861	348,349,526	373,573,636	374,688,248	374,231,526
	PENNSYLVANIA Total	1,814,378,361	1,808,851,259	1,786,141,501	1,784,133,147	1,834,524,513
170145	THE BENTLEYVILLE TEL	940,529	863,284	868,956	882,412	886,177
170149	FRONTIER-BREEZEWOOD	1,302,648	1,443,262	1,409,485	1,492,082	1,577,401
170151	BUFFALO VALLEY TEL	5,535,619	5,779,658	6,177,578	6,184,966	6,301,552
170152	FRONTIER-CANTON	1,212,102	1,322,571	1,254,122	1,308,524	1,396,356
170156	CITIZENS - KECKSBURG	1,440,234	1,387,516	1,457,499	1,409,669	1,468,678
170161	COMMONWEALTH TEL CO	77,578,094	76,960,655	82,921,375	88,171,300	92,486,298
170162	THE CONESTOGA TEL	14,655,277	14,762,713	15,598,509	16,142,348	16,641,012

**Table 3.33**  
**Unseparated Non-Traffic-Sensitive Revenue Requirement by Study Area (\$)**

Study Area Code	Study Area Name	1999	2000	2001	2002	2003
	PENNSYLVANIA Cont.					
170165	DENVER & EPHRATA	14,734,712	15,053,225	15,712,872	16,066,727	16,539,969
170168	FRONTIER-PA	4,646,747	5,048,770	4,695,813	4,351,727	3,922,296
170169	VERIZON NORTH-PA	120,241,245	145,659,208	140,693,072	147,061,416	153,395,193
170170	VERIZON N-PA(CONTEL)	12,232,511	15,094,860	14,423,667	13,913,202	14,472,285
170171	HICKORY TEL CO	411,241	434,869	469,626	478,383	539,844
170175	IRONTON TEL CO	1,333,813	1,317,618	1,572,361	1,472,772	1,556,613
170176	ALLTEL PENNSYLVANIA	65,476,243	65,994,781	68,278,759	63,084,325	64,395,860
170177	LACKAWAXEN TELECOM	1,191,298	1,145,015	1,161,217	1,057,597	998,966
170178	FRONTIER-LAKEWOOD	318,023	368,884	378,457	349,562	355,747
170179	LAUREL HIGHLAND TEL	1,601,380	1,525,855	1,584,846	1,569,775	1,716,644
170183	MAHANAY & MAHANTANGO	1,417,180	1,440,274	1,468,081	1,589,959	1,619,965
170185	MARIANNA - SCENERY	1,131,303	1,108,325	1,450,408	1,428,679	1,646,057
170189	ARMSTRONG TEL CO-PA	787,179	991,259	1,082,622	1,134,572	1,158,207
170191	NORTH EASTERN PA TEL	3,636,228	3,821,558	4,096,000	4,329,141	4,783,129
170192	NORTH PENN TEL CO	2,591,042	2,682,425	2,723,663	2,816,605	2,934,724
170193	NORTH PITTSBURGH TEL	19,610,320	19,911,351	20,381,263	20,482,698	20,955,834
170194	FRONTIER-OSWAYO RIVR	625,876	645,541	558,184	573,350	579,503
170195	ARMSTRONG TEL NORTH	188,130	198,125	217,324	241,608	259,001
170196	PALMERTON TEL CO	3,446,387	3,273,538	3,389,428	3,577,106	3,703,920
170197	PENNSYLVANIA TEL CO	405,244	434,163	470,558	495,133	556,385
170200	PYMATUNING IND TEL	713,229	660,144	667,698	688,136	725,459
170201	VERIZON N-PA(QUAKER)	10,522,624	11,749,238	12,106,945	11,442,591	11,848,635
170204	SOUTH CANAAN TEL CO	883,986	946,985	1,032,999	1,091,339	1,213,712
170206	SUGAR VALLEY TEL CO	489,936	490,797	494,109	520,428	534,013
170209	UTC OF PENNSYLVANIA	107,943,631	104,722,662	105,852,383	109,725,212	115,213,134
170210	VENUS TEL CORP	411,001	438,339	464,443	496,854	561,226
170215	YUKON - WALTZ TEL CO	350,028	365,897	380,899	393,376	433,327
170277	WEST SIDE TEL CO-PA	25,114	23,247	25,682	24,554	26,590
175000	VERIZON PENNSYLVANIA	1,334,348,206	1,300,784,649	1,270,620,597	1,258,085,019	1,287,120,799
	PUERTO RICO Total	636,544,611	554,669,798	555,774,478	532,612,088	485,906,126
633200	P R T C - CENTRAL	81,907,429	71,757,047	75,319,130	67,764,650	69,098,280
633201	PUERTO RICO TEL CO	554,637,182	482,912,751	480,455,348	464,847,438	416,807,846
	RHODE ISLAND Total	140,076,930	129,731,515	130,539,337	125,770,240	124,459,901
585114	VERIZON RHODE ISLAND	140,076,930	129,731,515	130,539,337	125,770,240	124,459,901
	SOUTH CAROLINA Total	743,119,314	747,231,044	787,524,763	794,354,739	806,581,629
240479	VERIZON SOUTH-SC	48,399,440	55,480,314	50,985,381	52,170,890	53,254,144
240506	UTC OF THE CAROLINAS	32,159,608	32,309,017	30,948,059	31,911,591	32,910,120
240512	BLUFFTON TEL. CO.	7,804,223	8,615,432	9,724,797	11,546,706	10,438,771
240515	CHESNEE TEL CO	1,383,316	1,360,334	1,408,308	1,488,940	1,527,392
240516	CHESTER TEL CO - SC	4,545,879	4,526,840	4,750,043	4,864,739	5,008,198
240517	ALLTEL SO CAROLINA	18,984,001	19,590,833	19,805,410	18,182,690	19,051,903
240520	FARMERS TEL COOP	23,289,878	26,305,281	28,469,879	30,119,860	31,101,841
240521	FORT MILL TEL CO	7,821,146	8,857,741	9,578,688	10,223,449	10,329,343
240523	HARGRAY TEL CO	15,789,749	16,500,132	19,382,098	18,032,085	17,550,443
240526	VERIZON S-SC(CONTEL)	6,722,470	8,389,402	7,135,512	8,071,199	8,580,643
240527	HOME TEL CO	8,377,765	9,182,648	9,829,895	9,753,339	10,346,498
240528	HORRY TEL COOP	24,497,756	30,962,271	33,927,053	32,964,591	32,493,308
240531	LANCASTER TEL CO	8,862,489	9,332,448	9,834,928	9,972,398	10,346,929
240532	LOCKHART TEL CO INC	236,833	242,981	263,411	277,032	315,503
240533	MCCLELLANVILLE TEL	1,217,766	1,235,785	1,298,457	1,284,233	1,276,251
240535	NORWAY TEL CO	275,065	286,587	314,799	336,652	385,332
240536	PALMETTO RURAL COOP	3,782,428	3,644,360	3,847,145	4,054,504	4,349,835
240538	PIEDMONT RURAL COOP	5,352,686	7,686,135	7,106,281	7,912,631	7,741,250
240539	PBT TELECOM, INC.	6,925,567	7,940,666	8,388,945	8,862,982	9,287,116
240541	RIDGEWAY TEL CO	628,671	608,309	637,541	664,160	713,832
240542	ROCK HILL TEL CO	16,596,825	18,118,670	18,185,080	18,217,560	18,183,088

**Table 3.33**  
**Unseparated Non-Traffic-Sensitive Revenue Requirement by Study Area (\$)**

Study Area Code	Study Area Name	1999	2000	2001	2002	2003
	SOUTH CAROLINA Cont.					
240544	ST STEPHEN TEL CO	2,525,343	2,507,491	2,610,057	2,869,755	3,013,012
240546	SANDHILL TEL COOP	4,218,118	4,218,436	4,422,743	4,709,905	5,075,361
240550	WEST CAROLINA RURAL	5,030,432	5,727,404	6,832,685	7,216,045	8,956,376
240551	WILLISTON TEL CO	2,701,045	2,684,760	2,660,287	2,841,999	2,855,721
245194	SOUTHERN BELL-SC	484,990,816	460,916,766	495,177,280	495,804,805	501,489,419
	SOUTH DAKOTA Total	123,277,784	135,121,352	136,525,873	138,078,838	144,842,197
391640	ARMOUR INDEPENDENT	588,911	607,045	650,079	700,642	777,469
391642	ALLIANCE-BALTIC	1,042,005	1,085,763	1,172,843	1,236,836	1,405,856
391647	CHEYENNE RIVER SIOUX	1,935,364	1,996,297	2,241,313	2,309,904	2,621,438
391649	BERESFORD MUNICIPAL	405,487	437,419	463,963	507,706	571,785
391650	CITY OF BROOKINGS	4,019,142	4,028,092	4,131,786	4,020,919	3,852,754
391652	PRAIRIEWAVE COMM TEL	3,468,374	3,639,172	3,649,428	3,023,981	3,166,000
391653	CITY OF FAITH MUNIC	132,411	159,955	174,645	180,984	200,091
391654	INTERSTATE TELECOMM.	5,158,272	5,391,425	5,806,211	6,136,691	6,868,906
391657	ALLIANCE-SPLITROCK	1,953,406	2,117,373	2,263,681	2,398,248	2,718,399
391659	GOLDEN WEST TELECOMM	7,952,572	9,543,603	8,920,987	10,284,672	11,776,195
391660	MT RUSHMORE TEL	2,082,968	2,205,645	2,400,666	2,561,156	2,872,881
391664	JAMES VALLEY COOP	1,505,470	1,834,750	1,997,664	2,001,630	2,054,824
391666	JEFFERSON TEL CO -SD	513,182	623,707	678,877	656,344	615,400
391667	KADOKA TELEPHONE CO	227,571	278,044	276,260	307,843	212,223
391668	KENNEBEC TEL CO	463,253	517,739	701,134	1,040,006	1,133,740
391669	MCCOOK COOP TEL CO	836,332	873,382	1,025,527	1,041,337	1,084,009
391670	MIDSTATE COMM., INC.	1,666,441	1,846,991	1,992,043	3,697,755	4,222,204
391671	WEST RIVER(MOBRIDGE)	709,633	647,038	669,196	719,698	737,889
391674	ROBERTS COUNTY COOP	778,458	953,372	1,051,459	1,068,554	1,121,588
391676	SANTEL COMM. COOP.	1,971,039	2,408,146	2,811,535	3,213,365	3,687,175
391677	SIOUX VALLEY TEL. CO	1,955,317	2,022,145	2,164,620	2,298,085	2,685,272
391679	STOCKHOLM-STRANDBURG	415,124	424,061	432,716	486,983	511,361
391680	VENTURE COMM. COOP	4,501,102	4,952,817	6,169,737	6,386,280	7,070,050
391680A	VENTURE COMM. COOP	0	0	520,430	910,139	887,103
391682	TRI-COUNTY TELCOM	179,959	210,417	226,496	231,466	228,765
391684	UNION TEL CO.	566,933	600,020	644,488	721,548	789,646
391685	VALLEY TELECOMM.	1,869,773	2,317,961	2,614,831	3,174,117	3,567,867
391686	VIVIAN TELEPHONE CO	7,932,822	9,000,467	9,265,502	9,718,148	11,258,296
391688	WESTERN TEL CO.	410,818	468,495	512,118	520,125	572,395
391689	WEST RIVER COOP	1,946,861	2,125,402	2,188,064	2,298,153	2,575,636
395145	QWEST CORP-SD	66,088,782	71,804,609	68,707,573	64,225,523	62,994,979
	TENNESSEE Total	963,480,057	945,534,208	978,728,688	994,603,723	998,178,215
290280	ARDMORE TEL CO	3,831,516	3,920,564	4,577,028	4,825,116	5,031,646
290552	CENTURYTEL-ADAMSVILL	5,281,104	5,669,137	5,730,560	5,979,227	5,665,712
290553	BEN LOMAND RURAL	9,922,350	9,918,178	10,388,393	10,888,971	11,885,467
290554	BLED SOE TEL COOP	3,093,883	3,059,712	3,214,695	3,382,327	3,631,840
290557	CENTURY-CLAIBORNE	4,960,257	5,299,796	5,471,453	5,721,309	5,620,963
290559	CONCORD TEL EXCHANGE	6,215,561	6,406,795	6,619,797	6,435,296	6,605,501
290561	CROCKETT TEL CO	1,342,328	1,407,817	1,718,294	1,171,802	1,744,393
290562	DEKALB TEL COOP	9,028,003	9,200,723	9,661,307	10,176,472	10,724,368
290565	HIGHLAND TEL COOP-TN	6,685,814	6,422,765	6,803,826	7,238,698	7,646,247
290566	HUMPHREY'S COUNTY	840,640	906,901	901,960	923,680	927,692
290567	UNITED INTER-MT-TN	60,207,764	59,933,273	58,494,983	60,684,675	62,612,274
290570	LORETTO TEL CO	1,893,954	1,984,235	2,126,019	2,258,950	2,587,239
290571	MILLINGTON TEL CO	7,695,711	8,460,541	9,585,457	9,832,749	9,440,794
290573	NORTH CENTRAL COOP	8,396,910	8,494,585	9,125,524	9,659,868	10,078,780
290574	CENTURYTEL-OOLTEWAH	3,450,237	3,731,777	4,000,345	4,386,237	4,324,678
290575	TENNESSEE TEL CO	21,360,674	22,350,591	23,238,143	24,518,448	25,295,969
290576	PEOPLES TEL CO	1,459,111	1,530,273	2,524,188	2,813,816	3,231,755
290578	TELLICO TEL CO	3,455,803	3,507,300	3,898,751	3,985,888	4,317,261
290579	TWIN LAKES TEL COOP	11,458,457	12,002,300	12,540,516	14,339,343	15,221,677

**Table 3.33**  
**Unseparated Non-Traffic-Sensitive Revenue Requirement by Study Area (\$)**

Study Area Code	Study Area Name	1999	2000	2001	2002	2003
	TENNESSEE Cont.					
290580	CTZENS-FRNTR-VOL ST	6,785,870	7,419,062	7,163,390	7,272,855	5,960,940
290581	UTC OF TN	5,441,450	6,334,150	7,444,562	7,943,081	8,171,030
290583	WEST TENNESSEE TEL	1,526,595	1,604,045	1,692,565	1,777,774	1,966,634
290584	YORKVILLE TEL COOP	725,265	781,179	841,292	890,197	967,322
294336	CITIZENS-FRONTIER-TN	26,564,319	27,701,515	28,121,816	27,786,103	25,552,023
295185	SO. CENTRAL BELL -TN	751,856,479	727,486,998	752,843,826	759,710,841	758,966,011
	TEXAS Total	3,582,225,426	3,828,529,844	3,987,087,459	4,109,283,516	3,834,252,144
440425	CAMERON TEL CO TEXAS	1,059,132	1,078,719	1,015,774	1,056,429	1,059,628
441163	VALOR-TX	0	105,411,994	114,154,612	119,008,657	117,818,211
442038	BLOSSOM TEL CO	419,415	446,835	488,644	519,674	575,421
442039	BIG BEND TEL CO INC	9,263,110	8,898,685	9,934,899	11,231,309	11,734,890
442040	BRAZORIA TEL CO	4,455,886	4,473,297	4,414,669	4,613,929	4,786,387
442041	BRAZOS TEL COOP INC	2,588,658	2,771,807	2,763,186	3,000,483	3,235,176
442043	NORTH TEXAS TEL. CO.	328,165	369,982	404,033	417,855	449,735
442046	CAP ROCK TEL COOP	1,938,078	2,075,068	2,138,845	2,126,803	2,363,387
442052	CENTRAL TEXAS CO-OP	6,231,555	7,984,130	9,232,241	10,206,421	9,942,269
442057	COLEMAN COUNTY CO-OP	2,421,123	2,479,723	2,378,179	2,521,690	2,368,267
442059	COLORADO VALLEY TEL	4,432,159	4,609,975	5,304,358	5,503,938	5,655,314
442060	COMANCHE COUNTY TEL	1,786,404	2,020,945	2,184,061	2,364,924	2,548,359
442061	COMMUNITY TEL CO	1,051,351	1,113,546	1,238,979	1,173,246	1,311,506
442065	CUMBY TEL COOP INC	316,160	530,013	545,029	548,117	606,381
442066	DELL TEL. CO-OP - TX	1,765,175	2,033,003	1,900,311	1,786,804	1,909,888
442068	EASTEX TEL COOP INC	15,012,946	15,678,606	16,332,515	17,868,657	17,972,637
442069	ELECTRA TELEPHONE CO	1,855,142	1,904,764	1,994,065	1,754,736	1,651,854
442070	ETEX TEL COOP INC	6,915,305	7,955,386	8,625,983	9,529,825	10,366,516
442071	FIVE AREA TEL CO-OP	2,962,826	3,012,231	3,040,921	3,027,121	3,059,796
442072	CONSOLIDATED FT BEND	10,769,809	14,894,216	16,454,181	17,644,977	19,440,138
442073	BORDER TO BORDER	527,352	606,504	791,246	652,940	781,898
442076	GANADO TELEPHONE CO	2,495,660	2,733,760	3,357,322	3,707,320	3,520,824
442080	GTE SW VERIZON-TX	469,120,382	506,176,717	471,764,433	483,438,427	463,795,772
442083	GUADALUPE VALLEY TEL	16,202,223	18,531,957	20,587,665	22,392,739	24,004,690
442084	UTC OF TEXAS INC	75,645,221	79,646,539	81,361,446	82,348,005	81,261,020
442086	HILL COUNTRY CO-OP	6,909,238	7,152,189	7,578,791	8,244,754	8,820,801
442090	ALENCO COMMUNICATION	2,702,881	2,770,359	2,791,895	3,584,129	3,777,580
442091	ETS TEL. CO., INC.	1,956,126	2,838,092	4,074,617	5,323,748	5,509,305
442093	INDUSTRY TEL CO	1,368,908	1,429,392	1,523,913	1,474,861	1,471,531
442097	KERRVILLE TEL CO	9,009,721	9,047,571	9,882,084	10,317,833	9,614,804
442101	CENTURYTEL-LK DALLAS	4,879,112	5,093,581	5,557,302	5,575,410	5,839,140
442103	LA WARD TEL EXCHANGE	757,199	847,282	865,137	886,559	1,283,346
442104	LAKE LIVINGSTON TEL	1,110,521	1,489,891	1,552,323	1,625,560	1,614,773
442105	LIPAN TEL CO	966,052	1,062,214	1,157,216	1,439,435	1,659,809
442107	LIVINGSTON TEL CO	1,828,235	1,941,115	2,015,079	2,142,143	2,204,382
442109	CONSOLIDATED COMM-TX	40,434,476	44,167,573	47,739,920	48,718,975	51,323,334
442112	MID-PLAINS RURAL TEL	1,764,838	1,929,529	2,009,426	1,991,189	1,995,720
442114	CENEL OF TEXAS	68,696,243	69,362,130	67,965,630	69,929,540	71,021,254
442116	MUENSTER DBA NORTEX	2,494,260	2,736,732	2,509,354	2,883,980	2,732,983
442117	CENTURYTEL-PORT ARAN	1,760,944	1,644,755	1,937,563	2,135,714	2,225,477
442130	PEOPLES TEL COOP -TX	6,477,170	7,361,862	8,747,002	9,350,815	9,523,246
442131	POKA-LAMBRO TEL COOP	1,877,457	1,900,107	1,862,195	1,877,111	1,938,702
442134	RIVIERA TEL CO INC	1,028,791	1,459,424	1,533,467	1,826,772	2,004,253
442135	SOUTHWEST TEXAS TEL	3,154,723	3,406,494	3,600,565	3,628,491	3,946,288
442140	CENTURYTEL-SAN MARCO	10,984,648	10,535,638	11,223,430	10,863,999	11,158,848
442141	SANTA ROSA TEL COOP	1,392,872	1,550,368	1,397,207	1,579,315	1,687,550
442143	SOUTH PLAINS TEL	1,717,184	1,732,520	2,043,481	2,035,997	2,080,967
442147	SUGAR LAND TEL CO	19,924,077	21,339,602	21,731,642	19,448,645	19,637,087
442150	TATUM TEL CO	862,398	934,278	904,408	972,092	1,017,633
442151	TAYLOR TEL CO-OP INC	3,366,528	3,390,151	3,533,566	3,628,748	3,663,394
442153	TEXAS-ALLTEL, INC.	12,023,112	12,576,412	12,235,901	11,667,323	11,032,485

**Table 3.33**  
**Unseparated Non-Traffic-Sensitive Revenue Requirement by Study Area (\$)**

Study Area Code	Study Area Name	1999	2000	2001	2002	2003
	TEXAS Cont.					
442154	GTE-SW VERIZON-TX	71,035,010	57,252,276	39,054,460	36,767,423	41,711,046
442159	VALLEY TEL CO-OP -TX	8,652,972	9,498,412	9,727,105	10,589,174	10,825,636
442166	WEST TEXAS RURAL TEL	2,373,222	2,408,634	2,525,487	2,623,025	2,706,627
442168	WES-TEX TEL CO-OP	1,496,544	1,652,200	1,933,526	1,841,952	2,292,012
442170	XIT RURAL TEL CO-OP	1,951,122	1,917,903	2,178,568	2,520,041	3,307,192
442262	ENMR TEL COOP-TX	163,845	178,981	174,504	166,035	146,377
445216	SOUTHWESTERN BELL-TX	2,647,541,760	2,738,483,778	2,921,113,096	3,013,177,699	2,742,258,597
	UTAH Total	297,665,006	325,988,333	341,770,560	350,200,907	337,532,291
502277	CENTRAL UTAH TEL INC	713,099	807,763	970,496	963,682	1,001,745
502277A	CENTRAL UTAH TEL INC	0	0	588,128	874,479	916,310
502278	EMRY DBA EMRY TELCOM	1,684,428	1,813,307	3,381,513	3,024,338	2,842,699
502278A	EMRY DBA EMRY TELCOM	0	0	4,011,851	5,844,012	4,733,789
502279	GUNNISON TEL CO	490,283	506,074	530,974	553,211	627,047
502282	MANTI TEL CO	463,139	475,313	607,401	543,823	625,487
502282A	MANTI TEL CO	0	0	465,147	601,225	627,047
502283	SKYLINE TELECOM	554,381	598,536	666,785	707,916	782,223
502283A	SKYLINE TELECOM	0	0	427,810	475,551	525,866
502284	BEEHIVE TEL CO - UT	687,121	1,109,787	1,289,631	1,499,769	1,758,232
502286	SOUTH CENTRAL UTAH	5,009,031	5,186,435	5,534,775	5,504,221	6,315,096
502287	UINTAHBASIN DBA UBTA	2,302,781	2,598,478	3,095,542	3,157,022	2,998,909
502287A	UINTAHBASIN DBA UBTA	0	0	5,781,568	6,731,445	6,801,535
502288	ALL WEST COMM-UT	1,607,187	2,149,320	3,236,907	2,796,841	3,130,783
502288A	ALL WEST COMM-UT	0	0	762,739	1,130,096	1,323,966
503032	BEAR LAKE COMM	427,386	470,911	530,894	581,398	608,923
504429	CITIZENS-FRONTIER-UT	9,338,660	10,691,275	10,966,021	11,240,268	10,770,112
504449	NAVAJO-UT-FRONTIER	488,159	490,322	442,814	373,210	387,448
505107	QWEST CORP-UT	273,899,350	299,090,811	298,479,566	303,598,401	290,755,073
	VERMONT Total	124,328,799	123,339,374	130,149,275	128,419,319	137,065,777
140053	FRANKLIN TEL CO - VT	256,207	269,529	310,210	340,514	387,141
140058	LUDLOW TEL CO	1,372,702	1,419,616	1,557,424	1,580,193	1,664,615
140061	NORTHFIELD TEL CO	1,096,239	1,144,444	1,170,316	1,191,727	1,185,217
140062	PERKINSVILLE TEL CO	321,626	307,507	337,794	339,301	328,956
140064	SHOREHAM TEL CO INC.	1,229,731	1,287,849	1,414,864	1,515,356	1,722,118
140068	TOPSHAM TEL CO	479,129	542,993	607,452	789,325	978,476
140069	WAITSFIELD/FAYSTON	8,116,627	9,578,517	9,156,579	9,426,335	9,211,922
143331	NORTHLAND TEL. CO-VT	3,028,825	3,173,749	3,058,244	2,918,252	3,574,091
145115	VERIZON VERMONT	100,240,381	96,506,904	102,286,469	99,507,605	106,108,901
147332	VERMONT TEL. CO-VT	8,187,332	9,108,268	10,249,922	10,810,710	11,904,340
	VIRGIN ISLANDS Total	43,662,874	45,609,734	41,903,555	43,049,491	42,690,820
643300	VITELCO-INNOVATIVE	43,662,874	45,609,734	41,903,555	43,049,491	42,690,820
	VIRGINIA Total	1,140,629,999	1,189,758,641	1,227,839,225	1,202,089,310	1,276,681,807
190217	AMELIA TEL CORP	2,515,195	2,688,951	2,858,109	3,000,016	3,137,994
190219	BUGGS ISLAND COOP	1,095,652	1,115,232	1,187,067	1,250,017	1,396,628
190220	BURKE'S GARDEN TEL	57,447	72,683	80,047	80,720	82,169
190225	CITIZENS TEL COOP	2,090,830	2,207,378	2,377,184	2,537,609	2,862,783
190226	NTELOS, INC.	9,521,852	9,733,484	10,092,125	10,007,708	10,231,044
190233	VERIZON S-VA(CONTEL)	135,651,885	152,020,068	161,621,513	169,968,424	183,655,607
190236	NORTH RIVER TEL COOP	331,000	342,476	370,847	403,992	461,174
190237	HIGHLAND TEL COOP	480,348	538,537	589,608	625,419	682,165
190238	MT GROVE-WILLIAMSVIL	544,030	676,883	768,081	788,140	849,101
190239	NEW HOPE TEL CO - VA	311,217	333,224	346,459	375,600	427,203
190243	PEMBROKE TEL COOP	857,345	910,560	980,847	1,034,489	1,160,721
190244	PEOPLES MUTUAL TEL	3,324,888	3,174,235	3,765,250	3,623,943	3,732,316
190248	SCOTT COUNTY COOP	1,938,632	2,029,360	2,202,173	2,352,520	2,693,504
190249	ROANOKE & BOTETOURT	4,386,012	4,125,420	6,102,847	4,201,889	4,683,055

**Table 3.33**  
**Unseparated Non-Traffic-Sensitive Revenue Requirement by Study Area (\$)**

Study Area Code	Study Area Name	1999	2000	2001	2002	2003
	VIRGINIA Cont.					
190250	SHENANDOAH TEL CO	6,394,652	5,941,781	6,251,739	6,580,800	6,964,068
190253	VIRGINIA TEL CO	665,660	632,498	677,686	708,746	730,657
190254	CENTEL OF VIRGINIA	99,939,381	96,671,427	96,624,186	97,464,120	100,490,186
190479	VERIZON SOUTH-VA	10,900,270	11,231,848	9,704,940	10,955,060	11,214,139
190567	UNITED INTER-MT-VA	29,447,160	30,114,909	29,685,557	29,900,946	30,954,000
193029	NEW CASTLE TEL. CO.	1,120,984	1,132,999	1,142,713	1,180,711	1,276,890
195040	VERIZON VIRGINIA INC	829,055,560	864,064,688	890,410,249	855,048,442	908,996,403
	WASHINGTON Total	929,586,942	993,329,029	980,443,507	972,364,328	991,086,353
521402	M&L ENT. DBA SKYLINE	0	0	0	149,974	113,506
522400	UTC OF THE NW-WA	23,777,576	25,331,122	23,652,096	24,235,977	25,286,783
522404	ASOTIN TEL - WA	673,763	681,910	691,583	658,248	649,038
522408	CENTURYTEL-WASHINGTO	73,891,712	79,069,269	80,292,494	79,936,554	79,870,523
522410	CENTURYTEL-COWICHE	873,642	755,307	710,473	736,360	668,406
522412	ELLENSBURG TEL CO	8,720,318	9,506,335	9,878,776	9,766,701	9,694,077
522416	VERIZON N'WEST-WA	175,369,992	174,453,302	197,677,935	213,096,681	218,793,180
522417	HAT ISLAND TEL CO	52,908	30,859	34,488	34,951	46,751
522418	PEND OREILLE TEL.	1,670,832	1,632,794	1,792,590	1,813,979	1,707,148
522419	HOOD CANAL TEL CO	596,485	590,277	706,296	801,194	876,987
522423	INLAND TEL CO -WA	1,402,297	1,600,365	1,977,664	1,806,509	1,779,989
522426	KALAMA TEL CO	1,371,052	1,634,247	1,542,227	1,724,273	1,731,804
522427	LEWIS RIVER TEL CO	1,889,445	2,127,600	1,989,266	1,857,652	2,013,721
522430	MCDANIEL TEL CO	1,223,426	1,317,816	1,448,348	1,534,031	1,754,215
522431	MASHELL TELECOM INC	2,840,927	3,349,559	3,288,606	3,219,844	3,223,904
522437	PIONEER TEL CO	552,044	540,945	510,673	503,333	469,495
522442	ST JOHN TEL CO	252,717	313,117	303,025	304,621	311,727
522446	TENINO TELEPHONE CO	1,671,532	1,773,326	1,894,824	2,081,569	2,201,976
522447	TOLEDO TELEPHONE CO	1,751,073	1,792,903	2,065,442	2,374,923	2,378,585
522449	VERIZON N'WEST-WA	24,659,758	23,517,369	24,626,164	24,645,938	25,927,928
522451	WESTERN WAHKIAKUM	1,694,855	1,875,946	1,915,593	1,955,686	1,978,133
522452	WHIDBEY TEL CO.	6,332,018	7,190,103	5,967,458	5,498,856	6,416,816
522453	YCOM NETWORKS, INC.	4,373,022	7,154,408	5,066,527	4,913,946	4,904,643
525161	QWEST CORP-WA	593,945,548	647,090,152	612,410,958	588,712,527	598,287,019
	WEST VIRGINIA Total	340,544,082	348,990,894	353,549,727	345,937,519	347,097,531
200256	ARMSTRONG OF WV	783,863	1,247,133	1,246,757	1,383,829	1,440,246
200257	SPRUCE KNOB SENECA	325,922	353,220	382,282	694,930	735,386
200258	WAR ACQ. DBA WAR TEL	445,123	469,711	503,157	541,451	597,985
200259	HARDY TELECOM	2,113,292	2,325,437	2,474,554	2,630,992	2,613,915
200267	ARMSTRONG TEL. CO.	2,090,511	2,303,118	2,246,386	2,227,675	2,443,930
200271	CITIZENS-FRONTIER-WV	15,112,164	15,473,930	17,306,026	15,612,296	14,479,661
200277	WEST SIDE TEL-WV	938,116	833,174	757,645	1,140,113	1,233,662
204338	CITIZENS-FRONTIER-WV	17,286,617	19,028,037	17,297,255	19,280,065	17,529,596
204339	CITIZENS-FRONTIER-WV	40,235,302	42,933,301	43,033,536	44,307,927	40,840,371
205050	VERIZON W VA INC.	261,213,174	264,023,832	268,302,129	258,118,242	265,182,780
	WISCONSIN Total	745,218,761	779,037,333	813,423,230	864,385,607	844,268,953
330841	CENTURYTEL-MW-WI(CENCOM)	10,345,899	10,755,864	11,344,819	11,781,616	11,839,481
330842	AMERY TELCOM, INC.	1,866,328	1,833,134	1,928,703	2,032,150	2,178,758
330843	AMHERST TEL CO	1,500,641	1,554,044	1,670,216	1,744,943	1,955,606
330844	BADGER TELECOM, INC.	2,895,671	3,073,863	3,299,243	3,237,936	3,518,438
330846	BALDWIN TELECOM	1,210,998	1,227,437	1,288,500	1,350,183	1,450,805
330847	BELMONT TEL CO	289,874	306,426	328,109	353,557	403,572
330848	BERGEN TEL CO	107,781	103,534	119,207	123,280	118,681
330849	BLACK EARTH TEL CO	452,338	475,530	504,871	534,626	627,489
330850	BLOOMER TEL CO	905,665	883,671	959,347	957,771	978,755
330851	BONDUEL TEL CO	582,313	577,671	612,093	649,013	704,995
330855	BRUCE TEL CO, INC	675,594	743,483	791,448	792,789	841,157
330856	BURLINGTON B&W	1,147,077	1,153,454	1,200,792	1,291,301	1,395,108

**Table 3.33**  
**Unseparated Non-Traffic-Sensitive Revenue Requirement by Study Area (\$)**

Study Area Code	Study Area Name	1999	2000	2001	2002	2003
	WISCONSIN Cont.					
330857	CENTURYTEL-MW-WI(CASCO)	387,395	397,438	510,121	544,602	577,586
330859	CENTRAL STATE TEL CO	4,826,944	5,138,923	5,416,906	5,500,544	5,623,125
330860	CHEQUAMEGON COM COOP	4,510,060	4,181,678	4,221,213	4,174,779	4,105,064
330861	CHIBARDUN TEL COOP	2,014,907	2,143,253	2,322,074	3,089,208	3,467,143
330863	CITIZENS TEL COOP-WI	711,375	772,368	853,846	924,507	1,028,261
330865	CLEAR LAKE TEL CO-WI	440,085	473,811	519,200	562,111	630,580
330866	COCHRANE COOP TEL CO	453,602	478,287	545,269	581,959	652,442
330868	COON VALLEY FARMERS	811,261	864,712	954,753	1,020,910	1,145,132
330870	RHINELNDER-FRONTIER	1,666,957	2,937,956	2,080,077	1,988,818	1,967,629
330872	CUBA CITY EXCHANGE	540,504	553,766	585,013	613,335	679,946
330875	DICKEYVILLE TEL CORP	399,956	434,869	468,217	504,598	522,992
330877	CENTURYTEL-FAIRWATER	470,418	496,307	542,134	552,931	572,720
330879	FARMERS INDEPENDENT	983,561	1,041,465	1,141,580	1,232,610	1,418,240
330880	FARMERS TEL CO - WI	1,962,854	2,059,868	2,188,509	2,317,995	2,612,138
330881	MID-PLAINS TEL CO	8,641,174	8,794,720	8,942,007	9,716,700	9,813,216
330884	CENTURYTEL-FORESTVIL	1,577,242	1,559,586	1,473,321	1,416,935	1,400,384
330886	VERIZON NORTH-WI	132,540,800	130,985,962	114,258,048	115,846,432	118,578,128
330889	HAGER TELECOM INC.	633,057	671,646	726,112	764,871	878,111
330891	RHINELNDER-FRONTIER	1,993,362	2,813,960	2,629,462	2,950,821	2,949,142
330892	HILLSBORO TEL CO	504,473	518,777	553,428	582,025	650,375
330895	CENTURYTEL-WISCONSIN	15,805,745	15,245,706	15,976,069	17,950,487	18,317,467
330896	LAKEFIELD TEL CO	587,850	625,872	691,743	698,892	782,928
330898	CENTURYTEL-LARSEN-RE	1,227,735	1,227,542	1,279,162	1,416,184	1,357,543
330899	LA VALLE TEL COOP	648,013	685,779	748,134	795,049	910,856
330900	LEMONWEIR VALLEY TEL	1,030,806	1,074,417	1,157,005	1,204,381	1,323,483
330902	LUCK TEL CO	744,944	788,349	856,553	912,740	1,028,415
330905	MANAWA TEL CO	787,773	819,219	885,471	958,554	1,052,542
330908	MARQUETTE-ADAMS COOP	1,370,657	1,731,742	2,051,896	2,025,845	2,004,512
330909	MIDWAY TEL CO	2,877,306	2,943,736	3,073,485	3,214,434	3,401,800
330910	MILLTOWN MUTUAL TEL	571,963	595,376	821,528	860,856	835,244
330912	FRONTIER-MONDOVI	597,433	559,607	619,738	520,258	742,596
330913	CENTURYTEL-MONROE	4,168,506	4,169,877	4,389,310	4,553,525	4,317,506
330914	EASTCOAST TELECOM	1,987,048	2,116,413	2,301,976	2,392,691	2,670,601
330915	MOSINEE TEL CO	1,371,036	1,352,082	1,407,809	1,452,433	1,488,067
330916	MOUNT HOREB TEL CO	2,679,860	2,549,660	2,475,391	2,546,867	2,559,636
330917	MT VERNON TEL CO	3,134,323	3,599,162	5,155,872	5,654,480	6,074,844
330918	NELSON TEL COOP	1,324,720	1,401,422	2,128,329	2,485,124	2,664,197
330920	NIAGARA TEL CO	1,399,103	1,395,390	1,482,659	1,446,789	1,411,993
330922	CENTURYTEL-MW-WI/NW	22,225,112	22,739,417	25,314,727	26,185,505	26,520,222
330924	CENTURYTEL-MW-KENDAL	19,449,811	21,177,012	26,332,014	23,542,436	28,608,454
330925	BAYLAND TEL CO	592,644	594,354	639,018	680,168	724,759
330930	GRANTLAND TELECOM	1,389,143	1,495,035	1,617,692	1,717,966	1,929,363
330931	CENTURYTEL-SO WI	2,286,350	2,349,872	2,276,042	2,587,234	2,443,223
330934	CENTURYTEL-MW-	1,572,025	1,747,073	1,805,869	1,930,684	2,024,618
330936	INDIANHEAD TEL CO	1,559,652	1,494,396	1,432,218	1,333,401	1,161,694
330937	PRICE COUNTY TEL CO	1,805,583	1,954,339	1,904,875	1,690,106	1,694,195
330938	NORTHEAST TEL CO	2,514,409	2,459,413	2,577,739	2,685,993	2,896,404
330940	RHINELANDER-FRONTIER	3,555,138	4,008,432	4,230,648	3,552,785	3,701,125
330941	RHINELANDER-FRONTIER	684,406	650,974	586,112	543,147	538,428
330942	RICHLAND-GRANT COOP	963,026	1,027,528	1,125,834	1,200,693	1,374,463
330943	RIVERSIDE TELECOM	1,061,777	1,089,697	1,160,369	1,216,948	1,352,612
330944	FRONTIER-ST.CROIX	2,575,829	2,526,507	2,517,725	2,659,491	2,856,794
330945	SCANDINAVIA TEL CO	868,373	925,443	984,196	1,060,988	1,195,093
330946	SHARON TEL CO	446,453	464,399	504,882	520,400	585,199
330949	SIREN TEL CO, INC	719,732	693,637	716,889	760,898	790,596
330950	CENTURYTEL-NW WI	11,890,436	11,633,487	12,215,537	12,345,433	12,613,504
330951	SOMERSET TEL CO	684,640	641,878	687,424	754,118	820,089
330952	SE TEL OF WISCONSIN	3,234,322	3,203,708	3,508,373	3,611,560	3,683,654
330953	SPRING VALLEY TEL CO	583,477	662,550	700,923	700,591	751,295

**Table 3.33**  
**Unseparated Non-Traffic-Sensitive Revenue Requirement by Study Area (\$)**

Study Area Code	Study Area Name	1999	2000	2001	2002	2003
	WISCONSIN Cont.					
330954	STOCKBRIDGE & SHERWD	1,436,947	1,584,299	1,608,470	1,628,667	1,663,254
330955	STATE LONG DISTANCE	2,611,932	2,686,204	2,850,825	2,984,137	3,159,651
330956	CENTURYTEL-NORTH WI	10,472,404	9,674,317	9,916,109	9,885,810	10,009,647
330958	TENNEY TEL CO	430,337	424,559	436,136	439,183	477,361
330959	CENTURYTEL-MW-WI(THORP)	549,395	633,460	657,133	714,439	792,754
330960	TRI-COUNTY TEL COOP	1,411,308	1,446,558	1,706,099	1,827,213	2,057,936
330962	UNION TEL CO	1,527,642	1,601,839	1,706,686	1,805,160	2,026,645
330963	UTELCO, INC	3,781,165	4,028,785	4,567,961	4,376,669	4,752,977
330964	FRONTIER-WISCONSIN	5,689,711	6,608,929	5,938,638	5,660,578	7,441,097
330966	VERNON TEL COOP	2,252,703	2,392,056	2,616,781	2,920,437	3,374,981
330967	FRONTIER OF VIROQUA	1,079,146	1,049,435	1,077,705	1,122,572	1,163,090
330968	WAUNAKEE TEL CO	2,055,533	2,076,541	2,130,940	2,141,361	2,178,985
330970	CENTURYTEL-MW-WI	1,966,839	2,123,774	2,269,742	2,403,581	2,701,621
330971	W. WISCONSIN TELCOM	1,885,310	2,029,097	2,224,796	2,412,838	2,745,154
330973	WITTENBERG TEL CO	954,890	953,929	976,584	963,108	966,968
330974	WOOD COUNTY TEL CO	7,658,161	9,312,089	10,808,855	12,134,815	12,524,545
331155	TELEPHONE USA OF WI	0	9,919,060	24,137,468	26,041,543	28,440,100
331159	CENTURYTEL-CENTRL WI	0	9,747,276	22,032,836	24,258,930	28,173,170
335220	WISCONSIN BELL	388,428,008	394,317,166	400,439,591	438,558,579	393,123,807
	WYOMING Total	136,294,856	137,291,379	135,419,509	135,568,757	137,832,238
511595	UTC OF THE WEST-WY	3,762,882	3,664,742	3,518,377	3,672,552	3,820,363
512251	RANGE TEL COOP - WY	12,031,397	12,655,404	12,644,981	12,276,108	11,533,066
512289	CHUGWATER TEL CO	136,801	155,148	158,054	154,110	141,741
512290	ALL WEST COMM.-WY	146,955	173,233	184,945	151,919	200,025
512291	DUBOIS TEL EXCHANGE	2,208,159	2,238,428	2,147,130	2,120,807	2,209,488
512295	SILVER STAR TEL-WY	1,872,308	1,786,650	2,086,420	2,343,332	2,491,101
512296	TRI COUNTY TEL ASSN	6,875,700	7,167,615	7,831,612	8,337,250	8,084,959
512297	UNION TELEPHONE CO	3,894,987	4,030,451	4,135,392	3,907,819	3,571,208
512299	CENTURYTEL OF WY.	1,894,465	2,079,026	2,072,034	2,305,315	2,430,795
515108	QWEST CORP-WY	103,471,204	103,340,682	100,640,565	100,299,546	103,349,492
	Grand Total	44,373,381,848	45,702,623,529	46,925,029,782	47,039,621,283	46,883,876,637

Source: National Exchange Carrier Association, *Universal Service Fund 2004 Submission of 2003 Study Results* (October 1, 2004)



**Table 3.34**  
**Number of Loops by Study Area**

Study Area Code	Study Area Name	1999	2000	2001	2002	2003
	ALABAMA Total	2,521,596	2,534,322	2,497,016	2,417,874	2,346,987
250282	BLOUNTSVILLE TEL CO	4,055	4,394	4,049	3,899	3,799
250283	BRINDLEE MOUNTAIN	13,467	14,300	14,012	12,846	12,489
250284	BUTLER TEL CO	8,561	8,771	8,855	8,928	8,764
250285	CASTLEBERRY TEL CO	1,026	1,010	1,018	1,072	1,086
250286	NATIONAL OF ALABAMA	2,369	2,372	2,301	2,296	2,351
250290	FARMERS TEL COOP -AL	19,333	19,849	19,859	19,917	19,664
250295	GRACEBA TOTAL COMM	4,599	4,689	4,670	4,540	4,511
250298	GULF TEL CO - AL	51,526	51,169	57,253	57,219	57,165
250299	HAYNEVILLE TEL CO	2,512	2,611	2,621	2,645	2,583
250300	HOPPER TELECOMM. CO.	4,009	3,901	3,943	3,861	3,789
250301	FRONTIER-LAMAR CNTY	2,432	2,469	2,443	2,392	2,414
250302	ALLTEL ALABAMA	27,203	28,074	28,370	28,211	28,197
250304	MILLRY TEL CO	6,722	7,127	7,355	7,457	7,409
250305	MON-CRE TEL COOP	3,460	3,362	3,375	3,404	3,434
250306	FRONTIER COMM.-AL	13,985	14,341	13,726	13,804	13,541
250307	MOUNDVILLE TEL CO	1,853	1,871	1,859	1,936	1,912
250308	NEW HOPE TEL COOP	6,233	6,395	6,365	6,384	5,958
250311	OAKMAN TEL CO (TDS)	2,673	2,630	2,568	2,534	2,683
250312	OTELCO TELEPHONE LLC	7,920	8,173	8,200	7,726	7,680
250314	PEOPLES TEL CO	16,301	16,796	17,053	17,205	16,587
250315	PINE BELT TEL CO	2,622	2,674	2,634	2,693	2,605
250316	RAGLAND TEL CO	1,396	1,415	1,407	1,400	1,505
250317	ROANOKE TEL CO	5,417	5,434	5,637	5,523	5,455
250318	FRONTIER COMM-SOUTH	12,909	13,543	12,218	12,094	11,949
250322	UNION SPRINGS TEL CO	4,745	4,886	4,859	4,747	4,705
255181	SO CENTRAL BELL-AL	2,000,061	2,008,385	1,964,890	1,894,740	1,834,337
259788	CENTURYTEL-AL-SOUTH	171,112	167,869	167,594	162,839	156,882
259789	CENTURYTEL-AL-NORTH	123,095	125,812	127,882	125,562	123,533
	ALASKA Total	455,724	455,980	462,321	451,038	439,105
613000	ACS OF ANCHORAGE	187,037	183,484	180,407	170,763	164,254
613001	ARCTIC SLOPE TEL	2,489	2,465	2,806	2,901	2,659
613001A	ARCTIC SLOPE TEL	0	0	3,157	3,605	3,887
613002	BETTLES TEL CO INC	165	177	199	201	201
613003	BRISTOL BAY TEL COOP	1,886	1,902	1,891	1,739	1,689
613004	BUSH-TELL INC.	926	940	1,009	1,013	1,024
613005	CIRCLE UTILITIES	33	38	41	42	49
613006	COPPER VALLEY TEL	5,919	6,346	6,519	6,390	6,130
613007	CORDOVA TEL COOP	2,039	2,044	2,094	2,050	2,021
613008	ACS-FAIRBANKS, INC.	42,922	42,811	44,089	44,041	40,444
613010	ACS-N GLACIER STATE	49,853	52,996	54,355	54,304	53,457
613011	INTERIOR TEL CO INC	4,604	4,755	5,207	5,330	4,959
613011A	INTERIOR TEL CO INC	0	0	3,535	3,309	3,338
613012	ACS-AK JUNEAU	27,488	27,344	27,502	27,311	26,205
613013	KETCHIKAN PUBLIC UT	11,425	11,686	11,241	10,615	10,177
613015	MATANUSKA TEL ASSOC	56,575	58,397	61,710	61,641	62,740
613016	MUKLUK TEL CO INC	1,365	1,436	1,478	1,636	1,566
613016A	MUKLUK TEL CO INC	0	0	3,073	3,006	2,975
613017	ALASKA TEL CO	4,599	4,926	5,230	5,141	5,001
613017A	ALASKA TEL CO	23,493	20,796	7,215	7,001	6,840
613018	NUSHAGAK ELEC & TEL	2,467	2,523	2,630	2,388	2,403
613019	OTZ TEL COOPERATIVE	3,249	3,747	3,921	3,785	3,886
613020	ACS-N SITKA	13,792	13,742	14,803	14,556	14,211
613022	ACS-AK GREATLAND	5,808	5,516	5,317	5,062	4,840
613023	UNITED UTILITIES INC	6,643	6,935	7,371	7,557	7,870
613023A	UNITED UTILITIES INC	0	0	4,533	4,618	5,250
613025	YUKON TEL CO INC	597	585	559	586	591
613026	NORTH COUNTRY TEL CO	193	198	205	187	188
613028	SUMMIT TEL & TEL -AK	157	191	224	260	250

**Table 3.34**  
**Number of Loops by Study Area**

Study Area Code	Study Area Name	1999	2000	2001	2002	2003
	AMERICAN SAMOA Total	10,506	9,978	10,325	10,651	10,766
673900	AMERICAN SAMOA	10,506	9,978	10,325	10,651	10,766
	ARIZONA Total	2,970,860	3,138,832	3,094,396	2,929,001	2,745,335
452169	SAN CARLOS APACHE	1,586	1,972	2,358	2,442	2,633
452171	ARIZONA TELEPHONE CO	3,781	3,922	4,061	4,132	4,117
452172	CITZENS-FRNTR-RURAL	96,252	101,851	109,569	102,558	102,197
452173	TOHONO O'ODHAM UTIL.	3,350	3,626	3,773	3,669	3,753
452174	SOUTHWESTERN TEL CO	5,288	5,575	5,610	5,484	5,707
452175	CENTURYTEL SW-AZ	1,862	1,864	1,887	1,933	1,969
452176	VALLEY TEL COOP-AZ	7,992	8,267	8,295	8,204	8,081
452179	GILA RIVER TELECOM.	3,359	3,565	3,607	3,719	3,710
452191	ACCIPITER COMM.	136	177	197	178	215
452200	FORT MOJAVE TEL, INC	740	890	952	1,023	1,063
452226	MIDVALE-AZ	636	676	698	716	991
452302	VERIZON CALIF-AZ	8,558	8,522	8,708	8,647	8,671
453334	TABLE TOP TEL CO	4,917	5,123	5,149	5,326	5,326
454426	CITZENS-FRNTER-WH MT	39,842	40,997	41,621	41,817	41,569
454449	NAVAJO-AZ-FRONTIER	17,854	19,717	21,475	22,726	21,705
455101	QWEST CORP-AZ	2,774,707	2,932,088	2,873,044	2,713,114	2,530,160
457991	SADDLEBACK COMM CO	0	0	692	615	770
457991A	SADDLEBACK COMM CO	0	0	2,700	2,698	2,698
	ARKANSAS Total	1,501,281	1,547,626	1,508,982	1,453,606	1,415,060
401142	CENTURYTEL NW-AR-RUS	110,559	116,330	114,678	113,820	113,458
401143	CENTURYTEL NW-AR-SIL	22,865	23,423	23,060	22,781	21,876
401144	CENTURYTEL-CENTRAL A	88,652	90,192	86,849	84,718	83,026
401144A	CENTURYTEL-CENTRAL A	0	1,385	1,290	1,288	1,317
401691	ALLTEL ARKANSAS INC	107,044	110,061	110,586	109,505	107,965
401692	ARKANSAS TEL CO	8,704	8,899	8,924	8,940	8,831
401697	CENTRAL ARKANSAS TEL	3,195	3,296	3,344	3,391	3,336
401698	CLEVELAND COUNTY TEL	3,675	3,731	3,742	3,796	3,769
401699	DECATUR TEL CO INC	1,425	1,355	1,349	1,307	1,317
401702	SOUTH ARKANSAS TEL	4,352	4,043	4,072	4,084	4,052
401704	LAVACA TEL CO-AR	1,765	1,828	1,850	1,885	1,860
401705	CENTURYTEL- ARKANSAS	19,005	19,604	19,456	19,347	19,307
401709	MADISON COUNTY TEL	3,648	3,821	3,840	3,906	3,916
401710	MAGAZINE TEL CO	1,054	1,079	1,123	1,098	1,090
401711	CENTURYTEL-MTN HOME	23,524	24,232	22,867	22,691	22,457
401712	MOUNTAIN VIEW TEL CO	6,987	7,253	7,370	7,534	7,580
401713	NORTH ARKANSAS TEL	7,924	8,173	8,001	8,077	8,120
401718	PRAIRIE GROVE TEL CO	9,651	9,986	9,837	10,018	9,878
401720	CENTURYTEL-REDFIELD	2,051	2,171	2,143	1,997	1,935
401721	RICE BELT TEL CO	1,104	1,107	1,066	1,050	1,042
401722	E RITTER TEL CO	5,207	5,281	5,163	4,929	4,807
401724	SW ARKANSAS TEL COOP	6,181	6,396	6,461	6,537	6,552
401726	TRI-COUNTY TEL CO-AR	6,911	7,742	7,281	7,065	6,937
401727	CENTURYTEL-SOUTH AR	1,344	1,360	1,411	1,442	1,461
401729	WALNUT HILL TEL CO	5,442	5,631	5,719	5,766	5,804
401733	YELCOT TEL CO INC	3,982	3,998	4,200	4,203	4,203
401734	YELL COUNTY TEL CO	5,739	5,910	5,979	5,949	5,404
403031	SCOTT COUNTY TEL CO	125	125	110	120	122
405211	SOUTHWESTERN BELL-AR	1,039,166	1,069,214	1,037,211	986,362	953,638
	CALIFORNIA Total	22,736,403	23,777,518	23,385,490	22,684,627	21,895,084
542301	CALAVERAS TEL CO	3,639	3,862	3,994	4,114	4,605
542302	VERIZON CA(CONTEL)	386,535	395,856	404,743	409,420	409,382
542308	CITIZENS-FRONTIER CA	118,053	124,775	130,773	127,290	131,917
542311	CAL-ORE TELEPHONE CO	2,752	2,714	2,654	2,754	2,660
542313	DUCOR TELEPHONE CO	1,008	1,114	1,212	1,259	1,245

**Table 3.34**  
**Number of Loops by Study Area**

Study Area Code	Study Area Name	1999	2000	2001	2002	2003
	CALIFORNIA Cont.					
542315	GLOBAL VALLEY NETWKS	11,730	12,603	13,006	12,968	13,141
542318	FORESTHILL TEL CO.	3,061	3,182	3,252	3,231	3,244
542319	VERIZON-CA (GTE)	4,209,282	4,254,760	4,263,074	4,180,618	4,073,061
542321	HAPPY VALLEY TEL CO	3,298	3,399	3,455	3,533	3,567
542322	HORNITOS TEL CO	628	664	665	666	657
542323	WINTERHAVEN TEL. CO.	1,759	1,753	1,702	1,673	1,678
542324	KERMAN TELEPHONE CO	6,088	6,280	6,384	6,299	6,350
542332	THE PONDEROSA TEL CO	9,579	9,907	9,796	9,904	9,879
542334	SUREWEST TEL.	123,520	124,676	132,728	134,361	133,707
542338	SIERRA TELEPHONE CO	21,932	23,586	23,347	23,873	23,320
542339	THE SISKIYOU TEL CO	4,922	5,033	5,032	5,060	5,055
542343	VOLCANO TEL CO	10,761	11,122	11,374	11,523	11,461
542344	VERIZON W-COAST-CA	13,990	14,363	14,848	14,720	14,546
542346	PINNACLES TEL CO	261	264	263	277	289
543402	CITIZENS-FRNTIER-GST	15,216	15,499	15,814	16,050	15,712
544342	CITZENS-FRNTR-TUOLUM	6,150	6,376	6,551	6,806	6,919
545170	PACIFIC BELL	17,782,239	18,755,730	18,330,823	17,708,228	17,022,689
	COLORADO Total	2,864,171	3,004,825	2,948,466	2,808,727	2,706,855
461835	SUNFLOWER TEL - CO	337	357	361	348	348
462178	AGATE MUTUAL TEL CO	143	142	153	160	159
462181	BIJOU TEL COOP ASSOC	1,372	1,433	1,474	1,531	1,531
462182	BLANCA TEL CO	1,229	1,258	1,332	1,346	1,377
462184	DELTA COUNTY TEL CO	10,075	10,299	10,615	10,879	10,960
462185	CENTURYTEL OF EAGLE	81,828	85,014	86,833	85,792	85,189
462186	EASTERN SLOPE RURAL	5,061	5,308	5,459	5,556	5,480
462187	THE EL PASO CNTY TEL	4,293	4,680	4,846	4,983	5,008
462188	FARMERS TEL CO - CO	474	532	538	586	546
462190	HAXTUN TEL CO	1,704	1,763	1,839	1,774	1,730
462192	BIG SANDY TELECOM	995	1,109	1,170	1,155	1,097
462193	NUCLA-NATURITA TEL	1,545	1,607	1,624	1,634	1,831
462194	NUNN TEL CO	513	569	630	668	677
462195	SOUTH PARK TEL. CO.	69	108	145	163	201
462196	PEETZ COOP TEL CO	231	231	233	231	223
462197	PHILLIPS COUNTY TEL	2,157	2,240	2,188	2,151	2,115
462198	PINE DRIVE TEL CO	847	922	946	947	955
462199	PLAINS COOP TEL ASSN	1,555	1,628	1,672	1,646	1,556
462201	RICO TEL CO	171	185	169	189	202
462202	ROGGEN TEL COOP CO	296	314	331	325	295
462203	RYE TELEPHONE CO	2,165	2,273	2,307	2,580	2,495
462204	COLUMBINE ACQ CORP	1,302	1,407	1,472	1,517	1,543
462206	STONEHAM COOP TEL CO	78	77	80	78	81
462207	STRASBURG TEL CO	1,462	1,657	1,799	1,857	1,957
462208	CENTURYTEL-COLORADO	9,501	10,254	10,771	10,855	10,700
462209	WIGGINS TEL ASSOC	1,605	1,698	1,732	1,776	1,813
462210	WILLARD TEL CO	63	68	66	66	68
465102	QWEST CORP-CO	2,733,100	2,867,692	2,807,681	2,667,934	2,566,718
	CONNECTICUT Total	2,435,206	2,552,614	2,406,704	2,322,733	2,229,844
132454	THE WOODBURY TEL CO	24,144	25,155	25,504	25,634	25,339
135200	SOUTHERN NEW ENGLAND	2,411,062	2,527,459	2,381,200	2,297,099	2,204,505
	DELAWARE Total	582,735	598,874	589,979	580,535	564,508
565010	VERIZON DELAWARE INC	582,735	598,874	589,979	580,535	564,508
	DISTRICT OF COLUMBIA Total	926,875	924,593	919,587	897,193	832,290
575020	VERIZON WA, DC INC.	926,875	924,593	919,587	897,193	832,290

**Table 3.34**  
**Number of Loops by Study Area**

Study Area Code	Study Area Name	1999	2000	2001	2002	2003
	FLORIDA Total	11,309,559	11,485,726	11,318,585	11,051,084	10,760,113
210291	GTC, INC.	4,808	5,009	5,020	4,992	4,930
210318	FRONTIER COMM-SOUTH	4,512	4,578	4,775	4,744	4,654
210328	VERIZON FLORIDA	2,320,241	2,340,657	2,334,392	2,280,450	2,221,297
210329	GTC, INC.	10,541	11,292	11,517	11,737	11,304
210330	SMART CITY TEL LLC	18,526	19,052	18,580	16,638	16,517
210331	ITS TELECOMM. SYS.	3,673	3,849	3,879	3,891	3,982
210335	NORTHEAST FLORIDA	9,280	9,856	10,529	10,285	10,227
210336	ALLTEL FLORIDA INC.	88,345	93,144	95,687	94,573	95,266
210338	QUINCY TEL CO-FL DIV	14,149	13,999	14,240	14,296	14,173
210339	GTC, INC.	34,361	36,190	37,838	37,996	36,750
210341	SPRINT-FLORIDA, INC.	2,114,347	2,149,711	2,088,877	2,114,633	2,063,198
215191	SOUTHERN BELL-FL	6,686,776	6,798,389	6,693,251	6,456,849	6,277,815
	GEORGIA Total	5,211,165	5,286,069	5,147,960	4,952,805	4,802,916
220324	VALLEY TEL CO, LLC	5,662	5,542	5,371	5,165	4,984
220338	QUINCY TEL CO-GA DIV	754	768	796	800	794
220344	ALMA TEL CO	7,633	7,572	7,541	7,583	7,588
220346	BLUE RIDGE TEL CO	12,082	12,940	13,682	13,689	13,783
220347	BRANTLEY TEL CO	5,957	6,214	6,369	6,305	6,274
220348	BULLOCH COUNTY RURAL	10,297	11,008	11,396	11,208	11,208
220351	CAMDEN TEL & TEL CO	24,527	26,073	26,589	25,596	25,458
220354	CHICKAMAUGA TEL CORP	6,709	6,916	7,032	6,771	6,688
220355	CITIZENS TEL CO - GA	5,362	5,476	5,506	5,462	5,465
220356	COASTAL UTILITIES	39,332	40,195	41,585	40,127	38,418
220357	ALLTEL GEORGIA INC.	67,360	70,966	71,858	72,542	72,365
220358	DARIEN TEL CO	6,647	6,900	7,151	7,123	7,068
220360	ELLIJAY TEL CO	13,402	14,612	14,891	15,310	15,560
220362	FRONTIER-FAIRMOUNT	2,529	2,633	2,769	2,800	2,750
220364	GEORGIA TEL CORP	7,466	7,716	7,770	7,670	7,836
220365	GLENWOOD TEL CO	961	983	1,026	1,023	995
220368	HART TEL CO	10,443	10,565	10,444	10,263	10,111
220369	COMSOUTH TELECOMM	5,653	5,975	5,537	5,660	5,981
220371	INTERSTATE TEL CO	16,273	17,133	18,602	19,823	14,745
220375	NELSON-BALL GROUND	7,911	8,574	9,007	9,035	8,575
220376	PEMBROKE TEL CO	4,131	4,290	4,219	4,257	4,268
220377	PINELAND TEL COOP	13,161	13,697	13,911	14,063	14,143
220378	PLANTERS RURAL COOP	9,180	9,317	9,635	9,868	9,995
220379	PLANT TEL. CO.	10,487	10,423	10,620	10,506	10,589
220380	PROGRESSIVE RURAL	5,372	5,605	5,738	5,748	5,760
220381	PUBLIC SERVICE TEL	11,764	12,238	12,515	12,584	12,467
220382	RINGGOLD TEL CO	13,916	14,519	14,783	14,456	14,355
220386	STANDARD TEL CO	77,900	80,616	81,442	82,208	81,600
220387	FRONTIER GEORGIA LLC	26,123	27,444	28,030	28,082	28,794
220389	TRENTON TEL CO	6,616	7,123	7,330	7,226	7,228
220392	WAVERLY HALL, LLC	1,445	1,539	1,531	1,530	1,540
220394	WILKES TEL & ELC CO	12,453	12,604	12,611	12,506	12,195
220395	ACCUCOMM TELECOMM.	4,651	4,822	4,858	4,838	4,925
223036	GEORGIA ALLTEL TELCO	93,800	97,349	98,346	98,109	96,894
223037	ALLTEL GEORGIA COMM.	325,060	339,183	342,077	341,914	334,352
225192	SOUTHERN BELL-GA	4,338,146	4,376,539	4,225,392	4,030,955	3,897,165
	GUAM Total	77,609	74,006	72,441	70,975	67,194
663800	GUAM TEL. AUTH.	77,609	74,006	72,441	70,975	67,194
	HAWAII Total	722,443	723,509	721,233	706,080	687,601
623021	SANDWICH ISLES COMM.	296	532	859	985	1,106
623100	VERIZON HAWAII-HI	722,147	722,977	720,374	705,095	686,495

**Table 3.34**  
**Number of Loops by Study Area**

Study Area Code	Study Area Name	1999	2000	2001	2002	2003
	IDAHO Total	733,429	769,763	762,986	742,213	726,447
472213	ALBION TEL CO-ATC	5,166	5,289	5,356	5,091	4,846
472215	CAMBRIDGE TEL CO	2,279	2,221	2,138	2,031	2,024
472218	CUSTER TEL COOP	2,169	2,227	2,221	2,187	2,220
472220	FILER MUTUAL TEL -ID	2,433	2,508	2,339	2,212	2,073
472221	FARMERS MUTUAL TEL	3,489	3,607	3,587	3,665	3,669
472222	FREMONT TELCOM	5,840	5,947	5,783	5,757	5,656
472223	CENTURY-GEM STATE-ID	1,662	1,739	1,704	1,632	1,629
472225	CENTURYTEL OF IDAHO	4,155	4,328	4,353	4,170	4,173
472226	MIDVALE TEL EXCH INC	1,205	1,298	1,191	1,175	1,130
472227	MUD LAKE TEL COOP	1,525	1,534	1,729	1,633	1,722
472230	POTLATCH TEL CO INC	2,113	2,207	2,342	2,382	2,469
472231	PROJECT MUTUAL TEL	8,826	8,866	8,794	8,429	8,176
472232	DIRECT COMM-ROCKLAND	1,355	1,352	1,385	1,417	1,350
472233	RURAL TEL CO - ID	536	643	651	651	661
472295	SILVER STAR TEL- ID	4,353	4,659	4,970	5,015	5,070
472416	VERIZON N'WEST-ID	135,283	137,526	136,264	132,909	131,917
472423	INLAND TEL-ID	344	354	361	386	402
474427	CITIZENS-FRONTIER-ID	21,365	21,751	21,575	20,437	21,579
475103	QWEST CORP-ID	496,290	528,398	524,616	510,232	495,348
475162	QWEST CORP-IDAHO	33,041	33,309	31,627	30,802	30,333
	ILLINOIS Total	8,329,000	8,211,379	8,012,703	7,988,557	7,658,859
340976	ADAMS TEL COOP	4,646	4,715	4,699	4,735	4,576
340978	ALHAMBRA-GRANTFORK	1,208	1,207	1,235	1,228	1,214
340983	CAMBRIDGE TEL CO -IL	1,936	1,981	1,949	1,913	1,832
340984	CASS TEL CO	3,175	3,164	3,179	3,107	2,973
340990	CLARKSVILLE MUTUAL	219	242	251	262	258
340993	CROSSVILLE TEL CO	706	697	704	707	695
340998	FRONTIER-DEPUE	857	850	839	823	758
341003	EGYPTIAN COOP ASSN	3,545	3,416	3,252	3,418	3,479
341004	EL PASO TEL CO	2,104	2,205	2,201	2,149	2,064
341009	C-R TEL CO	1,000	990	936	979	897
341011	FRONTIER OF LAKESIDE	944	947	904	942	909
341012	FLAT ROCK TEL CO-OP	569	610	612	563	547
341015	VERIZON NORTH-IL	704,360	675,670	682,178	672,072	640,195
341016	GENESEO TEL CO	8,724	8,950	8,858	8,449	8,251
341017	GLASFORD TEL CO	1,386	1,441	1,474	1,487	1,370
341020	GRAFTON TEL CO	837	869	879	880	857
341021	GRANDVIEW MUTUAL TEL	100	114	133	103	99
341023	GRIDLEY TEL CO	1,570	1,518	1,528	1,527	1,488
341024	HAMILTON COUNTY TEL	2,491	2,695	2,744	2,699	2,623
341025	SHAWNEE TELEPHONE CO	4,397	4,474	4,544	4,502	4,434
341026	HARRISONVILLE TEL CO	19,668	19,893	20,459	20,446	20,369
341029	HENRY COUNTY TEL CO	1,633	1,631	1,597	1,578	1,573
341032	HOME TEL CO-ST JACOB	1,026	1,002	1,093	1,056	1,039
341036	VERIZON N-IL(CONTEL)	200,856	137,397	138,945	135,335	130,206
341037	IL CONSOLIDATED TEL	88,953	89,651	85,703	82,707	79,908
341038	FRONTIER OF ILLINOIS	5,292	5,353	5,299	5,497	5,381
341041	KINSMAN MUTUAL TEL	107	110	107	109	95
341043	LA HARPE TEL CO	1,123	1,141	1,112	1,087	1,106
341045	LEAF RIVER TEL CO	627	644	625	615	579
341046	LEONORE MUTUAL TEL	159	159	163	173	164
341047	MCDONOUGH TEL COOP	4,629	4,620	4,581	4,492	4,366
341048	MCNABB TEL CO	478	494	480	480	472
341049	MADISON TEL CO	1,566	1,614	1,608	1,583	1,582
341049A	MADISON TEL CO	0	0	4,081	3,984	3,984
341050	MARSEILLES TEL CO	4,261	4,350	4,283	4,117	3,952
341053	METAMORA TEL CO	4,227	4,344	4,319	4,247	4,233
341054	MID CENTURY TEL COOP	4,796	4,934	4,865	4,840	4,758

**Table 3.34**  
**Number of Loops by Study Area**

Study Area Code	Study Area Name	1999	2000	2001	2002	2003
	ILLINOIS Cont.					
341055	FRONTIER-MIDLAND	4,961	4,999	4,846	5,128	5,048
341057	GALLATIN RIVER COMM.	84,070	85,875	81,325	78,952	73,702
341058	MONTROSE MUTUAL TEL	1,692	1,776	1,694	1,702	1,706
341060	MOULTRIE INDEPENDENT	822	853	872	863	811
341061	FRONTIER-MT. PULASKI	2,132	2,164	2,097	2,106	2,025
341062	NEW WINDSOR TEL CO	637	643	672	662	647
341065	ODIN TEL EXCH INC	1,160	1,186	1,174	1,152	1,145
341065A	ODIN TEL EXCH INC	0	0	2,730	2,682	2,588
341066	ONEIDA TEL EXCHANGE	605	621	624	622	592
341067	FRONTIER-ORION	1,968	2,011	2,023	1,999	1,912
341073	FRONTIER-PRAIRIE	1,206	1,204	1,106	1,196	1,179
341075	REYNOLDS TEL CO, INC	614	599	600	588	578
341079	FRONTIER-SCHUYLER	3,186	3,184	3,106	3,081	3,011
341086	TONICA TEL CO	553	569	573	582	576
341087	VIOLA HOME TEL CO	832	866	865	855	821
341088	WABASH TEL COOP, INC	5,112	5,456	5,284	5,156	5,034
341091	WOODHULL COMMUNITY	801	752	823	782	748
341092	STELLE TEL CO	99	102	101	100	100
341093	YATES CITY TEL CO	572	581	607	560	548
341183	CITIZENS-FRONTIER-IL	0	112,231	110,745	106,023	106,161
343035	VERIZON S-IL(ALLTEL)	44,544	37,761	38,000	37,283	36,191
345070	ILLINOIS BELL TEL CO	7,089,259	6,953,854	6,750,417	6,751,592	6,470,450
	INDIANA Total	3,681,642	3,709,437	3,802,410	3,723,546	3,620,575
320742	BLOOMINGDALE HOME	635	641	641	651	648
320744	CAMDEN TEL CO - IN	1,903	2,031	2,105	2,103	1,929
320747	CENTURYTEL-CENTR IN	3,473	3,600	3,650	3,618	3,536
320750	FRONTIER OF INDIANA	2,711	2,851	2,832	2,775	2,652
320751	CITIZENS TEL CORP	2,579	2,667	2,686	2,714	2,638
320753	CLAY CTY RURAL COOP	12,414	12,856	13,012	12,994	12,914
320756	CRAIGVILLE TEL CO	1,222	1,314	1,352	1,409	1,415
320759	DAVISS-MARTIN/RTC	3,764	4,076	4,150	4,131	4,073
320771	GEETINGSVILLE TEL CO	704	783	761	757	738
320772	VERIZON N-IN	776,765	784,444	787,449	774,501	753,409
320775	HANCOCK TELECOM	7,880	7,840	8,852	8,597	8,759
320776	COMM CORP OF INDIANA	11,229	11,768	11,999	12,083	11,418
320777	HOME CO OF PITTSBORO	2,598	2,793	2,905	2,859	2,882
320778	HOME TEL CO INC	2,427	2,452	2,533	2,437	2,392
320779	VERIZON N-IN(CONTEL)	193,226	197,543	200,191	199,558	196,875
320783	LIGONIER TEL CO	2,771	2,875	2,811	2,742	2,741
320788	MERCHANTS & FARMERS	611	626	651	653	626
320790	MONON TEL CO	2,062	2,066	2,113	1,969	1,799
320792	MULBERRY COOP TEL CO	3,019	3,126	3,173	2,977	3,061
320796	NEW LISBON TEL CO	906	922	926	907	880
320797	NEW PARIS TEL INC	2,191	2,212	2,232	2,237	2,226
320800	NORTHWESTERN INDIANA	13,792	14,464	14,534	14,624	14,624
320801	CENTURYTEL OF ODON	1,687	1,727	1,757	1,729	1,756
320807	PERRY-SPENCER RURAL	6,533	6,861	7,018	7,205	7,010
320809	COMM CORP OF S. IN	2,119	2,193	2,176	2,136	1,967
320813	PULASKI-WHITE RURAL	2,168	2,121	2,164	2,020	1,895
320815	ROCHESTER TEL CO	8,631	8,781	8,760	8,694	8,434
320816	S & W TEL CO	524	541	570	567	562
320818	SMITHVILLE TEL CO	32,258	33,374	33,468	33,034	32,730
320819	SE INDIANA RURAL	5,076	4,985	5,165	4,922	4,959
320825	SUNMAN TELECOMM CORP	4,436	4,900	4,887	4,887	4,796
320826	SWAYZEE TEL CO	1,174	1,181	1,173	1,194	1,170
320827	SWEETSER RURAL TEL	1,912	1,972	1,986	2,023	1,946
320828	FRONTIER-THORNTOWN	2,782	2,873	3,014	2,961	2,931
320829	TIPTON TEL CO	5,614	5,801	5,862	5,637	5,369

**Table 3.34**  
**Number of Loops by Study Area**

Study Area Code	Study Area Name	1999	2000	2001	2002	2003
	INDIANA Cont.					
320830	TRI-COUNTY TEL CO	4,352	4,498	4,564	4,553	4,391
320832	UTC OF INDIANA	256,398	261,403	270,980	272,796	271,453
320834	WASHINGTON CTY RURAL	3,588	3,783	3,863	3,916	3,883
320837	WEST POINT TEL CO	748	789	818	836	818
320839	YEOMAN TEL CO, INC	1,260	1,292	1,284	1,259	1,243
323034	VERIZON N-IN(ALLTEL)	10,957	11,205	11,253	11,282	11,084
325080	INDIANA BELL TEL CO	2,280,543	2,285,207	2,360,090	2,294,599	2,219,943
	IOWA Total	1,676,751	1,729,130	1,704,659	1,659,718	1,608,595
351096	HEARTLND-HICKORYTECH	13,756	14,962	13,705	13,514	13,209
351097	ANDREW TEL CO INC	370	378	377	387	386
351098	ARCADIA TEL CO	345	347	378	346	342
351101	ATKINS TEL CO, INC	730	740	746	833	831
351105	AYRSHIRE FARMERS MUT	414	414	369	349	369
351106	ALPINE COMM.	7,085	7,164	6,829	6,670	6,575
351107	BALDWIN-NASHVILLE	342	350	354	346	357
351108	BARNES CITY COOP	182	190	201	198	187
351110	BERNARD TEL CO INC	606	581	564	560	545
351112	BREDA TEL COOP	1,224	1,295	1,235	1,144	1,126
351113	BROOKLYN MUTUAL TEL	1,637	1,706	1,719	1,718	1,703
351114	THE BURT TEL CO	479	487	472	465	454
351115	BUTLER-BREMER MUTUAL	3,176	3,254	3,234	3,197	3,143
351118	CASCADE COMM. CO.	1,862	1,891	1,888	1,851	1,949
351119	CASEY MUTUAL TEL CO	487	493	501	474	483
351121	CENTER JUNCTION TEL	140	146	148	151	151
351125	CENTRAL SCOTT TEL CO	6,056	6,398	6,460	6,375	6,279
351126	CENTURYTEL-CHESTER	221	219	220	218	216
351127	FRONTIER IOWA	59,749	60,816	60,206	58,815	56,935
351129	CITIZENS MUTUAL TEL	4,079	4,449	4,502	4,515	4,424
351130	CLARENCE TEL CO	904	928	927	906	888
351132	CLEAR LAKE INDEPEND	7,164	7,372	7,283	7,048	6,991
351133	C-M-L TEL COOP ASSN	895	904	927	931	869
351134	COLO TEL CO	768	771	776	779	779
351136	COON CREEK TEL CO	673	709	705	669	644
351137	COON VALLEY COOP TEL	700	722	732	710	670
351139	COOPERATIVE TEL CO	1,576	1,620	1,656	1,651	1,592
351141	CORN BELT TEL CO	888	907	904	858	825
351146	CUMBERLAND TEL CO	432	435	426	402	392
351147	DANVILLE MUTUAL TEL	1,117	1,142	1,164	1,106	1,061
351149	FARMERS MUTUAL COOP	292	306	308	300	292
351150	DIXON TEL CO	692	722	726	694	672
351152	DUMONT TEL CO	1,601	1,595	1,610	1,596	1,443
351153	DUNKERTON TEL COOP	776	796	792	784	775
351156	EAST BUCHANAN COOP	1,632	1,642	1,655	1,644	1,639
351157	ELLSWORTH COOP ASSN	771	770	766	751	735
351158	MINBURN TELECOMM.	987	1,005	999	1,015	915
351160	FARMERS & BUSINESSME	1,194	1,230	1,216	1,209	1,405
351162	FARMERS COOP TEL CO	1,427	1,533	1,561	1,539	1,545
351166	FARMERS & MERCHANTS	853	920	876	850	832
351167	ITS-IOWA TELECOM-NO	125,831	127,621	122,556	120,621	117,423
351168	FARMERS MUTUAL COOP	2,024	2,078	2,045	1,957	1,916
351169	FARMERS MUTUAL COOP	559	552	555	520	487
351170	ITS-IOWA TELECOM-SYS	79,014	82,019	79,882	77,740	76,443
351171	FARMERS MUTUAL JESUP	2,057	2,120	2,161	2,131	2,104
351172	FARMERS MUTUAL TEL	2,528	2,549	2,619	2,501	2,476
351173	FARMERS MUTUAL COOP	2,487	2,656	2,703	2,650	2,633
351174	FARMERS MUTUAL TEL	1,204	1,251	1,255	1,270	1,271
351175	FARMERS TEL CO - BAT	422	418	423	449	448
351176	FARMERS TEL CO-ESSEX	763	792	775	766	741

**Table 3.34**  
**Number of Loops by Study Area**

Study Area Code	Study Area Name	1999	2000	2001	2002	2003
	IOWA Cont.					
351177	FARMERS TEL CO -RICE	1,756	1,788	1,823	1,750	1,741
351178	ITS - IOWA TELECOM	84,744	87,600	84,078	84,035	81,284
351179	FENTON CO-OP TEL CO	371	384	375	359	355
351187	PARTNER COMM. COOP.	1,378	1,513	1,568	1,463	1,446
351188	GOLDFIELD TEL CO	620	627	604	592	588
351189	RIVER VALLEY COOP	1,077	1,115	1,092	1,044	996
351191	GRAND MOUND COOP TEL	619	647	661	640	625
351195	GRISWOLD CO-OP TEL	2,175	2,254	2,245	2,306	2,267
351199	HAWKEYE TEL CO	504	512	509	510	504
351202	HOSPERS TEL EXCH INC	747	759	783	794	775
351203	HUBBARD COOP ASSN	893	929	909	891	880
351205	HUXLEY COMM. COOP.	1,973	2,015	2,028	1,959	1,876
351206	IAMO TEL CO - IA	461	470	459	465	447
351209	INTERSTATE 35 TEL CO	1,262	1,312	1,329	1,432	1,434
351212	JEFFERSON TEL CO -IA	3,820	3,800	3,744	3,679	3,601
351213	JORDAN SOLDIERVALLEY	375	430	372	372	366
351213A	JORDAN SOLDIERVALLEY	0	0	294	293	286
351214	KALONA COOP TEL CO	2,019	2,213	2,111	2,141	2,088
351217	KEYSTONE FRMS COOP	1,083	1,093	1,066	1,049	1,003
351220	LA PORTE CITY TEL CO	2,065	2,084	2,062	2,038	1,999
351222	LA MOTTE TEL CO	695	712	724	722	757
351223	LAUREL TEL CO, INC	347	365	363	336	331
351225	LEHIGH VALLEY COOP	2,081	2,086	2,114	2,045	2,048
351228	LONE ROCK CO-OP TEL	323	328	321	304	288
351229	LOST NATION-ELWOOD	709	730	737	700	688
351230	NORTHEAST IOWA TEL	2,049	2,110	2,111	2,075	2,304
351232	LYNNVILLE TEL. CO.	352	382	387	480	682
351235	FARMERS MUTUAL COOP	610	643	642	643	624
351237	MARNE & ELK HORN TEL	1,567	1,607	1,599	1,586	1,546
351238	MARTELLE COOP ASSN	325	356	354	350	322
351239	MASSENA TEL CO	704	716	721	707	696
351241	MECHANICSVILLE TEL	901	924	941	918	889
351242	MILES COOP TEL ASSN	772	796	791	793	768
351243	MILLER TEL CO - IA	107	109	106	103	101
351245	MINBURN TEL CO	488	490	488	476	470
351246	MINERVA VALLEY TEL	860	863	890	892	865
351247	MODERN COOP TEL CO	993	1,006	1,030	1,013	949
351248	MONTEZUMA MUTUAL TEL	2,422	2,477	2,503	2,419	2,428
351250	MUTUAL TEL CO	715	745	728	696	679
351251	MEDIAPOLIS TEL CO	2,241	2,348	2,341	2,273	2,218
351252	MUTUAL TEL CO	4,830	4,978	5,239	5,368	5,385
351257	NORTH ENGLISH COOP	887	930	944	939	921
351259	NORTHERN IOWA TEL CO	2,799	2,878	2,897	2,716	2,646
351260	NORTHWEST IOWA TEL	7,477	8,891	8,529	8,966	9,303
351261	NORTHWEST TEL COOP	1,414	1,461	1,523	1,504	1,420
351262	COMM 1 NETWORK	698	704	676	656	664
351262A	COMM 1 NETWORK	0	0	0	838	789
351263	OGDEN TEL CO - IA	2,001	2,067	2,021	1,998	1,952
351264	OLIN TEL CO, INC	856	878	877	838	816
351265	ONSLOW COOP TEL ASSN	243	258	254	257	247
351266	ORAN MUTUAL TEL CO	296	302	312	290	277
351269	PALO COOP TEL ASSN	502	529	546	536	522
351270	PALMER MUTUAL TEL CO	322	344	328	322	314
351271	PANORA COOP TEL ASSN	2,031	2,085	2,172	2,173	2,038
351273	PEOPLES TEL CO - IA	898	932	921	874	853
351274	CENTURYTEL-POSTVILLE	1,787	1,794	1,832	1,878	1,847
351275	PRAIRIEBURG TEL CO	221	232	231	232	230
351276	PRESTON TEL CO	1,257	1,297	1,298	1,296	1,364
351277	RADCLIFFE TEL CO	558	569	557	538	535



**Table 3.34**  
**Number of Loops by Study Area**

Study Area Code	Study Area Name	1999	2000	2001	2002	2003
	IOWA Cont.					
351278	READLYN TEL CO	853	902	917	910	1,075
351280	RINGSTED TEL CO	463	472	440	416	400
351282	ROCKWELL COOP ASSN	1,359	1,394	1,394	1,348	1,334
351283	ROYAL TEL CO	470	477	475	489	480
351284	RUTHVEN TEL EXCHANGE	904	908	895	872	840
351285	SAC COUNTY MUTUAL	1,157	1,184	1,184	1,153	1,134
351291	SCHALLER TEL CO	1,835	1,829	1,844	1,786	1,785
351292	SEARSBORO TEL CO	380	361	670	705	509
351293	SHARON TEL CO	1,247	1,283	1,312	1,309	1,272
351294	SCRANTON TEL CO	566	588	541	574	566
351295	SHELL ROCK TEL CO	1,131	1,142	1,147	1,112	1,079
351297	HEART OF IOWA COMM.	2,409	2,456	2,415	2,344	2,513
351298	SOUTH SLOPE COOP TEL	11,331	12,570	12,972	12,970	12,684
351298A	SOUTH SLOPE COOP TEL	0	0	1,528	1,514	1,471
351301	SOUTHWEST TEL EXCH	762	784	773	792	1,006
351302	SPRINGVILLE COOP TEL	1,334	1,376	1,411	1,393	1,351
351303	COOP TEL EXCHANGE	726	738	714	701	662
351304	SWISHER TEL CO	942	1,000	1,025	1,030	1,025
351305	STRATFORD MUTUAL TEL	760	749	747	740	835
351306	SULLY TEL ASSOC	1,142	1,172	1,175	1,783	2,747
351307	SUPERIOR TEL COOP	203	216	216	203	198
351308	TEMPLETON TEL CO	393	416	429	413	397
351309	TERRIL TEL. COOP.	493	465	470	460	487
351310	TITONKA TEL CO	631	645	625	615	592
351316	UNITED FARMERS TEL	568	628	633	618	625
351319	VAN BUREN TEL CO	2,951	3,071	3,130	3,120	3,351
351320	VAN HORNE COOP TEL	597	622	624	672	649
351322	VENTURA TEL CO, INC	604	618	623	571	557
351324	VILLISCA FARMERS TEL	1,277	1,320	1,317	1,277	1,260
351326	WALNUT TEL CO, INC	856	900	924	879	845
351327	WEBB-DICKENS TEL	448	468	462	445	422
351328	WEBSTER-CALHOUN COOP	5,268	5,398	5,385	5,308	5,117
351329	WELLMAN COOP TEL	1,440	1,505	1,517	1,507	1,457
351331	WEST IOWA TEL CO	5,403	5,579	5,570	5,519	5,445
351332	WEST LIBERTY TEL CO	4,069	4,196	4,245	4,175	4,156
351334	WESTERN IOWA ASSN	3,780	3,967	4,009	4,003	3,970
351335	WESTSIDE INDEPENDENT	350	358	356	350	358
351336	WILTON TEL CO	2,091	2,173	2,190	2,069	2,054
351337	WINNEBAGO COOP ASSN	7,313	7,488	7,475	7,376	7,241
351342	WOOLSTOCK MUTUAL	275	281	286	279	246
351343	WYOMING MUTUAL TEL	725	746	754	744	704
351344	PRAIRIE TEL CO	1,105	1,097	1,097	1,087	1,085
351346	ACE TEL ASSN-IA	4,446	4,609	4,723	4,781	4,994
351405	HILLS TEL CO, INC-IA	2,124	2,163	2,169	2,150	2,183
351424	MABEL COOP TEL-IA	982	1,018	1,037	1,039	1,043
351888	GRAND RIVER MUT-IA	8,921	8,898	9,226	8,885	9,137
355141	QWEST CORP-IA	1,088,216	1,122,068	1,107,337	1,069,497	1,028,347
	KANSAS Total	1,719,870	1,732,684	1,666,564	1,572,621	1,484,063
411317	UNITED OF EASTERN KS	60,037	60,510	60,498	58,052	58,452
411746	BLUE VALLEY TELE-COM	2,966	3,019	3,005	2,968	3,058
411756	COLUMBUS TELEPHONE	2,795	2,819	2,961	2,730	2,637
411758	COUNCIL GROVE TEL CO	2,319	2,423	2,361	2,183	2,095
411761	CUNNINGHAM TEL CO	1,573	1,618	1,561	1,529	1,481
411764	ELKHART TEL CO INC	1,676	1,705	1,679	1,641	1,640
411777	GOLDEN BELT TEL ASSN	6,886	6,973	6,822	6,676	6,489
411778	GORHAM TEL CO	354	356	355	341	349
411780	HAVILAND TEL CO	4,248	4,164	4,155	4,055	3,997
411781	H & B COMMUNICATIONS	1,095	1,033	994	1,001	979

**Table 3.34**  
**Number of Loops by Study Area**

Study Area Code	Study Area Name	1999	2000	2001	2002	2003
	KANSAS Cont.					
411782	HOME TEL CO	2,133	2,189	2,196	2,153	2,116
411785	J. B. N. TEL CO INC	2,952	2,981	2,928	2,902	2,860
411788	KANOKLA TEL ASSN-KS	2,567	2,553	2,555	2,486	2,444
411791	LA HARPE TEL CO INC	427	434	412	412	439
411801	MADISON TEL., LLC	868	830	831	804	771
411807	MOKAN DIAL INC-KS	3,580	3,786	3,820	4,171	4,258
411808	MOUNDRIDGE TEL CO	2,971	2,999	3,056	3,003	2,897
411809	MUTUAL TEL CO	494	509	511	502	509
411814	PEOPLES TELECOM LLC	1,725	1,835	1,854	1,865	1,794
411817	PIONEER TEL ASSN INC	16,994	17,453	17,419	16,512	16,547
411818	CRAW-KAN TEL COOP	14,534	14,803	14,966	15,173	14,824
411820	RAINBOW TELECOM	2,145	2,057	2,054	2,014	1,970
411826	RURAL TEL SERVICE CO	12,257	12,443	12,510	11,929	11,094
411827	S & T TEL COOP ASSN	3,390	3,260	3,594	3,342	3,038
411829	S & A TEL CO INC	1,004	1,022	1,022	943	919
411831	S. CENTRAL TEL - KS	1,921	2,011	2,017	2,014	1,924
411833	SOUTHERN KANSAS TEL	5,197	5,234	5,247	5,203	5,085
411835	SUNFLOWER TEL CO	5,897	6,176	6,075	5,913	5,644
411839	TRI-COUNTY TEL ASSN	3,569	3,613	3,619	3,569	3,525
411840	TWIN VALLEY TEL INC	2,468	2,435	2,402	2,385	2,331
411841	UNITED TEL ASSN	6,328	6,370	6,344	6,239	5,930
411842	UTC OF KANSAS	78,321	79,502	76,828	73,845	69,111
411845	WAMEGO TEL CO INC	5,494	5,780	5,988	6,020	5,835
411847	WHEAT STATE TEL, INC	2,476	2,511	2,542	2,556	2,536
411849	WILSON TEL CO INC	2,454	2,458	2,433	2,362	2,334
411852	ZENDA TEL COMPANY	249	234	240	235	225
411957	UTC-MO DBA UTC-SE KS	6,659	6,278	6,213	6,026	5,867
412030	TOTAH TELEPHONE CO	1,520	1,523	1,538	1,451	1,427
415214	SOUTHWESTERN BELL-KS	1,445,327	1,454,785	1,390,959	1,305,416	1,224,632
	KENTUCKY Total	2,192,122	2,225,421	2,208,111	2,162,188	2,086,307
260396	BALLARD RURAL COOP	6,914	7,208	7,090	7,221	7,144
260398	BRANDENBURG TEL CO	27,652	29,415	29,800	29,644	29,184
260401	DUO COUNTY TEL COOP	12,635	13,025	13,325	13,339	13,308
260402	ALLTEL KENTUCKY	26,586	27,531	28,003	28,091	27,880
260406	FOOTHILLS RURAL COOP	14,308	15,974	16,456	17,028	17,027
260408	GEARHEART-COALFIELDS	6,617	6,789	7,005	6,872	6,730
260411	LESLIE COUNTY TEL CO	8,864	9,022	9,239	9,495	9,443
260412	LEWISPORT TEL CO	1,485	1,680	1,673	1,679	1,637
260413	LOGAN TEL. COOP. INC	7,214	7,483	7,663	7,491	7,176
260414	MOUNTAIN RURAL COOP	14,850	15,332	15,854	16,142	16,299
260415	PEOPLES RURAL COOP	8,155	8,498	8,706	8,774	8,863
260417	SALEM TEL CO	2,060	2,224	2,254	2,289	2,258
260418	SOUTH CENTRAL RURAL	27,996	28,657	29,112	28,979	29,783
260419	THACKER/GRIGSBY TEL	7,745	8,016	8,277	8,298	8,347
260421	WEST KENTUCKY RURAL	18,259	18,614	18,387	18,961	18,133
265061	CINCINNATI BELL-KY	202,220	202,619	199,582	207,105	202,048
265182	SO CENTRAL BELL-KY	1,240,607	1,258,957	1,237,577	1,195,542	1,147,905
269690	KY ALLTEL-LEXINGTON	458,523	463,087	464,782	451,834	430,202
269691	KY ALLTEL-LONDON	99,432	101,290	103,326	103,404	102,940
	LOUISIANA Total	2,586,246	2,612,593	2,574,481	2,499,193	2,388,005
270423	CENTURYTEL-CENTR LA	19,223	19,543	19,816	19,972	19,918
270424	CENTURYTEL-SE LA	13,459	13,845	14,055	14,080	13,934
270425	CAMERON TEL CO - LA	9,019	9,185	9,333	9,255	9,148
270426	CAMPTI-PLEASANT HILL	2,731	2,719	2,747	2,745	2,670
270427	CENTURYTEL-CHATHAM	1,731	1,797	1,922	2,012	2,086
270428	DELCAMBRE TEL CO	1,497	1,560	1,665	1,627	1,649
270429	EAST ASCENSION TEL	39,289	41,063	41,128	40,762	38,882

**Table 3.34**  
**Number of Loops by Study Area**

Study Area Code	Study Area Name	1999	2000	2001	2002	2003
	LOUISIANA Cont.					
270430	ELIZABETH TEL CO	3,431	3,481	3,524	3,508	3,484
270431	CENTURYTEL-NW LA	9,864	9,997	10,141	10,262	10,151
270432	KAPLAN TEL CO	5,612	5,711	5,951	5,917	5,692
270433	LAFOURCHE TEL CO	16,943	17,226	17,530	16,734	16,099
270434	CENTURYTEL-EVANGELIN	36,741	37,368	37,509	37,195	36,700
270435	NORTHEAST LOUISIANA	1,005	1,011	1,034	1,104	1,078
270436	CENTURY NORTH LA	7,585	7,742	7,918	8,012	8,001
270438	RESERVE TEL CO	5,696	5,894	5,791	6,287	5,593
270439	CENTURYTEL-RINGGOLD	1,910	1,917	1,961	1,987	1,997
270440	CENTURYTEL - EAST LA	2,951	3,064	3,137	3,205	3,350
270441	STAR TEL CO	5,101	5,127	5,176	5,024	4,876
270442	CENTURYTEL-SW LA	5,927	6,140	6,194	6,117	6,146
275183	SO CENTRAL BELL-LA	2,396,531	2,418,203	2,377,949	2,303,388	2,196,551
	MAINE Total	861,360	874,170	884,468	877,219	849,769
100002	OXFORD WEST TEL CO	7,046	7,324	7,462	7,382	7,297
100003	LINCOLNVILLE TEL CO	13,472	14,016	14,514	14,541	14,354
100004	CHINA TEL CO.	3,774	3,969	4,033	3,952	3,807
100005	COBBOSSECONTEE TEL	826	818	849	954	947
100007	ISLAND TEL CO	685	684	698	729	734
100010	HAMPDEN TEL CO	3,479	3,607	3,626	3,666	3,656
100011	HARTLAND & ST ALBANS	3,885	3,949	4,243	4,313	4,308
100015	COMMUNITY SERVICE	12,515	13,010	13,034	12,784	12,421
100019	OXFORD COUNTY TEL	6,271	6,457	6,569	6,507	6,674
100020	PINE TREE TEL & TEL	6,952	7,331	7,408	7,367	7,335
100022	SACO RIVER TEL & TEL	9,975	10,559	10,770	10,512	10,197
100024	SOMERSET TEL CO	12,416	12,899	13,429	13,776	13,677
100025	STANDISH TEL CO	20,632	21,671	22,195	22,039	21,838
100027	UNION RIVER TEL CO	1,403	1,427	1,443	1,485	1,505
100029	UNITY TEL CO., INC.	5,056	5,311	5,317	5,539	5,492
100031	WARREN TEL CO	1,872	1,987	2,078	2,118	2,124
100034	WEST PENOBSCOT TEL	2,569	2,659	2,734	2,872	2,913
103313	NORTHLAND TEL CO-ME	24,481	25,504	26,053	26,022	25,799
103315	MID MAINE TELECOM	5,994	6,358	6,356	6,460	6,366
105111	VERIZON MAINE	718,057	724,630	731,657	724,201	698,325
	MARYLAND Total	3,840,423	3,932,364	3,940,213	3,843,853	3,741,166
180216	ARMSTRONG TEL OF MD	7,206	8,073	8,038	7,910	7,716
185030	VERIZON MARYLAND INC	3,833,217	3,924,291	3,932,175	3,835,943	3,733,450
	MASSACHUSETTS Total	4,586,951	4,531,432	4,410,407	4,189,345	3,984,705
110036	GRANBY TEL & TEL -MA	2,933	3,027	3,023	2,997	2,984
110037	RICHMOND TEL CO	1,159	1,206	1,219	1,218	1,161
115112	VERIZON MASS.	4,582,859	4,527,199	4,406,165	4,185,130	3,980,560
	MICHIGAN Total	6,531,179	6,478,491	6,149,400	6,279,351	5,962,539
310669	ALLENDAL TEL CO	6,740	7,295	6,832	6,684	5,608
310671	CENTURY TEL. MIDWEST	30,216	30,912	30,763	29,892	29,443
310672	COMM CORP OF MI	5,088	5,296	5,340	5,242	4,825
310675	BARAGA TEL CO	5,364	5,292	5,313	5,148	5,078
310676	BARRY COUNTY TEL CO	8,582	8,269	8,167	7,972	7,815
310677	ISLAND TEL CO	1,153	1,197	1,243	1,287	1,302
310678	BLANCHARD TEL ASSN	1,478	1,494	1,528	1,502	1,483
310679	BLOOMINGDALE TEL CO	2,298	2,347	2,414	2,280	2,254
310680	CHIPPEWA COUNTY TEL	1,641	1,706	1,804	1,711	1,658
310682	FRONTIER-MICHIGAN	25,145	25,764	25,881	25,658	25,411
310683	CARR TEL CO	1,978	1,970	1,888	2,063	2,047
310685	CHATHAM TEL CO - MI	3,084	3,200	3,252	3,245	3,242
310688	CLIMAX TEL CO	1,507	1,659	1,578	1,477	1,525

**Table 3.34**  
**Number of Loops by Study Area**

Study Area Code	Study Area Name	1999	2000	2001	2002	2003
	MICHIGAN Cont.					
310689	CENTURYTEL-UPPER MI	12,726	12,926	12,848	12,850	12,795
310691	DEERFIELD FARMERS	2,790	2,910	2,912	2,788	2,665
310692	DRENTH TEL CO	768	782	790	781	753
310694	FARMERS DBA CHAPIN	667	693	702	706	716
310695	VERIZON NORTH-MI	728,983	746,713	750,693	736,265	712,765
310702	CENTURY OF MICHIGAN	60,907	62,128	62,322	60,898	59,966
310703	KALEVA TEL CO	2,521	2,702	2,739	2,722	2,662
310704	ACE TEL OF MICHIGAN	5,799	6,130	6,119	6,014	6,023
310705	CENTURY-NORTHN MICH.	3,432	3,472	3,488	3,449	3,367
310708	LENNON TEL CO	1,873	2,067	2,058	1,963	1,610
310711	MIDWAY TEL CO	856	891	949	860	866
310713	HIAWATHA TEL CO	6,005	6,167	6,205	6,213	6,306
310714	OGDEN TEL CO	470	476	483	479	468
310717	ONTONAGON COUNTY TEL	4,409	4,589	4,769	4,460	4,459
310720	PENINSULA TEL CO -MI	1,586	1,648	1,600	1,569	1,486
310721	PIGEON TEL CO	3,991	4,015	4,036	4,121	4,082
310725	SAND CREEK TEL CO	1,243	1,286	1,295	1,246	1,222
310726	SHIAWASSEE TEL CO	6,148	6,433	6,495	6,506	6,125
310728	SPRINGPORT TEL CO	1,926	2,002	1,996	1,988	1,957
310732	UPPER PENINSULA TEL	7,101	7,327	7,409	7,379	6,783
310734	WALDRON TEL CO	673	663	641	641	626
310735	WESTPHALIA TEL CO	1,108	1,154	1,193	1,221	1,235
310737	WINN TEL CO	826	844	838	851	840
310738	WOLVERINE TEL CO	10,333	10,925	11,032	10,938	9,906
313033	VERIZON N-MI(ALLTEL)	55,474	57,066	57,186	55,961	54,455
315090	MICHIGAN BELL TEL CO	5,514,290	5,436,081	5,102,599	5,252,321	4,966,710
	MINNESOTA Total	3,068,986	3,200,879	3,133,779	2,984,319	2,848,843
361123	CITIZENS-FRONTIER-MN	128,849	134,597	133,270	132,375	130,516
361337	WINNEBAGO COOP ASSN	863	891	896	882	866
361346	ACE TEL ASSN-MN	11,838	12,230	12,490	12,484	12,522
361347	ALBANY MUTUAL ASSN	3,407	3,619	3,654	3,664	3,674
361348	WILDERNESS VALLEY	66	69	69	71	72
361350	ARVIG TEL CO	12,823	13,411	13,687	13,582	13,632
361353	CITY OF BARNESVILLE	1,204	1,289	1,295	1,295	1,376
361356	BENTON COOP TEL CO	4,187	4,473	4,628	4,834	4,899
361357	BLACKDUCK TEL CO	1,702	1,806	1,812	1,769	1,913
361357A	BLACKDUCK TEL CO	0	0	0	92	92
361358	BLUE EARTH VALLEY	7,988	8,052	8,276	8,010	7,746
361362	BRIDGEWATER TEL CO	8,650	9,468	9,749	9,078	9,018
361365	CALLAWAY TEL CO	282	292	297	293	323
361367	FRONTIER-MINNESOTA	128,514	130,339	128,237	125,807	129,359
361370	CLARA CITY TEL EXCH	1,740	1,766	1,764	1,752	1,747
361372	CLEMENTS TEL CO	217	221	237	228	226
361373	CONSOLIDATED TEL CO	9,713	10,316	10,610	10,614	10,289
361374	ARROWHEAD COMM CORP	798	786	786	785	764
361375	MID-COMM-HICKORYTECH	9,579	9,819	10,758	10,945	10,734
361380	DELAVAN TEL CO	343	345	344	337	319
361381	DUNNELL TEL CO	276	277	267	256	253
361383	EAGLE VALLEY TEL CO	698	710	703	701	699
361384	EASTON TEL CO	299	301	311	306	295
361385	EAST OTTER TAIL TEL	18,474	17,410	18,151	18,924	18,603
361386	ECKLES TEL CO	4,264	4,275	4,331	4,493	4,689
361387	EMILY COOP TEL CO	1,539	1,548	1,550	1,551	1,478
361389	FARMERS MUTUAL TEL	1,181	1,203	1,217	1,188	1,175
361390	FEDERATED TEL COOP	2,243	2,187	2,189	2,172	2,154
361391	FELTON TEL CO. INC.	725	741	731	735	709
361395	GARDEN VALLEY TEL CO	15,736	16,278	16,550	16,532	16,346
361396	GARDONVILLE COOP TEL	3,263	3,498	3,558	3,459	3,457

**Table 3.34**  
**Number of Loops by Study Area**

Study Area Code	Study Area Name	1999	2000	2001	2002	2003
	MINNESOTA Cont.					
361399	GRANADA TEL CO	282	280	281	287	277
361401	HALSTAD TEL CO	1,652	1,693	1,689	1,631	1,606
361403	FEDERATED UTILITIES	784	795	797	796	783
361404	HARMONY TEL CO	1,007	1,035	1,036	1,059	1,057
361405	HILLS TEL CO, INC	631	634	658	652	622
361408	HOME TEL CO - MN	1,921	1,995	2,001	1,981	2,057
361409	HUTCHINSON TEL CO	12,886	13,653	13,739	13,657	13,440
361410	JOHNSON TEL CO	1,936	2,001	2,033	2,079	2,090
361412	KASSON & MANTORVILLE	4,638	4,872	4,991	5,054	4,768
361413	MID STATE DBA KMP	2,182	2,216	2,202	2,139	2,116
361414	LAKEDALE TEL CO	12,926	13,254	13,534	13,706	13,570
361419	LISMORE COOP TEL CO	356	357	364	345	338
361422	LONSDALE TEL CO	1,560	1,659	1,760	1,792	1,849
361423	LOWRY TEL CO, LLC	870	881	910	898	919
361424	MABEL COOP TEL - MN	817	831	811	833	821
361425	CHRISTENSEN-MADELIA	1,816	1,845	1,821	1,811	1,750
361426	MANCHESTER-HARTLAND	721	767	752	725	662
361427	MANKATO-HICKORYTECH	40,573	43,148	42,878	40,780	39,209
361430	MELROSE TEL CO	10,661	11,025	11,149	11,205	11,197
361431	MIDWEST TEL CO	2,813	2,889	2,964	2,948	2,896
361433	MID STATE TEL CO	8,395	8,652	8,472	8,438	7,741
361437	MINNESOTA LAKE TEL	620	618	637	598	582
361439	MINNESOTA VALLEY TEL	1,071	1,093	1,096	1,059	1,019
361440	CANNON VLY TELECOM	2,288	2,305	2,312	2,262	2,195
361442	NEW ULM TELECOM, INC	12,896	13,488	13,228	13,108	12,692
361443	LORETEL SYSTEMS, INC	13,139	13,181	13,301	13,151	13,204
361445	CENTURYTEL-MINNESOTA	30,527	30,884	31,037	30,857	30,396
361448	OSAKIS TEL CO	1,958	1,997	2,047	2,031	2,003
361450	PARK REGION MUTUAL	4,778	4,806	5,074	5,201	4,989
361451	PAUL BUNYAN RURAL	10,110	10,707	11,093	10,827	10,968
361453	PEOPLES TEL CO - MN	2,061	2,088	2,123	2,159	1,972
361454	PINE ISLAND TEL CO	3,107	3,237	3,313	3,348	3,325
361456	UTC OF MINNESOTA	163,214	165,142	169,611	171,190	168,457
361472	REDWOOD COUNTY TEL	6,781	7,313	7,828	7,956	7,874
361474	ROTHSAY TEL CO, INC	565	586	549	558	536
361475	RUNESTONE TEL ASSN	4,720	5,021	4,966	4,895	4,880
361476	SACRED HEART TEL CO	556	533	517	515	511
361479	SCOTT RICE - INTEGRA	16,956	18,451	18,960	19,131	19,474
361482	SHERBURNE CTY RURAL	12,835	13,695	14,491	14,819	15,455
361483	SLEEPY EYE TEL CO	6,474	6,405	6,431	6,387	6,184
361485	SPRING GROVE COOP	1,338	1,374	1,386	1,381	1,330
361487	STARBUCK TEL CO	1,707	1,759	1,775	1,740	1,709
361491	TWIN VALLEY-ULEN TEL	3,490	3,399	3,416	3,652	3,627
361494	UPSALA COOP TEL ASSN	1,064	1,065	1,251	1,128	1,157
361495	VALLEY TEL CO - MN	855	867	868	874	786
361499	CROSSLAKE TEL CO	2,612	2,754	2,762	2,748	2,760
361500	NORTHERN TEL CO - MN	38	40	41	39	32
361501	WEST CENTRAL TEL	4,025	4,452	4,428	4,396	4,353
361502	WESTERN TEL CO	2,592	2,663	2,615	2,519	2,483
361505	WIKSTROM TEL CO, INC	6,505	6,667	6,599	6,852	6,474
361507	WINSTED TEL CO	1,727	1,797	1,955	1,947	1,892
361508	WINTHROP TEL CO	1,236	1,238	1,267	1,246	1,204
361510	WOODSTOCK TEL CO	1,415	1,513	1,518	1,493	1,512
361512	WOLVERTON TEL CO	191	187	191	186	185
361515	ZUMBROTA TEL CO	2,298	2,358	2,362	2,349	2,295
361654	INTERSTATE TELECOMM.	1,709	1,764	1,767	1,732	1,705
365142	QWEST CORP-MN	2,246,696	2,354,431	2,279,543	2,133,873	2,004,934
367123	CITIZENS-FRONTIER-MN	3,944	4,302	4,162	4,082	3,976

**Table 3.34**  
**Number of Loops by Study Area**

Study Area Code	Study Area Name	1999	2000	2001	2002	2003
	MISSISSIPPI Total	1,420,048	1,453,527	1,443,427	1,410,890	1,376,962
280446	BAY SPRINGS TEL CO	12,615	12,837	12,827	12,693	12,363
280447	BRUCE TEL CO - MS	3,355	3,323	3,367	3,274	3,281
280448	CALHOUN CITY TEL CO	3,972	4,010	3,953	3,987	3,933
280451	DECATUR TEL CO -MS	2,111	2,242	2,247	2,232	2,217
280452	DELTA TEL CO	4,683	4,789	4,919	4,857	4,652
280453	ALLTEL MISSISSIPPI	11,853	12,263	12,641	12,683	12,642
280454	FRANKLIN TEL CO - MS	8,642	8,855	9,057	9,099	9,002
280455	FULTON TEL CO	9,048	9,048	9,143	8,989	8,736
280456	GEORGETOWN TEL CO	374	392	352	387	400
280457	LAKEVILLE TEL. CO.	408	438	456	456	413
280458	CENTURYTEL - N. MISS	21,670	23,163	23,395	24,079	24,203
280460	FRONTIER-MISSISSIPPI	6,321	6,533	6,582	6,717	6,707
280461	NOXAPATER TEL CO	1,089	1,099	1,100	1,115	1,097
280462	MOUND BAYOU TEL & CO	1,037	1,059	1,109	1,099	1,099
280466	SLEDGE TEL CO	603	612	642	788	779
280467	SMITHVILLE TEL CO	1,075	1,238	1,239	1,233	1,335
283301	SOUTHEAST MS TEL CO	3,892	4,105	4,196	4,308	4,269
285184	SO CENTRAL BELL-MS	1,326,316	1,356,519	1,345,229	1,311,913	1,278,863
287449	MYRTLE TEL CO	984	1,002	973	981	971
	MISSOURI Total	3,626,690	3,695,851	3,629,551	3,517,678	3,386,695
420463	BPS TEL. CO.	3,646	3,792	3,888	3,904	3,865
420472	CASS COUNTY TEL. CO.	7,894	8,124	8,151	8,184	8,249
421151	SPECTRA COMM. GROUP	0	129,947	130,603	130,658	129,195
421206	IAMO TEL CO - MO	1,216	1,261	1,259	1,253	1,210
421759	CRAW-KAN TEL COOP-MO	2,546	2,629	2,687	2,785	2,791
421807	MOKAN DIAL INC-MO	800	819	835	866	881
421860	ALMA COMM. CO.	387	390	391	379	375
421864	CHARITON VALLEY TEL	8,251	8,671	8,692	8,581	8,513
421865	CITIZENS TEL CO - MO	4,420	4,428	4,432	4,347	4,209
421866	OZARK TEL. CO.	2,242	2,396	2,470	2,508	2,539
421874	ELLINGTON TEL CO	1,814	1,813	2,175	2,267	2,319
421876	FARBER TEL CO	246	259	231	220	208
421882	FIDELITY TEL CO	16,433	17,040	17,313	17,255	16,661
421885	ALLTEL MISSOURI	62,045	65,609	68,398	69,399	69,701
421886	GOODMAN TEL CO	1,899	1,933	1,944	1,944	1,953
421887	GRANBY TEL CO - MO	3,009	2,877	2,824	2,724	2,779
421888	GRAND RIVER MUT-MO	15,143	15,511	15,645	15,188	15,680
421890	GREEN HILLS TEL CORP	3,763	3,922	3,959	3,864	3,752
421893	CHOCTAW TELEPHONE CO	616	627	629	638	642
421900	KLM TEL CO	1,604	1,649	1,701	1,685	1,641
421901	KINGDOM TELEPHONE CO	5,434	5,788	5,873	5,808	6,162
421908	LE-RU TELEPHONE CO	1,418	1,577	1,566	1,576	1,606
421912	MCDONALD COUNTY TEL	3,585	3,788	3,925	3,952	4,211
421914	MARK TWAIN RURAL TEL	4,587	4,759	4,789	4,728	4,682
421917	MID-MISSOURI TEL CO	4,292	4,430	4,443	4,465	4,481
421920	MILLER TEL CO - MO	1,074	1,129	1,129	1,120	1,124
421927	NEW FLORENCE TEL CO	463	515	530	543	531
421928	NEW LONDON TEL CO	1,040	1,075	1,118	1,153	1,182
421929	HOLWAY TEL CO	577	560	586	563	570
421931	NE MISSOURI RURAL	8,671	9,011	9,065	9,175	8,953
421932	LATHROP TEL COMPANY	1,456	1,540	1,557	1,517	1,555
421934	ORCHARD FARM TEL CO	831	818	831	834	897
421935	OREGON FARMERS MUT	1,209	1,257	1,364	1,384	1,360
421936	PEACE VALLEY TEL CO	444	487	518	513	536
421942	ROCK PORT TEL CO	1,869	1,913	1,947	1,969	2,028
421945	SENECA TEL CO	3,245	3,349	3,465	3,325	3,362
421949	STEELVILLE TEL EXCH	4,514	4,759	4,844	4,817	4,768
421951	STOUTLAND TEL CO	1,493	1,544	1,583	1,712	1,689

**Table 3.34**  
**Number of Loops by Study Area**

Study Area Code	Study Area Name	1999	2000	2001	2002	2003
	MISSOURI Cont.					
421957	UTC OF MISSOURI	261,894	270,350	264,428	251,886	239,627
425213	SOUTHWESTERN BELL-MO	2,716,232	2,749,726	2,679,499	2,589,570	2,478,864
429784	CENTURYTEL-MO CEN	132,854	96,936	97,749	94,552	89,301
429785	CENTURYTEL-MO BELLE	4,484	4,694	4,752	4,702	4,482
429786	CENTURYTEL-MO SOUTH	56,774	25,841	26,195	26,160	25,687
429787	CENTURYTEL-MO SW	270,276	226,308	229,568	223,005	221,874
	MONTANA Total	538,433	559,817	553,983	541,480	523,879
482235	BLACKFOOT TEL - BTC	8,471	9,193	9,322	9,317	9,336
482241	HOT SPRINGS TEL CO	819	862	886	876	888
482242	INTERBEL TEL COOP	1,984	2,014	2,083	2,092	2,284
482244	LINCOLN TEL CO INC	1,091	1,127	1,099	1,145	1,147
482246	MID-RIVERS TEL COOP	10,768	10,955	11,014	11,004	11,062
482247	NEMONT TEL COOP-MT	14,269	14,595	14,438	14,432	13,971
482248	NORTHERN TEL COOP	1,561	1,597	1,573	1,542	1,517
482249	CENTURYTEL-MONTANA	63,859	65,794	65,892	64,712	63,902
482250	PROJECT TEL CO	5,564	6,009	5,988	5,888	5,888
482251	RANGE TEL COOP-MT	4,376	4,641	4,837	4,867	4,829
482252	RONAN TEL CO	4,129	4,355	4,384	4,143	4,049
482254	SOUTHERN MONTANA TEL	1,051	1,070	1,123	1,155	1,149
482255	3-RIVERS TEL COOP	18,270	19,075	19,514	19,641	19,657
482257	TRIANGLE TEL COOP	10,485	10,849	11,202	11,245	11,245
483308	BLACKFOOT TEL - CFT	8,494	8,877	9,014	9,070	9,071
483310	CENTRAL MONTANA	7,943	8,175	8,262	8,217	8,217
484322	CITIZENS-FRONTIER-MT	8,742	9,018	8,381	8,370	8,285
485104	QWEST CORP-MT	366,557	381,611	374,971	363,764	347,382
	NEBRASKA Total	1,005,838	1,015,040	954,568	911,123	850,404
371128	CITIZENS-FRONTIER-NE	60,221	62,206	59,227	55,240	53,060
371516	ARAPAHOE TEL CO	2,667	2,682	2,651	2,797	2,707
371517	ARLINGTON TEL CO	1,149	1,147	1,173	1,160	1,161
371518	ELSIE COMM., INC.	248	249	252	243	236
371524	BLAIR TEL CO	9,104	9,217	8,237	8,188	8,350
371525	THREE RIVER TELCO	1,358	1,360	1,334	1,340	1,315
371526	CAMBRIDGE TEL CO -NE	1,417	1,395	1,373	1,383	1,344
371530	CONSOLIDATED TELCO	1,724	1,722	1,724	1,685	1,657
371531	CLARKS TELECOM CO.	1,072	1,063	1,030	977	981
371532	CONSOLIDATED TEL CO	3,187	3,313	3,248	3,196	3,094
371534	COZAD TEL CO	3,087	3,149	3,052	3,016	2,795
371536	CURTIS TEL CO	868	907	914	930	908
371537	DALTON TEL CO, INC	1,392	1,413	1,397	1,357	1,280
371540	DILLER TEL CO	988	967	970	938	930
371542	EASTERN NEBRASKA TEL	3,079	3,081	3,142	3,351	3,446
371553	GLENWOOD TEL MEMBER	2,804	2,827	2,762	2,707	2,596
371555	HAMILTON TEL CO	6,866	6,906	6,848	6,573	6,495
371556	HARTINGTON TEL CO	1,653	1,670	1,637	1,697	1,638
371557	HARTMAN TEL EXCH INC	462	474	465	451	432
371558	HEMINGFORD COOP TEL	966	1,029	987	941	935
371559	HENDERSON CO-OP TEL	1,138	1,129	1,080	1,079	1,042
371561	HERSHEY COOP TEL CO	846	853	829	806	782
371562	CONSOLIDATED TELECOM	1,434	1,472	1,498	1,455	1,367
371563	HOOPER TEL CO	1,352	1,372	1,360	1,297	1,247
371565	K & M TEL CO, INC	703	712	712	695	687
371567	KEYSTONE-ARTHUR TEL	662	682	684	646	620
371568	ALLTEL NEBRASKA, INC	294,397	297,988	281,395	288,297	266,097
371574	NEBRASKA CENTRAL TEL	9,365	9,318	9,053	8,929	8,751
371576	NORTHEAST NEBRASKA	7,483	7,682	7,731	7,686	7,394
371577	GREAT PLAINS COMMUN	33,895	33,904	33,284	32,760	32,198
371581	PIERCE TEL CO	1,943	1,951	1,996	1,985	1,970

**Table 3.34**  
**Number of Loops by Study Area**

Study Area Code	Study Area Name	1999	2000	2001	2002	2003
	NEBRASKA Cont.					
371582	PLAINVIEW TEL CO	1,178	1,200	1,186	1,181	1,106
371586	ROCK COUNTY TEL CO	1,111	1,083	1,070	1,081	1,046
371590	SODTOWN TEL CO	95	99	98	99	98
371591	SE NEBRASKA TEL CO	4,538	4,526	4,509	4,408	4,350
371592	STANTON TELECOM INC.	1,274	1,241	1,191	1,133	1,134
371595	UTC OF THE WEST-NE	30,111	30,333	29,427	28,926	27,838
371597	WAUNETA TEL CO	684	688	685	673	636
372455	BENKELMAN TEL CO	1,236	1,257	1,230	1,271	1,216
375143	QWEST CORP-NE	508,081	510,773	473,127	428,546	395,465
	NEVADA Total	1,317,838	1,336,899	1,350,053	1,346,815	1,314,168
552220	FILER MUTUAL TEL -NV	778	743	706	687	607
552223	CENTURY-GEM STATE-NV	498	523	496	512	528
552233	RURAL TEL CO - NV	858	1,042	988	1,025	1,069
552284	BEEHIVE TEL CO - NV	185	187	136	141	140
552302	VERIZON CALIF-NV	37,040	38,486	39,432	40,095	40,549
552348	CENDEL OF NV	862,407	847,694	862,594	864,690	843,298
552349	CHURCHILL-CC COMM.	14,862	15,087	14,979	14,256	13,766
552351	LINCOLN CTY TEL SYS	2,473	2,575	2,518	2,460	2,485
552353	MOAPA VALLEY TEL CO.	4,153	4,161	4,134	4,052	4,008
552356	RIO VIRGIN TEL CO	7,332	7,985	8,847	8,715	9,407
553304	HUMBOLDT TEL CO	1,000	1,078	1,118	1,078	1,055
554431	CITIZENS-FRONTIER-NV	24,850	25,442	24,705	24,777	23,859
554432	CITIZENS-FRONTIER-NV	2,702	2,697	2,512	2,542	2,493
555173	NEVADA BELL	358,700	389,199	386,888	381,785	370,904
	NEW HAMPSHIRE Total	875,302	860,595	855,403	812,911	784,265
120038	BRETTON WOODS TEL CO	634	691	819	836	868
120039	GRANITE STATE TEL	10,312	10,678	10,894	10,869	10,764
120042	DIXVILLE TEL CO	470	471	530	630	596
120043	DUNBARTON TEL CO	1,694	1,781	1,832	1,802	1,792
120045	KEARSARGE TEL CO	10,174	10,907	10,963	10,893	10,436
120047	MERRIMACK COUNTY TEL	8,553	8,840	8,929	8,465	8,296
120049	UNION TEL CO	7,884	7,937	7,998	7,996	7,850
120050	WILTON TEL CO - NH	3,570	3,658	3,711	3,706	3,859
123321	MCTA, INC.	13,329	14,288	13,974	13,437	13,307
125113	VERIZON NEWHAMPSHIRE	818,682	801,344	795,753	754,277	726,497
	NEW JERSEY Total	6,749,679	6,927,404	6,923,410	6,628,315	6,327,653
160135	WARWICK VALLEY-NJ	10,492	10,959	11,178	10,416	9,993
160138	UNITED TEL - NJ, INC	219,929	223,764	230,777	230,923	221,709
165120	VERIZON NEW JERSEY	6,519,258	6,692,681	6,681,455	6,386,976	6,095,951
	NEW MEXICO Total	955,617	1,010,033	1,004,001	990,078	967,109
491164	VALOR-NM#1	46,592	47,882	47,453	46,465	45,408
491193	VALOR-NM#2	46,917	49,384	48,995	49,026	48,571
491231	MESCALERO APACHE	1,108	1,163	923	1,274	1,265
492066	DELL TEL CO-OP - NM	469	472	478	451	504
492176	VALLEY TEL COOP - NM	1,394	1,360	1,386	1,432	1,418
492259	BACA VALLEY TEL CO	838	869	864	856	852
492262	ENMR TEL COOP INC-NM	12,502	12,665	12,695	12,657	12,554
492263	LA JICARITA RURAL	2,135	2,215	2,279	2,298	2,296
492264	LEACO RURAL TEL COOP	2,428	2,446	2,356	2,584	2,499
492265	TULAROSA BASIN TEL.	5,051	5,150	5,194	5,175	5,062
492268	WESTERN NEW MEXICO	6,516	6,715	6,822	6,966	6,974
492270	PENASCO VALLEY TEL	3,353	3,384	3,448	3,446	3,600
492272	ROOSEVELT CNTY RURAL	2,346	2,373	2,367	2,366	2,336
492274	CENTURYTEL SW-NM	6,299	6,224	6,321	6,506	6,457
494449	NAVAJO-NM-FRONTIER	6,239	6,833	7,635	8,106	8,443



**Table 3.34**  
**Number of Loops by Study Area**

Study Area Code	Study Area Name	1999	2000	2001	2002	2003
	NEW MEXICO Cont.					
495105	QWEST CORP-NM	811,430	860,898	854,785	840,470	818,870
	NEW YORK Total	12,817,951	13,230,548	13,076,534	12,580,872	11,999,917
150071	ARMSTRONG TEL CO-NY	3,487	3,614	3,670	3,853	3,831
150072	FRONTIER-AUSABLE VAL	6,830	6,984	6,825	6,812	6,722
150073	BERKSHIRE TEL CORP	6,957	7,055	7,056	6,970	6,864
150076	CASSADAGA TEL CORP	1,596	1,642	1,658	1,651	1,550
150077	CHAMPLAIN TEL CO	6,040	6,231	6,229	6,176	5,913
150078	CHAUTAUQUA & ERIE	12,967	13,301	13,896	13,201	11,856
150079	CHAZY & WESTPORT	3,992	4,202	4,236	4,230	4,109
150081	CITIZENS HAMMOND NY	1,841	1,919	1,971	1,925	1,964
150084	TACONIC TEL CORP	27,777	28,849	29,367	29,677	29,540
150085	CROWN POINT TEL CORP	1,167	1,182	1,163	1,255	1,182
150088	DELHI TEL CO	5,750	6,007	6,053	5,803	5,756
150089	DEPOSIT TEL CO	9,313	9,508	9,684	9,696	9,441
150091	DUNKIRK & FREDONIA	11,757	12,282	12,453	12,270	11,496
150092	EDWARDS TEL CO	2,323	2,535	2,545	2,855	2,866
150093	EMPIRE TEL CORP	8,268	8,615	8,725	8,693	8,498
150095	FISHERS ISLAND TEL	1,031	1,073	1,105	1,106	1,104
150097	GERMANTOWN TEL CO	2,925	3,103	3,165	3,099	3,091
150099	HANCOCK TEL CO	1,889	1,936	1,996	1,920	1,888
150100	FRONTIER COMM OF NY	79,193	79,808	77,546	78,294	74,359
150104	MARGARETVILLE TEL CO	4,326	4,571	4,625	4,654	4,558
150105	MIDDLEBURGH TEL CO	6,995	7,146	7,204	7,182	7,127
150106	ALLTEL NY-FULTON	48,967	49,462	49,392	49,497	48,393
150107	NEWPORT TEL CO	3,635	3,705	3,830	3,795	3,701
150108	NICHOLVILLE TEL CO	2,696	2,755	2,806	2,716	2,711
150109	ALLTEL NY-JAMESTOWN	49,654	49,869	50,587	50,015	48,371
150110	OGDEN TEL DBA FRNTER	23,250	23,144	23,412	22,808	22,380
150111	ONEIDA COUNTY RURAL	3,768	3,813	4,060	3,884	3,902
150112	ONTARIO TEL CO, INC.	5,329	5,537	5,431	5,288	5,124
150113	ALLTEL NY-RED JACKET	2,777	2,796	2,811	2,763	2,693
150114	ORISKANY FALLS TEL	728	730	740	730	729
150116	PATTERSONVILLE TEL	1,482	1,465	1,452	1,444	1,376
150118	PORT BYRON TEL CO	3,751	3,843	3,842	3,857	3,809
150121	FRONTIER-ROCHESTER	613,163	611,752	465,741	431,901	410,706
150122	FRONTIER-SENECA GORH	10,059	10,232	10,088	9,954	9,671
150125	STATE TEL CO	8,843	9,130	9,190	9,038	8,790
150128	FRONTIER-SYLVAN LAKE	20,151	20,892	21,213	20,847	20,192
150129	TOWNSHIP TEL CO	4,268	4,407	4,439	4,425	4,365
150131	TRUMANSBURG TEL CO.	7,032	7,350	7,353	7,342	7,227
150133	VERNON TEL CO	2,814	2,906	2,932	2,938	2,913
150135	WARWICK VALLEY-NY	18,117	18,868	19,245	18,273	17,952
154532	CITIZENS-FRONTIER-NY	269,932	271,905	273,761	269,709	267,700
154533	CITIZENS-FRONTIER-NY	16,679	16,588	16,781	17,035	17,334
154534	CITIZENS-FRONTIER-NY	28,099	28,451	28,684	28,620	27,834
155130	VERIZON NEW YORK	11,466,333	11,869,385	11,857,572	11,402,671	10,858,329
	NORTH CAROLINA Total	5,092,923	5,213,336	5,107,187	4,999,581	4,841,751
230468	ATLANTIC MEMBERSHIP	38,068	40,898	42,807	40,683	41,068
230469	BARNARDSVILLE TEL CO	1,543	1,571	1,598	1,613	1,576
230470	CAROLINA TEL & TEL	1,191,440	1,213,371	1,176,608	1,172,010	1,138,730
230471	CENDEL OF NC	280,990	285,335	278,444	273,412	262,325
230473	CITIZENS TEL CO	20,422	21,251	21,531	21,545	21,422
230474	CONCORD TEL CO	118,218	123,941	124,832	119,273	116,761
230476	ALLTEL CAROLINA-NO	221,787	233,453	235,248	235,711	232,584
230478	ELLERBE TEL CO	2,423	2,460	2,474	2,507	2,417
230479	VERIZON SOUTH-NC	220,661	226,169	222,230	213,888	203,200
230483	LEXCOM TELEPHONE CO.	34,307	34,756	33,107	32,138	31,985

**Table 3.34**  
**Number of Loops by Study Area**

Study Area Code	Study Area Name	1999	2000	2001	2002	2003
	NORTH CAROLINA Cont.					
230485	MEBTEL, INC.	11,394	12,097	12,403	12,268	12,174
230491	N.ST. DBA N. ST.COMM	133,533	139,233	137,791	135,692	127,044
230494	PINEVILLE TEL CO	1,957	2,087	2,010	1,953	2,013
230495	RANDOLPH TEL CO	4,795	4,981	4,982	4,911	4,756
230496	RANDOLPH MEMBERSHIP	10,618	10,911	11,136	10,711	10,649
230497	PIEDMONT MEMBERSHIP	3,493	3,622	3,675	3,608	3,455
230498	SALUDA MOUNTAIN TEL	1,838	1,849	1,863	1,903	1,875
230500	SERVICE TEL CO	1,275	1,279	1,294	1,284	1,278
230501	SKYLINE MEMBERSHIP	34,663	35,781	37,887	37,777	37,540
230502	STAR MEMBERSHIP CORP	19,316	19,736	20,474	19,964	19,869
230503	SURRY MEMBERSHIP	14,971	16,346	16,508	15,594	15,511
230505	TRI COUNTY TEL MEMBR	3,578	3,632	3,920	3,900	3,788
230509	VERIZON S-NC(CONTEL)	135,438	139,877	143,141	144,559	142,974
230510	WILKES MEMBERSHIP	11,163	11,575	11,756	11,863	12,098
230511	YADKIN VALLEY TEL	30,785	32,309	32,663	32,272	31,912
235193	SOUTHERN BELL-NC	2,544,247	2,594,816	2,526,805	2,448,542	2,362,747
	NORTH DAKOTA Total	417,472	397,232	392,470	380,236	365,028
381447	NORTH DAKOTA TEL CO	19,178	18,991	18,787	19,397	18,926
381509	WOLVERTON TEL CO	331	340	334	347	343
381601	ABSARAKA COOP TEL CO	42	52	53	48	48
381604	BEK COMM. COOP.	7,279	7,332	7,412	7,219	7,170
381607	CONSOLIDATED TELCOM	8,564	8,524	8,659	8,621	8,485
381610	DAKOTA CENTRAL COOP	5,303	5,300	5,191	5,155	5,033
381611	DICKEY RURAL COOP	8,707	9,024	9,197	9,079	9,014
381611A	DICKEY RURAL COOP	0	0	0	2,526	2,543
381614	POLAR TELECOMM.	1,619	1,637	1,604	1,573	1,581
381614A	POLAR TELECOMM.	0	0	0	697	691
381615	GRIGGS COUNTY TEL CO	2,189	2,196	2,171	2,103	2,114
381616	INTER-COMMUNITY TEL	2,618	2,668	2,678	2,696	2,841
381617	MIDSTATE TEL CO	1,727	1,761	1,726	1,708	1,684
381622	MOORE & LIBERTY TEL	1,005	992	998	1,004	981
381623	NOONAN FARMERS TEL	233	219	224	231	231
381625	NORTHWEST COMM COOP	5,245	5,189	5,173	5,100	5,434
381630	POLAR COMM MUT AID	9,207	9,176	9,233	9,081	8,981
381631	RED RIVER RURAL TEL	3,814	3,831	3,884	3,878	3,837
381631A	RED RIVER RURAL TEL	0	0	0	1,031	1,023
381632	RESERVATION TEL COOP	7,700	7,915	7,896	8,053	8,018
381636	UNITED TEL MUTUAL	11,421	11,464	11,477	13,083	12,874
381637	W. RIVER TELECOM.	16,992	17,573	17,658	17,456	17,108
381638	MIDSTATE COMM.	1,140	1,133	1,103	1,121	1,121
382247	NEMONT TEL COOP - ND	248	246	240	233	198
382247A	NEMONT TEL COOP - ND	0	16,945	16,202	10,371	9,961
383303	SRT COMMUNICATIONS	48,996	49,531	48,609	46,631	44,931
385144	QWEST CORP-ND	253,914	215,193	211,961	201,794	189,857
	NORTHERN MARIANA ISLANDS	20,528	20,990	21,521	22,206	24,047
653700	MICRONESIAN TELECOMM	20,528	20,990	21,521	22,206	24,047
	OHIO Total	7,006,656	7,001,885	7,053,885	6,891,139	6,659,105
300585	ARCADIA TEL CO	867	914	932	921	901
300586	THE ARTHUR MUTUAL	1,563	1,376	1,390	1,429	1,403
300588	AYERSVILLE TEL CO	1,222	1,259	1,257	1,206	1,197
300589	BASCOM MUTUAL TEL CO	681	705	758	715	701
300590	BENTON RIDGE TEL CO	1,221	1,242	1,274	1,277	1,269
300591	BUCKLAND TEL. CO.	926	922	884	879	873
300594	THE CHAMPAIGN TEL CO	12,352	12,394	12,466	11,940	11,657
300597	THE CHILLICOTHE TEL	36,267	37,501	37,201	36,848	36,446
300598	MCCLURE TEL CO	764	772	775	805	783

**Table 3.34**  
**Number of Loops by Study Area**

Study Area Code	Study Area Name	1999	2000	2001	2002	2003
	OHIO Cont.					
300604	COLUMBUS GROVE TEL	2,062	2,098	2,066	2,056	1,960
300606	CONNEAUT TEL CO	8,136	8,595	8,456	8,202	7,917
300607	CONTINENTAL OF OHIO	2,551	2,793	2,805	2,795	2,729
300609	DOYLESTOWN TEL CO	3,998	4,143	4,177	4,198	4,125
300612	FARMERS MUTUAL TEL	470	477	475	476	471
300613	LITTLE MIAMI COMM.	3,049	3,185	3,177	3,204	3,094
300614	FORT JENNINGS TEL CO	897	948	1,001	994	959
300615	VERIZON NORTH-OH	918,163	937,673	949,420	937,497	910,996
300618	GERMANTOWN INDEPEND	4,303	4,473	4,442	4,404	4,295
300619	GLANDORF TEL CO	1,118	1,218	1,229	1,295	1,282
300625	KALIDA TEL CO	1,927	2,050	2,055	2,054	1,966
300630	CENTURYTEL OF OHIO	81,571	84,546	82,492	82,981	81,758
300633	MIDDLE POINT HOME	774	871	874	855	837
300634	MINFORD TEL CO	3,124	3,202	3,252	3,298	3,322
300639	THE NEW KNOXVILLE	1,270	1,313	1,260	1,224	1,261
300644	THE NOVA TEL CO	1,289	1,372	1,402	1,454	1,458
300645	OAKWOOD TEL CO	1,318	1,328	1,257	1,286	1,278
300649	ORWELL TEL CO	7,142	7,267	7,352	7,560	7,097
300650	OTTOVILLE MUTUAL	1,530	1,593	1,641	1,628	1,589
300651	PATTERSONVILLE TEL	398	420	414	428	424
300654	RIDGEVILLE TEL CO	773	823	830	820	854
300656	SHERWOOD MUTUAL TEL	1,269	1,325	1,387	1,460	1,377
300658	SYCAMORE TEL CO	2,203	2,258	2,252	2,203	2,203
300659	TELEPHONE SERVICE	11,293	11,518	11,570	11,088	10,802
300661	UTC OF OHIO	630,597	637,354	628,297	614,825	588,163
300662	VANLUE TEL CO	825	814	816	829	820
300663	VAUGHNSVILLE TEL CO	376	435	432	424	404
300664	WABASH MUTUAL TEL CO	1,090	1,263	1,346	1,359	1,345
300665	ALLTEL OHIO INC.	137,294	140,028	139,291	137,487	134,084
300666	WESTERN RESERVE TEL	189,026	193,432	192,051	189,781	184,696
300682	FRONTIER-MI-OH	629	637	680	680	672
305062	CINCINNATI BELL-OH	796,771	781,662	754,564	761,601	736,349
305150	OHIO BELL TEL CO	4,133,557	4,103,686	4,184,185	4,044,673	3,903,288
	OKLAHOMA Total	2,085,471	2,111,252	2,035,652	1,933,070	1,826,796
431165	VALOR-OK	121,945	127,134	124,517	120,156	114,764
431704	LAVACA TEL CO-OK	1,454	1,514	1,488	1,488	1,483
431788	KANOKLA TEL ASSN-OK	1,360	1,345	1,355	1,376	1,297
431831	S. CENTRAL TEL - OK	403	403	404	409	387
431965	ALLTEL OKLAHOMA INC	15,335	15,663	15,820	15,801	15,569
431966	ATLAS TEL CO	1,758	2,036	2,289	2,277	1,828
431968	BEGGS TEL CO	1,801	1,827	1,797	1,943	1,936
431969	BIXBY TEL CO	9,813	10,444	10,819	10,730	10,695
431974	CANADIAN VALLEY TEL	1,195	1,195	1,283	1,264	1,262
431976	CARNEGIE TEL CO INC	1,710	1,717	1,695	1,601	1,574
431977	CENTRAL OKLAHOMA TEL	2,895	2,840	2,851	2,851	2,830
431979	CHEROKEE TEL CO	5,274	5,429	5,339	5,339	5,269
431980	CHICKASAW TEL CO	8,906	8,958	9,070	9,002	8,989
431981	CHOUTEAU TEL CO	3,572	3,649	3,524	3,408	3,522
431982	CIMARRON TEL CO	8,298	8,723	8,673	8,577	8,219
431984	OKLAHOMA COMM SYSTEM	20,068	20,374	20,755	20,526	20,447
431985	CROSS TEL CO	9,853	10,033	10,252	10,292	10,191
431988	DOBSON TEL CO	4,482	4,622	4,730	4,628	4,496
431994	GRAND TEL CO INC	4,481	4,320	4,292	4,319	4,259
431995	HINTON TEL CO	3,631	3,765	3,746	3,694	3,616
432006	MCLOUD TEL CO	9,073	9,390	9,344	9,139	8,988
432008	MEDICINE PARK TEL CO	805	818	884	810	855
432010	MID-AMERICA TEL INC	1,702	1,715	1,748	1,749	1,853
432011	OKLAHOMA ALLTEL, INC	18,988	19,333	19,670	19,939	19,612

**Table 3.34**  
**Number of Loops by Study Area**

Study Area Code	Study Area Name	1999	2000	2001	2002	2003
	OKLAHOMA Cont.					
432013	OKLAHOMA TEL & TEL	2,132	2,189	2,254	2,264	2,262
432014	OKLAHOMA WESTERN TEL	3,473	3,473	3,398	3,410	3,404
432016	PANHANDLE TEL COOP	21,235	18,195	18,131	17,957	17,745
432017	PINE TELEPHONE CO	6,519	6,550	6,628	6,683	6,715
432018	PIONEER TEL COOP INC	50,282	56,636	56,569	54,622	54,429
432020	POTTAWATOMIE TEL CO	2,422	2,483	2,312	2,521	2,579
432022	SALINA-SPAVINAW TEL	7,800	8,047	8,118	7,976	7,934
432023	SHIDLER TEL CO	992	1,011	1,057	953	1,024
432025	SW OKLAHOMA TEL CO	990	988	947	927	885
432029	TERRAL TEL CO	304	281	287	290	284
432030	TOTAH TELEPHONE CO	2,319	2,385	2,460	2,531	2,465
432032	VALLIANT TEL CO	2,258	2,306	2,287	2,303	2,191
432034	WYANDOTTE TEL CO	784	828	832	823	860
432141	SANTA ROSA TEL COOP	739	758	747	730	729
435215	SOUTHWESTERN BELL-OK	1,724,420	1,737,875	1,663,280	1,567,762	1,469,349
	OREGON Total	2,128,813	2,206,505	2,170,308	2,083,042	2,003,956
532226	MIDVALE TEL EXCH -OR	232	245	262	274	253
532359	BEAVER CREEK COOP	4,556	4,645	4,640	4,523	4,602
532361	CENTURYTEL-EA OREGON	77,037	78,641	77,872	75,876	74,705
532362	CANBY TEL ASSN	11,470	12,003	11,414	11,870	11,380
532363	CLEAR CREEK MUTUAL	3,950	3,951	4,010	3,850	3,806
532364	COLTON TEL CO	1,287	1,281	1,325	1,316	1,266
532369	EAGLE TEL SYSTEMS	456	459	433	474	479
532371	CASCADE UTIL INC	9,880	10,293	9,710	9,495	9,644
532373	GERVAIS TELEPHONE CO	1,205	1,238	1,272	1,247	1,175
532375	ROOME TELECOMM INC	861	829	797	746	692
532376	HELIX TEL CO.	310	309	350	336	337
532377	HOME TELEPHONE CO	817	828	875	830	872
532378	TRANS-CASCADES TEL	211	233	215	216	229
532383	MOLALLA TEL CO.	6,715	6,962	6,919	6,704	6,631
532384	MONITOR COOP TEL	785	774	754	743	756
532385	MONROE TELEPHONE CO.	998	1,054	1,039	1,028	1,038
532386	MT. ANGEL TEL CO.	2,084	2,123	2,169	2,103	2,037
532387	NEHALEM TELECOMM.	3,176	3,162	3,176	3,210	3,369
532388	NORTH STATE TEL CO.	565	567	561	573	552
532389	OREGON TEL CORP	1,903	1,915	1,911	1,889	1,863
532390	OREGON-IDAHO UTIL.	738	731	740	751	735
532391	PEOPLES TEL CO. - OR	1,577	1,630	1,600	1,551	1,524
532392	PINE TEL SYSTEM INC.	982	1,012	1,034	996	981
532393	PIONEER TEL COOP	15,807	16,213	16,243	16,201	15,910
532396	ST PAUL COOP ASSN	662	678	674	669	653
532397	SCIO MUTUAL TEL ASSN	1,993	1,970	1,959	1,943	1,901
532399	STAYTON COOP TEL CO	7,599	8,059	8,084	8,006	7,921
532400	UTC OF THE NW - OR	77,452	77,987	76,909	74,303	71,723
532404	ASOTIN TEL - OR	123	130	137	141	143
532416	VERIZON N'WEST-OR	483,523	486,022	480,498	455,248	444,636
532456	MALHEUR HOME TEL CO	13,880	14,474	13,994	13,626	13,151
533401	CITIZENS-FRONTIER-OR	14,773	14,858	14,581	15,162	14,599
535163	QWEST CORP-OR	1,381,206	1,451,229	1,424,151	1,367,142	1,304,393
	PENNSYLVANIA Total	8,468,768	8,385,307	8,301,408	8,001,521	7,672,419
170145	THE BENTLEYVILLE TEL	3,592	3,557	3,480	3,384	3,245
170149	FRONTIER-BREEZEWOOD	4,555	4,669	4,477	4,481	4,471
170151	BUFFALO VALLEY TEL	22,396	23,814	24,740	23,719	23,075
170152	FRONTIER-CANTON	4,372	4,599	4,320	4,224	4,194
170156	CITIZENS - KECKSBURG	5,672	5,717	5,837	5,406	5,378
170161	COMMONWEALTH TEL CO	297,405	317,102	332,084	338,132	338,666
170162	THE CONESTOGA TEL	57,773	60,827	62,469	61,905	60,936

**Table 3.34**  
**Number of Loops by Study Area**

Study Area Code	Study Area Name	1999	2000	2001	2002	2003
	PENNSYLVANIA Cont.					
170165	DENVER & EPHRATA	59,395	62,024	62,927	61,615	60,566
170168	FRONTIER-PA	30,869	29,996	29,630	28,861	29,245
170169	VERIZON NORTH-PA	558,647	565,127	568,900	565,593	548,614
170170	VERIZON N-PA(CONTEL)	66,903	66,505	68,185	68,988	66,272
170171	HICKORY TEL CO	1,389	1,421	1,450	1,369	1,364
170175	IRONTON TEL CO	5,229	5,429	6,297	5,648	5,700
170176	ALLTEL PENNSYLVANIA	235,910	243,049	241,904	241,455	234,649
170177	LACKAWAXEN TELECOM	3,812	3,949	3,998	3,997	4,063
170178	FRONTIER-LAKEWOOD	1,648	1,714	1,677	1,621	1,593
170179	LAUREL HIGHLAND TEL	6,020	6,287	6,347	6,020	6,286
170183	MAHANOEY & MAHANTANGO	4,225	4,305	4,305	4,537	4,456
170185	MARIANNA - SCENERY	2,821	2,911	2,925	2,804	2,809
170189	ARMSTRONG TEL CO-PA	1,859	1,910	1,844	1,858	1,792
170191	NORTH EASTERN PA TEL	12,553	12,905	13,124	13,077	12,686
170192	NORTH PENN TEL CO	5,354	5,539	5,674	5,766	5,778
170193	NORTH PITTSBURGH TEL	79,042	82,041	81,623	78,550	76,736
170194	FRONTIER-OSWAYO RIVR	2,354	2,417	2,368	2,353	2,344
170195	ARMSTRONG TEL NORTH	547	544	556	600	554
170196	PALMERTON TEL CO	13,054	13,488	13,574	13,718	13,563
170197	PENNSYLVANIA TEL CO	1,364	1,418	1,454	1,436	1,424
170200	PYMATUNING IND TEL	2,646	2,720	2,674	2,614	2,478
170201	VERIZON N-PA(QUAKER)	46,838	48,687	50,262	51,203	50,835
170204	SOUTH CANAAN TEL CO	3,034	3,187	3,324	3,311	3,246
170206	SUGAR VALLEY TEL CO	1,200	1,252	1,290	1,283	1,299
170209	UTC OF PENNSYLVANIA	393,581	397,738	401,740	397,425	384,743
170210	VENUS TEL CORP	1,388	1,436	1,428	1,443	1,442
170215	YUKON - WALTZ TEL CO	1,126	1,142	1,103	1,061	1,020
170277	WEST SIDE TEL CO-PA	37	46	46	44	43
175000	VERIZON PENNSYLVANIA	6,530,158	6,395,835	6,283,372	5,992,020	5,706,854
	PUERTO RICO Total	1,322,437	1,331,851	1,337,732	1,289,665	1,242,555
633200	P R T C - CENTRAL	174,415	177,150	182,721	179,520	174,233
633201	PUERTO RICO TEL CO	1,148,022	1,154,701	1,155,011	1,110,145	1,068,322
	RHODE ISLAND Total	678,123	660,645	641,977	595,651	549,546
585114	VERIZON RHODE ISLAND	678,123	660,645	641,977	595,651	549,546
	SOUTH CAROLINA Total	2,329,312	2,387,760	2,366,467	2,312,709	2,254,077
240479	VERIZON SOUTH-SC	191,963	193,463	190,612	184,442	175,709
240506	UTC OF THE CAROLINAS	103,276	104,993	102,686	101,172	97,295
240512	BLUFFTON TEL. CO.	14,068	16,216	17,665	18,422	19,503
240515	CHESNEE TEL CO	5,435	5,605	5,640	5,710	5,593
240516	CHESTER TEL CO - SC	17,953	18,652	19,023	18,656	18,339
240517	ALLTEL SO CAROLINA	58,342	60,589	61,064	60,938	60,498
240520	FARMERS TEL COOP	57,255	59,083	59,905	60,371	59,737
240521	FORT MILL TEL CO	19,591	20,711	21,307	21,385	21,815
240523	HARGRAY TEL CO	51,650	57,661	57,900	55,677	54,563
240526	VERIZON S-SC(CONTEL)	25,488	26,263	26,765	26,483	26,025
240527	HOME TEL CO	21,991	22,698	23,255	23,363	23,368
240528	HORRY TEL COOP	87,968	95,430	97,771	95,107	93,974
240531	LANCASTER TEL CO	26,449	27,600	28,109	27,388	27,061
240532	LOCKHART TEL CO INC	708	709	713	700	698
240533	MCCLELLANVILLE TEL	1,870	1,923	1,962	1,971	1,959
240535	NORWAY TEL CO	842	855	876	878	883
240536	PALMETTO RURAL COOP	13,807	14,132	14,653	14,874	14,814
240538	PIEDMONT RURAL COOP	14,146	14,672	14,566	14,304	14,125
240539	PBT TELECOM, INC.	16,418	17,158	17,447	17,187	17,007
240541	RIDGEWAY TEL CO	2,294	2,362	2,410	2,372	2,307
240542	ROCK HILL TEL CO	55,900	58,692	58,348	56,274	55,288

**Table 3.34**  
**Number of Loops by Study Area**

Study Area Code	Study Area Name	1999	2000	2001	2002	2003
	SOUTH CAROLINA Cont.					
240544	ST STEPHEN TEL CO	5,325	5,531	5,573	5,589	5,489
240546	SANDHILL TEL COOP	15,298	16,246	16,533	17,155	17,279
240550	WEST CAROLINA RURAL	12,232	12,802	12,884	12,415	12,420
240551	WILLISTON TEL CO	5,457	5,629	5,702	5,685	5,625
245194	SOUTHERN BELL-SC	1,503,586	1,528,085	1,503,098	1,464,191	1,422,703
	SOUTH DAKOTA Total	429,574	428,561	410,303	394,207	370,327
391640	ARMOUR INDEPENDENT	1,720	1,694	1,659	1,701	1,663
391642	ALLIANCE-BALTIC	3,064	3,129	3,129	3,080	3,061
391647	CHEYENNE RIVER SIOUX	3,155	3,332	3,406	3,494	3,499
391649	BERESFORD MUNICIPAL	1,365	1,432	1,426	1,488	1,482
391650	CITY OF BROOKINGS	16,406	16,597	16,547	15,420	14,108
391652	PRAIRIEWAVE COMM TEL	7,006	7,155	7,026	6,952	6,834
391653	CITY OF FAITH MUNIC	374	393	393	393	408
391654	INTERSTATE TELECOMM.	15,150	15,365	15,241	14,999	14,762
391657	ALLIANCE-SPLITROCK	6,517	6,863	6,896	6,870	6,889
391659	GOLDEN WEST TELECOMM	16,093	16,682	16,304	18,012	17,863
391660	MT RUSHMORE TEL	6,317	6,543	6,626	6,619	6,494
391664	JAMES VALLEY COOP	4,201	4,242	4,208	4,097	4,035
391666	JEFFERSON TEL CO -SD	579	587	586	574	548
391667	KADOKA TELEPHONE CO	645	653	615	604	560
391668	KENNEBEC TEL CO	805	816	793	835	817
391669	MCCOOK COOP TEL CO	2,313	2,325	2,288	2,233	2,179
391670	MIDSTATE COMM., INC.	4,790	4,848	4,785	4,980	4,859
391671	WEST RIVER(MOBRIDGE)	2,631	2,666	2,680	2,760	2,702
391674	ROBERTS COUNTY COOP	2,064	2,157	2,171	2,159	2,193
391676	SANTEL COMM. COOP.	5,212	5,227	5,161	5,074	4,994
391677	SIOUX VALLEY TEL. CO	5,872	5,929	5,881	5,837	5,999
391679	STOCKHOLM-STRANDBURG	743	772	763	756	741
391680	VENTURE COMM. COOP	11,533	11,544	11,359	11,180	11,093
391680A	VENTURE COMM. COOP	0	0	2,568	2,623	2,627
391682	TRI-COUNTY TELCOM	453	465	454	457	440
391684	UNION TEL CO.	1,745	1,803	1,801	1,908	1,819
391685	VALLEY TELECOMM.	3,737	3,794	3,747	3,683	3,618
391686	VIVIAN TELEPHONE CO	19,614	20,163	18,945	19,545	19,406
391688	WESTERN TEL CO.	1,163	1,141	1,142	1,115	1,159
391689	WEST RIVER COOP	3,984	4,064	4,052	3,997	3,974
395145	QWEST CORP-SD	280,323	276,180	257,651	240,762	219,501
	TENNESSEE Total	3,447,179	3,475,327	3,387,161	3,291,723	3,206,045
290280	ARDMORE TEL CO	10,058	10,567	10,665	10,508	10,444
290552	CENTURYTEL-ADAMSVILL	8,406	8,715	8,617	8,506	8,422
290553	BEN LOMAND RURAL	35,813	37,229	37,464	37,198	36,713
290554	BLED SOE TEL COOP	11,264	11,945	12,290	12,430	12,493
290557	CENTURY-CLAIBORNE	9,453	9,617	9,696	9,681	9,741
290559	CONCORD TEL EXCHANGE	25,549	26,398	26,511	24,679	24,188
290561	CROCKETT TEL CO	4,619	4,722	4,634	4,521	4,415
290562	DEKALB TEL COOP	19,748	20,981	21,417	21,081	21,056
290565	HIGHLAND TEL COOP-TN	24,601	26,417	27,248	27,760	27,999
290566	HUMPHREY'S COUNTY	1,919	1,989	2,014	2,043	2,018
290567	UNITED INTER-MT-TN	252,062	254,563	241,646	243,399	246,852
290570	LORETTO TEL CO	6,159	6,316	6,345	6,337	6,430
290571	MILLINGTON TEL CO	26,336	27,367	27,824	27,217	27,113
290573	NORTH CENTRAL COOP	20,583	21,455	22,061	22,271	22,365
290574	CENTURYTEL-OOLTEWAH	9,210	9,665	9,262	9,084	8,763
290575	TENNESSEE TEL CO	64,369	66,698	67,513	67,693	67,299
290576	PEOPLES TEL CO	5,105	5,314	5,576	5,451	5,460
290578	TELLICO TEL CO	8,827	9,557	9,786	9,818	9,921
290579	TWIN LAKES TEL COOP	36,574	37,744	38,824	38,962	38,827

**Table 3.34**  
**Number of Loops by Study Area**

Study Area Code	Study Area Name	1999	2000	2001	2002	2003
	TENNESSEE Cont.					
290580	CTZENS-FRNTR-VOL ST	22,815	23,254	23,301	22,739	22,406
290581	UTC OF TN	13,604	14,425	15,399	15,802	16,237
290583	WEST TENNESSEE TEL	4,977	5,120	5,044	4,961	4,801
290584	YORKVILLE TEL COOP	2,101	2,123	2,096	2,102	2,039
294336	CITIZENS-FRONTIER-TN	79,182	78,288	78,553	74,814	73,566
295185	SO. CENTRAL BELL -TN	2,743,845	2,754,858	2,673,375	2,582,666	2,496,477
	TEXAS Total	13,174,841	13,428,870	13,192,188	12,753,335	12,039,565
440425	CAMERON TEL CO TEXAS	1,338	1,371	1,368	1,311	1,277
441163	VALOR-TX	0	322,546	321,721	320,627	312,935
442038	BLOSSOM TEL CO	1,423	1,473	1,533	1,539	1,496
442039	BIG BEND TEL CO INC	5,443	5,799	6,058	6,159	6,162
442040	BRAZORIA TEL CO	6,783	6,895	6,974	6,942	6,616
442041	BRAZOS TEL COOP INC	5,683	5,947	6,033	6,064	5,955
442043	NORTH TEXAS TEL. CO.	942	972	979	957	935
442046	CAP ROCK TEL COOP	5,088	5,168	5,149	5,184	5,151
442052	CENTRAL TEXAS CO-OP	7,510	7,610	8,786	8,192	7,940
442057	COLEMAN COUNTY CO-OP	2,440	2,533	2,533	2,548	2,498
442059	COLORADO VALLEY TEL	6,920	7,161	7,263	7,436	7,385
442060	COMANCHE COUNTY TEL	5,600	5,754	5,748	5,800	5,676
442061	COMMUNITY TEL CO	1,837	1,979	1,990	1,951	1,935
442065	CUMBY TEL COOP INC	864	834	820	826	881
442066	DELL TEL. CO-OP - TX	773	785	772	761	781
442068	EASTEX TEL COOP INC	30,748	32,742	33,985	33,896	33,473
442069	ELECTRA TELEPHONE CO	2,035	2,045	2,030	1,957	1,889
442070	ETEX TEL COOP INC	13,642	14,641	15,426	15,032	15,235
442071	FIVE AREA TEL CO-OP	7,560	7,740	7,754	7,234	7,108
442072	CONSOLIDATED FT BEND	41,677	45,523	45,619	45,423	44,276
442073	BORDER TO BORDER	82	90	87	111	108
442076	GANADO TELEPHONE CO	3,045	3,216	3,240	3,287	3,204
442080	GTE SW VERIZON-TX	1,777,873	1,613,808	1,599,144	1,545,364	1,496,353
442083	GUADALUPE VALLEY TEL	34,713	38,334	40,595	41,641	42,031
442084	UTC OF TEXAS INC	162,653	166,011	167,910	168,796	164,313
442086	HILL COUNTRY CO-OP	15,613	16,417	16,986	17,286	17,513
442090	ALENCO COMMUNICATION	1,805	2,037	2,105	2,114	2,112
442091	ETS TEL. CO., INC.	2,454	4,181	5,617	6,523	7,636
442093	INDUSTRY TEL CO	2,258	2,311	2,437	2,455	2,419
442097	KERRVILLE TEL CO	25,645	26,942	27,301	27,557	27,415
442101	CENTURYTEL-LK DALLAS	11,296	12,348	12,759	12,924	12,930
442103	LA WARD TEL EXCHANGE	1,221	1,313	1,316	1,347	1,234
442104	LAKE LIVINGSTON TEL	1,161	1,162	1,162	1,146	1,096
442105	LIPAN TEL CO	1,355	1,469	1,543	1,496	1,545
442107	LIVINGSTON TEL CO	7,287	7,998	8,070	8,215	8,072
442109	CONSOLIDATED COMM-TX	117,268	122,179	124,134	121,555	120,356
442112	MID-PLAINS RURAL TEL	3,336	3,451	3,452	3,453	3,389
442114	CENTEL OF TEXAS	226,520	231,669	232,243	231,595	219,858
442116	MUENSTER DBA NORTEX	4,015	4,401	4,536	4,591	4,512
442117	CENTURYTEL-PORT ARAN	4,591	4,847	5,006	5,035	4,968
442130	PEOPLES TEL COOP -TX	12,543	13,151	13,424	13,514	13,573
442131	POKA-LAMBRO TEL COOP	3,917	3,964	4,010	3,834	3,693
442134	RIVIERA TEL CO INC	1,356	1,373	1,401	1,366	1,247
442135	SOUTHWEST TEXAS TEL	4,437	4,564	4,651	4,815	4,840
442140	CENTURYTEL-SAN MARCO	32,058	33,918	33,280	30,269	27,867
442141	SANTA ROSA TEL COOP	2,397	2,454	2,444	2,406	2,326
442143	SOUTH PLAINS TEL	5,325	5,527	5,573	5,566	5,457
442147	SUGAR LAND TEL CO	77,206	82,006	82,640	82,487	80,443
442150	TATUM TEL CO	1,103	1,152	1,169	1,171	1,178
442151	TAYLOR TEL CO-OP INC	7,437	7,671	7,777	7,713	7,515
442153	TEXAS-ALLTEL, INC.	30,468	32,238	32,878	33,030	32,529

**Table 3.34**  
**Number of Loops by Study Area**

Study Area Code	Study Area Name	1999	2000	2001	2002	2003
	TEXAS Cont.					
442154	GTE-SW VERIZON-TX	237,202	113,008	117,412	118,160	116,857
442159	VALLEY TEL CO-OP -TX	6,501	6,553	6,753	7,042	6,640
442166	WEST TEXAS RURAL TEL	2,118	2,199	2,199	2,147	2,124
442168	WES-TEX TEL CO-OP	3,384	3,445	3,432	3,307	3,210
442170	XIT RURAL TEL CO-OP	1,546	1,505	1,559	1,550	1,530
442262	ENMR TEL COOP-TX	927	948	973	979	958
445216	SOUTHWESTERN BELL-TX	10,192,419	10,369,492	10,128,429	9,747,649	9,116,910
	UTAH Total	1,176,095	1,212,937	1,171,918	1,115,866	1,091,107
502277	CENTRAL UTAH TEL INC	1,532	1,650	1,680	1,803	1,862
502277A	CENTRAL UTAH TEL INC	0	0	2,050	2,085	1,975
502278	EMRY DBA EMRY TELCOM	5,069	5,440	5,460	5,456	5,083
502278A	EMRY DBA EMRY TELCOM	0	0	11,840	12,454	11,479
502279	GUNNISON TEL CO	1,718	1,751	1,733	1,691	1,711
502282	MANTI TEL CO	1,605	1,602	2,178	1,647	1,704
502282A	MANTI TEL CO	0	0	1,431	1,940	1,711
502283	SKYLINE TELECOM	1,609	1,652	1,742	1,730	1,676
502283A	SKYLINE TELECOM	0	0	1,080	1,168	1,129
502284	BEEHIVE TEL CO - UT	925	1,004	1,053	1,066	988
502286	SOUTH CENTRAL UTAH	14,903	14,930	14,745	14,599	15,056
502287	UINTAHBASIN DBA UBTA	3,240	3,500	3,183	3,836	3,499
502287A	UINTAHBASIN DBA UBTA	0	0	16,469	17,113	17,575
502288	ALL WEST COMM-UT	4,100	4,256	4,374	4,470	4,305
502288A	ALL WEST COMM-UT	0	0	1,905	1,915	1,769
503032	BEAR LAKE COMM	758	785	814	832	861
504429	CITIZENS-FRONTIER-UT	22,902	23,250	22,794	23,842	23,353
504449	NAVAJO-UT-FRONTIER	415	461	515	551	604
505107	QWEST CORP-UT	1,117,319	1,152,656	1,076,872	1,017,668	994,767
	VERMONT Total	416,267	425,920	426,058	421,959	414,474
140053	FRANKLIN TEL CO - VT	775	797	861	890	888
140058	LUDLOW TEL CO	5,592	5,696	5,771	5,758	5,398
140061	NORTHFIELD TEL CO	3,956	4,153	4,035	3,392	3,355
140062	PERKINSVILLE TEL CO	947	973	989	1,003	985
140064	SHOREHAM TEL CO INC.	3,609	3,707	3,777	3,783	3,760
140068	TOPSHAM TEL CO	1,462	1,523	1,564	1,647	1,650
140069	WAITSFIELD/FAYSTON	20,548	21,106	21,237	21,182	21,036
143331	NORTHLAND TEL. CO-VT	6,032	6,201	6,284	6,343	6,334
145115	VERIZON VERMONT	352,186	360,411	360,161	356,688	349,788
147332	VERMONT TEL. CO-VT	21,160	21,353	21,379	21,273	21,280
	VIRGIN ISLANDS Total	64,787	68,283	68,817	69,375	69,691
643300	VITELCO-INNOVATIVE	64,787	68,283	68,817	69,375	69,691
	VIRGINIA Total	4,763,011	4,842,764	4,760,632	4,638,502	4,468,649
190217	AMELIA TEL CORP	5,421	5,631	5,779	5,803	5,827
190219	BUGGS ISLAND COOP	3,915	4,061	4,171	4,167	4,305
190220	BURKE'S GARDEN TEL	114	153	153	153	155
190225	CITIZENS TEL COOP	7,089	7,248	7,375	7,436	7,425
190226	NTELOS, INC.	38,342	40,105	40,417	38,379	37,464
190233	VERIZON S-VA(CONTEL)	572,126	591,055	605,349	610,474	607,361
190236	NORTH RIVER TEL COOP	1,053	1,054	1,067	1,097	1,104
190237	HIGHLAND TEL COOP	1,376	1,392	1,405	1,431	1,421
190238	MT GROVE-WILLIAMSVIL	1,519	1,578	1,652	1,648	1,694
190239	NEW HOPE TEL CO - VA	976	1,020	982	1,002	1,002
190243	PEMBROKE TEL COOP	2,923	3,021	3,082	3,057	3,031
190244	PEOPLES MUTUAL TEL	7,842	8,136	8,128	7,905	7,812
190248	SCOTT COUNTY COOP	6,132	6,230	6,321	6,340	6,400
190249	ROANOKE & BOTETOURT	11,296	11,053	11,638	11,156	10,703



**Table 3.34**  
**Number of Loops by Study Area**

Study Area Code	Study Area Name	1999	2000	2001	2002	2003
	VIRGINIA Cont.					
190250	SHENANDOAH TEL CO	23,712	24,482	25,037	25,237	25,501
190253	VIRGINIA TEL CO	2,448	2,554	2,714	2,718	2,615
190254	CENTEL OF VIRGINIA	297,542	301,444	300,742	300,923	293,478
190479	VERIZON SOUTH-VA	36,528	37,076	38,269	39,134	38,894
190567	UNITED INTER-MT-VA	110,354	111,835	110,800	110,188	105,283
193029	NEW CASTLE TEL. CO.	2,377	2,400	2,469	2,495	2,493
195040	VERIZON VIRGINIA INC	3,629,926	3,681,236	3,583,082	3,457,759	3,304,681
	WASHINGTON Total	3,748,860	3,829,617	3,743,511	3,617,487	3,525,757
521402	M&L ENT. DBA SKYLINE	0	0	0	114	114
522400	UTC OF THE NW-WA	87,116	87,790	87,674	85,648	83,122
522404	ASOTIN TEL - WA	1,335	1,398	1,402	1,427	1,464
522408	CENTURYTEL-WASHINGTO	178,365	184,294	185,141	183,869	182,045
522410	CENTURYTEL-COWICHE	2,199	2,243	2,264	2,206	2,171
522412	ELLENSBURG TEL CO	27,161	27,780	27,205	26,733	24,295
522416	VERIZON N'WEST-WA	773,604	787,534	792,886	776,572	755,073
522417	HAT ISLAND TEL CO	106	107	113	115	108
522418	PEND OREILLE TEL.	2,263	2,367	2,356	2,146	2,132
522419	HOOD CANAL TEL CO	1,334	1,425	1,438	1,481	1,465
522423	INLAND TEL CO -WA	2,520	2,607	2,760	2,822	2,790
522426	KALAMA TEL CO	2,801	3,453	3,496	3,524	3,294
522427	LEWIS RIVER TEL CO	5,987	6,179	6,269	6,311	6,490
522430	MCDANIEL TEL CO	4,124	4,320	4,521	4,510	4,597
522431	MASHELL TELECOM INC	3,760	3,880	3,831	3,869	3,789
522437	PIONEER TEL CO	908	912	915	901	899
522442	ST JOHN TEL CO	660	668	635	642	631
522446	TENINO TELEPHONE CO	3,252	3,598	3,666	3,782	3,796
522447	TOLEDO TELEPHONE CO	2,085	2,034	2,287	2,242	2,245
522449	VERIZON N'WEST-WA	95,250	91,943	89,309	89,494	89,868
522451	WESTERN WAHIAKUM	1,184	1,220	1,244	1,239	1,244
522452	WHIDBEY TEL CO.	12,890	13,334	14,281	14,346	13,703
522453	YCOM NETWORKS, INC.	12,458	12,869	13,055	13,338	12,329
525161	QWEST CORP-WA	2,527,498	2,587,662	2,496,763	2,390,156	2,328,093
	WEST VIRGINIA Total	1,014,109	1,040,228	1,035,885	1,021,883	995,960
200256	ARMSTRONG OF WV	2,940	3,033	3,084	3,078	3,039
200257	SPRUCE KNOB SENECA	1,033	1,094	1,108	1,090	1,070
200258	WAR ACQ. DBA WAR TEL	1,530	1,576	1,599	1,636	1,586
200259	HARDY TELECOM	3,120	3,256	3,459	3,567	3,607
200267	ARMSTRONG TEL. CO.	4,534	4,652	4,633	4,685	4,755
200271	CITIZENS-FRONTIER-WV	24,882	25,221	25,889	26,810	25,632
200277	WEST SIDE TEL-WV	2,942	2,906	2,647	2,942	2,932
204338	CITIZENS-FRONTIER-WV	35,558	35,994	36,981	38,590	37,402
204339	CITIZENS-FRONTIER-WV	89,195	90,927	93,847	93,238	94,050
205050	VERIZON W VA INC.	848,375	871,569	862,638	846,247	821,887
	WISCONSIN Total	3,478,354	3,508,057	3,525,422	3,362,266	3,225,630
330841	CENTURYTEL-MW-WI(CENCOM)	28,200	29,042	28,997	29,454	28,826
330842	AMERY TELCOM, INC.	6,800	7,147	7,373	7,486	7,482
330843	AMHERST TEL CO	5,278	5,436	5,604	5,499	5,501
330844	BADGER TELECOM, INC.	7,576	7,588	7,650	7,647	7,307
330846	BALDWIN TELECOM	4,395	4,805	4,940	4,945	4,959
330847	BELMONT TEL CO	896	924	920	931	934
330848	BERGEN TEL CO	208	212	222	229	221
330849	BLACK EARTH TEL CO	1,560	1,603	1,607	1,605	1,713
330850	BLOOMER TEL CO	3,447	3,641	3,842	3,673	3,584
330851	BONDUEL TEL CO	2,101	2,153	2,211	2,250	2,213
330855	BRUCE TEL CO, INC	1,736	1,838	1,851	1,846	1,841
330856	BURLINGTON B&W	4,129	4,294	4,261	4,450	4,290

**Table 3.34**  
**Number of Loops by Study Area**

Study Area Code	Study Area Name	1999	2000	2001	2002	2003
	WISCONSIN Cont.					
330857	CENTURYTEL-MW-WI(CASCO)	1,258	1,351	1,375	1,386	1,404
330859	CENTRAL STATE TEL CO	11,052	11,324	11,450	11,492	11,036
330860	CHEQUAMEGON COM COOP	8,888	9,901	10,152	10,212	10,212
330861	CHIBARDUN TEL COOP	6,387	6,654	6,751	6,624	6,547
330863	CITIZENS TEL COOP-WI	2,127	2,270	2,337	2,374	2,305
330865	CLEAR LAKE TEL CO-WI	1,509	1,595	1,675	1,734	1,727
330866	COCHRANE COOP TEL CO	1,348	1,393	1,483	1,481	1,451
330868	COON VALLEY FARMERS	2,476	2,582	2,662	2,668	2,619
330870	RHINELANDER-FRONTIER	3,421	4,192	4,269	4,204	3,895
330872	CUBA CITY EXCHANGE	1,927	2,008	2,032	2,011	2,009
330875	DICKEYVILLE TEL CORP	1,342	1,421	1,444	1,475	1,305
330877	CENTURYTEL-FAIRWATER	1,333	1,392	1,378	1,360	1,336
330879	FARMERS INDEPENDENT	3,115	3,214	3,305	3,362	3,420
330880	FARMERS TEL CO - WI	6,879	7,185	7,265	7,287	7,360
330881	MID-PLAINS TEL CO	35,322	36,237	35,811	37,263	35,934
330884	CENTURYTEL-FORESTVIL	2,080	2,193	2,218	2,235	2,181
330886	VERIZON NORTH-WI	521,167	400,659	406,895	399,974	391,941
330889	HAGER TELECOM INC.	1,993	2,059	2,079	2,049	2,074
330891	RHINELANDER-FRONTIER	5,557	5,679	5,666	5,581	5,600
330892	HILLSBORO TEL CO	1,777	1,816	1,850	1,835	1,825
330895	CENTURYTEL-WISCONSIN	59,264	62,794	60,939	59,930	57,677
330896	LAKEFIELD TEL CO	1,822	1,894	1,960	1,836	1,800
330898	CENTURYTEL-LARSEN-RE	2,668	2,747	2,760	2,784	2,760
330899	LA VALLE TEL COOP	2,051	2,111	2,157	2,150	2,173
330900	LEMONWEIR VALLEY TEL	3,645	3,829	3,985	3,891	3,783
330902	LUCK TEL CO	2,424	2,505	2,562	2,569	2,550
330905	MANAWA TEL CO	2,586	2,630	2,677	2,745	2,633
330908	MARQUETTE-ADAMS COOP	4,059	4,260	4,305	4,284	4,248
330909	MIDWAY TEL CO	8,886	9,151	9,436	9,469	9,412
330910	MILLTOWN MUTUAL TEL	2,502	2,571	2,606	2,783	2,802
330912	FRONTIER-MONDOVI	2,674	2,894	2,777	2,777	2,725
330913	CENTURYTEL-MONROE	11,856	12,225	12,213	12,088	11,911
330914	EASTCOAST TELECOM	6,657	6,859	7,055	6,848	6,719
330915	MOSINEE TEL CO	5,384	5,571	5,638	5,570	5,449
330916	MOUNT HOREB TEL CO	4,903	5,038	5,094	5,052	4,898
330917	MT VERNON TEL CO	11,161	11,984	12,941	13,474	13,759
330918	NELSON TEL COOP	4,208	4,333	4,315	4,290	4,278
330920	NIAGARA TEL CO	4,338	4,424	4,468	4,534	4,532
330922	CENTURYTEL-MW-WI/NW	85,963	88,589	88,313	88,196	86,296
330924	CENTURYTEL-MW-KENDAL	92,631	95,074	93,701	90,623	86,670
330925	BAYLAND TEL CO	2,144	2,263	2,423	2,524	2,465
330930	GRANTLAND TELECOM	4,260	4,490	4,524	4,498	4,422
330931	CENTURYTEL-SO WI	7,438	7,605	7,669	7,496	7,367
330934	CENTURYTEL-MW-	9,545	10,082	9,916	9,624	9,546
330936	INDIANHEAD TEL CO	2,190	2,304	2,367	2,387	2,359
330937	PRICE COUNTY TEL CO	4,952	5,008	4,909	4,856	4,936
330938	NORTHEAST TEL CO	9,175	9,644	9,887	9,752	9,812
330940	RHINELANDER-FRONTIER	15,810	16,077	16,908	16,563	15,406
330941	RHINELANDER-FRONTIER	1,366	1,408	1,403	1,413	1,364
330942	RICHLAND-GRANT COOP	2,807	2,905	2,981	2,969	2,982
330943	RIVERSIDE TELECOM	3,774	3,914	4,005	3,964	3,968
330944	FRONTIER-ST.CROIX	10,076	10,410	10,083	10,199	10,461
330945	SCANDINAVIA TEL CO	2,969	3,088	3,097	3,173	3,169
330946	SHARON TEL CO	1,324	1,348	1,359	1,304	1,281
330949	SIREN TEL CO, INC	2,673	2,858	2,871	2,918	2,895
330950	CENTURYTEL-NW WI	18,264	18,890	19,147	19,577	19,670
330951	SOMERSET TEL CO	2,527	2,638	2,753	2,892	3,003
330952	SE TEL OF WISCONSIN	10,065	10,637	10,854	10,861	11,140
330953	SPRING VALLEY TEL CO	1,124	1,156	1,203	1,192	1,201

**Table 3.34**  
**Number of Loops by Study Area**

Study Area Code	Study Area Name	1999	2000	2001	2002	2003
	WISCONSIN Cont.					
330954	STOCKBRIDGE & SHERWD	3,418	3,667	3,737	3,803	3,873
330955	STATE LONG DISTANCE	10,549	11,068	11,417	11,444	11,570
330956	CENTURYTEL-NORTH WI	13,381	13,706	13,745	14,012	13,932
330958	TENNEY TEL CO	1,209	1,233	1,242	1,230	1,263
330959	CENTURYTEL-MW-WI(THORP)	2,297	2,385	2,321	2,323	2,298
330960	TRI-COUNTY TEL COOP	4,215	4,217	4,669	4,683	4,614
330962	UNION TEL CO	4,952	5,111	5,099	5,062	4,999
330963	UTELCO, INC	18,717	19,263	19,254	17,692	17,480
330964	FRONTIER-WISCONSIN	27,253	28,306	27,449	27,481	27,120
330966	VERNON TEL COOP	6,925	7,184	7,333	7,742	7,891
330967	FRONTIER OF VIROQUA	4,169	4,324	4,316	4,305	4,259
330968	WAUNAKEE TEL CO	8,233	8,556	8,534	8,212	7,979
330970	CENTURYTEL-MW-WI	6,573	6,890	6,921	6,891	6,829
330971	W. WISCONSIN TELCOM	5,901	6,229	6,401	6,544	6,557
330973	WITTENBERG TEL CO	2,580	2,636	2,656	2,646	2,590
330974	WOOD COUNTY TEL CO	30,921	30,931	30,710	30,444	30,069
331155	TELEPHONE USA OF WI	0	65,144	62,112	60,265	58,325
331159	CENTURYTEL-CENTRL WI	0	78,493	70,019	69,419	67,937
335220	WISCONSIN BELL	2,207,612	2,186,698	2,207,651	2,057,391	1,946,471
	WYOMING Total	297,843	310,376	312,629	304,448	295,769
511595	UTC OF THE WEST-WY	7,508	7,511	7,153	6,958	6,798
512251	RANGE TEL COOP - WY	18,391	18,954	19,302	19,245	19,400
512289	CHUGWATER TEL CO	299	298	307	289	267
512290	ALL WEST COMM.-WY	396	374	377	350	344
512291	DUBOIS TEL EXCHANGE	2,205	2,317	2,374	2,373	2,359
512295	SILVER STAR TEL-WY	2,585	2,738	2,898	2,978	3,079
512296	TRI COUNTY TEL ASSN	6,643	6,826	6,727	6,784	6,687
512297	UNION TELEPHONE CO	7,743	7,547	6,843	6,870	7,050
512299	CENTURYTEL OF WY.	4,839	5,107	5,388	5,368	5,547
515108	QWEST CORP-WY	247,234	258,704	261,260	253,233	244,238
	Grand Total	185,002,911	188,499,632	185,587,727	180,099,085	173,136,837

Source: National Exchange Carrier Association, *Universal Service Fund 2004 Submission of 2003 Study Results* (October 1, 2004)

**Table 3.35**  
**Unseparated NTS Revenue Requirement per Loop by Study Area (\$)**

Study Area Code	Study Area Name	1999	2000	2001	2002	2003
	ALABAMA Total	272.77	264.35	290.68	309.05	331.01
250282	BLOUNTSVILLE TEL CO	498.87	498.85	592.65	605.38	727.08
250283	BRINDLEE MOUNTAIN	257.52	242.70	249.70	260.76	273.09
250284	BUTLER TEL CO	481.26	483.78	487.75	475.60	500.74
250285	CASTLEBERRY TEL CO	316.36	327.20	350.58	370.00	419.25
250286	NATIONAL OF ALABAMA	329.74	338.50	488.48	533.94	628.49
250290	FARMERS TEL COOP -AL	364.64	384.05	407.51	428.02	451.06
250295	GRACEBA TOTAL COMM	290.83	325.10	517.47	561.36	502.39
250298	GULF TEL CO - AL	340.24	252.29	271.22	253.83	333.52
250299	HAYNEVILLE TEL CO	531.65	530.67	601.76	634.61	550.70
250300	HOPPER TELECOMM. CO.	939.96	996.01	1,090.88	1,091.19	1,101.23
250301	FRONTIER-LAMAR CNTY	307.73	315.63	338.01	361.42	409.04
250302	ALLTEL ALABAMA	417.19	429.88	450.33	440.28	449.62
250304	MILLRY TEL CO	491.48	501.68	479.26	478.60	485.88
250305	MON-CRE TEL COOP	409.50	469.99	791.61	897.54	900.86
250306	FRONTIER COMM.-AL	316.93	330.22	328.64	333.49	464.36
250307	MOUNDVILLE TEL CO	550.09	607.98	668.22	687.01	697.12
250308	NEW HOPE TEL COOP	277.57	299.42	547.99	582.38	675.15
250311	OAKMAN TEL CO (TDS)	336.84	345.36	373.83	400.36	454.29
250312	OTELCO TELEPHONE LLC	250.04	242.70	249.70	260.76	273.09
250314	PEOPLES TEL CO	484.08	492.92	493.70	511.70	539.46
250315	PINE BELT TEL CO	606.10	616.03	655.94	632.73	659.82
250316	RAGLAND TEL CO	725.16	637.28	816.97	1,078.37	985.62
250317	ROANOKE TEL CO	268.88	242.70	319.47	329.34	443.96
250318	FRONTIER COMM-SOUTH	414.94	389.14	444.86	387.38	380.54
250322	UNION SPRINGS TEL CO	307.82	316.30	338.42	362.06	411.65
255181	SO CENTRAL BELL-AL	253.67	235.30	265.80	285.31	299.46
259788	CENTURYTEL-AL-SOUTH	319.66	359.21	347.56	385.24	433.47
259789	CENTURYTEL-AL-NORTH	311.77	405.83	386.89	382.54	444.39
	ALASKA Total	386.29	395.61	403.94	446.76	466.54
613000	ACS OF ANCHORAGE	202.81	222.15	204.77	263.15	274.95
613001	ARCTIC SLOPE TEL	633.44	746.43	720.31	752.30	915.29
613001A	ARCTIC SLOPE TEL	0.00	0.00	362.19	397.91	446.77
613002	BETTLES TEL CO INC	683.10	600.56	561.47	595.90	567.45
613003	BRISTOL BAY TEL COOP	526.42	535.52	637.76	711.62	758.98
613004	BUSH-TELL INC.	559.83	697.60	720.52	793.57	870.61
613005	CIRCLE UTILITIES	696.52	507.65	559.95	558.60	614.01
613006	COPPER VALLEY TEL	1,067.01	1,045.31	1,120.22	1,238.11	1,431.29
613007	CORDOVA TEL COOP	459.23	480.79	495.12	501.21	597.65
613008	ACS-FAIRBANKS, INC.	398.86	448.50	403.06	391.08	434.04
613010	ACS-N GLACIER STATE	659.61	620.74	620.36	654.82	679.52
613011	INTERIOR TEL CO INC	955.97	1,023.43	1,045.00	1,049.20	1,062.17
613011A	INTERIOR TEL CO INC	0.00	0.00	549.69	624.50	600.97
613012	ACS-AK JUNEAU	259.59	230.61	258.54	269.35	278.26
613013	KETCHIKAN PUBLIC UT	385.77	403.70	465.74	518.81	535.77
613015	MATANUSKA TEL ASSOC	607.83	601.07	609.91	654.30	652.16
613016	MUKLUK TEL CO INC	880.41	859.23	1,035.69	929.28	980.25
613016A	MUKLUK TEL CO INC	0.00	0.00	347.10	277.36	277.09
613017	ALASKA TEL CO	410.87	460.51	489.04	581.11	654.27
613017A	ALASKA TEL CO	330.49	169.24	359.01	372.59	294.63
613018	NUSHAGAK ELEC & TEL	558.76	618.86	613.75	633.55	760.74
613019	OTZ TEL COOPERATIVE	589.21	638.82	577.86	589.40	595.50
613020	ACS-N SITKA	515.17	548.89	497.49	531.82	534.01
613022	ACS-AK GREATLAND	199.93	268.91	235.24	270.98	284.81
613023	UNITED UTILITIES INC	606.47	626.44	610.02	590.73	591.38
613023A	UNITED UTILITIES INC	0.00	0.00	364.71	396.05	355.86
613025	YUKON TEL CO INC	614.12	628.63	673.27	682.59	599.63
613026	NORTH COUNTRY TEL CO	422.12	462.29	506.11	518.08	524.94
613028	SUMMIT TEL & TEL -AK	2,588.58	2,511.85	2,280.98	2,294.36	2,737.28

**Table 3.35**  
**Unseparated NTS Revenue Requirement per Loop by Study Area (\$)**

Study Area Code	Study Area Name	1999	2000	2001	2002	2003
	AMERICAN SAMOA Total	299.29	269.78	297.50	440.36	446.08
673900	AMERICAN SAMOA	299.29	269.78	297.50	440.36	446.08
	ARIZONA Total	297.13	310.80	328.23	334.12	358.94
452169	SAN CARLOS APACHE	1,237.54	1,510.90	1,307.99	1,360.12	1,071.96
452171	ARIZONA TELEPHONE CO	538.51	513.08	508.11	493.97	499.94
452172	CITZENS-FRNTR-RURAL	387.78	351.87	358.57	399.50	384.65
452173	TOHONO O'ODHAM UTIL.	494.79	477.64	540.54	678.96	706.43
452174	SOUTHWESTERN TEL CO	367.81	355.29	432.94	492.39	463.24
452175	CENTURYTEL SW-AZ	433.17	429.52	516.12	540.35	500.02
452176	VALLEY TEL COOP-AZ	616.19	607.85	737.15	965.75	1,170.51
452179	GILA RIVER TELECOM.	735.65	686.54	793.16	869.45	929.36
452191	ACCIPITER COMM.	6,182.87	5,286.95	5,254.76	5,705.49	5,105.60
452200	FORT MOJAVE TEL, INC	796.45	713.91	701.60	701.22	738.14
452226	MIDVALE-AZ	908.60	867.96	1,146.55	852.20	1,115.07
452302	VERIZON CALIF-AZ	218.05	475.45	410.23	454.45	446.19
453334	TABLE TOP TEL CO	499.47	553.37	665.39	675.17	638.87
454426	CITZENS-FRNTER-WH MT	545.67	531.07	582.64	611.61	531.39
454449	NAVAJO-AZ-FRONTIER	518.76	544.46	535.46	597.09	561.00
455101	QWEST CORP-AZ	285.53	300.53	316.92	318.17	345.77
457991	SADDLEBACK COMM CO	0.00	0.00	896.08	2,930.16	2,222.51
457991A	SADDLEBACK COMM CO	0.00	0.00	154.44	325.79	351.60
	ARKANSAS Total	352.97	377.01	405.49	400.32	397.68
401142	CENTURYTEL NW-AR-RUS	325.16	363.85	404.86	437.22	445.21
401143	CENTURYTEL NW-AR-SIL	297.35	346.02	374.16	418.49	451.45
401144	CENTURYTEL-CENTRAL A	370.46	550.46	546.57	593.43	591.93
401144A	CENTURYTEL-CENTRAL A	0.00	200.63	357.25	324.22	261.10
401691	ALLTEL ARKANSAS INC	430.52	412.77	410.57	381.17	394.08
401692	ARKANSAS TEL CO	349.32	383.35	350.13	342.66	335.38
401697	CENTRAL ARKANSAS TEL	480.40	523.68	607.20	800.68	749.38
401698	CLEVELAND COUNTY TEL	471.02	459.90	541.91	496.40	524.70
401699	DECATUR TEL CO INC	291.69	302.21	348.23	361.03	368.45
401702	SOUTH ARKANSAS TEL	460.78	505.91	560.16	553.38	672.73
401704	LAVACA TEL CO-AR	284.18	285.06	299.15	313.72	352.96
401705	CENTURYTEL- ARKANSAS	800.30	871.96	804.15	823.09	812.84
401709	MADISON COUNTY TEL	416.10	436.71	466.44	446.89	440.02
401710	MAGAZINE TEL CO	345.10	365.48	389.06	416.93	468.92
401711	CENTURYTEL-MTN HOME	523.26	538.42	568.13	572.20	590.78
401712	MOUNTAIN VIEW TEL CO	324.84	332.53	356.57	379.02	430.91
401713	NORTH ARKANSAS TEL	670.71	693.52	738.63	748.76	824.25
401718	PRAIRIE GROVE TEL CO	280.42	276.34	540.85	543.90	578.44
401720	CENTURYTEL-REDFIELD	549.87	509.70	562.91	629.35	694.47
401721	RICE BELT TEL CO	354.39	413.81	539.40	492.89	621.93
401722	E RITTER TEL CO	337.85	345.23	373.62	401.56	460.20
401724	SW ARKANSAS TEL COOP	605.23	630.52	655.82	645.40	663.23
401726	TRI-COUNTY TEL CO-AR	556.82	564.48	709.05	717.24	773.59
401727	CENTURYTEL-SOUTH AR	959.96	893.32	869.68	863.19	878.87
401729	WALNUT HILL TEL CO	1,003.66	1,041.07	1,038.37	1,017.87	1,000.71
401733	YELCOT TEL CO INC	460.32	467.70	506.83	483.05	480.86
401734	YELL COUNTY TEL CO	457.90	476.49	512.22	532.93	583.98
403031	SCOTT COUNTY TEL CO	1,477.93	1,503.60	1,769.24	1,534.64	1,447.75
405211	SOUTHWESTERN BELL-AR	324.34	337.70	368.89	353.00	341.61
	CALIFORNIA Total	181.39	171.07	187.22	188.10	184.41
542301	CALAVERAS TEL CO	506.41	594.43	662.00	735.00	781.67
542302	VERIZON CA(CONTEL)	251.97	258.91	263.98	267.23	277.97
542308	CITIZENS-FRONTIER CA	419.59	428.52	431.34	464.80	465.85
542311	CAL-ORE TELEPHONE CO	505.76	651.74	731.06	918.10	1,067.17
542313	DUCOR TELEPHONE CO	928.95	1,301.17	1,184.70	1,255.63	1,452.84

**Table 3.35**  
**Unseparated NTS Revenue Requirement per Loop by Study Area (\$)**

Study Area Code	Study Area Name	1999	2000	2001	2002	2003
	CALIFORNIA Cont.					
542315	GLOBAL VALLEY NETWKS	366.76	346.30	314.18	323.20	313.52
542318	FORESTHILL TEL CO.	497.64	478.41	544.37	575.47	492.17
542319	VERIZON-CA (GTE)	213.28	198.87	220.58	188.11	227.13
542321	HAPPY VALLEY TEL CO	738.28	755.19	672.68	629.30	563.82
542322	HORNITOS TEL CO	912.35	782.81	724.92	665.72	691.95
542323	WINTERHAVEN TEL. CO.	591.02	554.35	558.45	562.14	559.64
542324	KERMAN TELEPHONE CO	385.14	400.80	496.24	635.58	768.67
542332	THE PONDEROSA TEL CO	832.80	978.15	986.82	1,106.74	1,149.44
542334	SUREWEST TEL.	318.07	350.24	356.19	362.39	371.70
542338	SIERRA TELEPHONE CO	490.86	531.80	653.26	704.65	713.28
542339	THE SISKIYOU TEL CO	790.38	804.84	858.35	935.40	895.10
542343	VOLCANO TEL CO	398.14	412.18	533.12	703.79	793.30
542344	VERIZON W-COAST-CA	422.20	305.86	264.23	273.68	277.09
542346	PINNACLES TEL CO	1,389.37	1,443.77	1,535.30	1,934.09	1,874.82
543402	CITIZENS-FRNTIER-GST	482.65	481.50	446.27	456.54	482.19
544342	CITZENS-FRNTR-TUOLUM	686.08	646.19	604.49	574.48	550.94
545170	PACIFIC BELL	167.53	157.64	172.28	179.92	164.95
	COLORADO Total	313.92	328.13	340.83	349.65	357.95
461835	SUNFLOWER TEL - CO	707.61	841.92	1,216.00	1,529.74	1,149.77
462178	AGATE MUTUAL TEL CO	468.71	892.05	1,175.72	1,446.43	1,473.93
462181	BIJOU TEL COOP ASSOC	337.84	561.68	759.49	818.54	826.90
462182	BLANCA TEL CO	689.92	703.36	695.23	1,112.55	1,142.27
462184	DELTA COUNTY TEL CO	445.49	439.06	443.68	431.03	440.31
462185	CENTURYTEL OF EAGLE	640.64	615.20	621.46	645.39	624.42
462186	EASTERN SLOPE RURAL	377.02	408.72	522.61	624.05	652.26
462187	THE EL PASO CNTY TEL	382.41	362.04	412.42	393.00	388.93
462188	FARMERS TEL CO - CO	1,005.00	1,051.40	1,113.50	1,133.72	1,340.28
462190	HAXTUN TEL CO	719.63	750.92	826.11	881.29	805.53
462192	BIG SANDY TELECOM	634.92	619.77	672.14	698.27	676.14
462193	NUCLA-NATURITA TEL	486.54	528.12	491.00	503.27	487.06
462194	NUNN TEL CO	906.19	923.93	1,048.79	1,067.71	1,161.96
462195	SOUTH PARK TEL. CO.	5,400.74	4,438.59	3,430.68	3,871.02	3,665.19
462196	PEETZ COOP TEL CO	650.35	635.34	712.38	687.28	700.47
462197	PHILLIPS COUNTY TEL	276.20	394.60	471.56	508.99	590.80
462198	PINE DRIVE TEL CO	326.38	331.74	355.04	378.66	430.31
462199	PLAINS COOP TEL ASSN	840.56	830.89	957.44	1,053.74	1,210.69
462201	RICO TEL CO	431.20	590.69	586.47	418.03	279.73
462202	ROGGEN TEL COOP CO	923.43	975.90	996.87	1,061.90	1,152.37
462203	RYE TELEPHONE CO	810.56	855.25	1,119.36	1,078.95	1,277.56
462204	COLUMBINE ACQ CORP	900.62	897.81	976.80	970.23	914.31
462206	STONEHAM COOP TEL CO	562.88	496.59	547.15	548.54	541.73
462207	STRASBURG TEL CO	524.72	511.51	521.34	545.57	545.56
462208	CENTURYTEL-COLORADO	612.90	573.31	626.39	690.03	684.40
462209	WIGGINS TEL ASSOC	429.12	467.86	485.71	544.99	554.33
462210	WILLARD TEL CO	596.06	499.14	551.75	551.89	558.98
465102	QWEST CORP-CO	300.08	315.53	326.85	333.70	342.24
	CONNECTICUT Total	214.19	232.43	249.15	272.33	237.30
132454	THE WOODBURY TEL CO	243.46	242.70	249.70	260.76	273.09
135200	SOUTHERN NEW ENGLAND	213.90	232.33	249.14	272.46	236.89
	DELAWARE Total	209.18	214.73	223.82	228.25	265.31
565010	VERIZON DELAWARE INC	209.18	214.73	223.82	228.25	265.31
	DISTRICT OF COLUMBIA Total	91.72	94.58	94.88	96.37	115.65
575020	VERIZON WA, DC INC.	91.72	94.58	94.88	96.37	115.65

**Table 3.35**  
**Unseparated NTS Revenue Requirement per Loop by Study Area (\$)**

Study Area Code	Study Area Name	1999	2000	2001	2002	2003
	FLORIDA Total	262.10	267.69	284.12	278.80	298.66
210291	GTC, INC.	413.05	415.40	414.87	450.25	485.98
210318	FRONTIER COMM-SOUTH	341.31	405.05	329.37	342.59	378.43
210328	VERIZON FLORIDA	269.59	307.93	305.59	296.26	318.78
210329	GTC, INC.	323.43	308.85	321.77	350.22	377.52
210330	SMART CITY TEL LLC	593.92	603.89	668.90	646.35	674.58
210331	ITS TELECOMM. SYS.	569.78	563.53	546.77	525.25	477.88
210335	NORTHEAST FLORIDA	464.31	447.54	455.05	508.76	499.88
210336	ALLTEL FLORIDA INC.	334.40	320.23	319.43	306.21	300.53
210338	QUINCY TEL CO-FL DIV	386.87	386.65	429.47	409.93	433.43
210339	GTC, INC.	428.91	400.00	451.12	453.16	525.09
210341	SPRINT-FLORIDA, INC.	241.20	239.24	255.15	244.45	260.29
215191	SOUTHERN BELL-FL	262.41	259.53	282.23	280.40	300.71
	GEORGIA Total	304.54	308.10	337.01	350.73	360.87
220324	VALLEY TEL CO, LLC	253.94	242.70	249.70	260.76	273.09
220338	QUINCY TEL CO-GA DIV	471.26	502.72	549.33	505.06	525.98
220344	ALMA TEL CO	442.05	505.31	488.18	455.47	527.94
220346	BLUE RIDGE TEL CO	418.82	412.61	443.97	482.26	505.69
220347	BRANTLEY TEL CO	502.26	525.44	556.02	533.93	573.74
220348	BULLOCH COUNTY RURAL	389.88	385.68	418.70	442.03	442.65
220351	CAMDEN TEL & TEL CO	262.80	239.53	264.26	302.54	327.70
220354	CHICKAMAUGA TEL CORP	308.65	343.64	318.76	320.81	314.42
220355	CITIZENS TEL CO - GA	517.25	513.09	511.48	525.89	506.40
220356	COASTAL UTILITIES	339.32	347.35	388.16	427.81	413.99
220357	ALLTEL GEORGIA INC.	429.77	446.72	441.94	437.67	446.15
220358	DARIEN TEL CO	488.23	505.70	547.10	590.55	687.86
220360	ELLIJAY TEL CO	571.08	571.54	624.94	617.02	630.20
220362	FRONTIER-FAIRMOUNT	589.38	757.88	755.86	635.01	633.29
220364	GEORGIA TEL CORP	281.79	279.85	293.44	311.47	343.32
220365	GLENWOOD TEL CO	320.05	328.59	519.09	481.73	558.77
220368	HART TEL CO	359.78	369.67	418.45	370.30	415.83
220369	COMSOUTH TELECOMM	483.44	446.95	489.69	465.62	476.46
220371	INTERSTATE TEL CO	228.13	231.84	188.97	174.66	201.81
220375	NELSON-BALL GROUND	269.65	242.70	249.70	260.76	273.09
220376	PEMBROKE TEL CO	537.34	584.73	608.28	602.02	691.01
220377	PINELAND TEL COOP	458.35	475.86	480.51	465.68	480.67
220378	PLANTERS RURAL COOP	529.76	481.24	500.39	526.93	542.93
220379	PLANT TEL. CO.	502.99	520.70	534.08	524.69	533.66
220380	PROGRESSIVE RURAL	323.56	331.11	354.40	377.89	429.89
220381	PUBLIC SERVICE TEL	705.33	780.37	847.66	932.97	979.44
220382	RINGGOLD TEL CO	392.09	417.82	413.14	448.41	467.00
220386	STANDARD TEL CO	507.31	536.30	545.26	482.56	493.37
220387	FRONTIER GEORGIA LLC	246.19	242.70	249.70	260.76	273.09
220389	TRENTON TEL CO	275.41	256.91	262.48	277.46	299.48
220392	WAVERLY HALL, LLC	551.36	483.23	563.79	574.39	627.10
220394	WILKES TEL & ELC CO	339.22	370.91	391.33	380.35	389.77
220395	ACCUCOMM TELECOMM.	290.27	296.42	313.41	332.57	372.31
223036	GEORGIA ALLTEL TELCO	377.93	381.64	369.48	358.17	364.03
223037	ALLTEL GEORGIA COMM.	365.48	372.02	365.31	349.83	360.34
225192	SOUTHERN BELL-GA	287.40	289.24	322.74	340.74	349.66
	GUAM Total	297.31	284.80	334.75	330.37	450.74
663800	GUAM TEL. AUTH.	297.31	284.80	334.75	330.37	450.74
	HAWAII Total	226.89	223.94	248.95	255.86	271.11
623021	SANDWICH ISLES COMM.	3,985.65	2,317.02	4,226.60	4,954.42	8,071.13
623100	VERIZON HAWAII-HI	225.35	222.40	244.20	249.29	258.54

**Table 3.35**  
**Unseparated NTS Revenue Requirement per Loop by Study Area (\$)**

Study Area Code	Study Area Name	1999	2000	2001	2002	2003
	IDAHO Total	299.54	296.64	306.72	320.32	333.21
472213	ALBION TEL CO-ATC	584.89	573.10	617.24	696.96	826.58
472215	CAMBRIDGE TEL CO	485.81	509.85	518.29	579.17	611.94
472218	CUSTER TEL COOP	608.83	623.51	718.49	876.72	1,219.82
472220	FILER MUTUAL TEL -ID	226.75	251.01	348.40	389.86	521.80
472221	FARMERS MUTUAL TEL	284.70	286.32	189.95	244.20	239.90
472222	FREMONT TELCOM	583.31	717.64	788.47	858.83	889.16
472223	CENTURY-GEM STATE-ID	699.63	870.80	838.55	900.62	788.84
472225	CENTURYTEL OF IDAHO	871.10	841.81	807.80	845.64	817.38
472226	MIDVALE TEL EXCH INC	769.63	710.51	912.98	1,135.14	1,209.01
472227	MUD LAKE TEL COOP	358.08	431.44	459.88	479.08	500.46
472230	POTLATCH TEL CO INC	436.61	437.27	412.52	390.96	408.06
472231	PROJECT MUTUAL TEL	362.53	396.17	404.71	559.62	416.28
472232	DIRECT COMM-ROCKLAND	708.24	665.18	744.49	877.51	971.53
472233	RURAL TEL CO - ID	1,200.96	894.25	1,136.03	1,217.75	1,514.62
472295	SILVER STAR TEL- ID	823.48	824.78	1,060.07	1,175.63	1,272.59
472416	VERIZON N'WEST-ID	344.23	351.29	360.35	365.02	397.88
472423	INLAND TEL-ID	1,192.24	1,177.50	1,213.62	1,219.85	1,092.85
474427	CITIZENS-FRONTIER-ID	609.09	590.79	588.51	599.49	577.35
475103	QWEST CORP-ID	249.87	243.51	252.42	262.21	266.57
475162	QWEST CORP-IDAHO	294.40	302.55	281.53	281.92	315.93
	ILLINOIS Total	178.71	189.87	193.10	198.75	206.54
340976	ADAMS TEL COOP	355.01	415.60	454.74	468.56	499.20
340978	ALHAMBRA-GRANTFORK	366.68	375.03	377.09	373.57	469.12
340983	CAMBRIDGE TEL CO -IL	319.31	328.21	353.27	378.00	433.61
340984	CASS TEL CO	378.83	448.51	541.80	523.16	588.14
340990	CLARKSVILLE MUTUAL	402.49	449.81	491.01	497.13	513.95
340993	CROSSVILLE TEL CO	334.63	343.33	370.00	395.27	452.27
340998	FRONTIER-DEPUE	325.80	335.45	361.65	387.24	446.95
341003	EGYPTIAN COOP ASSN	462.26	515.51	569.07	547.09	646.05
341004	EL PASO TEL CO	325.50	364.59	387.33	358.57	373.90
341009	C-R TEL CO	871.76	855.73	906.64	784.88	712.30
341011	FRONTIER OF LAKESIDE	270.09	321.42	324.22	356.08	286.65
341012	FLAT ROCK TEL CO-OP	304.91	266.38	475.67	431.30	466.55
341015	VERIZON NORTH-IL	215.40	235.76	224.75	229.45	266.04
341016	GENESEO TEL CO	258.03	242.70	249.70	260.76	273.09
341017	GLASFORD TEL CO	296.20	304.99	322.40	341.27	395.27
341020	GRAFTON TEL CO	599.21	652.19	695.51	805.39	713.19
341021	GRANDVIEW MUTUAL TEL	524.28	486.10	529.75	541.56	538.90
341023	GRIDLEY TEL CO	356.87	315.89	268.83	223.64	255.70
341024	HAMILTON COUNTY TEL	355.10	409.28	444.71	462.60	495.60
341025	SHAWNEE TELEPHONE CO	419.38	409.22	448.95	447.67	477.46
341026	HARRISONVILLE TEL CO	434.18	457.35	467.01	436.99	452.58
341029	HENRY COUNTY TEL CO	328.17	337.22	364.15	389.59	444.50
341032	HOME TEL CO-ST JACOB	1,105.46	1,462.87	1,380.51	1,540.18	1,639.85
341036	VERIZON N-IL(CONTEL)	194.22	257.48	186.74	194.03	225.31
341037	IL CONSOLIDATED TEL	263.12	313.44	313.07	371.72	407.92
341038	FRONTIER OF ILLINOIS	323.64	340.91	335.06	280.37	201.36
341041	KINSMAN MUTUAL TEL	513.77	487.24	538.28	539.88	539.53
341043	LA HARPE TEL CO	810.63	874.61	919.28	918.88	862.57
341045	LEAF RIVER TEL CO	549.83	828.25	945.89	920.83	1,047.72
341046	LEONORE MUTUAL TEL	452.23	473.34	519.90	522.00	528.70
341047	MCDONOUGH TEL COOP	390.53	529.37	582.50	700.48	825.94
341048	MENABBE TEL CO	463.49	414.85	405.39	401.06	366.56
341049	MADISON TEL CO	1,028.26	1,186.53	1,379.79	1,472.13	1,579.11
341049A	MADISON TEL CO	0.00	0.00	191.38	380.31	410.16
341050	MARSEILLES TEL CO	258.45	242.70	249.70	260.76	273.09
341053	METAMORA TEL CO	276.94	267.33	280.02	297.21	327.93
341054	MID CENTURY TEL COOP	354.34	410.83	450.55	466.31	497.01



**Table 3.35**  
**Unseparated NTS Revenue Requirement per Loop by Study Area (\$)**

Study Area Code	Study Area Name	1999	2000	2001	2002	2003
	ILLINOIS Cont.					
341055	FRONTIER-MIDLAND	365.45	443.44	453.57	346.39	300.98
341057	GALLATIN RIVER COMM.	246.65	238.88	198.09	216.80	222.65
341058	MONTROSE MUTUAL TEL	297.55	347.92	387.87	405.90	352.55
341060	MOULTRIE INDEPENDENT	290.38	302.97	283.27	244.65	335.38
341061	FRONTIER-MT. PULASKI	285.21	366.41	361.34	346.78	137.31
341062	NEW WINDSOR TEL CO	338.66	346.11	371.97	398.39	456.32
341065	ODIN TEL EXCH INC	702.58	686.64	722.42	698.70	597.04
341065A	ODIN TEL EXCH INC	0.00	0.00	257.78	387.64	395.18
341066	ONEIDA TEL EXCHANGE	202.60	247.40	363.46	393.68	377.54
341067	FRONTIER-ORION	355.93	253.07	136.65	173.21	127.18
341073	FRONTIER-PRAIRIE	270.89	249.73	296.33	345.36	275.73
341075	REYNOLDS TEL CO, INC	340.01	348.61	376.42	406.03	463.74
341079	FRONTIER-SCHUYLER	339.42	368.49	356.39	369.80	314.86
341086	TONICA TEL CO	343.57	357.11	385.29	407.71	464.05
341087	VIOLA HOME TEL CO	327.26	334.62	360.04	385.03	441.63
341088	WABASH TEL COOP, INC	261.23	314.89	389.86	409.62	543.65
341091	WOODHULL COMMUNITY	385.99	430.01	451.94	418.43	450.87
341092	STELLE TEL CO	525.84	489.50	540.25	542.39	538.75
341093	YATES CITY TEL CO	580.30	606.95	584.75	595.92	633.92
341183	CITIZENS-FRONTIER-IL	0.00	72.64	339.04	317.00	299.80
343035	VERIZON S-IL(ALLTEL)	218.07	255.23	219.14	232.28	254.89
345070	ILLINOIS BELL TEL CO	169.16	179.57	181.56	187.04	191.12
	INDIANA Total	217.05	223.82	217.87	232.25	244.95
320742	BLOOMINGDALE HOME	711.87	762.81	887.94	935.73	879.60
320744	CAMDEN TEL CO - IN	338.82	344.36	370.14	395.69	456.66
320747	CENTURYTEL-CENTR IN	599.66	589.27	568.41	590.23	639.13
320750	FRONTIER OF INDIANA	268.85	242.70	249.70	260.76	273.09
320751	CITIZENS TEL CORP	303.97	310.53	330.49	350.27	399.58
320753	CLAY CTY RURAL COOP	322.14	302.29	366.95	321.54	350.84
320756	CRAIGVILLE TEL CO	314.71	311.54	329.94	346.67	391.48
320759	DAVISS-MARTIN/RTC	400.64	443.04	465.30	485.54	509.10
320771	GEETINGSVILLE TEL CO	334.75	338.90	366.47	391.81	448.64
320772	VERIZON N-IN	231.42	240.06	239.82	263.89	304.04
320775	HANCOCK TELECOM	364.15	428.92	437.07	488.74	489.22
320776	COMM CORP OF INDIANA	468.39	465.76	482.28	479.62	510.61
320777	HOME CO OF PITTSBORO	270.10	242.70	249.70	260.76	273.09
320778	HOME TEL CO INC	272.20	252.90	256.93	275.50	301.14
320779	VERIZON N-IN(CONTEL)	247.36	263.15	260.39	254.55	287.28
320783	LIGONIER TEL CO	393.00	415.58	448.22	550.05	618.83
320788	MERCHANTS & FARMERS	413.33	384.28	358.87	332.64	304.78
320790	MONON TEL CO	277.85	272.79	282.90	307.90	358.91
320792	MULBERRY COOP TEL CO	265.93	242.70	249.70	260.76	273.09
320796	NEW LISBON TEL CO	322.93	331.74	356.27	381.43	436.65
320797	NEW PARIS TEL INC	374.79	405.88	440.95	469.13	468.70
320800	NORTHWESTERN INDIANA	240.41	342.66	368.51	369.34	380.16
320801	CENTURYTEL OF ODON	598.12	596.43	610.46	688.64	748.94
320807	PERRY-SPENCER RURAL	315.75	474.06	476.08	493.17	518.75
320809	COMM CORP OF S. IN	334.61	341.58	368.68	394.93	455.56
320813	PULASKI-WHITE RURAL	312.53	324.60	346.63	493.03	551.04
320815	ROCHESTER TEL CO	249.23	242.70	330.79	354.84	438.51
320816	S & W TEL CO	345.27	365.05	386.27	411.90	466.25
320818	SMITHVILLE TEL CO	269.09	242.70	249.70	260.76	273.09
320819	SE INDIANA RURAL	306.68	356.26	412.83	505.33	524.56
320825	SUNMAN TELECOMM CORP	351.15	506.67	496.03	581.10	635.12
320826	SWAYZEE TEL CO	310.21	318.39	341.00	361.56	412.16
320827	SWEETSER RURAL TEL	280.80	277.64	290.75	304.16	344.59
320828	FRONTIER-THORNTOWN	141.78	165.10	153.99	172.52	184.21
320829	TIPTON TEL CO	254.06	242.70	249.70	260.76	273.09

**Table 3.35**  
**Unseparated NTS Revenue Requirement per Loop by Study Area (\$)**

Study Area Code	Study Area Name	1999	2000	2001	2002	2003
	INDIANA Cont.					
320830	TRI-COUNTY TEL CO	318.19	321.30	342.98	365.42	418.24
320832	UTC OF INDIANA	225.65	212.54	207.29	211.84	220.68
320834	WASHINGTON CTY RURAL	261.86	242.70	249.70	260.76	273.09
320837	WEST POINT TEL CO	332.17	338.59	362.95	386.34	441.88
320839	YEOMAN TEL CO, INC	303.16	312.67	334.14	357.06	406.00
323034	VERIZON N-IN(ALLTEL)	273.94	313.13	300.89	309.22	356.25
325080	INDIANA BELL TEL CO	201.26	207.59	197.74	211.13	211.75
	IOWA Total	214.90	218.95	222.36	222.68	241.51
351096	HEARTLND-HICKORYTECH	254.04	245.87	263.64	263.11	259.82
351097	ANDREW TEL CO INC	354.28	411.26	449.64	462.20	493.87
351098	ARCADIA TEL CO	355.74	420.05	449.31	473.65	500.77
351101	ATKINS TEL CO, INC	333.23	341.11	367.40	386.55	440.78
351105	AYRSHIRE FARMERS MUT	381.26	363.36	389.17	454.77	409.89
351106	ALPINE COMM.	395.45	383.17	396.50	415.83	391.14
351107	BALDWIN-NASHVILLE	355.91	419.20	457.19	473.65	498.42
351108	BARNES CITY COOP	431.24	464.56	507.42	515.01	525.10
351110	BERNARD TEL CO INC	598.07	696.86	725.18	803.49	884.66
351112	BREDA TEL COOP	352.05	396.05	438.26	463.78	495.60
351113	BROOKLYN MUTUAL TEL	287.62	291.34	307.25	325.28	367.16
351114	THE BURT TEL CO	347.90	380.36	418.45	440.40	483.20
351115	BUTLER-BREMER MUTUAL	329.48	337.33	363.54	388.89	444.58
351118	CASCADE COMM. CO.	321.47	330.53	355.16	380.14	428.63
351119	CASEY MUTUAL TEL CO	347.43	378.66	408.93	437.89	478.65
351121	CENTER JUNCTION TEL	472.00	477.03	524.82	528.14	530.74
351125	CENTRAL SCOTT TEL CO	278.66	269.36	280.40	297.10	330.26
351126	CENTURYTEL-CHESTER	508.77	487.38	537.30	539.88	537.49
351127	FRONTIER IOWA	216.59	203.21	223.42	199.27	197.70
351129	CITIZENS MUTUAL TEL	328.21	417.16	511.41	532.47	543.42
351130	CLARENCE TEL CO	323.05	331.43	356.21	381.49	435.97
351132	CLEAR LAKE INDEPEND	251.07	242.70	458.22	491.25	526.63
351133	C-M-L TEL COOP ASSN	399.16	454.35	497.33	505.30	520.39
351134	COLO TEL CO	331.00	339.52	365.54	390.29	445.17
351136	COON CREEK TEL CO	336.56	342.71	369.93	397.90	456.57
351137	COON VALLEY COOP TEL	355.44	416.08	453.25	471.14	501.87
351139	COOPERATIVE TEL CO	352.87	403.61	437.49	455.00	491.99
351141	CORN BELT TEL CO	323.99	332.51	357.63	384.82	441.29
351146	CUMBERLAND TEL CO	350.65	395.10	433.55	458.01	492.93
351147	DANVILLE MUTUAL TEL	311.27	320.40	341.56	367.65	421.36
351149	FARMERS MUTUAL COOP	358.84	431.67	472.29	486.51	508.62
351150	DIXON TEL CO	335.45	342.04	368.64	396.17	454.21
351152	DUMONT TEL CO	329.10	338.15	363.75	388.97	449.99
351153	DUNKERTON TEL COOP	330.54	338.23	364.56	389.94	445.51
351156	EAST BUCHANAN COOP	344.10	363.26	616.14	733.33	834.50
351157	ELLSWORTH COOP ASSN	353.37	409.28	447.67	465.41	496.69
351158	MINBURN TELECOMM.	337.61	409.31	399.30	446.22	502.87
351160	FARMERS & BUSINESSME	341.00	347.55	375.93	402.37	451.59
351162	FARMERS COOP TEL CO	334.19	339.75	365.27	390.94	445.68
351166	FARMERS & MERCHANTS	326.03	331.84	359.36	385.37	440.70
351167	ITS-IOWA TELECOM-NO	275.21	228.05	226.09	227.15	222.72
351168	FARMERS MUTUAL COOP	359.00	434.27	477.50	492.22	511.44
351169	FARMERS MUTUAL COOP	343.22	361.93	391.20	425.03	478.02
351170	ITS-IOWA TELECOM-SYS	222.41	166.50	169.74	171.54	170.17
351171	FARMERS MUTUAL JESUP	277.95	270.01	279.93	296.69	329.19
351172	FARMERS MUTUAL TEL	338.96	346.41	373.04	400.93	458.68
351173	FARMERS MUTUAL COOP	339.55	345.03	371.74	398.35	455.39
351174	FARMERS MUTUAL TEL	352.44	400.20	436.07	452.05	487.91
351175	FARMERS TEL CO - BAT	351.23	399.92	434.54	444.87	484.14
351176	FARMERS TEL CO-ESSEX	331.30	338.43	365.61	391.19	448.38

**Table 3.35**  
**Unseparated NTS Revenue Requirement per Loop by Study Area (\$)**

Study Area Code	Study Area Name	1999	2000	2001	2002	2003
	IOWA Cont.					
351177	FARMERS TEL CO -RICE	350.24	391.70	423.78	448.09	486.18
351178	ITS - IOWA TELECOM	197.81	258.44	262.50	255.03	260.38
351179	FENTON CO-OP TEL CO	354.22	409.56	450.30	470.02	498.73
351187	PARTNER COMM. COOP.	335.62	340.26	365.05	393.58	449.90
351188	GOLDFIELD TEL CO	339.66	346.94	376.18	404.91	462.17
351189	RIVER VALLEY COOP	344.42	360.37	394.15	424.47	476.29
351191	GRAND MOUND COOP TEL	339.72	345.91	372.65	399.91	458.18
351195	GRISWOLD CO-OP TEL	344.12	358.67	389.15	409.25	465.47
351199	HAWKEYE TEL CO	346.44	373.27	406.30	427.83	475.35
351202	HOSPERS TEL EXCH INC	332.23	340.13	365.11	389.25	445.51
351203	HUBBARD COOP ASSN	323.69	331.38	357.32	382.53	436.65
351205	HUXLEY COMM. COOP.	318.93	327.33	350.83	376.41	431.75
351206	IAMO TEL CO - IA	394.54	451.80	498.07	505.37	519.29
351209	INTERSTATE 35 TEL CO	351.31	394.44	427.97	436.96	479.43
351212	JEFFERSON TEL CO -IA	260.55	242.70	249.70	260.76	273.09
351213	JORDAN SOLDIERVALLEY	353.98	396.52	451.28	466.39	497.01
351213A	JORDAN SOLDIERVALLEY	0.00	0.00	476.89	488.46	509.56
351214	KALONA COOP TEL CO	409.47	353.06	458.42	442.31	500.41
351217	KEYSTONE FRMS COOP	354.80	415.14	456.75	472.63	502.03
351220	LA PORTE CITY TEL CO	315.54	325.55	349.78	373.67	426.52
351222	LA MOTTE TEL CO	335.27	342.56	368.76	394.23	447.03
351223	LAUREL TEL CO, INC	355.62	414.95	454.24	476.45	502.50
351225	LEHIGH VALLEY COOP	345.49	370.58	399.90	427.48	474.10
351228	LONE ROCK CO-OP TEL	357.02	425.44	468.02	485.39	509.25
351229	LOST NATION-ELWOOD	513.66	521.29	654.94	711.61	697.79
351230	NORTHEAST IOWA TEL	335.97	343.00	370.02	396.33	446.10
351232	LYNNVILLE TEL. CO.	355.33	410.13	446.36	436.21	453.36
351235	FARMERS MUTUAL COOP	340.24	346.11	373.83	399.70	458.26
351237	MARNE & ELK HORN TEL	353.00	404.53	442.17	459.54	493.71
351238	MARTELLE COOP ASSN	356.91	417.50	457.19	472.54	503.91
351239	MASSENA TEL CO	355.33	416.93	455.06	471.56	499.83
351241	MECHANICSVILLE TEL	323.23	331.63	355.34	380.66	435.89
351242	MILES COOP TEL ASSN	330.77	338.23	364.62	389.32	446.10
351243	MILLER TEL CO - IA	513.77	487.52	538.61	541.56	538.59
351245	MINBURN TEL CO	347.38	379.51	413.20	437.33	480.69
351246	MINERVA VALLEY TEL	350.77	396.09	427.31	445.71	486.49
351247	MODERN COOP TEL CO	381.76	447.12	488.87	499.57	517.25
351248	MONTEZUMA MUTUAL TEL	305.10	315.43	336.15	360.48	408.45
351250	MUTUAL TEL CO	334.10	340.86	368.51	396.03	453.62
351251	MEDIAPOLIS TEL CO	332.23	338.92	365.28	391.76	448.55
351252	MUTUAL TEL CO	256.30	242.70	249.70	260.76	273.09
351257	NORTH ENGLISH COOP	324.05	331.32	355.16	379.21	433.19
351259	NORTHERN IOWA TEL CO	352.53	401.87	437.54	461.92	495.12
351260	NORTHWEST IOWA TEL	271.36	242.70	249.70	260.76	273.09
351261	NORTHWEST TEL COOP	355.24	414.88	448.41	465.27	498.73
351262	COMM 1 NETWORK	335.10	342.97	371.73	398.80	454.88
351262A	COMM 1 NETWORK	0.00	0.00	0.00	453.26	492.46
351263	OGDEN TEL CO - IA	279.00	272.74	288.58	305.89	344.00
351264	OLIN TEL CO, INC	350.88	393.97	429.45	453.26	490.42
351265	ONSLow COOP TEL ASSN	385.59	445.28	490.02	498.52	515.68
351266	ORAN MUTUAL TEL CO	358.60	432.81	470.98	489.30	510.97
351269	PALO COOP TEL ASSN	346.56	368.45	394.15	420.56	472.53
351270	PALMER MUTUAL TEL CO	357.08	420.90	465.73	480.36	505.17
351271	PANORA COOP TEL ASSN	278.43	271.81	279.25	293.78	335.62
351273	PEOPLES TEL CO - IA	323.40	331.22	356.58	383.71	438.93
351274	CENTURYTEL-POSTVILLE	283.64	286.81	300.27	314.20	354.23
351275	PRAIRIEBURG TEL CO	401.08	452.65	497.57	505.51	518.35
351276	PRESTON TEL CO	339.16	345.83	373.39	399.36	453.36
351277	RADCLIFFE TEL CO	343.28	357.11	390.54	420.00	470.49

**Table 3.35**  
**Unseparated NTS Revenue Requirement per Loop by Study Area (\$)**

Study Area Code	Study Area Name	1999	2000	2001	2002	2003
	IOWA Cont.					
351278	READLYN TEL CO	326.03	332.77	356.83	381.22	420.18
351280	RINGSTED TEL CO	348.84	384.61	428.95	454.09	491.67
351282	ROCKWELL COOP ASSN	356.04	419.62	459.00	476.17	502.03
351283	ROYAL TEL CO	348.43	383.20	417.46	433.70	479.12
351284	RUTHVEN TEL EXCHANGE	323.05	332.46	358.19	383.85	440.02
351285	SAC COUNTY MUTUAL	342.08	350.59	379.05	409.25	465.47
351291	SCHALLER TEL CO	349.09	388.79	422.06	445.57	484.45
351292	SEARSBORO TEL CO	424.56	467.25	463.38	471.84	514.43
351293	SHARON TEL CO	339.45	346.19	372.96	398.91	457.25
351294	SCRANTON TEL CO	342.81	351.73	395.79	409.94	465.62
351295	SHELL ROCK TEL CO	310.87	320.40	342.61	367.23	419.84
351297	HEART OF IOWA COMM.	355.79	418.96	460.14	476.77	498.11
351298	SOUTH SLOPE COOP TEL	274.47	249.71	253.14	264.63	287.01
351298A	SOUTH SLOPE COOP TEL	0.00	0.00	319.06	339.40	386.75
351301	SOUTHWEST TEL EXCH	377.65	444.34	488.82	496.57	501.87
351302	SPRINGVILLE COOP TEL	298.38	308.34	326.29	347.78	396.88
351303	COOP TEL EXCHANGE	354.68	413.81	456.21	472.40	502.50
351304	SWISHER TEL CO	321.08	327.72	350.15	372.91	424.40
351305	STRATFORD MUTUAL TEL	331.47	340.65	367.34	392.99	440.45
351306	SULLY TEL ASSOC	342.52	352.30	380.53	382.50	394.94
351307	SUPERIOR TEL COOP	414.28	457.19	502.50	513.61	523.37
351308	TEMPLETON TEL CO	352.93	400.49	432.57	454.93	492.14
351309	TERRIL TEL. COOP.	347.08	386.60	419.11	441.80	478.02
351310	TITONKA TEL CO	339.01	346.01	374.88	401.64	461.54
351316	UNITED FARMERS TEL	286.35	270.30	261.91	271.09	262.61
351319	VAN BUREN TEL CO	347.15	373.32	402.14	425.03	466.72
351320	VAN HORNE COOP TEL	341.00	347.19	374.94	397.69	456.15
351322	VENTURA TEL CO, INC	340.59	347.40	375.00	410.78	467.04
351324	VILLISCA FARMERS TEL	338.58	345.24	372.81	400.01	457.76
351326	WALNUT TEL CO, INC	325.86	332.87	356.40	383.36	439.60
351327	WEBB-DICKENS TEL	221.14	200.46	200.52	211.41	212.91
351328	WEBSTER-CALHOUN COOP	356.66	422.78	462.92	477.64	504.23
351329	WELLMAN COOP TEL	294.10	301.70	319.74	339.89	387.93
351331	WEST IOWA TEL CO	323.26	331.33	356.13	380.54	434.28
351332	WEST LIBERTY TEL CO	278.36	271.14	282.31	299.70	331.73
351334	WESTERN IOWA ASSN	348.28	377.85	408.89	430.52	476.61
351335	WESTSIDE INDEPENDENT	355.44	416.93	456.53	472.54	498.26
351336	WILTON TEL CO	277.33	267.28	278.14	300.98	334.06
351337	WINNEBAGO COOP ASSN	349.18	385.75	420.03	441.52	483.36
351342	WOOLSTOCK MUTUAL	363.41	438.76	479.52	492.38	515.84
351343	WYOMING MUTUAL TEL	333.52	340.80	366.90	392.71	451.51
351344	PRAIRIE TEL CO	354.37	414.76	453.36	469.09	497.64
351346	ACE TEL ASSN-IA	391.03	385.19	385.00	303.61	297.01
351405	HILLS TEL CO, INC-IA	358.17	430.82	471.69	484.51	505.48
351424	MABEL COOP TEL-IA	356.77	422.22	459.93	473.56	499.83
351888	GRAND RIVER MUT-IA	256.50	258.16	250.07	263.43	263.50
355141	QWEST CORP-IA	185.38	194.22	190.47	187.58	208.47
	KANSAS Total	312.55	314.75	334.46	360.25	369.50
411317	UNITED OF EASTERN KS	498.80	477.87	479.40	518.12	515.70
411746	BLUE VALLEY TELE-COM	1,344.55	1,428.87	1,444.88	1,454.52	1,722.82
411756	COLUMBUS TELEPHONE	267.99	242.70	72.17	107.85	106.48
411758	COUNCIL GROVE TEL CO	273.69	344.94	374.81	462.26	1,075.18
411761	CUNNINGHAM TEL CO	818.25	779.12	837.80	766.89	916.59
411764	ELKHART TEL CO INC	380.97	439.26	457.42	425.70	382.66
411777	GOLDEN BELT TEL ASSN	356.11	650.82	864.74	1,119.40	1,158.14
411778	GORHAM TEL CO	435.57	467.96	515.14	473.23	482.12
411780	HAVILAND TEL CO	355.21	410.91	804.18	1,061.90	1,442.70
411781	H & B COMMUNICATIONS	439.66	602.69	589.64	551.18	592.52

**Table 3.35**  
**Unseparated NTS Revenue Requirement per Loop by Study Area (\$)**

Study Area Code	Study Area Name	1999	2000	2001	2002	2003
	KANSAS Cont.					
411782	HOME TEL CO	702.78	687.50	758.71	852.88	907.89
411785	J. B. N. TEL CO INC	971.04	1,005.70	1,001.70	1,044.77	927.92
411788	KANOKLA TEL ASSN-KS	1,117.26	1,142.52	1,381.43	1,461.92	1,624.90
411791	LA HARPE TEL CO INC	350.94	395.39	438.15	455.21	485.55
411801	MADISON TEL., LLC	573.94	643.42	795.97	1,260.94	1,401.09
411807	MOKAN DIAL INC-KS	695.80	733.24	781.02	724.00	728.32
411808	MOUNDRIDGE TEL CO	687.63	800.16	851.76	950.99	970.42
411809	MUTUAL TEL CO	474.94	604.19	1,048.96	1,191.29	1,243.24
411814	PEOPLES TELECOM LLC	846.74	844.57	1,026.71	1,029.18	1,285.95
411817	PIONEER TEL ASSN INC	612.70	623.26	645.72	676.16	681.47
411818	CRAW-KAN TEL COOP	353.87	409.24	454.27	500.12	564.12
411820	RAINBOW TELECOM	288.23	726.88	1,188.92	1,429.86	1,487.69
411826	RURAL TEL SERVICE CO	796.04	839.56	904.54	1,028.20	1,396.00
411827	S & T TEL COOP ASSN	1,107.95	1,200.13	1,210.11	1,609.53	2,124.16
411829	S & A TEL CO INC	1,008.27	1,193.82	1,148.76	1,280.45	1,258.82
411831	S. CENTRAL TEL - KS	1,234.93	1,360.43	1,640.37	1,350.26	1,912.51
411833	SOUTHERN KANSAS TEL	1,040.76	1,133.42	1,250.36	1,329.92	1,433.54
411835	SUNFLOWER TEL CO	709.87	676.06	770.54	771.33	651.56
411839	TRI-COUNTY TEL ASSN	363.71	362.70	321.72	327.00	802.39
411840	TWIN VALLEY TEL INC	381.47	480.65	575.53	780.86	959.96
411841	UNITED TEL ASSN	658.02	658.01	727.92	916.67	1,147.62
411842	UTC OF KANSAS	409.28	384.07	405.64	424.28	444.85
411845	WAMEGO TEL CO INC	282.59	330.03	334.78	406.46	463.77
411847	WHEAT STATE TEL, INC	508.16	581.46	920.72	977.66	1,015.38
411849	WILSON TEL CO INC	535.12	611.31	556.60	633.03	691.38
411852	ZENDA TEL COMPANY	668.28	955.38	924.46	821.10	874.75
411957	UTC-MO DBA UTC-SE KS	200.57	220.83	313.86	311.02	310.17
412030	TOTAH TELEPHONE CO	568.16	494.63	642.06	588.54	740.10
415214	SOUTHWESTERN BELL-KS	272.59	271.60	283.84	302.01	296.27
	KENTUCKY Total	301.81	306.78	314.85	338.36	353.26
260396	BALLARD RURAL COOP	318.23	326.19	350.90	372.80	424.74
260398	BRANDENBURG TEL CO	262.68	242.70	249.70	260.76	273.09
260401	DUO COUNTY TEL COOP	423.67	464.45	516.72	560.91	648.53
260402	ALLTEL KENTUCKY	271.37	307.89	326.71	273.13	262.90
260406	FOOTHILLS RURAL COOP	457.53	411.00	456.73	497.05	538.36
260408	GEARHEART-COALFIELDS	275.40	262.64	269.17	285.63	315.65
260411	LESLIE COUNTY TEL CO	490.16	507.74	499.76	513.60	534.26
260412	LEWISPORT TEL CO	292.47	292.68	310.09	327.98	372.73
260413	LOGAN TEL. COOP. INC	502.92	559.53	693.18	714.82	730.35
260414	MOUNTAIN RURAL COOP	276.80	266.39	273.51	284.57	307.37
260415	PEOPLES RURAL COOP	278.28	451.64	510.50	555.41	637.29
260417	SALEM TEL CO	277.89	264.65	274.18	285.75	314.19
260418	SOUTH CENTRAL RURAL	421.31	476.15	564.48	582.38	565.90
260419	THACKER/GRIGSBY TEL	303.67	310.40	328.24	348.47	393.50
260421	WEST KENTUCKY RURAL	319.72	328.76	353.69	534.99	633.94
265061	CINCINNATI BELL-KY	288.42	280.90	298.11	284.78	297.74
265182	SO CENTRAL BELL-KY	294.60	279.04	301.63	326.53	334.87
269690	KY ALLTEL-LEXINGTON	300.12	340.07	306.40	348.22	376.48
269691	KY ALLTEL-LONDON	346.30	440.58	379.00	368.23	372.36
	LOUISIANA Total	301.83	292.22	310.81	326.00	337.77
270423	CENTURYTEL-CENTR LA	678.34	670.63	707.35	737.19	720.06
270424	CENTURYTEL-SE LA	548.67	545.48	515.35	539.69	511.15
270425	CAMERON TEL CO - LA	708.04	736.13	778.18	817.97	890.61
270426	CAMPTI-PLEASANT HILL	411.47	670.53	837.53	918.12	996.43
270427	CENTURYTEL-CHATHAM	1,832.32	1,810.71	1,449.89	1,199.58	1,126.24
270428	DELCAMBRE TEL CO	292.05	298.86	310.59	331.58	371.72
270429	EAST ASCENSION TEL	427.73	477.89	517.31	482.61	551.00

**Table 3.35**  
**Unseparated NTS Revenue Requirement per Loop by Study Area (\$)**

Study Area Code	Study Area Name	1999	2000	2001	2002	2003
	LOUISIANA Cont.					
270430	ELIZABETH TEL CO	1,081.79	1,064.77	1,169.48	1,189.31	1,198.57
270431	CENTURYTEL-NW LA	735.76	730.86	704.93	678.12	660.46
270432	KAPLAN TEL CO	500.32	583.46	542.50	621.16	631.32
270433	LAFOURCHE TEL CO	460.68	514.30	502.70	524.53	529.68
270434	CENTURYTEL-EVANGELIN	790.35	795.59	792.86	822.50	815.41
270435	NORTHEAST LOUISIANA	1,072.60	1,188.31	1,181.78	1,075.32	1,016.78
270436	CENTURY NORTH LA	765.96	757.54	707.35	715.92	687.66
270438	RESERVE TEL CO	307.44	418.73	423.56	377.61	436.39
270439	CENTURYTEL-RINGGOLD	605.61	585.69	580.16	593.83	557.88
270440	CENTURYTEL - EAST LA	866.88	829.88	781.61	767.43	732.81
270441	STAR TEL CO	705.89	788.92	773.86	960.26	995.25
270442	CENTURYTEL-SW LA	927.27	898.89	925.99	937.87	914.57
275183	SO CENTRAL BELL-LA	275.47	262.66	281.38	296.10	306.81
	MAINE Total	269.46	254.72	271.15	265.54	282.79
100002	OXFORD WEST TEL CO	338.34	336.89	358.20	370.39	380.68
100003	LINCOLNVILLE TEL CO	253.45	242.32	226.94	226.46	240.52
100004	CHINA TEL CO.	391.87	382.70	349.63	334.62	407.26
100005	COBBOSSECONTEE TEL	327.61	337.09	361.03	378.17	430.99
100007	ISLAND TEL CO	748.18	733.60	730.38	608.78	585.31
100010	HAMPDEN TEL CO	248.69	257.68	278.44	309.96	311.77
100011	HARTLAND & ST ALBANS	346.53	351.45	349.62	387.87	368.36
100015	COMMUNITY SERVICE	283.62	283.48	298.41	317.78	361.16
100019	OXFORD COUNTY TEL	316.61	323.79	345.84	369.14	417.06
100020	PINE TREE TEL & TEL	273.71	253.33	260.87	274.21	295.97
100022	SACO RIVER TEL & TEL	263.57	242.70	249.70	260.76	273.09
100024	SOMERSET TEL CO	427.46	423.17	409.09	406.92	403.29
100025	STANDISH TEL CO	380.18	380.64	371.10	348.25	402.99
100027	UNION RIVER TEL CO	707.90	753.79	721.16	796.85	737.08
100029	UNITY TEL CO., INC.	413.89	424.42	433.89	459.33	484.85
100031	WARREN TEL CO	363.93	345.88	419.86	486.96	472.98
100034	WEST PENOBSCOT TEL	323.86	322.49	338.56	346.42	332.76
103313	NORTHLAND TEL CO-ME	458.20	444.78	456.53	427.67	472.46
103315	MID MAINE TELECOM	445.67	483.99	459.34	439.03	440.89
105111	VERIZON MAINE	250.85	233.21	252.39	245.44	260.17
	MARYLAND Total	193.62	193.45	197.47	203.45	221.53
180216	ARMSTRONG TEL OF MD	304.03	333.52	368.82	385.58	392.67
185030	VERIZON MARYLAND INC	193.42	193.16	197.12	203.07	221.17
	MASSACHUSETTS Total	186.06	161.56	183.12	191.65	211.28
110036	GRANBY TEL & TEL -MA	347.29	393.18	369.23	378.86	452.15
110037	RICHMOND TEL CO	321.79	351.58	369.68	359.01	369.29
115112	VERIZON MASS.	185.92	161.36	182.94	191.46	211.05
	MICHIGAN Total	212.32	225.37	241.44	238.84	244.28
310669	ALLENDAL TEL CO	251.75	242.70	249.70	260.76	273.09
310671	CENTURY TEL. MIDWEST	533.36	533.27	509.81	530.13	532.12
310672	COMM CORP OF MI	380.73	380.86	408.84	416.90	455.77
310675	BARAGA TEL CO	298.07	311.07	331.41	355.12	403.72
310676	BARRY COUNTY TEL CO	276.39	272.73	287.30	306.24	343.81
310677	ISLAND TEL CO	549.53	494.86	489.50	452.60	437.02
310678	BLANCHARD TEL ASSN	292.71	302.26	319.06	340.23	385.73
310679	BLOOMINGDALE TEL CO	588.68	703.66	595.23	705.17	731.25
310680	CHIPPEWA COUNTY TEL	595.13	498.50	498.45	526.31	534.54
310682	FRONTIER-MICHIGAN	251.81	255.80	249.71	199.86	161.84
310683	CARR TEL CO	318.98	327.95	329.37	319.45	316.64
310685	CHATHAM TEL CO - MI	498.35	497.37	516.84	485.38	510.51
310688	CLIMAX TEL CO	291.70	293.76	315.97	341.96	382.19

**Table 3.35**  
**Unseparated NTS Revenue Requirement per Loop by Study Area (\$)**

Study Area Code	Study Area Name	1999	2000	2001	2002	2003
	MICHIGAN Cont.					
310689	CENTURYTEL-UPPER MI	526.70	540.70	569.81	572.41	556.84
310691	DEERFIELD FARMERS	808.47	807.09	851.18	889.84	967.70
310692	DRENTH TEL CO	331.00	338.95	364.68	390.15	447.37
310694	FARMERS DBA CHAPIN	336.91	343.53	370.12	395.34	450.49
310695	VERIZON NORTH-MI	258.09	302.96	273.57	292.88	311.80
310702	CENTURY OF MICHIGAN	425.99	433.79	418.97	446.13	451.17
310703	KALEVA TEL CO	339.06	344.44	371.19	397.11	454.72
310704	ACE TEL OF MICHIGAN	352.81	352.30	395.52	417.61	713.36
310705	CENTURY-NORTHN MICH.	609.69	483.64	547.10	458.60	491.95
310708	LENNON TEL CO	614.47	550.34	621.14	700.73	874.12
310711	MIDWAY TEL CO	782.04	873.77	933.22	943.86	955.22
310713	HIAWATHA TEL CO	485.80	469.77	455.57	423.61	439.24
310714	OGDEN TEL CO	366.07	360.71	627.23	620.71	658.85
310717	ONTONAGON COUNTY TEL	414.94	394.38	374.40	388.51	405.02
310720	PENINSULA TEL CO -MI	543.37	527.62	534.04	511.11	484.65
310721	PIGEON TEL CO	392.29	454.82	429.79	504.42	524.62
310725	SAND CREEK TEL CO	305.88	312.98	333.46	357.96	407.77
310726	SHIAWASSEE TEL CO	428.33	438.30	451.01	457.25	523.88
310728	SPRINGPORT TEL CO	420.69	467.14	502.76	502.62	552.04
310732	UPPER PENINSULA TEL	692.02	711.42	743.42	739.10	816.90
310734	WALDRON TEL CO	591.50	649.73	769.87	738.34	711.49
310735	WESTPHALIA TEL CO	312.45	319.78	339.77	359.69	406.67
310737	WINN TEL CO	696.03	638.01	647.73	923.77	656.46
310738	WOLVERINE TEL CO	329.94	312.74	338.20	348.94	423.43
313033	VERIZON N-MI(ALLTEL)	247.18	322.95	293.99	278.50	310.74
315090	MICHIGAN BELL TEL CO	196.90	204.78	227.27	221.83	223.88
	MINNESOTA Total	225.84	238.19	247.85	254.57	271.23
361123	CITIZENS-FRONTIER-MN	243.87	336.79	333.13	333.43	336.08
361337	WINNEBAGO COOP ASSN	404.81	455.27	499.87	508.72	520.39
361346	ACE TEL ASSN-MN	258.62	285.32	314.78	254.80	306.31
361347	ALBANY MUTUAL ASSN	311.99	317.09	338.22	359.66	407.52
361348	WILDERNESS VALLEY	588.83	498.86	550.76	550.50	543.14
361350	ARVIG TEL CO	428.17	456.60	459.47	471.91	499.98
361353	CITY OF BARNESVILLE	307.74	312.83	333.46	354.56	394.77
361356	BENTON COOP TEL CO	326.95	333.15	356.30	377.29	428.20
361357	BLACKDUCK TEL CO	333.92	369.92	387.88	401.79	347.73
361357A	BLACKDUCK TEL CO	0.00	0.00	0.00	154.85	154.86
361358	BLUE EARTH VALLEY	311.25	319.97	340.43	365.00	417.48
361362	BRIDGEWATER TEL CO	258.18	242.70	249.70	260.76	273.09
361365	CALLAWAY TEL CO	359.42	435.64	475.90	488.46	503.75
361367	FRONTIER-MINNESOTA	204.38	281.83	277.88	276.41	274.38
361370	CLARA CITY TEL EXCH	361.90	452.32	423.62	418.61	456.93
361372	CLEMENTS TEL CO	403.91	455.77	495.60	506.63	518.98
361373	CONSOLIDATED TEL CO	319.93	326.09	347.93	370.74	424.07
361374	ARROWHEAD COMM CORP	599.86	621.53	615.19	580.32	583.13
361375	MID-COMM-HICKORYTECH	324.99	333.25	353.06	375.33	428.54
361380	DELAVAN TEL CO	355.85	420.62	460.47	476.17	504.38
361381	DUNNELL TEL CO	362.76	439.89	485.75	498.80	514.74
361383	EAGLE VALLEY TEL CO	439.52	426.06	422.36	399.92	391.34
361384	EASTON TEL CO	358.43	433.09	471.31	484.83	508.15
361385	EAST OTTER TAIL TEL	352.97	464.99	459.06	475.02	541.31
361386	ECKLES TEL CO	258.43	242.70	400.20	403.21	409.08
361387	EMILY COOP TEL CO	373.92	413.02	466.00	488.16	534.02
361389	FARMERS MUTUAL TEL	358.65	433.16	473.52	487.35	508.31
361390	FEDERATED TEL COOP	357.17	429.85	470.75	483.64	506.11
361391	FELTON TEL CO. INC.	457.79	474.11	469.43	456.17	519.20
361395	GARDEN VALLEY TEL CO	331.76	362.96	369.75	408.19	446.63
361396	GARDONVILLE COOP TEL	328.21	334.18	358.53	384.35	438.00

**Table 3.35**  
**Unseparated NTS Revenue Requirement per Loop by Study Area (\$)**

Study Area Code	Study Area Name	1999	2000	2001	2002	2003
	MINNESOTA Cont.					
361399	GRANADA TEL CO	385.53	365.52	295.68	307.56	346.72
361401	HALSTAD TEL CO	446.29	470.42	517.96	524.76	529.18
361403	FEDERATED UTILITIES	330.07	338.28	364.25	389.11	444.84
361404	HARMONY TEL CO	346.47	371.71	403.35	422.38	471.43
361405	HILLS TEL CO, INC	408.76	458.51	501.40	509.61	521.96
361408	HOME TEL CO - MN	338.47	344.98	372.28	398.50	453.03
361409	HUTCHINSON TEL CO	246.27	242.70	249.70	260.76	273.09
361410	JOHNSON TEL CO	854.70	881.85	999.99	933.75	1,004.14
361412	KASSON & MANTORVILLE	290.41	295.57	310.67	327.59	376.78
361413	MID STATE DBA KMP	344.01	361.37	392.68	420.91	471.43
361414	LAKEDALE TEL CO	263.10	294.68	295.81	293.84	313.92
361419	LISMORE COOP TEL CO	355.09	417.21	453.91	473.93	501.40
361422	LONSDALE TEL CO	289.96	293.76	304.72	320.16	354.04
361423	LOWRY TEL CO, LLC	325.04	333.85	357.26	382.05	433.35
361424	MABEL COOP TEL - MN	352.02	400.63	440.28	453.95	489.95
361425	CHRISTENSEN-MADELIA	282.95	284.18	300.95	318.84	363.19
361426	MANCHESTER-HARTLAND	354.83	409.70	449.97	469.04	502.50
361427	MANKATO-HICKORYTECH	242.16	242.70	249.70	260.76	273.09
361430	MELROSE TEL CO	298.44	308.23	327.37	347.25	392.74
361431	MIDWEST TEL CO	334.79	342.03	367.71	393.19	449.82
361433	MID STATE TEL CO	330.59	343.72	369.90	358.91	397.43
361437	MINNESOTA LAKE TEL	339.66	347.40	374.14	403.24	463.11
361439	MINNESOTA VALLEY TEL	355.04	415.14	453.47	471.70	501.09
361440	CANNON VLY TELECOM	342.46	355.06	383.65	412.32	468.29
361442	NEW ULM TELECOM, INC	213.98	318.31	365.19	358.34	387.81
361443	LORETEL SYSTEMS, INC	293.36	303.78	322.16	343.06	387.08
361445	CENTURYTEL-MINNESOTA	567.01	556.00	601.36	584.15	583.03
361448	OSAKIS TEL CO	279.85	276.35	286.98	303.61	339.03
361450	PARK REGION MUTUAL	329.35	337.97	361.24	384.21	440.70
361451	PAUL BUNYAN RURAL	395.09	397.53	507.55	627.43	719.89
361453	PEOPLES TEL CO - MN	755.50	838.42	836.39	781.88	882.95
361454	PINE ISLAND TEL CO	374.88	356.68	496.72	504.17	504.74
361456	UTC OF MINNESOTA	296.02	291.11	286.31	291.04	295.07
361472	REDWOOD COUNTY TEL	336.26	341.56	365.12	389.14	444.50
361474	ROTHSAY TEL CO, INC	342.87	352.30	393.17	414.42	470.33
361475	RUNESTONE TEL ASSN	345.24	360.27	392.26	418.36	469.39
361476	SACRED HEART TEL CO	343.40	367.32	403.67	426.43	474.25
361479	SCOTT RICE - INTEGRA	253.97	242.70	249.70	260.76	273.09
361482	SHERBURNE CTY RURAL	264.42	242.70	249.70	260.76	273.09
361483	SLEEPY EYE TEL CO	298.52	354.29	400.84	448.15	491.79
361485	SPRING GROVE COOP	336.79	343.84	370.68	396.41	454.80
361487	STARBUCK TEL CO	285.67	288.61	303.79	323.76	366.65
361491	TWIN VALLEY-ULEN TEL	702.82	771.84	830.71	683.44	831.50
361494	UPSALA COOP TEL ASSN	314.88	324.37	336.18	366.13	413.26
361495	VALLEY TEL CO - MN	350.91	395.53	430.92	448.23	492.77
361499	CROSSLAKE TEL CO	269.94	242.70	249.70	260.76	273.09
361500	NORTHERN TEL CO - MN	674.60	507.08	559.95	559.44	649.57
361501	WEST CENTRAL TEL	699.76	649.33	652.63	739.74	786.18
361502	WESTERN TEL CO	303.49	310.64	332.69	357.02	406.08
361505	WIKSTROM TEL CO, INC	354.78	413.42	453.05	463.97	497.95
361507	WINSTED TEL CO	285.15	286.65	292.66	309.43	349.85
361508	WINTHROP TEL CO	305.79	315.45	335.19	357.96	409.29
361510	WOODSTOCK TEL CO	362.19	432.64	473.74	486.90	507.05
361512	WOLVERTON TEL CO	423.74	465.41	510.71	518.36	525.41
361515	ZUMBROTA TEL CO	273.99	257.75	267.50	281.59	310.59
361654	INTERSTATE TELECOMM.	342.60	351.73	380.04	409.01	465.31
365142	QWEST CORP-MN	201.11	205.79	214.00	218.88	233.52
367123	CITIZENS-FRONTIER-MN	327.36	586.09	651.98	416.52	323.78



**Table 3.35**  
**Unseparated NTS Revenue Requirement per Loop by Study Area (\$)**

Study Area Code	Study Area Name	1999	2000	2001	2002	2003
	MISSISSIPPI Total	353.10	349.07	374.24	394.89	403.21
280446	BAY SPRINGS TEL CO	511.54	518.38	525.33	574.60	733.26
280447	BRUCE TEL CO - MS	326.87	571.03	544.64	655.57	728.59
280448	CALHOUN CITY TEL CO	534.24	550.19	575.00	564.22	579.60
280451	DECATUR TEL CO -MS	276.98	263.72	274.61	289.69	318.18
280452	DELTA TEL CO	754.18	763.52	707.88	728.92	734.64
280453	ALLTEL MISSISSIPPI	533.51	494.66	494.87	482.51	485.33
280454	FRANKLIN TEL CO - MS	738.50	843.44	826.03	909.14	908.57
280455	FULTON TEL CO	274.53	365.35	362.08	432.39	440.62
280456	GEORGETOWN TEL CO	1,338.96	1,305.69	1,593.42	1,622.25	1,653.11
280457	LAKEVILLE TEL. CO.	925.31	944.88	1,097.77	1,246.74	1,534.73
280458	CENTURYTEL - N. MISS	598.27	621.88	642.42	661.57	655.02
280460	FRONTIER-MISSISSIPPI	289.32	295.09	311.79	327.96	369.35
280461	NOXAPATER TEL CO	495.28	623.23	615.39	584.47	589.29
280462	MOUND BAYOU TEL & CO	315.68	453.44	409.17	514.68	504.65
280466	SLEDGE TEL CO	906.77	924.56	1,451.33	868.01	1,038.81
280467	SMITHVILLE TEL CO	313.05	315.45	336.92	358.86	398.23
283301	SOUTHEAST MS TEL CO	880.06	880.66	880.85	837.43	876.61
285184	SO CENTRAL BELL-MS	340.25	333.37	359.45	379.10	385.39
287449	MYRTLE TEL CO	318.37	327.61	353.37	376.30	428.96
	MISSOURI Total	277.09	271.03	304.66	313.19	320.99
420463	BPS TEL. CO.	476.35	377.15	425.24	448.22	453.95
420472	CASS COUNTY TEL. CO.	714.59	811.95	812.59	840.38	760.06
421151	SPECTRA COMM. GROUP	0.00	247.48	400.64	420.77	415.35
421206	IAMO TEL CO - MO	358.13	429.05	470.08	482.81	506.89
421759	CRAW-KAN TEL COOP-MO	351.10	394.21	426.38	440.64	481.47
421807	MOKAN DIAL INC-MO	853.50	804.05	813.95	928.92	868.95
421860	ALMA COMM. CO.	353.28	407.86	445.04	464.43	495.60
421864	CHARITON VALLEY TEL	960.63	802.01	862.77	932.92	1,002.19
421865	CITIZENS TEL CO - MO	535.86	543.64	590.06	606.90	646.57
421866	OZARK TEL. CO.	784.59	888.43	878.76	841.08	763.58
421874	ELLINGTON TEL CO	354.70	415.63	532.42	498.34	617.12
421876	FARBER TEL CO	384.53	445.00	497.57	508.86	521.80
421882	FIDELITY TEL CO	317.67	301.61	313.04	332.85	348.80
421885	ALLTEL MISSOURI	447.69	423.92	415.14	379.35	381.78
421886	GOODMAN TEL CO	445.41	405.72	601.51	619.20	669.76
421887	GRANBY TEL CO - MO	291.79	543.41	590.73	650.18	656.71
421888	GRAND RIVER MUT-MO	408.48	404.74	406.39	441.24	454.81
421890	GREEN HILLS TEL CORP	717.76	740.28	696.87	716.60	895.83
421893	CHOCTAW TELEPHONE CO	339.89	346.94	374.63	400.05	456.74
421900	KLM TEL CO	352.46	401.55	433.80	452.63	490.10
421901	KINGDOM TELEPHONE CO	517.46	545.65	557.01	622.96	613.65
421908	LE-RU TELEPHONE CO	1,028.30	896.95	980.63	1,185.76	1,517.07
421912	MCDONALD COUNTY TEL	606.02	615.89	667.45	701.76	698.28
421914	MARK TWAIN RURAL TEL	755.34	812.56	937.33	996.16	907.70
421917	MID-MISSOURI TEL CO	1,181.73	1,064.87	1,144.84	1,048.86	1,035.49
421920	MILLER TEL CO - MO	313.13	613.94	587.32	778.69	785.61
421927	NEW FLORENCE TEL CO	366.74	348.95	427.34	552.60	636.83
421928	NEW LONDON TEL CO	508.05	480.97	462.18	442.58	470.58
421929	HOLWAY TEL CO	911.06	917.03	867.51	857.54	732.27
421931	NE MISSOURI RURAL	396.01	420.45	464.71	574.34	627.12
421932	LATHROP TEL COMPANY	293.51	299.89	317.27	339.19	379.65
421934	ORCHARD FARM TEL CO	481.12	464.78	423.28	429.88	421.40
421935	OREGON FARMERS MUT	307.22	351.77	557.49	530.42	678.50
421936	PEACE VALLEY TEL CO	349.95	380.36	403.35	426.99	470.33
421942	ROCK PORT TEL CO	339.48	346.39	373.39	398.78	453.87
421945	SENECA TEL CO	288.04	292.96	306.42	613.62	635.58
421949	STEELVILLE TEL EXCH	844.11	844.41	794.73	915.57	1,009.15
421951	STOUTLAND TEL CO	865.84	755.15	708.42	635.19	676.01

**Table 3.35**  
**Unseparated NTS Revenue Requirement per Loop by Study Area (\$)**

Study Area Code	Study Area Name	1999	2000	2001	2002	2003
	MISSOURI Cont.					
421957	UTC OF MISSOURI	352.70	340.00	337.65	345.36	343.24
425213	SOUTHWESTERN BELL-MO	237.83	229.91	267.99	282.26	286.74
429784	CENTURYTEL-MO CEN	336.05	387.55	391.81	341.69	351.91
429785	CENTURYTEL-MO BELLE	452.85	413.87	441.18	378.30	506.20
429786	CENTURYTEL-MO SOUTH	343.25	565.02	356.46	335.44	355.16
429787	CENTURYTEL-MO SW	391.01	413.99	407.25	357.51	395.56
	MONTANA Total	366.47	345.09	352.00	364.11	381.17
482235	BLACKFOOT TEL - BTC	617.76	643.18	671.25	710.96	730.17
482241	HOT SPRINGS TEL CO	567.83	580.62	661.02	679.37	702.00
482242	INTERBEL TEL COOP	1,322.84	1,432.10	1,375.96	1,552.00	1,488.04
482244	LINCOLN TEL CO INC	378.82	368.17	319.01	312.77	323.58
482246	MID-RIVERS TEL COOP	754.33	737.75	732.55	766.38	778.34
482247	NEMONT TEL COOP-MT	550.77	547.23	527.44	493.55	525.95
482248	NORTHERN TEL COOP	678.64	908.78	960.25	974.11	1,048.74
482249	CENTURYTEL-MONTANA	320.56	315.50	339.74	350.56	393.58
482250	PROJECT TEL CO	589.71	534.29	575.98	699.19	713.57
482251	RANGE TEL COOP-MT	672.36	635.04	550.21	540.87	577.50
482252	RONAN TEL CO	277.81	267.05	278.01	300.81	336.89
482254	SOUTHERN MONTANA TEL	725.12	655.77	657.98	677.07	696.07
482255	3-RIVERS TEL COOP	633.11	644.42	653.32	666.76	634.56
482257	TRIANGLE TEL COOP	372.66	412.67	437.51	532.86	536.28
483308	BLACKFOOT TEL - CFT	1,007.57	968.10	946.70	956.92	840.03
483310	CENTRAL MONTANA	673.37	628.66	615.16	666.70	576.28
484322	CITIZENS-FRONTIER-MT	567.76	546.68	540.91	472.05	481.37
485104	QWEST CORP-MT	296.25	266.61	270.67	276.60	292.99
	NEBRASKA Total	263.67	267.28	295.02	297.48	330.84
371128	CITIZENS-FRONTIER-NE	221.63	271.30	274.75	293.27	284.83
371516	ARAPAHOE TEL CO	496.03	607.50	729.46	720.50	697.26
371517	ARLINGTON TEL CO	508.43	515.40	565.24	598.82	569.61
371518	ELSIE COMM., INC.	2,067.31	2,225.04	2,252.62	2,460.95	2,635.69
371524	BLAIR TEL CO	255.66	310.10	365.14	358.50	412.25
371525	THREE RIVER TELCO	632.43	619.69	745.07	803.12	816.70
371526	CAMBRIDGE TEL CO -NE	530.94	519.94	515.24	476.30	524.70
371530	CONSOLIDATED TELCO	355.75	420.79	460.21	476.17	502.50
371531	CLARKS TELECOM CO.	548.85	663.50	704.12	600.72	623.57
371532	CONSOLIDATED TEL CO	407.19	455.81	502.32	510.80	522.11
371534	COZAD TEL CO	249.49	285.74	336.24	318.14	580.38
371536	CURTIS TEL CO	1,010.31	1,048.69	1,068.61	1,063.71	1,148.93
371537	DALTON TEL CO, INC	697.38	1,112.71	1,330.40	1,480.58	1,783.45
371540	DILLER TEL CO	331.34	570.06	621.52	671.61	670.21
371542	EASTERN NEBRASKA TEL	489.11	482.40	477.78	460.83	467.94
371553	GLENWOOD TEL MEMBER	421.58	534.64	750.94	1,045.35	1,344.17
371555	HAMILTON TEL CO	331.30	339.71	366.48	393.66	449.99
371556	HARTINGTON TEL CO	287.16	293.20	312.32	326.73	372.65
371557	HARTMAN TEL EXCH INC	676.69	1,056.76	1,124.37	1,280.92	1,232.02
371558	HEMINGFORD COOP TEL	1,509.99	1,762.84	2,146.66	2,041.23	2,124.31
371559	HENDERSON CO-OP TEL	327.58	362.31	426.49	606.58	736.30
371561	HERSHEY COOP TEL CO	326.44	335.29	362.27	388.42	444.92
371562	CONSOLIDATED TELECOM	347.84	378.05	408.52	434.81	482.88
371563	HOOPER TEL CO	336.38	343.90	371.48	399.32	458.26
371565	K & M TEL CO, INC	355.36	417.50	456.53	473.24	500.46
371567	KEYSTONE-ARTHUR TEL	763.51	703.39	723.78	658.20	1,066.68
371568	ALLTEL NEBRASKA, INC	230.00	232.97	262.44	242.96	262.13
371574	NEBRASKA CENTRAL TEL	310.22	317.86	388.03	378.72	414.34
371576	NORTHEAST NEBRASKA	352.88	325.63	489.92	554.76	630.28
371577	GREAT PLAINS COMMUN	369.47	357.88	360.85	379.71	403.17
371581	PIERCE TEL CO	319.10	328.98	351.82	375.51	427.78

**Table 3.35**  
**Unseparated NTS Revenue Requirement per Loop by Study Area (\$)**

Study Area Code	Study Area Name	1999	2000	2001	2002	2003
	NEBRASKA Cont.					
371582	PLAINVIEW TEL CO	307.03	317.41	340.20	362.46	417.57
371586	ROCK COUNTY TEL CO	576.45	550.54	637.35	610.58	644.37
371590	SODTOWN TEL CO	532.25	490.35	541.24	542.67	539.06
371591	SE NEBRASKA TEL CO	449.45	451.09	496.87	479.28	527.68
371592	STANTON TELECOM INC.	563.87	560.46	785.80	975.55	1,095.62
371595	UTC OF THE WEST-NE	324.54	303.48	305.74	325.10	347.29
371597	WAUNETA TEL CO	1,060.05	1,039.77	1,093.11	1,205.25	1,505.10
372455	BENKELMAN TEL CO	811.13	878.29	868.32	857.42	1,125.46
375143	QWEST CORP-NE	253.46	249.06	272.50	279.61	318.93
	NEVADA Total	191.69	201.35	205.86	208.01	212.19
552220	FILER MUTUAL TEL -NV	125.80	144.26	212.05	230.35	304.85
552223	CENTURY-GEM STATE-NV	546.22	531.93	612.37	520.71	548.39
552233	RURAL TEL CO - NV	810.62	808.22	1,068.43	1,000.64	924.97
552284	BEEHIVE TEL CO - NV	840.83	811.06	1,558.60	2,195.73	3,070.95
552302	VERIZON CALIF-NV	244.16	263.06	280.85	289.85	307.66
552348	CENDEL OF NV	154.56	161.42	164.63	161.22	170.22
552349	CHURCHILL-CC COMM.	459.76	488.15	490.71	505.07	554.45
552351	LINCOLN CTY TEL SYS	297.71	288.47	333.39	349.56	376.07
552353	MOAPA VALLEY TEL CO.	251.86	249.32	289.16	314.28	316.34
552356	RIO VIRGIN TEL CO	265.05	238.48	234.54	257.02	227.85
553304	HUMBOLDT TEL CO	1,381.18	1,550.17	1,691.65	1,826.73	1,888.22
554431	CITIZENS-FRONTIER-NV	492.19	455.75	477.42	439.77	435.50
554432	CITIZENS-FRONTIER-NV	290.52	481.30	350.60	350.33	341.15
555173	NEVADA BELL	234.45	244.67	250.96	267.23	258.09
	NEW HAMPSHIRE Total	248.61	250.09	251.20	249.22	269.58
120038	BRETTON WOODS TEL CO	200.68	208.11	202.69	247.02	267.77
120039	GRANITE STATE TEL	361.93	384.67	377.72	405.18	418.81
120042	DIXVILLE TEL CO	348.43	384.90	399.41	400.60	463.35
120043	DUNBARTON TEL CO	286.02	287.48	300.27	319.46	359.59
120045	KEARSARGE TEL CO	337.04	316.05	342.50	339.65	374.09
120047	MERRIMACK COUNTY TEL	314.76	325.80	316.40	348.80	279.00
120049	UNION TEL CO	193.20	199.32	209.84	212.11	215.99
120050	WILTON TEL CO - NH	267.08	238.07	255.00	272.89	282.77
123321	MCTA, INC.	304.47	292.38	301.22	322.31	293.60
125113	VERIZON NEWHAMPSHIRE	244.84	246.24	246.83	243.24	265.45
	NEW JERSEY Total	207.39	194.73	198.63	205.49	225.70
160135	WARWICK VALLEY-NJ	136.55	151.91	160.68	214.47	251.81
160138	UNITED TEL - NJ, INC	244.45	229.22	222.32	229.22	249.58
165120	VERIZON NEW JERSEY	206.25	193.65	197.88	204.62	224.79
	NEW MEXICO Total	326.04	315.66	315.81	330.39	342.28
491164	VALOR-NM#1	239.84	239.54	231.67	274.66	260.72
491193	VALOR-NM#2	319.37	328.73	285.72	320.76	313.40
491231	MESCALERO APACHE	2,032.42	2,137.97	1,148.61	1,968.63	2,147.01
492066	DELL TEL CO-OP - NM	2,101.37	1,944.72	1,779.74	2,238.24	2,210.29
492176	VALLEY TEL COOP - NM	785.01	906.45	959.07	940.47	1,768.19
492259	BACA VALLEY TEL CO	1,056.65	997.90	1,096.87	1,007.25	1,104.27
492262	ENMR TEL COOP INC-NM	599.58	558.65	494.37	445.93	433.00
492263	LA JICARITA RURAL	636.47	902.61	942.09	874.98	878.07
492264	LEACO RURAL TEL COOP	826.16	1,009.10	1,109.68	1,455.56	1,509.61
492265	TULAROSA BASIN TEL.	528.28	559.95	601.02	620.74	671.23
492268	WESTERN NEW MEXICO	949.08	977.11	989.99	1,012.84	1,052.77
492270	PENASCO VALLEY TEL	1,163.44	1,159.13	1,201.79	1,493.50	1,571.34
492272	ROOSEVELT CNTY RURAL	813.95	805.51	770.00	802.65	795.61
492274	CENTURYTEL SW-NM	599.34	621.86	702.50	726.35	747.74
494449	NAVAJO-NM-FRONTIER	706.72	670.29	580.02	584.44	523.72

**Table 3.35**  
**Unseparated NTS Revenue Requirement per Loop by Study Area (\$)**

Study Area Code	Study Area Name	1999	2000	2001	2002	2003
	NEW MEXICO Cont.					
495105	QWEST CORP-NM	303.77	290.79	294.98	303.05	315.01
	NEW YORK Total	219.98	242.64	219.51	232.66	248.94
150071	ARMSTRONG TEL CO-NY	466.89	494.40	492.13	501.85	540.52
150072	FRONTIER-AUSABLE VAL	345.97	342.88	346.34	361.96	349.16
150073	BERKSHIRE TEL CORP	311.91	320.12	336.13	312.19	319.61
150076	CASSADAGA TEL CORP	288.83	294.64	311.02	329.92	380.08
150077	CHAMPLAIN TEL CO	482.68	472.86	366.86	388.22	427.35
150078	CHAUTAUQUA & ERIE	238.38	251.53	217.58	228.81	261.46
150079	CHAZY & WESTPORT	440.62	415.91	418.52	435.68	426.05
150081	CITIZENS HAMMOND NY	1,226.51	1,162.16	969.78	985.96	951.10
150084	TACONIC TEL CORP	253.15	261.77	230.56	232.65	253.66
150085	CROWN POINT TEL CORP	780.25	759.38	843.89	810.12	925.77
150088	DELHI TEL CO	267.22	242.70	249.70	260.76	273.09
150089	DEPOSIT TEL CO	297.42	298.13	278.56	284.98	291.76
150091	DUNKIRK & FREDONIA	139.03	137.02	158.35	145.86	156.01
150092	EDWARDS TEL CO	628.65	577.41	581.67	515.72	542.07
150093	EMPIRE TEL CORP	334.83	304.29	281.58	313.88	312.21
150095	FISHERS ISLAND TEL	289.61	303.46	309.19	315.45	329.34
150097	GERMANTOWN TEL CO	657.70	610.38	597.14	559.77	553.99
150099	HANCOCK TEL CO	383.71	373.00	396.84	410.24	433.23
150100	FRONTIER COMM OF NY	255.09	250.41	246.23	255.71	304.72
150104	MARGARETVILLE TEL CO	369.55	340.62	355.23	345.34	350.16
150105	MIDDLEBURGH TEL CO	312.95	309.39	285.60	300.50	314.13
150106	ALLTEL NY-FULTON	295.07	285.20	280.06	256.93	267.48
150107	NEWPORT TEL CO	414.26	405.63	373.33	377.99	408.20
150108	NICHOLVILLE TEL CO	609.88	646.89	617.89	649.80	627.02
150109	ALLTEL NY-JAMESTOWN	236.81	234.39	226.91	216.64	222.56
150110	OGDEN TEL DBA FRNTER	192.16	206.88	206.11	190.81	216.65
150111	ONEIDA COUNTY RURAL	474.37	579.91	470.34	517.93	489.35
150112	ONTARIO TEL CO, INC.	269.35	242.70	249.70	261.17	284.57
150113	ALLTEL NY-RED JACKET	197.62	196.93	199.46	188.27	192.76
150114	ORISKANY FALLS TEL	255.49	264.20	237.93	275.66	289.86
150116	PATTERSONVILLE TEL	335.22	408.00	401.92	428.76	465.12
150118	PORT BYRON TEL CO	463.19	443.52	416.59	423.44	431.73
150121	FRONTIER-ROCHESTER	176.31	188.07	251.09	248.99	338.60
150122	FRONTIER-SENECA GORH	230.71	298.53	286.04	266.53	261.04
150125	STATE TEL CO	257.79	242.70	249.70	260.76	273.09
150128	FRONTIER-SYLVAN LAKE	293.14	269.63	274.72	216.58	337.01
150129	TOWNSHIP TEL CO	309.74	366.97	411.55	378.44	436.36
150131	TRUMANSBURG TEL CO.	366.75	377.00	411.61	410.00	433.12
150133	VERNON TEL CO	283.10	273.96	281.35	285.57	314.39
150135	WARWICK VALLEY-NY	181.86	198.49	191.49	224.72	253.88
154532	CITIZENS-FRONTIER-NY	367.50	359.89	348.09	370.15	370.35
154533	CITIZENS-FRONTIER-NY	288.60	280.27	300.58	473.89	464.07
154534	CITIZENS-FRONTIER-NY	414.49	413.63	439.60	389.14	391.13
155130	VERIZON NEW YORK	215.91	240.81	212.60	226.50	239.91
	NORTH CAROLINA Total	277.80	274.49	289.55	294.66	303.01
230468	ATLANTIC MEMBERSHIP	235.64	258.00	295.10	348.15	318.91
230469	BARNARDSVILLE TEL CO	527.99	599.30	558.14	559.96	584.87
230470	CAROLINA TEL & TEL	261.95	255.55	261.20	265.11	267.83
230471	CENTEL OF NC	272.68	283.01	281.47	283.35	295.53
230473	CITIZENS TEL CO	443.86	499.89	461.54	502.10	518.33
230474	CONCORD TEL CO	234.73	279.11	279.59	311.22	292.62
230476	ALLTEL CAROLINA-NO	280.72	293.48	308.15	279.35	288.78
230478	ELLERBE TEL CO	272.25	252.49	260.58	270.66	298.70
230479	VERIZON SOUTH-NC	270.40	293.16	300.01	316.74	325.76
230483	LEXCOM TELEPHONE CO.	447.11	461.53	538.66	572.42	535.50

**Table 3.35**  
**Unseparated NTS Revenue Requirement per Loop by Study Area (\$)**

Study Area Code	Study Area Name	1999	2000	2001	2002	2003
	NORTH CAROLINA Cont.					
230485	MEBTEL, INC.	247.06	242.70	249.70	260.76	273.09
230491	N.ST. DBA N. ST.COMM	241.99	242.70	249.70	260.76	273.09
230494	PINEVILLE TEL CO	279.87	271.71	289.26	309.01	338.06
230495	RANDOLPH TEL CO	256.42	242.70	249.70	260.76	273.09
230496	RANDOLPH MEMBERSHIP	291.37	298.93	315.17	338.28	382.53
230497	PIEDMONT MEMBERSHIP	284.65	285.93	299.93	319.33	365.05
230498	SALUDA MOUNTAIN TEL	486.86	469.27	485.48	455.36	473.84
230500	SERVICE TEL CO	303.18	313.34	333.52	355.33	403.04
230501	SKYLINE MEMBERSHIP	267.09	242.70	249.70	260.76	273.09
230502	STAR MEMBERSHIP CORP	353.85	371.16	389.51	409.21	408.40
230503	SURRY MEMBERSHIP	271.33	242.70	249.70	264.29	282.33
230505	TRI COUNTY TEL MEMBR	309.35	316.86	332.74	354.22	404.31
230509	VERIZON S-NC(CONTEL)	311.11	363.86	349.91	328.79	397.24
230510	WILKES MEMBERSHIP	490.66	539.28	570.95	650.28	693.35
230511	YADKIN VALLEY TEL	265.44	242.70	249.70	260.76	273.09
235193	SOUTHERN BELL-NC	283.88	270.47	294.44	300.40	308.62
	NORTH DAKOTA Total	278.56	317.28	322.07	325.66	347.70
381447	NORTH DAKOTA TEL CO	333.15	342.72	358.09	321.06	337.79
381509	WOLVERTON TEL CO	446.01	470.23	518.59	521.86	527.45
381601	ABSARAKA COOP TEL CO	659.05	503.68	556.01	556.92	612.25
381604	BEK COMM. COOP.	631.20	647.30	698.40	785.89	835.01
381607	CONSOLIDATED TELCOM	616.65	590.82	633.20	636.32	670.68
381610	DAKOTA CENTRAL COOP	482.37	554.02	689.01	712.20	745.77
381611	DICKEY RURAL COOP	399.37	446.77	460.49	451.43	461.79
381611A	DICKEY RURAL COOP	0.00	0.00	0.00	84.98	272.45
381614	POLAR TELECOMM.	356.98	425.61	468.09	482.43	504.85
381614A	POLAR TELECOMM.	0.00	0.00	0.00	395.96	452.60
381615	GRIGGS COUNTY TEL CO	343.91	362.78	395.22	423.43	471.43
381616	INTER-COMMUNITY TEL	549.35	521.95	596.08	563.00	544.05
381617	MIDSTATE TEL CO	393.51	412.75	514.01	627.93	676.73
381622	MOORE & LIBERTY TEL	346.53	377.81	409.58	430.06	477.39
381623	NOONAN FARMERS TEL	392.86	456.34	499.87	505.79	518.19
381625	NORTHWEST COMM COOP	355.46	420.35	460.19	475.33	497.64
381630	POLAR COMM MUT AID	306.73	327.71	367.19	351.27	342.16
381631	RED RIVER RURAL TEL	353.61	409.81	445.90	461.97	494.18
381631A	RED RIVER RURAL TEL	0.00	0.00	0.00	474.31	500.93
381632	RESERVATION TEL COOP	466.33	482.17	506.16	525.27	525.90
381636	UNITED TEL MUTUAL	331.39	433.86	466.46	372.43	407.88
381637	W. RIVER TELECOM.	491.83	472.19	493.30	496.17	496.11
381638	MIDSTATE COMM.	353.69	411.36	452.71	465.93	495.75
382247	NEMONT TEL COOP - ND	553.85	495.17	547.15	548.64	656.18
382247A	NEMONT TEL COOP - ND	0.00	68.18	349.91	390.53	224.12
383303	SRT COMMUNICATIONS	260.65	277.16	293.32	315.09	359.10
385144	QWEST CORP-ND	216.01	275.03	237.16	238.52	260.50
	NORTHERN MARIANA ISLANDS	480.42	475.97	370.68	319.50	245.02
653700	MICRONESIAN TELECOMM	480.42	475.97	370.68	319.50	245.02
	OHIO Total	199.85	206.64	207.86	223.71	230.77
300585	ARCADIA TEL CO	325.21	332.15	355.90	380.46	434.87
300586	THE ARTHUR MUTUAL	289.86	308.34	327.59	345.29	392.49
300588	AYERSVILLE TEL CO	307.47	314.37	335.81	360.73	409.88
300589	BASCOM MUTUAL TEL CO	336.09	342.92	366.66	394.72	451.76
300590	BENTON RIDGE TEL CO	352.11	401.06	433.99	451.40	488.06
300591	BUCKLAND TEL. CO.	321.77	331.74	358.87	383.36	437.24
300594	THE CHAMPAIGN TEL CO	252.81	242.70	249.70	260.76	273.09
300597	THE CHILLICOTHE TEL	500.90	500.17	544.77	560.01	567.52
300598	MCCLURE TEL CO	563.13	560.55	817.89	794.64	758.29

**Table 3.35**  
**Unseparated NTS Revenue Requirement per Loop by Study Area (\$)**

Study Area Code	Study Area Name	1999	2000	2001	2002	2003
	OHIO Cont.					
300604	COLUMBUS GROVE TEL	277.85	271.14	285.80	301.88	343.22
300606	CONNEAUT TEL CO	249.78	242.70	480.51	533.68	607.82
300607	CONTINENTAL OF OHIO	372.19	364.19	376.74	372.21	399.54
300609	DOYLESTOWN TEL CO	259.64	242.70	249.70	260.76	273.09
300612	FARMERS MUTUAL TEL	470.56	397.41	381.80	386.43	413.51
300613	LITTLE MIAMI COMM.	474.57	453.58	476.57	475.66	513.32
300614	FORT JENNINGS TEL CO	323.46	330.40	351.64	375.40	429.98
300615	VERIZON NORTH-OH	240.16	243.89	246.02	264.08	287.54
300618	GERMANTOWN INDEPEND	258.27	242.70	249.70	260.76	273.09
300619	GLANDORF TEL CO	316.45	316.48	337.54	354.56	402.70
300625	KALIDA TEL CO	280.49	273.62	286.48	302.02	342.64
300630	CENTURYTEL OF OHIO	252.19	246.15	246.16	245.99	261.56
300633	MIDDLE POINT HOME	330.65	334.36	359.49	385.03	440.28
300634	MINFORD TEL CO	265.07	242.70	249.70	260.76	273.09
300639	THE NEW KNOXVILLE	307.42	311.59	335.63	359.48	404.48
300644	THE NOVA TEL CO	566.07	539.43	520.19	492.58	542.16
300645	OAKWOOD TEL CO	299.08	310.82	335.81	355.19	403.04
300649	ORWELL TEL CO	474.90	486.98	438.70	409.84	441.45
300650	OTTOVILLE MUTUAL	331.18	338.20	362.79	387.86	443.82
300651	PATTERSONVILLE TEL	352.64	399.35	437.49	450.74	487.91
300654	RIDGEVILLE TEL CO	330.71	336.84	362.21	387.45	438.84
300656	SHERWOOD MUTUAL TEL	304.83	310.97	327.77	343.14	394.68
300658	SYCAMORE TEL CO	362.99	365.46	373.61	366.57	349.81
300659	TELEPHONE SERVICE	253.98	242.70	249.70	260.76	273.09
300661	UTC OF OHIO	233.86	235.45	193.68	226.80	248.59
300662	VANLUE TEL CO	327.67	337.30	363.07	386.83	441.71
300663	VAUGHNSVILLE TEL CO	353.92	395.10	431.58	451.86	491.04
300664	WABASH MUTUAL TEL CO	317.72	314.17	330.31	350.13	397.39
300665	ALLTEL OHIO INC.	247.02	246.37	252.96	239.67	255.67
300666	WESTERN RESERVE TEL	254.63	259.37	266.83	236.47	260.30
300682	FRONTIER-MI-OH	262.13	255.80	249.71	241.80	265.36
305062	CINCINNATI BELL-OH	198.10	201.96	211.02	202.88	207.29
305150	OHIO BELL TEL CO	176.03	185.09	190.09	210.43	209.99
	OKLAHOMA Total	273.70	277.55	311.72	327.39	328.07
431165	VALOR-OK	260.33	269.35	327.42	335.94	306.08
431704	LAVACA TEL CO-OK	293.58	301.23	321.53	341.20	385.73
431788	KANOKLA TEL ASSN-OK	1,136.15	1,273.05	1,231.27	1,315.03	1,460.51
431831	S. CENTRAL TEL - OK	3,651.37	4,715.59	4,501.93	3,620.28	2,254.97
431965	ALLTEL OKLAHOMA INC	744.39	709.22	703.74	659.20	647.21
431966	ATLAS TEL CO	584.23	536.75	591.90	542.65	760.79
431968	BEGGS TEL CO	283.30	285.11	302.43	309.70	345.56
431969	BIXBY TEL CO	418.35	423.54	411.10	442.37	450.08
431974	CANADIAN VALLEY TEL	668.31	704.16	950.97	884.18	966.17
431976	CARNEGIE TEL CO INC	460.93	513.47	559.00	589.40	705.24
431977	CENTRAL OKLAHOMA TEL	627.19	624.75	591.46	702.01	833.92
431979	CHEROKEE TEL CO	323.98	314.38	472.39	472.27	511.50
431980	CHICKASAW TEL CO	640.37	738.41	817.33	812.61	1,029.31
431981	CHOUTEAU TEL CO	606.28	633.33	661.99	663.22	585.47
431982	CIMARRON TEL CO	567.93	663.96	887.65	943.86	1,048.72
431984	OKLAHOMA COMM SYSTEM	409.07	426.79	424.29	443.31	440.66
431985	CROSS TEL CO	659.53	764.29	1,032.90	1,051.37	1,107.96
431988	DOBSON TEL CO	782.14	831.42	781.32	886.52	891.18
431994	GRAND TEL CO INC	449.07	510.24	559.50	549.23	656.07
431995	HINTON TEL CO	439.76	443.64	546.72	654.86	713.04
432006	MCLOUD TEL CO	400.19	453.51	846.99	828.08	1,029.99
432008	MEDICINE PARK TEL CO	328.84	358.08	563.49	727.15	810.60
432010	MID-AMERICA TEL INC	752.44	795.60	813.05	787.86	756.23
432011	OKLAHOMA ALLTEL, INC	520.58	499.56	492.36	469.40	469.75

**Table 3.35**  
**Unseparated NTS Revenue Requirement per Loop by Study Area (\$)**

Study Area Code	Study Area Name	1999	2000	2001	2002	2003
	OKLAHOMA Cont.					
432013	OKLAHOMA TEL & TEL	734.09	630.64	820.72	800.73	845.34
432014	OKLAHOMA WESTERN TEL	638.98	634.36	609.60	682.37	658.77
432016	PANHANDLE TEL COOP	377.41	485.94	512.47	434.93	692.55
432017	PINE TELEPHONE CO	380.48	379.40	370.38	325.13	373.67
432018	PIONEER TEL COOP INC	429.38	414.73	435.75	461.90	458.01
432020	POTTAWATOMIE TEL CO	737.49	854.30	1,131.14	982.22	1,197.55
432022	SALINA-SPAVINAW TEL	413.60	475.84	424.38	449.85	469.74
432023	SHIDLER TEL CO	417.84	478.00	409.42	1,105.64	1,557.22
432025	SW OKLAHOMA TEL CO	372.03	507.91	405.17	414.95	441.69
432029	TERRAL TEL CO	573.09	796.49	1,848.50	3,497.24	4,407.07
432030	TOTAH TELEPHONE CO	552.93	605.89	642.36	707.31	668.88
432032	VALLIANT TEL CO	533.43	600.39	673.62	639.73	647.88
432034	WYANDOTTE TEL CO	732.57	616.21	646.37	597.35	573.10
432141	SANTA ROSA TEL COOP	383.15	446.79	491.66	502.34	516.31
435215	SOUTHWESTERN BELL-OK	242.86	242.66	270.38	285.60	277.99
	OREGON Total	283.86	265.85	284.64	301.17	316.07
532226	MIDVALE TEL EXCH -OR	1,049.46	936.80	800.80	652.46	823.25
532359	BEAVER CREEK COOP	545.01	527.12	580.43	594.36	602.30
532361	CENTURYTEL-EA OREGON	501.92	501.45	534.37	534.82	528.67
532362	CANBY TEL ASSN	237.22	218.70	219.39	252.70	282.33
532363	CLEAR CREEK MUTUAL	575.32	639.92	614.52	680.82	711.66
532364	COLTON TEL CO	829.47	993.09	917.45	970.34	997.89
532369	EAGLE TEL SYSTEMS	887.51	911.72	1,163.52	1,045.59	953.57
532371	CASCADE UTIL INC	344.59	362.68	384.23	416.03	406.11
532373	GERVAIS TELEPHONE CO	342.12	416.26	509.30	556.77	616.44
532375	ROOME TELECOMM INC	658.83	838.77	716.01	786.47	776.15
532376	HELIX TEL CO.	1,046.72	1,111.65	983.76	1,093.87	1,065.02
532377	HOME TELEPHONE CO	336.10	355.32	343.61	376.85	340.14
532378	TRANS-CASCADES TEL	1,281.55	1,990.62	1,181.43	1,695.08	1,163.81
532383	MOLALLA TEL CO.	571.03	588.62	636.36	672.07	649.69
532384	MONITOR COOP TEL	521.52	666.06	717.47	771.30	815.04
532385	MONROE TELEPHONE CO.	502.50	482.94	576.66	779.83	952.45
532386	MT. ANGEL TEL CO.	277.46	269.86	279.43	298.63	335.72
532387	NEHALEM TELECOMM.	267.63	261.03	300.01	366.41	452.90
532388	NORTH STATE TEL CO.	352.97	309.71	280.06	307.75	370.50
532389	OREGON TEL CORP	464.19	432.14	435.57	468.02	498.69
532390	OREGON-IDAHO UTIL.	2,219.54	2,209.48	2,192.29	2,072.15	2,211.95
532391	PEOPLES TEL CO. - OR	289.42	295.26	314.61	336.84	382.27
532392	PINE TEL SYSTEM INC.	832.97	871.83	1,142.34	1,361.43	1,610.60
532393	PIONEER TEL COOP	522.09	532.74	551.08	568.90	575.48
532396	ST PAUL COOP ASSN	337.20	344.31	371.85	397.90	455.81
532397	SCIO MUTUAL TEL ASSN	731.49	811.42	918.70	909.25	1,014.51
532399	STAYTON COOP TEL CO	250.45	242.70	249.70	260.76	273.09
532400	UTC OF THE NW - OR	271.37	252.99	270.54	282.77	304.30
532404	ASOTIN TEL - OR	1,321.99	1,244.75	1,101.21	930.87	909.11
532416	VERIZON N'WEST-OR	249.64	264.04	270.86	300.24	322.05
532456	MALHEUR HOME TEL CO	362.18	360.93	348.40	417.22	390.25
533401	CITIZENS-FRONTIER-OR	446.50	462.00	461.01	430.26	416.48
535163	QWEST CORP-OR	271.97	240.04	262.31	274.07	286.90
	PENNSYLVANIA Total	214.24	215.72	215.16	222.97	239.11
170145	THE BENTLEYVILLE TEL	261.84	242.70	249.70	260.76	273.09
170149	FRONTIER-BREEZEWOOD	285.98	309.12	314.83	332.98	352.81
170151	BUFFALO VALLEY TEL	247.17	242.70	249.70	260.76	273.09
170152	FRONTIER-CANTON	277.24	287.58	290.31	309.78	332.94
170156	CITIZENS - KECKSBURG	253.92	242.70	249.70	260.76	273.09
170161	COMMONWEALTH TEL CO	260.85	242.70	249.70	260.76	273.09
170162	THE CONESTOGA TEL	253.67	242.70	249.70	260.76	273.09

**Table 3.35**  
**Unseparated NTS Revenue Requirement per Loop by Study Area (\$)**

Study Area Code	Study Area Name	1999	2000	2001	2002	2003
	PENNSYLVANIA Cont.					
170165	DENVER & EPHRATA	248.08	242.70	249.70	260.76	273.09
170168	FRONTIER-PA	150.53	168.31	158.48	150.78	134.12
170169	VERIZON NORTH-PA	215.24	257.75	247.31	260.01	279.60
170170	VERIZON N-PA(CONTEL)	182.84	226.97	211.54	201.68	218.38
170171	HICKORY TEL CO	296.07	306.03	323.88	349.44	395.78
170175	IRONTON TEL CO	255.08	242.70	249.70	260.76	273.09
170176	ALLTEL PENNSYLVANIA	277.55	271.53	282.26	261.27	274.43
170177	LACKAWAXEN TELECOM	312.51	289.95	290.45	264.60	245.87
170178	FRONTIER-LAKEWOOD	192.98	215.22	225.68	215.65	223.32
170179	LAUREL HIGHLAND TEL	266.01	242.70	249.70	260.76	273.09
170183	MAHANOEY & MAHANTANGO	335.43	334.56	341.02	350.44	363.55
170185	MARIANNA - SCENERY	401.03	380.74	495.87	509.51	585.99
170189	ARMSTRONG TEL CO-PA	423.44	518.98	587.11	610.64	646.32
170191	NORTH EASTERN PA TEL	289.67	296.13	312.10	331.05	377.04
170192	NORTH PENN TEL CO	483.94	484.28	480.03	488.48	507.91
170193	NORTH PITTSBURGH TEL	248.10	242.70	249.70	260.76	273.09
170194	FRONTIER-OSWAYO RIVR	265.88	267.08	235.72	243.67	247.23
170195	ARMSTRONG TEL NORTH	343.93	364.20	390.87	402.68	467.51
170196	PALMERTON TEL CO	264.01	242.70	249.70	260.76	273.09
170197	PENNSYLVANIA TEL CO	297.10	306.18	323.63	344.80	390.72
170200	PYMATUNING IND TEL	269.55	242.70	249.70	263.25	292.76
170201	VERIZON N-PA(QUAKER)	224.66	241.32	240.88	223.48	233.08
170204	SOUTH CANAAN TEL CO	291.36	297.14	310.77	329.61	373.91
170206	SUGAR VALLEY TEL CO	408.28	392.01	383.03	405.63	411.10
170209	UTC OF PENNSYLVANIA	274.26	263.30	263.48	276.09	299.45
170210	VENUS TEL CORP	296.11	305.25	325.24	344.32	389.20
170215	YUKON - WALTZ TEL CO	310.86	320.40	345.33	370.76	424.83
170277	WEST SIDE TEL CO-PA	678.75	505.38	558.31	558.04	618.38
175000	VERIZON PENNSYLVANIA	204.34	203.38	202.22	209.96	225.54
	PUERTO RICO Total	481.34	416.47	415.46	412.98	391.05
633200	P R T C - CENTRAL	469.61	405.06	412.21	377.48	396.59
633201	PUERTO RICO TEL CO	483.12	418.21	415.97	418.73	390.15
	RHODE ISLAND Total	206.57	196.37	203.34	211.15	226.48
585114	VERIZON RHODE ISLAND	206.57	196.37	203.34	211.15	226.48
	SOUTH CAROLINA Total	319.03	312.94	332.79	343.47	357.83
240479	VERIZON SOUTH-SC	252.13	286.77	267.48	282.86	303.08
240506	UTC OF THE CAROLINAS	311.39	307.73	301.39	315.42	338.25
240512	BLUFFTON TEL. CO.	554.75	531.29	550.51	626.79	535.24
240515	CHESNEE TEL CO	254.52	242.70	249.70	260.76	273.09
240516	CHESTER TEL CO - SC	253.21	242.70	249.70	260.76	273.09
240517	ALLTEL SO CAROLINA	325.39	323.34	324.34	298.38	314.92
240520	FARMERS TEL COOP	406.77	445.23	475.25	498.91	520.65
240521	FORT MILL TEL CO	399.22	427.68	449.56	478.07	473.50
240523	HARGRAY TEL CO	305.71	286.16	334.75	323.87	321.65
240526	VERIZON S-SC(CONTEL)	263.75	319.44	266.60	304.77	329.71
240527	HOME TEL CO	380.96	404.56	422.70	417.47	442.76
240528	HORRY TEL COOP	278.48	324.45	347.01	346.61	345.77
240531	LANCASTER TEL CO	335.08	338.13	349.89	364.12	382.36
240532	LOCKHART TEL CO INC	334.51	342.71	369.44	395.76	452.01
240533	MCCLELLANVILLE TEL	651.21	642.63	661.80	651.56	651.48
240535	NORWAY TEL CO	326.68	335.19	359.36	383.43	436.39
240536	PALMETTO RURAL COOP	273.95	257.88	262.55	272.59	293.63
240538	PIEDMONT RURAL COOP	378.39	523.86	487.87	553.18	548.05
240539	PBT TELECOM, INC.	421.83	462.80	480.82	515.68	546.08
240541	RIDGEWAY TEL CO	274.05	257.54	264.54	280.00	309.42
240542	ROCK HILL TEL CO	296.90	308.71	311.67	323.73	328.88



**Table 3.35**  
**Unseparated NTS Revenue Requirement per Loop by Study Area (\$)**

Study Area Code	Study Area Name	1999	2000	2001	2002	2003
	SOUTH CAROLINA Cont.					
240544	ST STEPHEN TEL CO	474.24	453.35	468.34	513.46	548.92
240546	SANDHILL TEL COOP	275.73	259.66	267.51	274.55	293.73
240550	WEST CAROLINA RURAL	411.25	447.38	530.32	581.24	721.13
240551	WILLISTON TEL CO	494.97	476.95	466.55	499.91	507.68
245194	SOUTHERN BELL-SC	322.56	301.63	329.44	338.62	352.49
	SOUTH DAKOTA Total	286.98	315.29	332.74	350.27	391.12
391640	ARMOUR INDEPENDENT	342.39	358.35	391.85	411.90	467.51
391642	ALLIANCE-BALTIC	340.08	347.00	374.83	401.57	459.28
391647	CHEYENNE RIVER SIOUX	613.43	599.13	658.05	661.11	749.20
391649	BERESFORD MUNICIPAL	297.06	305.46	325.36	341.20	385.82
391650	CITY OF BROOKINGS	244.98	242.70	249.70	260.76	273.09
391652	PRAIRIEWAVE COMM TEL	495.06	508.62	519.42	434.98	463.27
391653	CITY OF FAITH MUNIC	354.04	407.01	444.39	460.52	490.42
391654	INTERSTATE TELECOMM.	340.48	350.89	380.96	409.14	465.31
391657	ALLIANCE-SPLITROCK	299.74	308.52	328.26	349.09	394.60
391659	GOLDEN WEST TELECOMM	494.16	572.09	547.17	570.99	659.25
391660	MT RUSHMORE TEL	329.74	337.10	362.31	386.94	442.39
391664	JAMES VALLEY COOP	358.36	432.52	474.73	488.56	509.25
391666	JEFFERSON TEL CO -SD	886.33	1,062.53	1,158.49	1,143.46	1,122.99
391667	KADOKA TELEPHONE CO	352.82	425.79	449.20	509.67	378.97
391668	KENNEBEC TEL CO	575.47	634.48	884.15	1,245.52	1,387.69
391669	MCCOOK COOP TEL CO	361.58	375.65	448.22	466.34	497.48
391670	MIDSTATE COMM., INC.	347.90	380.98	416.31	742.52	868.95
391671	WEST RIVER(MOBRIDGE)	269.72	242.70	249.70	260.76	273.09
391674	ROBERTS COUNTY COOP	377.16	441.99	484.32	494.93	511.44
391676	SANTEL COMM. COOP.	378.17	460.71	544.77	633.30	738.32
391677	SIOUX VALLEY TEL. CO	332.99	341.06	368.07	393.71	447.62
391679	STOCKHOLM-STRANDBURG	558.71	549.30	567.12	644.16	690.10
391680	VENTURE COMM. COOP	390.28	429.04	543.16	571.22	637.34
391680A	VENTURE COMM. COOP	0.00	0.00	202.66	346.98	337.69
391682	TRI-COUNTY TELCOM	397.26	452.51	498.89	506.49	519.92
391684	UNION TEL CO.	324.89	332.79	357.85	378.17	434.11
391685	VALLEY TELECOMM.	500.34	610.95	697.85	861.83	986.14
391686	VIVIAN TELEPHONE CO	404.45	446.39	489.07	497.22	580.15
391688	WESTERN TEL CO.	353.24	410.60	448.44	466.48	493.87
391689	WEST RIVER COOP	488.67	522.98	540.00	574.97	648.12
395145	QWEST CORP-SD	235.76	259.99	266.67	266.76	286.99
	TENNESSEE Total	279.50	272.07	288.95	302.15	311.34
290280	ARDMORE TEL CO	380.94	371.02	429.16	459.19	481.77
290552	CENTURYTEL-ADAMSVILL	628.25	650.50	665.03	702.94	672.73
290553	BEN LOMAND RURAL	277.06	266.41	277.29	292.73	323.74
290554	BLED SOE TEL COOP	274.67	256.15	261.57	272.11	290.71
290557	CENTURY-CLAIBORNE	524.73	551.09	564.30	590.98	577.04
290559	CONCORD TEL EXCHANGE	243.28	242.70	249.70	260.76	273.09
290561	CROCKETT TEL CO	290.61	298.14	370.80	259.19	395.11
290562	DEKALB TEL COOP	457.16	438.53	451.10	482.73	509.33
290565	HIGHLAND TEL COOP-TN	271.77	243.13	249.70	260.76	273.09
290566	HUMPHREY'S COUNTY	438.06	455.96	447.85	452.12	459.71
290567	UNITED INTER-MT-TN	238.86	235.44	242.07	249.32	253.64
290570	LORETTO TEL CO	307.51	314.16	335.07	356.47	402.37
290571	MILLINGTON TEL CO	292.21	309.15	344.50	361.27	348.20
290573	NORTH CENTRAL COOP	407.95	395.93	413.65	433.74	450.65
290574	CENTURYTEL-OOLTEWAH	374.62	386.11	431.91	482.85	493.52
290575	TENNESSEE TEL CO	331.85	335.10	344.20	362.20	375.87
290576	PEOPLES TEL CO	285.82	287.97	452.69	516.20	591.90
290578	TELLICO TEL CO	391.50	366.99	398.40	405.98	435.16
290579	TWIN LAKES TEL COOP	313.30	317.99	323.01	368.03	392.04

**Table 3.35**  
**Unseparated NTS Revenue Requirement per Loop by Study Area (\$)**

Study Area Code	Study Area Name	1999	2000	2001	2002	2003
	TENNESSEE Cont.					
290580	CTZENS-FRNTR-VOL ST	297.43	319.04	307.43	319.84	266.04
290581	UTC OF TN	399.99	439.11	483.44	502.66	503.24
290583	WEST TENNESSEE TEL	306.73	313.29	335.56	358.35	409.63
290584	YORKVILLE TEL COOP	345.20	367.96	401.38	423.50	474.41
294336	CITIZENS-FRONTIER-TN	335.48	353.84	358.00	371.40	347.33
295185	SO. CENTRAL BELL -TN	274.02	264.07	281.61	294.16	304.01
	TEXAS Total	271.90	285.10	302.23	322.21	318.47
440425	CAMERON TEL CO TEXAS	791.58	786.81	742.52	805.82	829.78
441163	VALOR-TX	0.00	326.81	354.83	371.17	376.49
442038	BLOSSOM TEL CO	294.74	303.35	318.75	337.67	384.64
442039	BIG BEND TEL CO INC	1,701.84	1,534.52	1,639.96	1,823.56	1,904.40
442040	BRAZORIA TEL CO	656.92	648.77	633.02	664.64	723.46
442041	BRAZOS TEL COOP INC	455.51	466.08	458.01	494.80	543.27
442043	NORTH TEXAS TEL. CO.	348.37	380.64	412.70	436.63	481.00
442046	CAP ROCK TEL COOP	380.91	401.52	415.39	410.26	458.82
442052	CENTRAL TEXAS CO-OP	829.77	1,049.16	1,050.79	1,245.90	1,252.17
442057	COLEMAN COUNTY CO-OP	992.26	978.97	938.88	989.67	948.07
442059	COLORADO VALLEY TEL	640.49	643.76	730.33	740.17	765.78
442060	COMANCHE COUNTY TEL	319.00	351.22	379.97	407.75	448.97
442061	COMMUNITY TEL CO	572.32	562.68	622.60	601.36	677.78
442065	CUMBY TEL COOP INC	365.93	635.51	664.67	663.58	688.29
442066	DELL TEL. CO-OP - TX	2,283.54	2,589.81	2,461.54	2,347.97	2,445.44
442068	EASTEX TEL COOP INC	488.26	478.85	480.58	527.16	536.93
442069	ELECTRA TELEPHONE CO	911.62	931.43	982.30	896.65	874.46
442070	ETEX TEL COOP INC	506.91	543.36	559.18	633.97	680.44
442071	FIVE AREA TEL CO-OP	391.91	389.18	392.17	418.46	430.47
442072	CONSOLIDATED FT BEND	258.41	327.18	360.69	388.46	439.07
442073	BORDER TO BORDER	6,431.12	6,738.93	9,094.78	5,882.34	7,239.79
442076	GANADO TELEPHONE CO	819.59	850.05	1,036.21	1,127.87	1,098.88
442080	GTE SW VERIZON-TX	263.87	313.65	295.01	312.83	309.95
442083	GUADALUPE VALLEY TEL	466.75	483.43	507.15	537.76	571.12
442084	UTC OF TEXAS INC	465.07	479.77	484.55	487.86	494.55
442086	HILL COUNTRY CO-OP	442.53	435.66	446.18	476.96	503.67
442090	ALENCO COMMUNICATION	1,497.44	1,360.02	1,326.32	1,695.42	1,788.63
442091	ETS TEL. CO., INC.	797.12	678.81	725.41	816.15	721.49
442093	INDUSTRY TEL CO	606.25	618.52	625.32	600.76	608.32
442097	KERRVILLE TEL CO	351.32	335.82	361.97	374.42	350.71
442101	CENTURYTEL-LK DALLAS	431.93	412.50	435.56	431.40	451.60
442103	LA WARD TEL EXCHANGE	620.15	645.30	657.40	658.17	1,039.99
442104	LAKE LIVINGSTON TEL	956.52	1,282.18	1,335.91	1,418.46	1,473.33
442105	LIPAN TEL CO	712.95	723.09	749.98	962.19	1,074.31
442107	LIVINGSTON TEL CO	250.89	242.70	249.70	260.76	273.09
442109	CONSOLIDATED COMM-TX	344.80	361.50	384.58	400.80	426.43
442112	MID-PLAINS RURAL TEL	529.03	559.12	582.10	576.65	588.88
442114	CENTEL OF TEXAS	303.27	299.40	292.65	301.95	323.03
442116	MUENSTER DBA NORTEX	621.24	621.84	553.21	628.18	605.71
442117	CENTURYTEL-PORT ARAN	383.56	339.33	387.05	424.17	447.96
442130	PEOPLES TEL COOP -TX	516.40	559.80	651.59	691.94	701.63
442131	POKA-LAMBRO TEL COOP	479.31	479.34	464.39	489.60	524.97
442134	RIVIERA TEL CO INC	758.70	1,062.95	1,094.55	1,337.31	1,607.26
442135	SOUTHWEST TEXAS TEL	711.00	746.38	774.15	753.58	815.35
442140	CENTURYTEL-SAN MARCO	342.65	310.62	337.24	358.92	400.43
442141	SANTA ROSA TEL COOP	581.09	631.77	571.69	656.41	725.52
442143	SOUTH PLAINS TEL	322.48	313.46	366.68	365.79	381.34
442147	SUGAR LAND TEL CO	258.06	260.22	262.97	235.78	244.11
442150	TATUM TEL CO	781.87	811.00	773.66	830.14	863.87
442151	TAYLOR TEL CO-OP INC	452.67	441.94	454.36	470.47	487.48
442153	TEXAS-ALLTEL, INC.	394.61	390.11	372.16	353.23	339.16

**Table 3.35**  
**Unseparated NTS Revenue Requirement per Loop by Study Area (\$)**

Study Area Code	Study Area Name	1999	2000	2001	2002	2003
	TEXAS Cont.					
442154	GTE-SW VERIZON-TX	299.47	506.62	332.63	311.17	356.94
442159	VALLEY TEL CO-OP -TX	1,331.02	1,449.48	1,440.41	1,503.72	1,630.37
442166	WEST TEXAS RURAL TEL	1,120.50	1,095.33	1,148.47	1,221.72	1,274.31
442168	WES-TEX TEL CO-OP	442.24	479.59	563.38	556.99	714.02
442170	XIT RURAL TEL CO-OP	1,262.04	1,274.35	1,397.41	1,625.83	2,161.56
442262	ENMR TEL COOP-TX	176.75	188.80	179.35	169.60	152.79
445216	SOUTHWESTERN BELL-TX	259.76	264.09	288.41	309.12	300.79
	UTAH Total	253.10	268.76	291.63	313.84	309.35
502277	CENTRAL UTAH TEL INC	465.47	489.55	577.68	534.49	537.99
502277A	CENTRAL UTAH TEL INC	0.00	0.00	286.89	419.41	463.95
502278	EMRY DBA EMRY TELCOM	332.30	333.33	619.33	554.31	559.26
502278A	EMRY DBA EMRY TELCOM	0.00	0.00	338.84	469.25	412.39
502279	GUNNISON TEL CO	285.38	289.02	306.39	327.15	366.48
502282	MANTI TEL CO	288.56	296.70	278.88	330.19	367.07
502282A	MANTI TEL CO	0.00	0.00	325.05	309.91	366.48
502283	SKYLINE TELECOM	344.55	362.31	382.77	409.20	466.72
502283A	SKYLINE TELECOM	0.00	0.00	396.12	407.15	465.78
502284	BEEHIVE TEL CO - UT	742.83	1,105.37	1,224.72	1,406.91	1,779.59
502286	SOUTH CENTRAL UTAH	336.11	347.38	375.37	377.03	419.44
502287	UINTAHBASIN DBA UBTA	710.73	742.42	972.52	823.00	857.08
502287A	UINTAHBASIN DBA UBTA	0.00	0.00	351.06	393.35	387.00
502288	ALL WEST COMM-UT	392.00	505.01	740.03	625.69	727.24
502288A	ALL WEST COMM-UT	0.00	0.00	400.39	590.13	748.43
503032	BEAR LAKE COMM	563.83	599.89	652.20	698.80	707.23
504429	CITIZENS-FRONTIER-UT	407.77	459.84	481.09	471.45	461.19
504449	NAVAJO-UT-FRONTIER	1,176.29	1,063.61	859.83	677.33	641.47
505107	QWEST CORP-UT	245.14	259.48	277.17	298.33	292.28
	VERMONT Total	298.68	289.58	305.47	304.34	330.70
140053	FRANKLIN TEL CO - VT	330.59	338.18	360.29	382.60	435.97
140058	LUDLOW TEL CO	245.48	249.23	269.87	274.43	308.38
140061	NORTHFIELD TEL CO	277.11	275.57	290.04	351.33	353.27
140062	PERKINSVILLE TEL CO	339.63	316.04	341.55	338.29	333.97
140064	SHOREHAM TEL CO INC.	340.74	347.41	374.60	400.57	458.01
140068	TOPSHAM TEL CO	327.72	356.53	388.40	479.25	593.02
140069	WAITSFIELD/FAYSTON	395.01	453.83	431.16	445.02	437.91
143331	NORTHLAND TEL. CO-VT	502.13	511.81	486.67	460.07	564.27
145115	VERIZON VERMONT	284.62	267.77	284.00	278.98	303.35
147332	VERMONT TEL. CO-VT	386.93	426.56	479.44	508.19	559.41
	VIRGIN ISLANDS Total	673.94	667.95	608.91	620.53	612.57
643300	VITELCO-INNOVATIVE	673.94	667.95	608.91	620.53	612.57
	VIRGINIA Total	239.48	245.68	257.92	259.15	285.70
190217	AMELIA TEL CORP	463.97	477.53	494.57	516.98	538.53
190219	BUGGS ISLAND COOP	279.86	274.62	284.60	299.98	324.42
190220	BURKE'S GARDEN TEL	503.92	475.05	523.18	527.58	530.12
190225	CITIZENS TEL COOP	294.94	304.55	322.33	341.26	385.56
190226	NTELOS, INC.	248.34	242.70	249.70	260.76	273.09
190233	VERIZON S-VA(CONTEL)	237.10	257.20	266.99	278.42	302.38
190236	NORTH RIVER TEL COOP	314.34	324.93	347.56	368.27	417.73
190237	HIGHLAND TEL COOP	349.09	386.88	419.65	437.05	480.06
190238	MT GROVE-WILLIAMSVIL	358.15	428.95	464.94	478.24	501.24
190239	NEW HOPE TEL CO - VA	318.87	326.69	352.81	374.85	426.35
190243	PEMBROKE TEL COOP	293.31	301.41	318.25	338.40	382.95
190244	PEOPLES MUTUAL TEL	423.98	390.15	463.24	458.44	477.77
190248	SCOTT COUNTY COOP	316.15	325.74	348.39	371.06	420.86
190249	ROANOKE & BOTETOURT	388.28	373.24	524.39	376.65	437.55

**Table 3.35**  
**Unseparated NTS Revenue Requirement per Loop by Study Area (\$)**

Study Area Code	Study Area Name	1999	2000	2001	2002	2003
	VIRGINIA Cont.					
190250	SHENANDOAH TEL CO	269.68	242.70	249.70	260.76	273.09
190253	VIRGINIA TEL CO	271.92	247.65	249.70	260.76	279.41
190254	CENTEL OF VIRGINIA	335.88	320.69	321.29	323.88	342.41
190479	VERIZON SOUTH-VA	298.41	302.94	253.60	279.94	288.33
190567	UNITED INTER-MT-VA	266.84	269.28	267.92	271.36	294.01
193029	NEW CASTLE TEL. CO.	471.60	472.08	462.82	473.23	512.19
195040	VERIZON VIRGINIA INC	228.39	234.72	248.50	247.28	275.06
	WASHINGTON Total	247.97	259.38	261.90	268.80	281.10
521402	M&L ENT. DBA SKYLINE	0.00	0.00	0.00	1,315.57	995.67
522400	UTC OF THE NW-WA	272.94	288.54	269.77	282.97	304.21
522404	ASOTIN TEL - WA	504.69	487.78	493.28	461.28	443.33
522408	CENTURYTEL-WASHINGTO	414.27	429.04	433.68	434.75	438.74
522410	CENTURYTEL-COWICHE	397.29	336.74	313.81	333.80	307.88
522412	ELLENSBURG TEL CO	321.06	342.20	363.12	365.34	399.02
522416	VERIZON N'WEST-WA	226.69	221.52	249.31	274.41	289.76
522417	HAT ISLAND TEL CO	499.13	288.41	305.20	303.92	432.88
522418	PEND OREILLE TEL.	738.33	689.82	760.86	845.28	800.73
522419	HOOD CANAL TEL CO	447.14	414.23	491.17	540.98	598.63
522423	INLAND TEL CO -WA	556.47	613.87	716.55	640.15	637.99
522426	KALAMA TEL CO	489.49	473.28	441.14	489.29	525.75
522427	LEWIS RIVER TEL CO	315.59	344.33	317.32	294.35	310.28
522430	MCDANIEL TEL CO	296.66	305.05	320.36	340.14	381.60
522431	MASHELL TELECOM INC	755.57	863.29	858.42	832.22	850.86
522437	PIONEER TEL CO	607.98	593.14	558.11	558.64	522.24
522442	ST JOHN TEL CO	382.90	468.74	477.21	474.49	494.02
522446	TENINO TELEPHONE CO	514.00	492.86	516.86	550.39	580.08
522447	TOLEDO TELEPHONE CO	839.84	881.47	903.12	1,059.29	1,059.50
522449	VERIZON N'WEST-WA	258.90	255.78	275.74	275.39	288.51
522451	WESTERN WAHIAKUM	1,431.47	1,537.66	1,539.87	1,578.44	1,590.14
522452	WHIDBEY TEL CO.	491.24	539.23	417.86	383.30	468.28
522453	YCOM NETWORKS, INC.	351.02	555.94	388.09	368.42	397.81
525161	QWEST CORP-WA	234.99	250.07	245.28	246.31	256.99
	WEST VIRGINIA Total	335.81	335.49	341.30	338.53	348.51
200256	ARMSTRONG OF WV	266.62	411.19	404.27	449.59	473.92
200257	SPRUCE KNOB SENECA	315.51	322.87	345.02	637.55	687.28
200258	WAR ACQ. DBA WAR TEL	290.93	298.04	314.67	330.96	377.04
200259	HARDY TELECOM	677.34	714.20	715.40	737.59	724.68
200267	ARMSTRONG TEL. CO.	461.07	495.08	484.87	475.49	513.97
200271	CITIZENS-FRONTIER-WV	607.35	613.53	668.47	582.33	564.91
200277	WEST SIDE TEL-WV	318.87	286.71	286.23	387.53	420.76
204338	CITIZENS-FRONTIER-WV	486.15	528.64	467.73	499.61	468.68
204339	CITIZENS-FRONTIER-WV	451.09	472.17	458.55	475.21	434.24
205050	VERIZON W VA INC.	307.90	302.93	311.03	305.02	322.65
	WISCONSIN Total	214.24	222.07	230.73	257.08	261.74
330841	CENTURYTEL-MW-WI(CENCOM)	366.88	370.36	391.24	400.00	410.72
330842	AMERY TELCOM, INC.	274.46	256.49	261.59	271.46	291.20
330843	AMHERST TEL CO	284.32	285.88	298.04	317.32	355.50
330844	BADGER TELECOM, INC.	382.22	405.10	431.27	423.43	481.52
330846	BALDWIN TELECOM	275.54	255.45	260.83	273.04	292.56
330847	BELMONT TEL CO	323.52	331.63	356.64	379.76	432.09
330848	BERGEN TEL CO	518.18	488.37	536.97	538.34	537.02
330849	BLACK EARTH TEL CO	289.96	296.65	314.17	333.10	366.31
330850	BLOOMER TEL CO	262.74	242.70	249.70	260.76	273.09
330851	BONDUEL TEL CO	277.16	268.31	276.84	288.45	318.57
330855	BRUCE TEL CO, INC	389.17	404.51	427.58	429.46	456.90
330856	BURLINGTON B&W	277.81	268.62	281.81	290.18	325.20

**Table 3.35**  
**Unseparated NTS Revenue Requirement per Loop by Study Area (\$)**

Study Area Code	Study Area Name	1999	2000	2001	2002	2003
	WISCONSIN Cont.					
330857	CENTURYTEL-MW-WI(CASCO)	307.94	294.18	371.00	392.93	411.39
330859	CENTRAL STATE TEL CO	436.75	453.81	473.09	478.64	509.53
330860	CHEQUAMEGON COM COOP	507.43	422.35	415.80	408.81	401.98
330861	CHIBARDUN TEL COOP	315.47	322.10	343.96	466.37	529.58
330863	CITIZENS TEL COOP-WI	334.45	340.25	365.36	389.43	446.10
330865	CLEAR LAKE TEL CO-WI	291.64	297.06	309.97	324.17	365.13
330866	COCHRANE COOP TEL CO	336.50	343.35	367.68	392.95	449.65
330868	COON VALLEY FARMERS	327.65	334.90	358.66	382.65	437.24
330870	RHINELANDER-FRONTIER	487.27	700.85	487.25	473.08	505.17
330872	CUBA CITY EXCHANGE	280.49	275.78	287.90	304.99	338.45
330875	DICKEYVILLE TEL CORP	298.03	306.03	324.25	342.10	400.76
330877	CENTURYTEL-FAIRWATER	352.90	356.54	393.42	406.57	428.68
330879	FARMERS INDEPENDENT	315.75	324.04	345.41	366.63	414.69
330880	FARMERS TEL CO - WI	285.34	286.69	301.24	318.10	354.91
330881	MID-PLAINS TEL CO	244.64	242.70	249.70	260.76	273.09
330884	CENTURYTEL-FORESTVIL	758.29	711.17	664.26	633.98	642.08
330886	VERIZON NORTH-WI	254.32	326.93	280.80	289.63	302.54
330889	HAGER TELECOM INC.	317.64	326.20	349.26	373.29	423.39
330891	RHINELANDER-FRONTIER	358.71	495.50	464.08	528.73	526.63
330892	HILLSBORO TEL CO	283.89	285.67	299.15	317.18	356.37
330895	CENTURYTEL-WISCONSIN	266.70	242.79	262.17	299.52	317.59
330896	LAKEFIELD TEL CO	322.64	330.45	352.93	380.66	434.96
330898	CENTURYTEL-LARSEN-RE	460.17	446.87	463.46	508.69	491.86
330899	LA VALLE TEL COOP	315.95	324.86	346.84	369.79	419.17
330900	LEMONWEIR VALLEY TEL	282.80	280.60	290.34	309.53	349.85
330902	LUCK TEL CO	307.32	314.71	334.33	355.29	403.30
330905	MANAWA TEL CO	304.63	311.49	330.77	349.20	399.75
330908	MARQUETTE-ADAMS COOP	337.68	406.51	476.63	472.89	471.87
330909	MIDWAY TEL CO	323.80	321.68	325.72	339.47	361.43
330910	MILLTOWN MUTUAL TEL	228.60	231.57	315.25	309.33	298.09
330912	FRONTIER-MONDOVI	223.42	193.37	223.17	187.35	272.51
330913	CENTURYTEL-MONROE	351.59	341.09	359.40	376.70	362.48
330914	EASTCOAST TELECOM	298.49	308.56	326.29	349.40	397.47
330915	MOSINEE TEL CO	254.65	242.70	249.70	260.76	273.09
330916	MOUNT HOREB TEL CO	546.58	506.09	485.94	504.13	522.59
330917	MT VERNON TEL CO	280.83	300.33	398.41	419.66	441.52
330918	NELSON TEL COOP	314.81	323.43	493.24	579.28	622.77
330920	NIAGARA TEL CO	322.52	315.41	331.84	319.10	311.56
330922	CENTURYTEL-MW-WI/NW	258.54	256.68	286.65	296.90	307.32
330924	CENTURYTEL-MW-KENDAL	209.97	222.74	281.02	259.78	330.08
330925	BAYLAND TEL CO	276.42	262.64	263.73	269.48	294.02
330930	GRANTLAND TELECOM	326.09	332.97	357.58	381.94	436.31
330931	CENTURYTEL-SO WI	307.39	308.99	296.78	345.15	331.64
330934	CENTURYTEL-MW-	164.70	173.29	182.12	200.61	212.09
330936	INDIANHEAD TEL CO	712.17	648.61	605.08	558.61	492.45
330937	PRICE COUNTY TEL CO	364.62	390.24	388.04	348.04	343.23
330938	NORTHEAST TEL CO	274.05	255.02	260.72	275.43	295.19
330940	RHINELANDER-FRONTIER	224.87	249.33	250.22	214.50	240.24
330941	RHINELANDER-FRONTIER	501.03	462.34	417.76	384.39	394.74
330942	RICHLAND-GRANT COOP	343.08	353.71	377.67	404.41	460.92
330943	RIVERSIDE TELECOM	281.34	278.41	289.73	307.00	340.88
330944	FRONTIER-ST.CROIX	255.64	242.70	249.70	260.76	273.09
330945	SCANDINAVIA TEL CO	292.48	299.69	317.79	334.38	377.12
330946	SHARON TEL CO	337.20	344.51	371.51	399.08	456.83
330949	SIREN TEL CO, INC	269.26	242.70	249.70	260.76	273.09
330950	CENTURYTEL-NW WI	651.03	615.85	637.99	630.61	641.26
330951	SOMERSET TEL CO	270.93	243.32	249.70	260.76	273.09
330952	SE TEL OF WISCONSIN	321.34	301.19	323.23	332.53	330.67
330953	SPRING VALLEY TEL CO	519.11	573.14	582.65	587.74	625.56

**Table 3.35**  
**Unseparated NTS Revenue Requirement per Loop by Study Area (\$)**

Study Area Code	Study Area Name	1999	2000	2001	2002	2003
	WISCONSIN Cont.					
330954	STOCKBRIDGE & SHERWD	420.41	432.04	430.42	428.26	429.45
330955	STATE LONG DISTANCE	247.60	242.70	249.70	260.76	273.09
330956	CENTURYTEL-NORTH WI	782.63	705.85	721.43	705.52	718.46
330958	TENNEY TEL CO	355.94	344.33	351.16	357.06	377.96
330959	CENTURYTEL-MW-WI(THORP)	239.18	265.60	283.13	307.55	344.98
330960	TRI-COUNTY TEL COOP	334.83	343.03	365.41	390.18	446.02
330962	UNION TEL CO	308.49	313.41	334.71	356.61	405.41
330963	UTELCO, INC	202.02	209.15	237.25	247.38	271.91
330964	FRONTIER-WISCONSIN	208.77	233.48	216.35	205.98	274.38
330966	VERNON TEL COOP	325.30	332.97	356.85	377.22	427.70
330967	FRONTIER OF VIROQUA	258.85	242.70	249.70	260.76	273.09
330968	WAUNAKEE TEL CO	249.67	242.70	249.70	260.76	273.09
330970	CENTURYTEL-MW-WI	299.23	308.24	327.95	348.80	395.61
330971	W. WISCONSIN TELCOM	319.49	325.75	347.57	368.71	418.66
330973	WITTENBERG TEL CO	370.11	361.89	367.69	363.99	373.35
330974	WOOD COUNTY TEL CO	247.67	301.06	351.97	398.59	416.53
331155	TELEPHONE USA OF WI	0.00	152.26	388.61	432.12	487.61
331159	CENTURYTEL-CENTRL WI	0.00	124.18	314.67	349.46	414.70
335220	WISCONSIN BELL	175.95	180.33	181.39	213.16	201.97
	WYOMING Total	457.61	442.34	433.16	445.29	466.01
511595	UTC OF THE WEST-WY	501.18	487.92	491.87	527.82	561.98
512251	RANGE TEL COOP - WY	654.20	667.69	655.11	637.89	594.49
512289	CHUGWATER TEL CO	457.53	520.63	514.83	533.25	530.87
512290	ALL WEST COMM.-WY	371.10	463.19	490.57	434.05	581.47
512291	DUBOIS TEL EXCHANGE	1,001.43	966.09	904.44	893.72	936.62
512295	SILVER STAR TEL-WY	724.30	652.54	719.95	786.88	809.06
512296	TRI COUNTY TEL ASSN	1,035.03	1,050.05	1,164.21	1,228.96	1,209.06
512297	UNION TELEPHONE CO	503.03	534.05	604.32	568.82	506.55
512299	CENTURYTEL OF WY.	391.50	407.09	384.56	429.45	438.22
515108	QWEST CORP-WY	418.52	399.46	385.21	396.08	423.15
	Grand Total	239.85	242.45	252.85	261.19	270.79

Source: National Exchange Carrier Association, *Universal Service Fund 2004 Submission of 2003 Study Results* (October 1, 2004)

**Table 3.36**  
**Changes in Local Exchange Carriers**

Mergers					
Study Area Code	Merged Study Area	Study Area Code	Surviving Study Area	State	Year
250296	GOSHEN TEL CO	250284	BUTLER TEL. CO., INC.	AL	1999
250297	GROVE HILL TEL CORP	250284	BUTLER TEL. CO., INC.	AL	1999
351148	DEEP RIVER MUTUAL	351248	MONTEZUMA MUTUAL TEL. CO.	IA	1999
421859	BOURBEUSE TEL	421882	FIDELITY TELEPHONE COMPANY	MO	1999
120040	CHICHESTER TEL CO	120045	KEARSARGE TEL. CO.	NH	1999
120046	MERIDEN TEL CO	120045	KEARSARGE TEL. CO.	NH	1999
381634	SOURIS RIVER TELECOM	383303	SRT COMMUNICATIONS	ND	2000
391661	HANSON COUNTY TEL CO	391669	MCCOOK COOP TEL CO	SD	2001
472234	TROY TELEPHONE CO	472230	POTLATCH TEL CO INC	ID	2002
371545	EUSTIS ACQUISITION	371562	CONSOLIDATED TELECOM	NE	2002
240524	HEATH SPRINGS TEL CO	240531	LANCASTER TEL CO	SC	2003
Code and Ownership Changes					
Study Area Code	Old Study Area	Study Area Code	New Study Area	State	Year
351341	FRONTIER COMM.-SCHUYLER, INC.	351158	MINBURN TELECOMMUNICATIONS, INC.	IA	1999
200276	WAR TEL CO	200258	BRIDGES TELECOMM. DBA WAR TELECOMM	WV	1999
613009	GTE ALASKA INC.	611449	ATEAC, INC.	AK	2000
401730	GTE ARKANSAS INC.	401142	CENTURYTEL OF NW ARK. - RUSSELLVILLE	AR	2000
401790	CONTEL KS DBA GTE SYSTEMS AR	401143	CENTURYTEL OF NW ARK. - SILOAM SPRINGS	AR	2000
402080	GTE SOUTHWEST INC-AR	401144	CENTURYTEL OF CENTRAL ARKANSAS	AR	2000
351186	GTE NORTH INC. - IA	351167	IOWA TELECOM SVCS DBA IOWA TELECOM-NORTH	IA	2000
351207	GTE MIDWEST, INC. - IA (CONTEL)	351178	IOWA TELECOM SVCS DBA IOWA TELECOM	IA	2000
351790	CONTEL OF KS DBA GTE SYSTEMS OF IA	351170	IOWA TELECOM SVCS DBA IOWA TELECOM-SYST.	IA	2000
361140	CONTEL OF MN, INC. DBA GTE MN	361123	CITIZENS TELECOMMUNICATIONS OF MN-LAKES	MN	2000
361186	GTE NORTH INC. - MN	367123	CITIZENS TELECOMMUNICATIONS OF MN-SOUTH	MN	2000
371186	GTE NORTH INC. - NE	371128	CITIZENS TELECOMM - NE-FORT KEARNEY	NE	2000
492080	GTE SOUTHWEST INC-NM	491164	VALOR TELECOMMUNICATIONS OF NM #1	NM	2000
492177	CON. WEST DBA GTE NM	491193	VALOR TELECOMMUNICATIONS OF NM #2	NM	2000
432080	GTE SOUTHWEST INC-OK	431165	VALOR TELECOMMUNICATION OF OK, LLC	OK	2000
250281	VERIZON SOUTH-AL(CONTEL)	259789	CENTURYTEL OF ALABAMA, LLC (NORTHERN)	AL	2002
250293	VERIZON SOUTH-AL	259788	CENTURYTEL OF ALABAMA, LLC (SOUTHERN)	AL	2002
260407	VERIZON SOUTH-KY	269690	KENTUCKY ALLTEL, INC. - LEXINGTON	KY	2002
260410	VERIZON SOUTH-KY(CONTEL)	269691	KENTUCKY ALLTEL, INC. - LONDON	KY	2002
421186	GTE-MW-VERIZON(GTE)	429784	CENTURYTEL OF MISSOURI, LLC (CENTRAL)	MO	2002
421789	KS ST-MO DBA GTE NO.	429785	CENTURYTEL OF MISSOURI, LLC (BELLE-HERMAN)	MO	2002
421846	GTE MW-MO(CONTEL SY)	429786	CENTURYTEL OF MISSOURI, LLC (SOUTHERN)	MO	2002
421922	GTE MW-MO (CONTEL)	429787	CENTURYTEL OF MISSOURI, LLC (SOUTHWEST)	MO	2002
Acquired Exchanges					
Study Area Code	Exchanges Formerly Served by	Study Area Code	New Study Area	State	Year
421922	GTE MIDWEST, INC.-MO (CONTEL)	401144A	CENTURYTEL OF CENTRAL ARKANSAS	AR	2000
611449	ATEAC, INC.	613001A	ARCTIC SLOPE TEL	AK	2001
611449	ATEAC, INC.	613011A	INTERIOR TEL CO INC	AK	2001
611449	ATEAC, INC.	613016A	MUKLUK TEL CO INC	AK	2001
611449	ATEAC, INC.	613017A	ALASKA TEL CO	AK	2001
611449	ATEAC, INC.	613023A	UNITED UTILITIES INC	AK	2001
455101	QWEST CORP-AZ	457991A	SADDLEBACK COMM CO	AZ	2001
341057	GALLATIN RIVER COMM.	341049A	MADISON TEL CO	IL	2001
341037	IL CONSOLIDATED TEL	341065A	ODIN TEL EXCH INC	IL	2001
351106	ALPINE COMM.	351213A	JORDAN SOLDIER VLY	IA	2001
351096	HEARTLND-HICKORYTECH	351298A	SOUTH SLOPE COOP TEL	IA	2001
395145	QWEST CORP-SD	391680A	SULLY BUTTES TEL	SD	2001
505107	QWEST CORP-UT	502277A	CENTRAL UTAH TEL INC	UT	2001
505107	QWEST CORP-UT	502278A	EMRY DBA EMRY TELCOM	UT	2001
505107	QWEST CORP-UT	502282A	MANTI TEL CO	UT	2001
505107	QWEST CORP-UT	502283A	SKYLINE TELECOM	UT	2001
505107	QWEST CORP-UT	502287A	UINTAHBASIN DBA UBTA	UT	2001
505107	QWEST CORP-UT	502288A	ALL WEST COMM-UT	UT	2001
351167	ITS-IOWA TELECOM-NO	351262A	COMM 1 NETWORK	IA	2002
361350	ARVIG TEL CO	361357A	BLACKDUCK TEL CO	MN	2002
381131	CITIZENS-FRONTIER-ND	381611A	DICKEY RURAL COOP	ND	2002
381131	CITIZENS-FRONTIER-ND	381614A	POLAR TELECOMM.	ND	2002
381131	CITIZENS-FRONTIER-ND	381631A	RED RIVER RURAL TEL	ND	2002
381131	CITIZENS-FRONTIER-ND	382247A	NEMONT TELEPHONE COOPERATIVE	ND	2003
New Study Areas					
Study Area Code	Exchanges Formerly Served by	Study Area Code	New Study Area	State	Year
492080	GTE SOUTHWEST INC-NM	491231	MESCALERO APACHE TELECOM, INC.	NM	1999
341036	GTE NORTH-IL(CONTEL) (& 341015, 343035)	341183	CITIZENS TELECOMMUNICATIONS CO. OF ILLINOIS	IL	2000
421922	GTE MIDWEST, INC.-MO (CONTEL) (& 421186, 421846)	421151	SPECTRA COMMUNICATIONS GROUP, LLC	MO	2000
385144	US WEST, INC. - ND	381131	CITIZENS TELECOMMUNICATIONS COMPANY OF ND	ND	2000
442080	GTE SOUTHWEST INC. - TX	441163	VALOR TELECOMMUNICATIONS OF TEXAS, LP	TX	2000
330886	GTE NORTH INC.-WI	331155	TELEPHONE USA OF WISCONSIN, LLC	WI	2000
330886	GTE NORTH INC.-WI	331159	CENTURYTEL OF CENTRAL WISCONSIN, LLC	WI	2000
NA	NOT PREVIOUSLY SERVED	457991	SADDLEBACK COMM CO	AZ	2001
NA	NOT PREVIOUSLY SERVED	521402	M&L ENTERPRISES DBA SKYLINE TEL	WA	2002
351292	SEARSBORO TEL CO	351407	KILLDUFF TELEPHONE CO	IA	2004

## 4. Schools and Libraries Support

Eligible schools, school districts, libraries, and consortia that include schools and libraries, may receive discounts for eligible telecommunications services, voicemail, Internet access, and internal connections under the schools and libraries universal service support mechanism. The discounts range from 20 percent to 90 percent. The level of the discount is based on the percentage of students in the school or school district that are eligible for the national school lunch program (or a federally-approved alternative mechanism), and location in a rural area. By Commission rule, the Schools and Libraries mechanism is capped at \$2.25 billion annually.<sup>1</sup>

In order to receive discounts on eligible services, the Commission's rules require that the applicant submit to the Administrator a completed FCC Form 470, which sets forth the technological needs and the services for which the applicant seeks discounts. This submission initiates the required competitive bidding process. Generally, the FCC Forms 470 are posted on the USAC Schools and Libraries Division (SLD) website for at least 28 days so that providers have an opportunity to submit competing bids to perform the services.<sup>2</sup> After the eligible applicant has complied with the Commission's competitive bidding requirements and contracted for eligible services, it must file FCC Form 471 to request discounts for services that have been ordered.

The Administrator reviews the FCC Forms 471 that it receives and issues funding commitment decisions indicating discounts that the applicant may receive in accordance with the Commission's rules. Subsequently, the applicant either: (1) pays the after-discount portion of the service cost to the service provider, which, in turn, seeks payment from the Administrator for the discounted amount (using FCC Form 472), or (2) pays the entire bill (the pre-discounted amount) to the service provider, and seeks reimbursement from the Administrator for the discounted amount (using FCC Form 474). In the latter instance, the Administrator disburses the money to the service provider who, in turn, reimburses the applicant.

The Administrator acts on these requests in accordance with Commission rules and decisions. If the Administrator denies a request for funding, the applicant may either appeal directly to the Commission, or appeal to the Administrator. If rejected on appeal by the Administrator, the applicant may appeal to the Commission. Since inception, the program has experienced a tremendous expansion of both the number of applicants and recipients, and the number of appeals regarding decisions.

Frequently, the total amount of funding requested exceeds the \$2.25 billion cap. Under the Commission's rules of priority, when the filing window closes, the Administrator will calculate total requests for support submitted during that filing window. If total requests exceed total support

---

1 47 C.F.R. §54.507(a).

2 The posted forms can be viewed at [www.sl.universalservice.org](http://www.sl.universalservice.org).



available in that funding year, SLD will: (1) calculate the requests for telecommunications services and Internet access for all discount categories (these services receive first priority for funding), (2) allocate the remaining funds to the requests for support for internal connections, beginning with the most disadvantaged schools and libraries (those eligible for a 90 percent discount), and (3) commit remaining funds for internal connections to the applicants at each descending discount level until there are no funds remaining (i.e. 89%, 88%, etc).

If the remaining funds are not sufficient to support all of the eligible discount requests within a particular discount level, the Administrator will divide the total amount of remaining support available by the amount of support requested within that discount level to produce a pro-rata factor. That is, each of the schools and libraries within that discount level will receive the same proportion of the support they requested.

In 2002, the Commission concluded that, beginning with the second quarter of 2003, any unused funds from the schools and libraries support mechanism would, consistent with the public interest, be carried forward for disbursement in subsequent funding years.<sup>3</sup> The Commission determined that the Administrator shall report to the Commission, on a quarterly basis, funding that is unused from prior years of the schools and libraries support mechanism. On an annual basis, in the second quarter of each calendar year, all funds that are collected and that are unused from prior years shall be available for use in the next full funding year in accordance with the public interest and notwithstanding the annual cap. In the *Schools and Libraries Third Report and Order and Second Further Notice of Proposed Rulemaking*, the Commission directed USAC to carry forward \$420 million of unused prior year funds to increase the amount of funds available for pending Funding Year 2003 requests.<sup>4</sup>

---

3 See *Schools and Libraries Universal Service Support Mechanism*, CC Docket No. 02-6, 17 FCC Rcd 11521 (2002) (*Schools and Libraries Order*), para. 3. In the *Schools and Libraries Order*, the Commission decided that it was in the public interest to take immediate action to stabilize the contribution factor while the Commission considered whether and how to reform the way in which contributions to the universal service mechanism were assessed. The Commission determined that unused funds periodically would be applied to reduce the contribution factors.

4 See *Schools and Libraries Universal Service Support Mechanism*, CC Docket No. 02-6, 18 FCC Rcd 26912 (2003) (*Schools and Libraries Third Report and Order and Second Further Notice of Proposed Rulemaking*), para 52.

As of June 6, 2005, USAC had committed \$2.2 billion and disbursed almost \$1.5 billion of Funding Year 2002 funds.<sup>5</sup> USAC had also committed over \$2.6 billion, and disbursed over \$1.4 billion of Funding Year 2003 funds.<sup>6</sup> As of the same date, USAC had committed over \$2.0 billion, and disbursed over \$254 million of Funding Year 2004 funds.<sup>7</sup>

USAC supplies the Commission with funding commitments and disbursements information for the Schools and Libraries mechanism for all active funding years. USAC provided the Commission with data as of June 6, 2005. Table 4.1 summarizes commitments and disbursements by applicant type and by service type for each funding year. Because of the appeals process, funding commitments and disbursements can be made after the end of the program year. Also, disbursements may continue beyond the end of the program year in the event of delayed internal connections installation. Thus, disbursements for the two most recent funding years will rise substantially.

Table 4.2 summarizes commitments and disbursements by state and by type of applicant for Funding Years 2002, 2003 and 2004. Table 4.3 is based on the same data as Table 4.2 and shows, on a state-by-state basis, funding commitments and disbursements for the three major types of services: internal connections, Internet access, and telecommunications. The lists of individual funding commitments and disbursements are too lengthy to include in this report, but are available online from USAC's website.<sup>8</sup> Information for earlier Funding Years can be found in earlier editions of the *Universal Service Monitoring Report*.

Table 4.4 summarizes, for Funding Years 2002 through 2004, fund disbursements by type of service provider entity that provides the underlying service to the school or library, and by the way USAC was billed (whether from the school/library using FCC Form 472, or by the service provider

---

5 USAC reports that for Funding Year 2002 (July 1, 2002 – June 30, 2003), only 63 applications remained under review. Universal Service Administrative Company, *Federal Universal Service Support Mechanisms Fund Size Projections for the Third Quarter 2005*, at 21. See Tables 4.2 and 4.3 for details.

6 USAC reports that for Funding Year 2003 (July 1, 2003 – June 30, 2004), only 257 applications remained under review. Universal Service Administrative Company, *Federal Universal Service Support Mechanisms Fund Size Projections for the Third Quarter 2005*, at 22. See Tables 4.2 and 4.3 for details.

7 USAC reports that for Funding Year 2004 (July 1, 2004 – June 30, 2005), 2,300 applications remained under review. Universal Service Administrative Company, *Federal Universal Service Support Mechanisms Fund Size Projections for the Third Quarter 2005*, at 22. See Tables 4.2 and 4.3 for details.

8 See [www.sl.universalservice.org/funding/OpenDataSearch](http://www.sl.universalservice.org/funding/OpenDataSearch).

directly using FCC Form 474).<sup>9</sup> Unlike the other tables in this section, this table is based on information in USAC's *Federal Universal Service Support Mechanism Fund Size Projections for the Third Quarter 2005*, and reflects disbursements as of March 31, 2005.

Table 4.5 shows, for Funding Years 2002 and 2003, commitments and disbursements on a per-student basis. Although both public and private schools are eligible for Schools and Libraries support, only public school enrollment data were available on a state-by-state basis from the Department of Education, so the amounts per student may be slightly inflated. Unused funding commitments have been used to offset collections for later years.

Tables 4.6 and 4.7 show, on an aggregated national level, commitments and disbursements per student for each category of eligible service: 1) internal connections, 2) Internet access, 3) telecommunications, and 4) total funding, for Funding Years 2001 through 2004. The figures for Funding Year 2004, particularly disbursements, should be viewed as preliminary and likely subject to adjustment in the future.

---

<sup>9</sup> In both cases, the service provider receives the money. Where the applicant paid the entire bill up front, the service provider then reimburses the applicant.

**Table 4.1**  
**Schools and Libraries Funding Commitments and Disbursements**  
**by Applicant Type and Service Type**

<b>Funding Commitments</b> (Dollar Amounts in Thousands)								
Year	Total Commitments	Libraries	Schools	School Districts	Other Consortia	Internal Connections	Internet Access	Telecom
1998	\$1,696,279	\$65,842	\$110,221	\$1,286,603	\$233,613	\$886,134	\$134,170	\$617,124
1999	2,150,172	65,975	180,365	1,600,016	303,817	1,365,969	149,277	598,179
2000	2,073,828	65,838	111,435	1,687,593	208,961	1,136,883	219,038	717,907
2001	2,202,820	57,841	164,859	1,770,659	209,460	1,215,281	225,581	761,957
2002	2,205,513	60,881	160,074	1,738,535	246,022	1,105,633	245,276	854,604
2003	2,639,144	62,737	203,249	2,133,449	239,710	1,494,146	268,489	876,510
2004	2,005,716	52,744	157,965	1,578,285	216,722	934,771	210,790	860,155

<b>Funding Disbursements</b> (Dollar Amounts in Thousands)								
Year	Total Disbursements	Libraries	Schools	School Districts	Other Consortia	Internal Connections	Internet Access	Telecom
1998	\$1,400,748	\$50,325	\$83,474	\$1,070,822	\$196,127	\$797,976	\$94,931	\$472,265
1999	1,662,142	47,462	140,312	1,276,327	198,042	1,112,370	95,836	432,290
2000	1,649,949	43,718	87,509	1,386,150	132,573	1,035,433	134,798	479,718
2001	1,659,630	41,914	120,884	1,358,546	138,287	991,397	149,281	518,951
2002	1,477,165	41,117	99,705	1,178,487	157,855	721,945	166,354	588,866
2003	1,405,803	41,396	107,343	1,124,256	132,809	635,457	184,497	585,849
2004	254,266	10,367	20,068	193,541	30,289	60,462	63,021	130,783

Source: Raw data provided by the Universal Service Administrative Company, rollups performed by Industry Analysis and Technology Division, Wireline Competition Bureau, FCC.

Activity through June 6, 2005. Because of the appeals process, funding commitments and disbursements can be made after the end of the program year. Also, disbursements may continue beyond the end of the program year in the event of delayed internal connections installation. Other adjustments and corrections may also be made.

**Table 4.2**  
**Schools and Libraries Funding Commitments and Disbursements by State and by Type of Applicant**  
**Funding Year 2002: July 1, 2002 through June 30, 2003**

State/Territory	<u>Library/Library Consortium</u>		<u>Schools</u>		<u>School Districts</u>		<u>Other Consortium</u>		<u>Totals</u>	
	Funds Committed	Funds Disbursed	Funds Committed	Funds Disbursed	Funds Committed	Funds Disbursed	Funds Committed	Funds Disbursed	Funds Committed	Funds Disbursed
Alabama	\$760,647	\$603,398	\$1,648,097	\$1,281,020	\$21,099,295	\$13,928,817	\$2,147,387	\$2,147,387	\$25,655,426	\$17,960,621
Alaska	129,634	101,660	524,472	460,200	12,013,528	10,046,734	1,455,355	1,143,921	14,122,989	11,752,514
American Samoa	0	0	0	0	0	0	2,592,663	2,474,057	2,592,663	2,474,057
Arizona	645,190	367,566	6,592,020	3,698,934	35,623,000	23,465,863	3,013,125	1,003,233	45,873,336	28,535,596
Arkansas	88,681	59,963	860,261	756,430	6,905,321	5,412,581	13,180,192	7,728,360	21,034,455	13,957,334
California	2,962,328	1,808,546	15,610,270	10,141,704	209,958,667	121,485,257	7,936,572	6,970,119	236,467,838	140,405,625
Colorado	435,005	321,298	1,226,280	792,026	21,250,586	18,237,165	916,615	747,436	23,828,485	20,097,925
Connecticut	500,777	378,820	3,931,577	1,527,766	18,360,464	16,893,963	1,754,791	1,253,984	24,547,609	20,054,533
Delaware	52,653	46,700	236,886	167,191	797,603	785,958	595,080	0	1,682,222	999,849
District of Columbia	95,357	95,357	978,175	756,203	40,278,977	5,169,694	196,705	196,705	41,549,214	6,217,960
Florida	2,965,803	2,498,227	1,430,759	537,300	43,839,259	34,053,710	5,839,278	4,368,267	54,075,099	41,457,503
Georgia	5,540,288	4,753,812	2,345,802	2,018,702	37,367,745	26,960,929	13,810,258	11,247,865	59,064,093	44,981,307
Guam	0	0	7,089	1,182	1,969,372	827,696	0	0	1,976,462	828,879
Hawaii	184,972	0	2,000,476	692,345	847,077	782,791	0	0	3,032,524	1,475,136
Idaho	82,630	52,956	1,192,543	350,371	3,342,071	2,333,434	42,053	33,276	4,659,297	2,770,037
Illinois	1,967,793	1,014,739	6,936,798	3,232,028	69,357,417	39,518,168	6,145,222	5,318,177	84,407,230	49,083,112
Indiana	641,492	455,713	775,489	448,403	13,399,151	10,759,447	10,408,048	5,372,565	25,224,180	17,036,127
Iowa	234,816	167,126	947,689	674,052	5,137,304	3,555,972	4,220,241	2,786,462	10,540,050	7,183,612
Kansas	400,831	306,662	1,335,350	992,361	11,340,701	8,610,002	326,701	210,197	13,403,584	10,119,222
Kentucky	1,027,030	734,868	364,887	55,755	27,906,307	15,123,862	2,390,160	1,754,266	31,688,384	17,668,752
Louisiana	1,537,485	1,440,428	3,883,194	2,082,202	17,602,602	14,453,280	0	0	23,023,281	17,975,911
Maine	112,847	70,430	1,405,143	976,117	2,254,943	1,457,788	3,178,607	2,823	6,951,539	2,507,159
Maryland	1,057,806	769,855	1,565,412	1,047,141	13,780,588	10,569,158	2,444,836	2,383,856	18,848,642	14,770,009
Massachusetts	7,764,418	2,717,699	2,182,690	1,314,890	28,548,347	22,555,731	1,018,872	742,184	39,514,327	27,330,504
Michigan	1,267,235	960,193	6,289,818	1,838,286	42,627,601	25,053,287	5,153,650	3,785,392	55,338,304	31,637,157
Minnesota	1,139,256	933,396	2,642,183	1,430,181	12,838,252	7,925,076	6,088,331	4,859,542	22,708,022	15,148,195
Mississippi	1,260,565	929,986	1,306,189	917,184	24,951,442	16,326,685	7,428,735	4,615,416	34,946,930	22,789,272
Missouri	616,615	534,498	4,302,367	3,348,489	45,195,581	38,099,247	14,655,242	7,174,229	64,769,806	49,156,463
Montana	125,996	83,152	356,575	276,245	3,491,142	2,775,414	45,729	33,017	4,019,442	3,167,827
Nebraska	220,716	189,967	460,100	336,207	3,887,356	3,247,652	3,060,028	2,628,507	7,628,200	6,402,333
Nevada	93,273	49,425	315,870	110,245	5,139,733	3,529,379	0	0	5,548,876	3,689,049
New Hampshire	22,474	16,577	476,275	314,804	1,199,477	878,622	9,828	9,828	1,708,054	1,219,831
New Jersey	1,636,772	1,206,766	11,231,869	8,875,633	34,015,212	20,717,642	235,173	225,844	47,119,026	31,025,885
New Mexico	179,176	58,185	4,642,984	2,673,089	22,042,723	17,483,872	19,153,569	120,374	46,018,452	20,335,520
New York	9,735,362	7,082,015	21,445,063	13,600,561	329,902,212	216,851,813	23,980,255	16,647,396	385,062,891	254,181,785
North Carolina	1,308,779	1,025,918	2,388,045	1,834,720	41,722,939	31,741,722	937,743	744,238	46,357,506	35,346,598
North Dakota	12,504	5,856	811,743	689,466	1,463,752	804,582	2,188,368	2,174,356	4,476,366	3,674,260
Northern Mariana Is.	0	0	7,000	0	1,242,978	1,153,276	0	0	1,249,977	1,153,276
Ohio	1,481,448	1,155,964	3,612,117	2,472,983	45,531,182	29,598,993	6,110,414	5,026,489	56,735,160	38,254,430
Oklahoma	844,871	699,122	3,600,934	3,142,445	26,843,568	18,932,098	5,100,704	458,642	36,390,077	23,232,308
Oregon	281,154	192,456	678,198	452,913	8,226,606	6,094,038	4,747,834	2,128,207	13,933,792	8,867,614
Pennsylvania	1,342,758	1,099,854	7,571,740	4,543,471	73,395,937	60,456,971	3,138,592	2,244,849	85,449,027	68,345,145
Puerto Rico	190,131	0	4,032,429	1,815,961	106,982	54,120	0	0	4,329,542	1,870,081
Rhode Island	142,219	107,033	299,534	188,671	6,594,239	3,648,969	2,866,585	2,828,570	9,902,576	6,773,242
South Carolina	193,821	146,239	3,499,552	1,648,632	54,871,707	33,174,445	8,500,867	7,209,502	67,065,947	42,178,817
South Dakota	102,362	63,515	747,000	339,310	1,921,952	1,168,607	178,560	111,995	2,949,874	1,683,427
Tennessee	1,073,054	698,813	779,597	645,655	15,621,730	8,077,323	17,898,496	14,218,892	35,372,878	23,640,683
Texas	4,211,677	2,051,883	12,115,262	7,696,321	225,873,400	172,414,311	13,464,447	9,310,314	255,664,786	191,472,829
Utah	235,190	9,378	43,652	38,749	4,659,866	4,173,464	2,532,913	1,924,063	7,471,621	6,145,653
Vermont	73,614	48,176	789,226	440,649	695,885	509,527	109,832	85,125	1,668,556	1,083,477
Virgin Islands	0	0	1,088,559	906,856	0	0	0	0	1,088,559	906,856
Virginia	1,116,255	789,774	3,262,791	2,860,334	20,572,781	15,317,913	751,564	725,991	25,703,391	19,694,011
Washington	1,078,359	901,643	636,115	482,570	12,258,865	8,925,734	4,255,321	2,232,015	18,228,661	12,541,962
West Virginia	139,169	99,664	345,283	159,547	6,853,470	4,190,637	878,965	580,902	8,216,886	5,030,750
Wisconsin	1,525,027	1,188,275	2,114,179	1,474,668	21,155,251	17,715,972	6,994,636	6,609,852	31,789,093	26,988,766
Wyoming	42,919	23,602	200,846	145,957	651,026	457,663	1,943,189	1,256,698	2,837,981	1,883,919
<b>Totals</b>	<b>\$60,881,234</b>	<b>\$41,117,145</b>	<b>\$160,074,452</b>	<b>\$99,705,126</b>	<b>\$1,738,535,173</b>	<b>\$1,178,487,053</b>	<b>\$246,022,326</b>	<b>\$157,855,381</b>	<b>\$2,205,513,186</b>	<b>\$1,477,164,705</b>

Source: Raw data provided by the Universal Service Administrative Company, rollups performed by Industry Analysis and Technology Division, Wireline Competition Bureau, FCC. Activity through June 6, 2005. Because of the appeals process, funding commitments and disbursements can be made after the end of the program year. Also, disbursements may continue beyond the end of the program year in the event of delayed internal connections installation. Other adjustments and corrections may also be made.

**Table 4.2**  
**Schools and Libraries Funding Commitments and Disbursements by State and by Type of Applicant**  
**Funding Year 2003: July 1, 2003 through June 30, 2004**

State/Territory	<u>Library/Library Consortium</u>		<u>Schools</u>		<u>School Districts</u>		<u>Other Consortium</u>		<u>Totals</u>	
	Funds Committed	Funds Disbursed	Funds Committed	Funds Disbursed	Funds Committed	Funds Disbursed	Funds Committed	Funds Disbursed	Funds Committed	Funds Disbursed
Alabama	\$751,061	\$581,712	\$1,912,840	\$1,531,086	\$29,852,028	\$20,266,623	\$3,773,738	\$3,606,769	\$36,289,666	\$25,986,190
Alaska	141,996	105,177	265,802	204,689	12,954,358	11,758,791	1,106,461	1,066,528	14,468,616	13,135,185
American Samoa	0	0	0	0	0	0	2,208,660	1,792,101	2,208,660	1,792,101
Arizona	832,863	623,351	11,897,398	7,707,109	49,795,118	24,642,181	9,432,311	2,564,163	71,957,690	35,536,804
Arkansas	94,848	57,770	442,021	355,962	13,324,880	6,670,264	13,374,498	5,366,633	27,236,248	12,450,629
California	4,760,495	2,748,624	14,964,459	8,961,473	332,170,507	164,375,558	5,577,200	2,640,787	357,472,662	178,726,442
Colorado	731,971	505,239	2,241,095	1,642,661	12,278,792	7,275,239	684,730	487,828	15,936,589	9,910,967
Connecticut	425,616	265,099	10,950,988	1,260,970	8,132,057	6,265,294	4,812,076	1,467,839	24,320,736	9,259,201
Delaware	69,800	13,293	139,428	93,002	606,307	578,119	625,518	0	1,441,053	684,414
District of Columbia	166,676	0	852,399	201,236	13,736,147	878,417	267,494	227,825	15,022,717	1,307,478
Florida	2,921,337	1,815,132	4,169,890	1,030,744	39,246,807	30,148,388	1,758,907	1,211,155	48,096,941	34,205,420
Georgia	5,423,442	5,236,278	3,310,608	2,267,584	57,616,669	42,853,431	11,332,008	10,100,488	77,682,726	60,457,782
Guam	0	0	21,891	14,703	4,530,878	3,372,253	0	0	4,552,769	3,386,956
Hawaii	0	0	2,935,192	1,012,690	1,041,522	884,714	0	0	3,976,714	1,897,403
Idaho	112,367	76,392	477,949	217,900	4,071,288	2,652,162	38,315	30,155	4,699,919	2,976,609
Illinois	2,856,598	1,641,753	5,735,041	3,551,752	55,324,148	30,379,972	8,439,041	5,249,886	72,354,829	40,823,362
Indiana	764,799	484,532	1,546,120	853,317	15,834,537	10,271,095	7,366,894	991,207	25,512,350	12,600,151
Iowa	245,024	160,151	1,060,983	751,825	5,839,594	4,085,272	3,881,341	3,730,181	11,026,942	8,727,428
Kansas	417,987	305,897	623,041	308,899	12,062,442	9,099,483	2,134,374	274,555	15,237,844	9,988,834
Kentucky	629,524	325,601	631,884	249,654	30,467,357	14,100,741	2,860,377	1,706,732	34,589,141	16,382,727
Louisiana	1,817,344	1,668,380	5,014,039	3,587,230	47,057,949	29,564,735	0	0	53,889,332	34,820,345
Maine	135,157	70,662	1,657,545	1,257,517	3,200,208	1,915,378	3,190,104	3,042,556	8,183,013	6,286,112
Maryland	1,412,225	991,848	1,672,300	1,118,584	9,128,464	6,489,483	3,387,742	251,627	15,600,731	8,851,542
Massachusetts	2,915,269	1,398,170	2,970,482	1,809,284	21,213,098	9,361,609	978,861	851,269	28,077,711	13,420,333
Michigan	1,544,024	1,132,925	2,699,108	1,508,595	34,444,398	16,877,462	5,999,921	4,268,286	44,687,451	23,787,269
Minnesota	1,184,888	789,893	2,945,334	1,724,441	17,052,692	9,715,003	5,322,046	4,311,041	26,504,960	16,540,378
Mississippi	1,439,337	865,634	2,247,262	1,063,938	26,188,236	16,401,074	8,977,325	6,089,082	38,852,160	24,419,729
Missouri	1,249,027	586,384	4,405,163	3,625,631	28,278,051	13,379,269	9,616,376	507,767	43,548,617	18,099,051
Montana	108,684	65,260	417,834	294,131	3,391,864	2,545,461	41,503	31,575	3,959,885	2,936,427
Nebraska	287,386	226,254	541,378	361,842	4,570,260	3,647,385	2,315,444	2,125,148	7,714,469	6,360,630
Nevada	277,180	247,967	377,940	337,313	4,208,013	3,844,455	0	0	4,863,132	4,429,735
New Hampshire	28,169	8,134	445,820	299,408	1,778,158	1,311,671	85,613	48,164	2,337,760	1,667,377
New Jersey	1,056,993	785,771	13,756,168	8,164,827	36,936,544	20,625,020	3,949,160	475,624	55,698,865	30,051,243
New Mexico	361,154	137,921	10,756,841	4,005,000	52,837,431	18,141,167	277,543	256,561	64,232,969	22,540,649
New York	11,275,162	6,832,464	26,096,372	13,900,531	365,710,351	143,128,575	34,233,807	17,507,560	437,315,692	181,369,130
North Carolina	1,363,362	1,047,832	5,947,173	2,838,798	43,628,085	30,918,266	741,768	653,031	51,680,388	35,457,926
North Dakota	7,125	5,327	907,878	413,874	935,516	614,997	2,135,733	2,130,656	3,986,252	3,164,855
Northern Mariana Is.	0	0	324	324	1,242,041	727,011	0	0	1,242,365	727,335
Ohio	1,384,533	1,092,664	4,929,951	3,290,187	62,108,564	31,499,750	4,923,225	3,906,541	73,346,272	39,789,143
Oklahoma	1,226,853	1,058,561	4,507,501	3,201,622	48,367,394	32,196,875	197,401	116,614	54,299,150	36,573,671
Oregon	238,262	73,102	870,491	379,763	10,981,963	8,074,119	4,017,553	2,482,684	16,108,269	11,009,669
Pennsylvania	1,724,075	1,197,223	9,237,255	5,539,675	76,460,357	61,159,721	2,612,392	2,265,954	90,034,079	70,162,573
Puerto Rico	0	0	5,243,473	1,431,509	16,907	15,240	0	0	5,260,379	1,446,749
Rhode Island	124,717	71,496	594,430	479,792	6,252,003	3,969,937	2,835,985	2,604,543	9,807,135	7,125,769
South Carolina	469,652	333,507	2,917,500	910,603	48,142,098	16,033,680	7,856,321	7,601,334	59,385,571	24,879,124
South Dakota	16,682	11,933	691,850	388,895	1,932,793	958,735	2,434,180	2,169,239	5,075,504	3,528,803
Tennessee	1,027,431	740,390	1,235,021	1,043,560	25,956,607	16,820,449	24,596,120	14,518,148	52,815,179	33,122,548
Texas	3,862,610	1,735,588	15,047,844	6,085,074	382,547,095	183,310,441	7,229,348	3,828,775	408,686,897	194,959,878
Utah	156,088	9,096	196,032	62,208	6,042,781	4,011,331	6,928,471	3,405,455	13,323,371	7,488,090
Vermont	69,810	36,834	579,849	295,991	1,012,556	718,829	56,319	25,619	1,718,534	1,077,274
Virgin Islands	0	0	756,516	559,370	4,842,597	2,610,762	0	0	5,599,113	3,170,132
Virginia	1,374,884	1,102,873	4,255,676	2,486,885	24,865,860	20,412,491	1,010,167	874,632	31,506,587	24,876,880
Washington	1,324,091	1,025,948	1,800,514	1,033,000	14,941,249	10,434,938	3,719,101	1,193,067	21,784,955	13,686,955
West Virginia	137,937	101,146	197,910	139,434	6,871,227	4,514,930	2,925,457	808,696	10,132,531	5,564,206
Wisconsin	1,753,136	977,489	2,976,796	1,367,896	10,255,358	6,830,202	7,259,572	1,806,620	22,244,861	10,982,207
Wyoming	37,289	21,085	172,201	118,845	1,164,397	917,275	181,652	136,022	1,555,540	1,193,226
<b>Totals</b>	<b>\$62,736,938</b>	<b>\$41,395,763</b>	<b>\$203,248,799</b>	<b>\$107,342,834</b>	<b>\$2,133,448,599</b>	<b>\$1,124,255,725</b>	<b>\$239,710,154</b>	<b>\$132,808,724</b>	<b>\$2,639,144,490</b>	<b>\$1,405,803,045</b>

Source: Raw data provided by the Universal Service Administrative Company, rollups performed by Industry Analysis and Technology Division, Wireline Competition Bureau, FCC. Activity through June 6, 2005. Because of the appeals process, funding commitments and disbursements can be made after the end of the program year. Also, disbursements may continue beyond the end of the program year in the event of delayed internal connections installation. Other adjustments and corrections may also be made.

**Table 4.2**  
**Schools and Libraries Funding Commitments and Disbursements by State and by Type of Applicant**  
**Funding Year 2004: July 1, 2004 through June 30, 2005**

State/Territory	<u>Library/Library Consortium</u>		<u>Schools</u>		<u>School Districts</u>		<u>Other Consortium</u>		<u>Totals</u>	
	Funds Committed	Funds Disbursed	Funds Committed	Funds Disbursed	Funds Committed	Funds Disbursed	Funds Committed	Funds Disbursed	Funds Committed	Funds Disbursed
Alabama	\$684,636	\$151,030	\$1,545,909	\$213,051	\$19,485,963	\$5,757,887	\$3,689,931	\$1,889,890	\$25,406,438	\$8,011,858
Alaska	131,630	49,449	169,133	99,125	15,440,313	2,100,126	2,008,019	12,808	17,749,096	2,261,508
American Samoa	0	0	0	0	0	0	2,194,574	0	2,194,574	0
Arizona	447,231	163,929	8,699,114	483,972	32,321,888	2,660,156	2,926,897	2,847,936	44,395,131	6,155,992
Arkansas	131,517	36,545	692,539	368,539	6,181,131	1,497,061	9,094,436	31,778	16,099,622	1,933,922
California	2,931,274	159,533	16,892,958	1,513,723	224,707,059	8,331,508	5,478,226	258,103	250,009,517	10,262,867
Colorado	461,416	112,819	1,954,064	142,000	19,335,470	1,525,318	519,313	294,065	22,270,263	2,074,202
Connecticut	330,311	79,712	1,869,682	191,262	7,891,278	2,312,418	6,650,084	1,944,007	16,741,355	4,527,399
Delaware	12,382	1,043	162,195	10,826	635,089	0	0	0	809,666	11,870
District of Columbia	0	0	331,763	0	127,102	0	43,750	0	502,614	0
Florida	2,082,539	383,827	13,805,579	409,506	38,148,458	5,548,967	7,086,290	4,526,431	61,122,866	10,868,731
Georgia	3,309,236	668,551	4,153,883	422,624	37,105,340	6,835,264	8,801,342	0	53,369,801	7,926,440
Guam	0	0	13,408	0	5,713,240	377,205	0	0	5,726,648	377,205
Hawaii	173,625	0	1,902,168	277,806	1,129,409	111,384	0	0	3,205,203	389,190
Idaho	112,405	14,185	380,970	70,348	3,812,069	425,339	56,898	0	4,362,343	509,873
Illinois	2,642,568	627,447	3,985,790	344,822	98,686,134	9,893,637	3,014,953	23,025	108,329,445	10,888,931
Indiana	667,451	169,160	696,613	144,113	14,883,643	2,547,291	186,075	96,769	16,433,782	2,957,333
Iowa	194,373	92,997	793,232	231,701	5,114,231	1,958,727	7,719,549	325,850	13,821,384	2,609,275
Kansas	386,463	115,069	685,890	204,410	11,770,625	2,997,522	1,964,731	458,194	14,807,710	3,775,195
Kentucky	784,041	73,403	621,470	28,385	29,279,820	3,143,845	2,871,614	658,710	33,556,944	3,904,342
Louisiana	2,222,738	586,042	4,410,674	520,630	36,749,027	6,324,714	487,583	0	43,870,022	7,431,386
Maine	78,236	12,367	1,339,244	166,961	2,892,940	585,370	3,136,937	0	7,447,357	764,699
Maryland	1,227,020	44,835	1,171,564	264,891	14,777,887	1,322,561	0	0	17,176,471	1,632,287
Massachusetts	2,726,411	715,260	2,295,599	611,455	15,423,342	2,712,971	960,916	289,811	21,406,268	4,329,496
Michigan	1,341,801	246,147	1,680,989	207,685	36,122,440	4,934,498	5,088,241	1,575,027	44,233,471	6,963,357
Minnesota	1,460,089	269,998	1,902,137	399,960	13,859,318	2,219,331	5,072,885	2,392,333	22,294,429	5,281,622
Mississippi	1,392,016	500,366	1,614,852	272,664	26,532,746	3,204,807	11,444,305	758,991	40,983,919	4,736,828
Missouri	697,753	126,889	4,647,583	2,105,441	25,115,160	3,931,060	329,402	106,356	30,789,897	6,269,746
Montana	89,333	35,927	395,947	117,569	4,172,625	1,129,391	47,677	10,620	4,705,582	1,293,507
Nebraska	256,283	53,529	459,542	202,921	4,675,199	2,341,982	2,323,012	1,047,334	7,714,036	3,645,766
Nevada	240,168	86,531	680,192	0	1,322,434	323,398	0	0	2,242,794	409,929
New Hampshire	10,595	3,379	550,031	36,818	1,740,173	274,471	33,390	0	2,334,189	314,668
New Jersey	1,408,610	318,901	5,023,438	440,318	43,095,374	3,223,629	2,093,362	24,220	51,620,784	4,007,068
New Mexico	147,006	11,615	6,091,448	545,433	25,849,474	1,120,185	2,052,421	82,489	34,140,350	1,759,721
New York	9,731,483	1,330,744	17,649,108	2,507,298	236,076,886	8,893,227	37,510,618	3,214,907	300,968,096	15,946,176
North Carolina	1,348,303	377,277	2,962,275	502,884	38,341,723	8,030,150	867,136	46,910	43,519,437	8,957,220
North Dakota	6,541	3,651	1,042,284	154,377	927,900	414,098	2,830,327	1,947,008	4,807,051	2,519,133
Northern Mariana Is.	0	0	11,942	5,750	1,976,865	254,031	0	0	1,988,807	259,781
Ohio	2,233,455	337,839	5,727,016	1,484,918	56,062,875	10,427,472	4,512,554	437,210	68,535,900	12,687,439
Oklahoma	1,509,042	501,599	3,986,981	1,099,948	46,665,472	9,066,340	314,501	111,951	52,475,995	10,779,838
Oregon	224,368	32,877	474,712	132,890	11,459,027	1,983,884	3,105,041	183,759	15,263,147	2,333,410
Pennsylvania	1,493,656	417,432	7,556,529	984,837	67,365,285	11,300,892	3,009,208	667,813	79,424,679	13,370,975
Puerto Rico	45,203	0	1,060,189	139,146	2,379	0	0	0	1,107,771	139,146
Rhode Island	79,060	6,062	347,639	58,834	3,634,003	335,114	2,216,605	1,633,427	6,277,306	2,033,438
South Carolina	200,608	48,390	2,805,979	212,893	25,891,648	2,688,418	11,602,053	0	40,500,289	2,949,701
South Dakota	78,128	6,010	1,444,416	195,891	1,102,182	360,568	2,279,859	8,866	4,904,585	571,335
Tennessee	841,770	251,739	1,223,246	109,472	24,383,570	3,188,350	835,090	466,315	27,283,676	4,015,876
Texas	2,999,636	437,303	13,084,263	795,814	175,039,229	32,839,271	18,307,452	916,255	209,430,579	34,988,643
Utah	138,578	1,259	267,948	10,453	6,251,024	124,714	10,357,715	0	17,015,266	136,426
Vermont	31,307	4,057	597,401	89,559	1,071,265	214,546	49,108	0	1,749,081	308,163
Virgin Islands	0	0	862,246	41,690	0	0	5,702,127	0	6,564,372	41,690
Virginia	1,270,141	233,432	2,386,297	128,274	22,346,104	4,282,038	907,608	295,323	26,910,151	4,939,067
Washington	1,038,358	197,123	771,787	34,839	14,750,098	1,264,352	4,206,441	24,138	20,766,685	1,520,452
West Virginia	116,987	14,562	503,208	41,454	6,464,876	767,982	2,081,644	455,939	9,166,715	1,279,937
Wisconsin	549,762	246,852	1,484,239	240,048	13,596,517	5,263,896	8,649,697	224,333	24,280,215	5,975,129
Wyoming	26,669	8,459	96,193	47,886	779,583	170,077	0	0	902,445	226,422
<b>Totals</b>	<b>\$52,744,213</b>	<b>\$10,367,151</b>	<b>\$157,965,497</b>	<b>\$20,068,116</b>	<b>\$1,578,284,914</b>	<b>\$193,541,441</b>	<b>\$216,721,598</b>	<b>\$30,288,900</b>	<b>\$2,005,716,222</b>	<b>\$254,265,608</b>

Source: Raw data provided by the Universal Service Administrative Company, rollups performed by Industry Analysis and Technology Division, Wireline Competition Bureau, FCC. Activity through June 6, 2005. Because of the appeals process, funding commitments and disbursements can be made after the end of the program year. Also, disbursements may continue beyond the end of the program year in the event of delayed internal connections installation. Other adjustments and corrections may also be made.

**Table 4.3**  
**Schools and Libraries Funding Commitments and Disbursements by State and by Type of Service**  
**Funding Year 2002: July 1, 2002 through June 30, 2003**

State/Territory	Internal Connections		Internet Access		Telecommunications		Totals	
	Funds Committed	Funds Disbursed	Funds Committed	Funds Disbursed	Funds Committed	Funds Disbursed	Funds Committed	Funds Disbursed
Alabama	\$6,590,022	\$3,517,285	\$9,567,988	\$8,096,072	\$9,497,416	\$6,347,263	\$25,655,426	\$17,960,621
Alaska	527,436	271,070	6,336,597	5,488,458	7,258,956	5,992,986	14,122,989	11,752,514
American Samoa	88,237	88,237	0	0	2,504,426	2,385,820	2,592,663	2,474,057
Arizona	28,800,138	18,545,426	4,106,539	2,210,561	12,966,659	7,779,609	45,873,336	28,535,596
Arkansas	4,969,123	3,973,984	7,374,181	4,451,852	8,691,151	5,531,498	21,034,455	13,957,334
California	118,613,272	78,599,601	15,380,367	10,024,038	102,474,200	51,781,986	236,467,838	140,405,625
Colorado	14,645,532	13,553,096	1,211,381	772,309	7,971,573	5,772,520	23,828,485	20,097,925
Connecticut	14,869,581	12,481,244	3,211,855	2,367,388	6,466,173	5,205,900	24,547,609	20,054,533
Delaware	15,120	7,560	33,821	23,390	1,633,282	968,899	1,682,222	999,849
District of Columbia	33,408,495	4,782,715	275,424	237,468	7,865,295	1,197,777	41,549,214	6,217,960
Florida	9,869,030	6,732,311	4,758,326	3,073,879	39,447,743	31,651,313	54,075,099	41,457,503
Georgia	16,746,918	12,834,557	8,414,939	3,917,141	33,902,236	28,229,609	59,064,093	44,981,307
Guam	935,419	100,996	419,990	278,938	621,052	448,945	1,976,462	828,879
Hawaii	289,505	188,219	360,488	323,792	2,382,531	963,125	3,032,524	1,475,136
Idaho	1,787,900	884,858	772,476	457,650	2,098,921	1,427,529	4,659,297	2,770,037
Illinois	46,325,865	22,042,276	4,119,260	2,754,934	33,962,105	24,285,902	84,407,230	49,083,112
Indiana	3,504,731	2,795,994	11,232,471	6,290,269	10,486,978	7,949,863	25,224,180	17,036,127
Iowa	182,103	108,627	1,859,791	1,203,198	8,498,156	5,871,788	10,540,050	7,183,612
Kansas	1,419,377	1,138,903	3,318,149	2,129,484	8,666,058	6,850,835	13,403,584	10,119,222
Kentucky	11,495,224	4,295,180	4,560,493	2,962,574	15,632,667	10,410,997	31,688,384	17,668,752
Louisiana	7,105,236	4,749,544	3,367,541	3,150,233	12,550,504	10,076,134	23,023,281	17,975,911
Maine	213,794	169,215	3,279,380	68,156	3,458,365	2,269,787	6,951,539	2,507,159
Maryland	5,656,142	4,735,405	2,160,186	1,175,428	11,032,314	8,859,177	18,848,642	14,770,009
Massachusetts	19,638,060	14,503,590	3,901,454	2,870,683	15,974,814	9,956,231	39,514,327	27,330,504
Michigan	18,875,339	4,982,668	8,059,058	6,589,203	28,403,907	20,065,285	55,338,304	31,637,157
Minnesota	2,807,994	2,165,693	5,669,778	3,286,378	14,230,250	9,696,124	22,708,022	15,148,195
Mississippi	13,191,715	8,986,641	2,104,320	1,272,015	19,650,895	12,530,617	34,946,930	22,789,272
Missouri	35,761,141	32,173,376	3,349,114	2,179,195	25,659,551	14,803,892	64,769,806	49,156,463
Montana	528,347	460,965	996,445	775,653	2,494,650	1,931,208	4,019,442	3,167,827
Nebraska	136,920	100,571	1,209,944	917,326	6,281,335	5,384,436	7,628,200	6,402,333
Nevada	29,995	0	290,454	209,323	5,228,427	3,479,726	5,548,876	3,689,049
New Hampshire	159,189	73,082	499,535	391,408	1,049,330	755,341	1,708,054	1,219,831
New Jersey	21,929,151	13,734,221	3,974,622	2,699,236	21,215,253	14,592,428	47,119,026	31,025,885
New Mexico	37,435,635	15,425,882	1,729,568	1,131,459	6,853,249	3,778,178	46,018,452	20,335,520
New York	271,445,700	176,444,619	13,813,012	8,037,234	99,804,179	69,699,933	385,062,891	254,181,785
North Carolina	13,442,026	8,685,081	15,221,529	13,589,771	17,693,951	13,071,745	46,357,506	35,346,598
North Dakota	1,002,682	593,350	309,178	284,226	3,164,507	2,796,684	4,476,366	3,674,260
Northern Marianas Is.	627,632	591,441	396,692	377,532	225,653	184,304	1,249,977	1,153,276
Ohio	14,594,920	5,715,106	14,199,000	12,154,346	27,941,239	20,384,978	56,735,160	38,254,430
Oklahoma	18,500,028	10,756,103	6,552,414	4,207,721	11,337,635	8,268,484	36,390,077	23,232,308
Oregon	1,509,856	1,286,219	2,449,633	1,258,705	9,974,303	6,322,691	13,933,792	8,867,614
Pennsylvania	44,888,785	37,423,907	8,605,384	6,633,356	31,954,858	24,287,883	85,449,027	68,345,145
Puerto Rico	1,647,427	123,700	2,522,093	1,743,693	160,022	2,688	4,329,542	1,870,081
Rhode Island	4,944,955	2,680,698	1,239,826	705,983	3,717,795	3,386,561	9,902,576	6,773,242
South Carolina	49,559,387	28,432,504	1,726,016	1,090,874	15,780,544	12,655,439	67,065,947	42,178,817
South Dakota	1,132,387	483,965	389,284	220,886	1,428,203	978,576	2,949,874	1,683,427
Tennessee	2,630,510	1,933,554	25,368,461	15,686,863	7,373,907	6,020,266	35,372,878	23,640,683
Texas	180,470,933	142,151,908	12,921,036	8,435,563	62,272,817	40,885,358	255,664,786	191,472,829
Utah	562,610	451,077	1,784,052	1,346,884	5,124,959	4,347,692	7,471,621	6,145,653
Vermont	13,057	10,964	587,166	368,885	1,068,334	703,628	1,668,556	1,083,477
Virgin Islands	950,918	873,833	34,047	13,045	103,594	19,978	1,088,559	906,856
Virginia	4,032,185	3,305,485	4,078,060	2,914,758	17,593,146	13,473,768	25,703,391	19,694,011
Washington	2,979,464	1,830,866	1,596,497	811,363	13,652,700	9,899,733	18,228,661	12,541,962
West Virginia	2,330,185	735,694	216,567	186,409	5,670,135	4,108,648	8,216,886	5,030,750
Wisconsin	9,609,964	8,044,990	3,149,802	2,400,587	19,029,327	16,543,190	31,789,093	26,988,766
Wyoming	205,450	187,062	210,564	106,287	2,421,966	1,590,570	2,837,981	1,883,919
<b>Totals</b>	<b>\$1,105,632,749</b>	<b>\$721,945,116</b>	<b>\$245,276,242</b>	<b>\$166,354,064</b>	<b>\$854,604,195</b>	<b>\$588,865,525</b>	<b>\$2,205,513,186</b>	<b>\$1,477,164,705</b>

Source: Raw data provided by the Universal Service Administrative Company, rollups performed by Industry Analysis and Technology Division, Wireline Competition Bureau, FCC.

Activity through June 6, 2005. Because of the appeals process, funding commitments and disbursements can be made after the end of the program year. Also, disbursements may continue beyond the end of the program year in the event of delayed internal connections installation. Other adjustments and corrections may also be made.



**Table 4.3**  
**Schools and Libraries Funding Commitments and Disbursements by State and by Type of Service**  
**Funding Year 2003: July 1, 2003 through June 30, 2004**

State/Territory	Internal Connections		Internet Access		Telecommunications		Totals	
	Funds Committed	Funds Disbursed	Funds Committed	Funds Disbursed	Funds Committed	Funds Disbursed	Funds Committed	Funds Disbursed
Alabama	\$13,775,636	\$7,535,743	\$10,326,448	\$9,093,355	\$12,187,581	\$9,357,092	\$36,289,666	\$25,986,190
Alaska	913,437	783,635	6,205,648	5,967,041	7,349,531	6,384,509	14,468,616	13,135,185
American Samoa	0	0	0	0	2,208,660	1,792,101	2,208,660	1,792,101
Arizona	52,274,371	22,805,658	7,521,086	5,445,216	12,162,233	7,285,930	71,957,690	35,536,804
Arkansas	8,398,666	2,796,379	782,387	338,909	18,055,196	9,315,341	27,236,248	12,450,629
California	232,612,087	113,887,731	18,884,123	11,358,656	105,976,451	53,480,054	357,472,662	178,726,442
Colorado	5,244,333	2,481,422	1,633,128	1,031,736	9,059,128	6,397,809	15,936,589	9,910,967
Connecticut	10,216,788	705,571	3,212,985	2,461,278	10,890,963	6,092,351	24,320,736	9,259,201
Delaware	11,928	5,187	663,623	20,023	765,502	659,203	1,441,053	684,414
District of Columbia	11,811,213	422,335	500,926	143,753	2,710,578	741,389	15,022,717	1,307,478
Florida	14,844,511	7,562,010	4,181,127	2,485,949	29,071,303	24,157,461	48,096,941	34,205,420
Georgia	35,908,596	25,978,419	10,910,554	10,181,719	30,863,576	24,297,644	77,682,726	60,457,782
Guam	2,972,148	2,339,611	396,498	388,542	1,184,122	658,803	4,552,769	3,386,956
Hawaii	997,281	224,279	433,012	393,398	2,546,420	1,279,726	3,976,714	1,897,403
Idaho	1,396,013	531,888	1,006,075	874,268	2,297,830	1,570,452	4,699,919	2,976,609
Illinois	30,409,340	12,767,351	4,257,786	3,079,005	37,687,703	24,977,007	72,354,829	40,823,362
Indiana	3,644,342	1,368,458	9,442,625	2,275,273	12,425,383	8,956,421	25,512,350	12,600,151
Iowa	522,649	420,995	1,864,206	1,435,255	8,640,087	6,871,177	11,026,942	8,727,428
Kansas	2,525,685	1,336,051	4,948,159	2,614,702	7,763,999	6,038,080	15,237,844	9,988,834
Kentucky	19,276,583	5,166,262	2,189,552	1,124,909	13,123,006	10,091,557	34,589,141	16,382,727
Louisiana	31,339,737	15,929,629	5,665,549	4,518,511	16,884,045	14,372,205	53,889,332	34,820,345
Maine	895,548	594,283	1,137,165	1,044,267	6,150,301	4,647,562	8,183,013	6,286,112
Maryland	1,211,601	919,879	1,688,818	1,253,058	12,700,312	6,678,606	15,600,731	8,851,542
Massachusetts	8,329,498	3,792,552	5,054,178	3,366,111	14,694,035	6,261,670	28,077,711	13,420,333
Michigan	15,319,793	4,138,153	7,526,609	5,881,428	21,841,049	13,767,687	44,687,451	23,787,269
Minnesota	7,865,067	3,292,328	4,449,008	2,871,796	14,190,885	10,376,254	26,504,960	16,540,378
Mississippi	19,327,792	10,178,464	1,412,464	1,099,460	18,111,905	13,141,805	38,852,160	24,419,729
Missouri	19,855,352	7,971,727	2,824,468	1,274,709	20,868,797	8,852,616	43,548,617	18,099,051
Montana	397,846	330,253	953,464	713,594	2,608,575	1,892,580	3,959,885	2,936,427
Nebraska	263,990	54,749	1,057,133	819,178	6,393,346	5,486,703	7,714,469	6,360,630
Nevada	252,772	252,772	511,961	429,326	4,098,399	3,747,637	4,863,132	4,429,735
New Hampshire	446,592	409,951	569,061	410,646	1,322,107	846,780	2,337,760	1,667,377
New Jersey	26,981,586	11,316,199	4,649,503	2,873,316	24,067,777	15,861,728	55,698,865	30,051,243
New Mexico	53,750,808	16,329,289	2,742,554	1,817,356	7,739,608	4,394,004	64,232,969	22,540,649
New York	326,868,147	110,189,390	16,917,719	9,059,410	93,529,826	62,120,330	437,315,692	181,369,130
North Carolina	17,938,893	8,259,812	15,378,886	14,229,531	18,362,608	12,968,582	51,680,388	35,457,926
North Dakota	562,397	204,997	280,286	272,322	3,143,570	2,687,536	3,986,252	3,164,855
Northern Marianas Is.	548,457	189,795	364,374	360,238	329,534	177,302	1,242,365	727,335
Ohio	23,177,618	5,721,089	14,951,130	12,445,887	35,217,525	21,622,167	73,346,272	39,789,143
Oklahoma	33,563,208	21,272,702	7,118,692	5,507,645	13,617,249	9,793,324	54,299,150	36,573,671
Oregon	2,403,400	1,509,364	4,395,165	3,294,992	9,309,704	6,205,313	16,108,269	11,009,669
Pennsylvania	46,180,473	35,820,208	9,873,537	7,654,806	33,980,068	26,687,559	90,034,079	70,162,573
Puerto Rico	2,849,545	93,465	1,903,650	1,116,489	507,185	236,795	5,260,379	1,446,749
Rhode Island	4,579,661	3,216,125	1,350,914	551,010	3,876,560	3,358,634	9,807,135	7,125,769
South Carolina	42,662,060	11,412,030	1,102,988	640,204	15,620,522	12,826,890	59,385,571	24,879,124
South Dakota	1,118,033	284,670	338,683	301,601	3,618,789	2,942,532	5,075,504	3,528,803
Tennessee	8,934,201	5,658,581	31,468,525	16,652,372	12,412,452	10,811,595	52,815,179	33,122,548
Texas	324,452,830	134,562,653	18,557,035	12,010,611	65,677,031	48,386,613	408,686,897	194,959,878
Utah	1,452,478	464,776	1,068,650	784,974	10,802,243	6,238,340	13,323,371	7,488,090
Vermont	6,555	5,086	626,332	426,155	1,085,646	646,033	1,718,534	1,077,274
Virgin Islands	2,842,638	1,103,412	2,044,178	2,035,032	712,296	31,688	5,599,113	3,170,132
Virginia	5,496,423	3,440,128	5,437,925	4,181,123	20,572,239	17,255,630	31,506,587	24,876,880
Washington	6,847,837	4,708,951	1,838,143	956,094	13,098,975	8,021,910	21,784,955	13,686,955
West Virginia	3,849,407	741,977	212,316	190,230	6,070,809	4,631,999	10,132,531	5,564,206
Wisconsin	3,248,548	1,420,191	3,561,751	2,693,808	15,434,562	6,868,209	22,244,861	10,982,207
Wyoming	569,148	547,981	96,474	47,097	889,917	598,148	1,555,540	1,193,226
Totals	\$1,494,145,548	\$635,456,596	\$268,489,238	\$184,497,374	\$876,509,705	\$585,849,076	\$2,639,144,490	\$1,405,803,045

Source: Raw data provided by the Universal Service Administrative Company, rollups performed by Industry Analysis and Technology Division, Wireline Competition Bureau, FCC.

Activity through June 6, 2005. Because of the appeals process, funding commitments and disbursements can be made after the end of the program year. Also, disbursements may continue beyond the end of the program year in the event of delayed internal connections installation. Other adjustments and corrections may also be made.

**Table 4.3**  
**Schools and Libraries Funding Commitments and Disbursements by State and by Type of Service**  
**Funding Year 2004: July 1, 2004 through June 30, 2005**

State/Territory	Internal Connections		Internet Access		Telecommunications		Totals	
	Funds Committed	Funds Disbursed	Funds Committed	Funds Disbursed	Funds Committed	Funds Disbursed	Funds Committed	Funds Disbursed
Alabama	\$6,410,351	\$893,769	\$8,228,023	\$4,166,369	\$10,768,065	\$2,951,720	\$25,406,438	\$8,011,858
Alaska	1,059,477	8,928	7,599,919	1,444,930	9,089,700	807,650	17,749,096	2,261,508
American Samoa	2,117,928	0	0	0	76,647	0	2,194,574	0
Arizona	24,006,264	925,669	7,492,167	3,868,986	12,896,700	1,361,337	44,395,131	6,155,992
Arkansas	2,154,278	276,828	537,452	20,846	13,407,892	1,636,249	16,099,622	1,933,922
California	123,129,272	4,697,930	14,918,829	2,014,090	111,961,416	3,550,846	250,009,517	10,262,867
Colorado	11,780,069	357,397	1,976,995	465,829	8,513,199	1,250,976	22,270,263	2,074,202
Connecticut	1,478,058	7,196	2,455,284	1,020,059	12,808,013	3,500,144	16,741,355	4,527,399
Delaware	0	0	46,832	4,118	762,835	7,752	809,666	11,870
District of Columbia	282,100	0	74,566	0	145,949	0	502,614	0
Florida	18,687,775	748,692	10,602,135	5,007,086	31,832,957	5,112,952	61,122,866	10,868,731
Georgia	20,617,692	1,618,755	6,127,917	801,030	26,624,191	5,506,654	53,369,801	7,926,440
Guam	3,965,495	107,136	409,948	228,480	1,351,205	41,589	5,726,648	377,205
Hawaii	181,246	1,375	496,305	112,130	2,527,652	275,685	3,205,203	389,190
Idaho	520,874	29,696	1,284,376	213,816	2,557,093	266,360	4,362,343	509,873
Illinois	72,487,512	1,603,354	2,513,180	344,092	33,328,752	8,941,485	108,329,445	10,888,931
Indiana	2,116,915	0	1,810,649	362,239	12,506,218	2,595,094	16,433,782	2,957,333
Iowa	133,014	0	1,800,582	909,797	11,887,788	1,699,478	13,821,384	2,609,275
Kansas	2,640,691	55,287	3,155,539	942,120	9,011,480	2,777,788	14,807,710	3,775,195
Kentucky	13,596,656	692,720	2,820,580	144,037	17,139,708	3,067,585	33,556,944	3,904,342
Louisiana	21,602,871	764,529	5,308,996	2,161,813	16,958,156	4,505,044	43,870,022	7,431,386
Maine	204,375	18,219	1,249,340	47,870	5,993,643	698,611	7,447,357	764,699
Maryland	4,058,235	34,143	1,429,027	101,000	11,689,210	1,497,144	17,176,471	1,632,287
Massachusetts	4,167,657	256,494	4,308,855	2,399,055	12,929,756	1,673,947	21,406,268	4,329,496
Michigan	15,550,081	898,275	7,509,072	2,698,333	21,174,318	3,366,749	44,233,471	6,963,357
Minnesota	3,951,459	688,841	4,575,046	1,036,281	13,767,925	3,556,500	22,294,429	5,281,622
Mississippi	18,178,230	1,878,057	1,715,713	148,602	21,089,976	2,710,169	40,983,919	4,736,828
Missouri	16,058,188	3,090,359	2,182,729	739,087	12,548,980	2,440,300	30,789,897	6,269,746
Montana	1,274,093	27,434	891,966	386,982	2,539,523	879,092	4,705,582	1,293,507
Nebraska	246,211	0	1,085,152	388,941	6,382,673	3,256,825	7,714,036	3,645,766
Nevada	701,949	0	177,176	41,493	1,363,669	368,435	2,242,794	409,929
New Hampshire	331,590	0	514,829	54,802	1,487,770	259,866	2,334,189	314,668
New Jersey	19,711,363	507,304	4,785,479	830,816	27,123,942	2,668,948	51,620,784	4,007,068
New Mexico	23,456,079	742,043	2,207,018	684,592	8,477,252	333,086	34,140,350	1,759,721
New York	225,973,380	8,003,340	9,798,678	1,538,352	65,196,038	6,404,484	300,968,096	15,946,176
North Carolina	13,049,410	613,026	11,019,222	3,631,815	19,450,805	4,712,379	43,519,437	8,957,220
North Dakota	724,854	15,159	310,726	130,084	3,771,472	2,373,890	4,807,051	2,519,133
Northern Marianas Is.	898,708	0	374,579	111,255	715,521	148,526	1,988,807	259,781
Ohio	15,427,772	618,348	15,624,793	6,707,002	37,483,335	5,362,089	68,535,900	12,687,439
Oklahoma	30,049,095	3,200,029	8,174,122	3,890,165	14,252,778	3,689,645	52,475,995	10,779,838
Oregon	1,525,071	16,830	3,244,800	483,478	10,493,276	1,833,103	15,263,147	2,333,410
Pennsylvania	34,472,339	2,329,659	10,459,603	3,073,803	34,492,737	7,967,512	79,424,679	13,370,975
Puerto Rico	218,595	0	684,909	139,146	204,267	0	1,107,771	139,146
Rhode Island	2,215,198	21,938	611,384	260,016	3,450,725	1,751,484	6,277,306	2,033,438
South Carolina	18,868,674	999,559	961,239	167,726	20,670,376	1,782,416	40,500,289	2,949,701
South Dakota	1,106,869	13,908	194,655	100,964	3,603,061	456,464	4,904,585	571,335
Tennessee	6,249,143	58,873	7,555,131	2,262,378	13,479,402	1,694,625	27,283,676	4,015,876
Texas	131,219,893	22,744,899	15,400,229	3,859,061	62,810,457	8,384,684	209,430,579	34,988,643
Utah	1,227,441	0	1,597,115	50,330	14,190,710	86,096	17,015,266	136,426
Vermont	5,767	0	518,009	128,417	1,225,305	179,745	1,749,081	308,163
Virgin Islands	3,964,972	33,881	1,940,323	5,272	659,077	2,537	6,564,372	41,690
Virginia	2,382,440	29,108	4,809,094	854,610	19,718,616	4,055,349	26,910,151	4,939,067
Washington	5,125,238	228,897	1,632,213	188,633	14,009,234	1,102,921	20,766,685	1,520,452
West Virginia	1,573,637	0	694,748	288,520	6,898,329	991,417	9,166,715	1,279,937
Wisconsin	1,524,562	559,687	2,847,116	1,344,808	19,908,536	4,070,634	24,280,215	5,975,129
Wyoming	110,141	44,065	45,774	15,727	746,531	166,630	902,445	226,422
Totals	\$934,771,245	\$60,461,636	\$210,790,134	\$63,021,281	\$860,154,843	\$130,782,692	\$2,005,716,222	\$254,265,608

Source: Raw data provided by the Universal Service Administrative Company, rollups performed by Industry Analysis and Technology Division, Wireline Competition Bureau, FCC.

Activity through June 6, 2005. Because of the appeals process, funding commitments and disbursements can be made after the end of the program year. Also, disbursements may continue beyond the end of the program year in the event of delayed internal connections installation. Other adjustments and corrections may also be made.

**Table 4.4**  
**Schools and Libraries Fund Cumulative Disbursements by Service Provider Type**  
**Fund Year 2002: July 1, 2002 through June 30, 2003**

Service Provider Type	Service Provider sent bill to USAC using FCC Form 474	Schools and Libraries sent bill to USAC using FCC Form 472	Total Payments
Cellular Carriers	\$10,541,194	\$12,588,962	\$23,130,157
Competitive Access Providers	37,696,371	28,352,762	66,049,133
Interexchange Carriers	23,580,430	28,404,790	51,985,220
Internet Service Providers	53,077,922	18,762,374	71,840,296
Local Exchange Carriers	161,442,610	333,336,484	494,779,093
Local Resellers	34,571,796	5,828,916	40,400,712
Non-telecommunications Providers	559,604,254	30,839,764	590,444,019
Operator Service Providers	529	7,570	8,098
Other Local Carriers	24,324,599	2,533,516	26,858,115
Other Mobile Carriers	873,833	331	874,164
Other Toll Carriers	0	81,000	81,000
Paging Carriers	549,150	802,737	1,351,887
Private Line Providers	59,393,818	4,198,641	63,592,460
Satellite Providers	5,099,167	343,387	5,442,553
Shared Tennant Providers	5,113	24,120	29,233
Specialized Mobile Radio Providers	299,686	339,950	639,636
Toll Resellers	11,591,129	8,805,551	20,396,680
Wireless Data Carriers	5,950,035	538,346	6,488,381
Not Specified	513,908	82,969	596,877
<b>Total All Types</b>	<b>\$989,115,544</b>	<b>\$475,872,170</b>	<b>\$1,464,987,715</b>

Note: Funds disbursed through March 31, 2005. Because of the appeals process, funding commitments and disbursements have been made after the end of the program year. Also, disbursements may continue beyond the end of the program year in the event of delayed internal connections installation. Other adjustments and corrections may also be made.

Source: Universal Service Administrative Company, *Federal Universal Service Support Mechanisms Fund Size Projections for the Third Quarter 2005*. Appendix SL10.

**Table 4.4**  
**Schools and Libraries Fund Disbursements by Service Provider Type**  
**Fund Year 2003: July 1, 2003 through June 30, 2004**

Service Provider Type	Service Provider sent bill to USAC using FCC Form 474	Schools and Libraries sent bill to USAC using FCC Form 472	Total Payments
Cellular Carriers	\$9,780,877	\$14,827,810	\$24,608,688
Competitive Access Providers	49,781,258	35,714,116	85,495,375
Interexchange Carriers	18,549,621	26,142,914	44,692,535
Internet Service Providers	52,977,738	19,070,841	72,048,579
Local Exchange Carriers	151,658,508	291,164,501	442,823,009
Local Resellers	47,096,950	10,259,190	57,356,140
Non-telecommunications Providers	425,443,709	35,893,094	461,336,803
Operator Service Providers	0	3,905	3,905
Other Local Carriers	19,209,561	3,024,431	22,233,992
Other Mobile Carriers	613,257	0	613,257
Other Toll Carriers	0	1,123,363	1,123,363
Paging Carriers	26,626	739,792	766,418
Payphone Providers	24,807,235	4,165,785	28,973,020
Private Line Providers	12,496,232	660,978	13,157,210
Satellite Providers	161,365	8,000	169,365
Shared Tennant Providers	315,928	386,665	702,593
Specialized Mobile Radio Providers	10,602,865	9,985,156	20,588,021
Toll Resellers	18,151,535	556,088	18,707,623
Wireless Data Carriers	2,293,683	106,515	2,400,198
Not Specified	2,276,797	798,581	3,075,378
<b>Total All Types</b>	<b>\$846,243,744</b>	<b>\$454,631,727</b>	<b>\$1,300,875,470</b>

Note: Funds disbursed through March 31, 2005. Because of the appeals process, funding commitments and disbursements have been made after the end of the program year. Also, disbursements may continue beyond the end of the program year in the event of delayed internal connections installation. Other adjustments and corrections may also be made.

Source: Universal Service Administrative Company, *Federal Universal Service Support Mechanisms Fund Size Projections for the Third Quarter 2005*. Appendix SL13.

**Table 4.4**  
**Schools and Libraries Fund Disbursements by Service Provider Type**  
***Fund Year 2004: July 1, 2004 through June 30, 2005***

Service Provider Type	Service Provider sent bill to USAC using FCC Form 474	Schools and Libraries sent bill to USAC using FCC Form 472	Total Payments
Cellular Carriers	5,728,895	1,906,311	7,635,206
Competitive Access Providers	\$14,282,695	\$2,279,220	\$16,561,915
Interexchange Carriers	3,773,153	1,402,762	5,175,915
Internet Service Providers	18,570,201	1,095,341	19,665,542
Local Exchange Carriers	22,968,588	25,838,453	48,807,041
Local Resellers	1,609,064	402,392	2,011,457
Non-telecommunications Providers	42,519,693	887,354	43,407,047
Other Local Carriers	1,547,893	163,338	1,711,231
Other Toll Carriers	0	16,316	16,316
Paging Carriers	60,071	56,167	116,239
Private Line Providers	2,194,166	165,144	2,359,310
Satellite Providers	64,120	836	64,956
Shared Tenant Providers	67,796	0	67,796
Specialized Mobile Radio Providers	0	122,111	122,111
Toll Resellers	5,184,166	951,701	6,135,868
Wireless Data Providers	1,633,123	82,672	1,715,796
Not Specified	3,918,914	50,922	3,969,836
Total All Types	\$124,122,540	\$35,421,041	\$159,543,581

Note: Funds disbursed through March 31, 2005.

Source: Universal Service Administrative Company, *Federal Universal Service Support Mechanisms Fund Size Projections for the Third Quarter 2005*. Appendix SL16.

**Table 4.5**  
**Schools and Libraries Funding Commitments and Disbursements per Student by State**

*Funding Year 2002: July 1, 2002 through June 30, 2003*

State/Territory	Students in Public Schools <sup>1</sup>	Funds Committed	Funds Committed per Student	Funds Disbursed	Funds Disbursed per Student	Unused Funding Commitments	Unused Commitments per Student
Alabama	739,678	\$25,655,426	\$34.68	\$17,960,621	\$24.28	\$7,694,805	\$10.40
Alaska	134,364	14,122,989	105.11	11,752,514	87.47	2,370,475	17.64
American Samoa	15,984	2,592,663	162.20	2,474,057	154.78	118,606	7.42
Arizona	937,755	45,873,336	48.92	28,535,596	30.43	17,337,740	18.49
Arkansas	450,985	21,034,455	46.64	13,957,334	30.95	7,077,121	15.69
California	6,356,348	236,467,838	37.20	140,405,625	22.09	96,062,213	15.11
Colorado	751,862	23,828,485	31.69	20,097,925	26.73	3,730,560	4.96
Connecticut	570,023	24,547,609	43.06	20,054,533	35.18	4,493,076	7.88
Delaware	116,342	1,682,222	14.46	999,849	8.59	682,373	5.87
Dist. of Columbia	76,166	41,549,214	545.51	6,217,960	81.64	35,331,254	463.87
Florida	2,539,929	54,075,099	21.29	41,457,503	16.32	12,617,596	4.97
Georgia	1,496,012	59,064,093	39.48	44,981,307	30.07	14,082,786	9.41
Guam	31,992	1,976,462	61.78	828,879	25.91	1,147,583	35.87
Hawaii	183,829	3,032,524	16.50	1,475,136	8.02	1,557,388	8.47
Idaho	248,515	4,659,297	18.75	2,770,037	11.15	1,889,260	7.60
Illinois	2,084,187	84,407,230	40.50	49,083,112	23.55	35,324,118	16.95
Indiana	1,003,875	25,224,180	25.13	17,036,127	16.97	8,188,053	8.16
Iowa	482,210	10,540,050	21.86	7,183,612	14.90	3,356,438	6.96
Kansas	470,957	13,403,584	28.46	10,119,222	21.49	3,284,362	6.97
Kentucky	660,782	31,688,384	47.96	17,668,752	26.74	14,019,632	21.22
Louisiana	730,464	23,023,281	31.52	17,975,911	24.61	5,047,370	6.91
Maine	204,337	6,951,539	34.02	2,507,159	12.27	4,444,380	21.75
Maryland	866,743	18,848,642	21.75	14,770,009	17.04	4,078,633	4.71
Massachusetts	982,989	39,514,327	40.20	27,330,504	27.80	12,183,823	12.39
Michigan	1,785,160	55,338,304	31.00	31,637,157	17.72	23,701,147	13.28
Minnesota	846,891	22,708,022	26.81	15,148,195	17.89	7,559,827	8.93
Mississippi	492,645	34,946,930	70.94	22,789,272	46.26	12,157,658	24.68
Missouri	924,445	64,769,806	70.06	49,156,463	53.17	15,613,343	16.89
Montana	149,995	4,019,442	26.80	3,167,827	21.12	851,615	5.68
Nebraska	285,402	7,628,200	26.73	6,402,333	22.43	1,225,867	4.30
Nevada	369,498	5,548,876	15.02	3,689,049	9.98	1,859,827	5.03
New Hampshire	207,671	1,708,054	8.22	1,219,831	5.87	488,223	2.35
New Jersey	1,367,438	47,119,026	34.46	31,025,885	22.69	16,093,141	11.77
New Mexico	320,234	46,018,452	143.70	20,335,520	63.50	25,682,932	80.20
New York	2,888,233	385,062,891	133.32	254,181,785	88.01	130,881,106	45.32
North Carolina	1,335,954	46,357,506	34.70	35,346,598	26.46	11,010,908	8.24
North Dakota	104,225	4,476,366	42.95	3,674,260	35.25	802,106	7.70
Northern Mariana Is.	11,251	1,249,977	111.10	1,153,276	102.50	96,701	8.59
Ohio	1,838,285	56,735,160	30.86	38,254,430	20.81	18,480,730	10.05
Oklahoma	624,548	36,390,077	58.27	23,232,308	37.20	13,157,769	21.07
Oregon	554,071	13,933,792	25.15	8,867,614	16.00	5,066,178	9.14
Pennsylvania	1,816,747	85,449,027	47.03	68,345,145	37.62	17,103,882	9.41
Puerto Rico	596,502	4,329,542	7.26	1,870,081	3.14	2,459,461	4.12
Rhode Island	159,205	9,902,576	62.20	6,773,242	42.54	3,129,334	19.66
South Carolina	694,584	67,065,947	96.56	42,178,817	60.73	24,887,130	35.83
South Dakota	128,039	2,949,874	23.04	1,683,427	13.15	1,266,447	9.89
Tennessee	928,000	35,372,878	38.12	23,640,683	25.47	11,732,195	12.64
Texas	4,259,823	255,664,786	60.02	191,472,829	44.95	64,191,957	15.07
Utah	489,072	7,471,621	15.28	6,145,653	12.57	1,325,968	2.71
Vermont	99,978	1,668,556	16.69	1,083,477	10.84	585,079	5.85
Virgin Islands	18,333	1,088,559	59.38	906,856	49.47	181,703	9.91
Virginia	1,177,229	25,703,391	21.83	19,694,011	16.73	6,009,380	5.10
Washington	1,014,798	18,228,661	17.96	12,541,962	12.36	5,686,699	5.60
West Virginia	282,455	8,216,886	29.09	5,030,750	17.81	3,186,136	11.28
Wisconsin	881,231	31,789,093	36.07	26,988,766	30.63	4,800,327	5.45
Wyoming	88,116	2,837,981	32.21	1,883,919	21.38	954,062	10.83
<b>Totals</b>	<b>48,876,386</b>	<b>\$2,205,513,186</b>	<b>\$45.12</b>	<b>\$1,477,164,705</b>	<b>\$30.22</b>	<b>\$728,348,481</b>	<b>\$14.90</b>

Source: Raw funding data provided by the Universal Service Administrative Company, rollups performed by Industry Analysis and Technology Division, Wireline Competition Bureau, FCC.

Activity through June 6, 2005. Because of the appeals process, funding commitments and disbursements can be made after the end of the program year. Also, disbursements may continue beyond the end of the program year in the event of delayed internal connections installation. Other adjustments and corrections may also be made.

<sup>1</sup> Preliminary estimate of the students enrolled in fall of 2002. Although private schools are eligible for funding, state-by-state enrollment data were not available. Figures do not include any students in Defense Department or Bureau of Indian Affairs schools. Student enrollment data for Guam is for 2001 since preliminary figures for 2002 are not yet available. Data from the U.S. Department of Education at [nces.ed.gov/ccd/bat](http://nces.ed.gov/ccd/bat).

**Table 4.5**  
**Schools and Libraries Funding Commitments and Disbursements per Student by State**

*Funding Year 2003: July 1, 2003 through June 30, 2004*

<b>State/Territory</b>	<b>Students in Public Schools<sup>1</sup></b>	<b>Funds Committed</b>	<b>Funds Committed per Student</b>	<b>Funds Disbursed</b>	<b>Funds Disbursed per Student</b>	<b>Unused Funding Commitments</b>	<b>Unused Commitments per Student</b>
Alabama	739,678	\$36,289,666	\$49.06	\$25,986,190	\$35.13	\$10,303,476	\$13.93
Alaska	134,364	14,468,616	107.68	13,135,185	97.76	1,333,431	9.92
American Samoa	15,984	2,208,660	138.18	1,792,101	112.12	416,559	26.06
Arizona	937,755	71,957,690	76.73	35,536,804	37.90	36,420,886	38.84
Arkansas	450,985	27,236,248	60.39	12,450,629	27.61	14,785,618	32.79
California	6,356,348	357,472,662	56.24	178,726,442	28.12	178,746,220	28.12
Colorado	751,862	15,936,589	21.20	9,910,967	13.18	6,025,621	8.01
Connecticut	570,023	24,320,736	42.67	9,259,201	16.24	15,061,535	26.42
Delaware	116,342	1,441,053	12.39	684,414	5.88	756,639	6.50
Dist. of Columbia	76,166	15,022,717	197.24	1,307,478	17.17	13,715,240	180.07
Florida	2,539,929	48,096,941	18.94	34,205,420	13.47	13,891,521	5.47
Georgia	1,496,012	77,682,726	51.93	60,457,782	40.41	17,224,944	11.51
Guam	31,992	4,552,769	142.31	3,386,956	105.87	1,165,813	36.44
Hawaii	183,829	3,976,714	21.63	1,897,403	10.32	2,079,310	11.31
Idaho	248,515	4,699,919	18.91	2,976,609	11.98	1,723,310	6.93
Illinois	2,084,187	72,354,829	34.72	40,823,362	19.59	31,531,467	15.13
Indiana	1,003,875	25,512,350	25.41	12,600,151	12.55	12,912,198	12.86
Iowa	482,210	11,026,942	22.87	8,727,428	18.10	2,299,514	4.77
Kansas	470,957	15,237,844	32.36	9,988,834	21.21	5,249,010	11.15
Kentucky	660,782	34,589,141	52.35	16,382,727	24.79	18,206,413	27.55
Louisiana	730,464	53,889,332	73.77	34,820,345	47.67	19,068,986	26.11
Maine	204,337	8,183,013	40.05	6,286,112	30.76	1,896,901	9.28
Maryland	866,743	15,600,731	18.00	8,851,542	10.21	6,749,189	7.79
Massachusetts	982,989	28,077,711	28.56	13,420,333	13.65	14,657,378	14.91
Michigan	1,785,160	44,687,451	25.03	23,787,269	13.33	20,900,183	11.71
Minnesota	846,891	26,504,960	31.30	16,540,378	19.53	9,964,582	11.77
Mississippi	492,645	38,852,160	78.86	24,419,729	49.57	14,432,431	29.30
Missouri	924,445	43,548,617	47.11	18,099,051	19.58	25,449,566	27.53
Montana	149,995	3,959,885	26.40	2,936,427	19.58	1,023,458	6.82
Nebraska	285,402	7,714,469	27.03	6,360,630	22.29	1,353,839	4.74
Nevada	369,498	4,863,132	13.16	4,429,735	11.99	433,397	1.17
New Hampshire	207,671	2,337,760	11.26	1,667,377	8.03	670,383	3.23
New Jersey	1,367,438	55,698,865	40.73	30,051,243	21.98	25,647,623	18.76
New Mexico	320,234	64,232,969	200.58	22,540,649	70.39	41,692,320	130.19
New York	2,888,233	437,315,692	151.41	181,369,130	62.80	255,946,562	88.62
North Carolina	1,335,954	51,680,388	38.68	35,457,926	26.54	16,222,462	12.14
North Dakota	104,225	3,986,252	38.25	3,164,855	30.37	821,397	7.88
Northern Mariana Is.	11,251	1,242,365	110.42	727,335	64.65	515,031	45.78
Ohio	1,838,285	73,346,272	39.90	39,789,143	21.64	33,557,130	18.25
Oklahoma	624,548	54,299,150	86.94	36,573,671	58.56	17,725,478	28.38
Oregon	554,071	16,108,269	29.07	11,009,669	19.87	5,098,600	9.20
Pennsylvania	1,816,747	90,034,079	49.56	70,162,573	38.62	19,871,505	10.94
Puerto Rico	596,502	5,260,379	8.82	1,446,749	2.43	3,813,631	6.39
Rhode Island	159,205	9,807,135	61.60	7,125,769	44.76	2,681,366	16.84
South Carolina	694,584	59,385,571	85.50	24,879,124	35.82	34,506,447	49.68
South Dakota	128,039	5,075,504	39.64	3,528,803	27.56	1,546,701	12.08
Tennessee	928,000	52,815,179	56.91	33,122,548	35.69	19,692,631	21.22
Texas	4,259,823	408,686,897	95.94	194,959,878	45.77	213,727,019	50.17
Utah	489,072	13,323,371	27.24	7,488,090	15.31	5,835,282	11.93
Vermont	99,978	1,718,534	17.19	1,077,274	10.78	641,260	6.41
Virgin Islands	18,333	5,599,113	305.41	3,170,132	172.92	2,428,981	132.49
Virginia	1,177,229	31,506,587	26.76	24,876,880	21.13	6,629,707	5.63
Washington	1,014,798	21,784,955	21.47	13,686,955	13.49	8,098,000	7.98
West Virginia	282,455	10,132,531	35.87	5,564,206	19.70	4,568,325	16.17
Wisconsin	881,231	22,244,861	25.24	10,982,207	12.46	11,262,654	12.78
Wyoming	88,116	1,555,540	17.65	1,193,226	13.54	362,313	4.11
<b>Totals</b>	<b>48,876,386</b>	<b>\$2,195,719,369</b>	<b>\$44.92</b>	<b>\$1,345,787,219</b>	<b>\$27.53</b>	<b>\$849,932,150</b>	<b>\$17.39</b>

Source: Raw funding data provided by the Universal Service Administrative Company, rollups performed by Industry Analysis and Technology Division, Wireline Competition Bureau, FCC.

Activity through June 6, 2005. Because of the appeals process, funding commitments and disbursements can be made after the end of the program year. Also, disbursements may continue beyond the end of the program year in the event of delayed internal connections installation. Other adjustments and corrections may also be made.

<sup>1</sup> Preliminary estimate of the students enrolled in fall of 2002. Although private schools are eligible for funding, state-by-state enrollment data were not available. Figures do not include any students in Defense Department or Bureau of Indian Affairs schools. Student enrollment data for Guam is for 2001 since preliminary figures for 2002 are not yet available. Data from the U.S. Department of Education at [nces.ed.gov/ccd/bat](http://nces.ed.gov/ccd/bat).

**Table 4.6**  
**Commitments per Student**  
**Activity through June 6, 2005**

Service Type	Funding Year 2001 Commitments		Funding Year 2002 Commitments		Funding Year 2003 Commitments		Funding Year 2004 Commitments	
	(Millions)	Per Student <sup>1</sup>	(Millions)	Per Student <sup>2</sup>	(Millions)	Per Student <sup>3</sup>	(Millions)	Per Student <sup>4</sup>
Telecommunications	\$763	\$15.77	\$855	\$17.49	\$877	\$17.93	\$860	\$17.60
Internet Access	\$226	\$4.67	\$245	\$5.02	\$268	\$5.49	\$211	\$4.31
Internal Connections	\$1,221	\$25.24	\$1,106	\$22.62	\$1,494	\$30.57	\$935	\$19.13
Total	\$2,209	\$45.67	\$2,206	\$45.12	\$2,639	\$54.00	\$2,006	\$41.04

**Table 4.7**  
**Disbursements per Student**  
**Activity through June 6, 2005**

Service Type	Funding Year 2001 Disbursements		Funding Year 2002 Disbursements		Funding Year 2003 Disbursements		Funding Year 2004 Disbursements	
	(Millions)	Per Student <sup>1</sup>	(Millions)	Per Student <sup>2</sup>	(Millions)	Per Student <sup>3</sup>	(Millions)	Per Student <sup>4</sup>
Telecommunications	\$516	\$10.66	\$589	\$12.05	\$586	\$11.99	\$131	\$2.68
Internet Access	\$149	\$3.07	\$166	\$3.40	\$184	\$3.77	\$63	\$1.29
Internal Connections	\$962	\$19.88	\$722	\$14.77	\$635	\$13.00	\$60	\$1.24
Total	\$1,626	\$33.61	\$1,477	\$30.22	\$1,406	\$28.76	\$254	\$5.20

Note: Data will be revised as further disbursements occur.

<sup>1</sup> The number of students enrolled in the fall of the 2001 - 2002 school year (including territories) was 48.369 million. Source:

[http://nces.ed.gov/pubs2003/snf\\_report03/xls/table\\_01.xls](http://nces.ed.gov/pubs2003/snf_report03/xls/table_01.xls)

<sup>2</sup> Preliminary estimates of the number of students enrolled in the fall of the 2002 - 2003 school year (including territories) was 48.876 million. Source: U.S. Department of Education at [nces.ed.gov/ccd/bat](http://nces.ed.gov/ccd/bat).

<sup>3</sup> The number of students for the 2003 - 2004 school year was not available at the cutoff date for this report, so the number from the 2002 - 2003 school year was used.

<sup>4</sup> The number of students for the 2004 - 2005 school year was not available at the cutoff date for this report, so the number from the 2002 - 2003 school year was used.

**Chart 4.1**  
**Disbursements per Student**

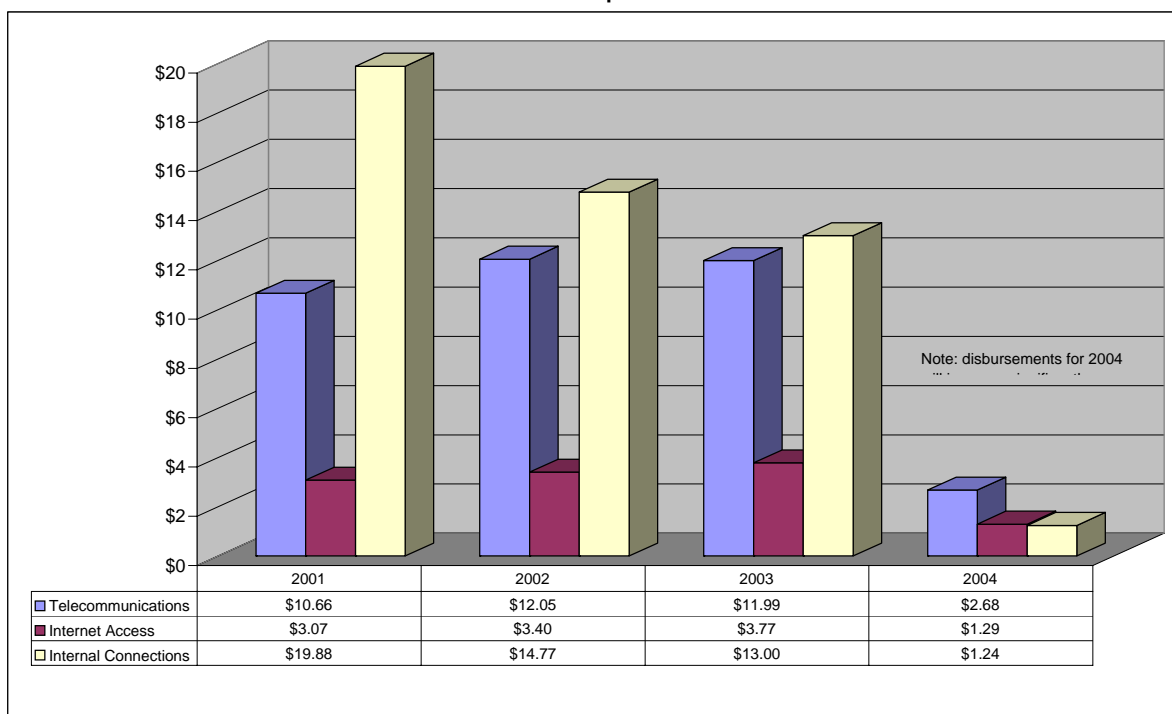



## 5. Rural Health Care Support

The portion of the 1996 Telecommunications Act that covers universal service support for rural health care providers states that “[a] telecommunications carrier shall . . . provide telecommunications services . . . to any public or non-profit health care provider . . . at rates that are reasonably comparable to rates charged for similar services in urban areas in that state.”<sup>1</sup> The Commission’s universal service rules permit eligible health care providers<sup>2</sup> to receive support for any telecommunications service.<sup>3</sup>

In 2003, the FCC significantly changed the universal service support mechanism for rural health care providers, effective in Funding Year 2004 (July 1, 2004 – June 30, 2005). Dedicated emergency departments of rural for-profit hospitals that participate in Medicare are now deemed “public” health care providers eligible to receive prorated rural health care support.<sup>4</sup> Further, rural health providers may now receive support for any form of Internet access reasonably related to the health care needs of the facility.<sup>5</sup> Rural health care providers may also use “safe harbor” categories to compare the urban and rural rates for functionally similar services as viewed from the perspective of the end user.<sup>6</sup> Also, rural health care providers may compare their rural rates to urban rates in any city with a population of at least 50,000 in the state, as opposed to the nearest city with a population of 50,000.<sup>7</sup> Finally, rural health care providers may

---

1 47 U.S.C. § 254(h)(1)(A).

2 47 C.F.R. § 54.601.

3 A 1.544 Mbps (T1) maximum bandwidth cap was employed in Funding Years 1 and 2. *See Federal-State Joint Board on Universal Service*, CC Docket No. 96-45, Report and Order, 12 FCC Rcd 8776, 8952-94 (1997). The Commission removed the bandwidth cap for year three and beyond. *See Federal-State Joint Board on Universal Service*, CC Docket Nos. 97-21 and 96-45, Sixth Order on Reconsideration in CC Docket No. 97-21, Fifteenth Order on Reconsideration in CC Docket No. 96-45, 14 FCC Rcd 18756 (1999) (*Fifteenth Order on Reconsideration*).

4 *See Rural Health Care Support Mechanism*, WC Docket No. 02-60, Report and Order, Order on Reconsideration and Further Notice of Proposed Rulemaking, 18 FCC Rcd 24546 (2003) (*Rural Health Care Order*) at 13.

5 *See Rural Health Care Order* at 22.

6 *See Rural Health Care Order* at 33.

7 *See Rural Health Care Order* at 37.

receive discounts for satellite services even where alternative terrestrial-based services may be available.<sup>8</sup>

In December 2004, the Commission released a *Second Order*<sup>9</sup> that further modified the Commission's rules for rural health care support. In this *Second Order*, the Commission changed its definition of rural for the purposes of the rural health care support mechanism. Now a "rural area" is an area that is not located within or near a large population base. Specifically, a "rural area" is an area that (a) is entirely outside of a Core Based Statistical Area (CBSA); (b) is within a CBSA that does not have any urban area with a population of 25,000 or greater; or (c) is in a CBSA that contains an urban area with a population of 25,000 or greater, but is within a specific census tract that itself does not contain any part of a place or urban area with a population of greater than 25,000. This new definition was effective as of Funding Year 2005 (July 1, 2005 – June 30, 2006). Several other rules also were changed. The Commission expanded funding for mobile rural health care providers by subsidizing the difference between the rate for the satellite service and the rate for an urban wireline service with a similar bandwidth. June 30 is now the final deadline for applications for support for health care providers seeking discounts for a specific funding year under the rural health care support mechanism. In addition a rural health care provider in a state that is entirely rural may now receive support for advanced telecommunications and information services.

USAC recently streamlined the application process for the Rural Health Care mechanism. USAC combined the information from two forms onto one,<sup>10</sup> allowed the new form to be filled out electronically, and, where possible, prefilled the form with that applicant's information.<sup>11</sup> Now, an eligible rural health care provider seeking funding must first submit FCC Form 465 (description of services requested and certification form) to the Rural Health Care Division (RHCD).<sup>12</sup> If the

---

8 See *Rural Health Care Order* at 44.

9 See *Rural Health Care Support Mechanism*, WC Docket No. 02-60, Second Report and Order, Order on Reconsideration, and Further Notice of Proposed Rulemaking, 19 FCC Rcd 24613 (2004) (*Second Order*).

10 FCC Forms 466 and 468 were combined into the new FCC form 466.

11 See <http://www.rhc.universalservice.org/whatsnew/062003.asp#2>

12 The Rural Health Care Corporation merged into the Universal Service Administrative and became the Rural Health Care Division on January 1, 1999. See *Changes to the Board of Directors of the National Exchange Carrier Association, Inc., Federal-State Joint Board on Universal Service*, CC Docket Nos. 97-21 and 96-45, Third Report and Order in CC Docket No. 97-21 and Fourth Order on Reconsideration in CC Docket No. 97-21 and Eighth Order on Reconsideration in CC Docket No. 96-45, 13 FCC Rcd 25058, 25064-65, para. 12 (1998).

RHCD determines that the health care provider is eligible, it posts the Form 465 on its website.<sup>13</sup> 28 days thereafter, the rural health care provider may contract with the most cost-effective bidder. The health care provider then fills out FCC Form 466 (funding request and certification form), and submits it to the RHCD. Upon receipt and approval of FCC Form 466, the RHCD sends a Funding Commitment Letter to the rural health care provider. The letter explains that the request has received preliminary approval, and provides an estimate of the amount of support that can be expected. The rural health care provider must respond by submitting FCC Form 467 (receipt of service confirmation form) to verify that the service has begun. RHCD then sends a Support Schedule to the carrier and the health care provider. The carrier provides service to the rural health care provider, and then invoices the RHCD for the support amount. Upon approval of the invoice, USAC reimburses the carrier.

By rule, the Commission has established a \$400 million per funding year cap for the rural health care mechanism.<sup>14</sup> For more information on the Universal Service Program for Rural Health Care providers, visit the RHCD website.<sup>15</sup>

USAC supplied the Commission with funding commitments and disbursements information as of June 2, 2005. Table 5.1 summarizes funding disbursements for all funding years by service speed. Tables 5.2 through 5.4 show details for Funding Years 2002 through 2004. For details on the preceding funding years, see the previous editions of the *Monitoring Report*.<sup>16</sup> Table 5.2 summarizes funding commitments and disbursements on a state-by-state basis.

Funding Year 2002 was July 1, 2002, through June 30, 2003. All activity for Funding Year 2002 is complete.<sup>17</sup> Final figures show that over \$23.3 million was committed, and over \$21.3 million was disbursed.<sup>18</sup>

Funding Year 2003 was July 1, 2003, through June 30, 2004. USAC reports that it received 3,172 Form 466 packets.<sup>19</sup> Of those, 56 were denied, 231 were withdrawn by the applicant, and 14

---

13 The forms may be viewed at  
<<http://www.rhc.universalservice.org/telecomcarriers/searchpostings/default.asp>>.

14 47 C.F.R. § 54.623(a).

15 See [www.rhc.universalservice.org](http://www.rhc.universalservice.org).

16 *Universal Service Monitoring Report*, CC Docket No. 98-202, November 6, 2001, October 9, 2002, and December 22, 2003.

17 Universal Service Administrative Company, *Federal Universal Service Support Mechanisms Fund Size Projections for the Third Quarter 2005*, at 15.

18 See Table 5.2.

were incomplete or require clarification. As of June 2, 2005, over \$26.0 million had been committed, and over \$18.7 million had been disbursed.<sup>20</sup>

Funding Year 2004 was July 1, 2004, through June 30, 2005. USAC reports that it posted 2,793 Form 465 packets, and received 1,981 Form 466 packets. Of the 1,981 Form 466 packets, 1,029 have been completely processed, 89 are awaiting supervisory approval only, 120 are complete and ready to process, 88 have been withdrawn by the applicant, 15 have been denied, and 640 were incomplete or require clarification.<sup>21</sup> As of June 2, 2005, over \$20.1 million had been committed, and over \$2.1 million had been disbursed.<sup>22</sup>

Table 5.3 shows state-by-state disbursements by service speed. In some instances, such as with frame relay service, the service speed was not clearly identifiable. Whenever possible, the most likely speed for each service was assumed. For example, Frame Relay theoretically could be provided at voice grade speeds, but the vast majority of it is provided at broadband speeds (200K to 1.49Mb), so Frame Relay was assumed to be broadband at that level.

Table 5.4 shows, for Funding Years 2002 and 2003, state-by-state disbursements from the Rural Health Care Support Mechanism, the population of the rural areas, and the disbursements per person in rural areas.

---

19 Universal Service Administrative Company, *Federal Universal Service Support Mechanisms Fund Size Projections for the Third Quarter 2005*, at 16.

20 See Table 5.2.

21 Universal Service Administrative Company, *Federal Universal Service Support Mechanisms Fund Size Projections for the Third Quarter 2005*, at 17.

22 See Table 5.2.

**Table 5.1**  
**Rural Health Care Funding Disbursements by Funding Year**

<b>Funding Year</b>	<b>Voice Grade</b>	<b>Broadband</b>		<b>Other Service or Speed Unknown</b>	<b>Total</b>
	<b>56K to 199K</b>	<b>200K to 1.49Mb</b>	<b>1.5Mb and faster</b>		
1998	\$202,778	\$880,375	\$2,292,252	\$0	\$3,375,405
1999	452,992	1,073,816	2,719,619	58,132	4,304,559
2000	613,595	3,015,004	6,685,573	0	10,314,172
2001	319,539	8,110,537	10,125,267	0	18,555,343
2002	423,522	10,614,090	10,342,844	0	21,380,456
2003	415,461	7,878,340	10,455,720	2,200	18,751,722
2004	83,859	534,105	1,491,558	16,300	2,125,823

Note: Disbursements through June 2, 2005. Because of the appeals process, funding commitments and disbursements may be made after the program year ended.

Source: USAC data. Rollups performed by the Industry Analysis and Technology Division, Wireline Competition Bureau, FCC.

**Table 5.2**  
**Rural Health Care Funding Commitments and Disbursements by State**

**Funding Year 2002: July 1, 2002 through June 30, 2003**

State	Total Funds Committed	Providers Receiving Support	Total Funds Disbursed	Providers Receiving Support
Alabama	\$25,969	4	\$23,988	4
Alaska	14,008,346	164	12,670,097	158
Arizona	1,201,363	57	997,097	48
Arkansas	69,264	30	60,442	26
California	354,689	70	345,832	69
Colorado	140,658	13	140,658	13
Connecticut	0	0	0	0
Delaware	0	0	0	0
District of Columbia	0	0	0	0
Florida	249,386	51	220,004	45
Georgia	43,465	3	43,465	3
Hawaii	230,975	16	227,758	16
Idaho	110,423	17	94,748	16
Illinois	114,643	30	111,572	28
Indiana	14,672	6	14,565	6
Iowa	160,686	40	158,091	40
Kansas	228,222	51	220,499	51
Kentucky	540,945	162	534,665	160
Louisiana	1,552	1	1,552	1
Maine	43,472	4	19,305	4
Maryland	0	0	0	0
Massachusetts	0	0	0	0
Michigan	597,812	49	590,740	48
Minnesota	894,318	91	836,859	85
Mississippi	80,628	16	76,389	13
Missouri	49,883	11	33,383	9
Montana	510,429	56	501,491	55
Nebraska	549,256	29	524,119	29
Nevada	65,337	18	55,608	16
New Hampshire	0	0	0	0
New Jersey	0	0	0	0
New Mexico	238,893	25	234,954	24
New York	20,620	3	20,620	3
North Carolina	196,481	21	170,665	18
North Dakota	478,202	49	466,897	49
Ohio	124,651	9	124,651	9
Oklahoma	75,955	25	71,437	24
Oregon	55,583	15	25,556	10
Pennsylvania	12,211	7	12,211	7
Rhode Island	0	0	0	0
South Carolina	20,974	2	20,974	2
South Dakota	374,660	45	355,608	44
Tennessee	81,733	26	55,836	16
Texas	33,054	9	20,658	7
Utah	400,322	21	361,311	17
Vermont	0	0	0	0
Virgin Islands	66,209	8	66,209	8
Virginia	195,418	20	195,186	20
Washington	78,333	29	77,199	28
West Virginia	49,022	8	49,022	8
Wisconsin	425,357	82	395,886	81
Wyoming	155,387	12	152,648	12
<b>Totals</b>	<b>\$23,369,457</b>	<b>1,405</b>	<b>\$21,380,456</b>	<b>1,330</b>

Note: All activity for Funding Year 2002 is complete.

Source: USAC data. Rollups performed by the Industry Analysis and Technology Division, Wireline Competition Bureau, FCC.

**Table 5.2**  
**Rural Health Care Funding Commitments and Disbursements by State**

**Funding Year 2003: July 1, 2003 through June 30, 2004**

State	Total Funds Committed	Providers Receiving Support	Total Funds Disbursed	Providers Receiving Support
Alabama	\$28,736	4	\$26,591	3
Alaska	15,006,652	193	11,138,143	111
Arizona	1,182,242	62	460,643	41
Arkansas	113,247	36	51,236	19
California	378,376	77	242,427	32
Colorado	142,852	15	105,305	12
Connecticut	0	0	0	0
Delaware	0	0	0	0
District of Columbia	0	0	0	0
Florida	259,622	44	96,526	6
Georgia	70,580	5	69,731	4
Hawaii	211,966	20	211,966	20
Idaho	212,171	22	80,396	16
Illinois	91,725	25	57,857	12
Indiana	26,375	8	18,976	5
Iowa	186,674	41	127,441	32
Kansas	377,833	62	316,036	48
Kentucky	477,586	207	449,609	197
Louisiana	6,501	3	1,198	1
Maine	83,600	9	1,580	1
Maryland	0	0	0	0
Massachusetts	0	0	0	0
Michigan	551,152	50	432,552	37
Minnesota	1,005,904	101	748,323	63
Mississippi	113,354	14	97,482	7
Missouri	101,525	26	63,214	18
Montana	551,206	61	463,343	55
Nebraska	615,389	33	594,167	29
Nevada	66,767	18	21,397	7
New Hampshire	0	0	0	0
New Jersey	0	0	0	0
New Mexico	314,361	49	155,135	13
New York	14,252	3	13,651	2
North Carolina	149,423	16	71,038	8
North Dakota	460,135	58	389,599	49
Ohio	142,734	8	80,352	6
Oklahoma	106,114	35	30,296	11
Oregon	21,586	9	3,152	1
Pennsylvania	47,646	13	19,251	8
Rhode Island	0	0	0	0
South Carolina	7,323	3	4,320	1
South Dakota	421,819	49	301,947	28
Tennessee	31,717	14	9,201	3
Texas	139,929	28	2,560	1
Utah	687,450	28	548,384	24
Vermont	1,265	3	1,040	3
Virgin Islands	115,575	9	113,637	8
Virginia	166,495	28	162,199	27
Washington	68,592	28	37,565	11
West Virginia	123,204	29	72,180	18
Wisconsin	983,229	92	739,355	71
Wyoming	155,530	12	120,722	10
Totals	\$26,020,414	1,650	\$18,751,722	1,079

Note: Disbursements through June 2, 2005. Because of the appeals process, funding commitments and disbursements may be made after the program year ended.

Source: USAC data. Rollups performed by the Industry Analysis and Technology Division, Wireline Competition Bureau, FCC.

**Table 5.2**  
**Rural Health Care Funding Commitments and Disbursements by State**

**Funding Year 2004: July 1, 2004 through June 30, 2005**

State	Total Funds Committed	Providers Receiving Commitments	Total Funds Disbursed	Providers Receiving Support
Alabama	\$792	1	\$619,536	11
Alaska	12,798,279	148	37,450	5
Arizona	428,833	38	11,863	3
Arkansas	75,970	13	48,961	10
California	295,331	32	8,969	1
Colorado	39,258	5	0	0
Connecticut	0	0	0	0
Delaware	0	0	0	0
District of Columbia	0	0	0	0
Florida	135,344	17	0	0
Georgia	109,557	7	27,124	2
Hawaii	267,772	21	7,800	1
Idaho	58,210	16	23,184	9
Illinois	172,666	29	5,868	5
Indiana	127,905	6	0	0
Iowa	132,756	30	84,710	12
Kansas	387,708	50	24,686	5
Kentucky	657,288	175	262,245	148
Louisiana	498	1	0	0
Maine	32,295	6	0	0
Maryland	0	0	0	0
Massachusetts	0	0	0	0
Michigan	176,567	21	19,856	6
Minnesota	649,921	80	177,540	29
Mississippi	144,804	11	44,302	6
Missouri	105,996	23	4,406	9
Montana	458,301	47	86,466	12
Nebraska	700,612	42	11,296	5
Nevada	24,558	4	0	0
New Hampshire	2,483	1	1,241	1
New Jersey	0	0	0	0
New Mexico	74,493	21	9,500	1
New York	7,274	1	0	0
North Carolina	24,687	7	9,984	1
North Dakota	458,017	71	223,898	36
Ohio	37,344	5	22,518	4
Oklahoma	32,851	2	0	0
Oregon	3,667	1	0	0
Pennsylvania	36,016	9	0	0
Rhode Island	0	0	0	0
South Carolina	42,679	10	0	0
South Dakota	358,208	29	283,216	23
Tennessee	41,621	19	6,235	1
Texas	365,695	26	0	0
Utah	149,152	19	20,600	14
Vermont	23,549	6	4,105	4
Virgin Islands	0	0	0	0
Virginia	15,459	2	9,221	1
Washington	42,243	10	0	0
West Virginia	40,871	10	0	0
Wisconsin	412,911	48	29,045	8
Wyoming	43,620	4	0	0
Totals	\$20,194,060	1,124	\$2,125,823	373

Note: Disbursements through June 2, 2005. Because of the appeals process, funding commitments and disbursements may be made after the program year ended.

Source: USAC data. Rollups performed by the Industry Analysis and Technology Division, Wireline Competition Bureau, FCC.



**Table 5.3**  
**Disbursements by Service Speeds Acquired by Rural Health Care Providers**  
**Funding Year 2002: July 1, 2002 through June 30, 2003**

State	Voice Grade	Broadband		Other Service or Speed Unknown	Total
	56K to 199K	200K to 1.49Mb	1.5Mb and faster		
Alabama	\$0	\$153	\$23,835	\$0	\$23,988
Alaska	0	8,315,687	4,354,410	0	12,670,097
Arizona	0	142,394	854,703	0	997,097
Arkansas	4,160	5,483	50,799	0	60,442
California	181,726	111,820	52,286	0	345,832
Colorado	2,432	0	138,226	0	140,658
Connecticut	0	0	0	0	0
Delaware	0	0	0	0	0
District of Columbia	0	0	0	0	0
Florida	0	168,333	51,671	0	220,004
Georgia	0	0	43,465	0	43,465
Hawaii	0	0	227,758	0	227,758
Idaho	0	78,152	16,596	0	94,748
Illinois	0	11,257	100,315	0	111,572
Indiana	0	1,194	13,371	0	14,565
Iowa	530	31,633	125,928	0	158,091
Kansas	31,973	74,483	114,044	0	220,499
Kentucky	35,267	303,816	195,581	0	534,665
Louisiana	0	1,552	0	0	1,552
Maine	17,689	1,616	0	0	19,305
Maryland	0	0	0	0	0
Massachusetts	0	0	0	0	0
Michigan	16,492	31,626	542,622	0	590,740
Minnesota	3,066	348,498	485,295	0	836,859
Mississippi	14,937	17,763	43,689	0	76,389
Missouri	0	10,034	23,349	0	33,383
Montana	1,769	16,676	483,046	0	501,491
Nebraska	0	70,107	454,011	0	524,119
Nevada	0	31,615	23,993	0	55,608
New Hampshire	0	0	0	0	0
New Jersey	0	0	0	0	0
New Mexico	0	161,609	73,345	0	234,954
New York	0	1,129	19,491	0	20,620
North Carolina	0	22,658	148,007	0	170,665
North Dakota	23,733	55,507	387,657	0	466,897
Ohio	173	4,632	119,847	0	124,651
Oklahoma	199	5,109	66,128	0	71,437
Oregon	0	20,111	5,445	0	25,556
Pennsylvania	1,566	0	10,645	0	12,211
Rhode Island	4,644	0	16,330	0	20,974
South Carolina	5,364	98,457	251,788	0	355,608
South Dakota	0	0	0	0	0
Tennessee	9,596	26,124	20,116	0	55,836
Texas	1,726	1,841	17,091	0	20,658
Utah	0	105,963	255,348	0	361,311
Vermont	0	0	0	0	0
Virgin Islands	1,128	0	65,081	0	66,209
Virginia	0	77,709	117,477	0	195,186
Washington	1,267	26,574	49,358	0	77,199
West Virginia	0	41,365	7,657	0	49,022
Wisconsin	64,084	141,429	190,373	0	395,886
Wyoming	0	49,980	102,668	0	152,648
Totals	\$423,522	\$10,614,090	\$10,342,844	\$0	\$21,380,456

Note: All activity for Funding Year 2002 is complete.

Source: USAC data. Rollups performed by the Industry Analysis and Technology Division, Wireline Competition Bureau, FCC.

**Table 5.3**  
**Disbursements by Service Speeds Acquired by Rural Health Care Providers**  
**Funding Year 2003: July 1, 2003 through June 30, 2004**

State	Voice Grade	Broadband		Other Service or Speed Unknown	Total
	56K to 199K	200K to 1.49Mb	1.5Mb and faster		
Alabama	\$0	\$0	\$26,591	\$0	\$26,591
Alaska	22,766	6,604,768	4,510,609	0	11,138,143
Arizona	0	13,263	447,380	0	460,643
Arkansas	0	3,330	47,906	0	51,236
California	176,002	14,109	52,316	0	242,427
Colorado	15,114	0	90,191	0	105,305
Connecticut	0	0	0	0	0
Delaware	0	0	0	0	0
District of Columbia	0	0	0	0	0
Florida	0	2,244	94,282	0	96,526
Georgia	0	0	69,731	0	69,731
Hawaii	0	0	211,966	0	211,966
Idaho	0	39,609	40,787	0	80,396
Illinois	0	16,056	41,801	0	57,857
Indiana	0	0	18,976	0	18,976
Iowa	0	23,545	103,896	0	127,441
Kansas	21,684	202,215	92,136	0	316,036
Kentucky	1,795	214,797	233,017	0	449,609
Louisiana	0	0	1,198	0	1,198
Maine	0	1,580	0	0	1,580
Maryland	0	0	0	0	0
Massachusetts	0	0	0	0	0
Michigan	3,120	8,528	420,905	0	432,552
Minnesota	6,133	168,028	574,162	0	748,323
Mississippi	0	3,989	93,493	0	97,482
Missouri	0	12,687	50,527	0	63,214
Montana	0	8,428	454,915	0	463,343
Nebraska	22,517	67,708	503,942	0	594,167
Nevada	0	0	21,397	0	21,397
New Hampshire	0	0	0	0	0
New Jersey	0	0	0	0	0
New Mexico	0	85,459	69,676	0	155,135
New York	1,975	0	11,676	0	13,651
North Carolina	0	876	70,162	0	71,038
North Dakota	10,758	24,696	354,146	0	389,599
Ohio	179	1,332	78,841	0	80,352
Oklahoma	0	10,220	20,075	0	30,296
Oregon	0	0	3,152	0	3,152
Pennsylvania	1,686	35	17,530	0	19,251
Rhode Island	4,320	0	0	0	4,320
South Carolina	4,859	7,079	290,009	0	301,947
South Dakota	0	0	0	0	0
Tennessee	5,547	0	3,654	0	9,201
Texas	2,560	0	0	0	2,560
Utah	0	115,225	433,159	0	548,384
Vermont	0	1,040	0	0	1,040
Virgin Islands	0	0	113,637	0	113,637
Virginia	0	451	161,748	0	162,199
Washington	0	0	37,565	0	37,565
West Virginia	0	39,329	32,851	0	72,180
Wisconsin	114,447	133,857	488,851	2,200	739,355
Wyoming	0	53,858	66,864	0	120,722
Totals	\$415,461	\$7,878,340	\$10,455,720	\$2,200	\$18,751,722

Note: Disbursements through June 2, 2005. Because of the appeals process, funding commitments and disbursements may be made after the program year ended.

Source: USAC data. Rollups performed by the Industry Analysis and Technology Division, Wireline Competition Bureau, FCC.

**Table 5.3**  
**Disbursements by Service Speeds Acquired by Rural Health Care Providers**  
**Funding Year 2004: July 1, 2004 through June 30, 2005**

State	Voice Grade	Broadband		Other Service or Speed Unknown	Total
	56K to 199K	200K to 1.49Mb	1.5Mb and faster		
Alabama	\$0	\$0	\$0	\$0	\$0
Alaska	13,059	280,353	326,123	0	619,536
Arizona	0	0	37,450	0	37,450
Arkansas	325	0	11,538	0	11,863
California	1,050	8,477	39,434	0	48,961
Colorado	0	0	8,969	0	8,969
Connecticut	0	0	0	0	0
Delaware	0	0	0	0	0
District of Columbia	0	0	0	0	0
Florida	0	0	0	0	0
Georgia	0	0	27,124	0	27,124
Hawaii	0	0	7,800	0	7,800
Idaho	750	12,911	9,523	0	23,184
Illinois	1,666	0	4,202	0	5,868
Indiana	0	0	0	0	0
Iowa	560	3,222	80,928	0	84,710
Kansas	7,198	0	17,489	0	24,686
Kentucky	36,222	118,511	107,512	0	262,245
Louisiana	0	0	0	0	0
Maine	0	0	0	0	0
Maryland	0	0	0	0	0
Massachusetts	0	0	0	0	0
Michigan	7,749	1,355	10,751	0	19,856
Minnesota	2,279	1,746	173,515	0	177,540
Mississippi	0	2,322	41,980	0	44,302
Missouri	4,406	0	0	0	4,406
Montana	485	0	85,980	0	86,466
Nebraska	1,010	0	10,286	0	11,296
Nevada	0	0	0	0	0
New Hampshire	0	0	1,241	0	1,241
New Jersey	0	0	0	0	0
New Mexico	0	0	9,500	0	9,500
New York	0	0	0	0	0
North Carolina	0	0	9,984	0	9,984
North Dakota	402	101,571	121,925	0	223,898
Ohio	0	0	6,218	16,300	22,518
Oklahoma	0	0	0	0	0
Oregon	0	0	0	0	0
Pennsylvania	0	0	0	0	0
Rhode Island	0	0	0	0	0
South Carolina	0	0	0	0	0
South Dakota	2,362	3,637	277,216	0	283,216
Tennessee	0	0	6,235	0	6,235
Texas	0	0	0	0	0
Utah	0	0	20,600	0	20,600
Vermont	2,400	0	1,705	0	4,105
Virgin Islands	0	0	0	0	0
Virginia	1,181	0	8,040	0	9,221
Washington	0	0	0	0	0
West Virginia	0	0	0	0	0
Wisconsin	754	0	28,291	0	29,045
Wyoming	0	0	0	0	0
Totals	\$83,859	\$534,105	\$1,491,558	\$16,300	\$2,125,823

Note: Disbursements through June 2, 2005. Because of the appeals process, funding commitments and disbursements may be made after the program year ended.

Source: USAC data. Rollups performed by the Industry Analysis and Technology Division, Wireline Competition Bureau, FCC.

**Table 5.4**  
**Disbursements per Person for Rural Health Care Support Mechanism, by State**  
**Values in Thousands, Except Disbursements per Person in Rural Areas**

**Funding Year 2002: July 1, 2002 through June 30, 2003**

State or Jurisdiction	USAC Disbursements on Behalf of Rural Health Care Providers	Population in Rural Areas <sup>1</sup>	Disbursements Per Person in Rural Areas
Alabama	\$24	1,407	\$0.017
Alaska	12,670	367	34.556
American Samoa	0	57	0.000
Arizona	997	954	1.046
Arkansas	60	1,435	0.042
California	346	2,521	0.137
Colorado	141	777	0.181
Connecticut	0	334	0.000
Delaware	0	157	0.000
District of Columbia	0	0	NA
Florida	220	1,427	0.154
Georgia	43	2,520	0.017
Guam	0	155	0.000
Hawaii	228	335	0.679
Idaho	95	862	0.110
Illinois	112	1,878	0.059
Indiana	15	1,691	0.009
Iowa	158	1,600	0.099
Kansas	220	1,193	0.185
Kentucky	535	2,069	0.258
Louisiana	2	1,111	0.001
Maine	19	854	0.023
Maryland	0	385	0.000
Massachusetts	0	335	0.000
Michigan	591	1,769	0.334
Minnesota	837	1,594	0.525
Mississippi	76	1,821	0.042
Missouri	33	1,799	0.019
Montana	501	705	0.712
Nebraska	524	811	0.646
Nevada	56	305	0.182
New Hampshire	0	380	0.000
New Jersey	0	0	NA
New Mexico	235	856	0.274
New York	21	1,537	0.013
North Carolina	171	2,612	0.065
North Dakota	467	367	1.271
Northern Mariana Islands	0	69	0.000
Ohio	125	2,139	0.058
Oklahoma	71	1,378	0.052
Oregon	26	977	0.026
Pennsylvania	12	1,893	0.006
Puerto Rico	0	3,859	0.000
Rhode Island	0	55	0.000
South Carolina	21	1,205	0.017
South Dakota	356	503	0.707
Tennessee	56	1,827	0.031
Texas	21	3,280	0.006
Utah	361	531	0.681
Vermont	0	448	0.000
Virgin Islands	66	109	0.607
Virginia	195	1,503	0.130
Washington	77	1,136	0.068
West Virginia	49	1,043	0.047
Wisconsin	396	1,757	0.225
Wyoming	153	354	0.431
<b>Totals</b>	<b>\$21,380</b>	<b>58,795</b>	<b>\$0.364</b>

Note: Disbursements through June 2, 2005. Because of the appeals process, funding commitments and disbursements may be made after the program year ended.

<sup>1</sup> Population in entirely rural counties as of April 1, 2000 from the Census Bureau. Some commitments were allowed in non-rural counties in areas affected by the Goldsmith Modification. See 47 C.F.R. § 54.5. For those counties, the 2000 rural population has been estimated.

Source: USAC data. Rollups performed by the Industry Analysis and Technology Division, Wireline Competition Bureau, FCC.

**Table 5.4**  
**Disbursements per Person for Rural Health Care Support Mechanism, by State**  
**Values in Thousands, Except Disbursements per Person in Rural Areas**

*Funding Year 2003: July 1, 2003 through June 30, 2004*

State or Jurisdiction	USAC Disbursements on Behalf of Rural Health Care Providers	Population in Rural Areas <sup>1</sup>	Disbursements Per Person in Rural Areas
Alabama	\$27	1,407	\$0.019
Alaska	11,138	367	30.378
American Samoa	0	57	0.000
Arizona	461	954	0.483
Arkansas	51	1,435	0.036
California	242	2,521	0.096
Colorado	105	777	0.136
Connecticut	0	334	0.000
Delaware	0	157	0.000
District of Columbia	0	0	NA
Florida	97	1,427	0.068
Georgia	70	2,520	0.028
Guam	0	155	0.000
Hawaii	212	335	0.632
Idaho	80	862	0.093
Illinois	58	1,878	0.031
Indiana	19	1,691	0.011
Iowa	127	1,600	0.080
Kansas	316	1,193	0.265
Kentucky	450	2,069	0.217
Louisiana	1	1,111	0.001
Maine	2	854	0.002
Maryland	0	385	0.000
Massachusetts	0	335	0.000
Michigan	433	1,769	0.245
Minnesota	748	1,594	0.470
Mississippi	97	1,821	0.054
Missouri	63	1,799	0.035
Montana	463	705	0.658
Nebraska	594	811	0.732
Nevada	21	305	0.070
New Hampshire	0	380	0.000
New Jersey	0	0	NA
New Mexico	155	856	0.181
New York	14	1,537	0.009
North Carolina	71	2,612	0.027
North Dakota	390	367	1.060
Northern Mariana Islands	0	69	0.000
Ohio	80	2,139	0.038
Oklahoma	30	1,378	0.022
Oregon	3	977	0.003
Pennsylvania	19	1,893	0.010
Puerto Rico	0	3,859	0.000
Rhode Island	0	55	0.000
South Carolina	4	1,205	0.004
South Dakota	302	503	0.601
Tennessee	9	1,827	0.005
Texas	3	3,280	0.001
Utah	548	531	1.033
Vermont	1	448	0.002
Virgin Islands	114	109	1.043
Virginia	162	1,503	0.108
Washington	38	1,136	0.033
West Virginia	72	1,043	0.069
Wisconsin	739	1,757	0.421
Wyoming	121	354	0.341
<b>Totals</b>	<b>\$18,752</b>	<b>58,795</b>	<b>\$0.319</b>

Note: Disbursements through June 2, 2005. Because of the appeals process, funding commitments and disbursements may be made after the program year ended.

<sup>1</sup> Population in entirely rural counties as of April 1, 2000 from the Census Bureau. Some commitments were allowed in non-rural counties in areas affected by the Goldsmith Modification. See 47 C.F.R. § 54.5. For those counties, the 2000 rural population has been estimated.

Source: USAC data. Rollups performed by the Industry Analysis and Technology Division, Wireline Competition Bureau, FCC.

## 6. Subscribership and Penetration

The number and percentage of households that have telephone service represent the most fundamental measures of the extent of universal service. Continuing analysis of telephone penetration statistics allows us to examine the aggregate effects of Commission actions on households' decisions to maintain, acquire or drop telephone service. This section presents comprehensive data on telephone penetration statistics collected by the Bureau of the Census under contract with the Federal Communications Commission.<sup>1</sup> Along with telephone penetration statistics for the United States and each of the states from November 1983 to March 2005, data are provided on penetration based on various demographic characteristics. This section also updates information on telephone penetration by income by state.<sup>2</sup> This information is designed to help evaluate the degree of success of making telephone service available to low-income households in each state.

The most widely used measure of telephone subscribership is the percentage of households with telephone service, sometimes called a measure of telephone penetration. Prior to the 1980s, precise measurements of telephone subscribership received little attention. Traditionally, telephone penetration was measured by dividing the number of residential telephone lines by the number of households. Measures of penetration based on the number of residential lines, however, became subject to a large margin of error as more and more households added second telephone lines and more consumers acquired second homes. By 1980, the traditional measure of penetration (residential lines divided by the number of households) reached 96%, while the number of households reporting that they had telephones in the 1980 census was 92.9%.

Recognizing the need for more precise periodic measurements of subscribership, the Commission requested that the Census Bureau include questions on telephone availability as part of its Current Population Survey (CPS), which monitors demographic trends between the decennial censuses. This survey is a staggered panel survey in which the people residing at particular addresses are included in the survey for four consecutive months in one year and the same four months in the following year. Use of the CPS has several advantages: it is conducted every month

---

1 This information was included in Industry Analysis and Technology Division, Wireline Competition Bureau, Federal Communications Commission, *Telephone Subscribership in the United States* (May 25, 2005). That report is updated three times a year. After the cutoff date for data in this report, we received new data for July 2005 showing an increase in the penetration rate to 94.0%. Those data are included in *Telephone Subscribership in the United States* (November 7, 2005).

2 This information was included in Industry Analysis and Technology Division, Wireline Competition Bureau, Federal Communications Commission, *Telephone Penetration by Income by State* (March 10, 2005). That report contains information on the number of households in each state as well as the percentages reported here.

by an independent and expert agency; the sample is large; and the questions are consistent. Thus, changes in the results can be compared over time with a reasonable degree of confidence.

Unfortunately, the results of the CPS cannot be directly compared with the penetration figures contained in the 1980, 1990, and 2000 decennial censuses. This is due to differences in sampling techniques and survey methodologies, and because of differences in the context in which the questions were asked. For example, the 2000 decennial census reported 97.6% of all occupied housing units in the United States had telephone service available, whereas the CPS data showed a penetration rate of 94.6% of households for March 2000. This difference is statistically significant and appears to indicate that the CPS value may be on the low side and the decennial census value may be on the high side, with the most probable value lying somewhere in between.

The decennial census data have the advantage of using much larger samples than the CPS because they are based on a sample of one-in-six households that filled out the Census Bureau's long form. This makes it possible to look at long-run trends for small minority groups. For example, statistics from the 2000 census estimated that 67.9% of all American Indian households living on federally recognized reservations and trust lands had telephone service, as compared with 46.6% estimated from the 1990 census.<sup>3</sup>

The specific questions asked in the CPS are: "Does this house, apartment, or mobile home have telephone service from which you can both make and receive calls? Please include cell phones, regular phones, and any other type of telephone."<sup>4</sup> And, if the answer to the first question

---

3 For more information, see the report Industry Analysis and Technology Division, Wireline Competition Bureau, Federal Communications Commission, *Telephone Subscribership on American Indian Reservations and Off-Reservation Trust Lands* (May 5, 2003).

4 The questions are intended to be neutral as to whether the household has wireline or wireless phones. Through November 2004, this question had been worded: "Is there a telephone in this house/apartment?" For the November 2001 survey, households were also asked which type(s) of phones they had. While the response rate was not sufficient for a complete reporting of the results of this follow-up question, 1.2% of the households indicated that they had only wireless phones. 5.9% of the households failed to answer this question. The CPS no longer asks this follow-up question on a regular basis. However, a similar question was again asked in February 2004 for a special supplement given to a portion of the sample. In that month, 4.9% of those completing the supplement indicated that they had only wireless phones. 12.5% of the households failed to complete the supplement, and when imputed responses of those households are included, the estimate of households with only wireless goes up to 6.0%. Because of the increasing number of households that have wireless only, there was some concern that some of these households may not think of their cell phones when asked if they have a telephone. Consequently, beginning in December 2004, CPS changed its telephone question to the wording given above. It is possible that some of the drop in the penetration rate between November 2004 and March 2005 is for households who had a phone, but did not have

is "no," this is followed up with, "Is there a telephone elsewhere on which people in this household can be called?" If the answer to the first question is "yes," the household is counted as having a telephone "in unit." If the answer to either the first or second question is "yes," the household is counted as having a telephone "available." The "in unit" data and the "available" data are reported in Tables 6.6 through 6.10 and 6.12 through 6.16, and Charts 6.1 and 6.8. All of the remaining tables and charts of this section just report the "in unit" data.

Although the survey is conducted every month, not all questions are asked every month. The telephone questions are asked once every four months: in the month that a household is first included in the sample and in the month that the household reenters the sample a year later. Since the sample is staggered, the reported information for any given month actually reflects responses over the preceding four months. Aggregated summaries of the responses are reported to the Commission, based on the surveys conducted through March, July, and November of each year. The CPS later provides the Commission with the raw data files containing all of the responses to all of the questions on the CPS questionnaires in those months.<sup>5</sup>

The Census Bureau data are based on a nationwide sample of about 50 to 60 thousand households in the 50 states and the District of Columbia. (The CPS does not cover outlying areas that are not states, such as Puerto Rico, Guam, American Samoa, the Virgin Islands, and the Northern Mariana Islands.) Because a sample is used, the estimates are subject to sampling error. For the nationwide totals, changes in telephone penetration between consecutive reports of less than 0.4% may be due to sampling error and cannot be regarded as statistically significant.<sup>6</sup> As explained below, when comparing the same month in two consecutive years, changes of less than or equal to 0.3% are not statistically significant. When comparing annual averages, changes of less than or equal to 0.2% are not statistically significant. The annual averages are the average of the three surveys of the year in question. For individual states or other subgroups of the U.S. population, the amount of sampling variability is much greater, because the sample sizes are smaller. This will require larger changes to yield statistical significance at the same confidence level.

The data in this section are not seasonally adjusted. After adjusting for the trend over time, there is an average increase of less than 0.2% among the reported months. All of the changes are below the threshold of statistical significance.

Once a year, in March, the CPS supplements its survey with additional questions, which include detailed information about income, and augments its sample with about 2,500 additional Hispanic households. Starting in 2001, the sample was further augmented with about 20,000

---

service.

5 Tables 6.3 through 6.5, 6.11, and 6.17 of this section are derived from these raw data files.

6 The determination of the statistical significance of a change over time is discussed below. The critical value is dependent on the sizes of the samples from which the change is computed and by the confidence level, which is 95% here.



additional households with children.<sup>7</sup> The more detailed information from the March surveys makes it possible to adjust the income categories for inflation, and therefore make the purchasing power within each category stable over time. In the July and November surveys, only broad income categories are reported. (These are the categories that appear in Table 6.7.)

The Commission's Lifeline support mechanism was instituted in 1985 to help low-income households afford the monthly cost of telephone service. Under the federal Lifeline support mechanism, telephone companies offer reduced rates to qualifying households and receive reimbursement from the federal universal service support mechanisms. Initially, Lifeline was available only in those states that chose to participate by providing matching assistance.

Effective in 1998, the federal Lifeline support mechanism was revised so that a basic level of assistance would be provided in all states.<sup>8</sup> Additional federal support is also provided wherever a state chooses to provide matching assistance, at a rate of \$1 in federal support for each \$2 of state matching support, up to a maximum of \$1.75 federal support (corresponding to \$3.50 of state matching support). States may provide further support without further matching federal assistance.

## **Results and Statistical Analysis**

Census Bureau figures for March 2005 show that the percentage of households subscribing to telephone service is 92.4%. This figure is down 1.8% from March 2004. This decrease is statistically significant. The average penetration rate for the year 2004 was 93.8%, which is down 1.3% from the 2003 average. This decrease is also statistically significant.

This section includes figures showing subscribership percentages by state, by the head of the household's age and race, by household size, by income, and for adult individuals by labor force status. The March 2005 data show that 93.2% of adult individuals in the civilian non-institutionalized population have a telephone in their household. This is down 1.8% from March 2004. This decrease is statistically significant. The average penetration rate for 2004 was 94.7% for adult individuals, which is down 1.2% from the 2003 average. This decrease is also statistically significant.

This section contains seventeen tables and nine charts presenting penetration statistics for various geographic and demographic characteristics. The charts and the first five tables present

---

7 The responses from the additional Hispanic households and households with children are not included in Tables 6.1, 6.2, and 6.6 through 6.10. Thus, in some cases, there may be small discrepancies between the percentages in those tables and the percentages in Tables 6.3 through 6.5 and 6.11.

8 The basic federal Lifeline support level is the subscriber line charge plus \$1.75 per line per month. Eligible subscribers living on tribal lands may receive up to \$25 additional Lifeline support as needed to bring their monthly rate down to \$1.

summaries of the available information. Tables 6.6 through 6.11 present more detailed information. In Tables 6.6 through 6.10, only the annual averages are included for the years 1984 through 2002. March, July, and November data for those years are available in previous Monitoring Reports in CC Docket Nos. 87-339 or 98-202. Tables 6.12 through 6.17 provide information necessary to determine the statistical significance of changes in the penetration rates over time.

Table 6.1 summarizes the telephone penetration for the United States, combining information on the number of households with the penetration rates.

Chart 6.1 graphically depicts the nationwide penetration rates for households over time.

Table 6.2 summarizes the telephone penetration rates by state, showing the average rates for 1984 and 2004, the change between those two years, and an indication as to whether the change is statistically significant. The statistical significance of a change is determined not only by the magnitude of that change, but also by the sizes of the samples used to estimate the change.

Chart 6.2 depicts the states with average 2004 penetration rates (as shown in Table 6.2) more than 1% below the national average, within 1% of the national average, or more than 1% above the national average.

Chart 6.3 depicts changes in household penetration rates by state (as shown in Table 6.2) between the average 1984 and 2004 rates. States with statistically significant increases or decreases are shown, along with other states with increases or decreases.

Chart 6.4 depicts the relationship between telephone penetration and household income, using average 2004 penetration rates for all households and for households headed by white, black, and Hispanic persons.<sup>9</sup> It is based on data in Table 6.7.

Chart 6.5 depicts the relationship between telephone penetration and household size, using average 2004 penetration rates for all households and for households headed by white, black, and Hispanic persons. It is based on data in Table 6.8.

Chart 6.6 depicts the relationship between telephone penetration and the head of the household's age, using average 2004 penetration rates for all households and for households headed by white, black, and Hispanic persons. It is based on data in Table 6.9.

---

9 The CPS includes three racial categories: white, black, and other. Others, which include Native Americans, Asians, and Pacific Islanders, are not reported separately because of small sample sizes, but they are included in the totals. Hispanics are reported as an ethnic group, and can be of any race.

Chart 6.7 depicts the relationship between telephone penetration and labor force status for civilian non-institutionalized adults, using average 2004 penetration rates for all adults and for white, black, and Hispanic adults. It is based on data in Table 6.10.

Chart 6.8 graphically depicts the nationwide penetration rates for civilian non-institutionalized adults over time. It is also based on data in Table 6.10.

Chart 6.9 shows the telephone penetration rates in March of each year through 2004 for each of five income categories, adjusted for inflation, for the entire United States. It is based on data in Table 6.11. The income categories (expressed in March 1984 dollars) are: \$9,999 or less; \$10,000 - \$19,999; \$20,000 - \$29,999; \$30,000 - \$39,999; and \$40,000 or more. These categories were chosen because they are of approximately equal size, both in terms of income ranges and the number of households in each category. The upper limit of the lowest category is also approximately equal to the federal poverty line for a family of four. Between 1984 and 2004, there was a statistically significant increase in the penetration rate for all households. There also were statistically significant increases in penetration rates in the two lowest income categories over this time period, with the largest increase being in the lowest income category.<sup>10</sup> For the middle income category, there was no significant change between 1984 and 2004. For the two highest income categories there were small but significant decreases in the penetration rate between 1984 and 2004. Not all of the increases in the national total penetration rate can be explained by increases in real income, because real income increases are reflected in the movement of households between categories. Thus, penetration changes within each income category represent changes holding real income constant.

To help evaluate the effect of the federal Lifeline support mechanism, Table 6.3 focuses on changes in telephone penetration rates from just before the program was established to just before it was substantially expanded in 1998, by comparing penetration rates for states with and without state Lifeline programs prior to 1998.<sup>11</sup> Briefly, penetration rate increases were greater, on average, in states with Lifeline programs than in states without Lifeline programs.<sup>12</sup> The effect is especially apparent for low-income households,<sup>13</sup> which are the households primarily

---

10 See footnote 16 for the critical values for these significance tests.

11 The expanded program was adopted in 1997, and took effect on January 1, 1998. States with Lifeline programs prior to 1998 are identified in Table 6.3 by showing that the year that Lifeline began was before 1998. Prior to the expansion, states participating in the federal Lifeline program were required to match the federal support with their own state support.

12 The averages for the groups of states were computed as weighted averages of the states in the groups, using the total number of households in each state as weights. This was calculated as the total number of households with telephone service in each group of states divided by the total number of households in that group.

13 Low-income households are those with incomes under \$10,000 expressed in 1984

affected by the federal and state Lifeline programs. Between March 1984 and March 1997, the increase in the average penetration rate in states with Lifeline programs was 6.5% for low-income households. During this period, the increase in subscribership among low-income households in those states that adopted Lifeline programs was double that of states that did not adopt such programs, although there may have been other factors besides Lifeline that contributed to this result.

Information on all households is also included in Table 6.3. Overall penetration rates are more generally available and more commonly cited as measures of penetration than are rates only for low-income households. Penetration rate increases were again greater, on average, in states that established Lifeline programs. The increase for states with Lifeline programs was statistically significant,<sup>14</sup> but the increase for states without state Lifeline programs was not. States that adopted Lifeline programs before 1998 generally had lower penetration rates in 1984 than those that did not adopt such programs. By 1997, the difference in the penetration rates for the two groups diminished significantly.

Table 6.4 focuses on the change in penetration rates between March 1997 (before the expansion of the federal Lifeline program) and March 2004. The states are divided into four groups:

- “Full Assistance” states providing sufficient support to get the maximum federal matching support. The total state support in these states was \$3.50 or more;<sup>15</sup>
- “Nearly Full Assistance” states providing slightly less support than that required to get the maximum federal matching support. In most cases, \$3.50 support was provided to most but not all lifeline customers. The total state support in these states averaged over \$3.00 per lifeline customer but less than \$3.50.
- “Intermediate Assistance” states providing some support, but less than enough to qualify for the maximum federal support. The monthly level of state support in such states was more than \$0, but less than \$3.00;
- “Basic Assistance” states providing no state support, and receiving just the basic federal support.

On average, for low-income households in those states where the maximum federal support is provided, telephone penetration increased significantly, by 3.0%, between March 1997 and March 2004. In this group of states, there was a smaller but not statistically significant increase in the overall penetration rate for all households. For states with nearly full assistance, there was an increase of 3.6% in the low-income penetration rate and a smaller but not

---

dollars, which is equivalent to \$17,954 in 2003 dollars.

14 See the paragraph describing Tables 6.12 through 6.16 for a discussion of the determination of the statistical significance of a change over time. The critical value is dependent on the sizes of the samples from which the change is computed.

15 Any state support over \$3.50 is not matched by further federal support.

significant increase in overall penetration. For states with intermediate assistance, there was an increase of 0.9% in the low-income penetration rate and a small but not significant decrease in overall penetration. For states with just the basic federal support, the average penetration for low-income households decreased by 2.1% and the average penetration for all households decreased by 1.4%, and neither change was statistically significant.

Data on individual states are provided in Table 6.5. The support amounts shown in Table 6.5 are the average state support for all lifeline subscribers in March 2004.

Table 6.6 shows the CPS penetration rates for the United States and for each state beginning with November 1983. Because the CPS began collecting this data only in 1983, comparable values are not available prior to November 1983. For each of the surveys, the column headed "Unit" indicates the percentage of households for which there is a telephone in the housing unit. The column headed "Avail." indicates the percentage of households which have telephone service available for incoming calls, either in the housing unit or elsewhere (such as at work or at a neighbor's home).

Table 6.7 shows the nationwide penetration rates for households by income and the race of the head of the household. It shows a strong relationship between income and penetration. Caution should be used in comparing these figures over time, because these income levels are not adjusted for inflation. Thus, the same nominal income level at two points in time will reflect different real incomes in terms of purchasing power. Also, the income categories have changed over time due to the changing value of the dollar. Consequently, when evaluating penetration changes by income levels over time, Table 6.11 should be used.

Table 6.8 shows the nationwide penetration rates for households by the size of the household and the race of the householder. It shows that penetration is higher for households of 2 to 5 people than it is for single-person households or those with 6 or more people.

Table 6.9 shows the nationwide penetration rates for households by the age and race of the head of the household. It shows that the penetration rate is lowest for young and non-white households.

Table 6.10 shows the nationwide penetration rates for all persons that are at least 15 years old in the civilian non-institutionalized population by their race and employment status. Since this table is for individual adults rather than households, the total penetration rates are different from those in the previous tables. It shows that penetration is lowest among the unemployed.

Table 6.11 shows the penetration rates for each of the income categories, adjusted for inflation, shown in Chart 6.9, for each state for March of each year. The table shows only five categories, rather than the more numerous categories of the nationwide data in Table 6.7, because the small sample sizes caused by a larger number of categories would result in unreliably large sampling variability for the individual states. The relative levels of the March Consumer Price Index for all items (as reported in Table 7.4) were used to make the inflation adjustment. Thus, for

example, \$10,000 in March 1984 dollars had the same purchasing power as \$18,252 in March 2004 dollars. The precise current dollar values in each year are reported at the end of Table 6.11.

Tables 6.12 through 6.16 present the critical values at the 95% confidence level for testing the statistical significance of changes in penetration rates over time in the earlier tables. These critical values are relevant because changes less than or equal to the values shown are likely to be due to sampling error, and thus cannot be regarded as demonstrating that a change in telephone penetration has occurred. In some cases, these critical values are very large because the sample sizes are very small for these subcategories, rendering the changes in estimated penetration rates unreliable. Because there is an overlap of half of the sample from year to year, but no overlap in the sample between surveys that are four months apart, annual changes are less subject to variations in sampling error. Consequently, the critical values should be multiplied by 0.8 when making a comparison for the same month in two consecutive years. When comparing the annual averages, the critical values should be multiplied by 0.5774, since these averages are based on three surveys, and hence have a lower standard error. When comparing annual averages of two consecutive years, the critical values should be multiplied by .46, taking into account both of the above factors.

Table 6.17 shows the sample sizes on which the estimates of Table 6.11 are based. The sampling variability is inversely related to the square root of the sample size. The critical values for individual income categories in Table 6.11 can therefore be estimated by taking the critical value for the state "In Unit" total and multiplying it by the square root of the ratio of the sample size for the state total to the sample size for the income category. In most cases, the critical value for an individual income category will be between two and three times the critical value for the state total.<sup>16</sup> In some cases, these critical values are very large because the sample sizes are very small for these subcategories, thereby rendering the estimated penetration rates unreliable.

---

16 For example, using this methodology to calculate critical values for comparing the 1984 and 2003 values for the United States Total, the critical values are 0.8% for the \$10,000 - \$19,999 and the \$40,000 or more categories, 0.9% for the \$9,999 or less and \$20,000 - \$29,999 categories, and 1.1% for the \$30,000 - \$39,999 category. These compare with 0.4% for all households.

**Table 6.1**  
**Household Telephone Subscribership in the United States**

Date	Households (millions)	Households with Telephones (millions)	Percentage with Telephones	Households without Telephones (millions)	Percentage without Telephones
November 1983	85.8	78.4	91.4%	7.4	8.6%
March 1984	86.0	78.9	91.8%	7.1	8.2%
July 1984	86.6	79.3	91.6%	7.3	8.4%
November 1984	87.4	79.9	91.4%	7.5	8.6%
March 1985	87.4	80.2	91.8%	7.2	8.2%
July 1985	88.2	81.0	91.8%	7.2	8.2%
November 1985	88.8	81.6	91.9%	7.2	8.1%
March 1986	89.0	82.1	92.2%	6.9	7.8%
July 1986	89.5	82.5	92.2%	7.0	7.8%
November 1986	89.9	83.1	92.4%	6.8	7.6%
March 1987	90.2	83.4	92.5%	6.8	7.5%
July 1987	90.7	83.7	92.3%	7.0	7.7%
November 1987	91.3	84.3	92.3%	7.0	7.7%
March 1988	91.8	85.3	92.9%	6.5	7.1%
July 1988	92.4	85.7	92.8%	6.7	7.2%
November 1988	92.6	85.7	92.5%	6.9	7.5%
March 1989	93.6	87.0	93.0%	6.6	7.0%
July 1989	93.8	87.5	93.3%	6.3	6.7%
November 1989	93.9	87.3	93.0%	6.6	7.0%
March 1990	94.2	87.9	93.3%	6.3	6.7%
July 1990	94.8	88.4	93.3%	6.4	6.7%
November 1990	94.7	88.4	93.3%	6.3	6.7%
March 1991	95.3	89.2	93.6%	6.1	6.4%
July 1991	95.5	89.1	93.3%	6.4	6.7%
November 1991	95.7	89.4	93.4%	6.3	6.6%
March 1992	96.6	90.7	93.9%	5.9	6.1%
July 1992	96.6	90.6	93.8%	6.0	6.2%
November 1992	97.0	91.0	93.8%	6.0	6.2%
March 1993	97.3	91.6	94.2%	5.7	5.8%
July 1993	97.9	92.2	94.2%	5.7	5.8%
November 1993	98.8	93.0	94.2%	5.8	5.8%
March 1994	98.1	92.1	93.9%	6.0	6.1%
July 1994	98.6	92.4	93.7%	6.2	6.3%
November 1994	99.8	93.7	93.8%	6.2	6.2%
March 1995	99.9	93.8	93.9%	6.1	6.1%
July 1995	100.0	94.0	94.0%	6.0	6.0%
November 1995	100.4	94.2	93.9%	6.2	6.1%
March 1996	100.6	94.4	93.8%	6.2	6.2%
July 1996	101.2	95.0	93.9%	6.1	6.1%
November 1996	101.3	95.1	93.9%	6.2	6.1%
March 1997	102.0	95.8	93.9%	6.2	6.1%
July 1997	102.3	96.1	93.9%	6.2	6.1%
November 1997	102.8	96.5	93.8%	6.3	6.2%
March 1998	103.4	97.4	94.1%	6.1	5.9%
July 1998	103.4	97.3	94.1%	6.1	5.9%
November 1998	104.1	98.0	94.2%	6.1	5.8%
March 1999	104.8	98.5	94.0%	6.3	6.0%
July 1999	105.1	99.2	94.4%	5.9	5.6%
November 1999	105.4	99.1	94.1%	6.3	5.9%
March 2000	105.3	99.6	94.6%	5.7	5.4%
July 2000	105.8	99.8	94.4%	5.9	5.6%
November 2000	106.5	100.2	94.1%	6.3	5.9%
March 2001	107.0	101.1	94.6%	5.8	5.4%
July 2001	106.9	101.7	95.1%	5.2	4.9%
November 2001	107.7	102.2	94.9%	5.5	5.1%
March 2002	108.3	103.4	95.5%	4.8	4.5%
July 2002	108.5	103.2	95.1%	5.3	4.9%
November 2002	109.0	104.0	95.3%	5.1	4.7%
March 2003	112.1	107.1	95.5%	5.0	4.5%
July 2003	112.1	106.8	95.2%	5.3	4.8%
November 2003	113.1	107.1	94.7%	6.0	5.3%
March 2004	112.9	106.4	94.2%	6.5	5.8%
July 2004	113.5	106.5	93.8%	7.1	6.2%
November 2004	113.8	106.4	93.5%	7.4	6.5%
March 2005	114.5	105.8	92.4%	8.7	7.6%

Note: Details may not appear to add to totals due to rounding.

Chart 6.1

# Telephone Penetration

Households

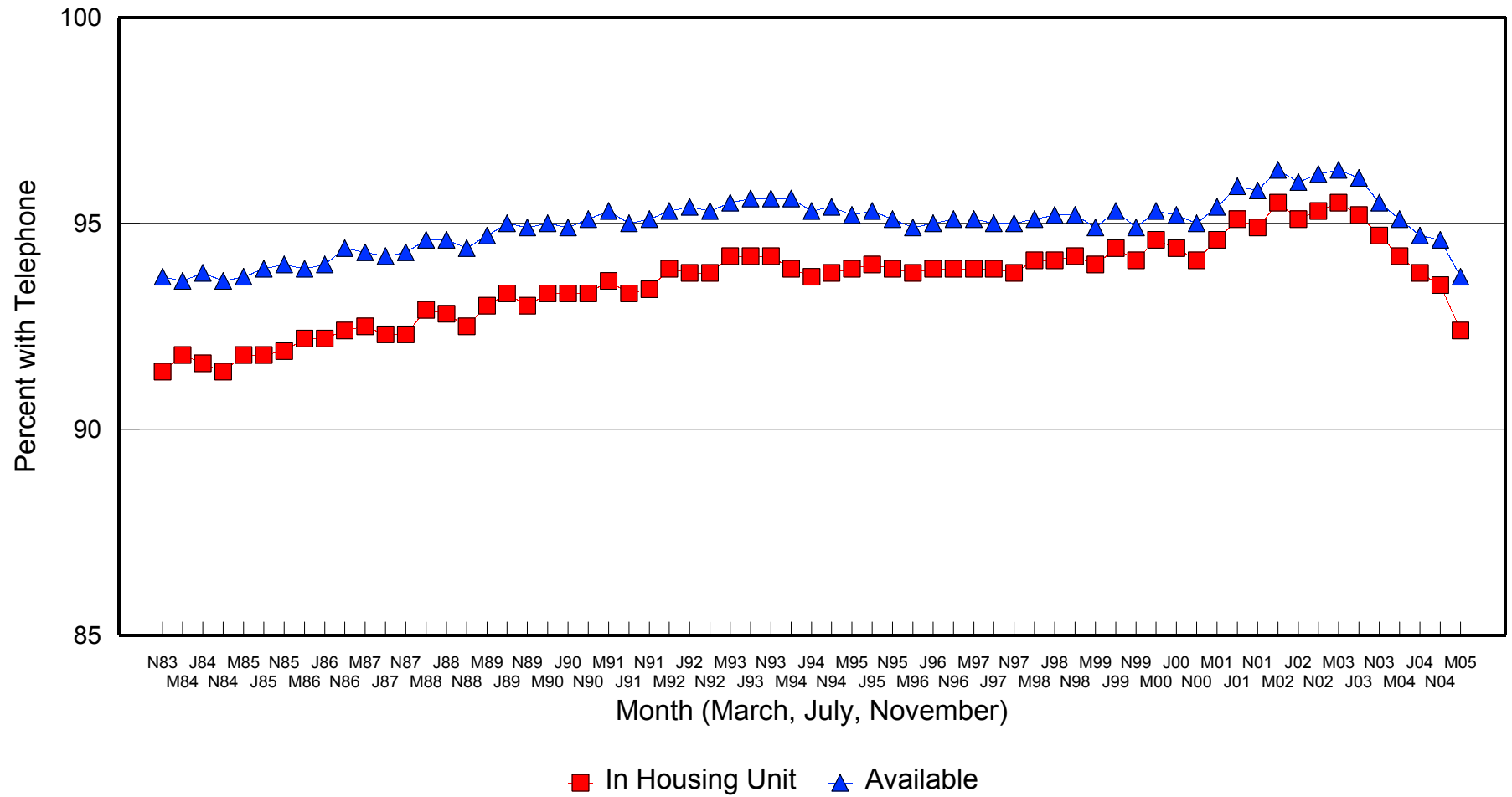



**Table 6.2**  
**Telephone Penetration by State**  
**(Annual Average Percentage of Households with Telephone Service)**

State	1984	2004	Change
Alabama	88.4 %	92.2 %	3.8 % *
Alaska	86.5	95.6	9.1 *
Arizona	86.9	91.8	4.9 *
Arkansas	86.6	88.6	2.0
California	92.5	96.0	3.5 *
Colorado	93.2	95.8	2.6 *
Connecticut	95.5	95.5	0.0
Delaware	94.3	96.0	1.8 *
District of Columbia	94.9	91.9	-3.0 #
Florida	88.7	93.4	4.7 *
Georgia	86.2	91.2	5.0 *
Hawaii	93.5	95.4	1.8 *
Idaho	90.7	94.8	4.1 *
Illinois	94.2	90.1	-4.1 #
Indiana	91.6	91.8	0.3
Iowa	96.2	95.4	-0.8
Kansas	94.3	94.8	0.4
Kentucky	88.1	91.4	3.3 *
Louisiana	89.7	90.9	1.3
Maine	93.4	96.6	3.2 *
Maryland	95.7	93.4	-2.3 #
Massachusetts	95.9	96.4	0.5
Michigan	92.8	93.7	0.9
Minnesota	95.8	97.1	1.3
Mississippi	82.4	89.6	7.2 *
Missouri	91.5	93.7	2.2 *
Montana	91.0	93.5	2.5 *
Nebraska	95.7	95.7	0.0
Nevada	90.4	92.2	1.8
New Hampshire	94.3	96.4	2.1 *
New Jersey	94.8	95.1	0.3
New Mexico	82.0	91.4	9.4 *
New York	91.8	94.5	2.7 *
North Carolina	88.3	93.3	5.0 *
North Dakota	94.6	95.0	0.3
Ohio	92.4	94.9	2.5 *
Oklahoma	90.3	91.0	0.7
Oregon	90.6	95.5	4.9 *
Pennsylvania	94.9	95.6	0.7
Rhode Island	93.6	95.3	1.7
South Carolina	83.7	93.4	9.8 *
South Dakota	93.2	93.6	0.4
Tennessee	88.5	92.8	4.3 *
Texas	88.4	91.8	3.4 *
Utah	92.5	96.3	3.7 *
Vermont	92.3	95.9	3.6 *
Virginia	93.1	94.0	1.0
Washington	93.0	95.5	2.5 *
West Virginia	87.7	93.2	5.5 *
Wisconsin	95.2	95.5	0.2
Wyoming	89.9	94.6	4.7 *
Total United States	91.6 %	93.8 %	2.2 % *

\* Increase is statistically significant at the 95% confidence level.

# Decrease is statistically significant at the 95% confidence level.

Differences may not appear to equal changes due to rounding.

### Chart 6.2

## Average 2004 Telephone Penetration

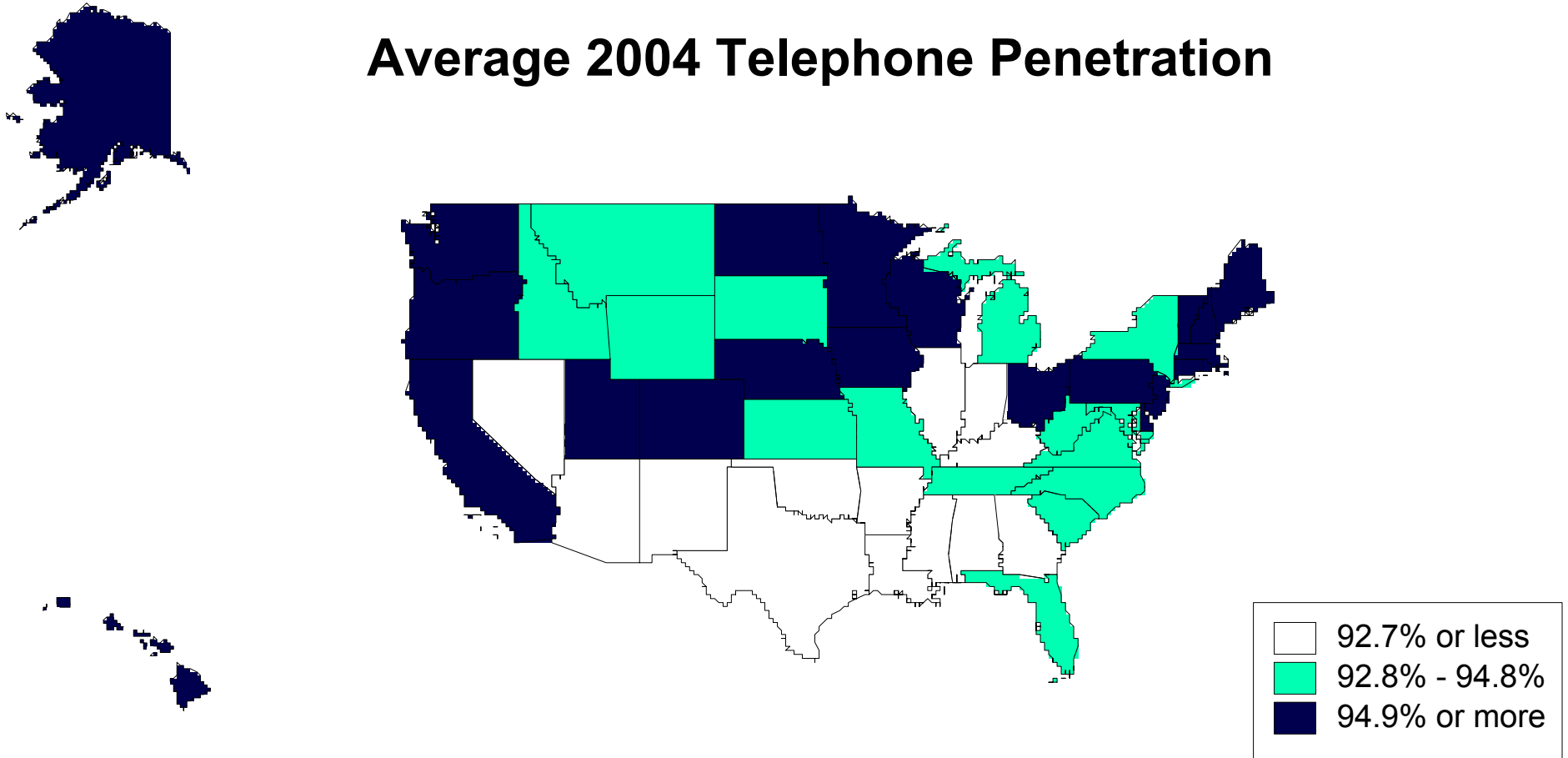

### Chart 6.3

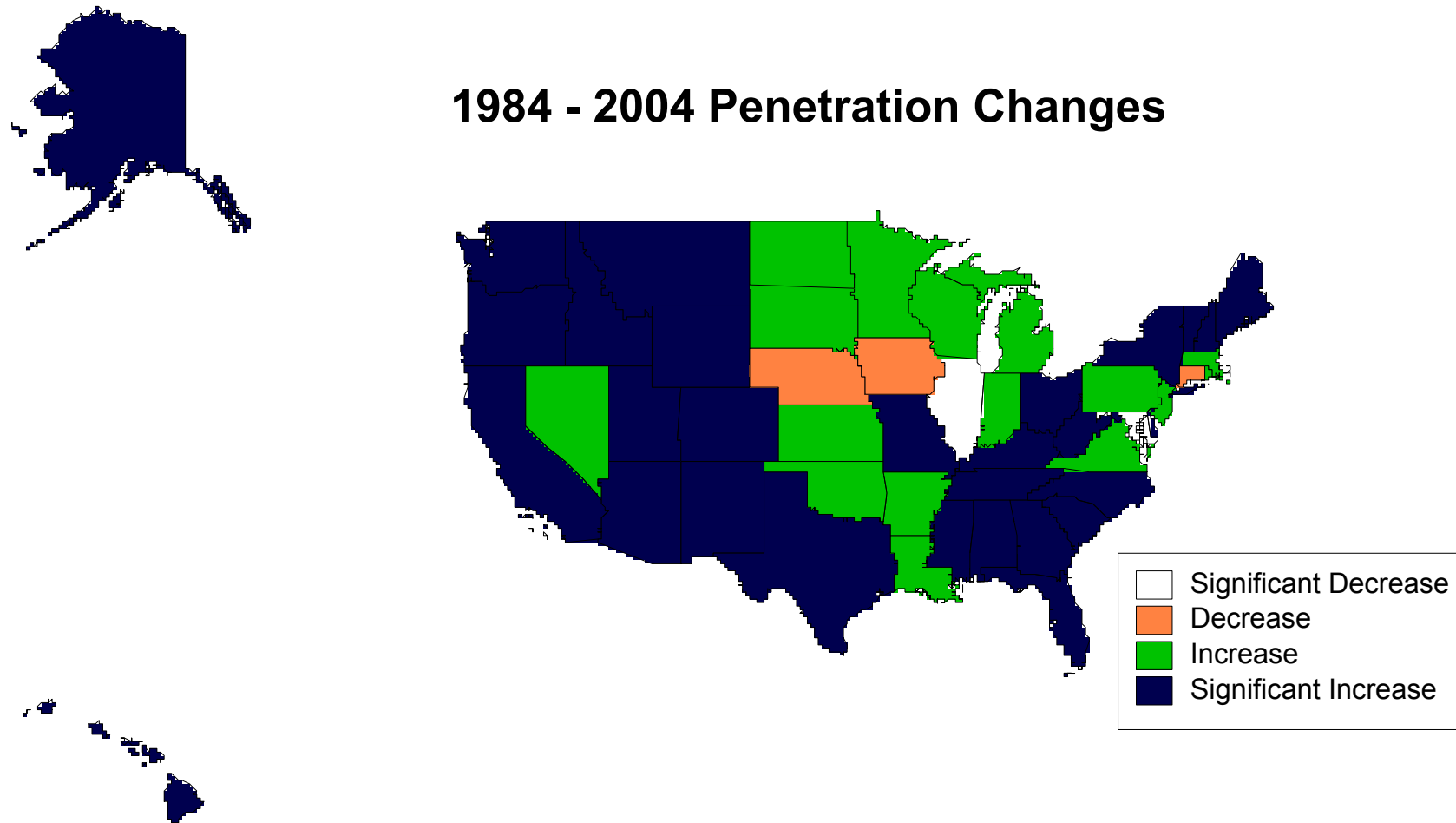

Chart 6.4

# Telephone Penetration by Income Level

2004 Annual Average

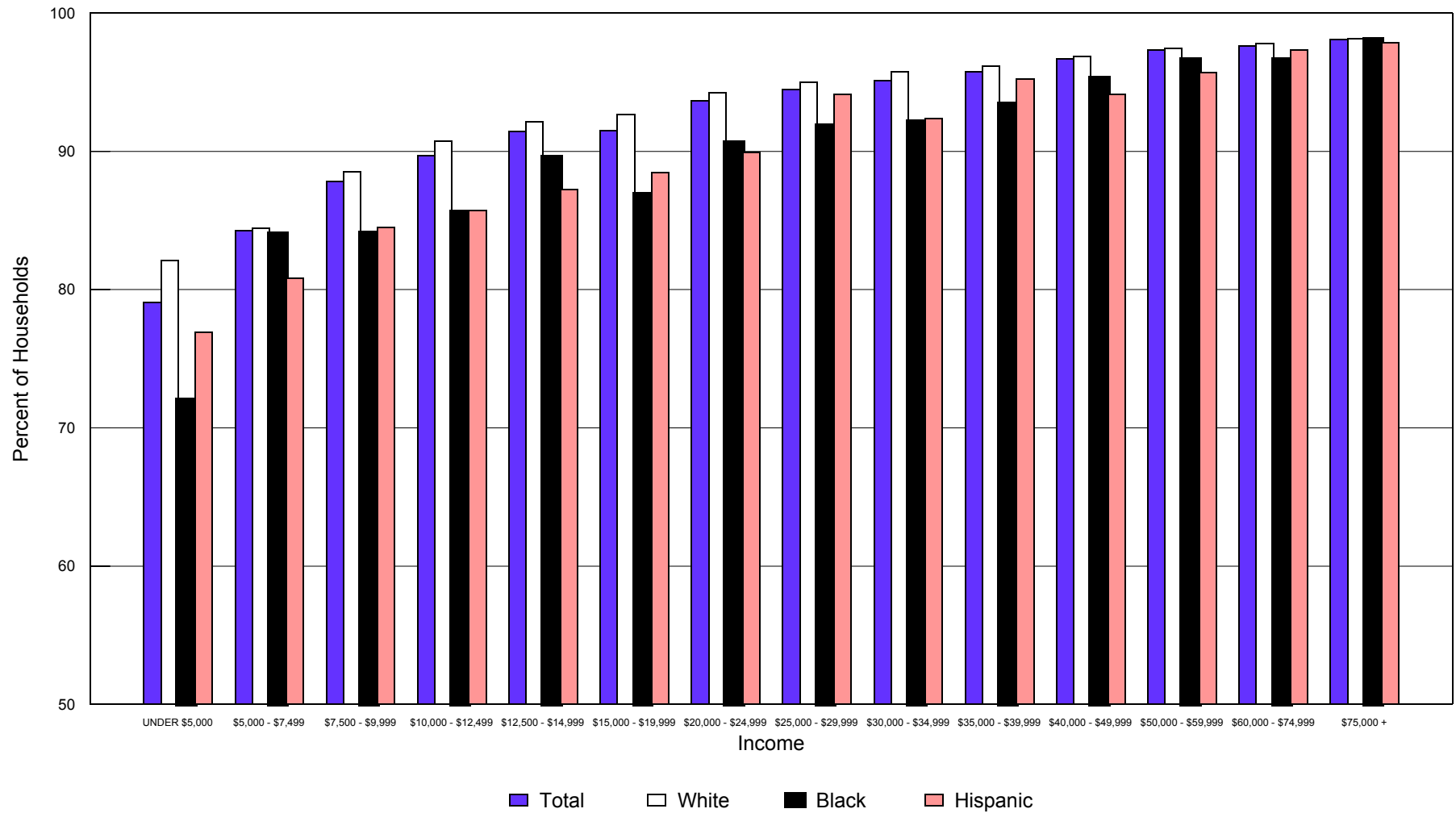

Chart 6.5

### Telephone Penetration by Household Size

2004 Annual Average

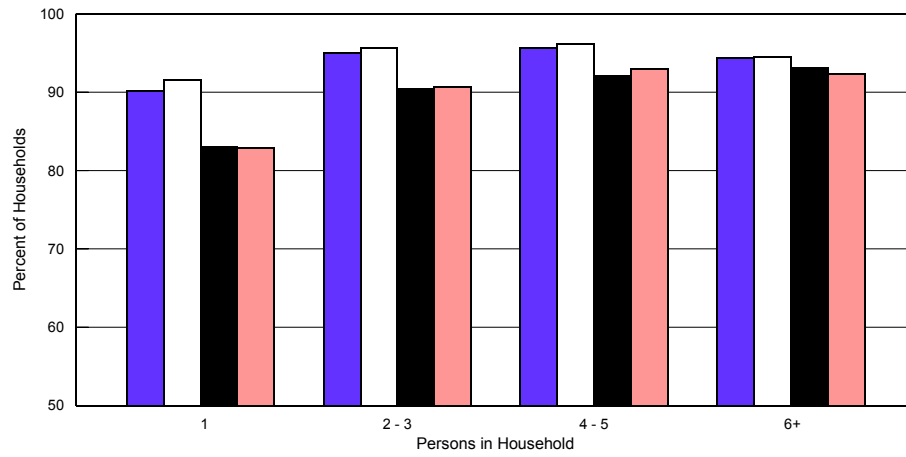

Chart 6.6

### Telephone Penetration by Householder's Age

2004 Annual Average

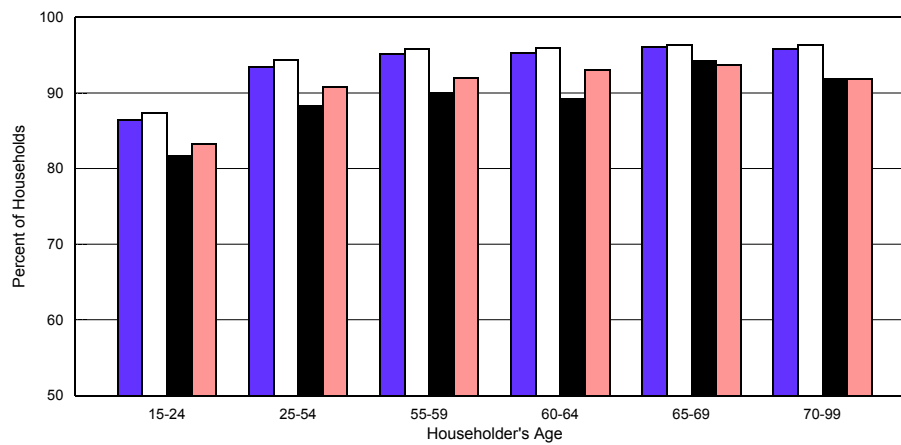

Chart 6.7

### Telephone Penetration by Labor Force Status

2004 Annual Average

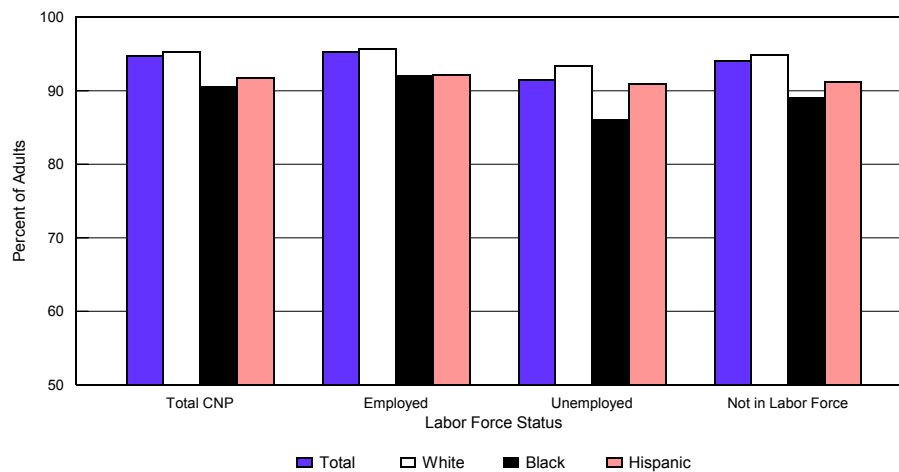

Chart 6.8

# Telephone Penetration

Civilian Noninstitutionalized Adults

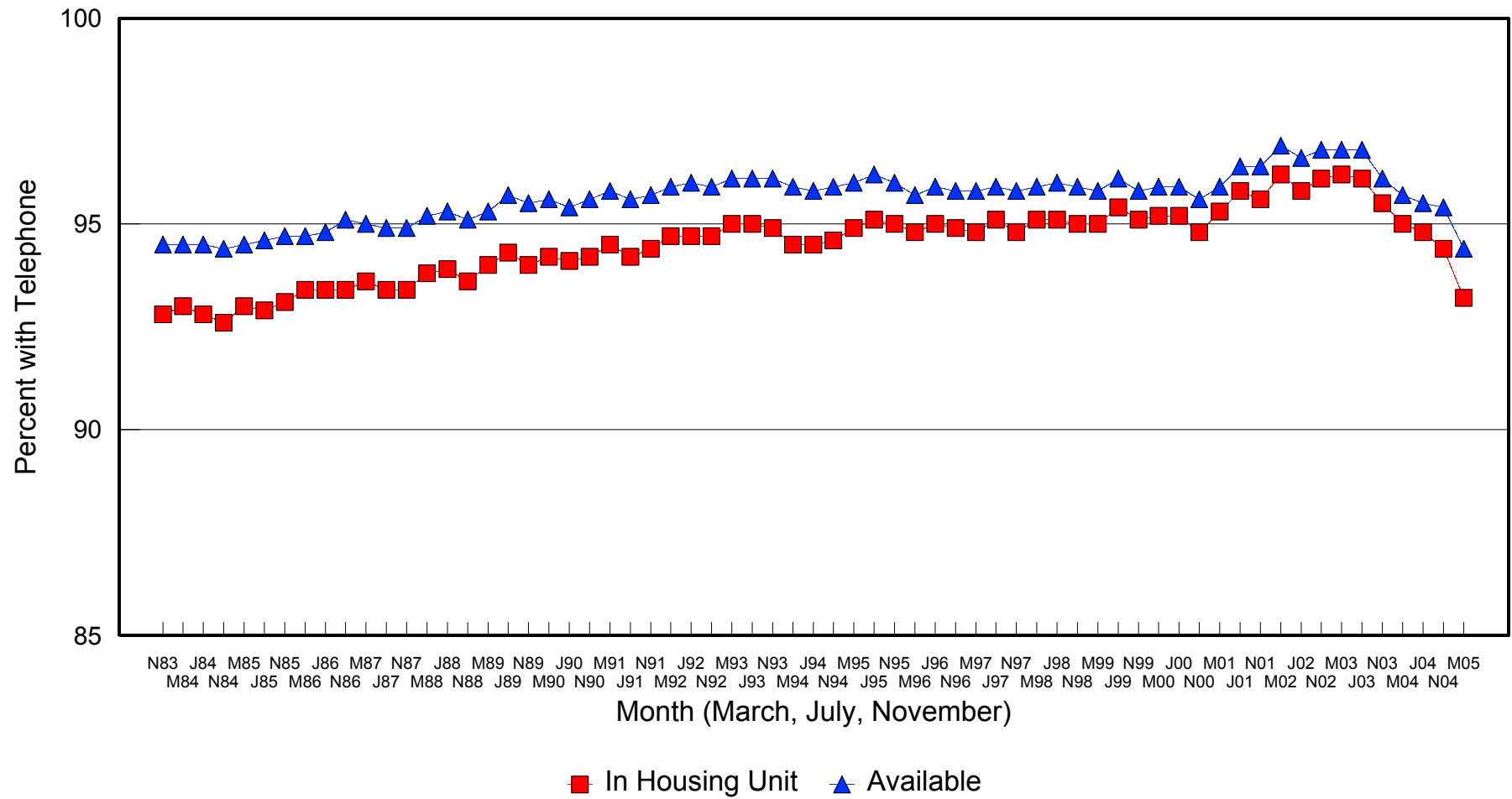
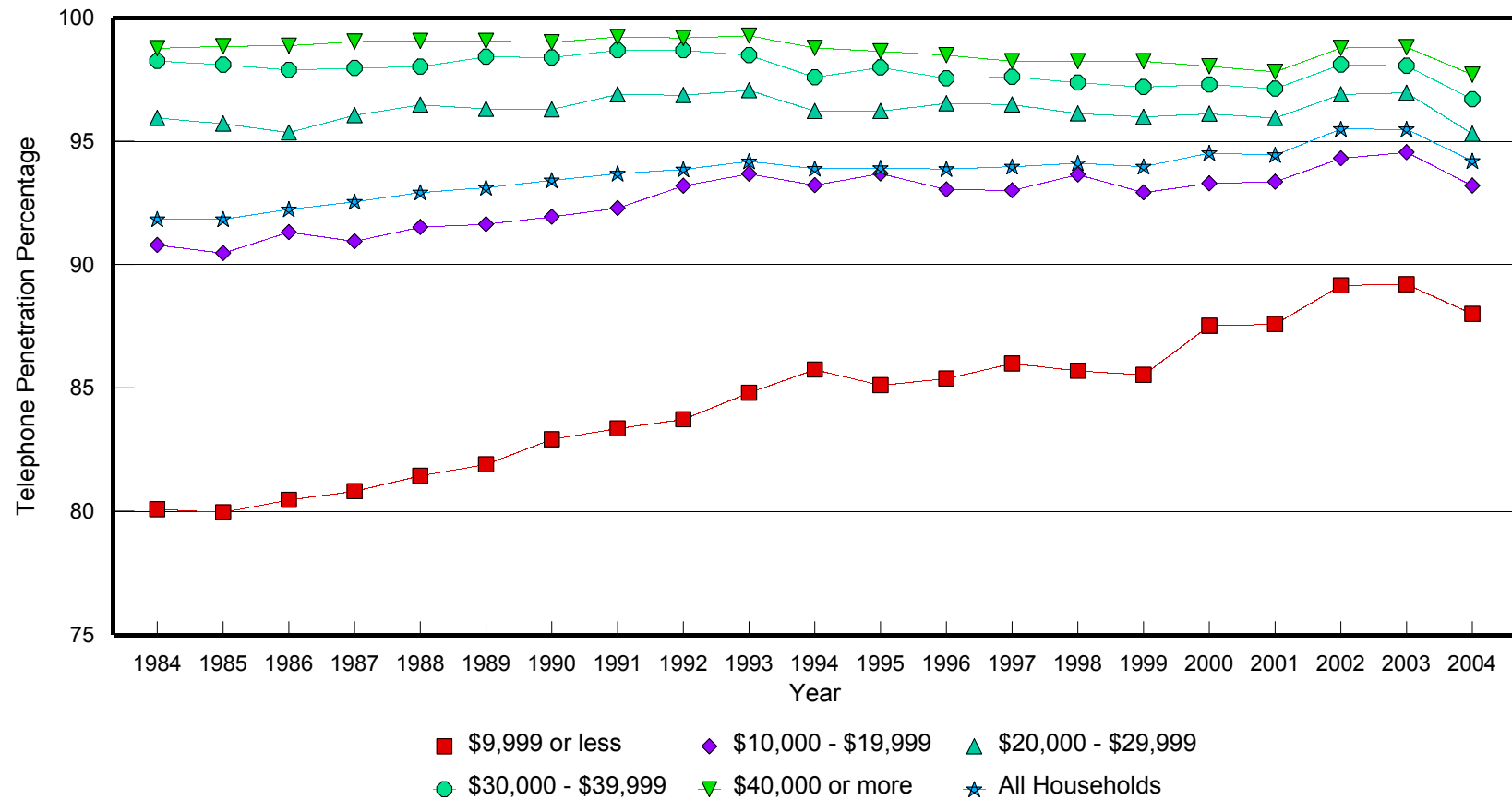

Chart 6.9

# Telephone Penetration Rates by Income

Annual Household Income in 1984 Dollars



**Table 6.3**  
**Comparison of Penetration Rates for States With and Without Lifeline Assistance**

Lifeline Category	Low-Income Households #				All Households			
	March 1984	March 1997	Change	Change per Year	March 1984	March 1997	Change	Change per Year
With Assistance	79.3%	85.8%	6.5% *	0.50%	91.5%	93.9%	2.4% *	0.18%
Without Assistance	83.6%	86.9%	3.3% *	0.25%	93.3%	94.4%	1.0%	0.08%
Average All States	80.1%	86.0%	5.9% *	0.45%	91.8%	94.0%	2.1% *	0.16%

# Households with income under \$10,000 expressed in March 1984 dollars.

\* Change is statistically significant at the 95% confidence level.

Note: Changes may not appear to be the same as calculated differences due to rounding.

**Table 6.4**  
**Comparison of Penetration Rates for States by Level of Lifeline Assistance**

Lifeline Category	Low-Income Households #				All Households			
	March 1997	March 2004	Change	Change per Year	March 1997	March 2004	Change	Change per Year
Full Assistance	86.4%	89.4%	3.0% *	0.43%	94.0%	94.5%	0.6%	0.08%
Nearly Full Assistance	83.4%	87.0%	3.6% *	0.51%	93.0%	93.6%	0.6%	0.09%
Intermediate Assistance	87.5%	88.5%	0.9%	0.13%	94.7%	94.6%	-0.1%	-0.02%
Basic Assistance	87.6%	85.5%	-2.1%	-0.30%	93.6%	92.2%	-1.4%	-0.19%
Average All States	86.0%	88.0%	2.0% *	0.29%	94.0%	94.2%	0.2%	0.02%

# Households with income under \$10,000 expressed in March 1984 dollars.

\* Change is statistically significant at the 95% confidence level.

Note: Changes may not appear to be the same as calculated differences due to rounding.



**Table 6.5**  
**Comparison of Penetration Rates for States by Level of Lifeline Assistance**

State	Year Lifeline Began	Avg. State \$ Support per Line March 2004	Low-Income Households †					All Households				
			March 1984	March 1997	March 2004	Change 1984 to 1997	Change 1997 to 2004	March 1984	March 1997	March 2004	Change 1984 to 1997	Change 1997 to 2004
Alabama	1995	3.48	77.4%	78.0%	82.5%	0.6%	4.6%	89.0%	91.3%	91.8%	2.2%	0.5%
Alaska	1994	3.50	61.5%	74.1%	88.9%	12.6% *	14.8% *	85.9%	94.3%	95.8%	8.4% *	1.4%
Arizona	1987	2.77	73.6%	82.4%	85.6%	8.9%	3.1%	90.0%	90.3%	93.2%	0.3%	2.9% *
Arkansas	1986	0.95	78.3%	78.8%	79.9%	0.5%	1.1%	87.2%	88.7%	90.0%	1.5%	1.2%
California	1985	2.48	82.9%	87.7%	92.5%	4.7% *	4.9% *	92.6%	94.0%	96.0%	1.4%	1.9% *
Colorado	1986	3.49	86.9%	88.0%	92.0%	1.2%	4.0%	94.6%	96.5%	96.5%	1.9%	0.1%
Connecticut	1993	1.18	80.5%	85.9%	94.6%	5.4%	8.7% *	94.7%	95.6%	97.9%	1.0%	2.3%
Delaware	1998	2.30	87.3%	94.4%	94.0%	7.1%	-0.4%	95.5%	95.2%	96.9%	-0.3%	1.7%
District of Columbia	1987	3.50	92.5%	81.1%	88.0%	-11.4% #	6.9%	95.9%	91.4%	95.0%	-4.5%	3.6%
Florida	1994	3.50	80.2%	84.4%	88.3%	4.1% *	3.9% *	89.9%	92.1%	93.2%	2.2% *	1.1%
Georgia	1991	3.40	69.1%	81.6%	81.3%	12.5% *	-0.3%	85.9%	90.4%	91.8%	4.5% *	1.4%
Hawaii	1987	0.00	76.1%	89.9%	91.6%	13.8% *	1.7%	94.0%	94.9%	96.3%	0.9%	1.4%
Idaho	1987	3.50	78.4%	87.9%	89.4%	9.4% *	1.5%	90.6%	95.0%	96.6%	4.4% *	1.7%
Illinois	1998	0.18	87.8%	83.2%	81.9%	-4.6%	-1.3%	95.6%	93.5%	90.5%	-2.0%	-3.1% #
Indiana	1998	0.00	80.4%	91.6%	83.9%	11.2% *	-7.7% #	92.0%	94.3%	91.6%	2.2%	-2.6%
Iowa	1998	0.03	89.7%	87.7%	90.9%	-2.0%	3.2%	95.8%	96.1%	95.2%	0.3%	-0.8%
Kansas	1998	3.50	86.5%	87.0%	87.9%	0.4%	0.9%	94.5%	94.9%	94.2%	0.4%	-0.6%
Kentucky	1998	2.44	72.1%	87.7%	85.3%	15.6% *	-2.4%	87.1%	93.1%	91.5%	6.0% *	-1.6%
Louisiana	1998	0.00	80.9%	81.7%	85.2%	0.8%	3.5%	89.6%	91.2%	91.2%	1.6%	-0.1%
Maine	1987	3.50	83.1%	90.5%	91.7%	7.4% *	1.3%	94.3%	93.7%	96.4%	-0.6%	2.7% *
Maryland	1987	3.50	87.0%	85.9%	90.5%	-1.1%	4.6%	96.2%	95.3%	94.6%	-0.9%	-0.7%
Massachusetts	1990	8.45	88.2%	91.7%	93.9%	3.5%	2.2%	95.7%	95.9%	96.9%	0.2%	1.0%
Michigan	1989	1.98	80.9%	86.0%	87.6%	5.1% *	1.6%	93.3%	94.9%	94.0%	1.6%	-0.8%
Minnesota	1988	1.54	85.2%	91.7%	94.3%	6.5% *	2.6%	95.9%	97.4%	97.8%	1.5%	0.4%
Mississippi	1991	3.37	71.3%	76.6%	83.6%	5.3%	7.1%	81.9%	89.4%	91.5%	7.5% *	2.1%
Missouri	1987	0.84	82.5%	95.2%	81.4%	12.7% *	-13.8% #	92.2%	97.5%	93.5%	5.3% *	-4.0% #
Montana	1987	3.00	79.6%	86.3%	88.1%	6.7% *	1.8%	90.3%	94.1%	93.7%	3.8% *	-0.4%
Nebraska	1998	3.48	90.7%	92.8%	88.9%	2.2%	-4.0%	96.6%	97.0%	95.1%	0.4%	-1.9%
Nevada	1988	2.91	78.4%	90.8%	86.6%	12.3% *	-4.2%	93.0%	93.8%	93.3%	0.8%	-0.5%
New Hampshire	1998	0.00	82.2%	93.6%	92.0%	11.4% *	-1.6%	94.8%	97.1%	95.4%	2.4%	-1.7%
New Jersey	1998	3.43	83.2%	88.6%	93.2%	5.4%	4.5%	93.6%	96.1%	95.8%	2.5% *	-0.3%
New Mexico	1987	3.29	61.8%	69.6%	84.7%	7.8% *	15.1% *	82.1%	86.0%	91.7%	3.9% *	5.7% *
New York	1985	3.30	84.6%	87.5%	89.0%	6.0% *	1.5%	91.4%	94.5%	94.8%	3.1% *	0.3%
North Carolina	1986	3.50	73.5%	83.6%	87.6%	10.1% *	3.9%	89.0%	93.5%	93.7%	4.5% *	0.2%
North Dakota	1990	1.86	85.2%	93.6%	86.0%	8.5% *	-7.6% #	93.9%	96.2%	94.0%	2.3% *	-2.1% #

† Households with income under \$10,000 expressed in March 1984 dollars.

\* Increase is statistically significant at the 95% confidence level.

# Decrease is statistically significant at the 95% confidence level.

Note: Changes may not appear to be the same as calculated differences due to rounding.

**Table 6.5**  
**Comparison of Penetration Rates for States by Level of Lifeline Assistance**

State	Year Lifeline Began	Avg. State \$ Support per Line March 2004	Low-Income Households †					All Households				
			March 1984	March 1997	March 2004	Change 1984 to 1997	Change 1997 to 2004	March 1984	March 1997	March 2004	Change 1984 to 1997	Change 1997 to 2004
Ohio	1987	2.87	81.0%	88.5%	87.2%	7.5% *	-1.2%	93.2%	95.0%	94.8%	1.8%	-0.3%
Oklahoma	1996	0.45	81.9%	78.9%	84.0%	-3.0%	5.1%	91.0%	91.8%	92.7%	0.7%	0.9%
Oregon	1986	3.50	76.4%	90.5%	88.8%	14.1% *	-1.8%	91.4%	95.3%	95.0%	3.9% *	-0.3%
Pennsylvania	1996	1.03	85.6%	93.6%	92.1%	8.0% *	-1.5%	94.4%	97.3%	96.4%	3.0% *	-0.9%
Rhode Island	1987	3.31	86.4%	87.6%	89.4%	1.2%	1.7%	94.0%	94.6%	95.4%	0.5%	0.8%
South Carolina	1995	3.49	66.1%	76.2%	85.2%	10.1% *	9.0% *	85.1%	92.0%	93.4%	6.9% *	1.4%
South Dakota	1988	0.04	84.6%	90.5%	80.3%	5.9%	-10.2% #	93.0%	94.7%	92.7%	1.7%	-2.0%
Tennessee	1992	3.17	71.1%	89.3%	89.6%	18.2% *	0.3%	87.1%	94.1%	93.3%	7.1% *	-0.8%
Texas	1988	3.19	74.0%	79.6%	85.6%	5.6% *	6.0% *	88.4%	91.0%	92.1%	2.6% *	1.1%
Utah	1987	3.50	81.5%	98.3%	93.8%	16.8% *	-4.5%	92.4%	97.5%	96.6%	5.1% *	-0.8%
Vermont	1986	3.50	75.3%	84.6%	93.4%	9.3% *	8.9% *	91.5%	93.9%	96.9%	2.4%	3.0%
Virginia	1988	3.36	80.4%	84.7%	87.3%	4.3%	2.7%	93.2%	93.6%	94.3%	0.5%	0.6%
Washington	1987	1.90	82.7%	89.0%	87.5%	6.3% *	-1.6%	92.9%	96.1%	94.9%	3.2% *	-1.2%
West Virginia	1986	2.64	75.7%	83.8%	91.6%	8.1% *	7.8% *	87.3%	93.6%	94.6%	6.3% *	1.0%
Wisconsin	1991	1.23	88.4%	87.8%	92.5%	-0.6%	4.7%	96.0%	96.4%	96.0%	0.4%	-0.3%
Wyoming	1991	3.50	74.2%	89.5%	88.7%	15.2% *	-0.8%	89.2%	94.9%	95.8%	5.7% *	0.9%

† Households with income under \$10,000 expressed in March 1984 dollars.

\* Increase is statistically significant at the 95% confidence level.

# Decrease is statistically significant at the 95% confidence level.

Note: Changes may not appear to be the same as calculated differences due to rounding.

**Table 6.6**  
**Percentage of Households with a Telephone by State**

	1983		1984		1985		1986	
	NOVEMBER Unit	Avail	ANNUAL AVERAGE Unit	Avail	ANNUAL AVERAGE Unit	Avail	ANNUAL AVERAGE Unit	Avail
<b>UNITED STATES</b>	91.4	93.7	91.6	93.7	91.8	93.9	92.3	94.1
<b>ALABAMA</b>	87.9	90.2	88.4	90.5	89.1	91.0	88.7	90.4
<b>ALASKA</b>	83.8	88.8	86.5	89.0	87.1	89.5	86.4	88.9
<b>ARIZONA</b>	88.8	90.7	86.9	89.4	87.3	89.6	89.4	90.9
<b>ARKANSAS</b>	88.2	91.4	86.6	90.6	85.9	89.9	86.4	90.4
<b>CALIFORNIA</b>	91.7	93.5	92.5	93.8	92.9	94.1	93.0	94.0
<b>COLORADO</b>	94.4	96.5	93.2	95.4	94.3	96.2	94.1	96.0
<b>CONNECTICUT</b>	95.5	98.4	95.5	97.0	96.2	97.6	97.0	97.9
<b>DELAWARE</b>	95.0	96.6	94.3	95.7	94.8	96.2	94.7	96.3
<b>DISTRICT OF COLUMBIA</b>	94.7	95.6	94.9	96.3	93.6	95.2	92.2	94.0
<b>FLORIDA</b>	85.5	89.9	88.7	91.3	89.6	91.7	90.0	92.5
<b>GEORGIA</b>	88.9	92.1	86.2	89.1	87.6	89.7	88.4	91.0
<b>HAWAII</b>	94.6	96.4	93.5	94.9	93.0	95.0	92.2	94.4
<b>IDAHO</b>	89.5	92.2	90.7	91.7	91.8	93.1	91.5	93.1
<b>ILLINOIS</b>	95.0	95.9	94.2	95.8	93.7	95.3	93.6	95.2
<b>INDIANA</b>	90.3	93.5	91.6	93.6	92.3	94.7	92.2	94.3
<b>IOWA</b>	95.4	97.2	96.2	97.4	95.1	96.4	95.7	96.5
<b>KANSAS</b>	94.9	96.7	94.3	95.8	94.4	96.4	94.6	96.1
<b>KENTUCKY</b>	86.9	90.9	88.1	91.0	87.4	91.1	86.2	90.6
<b>LOUISIANA</b>	88.9	93.3	89.7	92.7	90.3	93.6	88.7	91.9
<b>MAINE</b>	90.7	93.1	93.4	95.3	94.0	95.6	93.4	95.4
<b>MARYLAND</b>	96.3	96.7	95.7	96.5	95.5	96.7	95.7	96.7
<b>MASSACHUSETTS</b>	94.3	95.9	95.9	96.9	95.2	96.3	96.4	97.1
<b>MICHIGAN</b>	93.8	94.9	92.8	94.5	92.9	94.2	93.4	94.5
<b>MINNESOTA</b>	96.4	97.5	95.8	97.1	96.4	97.4	96.2	97.2
<b>MISSISSIPPI</b>	82.4	89.1	82.4	87.5	80.9	87.6	80.1	87.3
<b>MISSOURI</b>	92.1	94.1	91.5	93.7	92.5	94.8	93.4	94.9
<b>MONTANA</b>	92.8	94.5	91.0	94.0	91.4	93.9	90.9	93.7
<b>NEBRASKA</b>	94.0	95.3	95.7	96.8	95.3	96.6	95.6	96.8
<b>NEVADA</b>	89.4	91.9	90.4	92.8	91.8	93.8	92.4	93.7
<b>NEW HAMPSHIRE</b>	95.0	96.9	94.3	95.8	93.2	94.6	94.0	95.0
<b>NEW JERSEY</b>	94.1	95.1	94.8	96.1	94.9	96.2	94.9	96.1
<b>NEW MEXICO</b>	85.3	90.9	82.0	87.0	84.1	88.2	85.1	89.1
<b>NEW YORK</b>	90.8	92.2	91.8	93.6	92.1	93.6	93.2	94.3
<b>NORTH CAROLINA</b>	89.3	92.9	88.3	91.9	89.4	92.4	90.2	92.5
<b>NORTH DAKOTA</b>	95.1	97.3	94.6	96.8	95.3	96.7	96.1	97.0
<b>OHIO</b>	92.2	93.9	92.4	94.4	92.2	94.5	93.1	94.4
<b>OKLAHOMA</b>	91.5	93.7	90.3	92.5	88.8	91.7	90.4	93.0
<b>OREGON</b>	91.2	93.5	90.6	92.3	90.3	92.1	92.7	94.3
<b>PENNSYLVANIA</b>	95.1	97.1	94.9	96.5	95.3	96.6	96.3	97.4
<b>RHODE ISLAND</b>	93.3	94.6	93.6	94.6	94.0	95.1	95.9	96.8
<b>SOUTH CAROLINA</b>	81.8	84.9	83.7	87.7	86.8	90.5	86.3	90.6
<b>SOUTH DAKOTA</b>	92.7	95.0	93.2	94.9	92.6	94.5	92.6	94.2
<b>TENNESSEE</b>	87.6	92.6	88.5	92.0	89.3	92.6	89.6	93.6
<b>TEXAS</b>	89.0	92.6	88.4	91.6	88.1	91.6	88.9	91.9
<b>UTAH</b>	90.3	92.2	92.5	94.2	93.9	95.1	93.0	93.9
<b>VERMONT</b>	92.7	94.3	92.3	94.0	92.9	94.1	93.8	95.6
<b>VIRGINIA</b>	93.1	94.7	93.1	95.1	91.7	93.8	92.1	94.1
<b>WASHINGTON</b>	92.5	93.7	93.0	94.4	94.7	96.2	94.6	96.3
<b>WEST VIRGINIA</b>	88.1	91.1	87.7	91.8	87.6	91.7	88.2	91.9
<b>WISCONSIN</b>	94.8	96.1	95.2	96.6	94.1	95.4	95.1	95.9
<b>WYOMING</b>	89.7	93.3	89.9	92.8	93.4	94.9	92.1	95.1

**Table 6.6**  
**Percentage of Households with a Telephone by State**

	1987		1988		1989		1990	
	ANNUAL AVERAGE		ANNUAL AVERAGE		ANNUAL AVERAGE		ANNUAL AVERAGE	
	Unit	Avail	Unit	Avail	Unit	Avail	Unit	Avail
<b>UNITED STATES</b>	92.4	94.2	92.7	94.5	93.1	94.9	93.3	95.0
<b>ALABAMA</b>	87.5	89.6	87.3	89.6	89.0	91.3	89.5	91.1
<b>ALASKA</b>	87.8	90.2	87.6	89.9	86.8	89.9	89.3	92.6
<b>ARIZONA</b>	88.6	90.7	90.6	92.3	91.6	93.2	93.0	95.1
<b>ARKANSAS</b>	86.3	90.7	86.1	90.2	87.5	91.0	88.7	91.9
<b>CALIFORNIA</b>	93.8	95.0	94.4	95.5	94.9	96.0	94.6	95.5
<b>COLORADO</b>	92.9	95.5	93.8	95.4	94.6	96.0	94.7	96.3
<b>CONNECTICUT</b>	97.0	98.0	96.3	98.9	98.1	98.5	97.1	97.7
<b>DELAWARE</b>	96.5	97.3	97.0	97.9	96.6	97.5	96.0	97.1
<b>DISTRICT OF COLUMBIA</b>	92.4	94.2	94.6	95.9	92.7	94.8	91.4	93.2
<b>FLORIDA</b>	91.7	93.8	92.7	94.5	92.9	94.5	93.0	94.9
<b>GEORGIA</b>	88.7	91.3	90.1	92.4	90.2	92.9	90.9	93.4
<b>HAWAII</b>	94.2	96.6	94.5	96.3	95.1	96.9	95.3	96.8
<b>IDAHO</b>	91.1	92.5	92.2	93.3	92.5	93.6	92.8	94.1
<b>ILLINOIS</b>	93.7	95.2	94.2	95.6	93.9	95.4	94.3	95.7
<b>INDIANA</b>	91.2	93.2	92.3	94.9	93.2	95.9	92.8	95.9
<b>IOWA</b>	95.1	96.3	95.4	96.9	96.3	97.5	96.1	96.9
<b>KANSAS</b>	95.2	96.6	94.4	95.7	94.4	95.8	95.4	96.5
<b>KENTUCKY</b>	86.5	90.6	87.5	90.9	88.9	92.7	89.1	93.3
<b>LOUISIANA</b>	87.5	90.8	87.3	91.1	88.6	91.3	89.4	92.0
<b>MAINE</b>	93.5	95.2	94.2	95.9	95.3	96.4	95.7	97.6
<b>MARYLAND</b>	95.4	96.6	95.9	97.2	95.0	96.6	95.4	96.7
<b>MASSACHUSETTS</b>	96.4	97.0	96.9	97.3	97.1	97.8	96.6	97.4
<b>MICHIGAN</b>	93.7	94.8	93.9	95.0	93.7	94.9	94.1	95.5
<b>MINNESOTA</b>	96.0	97.4	97.2	98.4	96.8	97.8	96.9	98.1
<b>MISSISSIPPI</b>	81.5	86.3	83.3	88.6	85.5	90.3	87.0	90.9
<b>MISSOURI</b>	93.0	95.3	93.5	95.6	91.0	93.4	92.0	95.3
<b>MONTANA</b>	90.9	93.9	91.7	94.2	91.7	94.3	92.0	94.2
<b>NEBRASKA</b>	94.6	96.1	95.4	96.1	95.2	96.3	96.2	97.1
<b>NEVADA</b>	92.4	93.7	92.4	93.4	92.7	93.3	92.6	93.6
<b>NEW HAMPSHIRE</b>	94.1	96.2	95.2	96.1	95.4	97.1	95.0	96.5
<b>NEW JERSEY</b>	95.0	96.3	94.4	95.9	94.8	96.1	94.7	95.9
<b>NEW MEXICO</b>	86.0	89.3	85.7	89.1	85.8	89.6	85.8	89.5
<b>NEW YORK</b>	92.7	94.2	92.4	94.0	92.3	94.0	91.1	92.8
<b>NORTH CAROLINA</b>	89.2	91.7	90.4	92.8	91.9	94.1	91.9	94.2
<b>NORTH DAKOTA</b>	96.8	97.4	96.8	97.5	97.0	98.0	97.0	97.9
<b>OHIO</b>	93.4	94.7	94.4	95.2	94.6	95.5	95.2	96.3
<b>OKLAHOMA</b>	88.7	91.8	88.9	91.6	88.2	91.2	89.5	92.7
<b>OREGON</b>	93.3	94.8	92.0	93.5	92.3	93.9	94.5	95.9
<b>PENNSYLVANIA</b>	96.4	97.3	96.2	97.1	97.0	97.5	96.9	97.6
<b>RHODE ISLAND</b>	95.2	96.3	95.4	96.5	95.4	96.3	95.6	96.5
<b>SOUTH CAROLINA</b>	87.7	90.6	88.5	91.4	87.8	90.8	90.2	93.2
<b>SOUTH DAKOTA</b>	92.8	95.0	92.9	95.4	93.3	95.0	93.4	95.3
<b>TENNESSEE</b>	89.2	92.6	90.3	93.5	91.9	95.1	91.6	94.1
<b>TEXAS</b>	89.5	92.2	88.5	91.3	88.8	91.6	89.4	92.0
<b>UTAH</b>	92.3	94.6	92.5	94.5	95.9	96.5	95.6	96.3
<b>VERMONT</b>	95.3	96.9	95.6	96.8	93.9	95.7	94.9	96.9
<b>VIRGINIA</b>	92.5	94.6	92.9	95.5	93.2	95.7	93.0	94.9
<b>WASHINGTON</b>	94.3	96.4	94.3	95.7	96.4	97.3	97.1	97.7
<b>WEST VIRGINIA</b>	87.8	91.5	87.3	91.4	86.8	90.3	87.6	91.7
<b>WISCONSIN</b>	96.4	97.1	97.0	98.0	97.3	98.4	96.9	97.7
<b>WYOMING</b>	92.3	94.1	93.0	94.4	93.6	95.5	94.1	95.9

**Table 6.6**  
**Percentage of Households with a Telephone by State**

	1991		1992		1993		1994	
	ANNUAL AVERAGE		ANNUAL AVERAGE		ANNUAL AVERAGE		ANNUAL AVERAGE	
	Unit	Avail	Unit	Avail	Unit	Avail	Unit	Avail
<b>UNITED STATES</b>	93.4	95.1	93.8	95.3	94.2	95.6	93.8	95.4
<b>ALABAMA</b>	91.4	93.3	90.8	93.2	91.9	94.3	91.3	94.3
<b>ALASKA</b>	90.8	93.5	91.7	94.4	89.9	93.8	91.8	94.6
<b>ARIZONA</b>	93.4	94.9	93.3	94.7	93.3	94.4	93.9	95.3
<b>ARKANSAS</b>	87.6	91.4	87.3	91.0	87.8	91.0	90.2	93.5
<b>CALIFORNIA</b>	95.0	95.9	95.6	96.5	95.8	96.7	94.8	95.7
<b>COLORADO</b>	95.4	97.0	95.5	96.3	96.1	96.5	96.7	97.7
<b>CONNECTICUT</b>	96.2	97.3	96.6	97.3	96.7	97.5	96.5	97.5
<b>DELAWARE</b>	96.4	97.5	96.5	97.8	96.5	96.8	95.5	97.1
<b>DISTRICT OF COLUMBIA</b>	90.9	92.6	88.7	90.5	90.2	91.7	90.0	91.2
<b>FLORIDA</b>	93.3	95.0	93.5	95.1	93.8	95.1	93.5	94.9
<b>GEORGIA</b>	89.9	91.7	90.2	91.9	93.2	94.2	91.1	93.2
<b>HAWAII</b>	95.1	96.4	95.3	96.8	94.4	96.3	94.3	96.1
<b>IDAHO</b>	92.0	93.6	93.0	94.7	94.4	95.7	94.7	96.2
<b>ILLINOIS</b>	93.8	95.6	93.8	95.5	93.6	95.3	93.6	95.2
<b>INDIANA</b>	92.2	94.6	91.9	93.2	93.7	95.1	93.6	94.8
<b>IOWA</b>	95.6	97.4	95.4	97.4	96.4	97.4	96.8	98.0
<b>KANSAS</b>	94.5	95.7	95.2	96.6	95.6	96.3	94.7	96.2
<b>KENTUCKY</b>	88.1	92.9	89.6	92.6	89.8	93.1	91.2	93.8
<b>LOUISIANA</b>	91.1	93.9	91.7	93.9	90.4	92.2	91.4	93.9
<b>MAINE</b>	94.4	96.6	93.2	95.3	96.0	98.1	96.0	97.8
<b>MARYLAND</b>	96.3	97.2	96.0	97.4	96.7	97.9	95.6	96.6
<b>MASSACHUSETTS</b>	96.4	97.4	96.8	97.5	96.9	97.9	96.5	97.1
<b>MICHIGAN</b>	94.1	95.5	94.4	95.5	95.6	96.5	95.0	96.6
<b>MINNESOTA</b>	97.1	97.9	96.7	98.1	96.1	97.3	95.6	97.2
<b>MISSISSIPPI</b>	86.0	90.9	86.3	90.4	87.2	90.6	88.6	92.5
<b>MISSOURI</b>	93.6	95.2	94.0	96.0	93.1	95.3	93.8	96.0
<b>MONTANA</b>	92.5	94.4	93.2	95.7	94.6	96.3	93.9	95.5
<b>NEBRASKA</b>	95.9	96.4	96.4	97.1	96.6	97.2	96.7	98.0
<b>NEVADA</b>	93.3	94.5	93.7	94.6	95.4	95.9	93.0	93.5
<b>NEW HAMPSHIRE</b>	96.2	97.5	95.4	96.4	96.0	96.9	96.4	97.3
<b>NEW JERSEY</b>	93.6	95.2	94.4	95.3	94.3	95.1	92.9	94.1
<b>NEW MEXICO</b>	87.1	89.9	88.4	90.9	90.2	93.3	88.3	91.2
<b>NEW YORK</b>	91.9	93.4	93.4	94.5	93.5	94.8	93.1	94.4
<b>NORTH CAROLINA</b>	91.8	94.2	92.5	94.5	92.7	94.6	92.6	95.2
<b>NORTH DAKOTA</b>	96.3	97.6	95.8	97.1	97.1	98.0	96.5	97.7
<b>OHIO</b>	94.5	95.8	94.6	95.6	94.9	96.0	94.8	96.0
<b>OKLAHOMA</b>	89.3	91.9	90.9	93.1	92.1	94.0	91.8	93.6
<b>OREGON</b>	94.7	95.4	93.9	94.7	94.8	95.7	96.1	97.0
<b>PENNSYLVANIA</b>	96.8	97.8	96.9	97.7	97.3	98.0	97.0	98.0
<b>RHODE ISLAND</b>	94.7	96.3	94.8	96.0	95.5	96.7	95.9	97.3
<b>SOUTH CAROLINA</b>	90.0	93.3	89.2	92.9	89.8	91.9	89.4	92.3
<b>SOUTH DAKOTA</b>	93.7	95.7	94.1	95.6	93.7	95.4	94.7	96.1
<b>TENNESSEE</b>	92.2	94.6	93.1	95.2	92.0	93.9	93.1	95.6
<b>TEXAS</b>	91.1	93.6	91.5	94.2	91.6	94.3	90.8	93.2
<b>UTAH</b>	96.2	97.0	95.9	96.5	96.0	96.8	95.7	97.1
<b>VERMONT</b>	94.4	96.5	94.2	95.6	94.6	95.9	94.6	96.3
<b>VIRGINIA</b>	92.6	94.7	94.8	96.4	94.3	95.9	94.8	96.7
<b>WASHINGTON</b>	96.8	97.3	96.0	96.9	96.8	98.0	96.0	97.2
<b>WEST VIRGINIA</b>	89.0	93.0	89.3	92.6	90.6	93.6	90.8	94.2
<b>WISCONSIN</b>	96.5	97.5	97.0	97.7	96.9	97.6	96.1	97.6
<b>WYOMING</b>	94.6	96.3	92.7	94.9	93.9	95.7	93.5	95.5

**Table 6.6**  
**Percentage of Households with a Telephone by State**

	1995		1996		1997		1998	
	ANNUAL AVERAGE		ANNUAL AVERAGE		ANNUAL AVERAGE		ANNUAL AVERAGE	
	Unit	Avail	Unit	Avail	Unit	Avail	Unit	Avail
<b>UNITED STATES</b>	93.9	95.2	93.9	95.0	93.9	95.0	94.1	95.2
<b>ALABAMA</b>	92.2	94.0	92.2	93.9	92.3	93.6	93.3	94.4
<b>ALASKA</b>	93.6	95.6	94.4	95.4	94.5	96.4	94.0	96.0
<b>ARIZONA</b>	93.8	95.1	93.1	94.1	91.6	93.2	91.9	93.0
<b>ARKANSAS</b>	89.4	92.5	86.9	89.7	89.8	91.8	88.0	89.8
<b>CALIFORNIA</b>	94.5	95.3	95.0	95.6	94.3	94.9	95.2	95.9
<b>COLORADO</b>	96.6	97.2	95.5	96.4	95.9	97.3	95.0	96.0
<b>CONNECTICUT</b>	96.9	98.0	97.5	98.2	94.2	94.8	95.5	96.2
<b>DELAWARE</b>	96.2	96.8	96.1	97.1	95.7	96.7	96.7	97.0
<b>DISTRICT OF COLUMBIA</b>	90.9	92.3	93.0	94.2	90.8	92.3	91.0	92.3
<b>FLORIDA</b>	93.9	94.8	93.1	94.2	92.8	94.0	92.6	93.5
<b>GEORGIA</b>	90.0	91.8	89.7	91.1	92.0	93.0	91.4	92.5
<b>HAWAII</b>	94.7	96.0	94.8	95.9	94.5	95.6	95.4	96.3
<b>IDAHO</b>	95.1	96.1	92.9	94.3	94.0	94.7	93.3	94.2
<b>ILLINOIS</b>	93.6	95.0	93.0	94.2	92.2	93.7	92.8	93.9
<b>INDIANA</b>	94.4	95.9	93.7	95.1	93.8	95.1	94.4	95.7
<b>IOWA</b>	96.4	97.6	96.6	96.9	96.7	97.5	96.7	97.5
<b>KANSAS</b>	93.9	95.0	93.9	95.2	94.0	95.2	94.3	95.3
<b>KENTUCKY</b>	92.1	94.2	92.3	93.3	93.2	94.3	93.3	95.1
<b>LOUISIANA</b>	92.6	95.3	91.1	93.3	91.0	93.5	92.3	93.3
<b>MAINE</b>	95.7	96.9	96.5	97.8	96.1	97.3	96.9	97.9
<b>MARYLAND</b>	96.4	96.8	96.7	97.2	95.7	96.3	96.5	97.0
<b>MASSACHUSETTS</b>	95.9	96.7	95.7	96.7	95.4	96.3	94.5	95.4
<b>MICHIGAN</b>	95.2	96.0	95.0	95.6	94.3	95.2	95.0	96.0
<b>MINNESOTA</b>	97.3	98.1	97.1	98.0	96.9	98.0	97.8	98.3
<b>MISSISSIPPI</b>	86.5	91.1	87.5	91.6	89.2	93.2	89.5	92.0
<b>MISSOURI</b>	94.4	95.7	95.3	96.7	95.0	96.2	94.6	95.9
<b>MONTANA</b>	94.2	95.3	94.3	95.5	93.7	94.8	94.1	95.0
<b>NEBRASKA</b>	97.1	97.8	96.0	96.9	97.1	97.8	96.2	97.0
<b>NEVADA</b>	92.6	93.6	93.5	94.1	94.1	94.4	92.3	93.3
<b>NEW HAMPSHIRE</b>	96.2	97.2	96.1	96.9	96.5	97.4	95.5	96.6
<b>NEW JERSEY</b>	92.3	93.2	93.6	94.8	94.9	96.0	94.5	95.3
<b>NEW MEXICO</b>	86.4	88.8	86.2	88.6	88.1	90.8	88.2	91.3
<b>NEW YORK</b>	92.9	93.9	93.4	94.3	94.2	95.1	94.8	95.7
<b>NORTH CAROLINA</b>	93.4	95.1	93.5	95.1	93.1	94.2	93.1	94.0
<b>NORTH DAKOTA</b>	97.2	97.9	96.3	96.7	95.8	97.0	96.8	97.5
<b>OHIO</b>	94.0	95.0	94.5	95.6	94.6	95.3	95.6	96.3
<b>OKLAHOMA</b>	91.5	92.9	91.3	92.6	91.4	93.1	90.6	91.7
<b>OREGON</b>	96.4	96.9	96.0	96.8	95.6	96.3	96.0	97.2
<b>PENNSYLVANIA</b>	96.8	97.5	96.9	97.5	97.1	97.6	96.8	97.4
<b>RHODE ISLAND</b>	96.0	97.4	95.7	96.3	94.5	95.6	95.6	96.5
<b>SOUTH CAROLINA</b>	90.5	92.3	91.3	93.6	92.5	93.8	92.9	94.1
<b>SOUTH DAKOTA</b>	94.3	95.9	93.3	94.5	93.9	95.0	90.6	91.7
<b>TENNESSEE</b>	93.0	95.5	94.0	96.2	94.5	96.4	94.6	96.3
<b>TEXAS</b>	91.3	93.3	91.0	92.6	91.3	93.0	92.2	93.7
<b>UTAH</b>	97.6	97.9	96.7	97.0	96.9	97.7	97.1	97.7
<b>VERMONT</b>	96.5	98.0	95.9	97.7	95.1	96.7	95.2	96.1
<b>VIRGINIA</b>	95.9	97.3	94.9	96.1	94.5	95.7	93.9	94.6
<b>WASHINGTON</b>	95.7	96.6	94.5	95.5	95.9	96.9	95.2	95.9
<b>WEST VIRGINIA</b>	92.7	94.9	92.9	95.0	93.2	94.9	93.8	95.5
<b>WISCONSIN</b>	97.3	97.7	97.0	97.7	96.3	97.2	95.9	96.8
<b>WYOMING</b>	94.1	95.5	95.0	95.7	93.4	95.0	93.7	94.6

**Table 6.6**  
**Percentage of Households with a Telephone by State**

	1999		2000		2001		2002	
	ANNUAL AVERAGE		ANNUAL AVERAGE		ANNUAL AVERAGE		ANNUAL AVERAGE	
	Unit	Avail	Unit	Avail	Unit	Avail	Unit	Avail
<b>UNITED STATES</b>	94.2	95.0	94.4	95.2	94.9	95.7	95.3	96.2
<b>ALABAMA</b>	91.5	93.0	91.9	93.3	92.8	94.0	92.2	93.2
<b>ALASKA</b>	94.6	96.5	94.3	96.9	96.0	97.1	96.4	97.9
<b>ARIZONA</b>	93.2	93.8	93.9	94.8	94.5	95.1	94.8	96.0
<b>ARKANSAS</b>	88.9	90.5	88.6	89.9	91.3	92.9	92.1	93.4
<b>CALIFORNIA</b>	95.7	96.2	95.8	96.4	96.6	97.0	97.0	97.4
<b>COLORADO</b>	96.7	97.2	96.3	96.7	96.7	97.3	97.2	97.7
<b>CONNECTICUT</b>	96.5	96.8	96.4	96.8	96.1	96.8	97.4	97.9
<b>DELAWARE</b>	95.7	96.9	96.3	97.1	96.2	96.9	96.8	97.3
<b>DISTRICT OF COLUMBIA</b>	92.4	93.5	93.2	94.1	94.5	95.5	94.0	95.6
<b>FLORIDA</b>	92.6	93.6	92.1	92.9	93.2	94.0	94.3	95.2
<b>GEORGIA</b>	92.1	93.2	91.1	92.5	92.4	93.4	94.0	94.8
<b>HAWAII</b>	96.3	97.1	94.7	95.3	95.7	96.6	96.8	97.7
<b>IDAHO</b>	93.8	94.6	93.9	94.8	94.5	95.6	95.0	96.1
<b>ILLINOIS</b>	91.8	93.0	91.5	92.3	92.5	93.4	92.8	93.7
<b>INDIANA</b>	93.8	95.2	94.5	95.3	93.9	95.0	93.4	94.5
<b>IOWA</b>	95.8	96.5	96.2	97.1	97.1	97.8	96.9	97.8
<b>KANSAS</b>	93.8	94.8	94.8	95.7	94.2	95.9	95.5	96.6
<b>KENTUCKY</b>	92.8	94.1	93.3	94.3	93.5	94.5	95.0	96.0
<b>LOUISIANA</b>	91.5	93.1	92.6	93.8	93.6	94.6	92.4	93.6
<b>MAINE</b>	97.2	97.9	97.9	98.3	97.8	98.5	97.9	98.7
<b>MARYLAND</b>	95.3	95.8	95.0	96.0	96.0	96.3	96.4	97.0
<b>MASSACHUSETTS</b>	95.4	96.0	94.6	95.5	95.6	96.1	96.9	97.5
<b>MICHIGAN</b>	94.2	94.9	95.0	95.6	94.7	95.6	94.3	94.9
<b>MINNESOTA</b>	96.9	97.3	97.4	97.8	97.5	97.8	97.7	98.3
<b>MISSISSIPPI</b>	88.0	91.2	89.2	92.0	89.9	92.6	91.4	93.3
<b>MISSOURI</b>	95.6	96.6	95.8	96.9	96.1	96.8	96.2	97.0
<b>MONTANA</b>	95.3	96.2	94.6	95.1	95.0	95.7	94.8	96.0
<b>NEBRASKA</b>	95.9	96.6	97.3	98.0	96.6	97.4	95.8	96.7
<b>NEVADA</b>	93.1	93.5	94.0	94.5	95.1	95.8	95.5	96.1
<b>NEW HAMPSHIRE</b>	97.0	97.6	97.7	98.3	98.3	98.6	97.2	97.7
<b>NEW JERSEY</b>	93.9	94.3	94.6	95.0	95.8	96.4	95.9	96.9
<b>NEW MEXICO</b>	89.8	91.4	91.2	92.7	92.2	93.6	91.8	93.9
<b>NEW YORK</b>	95.3	96.1	95.1	95.7	95.1	95.9	95.8	96.3
<b>NORTH CAROLINA</b>	93.9	94.8	93.9	95.0	93.6	94.7	94.3	95.2
<b>NORTH DAKOTA</b>	97.3	97.9	95.8	96.4	94.4	95.3	94.9	95.0
<b>OHIO</b>	94.7	95.6	94.8	95.8	96.0	96.7	95.9	96.9
<b>OKLAHOMA</b>	91.2	92.5	91.2	92.3	93.2	94.3	93.1	94.6
<b>OREGON</b>	95.2	96.1	94.8	95.6	95.6	96.5	97.2	97.7
<b>PENNSYLVANIA</b>	97.1	97.4	96.6	97.1	97.0	97.5	98.0	98.2
<b>RHODE ISLAND</b>	94.3	94.7	94.9	95.9	96.3	96.7	96.1	96.7
<b>SOUTH CAROLINA</b>	92.9	94.0	93.2	94.2	94.5	95.6	94.3	95.1
<b>SOUTH DAKOTA</b>	92.7	93.4	94.3	95.0	95.1	95.8	95.1	95.6
<b>TENNESSEE</b>	94.5	96.0	95.5	96.6	93.2	94.7	93.6	94.9
<b>TEXAS</b>	92.4	93.5	93.5	94.4	93.8	94.9	94.2	95.5
<b>UTAH</b>	95.6	96.5	95.9	96.5	96.6	96.9	96.7	97.6
<b>VERMONT</b>	95.3	96.7	95.6	96.2	97.2	97.8	97.6	98.1
<b>VIRGINIA</b>	93.2	94.1	95.4	96.0	94.7	95.3	96.2	96.8
<b>WASHINGTON</b>	95.9	96.4	94.9	96.0	96.0	96.9	96.4	97.2
<b>WEST VIRGINIA</b>	92.7	94.6	94.0	95.3	93.5	95.3	94.5	95.7
<b>WISCONSIN</b>	95.7	96.6	94.8	96.0	95.8	96.8	96.1	97.0
<b>WYOMING</b>	95.0	95.6	94.7	96.0	93.8	94.8	94.0	94.8

**Table 6.6**  
**Percentage of Households with a Telephone by State**

	2003							
	MARCH		JULY		NOVEMBER		ANNUAL AVERAGE	
	Unit	Avail	Unit	Avail	Unit	Avail	Unit	Avail
<b>UNITED STATES</b>	95.5	96.3	95.2	96.1	94.7	95.5	95.1	96.0
<b>ALABAMA</b>	90.5	91.8	92.3	94.0	92.4	93.1	91.7	93.0
<b>ALASKA</b>	96.8	98.3	96.6	97.8	97.1	98.4	96.8	98.2
<b>ARIZONA</b>	95.6	96.1	95.0	95.7	94.9	96.4	95.2	96.1
<b>ARKANSAS</b>	93.0	93.7	90.4	91.8	89.7	91.4	91.0	92.3
<b>CALIFORNIA</b>	97.2	97.6	97.6	97.9	96.5	97.0	97.1	97.5
<b>COLORADO</b>	97.0	97.5	97.3	98.1	96.2	96.7	96.8	97.4
<b>CONNECTICUT</b>	97.6	98.3	95.1	97.0	97.6	98.4	96.8	97.9
<b>DELAWARE</b>	96.9	97.4	96.3	97.2	96.6	97.1	96.6	97.2
<b>DISTRICT OF COLUMBIA</b>	95.1	96.3	95.3	96.6	95.5	96.0	95.3	96.3
<b>FLORIDA</b>	95.0	95.6	95.2	96.0	93.7	94.4	94.6	95.3
<b>GEORGIA</b>	95.2	95.6	94.7	95.9	91.3	91.8	93.7	94.4
<b>HAWAII</b>	98.0	98.5	97.5	98.3	96.5	97.7	97.3	98.2
<b>IDAHO</b>	94.8	96.2	95.8	96.5	92.8	95.1	94.5	95.9
<b>ILLINOIS</b>	92.4	93.0	91.3	92.5	91.5	92.3	91.7	92.6
<b>INDIANA</b>	93.8	94.6	92.8	93.9	93.8	95.1	93.5	94.5
<b>IOWA</b>	97.0	97.5	96.5	97.3	96.8	97.6	96.8	97.5
<b>KANSAS</b>	96.3	97.6	95.3	96.4	96.0	97.0	95.9	97.0
<b>KENTUCKY</b>	94.0	95.6	96.0	96.2	93.7	94.6	94.6	95.5
<b>LOUISIANA</b>	93.4	94.4	93.7	94.4	92.5	94.1	93.2	94.3
<b>MAINE</b>	98.0	98.8	97.3	97.9	98.0	98.3	97.8	98.3
<b>MARYLAND</b>	98.5	98.8	97.2	97.7	97.4	97.7	97.7	98.1
<b>MASSACHUSETTS</b>	97.1	97.9	97.9	98.5	97.8	98.3	97.6	98.2
<b>MICHIGAN</b>	95.2	96.0	94.2	95.7	93.5	94.8	94.3	95.5
<b>MINNESOTA</b>	96.6	97.5	97.7	97.8	96.3	97.3	96.9	97.5
<b>MISSISSIPPI</b>	91.3	93.0	92.5	94.6	91.3	92.9	91.7	93.5
<b>MISSOURI</b>	97.0	97.5	95.2	95.7	95.4	96.2	95.9	96.5
<b>MONTANA</b>	94.2	95.0	92.7	93.9	92.8	93.9	93.2	94.3
<b>NEBRASKA</b>	96.5	96.8	95.9	96.6	95.5	96.2	96.0	96.5
<b>NEVADA</b>	94.9	96.0	94.3	94.7	94.2	94.5	94.5	95.1
<b>NEW HAMPSHIRE</b>	97.5	97.6	98.0	98.3	97.4	97.8	97.6	97.9
<b>NEW JERSEY</b>	96.1	96.9	96.6	97.5	96.2	97.2	96.3	97.2
<b>NEW MEXICO</b>	93.0	94.5	90.4	93.4	91.6	93.2	91.7	93.7
<b>NEW YORK</b>	95.3	96.0	95.4	95.9	94.9	95.4	95.2	95.8
<b>NORTH CAROLINA</b>	94.4	95.2	92.9	94.3	95.1	96.1	94.1	95.2
<b>NORTH DAKOTA</b>	94.4	95.7	93.7	94.3	94.2	94.8	94.1	94.9
<b>OHIO</b>	96.6	97.4	96.4	96.9	95.8	96.3	96.3	96.9
<b>OKLAHOMA</b>	92.7	93.7	90.8	92.0	91.2	92.5	91.6	92.7
<b>OREGON</b>	96.7	96.9	96.9	97.5	96.0	96.5	96.5	97.0
<b>PENNSYLVANIA</b>	97.1	97.7	97.2	97.6	96.8	97.3	97.0	97.5
<b>RHODE ISLAND</b>	97.4	97.8	96.3	97.1	97.1	97.3	96.9	97.4
<b>SOUTH CAROLINA</b>	93.6	94.5	94.4	96.4	91.7	93.9	93.2	94.9
<b>SOUTH DAKOTA</b>	94.8	95.5	92.9	93.5	94.7	95.9	94.1	95.0
<b>TENNESSEE</b>	94.3	95.6	94.2	95.2	94.2	95.4	94.2	95.4
<b>TEXAS</b>	94.8	95.9	93.1	94.6	92.8	93.9	93.6	94.8
<b>UTAH</b>	97.7	97.7	96.9	98.2	96.6	97.5	97.1	97.8
<b>VERMONT</b>	96.4	97.6	97.7	98.2	97.0	97.8	97.0	97.9
<b>VIRGINIA</b>	95.9	96.7	96.0	96.9	94.5	95.2	95.5	96.3
<b>WASHINGTON</b>	97.0	97.6	96.8	97.9	95.9	96.7	96.6	97.4
<b>WEST VIRGINIA</b>	94.9	96.2	94.7	96.1	93.2	95.0	94.3	95.8
<b>WISCONSIN</b>	96.3	96.7	96.3	97.1	95.7	96.5	96.1	96.8
<b>WYOMING</b>	93.8	95.2	93.8	94.7	93.9	95.0	93.8	95.0



**Table 6.6**  
**Percentage of Households with a Telephone by State**

	2004							
	MARCH		JULY		NOVEMBER		ANNUAL AVERAGE	
	Unit	Avail	Unit	Avail	Unit	Avail	Unit	Avail
<b>UNITED STATES</b>	94.2	95.1	93.8	94.7	93.5	94.6	93.8	94.8
<b>ALABAMA</b>	91.7	93.4	91.4	92.2	93.5	94.7	92.2	93.4
<b>ALASKA</b>	96.2	97.5	94.5	95.9	96.1	97.0	95.6	96.8
<b>ARIZONA</b>	93.4	93.7	92.8	94.4	89.3	90.0	91.8	92.7
<b>ARKANSAS</b>	88.8	91.0	87.1	89.8	89.9	91.7	88.6	90.8
<b>CALIFORNIA</b>	95.9	96.5	95.8	96.4	96.2	96.6	96.0	96.5
<b>COLORADO</b>	97.0	97.3	95.0	95.9	95.4	96.1	95.8	96.4
<b>CONNECTICUT</b>	98.1	98.4	94.3	95.6	94.0	94.8	95.5	96.3
<b>DELAWARE</b>	96.1	97.3	96.3	97.1	95.7	96.6	96.0	97.0
<b>DISTRICT OF COLUMBIA</b>	93.2	93.4	91.9	92.8	90.6	92.9	91.9	93.0
<b>FLORIDA</b>	93.7	94.7	93.3	94.6	93.2	94.5	93.4	94.6
<b>GEORGIA</b>	92.1	92.7	90.8	91.5	90.7	91.9	91.2	92.0
<b>HAWAII</b>	95.3	96.6	96.9	97.6	93.9	95.0	95.4	96.4
<b>IDAHO</b>	96.8	97.1	95.2	96.2	92.5	93.8	94.8	95.7
<b>ILLINOIS</b>	90.4	91.1	89.7	90.6	90.1	91.3	90.1	91.0
<b>INDIANA</b>	91.3	92.5	91.8	93.0	92.4	93.7	91.8	93.1
<b>IOWA</b>	95.2	96.9	95.0	95.9	96.1	97.0	95.4	96.6
<b>KANSAS</b>	94.0	95.3	95.2	96.3	95.1	96.4	94.8	96.0
<b>KENTUCKY</b>	90.8	92.4	91.9	92.9	91.5	93.3	91.4	92.9
<b>LOUISIANA</b>	90.5	91.6	90.7	92.3	91.6	93.0	90.9	92.3
<b>MAINE</b>	96.6	98.1	96.9	98.1	96.3	97.2	96.6	97.8
<b>MARYLAND</b>	94.3	95.1	92.2	93.3	93.7	94.2	93.4	94.2
<b>MASSACHUSETTS</b>	96.8	97.1	96.3	96.7	96.1	96.9	96.4	96.9
<b>MICHIGAN</b>	94.2	95.5	93.8	94.5	93.2	93.8	93.7	94.6
<b>MINNESOTA</b>	97.7	97.8	96.6	97.5	97.1	98.4	97.1	97.9
<b>MISSISSIPPI</b>	91.6	92.9	89.2	89.7	87.9	90.2	89.6	90.9
<b>MISSOURI</b>	93.9	94.5	92.0	93.8	95.1	96.0	93.7	94.8
<b>MONTANA</b>	93.6	94.7	92.8	93.6	94.0	95.0	93.5	94.4
<b>NEBRASKA</b>	94.8	96.2	96.5	97.2	95.7	97.0	95.7	96.8
<b>NEVADA</b>	93.8	94.3	90.9	91.4	91.9	92.9	92.2	92.9
<b>NEW HAMPSHIRE</b>	95.0	95.6	97.5	97.8	96.8	97.3	96.4	96.9
<b>NEW JERSEY</b>	96.1	96.7	94.3	95.3	94.8	95.6	95.1	95.9
<b>NEW MEXICO</b>	91.6	93.7	91.5	94.1	91.1	92.7	91.4	93.5
<b>NEW YORK</b>	95.0	95.7	94.3	95.0	94.2	94.9	94.5	95.2
<b>NORTH CAROLINA</b>	93.6	94.3	93.5	94.3	92.9	94.6	93.3	94.4
<b>NORTH DAKOTA</b>	94.5	94.7	94.4	95.4	96.0	97.0	95.0	95.7
<b>OHIO</b>	94.0	95.5	96.1	97.0	94.7	95.5	94.9	96.0
<b>OKLAHOMA</b>	93.8	94.2	88.7	92.2	90.4	93.0	91.0	93.1
<b>OREGON</b>	95.5	96.0	96.1	97.0	94.8	95.5	95.5	96.2
<b>PENNSYLVANIA</b>	96.2	96.5	95.6	96.1	94.9	95.7	95.6	96.1
<b>RHODE ISLAND</b>	95.5	96.0	96.0	96.5	94.4	94.8	95.3	95.8
<b>SOUTH CAROLINA</b>	94.2	95.1	93.3	95.4	92.8	95.9	93.4	95.5
<b>SOUTH DAKOTA</b>	92.9	93.8	92.1	92.9	95.8	96.5	93.6	94.4
<b>TENNESSEE</b>	93.6	94.5	94.0	94.4	90.9	93.2	92.8	94.0
<b>TEXAS</b>	92.5	93.9	92.8	94.0	90.2	92.3	91.8	93.4
<b>UTAH</b>	97.0	97.2	95.7	96.7	96.1	97.4	96.3	97.1
<b>VERMONT</b>	96.9	97.5	96.0	96.8	94.8	95.6	95.9	96.6
<b>VIRGINIA</b>	94.5	95.0	94.5	95.1	93.1	94.5	94.0	94.9
<b>WASHINGTON</b>	95.1	95.8	95.3	96.0	96.1	97.4	95.5	96.4
<b>WEST VIRGINIA</b>	94.7	95.9	92.6	94.5	92.2	93.2	93.2	94.5
<b>WISCONSIN</b>	96.2	96.9	95.9	96.3	94.3	95.7	95.5	96.3
<b>WYOMING</b>	95.8	96.5	94.6	95.3	95.1	96.4	94.6	95.3

**Table 6.6**  
**Percentage of Households with a Telephone by State**

	2005	
	MARCH Unit	Avail
UNITED STATES	92.4	93.7
ALABAMA	90.6	92.6
ALASKA	95.2	96.1
ARIZONA	93.0	93.8
ARKANSAS	87.7	90.4
CALIFORNIA	94.5	95.3
COLORADO	95.0	96.1
CONNECTICUT	92.7	94.5
DELAWARE	90.7	91.9
DISTRICT OF COLUMBIA	91.2	93.3
FLORIDA	91.6	93.6
GEORGIA	90.4	92.4
HAWAII	95.2	96.7
IDAHO	94.8	95.6
ILLINOIS	89.1	89.8
INDIANA	91.4	92.9
IOWA	96.3	97.0
KANSAS	93.5	94.5
KENTUCKY	90.1	91.6
LOUISIANA	89.8	91.3
MAINE	95.4	96.6
MARYLAND	93.5	94.1
MASSACHUSETTS	93.9	94.7
MICHIGAN	91.5	93.4
MINNESOTA	95.6	97.2
MISSISSIPPI	86.7	90.2
MISSOURI	92.1	94.4
MONTANA	93.3	95.1
NEBRASKA	94.5	96.0
NEVADA	90.0	91.5
NEW HAMPSHIRE	94.4	95.4
NEW JERSEY	93.9	95.0
NEW MEXICO	92.2	93.8
NEW YORK	91.3	92.5
NORTH CAROLINA	91.4	92.5
NORTH DAKOTA	95.2	95.6
OHIO	93.3	93.9
OKLAHOMA	90.3	92.2
OREGON	94.5	95.4
PENNSYLVANIA	94.3	94.9
RHODE ISLAND	93.9	94.8
SOUTH CAROLINA	93.2	94.8
SOUTH DAKOTA	94.7	95.8
TENNESSEE	90.5	92.2
TEXAS	90.2	91.8
UTAH	96.9	97.4
VERMONT	96.7	97.9
VIRGINIA	91.2	92.4
WASHINGTON	96.9	97.8
WEST VIRGINIA	91.5	92.5
WISCONSIN	94.2	94.8
WYOMING	94.0	95.4

**Table 6.7**  
**Percentage of Households with a Telephone by Income**

	RACE						HISPANIC ORIGIN	
	TOTAL		WHITE		BLACK			
	Unit	Avail	Unit	Avail	Unit	Avail	Unit	Avail
NOVEMBER 1983								
TOTAL	91.4	93.7	93.1	95.0	78.8	83.9	80.7	84.6
UNDER \$5,000	71.7	78.4	75.7	81.9	62.7	70.4	58.3	64.6
\$5,000 - \$7,499	82.7	87.2	84.5	88.5	74.7	82.0	71.1	76.5
\$7,500 - \$9,999	88.2	90.9	89.6	92.2	80.5	83.9	72.6	77.9
\$10,000 - \$12,499	89.7	92.7	91.2	93.9	82.0	86.2	76.8	82.1
\$12,500 - \$14,999	92.1	94.6	93.4	95.2	82.5	90.7	89.8	91.7
\$15,000 - \$17,499	94.6	96.2	94.9	96.4	91.7	95.1	86.9	90.8
\$17,500 - \$19,999	95.7	97.4	96.1	97.7	91.4	95.0	88.4	91.5
\$20,000 - \$24,999	96.9	97.8	97.4	98.2	91.2	93.2	93.1	94.3
\$25,000 - \$29,999	98.0	98.9	98.2	99.0	96.1	97.2	98.3	99.0
\$30,000 - \$34,999	98.8	99.1	99.0	99.2	95.1	97.7	97.7	98.9
\$35,000 - \$39,999	99.0	99.5	99.1	99.5	98.4	98.4	92.1	98.2
\$40,000 - \$49,999	99.2	99.5	99.4	99.7	97.3	97.3	100.0	100.0
\$50,000 - \$74,999	99.4	99.7	99.5	99.7	98.5	100.0	99.6	100.0
\$75,000 +	99.4	99.6	99.4	99.6	100.0	100.0	100.0	100.0
1984 ANNUAL AVERAGE								
TOTAL	91.6	93.7	93.2	94.9	79.8	84.5	80.9	84.3
UNDER \$5,000	71.2	77.5	74.5	80.4	63.2	70.5	55.1	62.3
\$5,000 - \$7,499	83.3	86.9	85.5	88.7	74.8	80.2	69.8	73.6
\$7,500 - \$9,999	86.5	89.6	88.3	91.0	77.2	82.7	75.0	79.7
\$10,000 - \$12,499	89.7	92.6	91.1	93.6	81.1	86.3	79.7	84.6
\$12,500 - \$14,999	92.1	94.4	93.0	95.0	85.4	89.5	87.3	90.5
\$15,000 - \$17,499	93.7	95.7	94.2	96.0	88.5	92.2	88.4	90.0
\$17,500 - \$19,999	95.1	96.4	95.6	96.7	91.7	94.4	91.0	92.8
\$20,000 - \$24,999	96.8	97.8	97.1	98.0	93.3	95.8	92.5	94.5
\$25,000 - \$29,999	98.1	98.8	98.4	98.9	95.1	97.2	96.4	97.2
\$30,000 - \$34,999	98.7	99.1	98.8	99.3	96.8	97.2	98.8	99.1
\$35,000 - \$39,999	99.2	99.5	99.3	99.6	97.7	98.3	98.2	98.5
\$40,000 - \$49,999	99.3	99.6	99.4	99.7	96.6	96.9	98.9	99.3
\$50,000 - \$74,999	99.4	99.8	99.5	99.8	98.0	98.4	100.0	100.0
\$75,000 +	98.9	99.6	98.9	99.6	96.5	100.0	98.0	100.0
1985 ANNUAL AVERAGE								
TOTAL	91.8	93.9	93.3	95.0	81.1	85.2	81.3	84.4
UNDER \$5,000	71.9	78.1	75.3	81.3	63.9	70.6	61.6	67.0
\$5,000 - \$7,499	82.7	86.5	84.8	88.1	74.0	79.8	66.6	71.3
\$7,500 - \$9,999	86.8	90.0	88.1	90.9	80.3	85.0	75.0	79.4
\$10,000 - \$12,499	89.6	92.2	90.8	93.2	82.3	86.0	80.4	82.8
\$12,500 - \$14,999	91.0	93.7	92.2	94.5	82.7	87.8	82.8	85.8
\$15,000 - \$17,499	93.4	95.6	94.2	96.2	88.2	91.8	85.7	88.6
\$17,500 - \$19,999	94.7	96.2	95.1	96.6	91.5	93.4	90.4	92.8
\$20,000 - \$24,999	96.3	97.5	96.5	97.6	94.4	96.3	91.3	93.7
\$25,000 - \$29,999	97.6	98.5	97.8	98.6	95.8	97.3	93.0	95.9
\$30,000 - \$34,999	98.6	99.0	98.7	99.1	97.3	98.4	97.3	97.3
\$35,000 - \$39,999	98.8	99.2	98.9	99.4	96.9	97.8	98.2	99.4
\$40,000 - \$49,999	99.1	99.4	99.1	99.4	97.8	98.2	97.5	98.2
\$50,000 - \$74,999	99.3	99.7	99.4	99.7	97.9	98.8	99.5	99.5
\$75,000 +	99.2	99.5	99.2	99.5	97.6	97.6	98.5	98.5

**Table 6.7**  
**Percentage of Households with a Telephone by Income**

	RACE						HISPANIC ORIGIN	
	TOTAL		WHITE		BLACK			
	Unit	Avail	Unit	Avail	Unit	Avail	Unit	Avail
1986 ANNUAL AVERAGE								
TOTAL	92.3	94.1	93.7	95.2	81.6	85.9	81.4	84.1
UNDER \$5,000	71.6	77.4	74.9	80.1	63.9	71.0	57.5	62.9
\$5,000 - \$7,499	83.1	86.5	85.2	88.2	74.3	79.6	68.1	72.1
\$7,500 - \$9,999	86.9	90.2	88.4	91.1	78.6	85.2	72.9	75.8
\$10,000 - \$12,499	89.6	92.1	90.7	93.0	82.6	86.4	80.3	82.6
\$12,500 - \$14,999	91.2	93.8	91.9	94.4	86.4	90.3	83.9	87.8
\$15,000 - \$17,499	93.1	95.1	94.3	95.7	85.3	91.6	86.3	88.9
\$17,500 - \$19,999	94.9	96.3	95.3	96.7	92.2	94.2	87.2	90.1
\$20,000 - \$24,999	96.5	97.5	96.9	97.9	92.8	94.6	93.0	94.1
\$25,000 - \$29,999	97.7	98.4	98.0	98.7	94.5	95.9	93.9	95.2
\$30,000 - \$34,999	98.4	98.9	98.6	99.0	96.7	97.5	97.5	98.4
\$35,000 - \$39,999	98.9	99.3	99.0	99.4	97.6	97.9	98.1	99.3
\$40,000 - \$49,999	99.1	99.4	99.1	99.4	98.2	98.2	98.5	98.8
\$50,000 - \$74,999	99.5	99.8	99.6	99.8	99.4	99.4	99.4	99.7
\$75,000 +	99.4	99.6	99.4	99.6	98.0	99.5	97.5	100.0
1987 ANNUAL AVERAGE								
TOTAL	92.4	94.2	93.8	95.4	81.8	85.9	83.0	85.4
UNDER \$5,000	71.5	77.4	75.0	80.3	63.7	71.0	60.7	65.7
\$5,000 - \$7,499	83.4	86.7	85.5	88.4	74.8	80.2	69.9	72.4
\$7,500 - \$9,999	86.7	89.6	88.1	90.6	79.3	84.0	75.8	78.9
\$10,000 - \$12,499	89.5	92.3	90.4	93.1	83.2	87.5	81.0	84.1
\$12,500 - \$14,999	90.8	93.2	91.9	94.1	83.8	87.7	85.2	86.9
\$15,000 - \$17,499	92.6	94.9	93.5	95.5	86.9	90.8	85.6	88.7
\$17,500 - \$19,999	94.4	96.0	95.1	96.4	89.0	92.7	89.3	90.6
\$20,000 - \$24,999	96.4	97.6	96.8	97.9	93.5	95.1	93.1	94.9
\$25,000 - \$29,999	97.5	98.4	98.0	98.7	93.4	95.3	96.4	97.1
\$30,000 - \$34,999	98.1	98.9	98.3	99.0	96.1	97.2	96.9	97.7
\$35,000 - \$39,999	98.8	99.2	98.9	99.3	96.5	98.6	97.4	97.7
\$40,000 - \$49,999	99.4	99.7	99.5	99.7	98.7	98.7	99.7	99.8
\$50,000 - \$74,999	99.5	99.8	99.5	99.8	99.1	99.4	98.7	99.6
\$75,000 +	99.5	99.8	99.5	99.8	98.5	99.6	98.6	100.0
1988 ANNUAL AVERAGE								
TOTAL	92.7	94.5	94.1	95.6	83.0	86.8	82.1	85.1
UNDER \$5,000	72.0	78.4	74.9	80.8	65.8	73.2	58.5	64.5
\$5,000 - \$7,499	83.3	87.1	85.1	88.4	76.9	82.3	66.4	71.7
\$7,500 - \$9,999	85.6	88.7	87.2	90.3	77.7	81.4	67.3	72.8
\$10,000 - \$12,499	88.8	91.5	90.1	92.4	81.7	86.5	77.5	80.9
\$12,500 - \$14,999	91.3	93.7	92.2	94.4	85.1	88.8	81.5	84.5
\$15,000 - \$19,999	93.6	95.3	94.3	95.9	88.5	91.1	88.6	90.6
\$20,000 - \$24,999	96.2	97.4	96.5	97.6	93.5	95.7	91.1	93.1
\$25,000 - \$29,999	97.6	98.4	97.9	98.5	94.4	96.7	95.0	96.4
\$30,000 - \$34,999	98.4	99.0	98.7	99.2	95.4	96.7	98.6	99.0
\$35,000 - \$39,999	98.8	99.2	98.9	99.3	97.8	98.4	97.2	97.7
\$40,000 - \$49,999	99.3	99.6	99.4	99.7	97.3	98.5	98.7	99.7
\$50,000 - \$74,999	99.5	99.8	99.6	99.8	99.2	99.3	99.4	99.8
\$75,000 +	99.5	99.9	99.4	99.9	100.0	100.0	97.8	100.0

**Table 6.7**  
**Percentage of Households with a Telephone by Income**

	RACE						HISPANIC ORIGIN	
	TOTAL		WHITE		BLACK			
	Unit	Avail	Unit	Avail	Unit	Avail	Unit	Avail
1989 ANNUAL AVERAGE								
TOTAL	93.1	94.9	94.5	95.9	83.2	87.1	83.0	86.0
UNDER \$5,000	74.4	80.4	78.1	83.2	65.6	73.5	62.1	67.3
\$5,000 - \$7,499	83.7	87.4	85.7	89.1	77.4	82.0	68.8	73.8
\$7,500 - \$9,999	86.6	89.8	88.5	91.3	78.4	83.6	75.9	80.2
\$10,000 - \$12,499	88.4	91.3	90.0	92.6	79.3	84.9	73.2	76.8
\$12,500 - \$14,999	91.3	93.7	92.4	94.5	84.5	88.8	79.2	83.7
\$15,000 - \$19,999	93.2	95.0	94.2	95.8	85.9	89.2	86.3	88.8
\$20,000 - \$24,999	95.9	97.2	96.4	97.5	91.6	94.3	92.0	94.4
\$25,000 - \$29,999	97.5	98.4	97.9	98.6	94.0	96.0	93.3	96.3
\$30,000 - \$34,999	98.3	98.8	98.5	98.9	96.1	97.0	95.6	96.2
\$35,000 - \$39,999	98.7	99.3	98.9	99.4	96.7	98.0	95.8	97.5
\$40,000 - \$49,999	99.1	99.5	99.2	99.6	97.2	97.7	97.0	98.2
\$50,000 - \$59,999	99.5	99.7	99.5	99.8	98.7	99.0	98.7	99.2
\$60,000 - \$74,999	99.5	99.7	99.5	99.7	99.3	99.3	95.7	96.8
\$75,000 +	99.5	99.8	99.5	99.8	99.5	99.5	99.7	99.7
1990 ANNUAL AVERAGE								
TOTAL	93.3	95.0	94.6	96.1	83.5	87.0	82.7	85.3
UNDER \$5,000	75.4	81.0	79.1	84.2	66.1	72.8	61.1	66.1
\$5,000 - \$7,499	82.6	86.8	84.9	88.8	74.9	80.1	66.7	70.6
\$7,500 - \$9,999	86.9	89.9	89.0	91.6	77.3	82.4	74.8	77.8
\$10,000 - \$12,499	88.9	91.7	90.2	92.8	81.9	85.5	74.1	77.1
\$12,500 - \$14,999	91.7	93.9	92.7	94.7	85.9	88.7	82.0	84.3
\$15,000 - \$19,999	93.3	95.3	94.2	96.0	87.7	91.0	85.1	88.6
\$20,000 - \$24,999	95.6	97.0	96.1	97.4	91.9	93.7	89.4	91.3
\$25,000 - \$29,999	97.0	98.0	97.7	98.5	90.9	93.2	94.2	95.5
\$30,000 - \$34,999	97.9	98.6	98.4	98.9	93.3	95.4	96.0	97.0
\$35,000 - \$39,999	98.7	99.3	98.8	99.4	97.0	98.0	94.1	96.3
\$40,000 - \$49,999	99.1	99.4	99.2	99.5	98.5	98.8	97.8	97.8
\$50,000 - \$59,999	99.4	99.6	99.5	99.7	98.7	98.7	97.5	98.2
\$60,000 - \$74,999	99.5	99.7	99.6	99.8	98.3	98.8	98.8	99.1
\$75,000 +	99.5	99.8	99.5	99.8	98.6	98.6	97.7	99.6
1991 ANNUAL AVERAGE								
TOTAL	93.4	95.1	94.8	96.2	83.5	87.2	84.1	86.7
UNDER \$5,000	73.9	80.1	78.3	83.7	63.3	71.2	65.2	71.3
\$5,000 - \$7,499	82.9	86.8	85.2	88.8	75.0	80.3	69.6	74.7
\$7,500 - \$9,999	86.5	89.7	88.1	91.0	79.1	83.7	73.1	76.9
\$10,000 - \$12,499	88.9	91.6	90.0	92.5	82.4	86.2	76.0	79.2
\$12,500 - \$14,999	91.1	93.4	92.1	94.3	85.5	88.4	82.4	84.6
\$15,000 - \$19,999	93.4	95.2	94.3	95.9	87.1	90.7	87.0	89.8
\$20,000 - \$24,999	95.5	97.0	96.0	97.5	91.2	93.3	91.6	93.5
\$25,000 - \$29,999	96.8	97.9	97.3	98.2	93.6	96.0	90.9	92.4
\$30,000 - \$34,999	98.3	98.9	98.6	99.2	95.4	97.1	95.8	97.1
\$35,000 - \$39,999	98.7	99.1	98.8	99.3	97.0	97.7	96.2	97.3
\$40,000 - \$49,999	99.1	99.5	99.2	99.6	98.1	98.6	98.2	98.8
\$50,000 - \$59,999	99.5	99.7	99.5	99.7	98.6	99.0	97.9	98.6
\$60,000 - \$74,999	99.7	99.9	99.7	99.9	99.3	99.5	98.8	99.2
\$75,000 +	99.7	99.9	99.7	99.9	99.6	100.0	98.5	99.6

**Table 6.7**  
**Percentage of Households with a Telephone by Income**

	RACE						HISPANIC ORIGIN	
	TOTAL		WHITE		BLACK			
	Unit	Avail	Unit	Avail	Unit	Avail	Unit	Avail
1992 ANNUAL AVERAGE								
TOTAL	93.8	95.3	95.2	96.4	84.2	87.9	85.8	88.2
UNDER \$5,000	72.0	78.1	75.5	81.1	64.1	71.3	65.0	70.7
\$5,000 - \$7,499	83.2	86.8	85.4	88.3	76.3	82.3	72.0	75.5
\$7,500 - \$9,999	87.5	90.2	89.2	91.4	79.9	84.9	76.2	79.9
\$10,000 - \$12,499	90.5	92.9	91.6	93.9	84.6	87.9	82.1	85.3
\$12,500 - \$14,999	91.5	93.7	92.7	94.7	85.1	88.4	85.7	88.8
\$15,000 - \$19,999	93.3	95.0	94.3	95.7	86.6	90.6	86.7	89.5
\$20,000 - \$24,999	95.9	97.1	96.5	97.5	91.2	93.7	93.2	94.5
\$25,000 - \$29,999	97.1	98.0	97.6	98.5	92.6	94.6	94.8	95.6
\$30,000 - \$34,999	98.2	98.9	98.4	99.0	96.3	97.4	96.1	97.1
\$35,000 - \$39,999	98.6	99.0	98.9	99.3	96.4	97.4	96.6	97.5
\$40,000 - \$49,999	99.2	99.5	99.4	99.6	97.6	98.5	98.2	98.7
\$50,000 - \$59,999	99.4	99.7	99.4	99.7	98.9	99.6	98.3	98.5
\$60,000 - \$74,999	99.5	99.8	99.5	99.8	99.3	99.6	98.9	99.7
\$75,000 +	99.4	99.7	99.5	99.8	97.7	97.9	99.1	99.1
1993 ANNUAL AVERAGE								
TOTAL	94.2	95.6	95.5	96.6	85.2	88.3	86.7	88.8
UNDER \$5,000	72.9	78.9	76.4	82.0	65.5	72.7	66.3	70.7
\$5,000 - \$7,499	84.0	87.2	85.7	88.8	78.7	82.4	75.7	78.6
\$7,500 - \$9,999	87.4	90.1	89.1	91.4	80.1	84.6	79.7	82.8
\$10,000 - \$12,499	90.6	92.7	91.9	93.8	82.9	86.7	85.7	88.3
\$12,500 - \$14,999	92.0	94.1	93.2	95.1	84.8	88.7	84.0	86.2
\$15,000 - \$19,999	93.6	95.2	94.5	96.0	88.0	90.4	85.3	88.3
\$20,000 - \$24,999	96.3	97.5	96.8	97.8	92.6	94.6	91.9	94.6
\$25,000 - \$29,999	97.7	98.5	98.1	98.8	94.5	96.1	95.5	96.9
\$30,000 - \$34,999	98.3	98.9	98.6	99.1	96.3	96.9	96.2	97.3
\$35,000 - \$39,999	98.6	99.0	98.8	99.2	96.3	97.1	95.7	96.3
\$40,000 - \$49,999	99.2	99.5	99.3	99.5	98.2	98.6	96.9	97.4
\$50,000 - \$59,999	99.5	99.7	99.5	99.7	99.0	99.3	98.4	99.1
\$60,000 - \$74,999	99.6	99.8	99.6	99.8	99.3	99.3	100.0	100.0
\$75,000 +	99.5	99.8	99.5	99.8	99.4	100.0	100.0	100.0
1994 ANNUAL AVERAGE								
TOTAL	93.8	95.4	95.1	96.4	85.7	89.4	86.0	88.3
UNDER \$5,000	76.1	82.1	79.8	84.6	68.7	77.4	66.3	71.8
\$5,000 - \$7,499	82.7	87.0	84.9	88.9	77.2	82.4	73.1	77.3
\$7,500 - \$9,999	87.3	90.5	89.1	92.1	81.4	84.9	81.1	83.8
\$10,000 - \$12,499	89.6	92.2	90.9	93.1	81.5	88.6	83.3	86.2
\$12,500 - \$14,999	91.5	94.0	92.9	95.0	85.5	89.2	84.6	87.8
\$15,000 - \$19,999	93.6	95.3	94.4	95.8	86.6	92.2	87.6	89.7
\$20,000 - \$24,999	95.2	96.7	95.8	97.2	90.3	93.5	91.4	93.5
\$25,000 - \$29,999	96.6	97.6	97.0	97.9	93.9	95.8	92.1	93.3
\$30,000 - \$34,999	97.3	98.2	97.7	98.5	93.8	95.7	91.7	93.9
\$35,000 - \$39,999	97.8	98.5	98.1	98.6	94.4	97.3	95.2	96.0
\$40,000 - \$49,999	98.6	99.1	98.8	99.3	97.2	97.8	96.4	96.6
\$50,000 - \$59,999	99.0	99.3	99.2	99.4	96.3	98.1	99.5	99.7
\$60,000 - \$74,999	99.4	99.5	99.4	99.5	99.5	99.7	98.3	98.5
\$75,000 +	99.1	99.4	99.2	99.4	98.6	99.3	98.7	98.7

**Table 6.7**  
**Percentage of Households with a Telephone by Income**

	RACE						HISPANIC ORIGIN	
	TOTAL		WHITE		BLACK			
	Unit	Avail	Unit	Avail	Unit	Avail	Unit	Avail
1995 ANNUAL AVERAGE								
TOTAL	93.9	95.2	95.2	96.2	86.2	89.2	85.9	87.8
UNDER \$5,000	75.3	80.5	79.1	83.0	67.4	75.1	68.8	72.2
\$5,000 - \$7,499	82.8	86.3	84.8	87.7	77.9	83.0	72.6	75.5
\$7,500 - \$9,999	87.3	89.6	89.5	91.5	79.0	83.3	78.0	80.4
\$10,000 - \$12,499	89.8	92.1	91.2	93.2	83.5	87.6	84.2	86.4
\$12,500 - \$14,999	91.7	93.5	92.8	94.4	86.4	89.3	84.9	86.8
\$15,000 - \$19,999	93.1	95.0	94.1	95.6	88.5	92.4	84.9	87.6
\$20,000 - \$24,999	95.4	96.4	96.0	96.9	92.4	94.1	90.2	92.1
\$25,000 - \$29,999	96.6	97.6	97.0	97.9	93.7	95.6	92.2	94.3
\$30,000 - \$34,999	97.6	98.0	97.9	98.3	94.3	95.2	94.2	95.1
\$35,000 - \$39,999	98.3	98.7	98.5	98.8	96.9	97.5	97.3	98.4
\$40,000 - \$49,999	98.6	98.9	98.8	99.0	97.1	97.8	96.6	96.6
\$50,000 - \$59,999	98.8	99.1	99.0	99.3	97.7	98.2	95.7	97.0
\$60,000 - \$74,999	99.2	99.3	99.2	99.4	98.8	99.0	98.6	99.4
\$75,000 +	99.0	99.2	99.0	99.2	99.1	99.5	99.0	99.0
1996 ANNUAL AVERAGE								
TOTAL	93.9	95.0	94.9	95.8	87.3	89.8	86.4	88.0
UNDER \$5,000	75.6	80.3	78.0	81.7	70.1	76.9	68.0	71.4
\$5,000 - \$7,499	83.1	85.8	84.5	86.6	79.9	84.3	76.9	78.8
\$7,500 - \$9,999	87.2	89.8	88.6	90.7	81.9	86.7	79.7	82.3
\$10,000 - \$12,499	88.8	91.4	90.2	92.3	83.5	88.1	82.0	84.3
\$12,500 - \$14,999	91.7	93.5	92.8	94.4	86.1	89.5	85.1	87.0
\$15,000 - \$19,999	93.0	94.6	93.7	95.1	88.7	91.3	86.5	88.7
\$20,000 - \$24,999	94.5	95.6	95.1	96.0	91.3	92.6	86.5	88.6
\$25,000 - \$29,999	96.2	97.1	96.5	97.3	93.3	95.0	94.5	95.4
\$30,000 - \$34,999	97.5	98.1	97.7	98.3	96.4	97.4	95.7	96.3
\$35,000 - \$39,999	97.9	98.3	97.8	98.2	97.5	98.0	95.2	95.7
\$40,000 - \$49,999	98.5	98.9	98.7	99.0	96.7	97.0	96.1	97.5
\$50,000 - \$59,999	98.8	99.0	99.0	99.1	97.3	97.6	97.5	98.2
\$60,000 - \$74,999	98.8	99.1	99.0	99.3	97.3	97.3	97.9	99.4
\$75,000 +	98.9	99.2	99.0	99.2	98.7	99.2	98.4	98.7
1997 ANNUAL AVERAGE								
TOTAL	93.9	95.0	95.0	95.9	86.9	89.5	86.7	88.6
UNDER \$5,000	75.7	80.8	79.1	83.5	68.4	75.1	68.5	73.5
\$5,000 - \$7,499	82.8	85.9	84.5	87.1	78.1	82.4	74.6	77.0
\$7,500 - \$9,999	86.7	89.5	89.0	91.2	78.6	83.3	79.3	81.4
\$10,000 - \$12,499	89.9	91.9	90.9	92.7	85.3	88.1	82.4	86.0
\$12,500 - \$14,999	91.0	93.1	92.4	94.0	83.9	88.1	84.5	86.4
\$15,000 - \$19,999	93.1	94.6	94.1	95.3	88.8	91.8	86.7	88.4
\$20,000 - \$24,999	95.0	95.9	95.4	96.2	92.1	93.9	89.6	90.9
\$25,000 - \$29,999	95.8	96.8	96.2	97.1	92.6	94.7	91.8	93.7
\$30,000 - \$34,999	97.2	97.9	97.5	98.1	95.1	95.9	93.6	94.9
\$35,000 - \$39,999	97.4	97.9	97.9	98.1	94.8	96.2	94.9	96.4
\$40,000 - \$49,999	98.2	98.6	98.4	98.7	97.0	97.8	96.6	97.4
\$50,000 - \$59,999	98.4	98.8	98.5	98.9	96.9	97.3	97.7	98.6
\$60,000 - \$74,999	99.0	99.2	99.0	99.2	99.5	99.8	98.4	98.4
\$75,000 +	99.0	99.2	99.1	99.3	98.5	98.8	98.1	98.3

**Table 6.7**  
**Percentage of Households with a Telephone by Income**

	RACE						HISPANIC ORIGIN	
	TOTAL		WHITE		BLACK			
	Unit	Avail	Unit	Avail	Unit	Avail	Unit	Avail
1998 ANNUAL AVERAGE								
TOTAL	94.1	95.2	95.1	96.0	87.9	89.7	88.4	90.0
UNDER \$5,000	77.2	81.3	80.1	83.8	70.3	75.2	72.0	75.3
\$5,000 - \$7,499	83.0	85.9	84.9	87.6	77.6	81.0	77.0	80.6
\$7,500 - \$9,999	87.4	89.3	88.8	90.6	83.3	85.0	79.7	81.6
\$10,000 - \$12,499	89.8	91.7	90.7	92.5	85.7	88.5	84.6	86.2
\$12,500 - \$14,999	91.0	92.8	92.0	93.7	85.8	88.2	85.3	86.4
\$15,000 - \$19,999	93.0	94.2	94.0	95.2	88.3	89.6	89.6	91.0
\$20,000 - \$24,999	93.9	95.2	94.6	95.8	90.2	92.2	88.4	90.2
\$25,000 - \$29,999	95.6	96.6	95.8	96.7	94.0	95.9	91.3	93.5
\$30,000 - \$34,999	97.1	97.8	97.5	98.2	94.3	95.6	95.3	96.7
\$35,000 - \$39,999	97.5	98.0	97.8	98.3	95.4	96.4	95.9	96.8
\$40,000 - \$49,999	98.1	98.5	98.3	98.7	96.2	96.7	96.9	97.4
\$50,000 - \$59,999	98.1	98.5	98.2	98.6	96.8	97.5	95.7	96.7
\$60,000 - \$74,999	98.6	98.8	98.8	99.0	96.9	97.4	97.5	97.5
\$75,000 +	99.0	99.2	99.0	99.2	99.1	99.1	98.6	98.8
1999 ANNUAL AVERAGE								
TOTAL	94.2	95.0	95.2	95.9	87.7	89.6	89.9	90.9
UNDER \$5,000	76.0	79.8	79.0	82.6	69.5	74.2	72.8	75.6
\$5,000 - \$7,499	82.9	85.3	84.6	87.0	78.3	81.2	79.8	83.3
\$7,500 - \$9,999	88.3	90.3	89.9	91.5	81.8	85.5	85.0	85.8
\$10,000 - \$12,499	88.9	90.5	90.4	91.8	82.1	84.9	85.2	86.5
\$12,500 - \$14,999	90.3	92.0	91.0	92.4	87.1	89.8	84.8	85.9
\$15,000 - \$19,999	92.5	94.0	93.5	94.7	87.0	90.2	88.3	89.5
\$20,000 - \$24,999	94.1	95.1	94.8	95.7	90.5	92.1	91.5	92.8
\$25,000 - \$29,999	95.3	96.2	95.9	96.6	91.8	93.5	95.2	95.7
\$30,000 - \$34,999	96.7	97.4	97.2	97.7	93.9	95.5	94.7	95.2
\$35,000 - \$39,999	97.3	97.8	97.8	98.2	94.3	95.1	96.1	96.6
\$40,000 - \$49,999	98.2	98.5	98.3	98.6	97.2	97.6	95.8	96.5
\$50,000 - \$59,999	98.2	98.5	98.3	98.7	97.2	97.4	98.1	98.5
\$60,000 - \$74,999	98.6	98.8	98.6	98.9	97.6	98.4	98.2	98.4
\$75,000 +	98.8	99.0	98.9	99.1	97.8	98.2	97.7	98.2
2000 ANNUAL AVERAGE								
TOTAL	94.4	95.2	95.2	95.9	89.3	90.7	90.5	91.6
UNDER \$5,000	80.0	83.1	83.1	86.2	73.0	76.3	79.0	82.0
\$5,000 - \$7,499	84.2	86.3	85.0	87.0	81.7	84.6	82.4	84.7
\$7,500 - \$9,999	87.0	89.3	88.4	90.3	82.2	85.7	85.8	87.0
\$10,000 - \$12,499	90.0	91.5	90.9	92.5	85.9	87.5	84.0	86.0
\$12,500 - \$14,999	91.5	92.9	92.7	94.0	86.5	87.9	88.0	89.9
\$15,000 - \$19,999	91.7	93.2	92.6	94.1	86.9	89.1	87.2	88.5
\$20,000 - \$24,999	93.7	94.7	94.3	95.2	90.5	92.2	90.8	91.3
\$25,000 - \$29,999	95.5	96.3	96.0	96.8	92.5	93.8	93.0	94.3
\$30,000 - \$34,999	96.4	97.0	96.6	97.2	95.4	96.1	93.7	94.3
\$35,000 - \$39,999	97.2	97.7	97.5	98.0	95.1	95.7	95.4	95.8
\$40,000 - \$49,999	97.7	98.2	97.9	98.4	96.0	96.4	96.7	97.8
\$50,000 - \$59,999	98.0	98.3	98.1	98.4	97.0	97.5	97.6	97.8
\$60,000 - \$74,999	98.4	98.7	98.5	98.8	97.0	97.5	95.9	96.5
\$75,000 +	98.4	98.7	98.5	98.7	97.5	97.7	96.9	97.4



**Table 6.7**  
**Percentage of Households with a Telephone by Income**

	RACE						HISPANIC ORIGIN	
	TOTAL		WHITE		BLACK			
	Unit	Avail	Unit	Avail	Unit	Avail	Unit	Avail
2001 ANNUAL AVERAGE								
TOTAL	94.9	95.7	95.6	96.4	90.0	91.4	91.3	92.4
UNDER \$5,000	79.9	83.3	83.1	85.7	72.7	78.0	78.8	82.3
\$5,000 - \$7,499	84.0	86.3	85.4	87.5	80.6	83.8	84.4	85.7
\$7,500 - \$9,999	88.8	90.6	90.0	91.6	84.6	87.3	86.5	88.6
\$10,000 - \$12,499	90.2	92.0	91.1	92.8	86.0	88.4	85.8	87.5
\$12,500 - \$14,999	91.4	92.6	92.2	93.3	86.5	88.3	88.4	88.8
\$15,000 - \$19,999	92.9	94.4	93.5	94.9	90.0	92.0	88.8	90.6
\$20,000 - \$24,999	94.3	95.4	94.9	96.0	90.5	92.1	91.3	93.1
\$25,000 - \$29,999	96.0	96.9	96.2	97.0	94.9	96.0	92.6	93.5
\$30,000 - \$34,999	96.7	97.3	97.0	97.5	95.3	96.0	94.9	95.2
\$35,000 - \$39,999	97.2	97.8	97.3	97.9	96.1	96.8	96.0	96.7
\$40,000 - \$49,999	97.8	98.3	97.9	98.4	97.0	97.3	96.0	96.1
\$50,000 - \$59,999	98.4	98.8	98.5	98.9	97.3	97.5	97.3	98.4
\$60,000 - \$74,999	98.6	98.9	98.7	99.0	97.9	98.3	96.5	97.5
\$75,000 +	98.8	99.1	98.8	99.1	98.3	98.6	98.2	98.7
2002 ANNUAL AVERAGE								
TOTAL	95.3	96.2	96.2	96.9	90.1	91.6	91.7	92.9
UNDER \$5,000	79.9	83.1	82.5	85.2	73.8	78.1	77.8	80.7
\$5,000 - \$7,499	83.3	86.1	85.9	88.6	76.4	79.7	84.5	85.7
\$7,500 - \$9,999	89.7	91.6	91.1	92.7	85.3	87.7	88.4	90.6
\$10,000 - \$12,499	90.6	92.3	91.9	93.3	85.3	87.9	88.1	89.7
\$12,500 - \$14,999	92.7	93.9	93.4	94.6	89.9	91.0	88.6	90.2
\$15,000 - \$19,999	93.2	94.5	93.8	94.8	91.1	93.5	87.7	89.1
\$20,000 - \$24,999	94.3	95.4	95.1	96.2	90.6	92.1	92.3	93.7
\$25,000 - \$29,999	95.6	96.6	96.0	97.0	93.3	94.4	93.4	95.3
\$30,000 - \$34,999	96.9	97.5	97.4	97.9	94.7	95.5	95.2	96.0
\$35,000 - \$39,999	97.9	98.4	98.0	98.6	97.1	97.5	97.4	97.9
\$40,000 - \$49,999	98.2	98.6	98.4	98.8	96.6	97.1	96.7	97.5
\$50,000 - \$59,999	98.7	99.2	98.9	99.2	98.0	98.2	97.9	98.3
\$60,000 - \$74,999	99.1	99.4	99.2	99.5	98.3	98.8	98.3	98.9
\$75,000 +	99.3	99.5	99.3	99.6	98.6	98.7	99.2	99.2
MARCH 2003								
TOTAL	95.5	96.3	96.2	96.9	91.0	92.1	92.3	93.2
UNDER \$5,000	80.5	84.6	83.0	87.3	76.0	80.3	79.5	83.9
\$5,000 - \$7,499	86.5	88.2	86.6	88.6	83.6	85.0	81.0	82.1
\$7,500 - \$9,999	89.7	91.2	90.9	92.3	85.5	86.9	88.2	90.5
\$10,000 - \$12,499	91.6	92.6	92.2	93.2	87.8	89.4	87.9	89.3
\$12,500 - \$14,999	92.0	93.0	92.5	93.7	88.9	89.7	89.4	90.3
\$15,000 - \$19,999	93.6	94.8	94.7	95.6	88.9	90.8	90.6	91.4
\$20,000 - \$24,999	94.0	94.9	94.7	95.5	90.1	91.2	92.1	93.2
\$25,000 - \$29,999	95.8	96.5	96.2	96.8	94.2	94.8	93.3	93.5
\$30,000 - \$34,999	96.7	97.4	96.9	97.7	94.2	94.6	95.4	96.3
\$35,000 - \$39,999	98.0	98.5	98.3	98.8	96.0	96.3	98.6	98.6
\$40,000 - \$49,999	98.0	98.5	97.9	98.4	98.4	99.2	95.9	96.4
\$50,000 - \$59,999	98.6	99.1	98.8	99.2	97.4	98.2	97.5	98.3
\$60,000 - \$74,999	98.8	99.2	98.8	99.3	98.1	98.1	97.3	97.9
\$75,000 +	99.3	99.6	99.4	99.6	99.3	99.6	98.8	99.1

**Table 6.7**  
**Percentage of Households with a Telephone by Income**

	RACE						HISPANIC ORIGIN	
	TOTAL		WHITE		BLACK			
	Unit	Avail	Unit	Avail	Unit	Avail	Unit	Avail
JULY 2003								
TOTAL	95.2	96.1	96.0	96.8	90.5	91.8	91.4	92.7
UNDER \$5,000	80.4	84.3	83.3	86.7	73.5	78.6	74.3	76.9
\$5,000 - \$7,499	85.8	87.6	86.4	87.8	83.2	85.9	81.7	83.6
\$7,500 - \$9,999	89.9	92.0	90.8	92.5	87.1	90.6	87.9	89.4
\$10,000 - \$12,499	89.5	91.6	90.5	92.7	84.3	86.9	89.0	89.8
\$12,500 - \$14,999	91.8	93.0	92.8	93.7	85.9	88.1	89.5	91.5
\$15,000 - \$19,999	93.1	95.0	93.8	95.7	89.8	91.0	88.1	91.3
\$20,000 - \$24,999	94.2	95.2	94.9	95.8	90.2	91.1	90.5	93.1
\$25,000 - \$29,999	96.0	97.0	96.2	97.2	95.6	96.6	94.0	94.8
\$30,000 - \$34,999	96.7	97.6	97.0	98.0	93.9	94.4	95.0	95.6
\$35,000 - \$39,999	97.7	98.4	97.7	98.4	97.5	98.0	97.5	98.4
\$40,000 - \$49,999	97.9	98.4	98.2	98.7	95.8	96.6	96.6	97.5
\$50,000 - \$59,999	98.5	99.0	98.5	99.0	98.9	98.9	96.6	97.8
\$60,000 - \$74,999	98.9	99.2	99.1	99.3	97.9	98.3	100.0	100.0
\$75,000 +	99.3	99.5	99.3	99.6	98.4	98.7	98.9	99.3
NOVEMBER 2003								
TOTAL	94.7	95.5	95.5	96.2	89.7	90.9	90.5	91.5
UNDER \$5,000	79.4	82.6	80.5	83.7	74.8	78.1	71.2	76.0
\$5,000 - \$7,499	83.6	85.8	84.7	86.3	81.0	84.0	77.8	80.7
\$7,500 - \$9,999	89.1	91.1	89.8	91.0	85.9	90.2	84.1	84.1
\$10,000 - \$12,499	89.8	91.4	90.4	92.1	87.6	88.8	82.0	83.8
\$12,500 - \$14,999	91.4	93.0	92.2	93.9	87.4	88.8	85.5	87.0
\$15,000 - \$19,999	91.9	93.0	92.7	93.6	87.7	89.2	89.8	90.7
\$20,000 - \$24,999	94.0	94.7	94.1	94.9	92.5	93.4	92.9	93.9
\$25,000 - \$29,999	95.1	96.2	95.4	96.3	93.5	94.8	93.1	93.6
\$30,000 - \$34,999	96.1	96.7	96.3	97.0	93.7	94.1	94.5	94.8
\$35,000 - \$39,999	97.4	98.2	97.5	98.3	98.1	98.3	95.2	95.9
\$40,000 - \$49,999	97.8	98.4	98.1	98.7	95.7	96.4	96.2	97.3
\$50,000 - \$59,999	98.3	98.8	98.4	99.0	97.1	97.4	96.2	97.7
\$60,000 - \$74,999	98.5	98.9	98.6	99.0	97.8	98.2	97.6	98.7
\$75,000 +	98.4	98.9	98.6	99.2	95.2	95.2	100.0	100.0
2003 ANNUAL AVERAGE								
TOTAL	95.1	96.0	95.9	96.6	90.4	91.6	91.4	92.5
UNDER \$5,000	80.1	83.8	82.3	85.9	74.8	79.0	75.0	78.9
\$5,000 - \$7,499	85.3	87.2	85.9	87.6	82.6	85.0	80.2	82.1
\$7,500 - \$9,999	89.6	91.4	90.5	91.9	86.2	89.2	86.7	88.0
\$10,000 - \$12,499	90.3	91.9	91.0	92.7	86.6	88.4	86.3	87.6
\$12,500 - \$14,999	91.7	93.0	92.5	93.8	87.4	88.9	88.1	89.6
\$15,000 - \$19,999	92.9	94.3	93.7	95.0	88.8	90.3	89.5	91.1
\$20,000 - \$24,999	94.1	94.9	94.6	95.4	90.9	91.9	91.8	93.4
\$25,000 - \$29,999	95.6	96.6	95.9	96.8	94.4	95.4	93.5	94.0
\$30,000 - \$34,999	96.5	97.2	96.7	97.6	93.9	94.4	95.0	95.6
\$35,000 - \$39,999	97.7	98.4	97.8	98.5	97.2	97.5	97.1	97.6
\$40,000 - \$49,999	97.9	98.4	98.1	98.6	96.6	97.4	96.2	97.1
\$50,000 - \$59,999	98.5	99.0	98.6	99.1	97.8	98.2	96.8	97.9
\$60,000 - \$74,999	98.7	99.1	98.8	99.2	97.9	98.2	98.3	98.9
\$75,000 +	99.0	99.3	99.1	99.5	97.6	97.8	99.2	99.5

**Table 6.7**  
**Percentage of Households with a Telephone by Income**

	RACE						HISPANIC ORIGIN	
	TOTAL		WHITE		BLACK			
	Unit	Avail	Unit	Avail	Unit	Avail	Unit	Avail
MARCH 2004								
TOTAL	94.2	95.1	94.9	95.7	90.1	91.1	90.5	91.6
UNDER \$5,000	80.1	83.4	82.1	85.1	76.9	79.8	74.9	76.7
\$5,000 - \$7,499	85.1	86.8	84.4	85.9	86.7	88.8	83.9	85.1
\$7,500 - \$9,999	88.1	89.4	89.2	90.5	82.8	84.2	85.5	87.7
\$10,000 - \$12,499	90.2	91.7	90.8	91.8	88.5	91.3	85.3	85.9
\$12,500 - \$14,999	90.8	92.8	91.9	93.8	87.9	89.8	88.0	90.1
\$15,000 - \$19,999	91.2	92.6	92.1	93.4	88.8	90.4	88.1	89.7
\$20,000 - \$24,999	94.2	95.1	94.7	95.5	90.9	91.7	89.8	90.5
\$25,000 - \$29,999	94.5	95.6	94.7	95.8	94.0	94.5	93.9	95.1
\$30,000 - \$34,999	95.8	96.6	96.3	97.0	93.7	94.6	94.5	95.5
\$35,000 - \$39,999	96.1	96.9	96.3	97.2	95.7	95.7	94.4	96.5
\$40,000 - \$49,999	96.7	97.4	96.8	97.6	95.2	95.2	93.6	95.2
\$50,000 - \$59,999	97.9	98.2	98.3	98.6	95.7	95.7	96.8	97.8
\$60,000 - \$74,999	97.4	97.8	97.7	98.1	96.5	96.5	98.4	98.4
\$75,000 +	98.2	98.7	98.2	98.8	97.9	97.9	97.3	98.5
JULY 2004								
TOTAL	93.8	94.7	94.7	95.6	87.4	88.9	90.2	91.6
UNDER \$5,000	79.9	82.9	82.5	85.5	71.9	75.0	80.4	82.7
\$5,000 - \$7,499	84.8	86.5	86.0	87.4	81.7	84.3	79.1	81.0
\$7,500 - \$9,999	87.8	89.9	88.0	90.1	85.9	88.7	82.4	84.5
\$10,000 - \$12,499	89.3	91.0	91.2	93.0	80.9	82.2	85.4	87.8
\$12,500 - \$14,999	92.0	93.5	92.6	94.1	89.7	90.9	86.2	90.4
\$15,000 - \$19,999	91.7	93.4	92.9	94.4	85.6	87.7	87.9	90.5
\$20,000 - \$24,999	93.1	94.5	93.5	94.8	90.4	91.3	89.2	92.2
\$25,000 - \$29,999	94.5	95.9	95.4	96.4	90.7	92.9	93.8	95.2
\$30,000 - \$34,999	94.7	95.8	95.8	96.6	90.6	92.2	90.5	92.1
\$35,000 - \$39,999	96.0	96.5	96.5	96.7	92.1	94.0	96.4	96.5
\$40,000 - \$49,999	97.1	97.7	97.3	97.9	95.5	96.5	95.9	95.9
\$50,000 - \$59,999	97.1	97.7	97.2	97.9	95.8	95.9	94.0	94.2
\$60,000 - \$74,999	97.9	98.4	98.0	98.5	98.0	98.0	96.9	98.0
\$75,000 +	98.1	98.6	98.3	98.7	98.1	98.0	97.9	98.4
NOVEMBER 2004								
TOTAL	93.5	94.6	94.3	95.3	88.2	90.0	90.3	91.5
UNDER \$5,000	77.3	81.6	81.7	85.5	67.3	72.3	75.5	79.6
\$5,000 - \$7,499	83.0	85.5	82.9	85.6	83.7	85.8	79.5	80.7
\$7,500 - \$9,999	87.6	89.9	88.4	90.5	83.6	86.4	85.7	88.4
\$10,000 - \$12,499	89.6	90.8	90.3	91.5	87.4	88.2	86.5	88.5
\$12,500 - \$14,999	91.6	93.5	91.9	93.4	91.1	94.2	87.5	89.2
\$15,000 - \$19,999	91.7	93.3	93.1	94.4	86.3	89.2	89.4	90.2
\$20,000 - \$24,999	93.7	95.0	94.5	95.7	90.6	93.0	90.9	92.2
\$25,000 - \$29,999	94.4	96.1	94.9	96.1	90.9	95.3	94.7	96.5
\$30,000 - \$34,999	94.9	95.9	95.2	96.2	92.2	93.6	92.2	92.4
\$35,000 - \$39,999	95.3	96.5	95.8	96.8	92.4	94.0	95.0	95.7
\$40,000 - \$49,999	96.4	97.5	96.5	97.5	95.2	96.9	93.0	94.9
\$50,000 - \$59,999	97.0	97.6	96.9	97.5	98.5	99.1	96.4	96.5
\$60,000 - \$74,999	97.6	98.4	97.7	98.4	95.4	97.4	96.7	98.2
\$75,000 +	98.0	98.5	98.0	98.6	98.3	98.3	98.5	98.5

**Table 6.7**  
**Percentage of Households with a Telephone by Income**

	RACE						HISPANIC ORIGIN	
	TOTAL		WHITE		BLACK			
	Unit	Avail	Unit	Avail	Unit	Avail	Unit	Avail
2004 ANNUAL AVERAGE								
TOTAL	93.8	94.8	94.6	95.5	88.6	90.0	90.3	91.6
UNDER \$5,000	79.1	82.6	82.1	85.4	72.0	75.7	76.9	79.7
\$5,000 - \$7,499	84.3	86.3	84.4	86.3	84.0	86.3	80.8	82.3
\$7,500 - \$9,999	87.8	89.7	88.5	90.4	84.1	86.4	84.5	86.9
\$10,000 - \$12,499	89.7	91.2	90.8	92.1	85.6	87.2	85.7	87.4
\$12,500 - \$14,999	91.5	93.3	92.1	93.8	89.6	91.6	87.2	89.9
\$15,000 - \$19,999	91.5	93.1	92.7	94.1	86.9	89.1	88.5	90.1
\$20,000 - \$24,999	93.7	94.9	94.2	95.3	90.6	92.0	90.0	91.6
\$25,000 - \$29,999	94.5	95.9	95.0	96.1	91.9	94.2	94.1	95.6
\$30,000 - \$34,999	95.1	96.1	95.8	96.6	92.2	93.5	92.4	93.3
\$35,000 - \$39,999	95.8	96.6	96.2	96.9	93.4	94.6	95.3	96.2
\$40,000 - \$49,999	96.7	97.5	96.9	97.7	95.3	96.2	94.2	95.3
\$50,000 - \$59,999	97.3	97.8	97.5	98.0	96.7	96.9	95.7	96.2
\$60,000 - \$74,999	97.6	98.2	97.8	98.3	96.6	97.3	97.3	98.2
\$75,000 +	98.1	98.6	98.2	98.7	98.1	98.1	97.9	98.5
MARCH 2005								
TOTAL	92.4	93.7	93.2	94.4	87.7	89.5	88.2	89.8
UNDER \$5,000	80.4	84.7	82.0	86.2	77.8	82.0	76.3	79.8
\$5,000 - \$7,499	82.8	86.0	83.4	86.8	81.7	84.3	80.5	85.1
\$7,500 - \$9,999	86.4	88.9	87.4	89.2	83.7	87.9	83.8	84.6
\$10,000 - \$12,499	88.6	90.1	89.2	90.5	86.1	88.8	81.9	82.6
\$12,500 - \$14,999	90.3	91.9	91.6	93.2	84.6	86.4	84.0	85.9
\$15,000 - \$19,999	91.2	92.5	91.7	93.3	87.6	87.9	88.9	89.6
\$20,000 - \$24,999	92.0	93.4	92.8	93.9	89.2	91.9	88.8	89.9
\$25,000 - \$29,999	92.7	94.5	92.9	94.6	91.3	94.0	89.8	91.4
\$30,000 - \$34,999	93.9	95.3	94.9	96.2	88.3	90.2	90.5	92.2
\$35,000 - \$39,999	94.2	95.3	94.2	95.4	94.7	95.5	91.9	94.0
\$40,000 - \$49,999	95.9	96.7	96.0	96.9	95.0	96.2	93.1	94.7
\$50,000 - \$59,999	96.7	97.1	96.9	97.2	96.3	96.8	93.0	93.0
\$60,000 - \$74,999	96.8	97.8	97.0	97.9	94.9	96.0	97.5	99.9
\$75,000 +	96.9	97.5	97.1	97.7	93.2	93.6	97.4	98.2

**Table 6.8**  
**Percentage of Households with a Telephone by Household Size**

	RACE						HISPANIC ORIGIN	
	TOTAL		WHITE		BLACK		Unit	Avail
	Unit	Avail	Unit	Avail	Unit	Avail	Unit	Avail
<b>NOVEMBER 1983</b>								
<b>TOTAL</b>	91.4	93.7	93.1	95.0	78.8	83.9	80.7	84.6
<b>1 PERSON</b>	87.5	91.3	90.2	93.7	71.2	77.1	73.8	82.0
<b>2 - 3</b>	93.3	95.0	94.5	95.9	82.5	87.8	80.7	84.3
<b>4 - 5</b>	92.4	94.2	93.6	95.0	83.1	87.3	83.4	86.2
<b>6 +</b>	86.6	88.9	90.5	92.2	74.5	78.5	81.0	84.0
<b>1984 ANNUAL AVERAGE</b>								
<b>TOTAL</b>	91.6	93.7	93.2	94.9	79.8	84.5	80.9	84.3
<b>1 PERSON</b>	88.3	91.8	90.3	93.4	74.9	80.7	72.9	79.4
<b>2 - 3</b>	93.2	94.9	94.5	95.9	82.3	86.8	82.0	85.2
<b>4 - 5</b>	92.5	94.0	93.9	95.1	81.8	85.7	83.9	86.2
<b>6 +</b>	86.9	88.8	89.8	91.1	76.3	80.1	79.2	81.8
<b>1985 ANNUAL AVERAGE</b>								
<b>TOTAL</b>	91.8	93.9	93.3	95.0	81.1	85.2	81.3	84.4
<b>1 PERSON</b>	87.6	91.2	89.9	93.1	73.6	79.8	71.9	78.5
<b>2 - 3</b>	93.5	95.0	94.5	95.8	84.9	87.9	83.6	86.0
<b>4 - 5</b>	94.2	95.3	95.2	96.1	87.6	90.4	85.6	87.0
<b>6 +</b>	90.3	91.8	92.8	93.6	81.3	84.9	85.6	86.1
<b>1986 ANNUAL AVERAGE</b>								
<b>TOTAL</b>	92.3	94.1	93.7	95.2	81.6	85.9	81.4	84.1
<b>1 PERSON</b>	88.1	91.4	90.4	93.2	75.4	81.0	73.9	79.3
<b>2 - 3</b>	94.0	95.3	95.0	96.1	85.3	88.9	83.1	85.4
<b>4 - 5</b>	94.4	95.3	95.4	96.1	87.9	90.4	85.5	86.7
<b>6 +</b>	90.1	91.5	92.9	93.5	77.8	82.8	83.3	84.1
<b>1987 ANNUAL AVERAGE</b>								
<b>TOTAL</b>	92.4	94.2	93.8	95.4	81.8	85.9	83.0	85.4
<b>1 PERSON</b>	89.5	92.7	91.3	94.1	77.8	83.1	79.5	83.5
<b>2 - 3</b>	93.9	95.3	95.1	96.3	83.9	87.3	83.8	86.3
<b>4 - 5</b>	93.0	94.5	94.3	95.4	83.6	87.4	84.4	86.4
<b>6 +</b>	87.4	89.1	89.8	91.0	77.4	81.5	80.6	81.6
<b>1988 ANNUAL AVERAGE</b>								
<b>TOTAL</b>	92.7	94.5	94.1	95.6	83.0	86.8	82.1	85.1
<b>1 PERSON</b>	88.4	91.7	90.6	93.5	76.4	82.0	74.4	79.5
<b>2 - 3</b>	94.5	95.7	95.4	96.4	86.8	89.7	84.2	86.9
<b>4 - 5</b>	94.9	95.8	95.8	96.5	89.0	90.7	84.4	85.6
<b>6 +</b>	92.8	94.3	93.7	94.9	87.2	90.6	86.1	88.0
<b>1989 ANNUAL AVERAGE</b>								
<b>TOTAL</b>	93.1	94.9	94.5	95.9	83.2	87.1	83.0	86.0
<b>1 PERSON</b>	90.0	93.0	91.9	94.6	79.1	83.8	75.5	81.3
<b>2 - 3</b>	94.5	95.8	95.6	96.7	85.8	89.3	84.3	87.3
<b>4 - 5</b>	94.5	95.5	95.7	96.4	85.7	88.8	86.9	88.5
<b>6 +</b>	90.5	92.0	92.7	93.8	82.4	85.8	84.9	86.5

**Table 6.8**  
**Percentage of Households with a Telephone by Household Size**

	RACE						HISPANIC ORIGIN	
	TOTAL		WHITE		BLACK		Unit	Avail
	Unit	Avail	Unit	Avail	Unit	Avail	Unit	Avail
<b>1990 ANNUAL AVERAGE</b>								
<b>TOTAL</b>	93.3	95.0	94.6	96.1	83.5	87.0	82.7	85.3
<b>1 PERSON</b>	90.9	93.7	92.5	95.1	80.2	84.8	76.2	80.5
<b>2 - 3</b>	94.7	96.0	95.8	96.9	86.0	89.0	84.2	86.7
<b>4 - 5</b>	93.6	95.0	95.0	96.1	84.0	87.1	84.6	86.8
<b>6 +</b>	87.8	89.6	90.2	91.5	78.5	81.8	80.6	81.8
<b>1991 ANNUAL AVERAGE</b>								
<b>TOTAL</b>	93.4	95.1	94.8	96.2	83.5	87.2	84.1	87.7
<b>1 PERSON</b>	91.1	93.9	92.8	95.3	79.8	84.9	77.7	83.3
<b>2 - 3</b>	94.9	96.2	96.0	97.1	85.8	88.9	86.2	88.4
<b>4 - 5</b>	93.7	95.0	95.1	96.1	84.3	87.4	85.1	87.5
<b>6 +</b>	88.8	90.4	90.5	91.8	81.0	83.9	82.0	83.3
<b>1992 ANNUAL AVERAGE</b>								
<b>TOTAL</b>	93.8	95.3	95.2	96.4	84.2	87.9	85.8	88.2
<b>1 PERSON</b>	91.8	94.1	93.4	95.4	81.4	86.1	81.3	85.4
<b>2 - 3</b>	95.1	96.3	96.2	97.2	86.1	89.2	86.3	88.9
<b>4 - 5</b>	93.9	95.2	95.3	96.2	84.4	88.0	87.4	89.2
<b>6 +</b>	89.9	91.4	91.7	92.7	82.8	85.4	85.7	86.6
<b>1993 ANNUAL AVERAGE</b>								
<b>TOTAL</b>	94.2	95.6	95.5	96.6	85.2	88.3	86.7	88.8
<b>1 PERSON</b>	92.3	94.6	93.9	95.8	82.5	86.8	81.9	86.4
<b>2 - 3</b>	95.3	96.4	96.3	97.2	87.1	89.6	87.3	89.1
<b>4 - 5</b>	94.5	95.6	95.9	96.7	85.7	88.3	88.4	90.2
<b>6 +</b>	89.9	91.5	92.0	93.0	81.2	84.9	85.7	87.1
<b>1994 ANNUAL AVERAGE</b>								
<b>TOTAL</b>	93.8	95.4	95.1	96.4	85.7	89.4	86.0	88.3
<b>1 PERSON</b>	91.8	94.2	93.4	95.4	82.2	86.7	82.1	85.9
<b>2 - 3</b>	95.0	96.2	96.0	97.0	87.9	91.1	86.6	88.9
<b>4 - 5</b>	94.2	95.6	95.5	96.6	86.6	89.9	88.1	89.5
<b>6 +</b>	89.4	91.7	91.3	93.1	82.3	86.9	83.4	85.9
<b>1995 ANNUAL AVERAGE</b>								
<b>TOTAL</b>	93.9	95.2	95.2	96.2	86.2	89.2	85.9	87.8
<b>1 PERSON</b>	91.6	93.4	93.2	94.6	82.1	85.9	80.6	82.7
<b>2 - 3</b>	95.2	96.1	96.2	96.9	88.2	90.7	86.4	88.2
<b>4 - 5</b>	94.5	95.6	95.6	96.5	87.9	90.5	88.0	89.8
<b>6 +</b>	90.4	92.3	92.0	93.6	84.4	87.8	85.2	87.1
<b>1996 ANNUAL AVERAGE</b>								
<b>TOTAL</b>	93.9	95.0	94.9	95.8	87.3	89.8	86.4	88.0
<b>1 PERSON</b>	91.5	93.1	92.7	94.2	83.8	86.5	80.5	83.4
<b>2 - 3</b>	95.2	96.1	96.1	96.7	88.9	91.5	87.5	88.9
<b>4 - 5</b>	94.5	95.5	95.3	96.1	88.9	91.3	87.8	89.5
<b>6 +</b>	89.8	91.1	91.1	92.1	84.6	87.5	85.4	86.5

**Table 6.8**  
**Percentage of Households with a Telephone by Household Size**

	RACE						HISPANIC ORIGIN	
	TOTAL		WHITE		BLACK		Unit	Avail
	Unit	Avail	Unit	Avail	Unit	Avail	Unit	Avail
<b>1997 ANNUAL AVERAGE</b>								
<b>TOTAL</b>	93.9	95.0	95.0	95.9	86.9	89.5	86.7	88.6
<b>1 PERSON</b>	91.4	93.1	92.8	94.3	83.3	86.3	80.1	83.7
<b>2 - 3</b>	95.0	96.0	95.9	96.6	89.2	91.4	87.6	89.4
<b>4 - 5</b>	94.8	95.8	95.9	96.6	87.9	90.5	89.1	90.3
<b>6 +</b>	90.3	91.7	91.9	92.9	83.0	86.2	85.7	87.6
<b>1998 ANNUAL AVERAGE</b>								
<b>TOTAL</b>	94.1	95.2	95.1	96.0	87.9	89.7	88.4	90.0
<b>1 PERSON</b>	91.4	92.9	92.9	94.3	82.8	85.2	81.9	84.5
<b>2 - 3</b>	95.4	96.2	96.1	96.8	90.5	92.1	89.5	91.0
<b>4 - 5</b>	94.9	95.7	95.7	96.4	89.5	90.9	89.9	91.3
<b>6 +</b>	91.8	92.9	92.7	93.6	87.9	89.9	88.4	89.4
<b>1999 ANNUAL AVERAGE</b>								
<b>TOTAL</b>	94.2	95.0	95.2	95.9	87.7	89.6	89.9	90.9
<b>1 PERSON</b>	90.9	92.4	92.6	93.8	82.1	84.9	82.7	84.4
<b>2 - 3</b>	95.4	96.1	96.1	96.7	90.3	91.8	90.1	91.3
<b>4 - 5</b>	95.6	96.2	96.4	96.9	90.6	92.0	92.5	93.4
<b>6 +</b>	92.2	93.4	93.4	94.4	85.9	88.5	90.3	90.8
<b>2000 ANNUAL AVERAGE</b>								
<b>TOTAL</b>	94.4	95.2	95.2	95.9	89.3	90.7	90.5	91.6
<b>1 PERSON</b>	91.5	92.8	92.8	94.0	84.4	86.5	84.0	86.2
<b>2 - 3</b>	95.4	96.1	96.0	96.6	91.0	92.1	90.5	91.6
<b>4 - 5</b>	95.6	96.2	96.2	96.7	91.7	92.9	92.6	93.4
<b>6 +</b>	93.4	94.4	93.8	94.7	91.5	92.7	92.1	93.0
<b>2001 ANNUAL AVERAGE</b>								
<b>TOTAL</b>	94.9	95.7	95.6	96.4	90.0	91.4	91.3	92.4
<b>1 PERSON</b>	92.0	93.4	93.1	94.4	85.8	87.8	84.9	87.1
<b>2 - 3</b>	95.8	96.4	96.4	96.9	91.7	93.0	91.2	92.2
<b>4 - 5</b>	96.3	96.9	96.8	97.5	92.2	93.2	93.8	94.7
<b>6 +</b>	94.2	95.0	94.8	95.4	91.3	92.6	92.2	92.7
<b>2002 ANNUAL AVERAGE</b>								
<b>TOTAL</b>	95.3	96.2	96.2	96.9	90.1	91.6	91.7	92.9
<b>1 PERSON</b>	92.7	94.0	94.0	95.2	85.7	87.5	86.7	88.2
<b>2 - 3</b>	96.2	96.9	96.9	97.5	91.8	93.1	91.5	92.7
<b>4 - 5</b>	96.6	97.3	97.1	97.7	92.8	94.1	93.8	94.8
<b>6 +</b>	94.9	95.7	95.4	96.1	92.1	93.4	93.1	94.1
<b>MARCH 2003</b>								
<b>TOTAL</b>	95.5	96.3	96.2	96.9	91.0	92.1	92.3	93.2
<b>1 PERSON</b>	92.6	93.8	93.7	94.9	86.4	87.7	84.5	87.0
<b>2 - 3</b>	96.6	97.2	97.2	97.7	92.7	93.7	93.1	93.7
<b>4 - 5</b>	97.0	97.4	97.4	97.8	93.9	94.6	95.0	95.3
<b>6 +</b>	94.2	95.2	94.5	95.4	92.5	94.1	91.8	93.7

**Table 6.8**  
**Percentage of Households with a Telephone by Household Size**

	RACE						HISPANIC ORIGIN	
	TOTAL		WHITE		BLACK		Unit	Avail
	Unit	Avail	Unit	Avail	Unit	Avail	Unit	Avail
<b>JULY 2003</b>								
<b>TOTAL</b>	95.2	96.1	96.0	96.8	90.5	91.8	91.4	92.7
<b>1 PERSON</b>	92.1	93.4	93.3	94.6	85.1	86.7	84.1	86.1
<b>2 - 3</b>	96.3	97.1	96.9	97.6	92.4	93.6	91.5	93.2
<b>4 - 5</b>	96.9	97.5	97.3	97.9	94.0	95.1	94.1	95.0
<b>6 +</b>	95.3	95.7	95.8	96.0	92.1	93.6	93.7	93.7
<b>NOVEMBER 2003</b>								
<b>TOTAL</b>	94.7	95.5	95.5	96.2	89.7	90.9	90.5	91.5
<b>1 PERSON</b>	91.7	93.1	93.0	94.3	84.4	85.9	82.3	84.4
<b>2 - 3</b>	95.7	96.4	96.4	96.9	91.6	92.7	91.3	92.3
<b>4 - 5</b>	96.2	96.8	96.6	97.1	93.4	94.4	92.8	93.4
<b>6 +</b>	93.7	94.4	94.6	95.3	89.8	90.8	92.0	92.8
<b>2003 ANNUAL AVERAGE</b>								
<b>TOTAL</b>	95.1	96.0	95.9	96.6	90.4	91.6	91.4	92.5
<b>1 PERSON</b>	92.1	93.4	93.3	94.6	85.3	86.8	83.6	85.8
<b>2 - 3</b>	96.2	96.9	96.8	97.4	92.2	93.3	92.0	93.1
<b>4 - 5</b>	96.7	97.2	97.1	97.6	93.8	94.7	94.0	94.6
<b>6 +</b>	94.4	95.1	95.0	95.6	91.5	92.8	92.5	93.4
<b>MARCH 2004</b>								
<b>TOTAL</b>	94.2	95.1	94.9	95.7	90.1	91.1	90.5	91.6
<b>1 PERSON</b>	90.8	92.1	92.1	93.4	84.2	85.6	82.8	85.0
<b>2 - 3</b>	95.4	96.1	95.9	96.6	92.4	92.9	91.6	92.9
<b>4 - 5</b>	95.8	96.2	96.0	96.4	93.5	94.5	92.4	93.1
<b>6+</b>	94.7	95.3	94.7	95.2	93.2	94.8	91.5	92.5
<b>JULY 2004</b>								
<b>TOTAL</b>	93.8	94.7	94.7	95.6	87.4	88.9	90.2	91.6
<b>1 PERSON</b>	90.1	91.6	91.7	93.1	82.0	83.8	82.4	85.2
<b>2 - 3</b>	94.9	95.7	95.7	96.3	89.5	91.1	89.8	91.1
<b>4 - 5</b>	95.7	96.3	96.6	97.1	90.1	91.4	94.0	94.9
<b>6+</b>	94.5	95.3	94.4	95.3	93.8	93.8	92.7	93.7
<b>NOVEMBER 2004</b>								
<b>TOTAL</b>	93.5	94.6	94.3	95.3	88.2	90.0	90.3	91.5
<b>1 PERSON</b>	89.8	91.6	91.1	92.8	83.0	84.9	83.7	85.9
<b>2 - 3</b>	94.6	95.6	95.4	96.2	89.4	91.3	90.7	92.0
<b>4 - 5</b>	95.6	96.3	96.0	96.5	92.5	94.4	92.4	93.0
<b>6 +</b>	93.8	94.5	94.5	95.0	92.2	92.7	92.9	93.5
<b>2004 ANNUAL AVERAGE</b>								
<b>TOTAL</b>	93.8	94.8	94.6	95.5	88.6	90.0	90.3	91.6
<b>1 PERSON</b>	90.2	91.8	91.6	93.1	83.1	84.8	83.0	85.4
<b>2 - 3</b>	95.0	95.8	95.7	96.4	90.4	91.8	90.7	92.0
<b>4 - 5</b>	95.7	96.3	96.2	96.7	92.0	93.4	92.9	93.7
<b>6 +</b>	94.3	95.0	94.5	95.2	93.1	93.8	92.4	93.2



**Table 6.8**  
**Percentage of Households with a Telephone by Household Size**

	RACE						HISPANIC ORIGIN	
	TOTAL		WHITE		BLACK			
	Unit	Avail	Unit	Avail	Unit	Avail	Unit	Avail
MARCH 2005								
TOTAL	92.4	93.7	93.2	94.4	87.7	89.5	88.2	89.8
1 PERSON	89.0	90.8	90.3	91.9	82.7	85.1	83.2	85.4
2 - 3	93.4	94.5	94.0	95.1	89.5	91.0	86.7	88.4
4 - 5	94.5	95.5	95.0	95.9	91.6	92.5	92.1	93.3
6+	92.7	93.7	93.0	93.8	90.3	92.2	89.9	90.9

**Table 6.9**  
**Percentage of Households with a Telephone by Householder's Age**

	RACE						HISPANIC ORIGIN	
	TOTAL		WHITE		BLACK		Unit	Avail
	Unit	Avail	Unit	Avail	Unit	Avail		
<b>NOVEMBER 1983</b>								
<b>TOTAL HOUSEHOLDS</b>	91.4	93.7	93.1	95.0	78.8	83.9	80.7	84.6
<b>16-24 YRS OLD</b>	76.6	84.1	80.2	86.2	49.9	68.2	64.9	71.9
<b>25-54 YRS OLD</b>	91.5	93.7	93.4	95.2	78.7	83.3	81.8	85.6
<b>55-59 YRS OLD</b>	95.0	96.1	96.1	97.0	86.3	88.5	89.3	89.3
<b>60-64 YRS OLD</b>	95.5	96.4	96.4	97.2	89.5	90.7	87.3	90.2
<b>65-69 YRS OLD</b>	95.5	96.2	96.5	97.0	87.2	89.0	90.7	90.7
<b>70-99 YRS OLD</b>	95.4	96.5	96.0	97.0	90.1	92.3	85.5	89.1
<b>1984 ANNUAL AVERAGE</b>								
<b>TOTAL HOUSEHOLDS</b>	91.6	93.7	93.2	94.9	79.8	84.5	80.9	84.3
<b>16-24 YRS OLD</b>	77.0	83.6	79.6	85.4	58.2	70.8	60.9	69.2
<b>25-54 YRS OLD</b>	91.7	93.7	93.4	95.1	79.6	84.1	83.1	85.7
<b>55-59 YRS OLD</b>	94.9	96.1	96.1	97.1	86.6	89.2	87.1	90.1
<b>60-64 YRS OLD</b>	94.9	96.0	96.0	97.0	86.6	88.8	87.1	89.1
<b>65-69 YRS OLD</b>	96.2	96.8	97.1	97.6	87.9	89.9	90.2	91.5
<b>70-99 YRS OLD</b>	95.3	96.5	96.0	97.1	88.2	90.9	84.4	87.6
<b>1985 ANNUAL AVERAGE</b>								
<b>TOTAL HOUSEHOLDS</b>	91.8	93.9	93.3	95.0	81.1	85.2	81.3	84.4
<b>16-24 YRS OLD</b>	77.9	83.8	80.3	85.8	60.0	69.4	64.8	70.8
<b>25-54 YRS OLD</b>	91.9	93.9	93.5	95.2	80.7	85.0	82.5	85.2
<b>55-59 YRS OLD</b>	94.9	96.0	95.8	96.8	87.8	90.0	87.4	89.2
<b>60-64 YRS OLD</b>	94.9	95.9	95.8	96.5	88.4	90.2	89.7	91.3
<b>65-69 YRS OLD</b>	95.9	96.8	96.8	97.5	88.2	90.9	89.1	91.7
<b>70-99 YRS OLD</b>	95.5	96.6	96.2	97.3	89.1	90.7	87.6	90.9
<b>1986 ANNUAL AVERAGE</b>								
<b>TOTAL HOUSEHOLDS</b>	92.3	94.1	93.7	95.2	81.6	85.9	81.4	84.1
<b>16-24 YRS OLD</b>	79.0	84.4	81.5	85.9	59.8	72.2	63.4	67.4
<b>25-54 YRS OLD</b>	92.2	94.0	93.8	95.3	81.1	85.2	82.9	85.5
<b>55-59 YRS OLD</b>	95.2	96.3	96.1	97.0	88.0	91.3	87.6	90.4
<b>60-64 YRS OLD</b>	95.4	96.2	96.2	97.0	88.9	90.4	89.1	90.3
<b>65-69 YRS OLD</b>	95.8	96.7	96.7	97.4	88.4	90.6	90.4	91.9
<b>70-99 YRS OLD</b>	96.0	97.0	96.5	97.4	91.3	92.9	87.5	89.8
<b>1987 ANNUAL AVERAGE</b>								
<b>TOTAL HOUSEHOLDS</b>	92.4	94.2	93.8	95.4	81.8	85.9	83.0	85.4
<b>16-24 YRS OLD</b>	78.9	84.4	81.4	86.1	61.8	72.3	65.2	70.8
<b>25-54 YRS OLD</b>	92.3	94.2	93.9	95.4	81.4	85.5	84.4	86.5
<b>55-59 YRS OLD</b>	95.2	96.2	96.4	97.2	87.0	89.6	89.1	90.7
<b>60-64 YRS OLD</b>	95.7	96.4	96.6	97.3	88.0	90.2	90.9	92.0
<b>65-69 YRS OLD</b>	95.9	96.7	97.0	97.5	87.1	89.3	88.8	88.8
<b>70-99 YRS OLD</b>	96.0	97.0	96.5	97.5	91.9	93.0	91.6	93.1
<b>1988 ANNUAL AVERAGE</b>								
<b>TOTAL HOUSEHOLDS</b>	92.7	94.5	94.1	95.6	83.0	86.8	82.1	85.1
<b>16-24 YRS OLD</b>	80.2	85.1	82.3	86.8	65.6	73.5	64.0	70.9
<b>25-54 YRS OLD</b>	92.6	94.4	94.1	95.6	82.2	86.3	83.5	86.1
<b>55-59 YRS OLD</b>	95.1	96.4	96.1	97.2	88.3	91.0	88.5	89.9
<b>60-64 YRS OLD</b>	95.3	96.2	96.3	97.0	87.6	89.9	87.3	90.0
<b>65-69 YRS OLD</b>	96.4	97.1	97.2	97.7	89.6	92.0	89.6	91.2
<b>70-99 YRS OLD</b>	96.2	97.5	96.7	97.9	92.3	93.9	92.2	94.3

**Table 6.9**  
**Percentage of Households with a Telephone by Householder's Age**

	RACE						HISPANIC ORIGIN	
	TOTAL		WHITE		BLACK		Unit	Avail
	Unit	Avail	Unit	Avail	Unit	Avail		
<b>1989 ANNUAL AVERAGE</b>								
<b>TOTAL HOUSEHOLDS</b>	93.1	94.9	94.5	95.9	83.2	87.1	83.0	86.0
<b>16-24 YRS OLD</b>	80.5	85.9	82.9	87.7	65.3	75.2	64.8	72.3
<b>25-54 YRS OLD</b>	92.7	94.6	94.3	95.8	82.2	86.4	83.6	86.5
<b>55-59 YRS OLD</b>	95.4	96.5	96.4	97.4	88.7	90.7	90.1	91.2
<b>60-64 YRS OLD</b>	95.7	96.7	96.6	97.3	89.2	91.6	89.8	90.0
<b>65-69 YRS OLD</b>	96.3	97.0	97.1	97.7	90.3	91.9	88.8	91.0
<b>70-99 YRS OLD</b>	96.4	97.4	97.1	97.9	91.1	92.6	89.8	92.0
<b>1990 ANNUAL AVERAGE</b>								
<b>TOTAL HOUSEHOLDS</b>	93.3	95.0	94.6	96.1	83.5	87.0	82.7	85.3
<b>16-24 YRS OLD</b>	81.2	86.5	83.6	88.2	66.4	75.3	67.8	73.5
<b>25-54 YRS OLD</b>	92.6	94.5	94.1	95.7	82.4	86.1	82.0	84.6
<b>55-59 YRS OLD</b>	95.4	96.4	96.5	97.4	87.3	89.6	89.9	90.7
<b>60-64 YRS OLD</b>	96.2	96.9	97.1	97.6	89.7	91.6	90.6	91.1
<b>65-69 YRS OLD</b>	96.3	97.1	97.0	97.8	90.7	91.7	90.7	92.5
<b>70-99 YRS OLD</b>	96.9	97.8	97.4	98.3	91.9	93.3	93.2	94.1
<b>1991 ANNUAL AVERAGE</b>								
<b>TOTAL HOUSEHOLDS</b>	93.4	95.1	94.8	96.2	83.5	87.2	84.1	86.7
<b>16-24 YRS OLD</b>	81.0	86.1	83.4	88.0	65.7	74.5	68.5	73.9
<b>25-54 YRS OLD</b>	92.7	94.6	94.3	95.8	82.3	86.3	84.1	86.7
<b>55-59 YRS OLD</b>	95.5	96.7	96.5	97.5	88.0	90.9	89.8	90.5
<b>60-64 YRS OLD</b>	95.9	96.9	96.9	97.6	88.5	90.8	88.3	90.4
<b>65-69 YRS OLD</b>	96.7	97.5	97.5	98.2	89.8	91.8	92.9	94.0
<b>70-99 YRS OLD</b>	97.3	98.1	97.8	98.6	92.8	93.5	92.1	94.0
<b>1992 ANNUAL AVERAGE</b>								
<b>TOTAL HOUSEHOLDS</b>	93.8	95.3	95.2	96.4	84.2	87.9	85.8	88.2
<b>15-24 YRS OLD</b>	82.0	87.4	85.0	89.6	64.2	74.1	72.8	80.4
<b>25-54 YRS OLD</b>	93.1	94.8	94.6	95.9	82.9	87.0	85.5	87.7
<b>55-59 YRS OLD</b>	96.0	96.8	97.0	97.5	89.6	91.9	91.5	92.3
<b>60-64 YRS OLD</b>	96.3	97.1	97.0	97.7	91.2	92.6	89.3	91.2
<b>65-69 YRS OLD</b>	96.6	97.3	97.5	98.0	89.8	92.0	92.0	92.4
<b>70-99 YRS OLD</b>	97.5	98.0	98.0	98.5	93.1	94.0	94.2	95.0
<b>1993 ANNUAL AVERAGE</b>								
<b>TOTAL HOUSEHOLDS</b>	94.2	95.6	95.5	96.6	85.2	88.3	86.7	88.8
<b>15-24 YRS OLD</b>	83.3	87.3	85.7	89.2	70.1	77.3	71.8	76.3
<b>25-54 YRS OLD</b>	93.5	95.1	95.0	96.3	83.5	87.0	86.4	88.7
<b>55-59 YRS OLD</b>	95.9	96.8	96.7	97.5	90.0	92.2	91.3	92.1
<b>60-64 YRS OLD</b>	97.0	97.6	97.7	98.3	91.9	93.3	92.5	93.7
<b>65-69 YRS OLD</b>	97.0	97.6	97.5	98.1	92.8	93.5	92.9	93.9
<b>70-99 YRS OLD</b>	97.6	98.2	98.0	98.6	93.2	94.1	94.7	95.4
<b>1994 ANNUAL AVERAGE</b>								
<b>TOTAL HOUSEHOLDS</b>	93.8	95.4	95.1	96.4	85.7	89.4	86.0	88.3
<b>15-24 YRS OLD</b>	84.3	89.2	86.1	90.4	74.0	83.0	71.8	77.1
<b>25-54 YRS OLD</b>	93.3	95.0	94.7	96.0	84.8	88.7	86.1	88.4
<b>55-59 YRS OLD</b>	95.6	96.6	96.3	97.2	90.7	92.9	89.4	91.1
<b>60-64 YRS OLD</b>	96.3	97.2	97.1	97.9	90.1	91.9	91.8	92.4
<b>65-69 YRS OLD</b>	96.7	97.3	97.3	97.8	91.8	93.2	93.3	93.5
<b>70-99 YRS OLD</b>	96.7	97.6	97.2	98.1	91.7	93.1	92.3	93.7

**Table 6.9**  
**Percentage of Households with a Telephone by Householder's Age**

	RACE						HISPANIC ORIGIN	
	TOTAL		WHITE		BLACK		Unit	Avail
	Unit	Avail	Unit	Avail	Unit	Avail		
<b>1995 ANNUAL AVERAGE</b>								
<b>TOTAL HOUSEHOLDS</b>	93.9	95.2	95.2	96.2	86.2	89.2	85.9	87.8
<b>15-24 YRS OLD</b>	84.6	88.5	87.0	90.2	73.2	80.6	74.8	78.0
<b>25-54 YRS OLD</b>	93.6	94.9	95.0	96.0	85.4	88.5	86.1	88.0
<b>55-59 YRS OLD</b>	95.7	96.4	96.2	96.8	92.5	93.9	88.6	90.0
<b>60-64 YRS OLD</b>	95.8	96.5	96.3	96.9	91.7	93.4	90.0	90.9
<b>65-69 YRS OLD</b>	96.4	96.8	96.9	97.4	92.2	93.1	91.2	92.6
<b>70-99 YRS OLD</b>	96.4	97.1	97.0	97.5	91.4	92.8	90.4	92.1
<b>1996 ANNUAL AVERAGE</b>								
<b>TOTAL HOUSEHOLDS</b>	93.9	95.0	94.9	95.8	87.3	89.8	86.4	88.0
<b>15-24 YRS OLD</b>	84.9	88.4	86.8	89.6	74.5	81.2	72.9	76.4
<b>25-54 YRS OLD</b>	93.5	94.8	94.6	95.6	86.6	89.4	87.1	88.8
<b>55-59 YRS OLD</b>	95.7	96.3	96.3	96.8	91.0	92.5	90.3	90.7
<b>60-64 YRS OLD</b>	95.7	96.2	96.3	96.8	92.0	93.0	88.2	88.8
<b>65-69 YRS OLD</b>	95.8	96.3	96.4	96.8	92.5	93.3	89.5	90.4
<b>70-99 YRS OLD</b>	96.5	97.0	96.8	97.3	93.5	94.3	90.9	92.3
<b>1997 ANNUAL AVERAGE</b>								
<b>TOTAL HOUSEHOLDS</b>	93.9	95.0	95.0	95.9	86.9	89.5	86.7	88.6
<b>15-24 YRS OLD</b>	84.9	88.8	86.7	90.1	74.9	81.6	75.0	79.4
<b>25-54 YRS OLD</b>	93.6	94.8	94.7	95.7	86.3	89.0	87.1	88.9
<b>55-59 YRS OLD</b>	95.4	96.1	96.4	96.9	89.2	90.8	90.1	92.2
<b>60-64 YRS OLD</b>	96.0	96.5	96.6	97.0	92.1	92.7	90.6	91.2
<b>65-69 YRS OLD</b>	96.2	96.7	96.7	97.1	92.6	93.8	90.9	92.4
<b>70-99 YRS OLD</b>	96.2	96.7	96.6	97.1	93.0	93.7	90.3	91.3
<b>1998 ANNUAL AVERAGE</b>								
<b>TOTAL HOUSEHOLDS</b>	94.1	95.2	95.1	96.0	87.9	89.7	88.4	90.0
<b>15-24 YRS OLD</b>	87.0	89.8	88.4	91.0	79.9	83.8	80.0	83.5
<b>25-54 YRS OLD</b>	93.8	94.9	94.8	95.8	87.2	89.2	88.5	89.9
<b>55-59 YRS OLD</b>	95.6	96.2	96.2	96.8	91.5	92.5	91.4	92.8
<b>60-64 YRS OLD</b>	95.8	96.3	96.5	97.0	91.8	92.8	91.2	92.6
<b>65-69 YRS OLD</b>	95.7	96.3	96.5	97.0	90.2	90.7	95.1	95.8
<b>70-99 YRS OLD</b>	96.3	96.8	96.7	97.1	93.1	93.8	91.0	91.9
<b>1999 ANNUAL AVERAGE</b>								
<b>TOTAL HOUSEHOLDS</b>	94.2	95.0	95.2	95.9	87.7	89.6	89.9	90.9
<b>15-24 YRS OLD</b>	86.4	88.9	88.2	90.2	77.5	82.3	81.0	83.1
<b>25-54 YRS OLD</b>	94.0	94.9	95.1	95.9	87.5	89.5	90.2	91.3
<b>55-59 YRS OLD</b>	95.7	96.3	96.4	96.9	90.5	91.5	93.1	94.3
<b>60-64 YRS OLD</b>	95.7	96.2	96.4	96.8	90.9	92.0	92.2	92.8
<b>65-69 YRS OLD</b>	95.9	96.3	96.6	97.0	90.0	91.1	94.1	94.8
<b>70-99 YRS OLD</b>	95.8	96.3	96.2	96.7	92.2	92.8	92.4	93.1
<b>2000 ANNUAL AVERAGE</b>								
<b>TOTAL HOUSEHOLDS</b>	94.4	95.2	95.2	95.9	89.3	90.7	90.5	91.6
<b>15-24 YRS OLD</b>	87.8	90.1	89.0	91.3	81.2	84.1	81.9	84.4
<b>25-54 YRS OLD</b>	94.2	95.1	95.1	95.9	89.2	90.7	91.1	92.1
<b>55-59 YRS OLD</b>	95.8	96.3	96.2	96.7	91.8	92.5	91.1	92.0
<b>60-64 YRS OLD</b>	95.8	96.2	96.5	96.7	91.2	92.0	92.3	93.2
<b>65-69 YRS OLD</b>	95.8	96.1	96.3	96.5	92.8	93.2	94.5	94.7
<b>70-99 YRS OLD</b>	95.7	96.1	96.1	96.5	91.6	92.4	92.1	92.7

**Table 6.9**  
**Percentage of Households with a Telephone by Householder's Age**

	RACE						HISPANIC ORIGIN	
	TOTAL		WHITE		BLACK		Unit	Avail
	Unit	Avail	Unit	Avail	Unit	Avail		
<b>2001 ANNUAL AVERAGE</b>								
<b>TOTAL HOUSEHOLDS</b>	94.9	95.7	95.6	96.4	90.0	91.4	91.3	92.4
<b>15-24 YRS OLD</b>	88.8	91.0	89.4	91.5	85.6	88.1	83.5	85.6
<b>25-54 YRS OLD</b>	94.7	95.6	95.5	96.3	89.4	91.0	91.8	92.9
<b>55-59 YRS OLD</b>	96.4	96.9	96.8	97.2	93.1	94.3	93.3	94.3
<b>60-64 YRS OLD</b>	96.2	96.6	96.7	97.0	93.0	94.1	94.4	95.0
<b>65-69 YRS OLD</b>	96.4	96.8	97.1	97.4	92.0	92.7	94.1	94.3
<b>70-99 YRS OLD</b>	96.3	96.8	96.7	97.2	93.2	93.7	91.9	92.6
<b>2002 ANNUAL AVERAGE</b>								
<b>TOTAL HOUSEHOLDS</b>	95.3	96.2	96.2	96.9	90.1	91.6	91.7	92.9
<b>15-24 YRS OLD</b>	88.5	91.0	89.5	91.9	83.4	86.7	84.2	86.7
<b>25-54 YRS OLD</b>	95.0	95.9	95.9	96.7	89.6	91.1	92.0	93.2
<b>55-59 YRS OLD</b>	96.8	97.4	97.4	97.9	92.2	93.2	93.9	94.6
<b>60-64 YRS OLD</b>	96.9	97.4	97.2	97.7	94.8	95.4	93.0	93.5
<b>65-69 YRS OLD</b>	97.5	97.8	98.0	98.1	94.3	95.3	95.1	95.1
<b>70-99 YRS OLD</b>	97.2	97.6	97.7	98.0	93.7	94.4	94.9	95.3
<b>MARCH 2003</b>								
<b>TOTAL HOUSEHOLDS</b>	95.5	96.3	96.2	96.9	91.0	92.1	92.3	93.2
<b>15-24 YRS OLD</b>	90.4	92.4	91.4	93.2	87.6	90.1	88.1	89.8
<b>25-54 YRS OLD</b>	95.1	95.9	95.9	96.6	90.2	91.4	92.6	93.5
<b>55-59 YRS OLD</b>	96.9	97.4	97.3	97.7	93.6	94.6	93.3	93.7
<b>60-64 YRS OLD</b>	97.3	97.6	97.9	98.2	92.7	93.1	93.7	94.1
<b>65-69 YRS OLD</b>	97.0	97.4	97.7	98.0	92.3	92.3	94.2	94.2
<b>70-99 YRS OLD</b>	97.2	97.6	97.5	97.8	95.0	95.2	92.0	93.8
<b>JULY 2003</b>								
<b>TOTAL HOUSEHOLDS</b>	95.2	96.1	96.0	96.8	90.5	91.8	91.4	92.7
<b>15-24 YRS OLD</b>	86.9	89.8	87.6	90.0	83.0	87.2	83.7	86.6
<b>25-54 YRS OLD</b>	95.1	96.0	95.8	96.7	90.4	91.5	91.8	93.1
<b>55-59 YRS OLD</b>	96.7	97.2	97.1	97.6	94.4	94.9	92.5	94.5
<b>60-64 YRS OLD</b>	96.6	97.3	97.4	98.0	90.3	92.0	96.5	96.7
<b>65-69 YRS OLD</b>	97.4	97.7	97.8	98.0	95.9	95.9	93.8	93.8
<b>70-99 YRS OLD</b>	97.1	97.5	97.7	98.0	91.7	93.0	92.9	93.3
<b>NOVEMBER 2003</b>								
<b>TOTAL HOUSEHOLDS</b>	94.7	95.5	95.5	96.2	89.7	90.9	90.5	91.5
<b>15-24 YRS OLD</b>	86.5	89.0	87.7	89.9	80.1	83.6	83.2	85.4
<b>25-54 YRS OLD</b>	94.3	95.2	95.0	95.9	89.5	90.7	91.1	91.9
<b>55-59 YRS OLD</b>	96.9	97.4	97.5	98.0	93.3	93.3	92.1	93.3
<b>60-64 YRS OLD</b>	96.5	97.0	97.2	97.6	93.3	93.9	93.5	94.0
<b>65-69 YRS OLD</b>	96.7	97.0	97.4	97.6	91.4	91.7	94.8	95.9
<b>70-99 YRS OLD</b>	97.0	97.4	97.4	97.8	93.5	94.0	90.7	91.8
<b>2003 ANNUAL AVERAGE</b>								
<b>TOTAL HOUSEHOLDS</b>	95.1	96.0	95.9	96.6	90.4	91.6	91.4	92.5
<b>15-24 YRS OLD</b>	87.9	90.4	88.9	91.0	83.6	87.0	85.0	87.3
<b>25-54 YRS OLD</b>	94.8	95.7	95.6	96.4	90.0	91.2	91.8	92.8
<b>55-59 YRS OLD</b>	96.8	97.3	97.3	97.8	93.8	94.3	92.6	93.8
<b>60-64 YRS OLD</b>	96.8	97.3	97.5	97.9	92.1	93.0	94.6	94.9
<b>65-69 YRS OLD</b>	97.0	97.4	97.6	97.9	93.2	93.3	94.3	94.6
<b>70-99 YRS OLD</b>	97.1	97.5	97.5	97.9	93.4	94.1	91.9	93.0

**Table 6.9**  
**Percentage of Households with a Telephone by Householder's Age**

	RACE						HISPANIC ORIGIN	
	TOTAL		WHITE		BLACK		Unit	Avail
	Unit	Avail	Unit	Avail	Unit	Avail		
<b>MARCH 2004</b>								
<b>TOTAL HOUSEHOLDS</b>	94.2	95.1	94.9	95.7	90.1	91.1	90.5	91.6
<b>15-24 YRS OLD</b>	87.0	89.6	87.4	89.5	85.9	88.1	85.1	87.2
<b>25-54 YRS OLD</b>	93.9	94.8	94.6	95.5	90.1	91.1	90.5	91.7
<b>55-59 YRS OLD</b>	95.0	95.5	95.7	96.1	90.1	90.5	91.5	92.0
<b>60-64 YRS OLD</b>	96.0	96.4	96.7	97.0	90.6	90.9	94.7	95.7
<b>65-69 YRS OLD</b>	95.5	96.2	96.0	96.7	91.4	91.7	92.4	93.4
<b>70-99 YRS OLD</b>	96.6	97.0	96.9	97.3	92.8	93.9	93.4	93.9
<b>JULY 2004</b>								
<b>TOTAL HOUSEHOLDS</b>	93.8	94.7	94.7	95.6	87.4	88.9	90.2	91.6
<b>15-24 YRS OLD</b>	87.6	90.5	88.8	91.3	81.5	85.8	82.0	84.6
<b>25-54 YRS OLD</b>	93.3	94.4	94.4	95.3	86.7	88.3	90.8	92.2
<b>55-59 YRS OLD</b>	95.1	95.7	95.8	96.5	89.9	90.6	91.4	92.5
<b>60-64 YRS OLD</b>	94.9	95.5	95.7	96.3	88.3	89.0	92.2	93.2
<b>65-69 YRS OLD</b>	96.8	97.0	97.2	97.2	94.6	94.6	94.6	95.5
<b>70-99 YRS OLD</b>	95.7	96.1	96.3	96.7	91.2	91.7	92.2	92.2
<b>NOVEMBER 2004</b>								
<b>TOTAL HOUSEHOLDS</b>	93.5	94.6	94.3	95.3	88.2	90.0	90.3	91.5
<b>15-24 YRS OLD</b>	84.6	88.2	85.9	89.3	77.6	82.2	82.7	85.8
<b>25-54 YRS OLD</b>	93.3	94.6	94.2	95.3	88.0	90.1	91.0	92.1
<b>55-59 YRS OLD</b>	95.4	96.0	96.1	96.8	90.0	90.5	92.9	93.4
<b>60-64 YRS OLD</b>	94.9	95.3	95.6	96.0	88.9	89.2	92.1	92.5
<b>65-69 YRS OLD</b>	95.9	96.2	95.9	96.3	96.9	96.9	94.0	94.0
<b>70-99 YRS OLD</b>	95.4	95.9	95.8	96.2	91.5	92.4	89.8	90.5
<b>2004 ANNUAL AVERAGE</b>								
<b>TOTAL HOUSEHOLDS</b>	93.8	94.8	94.6	95.5	88.6	90.0	90.3	91.6
<b>15-24 YRS OLD</b>	86.4	89.4	87.4	90.0	81.7	85.4	83.3	85.9
<b>25-54 YRS OLD</b>	93.5	94.6	94.4	95.4	88.3	89.8	90.8	92.0
<b>55-59 YRS OLD</b>	95.2	95.7	95.9	96.5	90.0	90.5	91.9	92.6
<b>60-64 YRS OLD</b>	95.3	95.7	96.0	96.4	89.3	89.7	93.0	93.8
<b>65-69 YRS OLD</b>	96.1	96.5	96.4	96.7	94.3	94.4	93.7	94.3
<b>70-99 YRS OLD</b>	95.9	96.3	96.3	96.7	91.8	92.7	91.8	92.2
<b>MARCH 2005</b>								
<b>TOTAL HOUSEHOLDS</b>	92.4	93.7	93.2	94.4	87.7	89.5	88.2	89.8
<b>15-24 YRS OLD</b>	85.5	88.1	87.1	89.2	78.8	83.4	79.2	80.4
<b>25-54 YRS OLD</b>	92.2	93.6	92.9	94.2	87.8	89.4	89.0	90.7
<b>55-59 YRS OLD</b>	93.4	94.4	93.8	94.7	90.2	92.2	88.2	91.3
<b>60-64 YRS OLD</b>	94.0	94.9	94.9	95.7	88.9	90.1	92.3	92.6
<b>65-69 YRS OLD</b>	94.8	95.6	95.8	96.4	89.4	90.5	90.8	91.0
<b>70-99 YRS OLD</b>	93.9	94.7	94.2	95.1	91.2	92.0	90.4	91.0

**Table 6.10**  
**Percentage of Adults with a Telephone by Labor Force Status**

	RACE						HISPANIC ORIGIN	
	TOTAL		WHITE		BLACK			
	Unit	Avail	Unit	Avail	Unit	Avail	Unit	Avail
NOVEMBER 1983								
TOTAL CNP	92.8	94.5	94.1	95.6	82.7	86.6	83.4	86.5
EMPLOYED	94.1	95.9	95.0	96.6	85.7	89.8	86.3	89.6
UNEMPLOYED	82.5	86.5	84.8	88.1	74.6	81.2	76.6	79.9
NOT IN LABOR FORCE	92.1	93.4	93.8	94.9	80.8	83.7	80.4	83.0
1984 ANNUAL AVERAGE								
TOTAL CNP	92.8	94.5	94.1	95.5	82.9	86.7	83.0	85.6
EMPLOYED	94.0	95.7	95.0	96.4	85.9	89.8	85.7	88.3
UNEMPLOYED	81.7	85.3	84.0	87.0	74.7	80.2	74.0	77.4
NOT IN LABOR FORCE	92.1	93.5	93.8	95.0	80.7	83.9	80.3	82.8
1985 ANNUAL AVERAGE								
TOTAL CNP	93.0	94.6	94.2	95.6	84.1	87.4	83.5	85.8
EMPLOYED	94.2	95.8	95.0	96.5	87.3	90.4	85.1	87.5
UNEMPLOYED	82.3	85.8	84.2	87.3	76.3	81.1	73.8	76.9
NOT IN LABOR FORCE	92.2	93.6	93.8	94.9	81.5	84.5	82.6	84.6
1986 ANNUAL AVERAGE								
TOTAL CNP	93.4	94.8	94.6	95.8	84.6	88.1	83.3	85.4
EMPLOYED	94.7	96.1	95.5	96.6	87.7	91.1	85.3	87.4
UNEMPLOYED	82.3	86.0	84.5	87.6	74.8	80.7	75.3	78.2
NOT IN LABOR FORCE	92.6	93.9	94.1	95.1	82.3	85.4	81.4	83.4
1987 ANNUAL AVERAGE								
TOTAL CNP	93.5	94.9	94.7	95.9	84.7	88.1	84.5	86.4
EMPLOYED	94.6	96.1	95.4	96.7	87.9	91.0	86.3	88.3
UNEMPLOYED	82.7	86.1	85.3	88.2	74.0	79.3	77.0	79.6
NOT IN LABOR FORCE	92.7	93.9	94.2	95.2	82.2	85.5	82.5	84.1
1988 ANNUAL AVERAGE								
TOTAL CNP	93.8	95.2	94.9	96.1	85.6	88.7	83.6	86.1
EMPLOYED	94.9	96.2	95.6	96.8	88.5	91.5	85.4	87.7
UNEMPLOYED	83.3	86.8	85.9	88.9	75.4	80.5	76.7	80.3
NOT IN LABOR FORCE	92.8	94.2	94.3	95.5	83.1	86.0	81.5	84.0
1989 ANNUAL AVERAGE								
TOTAL CNP	94.1	95.5	95.3	96.4	85.8	89.0	84.7	87.0
EMPLOYED	95.2	96.5	96.0	97.1	88.8	91.7	86.6	89.0
UNEMPLOYED	83.9	87.1	86.2	88.8	77.0	82.5	75.1	78.6
NOT IN LABOR FORCE	93.1	94.4	94.7	95.7	82.8	85.9	82.6	84.6
1990 ANNUAL AVERAGE								
TOTAL CNP	94.2	95.5	95.3	96.5	86.1	88.8	84.5	86.6
EMPLOYED	95.3	96.6	96.0	97.2	89.4	91.8	86.3	88.4
UNEMPLOYED	85.0	88.0	87.9	90.4	75.3	80.0	77.0	80.4
NOT IN LABOR FORCE	93.0	94.3	94.6	95.6	83.2	85.8	82.4	84.1

**Table 6.10**  
**Percentage of Adults with a Telephone by Labor Force Status**

	RACE						HISPANIC ORIGIN	
	TOTAL		WHITE		BLACK		Unit	Avail
	Unit	Avail	Unit	Avail	Unit	Avail	Unit	Avail
<b>1991 ANNUAL AVERAGE</b>								
TOTAL CNP	94.3	95.7	95.5	96.6	86.3	89.1	85.5	87.7
EMPLOYED	95.6	96.8	96.3	97.3	89.8	92.4	87.5	89.6
UNEMPLOYED	86.4	89.5	88.3	91.0	78.9	84.1	78.2	81.6
NOT IN LABOR FORCE	93.1	94.4	94.7	95.8	82.6	85.3	83.5	85.4
<b>1992 ANNUAL AVERAGE</b>								
TOTAL CNP	94.7	95.9	95.8	96.8	86.9	89.8	87.8	89.7
EMPLOYED	95.8	97.0	96.5	97.5	90.1	92.8	89.5	91.6
UNEMPLOYED	88.1	90.3	90.0	91.8	81.2	85.0	83.4	85.8
NOT IN LABOR FORCE	93.6	94.8	95.2	96.1	83.6	86.5	85.8	87.4
<b>1993 ANNUAL AVERAGE</b>								
TOTAL CNP	95.0	96.1	96.0	97.0	87.5	90.0	88.2	89.9
EMPLOYED	96.1	97.1	96.8	97.6	90.6	92.8	89.7	91.5
UNEMPLOYED	88.6	90.6	90.7	92.3	80.9	84.7	85.0	87.1
NOT IN LABOR FORCE	93.8	94.9	95.3	96.2	84.5	87.0	86.1	87.6
<b>1994 ANNUAL AVERAGE</b>								
TOTAL CNP	94.5	95.9	95.6	96.7	87.9	91.0	87.3	89.2
EMPLOYED	95.6	96.8	96.3	97.3	90.4	93.2	88.5	90.4
UNEMPLOYED	87.8	90.8	89.8	92.2	81.1	86.7	84.1	86.5
NOT IN LABOR FORCE	93.4	94.8	94.8	95.9	85.4	88.5	85.7	87.6
<b>1995 ANNUAL AVERAGE</b>								
TOTAL CNP	95.0	96.1	95.9	96.8	89.1	91.4	88.0	89.6
EMPLOYED	95.8	96.7	96.5	97.2	91.2	93.2	88.9	90.4
UNEMPLOYED	88.8	91.7	90.8	93.1	82.3	87.4	84.4	87.2
NOT IN LABOR FORCE	93.4	94.4	94.8	95.7	84.9	87.3	86.0	87.7
<b>1996 ANNUAL AVERAGE</b>								
TOTAL CNP	94.9	95.8	95.6	96.4	89.7	91.8	88.4	89.7
EMPLOYED	95.6	96.4	96.2	96.9	91.4	93.0	89.6	90.8
UNEMPLOYED	88.8	91.1	90.1	91.9	85.0	89.5	84.6	86.5
NOT IN LABOR FORCE	93.4	94.4	94.5	95.3	86.4	88.8	85.6	87.0
<b>1997 ANNUAL AVERAGE</b>								
TOTAL CNP	94.9	95.8	95.7	96.5	89.3	91.5	88.6	90.2
EMPLOYED	95.6	96.5	96.2	96.9	91.1	92.9	89.5	91.1
UNEMPLOYED	87.8	90.4	89.7	91.4	81.5	87.1	82.4	84.3
NOT IN LABOR FORCE	93.5	94.4	94.8	95.5	86.4	88.4	86.9	88.4
<b>1998 ANNUAL AVERAGE</b>								
TOTAL CNP	95.1	95.9	95.7	96.5	90.4	91.9	89.9	91.3
EMPLOYED	95.6	96.4	96.1	96.8	91.9	93.3	90.4	91.8
UNEMPLOYED	89.3	91.4	91.5	93.2	82.9	85.6	85.4	88.6
NOT IN LABOR FORCE	93.9	94.7	94.9	95.6	87.8	89.1	89.0	90.2



**Table 6.10**  
**Percentage of Adults with a Telephone by Labor Force Status**

	RACE						HISPANIC ORIGIN	
	TOTAL		WHITE		BLACK			
	Unit	Avail	Unit	Avail	Unit	Avail	Unit	Avail
1999 ANNUAL AVERAGE								
TOTAL CNP	95.2	95.9	95.9	96.5	90.3	91.8	91.2	92.1
EMPLOYED	95.8	96.4	96.3	96.9	91.8	93.2	91.5	92.4
UNEMPLOYED	89.6	91.2	91.6	93.0	83.2	85.4	89.1	90.2
NOT IN LABOR FORCE	94.1	94.7	95.1	95.7	87.7	89.1	90.7	91.6
2000 ANNUAL AVERAGE								
TOTAL CNP	95.1	95.8	95.7	96.3	91.0	92.1	91.7	92.6
EMPLOYED	95.7	96.4	96.1	96.8	92.6	93.6	91.9	92.8
UNEMPLOYED	90.5	92.2	92.2	93.5	85.6	88.3	89.3	90.8
NOT IN LABOR FORCE	94.3	94.9	95.1	95.6	89.1	90.0	91.6	92.4
2001 ANNUAL AVERAGE								
TOTAL CNP	95.6	96.2	96.2	96.8	91.6	92.7	92.4	93.3
EMPLOYED	96.1	96.8	96.5	97.2	93.1	94.0	92.5	93.3
UNEMPLOYED	92.1	93.4	93.1	94.2	88.5	90.9	91.8	92.5
NOT IN LABOR FORCE	94.9	95.5	95.7	96.3	89.4	90.6	92.3	93.2
2002 ANNUAL AVERAGE								
TOTAL CNP	96.0	96.8	96.7	97.3	92.0	93.2	92.9	93.8
EMPLOYED	96.7	97.3	97.1	97.7	93.8	94.8	93.2	94.1
UNEMPLOYED	92.1	93.5	93.0	94.3	88.3	90.5	89.8	91.0
NOT IN LABOR FORCE	95.4	96.1	96.3	96.9	89.7	91.0	92.8	93.6
MARCH 2003								
TOTAL CNP	96.2	96.8	96.7	97.3	92.5	93.4	93.2	94.0
EMPLOYED	96.7	97.3	97.1	97.7	94.1	94.9	93.7	94.3
UNEMPLOYED	92.5	93.9	93.3	94.6	89.0	90.6	89.4	91.5
NOT IN LABOR FORCE	95.7	96.3	96.5	97.0	90.7	91.7	93.1	93.8
JULY 2003								
TOTAL CNP	96.1	96.8	96.6	97.3	92.4	93.5	92.9	94.0
EMPLOYED	96.6	97.3	96.9	97.6	94.2	95.2	93.4	94.6
UNEMPLOYED	93.4	94.5	94.5	95.5	88.6	90.2	90.6	92.4
NOT IN LABOR FORCE	95.4	96.0	96.2	96.8	90.4	91.5	92.2	93.2
NOVEMBER 2003								
TOTAL CNP	95.5	96.1	96.1	96.7	91.4	92.4	91.8	92.6
EMPLOYED	95.9	96.6	96.4	97.1	92.4	93.3	92.7	93.4
UNEMPLOYED	92.2	93.5	92.9	93.9	88.7	91.0	88.3	89.0
NOT IN LABOR FORCE	95.0	95.5	95.8	96.2	90.2	91.1	90.7	91.6
2003 ANNUAL AVERAGE								
TOTAL CNP	95.9	96.6	96.5	97.1	92.1	93.1	92.6	93.5
EMPLOYED	96.4	97.1	96.8	97.5	93.6	94.5	93.3	94.1
UNEMPLOYED	92.7	94.0	93.6	94.7	88.8	90.6	89.4	91.0
NOT IN LABOR FORCE	95.4	95.9	96.2	96.7	90.4	91.4	92.0	92.9

**Table 6.10**  
**Percentage of Adults with a Telephone by Labor Force Status**

	RACE						HISPANIC ORIGIN	
	TOTAL		WHITE		BLACK			
	Unit	Avail	Unit	Avail	Unit	Avail	Unit	Avail
MARCH 2004								
TOTAL CNP	95.0	95.7	95.4	96.1	92.0	92.8	91.7	92.7
EMPLOYED	95.5	96.3	95.8	96.5	93.5	94.1	92.0	93.0
UNEMPLOYED	91.2	92.7	92.0	93.5	87.9	89.4	89.4	90.7
NOT IN LABOR FORCE	94.5	95.1	95.1	95.6	90.5	91.3	91.7	92.4
JULY 2004								
TOTAL CNP	94.8	95.5	95.5	96.2	89.6	90.8	92.0	93.1
EMPLOYED	95.3	96.1	95.8	96.6	91.2	92.7	92.4	93.6
UNEMPLOYED	92.1	93.5	94.5	95.4	84.8	87.6	91.3	92.5
NOT IN LABOR FORCE	94.0	94.6	94.9	95.5	87.8	88.4	91.3	92.1
NOVEMBER 2004								
TOTAL CNP	94.4	95.4	95.0	95.9	90.1	91.8	91.7	92.6
EMPLOYED	94.9	96.0	95.4	96.3	91.5	93.1	92.1	93.1
UNEMPLOYED	91.3	93.2	93.4	94.7	85.3	88.5	92.0	93.6
NOT IN LABOR FORCE	93.7	94.5	94.5	95.1	88.8	90.2	90.7	91.3
2004 ANNUAL AVERAGE								
TOTAL CNP	94.7	95.5	95.3	96.1	90.6	91.8	91.8	92.8
EMPLOYED	95.2	96.1	95.7	96.5	92.1	93.3	92.2	93.2
UNEMPLOYED	91.5	93.1	93.3	94.5	86.0	88.5	90.9	92.3
NOT IN LABOR FORCE	94.1	94.7	94.8	95.4	89.0	90.0	91.2	91.9
MARCH 2005								
TOTAL CNP	93.2	94.4	93.8	94.9	89.6	91.0	89.6	91.0
EMPLOYED	93.7	94.9	94.2	95.3	90.4	91.8	89.5	90.9
UNEMPLOYED	90.1	91.9	90.9	92.8	87.5	89.2	87.2	88.6
NOT IN LABOR FORCE	92.7	93.7	93.3	94.3	88.6	90.0	90.3	91.5

**Table 6.11**  
**Percentage of Households with Telephone Service in March**

Total Household Income in March 1984 Dollars *	1984	1985	1986	1987	1988	1989	1990	1991	1992	1993	1994
Alabama											
\$9,999 or less	77.4	77.8	76.7	72.8	75.8	81.4	79.6	81.8	79.1	85.2	83.1
\$10,000 - \$19,999	91.2	85.1	89.9	91.3	89.1	88.9	85.0	89.0	93.2	93.4	92.7
\$20,000 - \$29,999	91.0	96.6	96.2	92.2	94.1	97.6	94.9	95.5	95.0	96.3	94.1
\$30,000 - \$39,999	100.0	99.2	100.0	97.0	100.0	98.6	98.6	96.9	99.0	95.5	96.1
\$40,000 or more	98.3	100.0	99.4	99.1	99.0	100.0	99.1	98.3	97.6	99.1	94.4
All Households	89.0	88.5	89.3	87.4	88.6	90.8	88.6	90.2	90.5	92.7	90.8
Alaska											
\$9,999 or less	61.5	69.3	62.8	73.5	69.8	59.9	71.7	66.1	81.5	63.8	72.0
\$10,000 - \$19,999	80.2	83.6	74.2	74.0	78.8	76.2	83.3	84.4	83.9	88.4	82.2
\$20,000 - \$29,999	90.9	90.7	93.2	88.1	89.8	86.5	91.1	90.9	90.8	90.5	94.9
\$30,000 - \$39,999	92.3	95.3	94.5	97.8	91.4	93.3	96.4	96.1	94.3	91.9	100.0
\$40,000 or more	96.0	95.7	96.7	99.7	98.1	96.8	98.5	98.7	97.2	99.1	98.9
All Households	85.9	89.4	88.5	88.5	87.5	84.2	89.9	89.7	90.9	90.0	91.6
Arizona											
\$9,999 or less	73.6	69.4	82.9	76.6	80.4	73.6	74.6	83.5	84.2	79.3	87.5
\$10,000 - \$19,999	91.7	90.0	84.2	83.5	85.2	87.9	91.5	93.0	90.7	94.6	91.9
\$20,000 - \$29,999	94.1	88.9	94.5	92.3	92.5	95.7	92.6	94.2	97.0	98.2	94.3
\$30,000 - \$39,999	97.3	92.5	97.2	93.5	98.9	98.1	98.2	99.0	97.7	97.2	96.5
\$40,000 or more	99.6	97.7	95.4	97.0	97.3	98.4	99.5	100.0	99.1	98.9	100.0
All Households	90.0	86.6	90.3	88.4	90.7	90.6	91.2	93.5	93.6	93.3	93.7
Arkansas											
\$9,999 or less	78.3	74.4	77.0	74.9	69.6	72.3	75.6	77.4	75.7	80.2	81.7
\$10,000 - \$19,999	85.7	88.9	81.6	85.0	81.8	80.4	91.4	87.3	88.0	86.0	89.7
\$20,000 - \$29,999	95.1	91.5	94.9	98.6	94.3	92.0	91.9	93.0	91.4	94.1	95.5
\$30,000 - \$39,999	96.5	91.7	97.2	95.5	99.0	100.0	98.3	100.0	97.9	97.6	97.0
\$40,000 or more	98.4	100.0	96.8	97.6	93.7	98.9	96.5	97.6	97.1	98.8	98.1
All Households	87.2	85.7	85.9	87.1	83.8	84.3	88.3	88.1	87.2	88.7	90.1
California											
\$9,999 or less	82.9	80.3	82.3	84.5	86.9	85.9	84.3	87.5	85.9	87.7	89.0
\$10,000 - \$19,999	90.5	90.6	92.3	91.1	93.6	94.7	93.9	92.9	94.3	94.1	93.0
\$20,000 - \$29,999	95.5	95.4	93.6	95.8	95.4	94.8	96.7	96.3	96.6	96.1	95.6
\$30,000 - \$39,999	97.7	96.6	97.3	98.1	97.2	98.5	97.7	98.6	98.6	98.4	97.3
\$40,000 or more	98.1	99.1	99.0	99.1	98.5	99.2	98.2	99.1	98.8	99.3	98.9
All Households	92.6	92.6	93.3	94.1	94.7	95.0	94.7	95.1	95.0	95.2	94.8
Colorado											
\$9,999 or less	86.9	93.0	85.9	85.2	82.8	90.0	86.1	80.3	86.9	90.7	91.6
\$10,000 - \$19,999	90.4	93.1	94.2	90.4	93.9	96.6	97.1	93.0	94.5	95.5	94.7
\$20,000 - \$29,999	97.8	98.0	96.3	95.1	98.4	97.5	95.1	98.9	96.0	97.5	95.8
\$30,000 - \$39,999	98.6	99.3	98.4	97.0	100.0	100.0	99.1	99.0	100.0	100.0	98.3
\$40,000 or more	99.6	97.6	97.6	97.5	100.0	99.1	99.0	100.0	100.0	99.3	97.8
All Households	94.6	96.2	94.8	93.0	94.9	96.2	94.8	94.0	95.4	96.5	95.6
Connecticut											
\$9,999 or less	80.5	71.4	91.7	92.5	91.4	86.9	88.6	85.6	85.5	89.1	88.7
\$10,000 - \$19,999	93.5	94.8	97.2	95.6	91.0	98.0	95.8	98.2	95.7	97.0	91.3
\$20,000 - \$29,999	97.0	99.0	97.6	97.8	96.0	98.3	100.0	98.3	100.0	98.2	99.3
\$30,000 - \$39,999	99.0	100.0	98.6	100.0	100.0	100.0	97.7	100.0	98.9	100.0	98.7
\$40,000 or more	99.3	99.4	100.0	100.0	99.5	99.4	99.3	100.0	99.5	100.0	100.0
All Households	94.7	94.1	97.6	97.7	96.0	97.4	97.3	97.2	97.1	97.5	96.2
Delaware											
\$9,999 or less	87.3	89.6	87.2	90.3	95.0	86.6	89.0	94.4	89.1	95.1	88.7
\$10,000 - \$19,999	92.1	94.8	93.6	96.3	92.6	93.8	92.8	96.6	92.6	90.2	92.3
\$20,000 - \$29,999	98.4	98.3	98.1	97.9	97.4	96.9	96.7	96.2	97.5	98.6	97.5
\$30,000 - \$39,999	98.4	98.1	100.0	100.0	100.0	98.9	100.0	98.3	98.6	100.0	100.0
\$40,000 or more	99.5	100.0	98.8	99.4	100.0	99.2	99.1	98.5	99.0	100.0	99.4
All Households	95.5	96.3	95.2	96.6	97.1	95.3	95.8	96.8	95.5	96.9	95.6
District of Columbia											
\$9,999 or less	92.5	84.8	81.7	81.5	81.8	89.5	84.8	87.3	79.5	68.3	72.9
\$10,000 - \$19,999	94.6	91.5	91.8	88.6	91.5	95.0	91.4	87.7	90.8	86.0	92.8
\$20,000 - \$29,999	97.2	93.9	95.4	94.0	96.8	98.5	97.4	95.2	92.4	92.6	96.7
\$30,000 - \$39,999	98.6	99.0	97.4	93.0	98.7	100.0	96.5	97.4	96.3	96.2	94.1
\$40,000 or more	98.7	97.5	98.3	99.2	96.9	97.0	99.4	98.4	96.3	99.5	96.1
All Households	95.9	92.0	91.9	91.4	92.9	95.6	93.2	92.4	90.2	87.9	89.1
Florida											
\$9,999 or less	80.2	77.0	74.7	80.2	82.4	83.2	83.6	84.2	86.4	84.7	84.2
\$10,000 - \$19,999	87.9	87.6	88.2	89.0	91.6	88.0	91.4	91.4	93.0	93.8	91.1
\$20,000 - \$29,999	94.8	92.6	93.3	94.6	95.5	95.5	94.8	96.2	97.2	95.9	96.1
\$30,000 - \$39,999	96.8	98.3	96.6	96.5	97.3	97.6	97.7	99.3	98.9	98.4	97.1
\$40,000 or more	99.1	97.7	98.1	98.9	99.0	98.1	98.8	99.7	98.5	99.3	98.7
All Households	89.9	88.9	89.1	91.2	92.8	91.7	92.6	93.2	94.1	93.5	92.4

\* Current dollar equivalents are at the end of Table 6.11

**Table 6.11**  
**Percentage of Households with Telephone Service in March**

<b>Total Household Income in March 1984 Dollars *</b>	<b>1995</b>	<b>1996</b>	<b>1997</b>	<b>1998</b>	<b>1999</b>	<b>2000</b>	<b>2001</b>	<b>2002</b>	<b>2003</b>	<b>2004</b>
<b>Alabama</b>										
\$9,999 or less	79.9	81.9	78.0	83.6	79.5	82.2	84.6	83.9	81.1	82.5
\$10,000 - \$19,999	95.6	95.6	92.5	94.7	90.4	89.3	91.6	91.0	91.0	93.1
\$20,000 - \$29,999	96.1	97.3	95.7	97.2	96.6	95.9	93.1	94.0	94.2	95.8
\$30,000 - \$39,999	100.0	92.9	100.0	98.2	98.3	97.2	97.1	98.4	94.8	95.8
\$40,000 or more	98.7	97.2	97.5	99.1	100.0	95.9	96.1	99.0	98.9	95.8
All Households	92.5	91.8	91.3	93.6	92.0	91.3	91.7	92.4	91.3	91.8
<b>Alaska</b>										
\$9,999 or less	76.1	82.9	74.1	79.7	86.8	89.0	88.0	92.9	91.4	88.9
\$10,000 - \$19,999	95.0	95.0	91.5	89.8	88.2	97.0	92.9	94.6	96.3	95.2
\$20,000 - \$29,999	95.0	96.7	94.9	96.7	95.7	94.2	98.3	97.9	95.6	95.2
\$30,000 - \$39,999	94.9	100.0	100.0	96.3	99.0	94.8	97.6	98.0	98.8	98.3
\$40,000 or more	99.7	96.3	99.1	95.9	98.7	97.7	99.1	99.4	99.5	98.1
All Households	94.0	95.4	94.3	92.8	94.8	95.5	96.3	97.4	97.0	95.8
<b>Arizona</b>										
\$9,999 or less	81.9	86.9	82.4	79.5	79.1	88.6	87.6	86.8	87.8	85.6
\$10,000 - \$19,999	91.3	88.4	86.8	92.0	90.2	90.8	90.5	94.2	94.8	95.2
\$20,000 - \$29,999	94.3	98.0	96.4	95.0	94.8	97.4	93.3	96.9	95.7	91.3
\$30,000 - \$39,999	98.7	99.1	95.2	95.6	94.0	96.3	97.9	98.4	100.0	97.8
\$40,000 or more	96.9	98.1	95.7	97.9	98.8	99.2	98.2	99.2	99.8	96.6
All Households	92.0	93.0	90.3	91.5	91.7	94.4	93.4	95.3	95.5	93.2
<b>Arkansas</b>										
\$9,999 or less	80.8	72.4	78.8	77.2	77.7	80.3	79.8	85.9	82.7	79.9
\$10,000 - \$19,999	88.5	86.9	87.7	83.8	87.7	89.1	93.6	89.4	92.4	89.9
\$20,000 - \$29,999	94.0	90.7	94.2	92.9	94.7	95.5	96.2	96.0	96.1	93.9
\$30,000 - \$39,999	96.3	96.7	96.7	96.7	96.6	97.5	97.2	98.2	97.5	97.2
\$40,000 or more	97.1	97.8	98.7	98.9	100.0	96.6	99.0	97.8	99.5	98.5
All Households	89.3	86.1	88.7	86.4	88.8	90.1	91.3	92.2	92.1	90.0
<b>California</b>										
\$9,999 or less	87.7	87.0	87.7	89.4	89.2	90.1	90.6	94.3	93.1	92.5
\$10,000 - \$19,999	95.0	94.1	91.6	95.4	92.6	96.3	95.3	96.0	95.8	95.1
\$20,000 - \$29,999	95.1	97.0	96.0	95.0	96.0	95.8	97.3	98.5	97.8	96.7
\$30,000 - \$39,999	97.9	97.2	97.3	96.3	97.1	96.5	97.3	97.9	98.9	96.8
\$40,000 or more	99.1	98.3	97.8	97.4	97.8	97.6	98.2	99.3	99.2	97.8
All Households	95.0	94.6	94.0	94.9	94.6	95.6	96.0	97.4	97.1	96.0
<b>Colorado</b>										
\$9,999 or less	86.0	87.4	88.0	81.1	89.5	91.4	87.1	94.6	92.6	92.0
\$10,000 - \$19,999	96.9	94.7	96.9	96.0	92.2	94.9	95.6	94.8	94.9	94.5
\$20,000 - \$29,999	99.2	99.0	97.9	97.0	95.9	96.5	95.6	95.0	96.9	97.5
\$30,000 - \$39,999	99.3	99.1	99.1	93.7	95.6	95.0	97.7	99.3	99.3	97.3
\$40,000 or more	98.2	98.5	98.8	97.7	99.3	96.2	97.7	99.1	99.4	99.3
All Households	96.3	96.2	96.5	94.2	95.4	95.2	95.3	96.9	96.9	96.5
<b>Connecticut</b>										
\$9,999 or less	87.3	96.6	85.9	74.2	80.9	90.2	91.4	90.1	92.5	94.6
\$10,000 - \$19,999	95.9	96.9	95.2	96.9	98.4	94.6	93.4	98.2	96.7	97.5
\$20,000 - \$29,999	100.0	99.3	98.5	95.5	99.4	98.2	97.3	97.7	98.8	99.4
\$30,000 - \$39,999	100.0	98.6	100.0	95.0	98.3	94.5	97.7	99.3	99.1	98.7
\$40,000 or more	98.9	99.4	98.3	97.9	98.7	97.1	97.3	98.7	99.3	99.0
All Households	96.3	98.3	95.6	92.7	95.3	95.4	95.8	97.3	97.5	97.9
<b>Delaware</b>										
\$9,999 or less	89.7	88.7	94.4	97.3	97.2	91.7	91.4	92.8	91.2	94.0
\$10,000 - \$19,999	94.7	98.0	91.5	96.0	97.2	97.9	95.4	96.2	96.0	96.2
\$20,000 - \$29,999	96.9	94.2	97.7	99.1	97.1	97.8	98.2	98.5	98.6	98.4
\$30,000 - \$39,999	97.4	97.4	100.0	95.1	98.8	98.8	97.0	98.9	96.8	95.5
\$40,000 or more	100.0	97.4	95.2	98.5	100.0	98.9	98.3	98.1	98.4	98.5
All Households	96.0	95.3	95.2	97.4	98.2	97.4	96.5	97.3	96.7	96.9
<b>District of Columbia</b>										
\$9,999 or less	83.2	81.4	81.1	86.1	88.4	86.6	91.7	87.0	89.4	88.0
\$10,000 - \$19,999	91.4	93.6	93.7	93.7	91.2	87.6	94.4	94.2	94.6	93.3
\$20,000 - \$29,999	96.8	97.4	93.2	89.7	89.1	90.3	96.3	94.8	95.2	96.4
\$30,000 - \$39,999	98.5	98.4	98.5	94.3	93.8	92.0	99.4	96.9	97.9	97.8
\$40,000 or more	97.2	98.1	97.5	96.1	98.8	97.4	93.9	97.9	99.0	99.3
All Households	92.3	92.5	91.4	91.7	92.4	91.0	94.6	94.0	95.0	95.0
<b>Florida</b>										
\$9,999 or less	86.7	86.6	84.4	85.4	87.8	85.6	84.2	89.7	89.8	88.3
\$10,000 - \$19,999	93.7	94.0	92.0	93.6	91.5	90.2	91.1	94.3	94.4	92.4
\$20,000 - \$29,999	97.2	95.8	95.4	95.6	92.8	94.5	95.4	97.5	96.4	93.3
\$30,000 - \$39,999	97.2	95.9	94.7	97.8	95.2	97.1	97.1	96.8	97.3	96.2
\$40,000 or more	98.0	97.8	97.7	97.3	97.3	96.9	95.3	97.0	98.9	97.4
All Households	93.9	93.4	92.1	93.3	92.6	92.4	92.3	94.7	95.1	93.2

\* Current dollar equivalents are at the end of Table 6.11

**Table 6.11**  
**Percentage of Households with Telephone Service in March**

<b>Total Household Income in March 1984 Dollars *</b>	<b>1984</b>	<b>1985</b>	<b>1986</b>	<b>1987</b>	<b>1988</b>	<b>1989</b>	<b>1990</b>	<b>1991</b>	<b>1992</b>	<b>1993</b>	<b>1994</b>
<b>Georgia</b>											
\$9,999 or less	69.1	75.0	73.3	70.0	81.9	79.5	80.3	76.5	77.7	81.9	88.6
\$10,000 - \$19,999	85.7	86.4	88.3	81.8	88.7	88.5	88.2	90.1	92.0	95.2	91.2
\$20,000 - \$29,999	91.5	95.7	92.4	95.8	94.2	94.2	92.6	97.1	93.9	97.8	94.1
\$30,000 - \$39,999	98.7	100.0	97.2	97.8	98.9	98.4	98.7	98.7	98.1	99.3	95.7
\$40,000 or more	97.8	99.8	99.1	98.1	99.3	98.8	98.7	98.5	99.1	98.6	98.0
<b>All Households</b>	<b>85.9</b>	<b>89.3</b>	<b>88.0</b>	<b>87.7</b>	<b>92.0</b>	<b>91.0</b>	<b>91.0</b>	<b>91.1</b>	<b>90.5</b>	<b>93.5</b>	<b>93.2</b>
<b>Hawaii</b>											
\$9,999 or less	76.1	74.6	80.1	85.7	85.9	83.4	89.6	81.1	78.0	86.7	84.6
\$10,000 - \$19,999	93.4	93.7	92.6	90.0	95.4	96.5	94.2	92.2	95.1	91.5	92.7
\$20,000 - \$29,999	100.0	98.7	100.0	98.9	95.2	95.5	98.4	97.0	97.8	93.7	93.3
\$30,000 - \$39,999	97.2	96.6	98.5	97.2	98.7	98.5	99.1	98.3	96.8	97.5	98.2
\$40,000 or more	99.3	98.7	98.0	99.4	97.4	100.0	99.4	99.4	99.5	98.6	98.0
<b>All Households</b>	<b>94.0</b>	<b>93.4</b>	<b>94.4</b>	<b>94.7</b>	<b>95.3</b>	<b>95.7</b>	<b>96.7</b>	<b>94.8</b>	<b>95.1</b>	<b>94.6</b>	<b>94.6</b>
<b>Idaho</b>											
\$9,999 or less	78.4	78.6	79.6	81.4	82.8	79.8	86.7	86.9	82.3	87.5	87.0
\$10,000 - \$19,999	89.6	92.4	92.0	89.3	93.4	92.3	88.9	88.5	91.2	92.2	93.6
\$20,000 - \$29,999	94.7	96.7	96.3	96.0	96.8	98.0	97.6	96.7	96.2	99.4	98.3
\$30,000 - \$39,999	98.7	98.2	98.0	98.1	98.8	100.0	96.5	97.8	98.9	99.2	99.1
\$40,000 or more	99.1	100.0	98.9	100.0	97.3	96.8	99.6	98.4	99.6	99.2	99.1
<b>All Households</b>	<b>90.6</b>	<b>92.0</b>	<b>91.8</b>	<b>91.2</b>	<b>92.7</b>	<b>92.0</b>	<b>92.8</b>	<b>92.3</b>	<b>92.2</b>	<b>94.5</b>	<b>95.0</b>
<b>Illinois</b>											
\$9,999 or less	87.8	84.6	82.5	85.2	84.5	85.8	84.4	83.3	83.7	82.3	81.3
\$10,000 - \$19,999	95.8	94.2	94.5	92.0	93.6	92.5	92.5	91.4	94.0	93.3	92.8
\$20,000 - \$29,999	96.8	98.1	95.6	96.6	96.7	98.4	96.9	98.1	97.1	97.3	97.7
\$30,000 - \$39,999	99.7	97.9	98.0	97.9	99.2	97.6	99.3	97.9	99.0	99.6	97.5
\$40,000 or more	99.0	98.9	98.3	99.3	99.4	98.8	99.2	99.1	99.3	98.4	99.3
<b>All Households</b>	<b>95.6</b>	<b>94.4</b>	<b>93.4</b>	<b>94.1</b>	<b>94.4</b>	<b>94.6</b>	<b>94.5</b>	<b>93.9</b>	<b>94.5</b>	<b>93.7</b>	<b>93.5</b>
<b>Indiana</b>											
\$9,999 or less	80.4	78.1	82.9	81.5	80.1	76.7	85.5	85.6	70.0	79.8	87.7
\$10,000 - \$19,999	90.9	89.0	92.4	88.5	90.0	93.0	89.2	89.9	89.4	86.5	89.8
\$20,000 - \$29,999	97.7	98.6	96.0	95.3	97.3	98.6	94.7	97.4	97.6	98.6	95.8
\$30,000 - \$39,999	98.8	99.3	97.3	97.5	96.5	99.2	98.2	98.0	98.6	97.8	93.7
\$40,000 or more	98.0	98.3	98.6	98.6	99.3	98.5	98.9	97.9	100.0	99.4	100.0
<b>All Households</b>	<b>92.0</b>	<b>91.7</b>	<b>93.0</b>	<b>91.3</b>	<b>91.6</b>	<b>93.0</b>	<b>92.3</b>	<b>92.8</b>	<b>89.4</b>	<b>91.3</b>	<b>92.8</b>
<b>Iowa</b>											
\$9,999 or less	89.7	91.1	87.8	86.8	83.8	91.0	93.8	88.9	87.8	89.1	93.1
\$10,000 - \$19,999	96.6	95.5	97.0	96.8	96.3	97.9	95.2	94.6	96.1	95.8	95.4
\$20,000 - \$29,999	97.3	96.7	96.9	98.2	98.2	99.4	98.9	98.7	96.7	98.8	98.0
\$30,000 - \$39,999	100.0	100.0	100.0	100.0	99.1	100.0	100.0	100.0	98.5	100.0	98.2
\$40,000 or more	99.0	99.7	99.1	98.1	98.9	99.1	100.0	100.0	100.0	98.0	100.0
<b>All Households</b>	<b>95.8</b>	<b>95.9</b>	<b>95.5</b>	<b>95.6</b>	<b>94.6</b>	<b>97.3</b>	<b>97.2</b>	<b>95.7</b>	<b>95.3</b>	<b>96.0</b>	<b>96.5</b>
<b>Kansas</b>											
\$9,999 or less	86.5	88.8	90.1	92.2	86.9	91.6	89.2	86.8	86.6	89.7	82.1
\$10,000 - \$19,999	92.9	91.2	91.1	93.9	93.4	88.4	94.0	93.1	95.2	95.8	94.0
\$20,000 - \$29,999	97.7	97.0	93.7	96.5	98.5	98.6	97.2	96.2	94.9	99.0	99.6
\$30,000 - \$39,999	99.0	99.5	99.2	98.7	100.0	98.0	98.8	98.5	100.0	99.1	98.5
\$40,000 or more	100.0	99.1	97.9	97.9	100.0	99.4	100.0	98.6	100.0	100.0	99.1
<b>All Households</b>	<b>94.5</b>	<b>94.8</b>	<b>93.8</b>	<b>95.5</b>	<b>95.3</b>	<b>94.5</b>	<b>95.5</b>	<b>94.3</b>	<b>94.8</b>	<b>96.5</b>	<b>94.1</b>
<b>Kentucky</b>											
\$9,999 or less	72.1	79.1	75.4	73.8	76.0	78.8	79.2	75.2	77.6	80.8	78.9
\$10,000 - \$19,999	89.2	88.7	86.8	90.4	90.9	89.0	87.9	89.7	91.8	91.8	94.7
\$20,000 - \$29,999	93.5	94.6	94.8	90.5	96.2	95.1	98.4	93.9	96.0	97.6	92.3
\$30,000 - \$39,999	94.2	95.8	95.8	97.3	94.4	98.6	98.7	100.0	97.9	97.3	96.3
\$40,000 or more	97.3	98.4	100.0	98.9	100.0	100.0	98.8	99.0	100.0	100.0	99.3
<b>All Households</b>	<b>87.1</b>	<b>89.1</b>	<b>87.3</b>	<b>87.5</b>	<b>89.5</b>	<b>89.5</b>	<b>90.4</b>	<b>89.2</b>	<b>90.2</b>	<b>90.9</b>	<b>90.1</b>
<b>Louisiana</b>											
\$9,999 or less	80.9	79.6	78.2	72.2	68.8	79.7	77.5	85.3	84.2	77.3	81.7
\$10,000 - \$19,999	88.0	91.1	89.8	82.5	88.1	89.8	94.3	93.7	91.2	92.5	93.4
\$20,000 - \$29,999	94.1	95.1	94.9	95.2	97.8	98.8	97.2	98.0	97.9	95.7	95.0
\$30,000 - \$39,999	97.0	99.2	97.3	100.0	97.9	98.7	99.1	97.2	99.5	100.0	98.4
\$40,000 or more	98.0	99.1	100.0	100.0	100.0	98.3	99.0	100.0	100.0	100.0	98.1
<b>All Households</b>	<b>89.6</b>	<b>90.7</b>	<b>90.6</b>	<b>87.1</b>	<b>87.1</b>	<b>90.8</b>	<b>90.5</b>	<b>93.0</b>	<b>92.7</b>	<b>90.4</b>	<b>91.6</b>
<b>Maine</b>											
\$9,999 or less	83.1	87.3	83.9	92.1	88.0	86.6	91.7	86.9	82.4	91.8	86.7
\$10,000 - \$19,999	94.0	91.4	96.0	88.4	92.6	94.8	95.0	96.4	89.3	95.7	96.7
\$20,000 - \$29,999	98.5	99.3	94.8	97.1	96.8	98.7	96.7	96.9	95.8	99.3	96.4
\$30,000 - \$39,999	100.0	98.9	96.0	97.0	98.9	97.8	100.0	100.0	98.5	100.0	100.0
\$40,000 or more	100.0	98.2	98.6	100.0	98.2	100.0	100.0	99.0	98.6	100.0	100.0
<b>All Households</b>	<b>94.3</b>	<b>94.2</b>	<b>92.8</b>	<b>94.2</b>	<b>94.3</b>	<b>95.2</b>	<b>96.5</b>	<b>95.6</b>	<b>91.8</b>	<b>96.9</b>	<b>95.0</b>

\* Current dollar equivalents are at the end of Table 6.11

**Table 6.11**  
**Percentage of Households with Telephone Service in March**

Total Household Income in March 1984 Dollars *	1995	1996	1997	1998	1999	2000	2001	2002	2003	2004
Georgia										
\$9,999 or less	81.0	86.1	81.6	78.4	78.7	81.4	86.0	87.3	86.0	81.3
\$10,000 - \$19,999	90.6	88.4	87.8	90.0	90.7	90.2	90.6	90.9	92.8	91.4
\$20,000 - \$29,999	96.8	94.8	95.4	91.1	94.7	93.2	92.8	95.2	97.2	92.8
\$30,000 - \$39,999	96.5	97.0	97.9	93.3	98.5	95.1	95.1	96.5	98.5	98.3
\$40,000 or more	95.4	95.7	93.9	97.4	99.0	98.1	96.0	98.9	98.9	95.5
All Households	91.4	92.0	90.4	90.3	92.5	91.9	92.1	93.8	94.8	91.8
Hawaii										
\$9,999 or less	83.5	88.8	89.9	85.4	87.2	88.9	93.6	92.5	93.9	91.6
\$10,000 - \$19,999	91.7	86.7	89.8	92.8	93.2	90.2	95.9	96.2	98.4	96.8
\$20,000 - \$29,999	99.1	97.1	96.4	97.6	97.6	94.2	96.6	96.7	98.5	97.9
\$30,000 - \$39,999	100.0	92.7	97.2	98.2	100.0	95.2	95.6	99.6	100.0	96.9
\$40,000 or more	98.8	98.7	99.3	100.0	100.0	97.4	97.7	99.5	98.5	97.5
All Households	95.5	93.9	94.9	95.0	95.8	93.6	96.3	97.1	97.8	96.3
Idaho										
\$9,999 or less	83.9	85.6	87.9	85.6	81.9	84.4	87.6	91.1	88.2	89.4
\$10,000 - \$19,999	94.8	91.0	95.8	90.2	93.6	93.9	94.9	92.5	95.0	96.6
\$20,000 - \$29,999	98.2	98.2	96.5	93.0	95.8	94.4	96.5	97.8	96.3	98.9
\$30,000 - \$39,999	98.9	96.7	97.1	98.6	97.9	97.2	92.2	98.3	99.0	97.9
\$40,000 or more	95.7	99.1	98.4	98.5	97.9	100.0	95.4	98.9	99.2	98.8
All Households	94.2	93.6	95.0	92.5	93.3	93.7	93.4	95.4	95.5	96.6
Illinois										
\$9,999 or less	81.4	83.3	83.2	81.7	75.3	78.8	81.9	83.9	80.0	81.9
\$10,000 - \$19,999	92.3	92.0	92.5	91.4	89.9	92.6	89.1	91.9	93.0	88.6
\$20,000 - \$29,999	95.3	95.8	96.7	93.0	94.2	94.3	93.2	94.9	92.9	91.3
\$30,000 - \$39,999	97.0	93.6	96.8	97.4	96.9	97.9	93.7	96.9	96.9	92.5
\$40,000 or more	98.9	98.6	97.9	97.6	97.1	97.7	96.3	98.1	98.0	96.4
All Households	92.9	93.1	93.5	92.6	91.3	93.0	91.4	93.5	92.3	90.5
Indiana										
\$9,999 or less	83.2	92.7	91.6	84.5	83.3	92.4	85.3	88.5	87.5	83.9
\$10,000 - \$19,999	94.8	92.3	93.3	90.6	97.1	92.7	93.5	94.1	91.4	91.5
\$20,000 - \$29,999	98.2	96.8	94.6	98.7	95.1	98.4	96.2	95.9	98.0	92.0
\$30,000 - \$39,999	100.0	94.8	96.8	97.9	96.4	99.0	98.8	98.9	95.8	93.2
\$40,000 or more	99.2	97.6	95.9	97.2	96.9	96.4	96.6	98.0	98.5	96.8
All Households	94.2	94.7	94.3	93.9	93.8	95.7	94.0	94.8	94.1	91.6
Iowa										
\$9,999 or less	88.8	91.3	87.7	93.3	92.5	90.1	94.7	95.0	93.2	90.9
\$10,000 - \$19,999	95.6	92.5	96.3	96.8	97.1	96.3	97.0	95.0	95.1	93.7
\$20,000 - \$29,999	98.7	99.2	98.1	95.1	94.2	97.3	99.2	98.7	98.3	96.2
\$30,000 - \$39,999	99.0	99.1	97.9	100.0	99.4	97.5	98.3	97.1	99.1	97.1
\$40,000 or more	99.3	98.1	100.0	98.5	97.9	100.0	98.6	99.8	98.7	98.5
All Households	96.0	95.8	96.1	96.6	96.2	96.5	97.6	97.1	96.7	95.2
Kansas										
\$9,999 or less	89.3	85.5	87.0	91.2	94.4	83.2	79.3	88.6	89.1	87.9
\$10,000 - \$19,999	93.1	93.7	92.4	89.9	94.7	93.8	91.3	95.2	94.9	91.9
\$20,000 - \$29,999	97.8	96.9	98.6	100.0	96.8	96.7	97.7	96.1	97.9	97.1
\$30,000 - \$39,999	98.7	99.2	100.0	97.2	100.0	99.0	97.5	99.3	98.6	96.1
\$40,000 or more	99.7	97.4	100.0	99.0	100.0	98.9	98.0	99.5	99.6	98.3
All Households	94.8	93.6	94.9	95.2	97.0	94.1	92.5	95.7	96.0	94.2
Kentucky										
\$9,999 or less	78.1	81.0	87.7	83.4	81.1	90.4	84.8	90.2	84.7	85.3
\$10,000 - \$19,999	93.9	91.7	90.0	94.7	94.7	91.3	87.8	94.2	93.8	88.9
\$20,000 - \$29,999	97.1	96.5	96.9	98.1	96.4	95.5	96.1	98.6	98.1	94.9
\$30,000 - \$39,999	97.8	100.0	99.1	98.7	98.7	97.2	98.9	99.4	98.5	95.1
\$40,000 or more	100.0	94.8	96.2	99.2	99.4	97.9	96.9	98.4	99.4	97.2
All Households	91.2	91.3	93.1	94.1	93.4	93.9	91.9	95.7	94.2	91.5
Louisiana										
\$9,999 or less	81.9	79.5	81.7	84.2	82.3	85.4	86.7	84.1	82.8	85.2
\$10,000 - \$19,999	90.3	95.0	93.6	93.6	91.7	92.2	92.5	91.2	94.6	90.9
\$20,000 - \$29,999	96.4	93.2	95.0	97.1	90.5	91.2	96.5	93.3	98.4	89.0
\$30,000 - \$39,999	100.0	93.9	92.4	97.9	94.1	90.7	100.0	96.2	98.7	98.5
\$40,000 or more	98.1	97.8	98.3	98.0	98.8	96.0	98.0	97.1	98.4	98.3
All Households	91.0	90.5	91.2	93.5	90.6	90.9	93.3	91.4	93.2	91.2
Maine										
\$9,999 or less	88.4	91.9	90.5	92.6	94.5	98.0	97.7	96.5	96.4	91.7
\$10,000 - \$19,999	94.0	94.8	90.3	93.2	95.6	97.5	97.6	97.9	96.4	95.8
\$20,000 - \$29,999	98.9	98.7	95.6	97.8	98.6	98.4	97.6	99.5	99.3	99.7
\$30,000 - \$39,999	100.0	100.0	95.3	98.5	100.0	100.0	98.9	98.9	100.0	98.5
\$40,000 or more	100.0	98.1	98.9	100.0	100.0	99.2	99.3	98.7	99.7	98.5
All Households	95.4	96.5	93.7	95.9	97.6	98.5	98.2	98.2	98.1	96.4

\* Current dollar equivalents are at the end of Table 6.11

**Table 6.11**  
**Percentage of Households with Telephone Service in March**

<b>Total Household Income in March 1984 Dollars *</b>	<b>1984</b>	<b>1985</b>	<b>1986</b>	<b>1987</b>	<b>1988</b>	<b>1989</b>	<b>1990</b>	<b>1991</b>	<b>1992</b>	<b>1993</b>	<b>1994</b>
<b>Maryland</b>											
\$9,999 or less	87.0	85.3	82.5	85.4	86.3	78.7	83.0	92.2	86.2	86.6	95.5
\$10,000 - \$19,999	94.9	90.6	95.4	95.5	95.2	97.1	94.6	94.6	93.8	94.7	94.3
\$20,000 - \$29,999	97.9	97.6	97.9	97.3	99.1	95.5	96.8	100.0	97.8	98.3	94.1
\$30,000 - \$39,999	99.4	100.0	100.0	100.0	98.4	100.0	98.5	97.3	98.8	96.1	95.8
\$40,000 or more	98.5	99.7	99.6	100.0	99.2	100.0	99.5	99.2	98.9	100.0	97.3
All Households	96.2	95.3	95.8	96.3	96.5	95.8	95.5	97.3	95.7	95.9	95.6
<b>Massachusetts</b>											
\$9,999 or less	88.2	87.9	89.0	89.9	88.7	88.3	90.0	90.1	91.8	91.3	92.0
\$10,000 - \$19,999	93.1	95.0	95.4	94.8	96.9	95.0	94.5	95.4	94.8	97.0	95.6
\$20,000 - \$29,999	97.7	97.3	97.2	99.2	98.6	99.1	98.3	98.2	98.4	98.9	96.0
\$30,000 - \$39,999	100.0	98.5	98.7	98.8	98.7	98.4	99.5	99.7	99.2	99.3	98.0
\$40,000 or more	99.1	99.4	99.5	99.4	99.8	99.8	99.6	99.6	99.7	99.9	98.8
All Households	95.7	95.9	96.2	96.7	96.9	96.6	96.7	96.6	96.9	97.4	96.2
<b>Michigan</b>											
\$9,999 or less	80.9	81.0	85.0	82.7	84.5	84.3	82.7	84.2	81.1	90.2	89.6
\$10,000 - \$19,999	93.2	92.2	91.8	95.3	93.6	94.2	93.2	94.6	94.9	95.1	93.8
\$20,000 - \$29,999	97.8	96.9	97.2	95.9	97.1	95.9	97.0	98.9	97.8	97.8	98.1
\$30,000 - \$39,999	99.1	98.7	97.7	99.1	99.1	99.1	98.7	98.4	99.1	99.7	98.5
\$40,000 or more	99.7	99.5	98.9	98.8	99.2	99.6	99.5	99.5	99.3	99.6	99.2
All Households	93.3	92.7	93.6	94.2	94.5	94.6	94.2	94.7	94.1	96.3	95.6
<b>Minnesota</b>											
\$9,999 or less	85.2	90.4	85.5	87.3	92.3	90.4	89.6	92.6	86.2	93.5	87.4
\$10,000 - \$19,999	95.7	97.9	95.7	96.1	95.5	96.6	96.1	97.5	99.5	98.8	97.5
\$20,000 - \$29,999	99.7	99.3	99.2	98.2	100.0	98.2	98.5	98.0	100.0	98.5	98.4
\$30,000 - \$39,999	99.7	97.8	99.1	98.9	98.4	97.6	98.8	97.4	100.0	99.0	100.0
\$40,000 or more	99.5	99.5	100.0	99.4	99.3	100.0	99.3	100.0	100.0	99.4	100.0
All Households	95.9	97.1	95.6	95.9	97.1	96.5	96.5	97.2	97.0	97.7	96.5
<b>Mississippi</b>											
\$9,999 or less	71.3	69.1	65.5	68.2	74.2	68.7	76.9	73.5	76.9	75.7	78.6
\$10,000 - \$19,999	79.0	81.4	86.5	84.3	79.4	86.3	87.5	88.3	88.5	88.9	91.5
\$20,000 - \$29,999	92.0	92.7	90.8	94.2	93.1	95.0	94.4	93.8	94.0	95.9	94.5
\$30,000 - \$39,999	96.3	91.6	93.9	96.5	93.3	98.9	100.0	100.0	97.7	96.0	96.0
\$40,000 or more	98.4	97.2	97.9	95.4	98.9	98.9	100.0	98.8	97.3	97.3	96.1
All Households	81.9	81.7	82.1	82.8	83.9	84.7	88.1	86.4	86.9	87.0	88.9
<b>Missouri</b>											
\$9,999 or less	82.5	83.3	83.8	78.8	78.4	77.6	81.2	85.6	88.6	80.1	83.2
\$10,000 - \$19,999	90.4	90.8	91.1	92.3	96.1	91.9	87.9	92.9	91.5	94.7	91.8
\$20,000 - \$29,999	96.9	96.9	97.4	93.4	97.3	98.5	96.3	99.0	100.0	97.6	96.4
\$30,000 - \$39,999	99.2	98.5	99.2	98.4	98.1	96.1	98.7	98.9	100.0	99.2	94.4
\$40,000 or more	99.4	100.0	98.0	100.0	99.4	97.5	100.0	98.2	99.0	100.0	100.0
All Households	92.2	92.8	93.1	91.5	93.0	91.0	91.9	94.2	94.8	92.8	92.1
<b>Montana</b>											
\$9,999 or less	79.6	84.0	81.2	78.3	81.4	80.4	80.2	77.9	80.5	84.6	91.3
\$10,000 - \$19,999	88.7	90.2	95.8	93.0	95.6	94.5	92.7	94.2	94.4	95.1	94.6
\$20,000 - \$29,999	96.4	97.8	97.8	94.9	90.7	96.9	95.0	95.9	96.6	97.9	96.4
\$30,000 - \$39,999	97.4	97.7	98.9	100.0	98.9	100.0	98.3	98.6	98.5	100.0	98.5
\$40,000 or more	100.0	98.2	98.6	97.7	97.9	97.5	100.0	100.0	100.0	98.7	99.2
All Households	90.3	92.2	93.1	91.3	91.1	92.6	91.7	91.5	92.6	94.5	95.4
<b>Nebraska</b>											
\$9,999 or less	90.7	94.2	92.0	89.0	88.1	87.0	86.3	89.4	91.2	91.1	90.7
\$10,000 - \$19,999	97.1	93.8	93.4	93.1	97.2	96.6	97.6	95.4	98.0	98.7	96.2
\$20,000 - \$29,999	99.2	98.1	98.9	97.2	100.0	100.0	97.4	97.4	98.3	97.6	99.4
\$30,000 - \$39,999	100.0	100.0	97.3	100.0	100.0	100.0	100.0	100.0	99.2	100.0	99.3
\$40,000 or more	100.0	98.7	100.0	99.1	98.4	100.0	100.0	100.0	100.0	100.0	100.0
All Households	96.6	96.5	95.8	94.9	96.4	96.4	95.8	95.9	97.2	97.3	97.0
<b>Nevada</b>											
\$9,999 or less	78.4	85.2	76.9	78.8	77.9	74.9	80.4	78.4	90.0	88.0	78.3
\$10,000 - \$19,999	89.8	84.5	92.5	91.1	89.6	91.3	91.8	89.2	91.1	92.7	92.3
\$20,000 - \$29,999	97.7	96.6	93.0	91.7	96.2	95.5	98.1	97.2	97.0	96.2	96.6
\$30,000 - \$39,999	98.2	95.4	96.7	97.9	96.6	97.1	96.2	99.3	97.5	98.8	95.3
\$40,000 or more	98.6	96.3	100.0	100.0	98.7	96.8	99.1	99.4	98.4	100.0	97.2
All Households	93.0	91.4	91.3	92.5	92.0	91.5	93.6	92.9	94.7	95.1	92.6
<b>New Hampshire</b>											
\$9,999 or less	82.2	87.8	84.9	91.7	90.2	88.7	88.3	86.1	82.1	87.4	89.0
\$10,000 - \$19,999	94.3	89.7	88.1	88.2	95.3	92.2	91.6	95.9	92.9	97.6	94.8
\$20,000 - \$29,999	98.4	92.6	97.1	92.4	98.0	98.0	96.9	95.3	97.0	98.1	94.0
\$30,000 - \$39,999	99.0	98.7	97.5	97.5	95.7	98.0	97.6	100.0	100.0	100.0	100.0
\$40,000 or more	100.0	97.7	100.0	98.5	99.3	98.6	100.0	100.0	98.6	100.0	100.0
All Households	94.8	93.3	94.0	94.1	96.4	95.8	95.9	96.7	94.6	97.2	95.9

\* Current dollar equivalents are at the end of Table 6.11

**Table 6.11**  
**Percentage of Households with Telephone Service in March**

Total Household Income in March 1984 Dollars *	1995	1996	1997	1998	1999	2000	2001	2002	2003	2004
Maryland										
\$9,999 or less	87.1	92.1	85.9	89.7	91.6	91.2	87.5	90.2	95.7	90.5
\$10,000 - \$19,999	93.3	93.3	96.9	93.7	93.7	94.1	92.2	94.5	98.4	90.4
\$20,000 - \$29,999	96.2	95.6	96.2	94.9	99.3	96.9	95.1	99.0	95.6	96.2
\$30,000 - \$39,999	98.0	96.8	97.0	97.3	100.0	97.9	98.2	97.9	100.0	92.3
\$40,000 or more	98.0	100.0	98.0	100.0	98.3	98.4	99.5	99.3	99.8	98.4
All Households	94.8	96.2	95.3	96.1	97.0	96.4	95.5	96.8	98.3	94.6
Massachusetts										
\$9,999 or less	90.7	87.3	91.7	84.3	90.2	89.8	90.8	94.4	93.3	93.9
\$10,000 - \$19,999	94.7	94.5	93.0	93.3	93.8	89.2	91.9	93.2	97.4	95.3
\$20,000 - \$29,999	96.4	96.1	97.1	97.8	94.5	95.5	98.6	96.1	98.2	98.6
\$30,000 - \$39,999	99.2	98.6	100.0	97.7	97.0	97.1	98.5	97.3	98.5	97.9
\$40,000 or more	98.7	99.1	98.2	97.4	98.7	97.7	98.5	97.5	98.9	98.6
All Households	96.0	95.2	95.9	94.1	95.2	94.0	95.8	95.9	97.3	96.9
Michigan										
\$9,999 or less	87.6	84.2	86.0	87.1	83.5	88.1	86.6	86.4	89.1	87.6
\$10,000 - \$19,999	96.2	92.9	92.9	95.0	93.3	95.7	95.2	93.2	94.5	93.3
\$20,000 - \$29,999	97.1	96.1	98.3	96.9	95.3	97.6	95.4	96.2	95.7	93.9
\$30,000 - \$39,999	96.5	97.8	98.6	96.7	97.3	97.0	99.5	97.6	97.0	96.2
\$40,000 or more	98.7	99.3	98.5	98.9	98.4	98.6	98.7	98.7	98.8	98.2
All Households	95.3	94.0	94.9	95.1	93.9	95.8	95.3	94.7	95.0	94.0
Minnesota										
\$9,999 or less	93.9	95.8	91.7	90.0	86.5	94.1	90.7	92.1	87.7	94.3
\$10,000 - \$19,999	96.9	96.5	96.8	98.3	92.6	98.8	96.3	95.8	94.5	95.8
\$20,000 - \$29,999	95.6	96.6	100.0	97.7	98.8	97.9	97.9	97.7	99.3	98.9
\$30,000 - \$39,999	98.4	99.0	97.1	98.9	97.9	97.0	97.3	98.8	99.1	99.4
\$40,000 or more	99.4	100.0	100.0	99.4	99.1	99.4	99.0	99.9	98.8	99.2
All Households	96.8	97.7	97.4	97.3	95.7	97.8	97.1	97.5	96.7	97.8
Mississippi										
\$9,999 or less	73.6	76.1	76.6	76.4	75.2	76.7	77.8	79.4	82.4	83.6
\$10,000 - \$19,999	88.5	86.1	90.2	89.1	85.0	92.9	86.6	94.9	90.8	90.3
\$20,000 - \$29,999	96.7	91.5	96.8	98.5	94.3	92.6	92.3	94.5	94.3	96.2
\$30,000 - \$39,999	94.5	98.6	98.0	96.0	93.1	90.9	92.4	97.3	98.0	93.7
\$40,000 or more	99.1	95.6	99.0	97.3	100.0	96.5	97.1	98.5	95.8	98.7
All Households	87.2	86.7	89.4	89.3	87.2	88.9	88.0	90.9	90.4	91.5
Missouri										
\$9,999 or less	85.5	87.3	95.2	84.4	82.7	86.1	93.2	88.3	92.3	81.4
\$10,000 - \$19,999	93.6	98.1	96.2	96.7	94.6	94.5	93.8	93.9	96.4	94.1
\$20,000 - \$29,999	98.4	96.6	96.7	96.5	95.6	96.5	97.1	96.7	100.0	96.3
\$30,000 - \$39,999	96.6	99.0	100.0	98.9	99.2	100.0	98.4	97.8	97.9	98.0
\$40,000 or more	100.0	100.0	100.0	99.3	100.0	99.2	99.6	99.1	99.2	98.3
All Households	94.1	96.3	97.5	95.0	94.8	95.5	96.7	95.4	97.2	93.5
Montana										
\$9,999 or less	91.1	89.4	86.3	87.2	88.0	88.0	90.2	92.9	89.1	88.1
\$10,000 - \$19,999	96.7	92.8	93.1	91.3	96.9	95.5	95.8	98.4	95.5	94.4
\$20,000 - \$29,999	97.3	97.8	98.1	97.9	98.7	98.4	97.5	96.5	97.1	96.1
\$30,000 - \$39,999	99.1	100.0	98.8	97.8	99.1	98.5	98.2	97.0	97.4	97.4
\$40,000 or more	100.0	95.6	99.2	97.2	97.6	99.1	94.0	95.5	98.8	95.9
All Households	96.3	94.2	94.1	93.2	95.6	95.1	94.8	96.1	94.9	93.7
Nebraska										
\$9,999 or less	90.9	90.1	92.8	92.5	85.1	96.6	93.1	92.7	89.4	88.9
\$10,000 - \$19,999	98.8	97.5	97.5	94.4	94.8	96.6	97.4	96.7	95.0	92.9
\$20,000 - \$29,999	99.3	98.0	97.4	96.8	98.6	100.0	98.2	95.3	98.7	97.3
\$30,000 - \$39,999	98.0	95.5	100.0	98.5	97.5	100.0	98.8	97.9	99.3	97.8
\$40,000 or more	97.8	99.2	98.0	97.9	98.9	98.4	98.5	98.9	99.8	98.6
All Households	97.1	96.0	97.0	95.7	94.6	98.1	97.3	96.5	96.4	95.1
Nevada										
\$9,999 or less	78.5	88.4	90.8	79.3	78.2	89.7	89.0	92.1	84.7	86.6
\$10,000 - \$19,999	92.1	90.0	91.3	88.8	93.3	94.0	94.2	93.3	94.7	93.0
\$20,000 - \$29,999	93.4	96.0	92.3	95.4	97.0	95.9	96.2	95.8	96.5	91.7
\$30,000 - \$39,999	97.7	97.4	96.3	100.0	95.1	96.2	96.6	98.2	96.6	96.4
\$40,000 or more	98.8	99.3	98.0	98.6	95.2	98.8	97.3	99.0	98.1	97.5
All Households	92.3	94.1	93.8	92.5	92.5	95.4	95.1	95.9	94.8	93.3
New Hampshire										
\$9,999 or less	89.7	96.1	93.6	88.6	90.2	95.6	95.3	92.7	90.7	92.0
\$10,000 - \$19,999	92.5	97.8	97.3	93.3	96.3	96.4	96.9	97.0	99.0	93.6
\$20,000 - \$29,999	97.4	98.2	96.4	94.5	96.4	96.6	98.8	99.3	97.1	92.1
\$30,000 - \$39,999	96.4	95.2	98.3	100.0	95.5	100.0	99.1	100.0	98.8	98.1
\$40,000 or more	99.4	99.1	99.1	98.7	97.6	100.0	99.3	98.7	99.1	98.2
All Households	95.2	97.6	97.1	95.4	95.7	98.0	98.1	97.8	97.4	95.4

\* Current dollar equivalents are at the end of Table 6.11



**Table 6.11**  
**Percentage of Households with Telephone Service in March**

<b>Total Household Income in March 1984 Dollars *</b>	<b>1984</b>	<b>1985</b>	<b>1986</b>	<b>1987</b>	<b>1988</b>	<b>1989</b>	<b>1990</b>	<b>1991</b>	<b>1992</b>	<b>1993</b>	<b>1994</b>
<b>New Jersey</b>											
\$9,999 or less	83.2	84.3	80.0	81.6	85.4	86.8	86.6	83.5	84.8	83.2	83.4
\$10,000 - \$19,999	91.1	94.6	93.9	93.6	89.0	92.5	94.3	92.1	91.1	93.5	93.6
\$20,000 - \$29,999	96.1	96.6	96.9	94.4	95.4	95.9	95.0	96.6	98.6	94.5	96.0
\$30,000 - \$39,999	99.1	100.0	98.4	98.3	98.1	96.5	98.5	97.8	98.2	98.5	97.7
\$40,000 or more	98.6	99.4	98.9	99.3	99.2	99.0	98.7	99.0	98.9	99.0	97.4
<b>All Households</b>	<b>93.6</b>	<b>95.2</b>	<b>94.5</b>	<b>94.2</b>	<b>94.3</b>	<b>95.1</b>	<b>95.5</b>	<b>94.8</b>	<b>94.9</b>	<b>94.3</b>	<b>94.0</b>
<b>New Mexico</b>											
\$9,999 or less	61.8	67.4	67.8	73.6	70.3	73.8	75.3	71.5	71.7	75.5	80.3
\$10,000 - \$19,999	81.7	80.8	83.1	87.3	84.7	84.5	83.3	85.7	89.5	88.0	87.2
\$20,000 - \$29,999	89.8	90.7	89.9	96.8	92.6	97.1	89.2	96.5	95.1	93.7	93.5
\$30,000 - \$39,999	98.1	96.3	98.1	94.7	93.9	93.4	97.3	93.6	99.5	97.2	97.3
\$40,000 or more	99.0	98.2	98.4	99.3	98.6	98.7	99.3	98.9	98.7	99.1	96.2
<b>All Households</b>	<b>82.1</b>	<b>84.3</b>	<b>85.2</b>	<b>88.2</b>	<b>85.5</b>	<b>86.5</b>	<b>86.4</b>	<b>87.3</b>	<b>88.6</b>	<b>88.7</b>	<b>89.4</b>
<b>New York</b>											
\$9,999 or less	78.4	80.4	81.6	82.9	82.2	80.6	75.4	77.7	83.2	84.2	83.7
\$10,000 - \$19,999	91.9	91.8	92.7	91.8	92.3	94.1	90.7	89.8	92.9	94.5	93.5
\$20,000 - \$29,999	97.1	96.8	96.9	97.4	96.5	94.1	94.1	95.6	94.6	96.1	95.7
\$30,000 - \$39,999	98.0	98.1	98.2	97.6	96.8	98.4	96.4	98.5	97.6	97.6	98.0
\$40,000 or more	98.5	98.8	98.4	99.1	98.9	98.9	98.3	98.6	99.3	98.5	99.1
<b>All Households</b>	<b>91.4</b>	<b>92.2</b>	<b>92.9</b>	<b>93.3</b>	<b>93.0</b>	<b>92.9</b>	<b>90.9</b>	<b>91.5</b>	<b>93.1</b>	<b>93.7</b>	<b>93.4</b>
<b>North Carolina</b>											
\$9,999 or less	73.5	75.7	78.4	77.5	77.1	82.4	82.7	84.1	83.6	85.0	83.9
\$10,000 - \$19,999	87.0	89.2	88.1	88.0	88.2	88.3	91.0	91.2	91.4	90.9	93.6
\$20,000 - \$29,999	96.4	94.6	94.3	94.1	95.5	96.3	95.5	95.3	96.7	96.3	94.5
\$30,000 - \$39,999	98.5	99.4	98.2	98.0	98.5	99.4	97.9	98.1	97.5	98.5	97.0
\$40,000 or more	98.4	99.5	98.9	99.1	99.7	100.0	99.8	100.0	99.5	99.8	99.1
<b>All Households</b>	<b>89.0</b>	<b>89.9</b>	<b>90.1</b>	<b>89.8</b>	<b>90.2</b>	<b>92.1</b>	<b>92.5</b>	<b>92.8</b>	<b>92.7</b>	<b>93.1</b>	<b>92.9</b>
<b>North Dakota</b>											
\$9,999 or less	85.2	85.5	89.5	94.1	92.1	88.9	89.8	90.6	90.0	91.9	89.8
\$10,000 - \$19,999	95.0	94.9	93.1	98.3	95.0	98.3	97.9	97.6	97.2	98.2	97.1
\$20,000 - \$29,999	95.7	98.9	98.1	98.6	100.0	97.7	98.3	99.2	98.9	97.5	98.3
\$30,000 - \$39,999	98.7	100.0	99.1	100.0	100.0	99.2	99.0	99.2	99.2	100.0	97.9
\$40,000 or more	99.0	100.0	99.2	100.0	100.0	100.0	100.0	99.0	99.0	100.0	100.0
<b>All Households</b>	<b>93.9</b>	<b>94.9</b>	<b>95.0</b>	<b>97.9</b>	<b>96.8</b>	<b>96.5</b>	<b>96.7</b>	<b>96.7</b>	<b>96.3</b>	<b>97.2</b>	<b>96.3</b>
<b>Ohio</b>											
\$9,999 or less	81.0	77.4	79.1	80.6	82.8	82.2	88.6	85.9	84.4	86.3	85.8
\$10,000 - \$19,999	93.2	91.0	94.7	94.0	93.5	94.3	95.8	94.2	93.6	93.7	94.8
\$20,000 - \$29,999	97.0	96.8	96.4	97.6	97.4	97.5	98.0	97.1	97.8	98.0	96.7
\$30,000 - \$39,999	98.4	96.9	99.2	98.0	99.4	99.5	98.3	97.9	99.4	99.1	98.8
\$40,000 or more	99.4	99.3	99.4	98.5	99.4	99.6	99.6	99.8	99.0	99.7	98.7
<b>All Households</b>	<b>93.2</b>	<b>91.6</b>	<b>93.5</b>	<b>93.4</b>	<b>94.2</b>	<b>94.3</b>	<b>96.0</b>	<b>94.8</b>	<b>94.3</b>	<b>95.1</b>	<b>94.6</b>
<b>Oklahoma</b>											
\$9,999 or less	81.9	77.5	80.8	67.8	74.7	67.5	75.8	76.7	78.5	82.5	84.6
\$10,000 - \$19,999	90.8	88.4	86.2	89.7	88.5	86.5	91.4	87.2	90.8	91.2	93.8
\$20,000 - \$29,999	94.7	93.5	93.1	95.9	96.7	96.8	96.7	96.3	97.8	96.1	98.1
\$30,000 - \$39,999	94.4	98.7	98.8	98.9	100.0	95.5	98.4	98.7	100.0	100.0	95.2
\$40,000 or more	99.0	99.2	98.2	100.0	100.0	99.1	99.2	100.0	100.0	98.9	99.2
<b>All Households</b>	<b>91.0</b>	<b>90.3</b>	<b>89.9</b>	<b>88.3</b>	<b>89.7</b>	<b>86.6</b>	<b>90.5</b>	<b>89.6</b>	<b>91.2</b>	<b>91.8</b>	<b>93.0</b>
<b>Oregon</b>											
\$9,999 or less	76.4	73.5	83.6	72.5	68.6	71.2	82.0	88.6	83.5	82.4	92.6
\$10,000 - \$19,999	94.2	89.9	91.9	92.1	88.2	87.6	88.7	96.9	90.2	91.3	92.6
\$20,000 - \$29,999	95.0	94.4	93.5	97.5	98.7	95.1	97.9	98.6	92.4	100.0	100.0
\$30,000 - \$39,999	100.0	100.0	97.2	98.8	100.0	95.3	100.0	100.0	96.8	92.7	97.9
\$40,000 or more	96.9	93.9	99.1	100.0	100.0	99.0	97.9	98.2	99.3	99.3	98.7
<b>All Households</b>	<b>91.4</b>	<b>89.6</b>	<b>92.4</b>	<b>91.5</b>	<b>89.7</b>	<b>89.6</b>	<b>92.8</b>	<b>96.2</b>	<b>91.8</b>	<b>92.8</b>	<b>96.2</b>
<b>Pennsylvania</b>											
\$9,999 or less	85.6	85.2	88.4	88.7	89.8	90.5	91.0	91.9	93.4	92.3	91.9
\$10,000 - \$19,999	95.2	95.0	96.8	95.7	95.2	96.4	96.6	96.9	97.8	98.2	97.6
\$20,000 - \$29,999	98.0	97.5	98.0	98.2	99.0	98.2	98.4	98.8	99.0	99.0	98.7
\$30,000 - \$39,999	99.0	99.5	98.4	98.6	98.3	99.4	98.6	100.0	99.7	99.7	99.4
\$40,000 or more	99.2	99.6	99.0	99.6	99.3	99.6	99.2	99.4	99.8	99.6	99.2
<b>All Households</b>	<b>94.4</b>	<b>94.4</b>	<b>95.9</b>	<b>96.0</b>	<b>96.1</b>	<b>96.7</b>	<b>96.7</b>	<b>97.2</b>	<b>97.8</b>	<b>97.5</b>	<b>97.1</b>
<b>Rhode Island</b>											
\$9,999 or less	86.4	80.7	87.8	91.2	92.9	83.5	82.4	83.8	87.0	85.6	87.6
\$10,000 - \$19,999	93.2	96.4	91.9	89.2	93.5	94.9	96.3	94.8	93.0	96.0	96.0
\$20,000 - \$29,999	97.8	96.7	96.1	97.3	95.3	98.8	95.5	95.5	98.2	98.1	97.8
\$30,000 - \$39,999	98.5	100.0	100.0	100.0	98.8	100.0	100.0	98.3	98.2	96.8	100.0
\$40,000 or more	98.3	98.0	100.0	100.0	100.0	99.2	99.3	99.2	100.0	98.9	99.6
<b>All Households</b>	<b>94.0</b>	<b>93.3</b>	<b>94.8</b>	<b>95.4</b>	<b>96.1</b>	<b>95.3</b>	<b>94.8</b>	<b>94.6</b>	<b>94.9</b>	<b>94.8</b>	<b>95.9</b>

\* Current dollar equivalents are at the end of Table 6.11

**Table 6.11**  
**Percentage of Households with Telephone Service in March**

<b>Total Household Income in March 1984 Dollars *</b>	<b>1995</b>	<b>1996</b>	<b>1997</b>	<b>1998</b>	<b>1999</b>	<b>2000</b>	<b>2001</b>	<b>2002</b>	<b>2003</b>	<b>2004</b>
<b>New Jersey</b>										
\$9,999 or less	81.9	83.4	88.6	90.0	88.9	89.8	86.2	86.1	91.3	93.2
\$10,000 - \$19,999	88.4	88.3	94.9	94.4	93.4	93.5	95.2	94.7	95.6	90.2
\$20,000 - \$29,999	91.9	91.6	97.1	95.2	95.6	90.5	94.0	97.7	97.5	96.4
\$30,000 - \$39,999	97.5	96.1	97.7	95.8	97.7	98.0	97.0	98.7	97.9	97.5
\$40,000 or more	96.9	98.2	99.2	99.0	97.0	97.5	98.6	98.5	98.2	98.8
All Households	92.0	92.4	96.1	95.7	94.9	94.5	94.9	95.6	96.5	95.8
<b>New Mexico</b>										
\$9,999 or less	78.0	68.5	69.6	76.2	76.6	85.9	83.0	83.8	81.7	84.7
\$10,000 - \$19,999	87.4	87.1	90.1	87.8	85.6	90.0	90.9	93.7	92.4	89.5
\$20,000 - \$29,999	92.4	91.1	93.0	93.4	91.5	93.9	94.2	95.0	95.7	94.9
\$30,000 - \$39,999	97.5	96.4	95.2	89.8	94.5	91.7	93.1	95.1	97.5	97.9
\$40,000 or more	100.0	97.9	100.0	97.6	93.1	97.2	95.7	98.2	96.6	97.8
All Households	89.0	84.3	86.0	87.8	86.7	91.3	90.7	92.4	91.6	91.7
<b>New York</b>										
\$9,999 or less	84.8	85.4	87.5	88.5	90.7	92.0	90.7	89.2	90.7	89.0
\$10,000 - \$19,999	94.4	93.3	95.3	95.3	94.3	96.9	94.0	96.6	94.6	93.3
\$20,000 - \$29,999	95.4	96.3	95.4	97.4	96.2	96.8	95.0	98.2	96.4	97.2
\$30,000 - \$39,999	96.2	97.6	97.3	98.4	97.5	97.6	97.7	98.6	98.3	97.6
\$40,000 or more	98.5	98.4	98.8	98.7	98.1	97.9	97.8	98.7	99.1	98.0
All Households	93.4	93.6	94.5	95.2	95.1	96.1	95.0	96.0	95.7	94.8
<b>North Carolina</b>										
\$9,999 or less	83.5	85.5	83.6	85.5	84.3	85.1	86.5	86.9	89.8	87.6
\$10,000 - \$19,999	92.3	87.9	91.8	91.0	92.6	92.4	91.7	93.7	93.2	93.4
\$20,000 - \$29,999	95.7	95.9	96.3	94.5	95.7	95.8	96.2	97.6	97.3	95.0
\$30,000 - \$39,999	97.6	98.2	98.9	97.2	99.0	96.7	95.7	96.8	96.3	97.9
\$40,000 or more	98.7	99.1	98.4	98.1	98.0	98.4	97.1	98.0	98.4	97.8
All Households	92.6	92.5	93.5	93.1	93.3	93.5	93.1	94.3	94.6	93.7
<b>North Dakota</b>										
\$9,999 or less	94.4	91.3	93.6	91.2	89.3	89.1	86.2	89.6	85.6	86.0
\$10,000 - \$19,999	97.8	95.5	95.4	94.9	95.7	95.6	95.2	95.7	95.3	94.8
\$20,000 - \$29,999	98.9	98.1	96.8	100.0	99.4	95.6	98.1	98.0	99.2	96.8
\$30,000 - \$39,999	100.0	100.0	98.7	100.0	98.8	97.8	99.0	98.2	98.1	96.7
\$40,000 or more	98.8	100.0	98.6	100.0	100.0	99.0	98.3	99.4	98.9	97.6
All Households	97.6	96.2	96.2	96.5	95.7	94.8	94.9	95.7	94.8	94.0
<b>Ohio</b>										
\$9,999 or less	83.4	87.3	88.5	87.7	87.8	88.0	86.9	90.6	93.1	87.2
\$10,000 - \$19,999	95.8	92.9	94.7	95.1	94.0	93.9	95.1	96.2	94.2	93.8
\$20,000 - \$29,999	95.5	98.7	96.8	98.9	98.7	97.1	96.3	97.8	97.3	96.8
\$30,000 - \$39,999	98.3	99.2	97.0	98.6	98.3	96.5	98.4	99.0	98.2	96.7
\$40,000 or more	99.3	98.8	99.3	99.3	99.2	98.5	98.6	98.7	99.0	98.7
All Households	93.9	95.0	95.0	95.8	95.6	94.8	95.2	96.4	96.3	94.8
<b>Oklahoma</b>										
\$9,999 or less	76.5	80.4	78.9	80.0	80.0	82.1	87.1	85.1	82.0	84.0
\$10,000 - \$19,999	92.9	90.0	95.4	89.5	89.2	86.6	92.2	91.7	93.7	95.1
\$20,000 - \$29,999	95.5	95.9	98.3	95.6	98.1	93.8	92.2	94.6	95.4	93.4
\$30,000 - \$39,999	100.0	96.4	98.0	97.8	95.5	97.3	95.8	99.1	97.4	96.5
\$40,000 or more	99.1	98.2	96.1	96.0	96.0	97.6	99.4	99.5	98.4	97.1
All Households	91.4	90.3	91.8	90.6	90.8	90.3	92.7	93.1	92.8	92.7
<b>Oregon</b>										
\$9,999 or less	90.3	88.1	90.5	86.8	87.8	86.7	90.2	91.9	92.9	88.8
\$10,000 - \$19,999	98.1	95.9	95.0	94.7	94.1	91.3	97.2	96.7	95.7	94.6
\$20,000 - \$29,999	97.0	100.0	96.1	96.8	98.4	98.1	96.3	98.4	98.3	97.2
\$30,000 - \$39,999	97.0	98.9	97.4	100.0	100.0	97.3	98.1	100.0	98.8	95.2
\$40,000 or more	100.0	100.0	97.7	98.4	97.1	97.2	97.2	100.0	98.5	98.8
All Households	96.4	96.7	95.3	95.3	95.1	94.2	96.0	97.4	96.7	95.0
<b>Pennsylvania</b>										
\$9,999 or less	91.8	92.4	93.6	92.1	92.3	94.5	92.9	94.0	93.9	92.1
\$10,000 - \$19,999	95.7	98.2	97.0	97.6	96.5	96.1	96.7	97.7	97.0	96.1
\$20,000 - \$29,999	98.3	98.1	98.6	97.7	98.7	99.0	98.7	98.3	98.7	97.8
\$30,000 - \$39,999	99.4	98.1	99.5	98.8	97.5	98.5	97.8	99.5	98.3	98.0
\$40,000 or more	99.2	99.4	99.1	98.9	99.1	99.0	97.3	99.3	98.9	98.3
All Households	96.6	97.1	97.3	96.9	96.9	97.3	96.7	97.8	97.4	96.4
<b>Rhode Island</b>										
\$9,999 or less	92.9	90.7	87.6	92.5	85.8	89.6	92.5	92.3	92.9	89.4
\$10,000 - \$19,999	94.4	94.3	91.9	95.9	96.3	91.9	97.0	94.3	98.2	94.2
\$20,000 - \$29,999	98.8	97.2	96.1	98.5	96.6	97.6	96.1	95.0	98.8	97.9
\$30,000 - \$39,999	98.8	99.3	100.0	98.5	98.9	93.8	98.8	99.6	96.5	97.8
\$40,000 or more	99.0	98.2	100.0	97.7	97.3	99.4	98.7	99.1	99.8	98.4
All Households	96.5	95.5	94.6	96.2	94.7	94.6	96.6	96.1	97.4	95.4

\* Current dollar equivalents are at the end of Table 6.11

**Table 6.11**  
**Percentage of Households with Telephone Service in March**

Total Household Income in March 1984 Dollars *	1984	1985	1986	1987	1988	1989	1990	1991	1992	1993	1994
South Carolina											
\$9,999 or less	66.1	73.0	77.1	75.5	75.7	72.2	76.8	75.3	73.1	76.4	74.9
\$10,000 - \$19,999	88.2	82.7	86.3	86.9	85.1	81.8	86.8	85.2	88.3	88.3	85.7
\$20,000 - \$29,999	96.1	98.2	94.7	95.7	89.7	93.1	97.9	96.9	98.1	92.6	94.6
\$30,000 - \$39,999	93.5	98.3	100.0	97.6	98.9	98.2	98.3	96.3	97.3	96.0	98.2
\$40,000 or more	99.1	95.7	99.1	98.4	98.4	99.3	100.0	100.0	97.9	100.0	100.0
All Households	85.1	87.5	88.9	89.1	88.5	87.2	89.7	89.7	89.2	89.2	88.1
South Dakota											
\$9,999 or less	84.6	85.6	84.4	82.0	80.0	84.9	88.7	85.8	90.6	87.5	87.6
\$10,000 - \$19,999	92.5	89.6	93.9	94.8	92.7	93.7	93.5	93.8	91.5	93.3	97.3
\$20,000 - \$29,999	98.4	97.8	99.3	95.9	98.4	97.5	97.8	95.4	97.9	95.5	95.4
\$30,000 - \$39,999	98.8	97.9	98.8	99.2	98.4	96.3	98.2	99.0	99.2	99.2	100.0
\$40,000 or more	100.0	99.0	97.9	97.1	100.0	98.9	99.1	98.4	97.6	98.4	98.2
All Households	93.0	92.4	93.5	92.3	92.3	93.4	94.4	93.5	94.3	93.6	94.8
Tennessee											
\$9,999 or less	71.1	75.0	79.4	80.4	80.5	86.7	86.0	75.6	89.6	83.0	84.6
\$10,000 - \$19,999	88.3	91.2	89.4	89.5	93.9	90.0	88.2	93.4	91.3	93.1	91.6
\$20,000 - \$29,999	94.5	91.2	94.1	95.4	97.5	97.6	97.0	97.6	98.0	99.2	98.4
\$30,000 - \$39,999	100.0	97.5	100.0	96.0	93.7	97.7	100.0	100.0	97.8	97.8	100.0
\$40,000 or more	100.0	98.8	100.0	97.4	99.0	100.0	99.1	97.9	100.0	99.3	100.0
All Households	87.1	88.0	89.8	89.5	91.6	93.0	92.3	90.8	94.1	92.8	92.9
Texas											
\$9,999 or less	74.0	73.8	72.8	77.5	70.8	73.3	77.5	78.8	80.7	79.7	82.6
\$10,000 - \$19,999	84.6	84.5	85.4	86.0	83.9	84.0	86.5	88.8	91.2	91.7	91.9
\$20,000 - \$29,999	91.7	90.1	91.2	95.8	95.5	93.1	95.9	94.9	94.5	96.5	93.9
\$30,000 - \$39,999	97.0	96.9	94.5	96.2	97.9	98.2	98.7	98.3	98.0	98.6	96.9
\$40,000 or more	98.5	98.9	99.3	99.0	98.7	97.8	98.5	99.3	99.3	99.0	98.5
All Households	88.4	88.1	88.1	90.2	88.2	87.8	90.0	91.2	91.8	92.0	92.0
Utah											
\$9,999 or less	81.5	87.9	78.3	73.0	79.1	87.7	85.3	96.1	91.0	86.9	87.7
\$10,000 - \$19,999	88.4	95.9	91.2	91.9	91.0	93.6	96.8	95.4	94.4	95.3	96.5
\$20,000 - \$29,999	97.0	96.9	98.3	97.8	97.2	99.2	99.2	98.2	92.5	96.3	97.4
\$30,000 - \$39,999	100.0	97.8	100.0	97.8	92.7	99.1	98.4	98.6	98.7	100.0	97.9
\$40,000 or more	100.0	98.2	100.0	100.0	100.0	98.9	100.0	99.0	97.8	98.2	98.9
All Households	92.4	95.5	94.0	92.9	92.6	95.6	0.0	97.3	94.4	95.6	96.2
Vermont											
\$9,999 or less	75.3	77.2	83.5	90.8	88.4	87.7	90.8	83.5	83.6	87.9	87.7
\$10,000 - \$19,999	93.3	90.3	89.9	96.4	93.9	95.0	96.4	94.8	94.0	88.9	95.8
\$20,000 - \$29,999	96.3	96.0	97.7	95.3	100.0	97.3	97.4	95.9	98.9	97.3	96.6
\$30,000 - \$39,999	97.6	94.0	100.0	98.9	98.7	98.6	99.0	100.0	98.3	96.3	98.2
\$40,000 or more	100.0	97.4	98.4	99.0	100.0	99.2	99.1	100.0	98.9	97.6	96.1
All Households	91.5	90.7	94.1	95.9	95.9	95.8	96.8	94.8	94.2	93.4	94.7
Virginia											
\$9,999 or less	80.4	82.5	74.7	73.1	80.0	79.8	82.1	71.6	80.1	84.0	87.1
\$10,000 - \$19,999	90.2	86.9	90.2	91.0	94.8	88.7	89.4	91.2	92.4	87.3	93.0
\$20,000 - \$29,999	95.7	96.9	94.4	96.2	95.0	96.0	94.8	95.6	97.5	97.9	96.2
\$30,000 - \$39,999	98.2	98.4	99.2	98.7	98.0	97.1	98.3	99.0	98.1	99.2	97.4
\$40,000 or more	98.9	98.3	98.9	99.1	100.0	98.6	99.3	100.0	99.6	99.1	97.9
All Households	93.2	92.9	92.2	93.0	94.4	92.8	93.4	92.3	94.3	94.1	94.6
Washington											
\$9,999 or less	82.7	82.9	80.2	81.2	83.3	84.8	92.1	92.3	87.5	93.1	88.8
\$10,000 - \$19,999	91.1	89.5	92.5	93.5	89.8	96.7	96.7	95.6	97.9	97.6	94.9
\$20,000 - \$29,999	95.9	96.1	93.3	94.6	96.8	98.5	97.0	98.7	98.7	97.1	95.1
\$30,000 - \$39,999	96.2	98.6	96.7	99.1	98.0	99.1	99.3	100.0	100.0	98.6	97.7
\$40,000 or more	98.4	97.7	97.3	98.5	99.6	100.0	99.4	100.0	98.9	100.0	99.2
All Households	92.9	93.1	92.1	93.4	93.5	96.6	97.2	97.4	96.9	97.4	95.4
West Virginia											
\$9,999 or less	75.7	74.4	79.9	77.1	75.8	76.7	77.1	77.4	79.4	78.6	78.1
\$10,000 - \$19,999	88.8	90.9	94.0	91.9	93.2	88.6	89.3	87.7	89.2	93.1	92.9
\$20,000 - \$29,999	91.2	93.8	97.3	95.4	92.7	93.7	94.2	97.8	96.2	95.5	99.3
\$30,000 - \$39,999	98.9	97.6	97.2	97.2	97.1	97.5	95.3	99.0	97.6	95.7	98.4
\$40,000 or more	100.0	97.1	98.7	100.0	97.2	97.6	98.9	95.3	97.9	100.0	98.6
All Households	87.3	88.0	90.7	88.7	88.0	87.6	88.7	89.0	89.6	89.4	90.6
Wisconsin											
\$9,999 or less	88.4	83.5	81.4	85.1	86.1	88.4	89.6	90.4	90.5	93.3	92.8
\$10,000 - \$19,999	96.0	95.1	95.1	97.7	96.7	95.7	94.9	95.3	97.4	98.2	96.2
\$20,000 - \$29,999	98.1	99.4	99.5	98.8	100.0	98.7	98.9	99.4	99.7	97.1	97.8
\$30,000 - \$39,999	99.1	99.2	100.0	100.0	98.5	100.0	100.0	100.0	100.0	98.0	99.4
\$40,000 or more	100.0	98.4	100.0	100.0	98.2	100.0	100.0	99.4	100.0	100.0	100.0
All Households	96.0	93.8	94.6	96.2	95.8	96.8	96.6	96.8	97.7	97.4	97.1

\* Current dollar equivalents are at the end of Table 6.11

**Table 6.11**  
**Percentage of Households with Telephone Service in March**

<b>Total Household Income in March 1984 Dollars *</b>	<b>1995</b>	<b>1996</b>	<b>1997</b>	<b>1998</b>	<b>1999</b>	<b>2000</b>	<b>2001</b>	<b>2002</b>	<b>2003</b>	<b>2004</b>
<b>South Carolina</b>										
\$9,999 or less	79.5	80.6	76.2	80.5	89.9	86.2	84.6	85.7	87.4	85.2
\$10,000 - \$19,999	90.8	93.2	91.3	92.5	93.3	88.9	91.1	94.3	94.1	95.6
\$20,000 - \$29,999	93.1	97.3	95.7	94.8	95.3	100.0	97.7	96.4	95.4	92.4
\$30,000 - \$39,999	100.0	96.4	98.5	94.5	96.1	100.0	95.5	98.2	97.6	98.8
\$40,000 or more	97.6	98.9	100.0	99.1	100.0	100.0	98.9	97.5	98.2	97.6
All Households	90.9	92.0	92.0	92.1	94.6	94.3	93.3	94.0	94.0	93.4
<b>South Dakota</b>										
\$9,999 or less	86.8	82.7	90.5	68.5	73.8	91.1	91.6	88.8	86.9	80.3
\$10,000 - \$19,999	95.9	93.3	92.5	94.1	93.9	90.4	93.8	93.9	95.4	94.4
\$20,000 - \$29,999	97.6	97.6	98.8	95.7	97.8	99.2	96.1	95.9	95.7	98.1
\$30,000 - \$39,999	96.7	99.0	96.7	100.0	96.9	100.0	96.7	99.4	97.2	98.7
\$40,000 or more	99.0	98.9	98.8	98.2	100.0	99.1	98.1	99.4	99.4	96.3
All Households	94.7	93.1	94.7	89.0	91.4	95.3	95.0	95.2	94.6	92.7
<b>Tennessee</b>										
\$9,999 or less	82.5	82.6	89.3	87.1	83.3	90.9	82.4	85.9	87.7	89.6
\$10,000 - \$19,999	93.9	93.4	92.9	93.3	92.9	96.9	92.7	93.6	92.4	92.0
\$20,000 - \$29,999	94.4	99.3	96.2	97.7	97.4	95.0	98.5	93.2	96.1	94.0
\$30,000 - \$39,999	100.0	100.0	98.3	95.7	97.2	100.0	96.0	97.7	97.4	95.5
\$40,000 or more	100.0	97.5	97.6	98.3	98.4	100.0	98.4	99.0	98.3	97.3
All Households	92.7	93.4	94.1	93.9	93.3	96.3	92.8	93.2	93.8	93.3
<b>Texas</b>										
\$9,999 or less	82.2	79.7	79.6	83.2	83.1	85.2	86.2	86.7	88.1	85.6
\$10,000 - \$19,999	88.7	89.6	90.6	90.9	91.1	92.0	92.4	92.1	93.2	91.0
\$20,000 - \$29,999	92.7	94.3	94.2	95.5	93.9	95.5	93.8	95.9	96.8	93.1
\$30,000 - \$39,999	97.6	97.4	96.3	98.0	94.4	97.6	95.4	98.4	96.9	97.6
\$40,000 or more	97.9	98.2	97.5	98.0	98.1	98.4	97.6	99.3	98.1	95.9
All Households	91.0	91.0	91.0	92.4	92.1	93.5	93.0	94.4	94.5	92.1
<b>Utah</b>										
\$9,999 or less	91.2	84.5	98.3	94.1	89.0	88.1	91.1	91.1	92.8	93.8
\$10,000 - \$19,999	96.4	95.5	94.1	98.5	94.0	95.0	94.7	96.6	96.8	95.1
\$20,000 - \$29,999	99.5	97.1	97.8	98.8	97.2	97.7	98.2	97.3	98.0	96.4
\$30,000 - \$39,999	99.1	99.1	100.0	99.0	98.2	98.9	98.4	96.0	99.1	98.2
\$40,000 or more	100.0	99.7	99.3	98.2	97.4	96.8	97.3	99.0	100.0	98.4
All Households	97.3	96.0	97.5	98.0	95.6	95.8	96.2	96.4	97.6	96.6
<b>Vermont</b>										
\$9,999 or less	88.4	91.7	84.6	85.8	89.0	92.9	93.1	94.9	93.1	93.4
\$10,000 - \$19,999	95.3	96.3	91.7	97.2	96.2	94.8	96.9	97.5	94.9	97.0
\$20,000 - \$29,999	99.2	93.8	98.0	99.0	95.6	96.8	99.5	98.7	97.8	96.8
\$30,000 - \$39,999	99.1	97.1	99.0	98.3	96.1	98.6	99.2	100.0	98.7	97.9
\$40,000 or more	100.0	100.0	100.0	98.2	99.1	95.7	98.8	99.1	98.3	99.1
All Households	96.4	95.7	93.9	95.6	95.5	95.6	97.4	98.0	96.5	96.9
<b>Virginia</b>										
\$9,999 or less	89.6	86.2	84.7	84.7	79.5	84.2	89.5	90.9	84.9	87.3
\$10,000 - \$19,999	96.0	96.3	90.0	96.1	92.7	90.8	92.0	92.3	94.3	96.2
\$20,000 - \$29,999	98.8	97.4	97.8	94.3	98.1	98.4	95.3	96.8	96.7	94.7
\$30,000 - \$39,999	99.0	98.9	94.7	99.1	93.4	99.1	96.2	97.2	99.2	93.7
\$40,000 or more	99.5	99.5	99.1	99.1	97.6	98.4	99.1	99.5	98.9	96.8
All Households	97.0	95.8	93.6	95.0	93.2	94.9	95.0	96.0	95.4	94.3
<b>Washington</b>										
\$9,999 or less	89.9	83.6	89.0	87.1	83.1	79.4	91.7	94.4	92.5	87.5
\$10,000 - \$19,999	95.4	91.6	95.3	91.7	95.2	90.7	95.3	93.2	96.6	94.2
\$20,000 - \$29,999	95.8	100.0	98.4	99.0	99.4	98.1	96.8	95.7	97.3	98.7
\$30,000 - \$39,999	98.1	100.0	98.7	96.4	100.0	97.5	96.9	98.9	100.0	95.2
\$40,000 or more	98.2	97.1	98.9	97.8	97.8	99.1	98.3	99.1	97.5	97.6
All Households	95.4	94.4	96.1	95.0	96.0	93.7	96.0	96.3	96.6	94.9
<b>West Virginia</b>										
\$9,999 or less	84.1	81.7	83.8	85.6	87.9	84.1	87.3	88.1	91.0	91.6
\$10,000 - \$19,999	94.4	96.9	97.1	96.2	94.9	96.1	95.1	95.0	96.0	94.2
\$20,000 - \$29,999	97.8	98.3	97.4	97.8	92.3	95.2	98.2	98.5	94.7	96.3
\$30,000 - \$39,999	96.9	100.0	100.0	95.5	96.8	97.2	98.5	99.3	98.3	96.6
\$40,000 or more	98.2	99.1	100.0	99.5	98.5	100.0	97.7	99.6	98.3	97.1
All Households	92.4	93.1	93.6	93.6	93.0	93.3	94.3	94.7	94.9	94.6
<b>Wisconsin</b>										
\$9,999 or less	93.3	90.9	87.8	86.5	83.2	84.5	90.0	87.5	89.5	92.5
\$10,000 - \$19,999	96.7	95.9	94.8	94.4	96.4	90.6	95.2	94.1	94.2	94.1
\$20,000 - \$29,999	99.6	98.6	99.1	95.8	99.2	96.9	97.8	98.2	97.9	96.9
\$30,000 - \$39,999	99.1	98.9	100.0	98.3	100.0	98.2	98.0	99.6	99.0	96.8
\$40,000 or more	100.0	99.4	99.4	98.5	100.0	97.4	99.0	99.1	99.7	98.8
All Households	97.9	97.2	96.4	94.9	96.3	94.0	96.4	96.1	96.4	96.0

\* Current dollar equivalents are at the end of Table 6.11

**Table 6.11**  
**Percentage of Households with Telephone Service in March**

<b>Total Household Income in March 1984 Dollars *</b>	<b>1984</b>	<b>1985</b>	<b>1986</b>	<b>1987</b>	<b>1988</b>	<b>1989</b>	<b>1990</b>	<b>1991</b>	<b>1992</b>	<b>1993</b>	<b>1994</b>
	Wyoming										
\$9,999 or less	74.2	84.6	73.1	85.6	79.6	84.3	83.1	84.0	76.4	85.5	85.4
\$10,000 - \$19,999	86.0	90.6	92.6	92.3	91.1	96.1	95.0	96.6	95.6	92.6	91.5
\$20,000 - \$29,999	91.7	91.8	96.6	94.8	99.3	100.0	97.0	98.1	96.0	96.8	96.0
\$30,000 - \$39,999	100.0	96.9	96.0	98.4	100.0	100.0	100.0	98.9	98.8	98.7	97.1
\$40,000 or more	98.0	97.3	99.2	98.8	98.2	97.9	100.0	100.0	100.0	98.8	98.3
All Households	89.2	92.2	90.7	93.5	93.5	95.4	95.3	95.5	92.8	94.1	92.9
	United States Total										
\$9,999 or less	80.1	80.0	80.5	80.8	81.4	81.9	82.9	83.4	83.7	84.8	85.7
\$10,000 - \$19,999	90.8	90.5	91.3	90.9	91.5	91.6	91.9	92.3	93.2	93.7	93.2
\$20,000 - \$29,999	95.9	95.7	95.3	96.1	96.5	96.3	96.3	96.9	96.9	97.1	96.2
\$30,000 - \$39,999	98.3	98.1	97.9	98.0	98.0	98.4	98.4	98.7	98.7	98.5	97.6
\$40,000 or more	98.8	98.9	98.9	99.0	99.1	99.1	99.0	99.2	99.2	99.3	98.8
All Households	91.8	91.8	92.2	92.5	92.9	93.1	93.4	93.7	93.9	94.2	93.9
1984 Dollars	Equivalent in Current Dollars										
\$10,000	\$10,000	\$10,370	\$10,604	\$10,926	\$11,354	\$11,920	\$12,514	\$13,158	\$13,578	\$13,996	\$14,347
\$20,000	\$20,000	\$20,740	\$21,208	\$21,852	\$22,708	\$23,840	\$25,028	\$26,316	\$27,156	\$27,992	\$28,694
\$30,000	\$30,000	\$31,110	\$31,812	\$32,778	\$34,062	\$35,760	\$37,542	\$39,474	\$40,734	\$41,988	\$43,041
\$40,000	\$40,000	\$41,480	\$42,416	\$43,704	\$45,416	\$47,680	\$50,056	\$52,632	\$54,312	\$55,984	\$57,388

\* Current dollar equivalents are at the end of Table 6.11

**Table 6.11**  
**Percentage of Households with Telephone Service in March**

<b>Total Household Income in March 1984 Dollars *</b>	<b>1995</b>	<b>1996</b>	<b>1997</b>	<b>1998</b>	<b>1999</b>	<b>2000</b>	<b>2001</b>	<b>2002</b>	<b>2003</b>	<b>2004</b>
	<b>Wyoming</b>									
\$9,999 or less	86.2	87.1	89.5	83.4	91.1	91.7	86.2	82.5	84.4	88.7
\$10,000 - \$19,999	93.6	96.1	93.9	93.4	92.1	91.4	93.1	92.2	90.3	95.2
\$20,000 - \$29,999	94.0	99.2	97.7	96.3	98.3	95.6	95.0	94.8	97.5	97.3
\$30,000 - \$39,999	96.4	98.8	97.5	97.7	97.0	97.4	96.5	96.9	97.1	99.6
\$40,000 or more	98.5	99.1	98.8	95.7	98.2	99.2	97.8	99.3	99.6	98.4
All Households	93.6	95.5	94.9	92.6	95.0	94.8	93.7	93.0	93.4	95.8
	<b>United States Total</b>									
\$9,999 or less	85.1	85.4	86.0	85.7	85.5	87.5	87.6	89.1	89.2	88.0
\$10,000 - \$19,999	93.7	93.0	93.0	93.7	92.9	93.3	93.4	94.3	94.6	93.2
\$20,000 - \$29,999	96.2	96.5	96.5	96.1	96.0	96.1	95.9	96.9	97.0	95.3
\$30,000 - \$39,999	98.0	97.6	97.6	97.4	97.2	97.3	97.1	98.1	98.1	96.7
\$40,000 or more	98.6	98.5	98.2	98.2	98.2	98.0	97.8	98.8	98.8	97.7
All Households	93.9	93.9	94.0	94.1	94.0	94.5	94.4	95.5	95.5	94.2
1984 Dollars	<b>Equivalent in Current Dollars</b>									
\$10,000	\$14,756	\$15,175	\$15,595	\$15,809	\$16,082	\$16,686	\$17,173	\$17,427	\$17,954	\$18,252
\$20,000	\$29,512	\$30,350	\$31,190	\$31,618	\$32,164	\$33,372	\$34,346	\$34,854	\$35,908	\$36,504
\$30,000	\$44,268	\$45,525	\$46,785	\$47,427	\$48,246	\$50,058	\$51,519	\$52,281	\$53,862	\$54,756
\$40,000	\$59,024	\$60,700	\$62,380	\$63,236	\$64,328	\$66,744	\$68,692	\$69,708	\$71,816	\$73,008

\* Current dollar equivalents are at the end of Table 6.11

**Table 6.12**  
**Critical Values for Determining Significant Differences by State**

	In Unit	Available
<b>UNITED STATES</b>	0.4%	0.3%
<b>ALABAMA</b>	4.2%	4.0%
<b>ALASKA</b>	3.4%	2.7%
<b>ARIZONA</b>	2.7%	2.5%
<b>ARKANSAS</b>	3.6%	3.5%
<b>CALIFORNIA</b>	1.1%	1.0%
<b>COLORADO</b>	2.1%	1.9%
<b>CONNECTICUT</b>	2.6%	2.6%
<b>DELAWARE</b>	2.8%	2.4%
<b>DISTRICT OF COLUMBIA</b>	4.7%	4.2%
<b>FLORIDA</b>	1.7%	1.7%
<b>GEORGIA</b>	3.3%	3.1%
<b>HAWAII</b>	3.1%	2.6%
<b>IDAHO</b>	2.6%	2.5%
<b>ILLINOIS</b>	2.4%	2.0%
<b>INDIANA</b>	3.1%	2.9%
<b>IOWA</b>	2.8%	2.6%
<b>KANSAS</b>	3.0%	2.8%
<b>KENTUCKY</b>	3.5%	3.1%
<b>LOUISIANA</b>	3.5%	3.1%
<b>MAINE</b>	2.0%	1.7%
<b>MARYLAND</b>	2.9%	2.8%
<b>MASSACHUSETTS</b>	2.1%	2.0%
<b>MICHIGAN</b>	1.7%	1.6%
<b>MINNESOTA</b>	2.3%	2.2%
<b>MISSISSIPPI</b>	4.0%	3.3%
<b>MISSOURI</b>	3.2%	2.9%
<b>MONTANA</b>	2.5%	2.3%
<b>NEBRASKA</b>	2.2%	2.0%
<b>NEVADA</b>	3.6%	3.5%
<b>NEW HAMPSHIRE</b>	2.7%	2.4%
<b>NEW JERSEY</b>	2.3%	2.3%
<b>NEW MEXICO</b>	3.6%	3.5%
<b>NEW YORK</b>	1.4%	1.2%
<b>NORTH CAROLINA</b>	2.0%	1.8%
<b>NORTH DAKOTA</b>	1.9%	1.7%
<b>OHIO</b>	1.9%	1.7%
<b>OKLAHOMA</b>	3.5%	3.2%
<b>OREGON</b>	3.1%	2.7%
<b>PENNSYLVANIA</b>	1.4%	1.3%
<b>RHODE ISLAND</b>	3.3%	3.3%
<b>SOUTH CAROLINA</b>	3.6%	3.4%
<b>SOUTH DAKOTA</b>	4.0%	3.8%
<b>TENNESSEE</b>	2.9%	2.6%
<b>TEXAS</b>	1.8%	1.6%
<b>UTAH</b>	2.7%	2.5%
<b>VERMONT</b>	3.5%	3.0%
<b>VIRGINIA</b>	3.5%	3.3%
<b>WASHINGTON</b>	2.3%	2.1%
<b>WEST VIRGINIA</b>	3.3%	2.8%
<b>WISCONSIN</b>	2.7%	2.5%
<b>WYOMING</b>	2.7%	2.5%

**Table 6.13**  
**Critical Values for Determining Significant Differences by Income**

	RACE						HISPANIC ORIGIN	
	TOTAL		WHITE		BLACK			
	In Unit	Available	In Unit	Available	In Unit	Available	In Unit	Available
TOTAL	0.4%	0.3%	0.4%	0.3%	1.6%	1.5%	1.7%	1.6%
UNDER \$5,000	3.9%	3.7%	4.4%	4.1%	7.9%	7.4%	10.1%	9.8%
\$5,000 - \$7,499	3.0%	2.9%	3.3%	3.1%	7.5%	7.3%	9.1%	8.4%
\$7,500 - \$9,999	2.4%	2.2%	2.6%	2.5%	7.4%	6.4%	8.4%	8.3%
\$10,000 - \$12,499	2.1%	2.0%	2.3%	2.2%	7.4%	6.7%	7.0%	6.7%
\$12,500 - \$14,999	2.1%	1.9%	2.2%	2.0%	6.8%	6.3%	7.4%	7.3%
\$15,000 - \$19,999	1.5%	1.3%	1.4%	1.2%	5.8%	5.0%	5.3%	4.9%
\$20,000 - \$24,999	1.2%	1.1%	1.2%	1.1%	3.7%	3.4%	5.0%	4.8%
\$25,000 - \$29,999	1.1%	1.0%	1.1%	1.0%	4.7%	4.3%	3.9%	3.7%
\$30,000 - \$34,999	1.0%	0.9%	1.0%	0.9%	5.1%	4.5%	4.6%	4.1%
\$35,000 - \$39,999	0.9%	0.9%	0.9%	0.9%	4.8%	4.6%	3.7%	3.6%
\$40,000 - \$49,999	0.7%	0.6%	0.7%	0.6%	3.0%	2.8%	4.1%	3.7%
\$50,000 - \$59,999	0.6%	0.6%	0.6%	0.6%	3.2%	3.2%	3.0%	2.7%
\$60,000 - \$74,999	0.6%	0.5%	0.6%	0.5%	4.0%	3.8%	2.1%	2.0%
\$75,000 +	0.4%	0.4%	0.4%	0.4%	2.6%	2.4%	3.0%	2.8%

**Table 6.14**  
**Critical Values for Determining Significant Differences by Household Size**

	RACE						HISPANIC ORIGIN	
	TOTAL		WHITE		BLACK			
	In Unit	Available	In Unit	Available	In Unit	Available	In Unit	Available
TOTAL	0.4%	0.3%	0.4%	0.3%	1.6%	1.5%	1.7%	1.6%
1 PERSON	0.9%	0.8%	0.9%	0.8%	3.5%	3.2%	5.4%	5.1%
2 - 3	0.5%	0.4%	0.4%	0.4%	2.0%	1.9%	2.3%	2.2%
4 - 5	0.6%	0.6%	0.6%	0.5%	2.9%	2.7%	2.3%	2.1%
6 +	1.9%	1.8%	2.0%	1.9%	6.7%	6.3%	4.6%	4.5%

**Table 6.15**  
**Critical Values for Determining Significant Differences by Householder's Age**

	RACE						HISPANIC ORIGIN	
	TOTAL		WHITE		BLACK			
	In Unit	Available	In Unit	Available	In Unit	Available	In Unit	Available
TOTAL	0.4%	0.3%	0.4%	0.3%	1.6%	1.5%	1.7%	1.6%
15-24 YRS OLD	2.3%	2.1%	2.4%	2.2%	7.6%	6.8%	6.1%	5.9%
25-54 YRS OLD	0.5%	0.4%	0.4%	0.4%	2.0%	1.8%	1.9%	1.8%
55-59 YRS OLD	1.1%	1.0%	1.0%	1.0%	4.9%	4.5%	5.8%	5.3%
60-64 YRS OLD	1.1%	1.0%	1.1%	1.0%	4.9%	4.5%	6.3%	6.2%
65-69 YRS OLD	1.1%	1.1%	1.1%	1.1%	5.5%	5.1%	7.2%	7.2%
70-99 YRS OLD	0.7%	0.7%	0.7%	0.7%	3.6%	3.3%	5.8%	5.4%

**Table 6.16**  
**Critical Values for Determining Significant Differences by Labor Force Status**

	RACE						HISPANIC ORIGIN	
	TOTAL		WHITE		BLACK			
	In Unit	Available	In Unit	Available	In Unit	Available	In Unit	Available
TOTAL CNP	0.3%	0.3%	0.3%	0.3%	1.4%	1.4%	1.4%	1.3%
EMPLOYED	0.3%	0.3%	0.3%	0.3%	1.5%	1.4%	1.6%	1.5%
UNEMPLOYED	2.1%	1.9%	2.1%	1.9%	5.7%	5.1%	5.8%	5.3%
NOT IN LABOR FORCE	0.5%	0.5%	0.5%	0.5%	2.3%	2.1%	2.0%	1.9%



**Table 6.17**  
**Sample Size**

<b>Total Household Income in March 1984 Dollars *</b>	<b>1984</b>	<b>1985</b>	<b>1986</b>	<b>1987</b>	<b>1988</b>	<b>1989</b>	<b>1990</b>	<b>1991</b>	<b>1992</b>	<b>1993</b>	<b>1994</b>
Alabama											
\$9,999 or less	271	210	177	221	225	196	210	222	228	210	195
\$10,000 - \$19,999	274	233	155	174	167	212	185	187	193	189	189
\$20,000 - \$29,999	149	132	106	122	134	125	135	142	135	141	122
\$30,000 - \$39,999	111	87	65	95	75	82	83	84	93	85	80
\$40,000 or more	111	89	74	101	119	86	100	93	106	99	105
All Households	916	751	577	713	720	701	713	728	755	724	691
Alaska											
\$9,999 or less	144	92	82	94	123	124	108	100	97	90	96
\$10,000 - \$19,999	155	155	140	157	126	167	137	149	166	154	129
\$20,000 - \$29,999	161	147	163	131	131	142	151	135	128	139	130
\$30,000 - \$39,999	104	115	140	116	102	114	107	116	112	117	106
\$40,000 or more	290	340	353	297	287	264	274	269	290	281	250
All Households	854	849	878	795	769	811	777	769	793	781	711
Arizona											
\$9,999 or less	192	173	120	118	112	127	130	147	123	144	132
\$10,000 - \$19,999	235	194	154	158	160	179	189	173	163	172	180
\$20,000 - \$29,999	198	172	139	120	150	134	160	149	129	126	131
\$30,000 - \$39,999	94	88	91	91	87	92	88	91	80	88	87
\$40,000 or more	122	116	123	139	143	138	143	133	136	117	126
All Households	841	743	627	626	652	670	710	693	631	647	656
Arkansas											
\$9,999 or less	230	263	223	238	223	220	225	220	229	234	210
\$10,000 - \$19,999	233	232	193	176	219	252	224	240	232	204	219
\$20,000 - \$29,999	136	147	144	138	155	155	147	156	140	155	144
\$30,000 - \$39,999	69	69	74	91	88	81	106	98	83	77	65
\$40,000 or more	71	72	70	86	92	89	85	86	97	98	79
All Households	739	783	704	729	777	797	787	800	781	768	717
California											
\$9,999 or less	1,127	1,013	906	838	816	531	842	923	970	1,001	1,003
\$10,000 - \$19,999	1,386	1,252	1,032	1,006	1,073	675	1,061	1,150	1,160	1,116	1,059
\$20,000 - \$29,999	1,071	1,100	944	862	878	559	957	990	923	918	840
\$30,000 - \$39,999	711	756	685	721	707	465	713	688	669	638	537
\$40,000 or more	1,235	1,294	1,245	1,296	1,342	722	1,380	1,365	1,298	1,254	1,200
All Households	5,530	5,415	4,812	4,723	4,816	2,952	4,953	5,116	5,020	4,927	4,639
Colorado											
\$9,999 or less	185	136	112	136	135	139	153	142	141	152	138
\$10,000 - \$19,999	254	186	128	137	153	176	171	159	178	184	171
\$20,000 - \$29,999	193	172	135	138	135	141	135	155	150	140	133
\$30,000 - \$39,999	157	135	117	98	91	86	82	94	90	107	102
\$40,000 or more	232	177	154	160	150	141	153	152	166	166	181
All Households	1,021	806	646	669	664	683	694	702	725	749	725
Connecticut											
\$9,999 or less	110	102	99	90	105	65	60	80	60	90	85
\$10,000 - \$19,999	136	113	116	115	111	79	85	87	102	102	102
\$20,000 - \$29,999	119	128	121	97	96	111	86	108	94	92	105
\$30,000 - \$39,999	114	103	92	93	100	82	75	71	83	92	76
\$40,000 or more	177	201	229	197	191	183	219	193	171	173	164
All Households	656	647	657	592	603	520	525	539	510	549	532
Delaware											
\$9,999 or less	86	103	111	105	93	102	95	90	84	79	79
\$10,000 - \$19,999	137	147	139	123	104	129	120	133	114	102	110
\$20,000 - \$29,999	111	125	104	102	145	120	127	99	115	99	89
\$30,000 - \$39,999	92	96	83	79	77	98	91	69	73	89	72
\$40,000 or more	129	125	118	132	145	145	142	138	121	125	120
All Households	555	596	555	541	564	594	575	529	507	494	470
District of Columbia											
\$9,999 or less	140	181	152	115	127	122	161	145	132	107	129
\$10,000 - \$19,999	145	135	163	169	140	135	136	118	128	133	124
\$20,000 - \$29,999	94	109	97	114	119	134	125	109	106	97	74
\$30,000 - \$39,999	73	64	69	67	83	63	68	56	54	52	47
\$40,000 or more	130	134	136	162	165	144	143	123	122	138	131
All Households	582	623	617	627	634	598	633	551	542	527	505
Florida											
\$9,999 or less	549	614	595	597	610	681	673	703	649	709	744
\$10,000 - \$19,999	622	730	794	783	800	782	837	831	820	778	705
\$20,000 - \$29,999	422	506	544	589	599	623	640	646	586	584	556
\$30,000 - \$39,999	271	301	352	385	428	403	428	389	348	329	332
\$40,000 or more	290	395	490	564	587	648	584	537	529	511	525
All Households	2,154	2,546	2,775	2,918	3,024	3,137	3,162	3,106	2,932	2,911	2,862

\* Current dollar equivalents are at the end of Table 6.11

Table 6.17  
Sample Size

Total Household Income in March 1984 Dollars *	1995	1996	1997	1998	1999	2000	2001	2002	2003	2004
Alabama										
\$9,999 or less	194	199	173	171	166	167	307	318	300	291
\$10,000 - \$19,999	178	172	180	163	131	157	283	286	257	263
\$20,000 - \$29,999	133	127	116	112	117	144	240	185	196	200
\$30,000 - \$39,999	75	65	99	113	83	94	149	160	154	130
\$40,000 or more	136	111	117	123	159	139	276	299	262	263
All Households	716	674	685	682	656	701	1,255	1,248	1,169	1,147
Alaska										
\$9,999 or less	91	50	59	72	76	68	123	118	139	134
\$10,000 - \$19,999	98	97	95	101	92	98	193	177	207	220
\$20,000 - \$29,999	115	90	88	88	97	104	198	171	214	203
\$30,000 - \$39,999	92	85	87	81	83	81	193	165	168	163
\$40,000 or more	223	189	215	181	211	218	374	427	401	349
All Households	619	511	544	523	559	569	1,081	1,058	1,129	1,069
Arizona										
\$9,999 or less	157	179	207	191	165	161	178	192	202	227
\$10,000 - \$19,999	194	207	217	240	233	253	259	242	259	256
\$20,000 - \$29,999	161	386	147	144	162	176	193	192	204	175
\$30,000 - \$39,999	82	109	105	90	104	102	153	157	143	150
\$40,000 or more	153	144	150	176	203	204	264	303	275	280
All Households	747	771	826	841	867	896	1,047	1,086	1,083	1,088
Arkansas										
\$9,999 or less	191	199	198	209	189	185	249	241	252	245
\$10,000 - \$19,999	189	207	186	188	194	196	252	218	241	262
\$20,000 - \$29,999	121	126	129	133	118	116	153	169	159	166
\$30,000 - \$39,999	86	87	87	64	70	96	106	111	105	105
\$40,000 or more	89	96	72	82	106	105	143	165	146	152
All Households	676	715	672	676	677	698	903	904	903	930
California										
\$9,999 or less	1,048	983	996	913	916	793	917	953	986	999
\$10,000 - \$19,999	1,029	1,016	1,007	1,012	1,000	1,046	1,173	1,120	1,242	1,109
\$20,000 - \$29,999	800	714	758	737	801	766	978	977	909	859
\$30,000 - \$39,999	519	551	562	566	548	567	704	708	709	672
\$40,000 or more	1,194	1,113	1,173	1,237	1,260	1,281	1,839	1,811	1,754	1,750
All Households	4,590	4,377	4,496	4,465	4,525	4,453	5,611	5,569	5,600	5,389
Colorado										
\$9,999 or less	124	103	133	118	104	102	207	191	227	232
\$10,000 - \$19,999	153	153	161	156	159	160	272	340	355	330
\$20,000 - \$29,999	158	128	146	152	154	148	308	275	283	294
\$30,000 - \$39,999	119	122	122	114	118	108	220	198	223	227
\$40,000 or more	171	178	196	233	244	252	515	555	538	553
All Households	725	684	758	773	779	770	1,522	1,559	1,626	1,636
Connecticut										
\$9,999 or less	95	85	97	93	96	90	192	190	217	234
\$10,000 - \$19,999	100	101	92	89	104	101	225	246	244	218
\$20,000 - \$29,999	75	91	85	102	75	85	235	202	181	207
\$30,000 - \$39,999	66	66	60	62	65	69	170	201	180	187
\$40,000 or more	168	155	161	189	200	205	517	508	508	592
All Households	504	498	495	535	540	550	1,339	1,347	1,330	1,438
Delaware										
\$9,999 or less	82	92	89	71	88	75	132	113	133	132
\$10,000 - \$19,999	93	126	109	101	106	102	173	193	204	235
\$20,000 - \$29,999	100	95	83	97	99	97	173	188	187	173
\$30,000 - \$39,999	66	77	65	69	74	81	139	152	167	147
\$40,000 or more	111	111	152	159	136	154	326	355	318	321
All Households	452	501	498	497	503	509	943	1,001	1,009	1,008
District of Columbia										
\$9,999 or less	136	145	154	138	126	121	238	272	260	263
\$10,000 - \$19,999	131	139	124	136	128	133	220	226	255	215
\$20,000 - \$29,999	90	97	104	91	85	109	181	160	169	142
\$30,000 - \$39,999	66	60	57	55	45	47	113	132	102	103
\$40,000 or more	130	123	122	128	144	160	263	255	249	276
All Households	553	564	561	548	528	570	1,015	1,045	1,035	999
Florida										
\$9,999 or less	660	666	638	594	599	574	645	757	748	719
\$10,000 - \$19,999	745	691	706	678	654	733	844	843	857	871
\$20,000 - \$29,999	486	506	468	481	505	516	655	665	636	625
\$30,000 - \$39,999	302	310	328	335	347	342	447	399	429	408
\$40,000 or more	530	445	468	525	586	619	864	841	841	818
All Households	2,723	2,618	2,608	2,613	2,691	2,784	3,455	3,505	3,511	3,441

\* Current dollar equivalents are at the end of Table 6.11

Table 6.17  
Sample Size

Total Household Income in March 1984 Dollars *	1984	1985	1986	1987	1988	1989	1990	1991	1992	1993	1994
Georgia											
\$9,999 or less	272	209	180	147	164	168	154	147	165	160	146
\$10,000 - \$19,999	274	217	161	162	157	146	153	159	148	148	149
\$20,000 - \$29,999	192	162	125	121	124	143	128	117	111	125	131
\$30,000 - \$39,999	133	108	89	96	98	88	86	85	81	73	79
\$40,000 or more	168	153	123	146	162	150	147	134	117	127	153
All Households	1,039	849	678	672	705	695	668	642	622	633	658
Hawaii											
\$9,999 or less	101	87	76	73	64	80	80	68	61	74	54
\$10,000 - \$19,999	120	108	109	119	105	108	106	100	110	81	99
\$20,000 - \$29,999	117	92	84	85	91	107	99	89	95	97	85
\$30,000 - \$39,999	110	88	75	76	81	84	74	67	60	76	77
\$40,000 or more	143	153	154	146	181	151	162	170	166	173	153
All Households	591	528	498	499	522	530	521	494	492	501	468
Idaho											
\$9,999 or less	173	176	167	172	170	182	186	205	181	164	155
\$10,000 - \$19,999	248	210	217	206	224	187	202	213	193	200	200
\$20,000 - \$29,999	151	169	153	165	141	174	164	163	166	154	149
\$30,000 - \$39,999	93	99	96	96	88	87	87	109	73	96	104
\$40,000 or more	79	86	89	69	99	95	126	95	100	100	132
All Households	744	740	722	708	722	725	765	785	713	714	740
Illinois											
\$9,999 or less	444	514	527	483	511	480	473	500	496	521	488
\$10,000 - \$19,999	504	501	495	498	474	491	504	504	556	550	516
\$20,000 - \$29,999	437	492	500	470	430	457	475	476	453	459	451
\$30,000 - \$39,999	311	325	356	365	347	343	374	364	336	346	320
\$40,000 or more	456	471	527	522	593	605	616	591	578	551	540
All Households	2,152	2,303	2,405	2,338	2,355	2,376	2,442	2,435	2,419	2,427	2,315
Indiana											
\$9,999 or less	259	215	190	188	187	127	159	177	153	142	147
\$10,000 - \$19,999	273	247	237	215	245	187	177	158	173	178	171
\$20,000 - \$29,999	220	209	210	194	183	143	155	150	138	147	129
\$30,000 - \$39,999	151	140	140	120	116	110	98	81	84	93	90
\$40,000 or more	157	159	148	130	128	124	104	111	108	110	113
All Households	1,060	970	925	847	859	691	693	677	656	670	650
Iowa											
\$9,999 or less	228	191	172	161	169	158	167	176	158	169	174
\$10,000 - \$19,999	256	232	202	209	212	207	190	197	210	213	202
\$20,000 - \$29,999	199	168	159	165	163	162	168	183	183	176	141
\$30,000 - \$39,999	116	82	94	102	114	96	105	114	119	123	105
\$40,000 or more	140	146	103	111	94	121	119	123	113	102	110
All Households	939	819	730	748	752	744	749	793	783	783	732
Kansas											
\$9,999 or less	171	138	158	149	150	140	166	154	153	146	151
\$10,000 - \$19,999	197	182	178	180	177	192	184	174	190	216	190
\$20,000 - \$29,999	173	161	135	163	148	141	145	168	172	163	131
\$30,000 - \$39,999	111	119	107	96	100	98	96	106	93	100	102
\$40,000 or more	96	141	147	146	143	144	168	154	139	149	134
All Households	748	741	725	734	718	715	759	756	747	774	708
Kentucky											
\$9,999 or less	214	204	209	197	185	207	184	190	215	247	219
\$10,000 - \$19,999	208	189	204	167	181	186	162	157	187	159	178
\$20,000 - \$29,999	164	142	113	142	130	108	127	124	123	120	109
\$30,000 - \$39,999	95	82	82	79	73	70	79	94	90	85	57
\$40,000 or more	103	88	86	84	97	101	100	99	103	113	120
All Households	784	705	694	669	666	672	652	664	718	724	683
Louisiana											
\$9,999 or less	259	210	169	171	177	176	193	188	165	169	153
\$10,000 - \$19,999	185	180	148	119	138	143	112	128	144	130	136
\$20,000 - \$29,999	126	135	115	96	83	102	109	97	100	101	93
\$30,000 - \$39,999	101	86	81	69	83	80	64	76	76	70	64
\$40,000 or more	120	112	121	119	111	85	92	89	94	83	90
All Households	791	723	634	574	592	586	570	578	579	553	536
Maine											
\$9,999 or less	153	149	154	122	131	139	105	120	132	132	153
\$10,000 - \$19,999	197	181	147	154	161	133	165	163	148	132	157
\$20,000 - \$29,999	153	126	135	133	131	137	117	99	123	129	115
\$30,000 - \$39,999	108	97	77	74	87	98	78	90	85	89	73
\$40,000 or more	90	95	74	104	104	113	126	112	91	89	88
All Households	701	648	587	587	614	620	591	584	579	571	586

\* Current dollar equivalents are at the end of Table 6.11

Table 6.17  
Sample Size

Total Household Income in March 1984 Dollars *	1995	1996	1997	1998	1999	2000	2001	2002	2003	2004
Georgia										
\$9,999 or less	242	164	172	151	138	128	203	204	200	222
\$10,000 - \$19,999	290	175	209	193	192	197	236	254	284	247
\$20,000 - \$29,999	246	173	145	167	137	138	222	223	220	214
\$30,000 - \$39,999	152	103	108	122	120	110	155	156	161	167
\$40,000 or more	264	167	187	213	207	195	278	281	271	261
All Households	1,194	782	821	846	794	768	1,094	1,118	1,136	1,111
Hawaii										
\$9,999 or less	64	71	83	85	75	73	132	176	189	175
\$10,000 - \$19,999	84	82	83	83	101	88	177	203	193	188
\$20,000 - \$29,999	75	97	87	74	73	76	191	198	189	177
\$30,000 - \$39,999	72	61	58	60	50	51	164	138	150	154
\$40,000 or more	145	147	136	115	139	154	367	346	337	386
All Households	440	458	447	417	438	442	1,031	1,061	1,058	1,080
Idaho										
\$9,999 or less	125	155	152	152	145	150	192	184	148	139
\$10,000 - \$19,999	193	167	168	213	188	198	236	229	286	231
\$20,000 - \$29,999	139	149	148	143	144	152	188	219	197	207
\$30,000 - \$39,999	91	92	101	106	109	105	151	137	134	150
\$40,000 or more	126	121	130	127	156	136	229	213	193	176
All Households	674	684	699	741	742	741	996	982	958	903
Illinois										
\$9,999 or less	489	369	381	370	345	320	440	443	494	491
\$10,000 - \$19,999	519	418	399	433	416	419	523	550	580	563
\$20,000 - \$29,999	444	372	348	355	360	382	460	511	496	464
\$30,000 - \$39,999	310	257	289	306	290	287	373	403	370	352
\$40,000 or more	627	582	574	579	650	689	925	886	796	877
All Households	2,389	1,998	1,991	2,043	2,061	2,097	2,721	2,793	2,736	2,747
Indiana										
\$9,999 or less	122	105	140	123	135	110	228	263	276	253
\$10,000 - \$19,999	172	182	163	153	146	151	306	300	339	345
\$20,000 - \$29,999	121	153	136	149	135	126	274	252	262	269
\$30,000 - \$39,999	60	81	103	111	102	106	207	185	228	176
\$40,000 or more	107	119	124	148	150	158	374	385	375	393
All Households	582	640	666	684	668	651	1,389	1,385	1,480	1,436
Iowa										
\$9,999 or less	138	128	113	118	107	119	200	204	205	230
\$10,000 - \$19,999	157	154	188	187	180	153	306	301	294	295
\$20,000 - \$29,999	134	142	127	126	135	127	260	226	233	232
\$30,000 - \$39,999	107	104	93	93	84	96	200	229	214	199
\$40,000 or more	118	119	122	133	141	162	327	319	296	336
All Households	654	647	643	657	647	657	1,293	1,279	1,242	1,292
Kansas										
\$9,999 or less	160	159	139	127	133	135	225	232	246	248
\$10,000 - \$19,999	191	174	170	156	159	160	283	285	291	288
\$20,000 - \$29,999	136	117	107	135	130	113	240	231	237	269
\$30,000 - \$39,999	70	76	70	89	95	98	165	178	213	195
\$40,000 or more	127	134	144	144	148	158	363	372	364	346
All Households	684	660	630	651	665	664	1,276	1,298	1,351	1,346
Kentucky										
\$9,999 or less	187	159	174	149	153	164	217	233	230	244
\$10,000 - \$19,999	172	147	140	155	144	156	251	229	257	245
\$20,000 - \$29,999	107	131	106	99	119	115	223	219	211	215
\$30,000 - \$39,999	63	69	109	87	82	75	130	125	133	107
\$40,000 or more	115	117	112	142	153	146	241	280	224	238
All Households	644	623	641	632	651	656	1,062	1,086	1,055	1,049
Louisiana										
\$9,999 or less	194	177	179	155	188	167	249	239	260	256
\$10,000 - \$19,999	156	163	153	157	159	161	224	223	227	233
\$20,000 - \$29,999	110	131	126	114	119	128	140	155	150	152
\$30,000 - \$39,999	76	70	77	85	79	63	103	82	112	100
\$40,000 or more	102	91	113	140	144	133	154	201	184	176
All Households	638	632	648	651	689	652	870	900	933	917
Maine										
\$9,999 or less	132	103	109	113	94	95	250	274	269	262
\$10,000 - \$19,999	132	130	130	149	140	122	279	290	283	314
\$20,000 - \$29,999	111	134	119	113	123	132	250	237	220	209
\$30,000 - \$39,999	57	72	82	67	77	60	199	163	164	185
\$40,000 or more	91	81	84	97	116	127	290	305	268	279
All Households	523	520	524	539	550	536	1,268	1,269	1,204	1,249

\* Current dollar equivalents are at the end of Table 6.11

**Table 6.17**  
**Sample Size**

<b>Total Household Income in March 1984 Dollars *</b>	<b>1984</b>	<b>1985</b>	<b>1986</b>	<b>1987</b>	<b>1988</b>	<b>1989</b>	<b>1990</b>	<b>1991</b>	<b>1992</b>	<b>1993</b>	<b>1994</b>
Maryland											
\$9,999 or less	129	140	140	126	108	75	91	86	85	91	70
\$10,000 - \$19,999	183	171	156	133	124	104	107	101	111	134	117
\$20,000 - \$29,999	183	151	153	142	131	95	123	111	115	93	101
\$30,000 - \$39,999	142	128	122	122	135	79	88	94	85	94	73
\$40,000 or more	302	311	276	240	262	202	190	187	175	173	164
All Households	939	901	847	763	760	555	599	579	571	585	525
Massachusetts											
\$9,999 or less	246	331	420	410	418	414	426	481	455	448	477
\$10,000 - \$19,999	293	378	420	412	412	395	383	414	437	431	415
\$20,000 - \$29,999	262	340	446	388	383	398	370	342	374	387	393
\$30,000 - \$39,999	197	278	371	346	347	311	303	335	323	317	293
\$40,000 or more	345	483	603	651	712	721	761	697	636	646	662
All Households	1,343	1,810	2,260	2,207	2,272	2,239	2,243	2,269	2,225	2,229	2,240
Michigan											
\$9,999 or less	418	523	529	460	476	456	472	541	523	514	504
\$10,000 - \$19,999	408	445	527	474	465	454	510	547	536	562	534
\$20,000 - \$29,999	384	385	415	433	432	478	444	440	465	449	446
\$30,000 - \$39,999	273	302	337	332	328	341	368	352	340	325	318
\$40,000 or more	303	429	537	573	600	558	577	550	581	565	542
All Households	1,786	2,084	2,345	2,272	2,301	2,287	2,371	2,430	2,445	2,415	2,344
Minnesota											
\$9,999 or less	201	165	154	130	131	137	120	118	137	149	134
\$10,000 - \$19,999	255	212	161	142	131	134	130	145	164	154	134
\$20,000 - \$29,999	225	175	141	121	124	125	125	118	138	134	138
\$30,000 - \$39,999	197	140	110	94	120	99	86	86	86	95	90
\$40,000 or more	210	192	152	157	153	141	153	153	120	149	156
All Households	1,088	884	718	644	659	636	614	620	645	681	652
Mississippi											
\$9,999 or less	296	259	254	259	240	249	264	267	285	294	251
\$10,000 - \$19,999	201	222	212	192	205	199	196	218	202	198	200
\$20,000 - \$29,999	148	125	124	113	121	127	139	125	129	131	115
\$30,000 - \$39,999	70	66	67	82	82	81	100	78	83	78	85
\$40,000 or more	79	77	84	84	87	89	80	74	71	95	96
All Households	794	749	741	730	735	745	779	762	770	796	747
Missouri											
\$9,999 or less	266	249	197	189	188	174	148	156	192	188	171
\$10,000 - \$19,999	294	257	238	214	197	183	173	172	142	171	154
\$20,000 - \$29,999	182	198	193	145	162	114	132	126	128	123	123
\$30,000 - \$39,999	130	134	131	119	114	91	84	79	81	98	96
\$40,000 or more	173	171	148	148	147	120	121	112	114	114	97
All Households	1,045	1,009	907	815	808	682	658	645	657	694	641
Montana											
\$9,999 or less	230	185	207	201	233	192	207	210	186	168	182
\$10,000 - \$19,999	220	201	203	227	210	221	206	232	216	232	225
\$20,000 - \$29,999	180	143	139	154	152	167	153	160	142	148	145
\$30,000 - \$39,999	104	98	97	90	91	99	121	90	82	99	84
\$40,000 or more	96	102	131	125	106	94	106	101	113	108	121
All Households	830	729	777	797	792	773	793	793	739	755	757
Nebraska											
\$9,999 or less	202	164	167	158	160	156	170	166	163	163	147
\$10,000 - \$19,999	192	209	193	206	204	206	201	199	204	205	191
\$20,000 - \$29,999	155	171	166	158	161	166	147	165	176	175	179
\$30,000 - \$39,999	93	104	99	100	107	100	113	115	126	128	106
\$40,000 or more	109	117	104	106	117	121	130	118	113	125	129
All Households	751	765	729	728	749	749	761	763	782	796	752
Nevada											
\$9,999 or less	98	88	114	77	97	94	100	124	112	120	100
\$10,000 - \$19,999	143	147	135	138	153	144	159	161	185	152	136
\$20,000 - \$29,999	135	118	101	122	129	143	160	152	139	149	145
\$30,000 - \$39,999	114	104	87	82	94	87	105	107	93	101	89
\$40,000 or more	123	120	106	128	124	134	126	158	166	126	145
All Households	613	577	543	547	597	602	650	702	695	648	615
New Hampshire											
\$9,999 or less	104	86	61	65	63	83	77	58	79	74	66
\$10,000 - \$19,999	135	116	111	97	112	81	84	74	81	85	91
\$20,000 - \$29,999	120	111	107	102	100	99	94	83	88	108	98
\$30,000 - \$39,999	86	86	69	82	93	85	85	83	63	82	71
\$40,000 or more	94	107	103	134	149	147	166	136	132	129	109
All Households	539	506	451	480	517	495	506	434	443	478	435

\* Current dollar equivalents are at the end of Table 6.11

Table 6.17  
Sample Size

Total Household Income in March 1984 Dollars *	1995	1996	1997	1998	1999	2000	2001	2002	2003	2004
Maryland										
\$9,999 or less	102	92	94	72	77	81	186	189	175	201
\$10,000 - \$19,999	124	125	107	111	97	98	214	207	223	190
\$20,000 - \$29,999	93	102	94	107	95	103	201	198	195	233
\$30,000 - \$39,999	79	66	76	77	92	86	192	151	144	164
\$40,000 or more	158	184	180	197	189	205	481	522	505	451
All Households	556	569	551	564	550	573	1,274	1,267	1,242	1,239
Massachusetts										
\$9,999 or less	487	250	245	251	227	224	259	248	255	267
\$10,000 - \$19,999	429	230	247	217	263	241	244	242	238	235
\$20,000 - \$29,999	328	189	188	194	173	159	224	207	244	198
\$30,000 - \$39,999	328	143	159	136	159	142	210	193	175	187
\$40,000 or more	703	339	346	389	381	380	496	579	531	522
All Households	2,275	1,151	1,185	1,187	1,203	1,146	1,433	1,469	1,443	1,409
Michigan										
\$9,999 or less	480	327	304	312	291	280	361	346	410	381
\$10,000 - \$19,999	519	349	366	340	345	328	412	443	487	445
\$20,000 - \$29,999	467	287	284	308	278	282	370	381	361	332
\$30,000 - \$39,999	332	224	250	221	239	247	298	285	290	314
\$40,000 or more	597	468	477	481	512	551	731	686	637	649
All Households	2,395	1,655	1,681	1,662	1,665	1,688	2,172	2,141	2,185	2,121
Minnesota										
\$9,999 or less	135	123	117	112	110	116	155	155	156	198
\$10,000 - \$19,999	145	158	147	141	127	137	240	253	241	243
\$20,000 - \$29,999	122	126	126	136	112	130	257	249	243	253
\$30,000 - \$39,999	80	96	110	93	106	105	201	235	217	201
\$40,000 or more	151	182	176	209	226	216	553	520	541	525
All Households	633	685	676	691	681	704	1,406	1,412	1,398	1,420
Mississippi										
\$9,999 or less	207	184	181	167	166	160	225	250	246	223
\$10,000 - \$19,999	182	160	158	153	158	146	177	197	204	217
\$20,000 - \$29,999	106	106	118	114	97	104	149	140	123	145
\$30,000 - \$39,999	70	70	56	73	67	70	100	90	103	85
\$40,000 or more	90	75	99	84	101	110	149	135	148	169
All Households	655	595	612	591	589	590	800	812	824	839
Missouri										
\$9,999 or less	130	110	120	118	98	101	176	183	217	211
\$10,000 - \$19,999	147	149	162	145	142	133	240	284	249	256
\$20,000 - \$29,999	129	122	113	103	96	118	232	206	211	200
\$30,000 - \$39,999	79	90	92	95	99	95	195	173	161	181
\$40,000 or more	83	115	125	135	144	151	337	346	340	320
All Households	568	586	612	596	579	598	1,180	1,192	1,178	1,168
Montana										
\$9,999 or less	173	165	161	167	157	173	186	204	207	204
\$10,000 - \$19,999	220	210	210	206	204	192	247	238	215	231
\$20,000 - \$29,999	152	141	136	146	159	126	173	165	171	146
\$30,000 - \$39,999	84	72	72	84	74	84	96	110	112	114
\$40,000 or more	111	104	109	104	124	112	164	140	151	129
All Households	740	692	688	707	718	687	866	857	856	824
Nebraska										
\$9,999 or less	128	153	140	141	149	150	185	180	206	204
\$10,000 - \$19,999	193	157	170	169	163	151	271	284	275	262
\$20,000 - \$29,999	139	147	136	133	132	138	236	233	225	222
\$30,000 - \$39,999	96	78	95	80	95	84	174	204	174	177
\$40,000 or more	131	119	122	147	149	166	351	330	328	339
All Households	687	654	663	670	688	689	1,217	1,231	1,208	1,204
Nevada										
\$9,999 or less	120	115	83	119	111	105	189	166	203	248
\$10,000 - \$19,999	137	142	156	146	168	182	303	368	404	349
\$20,000 - \$29,999	118	107	140	130	169	142	294	307	307	270
\$30,000 - \$39,999	98	94	77	102	97	99	235	208	215	211
\$40,000 or more	141	131	155	171	186	212	396	422	413	408
All Households	614	589	611	668	731	740	1,417	1,471	1,542	1,486
New Hampshire										
\$9,999 or less	77	80	77	71	77	69	154	156	165	152
\$10,000 - \$19,999	121	98	116	111	85	111	228	218	189	190
\$20,000 - \$29,999	82	108	86	88	108	90	214	206	215	207
\$30,000 - \$39,999	79	64	69	69	73	65	187	178	199	192
\$40,000 or more	111	128	115	148	157	163	498	466	496	498
All Households	470	478	463	487	500	498	1,281	1,224	1,264	1,239

\* Current dollar equivalents are at the end of Table 6.11

**Table 6.17**  
**Sample Size**

<b>Total Household Income in March 1984 Dollars *</b>	<b>1984</b>	<b>1985</b>	<b>1986</b>	<b>1987</b>	<b>1988</b>	<b>1989</b>	<b>1990</b>	<b>1991</b>	<b>1992</b>	<b>1993</b>	<b>1994</b>
<b>New Jersey</b>											
\$9,999 or less	300	353	375	409	389	355	359	387	433	453	447
\$10,000 - \$19,999	311	363	432	398	398	396	429	406	452	465	442
\$20,000 - \$29,999	292	335	384	384	362	382	351	438	385	395	389
\$30,000 - \$39,999	206	302	377	349	366	346	372	335	317	307	318
\$40,000 or more	382	563	739	740	741	793	821	820	834	775	790
<b>All Households</b>	<b>1,491</b>	<b>1,916</b>	<b>2,307</b>	<b>2,280</b>	<b>2,256</b>	<b>2,272</b>	<b>2,332</b>	<b>2,386</b>	<b>2,421</b>	<b>2,395</b>	<b>2,386</b>
<b>New Mexico</b>											
\$9,999 or less	250	232	202	208	206	242	231	203	225	216	192
\$10,000 - \$19,999	219	214	221	246	249	257	247	235	199	189	203
\$20,000 - \$29,999	163	162	148	154	155	165	175	155	153	126	112
\$30,000 - \$39,999	102	101	102	94	84	80	87	91	106	110	96
\$40,000 or more	129	150	132	112	111	108	137	124	122	117	122
<b>All Households</b>	<b>863</b>	<b>859</b>	<b>805</b>	<b>814</b>	<b>805</b>	<b>852</b>	<b>877</b>	<b>808</b>	<b>805</b>	<b>758</b>	<b>725</b>
<b>New York</b>											
\$9,999 or less	1,044	1,025	1,028	995	971	628	1,000	1,083	1,111	1,067	1,072
\$10,000 - \$19,999	800	914	950	870	885	553	877	879	878	941	907
\$20,000 - \$29,999	663	740	726	745	708	487	766	792	741	704	681
\$30,000 - \$39,999	493	498	542	569	541	376	584	605	560	546	517
\$40,000 or more	676	825	956	947	1,007	677	1,213	1,077	1,049	971	931
<b>All Households</b>	<b>3,676</b>	<b>4,002</b>	<b>4,202</b>	<b>4,126</b>	<b>4,112</b>	<b>2,721</b>	<b>4,440</b>	<b>4,436</b>	<b>4,339</b>	<b>4,229</b>	<b>4,108</b>
<b>North Carolina</b>											
\$9,999 or less	255	434	551	576	575	542	572	563	583	567	530
\$10,000 - \$19,999	294	458	561	588	589	607	611	632	633	619	600
\$20,000 - \$29,999	237	346	474	478	441	471	484	464	444	437	429
\$30,000 - \$39,999	154	220	284	314	323	321	356	329	331	334	314
\$40,000 or more	132	266	368	359	402	422	445	401	398	443	405
<b>All Households</b>	<b>1,072</b>	<b>1,724</b>	<b>2,238</b>	<b>2,315</b>	<b>2,330</b>	<b>2,363</b>	<b>2,468</b>	<b>2,389</b>	<b>2,389</b>	<b>2,400</b>	<b>2,278</b>
<b>North Dakota</b>											
\$9,999 or less	187	196	173	180	195	175	167	187	195	168	180
\$10,000 - \$19,999	185	206	196	206	213	220	219	217	221	227	237
\$20,000 - \$29,999	157	171	153	153	179	165	176	168	170	177	157
\$30,000 - \$39,999	102	100	113	127	117	115	110	104	97	78	100
\$40,000 or more	108	110	106	97	109	114	97	103	97	107	119
<b>All Households</b>	<b>739</b>	<b>783</b>	<b>741</b>	<b>763</b>	<b>813</b>	<b>789</b>	<b>769</b>	<b>779</b>	<b>780</b>	<b>757</b>	<b>793</b>
<b>Ohio</b>											
\$9,999 or less	462	501	479	495	509	518	503	533	554	541	543
\$10,000 - \$19,999	531	546	540	555	577	544	608	644	636	639	641
\$20,000 - \$29,999	485	503	491	491	522	509	504	493	505	521	461
\$30,000 - \$39,999	308	357	376	355	360	384	366	365	371	400	353
\$40,000 or more	373	404	486	497	521	519	551	570	503	521	543
<b>All Households</b>	<b>2,159</b>	<b>2,311</b>	<b>2,372</b>	<b>2,393</b>	<b>2,489</b>	<b>2,474</b>	<b>2,532</b>	<b>2,605</b>	<b>2,569</b>	<b>2,622</b>	<b>2,541</b>
<b>Oklahoma</b>											
\$9,999 or less	228	189	196	170	189	184	178	177	212	219	223
\$10,000 - \$19,999	245	214	202	189	180	169	187	214	182	197	189
\$20,000 - \$29,999	159	151	167	128	131	130	115	137	131	125	156
\$30,000 - \$39,999	113	106	105	78	87	71	80	82	100	91	85
\$40,000 or more	144	155	127	124	119	128	131	111	116	121	108
<b>All Households</b>	<b>889</b>	<b>815</b>	<b>797</b>	<b>689</b>	<b>706</b>	<b>682</b>	<b>691</b>	<b>721</b>	<b>741</b>	<b>753</b>	<b>761</b>
<b>Oregon</b>											
\$9,999 or less	181	137	123	126	134	107	119	129	135	136	122
\$10,000 - \$19,999	197	196	150	133	124	143	157	161	169	152	152
\$20,000 - \$29,999	184	135	108	142	133	131	132	140	135	108	132
\$30,000 - \$39,999	111	95	76	85	87	98	94	84	95	102	74
\$40,000 or more	118	122	104	99	103	110	108	127	121	141	143
<b>All Households</b>	<b>791</b>	<b>685</b>	<b>561</b>	<b>585</b>	<b>581</b>	<b>589</b>	<b>610</b>	<b>641</b>	<b>655</b>	<b>639</b>	<b>623</b>
<b>Pennsylvania</b>											
\$9,999 or less	575	602	533	494	539	493	513	549	560	590	563
\$10,000 - \$19,999	564	656	652	625	585	608	590	648	612	626	604
\$20,000 - \$29,999	488	475	500	497	509	493	488	522	500	482	479
\$30,000 - \$39,999	297	321	358	326	353	354	361	352	387	332	311
\$40,000 or more	369	410	470	469	493	508	554	513	509	520	519
<b>All Households</b>	<b>2,293</b>	<b>2,464</b>	<b>2,513</b>	<b>2,411</b>	<b>2,479</b>	<b>2,456</b>	<b>2,506</b>	<b>2,584</b>	<b>2,568</b>	<b>2,550</b>	<b>2,476</b>
<b>Rhode Island</b>											
\$9,999 or less	147	141	115	101	97	107	104	88	116	121	119
\$10,000 - \$19,999	143	129	109	110	117	109	121	121	115	127	111
\$20,000 - \$29,999	124	127	109	105	100	90	109	105	106	109	99
\$30,000 - \$39,999	96	82	82	85	89	81	86	63	72	69	80
\$40,000 or more	95	98	99	117	119	145	125	123	106	100	116
<b>All Households</b>	<b>605</b>	<b>577</b>	<b>514</b>	<b>518</b>	<b>522</b>	<b>532</b>	<b>545</b>	<b>500</b>	<b>515</b>	<b>526</b>	<b>525</b>

\* Current dollar equivalents are at the end of Table 6.11

Table 6.17  
Sample Size

Total Household Income in March 1984 Dollars *	1995	1996	1997	1998	1999	2000	2001	2002	2003	2004
New Jersey										
\$9,999 or less	432	284	256	239	252	256	309	309	298	306
\$10,000 - \$19,999	426	250	292	258	279	297	340	348	346	327
\$20,000 - \$29,999	364	247	205	229	209	235	315	299	297	276
\$30,000 - \$39,999	345	226	231	183	207	219	244	244	253	249
\$40,000 or more	771	481	522	547	552	526	755	767	787	789
All Households	2,338	1,488	1,506	1,456	1,499	1,533	1,963	1,967	1,981	1,947
New Mexico										
\$9,999 or less	233	287	295	229	241	221	245	256	257	244
\$10,000 - \$19,999	211	227	263	245	224	231	244	285	253	274
\$20,000 - \$29,999	149	152	144	166	152	170	204	195	186	170
\$30,000 - \$39,999	100	89	91	101	117	92	139	141	127	103
\$40,000 or more	117	112	124	142	178	166	185	180	188	195
All Households	810	867	917	883	912	880	1,017	1,057	1,011	986
New York										
\$9,999 or less	1,107	909	899	895	848	768	912	928	889	839
\$10,000 - \$19,999	878	751	715	673	650	703	889	793	846	746
\$20,000 - \$29,999	673	559	533	535	522	528	649	674	639	562
\$30,000 - \$39,999	447	407	438	384	406	358	505	467	461	461
\$40,000 or more	959	779	804	863	861	950	1,247	1,224	1,165	1,109
All Households	4,064	3,405	3,389	3,350	3,287	3,307	4,202	4,086	4,000	3,717
North Carolina										
\$9,999 or less	512	278	261	229	281	278	349	353	378	395
\$10,000 - \$19,999	511	288	314	311	283	303	379	389	423	413
\$20,000 - \$29,999	390	221	249	237	232	231	320	347	290	278
\$30,000 - \$39,999	261	156	191	171	169	156	221	201	210	203
\$40,000 or more	390	249	290	290	304	331	383	389	374	355
All Households	2,064	1,192	1,305	1,238	1,269	1,299	1,652	1,679	1,675	1,644
North Dakota										
\$9,999 or less	173	161	158	162	163	152	215	242	232	215
\$10,000 - \$19,999	197	172	162	161	181	163	274	255	270	224
\$20,000 - \$29,999	145	116	148	133	89	127	222	217	203	222
\$30,000 - \$39,999	94	94	84	85	91	87	180	166	163	171
\$40,000 or more	92	91	89	103	113	93	210	217	200	207
All Households	701	634	641	644	637	622	1,101	1,097	1,068	1,039
Ohio										
\$9,999 or less	548	378	397	364	357	353	435	451	425	414
\$10,000 - \$19,999	578	438	439	449	429	433	486	504	538	492
\$20,000 - \$29,999	477	306	316	319	287	360	459	467	439	424
\$30,000 - \$39,999	317	268	247	264	263	248	371	316	337	320
\$40,000 or more	516	442	423	475	538	490	724	709	665	649
All Households	2,436	1,832	1,822	1,871	1,874	1,884	2,475	2,447	2,404	2,299
Oklahoma										
\$9,999 or less	217	213	219	186	176	181	252	235	245	227
\$10,000 - \$19,999	203	214	212	202	185	202	300	265	270	269
\$20,000 - \$29,999	134	127	136	165	145	137	198	207	217	193
\$30,000 - \$39,999	95	81	93	86	98	93	114	144	131	110
\$40,000 or more	119	118	125	129	156	150	227	216	209	176
All Households	768	753	785	768	760	763	1,091	1,067	1,072	975
Oregon										
\$9,999 or less	131	112	115	119	133	114	188	191	215	206
\$10,000 - \$19,999	167	150	163	148	131	139	258	277	272	287
\$20,000 - \$29,999	128	136	129	110	115	136	235	235	246	214
\$30,000 - \$39,999	93	94	78	83	89	91	169	153	172	172
\$40,000 or more	123	131	133	160	169	153	348	345	315	281
All Households	642	623	618	620	637	633	1,198	1,201	1,220	1,160
Pennsylvania										
\$9,999 or less	547	456	445	418	407	407	448	460	491	506
\$10,000 - \$19,999	609	470	494	445	461	480	528	554	588	574
\$20,000 - \$29,999	491	413	387	383	373	335	480	465	472	449
\$30,000 - \$39,999	339	307	276	280	273	269	364	383	373	375
\$40,000 or more	522	473	491	524	572	532	839	829	817	827
All Households	2,508	2,119	2,093	2,050	2,086	2,023	2,659	2,691	2,741	2,731
Rhode Island										
\$9,999 or less	118	143	141	137	119	121	271	272	271	283
\$10,000 - \$19,999	125	103	88	110	105	105	257	230	261	269
\$20,000 - \$29,999	101	106	114	76	72	70	205	210	238	224
\$30,000 - \$39,999	72	87	73	54	69	71	173	168	165	188
\$40,000 or more	113	103	111	143	165	148	420	474	395	424
All Households	529	542	527	520	530	515	1,326	1,354	1,330	1,388

\* Current dollar equivalents are at the end of Table 6.11



**Table 6.17**  
**Sample Size**

<b>Total Household Income in March 1984 Dollars *</b>	<b>1984</b>	<b>1985</b>	<b>1986</b>	<b>1987</b>	<b>1988</b>	<b>1989</b>	<b>1990</b>	<b>1991</b>	<b>1992</b>	<b>1993</b>	<b>1994</b>
South Carolina											
\$9,999 or less	178	151	183	186	163	192	228	171	183	179	201
\$10,000 - \$19,999	178	159	168	172	177	174	204	173	181	184	174
\$20,000 - \$29,999	132	121	115	144	140	160	141	164	129	136	121
\$30,000 - \$39,999	68	81	78	90	115	111	109	102	105	105	67
\$40,000 or more	66	104	135	138	144	147	142	148	142	126	137
All Households	622	616	679	730	739	784	824	758	740	730	700
South Dakota											
\$9,999 or less	253	232	225	232	222	196	218	189	199	229	223
\$10,000 - \$19,999	249	218	260	255	248	234	203	247	257	242	232
\$20,000 - \$29,999	185	190	169	182	184	158	185	167	171	196	182
\$30,000 - \$39,999	85	104	90	104	98	91	98	114	98	105	105
\$40,000 or more	99	96	96	91	118	129	109	95	94	107	115
All Households	871	840	840	864	870	808	813	812	819	879	857
Tennessee											
\$9,999 or less	256	249	194	212	198	199	213	190	213	216	216
\$10,000 - \$19,999	229	214	201	188	180	196	164	212	219	223	197
\$20,000 - \$29,999	154	141	123	134	143	133	132	129	145	140	141
\$30,000 - \$39,999	96	94	72	73	79	79	86	81	89	94	77
\$40,000 or more	107	111	78	87	110	115	105	104	114	103	95
All Households	842	809	668	694	710	722	700	716	780	776	726
Texas											
\$9,999 or less	698	703	687	714	735	782	801	721	755	770	744
\$10,000 - \$19,999	787	785	750	734	759	800	813	818	796	787	810
\$20,000 - \$29,999	602	637	552	550	509	612	562	601	571	521	502
\$30,000 - \$39,999	410	390	404	379	429	345	387	377	334	342	331
\$40,000 or more	605	606	615	597	586	567	567	547	517	538	554
All Households	3,102	3,121	3,008	2,974	3,018	3,106	3,130	3,064	2,973	2,958	2,941
Utah											
\$9,999 or less	165	119	84	93	92	103	92	109	135	95	75
\$10,000 - \$19,999	221	165	154	150	170	171	157	169	169	132	145
\$20,000 - \$29,999	208	155	131	150	135	133	144	147	129	136	125
\$30,000 - \$39,999	109	97	78	93	94	102	108	94	80	94	100
\$40,000 or more	131	132	119	123	127	97	131	121	104	120	121
All Households	834	668	566	609	618	606	632	640	617	577	566
Vermont											
\$9,999 or less	132	106	81	101	108	84	75	90	111	79	88
\$10,000 - \$19,999	175	140	111	131	134	120	115	127	120	110	112
\$20,000 - \$29,999	114	109	106	112	104	110	111	101	94	106	104
\$30,000 - \$39,999	89	85	79	82	82	72	81	67	67	70	56
\$40,000 or more	78	80	112	99	106	116	109	106	100	67	82
All Households	588	520	489	525	534	502	491	491	492	432	442
Virginia											
\$9,999 or less	167	154	134	122	137	138	152	144	120	120	124
\$10,000 - \$19,999	237	214	163	167	173	164	169	180	175	157	172
\$20,000 - \$29,999	215	190	143	165	173	142	148	166	153	151	126
\$30,000 - \$39,999	163	137	132	123	98	112	111	139	111	126	108
\$40,000 or more	267	240	202	239	263	264	283	226	217	215	214
All Households	1,049	935	774	816	844	820	863	855	776	769	744
Washington											
\$9,999 or less	160	126	114	123	122	97	104	109	108	105	109
\$10,000 - \$19,999	229	182	156	138	154	154	176	185	155	145	135
\$20,000 - \$29,999	210	171	129	133	131	139	143	152	137	149	123
\$30,000 - \$39,999	136	117	95	100	107	120	131	125	102	82	96
\$40,000 or more	170	167	143	153	151	167	175	155	170	157	160
All Households	905	763	637	647	665	677	729	726	672	638	623
West Virginia											
\$9,999 or less	216	203	235	243	238	227	207	207	217	245	219
\$10,000 - \$19,999	205	201	215	191	191	207	217	200	213	214	208
\$20,000 - \$29,999	126	132	111	129	131	131	134	134	130	110	132
\$30,000 - \$39,999	74	78	76	76	71	71	83	91	84	69	64
\$40,000 or more	68	75	69	67	73	84	89	76	81	68	74
All Households	689	689	706	706	704	720	730	708	725	706	697
Wisconsin											
\$9,999 or less	175	221	172	161	157	135	154	163	141	158	158
\$10,000 - \$19,999	246	191	192	163	184	174	197	209	216	196	196
\$20,000 - \$29,999	191	154	171	179	142	164	180	172	178	173	149
\$30,000 - \$39,999	144	117	121	123	130	130	128	137	136	137	134
\$40,000 or more	149	126	128	157	167	169	169	169	160	191	162
All Households	905	809	784	783	780	772	828	850	831	855	799

\* Current dollar equivalents are at the end of Table 6.11

**Table 6.17**  
**Sample Size**

Total Household Income in March 1984 Dollars *	1995	1996	1997	1998	1999	2000	2001	2002	2003	2004
South Carolina										
\$9,999 or less	147	133	105	122	123	104	216	217	245	262
\$10,000 - \$19,999	147	131	132	125	138	140	240	217	240	244
\$20,000 - \$29,999	99	82	107	108	91	92	186	192	189	176
\$30,000 - \$39,999	69	60	66	58	79	76	126	120	119	120
\$40,000 or more	118	99	112	127	112	116	246	211	221	250
All Households	580	505	522	540	543	528	1,014	957	1,014	1,052
South Dakota										
\$9,999 or less	189	175	179	147	132	122	244	216	238	228
\$10,000 - \$19,999	203	180	187	182	175	176	286	256	286	253
\$20,000 - \$29,999	161	149	150	126	130	139	252	271	234	217
\$30,000 - \$39,999	94	69	70	73	72	96	184	194	168	168
\$40,000 or more	121	113	98	111	129	113	244	262	245	246
All Households	768	686	684	639	638	646	1,210	1,199	1,171	1,112
Tennessee										
\$9,999 or less	173	153	172	142	140	145	214	216	230	216
\$10,000 - \$19,999	174	186	159	185	165	158	246	223	240	232
\$20,000 - \$29,999	142	118	120	122	130	126	177	190	172	170
\$30,000 - \$39,999	72	84	98	90	90	91	124	102	127	107
\$40,000 or more	105	96	106	106	131	141	212	239	218	204
All Households	666	637	655	645	656	661	973	970	987	929
Texas										
\$9,999 or less	709	667	627	657	602	626	732	685	724	819
\$10,000 - \$19,999	717	668	699	657	720	683	814	826	861	873
\$20,000 - \$29,999	490	491	481	487	502	505	655	639	635	604
\$30,000 - \$39,999	314	304	317	336	321	353	442	405	435	404
\$40,000 or more	565	531	559	576	632	675	861	926	864	836
All Households	2,795	2,661	2,683	2,713	2,777	2,842	3,504	3,481	3,519	3,536
Utah										
\$9,999 or less	110	77	74	83	87	83	108	135	134	111
\$10,000 - \$19,999	141	167	177	133	126	137	185	193	179	194
\$20,000 - \$29,999	131	142	135	126	123	124	186	179	217	207
\$30,000 - \$39,999	89	107	102	118	93	96	153	169	148	160
\$40,000 or more	133	125	136	166	172	176	300	302	294	291
All Households	604	618	624	626	601	616	932	978	972	963
Vermont										
\$9,999 or less	89	99	112	103	82	94	206	186	201	200
\$10,000 - \$19,999	119	131	134	129	122	107	265	258	215	248
\$20,000 - \$29,999	94	110	92	109	96	101	237	211	211	201
\$30,000 - \$39,999	74	71	88	65	72	73	167	142	159	155
\$40,000 or more	112	96	81	107	112	118	299	322	285	333
All Households	488	507	507	513	484	493	1,174	1,119	1,071	1,137
Virginia										
\$9,999 or less	171	132	132	141	118	109	194	206	200	224
\$10,000 - \$19,999	252	169	169	144	165	152	269	238	284	231
\$20,000 - \$29,999	218	135	139	118	122	140	245	247	215	211
\$30,000 - \$39,999	183	86	96	100	93	103	178	165	184	209
\$40,000 or more	357	195	211	233	251	257	445	477	457	478
All Households	1,181	717	747	736	749	761	1,331	1,333	1,340	1,353
Washington										
\$9,999 or less	129	111	116	110	94	114	223	209	233	237
\$10,000 - \$19,999	174	152	169	119	122	124	278	316	308	259
\$20,000 - \$29,999	130	124	105	136	134	122	266	232	251	247
\$30,000 - \$39,999	75	87	86	101	115	88	186	187	159	194
\$40,000 or more	155	155	167	203	218	213	397	417	436	424
All Households	663	629	643	669	683	661	1,350	1,361	1,387	1,361
West Virginia										
\$9,999 or less	223	214	224	206	206	194	297	305	312	298
\$10,000 - \$19,999	195	195	181	168	185	193	304	292	315	277
\$20,000 - \$29,999	125	127	119	134	120	136	191	191	191	214
\$30,000 - \$39,999	76	68	68	78	64	71	168	130	126	133
\$40,000 or more	79	98	96	96	107	103	172	190	181	165
All Households	698	702	688	682	682	697	1,132	1,108	1,125	1,087
Wisconsin										
\$9,999 or less	119	108	130	119	113	115	202	202	218	216
\$10,000 - \$19,999	170	145	150	149	154	148	309	325	331	305
\$20,000 - \$29,999	159	151	140	155	139	135	275	295	296	285
\$30,000 - \$39,999	105	133	113	99	114	106	241	234	229	220
\$40,000 or more	167	179	196	183	187	213	461	469	421	430
All Households	720	716	729	705	707	717	1,488	1,525	1,495	1,456

\* Current dollar equivalents are at the end of Table 6.11

**Table 6.17**  
**Sample Size**

Total Household Income in March 1984 Dollars *	1984	1985	1986	1987	1988	1989	1990	1991	1992	1993	1994
Wyoming											
\$9,999 or less	106	101	119	99	94	103	87	111	109	102	114
\$10,000 - \$19,999	145	131	140	107	102	127	131	120	138	137	118
\$20,000 - \$29,999	140	133	82	83	92	96	110	113	118	108	90
\$30,000 - \$39,999	81	91	81	74	80	85	84	84	89	75	76
\$40,000 or more	97	113	106	88	114	97	106	94	82	95	78
All Households	569	569	528	451	482	508	518	522	536	517	476
United States Total											
\$9,999 or less	13,633	13,345	12,825	12,530	12,661	11,801	12,676	13,007	13,224	13,325	13,015
\$10,000 - \$19,999	14,753	14,478	13,991	13,578	13,729	13,014	13,841	14,240	14,329	14,174	13,768
\$20,000 - \$29,999	11,789	11,789	11,303	11,263	11,185	10,831	11,527	11,637	11,289	11,169	10,631
\$30,000 - \$39,999	7,968	8,053	8,176	8,157	8,326	7,637	8,337	8,182	7,875	7,910	7,342
\$40,000 or more	10,536	11,609	12,198	12,457	13,074	12,052	13,560	12,863	12,502	12,392	12,323
All Households	58,679	59,274	58,493	57,985	58,975	55,335	59,941	59,929	59,219	58,970	57,079

\* Current dollar equivalents are at the end of Table 6.11

**Table 6.17**  
**Sample Size**

Total Household Income in March 1984 Dollars *	1995	1996	1997	1998	1999	2000	2001	2002	2003	2004
Wyoming										
\$9,999 or less	120	150	138	157	129	128	179	174	182	170
\$10,000 - \$19,999	150	167	180	150	164	162	232	244	266	254
\$20,000 - \$29,999	114	119	118	131	126	143	230	213	233	207
\$30,000 - \$39,999	105	90	90	93	93	91	168	158	131	173
\$40,000 or more	109	112	105	117	128	134	236	230	227	249
All Households	598	638	631	648	640	658	1,045	1,019	1,039	1,053
United States Total										
\$9,999 or less	12,867	11,130	11,103	10,608	10,304	9,941	14,039	14,322	14,839	14,901
\$10,000 - \$19,999	13,540	11,833	11,998	11,625	11,542	11,739	16,674	16,777	17,472	16,791
\$20,000 - \$29,999	10,513	9,271	9,061	9,176	9,016	9,234	14,299	14,123	13,919	13,409
\$30,000 - \$39,999	7,275	6,482	6,714	6,607	6,714	6,643	10,746	10,395	10,426	10,298
\$40,000 or more	12,746	10,966	11,435	12,337	13,209	13,459	22,296	22,648	21,654	21,750
All Households	56,941	49,682	50,311	50,353	50,785	51,016	78,054	78,265	78,310	77,149

\* Current dollar equivalents are at the end of Table 6.11

## 7. Rates and Price Indices

This section contains information on telephone price indices and rate levels.<sup>1</sup> It describes and presents a series of price indices maintained by the Bureau of Labor Statistics (BLS). It also discusses rate levels and changes in average rate levels.

### Telephone Service Price Indices

The BLS collects a variety of information on telephone service as part of three separate programs -- the Consumer Price Index (CPI), the Producer Price Index (PPI), and the Consumer Expenditure Survey. They can be found on the Internet at <[www.bls.gov/data](http://www.bls.gov/data)>. The monthly price indices represent prices sampled in the middle of the month.

A Consumer Price Index for telephone services was first published in 1935.<sup>2</sup> Since that time, telephone prices have tended to increase at a slower pace than most other prices. Table 7.1 shows long-run changes in the Consumer Price Indices for all items, all services, telephone services, each of the seven major categories that currently constitute the overall CPI, and several services that are often characterized as public utilities. The price of telephone service has increased less rapidly than the prices of most of these categories when viewed over a long period of time. Chart 7.1 shows the levels of the overall CPI and the CPI for telephone services over time.

The CPI index of telephone services is based on a "market basket" intended to represent the telephone-related expenditures of a typical urban household. It includes both local and long distance services. The annual rate of change during recent years is shown in Table 7.2 for the overall CPI (which measures the impact of inflation on consumers), and the CPI for telephone services. In addition, Table 7.2 shows the Gross Domestic Product chain-type price index (which reflects inflation throughout the economy) prepared by the Bureau of Economic Analysis. Chart 7.2 shows the changes in the overall CPI and the CPI for telephone services over time.

For 2004 the nation's overall level of prices (measured by the CPI for all items) rose by 3.3%. The CPI for telephone services fell by 2.5% during 2004. The CPI for telephone services is composed of three subindices. During 2004, the local service component (including subscriber line charges) rose by 1.1%, while the price index for interstate toll calls fell by 8.7%, and the price index for intrastate toll calls fell by 6.6%. The changes in these subindices over time are shown in Chart 7.3.

- 
- 1 For more detailed information, see Industry Analysis and Technology Division, Wireline Competition Bureau, Federal Communications Commission, *Reference Book of Rates, Price Indices, and Household Expenditures for Telephone Service* (2005). Much, but not all, of the material in this section is based on that report.
  - 2 BLS publishes two sets of Consumer Price Indices. The CPI-U, used herein, is based on expenditures of all urban consumers. The CPI-W series is based on expenditures of urban wage earners and clerical workers.

The Bureau of Labor Statistics publishes a number of price indices related to local telephone service, two of which are important to the monitoring program. The CPI index of local telephone charges is based on a broadly defined "market basket" of local services that includes monthly service charges, message unit charges, leased equipment, installation, service enhancements (such as tone dialing and call waiting), taxes, subscriber line charges, and all other consumer expenditures associated with local telephone services except long distance charges. In contrast, the PPI index of monthly residential rates is much more narrowly defined. It is based only on monthly service charges for residential service, optional tone dialing service, and subscriber line charges. It excludes taxes and all other telephone service charges. The annual rates of change for these two indices are presented in Table 7.3.

CPI data are available for intrastate toll and interstate toll services since December 1977. Table 7.3 also presents the annual changes in these series for recent years.

Price indices are less reliable when industries are changing rapidly. For example, in 1992, long distance carriers began to increase basic long distance rates while at the same time greatly expanding their range of discount offerings aimed at medium and heavy users of long distance service. The fixed market basket of toll calls measured for the CPI did not fully reflect these discounts. In 1998, the CPI for telephone services was altered to include cellular telephone services, making the new index not directly comparable to prior years. In 1995, BLS made major changes to the PPI telephone series, and there are no data after July 1995 comparable with prior data. At that time the BLS introduced revenue-weighted telephone price indices. The new indices categorize the telephone industry into much finer detail, though the new series are not comparable to the old in many categories. Because of these sorts of difficulties, measures of average revenues are sometimes used as alternatives to price indices. Monthly data for the new CPI telephone indices are shown in Table 7.4.

With the release of data for January 2004, the Producer Price Index program changed its basis for industry classification from the 1987 Standard Industrial Classification (SIC) system to the North American Industry Classification System (NAICS). Developed in cooperation with Canada and Mexico, NAICS represents a profound change for statistical programs focusing on emerging economic activities. The system was developed using a production-oriented conceptual framework, grouping establishments into industries based on the activity in which they are primarily engaged. While many NAICS industries directly compare with SIC industries, a number of SIC industries were split or combined to form a new NAICS industry. The PPI treats the SIC-to-NAICS comparison as continuous if 80 percent or more of the weight of the SIC-based index comprises at least 80 percent of the weight of the NAICS-based index. All index series that have passed this test are published under the NAICS structure using the index base date and price index history established by the SIC-based index. Documentation of the NAICS to SIC concordance for all subsectors, industry groups, and products may be found at <http://www.bls.gov/ppi/ppinaics.htm>.<sup>3</sup> The current

---

3 Several telecommunications PPIs published by the BLS under the SIC classification system are no longer published after the conversion to NAICS. These include "Other Local Service" (SIC pcu4813#114), "Other Local Service except Directory Assistance" (SIC pcu4813#11409), "LEC Intrastate Private Line Service" (SIC pcu4813#311), "Directory Advertising" (SIC pcu4813#91), and "Other Telephone Services" (SIC pcu4813#99). In addition, "Directory Assistance" (SIC pcu4813#11401) is now classified as "Other Local

PPI indices are shown in Table 7.5.

### Information on Rate Levels

Local rates are regulated by state regulatory agencies and vary greatly from area to area. Characterization of any rate as "typical" is therefore difficult. Table 7.6 presents average local residential rates in urban areas. The price indices published by the BLS indicate percentage changes in the price of the telephone services. The BLS does not publish the actual level of rates. The averages shown in Table 7.6 are based on an FCC survey using the same sampling areas and weights that were used by the BLS in constructing the 1986 Consumer Price Index.<sup>4</sup> In October 2004 the national average for the representative total residential service charge was \$24.31 monthly. The average charge for connecting new phone service was \$42.59.

Table 7.7 presents average monthly local rates for single-line business customers in urban areas. Like the residential rates presented above, they are based on an FCC survey using the same sampling areas and weights used by the BLS in constructing the 1986 Consumer Price Index. In October 2004, the representative average monthly charge was \$43.75, while the average charge for connecting phone service was \$74.17.

Table 7.8 contains average revenue per minute for interstate calls. These estimates show that billed revenue per minute has declined over time for both international and domestic services.

### Standard Deviation Analysis of Residential Rates

In October 2003, the Federal Communications Commission adopted a recommendation by the Federal-State Joint Board on Universal Service establishing an annual adjusted nationwide urban rate benchmark for purposes of determining universal service support for non-rural carriers. This benchmark is used by the states and the Commission as a tool to assess the reasonable comparability of rates in rural and high-cost areas served by non-rural carriers to

---

Service" (NAICS 517110114) and "Telephone Communications except Radiotelephone" is now referred to as "Wired Telecommunications Carriers".

- 4 The form used in conducting the 2003 urban rate survey has been revised from previous years. Specifically, a more detailed breakout of carriers' surcharges and taxes now appear as separate line items on the survey instrument. All carriers are now required to submit all line-item data in terms of dollar amounts (whereas before some line items were reported as percentages). In addition, local rates pertaining to multiline-business customers are no longer requested. These changes to the survey form allow for more accurate estimates of the total monthly recurring costs for basic local residential and single-line business service. Note that all estimates for 2002 and 2003 reflect usage of the revised survey form, while estimates for years 2001 and prior reflect those obtained from the previous survey instrument.

nationwide urban rates.<sup>5</sup> The urban rate benchmark adopted by the Commission is based upon the most recent average urban residential rate as shown in Table 7.9.

Because of the great variation in urban rates nationwide, the Commission adopted a “standard deviation analysis” which measures the dispersion of urban rates from the average. As such, an urban rate benchmark level of two (weighted) standard deviations above the (weighted) average urban rate is used. Table 7.10 presents the results of such a standard deviation analysis for the residential rates reported in the Urban Rate Survey as of October 15, 2004. The average, plus the two standard deviation benchmark, is \$34.21. Table 7.10 shows the historical trend in the standard deviation analysis for the years 1993-2004. Over this period the average, plus the two standard deviation benchmark, rose by 20%.

### Subscriber Line and Access Charges

Long distance companies rely on the loops, switches, and transport facilities of local telephone companies for access to their customers. As a result, local telephone companies recover a portion of their costs from long distance companies accessing their networks. Both the manner in which these access charges have been assessed and the proportion of the costs they have recovered have varied considerably over time.

In the early 1980s, AT&T provided about three-quarters of the nation's local telephone service and almost all interstate long distance service. Because revenue sharing was largely an internal process for AT&T, it was able to charge prices above cost for long distance calls and share the revenues with local telephone companies. These transfers, while reducing the pressures on the local companies to raise monthly local rates, contributed to inefficiently high long distance rates. The high rates were responsible for suppressing demand for long distance calls and inducing large corporations to bypass the public switched network. Moreover, while such revenue sharing arrangements were sustainable in an industry where one firm monopolized both long distance and local service, they were not compatible with a competitive long distance industry.

In mid-1984, the FCC, in cooperation with a Federal-State Joint Board comprised of both federal and state regulators, introduced sweeping changes to the way that local companies charged for their services. The historic method of sharing revenues was replaced with a new system of access charges that provided a uniform method for local telephone companies to charge for the origination and termination of interstate traffic on their local networks. In particular, monthly subscriber line charges (SLCs) were introduced to recover a portion of the fixed costs of the local telephone companies’ loops directly from end users on a per-line basis. Since local telephone companies were required to reduce their charges to long distance carriers -- dollar for dollar -- the introduction of SLCs permitted reductions in implicit subsidies from long

---

5 See *Federal-State Joint Board on Universal Service*, CC. Docket No. 96-45, Order on Remand, Further Notice of Proposed Rulemaking, and Memorandum Opinion and Order, 18 FCC Rcd 22559, 22607-22610, paras. 80-82 (2003), *remanded*, *Qwest Communications Int’l, Inc. v. FCC*, Nos.03-9617, 04-9518, 04-9519, 2005 WL 41969 (10<sup>th</sup> Cir. Feb. 23, 2005).



distance service to local service. The rebalancing of prices between local service and interstate long distance calls during the 1980s had a fundamental impact on the telephone industry as the price of long distance service fell and the volume of long distance calling surged.

In mid-1997, as part of its implementation of the 1996 Telecommunications Act, the FCC introduced further interstate access charge reform. Presubscribed interexchange carrier charges (PICCs) were created in order to allow local carriers to recover the remaining portion of their fixed loop costs from long distance carriers on a per-line, instead of a per-minute, basis. A further access charge reform was adopted on May 31, 2000, which eliminated the PICC and consolidated it with the SLC. This took effect on July 1, 2000.<sup>6</sup>

Average monthly SLCs and PICCs are shown in Table 7.11 and average per-minute rates charged to long distance carriers are shown in Table 7.12. Both tables report historical averages for all local exchange carriers (LECs) that file access tariffs subject to price-cap regulation and LECs in the National Exchange Carrier Association (NECA) pool. These LECs control over 98% of the industry's regulated access lines. Current per-line charges and per-minute charges are reported for each of the carriers in Tables 7.13 and 7.14, respectively.

The averages in Table 7.12 clearly illustrate the effectiveness of access reform in reducing the prices long distance carriers pay per minute for access to the local telephone companies' networks. The reductions in per-minute access prices over time have been a major contributing factor to reductions in long distance prices.

---

6 Although the changes took effect on July 1, some companies made subsequent adjustments to their tariffs, which did not take effect until August 11.

**Table 7.1**  
**Long-Term Changes for Various Price Indices**  
**(Annual Rates of Change)**

	1954 - 2004	1994 - 2004
CPI All Items	4.0 %	2.5 %
CPI All Services	4.9	3.2
CPI Telephone Services **	1.7	-0.1
CPI Major Categories:		
- Food & Beverages	*	2.6
- Housing	*	2.7
- Apparel	2.1	-1.0
- Transportation	3.7	2.0
- Medical Care	5.9	3.9
- Recreation	*	1.6
- Other Goods & Services	*	4.4
CPI Public Transportation	5.0	2.0
CPI Utility Natural Gas Service	5.2	5.2
CPI Electricity	3.3	1.2
CPI Sewer & Water Maintenance	5.6	3.5
CPI Postage	4.7	2.8

\* Series not established until after 1954.

\*\* The CPI telephone service index was revised in December of 1997.

Source: Bureau of Labor Statistics.

**Chart 7.1**

**CPI All Items and CPI Telephone Services**

1982 - 1984 = 100

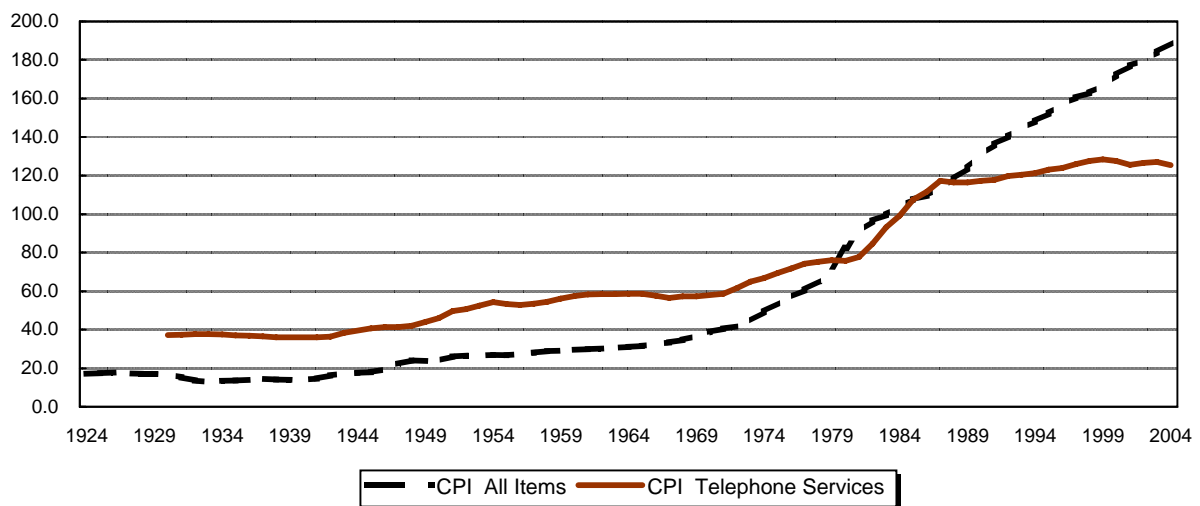

**Table 7.2**  
**Annual Changes in Major Price Indices**

	GDP Chain-type Price Index	CPI - All Items	CPI - Telephone Services
1978	7.3 %	9.0 %	0.9 %
1979	8.7	13.3	0.7
1980	9.7	12.5	4.6
1981	8.3	8.9	11.7
1982	5.2	3.8	7.2
1983	3.4	3.8	3.6
1984	3.6	3.9	9.2
1985	2.8	3.8	4.7
1986	2.3	1.1	2.7
1987	2.9	4.4	-1.3
1988	3.7	4.4	1.3
1989	3.5	4.6	-0.3
1990	4.1	6.1	-0.4
1991	3.1	3.1	3.5
1992	2.1	2.9	-0.3
1993	2.3	2.7	1.8
1994	2.2	2.7	0.7
1995	2.0	2.5	1.2
1996	1.9	3.3	2.1
1997	1.5	1.7	0.2
1998	1.1	1.6	0.3 *
1999	1.5	2.7	0.4
2000	2.3	3.4	-2.3
2001	2.5	1.6	1.3
2002	1.5	2.4	0.2
2003	1.7	1.9	-2.7
2004	2.4	3.3	-2.5

\* The CPI telephone service index was revised in December of 1997.

Note: All values calculated as the percent change from December of the previous year through December of the year shown, except the GDP price index, which is based on changes from 4th quarter to 4th quarter.

Sources: Bureau of Labor Statistics and Bureau of Economic Analysis.

**Chart 7.2**

**CPI All Items and Telephone Services**

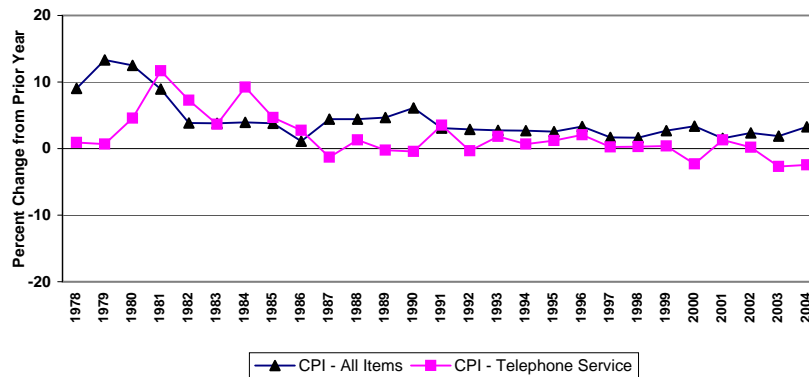

**Table 7.3**  
**Annual Changes in Price Indices for**  
**Local and Long Distance Telephone Services**

	Local Residential Service		Toll Service *			
	CPI	PPI	Interstate		Intrastate	
			CPI	PPI	CPI	PPI
1978	1.4 %	3.1 %	-0.7 %	0.0 %	1.3 %	0.1 %
1979	1.7	1.6	-0.8	-0.9	0.1	-0.7
1980	7.0	7.1	3.4	5.5	-0.6	2.3
1981	12.6	15.6	14.6	15.9	6.2	8.0
1982	10.8	9.0	2.7	3.9	4.2	1.7
1983	3.1	0.2	1.4	0.0	7.4	3.9
1984	17.2	10.4	-4.3	-5.1	3.6	3.8
1985	8.9	12.4	-3.7	-3.0	0.6	2.1
1986	7.1	8.9	-9.4	-10.0	0.3	-3.5
1987	3.3	2.6	-12.4	-11.8	-3.0	-3.0
1988	4.5	4.6	-4.2	-2.1	-4.2	-3.8
1989	0.6	1.9	-1.3	-1.7	-2.6	0.5
1990	1.0	1.5	-3.7	-0.1	-2.2	-2.2
1991	5.1	2.1	1.3	-1.3	-1.5	-2.6
1992	0.5	-0.2	-1.3	1.0	-2.4	1.3
1993	1.0	0.8	6.5	3.8	0.2	-1.1
1994	-0.3	0.7	5.4	6.1	-1.0	-1.4
1995	2.6	**	0.1	**	-3.8	**
1996	0.9	0.2	3.7	0.7	6.1	0.9
1997	1.0	0.2	-4.3	7.8	2.8	-4.3
1998	1.3	-0.1	-0.8	-0.4	1.5	-3.7
1999	2.8	0.2	-0.7	2.3	-1.6	-2.7
2000	5.5	1.6	-11.2	-4.3	-6.0	0.1
2001	4.5	2.2	2.0	-5.5	-1.7	0.7
2002	5.3	2.2	-5.9	-17.7	-6.1	0.8
2003	2.6	2.0	-10.9	-2.5	-9.4	-12.5
2004	1.1	0.6	-8.7	0.7	-6.6	-2.9

Source: Bureau of Labor Statistics.

\* CPI toll indices represent rates for households. Through 1994, PPI toll indices represent rate changes for both business and residential consumers. Since 1995, PPI indices reflect rates for residential customers.

\*\* The PPI telephone indices were revised in June of 1995. The series are not comparable.

Note: All values calculated as the percent change from December of the previous year through December of the year shown.

**Chart 7.3**

**CPI Telephone Service Price Indices**

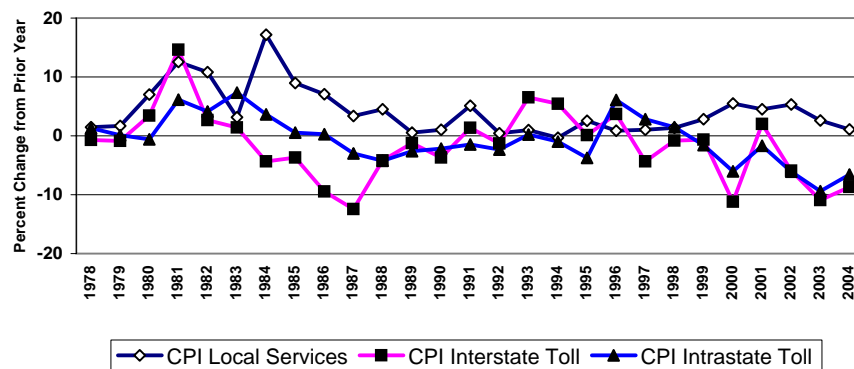

**Table 7.4**  
**Consumer Price Indices**  
**(December 1997 = 100)**

	All Goods and Services	Telephone Services	Land-line telephone services, local charges	Land-line telephone services, long distance charges	Land-line interstate toll calls	Land-line intrastate toll calls	Wireless Telephone Services
<b>BLS Series ID</b>	CUUR0000SA0	CUUR0000SEED	CUUR0000SEED01	CUUR0000SEED02	CUUR0000SS27051	CUUR0000SS27061	CUUR0000SEED03
1999 January	101.9	100.7	102.2	99.9	99.3	101.3	90.9
February	102.0	100.4	102.0	99.5	99.1	100.7	89.7
March	102.3	100.2	102.3	98.9	98.4	100.3	89.0
April	103.0	100.0	100.9	99.8	99.5	100.7	87.8
May	103.0	99.6	102.7	97.5	96.4	100.2	85.8
June	103.0	99.7	103.2	97.4	96.3	100.2	84.0
July	103.3	99.5	103.7	96.7	95.3	100.0	82.9
August	103.6	99.8	103.8	97.1	95.9	99.8	82.3
September	104.1	99.6	103.7	96.8	95.9	99.2	82.6
October	104.3	99.8	103.5	97.4	96.9	98.8	82.0
November	104.3	100.6	103.9	98.7	99.1	99.2	81.2
December	104.3	100.7	104.2	98.6	98.5	99.9	81.1
2000 January	104.6	100.9	104.8	98.5	98.3	100.1	80.6
February	105.3	99.4	104.9	95.5	94.0	99.2	79.7
March	106.1	98.9	105.1	94.4	93.1	98.5	79.2
April	106.2	98.6	105.2	93.7	92.4	97.8	78.9
May	106.3	98.5	105.3	93.4	92.0	97.6	78.2
June	106.9	97.2	105.8	90.6	89.0	95.0	76.8
July	107.1	98.2	107.3	91.3	89.8	95.7	74.9
August	107.1	98.9	109.5	90.7	89.2	95.1	73.7
September	107.7	97.0	108.5	87.9	86.2	92.0	72.8
October	107.9	98.3	109.8	89.4	87.9	92.9	73.0
November	107.9	97.5	110.3	87.2	85.0	91.9	72.9
December	107.9	98.4	110.0	89.5	87.5	93.9	71.1
2001 January	108.6	98.8	110.5	89.9	88.0	94.2	68.9
February	109.0	98.7	110.7	89.5	87.6	93.7	68.9
March	109.2	99.4	110.9	90.7	89.0	94.5	68.7
April	109.7	99.0	111.9	89.1	87.2	93.1	68.8
May	110.2	98.7	112.1	88.2	86.2	92.6	68.5
June	110.4	99.0	112.3	88.7	86.7	93.0	68.1
July	110.0	99.6	113.2	88.9	86.8	93.0	68.6
August	110.0	99.6	113.9	88.5	86.4	92.7	68.1
September	110.5	99.2	114.1	87.6	85.5	92.0	67.2
October	110.2	99.9	114.6	88.5	86.4	92.9	67.1
November	110.0	99.6	114.8	87.6	85.5	92.2	67.5
December	109.5	99.7	114.9	87.9	85.8	92.3	67.2
2002 January	109.8	100.3	115.7	88.2	86.2	92.6	67.5
February	110.2	100.3	116.1	87.9	85.8	92.6	67.5
March	110.8	99.1	114.1	87.0	85.0	91.5	67.5
April	111.5	98.2	114.0	85.1	82.7	90.1	67.6
May	111.5	99.3	116.8	85.2	82.6	90.4	66.7
June	111.5	99.2	116.9	85.0	82.4	90.1	66.6
July	111.7	99.5	118.7	84.0	81.3	89.1	67.0
August	112.0	100.6	120.2	84.7	82.6	89.1	67.8
September	112.2	100.1	120.4	83.7	81.4	88.2	67.5
October	112.4	99.9	120.6	83.0	80.7	87.5	67.9
November	112.4	99.8	120.8	82.7	80.7	87.0	67.5
December	112.2	99.9	121.0	82.6	80.7	86.7	67.4
2003 January	112.6	100.4	121.3	83.4	81.9	87.0	67.6
February	113.5	100.5	121.2	83.5	82.2	86.9	67.7
March	114.2	99.7	121.7	81.5	79.8	85.1	67.6
April	113.9	98.7	121.9	79.2	77.4	83.1	67.5
May	113.7	98.1	122.0	77.9	76.0	81.8	67.5
June	113.8	97.5	122.2	76.7	74.6	80.8	66.3
July	114.0	98.1	123.1	77.2	75.6	80.8	66.2
August	114.4	97.8	123.7	76.0	74.0	79.7	66.1
September	114.8	97.4	123.8	75.2	73.3	78.9	66.1
October	114.6	97.1	124.0	74.3	72.1	78.7	66.1
November	114.3	97.2	124.2	74.1	71.8	78.3	66.7
December	114.2	97.2	124.1	74.3	72.0	78.6	66.5
2004 January	114.8	97.0	124.4	73.9	71.6	78.0	66.3
February	115.4	97.1	124.2	73.9	71.6	77.8	66.6
March	116.1	96.7	124.2	73.1	70.6	77.2	66.5
April	116.5	96.5	123.9	72.8	70.1	77.2	66.4
May	117.2	95.9	124.2	71.3	68.8	75.5	66.5
June	117.6	95.8	124.2	71.2	68.4	75.4	66.4
July	117.4	95.6	124.7	70.1	67.6	74.2	66.5
August	117.5	95.0	124.7	68.7	66.0	72.9	66.5
September	117.7	95.3	124.9	69.6	67.0	73.9	66.3
October	118.4	94.6	125.2	68.3	65.7	72.6	65.5
November	118.4	94.9	125.1	69.3	66.4	74.0	65.5
December	118.0	94.8	125.5	68.6	65.7	73.4	65.6
2005 January	118.2	94.8	125.9	68.5	65.7	72.9	65.3
February	118.9	95.1	126.9	68.5	65.3	73.8	65.4
March	119.8	95.0	127.4	67.9	64.9	72.5	65.2
April	120.6	95.3	127.8	68.4	64.9	73.4	65.2
May	120.5	94.8	127.3	67.5	64.0	72.6	65.2
June	120.6	94.6	127.5	67.1	63.7	72.1	65.2

Note: Figures for All Goods and Services, Local Telephone Service, Interstate Toll Service, and Intrastate Toll Service after May, 2000 are converted from 1982-1984 base index series reported by the Bureau of Labor Statistics. Historical data on these series based upon the 1982-1984 index for January, 1972 through May, 2000 can be found in the Industry Analysis and Technology Division, Wireline Competition Bureau, *Monitoring Report* (October 2002).

**Table 7.5**  
**Producer Price Indices**  
**(June 1995 = 100)**

	Wired Telecommunication s Carrier	Local Service, except Private Lines	Residence Local Service	Business Local Service	Coin Local Service	Other Local Service
<b>NAICS Series ID</b>	<b>517110</b>	<b>5171101</b>	<b>51711011</b>	<b>51711012</b>	<b>51711013</b>	<b>51711014</b>
1995 June	100.0	100.0	100.0	100.0	100.0	100.0
July	102.8	100.0	100.0	100.0	100.0	100.0
August	100.7	100.0	100.0	100.0	100.0	100.0
September	100.6	100.1	100.0	100.2	100.6	100.0
October	100.4	100.0	99.8	100.2	100.6	100.0
November	99.6	100.0	99.8	100.2	100.6	100.0
December	99.6	100.0	99.8	100.2	100.6	100.0
1996 January	99.3	100.0	99.8	100.1	100.6	100.0
February	99.6	100.0	99.8	100.2	100.6	100.0
March	99.5	100.1	99.8	100.2	101.9	100.0
April	99.7	100.1	99.8	100.2	101.9	100.0
May	99.5	100.1	99.8	100.2	101.9	100.0
June	99.9	100.2	100.0	100.2	101.9	100.0
July	100.3	100.3	100.0	100.4	102.0	100.0
August	100.6	100.4	100.0	100.5	102.0	100.0
September	100.5	100.4	100.0	100.5	102.0	100.0
October	100.4	100.4	100.0	100.5	102.0	100.0
November	100.1	100.4	100.0	100.5	102.0	100.0
December	99.5	100.4	100.0	100.5	102.0	100.0
1997 January	100.5	100.4	100.0	100.5	102.0	100.0
February	99.8	100.4	100.0	100.5	102.0	100.0
March	99.0	100.3	100.0	100.5	102.0	100.0
April	99.2	100.4	100.0	100.6	102.0	100.0
May	99.9	100.5	100.2	100.7	102.1	100.0
June	100.4	100.5	100.2	100.7	102.1	100.0
July	100.1	100.4	100.1	100.5	102.1	100.0
August	100.4	100.4	100.1	100.5	102.1	100.0
September	99.3	100.4	100.1	100.5	102.1	100.0
October	99.0	100.4	100.2	100.5	102.1	100.0
November	99.0	100.5	100.2	100.5	102.1	103.6
December	99.1	100.4	100.2	100.5	101.4	103.6
1998 January	99.2	100.5	100.2	100.6	101.7	103.6
February	99.0	100.5	100.2	100.6	101.7	103.6
March	98.7	100.5	100.2	100.6	101.7	103.6
April	98.6	100.5	100.2	100.6	101.7	103.6
May	98.7	100.4	100.0	100.5	101.7	103.6
June	98.2	100.3	100.0	100.4	101.7	103.6
July	99.0	100.3	100.1	100.3	101.7	103.6
August	98.7	100.3	100.1	100.3	101.7	103.6
September	98.5	100.3	100.1	100.4	101.7	103.6
October	97.9	100.3	100.1	100.3	101.7	103.6
November	97.3	100.3	100.1	100.3	101.7	103.6
December	97.4	100.3	100.1	100.4	101.7	103.6
1999 January	96.9	100.4	100.2	100.4	101.7	103.6
February	96.2	100.4	100.2	100.5	101.7	103.6
March	96.6	100.4	100.2	100.5	101.7	103.6
April	97.3	100.5	100.2	100.5	101.7	103.6
May	97.0	100.5	100.2	100.5	101.7	103.6
June	97.1	100.5	100.2	100.5	101.7	103.6
July	95.5	100.5	100.2	100.5	101.8	104.0
August	95.8	100.5	100.2	100.5	101.8	104.0
September	95.7	100.5	100.4	100.5	101.8	104.0
October	95.2	100.5	100.4	100.5	101.8	104.0
November	94.3	100.5	100.4	100.5	101.8	104.0
December	94.5	100.5	100.3	100.5	101.8	104.0

**Table 7.5**  
**Producer Price Indices**  
**(June 1995 = 100)**

	Wired Telecommunication s Carrier	Local Service, except Private Lines	Residence Local Service	Business Local Service	Coin Local Service	Other Local Service
<b>NAICS Series ID</b>	<b>517110</b>	<b>5171101</b>	<b>51711011</b>	<b>51711012</b>	<b>51711013</b>	<b>51711014</b>
2000 January	94.8	100.6	100.3	100.6	101.8	104.0
February	94.1	100.6	100.3	100.6	101.8	104.0
March	94.8	100.7	100.3	100.9	101.8	104.0
April	94.1	100.7	100.5	100.7	101.5	104.0
May	93.4	100.7	100.6	100.6	101.9	104.0
June	94.1	100.8	100.8	100.5	102.3	104.0
July	94.0	101.3	101.7	100.6	102.7	104.0
August	94.0	101.3	101.7	100.6	103.2	104.0
September	93.8	101.5	101.9	100.6	103.6	104.2
October	93.4	101.4	101.9	100.5	103.6	104.2
November	93.0	101.4	101.9	100.5	103.6	104.2
December	93.1	101.4	101.9	100.5	103.6	104.2
2001 January	92.2	101.4	101.9	100.5	103.6	104.5
February	92.0	101.5	101.9	100.5	103.6	104.5
March	92.0	101.5	101.9	100.5	103.6	104.5
April	91.9	101.9	102.5	100.7	103.5	104.5
May	91.8	101.9	102.6	100.7	103.4	104.5
June	91.4	102.0	102.9	100.7	103.6	104.5
July	91.5	102.7	104.4	100.7	103.7	104.8
August	91.8	102.8	104.4	100.7	103.9	104.8
September	92.0	102.9	104.5	100.7	104.1	104.8
October	90.1	102.9	104.5	100.8	104.3	104.8
November	90.1	102.9	104.5	100.8	104.3	104.8
December	89.2	102.9	104.5	100.8	104.3	104.8
2002 January	88.4	103.4	105.2	101.0	104.3	104.8
February	88.0	103.4	105.2	101.0	104.3	104.8
March	87.9	103.4	105.3	101.0	104.3	104.8
April	87.5	103.4	105.4	101.0	104.3	104.8
May	87.8	103.4	105.3	101.0	104.3	104.8
June	87.7	103.5	105.5	101.1	104.3	104.8
July	87.4	104.0	106.1	101.1	104.3	119.5
August	87.8	104.0	106.1	101.2	104.3	119.5
September	87.7	104.0	106.2	101.1	103.9	119.9
October	85.5	104.0	106.2	101.1	103.9	119.9
November	86.4	103.9	106.2	101.1	103.9	119.9
December	86.0	104.0	106.2	101.1	103.9	119.9
2003 January	85.7	103.9	106.2	101.1	103.9	119.9
February	85.8	103.9	106.2	101.1	103.9	119.9
March	85.8	104.0	106.2	101.1	103.9	119.9
April	85.5	104.5	106.8	101.5	103.9	119.9
May	85.9	104.8	107.4	101.6	103.9	119.9
June	85.9	105.0	107.9	101.6	103.9	119.9
July	86.0	105.2	108.2	101.6	103.9	120.3
August	86.1	105.2	108.2	101.6	103.9	120.3
September	85.7	105.2	108.2	101.6	103.9	120.3
October	85.2	105.2	108.3	101.6	103.9	120.3
November	84.7	105.2	108.3	101.6	103.9	120.3
December	84.1	105.2	108.3	101.6	103.9	120.3
2004 January	84.5	105.4	108.6	101.6	103.9	120.3
February	84.0	105.4	108.6	101.6	103.9	120.3
March	84.1	105.4	108.6	101.6	103.9	120.3
April	83.9	105.4	108.6	101.6	103.9	120.3
May	83.7	105.4	108.6	101.6	103.9	120.3
June	83.8	105.4	108.6	101.6	103.9	120.3
July	83.6	105.4	108.6	101.7	103.9	120.3
August	83.7	105.4	108.6	101.7	103.9	120.3
September	83.5	105.5	108.7	101.7	103.9	120.5
October	83.3	105.5	108.8	101.7	103.9	121.0
November	83.2	105.6	108.9	101.7	103.9	121.0
December	83.0	105.6	109.0	101.7	103.9	121.0
2005 January	83.3	106.0	109.6	101.9	103.9	121.0
February*	82.5	106.0	109.7	101.8	103.9	121.0
March*	82.9	106.0	109.7	101.8	103.9	121.0
April*	83.2	106.0	109.7	102.0	103.3	121.0
May*	83.2	106.1	109.7	102.0	103.3	121.0

\* Subject to revision.

**Table 7.5**  
**Producer Price Indices - Continued**  
**(June 1995 = 100)**

	Public Switched Toll Service	Residence Switched Toll Service	Intrastate Residence Switched Toll Service	Interstate Residence Switched Toll Service	International Residence Switched Toll Service	Business Switched Toll Service	Business Switched Access Toll Service
<b>NAICS Series ID</b>	<b>5171102</b>	<b>51711021</b>	<b>517110211</b>	<b>517110212</b>	<b>517110213</b>	<b>51711022</b>	<b>517110221</b>
1995 June	100.0	100.0	100.0	100.0	100.0	100.0	100.0
July	105.2	102.6	101.2	105.2	99.4	108.2	104.0
August	101.3	101.3	101.1	103.7	95.7	101.4	101.4
September	101.0	101.0	103.2	100.1	97.2	101.0	102.1
October	100.8	102.0	105.8	100.9	96.4	99.5	100.3
November	99.3	99.7	102.9	98.1	94.3	98.8	99.2
December	99.1	100.1	104.2	96.3	97.1	98.0	98.4
1996 January	98.8	99.6	101.6	99.3	95.0	97.8	98.7
February	99.3	100.3	104.7	98.2	95.0	98.0	99.0
March	99.0	101.3	106.3	98.8	92.9	96.3	96.5
April	99.3	100.6	104.2	98.6	93.3	97.8	98.4
May	98.8	100.8	106.0	97.9	93.8	96.5	96.7
June	99.5	101.2	106.0	98.2	94.2	97.5	97.2
July	100.2	102.8	106.4	102.3	92.8	97.1	97.4
August	100.9	103.3	110.4	99.2	90.5	98.0	99.4
September	100.6	102.1	107.8	98.1	89.3	98.9	100.3
October	100.4	101.2	104.0	101.3	85.9	99.4	102.5
November	99.9	100.1	105.7	99.1	79.8	99.7	101.3
December	98.8	99.2	105.1	97.0	77.8	98.2	99.2
1997 January	100.6	102.7	103.5	105.4	82.0	98.0	100.1
February	99.3	101.7	103.1	104.1	79.6	96.4	98.8
March	97.7	99.5	102.2	99.0	80.2	95.7	98.3
April	98.2	100.2	101.0	102.2	80.1	95.8	98.7
May	99.3	101.4	101.8	105.0	80.1	96.9	100.7
June	100.3	101.8	101.4	104.9	84.4	98.5	103.2
July	99.7	102.2	99.9	107.0	85.1	96.7	103.0
August	100.4	103.4	100.9	107.1	85.6	96.9	104.2
September	98.4	100.9	100.5	104.2	85.6	95.5	103.2
October	97.8	99.4	100.7	102.0	84.7	95.8	103.3
November	97.6	98.2	103.9	97.3	80.7	96.9	104.6
December	97.9	99.7	100.6	104.6	83.4	95.8	104.4
1998 January	98.0	100.5	99.0	107.2	82.7	95.0	102.9
February	97.7	100.2	96.7	110.0	76.8	94.6	103.0
March	97.2	100.8	94.0	115.1	78.1	93.0	100.5
April	97.0	99.1	97.8	107.3	78.0	94.4	103.0
May	97.2	99.9	99.2	107.3	79.6	94.0	102.7
June	96.4	98.9	99.3	105.3	77.6	93.5	102.2
July	97.9	100.9	99.0	108.7	76.3	94.3	103.4
August	97.2	99.6	97.8	109.1	76.7	94.3	102.3
September	96.8	98.7	97.2	108.3	74.2	94.6	105.8
October	95.7	98.9	97.5	107.8	76.4	92.0	102.6
November	94.6	96.3	96.9	102.4	73.2	92.5	102.3
December	94.8	96.2	96.9	104.2	68.3	93.1	103.4
1999 January	93.9	97.3	97.2	105.0	72.7	89.9	100.0
February	92.5	95.4	96.4	102.0	69.6	89.1	99.7
March	93.3	96.9	97.0	106.0	68.0	89.0	100.0
April	94.5	97.6	96.6	108.0	69.1	90.8	101.2
May	93.9	97.3	96.8	106.8	69.5	89.9	100.5
June	94.2	97.4	96.7	107.2	69.3	90.5	101.9
July	91.1	98.4	97.2	108.7	71.6	82.4	93.8
August	91.7	99.4	97.5	110.1	73.9	82.5	95.8
September	91.4	99.0	96.6	110.1	73.1	82.4	94.8
October	90.5	97.6	96.9	107.5	69.7	82.1	94.1
November	88.8	95.4	95.2	104.0	67.0	80.9	92.4
December	89.3	95.8	94.3	106.6	65.8	81.5	93.4



**Table 7.5**  
**Producer Price Indices - Continued**  
**(June 1995 = 100)**

	Public Switched Toll Service	Residence Switched Toll Service	Intrastate Residence Switched Toll Service	Interstate Residence Switched Toll Service	International Residence Switched Toll Service	Business Switched Toll Service	Business Switched Access Toll Service
<b>NAICS Series ID</b>	<b>5171102</b>	<b>51711021</b>	<b>517110211</b>	<b>517110212</b>	<b>517110213</b>	<b>51711022</b>	<b>517110221</b>
2000 January	89.7	96.5	94.8	107.4	67.5	81.6	95.4
February	88.4	94.1	96.2	100.1	65.9	81.6	92.9
March	89.7	96.2	95.0	105.9	68.2	82.1	95.3
April	88.3	94.6	94.4	102.8	67.0	80.8	93.4
May	87.0	92.9	93.6	99.3	65.7	80.0	93.2
June	88.3	95.1	94.4	104.1	67.0	80.3	94.0
July	87.8	94.3	93.8	102.1	68.0	80.0	94.6
August	87.7	94.2	93.8	102.2	67.2	80.0	94.5
September	87.3	94.8	93.9	104.7	64.5	78.4	92.6
October	86.6	93.2	93.5	101.7	61.6	78.8	93.1
November	85.6	92.6	93.5	101.7	58.4	77.3	91.5
December	85.9	93.0	93.7	101.8	60.2	77.5	91.1
2001 January	84.2	92.2	93.3	107.4	60.9	74.7	87.6
February	83.8	92.1	94.1	99.5	61.8	73.9	87.9
March	83.9	92.4	94.7	98.2	61.3	73.8	87.5
April	83.4	92.1	94.3	98.6	61.3	73.0	87.2
May	83.1	92.2	94.3	98.2	60.4	72.2	85.8
June	82.4	91.4	95.2	98.9	57.4	71.6	84.7
July	81.9	91.3	95.6	96.9	57.9	70.7	84.3
August	82.5	92.8	95.8	96.0	54.8	70.2	83.2
September	82.7	91.7	95.9	101.2	52.9	72.0	84.3
October	79.2	88.4	94.9	92.2	49.7	68.2	80.5
November	79.1	89.0	95.5	94.7	45.6	67.4	77.6
December	77.4	88.2	96.0	92.4	44.5	64.6	74.6
2002 January	75.7	86.7	95.4	89.1	43.9	62.7	72.7
February	75.0	85.2	95.8	85.4	42.4	62.8	73.3
March	74.6	84.5	95.6	84.8	40.2	62.8	73.6
April	73.8	83.9	95.3	82.9	41.2	61.9	73.4
May	74.5	83.5	95.3	82.1	40.6	63.7	73.7
June	74.2	83.3	95.1	81.3	41.6	63.3	74.3
July	73.3	83.1	94.7	80.9	42.1	61.5	72.1
August	74.1	84.1	96.9	81.5	42.3	62.0	72.4
September	73.8	83.0	96.9	78.8	41.4	62.8	72.8
October	69.7	77.1	96.8	63.6	39.4	60.7	71.1
November	71.4	80.9	96.4	74.9	38.3	60.2	69.8
December	70.7	80.9	95.7	75.4	38.5	58.6	69.1
2003 January	70.0	79.9	95.6	73.0	38.2	58.3	68.5
February	70.4	79.7	87.4	81.2	37.2	59.2	68.9
March	70.2	79.8	87.4	81.6	37.0	58.7	67.9
April	69.4	78.2	86.9	78.2	35.6	58.9	68.7
May	69.8	79.5	87.1	82.2	34.4	58.3	67.1
June	69.7	78.9	87.1	80.7	33.8	58.7	68.3
July	69.8	79.4	86.9	81.3	36.3	58.4	67.0
August	69.9	79.5	86.7	82.2	35.4	58.5	67.2
September	69.3	78.1	85.9	79.8	33.9	58.7	67.7
October	68.3	77.6	85.4	79.5	32.5	57.4	66.5
November	67.4	76.1	84.7	76.5	31.8	57.0	64.9
December	66.3	74.6	83.7	73.5	31.3	56.3	64.6
2004 January	66.7	75.4	83.1	76.6	30.8	56.4	64.7
February	65.9	74.1	82.6	73.1	31.4	56.1	64.3
March	66.1	74.7	82.2	76.4	29.1	55.8	63.9
April	65.8	74.4	82.1	75.2	29.9	55.5	63.4
May	65.4	74.3	82.0	75.3	29.1	54.9	62.5
June	65.5	74.3	82.1	75.7	28.5	55.0	62.9
July	65.2	74.4	82.3	75.1	29.5	54.2	62.4
August	65.3	75.0	82.5	76.8	29.6	53.9	62.0
September	64.9	74.3	81.9	75.7	28.7	53.8	61.8
October	64.5	74.5	82.2	75.9	28.6	52.8	60.4
November	64.2	73.7	81.9	75.1	26.7	52.9	61.1
December	63.7	73.2	81.3	74.0	27.0	52.6	60.2
2005 January	64.0	73.7	81.5	74.8	28.0	52.5	59.9
February*	62.6	71.7	80.3	70.6	27.6	51.8	59.3
March*	63.3	73.6	81.0	74.9	28.3	51.1	59.0
April*	63.8	74.0	81.1	75.5	28.9	51.8	59.3
May*	63.8	74.6	81.2	77.7	28.1	51.0	58.0

**Table 7.5**  
**Producer Price Indices - Continued**  
**(June 1995 = 100)**

	Outbound Business Switched Access Toll Service	Intrastate Business Switched Access Toll Service, Outbound	Interstate Business Switched Access Toll Service, Outbound	International Business Switched Access Toll Service, Outbound	Inbound Business Switched Access Toll Service	Intrastate Business Switched Access Toll Service, Inbound	Interstate Business Switched Access Toll Service, Inbound	International Business Switched Access Toll Service, Inbound
<b>NAICS Series ID</b>	<b>5171102211</b>	<b>51711022111</b>	<b>51711022112</b>	<b>51711022113</b>	<b>5171102212</b>	<b>51711022121</b>	<b>51711022122</b>	<b>51711022123</b>
1995 June	100.0	100.0	100.0	100.0	100.0	100.0	100.0	100.0
July	103.8	100.6	102.7	116.4	104.4	100.6	107.5	94.6
August	101.3	100.7	102.7	99.2	101.6	100.7	101.8	103.9
September	103.1	101.0	103.3	109.4	100.3	98.9	101.1	92.4
October	99.4	100.8	98.9	97.0	101.9	98.3	104.1	99.3
November	99.4	100.8	98.5	97.9	98.9	99.5	99.5	95.5
December	99.2	100.3	98.5	98.9	97.1	101.0	93.5	107.1
1996 January	99.1	100.9	95.9	102.7	98.0	96.2	95.6	106.6
February	98.3	101.5	96.5	94.0	100.1	97.4	98.8	101.2
March	96.2	100.7	93.7	88.7	97.0	95.3	90.4	93.4
April	98.0	101.2	94.8	96.3	99.0	95.9	94.9	91.0
May	97.8	101.6	95.1	93.9	94.7	91.2	92.3	88.1
June	97.5	101.1	96.5	87.6	96.5	96.6	90.0	93.9
July	97.2	101.6	95.3	88.8	97.7	95.6	89.6	93.2
August	99.7	102.0	101.6	88.5	98.9	91.4	94.8	100.6
September	101.7	102.2	108.2	84.0	97.7	92.3	94.2	92.9
October	105.0	103.1	114.5	87.4	98.1	91.0	94.4	93.6
November	101.4	101.7	106.0	89.1	101.0	91.6	97.9	86.7
December	97.8	101.8	98.2	82.2	101.5	90.8	91.5	93.2
1997 January	97.6	102.6	96.1	86.6	104.4	87.1	95.6	101.5
February	97.5	102.4	98.8	81.1	101.0	90.5	95.5	91.8
March	97.9	101.0	98.2	89.1	98.9	90.3	93.0	82.8
April	98.7	100.8	100.5	88.7	98.8	90.7	92.2	90.2
May	100.7	101.3	106.5	85.8	100.8	87.8	99.0	86.9
June	103.7	100.4	113.6	90.7	102.4	86.9	100.5	91.7
July	105.9	100.4	121.0	86.0	98.1	82.2	94.0	84.4
August	107.0	100.8	124.0	85.2	99.4	81.7	97.4	79.4
September	107.9	101.9	125.9	83.1	95.2	79.7	88.9	72.5
October	107.6	102.1	124.0	86.7	95.9	80.8	87.4	74.3
November	108.3	101.7	125.9	88.3	98.2	79.5	92.0	79.8
December	108.8	103.0	126.3	87.2	96.6	75.6	90.9	73.9
1998 January	108.7	102.6	126.3	85.3	92.8	76.0	85.4	68.8
February	111.1	102.5	132.1	87.5	88.9	74.2	84.7	74.3
March	108.9	102.3	128.2	83.6	85.9	75.7	80.6	74.8
April	112.6	102.5	137.3	85.8	86.4	72.9	84.2	67.3
May	111.5	101.6	135.6	86.5	87.3	69.5	85.8	62.3
June	111.2	102.8	132.8	87.0	86.5	70.0	85.0	59.8
July	112.0	103.7	134.6	85.3	88.4	75.6	85.6	60.1
August	112.9	104.2	135.4	87.9	84.1	74.2	78.6	62.8
September	115.6	105.6	142.1	85.2	88.7	75.6	86.7	61.1
October	111.2	106.9	130.0	82.3	87.6	74.6	85.4	55.7
November	111.4	106.4	129.1	87.1	86.6	70.5	84.8	60.1
December	112.5	106.3	132.1	87.8	87.5	73.8	84.6	65.6
1999 January	108.1	104.7	122.2	88.1	86.0	75.3	79.6	69.9
February	106.4	104.5	118.4	86.2	88.0	78.0	83.4	65.2
March	107.5	104.9	120.3	88.0	87.0	74.7	82.9	65.4
April	107.9	104.3	122.2	88.1	89.4	76.5	86.8	70.9
May	107.9	104.1	120.6	92.3	87.8	74.4	83.7	75.7
June	110.5	104.7	123.8	100.2	86.9	73.6	82.4	74.5
July	100.0	102.5	104.6	84.2	83.0	70.7	74.5	79.3
August	103.2	102.9	112.9	83.5	83.0	70.0	75.3	74.4
September	101.8	102.5	110.4	82.1	82.5	69.8	74.8	69.0
October	100.0	102.3	109.6	72.6	83.7	70.5	76.1	79.9
November	98.8	101.9	108.1	69.3	81.3	68.3	72.3	74.7
December	99.3	101.9	107.0	75.4	83.1	69.7	75.0	81.2

**Table 7.5**  
**Producer Price Indices - Continued**  
**(June 1995 = 100)**

	Outbound Business Switched Access Toll Service	Intrastate Business Switched Access Toll Service, Outbound	Interstate Business Switched Access Toll Service, Outbound	International Business Switched Access Toll Service, Outbound	Inbound Business Switched Access Toll Service	Intrastate Business Switched Access Toll Service, Inbound	Interstate Business Switched Access Toll Service, Inbound	International Business Switched Access Toll Service, Inbound
<b>NAICS Series ID</b>	<b>5171102211</b>	<b>51711022111</b>	<b>51711022112</b>	<b>51711022113</b>	<b>5171102212</b>	<b>51711022121</b>	<b>51711022122</b>	<b>51711022123</b>
2000 January	102.1	102.4	109.9	85.2	83.8	70.7	76.6	76.2
February	98.5	101.5	104.8	76.9	83.2	70.2	75.7	75.0
March	101.4	103.0	113.6	69.3	84.6	76.1	74.9	80.1
April	100.0	102.0	110.5	70.5	81.9	69.5	74.6	58.9
May	100.5	102.0	110.5	74.0	80.7	68.4	72.7	56.5
June	100.6	102.2	111.1	72.6	82.6	68.8	77.4	52.0
July	101.6	102.2	110.5	80.9	82.5	68.7	77.3	51.0
August	101.6	102.2	110.8	80.3	82.2	68.3	76.6	54.1
September	100.1	102.0	110.0	73.0	79.5	61.9	74.2	51.9
October	98.9	101.8	108.2	69.6	83.1	69.4	78.2	52.9
November	97.5	101.3	105.6	68.3	81.1	67.5	75.2	46.9
December	96.9	100.8	103.0	72.4	81.1	67.2	74.8	52.5
2001 January	92.1	99.4	95.6	62.8	79.7	65.8	72.5	51.1
February	91.2	99.0	95.5	58.0	82.2	68.5	77.3	46.8
March	91.0	99.5	92.7	62.2	81.5	67.6	75.7	51.4
April	91.0	98.4	96.1	57.1	80.6	66.3	74.5	50.7
May	89.3	97.7	93.2	55.1	79.7	66.4	72.3	49.6
June	87.0	98.0	86.7	55.3	80.6	66.7	74.3	49.3
July	87.1	98.4	86.3	55.3	79.4	67.5	71.0	49.3
August	86.2	98.3	85.6	51.9	77.8	64.9	69.1	47.4
September	88.2	97.6	91.1	53.3	77.6	63.5	68.9	51.9
October	81.5	95.4	77.6	48.9	78.6	66.8	70.1	45.9
November	80.2	96.7	70.8	53.5	73.2	62.0	60.2	45.4
December	74.6	93.4	60.7	51.3	74.5	56.5	66.9	40.4
2002 January	72.6	93.3	56.2	48.9	72.7	60.8	60.8	37.4
February	72.3	93.3	55.1	49.3	75.1	62.6	64.7	37.9
March	73.3	93.1	57.4	50.9	74.1	63.2	61.9	39.8
April	72.7	92.8	54.5	53.9	74.7	60.7	65.2	36.4
May	72.4	91.7	49.7	64.2	76.1	63.3	66.2	41.0
June	72.9	92.1	52.9	61.1	76.7	62.5	67.0	41.0
July	70.5	91.9	49.4	53.4	74.8	63.2	63.5	39.4
August	69.3	91.8	48.7	48.4	77.6	64.7	68.2	42.1
September	69.7	91.8	49.0	50.2	78.0	64.9	67.6	55.1
October	68.3	91.4	48.9	43.0	75.9	62.6	64.0	58.4
November	67.7	91.0	48.2	42.2	73.6	61.0	61.5	45.7
December	66.0	90.5	44.4	40.9	74.4	60.2	63.9	45.3
2003 January	65.3	90.2	42.5	41.6	73.9	62.9	60.3	52.2
February	64.4	89.9	41.1	39.8	76.7	63.2	65.9	54.3
March	64.4	90.0	40.6	40.4	74.0	63.3	60.2	52.6
April	64.4	89.4	41.4	40.4	76.0	63.4	64.2	55.4
May	62.3	89.1	37.6	36.8	75.5	63.5	62.6	57.5
June	63.0	89.2	37.8	39.8	77.4	64.6	66.4	54.8
July	61.8	88.9	34.5	40.4	75.9	64.5	61.9	65.5
August	62.0	88.8	34.3	41.9	76.1	64.6	62.9	60.3
September	61.3	88.8	34.4	38.1	78.6	67.2	65.8	68.8
October	61.1	88.7	35.5	35.1	75.8	64.3	62.7	59.8
November	60.0	88.5	32.9	34.4	73.3	62.4	59.8	47.7
December	59.5	88.3	31.9	33.7	73.4	60.0	61.7	46.1
2004 January	59.2	88.2	32.1	32.0	74.0	61.2	62.6	43.1
February	58.3	87.2	30.4	32.7	74.5	60.0	64.6	41.7
March	58.4	88.1	30.5	30.4	73.3	60.5	62.4	35.8
April	57.8	87.5	29.4	31.0	72.9	60.9	60.9	39.6
May	57.1	86.9	28.5	30.2	71.6	60.5	58.4	39.5
June	57.4	87.1	28.7	30.9	72.5	60.2	60.6	38.8
July	57.0	87.0	27.6	31.4	71.5	59.8	58.5	40.4
August	57.1	86.7	27.9	31.5	70.6	61.0	55.6	40.4
September	56.6	86.6	27.2	30.6	70.8	61.3	56.0	39.8
October	54.7	85.0	24.9	27.9	70.3	60.9	55.3	38.5
November	55.1	86.1	25.3	27.2	71.4	61.0	58.0	35.1
December	54.7	85.4	24.2	28.3	69.8	60.2	54.7	39.0
2005 January	54.1	85.1	23.6	26.9	70.0	59.6	55.8	36.3
February*	54.1	85.2	23.7	26.7	68.1	58.7	52.4	35.7
March*	53.9	85.1	23.6	25.8	67.7	59.4	50.9	36.7
April*	54.0	85.2	23.8	25.7	68.5	60.9	51.7	36.1
May*	53.0	84.7	22.2	24.4	66.7	60.9	48.0	34.7

**Table 7.5**  
**Producer Price Indices - Continued**  
**(June 1995 = 100)**

	Business Special Access Switched Toll Service, except Private Lines	Outbound Business Special Access Switched Toll Service	Intrastate Business Special Access Switched Toll Service, Outbound	Interstate Business Special Access Switched Toll Service, Outbound	International Business Special Access Switched Toll Service, Outbound	Inbound Business Special Access Switched Toll Service	Intrastate Business Special Access Switched Toll Service, Inbound
<b>NAICS Series ID</b>	<b>517110222</b>	<b>517110221</b>	<b>5171102211</b>	<b>5171102212</b>	<b>5171102213</b>	<b>5171102222</b>	<b>5171102221</b>
1995 June	100.0	100.0	100.0	100.0	100.0	100.0	100.0
July	115.4	119.9	119.0	98.9	152.8	107.3	101.6
August	101.3	100.3	105.6	98.9	100.4	103.3	107.4
September	99.1	97.7	98.9	95.3	99.7	101.7	104.9
October	98.0	98.3	107.4	92.9	105.7	97.5	93.8
November	98.0	98.5	105.8	94.9	105.1	97.0	93.3
December	97.3	97.8	100.0	95.3	103.8	96.4	94.2
1996 January	96.3	95.8	105.2	92.6	97.8	97.1	93.5
February	96.4	95.1	103.6	91.7	96.6	98.9	96.7
March	95.8	94.3	101.2	89.4	98.7	98.5	92.5
April	96.9	95.3	102.1	92.4	97.1	99.9	108.5
May	96.2	96.6	93.8	92.2	100.6	95.5	98.3
June	98.2	96.2	102.2	86.6	103.2	101.6	102.2
July	96.7	95.1	112.2	82.9	101.7	99.4	101.2
August	95.6	95.9	110.6	89.6	101.2	95.0	101.7
September	96.6	95.1	100.7	91.6	98.7	99.3	100.1
October	94.2	93.3	96.0	91.2	93.2	95.9	103.0
November	96.9	93.6	93.8	94.3	91.5	102.9	113.1
December	96.7	90.7	90.3	87.7	93.7	107.3	103.0
1997 January	94.6	90.5	85.5	86.9	97.4	102.0	106.0
February	92.3	89.6	87.9	88.8	94.4	97.3	109.9
March	91.2	88.5	86.3	85.2	95.3	96.2	106.7
April	91.0	89.0	88.3	87.8	93.1	94.6	101.3
May	90.5	86.7	87.0	85.6	88.8	97.3	102.5
June	90.5	87.3	82.0	83.7	89.3	96.1	99.9
July	86.1	83.3	83.4	77.7	90.5	91.1	98.5
August	84.4	81.0	83.5	74.0	89.0	90.6	96.0
September	82.4	76.9	82.8	68.5	83.2	92.3	86.6
October	83.2	77.9	81.2	72.4	81.7	92.7	88.4
November	83.8	77.8	85.5	72.0	82.1	94.6	80.3
December	81.3	76.8	86.0	69.3	79.3	89.5	79.1
1998 January	81.7	75.9	83.4	69.0	82.3	92.2	71.7
February	80.6	73.2	79.7	65.7	82.6	93.9	73.6
March	80.3	76.7	85.8	69.9	86.0	86.7	68.4
April	79.7	74.7	77.9	70.3	80.9	88.8	65.6
May	79.2	73.0	79.8	69.6	75.2	90.4	71.2
June	78.8	68.7	76.0	63.5	72.3	96.9	76.8
July	79.0	67.4	65.2	64.6	70.2	99.9	79.0
August	80.7	70.5	70.4	65.1	78.1	99.0	74.9
September	75.8	66.1	70.5	62.9	66.4	93.3	80.4
October	74.1	65.4	65.7	62.1	67.7	89.6	74.9
November	76.0	70.1	71.4	68.0	72.4	86.5	77.2
December	75.9	67.2	70.1	63.3	70.3	91.4	79.3
1999 January	72.9	65.4	67.0	61.4	68.5	86.3	77.3
February	71.2	63.5	63.0	58.3	68.0	84.9	84.6
March	70.5	62.3	63.5	58.5	63.8	85.2	80.3
April	73.3	64.7	69.5	63.6	61.5	88.6	79.8
May	72.0	63.1	66.0	63.5	57.7	88.0	79.9
June	71.2	60.0	61.9	60.0	54.2	91.2	83.8
July	63.0	58.3	61.5	56.6	53.6	71.6	64.0
August	60.1	51.5	54.5	53.1	38.7	75.7	67.4
September	61.4	54.2	58.7	55.0	43.4	74.4	65.5
October	61.9	57.6	60.8	57.3	50.6	69.5	59.5
November	61.4	53.9	54.0	51.2	50.1	74.8	65.6
December	61.5	56.0	56.3	53.7	52.5	71.2	61.6

**Table 7.5**  
**Producer Price Indices - Continued**  
**(June 1995 = 100)**

	Business Special Access Switched Toll Service, except Private Lines	Outbound Business Special Access Switched Toll Service	Intrastate Business Special Access Switched Toll Service, Outbound	Interstate Business Special Access Switched Toll Service, Outbound	International Business Special Access Switched Toll Service, Outbound	Inbound Business Special Access Switched Toll Service	Intrastate Business Special Access Switched Toll Service, Inbound
<b>NAICS Series ID</b>	<b>517110222</b>	<b>517110221</b>	<b>5171102211</b>	<b>5171102212</b>	<b>5171102213</b>	<b>5171102222</b>	<b>5171102221</b>
2000 January	58.2	50.6	47.0	44.9	51.3	71.9	62.4
February	62.4	55.5	55.3	51.9	53.8	74.8	66.0
March	59.7	52.6	52.3	49.4	49.1	72.5	63.1
April	59.7	53.2	52.6	50.2	49.7	71.3	61.6
May	57.7	51.7	50.0	48.3	48.6	68.5	58.3
June	57.0	50.5	51.3	48.4	43.8	68.8	58.6
July	55.4	49.0	49.4	48.0	40.3	66.8	56.1
August	55.6	48.7	50.3	48.2	38.5	67.9	57.4
September	54.3	46.5	46.3	45.3	36.9	68.3	57.9
October	54.7	48.9	49.2	46.8	41.6	65.3	54.3
November	53.3	48.2	49.1	47.2	38.7	62.5	50.9
December	54.5	45.7	45.5	44.2	36.4	70.3	60.5
2001 January	53.0	43.8	40.7	39.4	39.0	69.5	59.5
February	50.2	42.8	43.1	39.7	34.4	63.5	52.1
March	50.7	41.9	41.1	39.5	32.2	66.5	55.4
April	48.9	41.3	47.0	34.8	35.4	62.4	52.9
May	49.3	41.4	49.5	35.5	33.8	63.4	58.5
June	49.6	40.7	44.4	34.9	34.4	65.5	56.8
July	47.9	41.1	41.5	38.7	30.8	60.1	49.9
August	48.4	39.5	37.5	34.6	33.0	64.4	57.7
September	51.2	43.5	49.1	37.2	38.5	65.1	58.5
October	47.4	40.7	49.7	33.6	34.1	59.6	53.3
November	50.2	41.9	29.5	32.6	47.3	65.0	60.8
December	47.7	40.2	47.8	30.0	38.8	61.3	53.4
2002 January	46.0	36.9	47.2	25.7	34.9	62.8	62.8
February	45.3	39.1	48.3	29.4	36.1	56.2	45.7
March	44.9	38.9	52.2	28.3	35.5	55.3	48.1
April	42.8	36.8	53.8	25.0	33.1	53.5	45.4
May	46.7	39.4	50.0	30.2	34.8	59.9	57.0
June	45.0	38.7	49.0	29.5	34.2	56.2	51.9
July	43.9	38.1	49.7	27.7	34.5	54.2	48.5
August	44.8	38.4	43.7	29.4	35.0	56.2	51.2
September	45.0	40.0	52.1	30.4	35.8	56.3	50.5
October	45.9	36.8	45.8	27.0	33.0	54.8	47.2
November	43.9	37.9	47.7	28.6	33.3	54.5	46.3
December	41.2	35.4	43.1	24.3	33.5	51.6	46.6
2003 January	41.5	34.9	47.3	25.1	29.0	53.2	54.0
February	42.8	36.1	42.5	27.3	31.0	54.8	46.7
March	43.1	37.4	46.8	29.7	29.9	53.2	51.5
April	42.6	36.3	47.1	25.3	33.3	53.9	47.8
May	43.4	37.5	41.8	28.1	35.1	53.7	50.8
June	42.6	35.9	44.2	26.2	31.7	54.7	46.9
July	43.7	39.4	51.1	31.0	32.9	51.0	51.0
August	43.9	38.8	49.6	30.0	33.2	52.5	44.3
September	43.5	38.6	50.5	29.0	34.1	51.7	52.3
October	41.9	36.7	46.2	28.4	29.8	51.0	48.1
November	43.5	38.7	49.3	30.5	32.2	51.6	50.2
December	42.3	36.9	46.9	28.5	30.2	51.6	48.8
2004 January	42.4	36.6	47.4	28.1	29.6	52.5	49.4
February	42.3	37.1	42.6	31.7	26.8	51.3	46.9
March	42.0	35.6	42.4	29.6	25.4	53.5	50.0
April	42.0	36.1	46.0	29.7	25.3	52.4	46.7
May	41.8	36.0	43.6	29.7	26.0	52.2	48.4
June	41.6	35.7	43.8	29.3	25.5	52.0	50.5
July	40.4	35.1	43.0	27.7	26.5	49.8	47.7
August	40.0	34.5	44.1	26.4	26.2	49.8	48.4
September	40.2	34.4	45.0	26.8	25.1	50.5	51.7
October	39.8	34.6	44.0	26.5	26.5	48.8	48.0
November	39.1	33.9	41.2	26.1	25.6	48.3	45.0
December	39.5	33.9	42.2	26.1	25.4	49.5	47.2
2005 January	39.7	34.0	41.1	26.1	26.2	49.9	48.3
February*	39.1	34.1	38.0	26.4	27.3	47.8	46.0
March*	37.9	32.5	42.7	23.7	24.4	47.6	46.6
April*	39.0	33.8	43.0	24.7	27.4	47.9	49.2
May*	38.9	34.5	46.5	25.0	27.8	46.5	50.2

**Table 7.5**  
**Producer Price Indices - Continued**  
**(June 1995 = 100)**

	Interstate Business Special Access Switched Toll Service, Inbound	International Business Special Access Switched Toll Service, Inbound	Other Toll Service	Private Line Service	Intrastate Private Line Service	Other Telephone Services
<b>NAICS Series ID</b>	<b>51711022222</b>	<b>51711022223</b>	<b>51711029</b>	<b>5171103</b>	<b>51711031</b>	<b>5171109</b>
1995 June	100.0	100.0	100.0	100.0	100.0	100.0
July	109.0	99.6	100.0	100.0	100.0	100.0
August	102.2	98.5	100.0	100.0	100.0	100.0
September	99.9	97.6	100.0	100.0	100.0	100.0
October	99.7	97.3	100.0	100.0	100.0	100.0
November	98.7	97.2	100.0	100.0	100.0	100.2
December	97.1	97.1	100.0	100.0	100.0	100.2
1996 January	97.7	97.0	100.0	100.0	100.0	100.2
February	101.5	97.3	100.0	100.0	99.9	100.2
March	100.8	97.4	100.0	100.0	99.9	100.2
April	98.8	97.6	100.0	100.4	101.1	100.2
May	96.0	97.5	100.1	100.4	101.1	100.2
June	105.4	97.7	99.8	100.4	101.1	100.2
July	101.1	97.5	100.3	100.4	101.1	100.2
August	91.1	97.2	100.9	100.4	101.1	100.2
September	100.1	97.1	100.2	100.4	101.1	100.2
October	97.8	97.2	100.2	100.3	100.8	100.4
November	107.5	96.9	100.2	100.3	100.8	100.6
December	118.1	96.7	100.2	100.3	100.8	100.6
1997 January	106.4	96.7	100.2	100.3	100.8	100.5
February	96.0	96.5	100.2	100.3	100.8	100.6
March	96.5	96.6	100.2	100.3	100.8	100.5
April	97.4	96.8	100.2	100.3	100.8	100.5
May	101.1	97.2	100.2	100.3	100.9	100.5
June	99.4	97.3	100.2	100.3	100.9	100.5
July	90.0	96.9	100.2	100.3	100.9	100.5
August	91.4	97.1	100.2	100.3	100.9	100.5
September	97.2	97.0	100.2	100.3	100.8	100.5
October	97.2	96.9	100.6	100.3	100.8	100.7
November	99.1	96.7	100.6	100.3	100.8	100.7
December	89.7	96.7	100.7	100.3	100.8	100.7
1998 January	96.3	96.5	100.5	100.3	100.8	100.7
February	104.0	96.5	101.3	100.3	100.8	100.8
March	94.4	96.4	101.0	100.3	100.8	100.7
April	103.5	96.6	101.8	100.3	100.8	100.7
May	101.8	96.4	101.8	100.3	100.8	100.7
June	110.9	96.5	101.8	100.3	100.8	100.7
July	120.4	96.5	102.0	100.3	100.8	100.7
August	121.6	96.4	101.4	100.3	100.8	100.7
September	109.7	96.5	102.3	100.3	100.8	100.6
October	104.3	96.5	102.0	100.3	100.8	100.8
November	98.0	96.2	101.8	100.3	100.8	100.8
December	106.5	96.1	102.0	100.3	100.8	100.8
1999 January	97.6	96.0	101.5	100.2	100.6	100.8
February	93.0	96.1	101.5	100.3	100.8	100.8
March	94.7	96.0	101.5	100.3	100.8	100.8
April	101.2	96.2	101.4	100.3	100.8	100.8
May	100.0	96.2	102.0	100.3	100.8	100.8
June	104.9	96.9	100.1	100.3	100.8	100.8
July	74.2	97.1	101.6	100.3	100.8	100.2
August	80.7	96.5	100.0	100.3	100.8	100.2
September	79.0	96.2	101.9	100.3	100.8	100.8
October	71.6	92.1	100.0	100.3	100.8	100.8
November	79.6	85.0	98.8	100.3	100.8	100.9
December	74.3	84.5	99.1	100.4	101.2	100.4

**Table 7.5**  
**Producer Price Indices - Continued**  
**(June 1995 = 100)**

	Interstate Business Special Access Switched Toll Service, Inbound	International Business Special Access Switched Toll Service, Inbound	Other Toll Service	Private Line Service	Intrastate Private Line Service	Other Telephone Services
<b>NAICS Series ID</b>	<b>5171102222</b>	<b>5171102223</b>	<b>51711029</b>	<b>5171103</b>	<b>51711031</b>	<b>5171109</b>
2000 January	75.2	90.6	99.1	100.4	101.2	100.7
February	79.5	90.0	99.6	100.4	101.2	100.9
March	76.1	90.8	100.2	100.4	101.2	100.5
April	74.3	88.5	100.6	100.4	101.2	100.6
May	70.2	89.1	100.3	100.4	101.2	100.0
June	70.6	89.1	100.8	100.4	101.2	100.0
July	67.6	85.2	100.6	100.4	101.2	100.7
August	69.2	93.0	100.3	100.4	101.2	100.6
September	69.8	95.5	100.4	100.4	101.2	101.3
October	65.2	93.0	99.3	100.4	101.1	100.0
November	61.2	78.2	99.8	100.4	101.2	101.3
December	72.9	88.8	95.6	100.4	101.2	101.0
2001 January	71.6	84.2	101.7	100.4	101.1	101.5
February	62.7	81.3	102.9	100.4	101.0	101.5
March	67.2	84.5	101.0	100.4	101.0	101.5
April	60.4	90.4	101.6	100.4	101.0	101.5
May	60.6	90.1	101.4	100.3	100.7	101.5
June	65.0	93.2	101.2	100.3	101.0	101.5
July	56.9	92.6	100.3	100.3	101.0	101.4
August	62.8	88.5	100.2	100.3	101.0	101.4
September	63.7	87.7	101.0	100.5	101.5	101.5
October	55.1	85.7	100.6	100.6	101.7	101.5
November	63.0	80.7	100.3	100.6	101.7	101.7
December	58.3	70.4	101.6	100.6	101.7	101.7
2002 January	58.4	78.6	102.4	100.6	101.7	101.7
February	50.6	76.0	100.5	100.6	101.9	101.7
March	48.4	77.2	99.2	100.6	101.9	101.7
April	45.6	75.6	99.2	100.7	102.2	101.7
May	54.5	74.4	99.9	100.8	102.3	101.6
June	48.9	74.6	100.1	100.9	102.5	101.6
July	46.1	74.2	99.5	100.9	102.7	101.6
August	49.1	75.6	99.6	100.9	102.7	101.6
September	49.6	75.2	99.5	100.9	102.7	101.6
October	47.6	73.5	95.9	101.3	103.7	101.9
November	47.3	74.5	96.4	101.3	103.7	101.8
December	41.6	74.0	93.9	101.3	103.7	102.0
2004 January	42.7	73.9	91.5	101.3	103.7	102.0
February	47.7	74.4	92.4	101.3	103.7	101.9
March	43.4	60.9	90.5	101.3	103.7	101.9
April	45.8	61.3	90.4	101.3	103.7	101.9
May	44.5	59.2	87.2	101.3	103.7	101.9
June	47.5	55.4	86.9	101.3	103.7	101.9
July	39.4	56.4	85.6	101.2	103.6	101.9
August	44.2	54.6	86.7	101.2	103.6	101.7
September	40.4	56.2	84.9	101.2	103.6	101.7
October	40.2	58.6	84.1	101.2	103.6	101.9
November	40.8	52.4	82.7	101.2	103.6	101.9
December	41.1	52.3	81.6	101.2	103.6	101.9
2004 January	42.7	55.6	82.9	101.2	103.6	101.9
February	41.1	54.3	80.7	101.2	103.6	101.9
March	44.4	62.6	78.7	101.2	103.6	101.8
April	43.3	48.5	77.4	101.2	103.6	101.8
May	42.4	46.9	76.9	101.2	103.6	101.8
June	41.4	49.2	75.2	101.2	103.6	101.8
July	38.2	46.6	74.6	101.2	103.6	101.8
August	38.0	45.1	73.3	101.2	103.6	101.8
September	38.2	44.4	74.0	101.3	103.8	101.8
October	36.1	44.1	71.9	101.3	103.9	102.0
November	36.0	37.1	71.2	101.4	104.1	102.0
December	37.7	38.1	71.7	101.5	104.3	102.6
2005 January	38.2	36.8	69.7	101.6	104.6	102.6
February*	34.8	23.5	70.4	101.6	104.6	102.6
March*	34.2	37.7	68.1	101.6	104.6	102.6
April*	34.1	35.4	68.1	101.7	105.0	102.6
May*	31.1	35.4	66.3	101.7	105.0	102.6

**Table 7.6**  
**Average Residential Rates for Local Service in Urban Areas**  
(As of October 15)

Year	1986	1987	1988	1989	1990	1991	1992	1993	1994	1995	1996	1997	1998	1999	2000	2001	2002	2003*	2004**
Representative Monthly Charge ***	\$12.58	\$12.44	\$12.32	\$12.30	\$12.36	\$13.03	\$13.05	\$13.16	\$13.19	\$13.62	\$13.71	\$13.67	\$13.75	\$13.77	\$13.64	\$14.49	\$14.38	\$14.54	\$14.53
Subscriber Line Charges	2.04	2.66	2.67	3.53	3.55	3.56	3.55	3.55	3.55	3.54	3.54	3.53	3.52	3.58	4.50	5.05	5.74	5.86	5.81
Additional Monthly Charge for Touch-Tone Service	1.57	1.52	1.54	1.52	1.33	1.06	0.97	0.94	0.77	0.44	0.30	0.25	0.10	0.09	0.06	0.04	****	****	****
Taxes, 911, and Other Charges	1.51	1.56	1.58	1.70	2.00	2.12	2.15	2.29	2.31	2.41	2.40	2.42	2.39	2.48	2.57	3.03	3.94	4.12	3.97
<b>Total Monthly Charge</b>	<b>17.70</b>	<b>18.18</b>	<b>18.11</b>	<b>19.05</b>	<b>19.24</b>	<b>19.77</b>	<b>19.72</b>	<b>19.95</b>	<b>19.81</b>	<b>20.01</b>	<b>19.95</b>	<b>19.88</b>	<b>19.76</b>	<b>19.93</b>	<b>20.78</b>	<b>22.62</b>	<b>24.07</b>	<b>24.52</b>	<b>24.31</b>
Basic Connection Charge	45.63	44.04	42.94	43.06	43.06	42.00	41.50	41.38	41.28	40.91	41.11	41.04	41.24	41.26	41.45	40.02	39.83	39.22	39.26
Additional Connection Charge for Touch-Tone Service	1.34	1.31	1.55	1.76	1.77	1.27	1.22	1.23	0.85	0.23	0.23	0.17	0.12	0.12	0.12	0.12	****	****	****
Taxes, 911, and Other Charges	2.28	2.20	2.11	2.44	2.32	2.30	2.29	2.30	2.33	2.44	2.36	2.46	2.38	2.57	2.53	2.81	1.33	3.32	3.32
<b>Total Connection Charge</b>	<b>49.25</b>	<b>47.55</b>	<b>46.60</b>	<b>47.26</b>	<b>47.15</b>	<b>45.57</b>	<b>45.01</b>	<b>44.92</b>	<b>44.46</b>	<b>43.58</b>	<b>43.70</b>	<b>43.67</b>	<b>43.74</b>	<b>43.95</b>	<b>44.10</b>	<b>42.95</b>	<b>41.16</b>	<b>42.54</b>	<b>42.59</b>
Additional Charge If Drop Line and Connection Block Needed	n.a.	n.a.	6.04	6.07	6.89	6.89	6.50	7.29	6.74	5.90	5.74	5.65	5.64	5.86	5.84	5.84	5.85	12.13	12.45
Lowest-Cost Inside Wiring Maintenance Plan	0.58	0.85	0.89	1.07	1.07	1.20	1.25	1.31	1.45	1.52	1.78	1.68	2.22	2.66	3.03	3.62	3.62	3.64	3.98

Note: Details may not add to totals due to rounding.

n.a.: not available

\* Revised estimates.

\*\* Subject to revision.

\*\*\* Rate is based upon flat-rate service where available, and measured/message service with 100 five-minute, same-zone business-day calls elsewhere. Beginning in 2001, all rates reflect flat-rate service.

\*\*\*\* Beginning in 2002, additional monthly charges for touch-tone service are included in the monthly recurring rate.



**Table 7.7**  
**Average Local Rates for Businesses with a Single Line in Urban Areas**  
(As of October 15)

Year	1989	1990	1991	1992	1993	1994	1995	1996	1997	1998	1999	2000	2001	2002	2003*	2004**
Monthly Representative Service Charge***	\$31.06	\$30.97	\$32.29	\$32.45	\$32.70	\$32.25	\$32.48	\$32.58	\$32.76	\$32.44	\$32.41	\$32.18	\$31.88	\$30.86	\$30.65	\$32.42
Subscriber Line Charges	3.55	3.57	3.57	3.56	3.57	3.57	3.57	3.54	3.54	3.54	3.52	4.39	4.91	5.63	5.76	5.72
Extra for Touch-Tone****	2.43	2.35	1.84	1.71	1.67	1.21	0.97	0.82	0.38	0.32	0.25	0.19	0.18	****	****	****
Taxes, 911 and Other Charges	4.21	4.32	4.42	4.57	4.63	4.61	4.79	4.87	4.99	4.97	5.03	5.04	5.45	5.47	5.55	5.62
<b>Total Monthly Charge</b>	<b>41.25</b>	<b>41.21</b>	<b>42.12</b>	<b>42.29</b>	<b>42.57</b>	<b>41.64</b>	<b>41.80</b>	<b>41.81</b>	<b>41.67</b>	<b>41.27</b>	<b>41.21</b>	<b>41.80</b>	<b>42.43</b>	<b>41.95</b>	<b>41.96</b>	<b>43.75</b>
Monthly Charge for Flat-Rate Service	\$33.04	\$33.29	\$34.12	\$34.06	\$34.85	\$34.39	\$34.45	\$34.42	\$34.68	\$34.39	\$33.73	\$33.45	\$32.02	\$32.92	\$33.17	\$32.81
Subscriber Line Charges	3.65	3.69	3.70	3.70	3.70	3.70	3.69	3.61	3.61	3.56	3.50	4.35	4.77	5.77	6.03	5.84
Extra for Touch-Tone****	2.12	2.11	1.87	1.84	1.76	1.12	1.00	0.89	0.53	0.49	0.47	0.43	0.39	****	****	****
Taxes, 911 and Other Charges	4.90	4.98	5.22	5.34	5.50	5.36	5.58	5.55	5.58	5.63	5.49	5.68	5.98	8.16	7.91	7.57
<b>Total Monthly Charge for Flat-Rate Service</b>	<b>43.71</b>	<b>44.07</b>	<b>44.91</b>	<b>44.94</b>	<b>45.81</b>	<b>44.57</b>	<b>44.71</b>	<b>44.47</b>	<b>44.39</b>	<b>44.07</b>	<b>43.20</b>	<b>43.90</b>	<b>43.15</b>	<b>46.85</b>	<b>47.12</b>	<b>46.21</b>
Number of Sample Cities with Flat-Rate Service	59	56	54	54	54	53	53	53	53	54	54	54	54	52	52	53
Monthly Charge for Measured/Message Service	\$16.18	\$16.17	\$16.76	\$16.55	\$16.60	\$16.74	\$17.06	\$17.26	\$17.28	\$17.16	\$17.06	\$16.92	\$17.16	\$17.56	\$17.21	\$17.59
200 Five-Minute Business-Day Same-Zone Calls	16.11	16.19	16.70	17.23	17.57	17.38	17.15	17.10	17.18	17.15	17.24	17.63	17.56	16.78	17.17	19.36
Subscriber Line Charges	3.54	3.55	3.55	3.54	3.55	3.55	3.54	3.51	3.51	3.53	3.52	4.39	4.90	5.56	5.65	5.66
Extra for Touch-Tone****	2.48	2.39	1.87	1.73	1.68	1.22	0.98	0.83	0.39	0.33	0.25	0.20	0.19	****	****	****
Taxes, 911 and Other Charges	4.41	4.53	4.56	4.77	4.86	4.83	5.01	5.13	5.22	5.19	5.28	5.32	5.76	4.71	4.78	4.90
<b>Total Monthly Charge for Measured/Message Service</b>	<b>42.72</b>	<b>42.83</b>	<b>43.44</b>	<b>43.82</b>	<b>44.26</b>	<b>43.72</b>	<b>43.75</b>	<b>43.84</b>	<b>43.57</b>	<b>43.35</b>	<b>43.35</b>	<b>44.45</b>	<b>45.57</b>	<b>44.61</b>	<b>44.82</b>	<b>47.51</b>
Number of Sample Cities with Measured/Message Service	83	83	84	84	84	87	87	86	85	85	85	85	85	86	85	85
Cost of a Five-Minute Business-Day Same-Zone Call	\$0.09	\$0.09	\$0.09	\$0.09	\$0.09	\$0.09	\$0.09	\$0.09	\$0.09	\$0.09	\$0.09	\$0.10	\$0.09	\$0.09	\$0.09	\$0.10
Basic Connection Charge	\$71.05	\$71.36	\$72.75	\$72.55	\$71.41	\$69.88	\$67.87	\$68.47	\$68.67	\$65.83	\$67.87	\$67.77	\$67.04	\$67.29	\$67.23	\$67.24
Additional Connection Charge for Touch-Tone Service****	1.70	1.89	1.13	1.19	1.17	0.92	0.27	0.17	0.17	0.12	0.12	0.12	0.12	****	****	****
Taxes	4.06	4.15	4.32	4.33	4.25	4.13	4.17	4.20	4.45	4.13	4.53	4.40	4.69	5.09	6.95	6.93
<b>Total Connection Charge</b>	<b>76.81</b>	<b>77.40</b>	<b>78.20</b>	<b>78.07</b>	<b>76.83</b>	<b>74.93</b>	<b>72.31</b>	<b>72.85</b>	<b>73.29</b>	<b>70.09</b>	<b>72.55</b>	<b>72.29</b>	<b>71.86</b>	<b>72.39</b>	<b>74.18</b>	<b>74.17</b>
Additional Charge If Drop Line and Connection Block Needed	\$5.92	\$7.87	\$6.90	\$6.83	\$6.64	\$6.49	\$7.28	\$6.98	\$6.54	\$6.54	\$6.65	\$6.62	\$6.62	\$6.52	\$13.43	\$13.76
Lowest-Cost Inside Wiring Maintenance Plan	\$1.78	\$1.91	\$2.05	\$2.03	\$2.08	\$2.26	\$2.39	\$2.63	\$2.84	\$3.04	\$3.53	\$3.92	\$4.86	\$4.73	\$4.65	\$5.25

Note: Details may not add to totals due to rounding.

\* Revised figures.

\*\* Subject to revision.

\*\*\* Rate is based upon flat-rate service where available, and measured/message service with 200 five-minute same-zone business-day calls elsewhere.

\*\*\*\* Starting in 2002, additional monthly charges for touch-tone service are included in the monthly charge.

**Table 7.8**  
**Average Revenue per Minute**

	<b>AT&amp;T</b>  <b>All Interstate and International Switched Services</b>	<b>All Carriers</b>		
		<b>All Interstate and International Switched Services</b>	<b>International Switched Services</b>	<b>All Interstate Switched Services</b>
1984	\$0.32	NA	NA	NA
1985	0.31	NA	NA	NA
1986	0.28	NA	NA	NA
1987	0.25	NA	NA	NA
1988	0.23	NA	NA	NA
1989	0.22	NA	NA	NA
1990	0.20	NA	NA	NA
1991	0.20	NA	NA	NA
1992	0.19	\$0.19	\$1.01	\$0.15
1993	0.19	0.19	1.02	0.15
1994	0.18	0.18	0.93	0.14
1995	NA	0.17	0.91	0.12
1996	NA	0.16	0.76	0.12
1997	NA	0.15	0.69	0.11
1998	NA	0.14	0.58	0.11
1999	NA	0.14	0.54	0.11
2000	NA	0.12	0.52	0.09
2001	NA	0.10	0.35	0.08
2002	NA	0.09	0.28	0.07
2003	NA	0.08	0.20	0.07

NA - Not available.

Note: Data for some prior years have been revised.

Sources: AT&T information provided by AT&T. Other estimates from Industry Analysis and Technology Division, Wireline Competition Bureau, *Telecommunications Industry Revenues* (March 2005).

**Table 7.9**  
**Standard Deviation Analysis of Residential Rates in the Sample Cities**  
**(As of October 15, 2004)**

a.	Maximum Charge	\$ 34.47
b.	Minimum Charge	\$ 16.05
c.	Representative Monthly Charge (Weighted Average)	\$ 24.31
d.	Weighted Standard Deviation (Std Dev)	\$ 4.95
e.	<b>Average + 2*(Std Dev)</b> <b>( = c + 2d)</b>	<b>\$ 34.21</b>
f.	Percent to Average ( = [e/c] * 100)	141%

**Table 7.10**  
**Historical Standard Deviation Analysis of Residential Rates in the Sample Cities**  
**(As of October 15)**

	1993	1994	1995	1996	1997	1998	1999	2000	2001	2002	2003*	2004**
Maximum Rate	\$32.68	\$31.63	\$30.62	\$28.65	\$28.78	\$28.27	\$28.75	\$29.72	\$34.75	\$34.95	\$35.56	\$34.47
Minimum Rate	\$12.18	\$12.18	\$13.04	\$13.04	\$13.05	\$13.05	\$13.05	\$13.21	\$15.31	\$15.93	\$16.30	\$16.05
Representative Monthly Rate (Average)	\$19.95	\$19.81	\$20.01	\$19.95	\$19.88	\$19.76	\$19.93	\$20.78	\$22.62	\$24.07	\$24.52	\$24.31
Weighted Standard Deviation (Std Dev)	\$4.23	\$4.28	\$3.41	\$3.28	\$3.35	\$3.24	\$3.46	\$3.57	\$4.20	\$4.32	\$4.90	\$4.95
<b>Average + 2*(Std Dev)</b>	<b>\$28.41</b>	<b>\$28.38</b>	<b>\$26.84</b>	<b>\$26.51</b>	<b>\$26.58</b>	<b>\$26.24</b>	<b>\$26.85</b>	<b>\$27.92</b>	<b>\$31.01</b>	<b>\$32.71</b>	<b>\$34.32</b>	<b>\$34.21</b>
<b>Percentage to Average</b>	<b>142%</b>	<b>143%</b>	<b>134%</b>	<b>133%</b>	<b>134%</b>	<b>133%</b>	<b>135%</b>	<b>134%</b>	<b>137%</b>	<b>136%</b>	<b>140%</b>	<b>141%</b>
<b>Average + 3*(Std Dev)</b>	<b>\$32.65</b>	<b>\$32.66</b>	<b>\$30.25</b>	<b>\$29.78</b>	<b>\$29.93</b>	<b>\$29.47</b>	<b>\$30.31</b>	<b>\$31.49</b>	<b>\$35.21</b>	<b>\$37.03</b>	<b>\$39.22</b>	<b>\$39.16</b>
<b>Percentage to Average</b>	<b>164%</b>	<b>165%</b>	<b>151%</b>	<b>149%</b>	<b>151%</b>	<b>149%</b>	<b>152%</b>	<b>152%</b>	<b>156%</b>	<b>154%</b>	<b>160%</b>	<b>161%</b>

\* Revised estimates.

\*\* Subject to revision.

**Table 7.11**  
**Interstate Per-Line Access Charges**  
**(National Average per Month per Line) \***

Rates in Effect		Charged to End Users † (Subscriber Line Charges)			Charged to Long Distance Carriers ‡ (Presubscribed Interexchange Carrier Charges)			
From	To	Residential and Single-Line Business	Non-Primary Residential	Multiline Business and Centrex	Residential and Single-Line Business	Non-Primary Residential	Multiline Business	Centrex
05/26/84	05/31/85	\$0.00		\$4.99				
06/01/85	09/30/85	1.00		4.99				
10/01/85	05/31/86	1.00		4.97				
06/01/86	12/31/86	2.00		4.97				
01/01/87	06/30/87	2.00		5.12				
07/01/87	12/31/87	2.60		5.12				
01/01/88	11/30/88	2.60		5.01				
12/01/88	03/31/89	3.20		5.01				
04/01/89	12/31/89	3.50		4.94				
01/01/90	06/30/90	3.48		4.84				
07/01/90	12/31/90	3.48		4.83				
01/01/91	06/30/91	3.48		4.77				
07/01/91	11/27/91	3.49		4.74				
11/28/91	06/30/92	3.49		4.76				
07/01/92	06/30/93	3.49		4.68				
07/01/93	06/30/94	3.50		5.37				
07/01/94	06/30/95	3.50		5.45				
07/01/95	06/30/96	3.50		5.50				
07/01/96	06/30/97	3.50		5.53				
07/01/97	12/31/97	3.50		5.68				
01/01/98	06/30/98	3.50	\$4.98	6.92	\$0.49	\$1.50	\$2.52	\$0.35
07/01/98	12/31/98	3.50	4.99	7.11	0.49	1.38	2.38	0.38
01/01/99	06/30/99	3.50	5.88	7.05	0.49	1.38	2.22	0.32
07/01/99	12/31/99	3.50	5.84	6.94	0.95	1.77	2.78	0.42
01/01/00	06/30/00	3.50	5.81	6.94	0.92	1.70	2.44	0.35
08/11/00	06/30/01	4.28	5.99	6.88	0.00	0.00	2.30	0.37
07/01/01	12/31/01	4.78	5.93	6.66	0.00	0.00	1.35	0.22
01/01/02	06/30/02	4.92	5.93	6.79	0.00	0.00	1.35	0.22
07/01/02	06/30/03	5.62	5.88	6.45	0.00	0.00	0.48	0.08
07/01/03	06/30/04	5.96	5.94	6.37	0.00	0.00	0.20	0.04
07/01/04	06/30/05	5.92	5.85	6.24	0.00	0.00	0.19	0.05

\* This table shows average rates (weighted by access lines) for all local exchange carriers (LECs) that file access tariffs subject to price-cap regulation and all LECs in the National Exchange Carrier Association (NECA) pool.

† Prior to 1/01/98 carriers did not charge separate subscriber line charge (SLC) rates for primary and non-primary residential lines. Therefore, the residential and single-line business average SLCs reported prior to 1/01/98 include all residential SLC charges. The average residential and single-line business SLC rate as of 1/01/98 excludes non-primary residential SLC charges. Non-primary SLC charges are now reported separately, except for the LECs in the NECA pool, which continue to charge a single residential SLC. Under price-cap regulation, as of January 1, 2003, the caps on SLCs for primary residential and single-line business, non-primary residential, and multiline business and Centrex lines equal \$6.50, \$7.00, and \$9.20, respectively. For NECA pool companies, the residential SLC cap is \$6.50, while the multiline business and Centrex SLC cap equals \$9.20.

‡ On 1/01/98 price-cap carriers began to charge presubscribed interexchange carrier charges (PICCs). The reported PICCs are averages per line including both price-cap and NECA pool lines. While carriers do not charge different rates for Centrex and multiline business SLCs, they do charge different PICC rates for these lines. Therefore, the average multiline business and Centrex PICC rates are reported separately. However, multiline business line counts, used to compute average PICC rates, include Centrex lines for LECs in the NECA pool, which do not charge PICCs or distinguish in access filings between the two line types. On 7/01/00 price-cap carriers stopped charging residential and single line business PICCs. Therefore, under price-cap regulation, as of July 1, 2000, the caps on PICCs for primary residential and single-line business, non-primary residential, and multiline business lines equal \$0.00, \$0.00, and \$4.31, respectively. Centrex groups of 9 or fewer lines are capped at the multiline business PICC rate of \$4.31 per group. Centrex groups with more than 9 lines are capped \$0.48 per line (1/9th the multiline business rate).

Source: Access tariff filings.

**Table 7.12**  
**Interstate Per-Minute Access Charges**  
**(National Average in Cents per Minute) \***

Rates in Effect		Interstate Charges for Switched Access Service				
From	To	Carrier Common Line per Originating Access Minute*	Carrier Common Line per Terminating Access Minute*	Traffic Sensitive per Switched Minute	Non-Traffic Sensitive per Switched Minute †	Total Charge per Conversation Minute ‡
05/26/84	01/14/85	5.24 ¢	5.24 ¢	3.10 ¢		17.26 ¢
01/15/85	05/31/85	5.43	5.43	3.10		17.66
06/01/85	09/30/85	4.71	4.71	3.10		16.17
10/01/85	05/31/86	4.33	4.33	3.10		15.38
06/01/86	12/31/86	3.04	4.33	3.10		14.00
01/01/87	06/30/87	1.55	4.33	3.10		12.41
07/01/87	12/31/87	0.69	4.33	3.10		11.49
01/01/88	11/30/88	0.00	4.14	3.10		10.56
12/01/88	02/14/89	0.00	3.39	3.00		9.60
02/15/89	03/31/89	0.00	3.25	3.00		9.46
04/01/89	12/31/89	1.00	1.83	3.00		9.11
01/01/90	06/30/90	1.00	1.53	2.50		7.78
07/01/90	12/31/90	1.00	1.23	2.50		7.48
01/01/91	06/30/91	1.00	1.14	2.40		7.18
07/01/91	06/30/92	0.88	1.06	2.40		6.97
07/01/92	06/30/93	0.79	0.95	2.40		6.76
07/01/93	06/30/94	0.88	1.16	2.20		6.66
07/01/94	06/30/95	0.84	1.08	2.10	0.28 ¢	6.89
07/01/95	06/30/96	0.74	0.89	1.96	0.21	6.16
07/01/96	06/30/97	0.72	0.89	1.95	0.17	6.04
07/01/97	12/31/97	0.64	0.84	1.63	0.14	5.18
01/01/98	06/30/98	0.68	0.23	1.29	0.21	4.04
07/01/98	12/31/98	0.91	0.20	0.99	0.30	3.82
01/01/99	06/30/99	0.82	0.16	0.98	0.32	3.71
07/01/99	12/31/99	0.37	0.10	0.86	0.28	2.82
01/01/00	06/30/00	0.32	0.10	0.86	0.31	2.85
08/11/00 #	06/30/01	0.23	0.07	0.52	0.26	1.91
07/01/01	12/31/01	0.15	0.07	0.48	0.24	1.71
01/01/02	06/30/02	0.15	0.07	0.47	0.24	1.69
07/01/02	06/30/03	0.02	0.01	0.48	0.22	1.46
07/01/03	06/30/04	0.00	0.00	0.48	0.22	1.44
07/01/04	06/30/05	0.00	0.00	0.50	0.25	1.53

\* This table shows average rates (weighted by minutes of use) for all local exchange carriers (LECs) that file access tariffs subject to price-cap regulation and all LECs in the National Exchange Carrier Association (NECA) pool. The average rates reported here do not include the average revenue per minute from subscriber line charges (SLCs) or primary interexchange carrier charges (PICCs), which are reported in Table 7.9.

† Non-traffic sensitive charges include charges assessed on a per-month per-unit basis. Prior to 07/01/94 these charges were included in the average traffic-sensitive rates.

‡ The total charge per conversation minute consists of charges on the originating end of the call, which are adjusted for dialing and call setup time, plus charges on the terminating end. Originating charges per conversation minute equal the carrier common line charge per originating access minute plus the traffic-sensitive charge per switched minute, both multiplied by 1.07 to account for dialing and call setup time, plus the non-traffic-sensitive charge per switched minute. Terminating charges per conversation minute equal carrier common line charges per terminating access minute plus both traffic-sensitive and non-traffic-sensitive charges per switched minute.

# Although the charges took effect on July 1, 2000, some companies made adjustments to the tariffs which did not take effect until August 11, 2000.

Source: Access tariff filings.

**Table 7.13**  
**Interstate Per-Line Access Charges by Carrier**

Company	Rates Effective From 07/01/04 To 06/30/05 (In Dollars per Month per Line)*							2003 Average Monthly Access Lines † (Thousands)		
	Subscriber Line Charges			Presubscribed Interexchange Carrier Charges						
	Residential and Single-Line Business	Non-Primary Residential	Multiline Business and Centrex	Residential and Single-Line Business	Non-Primary Residential	Multiline Business	Centrex	Residential and Single-Line Business	Non-Primary Residential	Multiline Business and Centrex
ALLTEL (KY & NE)	6.00	6.36	8.04	0.00	0.00	0.88	0.62	586	39	180
BellSouth	6.50	6.76	6.76	0.00	0.00	0.00	0.00	13,448	1,843	5,212
CenturyTel ‡	6.40	6.60	7.70	0.00	0.00	1.04	0.41	469	32	128
Cincinnati Bell	5.37	5.37	5.37	0.00	0.00	0.00	0.00	639	66	270
Citizens	6.11	6.48	9.20	0.00	0.00	4.30	0.72	1,640	159	425
Iowa Telecom	6.50	7.00	9.20	0.00	0.00	4.31	0.86	200	13	41
Qwest	6.12	6.36	6.84	0.00	0.00	0.08	0.08	9,236	1,499	3,273
SBC	4.95	4.86	4.89	0.00	0.00	0.00	0.00	26,291	5,066	14,670
Sprint	5.52	5.43	6.57	0.00	0.00	0.00	0.00	4,628	593	1,440
Valor	6.49	6.65	7.99	0.00	0.00	1.51	0.95	373	53	92
Verizon	6.31	6.35	6.71	0.00	0.00	0.40	0.07	29,657	5,430	13,249
Price-cap Carriers	5.86	5.85	6.07	0.00	0.00	0.21	0.05	87,167	14,793	38,980
NECA	6.50	NA	9.20	0.00	NA	0.00	NA	10,082	NA	2,242
All Price-caps Carriers and NECA	5.92	5.85	6.24	0.00	0.00	0.19	0.05	97,249	14,793	41,222

\* This table shows average rates (weighted by access lines) for all local exchange carriers (LECs) that file access tariffs subject to price-cap regulation and all LECs in the National Exchange Carrier Association (NECA) pool. Rates are composites of all regions and subsidiaries of each local exchange carrier. No information is available for those carriers that are not in the NECA pool, but are subject to rate-of-return regulation.

† Access line counts measure lines that companies report as qualified to receive subscriber line charges (SLCs). ISDN-BRI lines, which are charged non-primary SLC and PICC rates are included in the non-primary residential line counts. ISDN-PRI lines, which are charged rates equal to five times the multiline business SLC and PICC rates, are multiplied by five and added to multiline business counts.

‡ Data reflect only those company study areas subject to price-cap regulation.

NA: Not Available

Source: Access tariff filings.

**Table 7.14**  
**Interstate Per-Minute Access Charges by Carrier**

Company	Rates Effective From 7/1/04 To 06/30/05 (In Cents per Minute) *					2003 Minutes of Use		
	Carrier Common Line per Originating Access Minute**	Carrier Common Line per Terminating Access Minute**	Switched Traffic Sensitive per Access Minute	Switched Non-Traffic Sensitive per Access Minute †	Total Charge per Conversation Minute ‡	(Millions)		
						CCL Originating	CCL Terminating	Local Switching
ALLTEL (KY & NE)	0.00	0.00	0.49	0.44	1.90	691	1,507	2,245
BellSouth	0.00	0.00	0.39	0.27	1.34	19,691	60,348	60,285
CenturyTel #	0.01	0.00	0.53	0.73	2.55	454	1,524	1,978
Cincinnati Bell	0.00	0.00	0.52	0.31	1.69	769	2,175	2,944
Citizens	0.04	0.00	0.57	0.41	1.99	2,133	4,129	6,264
Iowa Telecom	0.00	0.00	1.15	0.61	3.60	274	429	704
Qwest	0.00	0.00	0.62	0.16	1.61	16,077	29,870	46,146
SBC	0.00	0.00	0.42	0.24	1.35	57,523	62,245	118,294
Sprint	0.00	0.00	0.61	0.14	1.54	4,656	17,943	21,559
Valor	0.00	0.00	0.77	0.38	2.34	306	994	1,301
Verizon	0.00	0.00	0.45	0.20	1.32	36,547	102,421	139,757
Price Caps	0.00	0.00	0.46	0.22	1.41	139,121	283,585	401,476
NECA	0.00	0.00	1.26	0.71	4.03	***	***	18,994
All Price Caps and NECA	0.00	0.00	0.50	0.25	1.53	***	***	420,470

NA: Not Available.

\* This table shows average rates (weighted by minutes of use) for all local exchange carriers (LECs) that file access tariffs subject to price-cap regulation and all LECs in the National Exchange Carrier Association (NECA) pool. Rates are composites of all regions and subsidiaries of each local exchange carrier. No information is available for those carriers that are not in the NECA pool, but are subject to rate-of-return regulation. The average rates reported here do not include the average revenue per minute from subscriber line charges (SLCs) or primary interexchange carrier charges (PICCs), which are reported in Table 7.11.

\*\* Effective 07/01/03, the carrier common line (CCL) rates for NECA carriers were eliminated.

\*\*\* NECA no longer files information regarding originating and terminating Carrier Common Line (CCL) charges.

† Non-traffic sensitive charges include charges assessed on a per-month per-unit basis. Prior to 07/01/94 these charges were included in the average traffic-sensitive rates.

‡ The total charge per conversation minute consists of charges on the originating end of the call, which are adjusted for dialing and call setup time, plus charges on the terminating end. Originating charges per conversation minute equal the carrier common line charge per originating access minute plus the traffic-sensitive charge per switched minute, both multiplied by 1.07 to account for dialing and call setup time, plus the non-traffic-sensitive charge per switched minute. Terminating charges per conversation minute equal carrier common line charges per terminating access minute plus both traffic-sensitive and non-traffic-sensitive charges per switched minute.

# Data reflect only those company study areas subject to price-cap regulation.

Source: Access tariff filings.



## 8. Network Usage

To monitor use of the public switched telephone network, the National Exchange Carrier Association (NECA) provides quarterly reports to the Commission on the volume of interstate access minutes of use (MOU) passing through the local switches. The data reported in this section include new annual data for 2004 as well as revisions of the data that were contained in our previous reports. Also included are the latest quarterly estimates of industry total access minutes, through the fourth quarter of 2004. The minutes reported here are those minutes that pass through the incumbent local exchange carriers' switches.

Table 8.1 presents NECA information on local switching access minutes for interstate traffic that pass through the ILECs' switches. Annual data are shown for totals of the tier 1 carriers, the non-tier 1 carriers, and the industry. These figures do not include the minutes from the closed end of WATS or toll-free (800/888/877/866) calls. Table 8.2 provides quarterly industry total access minutes back to mid-1984.

Table 8.3 shows historical data on the number of local and toll calls and the number of interLATA billed access minutes for the large ILECs reporting to the Commission. Toll calls are further categorized by intraLATA, interLATA interstate and interLATA intrastate. Interstate and intrastate billed access minutes are also shown.

The NECA compilation of interstate access minutes of use data provided at the study area level appears in Table 8.4. This table provides annual data for the years 2000 through 2004. The study areas are sorted by state, and state totals are provided. Within each state's listing, the study areas are arranged in numerical order by their NECA study area code.<sup>1</sup> The third column identifies whether a study area is part of a Tier 1 cost company, a Tier 2 cost company, or an average schedule company (designated by a 1, 2, or A, respectively). The data in these tables are revised and supersede the usage data in previous reports.<sup>2</sup>

Table 8.5 provides a cross-reference table of the NECA state codes that are part of their study area codes.

The following descriptions of minutes of use measures are based on information provided by NECA:

Access MOU are "earned MOU" which are derived by dividing the earned revenues by the

---

1 A study area is usually an operating company's operations in one state. The first two digits of the NECA study area code identify the state, and the remaining four digits identify the study area. The numerical code for each state is shown in Table 8.5.

2 In cases where study areas have merged, the historical data have been restated to reflect the merger.

corresponding rate. This definition of access minutes is in agreement with the tariff review plan and ARMIS reports. Access minutes of use generating revenues have been discounted, which can produce distortions in revenue amounts. Further, revenues are normalized to include changes in terminating/originating and percent interstate use factors, billing adjustments, and the imputations of access charges (where applicable). Revenues are also calendarized, which will change derived minutes.

Access MOU include only the domestic portion of international calls. Similarly, WATS and toll-free (800/888/877/866) calls are counted only on one end of the call.<sup>3</sup> Finally, minutes include time for incomplete calls and setup time.

In 2001, based on a *Recommended Decision* of the Federal-State Joint Board on Separations, the Commission imposed an interim five-year freeze of the Part 36 jurisdictional separations categories and jurisdictional allocation factors. The freeze is in effect from July 1, 2001, to June 30, 2006, or until comprehensive separations reform is completed, whichever comes first. Under the interim freeze, price-cap carriers were required to freeze their Part 36 categories and jurisdictional allocation factors. Rate-of-return carriers, however, were given the option to not freeze the Part 36 category relationships.<sup>4</sup> In the order adopting the freeze, the Commission also concluded that carriers no longer would be required to perform separations studies, including traffic studies. Consequently, beginning with the data for 2001, the filing of dial equipment minutes (DEM) was voluntary. Very few carriers voluntarily chose to report their DEM data for 2002 and 2003 and, consequently, DEM data are no longer included in this report.

---

3 WATS calls generate access minutes only at the terminating end of the call and toll-free (800/888/877/866) calls generate access minutes only at the originating end of the call; both types of minutes are counted in the terminating minutes.

4 *See Jurisdictional Separations Reform and Referral to the Federal-State Joint Board*, CC Docket No. 80-286, Report and Order, 16 FCC Rcd 11382 (2001) (*Separations Freeze Order*).

**Table 8.1**  
**Interstate Switched Access Minutes of Use**  
**Incumbent Local Exchange Carriers**

	<b>Tier 1</b>	<b>Non Tier 1</b>	<b>Industry</b>
<b>Year</b>	<b>Total</b>	<b>Total</b>	<b>Total</b>
1987	203,204,246,000	12,508,034,000	215,712,280,000
1988	230,398,030,000	14,211,388,000	244,609,418,000
1989	259,528,620,000	17,529,599,000	277,058,219,000
1990	287,442,326,000	20,005,511,000	307,447,837,000
1991	306,375,531,000	21,660,902,000	328,036,433,000
1992	327,172,216,000	22,576,902,000	349,749,118,000
1993	347,020,625,000	24,219,632,000	371,240,257,000
1994	374,173,198,000	27,230,015,000	401,403,213,000
1995	401,535,579,000	30,389,069,000	431,924,648,000
1996	434,718,131,000	33,378,468,000	468,096,599,000
1997	461,461,451,000	35,837,483,000	497,298,934,000
1998	481,078,173,000	37,749,425,000	518,827,598,000
1999	512,729,252,408	39,584,717,889	552,313,970,297
2000	523,927,676,918	42,989,761,443	566,917,438,361
2001	494,110,917,495	44,201,030,982	538,311,948,477
2002	441,701,428,286	44,429,047,544	486,130,475,830
2003	399,489,896,316	44,517,990,024	444,007,886,340
2004	377,752,314,905	44,693,285,336	422,445,600,241

Source: National Exchange Carrier Association, various filings.

**Table 8.2**  
**Interstate Switched Access Minutes**  
**(In Billions)**

Year	Period	Access Minutes	Year	Period	Access Minutes	Year	Period	Access Minutes
1984	Third Quarter	37.5	1991	First Quarter	79.2	1998	First Quarter	124.0
	Fourth Quarter	39.6		Second Quarter	81.9		Second Quarter	131.3
				Third Quarter	82.6		Third Quarter	130.7
				Fourth Quarter	84.4		Fourth Quarter	132.8
1985	First Quarter	39.6	1992	First Quarter	85.6	1999	First Quarter	135.6
	Second Quarter	41.5		Second Quarter	86.5		Second Quarter	138.1
	Third Quarter	42.8		Third Quarter	87.9		Third Quarter	138.3
	Fourth Quarter	43.3		Fourth Quarter	89.8		Fourth Quarter	140.3
1986	<b>Total 1985</b>	<b>167.1</b>	1993	<b>Total 1992</b>	<b>349.7</b>	2000	<b>Total 1999</b>	<b>552.3</b>
	First Quarter	43.0		First Quarter	90.6		First Quarter	142.8
	Second Quarter	44.8		Second Quarter	91.2		Second Quarter	142.9
	Third Quarter	46.7		Third Quarter	93.6		Third Quarter	141.3
1987	Fourth Quarter	48.5	1994	Fourth Quarter	95.9	2001	Fourth Quarter	139.9
	<b>Total 1986</b>	<b>183.1</b>		<b>Total 1993</b>	<b>371.2</b>		<b>Total 2000</b>	<b>566.9</b>
	First Quarter	51.2		First Quarter	98.7		First Quarter	137.4
	Second Quarter	52.5		Second Quarter	97.9		Second Quarter	136.4
1988	Third Quarter	55.0	1995	Third Quarter	101.9	2002	Third Quarter	133.0
	Fourth Quarter	57.0		Fourth Quarter	102.9		Fourth Quarter	131.5
	<b>Total 1987</b>	<b>215.7</b>		<b>Total 1994</b>	<b>401.4</b>		<b>Total 2001</b>	<b>538.3</b>
	First Quarter	59.0		First Quarter	105.6		First Quarter	124.8
1989	Second Quarter	59.6	1996	Second Quarter	106.8	2003	Second Quarter	114.3
	Third Quarter	62.1		Third Quarter	109.0		Third Quarter	112.2
	Fourth Quarter	64.0		Fourth Quarter	110.6		Third Quarter	109.8
	<b>Total 1988</b>	<b>244.6</b>		<b>Total 1995</b>	<b>431.9</b>		Fourth Quarter	107.7
1990	First Quarter	66.2	1997	First Quarter	122.1		<b>Total 2002</b>	<b>486.1</b>
	Second Quarter	68.5		Second Quarter	124.4	2004	First Quarter	109.3
	Third Quarter	69.7		Third Quarter	124.9		Second Quarter	106.1
	Fourth Quarter	72.6		Fourth Quarter	125.8		Third Quarter	105.1
1991	<b>Total 1989</b>	<b>277.1</b>		<b>Total 1996</b>	<b>468.1</b>		Fourth Quarter	102.0
	First Quarter	74.7		First Quarter	122.1		<b>Total 2003</b>	<b>444.0</b>
	Second Quarter	75.8		Second Quarter	124.4	2004	First Quarter	109.3
	Third Quarter	77.9		Third Quarter	124.9		Second Quarter	106.1
1992	Fourth Quarter	79.1		Fourth Quarter	125.8		Third Quarter	105.1
	<b>Total 1990</b>	<b>307.4</b>		<b>Total 1997</b>	<b>497.3</b>		Fourth Quarter	102.0
	First Quarter	74.7		First Quarter	122.1		<b>Total 2004</b>	<b>422.4</b>
	Second Quarter	75.8		Second Quarter	124.4			
	Third Quarter	77.9		Third Quarter	124.9			
	Fourth Quarter	79.1		Fourth Quarter	125.8			
	<b>Total 1990</b>	<b>307.4</b>		<b>Total 1997</b>	<b>497.3</b>			

Source: National Exchange Carrier Association, MOU Data/Summary of NECA Total Pool Results, Inter-exchange Minutes of Use Data, March 15, 2005. Industry Analysis and Technology Division, Wireline Competition Bureau, *Universal Service Monitoring Report* (October 2004).

**Chart 8.1**  
**Interstate Switched Access Minutes**  
**(In Billions)**

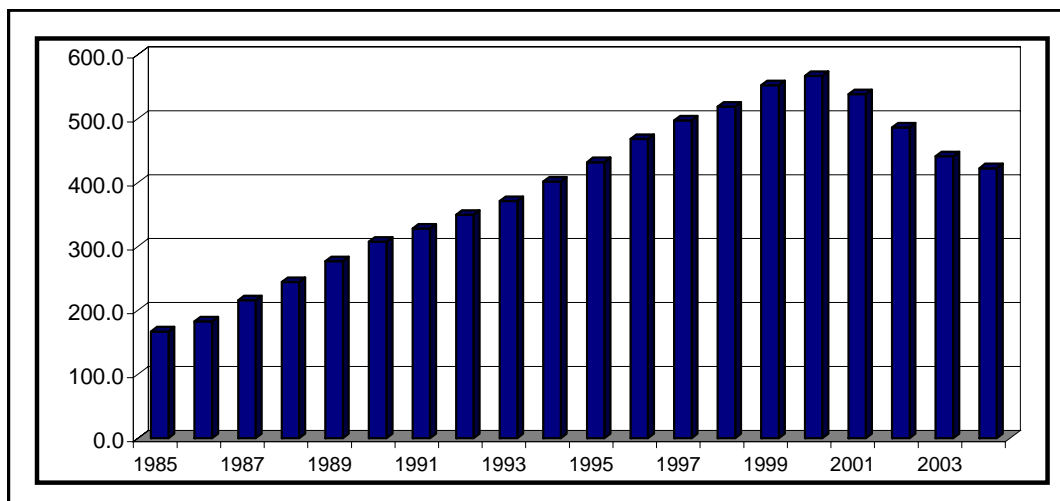

**Table 8.3**  
**Telephone Calls and Billed Access Minutes of Large ILECs Reporting to the Commission**

Year	Number of Carriers	Number of Telephone Calls (Thousands)						InterLATA Billed Access Minutes (Originating and Terminating) (Thousands)		
		Local Calls	Toll Calls Completed (Originating)					Total	Interstate	Intrastate
			Total	IntraLATA	Total InterLATA	InterLATA Interstate	InterLATA Intrastate			
1985	55	365,304,830	NA	NA	NA	NA	NA	NA	NA	NA
1986	57	372,296,473	NA	NA	NA	NA	NA	NA	NA	NA
1987	52	379,864,264	NA	NA	NA	NA	NA	NA	NA	NA
1988	52	379,035,883	67,547,342	18,983,768	48,563,574	36,752,925	11,810,649	NA	NA	NA
1989	51	389,383,322	68,547,451	19,406,222	49,141,229	37,593,867	11,547,362	NA	NA	NA
1990	51	402,492,293	63,359,346	20,263,554	43,095,792	31,888,748	11,207,044	NA	NA	NA
1991	52	416,213,954	67,333,207	23,337,553	43,995,654	32,126,555	11,869,099	405,456,048	305,745,611	99,710,437
1992	54	434,175,743	71,502,090	22,612,572	48,889,518	36,036,032	12,853,486	432,356,515	327,821,281	104,535,234
1993	53	447,473,714	78,077,246	23,757,662	54,319,584	38,746,788	15,572,796	465,270,369	351,022,599	114,247,770
1994	52	465,207,539	83,441,709	23,796,633	59,645,076	43,244,593	16,400,483	500,297,267	374,996,101	125,301,166
1995	53	484,195,345	94,051,667	23,327,801	70,723,866	50,618,771	20,105,095	549,982,263	405,579,546	144,402,717
1996	51	504,131,507	94,905,927	21,376,847	73,529,080	52,677,037	20,852,043	598,563,946	438,772,880	159,791,066
1997	51	522,025,261	98,424,977	21,844,925	76,580,052	54,563,338	22,016,714	647,813,708	469,638,292	178,175,416
1998	52	544,288,934	96,934,938	18,469,316	78,465,622	55,974,210	22,491,412	690,523,467	497,138,901	193,384,566
1999	52	553,853,237	102,245,666	18,116,240	84,129,426	57,806,961	26,322,465	739,042,459	519,272,905	219,769,554
2000	52	536,523,081	105,978,596	16,157,912	89,820,684	59,212,055	30,608,629	792,263,836	535,011,649	257,252,187
2001	52	515,335,676	97,849,444	14,970,794	82,878,650	53,319,645	29,559,005	745,754,124	504,026,109	241,728,015
2002	53	459,302,668	89,997,279	13,339,232	76,658,047	47,968,133	28,689,914	668,089,004	451,602,651	216,486,353
2003	54	424,617,408	81,217,462	11,880,332	69,337,130	43,385,840	25,951,290	612,805,855	414,701,831	198,104,024
2004	56	381,069,716	82,396,083	10,199,173	72,196,910	47,627,234	24,569,676	601,798,650	407,004,711	194,793,939

NA - Not available.

Source: Industry Analysis and Technology Division, Wireline Competition Division, *Statistics of Communications Common Carriers*, 2003/2004 Edition (October 2004).

2004 data are as of June 30, 2005 from the ARMIS filings. Totals may be understated because certain data pertaining to the carriers included in this table are not available.

Note: Between 1987 and 1988, there were significant changes in the definitions of many of the items in this table. With the implementation of a new Uniform System of Accounts (USOA) in 1988, new categories of reporting units of network usage were created and defined. In 1992, some of these definitions were further refined when the reporting mechanism of the carriers was changed for the filing of 1991 data. For these reasons, there may be inconsistencies in the data reported for 1985-1987 compared to what was reported for 1988, and also between 1988 and subsequent years, as the carriers were adapting to the new USOA and automated reporting requirements.

**Table 8.4**  
**Total Interstate Access Minutes by Study Area**

Study Area ID Code	Study Area Name	Type	2000	2001	2002	2003	2004
<b>ALABAMA Total</b>			<b>7,596,001,096</b>	<b>7,175,687,208</b>	<b>6,608,266,583</b>	<b>6,501,380,334</b>	<b>6,333,786,956</b>
250282	BLOUNTSVILLE TEL CO	2	10,124,143	12,087,598	11,415,350	13,397,420	15,043,383
250283	BRINDLEE MOUNTAIN	A	35,097,965	34,415,954	33,939,133	37,313,228	39,598,631
250284	BUTLER TEL CO	2	24,419,942	23,937,256	23,160,546	25,479,456	29,564,070
250285	CASTLEBERRY TEL CO	A	3,270,342	3,605,222	3,126,975	3,494,475	3,944,058
250286	NATIONAL OF ALABAMA	2	5,929,957	5,970,344	5,918,818	6,218,002	6,637,487
250290	FARMERS TEL COOP -AL	2	55,271,829	55,318,318	52,103,766	53,778,584	57,485,483
250295	GRACEBA TOTAL COMM	2	14,881,853	16,482,694	13,824,202	15,752,648	17,334,794
250298	GULF TEL CO -AL	2	184,961,140	183,183,075	185,088,539	187,686,874	200,057,355
250299	HAYNEVILLE TEL CO	2	6,237,742	6,479,547	6,721,502	6,952,837	8,551,574
250300	HOPPER TELECOMM. CO.	2	8,691,683	9,747,544	10,602,613	10,789,852	11,974,891
250301	FRONTIER-LAMAR CNTY	A	8,679,661	8,466,045	8,815,319	8,683,519	9,107,961
250302	ALLTEL ALABAMA	2	62,853,965	63,566,918	65,115,995	66,463,884	72,419,063
250304	MILLRY TEL CO	2	20,435,745	23,242,915	25,928,597	27,606,991	31,954,062
250305	MON-CRE TEL COOP	2	8,736,499	9,498,035	9,989,697	10,890,388	8,139,428
250306	FRONTIER COMM.-AL	2	37,752,995	37,915,044	37,070,825	43,177,955	45,980,904
250307	MOUNDEVILLE TEL CO	2	4,518,081	4,410,430	4,218,422	3,838,043	3,948,117
250308	NEW HOPE TEL COOP	2	17,485,357	16,950,713	15,584,786	15,101,493	15,401,600
250311	OAKMAN TEL CO (TDS)	A	4,833,345	4,235,135	3,799,102	3,948,350	4,640,579
250312	OTELCO TELEPHONE LLC	A	24,304,664	25,771,632	30,301,369	31,647,671	32,022,765
250314	PEOPLES TEL CO	2	43,000,971	43,057,148	43,522,583	45,994,753	50,799,343
250315	PINE BELT TEL CO	2	8,970,841	9,747,733	10,584,129	9,609,368	9,873,574
250316	RAGLAND TEL CO	2	2,700,215	3,380,511	3,801,639	4,043,835	4,434,899
250317	ROANOKE TEL CO	2	18,840,507	19,699,337	19,422,755	20,378,479	21,205,637
250318	FRONTIER COMM-SOUTH	2	47,213,958	52,622,685	44,689,301	48,081,101	49,419,542
250322	UNION SPRINGS TEL CO	A	19,725,961	20,507,066	22,286,728	24,778,168	28,473,751
255181	SO CENTRAL BELL-AL	1	6,000,749,853	5,538,524,822	5,027,144,283	4,839,158,213	4,646,358,320
259788	CENTURYTEL-AL-SOUTH	2	560,790,576	561,818,346	535,304,669	556,967,864	536,274,844
259789	CENTURYTEL-AL-NORTH	2	355,521,306	376,045,141	354,804,940	380,136,883	373,140,841
<b>ALASKA Total</b>			<b>1,421,671,425</b>	<b>1,431,416,825</b>	<b>1,418,198,255</b>	<b>1,416,543,439</b>	<b>1,424,427,297</b>
613000	ACS OF ANCHORAGE	2	488,295,316	473,075,568	429,603,077	404,583,509	382,294,289
613001	ARCTIC SLOPE TEL	2	17,488,837	29,738,140	30,370,913	28,911,443	30,856,817
613002	BETTLES TEL CO INC	2	424,759	652,823	561,737	558,391	477,212
613003	BRISTOL BAY TEL COOP	2	7,087,092	6,123,054	6,093,996	5,506,130	5,844,841
613004	BUSH-TELL INC.	2	2,828,019	3,519,878	3,852,686	3,822,872	5,412,771
613005	CIRCLE UTILITIES	A	108,122	168,436	144,860	136,797	157,853
613006	COPPER VALLEY TEL	2	17,582,722	19,244,286	21,831,922	25,848,120	24,043,008
613007	CORDOVA TEL COOP	2	7,185,837	7,338,899	7,374,203	7,355,742	8,132,921
613008	ACS-FAIRBANKS, INC.	2	130,250,564	124,543,581	126,442,445	122,169,162	127,278,778
613010	ACS-N GLACIER STATE	2	178,643,449	184,836,457	185,814,042	201,893,457	210,226,538
613011	INTERIOR TEL CO INC	2	30,096,228	49,478,505	50,849,819	48,291,807	58,385,676
613012	ACS-AK JUNEAU	2	92,851,565	86,547,337	92,125,745	87,020,079	82,284,268
613013	KETCHIKAN PUBLIC UT	2	47,138,540	47,555,961	43,411,717	41,227,212	40,335,211
613015	MATANUSKA TEL ASSOC	2	171,954,978	189,111,510	196,150,665	215,987,465	218,881,753
613016	MUKLUK TEL CO INC	2	3,154,784	12,077,666	13,978,544	14,921,340	18,968,127
613017	ALASKA TEL CO	2	94,184,419	38,496,098	41,446,083	40,076,872	39,324,756
613018	NUSHAGAK ELEC & TEL	2	6,192,703	7,132,100	8,490,426	10,111,070	7,570,068
613019	OTZ TEL COOPERATIVE	2	10,965,715	13,212,598	15,267,762	14,914,724	14,663,983
613020	ACS-N SITKA	2	58,439,011	60,242,418	62,443,813	60,234,530	65,784,302
613022	ACS-AK GREATLAND	2	39,388,395	43,214,918	41,898,446	41,142,644	42,409,289
613023	UNITED UTILITIES INC	2	14,661,623	32,370,010	36,745,723	38,605,847	37,367,960
613025	YUKON TEL CO INC	2	1,453,795	1,415,285	1,967,177	1,743,520	2,177,615
613026	NORTH COUNTRY TEL CO	A	555,608	381,560	426,558	405,992	449,154
613028	SUMMIT TEL & TEL -AK	2	739,344	939,737	905,896	1,074,714	1,100,107
<b>AMERICAN SAMOA Total</b>			<b>14,499,103</b>	<b>13,002,577</b>	<b>11,871,139</b>	<b>12,802,866</b>	<b>11,782,662</b>
673900	AMERICAN SAMOA	2	14,499,103	13,002,577	11,871,139	12,802,866	11,782,662
<b>ARIZONA Total</b>			<b>11,963,064,474</b>	<b>11,638,028,818</b>	<b>10,461,483,949</b>	<b>9,023,683,871</b>	<b>8,056,573,511</b>
452169	SAN CARLOS APACHE	2	4,381,590	6,045,769	6,002,584	7,146,101	7,761,292
452171	ARIZONA TELEPHONE CO	2	8,548,723	8,961,509	9,552,576	9,468,655	8,886,518
452172	CITIZENS-FRNTNR-RURAL	2	408,460,391	427,514,977	451,066,681	437,033,636	431,385,681
452173	TOHONO O'ODHAM UTIL	2	4,870,098	4,895,110	5,374,329	5,592,859	5,226,681
452174	SOUTHWESTERN TEL CO	2	17,727,026	16,846,985	15,325,449	14,173,712	16,051,434
452175	CENTURYTEL SW-AZ	2	5,418,348	6,061,354	6,675,526	6,529,721	6,610,025
452176	VALLEY TEL COOP-AZ	2	28,671,553	28,896,885	31,288,885	30,237,623	29,686,916
452179	GILA RIVER TELECOM.	2	12,511,559	12,709,739	13,652,065	11,379,141	8,649,443
452191	ACCIPITER COMM.	2	747,741	700,031	678,155	490,447	453,888
452200	FORT MOJAVE TEL INC	2	5,612,823	5,267,081	4,883,397	5,123,450	5,336,071
452226	MIDVALE-AZ	2	2,009,206	2,154,365	2,180,470	2,279,493	3,640,296
452302	VERIZON CALIF-AZ	1	33,718,296	35,915,694	42,890,355	36,623,200	33,577,776
453334	TABLE TOP TEL CO	2	20,567,103	22,163,844	22,523,804	21,539,341	20,860,244
454426	CITIZENS-FRNTNR-WH MT	2	125,344,952	129,316,709	137,033,204	140,502,960	113,838,657
454449	NAVAJO-AZ-FRONTIER	2	80,504,209	92,447,645	97,457,310	101,722,257	104,939,702

**Table 8.4**  
**Total Interstate Access Minutes by Study Area**

Study Area ID Code	Study Area Name	Type	2000	2001	2002	2003	2004
<b>ARIZONA Cont.</b>							
455101	QWEST CORP-AZ	1	11,203,970,856	10,837,874,344	9,608,223,533	8,185,730,500	7,249,726,043
457991	SADDLEBACK COMM CO	2	0	256,777	6,675,626	8,110,775	9,942,844
<b>ARKANSAS Total</b>			<b>5,224,235,449</b>	<b>4,706,393,245</b>	<b>4,494,874,604</b>	<b>4,269,044,370</b>	<b>4,238,687,640</b>
401142	CENTURYTEL NW-AR-RUS	2	531,578,273	321,539,125	357,940,632	320,294,705	315,148,860
401143	CENTURYTEL NW-AR-SIL	2	115,327,811	73,862,971	77,324,293	74,691,971	74,734,370
401144	CENTURYTEL-CENTRAL A	2	466,364,871	294,111,759	277,765,328	267,812,871	269,586,412
401691	ALL TEL ARKANSAS INC	2	313,829,593	321,617,352	323,160,139	333,418,369	342,462,014
401692	ARKANSAS TEL CO	2	23,506,437	21,756,803	22,751,985	23,158,877	24,632,004
401697	CENTRAL ARKANSAS TEL	2	8,995,325	8,902,130	8,719,429	8,621,003	8,485,941
401698	CLEVELAND COUNTY TEL	2	5,807,312	5,586,469	5,919,879	5,824,030	6,277,956
401699	DECATUR TEL CO INC	2	4,637,446	4,756,300	4,232,252	4,643,386	4,945,238
401702	SOUTH ARKANSAS TEL	2	13,052,056	13,272,921	12,794,246	14,218,108	14,519,462
401704	LAVACA TEL CO-AR	2	5,240,472	5,184,663	5,150,305	5,041,422	4,973,830
401705	CENTURYTEL- ARKANSAS	2	62,577,815	63,938,505	66,431,154	66,253,284	68,471,848
401709	MADISON COUNTY TEL	2	9,629,205	9,809,985	10,060,497	12,172,708	12,909,142
401710	MAGAZINE TEL CO	A	1,665,612	1,644,920	2,103,893	2,684,591	2,760,092
401711	CENTURYTEL-MTN HOME	2	86,654,829	89,438,202	89,255,320	88,577,997	87,991,524
401712	MOUNTAIN VIEW TEL CO	A	21,626,599	19,006,520	18,500,583	18,267,831	18,358,590
401713	NORTH ARKANSAS TEL	2	31,119,973	31,359,210	35,737,864	35,781,139	32,906,405
401718	PRAIRIE GROVE TEL CO	2	24,712,046	26,587,369	27,669,580	29,502,239	28,656,018
401720	CENTURYTEL-REDFIELD	2	5,206,166	5,842,365	5,538,637	5,216,410	5,070,506
401721	RICE BELT TEL CO	2	1,636,293	1,386,722	1,606,412	1,982,961	2,971,151
401722	E RITTER TEL CO	A	15,602,102	11,700,513	12,999,838	12,051,375	12,959,759
401724	SW ARKANSAS TEL COOP	2	20,285,750	21,567,530	22,507,172	22,129,016	24,246,343
401726	TRI-COUNTY TEL CO-AR	2	23,879,728	23,581,304	21,814,236	22,435,820	24,845,838
401727	CENTURYTEL-SOUTH AR	2	9,914,107	7,828,237	7,204,375	7,393,208	7,690,668
401729	WALNUT HILL TEL CO	2	22,700,763	22,239,459	21,524,617	21,799,623	24,374,656
401733	YELCOT TEL CO INC	2	12,208,815	12,158,585	12,166,135	12,485,026	14,009,255
401734	YELL COUNTY TEL CO	2	12,520,271	12,978,713	12,898,083	12,676,373	13,537,935
403031	SCOTT COUNTY TEL CO	2	489,645	509,802	574,833	576,397	706,893
405211	SOUTHWESTERN BELL-AR	1	3,373,466,134	3,274,224,811	3,030,522,887	2,839,333,630	2,790,454,930
<b>CALIFORNIA Total</b>			<b>53,912,063,525</b>	<b>53,705,578,768</b>	<b>48,455,063,463</b>	<b>43,768,635,809</b>	<b>41,806,580,424</b>
542301	CALAVERAS TEL CO	2	7,499,789	8,960,182	6,487,636	6,891,852	9,929,616
542302	VERIZON CA(CONTEL)	1	873,323,114	909,220,491	879,583,561	858,872,071	939,167,023
542308	CITIZENS-FRONTIER CA	2	268,334,589	294,422,940	305,416,623	295,963,807	292,905,154
542311	CAL-ORE TELEPHONE CO	2	10,043,231	9,329,244	10,143,068	9,814,705	10,675,304
542313	DUOR TELEPHONE CO	2	1,939,204	1,843,813	2,267,799	1,996,387	2,058,802
542315	GLOBAL VALLEY NETWKS	2	24,417,693	23,825,593	22,006,001	21,309,054	21,756,822
542318	FORESTHILL TEL CO.	2	5,068,782	4,548,805	3,614,718	5,509,732	5,700,938
542319	VERIZON-CA (GTE)	1	9,982,360,100	10,429,327,509	9,437,341,870	8,625,791,259	7,701,646,038
542321	HAPPY VALLEY TEL CO	2	5,711,269	6,161,307	5,877,629	5,710,985	6,264,584
542322	HORNITOS TEL CO	2	1,063,982	1,061,944	1,057,533	1,028,825	1,062,750
542323	WINTERHAVEN TEL. CO.	2	10,268,886	10,666,716	9,334,171	9,568,124	8,348,726
542324	KERMAN TELEPHONE CO	2	13,829,398	14,356,841	9,507,871	9,720,333	8,260,512
542332	THE PONDEROSA TEL CO	2	17,264,702	14,174,387	14,831,057	15,416,497	15,287,728
542334	SUREWEST TEL.	2	327,283,988	344,517,793	340,942,253	342,628,864	311,693,337
542338	SIERRA TELEPHONE CO	2	36,682,569	37,138,666	38,643,272	40,048,353	40,637,414
542339	THE SISKIYOU TEL CO	2	10,741,632	11,791,046	12,312,413	13,310,199	14,024,227
542343	VOLCANO TEL CO	2	21,088,883	19,088,721	18,222,241	18,901,461	21,971,245
542344	VERIZON W-COAST-CA	1	35,398,393	36,184,172	36,315,210	36,752,468	36,661,026
542346	PINNACLES TEL CO	2	756,356	518,285	517,508	470,902	454,928
543402	CITIZENS-FRNTIER-GST	2	32,819,932	30,629,901	31,741,309	30,730,199	35,286,560
544342	CITIZENS-FRNT-R TUOLUM	2	9,562,438	11,442,425	11,469,360	12,839,078	14,401,669
545170	PACIFIC BELL	1	42,216,604,595	41,486,367,987	37,257,430,360	33,405,360,654	32,308,386,021
<b>COLORADO Total</b>			<b>11,380,495,963</b>	<b>10,839,125,656</b>	<b>9,511,204,576</b>	<b>8,557,224,628</b>	<b>8,114,589,085</b>
461835	SUNFLOWER TEL - CO	2	1,108,873	1,077,767	968,654	1,152,952	1,053,509
462178	AGATE MUTUAL TEL CO	2	337,480	307,539	313,412	293,402	370,476
462181	BIJOU TEL COOP ASSOC	2	4,096,707	4,600,182	4,491,880	4,205,819	3,450,291
462182	BLANCA TEL CO	2	3,185,630	3,337,817	4,117,182	4,769,236	5,228,141
462184	DELTA COUNTY TEL CO	2	30,353,717	31,046,229	31,161,970	30,990,689	34,368,292
462185	CENTURYTEL OF EAGLE	2	266,338,155	264,293,879	270,916,999	266,107,995	271,417,924
462186	EASTERN SLOPE RURAL	2	17,454,305	17,351,302	17,199,641	16,389,814	15,721,858
462187	THE EL PASO CNTY TEL	2	3,786,828	3,786,828	3,786,828	3,786,828	3,786,828
462188	FARMERS TEL CO - CO	2	2,014,551	2,185,028	2,492,741	1,940,520	2,041,099
462190	HAXTUN TEL CO	2	4,815,541	4,650,842	4,684,459	4,599,643	4,553,216
462192	BIG SANDY TELECOM	2	3,017,445	3,166,877	3,008,530	3,344,507	3,277,315
462193	NUCLA-NATURITA TEL	2	4,394,463	4,561,907	4,528,408	4,906,220	5,321,403
462194	NUNN TEL CO	2	1,659,461	1,903,660	1,862,406	2,092,157	2,387,898
462195	SOUTH PARK TEL CO.	2	348,753	525,262	972,525	1,274,872	853,183
462196	PEETZ COOP TEL CO	2	947,882	978,504	876,024	818,256	909,567
462197	PHILLIPS COUNTY TEL	2	5,988,356	5,827,113	5,826,984	5,765,063	5,826,921

**Table 8.4**  
**Total Interstate Access Minutes by Study Area**

Study Area ID Code	Study Area Name	Type	2000	2001	2002	2003	2004
COLORADO Cont.							
462198	PINE DRIVE TEL CO	A	2,546,600	2,503,232	2,718,986	2,950,826	2,945,954
462199	PLAINS COOP TEL ASSN	2	5,165,992	4,764,081	4,681,284	4,332,806	4,272,575
462201	RICO TEL CO	2	646,602	663,591	651,525	724,447	791,437
462202	ROGGEN TEL COOP CO	2	906,479	906,360	783,036	714,043	691,024
462203	RYE TELEPHONE CO	2	8,336,917	8,955,167	9,189,050	9,129,521	8,989,863
462204	COLUMBINE ACQ CORP	2	5,439,490	5,233,383	5,629,772	6,187,125	6,471,332
462206	STONEHAM COOP TEL CO	A	185,183	238,136	206,989	216,000	215,103
462207	STRASBURG TEL CO	2	4,615,415	4,207,899	3,839,942	4,043,876	4,467,417
462208	CENTURYTEL-COLORADO	2	39,369,880	41,187,350	40,934,268	41,544,667	42,460,910
462209	WIGGINS TEL ASSOC	2	5,283,822	5,148,407	4,774,785	4,774,107	5,066,644
462210	WILLARD TEL CO	A	237,905	266,314	237,953	267,568	258,437
465102	QWEST CORP-CO	1	10,957,913,531	10,415,451,000	9,080,348,343	8,129,901,669	7,677,390,468
CONNECTICUT Total			9,436,170,191	9,010,759,853	8,308,507,397	7,846,268,619	7,811,956,781
132454	THE WOODBURY TEL CO	A	98,065,404	98,813,051	93,327,294	90,390,121	89,826,497
135200	SOUTHERN NEW ENGLAND	1	9,338,104,787	8,911,946,802	8,215,180,103	7,755,878,498	7,722,130,284
DELAWARE Total			2,374,615,968	2,355,485,209	2,161,350,625	1,923,653,002	1,723,388,159
565010	VERIZON DELAWARE INC	1	2,374,615,968	2,355,485,209	2,161,350,625	1,923,653,002	1,723,388,159
DISTRICT OF COLUMBIA Total			3,181,922,976	3,095,374,809	2,809,473,931	2,518,583,821	2,282,193,728
575020	VERIZON WA, DC INC.	1	3,181,922,976	3,095,374,809	2,809,473,931	2,518,583,821	2,282,193,728
FLORIDA Total			38,829,530,329	36,986,174,353	32,832,914,981	30,756,303,205	31,113,277,133
210291	GTC, INC.	2	13,888,990	14,281,149	14,298,906	15,715,805	15,671,748
210318	FRONTIER COMM-SOUTH	2	12,945,423	13,682,138	13,947,587	13,438,195	14,614,331
210328	VERIZON FLORIDA	1	7,967,179,741	7,969,513,771	7,473,966,717	7,002,542,327	7,156,801,724
210329	GTC, INC.	2	24,107,202	26,443,800	23,935,633	23,410,789	22,708,596
210330	SMART CITY TEL LLC	2	156,768,575	137,469,714	122,327,089	117,915,987	138,641,387
210331	ITS TELECOMM. SYS.	2	12,942,355	12,414,916	13,066,506	15,585,299	18,386,403
210335	NORTHEAST FLORIDA	2	22,960,520	23,027,751	20,798,391	23,323,020	29,834,190
210336	ALL TEL FLORIDA INC.	2	224,637,033	227,543,662	233,970,185	247,802,460	267,492,787
210338	QUINCY TEL CO-FL DIV	2	33,463,300	34,366,432	35,129,765	35,600,252	38,536,851
210339	GTC, INC.	2	89,825,303	95,887,906	98,050,653	99,635,905	105,032,648
210341	SPRINT-FLORIDA, INC.	1	7,231,161,741	7,083,536,415	6,651,863,609	6,432,069,302	6,663,469,524
215191	SOUTHERN BELL-FL	1	23,039,650,146	21,348,006,699	18,131,559,940	16,729,263,864	16,642,086,944
GEORGIA Total			18,845,112,048	17,168,027,540	15,165,890,331	13,921,508,375	13,541,206,745
220324	VALLEY TEL CO, LLC	A	15,842,132	14,368,366	14,531,120	15,021,624	14,936,100
220338	QUINCY TEL CO-GA DIV	2	3,397,198	3,644,364	3,851,805	3,761,659	4,430,290
220344	ALMA TEL CO	2	20,990,735	22,215,573	18,611,615	17,612,103	17,091,662
220346	BLUE RIDGE TEL CO	2	28,810,967	30,870,044	34,417,592	30,819,323	37,840,959
220347	BRANTLEY TEL CO	2	14,330,360	14,207,919	15,391,710	17,896,406	16,564,851
220348	BULLOCH COUNTY RURAL	2	25,006,207	27,331,542	29,782,076	23,915,161	23,099,473
220351	CAMDEN TEL & TEL CO	2	124,154,700	128,159,755	126,232,519	121,755,062	126,393,336
220354	CHICKAMAUGA TEL CORP	2	19,113,005	17,323,597	18,351,218	18,838,437	15,993,578
220355	CITIZENS TEL CO - GA	2	13,607,423	14,969,794	13,110,147	13,421,602	17,961,745
220356	COASTAL UTILITIES	2	201,369,812	199,639,603	188,672,643	186,360,886	208,568,099
220357	ALLTEL GEORGIA INC.	2	180,544,857	204,360,158	183,140,703	199,884,031	197,761,108
220358	DARIEN TEL CO	2	16,036,785	15,056,043	15,573,003	15,298,089	15,538,693
220360	ELLIJAY TEL CO	2	34,432,387	37,258,305	39,351,556	43,509,336	49,873,844
220362	FRONTIER-FAIRMOUNT	2	5,310,093	5,576,920	6,396,866	6,744,340	5,508,956
220364	GEORGIA TEL CORP	A	19,789,856	20,077,767	20,993,294	22,001,510	23,827,471
220365	GLENWOOD TEL CO	2	2,988,407	3,319,033	3,641,060	3,201,509	3,303,183
220368	HART TEL CO	2	18,658,403	20,295,532	18,505,288	16,385,691	15,181,499
220369	COMSOUTH TELECOMM	2	15,829,596	17,323,045	17,913,671	16,603,505	17,185,445
220371	INTERSTATE TEL CO	2	83,321,499	83,227,105	108,252,331	131,326,905	172,694,220
220375	NELSON-BALL GROUND	A	18,094,583	20,706,088	23,774,680	27,760,837	23,206,951
220376	PEMBROKE TEL CO	2	8,347,457	7,977,890	8,195,263	9,265,533	9,786,893
220377	PINELAND TEL COOP	2	35,035,668	42,314,363	48,081,258	33,447,366	31,464,988
220378	PLANTERS RURAL COOP	2	22,341,767	23,564,188	24,766,000	27,112,863	26,727,987
220379	PLANT TEL CO	2	23,095,462	22,779,717	24,762,134	25,596,063	28,163,852
220380	PROGRESSIVE RURAL	A	8,988,965	9,106,901	9,336,721	10,890,399	12,245,597
220381	PUBLIC SERVICE TEL	2	34,239,948	35,361,266	35,218,824	40,528,460	43,724,873
220382	RINGGOLD TEL CO	2	46,307,968	46,434,606	48,138,776	44,034,365	31,651,447
220386	STANDARD TEL CO	2	215,230,518	192,657,870	210,056,949	215,777,456	217,396,791
220387	FRONTIER GEORGIA LLC	A	68,109,111	64,985,654	62,213,868	56,684,882	59,375,780
220389	TRENTON TEL CO	A	18,923,342	18,710,997	19,455,527	19,269,581	19,355,702
220392	WAVERLY HALL, LLC	2	4,669,307	4,659,489	5,002,926	5,381,447	5,083,169
220394	WILKES TEL & ELC CO	2	29,245,692	28,067,263	27,436,467	27,988,546	28,499,811
220395	ACCUCOMM TELECOMM.	A	10,651,968	10,876,927	9,800,387	10,509,314	10,846,034
223036	GEORGIA ALLTEL TELCO	2	219,565,108	225,199,730	232,799,000	265,213,223	281,114,936
223037	ALLTEL GEORGIA COMM.	1	850,700,131	882,726,687	896,200,700	898,027,418	920,245,943
225192	SOUTHERN BELL-GA	1	16,388,030,631	14,652,673,439	12,603,930,634	11,299,663,443	10,808,561,479



**Table 8.4**  
**Total Interstate Access Minutes by Study Area**

Study Area ID Code	Study Area Name	Type	2000	2001	2002	2003	2004
GUAM Total			222,581,301	224,793,017	206,249,921	209,508,558	217,934,903
663800	GTA TELECOM, LLC	2	222,581,301	224,793,017	206,249,921	209,508,558	217,934,903
HAWAII Total			2,184,327,223	2,227,299,471	2,099,050,241	1,858,696,698	1,629,172,568
623021	SANDWICH ISLES COMM.	2	852,352	1,203,481	1,671,061	1,682,324	2,063,675
623100	VERIZON HAWAII-HI	1	2,183,474,871	2,226,095,990	2,097,379,180	1,857,014,374	1,627,108,893
IDAHO Total			3,001,823,085	2,911,461,063	2,698,457,337	2,540,351,926	2,410,584,616
472213	ALBION TEL CO-ATC	2	18,690,536	18,527,564	17,514,857	16,726,625	16,798,979
472215	CAMBRIDGE TEL CO	2	8,381,447	8,072,731	8,170,561	8,094,154	8,578,148
472218	CUSTER TEL COOP	2	8,511,792	7,797,719	7,677,196	7,880,051	7,755,387
472220	FILER MUTUAL TEL-ID	2	7,528,381	7,519,483	7,107,504	5,080,931	4,262,427
472221	FARMERS MUTUAL TEL	2	11,660,450	10,287,484	10,924,001	10,788,813	11,790,957
472222	FREMONT TELCOM	2	18,200,789	18,658,315	16,524,866	15,065,719	15,336,608
472223	CENTURY-GEM STATE-ID	2	5,626,913	4,720,066	5,193,304	5,443,199	5,995,839
472225	CENTURYTEL OF IDAHO	2	18,720,800	17,572,244	17,649,990	17,541,952	18,235,415
472226	MIDVALE TEL EXCH INC	2	4,293,865	4,381,605	4,465,549	4,850,013	4,707,928
472227	MUD LAKE TEL COOP	A	6,105,476	6,425,418	5,961,162	6,271,590	6,359,200
472230	POTLATCH TEL CO INC	2	7,570,355	6,881,038	7,106,665	7,980,920	12,067,954
472231	PROJECT MUTUAL TEL	2	27,933,018	26,792,996	26,844,089	26,063,509	27,920,348
472232	DIRECT COMM-ROCKLAND	2	5,633,494	5,376,186	4,767,802	5,063,263	4,020,856
472233	RURAL TEL CO - ID	2	2,062,563	1,706,637	1,551,888	1,539,675	1,396,619
472295	SILVER STAR TEL- ID	2	22,584,888	25,831,421	30,977,028	26,011,794	24,991,057
472416	VERIZON N'WEST-ID	1	611,528,005	617,414,771	599,696,917	537,301,143	479,074,570
472423	INLAND TEL-ID	2	1,432,508	1,223,654	1,227,709	1,615,029	1,712,254
474427	CITIZENS-FRONTIER-ID	2	67,662,809	67,262,191	65,663,494	69,029,138	69,011,958
475103	QWEST CORP-ID	1	2,031,312,253	1,947,471,280	1,757,332,829	1,666,187,580	1,589,616,284
475162	QWEST CORP-IDAHO	1	116,382,743	107,438,260	102,099,926	101,816,828	100,951,828
ILLINOIS Total			24,584,017,064	22,966,274,851	19,897,750,601	17,098,349,304	16,562,704,888
340976	ADAMS TEL COOP	A	13,740,417	14,316,985	14,127,094	14,039,259	13,791,726
340978	ALHAMBRA-GRANTFORK	2	4,482,007	4,098,288	3,924,050	2,947,233	3,004,908
340983	CAMBRIDGE TEL CO -IL	A	4,685,469	4,709,895	5,709,461	5,020,892	4,407,787
340984	CASS TEL CO	2	8,966,236	8,891,847	8,932,658	8,539,712	7,691,508
340990	CLARKSVILLE MUTUAL	A	769,325	645,484	487,100	425,162	316,981
340993	CROSSVILLE TEL CO	A	2,560,403	2,569,515	2,237,096	2,285,609	2,179,836
340998	FRONTIER-DEPUE	A	2,175,744	2,049,858	2,006,778	1,836,902	1,741,871
341003	EGYPTIAN COOP ASSN	2	7,079,374	7,474,275	7,211,686	8,858,905	8,267,492
341004	EL PASO TEL CO	2	4,690,723	4,557,013	4,640,760	4,731,685	4,196,800
341009	C-R TEL CO	2	1,621,783	1,598,220	1,585,546	1,570,691	1,534,327
341011	FRONTIER OF LAKESIDE	2	2,388,613	2,157,337	2,187,590	2,039,963	2,199,827
341012	FLAT ROCK TEL CO-OP	2	1,937,764	1,794,057	1,602,623	1,509,495	1,655,494
341015	VERIZON NORTH-IL	1	1,854,229,901	1,749,133,525	1,688,096,174	1,592,774,568	1,527,947,877
341016	GENESEO TEL CO	A	25,441,429	24,336,903	25,023,481	23,798,068	20,096,487
341017	GLASFORD TEL CO	A	3,419,795	3,320,730	3,185,189	2,496,491	1,919,060
341020	GRAFTON TEL CO	2	3,157,250	3,085,526	2,449,298	2,324,474	1,877,927
341021	GRANDVIEW MUTUAL TEL	A	324,496	322,840	311,153	218,452	225,120
341023	GRIDLEY TEL CO	2	3,955,539	3,047,625	3,181,637	3,032,795	2,952,513
341024	HAMILTON COUNTY TEL	A	8,052,370	8,559,030	7,138,583	7,114,214	5,033,620
341025	SHAWNEE TELEPHONE CO	2	20,422,644	12,138,979	10,835,287	11,072,685	11,373,257
341026	HARRISONVILLE TEL CO	2	76,656,891	73,355,924	67,561,551	62,769,679	61,568,481
341029	HENRY COUNTY TEL CO	A	3,724,535	3,473,539	4,096,832	3,471,908	3,203,221
341032	HOME TEL CO-ST JACOB	2	3,837,619	3,464,432	3,073,345	2,239,813	2,238,882
341036	VERIZON N-IL(CONTEL)	1	541,422,510	363,708,011	352,767,577	332,238,840	311,654,634
341037	IL CONSOLIDATED TEL	2	264,591,611	264,174,528	241,932,131	205,419,930	198,246,176
341038	FRONTIER OF ILLINOIS	2	15,960,533	12,177,565	10,784,285	10,395,913	10,148,235
341041	KINSMAN MUTUAL TEL	A	192,214	210,866	223,155	171,425	195,697
341043	LA HARPE TEL CO	2	3,919,484	3,586,081	3,679,474	2,454,982	2,497,561
341045	LEAF RIVER TEL CO	2	2,590,843	1,748,372	1,800,494	1,440,587	1,347,432
341046	LEONORE MUTUAL TEL	A	528,867	625,674	654,895	395,807	185,547
341047	MCDONOUGH TEL COOP	2	11,765,495	10,987,908	11,122,873	9,849,767	9,893,174
341048	MENABB TEL CO	2	1,378,384	1,230,278	1,181,544	1,181,998	1,205,147
341049	MADISON TEL CO	2	5,692,104	12,965,600	19,662,219	15,543,238	14,378,960
341050	MARSEILLES TEL CO	A	13,279,900	14,714,343	15,524,165	23,740,520	31,355,038
341053	METAMORA TEL CO	A	13,927,051	12,312,650	11,520,688	11,095,515	10,227,088
341054	MID CENTURY TEL COOP	A	12,186,580	10,559,598	8,985,100	8,617,355	8,671,441
341055	FRONTIER-MIDLAND	2	22,247,466	15,545,727	12,329,710	11,440,082	11,107,011
341057	GALLATIN RIVER COMM.	2	215,939,446	210,664,991	202,571,614	173,090,214	167,237,864
341058	MONTROSE MUTUAL TEL	2	4,023,951	3,858,706	3,176,550	2,950,756	2,873,067
341060	MOULTRIE INDEPENDENT	2	2,110,091	1,778,344	1,674,612	1,514,094	1,458,798
341061	FRONTIER-MT. PULASKI	2	4,696,660	4,232,605	3,655,401	3,393,197	3,398,572
341062	NEW WINDSOR TEL CO	A	1,867,131	1,849,614	2,021,965	2,029,180	2,111,529
341065	ODIN TEL EXCH INC	2	3,196,860	4,607,707	9,322,683	8,327,412	8,362,879
341066	ONEIDA TEL EXCHANGE	2	1,737,376	1,562,928	1,746,755	1,600,309	1,560,150
341067	FRONTIER-ORION	2	5,721,210	5,757,851	4,930,429	4,672,193	4,319,774

**Table 8.4**  
**Total Interstate Access Minutes by Study Area**

Study Area ID Code	Study Area Name	Type	2000	2001	2002	2003	2004
<b>ILLINOIS Cont.</b>							
341073	FRONTIER-PRAIRIE	2	2,849,907	2,501,574	2,267,487	2,202,049	2,090,584
341075	REYNOLDS TEL CO. INC	A	2,091,630	2,017,581	1,969,021	1,443,171	1,528,078
341079	FRONTIER-SCHUYLER	2	12,810,275	13,574,822	14,897,345	14,130,469	13,972,179
341086	TONICA TEL CO	A	1,221,095	1,296,965	1,403,492	1,341,770	1,240,368
341087	VIOLA HOME TEL CO	A	2,707,598	2,542,274	2,597,836	2,514,059	2,381,917
341088	WABASH TEL COOP. INC	2	11,423,813	11,502,648	11,479,321	11,633,250	11,986,208
341091	WOODHULL COMMUNITY	2	2,659,686	3,395,646	3,633,441	3,107,630	1,877,540
341092	STELLE TEL CO	A	151,540	153,112	165,479	169,640	155,816
341093	YATES CITY TEL CO	2	1,463,270	1,319,308	1,007,899	798,130	812,271
341183	CITIZENS-FRONTIER-IL	2	N/A	275,138,791	302,675,495	270,055,708	264,700,366
343035	VERIZON S-IL(ALLTEL)	1	114,751,970	94,859,693	91,048,443	83,603,446	79,299,375
345070	ILLINOIS BELL TEL CO	1	21,224,590,186	19,660,010,663	16,673,732,051	14,110,668,013	13,690,799,610
<b>INDIANA Total</b>			<b>10,577,223,677</b>	<b>10,405,361,147</b>	<b>9,625,607,751</b>	<b>8,684,512,551</b>	<b>8,178,126,639</b>
320742	BLOOMINGDALE HOME	2	1,644,687	1,740,626	1,944,595	2,085,342	2,006,384
320744	CAMDEN TEL CO - IN	A	2,926,968	2,873,593	3,036,773	2,511,635	2,790,946
320747	CENTURYTEL-CENTR IN	2	8,650,456	7,657,557	7,880,913	7,677,229	7,109,876
320750	FRONTIER OF INDIANA	A	5,718,404	5,168,992	5,258,354	5,134,577	5,123,741
320751	CITIZENS TEL CORP	A	7,899,757	8,257,999	9,511,495	7,859,398	7,770,107
320753	CLAY CTY DBA CCRTC	2	36,421,695	36,404,516	38,166,163	35,208,981	28,420,451
320756	CRAIGVILLE TEL CO	A	3,091,432	3,162,329	3,173,034	3,009,141	2,934,262
320759	DAVIESS-MARTIN/RTC	2	6,069,431	7,313,711	8,254,012	8,855,148	5,027,653
320771	GEETINGSVILLE TEL CO	A	1,568,893	1,682,070	1,742,068	1,629,530	1,559,224
320772	VERIZON N-IN	1	2,547,246,090	2,502,062,941	2,345,771,141	2,193,047,833	2,031,876,080
320775	HANCOCK TELECOM	2	19,902,830	17,937,491	18,964,333	19,820,511	21,310,627
320776	COMM CORP OF INDIANA	2	24,101,030	23,392,684	22,971,381	22,330,360	22,925,993
320777	HOME CO OF PITTSBORO	A	6,640,301	6,089,256	5,751,111	5,789,224	6,217,298
320778	HOME TEL CO INC	A	5,413,197	3,643,159	3,225,260	3,235,307	3,498,529
320779	VERIZON N-IN(CONTEL)	1	538,676,025	533,583,348	530,636,009	525,328,860	497,382,506
320783	LIGONIER TEL CO	2	14,701,491	12,464,664	9,849,352	9,787,548	9,917,217
320788	MERCHANTS & FARMERS	2	1,179,282	1,253,979	1,263,711	1,085,495	1,141,794
320790	MONON TEL CO	A	6,863,139	6,970,300	7,017,312	6,364,011	5,952,900
320792	MULBERRY COOP TEL CO	A	6,567,512	7,147,844	6,457,651	5,623,563	5,639,487
320796	NEW LISBON TEL CO	A	2,561,252	1,939,935	1,602,754	1,331,196	1,228,735
320797	NEW PARIS TEL INC	2	6,728,601	6,589,933	6,330,497	6,033,454	5,898,649
320800	NORTHWESTERN INDIANA	2	57,589,852	58,968,050	59,990,924	58,449,748	57,960,608
320801	CENTURYTEL OF ODON	2	3,832,777	3,483,364	4,055,921	4,354,083	4,399,453
320807	PERRY-SPENCER RURAL	2	13,903,793	14,528,076	15,191,403	14,462,258	12,599,678
320809	COMM CORP OF S. IN	A	4,008,479	3,708,204	3,534,489	3,551,703	3,919,422
320813	PULASKI-WHITE RURAL	2	5,963,562	4,937,468	3,928,544	3,589,836	3,917,049
320815	ROCHESTER TEL CO	2	21,820,408	21,448,488	21,590,230	20,360,190	20,664,733
320816	S & W TEL CO	A	791,669	768,645	837,200	828,958	892,497
320818	SMITHVILLE TEL CO	A	77,582,583	76,403,108	75,041,509	78,573,185	75,962,362
320819	SE INDIANA RURAL	2	17,533,665	17,009,069	16,421,476	16,195,003	15,471,972
320825	SUNMAN TELECOMM CORP	2	14,201,825	14,433,007	19,241,305	20,903,192	21,948,148
320826	SWAYZEE TEL CO	A	3,035,927	2,901,079	2,811,576	2,298,103	2,223,051
320827	SWEETSER RURAL TEL	A	5,859,841	5,818,886	5,728,001	4,583,312	4,352,084
320828	FRONTIER-THORNTOWN	2	7,603,396	7,968,494	7,351,079	5,503,786	5,259,797
320829	TIPTON TEL CO	A	20,319,996	9,212,640	8,326,203	8,334,500	8,562,576
320830	TRI-COUNTY TEL CO	A	6,308,656	6,219,948	5,838,574	5,487,796	5,796,274
320832	UTC OF INDIANA	1	709,225,479	697,652,556	695,262,644	700,997,734	728,247,492
320834	WASHINGTON CTY RURAL	A	11,077,876	11,973,337	12,238,414	12,653,765	12,144,023
320837	WEST POINT TEL CO	A	1,760,364	1,595,402	1,515,282	1,582,643	1,671,046
320839	YEOMAN TEL CO. INC	A	3,399,026	3,737,858	3,778,413	4,526,292	4,083,140
323034	VERIZON N-IN(ALLTEL)	1	27,042,596	27,786,239	26,512,947	23,473,852	22,329,482
325080	INDIANA BELL TEL CO	1	6,309,789,434	6,217,470,302	5,597,603,698	4,820,054,269	4,489,989,293
<b>IOWA Total</b>			<b>5,318,557,439</b>	<b>4,791,704,621</b>	<b>4,572,306,645</b>	<b>4,375,102,504</b>	<b>4,160,610,699</b>
351096	HEARTLND-HICKORYTECH	2	44,845,162	46,399,475	42,728,824	39,274,448	36,622,452
351097	ANDREW TEL CO INC	A	692,188	778,223	733,156	648,044	546,453
351098	ARCADIA TEL CO	A	612,189	746,789	752,909	746,049	694,323
351101	ATKINS TEL CO. INC	A	1,615,336	1,695,986	1,507,525	1,699,852	1,807,439
351105	AYRSHIRE FARMERS MUT	2	663,765	529,658	571,761	619,643	655,609
351106	ALPINE COMM.	2	17,907,284	17,089,250	17,879,642	16,833,286	16,023,293
351107	BALDWIN-NASHVILLE	A	595,723	668,022	734,262	830,261	855,187
351108	BARNES CITY COOP	A	286,343	296,982	355,118	279,057	300,710
351110	BERNARD TEL CO INC	2	1,350,411	1,233,838	1,246,455	1,291,180	1,275,825
351112	BREDA TEL COOP	A	4,064,106	3,262,839	2,439,919	2,472,734	2,759,999
351113	BROOKLYN MUTUAL TEL	A	3,226,086	3,557,015	3,169,243	2,938,851	2,877,205
351114	THE BURT TEL CO	A	960,700	999,967	949,459	883,782	1,037,790
351115	BUTLER-BREMER MUTUAL	A	5,143,308	5,271,325	4,839,827	4,607,598	4,796,133
351118	CASCADE COMM. CO.	A	3,714,040	3,569,208	3,586,828	3,579,569	3,331,539
351119	CASEY MUTUAL TEL CO	A	1,277,562	1,349,285	1,302,604	1,402,501	1,672,712
351121	CENTER JUNCTION TEL	A	226,170	207,778	299,929	285,690	280,091

**Table 8.4**  
**Total Interstate Access Minutes by Study Area**

Study Area ID Code	Study Area Name	Type	2000	2001	2002	2003	2004
IOWA Cont.							
351125	CENTRAL SCOTT TEL CO	A	19,875,342	19,648,860	18,350,689	17,504,374	16,165,739
351126	CENTURYTEL-CHESTER	A	1,211,367	912,812	856,084	775,255	718,276
351127	FRONTIER IOWA	2	167,551,228	170,582,250	166,022,745	156,471,361	152,968,183
351129	CITIZENS MUTUAL TEL	2	6,334,935	6,858,694	7,153,965	7,327,211	7,964,716
351130	CLARENCE TEL CO	A	1,883,543	1,908,969	1,930,517	1,783,957	1,720,163
351132	CLEAR LAKE INDEPEND	2	16,676,840	17,063,142	18,127,261	17,031,012	15,502,636
351133	C-M-L TEL COOP ASSN	A	1,661,628	1,665,664	1,648,994	1,603,042	1,791,897
351134	COLO TEL CO	2	1,546,980	1,590,697	1,446,092	1,409,245	1,491,180
351136	COON CREEK TEL CO	A	1,212,730	1,201,060	1,146,645	999,702	998,752
351137	COON VALLEY COOP TEL	A	1,284,775	1,257,754	1,322,915	1,262,483	1,303,900
351139	COOPERATIVE TEL CO	A	3,818,279	3,355,414	3,095,365	2,774,011	2,515,398
351141	CORN BELT TEL CO	A	1,847,549	1,659,412	1,618,097	1,575,164	1,788,924
351146	CUMBERLAND TEL CO	A	996,172	1,014,328	955,096	994,239	1,034,814
351147	DANVILLE MUTUAL TEL	A	2,698,013	2,724,236	2,666,504	2,177,230	2,166,415
351149	FARMERS MUTUAL COOP	A	591,415	620,032	618,166	762,860	920,264
351150	DIXON TEL CO	A	1,467,558	1,511,785	1,508,377	1,429,855	1,428,464
351152	DUMONT TEL CO	A	5,095,245	5,146,664	5,448,672	4,314,885	5,429,602
351153	DUNKERTON TEL COOP	A	1,822,766	1,758,068	1,733,790	1,543,868	1,699,346
351156	EAST BUCHANAN COOP	2	2,197,759	2,557,154	2,893,022	2,788,307	2,821,433
351157	ELLSWORTH COOP ASSN	A	1,510,540	1,459,130	1,312,108	1,234,139	1,300,847
351158	MINBURN TELECOMM	2	2,004,855	2,160,774	2,083,302	1,990,803	2,004,884
351160	FARMERS & BUSINESSME	A	2,491,291	2,640,076	3,094,742	2,973,599	2,789,689
351162	FARMERS COOP TEL CO	A	2,520,102	2,575,142	2,648,464	2,627,316	2,758,261
351166	FARMERS & MERCHANTS	A	1,680,587	1,735,123	1,751,931	1,520,869	1,433,445
351167	ITS-IOWA TELECOM-NO	2	328,330,185	322,615,118	309,521,746	299,738,322	289,464,473
351168	FARMERS MUTUAL COOP	A	8,491,260	8,414,822	8,002,662	9,451,375	8,162,787
351169	FARMERS MUTUAL COOP	A	1,294,270	1,398,997	1,463,799	1,500,082	1,560,545
351170	ITS-IOWA TELECOM-SYS	2	220,620,844	205,033,845	202,579,090	191,270,566	182,795,990
351171	FARMERS MUTUAL JESUP	A	3,422,479	3,565,079	3,506,958	3,299,328	3,855,441
351172	FARMERS MUTUAL TEL	A	5,659,272	6,164,906	5,491,695	5,798,887	5,159,895
351173	FARMERS MUTUAL COOP	A	4,663,929	5,024,742	5,542,280	5,787,465	5,211,233
351174	FARMERS MUTUAL TEL	A	3,237,735	3,057,584	3,122,383	3,038,402	3,246,686
351175	FARMERS TEL CO - BAT	A	817,674	841,659	745,484	708,630	784,653
351176	FARMERS TEL CO-ESSEX	A	1,398,762	1,473,708	1,571,948	1,986,207	2,029,348
351177	FARMERS TEL CO -RICE	A	4,548,747	4,514,908	4,219,762	4,125,683	4,513,204
351178	ITS - IOWA TELECOM	2	230,838,775	210,987,446	219,175,784	215,252,675	214,079,543
351179	FENTON CO-OP TEL CO	A	753,783	835,803	752,313	645,810	687,647
351187	PARTNER COMM. COOP.	A	2,036,818	2,313,284	2,135,939	1,638,767	2,228,615
351188	GOLDFIELD TEL CO	A	1,314,441	1,266,025	2,776,680	1,284,434	1,306,938
351189	RIVER VALLEY COOP	A	2,596,452	2,769,886	2,468,476	2,173,187	2,217,438
351191	GRAND MOUND COOP TEL	A	1,305,891	1,362,429	1,205,932	1,158,764	1,031,445
351195	GRISWOLD CO-OP TEL	A	4,476,186	4,937,210	5,211,159	5,988,090	6,165,118
351199	HAWKEYE TEL CO	A	923,139	1,040,771	1,057,546	949,294	917,699
351202	HOSPERS TEL EXCH INC	A	1,619,491	1,758,293	1,871,753	1,785,104	1,875,454
351203	HUBBARD COOP ASSN	A	1,539,749	1,611,437	1,576,351	1,608,526	1,568,200
351205	HUXLEY COMM. COOP.	A	4,309,367	4,559,892	4,343,189	3,981,265	4,564,772
351206	IAMO TEL CO - IA	A	1,249,656	1,240,195	1,312,216	1,418,018	1,428,510
351209	INTERSTATE 35 TEL CO	A	2,864,915	2,984,595	2,931,668	2,958,917	2,782,865
351212	JEFFERSON TEL CO -IA	A	8,902,546	8,900,417	9,428,180	9,030,100	7,147,915
351213	JORDAN SOLDIERVALLEY	A	6,108,822	12,251,683	12,503,355	7,258,435	4,892,701
351214	KALONA COOP TEL CO	2	4,942,653	4,562,398	5,803,984	4,886,276	4,165,108
351217	KEYSTONE FRMS COOP	A	1,930,030	1,830,002	1,760,865	1,551,153	1,861,298
351220	LA PORTE CITY TEL CO	A	3,614,247	3,477,712	3,416,359	3,335,036	3,522,239
351222	LA MOTTE TEL CO	A	1,102,004	1,192,684	1,423,455	1,353,267	1,298,823
351223	LAUREL TEL CO, INC	A	408,338	384,125	377,539	456,645	306,573
351225	LEHIGH VALLEY COOP	A	3,341,726	3,260,637	2,963,482	2,809,256	3,349,036
351228	LONE ROCK CO-OP TEL	A	648,550	687,417	602,831	459,579	500,201
351229	LOST NATION-ELWOOD	2	4,824,027	3,957,465	3,722,979	2,738,653	4,132,881
351230	NORTHEAST IOWA TEL	A	4,773,857	4,829,333	4,996,123	5,015,459	4,595,429
351232	LYNNVILLE TEL. CO.	A	11,624,904	26,992,696	552,204	10,311,888	68,609,227
351235	FARMERS MUTUAL COOP	A	1,175,457	1,250,355	1,288,215	1,659,567	1,740,939
351237	MARNE & ELK HORN TEL	A	3,230,617	3,425,593	3,518,175	3,402,052	3,646,572
351238	MARTELLE COOP ASSN	A	608,048	667,393	617,000	516,340	483,048
351239	MASSENA TEL CO	A	1,470,317	1,529,317	1,537,920	1,598,139	1,716,059
351241	MECHANICSVILLE TEL	A	1,757,866	1,943,335	1,814,569	1,546,846	1,581,448
351242	MILES COOP TEL ASSN	A	1,525,101	1,445,637	1,531,261	1,406,477	1,559,073
351243	MILLER TEL CO - IA	A	210,322	215,696	219,160	227,474	203,014
351245	MINBURN TEL CO	A	1,197,216	1,182,397	1,140,960	1,031,614	1,107,795
351246	MINERVA VALLEY TEL	A	1,680,798	1,803,207	1,649,465	1,624,997	1,736,788
351247	MODERN COOP TEL CO	A	1,651,431	1,734,090	1,667,437	1,453,001	1,443,013
351248	MONTEZUMA MUTUAL TEL	A	4,967,272	5,317,974	4,958,577	4,160,050	3,514,292
351250	MUTUAL TEL CO	A	1,447,408	1,440,006	1,311,075	1,165,860	1,415,905
351251	MEDIAPOLIS TEL CO	A	5,859,539	5,813,152	5,287,697	4,689,545	4,580,451
351252	MUTUAL TEL CO	A	15,239,581	16,043,913	16,300,518	21,162,794	22,703,323

**Table 8.4**  
**Total Interstate Access Minutes by Study Area**

Study Area ID Code	Study Area Name	Type	2000	2001	2002	2003	2004
<b>IOWA Cont.</b>							
351257	NORTH ENGLISH COOP	A	1,457,933	1,469,316	1,337,703	1,344,434	1,491,126
351259	NORTHERN IOWA TEL CO	A	6,584,668	6,787,645	6,816,515	6,269,406	6,153,316
351260	NORTHWEST IOWA TEL	A	96,098,451	117,416,770	112,120,307	106,491,244	42,817,145
351261	NORTHWEST TEL COOP	A	2,323,200	2,324,018	2,340,659	2,416,612	2,746,272
351262	COMM 1 NETWORK	A	1,505,119	1,422,300	1,555,585	3,157,401	3,199,859
351263	OGDEN TEL CO - IA	A	3,552,185	3,542,411	3,463,553	3,516,285	3,919,438
351264	OLIN TEL CO, INC	A	1,562,788	1,618,563	1,617,843	1,289,740	1,387,068
351265	ON SLOW COOP TEL ASSN	A	433,191	460,760	452,978	469,555	490,509
351266	ORAN MUTUAL TEL CO	A	524,409	560,326	496,159	398,350	396,157
351269	PALO COOP TEL ASSN	A	1,601,806	1,801,154	1,630,952	1,553,511	1,455,381
351270	PALMER MUTUAL TEL CO	A	622,041	715,620	695,465	735,199	764,822
351271	PANORA COOP TEL ASSN	A	5,070,978	6,122,212	7,214,832	6,835,864	5,503,614
351273	PEOPLES TEL CO - IA	A	2,004,855	2,020,805	1,934,194	2,002,239	2,313,765
351274	CENTURYTEL-POSTVILLE	A	7,600,762	8,953,835	12,853,383	11,269,083	13,938,506
351275	PRAIRIEBURG TEL CO	A	375,477	365,506	411,838	515,847	566,517
351276	PRESTON TEL CO	A	1,957,775	1,811,151	1,737,544	1,690,267	1,624,039
351277	RADCLIFFE TEL CO	A	927,105	877,283	729,963	632,462	984,421
351278	READLYN TEL CO	A	1,220,611	1,233,288	1,234,540	2,079,641	5,027,573
351280	RINGSTED TEL CO	A	1,093,052	1,147,135	1,027,676	923,546	1,084,458
351282	ROCKWELL COOP ASSN	A	2,408,076	2,502,010	2,371,754	2,309,568	2,175,700
351283	ROYAL TEL CO	A	5,004,160	4,949,161	4,786,414	3,601,686	2,283,310
351284	RUTHVEN TEL EXCHANGE	A	1,806,811	1,906,069	1,677,209	1,657,815	1,878,977
351285	SAC COUNTY MUTUAL	A	2,305,108	2,431,387	2,208,005	2,143,903	2,438,719
351291	SCHALLER TEL CO	A	6,924,592	6,935,710	7,378,512	7,452,531	7,816,134
351292	SEARSBORO TEL CO	A	899,124	8,220,718	45,233,695	33,134,362	1,560,903
351293	SHARON TEL CO	A	2,860,118	3,159,918	3,104,332	2,805,803	2,716,532
351294	SCRANTON TEL CO	A	1,517,480	1,654,493	1,513,121	1,413,740	1,435,283
351295	SHELL ROCK TEL CO	A	2,521,731	2,601,409	2,625,463	2,530,459	2,375,414
351297	HEART OF IOWA COMM	A	3,317,468	3,431,721	3,442,760	3,815,063	26,681,586
351298	SOUTH SLOPE COOP TEL	A	26,585,816	31,135,952	37,823,758	41,119,232	33,602,038
351301	SOUTHWEST TEL EXCH	A	2,126,238	2,113,523	2,259,722	3,486,912	12,966,437
351302	SPRINGVILLE COOP TEL	A	2,090,603	2,173,551	2,003,337	2,022,395	2,019,715
351303	COOP TEL EXCHANGE	A	1,302,714	1,220,067	1,256,100	1,155,812	1,295,983
351304	SWISHER TEL CO	A	2,248,571	2,309,405	2,045,711	1,990,011	1,955,442
351305	STRATFORD MUTUAL TEL	A	1,257,743	1,247,129	1,271,336	1,541,715	1,647,409
351306	SULLY TEL ASSOC	A	2,086,782	2,181,683	3,463,655	7,755,500	21,801,859
351307	SUPERIOR TEL COOP	A	532,796	547,749	572,757	593,915	589,617
351308	TEMPLETON TEL CO	A	761,722	866,159	930,950	893,877	866,685
351309	TERRIL TEL COOP	A	4,976,254	4,816,395	4,656,022	5,030,913	4,642,720
351310	TITONKA TEL CO	A	1,188,233	1,183,984	1,271,310	1,158,718	1,131,226
351316	UNITED FARMERS TEL	2	1,278,217	3,426,637	4,660,074	1,774,165	1,862,306
351319	VAN BUREN TEL CO	A	4,690,322	4,730,293	5,006,529	5,815,390	5,256,000
351320	VAN HORNE COOP TEL	A	3,939,487	3,549,694	3,545,702	2,149,870	2,126,543
351322	VENTURA TEL CO, INC	A	1,604,354	1,403,227	1,375,608	1,190,584	1,059,792
351324	VILLISCA FARMERS TEL	A	2,718,901	3,135,788	3,216,453	2,971,046	2,900,133
351326	WALNUT TEL CO, INC	A	2,145,707	2,248,834	2,197,273	2,156,379	2,282,719
351327	WEBB-DICKENS TEL	2	1,119,747	1,175,212	1,145,041	1,048,112	965,422
351328	WEBSTER-CALHOUN COOP	A	10,188,670	10,676,169	11,194,006	10,972,185	9,930,360
351329	WELLMAN COOP TEL	A	2,819,560	2,918,898	2,753,772	2,570,657	2,368,415
351331	WEST IOWA TEL CO	A	11,201,188	10,876,785	12,913,136	12,397,986	11,298,893
351332	WEST LIBERTY TEL CO	A	11,387,544	11,483,775	11,187,813	11,298,394	10,851,022
351334	WESTERN IOWA ASSN	A	8,956,185	9,128,143	7,996,467	9,180,204	10,403,767
351335	WESTSIDE INDEPENDENT	A	765,222	826,807	815,468	836,602	906,487
351336	WILTON TEL CO	A	4,764,830	4,767,680	5,022,805	4,844,009	4,749,485
351337	WINNEBAGO COOP ASSN	A	16,358,346	18,103,937	18,659,733	19,731,400	17,372,918
351342	WOOLSTOCK MUTUAL	A	484,139	482,808	455,153	397,277	392,952
351343	WYOMING MUTUAL TEL	A	1,422,472	1,543,285	1,691,257	1,656,691	1,623,988
351344	PRAIRIE TEL CO	A	2,770,970	2,867,554	2,970,215	2,858,736	2,671,465
351346	ACE TEL ASSN-IA	2	8,660,010	10,003,064	11,421,281	11,238,660	11,315,258
351405	HILLS TEL CO, INC-IA	A	8,705,072	9,210,718	9,540,892	9,797,344	9,185,280
351407	KILLDUFF TEL CO	A	0	0	0	0	94,855
351424	MABEL COOP TEL-IA	A	2,708,720	2,782,467	3,126,718	3,374,259	3,111,577
351888	GRAND RIVER MUT-IA	2	23,303,736	24,979,947	24,797,807	26,648,952	25,165,084
355141	QWEST CORP-IA	1	3,705,607,125	3,145,970,460	2,919,534,628	2,773,323,353	2,587,066,665
<b>KANSAS Total</b>			<b>5,573,177,803</b>	<b>5,308,053,456</b>	<b>4,810,266,509</b>	<b>4,352,764,646</b>	<b>4,138,096,316</b>
411317	UNITED OF EASTERN KS	2	156,699,795	167,160,021	164,078,541	171,640,019	170,936,824
411746	BLUE VALLEY TELE-COM	2	16,860,969	20,419,706	21,581,959	18,599,044	18,630,063
411756	COLUMBUS TELEPHONE	2	7,927,163	8,346,863	6,980,355	5,946,964	5,515,447
411758	COUNCIL GROVE TEL CO	2	4,991,354	5,725,564	5,264,352	4,627,751	4,610,155
411761	CUNNINGHAM TEL CO	2	4,075,306	3,886,707	3,936,423	4,171,514	4,216,162
411764	ELKHART TEL CO INC	2	8,286,183	13,526,904	10,339,070	8,132,045	4,720,071
411777	GOLDEN BELT TEL ASSN	2	14,435,358	13,419,768	14,937,437	14,562,445	14,566,988
411778	GORHAM TEL CO	2	866,250	939,458	1,034,054	1,000,658	914,619

**Table 8.4**  
**Total Interstate Access Minutes by Study Area**

Study Area ID Code	Study Area Name	Type	2000	2001	2002	2003	2004
<b>KANSAS Cont.</b>							
411780	HAVILAND TEL CO	2	12,583,782	13,714,596	13,902,435	13,796,527	11,901,842
411781	H & B COMMUNICATIONS	2	5,128,238	3,061,489	2,941,998	3,174,202	3,332,346
411782	HOME TEL CO	2	5,694,584	5,057,427	4,739,232	4,850,668	4,713,881
411785	J. B. N. TEL CO INC	2	7,585,321	7,940,276	8,323,759	8,277,556	9,110,341
411788	KANOKLA TEL ASSN-KS	2	6,858,049	5,767,804	5,454,524	6,546,992	6,420,580
411791	LA HARPE TEL CO INC	2	3,490,854	2,689,626	2,702,249	2,923,929	2,566,955
411801	MADISON TEL. LLC	2	3,251,133	3,412,562	2,261,773	2,138,423	2,181,166
411807	MOKAN DIAL INC-KS	2	15,504,908	15,566,634	12,765,866	11,482,041	11,471,949
411808	MOONDRIDGE TEL CO	2	19,754,781	28,547,248	36,376,080	47,090,628	69,748,830
411809	MUTUAL TEL CO	2	1,225,359	1,251,629	1,139,065	1,168,587	1,137,972
411814	PEOPLES TELECOM LLC	2	4,728,819	4,847,650	5,020,377	5,599,306	5,351,909
411817	PIONEER TEL ASSN INC	2	49,997,340	54,910,862	50,308,462	52,858,174	54,436,180
411818	CRAW-KAN TEL COOP	2	46,694,719	52,996,008	53,403,524	52,822,724	55,520,465
411820	RAINBOW TELECOM	2	5,439,268	5,747,901	5,742,468	6,129,038	7,206,366
411826	RURAL TEL SERVICE CO	2	44,247,801	42,834,619	41,283,448	37,002,234	37,812,087
411827	S & T TEL COOP ASSN	2	8,117,601	8,426,161	7,872,268	7,174,893	6,995,714
411829	S & A TEL CO INC	2	2,798,156	2,577,140	2,449,933	2,382,876	2,530,342
411831	S. CENTRAL TEL - KS	2	6,429,447	26,971,919	56,087,986	41,065,967	8,761,437
411833	SOUTHERN KANSAS TEL	2	16,172,550	20,053,716	35,458,017	43,455,652	47,511,306
411835	SUNFLOWER TEL CO	2	17,491,667	17,371,715	16,078,438	14,141,269	12,943,411
411839	TRI-COUNTY TEL ASSN	2	9,109,551	9,542,345	11,062,668	10,079,182	9,247,986
411840	TWIN VALLEY TEL INC	2	8,524,466	7,253,230	7,238,961	7,690,748	7,416,897
411841	UNITED TEL ASSN	2	20,406,770	20,223,845	15,064,754	15,533,490	19,239,170
411842	UTC OF KANSAS	2	260,117,922	265,566,694	246,432,998	248,052,094	249,185,411
411845	WAMEGO TEL CO INC	2	14,270,231	14,183,825	14,659,177	15,125,860	15,265,340
411847	WHEAT STATE TEL. INC	2	5,193,952	6,135,894	6,420,376	6,090,212	5,331,687
411849	WILSON TEL CO INC	2	11,593,424	6,922,483	8,683,797	4,724,643	4,606,479
411852	ZENDA TEL COMPANY	2	744,434	684,493	470,409	976,322	718,034
411957	UTC-MO DBA UTC-SE KS	2	28,934,930	26,565,269	23,206,686	23,462,881	23,950,114
412030	TOTAH COMMUNICATIONS	2	11,244,544	6,441,931	8,811,016	5,925,603	8,415,140
415214	SOUTHWESTERN BELL-KS	1	4,705,700,924	4,387,361,474	3,875,751,574	3,422,341,485	3,208,954,650
<b>KENTUCKY Total</b>			<b>6,635,260,921</b>	<b>6,369,878,406</b>	<b>5,827,837,130</b>	<b>5,574,051,839</b>	<b>5,327,970,631</b>
260396	BALLARD RURAL COOP	A	16,121,541	18,118,944	17,535,656	19,566,991	18,828,022
260398	BRANDENBURG TEL CO	A	92,610,194	93,552,295	91,222,377	94,301,380	91,549,446
260401	DUO COUNTY TEL COOP	2	25,414,538	26,999,589	34,765,758	32,764,293	35,254,617
260402	ALLTEL KENTUCKY	2	55,454,775	56,772,234	55,141,456	55,807,850	55,438,459
260406	FOOTHILLS RURAL COOP	2	37,857,017	40,729,264	41,241,416	43,171,918	48,528,343
260408	GEARHEART-COALFIELDS	A	14,900,938	16,840,395	15,721,024	16,993,944	18,320,665
260411	LESLIE COUNTY TEL CO	2	13,009,723	12,405,890	12,975,108	14,122,259	17,174,006
260412	LEWISPORT TEL CO	A	4,226,330	4,060,696	3,791,179	3,398,009	3,398,234
260413	LOGAN TEL COOP. INC	2	19,060,300	18,967,640	19,416,121	19,866,931	21,903,727
260414	MOUNTAIN RURAL COOP	A	35,486,141	39,025,981	36,709,872	40,257,779	43,759,598
260415	PEOPLES RURAL COOP	2	14,667,231	15,715,948	17,193,806	20,679,931	19,810,054
260417	SALEM TEL CO	A	4,335,570	4,400,739	4,016,832	3,746,140	3,889,906
260418	SOUTH CENTRAL RURAL	2	66,964,784	70,072,184	67,740,998	69,083,208	73,371,018
260419	THACKER/GRIGSBY TEL	A	17,703,811	18,064,751	18,623,064	20,983,794	23,195,271
260421	WEST KENTUCKY RURAL	2	52,320,791	54,658,728	54,253,484	56,488,771	56,888,637
265061	CINCINNATI BELL-KY	1	485,775,759	497,197,540	457,619,937	443,793,852	438,932,619
265182	SO CENTRAL BELL-KY	1	3,913,887,736	3,649,403,235	3,265,213,683	3,070,082,907	2,839,717,220
269690	KY ALLTEL-LEXINGTON	1	1,509,864,572	1,464,194,144	1,356,059,147	1,277,900,737	1,229,940,906
269691	KY ALLTEL-LONDON	1	255,599,170	268,698,209	258,596,212	271,041,145	288,069,883
<b>LOUISIANA Total</b>			<b>7,540,777,113</b>	<b>7,202,623,868</b>	<b>6,370,688,658</b>	<b>5,948,146,814</b>	<b>5,571,826,879</b>
270423	CENTURYTEL-CENTR LA	2	43,567,952	44,905,665	49,031,927	51,042,739	51,720,288
270424	CENTURYTEL-SE LA	2	26,776,261	28,454,382	29,642,144	28,123,709	27,564,604
270425	CAMERON TEL CO - LA	2	24,762,337	29,377,011	25,916,522	21,393,521	21,455,567
270426	CAMPTI-PLEASANT HILL	2	8,291,407	7,543,240	7,045,370	7,783,625	7,667,024
270427	CENTURYTEL-CHATHAM	2	4,487,628	4,679,750	4,438,727	4,879,330	5,273,676
270428	DELCAMBRE TEL CO	A	3,021,685	3,413,981	2,968,188	2,651,407	2,710,052
270429	EAST ASCENSION TEL	2	110,708,694	118,071,281	110,138,353	112,010,631	114,285,871
270430	ELIZABETH TEL CO	2	9,550,150	9,526,041	9,350,024	8,357,857	8,949,173
270431	CENTURYTEL-NW LA	2	34,777,530	34,997,096	35,100,352	38,718,021	38,921,767
270432	KAPLAN TEL CO	2	10,991,789	11,366,241	10,034,921	8,547,724	8,052,329
270433	LAFOURCHE TEL CO	2	36,230,550	38,858,558	32,843,409	30,664,086	30,945,187
270434	CENTURYTEL-EVANGELIN	2	81,980,977	80,402,438	82,608,326	81,465,503	84,932,020
270435	NORTHEAST LOUISIANA	2	2,984,647	3,154,171	2,944,060	3,150,592	3,044,561
270436	CENTURY NORTH LA	2	29,707,661	32,941,650	31,252,515	30,449,606	26,805,048
270438	RESERVE TEL CO	2	17,594,849	18,722,567	15,148,245	13,714,636	12,816,164
270439	CENTURYTEL-RINGGOLD	2	5,048,170	5,288,951	5,254,656	7,679,887	6,037,779
270440	CENTURYTEL - EAST LA	2	8,141,543	9,215,534	10,926,210	9,738,600	9,542,760
270441	STAR TEL CO	2	14,474,575	14,972,916	12,296,539	10,261,440	10,521,081
270442	CENTURYTEL-SW LA	2	16,617,511	17,235,589	17,944,439	17,967,048	18,414,450
275183	SO CENTRAL BELL-LA	1	7,051,061,197	6,689,496,806	5,875,803,731	5,459,546,852	5,082,167,478

**Table 8.4**  
**Total Interstate Access Minutes by Study Area**

Study Area ID Code	Study Area Name	Type	2000	2001	2002	2003	2004
<b>MAINE Total</b>			<b>2,764,394,489</b>	<b>2,709,767,006</b>	<b>2,564,720,077</b>	<b>2,283,260,783</b>	<b>2,134,090,749</b>
100002	OXFORD WEST TEL CO	2	21,019,341	17,808,361	17,287,627	22,486,197	18,724,855
100003	LINCOLNVILLE TEL CO	2	35,480,017	42,714,641	51,225,624	54,861,363	51,602,143
100004	CHINA TEL CO	2	14,394,596	15,061,040	13,408,678	11,354,411	10,673,570
100005	COBBOSSEECONTEE TEL	A	1,631,784	2,015,488	2,104,038	2,294,827	2,370,013
100007	ISLAND TEL CO	2	1,404,990	1,363,642	1,356,093	1,321,450	1,425,106
100010	HAMPDEN TEL CO	2	8,729,190	8,634,846	8,712,848	8,298,812	8,619,928
100011	HARTLAND & ST ALBANS	2	8,244,094	7,952,579	8,077,147	7,191,634	7,636,328
100015	COMMUNITY SERVICE	A	35,341,254	32,392,820	30,108,806	32,155,369	29,073,667
100019	OXFORD COUNTY TEL	A	25,327,849	22,609,773	22,503,429	19,368,729	17,713,781
100020	PINE TREE TEL & TEL	A	22,095,608	22,283,256	24,813,357	20,480,483	19,137,013
100022	SACO RIVER TEL & TEL	A	25,105,303	25,007,254	27,901,754	28,881,677	27,522,299
100024	SOMERSET TEL CO	2	24,359,116	23,942,473	23,615,063	22,774,846	23,807,251
100025	STANDISH TEL CO	2	64,453,422	66,348,622	61,183,495	63,373,604	63,367,432
100027	UNION RIVER TEL CO	2	2,958,703	3,265,979	3,464,463	3,398,496	3,924,434
100029	UNITY TEL CO, INC.	2	14,486,707	15,094,548	15,267,286	15,706,281	16,106,934
100031	WARREN TEL CO	2	3,740,298	3,876,178	4,235,684	4,409,905	4,328,852
100034	WEST PENOBSCOT TEL	2	5,635,548	5,393,407	5,685,248	5,779,480	5,925,498
103313	NORTHLAND TEL CO-ME	2	62,851,315	70,554,315	76,667,717	80,494,864	82,253,922
103315	MID MAINE TELECOM	2	14,279,657	15,740,456	16,953,690	18,623,505	18,241,570
105111	VERIZON MAINE	1	2,372,855,697	2,307,707,328	2,150,148,030	1,860,004,850	1,721,636,153
<b>MARYLAND Total</b>			<b>13,797,101,556</b>	<b>13,214,995,254</b>	<b>12,431,800,812</b>	<b>11,257,586,998</b>	<b>10,149,368,949</b>
180216	ARMSTRONG TEL OF MD	2	31,163,163	31,273,033	28,205,134	25,919,782	24,707,573
185030	VERIZON MARYLAND INC	1	13,765,938,393	13,183,722,221	12,403,595,678	11,231,667,216	10,124,661,376
<b>MASSACHUSETTS Total</b>			<b>15,527,478,874</b>	<b>14,068,736,715</b>	<b>11,757,277,611</b>	<b>10,564,065,734</b>	<b>9,679,701,269</b>
110036	GRANBY TEL & TEL -MA	2	11,255,730	9,522,347	6,789,348	6,762,542	6,176,204
110037	RICHMOND TEL CO	2	4,688,514	4,873,971	4,719,387	4,437,066	4,136,000
115112	VERIZON MASS	1	15,511,534,630	14,054,340,397	11,745,768,876	10,552,866,126	9,669,389,065
<b>MICHIGAN Total</b>			<b>15,231,636,095</b>	<b>14,515,303,251</b>	<b>12,884,031,061</b>	<b>10,983,862,595</b>	<b>10,268,031,332</b>
310669	ALLENDAL TEL CO	A	18,790,678	15,949,605	13,614,090	11,427,829	7,935,866
310671	CENTURY TEL. MIDWEST	2	56,842,420	58,298,202	73,687,028	80,934,895	81,401,240
310672	COMM CORP OF MI	2	9,295,553	9,438,182	9,194,325	8,669,780	8,671,614
310675	BARAGA TEL CO	A	11,408,786	12,092,200	12,635,038	13,188,559	14,278,091
310676	BARRY COUNTY TEL CO	A	14,542,240	14,643,927	15,842,367	16,022,234	13,735,555
310677	ISLAND TEL CO	2	1,533,466	1,518,312	1,798,507	1,702,546	1,894,643
310678	BLANCHARD TEL ASSN	A	3,546,914	3,371,589	3,153,812	3,665,015	4,947,415
310679	BLOOMINGDALE TEL CO	2	5,654,988	5,500,541	5,190,784	5,489,951	5,247,726
310680	CHIPPEWA COUNTY TEL	2	3,774,210	3,661,799	3,334,508	3,594,452	4,002,090
310682	FRONTIER-MICHIGAN	2	58,676,692	57,277,139	57,466,586	56,757,909	56,547,651
310683	CARR TEL CO	2	2,257,092	2,387,000	2,967,388	3,051,212	3,565,145
310685	CHATHAM TEL CO - MI	2	6,903,983	6,303,271	6,301,680	6,605,957	6,955,094
310688	CLIMAX TEL CO	A	3,414,853	3,198,015	1,754,235	2,209,873	1,971,524
310689	CENTURYTEL-UPPER MI	2	25,748,505	27,188,290	31,293,605	26,472,993	23,079,543
310691	DEERFIELD FARMERS	2	9,469,455	8,587,433	8,386,518	7,288,193	8,107,529
310692	DRENTEL TEL CO	A	1,421,047	1,349,132	1,347,080	1,284,819	1,414,427
310694	FARMERS DBA CHAPIN	A	1,719,813	1,496,443	1,469,537	1,741,270	2,189,409
310695	VERIZON NORTH-MI	1	1,634,955,438	1,680,297,123	1,737,939,190	1,706,954,515	1,611,505,905
310702	CENTURY OF MICHIGAN	2	111,106,683	114,262,003	135,154,446	139,719,483	142,274,955
310703	KALEVA TEL CO	A	5,486,522	5,347,326	5,259,441	5,505,672	5,917,117
310704	ACE TEL OF MICHIGAN	2	7,328,485	7,529,053	8,349,848	7,979,886	10,185,991
310705	CENTURY-NORTHIN MICH.	2	5,449,521	5,842,310	7,266,591	6,940,763	6,850,998
310708	LENNON TEL CO	2	5,045,444	4,351,088	4,498,223	4,250,278	4,321,343
310711	MIDWAY TEL CO	2	2,388,028	2,114,291	2,359,301	2,294,460	2,639,813
310713	HIAWATHA TEL CO	2	12,105,400	11,328,582	12,425,111	12,779,421	14,175,274
310714	OGDEN TEL CO	2	1,284,429	1,188,789	1,281,680	1,414,838	1,251,523
310717	OSHTONAGON COUNTY TEL	2	8,613,214	8,879,570	10,733,955	11,143,815	12,159,449
310720	PENINSULA TEL CO -MI	2	4,024,590	3,920,685	4,120,863	4,079,296	3,895,394
310721	PIGEON TEL CO	2	9,110,588	9,180,014	9,524,707	10,059,898	9,978,485
310725	SAND CREEK TEL CO	A	3,286,748	3,109,306	2,948,114	3,232,836	3,942,287
310726	SHIAWASSEE TEL CO	2	10,236,769	9,793,935	9,307,845	8,920,164	8,996,861
310728	SPRINGPORT TEL CO	2	3,948,659	4,066,004	4,598,465	5,025,190	5,601,401
310732	UPPER PENINSULA TEL	2	16,245,067	17,283,101	18,440,401	18,841,645	20,031,741
310734	WALDRON TEL CO	2	2,023,378	1,826,575	1,843,126	1,791,505	1,881,515
310735	WESTPHALIA TEL CO	A	2,130,910	2,136,823	2,269,183	2,500,519	2,818,676
310737	WINN TEL CO	2	2,505,172	1,910,924	1,829,717	1,930,588	2,066,446
310738	WOLVERINE TEL CO	2	15,132,990	15,105,205	16,161,887	16,972,674	17,480,605
313033	VERIZON N-MI(ALL TEL)	1	146,761,100	146,439,414	149,480,107	147,489,178	141,054,275
315090	MICHIGAN BELL TEL CO	1	12,987,466,265	12,227,130,050	10,488,801,772	8,613,928,484	7,993,056,716
<b>MINNESOTA Total</b>			<b>9,456,411,473</b>	<b>8,821,523,954</b>	<b>7,922,603,901</b>	<b>6,881,337,562</b>	<b>6,524,366,630</b>
361123	CITIZENS-FRONTIER-MN	2	438,071,329	382,466,495	335,978,039	332,189,188	326,045,444
361337	WINNEBAGO COOP ASSN	A	1,579,011	1,701,465	1,626,415	1,928,149	1,787,045

**Table 8.4**  
**Total Interstate Access Minutes by Study Area**

Study Area ID Code	Study Area Name	Type	2000	2001	2002	2003	2004
MINNESOTA Cont.							
361346	ACE TEL ASSN-MN	2	31,932,298	34,015,580	33,560,632	32,758,413	35,964,125
361347	ALBANY MUTUAL ASSN	A	6,354,655	7,431,688	8,317,073	7,185,329	6,936,433
361348	WILDERNESS VALLEY	A	54,305	66,789	92,569	82,422	80,816
361350	ARVIG TEL CO	2	23,818,274	22,215,867	21,516,989	21,471,514	21,598,914
361353	CITY OF BARNESVILLE	A	3,375,315	3,676,523	3,792,654	3,895,611	3,367,653
361356	BENTON COOP TEL CO	A	5,328,388	5,916,107	7,085,755	8,767,041	8,484,950
361357	BLACKDUCK TEL CO	2	4,415,153	4,786,786	5,372,956	4,891,499	4,690,911
361358	BLUE EARTH VALLEY	A	15,528,043	16,226,832	17,144,505	16,831,976	17,141,877
361362	BRIDGEWATER TEL CO	A	36,682,487	38,364,445	37,735,056	39,767,199	34,506,327
361365	CALLAWAY TEL CO	A	918,470	856,487	766,739	799,763	885,129
361367	FRONTIER-MINNESOTA	2	374,424,160	371,295,931	368,533,201	344,254,274	334,948,609
361370	CLARA CITY TEL EXCH	2	2,796,483	2,721,861	2,619,413	2,917,997	2,871,023
361372	CLEMENTS TEL CO	A	416,706	441,070	503,443	750,282	358,025
361373	CONSOLIDATED TEL CO	A	16,458,649	17,810,463	21,755,751	15,813,733	14,722,469
361374	ARROWHEAD COMM CORP	2	1,505,518	1,500,057	1,504,991	1,428,349	1,359,733
361375	MID-COMM-HICKORYTECH	A	21,181,431	20,402,715	33,670,903	51,676,926	57,489,623
361380	DELAVERN TEL CO	A	817,981	944,128	898,447	907,116	812,909
361381	DUNNELL TEL CO	A	854,638	681,723	714,331	792,061	808,117
361383	EAGLE VALLEY TEL CO	2	1,388,453	1,519,849	1,624,951	1,765,725	1,529,448
361384	EASTON TEL CO	A	620,774	628,341	576,104	596,128	560,488
361385	EAST OTTER TAIL TEL	2	38,416,934	40,239,505	43,068,096	42,963,182	42,453,026
361386	ECKLES TEL CO	2	8,316,712	8,141,378	8,456,485	8,229,414	7,674,065
361387	EMILY COOP TEL CO	2	2,444,914	2,647,836	3,391,245	2,541,295	2,776,931
361389	FARMERS MUTUAL TEL	A	3,021,627	3,382,770	3,417,600	2,784,795	3,043,368
361390	FEDERATED TEL COOP	A	6,513,570	3,508,590	3,913,383	4,282,588	4,933,150
361391	FELTON TEL CO, INC.	2	1,802,915	1,868,645	1,677,503	1,757,773	1,878,750
361395	GARDEN VALLEY TEL CO	2	32,446,914	34,031,955	36,507,598	35,334,278	34,697,230
361396	GARDONVILLE COOP TEL	A	4,028,975	3,905,588	5,024,260	5,378,267	5,384,727
361399	GRANADA TEL CO	2	553,333	549,417	605,001	581,912	544,369
361401	HALSTAD TEL CO	A	4,254,141	4,251,207	4,339,608	4,459,378	4,513,852
361403	FEDERATED UTILITIES	A	1,506,709	1,506,472	1,766,789	1,938,767	2,158,287
361404	HARMONY TEL CO	A	2,813,758	2,980,916	3,084,181	3,035,047	2,653,468
361405	HILLS TEL CO, INC.	A	1,733,959	1,843,543	2,030,282	2,495,386	2,596,591
361408	HOME TEL CO - MN	A	5,235,488	5,595,958	5,326,995	4,739,448	4,146,748
361409	HUTCHINSON TEL CO	A	25,344,048	27,956,418	30,360,056	25,627,866	24,392,570
361410	JOHNSON TEL CO	2	3,298,152	4,045,032	4,844,825	4,315,577	4,286,518
361412	KASSON & MANTORVILLE	A	8,608,513	6,977,504	6,758,142	8,563,425	7,366,532
361413	MID STATE DBA KMP	A	3,478,638	2,911,452	2,782,963	3,093,070	2,862,418
361414	LAKEDALE TEL CO	2	21,577,006	25,512,668	28,373,542	27,663,009	24,786,276
361419	LISMORE COOP TEL CO	A	738,873	818,839	873,204	872,695	773,693
361422	LONSDALE TEL CO	A	2,083,653	2,540,506	3,888,169	4,337,932	3,074,073
361423	LOWRY TEL CO, LLC	A	2,015,858	2,097,896	2,295,886	1,925,712	1,802,982
361424	MABEL COOP TEL - MN	A	2,759,643	2,755,699	2,643,019	2,643,017	2,389,475
361425	CHRISTENSEN-MADELIA	A	5,394,676	5,914,214	6,096,360	4,452,747	3,006,191
361426	MANCHESTER-HARTLAND	A	1,140,831	1,383,386	1,387,058	1,348,942	1,206,399
361427	MANKATO-HICKORYTECH	A	114,063,561	104,352,096	100,182,724	92,834,170	81,703,010
361430	MELROSE TEL CO	A	19,060,588	14,846,786	17,218,872	18,181,335	20,271,641
361431	MIDWEST TEL CO	A	6,660,478	6,859,179	6,523,732	6,982,666	7,006,947
361433	MID STATE TEL CO	2	12,392,946	11,824,704	11,396,019	11,504,811	11,296,336
361437	MINNESOTA LAKE TEL	A	1,243,268	1,464,393	1,588,215	1,413,774	1,264,606
361439	MINNESOTA VALLEY TEL	A	2,125,825	2,094,027	1,942,983	2,090,982	1,941,005
361440	CANNON VLY TELECOM	A	5,405,761	4,393,594	4,457,412	5,415,211	4,821,608
361442	NEW ULM TELECOM, INC	2	26,121,483	26,421,483	26,193,296	27,017,779	27,696,515
361443	LORETEL SYSTEMS, INC	A	35,578,378	34,000,101	33,941,180	35,384,712	33,864,613
361445	CENTURYTEL-MINNESOTA	2	70,302,887	67,952,729	75,663,839	75,891,200	74,690,876
361448	OSAKIS TEL CO	A	4,695,228	4,757,159	4,764,128	4,978,471	4,776,672
361450	PARK REGION MUTUAL	A	17,493,855	17,191,246	11,043,848	10,434,444	12,083,299
361451	PAUL BUNYAN RURAL	2	22,251,322	22,849,539	29,650,754	25,179,715	25,084,206
361453	PEOPLES TEL CO - MN	2	4,661,070	4,254,326	4,253,414	5,169,138	4,765,804
361454	PINE ISLAND TEL CO	2	6,801,271	7,002,782	7,816,894	8,007,628	7,328,240
361456	UTC OF MINNESOTA	2	448,273,771	487,116,382	517,662,304	496,584,060	456,363,735
361472	REDWOOD COUNTY TEL	A	14,824,399	15,429,425	16,443,852	14,421,408	12,785,146
361474	ROTHSAY TEL CO, INC	A	1,362,799	1,218,034	1,277,058	1,403,097	1,275,448
361475	RUNESTONE TEL ASSN	A	9,304,359	9,962,457	10,528,699	8,914,876	8,319,098
361476	SACRED HEART TEL CO	A	986,922	1,015,842	944,976	1,115,905	1,106,558
361479	SCOTT RICE -INTEGRA	A	45,112,630	45,676,519	42,495,276	42,376,384	42,737,226
361482	SHERBURNE CTY RURAL	A	19,688,409	18,622,468	25,298,414	28,263,117	29,725,180
361483	SLEEPY EYE TEL CO	2	13,088,290	12,913,514	13,851,030	15,014,783	14,376,643
361485	SPRING GROVE COOP	A	4,356,461	4,463,266	4,731,488	4,184,630	3,349,329
361487	STARBUCK TEL CO	A	2,488,629	2,519,155	2,660,102	3,214,280	3,231,188
361491	TWIN VALLEY-ULEN TEL	2	7,312,949	7,723,190	8,354,509	8,564,971	8,805,671
361494	UPSALA COOP TEL ASSN	A	1,550,918	1,995,454	2,540,872	2,097,265	2,158,493
361495	VALLEY TEL CO - MN	A	12,670,542	14,063,351	5,886,577	4,173,984	5,459,851
361499	CROSSLAKE TEL CO	A	5,221,298	5,400,544	6,373,936	6,256,792	4,901,351

**Table 8.4**  
**Total Interstate Access Minutes by Study Area**

Study Area ID Code	Study Area Name	Type	2000	2001	2002	2003	2004
<b>MINNESOTA Cont.</b>							
361500	NORTHERN TEL CO - MN	A	126,864	124,844	136,710	104,496	85,677
361501	WEST CENTRAL TEL	2	8,000,778	8,513,515	10,010,225	9,278,302	9,504,454
361502	WESTERN TEL CO	A	4,974,258	5,360,415	5,703,374	5,159,107	4,541,779
361505	WIKSTROM TEL CO, INC	A	14,352,203	12,648,904	14,817,718	14,657,010	13,579,312
361507	WINSTED TEL CO	A	3,191,841	3,331,367	3,473,269	3,126,369	2,832,395
361508	WINTHROP TEL CO	A	2,797,379	2,930,910	3,031,516	3,153,964	2,854,281
361510	WOODSTOCK TEL CO	A	2,718,691	2,526,561	2,644,127	2,906,436	3,081,774
361512	WOLVERTON TEL CO	A	518,843	471,178	419,721	465,565	439,633
361515	ZUMBROTA TEL CO	A	4,687,376	4,647,857	4,436,728	5,390,877	4,697,866
361654	INTERSTATE TELECOMM.	A	4,102,358	4,527,781	4,502,186	4,617,313	4,812,727
365142	QWEST CORP-MN	1	7,284,449,045	6,673,189,420	5,749,704,943	4,758,921,799	4,483,683,407
367123	CITIZENS-FRONTIER-MN	1	13,339,173	11,828,861	9,733,814	9,648,519	8,711,473
<b>MISSISSIPPI Total</b>			<b>4,885,970,959</b>	<b>4,659,955,434</b>	<b>4,303,942,077</b>	<b>4,277,306,780</b>	<b>4,177,122,723</b>
280446	BAY SPRINGS TEL CO	2	36,546,761	36,969,470	36,972,639	35,035,144	35,417,621
280447	BRUCE TEL CO - MS	2	5,885,453	6,653,020	6,791,262	7,711,530	9,568,930
280448	CALHOUN CITY TEL CO	2	7,142,069	7,413,562	7,058,715	7,254,317	8,358,768
280451	DECATUR TEL CO -MS	A	5,031,177	5,197,213	4,614,470	4,587,805	4,377,771
280452	DELTA TEL CO	2	14,231,547	14,627,665	14,460,643	17,123,545	15,009,232
280453	ALLTEL MISSISSIPPI	2	30,603,844	32,306,266	31,903,583	32,563,748	34,850,508
280454	FRANKLIN TEL CO - MS	2	26,092,876	28,213,629	27,568,552	26,974,676	26,264,227
280455	FULTON TEL CO	2	21,590,787	23,219,539	24,050,845	24,661,212	21,850,468
280456	GEORGETOWN TEL CO	2	689,984	810,887	1,060,804	1,371,180	1,372,782
280457	LAKESIDE TEL CO	2	1,647,078	1,839,706	1,552,755	1,500,091	1,398,369
280458	CENTURYTEL - N. MISS	2	82,651,884	85,166,794	86,887,398	92,676,726	92,555,009
280460	FRONTIER-MISSISSIPPI	A	15,167,617	15,150,019	16,062,673	15,420,166	17,193,448
280461	NOXAPATER TEL CO	2	2,517,562	2,898,230	3,000,646	2,766,033	3,183,710
280462	MOUND BAYOU TEL & CO	2	4,834,210	5,626,605	6,311,372	8,009,885	6,378,504
280466	SLEDGE TEL CO	2	2,047,050	2,544,840	2,599,689	2,420,709	2,675,288
280467	SMITHVILLE TEL CO	A	2,592,199	2,731,592	2,814,416	2,503,798	2,544,865
283301	SOUTHEAST MS TEL CO	2	10,713,612	11,679,337	12,131,920	13,368,936	15,552,832
285184	SO CENTRAL BELL-MS	1	4,614,076,827	4,375,114,187	4,016,344,899	3,979,547,832	3,876,492,795
287449	MYRTLE TEL CO	A	1,908,422	1,792,873	1,754,796	1,809,447	2,077,596
<b>MISSOURI Total</b>			<b>10,883,438,617</b>	<b>10,308,599,056</b>	<b>9,507,962,665</b>	<b>9,107,763,073</b>	<b>8,840,714,060</b>
420463	BPS TEL. CO.	2	12,228,228	11,907,210	12,495,508	14,577,118	15,061,223
420472	CASS COUNTY TEL. CO.	2	18,902,843	21,004,957	19,865,214	18,650,199	19,035,772
421151	SPECTRA COMM. GROUP	2	121,557,469	267,077,268	324,771,850	329,598,294	332,756,410
421206	IAMO TEL CO - MO	A	3,530,276	3,000,141	3,069,354	3,495,978	3,821,077
421759	CRAW-KAN TEL COOP-MO	A	8,083,387	8,280,530	8,894,072	10,244,861	10,169,735
421807	MOKAN DIAL INC-MO	2	1,430,404	1,554,201	1,668,391	2,230,555	2,589,097
421860	ALMA COMM. CO.	A	883,787	888,651	899,900	945,868	1,100,873
421864	CHARITON VALLEY TEL	2	20,590,287	22,780,950	24,405,602	23,680,375	22,827,601
421865	CITIZENS TEL CO - MO	2	13,040,232	12,264,151	9,243,898	8,552,100	8,143,324
421866	OZARK TEL. CO.	2	10,339,876	10,810,302	10,611,044	12,396,803	14,137,201
421874	ELLINGTON TEL CO	2	4,743,622	5,424,074	5,131,670	5,926,639	6,600,048
421876	FARBER TEL CO	A	742,106	690,359	562,316	530,330	580,140
421882	FIDELITY TEL CO	2	41,242,076	42,304,636	43,500,546	43,606,611	41,422,797
421885	ALLTEL MISSOURI	2	160,976,595	166,436,044	173,006,359	191,875,845	207,511,474
421886	GOODMAN TEL CO	2	6,051,483	6,114,918	6,067,338	7,178,132	8,435,750
421887	GRANBY TEL CO - MO	2	7,737,704	8,236,883	7,814,176	8,719,769	8,416,427
421888	GRAND RIVER MUT-MO	2	34,385,324	38,347,722	41,059,335	40,927,886	43,845,706
421890	GREEN HILLS TEL CORP	2	8,610,696	10,077,751	9,189,249	10,284,790	10,512,461
421893	CHOCTAW TELEPHONE CO	A	1,666,718	1,752,028	1,514,043	1,477,279	1,590,436
421900	KLM TEL CO	A	4,347,945	4,924,849	4,889,624	4,243,337	3,677,546
421901	KINGDOM TELEPHONE CO	2	12,404,650	13,357,064	12,937,475	12,130,792	13,899,053
421908	LE-RU TELEPHONE CO	2	5,831,807	6,550,974	7,021,165	7,895,877	8,312,294
421912	MCDONALD COUNTY TEL	2	15,026,593	15,585,852	15,101,902	15,921,715	16,812,426
421914	MARK TWAIN RURAL TEL	2	12,226,714	13,061,611	13,445,563	13,416,411	12,759,985
421917	MID-MISSOURI TEL CO	2	9,815,789	11,496,477	12,157,743	9,254,234	8,565,222
421920	MILLER TEL CO - MO	2	3,351,659	3,038,018	3,414,520	2,508,962	2,574,572
421927	NEW FLORENCE TEL CO	2	902,283	794,071	962,153	1,185,633	1,327,256
421928	NEW LONDON TEL CO	2	1,709,785	1,710,497	1,877,342	1,739,342	1,547,427
421929	HOLWAY TEL CO	2	1,351,648	1,531,524	1,536,711	1,401,960	1,412,277
421931	NE MISSOURI RURAL	2	29,168,050	28,305,398	27,497,527	26,171,320	21,276,300
421932	LATHROP TEL COMPANY	A	3,335,454	3,606,561	3,524,964	3,900,867	3,580,489
421934	ORCHARD FARM TEL CO	2	920,902	932,798	1,029,022	923,319	839,481
421935	OREGON FARMERS MUT	2	2,546,088	2,880,550	2,610,450	2,699,061	2,821,389
421936	PEACE VALLEY TEL CO	A	1,952,859	1,768,580	1,199,854	1,489,481	1,987,254
421942	ROCK PORT TEL CO	A	7,199,281	6,731,278	5,818,912	6,395,003	5,850,696
421945	SENECA TEL CO	2	9,754,078	10,106,137	9,555,950	11,306,325	13,131,215
421949	STEELVILLE TEL EXCH	2	12,556,735	13,530,589	11,306,545	11,636,863	10,595,761
421951	STOUTLAND TEL CO	2	3,025,014	3,123,790	2,973,785	3,543,243	7,565,740
421957	UTC OF MISSOURI	2	737,330,132	737,403,129	729,348,700	723,857,915	679,503,809



**Table 8.4**  
**Total Interstate Access Minutes by Study Area**

Study Area ID Code	Study Area Name	Type	2000	2001	2002	2003	2004
<b>MISSOURI Cont.</b>							
425213	SOUTHWESTERN BELL-MO	1	8,224,957,845	7,710,720,174	6,918,803,988	6,471,200,253	6,268,014,166
429784	CENTURYTEL-MO CEN	1	356,882,873	304,337,751	289,111,624	280,577,246	251,245,051
429785	CENTURYTEL-MO BELLE	1	9,660,041	9,368,230	10,731,902	11,465,162	10,472,390
429786	CENTURYTEL-MO SOUTH	1	142,881,596	75,305,648	73,499,042	82,688,582	77,064,152
429787	CENTURYTEL-MO SW	1	797,555,683	689,474,730	643,836,337	665,910,738	657,320,557
<b>MONTANA Total</b>			<b>2,126,780,415</b>	<b>2,069,223,697</b>	<b>1,991,128,952</b>	<b>1,926,707,653</b>	<b>1,849,843,400</b>
482235	BLACKFOOT TEL - BTC	2	28,015,279	28,126,835	28,835,565	31,292,945	34,408,775
482241	HOT SPRINGS TEL CO	2	2,511,580	2,677,190	2,969,605	3,203,811	3,605,941
482242	INTERBEL TEL COOP	2	8,542,574	8,934,720	9,859,254	10,411,893	10,943,227
482244	LINCOLN TEL CO INC	2	3,397,718	3,685,828	3,673,401	4,284,769	4,706,303
482246	MID-RIVERS TEL COOP	2	41,979,733	42,425,616	46,564,936	46,943,512	43,008,541
482247	NEMONT TEL COOP-MT	2	45,322,681	46,531,684	49,201,551	50,083,435	46,927,932
482248	NORTHERN TEL COOP	2	5,136,707	4,756,496	5,629,803	5,483,049	5,537,050
482249	CENTURYTEL-MONTANA	2	231,372,220	243,471,557	255,761,980	247,349,635	243,440,402
482250	PROJECT TEL CO	2	21,967,299	24,417,100	23,384,472	19,671,053	19,121,023
482251	RANGE TEL COOP-MT	2	17,276,914	18,314,549	18,435,764	17,395,853	18,273,343
482252	RONAN TEL CO	A	11,791,386	11,552,312	12,006,059	12,408,122	13,861,700
482254	SOUTHERN MONTANA TEL	2	3,461,020	3,477,897	3,643,189	3,683,723	3,885,509
482255	3-RIVERS TEL COOP	2	61,625,794	63,818,103	68,409,375	69,744,208	69,729,403
482257	TRIANGLE TEL COOP	2	33,871,534	36,925,947	37,833,121	36,177,713	36,981,857
483308	BLACKFOOT TEL - CFT	2	34,442,994	34,802,096	36,923,385	40,031,603	47,089,958
483310	CENTRAL MONTANA	2	25,843,930	26,563,307	28,365,797	26,646,744	26,660,105
484322	CITIZENS-FRONTIER-MT	2	35,391,513	33,829,564	32,907,621	35,041,838	34,275,047
485104	QWEST CORP-MT	1	1,514,829,539	1,434,912,896	1,326,724,074	1,266,853,747	1,187,387,284
<b>NEBRASKA Total</b>			<b>3,441,650,431</b>	<b>3,106,443,079</b>	<b>2,802,982,798</b>	<b>2,524,231,253</b>	<b>2,370,119,875</b>
371128	CITIZENS-FRONTIER-NE	2	186,379,315	166,976,073	156,704,540	135,542,127	126,858,119
371516	ARAPAHOE TEL CO	2	7,219,524	6,858,700	7,098,670	6,465,003	6,383,973
371517	ARLINGTON TEL CO	2	2,415,626	2,613,370	2,668,017	2,516,291	2,285,264
371518	ELSIE COMM., INC.	2	655,194	661,315	734,423	742,701	696,889
371524	BLAIR TEL CO	2	25,985,020	28,039,425	27,732,812	23,995,750	23,956,334
371525	THREE RIVER TELCO	2	3,581,320	3,879,793	4,489,522	3,622,123	3,891,063
371526	CAMBRIDGE TEL CO -NE	2	3,410,436	3,580,864	3,739,628	3,638,876	3,854,622
371530	CONSOLIDATED TELCO	A	6,150,449	6,706,414	6,913,561	6,266,892	6,085,540
371531	CLARKS TELECOM CO.	2	3,217,479	3,021,287	2,521,276	2,213,630	2,218,501
371532	CONSOLIDATED TEL CO	A	8,988,606	8,362,656	8,821,031	7,853,044	7,790,131
371534	COZAD TEL CO	2	8,214,522	7,901,000	7,731,422	6,786,410	6,540,357
371536	CURTIS TEL CO	2	2,125,498	2,050,039	2,382,441	2,345,461	2,418,491
371537	DALTON TEL CO, INC	2	3,990,736	4,755,123	5,626,308	5,885,292	10,497,640
371540	DILLER TEL CO	2	2,240,601	2,565,865	2,812,225	2,398,395	2,408,977
371542	EASTERN NEBRASKA TEL	2	8,354,713	8,457,854	8,989,479	9,044,265	9,501,766
371553	GLENWOOD TEL MEMBER	2	6,450,030	5,191,212	5,546,183	5,033,426	5,410,670
371555	HAMILTON TEL CO	A	21,825,794	20,525,402	21,728,868	18,898,901	20,311,337
371556	HARTINGTON TEL CO	A	18,330,198	10,398,846	12,556,461	10,805,886	12,743,441
371557	HARTMAN TEL EXCH INC	2	1,645,284	1,605,319	1,701,642	1,820,425	1,844,455
371558	HEMINGFORD COOP TEL	2	2,679,367	2,603,928	2,625,037	2,801,141	2,721,104
371559	HENDERSON CO-OP TEL	2	3,062,531	2,673,889	2,655,000	2,583,322	2,631,991
371561	HERSHEY COOP TEL CO	A	2,677,911	2,701,723	2,550,662	2,122,198	2,158,099
371562	CONSOLIDATED TELECOM	A	4,424,343	4,143,370	4,331,508	3,538,406	3,441,300
371563	HOOPER TEL CO	A	2,686,821	2,568,003	3,053,222	2,675,210	2,489,224
371565	K & M TEL CO, INC	A	1,608,148	1,539,392	1,666,738	1,775,821	1,730,750
371567	KEYSTONE-ARTHUR TEL	2	1,782,718	1,932,793	1,990,030	1,983,786	1,919,949
371568	ALLTEL NEBRASKA, INC	1	869,396,285	777,037,781	741,001,293	696,160,463	688,591,815
371574	NEBRASKA CENTRAL TEL	2	27,809,053	27,596,659	30,835,747	29,009,216	28,263,756
371576	NORTHEAST NEBRASKA	2	19,881,763	20,936,961	21,879,637	20,788,606	20,721,048
371577	GREAT PLAINS COMMUN	2	87,055,406	87,410,123	89,309,312	86,564,505	82,472,979
371581	PIERCE TEL CO	A	4,082,643	4,022,787	3,998,952	3,849,719	3,883,379
371582	PLAINVIEW TEL CO	A	2,863,513	2,907,888	3,055,674	2,821,955	2,695,422
371586	ROCK COUNTY TEL CO	2	2,529,795	2,392,739	2,190,960	2,196,602	2,213,030
371590	SODTOWN TEL CO	A	197,590	207,425	187,876	190,065	193,571
371591	SE NEBRASKA TEL CO	2	13,475,591	14,058,015	16,213,761	13,261,631	13,660,198
371592	STANTON TELECOM INC.	2	6,632,594	4,324,790	3,103,417	2,600,218	2,710,065
371595	UTC OF THE WEST-NE	2	115,170,802	120,827,524	111,483,618	104,451,039	101,139,063
371597	WAUNETA TEL CO	2	1,674,054	1,642,195	1,707,076	1,685,982	1,694,420
372455	BENKELMAN TEL CO	2	3,282,816	3,084,521	3,270,223	3,359,165	3,230,859
375143	QWEST CORP-NE	1	1,947,496,342	1,727,680,016	1,465,373,546	1,283,937,305	1,145,860,283
<b>NEVADA Total</b>			<b>5,893,816,923</b>	<b>5,961,983,233</b>	<b>5,775,484,424</b>	<b>5,741,940,846</b>	<b>5,940,728,858</b>
552220	FILER MUTUAL TEL -NV	2	4,279,655	4,188,167	4,068,848	3,633,310	3,510,574
552223	CENTURY-GEM STATE-NV	2	2,116,311	2,287,657	2,315,167	2,239,245	2,271,552
552233	RURAL TEL CO - NV	2	4,552,446	4,082,961	3,622,034	4,019,719	3,970,217
552284	BEEHIVE TEL CO - NV	2	4,503,595	23,877,016	67,747,185	74,820,839	115,173,874
552302	VERIZON CALIF-NV	1	171,203,639	175,330,128	167,917,460	170,679,357	163,684,066

**Table 8.4**  
**Total Interstate Access Minutes by Study Area**

Study Area ID Code	Study Area Name	Type	2000	2001	2002	2003	2004
<b>NEVADA Cont.</b>							
552348	CENTEL OF NV	1	4,117,324,553	4,163,929,304	4,008,327,250	3,982,598,155	4,130,611,079
552349	CHURCHILL-CC COMM.	2	48,117,739	55,439,332	59,609,173	55,087,638	57,872,936
552351	LINCOLN CTY TEL SYS	2	8,145,626	8,897,219	8,350,865	8,148,680	9,635,488
552353	MOAPA VALLEY TEL CO.	2	13,928,268	13,664,413	12,125,329	11,325,353	11,273,317
552356	RIO VIRGIN TEL CO	2	35,969,814	37,107,749	37,269,160	36,159,654	37,808,910
553304	HUMBOLDT TEL CO	2	4,619,888	4,780,551	5,067,054	4,990,047	5,209,133
554431	CITIZENS-FRONTIER-NV	2	109,558,015	106,010,266	100,959,889	95,409,247	98,111,462
554432	CITIZENS-FRONTIER-NV	2	12,173,114	10,484,532	7,483,819	7,124,839	7,364,472
555173	NEVADA BELL	1	1,357,324,260	1,351,903,938	1,290,621,191	1,285,704,763	1,294,231,778
<b>NEW HAMPSHIRE Total</b>			<b>3,842,835,709</b>	<b>3,587,531,717</b>	<b>3,090,893,694</b>	<b>2,737,218,951</b>	<b>2,527,495,281</b>
120038	BRETTON WOODS TEL CO	2	2,983,581	3,150,431	3,203,291	2,868,043	2,824,497
120039	GRANITE STATE TEL	2	40,840,100	41,108,756	39,367,903	38,812,461	38,997,367
120042	DIXVILLE TEL CO	A	441,857	391,554	908,999	911,857	792,883
120043	DUNBARTON TEL CO	A	7,108,244	7,902,143	7,690,637	7,045,059	6,733,361
120045	KEARSARGE TEL CO	2	40,358,724	40,758,111	39,024,659	37,821,442	39,558,661
120047	MERRIMACK COUNTY TEL	2	28,715,639	29,646,736	27,719,380	24,716,738	22,339,863
120049	UNION TEL CO	2	23,237,509	23,876,307	24,274,976	23,931,142	23,712,635
120050	WILTON TEL CO - NH	2	19,715,704	17,788,731	15,887,553	11,474,146	10,477,241
123321	MCTA, INC.	2	59,226,795	58,356,267	52,283,017	46,948,198	41,992,481
125113	VERIZON NEWHAMPSHIRE	1	3,620,207,556	3,364,552,681	2,880,533,279	2,542,689,865	2,340,066,292
<b>NEW JERSEY Total</b>			<b>25,277,169,205</b>	<b>24,248,835,771</b>	<b>21,450,064,423</b>	<b>17,797,114,897</b>	<b>15,634,344,956</b>
160135	WARWICK VALLEY-NJ	2	32,882,204	30,609,282	26,970,384	27,756,252	27,815,221
160138	UNITED TEL - NJ, INC	1	838,619,454	825,777,807	767,841,101	738,464,631	678,810,760
165120	VERIZON NEW JERSEY	1	24,405,667,547	23,392,448,682	20,655,252,938	17,030,894,014	14,927,718,975
<b>NEW MEXICO Total</b>			<b>3,845,016,371</b>	<b>3,858,600,692</b>	<b>3,566,215,539</b>	<b>3,316,062,614</b>	<b>3,218,666,229</b>
491164	VALOR-NM#1	2	168,332,933	167,122,686	169,048,724	165,679,800	156,136,313
491193	VALOR-NM#2	2	151,922,023	167,122,680	152,719,375	158,598,551	156,403,177
491231	MESCALERO APACHE	2	0	1,824,493	3,138,860	1,754,048	1,913,050
492066	DELL TEL CO-OP - NM	2	1,047,674	1,065,022	1,177,313	1,434,464	1,807,079
492176	VALLEY TEL COOP - NM	2	5,338,900	5,796,509	6,485,602	6,511,787	6,012,442
492259	BACA VALLEY TEL CO	2	3,043,263	3,237,883	3,340,007	3,501,790	3,659,849
492262	ENMR TEL COOP INC-NM	2	51,153,670	54,360,580	45,794,297	43,659,113	49,221,742
492263	LA JICARITA RURAL	2	6,877,775	8,614,250	8,372,018	9,820,953	11,095,837
492264	LEACO RURAL TEL COOP	2	9,200,468	9,510,376	8,289,383	9,608,661	10,270,910
492265	TULAROSA BASIN TEL	2	16,767,596	15,925,948	16,341,554	16,805,074	17,529,956
492268	WESTERN NEW MEXICO	2	27,835,560	29,263,315	31,828,039	33,838,141	34,159,596
492270	PENASCO VALLEY TEL	2	12,581,415	12,806,567	13,722,312	13,733,808	14,261,251
492272	ROOSEVELT CNTY RURAL	2	8,546,899	7,807,473	7,904,858	8,110,669	6,674,989
492274	CENTURYTEL SW-NM	2	19,925,152	20,041,316	22,085,858	22,101,362	21,754,984
494449	NAVAJO-NM-FRONTIER	2	27,469,279	31,620,414	33,903,897	35,661,466	36,245,005
495105	QWEST CORP-NM	1	3,334,973,764	3,322,481,180	3,042,063,442	2,785,242,927	2,691,520,049
<b>NEW YORK Total</b>			<b>36,836,831,635</b>	<b>33,257,269,364</b>	<b>29,068,945,502</b>	<b>26,006,579,207</b>	<b>23,325,246,782</b>
150071	ARMSTRONG TEL CO-NY	2	8,784,900	9,339,776	9,884,680	10,872,510	10,738,184
150072	FRONTIER-AUSABLE VAL	2	18,338,779	18,129,564	19,813,367	19,914,982	21,886,051
150073	BERKSHIRE TEL CORP	2	16,165,190	16,229,042	15,487,755	15,359,168	16,991,486
150076	CASSADAGA TEL CORP	A	3,488,873	3,441,854	3,330,519	3,463,496	3,315,346
150077	CHAMPLAIN TEL CO	2	22,190,210	24,911,623	20,618,883	21,025,875	20,636,183
150078	CHAUTAUQUA & ERIE	2	34,303,968	35,480,076	35,151,278	33,807,630	32,608,780
150079	CHAZY & WESTPORT	2	8,418,609	9,535,475	10,714,192	10,932,902	11,121,462
150081	CITIZENS HAMMOND NY	2	3,280,377	2,940,416	2,932,628	3,148,263	3,463,095
150084	TACONIC TEL CORP	2	86,931,122	85,797,184	64,131,604	77,079,251	84,994,572
150085	CROWN POINT TEL CORP	2	2,821,638	2,824,837	2,832,486	3,007,419	3,219,992
150088	DELHI TEL CO	A	15,909,025	13,819,289	13,361,177	13,001,554	12,815,109
150089	DEPOSIT TEL CO	2	21,434,761	20,584,327	20,778,577	20,885,011	21,226,894
150091	DUNKIRK & FREDONIA	2	24,727,880	25,508,371	23,925,623	19,377,307	19,507,942
150092	EDWARDS TEL CO	2	3,391,665	3,501,827	3,518,987	3,620,586	3,755,921
150093	EMPIRE TEL CORP	2	17,543,713	18,341,775	18,250,209	18,892,749	18,793,704
150095	FISHERS ISLAND TEL	2	3,139,035	3,096,835	2,931,982	2,136,892	2,791,264
150097	GERMANTOWN TEL CO	2	7,627,229	9,597,719	7,041,901	7,466,752	7,494,091
150099	HANCOCK TEL CO	2	5,642,236	5,572,005	5,641,261	5,878,397	5,831,048
150100	FRONTIER COMM OF NY	2	272,642,946	267,420,647	258,649,572	251,692,314	246,481,192
150104	MARGARETVILLE TEL CO	2	9,350,713	8,629,089	9,113,501	9,380,225	10,617,487
150105	MIDDLEBURGH TEL CO	2	16,199,769	13,962,920	13,985,318	14,327,512	15,041,489
150106	ALLTEL NY-FULTON	2	114,436,017	114,520,723	105,126,001	108,407,028	105,457,777
150107	NEWPORT TEL CO	2	5,674,866	5,459,351	5,982,857	6,112,139	6,611,804
150108	NICHOLVILLE TEL CO	2	5,557,021	5,188,541	5,428,271	5,756,794	6,440,098
150109	ALLTEL NY-JAMESTOWN	2	137,131,630	136,072,129	131,694,559	133,102,213	131,542,888
150110	OGDEN TEL DBA FRNTER	2	49,381,234	46,759,907	40,521,644	38,630,944	43,303,154
150111	ONEIDA COUNTY RURAL	2	8,060,816	6,997,017	6,827,308	7,057,353	7,100,324
150112	ONTARIO TEL CO, INC.	A	14,259,584	13,626,361	13,364,648	13,392,078	11,699,526

**Table 8.4**  
**Total Interstate Access Minutes by Study Area**

Study Area ID Code	Study Area Name	Type	2000	2001	2002	2003	2004
<b>NEW YORK Cont.</b>							
150113	ALLTEL NY-RED JACKET	2	8,070,358	7,485,110	6,409,263	6,367,716	5,575,154
150114	ORISKANY FALLS TEL	2	1,120,817	1,149,376	1,106,729	1,036,353	1,064,134
150116	PATTERSONVILLE TEL	2	3,943,356	3,327,100	3,056,206	2,960,198	2,963,693
150118	PORT BYRON TEL CO	2	5,767,556	5,914,523	5,993,452	6,062,727	6,041,538
150121	FRONTIER-ROCHESTER	1	1,374,715,980	1,327,852,651	1,157,212,149	1,171,298,169	1,161,818,069
150122	FRONTIER-SENECA GORH	2	22,127,842	21,631,118	21,532,938	18,456,396	17,680,993
150125	STATE TEL CO	A	18,842,222	20,899,462	19,245,795	20,768,512	23,143,821
150128	FRONTIER-SYLVAN LAKE	2	68,156,770	73,035,412	75,569,603	79,187,382	80,592,864
150129	TOWNSHIP TEL CO	2	8,356,378	7,984,797	7,852,705	8,092,235	8,865,538
150131	TRUMANSBURG TEL CO.	2	19,705,947	19,296,033	19,315,896	19,727,485	18,457,885
150133	VERNON TEL CO	2	5,293,509	5,265,428	4,733,493	4,865,878	4,755,745
150135	WARWICK VALLEY-NY	2	85,536,570	84,316,010	81,874,020	82,946,587	76,848,269
154532	CITIZENS-FRONTIER-NY	1	619,128,278	663,679,927	642,280,101	663,734,983	725,205,608
154533	CITIZENS-FRONTIER-NY	1	35,582,085	38,142,524	47,919,088	46,062,549	48,666,517
154534	CITIZENS-FRONTIER-NY	1	56,931,335	61,028,039	64,710,137	72,393,195	79,556,900
155130	VERIZON NEW YORK	1	33,566,718,816	29,988,973,174	26,039,093,139	22,924,889,498	20,178,523,291
<b>NORTH CAROLINA Total</b>			<b>16,558,087,986</b>	<b>15,981,547,162</b>	<b>14,881,530,226</b>	<b>14,150,330,869</b>	<b>13,506,550,156</b>
230468	ATLANTIC MEMBERSHIP	2	114,050,728	112,938,636	113,354,879	113,485,213	121,103,291
230469	BARNARDSVILLE TEL CO	2	4,276,238	4,553,471	4,195,849	4,268,214	3,985,776
230470	CAROLINA TEL & TEL	1	3,980,607,151	4,038,133,704	3,796,482,634	3,670,946,768	3,648,486,736
230471	CENDEL OF NC	2	732,049,645	737,052,273	699,166,356	680,536,537	681,703,863
230473	CITIZENS TEL CO	2	68,211,657	70,032,026	63,493,098	66,155,022	65,933,687
230474	CONCORD TEL CO	2	324,196,078	315,886,991	299,488,169	303,043,402	273,908,065
230476	ALLTEL CAROLINA-NO	2	736,750,539	783,435,333	770,158,442	754,994,747	768,216,042
230478	ELLERBE TEL CO	A	6,450,719	6,121,875	6,434,246	6,925,370	7,404,637
230479	VERIZON SOUTH-NC	1	931,883,751	913,977,372	839,994,377	757,826,852	673,322,495
230483	LEXCOM TELEPHONE CO.	2	83,040,943	73,475,946	68,487,696	70,278,976	73,457,917
230485	MEBTTEL INC	A	36,995,226	39,949,124	37,282,226	35,254,373	33,133,131
230491	N.ST. DBA N. ST.COMM	A	348,984,582	341,285,936	328,047,501	332,117,936	353,290,402
230494	PINEVILLE TEL CO	A	6,430,110	7,512,416	6,853,756	6,548,703	6,679,602
230495	RANDOLPH TEL CO	A	11,535,538	11,093,726	10,815,358	9,644,889	8,867,848
230496	RANDOLPH MEMBERSHIP	A	18,503,638	18,286,544	16,559,494	15,978,597	16,422,809
230497	PIEDMONT MEMBERSHIP	A	6,405,265	6,966,394	7,147,407	7,079,556	6,574,895
230498	SALUDA MOUNTAIN TEL	2	8,210,256	8,261,673	7,763,672	8,443,296	9,217,328
230500	SERVICE TEL CO	A	19,598,965	9,274,636	3,289,866	3,448,079	4,470,638
230501	SKYLINE MEMBERSHIP	A	90,904,207	94,194,399	91,012,780	102,985,443	97,980,233
230502	STAR MEMBERSHIP CORP	2	51,633,855	56,012,946	58,589,537	63,874,328	70,429,150
230503	SURRY MEMBERSHIP	A	31,952,379	34,731,143	35,153,910	36,925,180	39,262,674
230505	TRI COUNTY TEL MEMBR	A	6,564,632	5,921,169	7,264,024	7,167,228	7,239,436
230509	VERIZON S-NC(CONTEL)	1	450,594,997	454,881,574	465,219,297	463,373,973	466,545,619
230510	WILKE'S MEMBERSHIP	2	21,904,434	24,900,599	26,678,266	30,235,815	31,935,046
230511	YADKIN VALLEY TEL	A	67,664,069	68,159,658	68,075,397	69,820,101	73,128,548
235193	SOUTHERN BELL-NC	1	8,398,688,384	7,744,507,598	7,050,521,989	6,528,972,271	5,963,850,288
<b>NORTH DAKOTA Total</b>			<b>1,395,463,723</b>	<b>1,225,404,398</b>	<b>1,163,609,629</b>	<b>1,044,453,258</b>	<b>977,712,185</b>
381447	NORTH DAKOTA TEL CO	2	63,511,408	54,458,962	54,634,770	50,910,442	47,712,136
381509	WOLVERTON TEL CO	A	850,900	893,655	819,724	767,683	678,182
381601	ABSARAKA COOP TEL CO	A	101,404	104,478	134,194	107,485	79,136
381604	BEK COMM. COOP	2	23,991,986	19,548,620	18,831,781	19,609,752	18,945,274
381607	CONSOLIDATED TELCOM	2	35,222,390	31,908,288	30,549,671	28,221,487	27,837,028
381610	DAKOTA CENTRAL COOP	2	17,469,121	15,348,138	15,444,544	14,233,860	13,710,778
381611	DICKEY RURAL COOP	2	33,907,514	29,695,818	31,481,481	37,106,671	35,922,583
381614	POLAR TELECOMM.	A	4,219,849	3,771,306	4,471,252	8,368,709	8,333,022
381615	GRIGGS COUNTY TEL CO	A	6,677,536	7,205,657	6,960,892	6,636,626	6,347,668
381616	INTER-COMMUNITY TEL	2	10,146,412	7,899,220	8,218,666	7,635,741	7,620,557
381617	MIDSTATE TEL CO	2	7,857,337	6,508,699	5,708,122	5,938,909	5,870,804
381622	MOORE & LIBERTY TEL	A	3,097,777	3,166,898	3,140,045	2,943,783	3,000,112
381623	NOONAN FARMERS TEL	A	1,869,633	2,431,844	2,684,333	669,895	873,665
381625	NORTHWEST COMM COOP	A	19,225,682	14,653,950	15,393,350	14,374,575	14,057,778
381630	POLAR COMM MUT AID	2	22,681,559	23,758,314	24,327,760	23,621,298	22,127,933
381631	RED RIVER RURAL TEL	A	10,944,632	11,432,868	11,381,881	14,277,332	15,204,726
381632	RESERVATION TEL COOP	2	25,596,867	22,877,768	22,704,874	24,245,901	26,606,399
381636	UNITED TEL MUTUAL	2	38,191,093	39,944,147	34,047,708	31,297,485	31,395,867
381637	W. RIVER TELECOM.	2	52,355,714	50,954,354	47,935,896	47,378,323	45,529,228
381638	MIDSTATE COMM.	A	4,853,731	4,476,900	4,062,177	4,283,648	4,254,218
382247	NEMONT TEL COOP - ND	2	3,797,635	59,749,874	59,355,086	34,376,395	33,827,393
383303	SRT COMMUNICATIONS	A	155,595,129	144,251,200	142,808,328	133,497,652	132,421,613
385144	QWEST CORP-ND	1	853,298,414	670,363,440	618,513,094	533,943,606	475,356,085
<b>NORTHERN MARIANA ISLANDS Total</b>			<b>88,723,525</b>	<b>100,092,852</b>	<b>101,465,390</b>	<b>76,562,894</b>	<b>67,498,679</b>
653700	MICRONESIAN TELECOMM	2	88,723,525	100,092,852	101,465,390	76,562,894	67,498,679

**Table 8.4**  
**Total Interstate Access Minutes by Study Area**

Study Area ID Code	Study Area Name	Type	2000	2001	2002	2003	2004
	<b>OHIO Total</b>		<b>18,135,728,578</b>	<b>17,767,362,690</b>	<b>16,478,418,846</b>	<b>14,615,770,333</b>	<b>13,765,611,977</b>
300585	ARCADIA TEL CO	A	1,660,687	1,429,000	1,324,124	1,330,683	1,402,742
300586	THE ARTHUR MUTUAL	A	3,751,522	4,048,916	3,705,447	4,015,936	4,240,588
300588	AYERSVILLE TEL CO	A	3,161,958	2,658,008	3,194,955	3,037,861	2,784,324
300589	BASCOM MUTUAL TEL CO	A	1,415,932	1,116,461	1,566,013	1,505,796	1,677,171
300590	BENTON RIDGE TEL CO	A	3,029,118	3,368,383	2,730,415	1,728,507	2,757,553
300591	BUCKLAND TEL CO	A	2,137,885	2,138,764	2,122,422	2,396,795	2,229,587
300594	THE CHAMPAIGN TEL CO	A	20,174,466	21,219,363	20,507,185	20,312,785	19,164,830
300597	THE CHILlicoTHE TEL	2	80,906,538	82,626,666	87,662,713	79,093,534	78,468,133
300598	MCCLURE TEL CO	2	2,226,689	2,244,933	2,009,048	1,451,417	1,289,166
300604	COLUMBUS GROVE TEL	A	4,488,074	4,268,033	4,543,433	3,605,641	3,338,022
300606	CONNEAUT TEL CO	2	22,158,527	22,389,678	21,286,351	21,029,124	21,466,558
300607	CONTINENTAL OF OHIO	2	4,604,652	4,560,103	4,068,822	3,823,728	3,988,559
300609	DOYLESTOWN TEL CO	A	10,207,268	9,354,962	8,560,734	8,989,617	8,974,130
300612	FARMERS MUTUAL TEL	2	943,717	942,955	1,208,096	945,154	944,908
300613	LITTLE MIAMI COMM.	2	5,600,599	5,196,454	5,312,173	5,072,349	5,056,714
300614	FORT JENNINGS TEL CO	A	1,997,294	1,998,727	1,992,634	1,341,322	1,231,131
300615	VERIZON NORTH-OH	1	2,374,751,967	2,389,624,051	2,327,977,902	2,225,533,877	2,068,497,380
300618	GERMANTOWN INDEPEND	A	8,896,646	9,283,366	9,004,720	9,013,443	9,814,590
300619	GLANDORF TEL CO	A	1,940,798	1,979,648	1,612,032	1,521,708	1,700,933
300625	KALIDA TEL CO	A	3,221,080	3,403,898	4,175,961	3,172,632	2,966,518
300630	CENTURYTEL OF OHIO	2	231,651,832	228,411,789	231,764,183	215,052,723	218,098,552
300633	MIDDLE POINT HOME	A	2,055,919	2,028,471	1,826,091	1,721,448	1,514,959
300634	MINFORD TEL CO	A	8,222,400	8,091,181	8,681,277	9,325,318	9,716,723
300639	THE NEW KNOXVILLE	A	3,829,205	3,274,496	2,834,506	2,399,768	2,413,280
300644	THE NOVA TEL CO	2	4,354,136	4,071,210	3,895,692	4,092,372	3,996,063
300645	OAKWOOD TEL CO	A	2,438,227	2,259,665	3,231,387	3,181,447	3,939,024
300649	ORWELL TEL CO	2	17,544,927	18,012,517	17,064,636	16,765,149	16,765,144
300650	OTTOVILLE MUTUAL	A	2,415,646	2,428,540	2,404,503	2,361,022	2,974,347
300651	PATTERSONVILLE TEL	A	982,285	959,189	1,006,949	1,114,802	1,165,502
300654	RIDGEVIEW TEL CO	A	2,190,971	2,448,399	2,446,210	2,848,218	2,821,722
300656	SHERWOOD MUTUAL TEL	A	3,676,138	3,154,929	2,903,628	2,614,362	2,598,621
300658	SYCAMORE TEL CO	2	5,659,221	4,977,158	4,582,678	3,445,903	3,202,553
300659	TELEPHONE SERVICE	A	29,828,165	23,048,662	22,035,225	21,047,926	22,373,970
300661	UTC OF OHIO	1	1,652,733,759	1,643,170,966	1,583,957,647	1,561,343,935	1,506,422,357
300662	VANLUE TEL CO	A	1,544,479	1,359,418	1,176,588	1,019,361	1,151,944
300663	VAUGHNSVILLE TEL CO	A	941,337	955,138	891,552	747,495	822,288
300664	WABASH MUTUAL TEL CO	A	1,979,231	2,084,780	2,073,587	1,892,176	1,832,842
300665	ALLTEL OHIO INC.	2	323,551,408	322,000,902	303,861,396	295,351,363	296,337,871
300666	WESTERN RESERVE TEL	2	567,850,096	576,982,165	565,158,051	582,182,016	589,369,950
300682	FRONTIER-MI-OH	2	2,418,377	2,325,430	2,547,577	2,585,095	2,459,686
305062	CINCINNATI BELL-OH	1	1,913,392,411	1,853,657,308	1,765,042,885	1,736,288,870	1,743,779,546
305150	OHIO BELL TEL CO	1	10,799,192,971	10,487,808,008	9,434,467,418	7,759,467,655	7,089,861,496
	<b>OKLAHOMA Total</b>		<b>6,375,780,702</b>	<b>6,074,350,564</b>	<b>5,551,629,576</b>	<b>5,311,939,961</b>	<b>5,237,978,219</b>
431165	VALOR-OK	2	416,309,688	381,034,035	348,164,875	311,865,366	304,582,686
431704	LAVACA TEL CO-OK	A	4,329,967	4,669,158	5,179,714	4,686,980	5,329,377
431788	KANOKLA TEL ASSN-OK	2	3,820,535	3,649,560	3,018,095	3,632,789	3,483,823
431831	S. CENTRAL TEL - OK	2	49,294,051	21,968,571	1,098,463	8,963,116	49,764,577
431965	ALLTEL OKLAHOMA INC	2	39,901,921	41,334,023	39,901,278	40,208,565	43,231,865
431966	ATLAS TEL CO	2	7,808,382	7,474,872	7,216,167	6,342,596	6,062,360
431968	BEGGS TEL CO	A	3,536,604	3,746,712	3,924,087	4,133,116	4,628,853
431969	BIXBY TEL CO	2	26,331,273	27,762,167	27,425,968	26,598,658	25,482,688
431974	CANADIAN VALLEY TEL	2	2,964,010	3,661,939	4,823,934	4,304,172	4,501,137
431976	CARNEGIE TEL CO INC	2	4,137,513	3,726,760	3,795,272	4,229,752	4,074,202
431977	CENTRAL OKLAHOMA TEL	2	7,096,685	7,698,580	9,263,907	7,830,127	6,723,010
431979	CHEROKEE TEL CO	2	20,376,580	20,159,854	20,732,099	20,578,730	22,586,831
431980	CHICKASAW TEL CO	2	33,397,584	42,345,879	42,967,047	28,418,365	29,952,716
431981	CHOUTEAU TEL CO	2	10,367,275	10,104,823	9,785,963	9,839,812	7,922,583
431982	CIMARRON TEL CO	2	17,603,952	18,763,022	17,487,421	16,286,720	17,481,606
431984	OKLAHOMA COMM SYSTEM	2	37,701,645	38,688,809	36,453,284	38,004,740	51,105,589
431985	CROSS TEL CO	2	27,102,900	27,815,381	29,044,662	30,325,320	33,638,200
431988	DOBSON TEL CO	2	17,829,059	18,925,643	19,471,486	22,774,629	23,075,847
431994	GRAND TEL CO INC	2	10,372,179	11,289,195	11,102,571	11,283,336	12,126,666
431995	HINTON TEL CO	2	9,735,670	7,599,477	8,522,929	7,560,888	7,944,240
432006	MCLLOUD TEL CO	2	19,066,346	19,235,329	17,952,619	18,092,255	19,306,781
432008	MEDICINE PARK TEL CO	2	2,735,431	2,852,407	2,680,103	2,980,412	2,635,611
432010	MID-AMERICA TEL INC	2	3,566,495	3,373,141	2,996,037	4,216,225	6,294,446
432011	OKLAHOMA ALLTEL INC	2	63,711,943	64,346,333	63,333,256	65,156,575	70,405,997
432013	OKLAHOMA TEL & TEL	2	6,259,997	6,675,042	7,009,772	6,775,806	6,162,112
432014	OKLAHOMA WESTERN TEL	2	11,121,509	11,872,675	11,522,664	13,756,928	14,171,202
432016	PANHANDLE TEL COOP	2	97,103,775	88,108,772	82,474,283	80,416,811	81,966,464
432017	PINE TELEPHONE CO	2	22,470,334	27,333,851	28,137,364	26,629,691	27,851,608
432018	PIONEER TEL COOP INC	2	145,545,692	151,753,687	151,891,717	137,840,366	139,518,868
432020	POTTAWATOMIE TEL CO	2	5,613,245	5,965,002	6,024,079	6,019,113	6,719,225

**Table 8.4**  
**Total Interstate Access Minutes by Study Area**

Study Area ID Code	Study Area Name	Type	2000	2001	2002	2003	2004
<b>OKLAHOMA Cont.</b>							
432022	SALINA-SPAVINAW TEL	2	23,634,912	23,115,116	23,279,200	24,663,529	26,951,366
432023	SHIDLER TEL CO	2	1,751,042	1,863,830	2,554,887	2,335,436	2,281,979
432025	SW OKLAHOMA TEL CO	2	2,380,432	2,183,760	2,099,015	2,193,695	2,422,749
432029	TERRAL TEL CO	2	1,001,312	994,720	956,714	1,089,307	1,248,937
432030	TOTAH COMMUNICATIONS	2	7,174,504	6,305,959	9,566,348	7,320,853	9,994,413
432032	VALLIANT TEL CO	2	8,145,386	8,822,586	8,247,619	8,552,491	8,619,094
432034	WYANDOTTE TEL CO	2	3,122,610	3,133,507	2,917,665	3,108,980	3,520,711
432141	SANTA ROSA TEL COOP	A	2,473,529	2,455,958	2,276,489	2,409,888	2,504,902
435215	SOUTHWESTERN BELL-OK	1	5,198,884,635	4,941,540,429	4,476,330,523	4,290,513,823	4,141,702,898
<b>OREGON Total</b>			<b>7,507,550,493</b>	<b>7,271,556,868</b>	<b>6,525,330,204</b>	<b>5,885,285,769</b>	<b>5,508,389,166</b>
532226	MIDVALE TEL EXCH -OR	2	1,110,382	879,335	981,486	1,106,287	1,108,619
532359	BEAVER CREEK COOP	2	11,643,464	11,132,867	10,990,308	11,199,483	10,919,743
532361	CENTURYTEL-EA OREGON	2	210,035,743	213,623,616	221,373,925	221,105,027	225,321,484
532362	CANBY TEL ASSN	2	33,124,146	33,805,407	32,117,856	30,331,596	29,732,380
532363	CLEAR CREEK MUTUAL	2	10,600,925	10,121,978	9,452,247	9,233,597	9,398,961
532364	COLTON TEL CO	2	3,123,905	3,277,041	3,164,727	3,086,019	2,887,040
532369	EAGLE TEL SYSTEMS	2	1,314,735	1,530,079	1,519,489	1,646,495	1,873,088
532371	CASCADE UTIL INC	2	23,858,441	23,612,700	27,041,021	25,815,359	24,674,211
532373	GERVAIS TELEPHONE CO	2	3,086,068	2,956,797	3,319,083	2,206,200	2,715,349
532375	ROOME TELCOMM INC	2	2,611,830	2,607,743	2,585,819	3,050,945	2,947,148
532376	HELIX TEL CO	2	1,147,347	1,336,524	1,136,851	983,971	931,102
532377	HOME TELEPHONE CO	2	1,501,754	1,539,924	1,570,740	1,468,404	1,564,993
532378	TRANS-CASCADES TEL	2	636,503	678,427	896,452	921,350	1,062,033
532383	MOLALLA TEL CO	2	17,666,344	18,763,908	16,130,992	15,809,277	14,162,508
532384	MONITOR COOP TEL	2	1,941,177	2,037,944	2,052,886	1,754,861	1,777,681
532385	MONROE TELEPHONE CO	2	2,939,058	3,053,050	3,190,362	2,871,312	3,194,599
532386	MT. ANGEL TEL CO	A	4,911,677	5,024,451	5,227,123	4,888,253	4,858,017
532387	NEHALEM TELECOMM	2	6,262,513	6,819,594	6,909,631	7,252,391	7,309,146
532388	NORTH STATE TEL CO	2	1,999,497	2,067,112	2,264,887	2,323,828	2,536,791
532389	OREGON TEL CORP	2	6,509,482	6,769,034	6,989,965	7,135,604	7,544,977
532390	OREGON-IDAHO UTIL	2	3,992,269	4,415,620	4,422,296	4,189,596	4,389,521
532391	PEOPLES TEL CO - OR	2	3,919,558	3,901,304	3,738,521	3,841,744	3,838,349
532392	PINE TEL SYSTEM INC	2	3,324,234	3,435,862	3,646,023	4,002,233	4,127,164
532393	PIONEER TEL COOP	2	42,452,099	43,871,008	46,619,745	46,909,343	49,304,603
532396	ST PAUL COOP ASSN	A	1,768,784	1,677,924	1,691,722	1,447,498	1,547,561
532397	SCIO MUTUAL TEL ASSN	2	5,481,474	5,735,018	5,585,464	5,896,973	6,333,701
532399	STAYTON COOP TEL CO	A	19,153,885	19,708,273	19,454,710	24,440,798	26,152,844
532400	UTC OF THE NW - OR	2	231,685,734	228,516,101	222,080,125	214,153,056	215,457,330
532404	ASOTIN TEL - OR	2	515,345	515,794	552,997	616,542	675,678
532416	VERIZON N'WEST-OR	1	1,826,286,839	1,812,031,655	1,605,485,824	1,424,040,890	1,233,716,541
532456	MALHEUR HOME TEL CO	2	68,685,441	68,508,846	63,440,668	58,519,456	57,132,991
533401	CITIZENS-FRONTIER-OR	2	47,640,125	48,464,000	47,805,905	47,691,562	49,594,019
535163	QWEST CORP-OR	1	4,906,619,715	4,679,137,932	4,141,890,354	3,695,345,819	3,499,598,994
<b>PENNSYLVANIA Total</b>			<b>23,056,883,108</b>	<b>21,567,002,605</b>	<b>19,618,686,926</b>	<b>18,192,305,823</b>	<b>17,149,301,985</b>
170145	THE BENTLEYVILLE TEL	A	7,606,742	7,052,501	7,040,048	7,076,397	6,698,776
170149	FRONTIER-BREEZEWOOD	2	17,068,170	16,054,204	15,929,812	16,457,106	17,461,209
170151	BUFFALO VALLEY TEL	A	57,725,763	58,545,386	55,340,250	60,960,759	49,334,084
170152	FRONTIER-CANTON	2	9,348,084	8,863,029	9,386,599	10,446,554	11,388,998
170156	CITIZENS - KECKSBURG	A	12,264,669	12,419,001	11,693,512	12,096,959	11,915,570
170161	COMMONWEALTH TEL CO	A	616,071,864	663,518,043	643,127,771	652,008,902	656,862,627
170162	THE CONESTOGA TEL	A	135,087,997	131,322,061	124,817,020	130,111,732	115,032,019
170165	DENVER & EPHRATA	A	148,778,911	128,597,644	121,191,708	113,085,149	114,997,381
170168	FRONTIER-PA	2	74,012,016	72,912,456	73,372,863	67,909,129	68,210,440
170169	VERIZON NORTH-PA	1	1,508,254,147	1,477,352,446	1,413,130,818	1,305,164,800	1,267,374,305
170170	VERIZON N-PA(CONTEL)	1	190,548,235	187,575,763	169,186,640	156,723,044	151,526,572
170171	HICKORY TEL CO	A	3,831,360	4,063,942	3,497,137	4,508,695	3,801,841
170175	IRONTON TEL CO	A	15,213,757	14,754,001	36,317,726	28,943,487	27,825,967
170176	ALLTEL PENNSYLVANIA	2	537,477,018	537,160,020	534,096,638	539,795,367	542,141,823
170177	LACKAWAXEN TELECOM	2	13,007,895	13,585,323	13,133,815	14,199,161	14,528,097
170178	FRONTIER-LAKEWOOD	2	3,585,151	3,394,871	3,261,762	3,549,136	3,756,593
170179	LAUREL HIGHLAND TEL	A	6,708,274	6,514,243	10,318,023	10,072,582	10,544,914
170183	MAHANAY & MAHANTANGO	2	5,633,355	5,395,669	5,059,713	4,999,270	5,101,214
170185	MARIANNA - SCENERY	2	9,411,749	8,546,824	9,284,475	8,069,343	6,405,781
170189	ARMSTRONG TEL CO-PA	2	5,107,535	6,110,454	6,069,900	5,595,691	5,096,643
170191	NORTH EASTERN PA TEL	A	33,779,153	34,668,698	36,145,495	35,312,435	35,635,225
170192	NORTH PENN TEL CO	2	20,068,110	19,573,270	21,387,706	23,736,482	24,671,614
170193	NORTH PITTSBURGH TEL	A	273,281,754	270,687,258	266,137,817	249,801,101	229,069,312
170194	FRONTIER-OSWAYO RIVR	2	8,383,133	7,985,948	8,429,173	9,701,928	10,748,684
170195	ARMSTRONG TEL NORTH	A	1,522,645	1,628,663	1,589,802	1,525,248	1,528,491
170196	PALMERTON TEL CO	A	30,999,422	32,319,914	32,047,022	36,716,009	39,509,302
170197	PENNSYLVANIA TEL CO	A	2,552,385	2,654,004	2,770,637	3,140,951	3,325,503
170200	PYMATUNING IND TEL	A	6,637,562	6,385,533	6,027,531	5,731,775	6,021,435

**Table 8.4**  
**Total Interstate Access Minutes by Study Area**

Study Area ID Code	Study Area Name	Type	2000	2001	2002	2003	2004
<b>PENNSYLVANIA Cont.</b>							
170201	VERIZON N-PA(QUAKER)	1	157,260,030	163,387,826	165,891,621	167,059,921	149,538,762
170204	SOUTH CANAAN TEL CO	A	6,009,330	6,576,998	6,838,921	6,679,768	6,304,518
170206	SUGAR VALLEY TEL CO	2	2,358,762	2,127,166	1,960,592	2,021,852	1,897,352
170209	UTC OF PENNSYLVANIA	1	1,063,426,862	1,064,307,902	1,002,566,308	1,026,654,715	1,037,182,621
170210	VENUS TEL CORP	A	5,205,202	5,759,817	5,953,309	6,402,191	4,560,117
170215	YUKON - WALTZ TEL CO	A	2,804,479	2,563,382	2,309,955	2,305,250	2,792,883
170277	WEST SIDE TEL CO-PA	A	198,375	202,581	165,291	165,915	155,723
175000	VERIZON PENNSYLVANIA	1	18,065,653,212	16,582,435,764	14,793,209,516	13,463,577,019	12,506,355,589
<b>PUERTO RICO Total</b>			<b>2,546,451,936</b>	<b>2,312,453,804</b>	<b>2,172,348,828</b>	<b>2,542,436,592</b>	<b>3,232,274,893</b>
633200	PRTC - CENTRAL	1	319,260,072	286,136,768	255,837,328	278,600,484	315,856,911
633201	PUERTO RICO TEL CO	1	2,227,191,864	2,026,317,036	1,916,511,500	2,263,836,108	2,916,417,982
<b>RHODE ISLAND Total</b>			<b>2,530,131,957</b>	<b>2,242,129,819</b>	<b>1,860,569,771</b>	<b>1,551,399,149</b>	<b>1,321,924,859</b>
585114	VERIZON RHODE ISLAND	1	2,530,131,957	2,242,129,819	1,860,569,771	1,551,399,149	1,321,924,859
<b>SOUTH CAROLINA Total</b>			<b>8,167,335,480</b>	<b>7,696,729,128</b>	<b>7,193,243,048</b>	<b>6,965,000,946</b>	<b>6,674,583,492</b>
240479	VERIZON SOUTH-SC	1	732,712,287	689,941,044	633,152,227	607,094,785	551,736,364
240506	UTC OF THE CAROLINAS	2	366,172,544	363,203,234	342,715,008	337,677,483	328,364,856
240512	BLUFFTON TEL CO	2	63,547,009	71,177,464	73,559,716	78,830,631	88,337,774
240515	CHESNEE TEL CO	A	13,455,370	13,907,045	13,562,675	12,914,229	12,762,186
240516	CHESTER TEL CO - SC	A	52,304,699	54,340,607	51,220,609	51,597,430	54,130,108
240517	ALLTEL SO CAROLINA	2	167,550,686	167,037,258	159,520,493	171,675,266	180,002,891
240520	FARMERS TEL COOP	2	218,190,529	234,430,566	210,634,776	205,831,654	207,026,609
240521	FORT MILL TEL CO	2	112,253,113	114,069,374	111,687,605	117,283,034	121,428,561
240523	HARGRAY TEL CO	2	236,913,454	236,842,588	229,800,337	216,487,946	224,611,896
240526	VERIZON S-SC(CONTEL)	1	104,807,470	107,711,844	99,835,598	96,500,000	87,398,865
240527	HOME TEL CO	2	54,515,458	44,245,344	37,801,138	52,618,448	70,544,510
240528	HORRY TEL COOP	2	292,864,634	285,905,022	314,983,934	314,064,438	326,886,246
240531	LANCASTER TEL CO	2	80,676,206	81,480,978	78,307,463	83,138,344	78,141,673
240532	LOCKHART TEL CO INC	A	692,650	825,143	824,430	882,454	910,149
240533	MCLELLANVILLE TEL	2	5,534,584	5,625,445	5,809,119	6,027,451	6,517,599
240535	NORWAY TEL CO	A	1,980,105	1,978,611	1,850,065	1,907,626	1,995,789
240536	PALMETTO RURAL COOP	A	46,932,873	49,475,351	43,937,523	39,195,967	46,833,471
240538	PIEDMONT RURAL COOP	2	36,258,549	37,131,839	36,373,342	38,908,959	39,840,483
240539	PBT TELECOM, INC.	2	43,861,114	42,270,471	45,709,251	42,625,301	41,202,141
240541	RIDGEWAY TEL CO	A	5,769,803	5,955,942	5,790,686	6,382,541	7,497,122
240542	ROCK HILL TEL CO	2	229,088,536	232,993,477	217,293,795	222,127,112	202,360,511
240544	ST STEPHEN TEL CO	2	30,781,189	19,649,777	16,322,857	17,161,242	18,095,295
240546	SANDHILL TEL COOP	A	46,632,743	48,433,677	49,298,350	56,735,112	59,572,474
240550	WEST CAROLINA RURAL	2	33,419,906	33,584,506	32,843,806	34,721,413	36,625,839
240551	WILLISTON TEL CO	2	12,914,454	13,103,405	12,564,463	13,512,046	13,515,360
245194	SOUTHERN BELL-SC	1	5,177,504,915	4,741,409,116	4,367,843,782	4,139,100,034	3,868,244,720
<b>SOUTH DAKOTA Total</b>			<b>1,564,541,605</b>	<b>1,384,201,156</b>	<b>1,285,524,148</b>	<b>1,173,066,915</b>	<b>1,088,747,449</b>
391640	ARMOUR INDEPENDENT	A	3,858,502	4,204,363	4,360,298	4,033,274	4,313,312
391642	ALLIANCE-BALTIC	A	9,948,225	9,859,078	9,968,892	10,184,474	14,994,035
391647	CHEYENNE RIVER SIOUX	2	11,533,611	11,777,788	11,801,715	10,489,738	10,769,695
391649	BERESFORD MUNICIPAL	A	3,874,061	4,131,461	4,254,450	3,859,435	3,784,035
391650	CITY OF BROOKINGS	A	44,779,025	38,913,737	38,208,355	45,271,675	53,431,245
391652	PRAIRIEWAVE COMM TEL	2	17,194,464	19,226,278	20,837,863	21,137,351	19,618,404
391653	CITY OF FAITH MUNIC	A	1,233,575	1,037,608	982,342	956,294	1,118,562
391654	INTERSTATE TELECOMM.	A	40,123,525	39,358,933	38,451,710	42,985,947	46,576,961
391657	ALLIANCE-SPLITROCK	A	19,988,324	21,107,902	21,501,178	21,405,696	29,925,548
391659	GOLDEN WEST TELECOMM	2	48,850,170	51,268,302	54,595,217	54,619,758	56,632,467
391660	FT RANDALL-MT RUSHMR	A	21,186,161	21,362,348	21,836,349	21,715,513	18,013,764
391664	JAMES VALLEY COOP	A	11,118,174	10,766,958	11,373,547	11,030,965	12,257,119
391666	JEFFERSON TEL CO -SD	2	2,888,142	2,559,876	2,565,491	2,545,128	2,888,958
391667	KADOKA TELEPHONE CO	2	1,460,317	1,528,071	1,503,141	1,545,943	1,290,863
391668	KENNEBEC TEL CO	2	1,837,713	2,013,676	1,952,732	1,689,272	1,855,988
391669	MCCOOK COOP TEL CO	A	6,133,406	6,280,315	5,790,454	6,321,385	12,012,618
391670	MIDSTATE COMM., INC.	2	12,613,724	12,102,418	12,507,641	12,723,667	11,924,966
391671	WEST RIVER(MOBRIDGE)	A	10,599,183	9,435,078	9,178,722	9,182,404	8,418,076
391674	ROBERTS COUNTY COOP	A	5,622,570	6,599,939	6,622,060	6,339,847	7,517,498
391676	SANTEL COMM. COOP.	2	16,103,113	15,581,272	16,151,169	14,140,053	12,788,656
391677	SIOUX VALLEY TEL CO	A	16,908,303	16,764,666	17,389,669	16,074,404	15,884,520
391679	STOCKHOLM-STRANDBURG	2	2,226,224	2,124,321	2,151,207	2,039,068	2,065,329
391680	VENTURE COMM. COOP	2	33,002,613	34,746,386	36,973,897	38,861,476	38,192,559
391682	TRI-COUNTY TELCOM	A	1,592,957	1,718,185	1,686,314	1,149,375	565,719
391684	UNION TEL CO.	A	4,220,570	4,702,938	4,480,086	3,980,715	3,472,849
391685	VALLEY TELECOMM.	2	10,656,426	10,283,182	10,236,728	11,062,594	11,948,080
391686	VIVIAN TELEPHONE CO	2	59,076,454	58,530,631	60,839,341	64,080,472	64,506,168
391688	WESTERN TEL CO.	A	2,402,790	2,807,075	3,054,746	2,488,572	2,861,569
391689	WEST RIVER COOP	2	16,727,806	16,995,707	17,433,462	15,684,246	15,056,848

**Table 8.4**  
**Total Interstate Access Minutes by Study Area**

Study Area ID Code	Study Area Name	Type	2000	2001	2002	2003	2004
<b>SOUTH DAKOTA Cont.</b>							
395145	QWEST CORP-SD	1	1,126,781,477	946,412,664	836,835,372	715,468,174	604,061,038
<b>TENNESSEE Total</b>			<b>10,527,429,508</b>	<b>9,848,691,759</b>	<b>8,985,183,374</b>	<b>8,488,377,752</b>	<b>8,164,029,490</b>
290280	ARDMORE TEL CO	2	29,034,531	30,043,943	31,025,397	29,800,501	30,871,241
290552	CENTURYTEL-ADAMSVILL	2	23,732,755	23,540,813	23,863,230	23,431,783	24,726,512
290553	BEN LOMAND RURAL	A	77,688,755	78,075,345	78,908,375	79,478,740	84,831,350
290554	BLEDSOE TEL COOP	A	27,981,843	27,298,437	28,030,006	28,240,407	29,376,570
290557	CENTURY-CLAIBORNE	2	26,590,003	27,815,919	30,411,021	31,583,526	32,893,295
290559	CONCORD TEL EXCHANGE	A	110,471,439	111,430,516	104,820,143	98,858,102	97,636,423
290561	CROCKETT TEL CO	2	11,920,411	9,896,580	8,513,359	8,761,471	8,274,537
290562	DEKALB TEL COOP	2	50,142,702	56,022,280	57,890,264	55,049,376	51,908,706
290565	HIGHLAND TEL COOP-TN	A	46,622,695	50,167,336	51,217,426	55,999,428	66,384,766
290566	HUMPHREY'S COUNTY	2	5,195,113	4,869,005	4,265,951	4,134,283	4,049,271
290567	UNITED INTER-MT.-TN	1	727,687,578	739,317,952	682,124,363	647,873,672	659,533,414
290570	LORETTO TEL CO	A	13,510,496	13,907,803	14,366,825	17,358,250	17,177,490
290571	MILLINGTON TEL CO	2	77,055,475	79,954,474	72,815,674	73,096,747	73,719,138
290573	NORTH CENTRAL COOP	2	45,427,471	50,545,631	53,265,795	59,465,712	65,552,219
290574	CENTURYTEL-OOLTEWAH	2	39,138,994	37,631,960	35,765,154	34,310,815	32,204,788
290575	TENNESSEE TEL CO	2	193,053,881	180,506,246	174,477,647	164,933,417	168,335,764
290576	PEOPLES TEL CO	2	13,218,664	12,228,786	11,997,285	12,432,043	12,087,122
290578	TELLICO TEL CO	2	19,638,014	20,288,846	19,609,823	21,704,299	20,995,397
290579	TWIN LAKES TEL COOP	2	86,657,990	91,221,125	95,998,605	98,752,038	95,659,860
290580	CTZENS-FRNTR-VOL ST	2	83,827,122	80,459,680	80,305,992	78,073,596	82,551,282
290581	UTC OF TN	2	41,686,725	42,008,428	44,778,461	45,354,974	46,041,129
290583	WEST TENNESSEE TEL	A	10,937,901	9,735,798	9,373,567	9,364,851	9,127,854
290584	YORKVILLE TEL COOP	A	7,157,065	6,637,668	7,658,613	7,244,409	6,252,048
294336	CITIZENS-FRONTIER-TN	2	229,210,660	221,556,906	216,339,183	214,968,743	223,812,518
295185	SO. CENTRAL BELL -TN	1	8,529,841,225	7,843,530,282	7,047,361,215	6,588,106,569	6,220,026,796
<b>TEXAS Total</b>			<b>34,248,137,383</b>	<b>31,125,641,318</b>	<b>27,994,629,923</b>	<b>26,176,796,252</b>	<b>25,855,328,130</b>
440425	CAMERON TEL CO TEXAS	2	2,523,531	2,289,553	2,085,570	1,852,494	1,858,394
441163	VALOR-TX	2	184,267,715	728,966,992	694,739,763	670,674,945	673,313,218
442038	BLOSSOM TEL CO	A	2,377,557	2,645,910	2,931,421	7,041,284	12,281,588
442039	BIG BEND TEL CO INC	2	15,380,555	16,325,679	15,748,855	14,280,290	14,749,500
442040	BRAZORIA TEL CO	2	11,031,800	14,258,929	13,655,383	11,398,180	11,878,757
442041	BRAZOS TEL COOP INC	2	10,858,353	10,847,087	9,448,075	8,741,025	9,252,729
442043	NORTH TEXAS TEL CO.	A	1,858,565	1,613,100	1,691,001	1,585,527	1,425,061
442046	CAP ROCK TEL COOP	2	10,800,294	10,215,297	8,519,136	8,766,975	8,825,543
442052	CENTRAL TEXAS CO-OP	2	13,199,062	12,923,211	12,118,008	11,427,520	11,178,924
442057	COLEMAN COUNTY CO-OP	2	3,742,562	3,907,951	4,035,170	4,105,334	4,116,539
442059	COLORADO VALLEY TEL	2	11,293,675	11,551,218	10,615,358	10,505,065	9,774,363
442060	COMANCHE COUNTY TEL	2	14,783,106	14,164,915	14,532,803	11,984,050	10,744,926
442061	COMMUNITY TEL CO	2	2,911,085	3,055,408	2,753,805	2,143,753	2,937,432
442065	CUMBY TEL COOP INC	2	1,906,003	2,220,045	2,396,947	2,283,516	2,199,359
442066	DELL TEL CO-OP - TX	2	2,227,841	1,911,499	2,006,818	2,172,888	2,313,976
442068	EASTEX TEL COOP INC	2	65,789,192	65,593,039	64,059,468	63,986,097	65,434,056
442069	ELECTRA TELEPHONE CO	2	4,163,828	3,731,866	3,020,641	3,028,312	2,890,839
442070	ETEX TEL COOP INC	2	31,024,756	24,000,792	17,447,956	17,655,594	15,174,491
442071	FIVE AREA TEL CO-OP	2	18,559,043	18,424,862	17,941,362	16,847,320	16,610,937
442072	CONSOLIDATED FT BEND	2	95,389,657	99,119,329	97,989,528	92,877,359	93,247,007
442073	BORDER TO BORDER	2	152,016	136,265	158,674	128,245	112,385
442076	GANADO TELEPHONE CO	2	6,079,202	6,346,653	6,140,171	4,915,562	4,423,253
442080	GTE SW VERIZON-TX	1	5,160,544,768	4,535,901,697	4,096,780,259	3,696,775,978	3,476,333,421
442083	GUADALUPE VALLEY TEL	2	99,590,829	101,554,890	96,537,615	90,316,672	88,302,571
442084	UTC OF TEXAS INC	2	359,417,862	344,229,634	333,759,819	349,329,285	333,768,469
442086	HILL COUNTRY CO-OP	2	32,894,846	33,655,724	33,608,088	34,690,242	36,127,267
442090	ALENCO COMMUNICATION	2	4,719,737	5,335,836	5,388,770	4,526,022	4,442,918
442091	ETS TEL CO, INC.	2	8,623,229	12,989,902	16,017,381	17,675,239	20,572,700
442093	INDUSTRY TEL CO	2	3,544,654	3,248,540	4,208,812	3,154,018	3,499,029
442097	KERRVILLE TEL CO	2	56,901,581	56,022,976	66,101,656	85,614,186	82,906,343
442101	CENTURYTEL-LK DALLAS	2	40,527,661	40,341,066	36,325,735	35,578,898	34,668,352
442103	LA WARD TEL EXCHANGE	2	2,648,601	2,716,154	2,455,517	2,154,945	1,874,642
442104	LAKE LIVINGSTON TEL	2	2,417,239	2,381,420	2,380,734	2,065,944	2,121,904
442105	LIPAN TEL CO	2	2,580,408	2,739,725	2,518,409	2,439,724	2,747,537
442107	LIVINGSTON TEL CO	A	18,773,853	19,547,017	17,514,548	18,222,566	20,155,662
442109	CONSOLIDATED COMM-TX	2	326,777,992	319,639,603	292,718,456	282,817,938	291,085,662
442112	MID-PLAINS RURAL TEL	2	7,823,269	7,229,937	7,084,135	6,299,998	6,474,014
442114	CENDEL OF TEXAS	2	841,058,606	780,922,694	720,332,988	665,944,680	663,884,130
442116	MUENSTER DBA NORTEX	2	9,406,570	10,278,061	11,029,375	10,729,001	10,057,322
442117	CENTURYTEL-PORT ARAN	2	11,902,537	9,603,358	9,364,799	9,078,310	8,705,192
442130	PEOPLES TEL COOP -TX	2	31,043,739	37,533,910	36,360,891	33,220,163	36,013,361
442131	POKA-LAMBRO TEL COOP	2	6,886,911	6,632,824	6,488,896	7,569,691	6,733,060
442134	RIVIERA TEL CO INC	2	2,830,462	2,274,897	2,203,403	1,958,490	1,637,911
442135	SOUTHWEST TEXAS TEL	2	7,863,186	7,768,481	7,671,355	7,654,789	7,404,287

**Table 8.4**  
**Total Interstate Access Minutes by Study Area**

Study Area ID Code	Study Area Name	Type	2000	2001	2002	2003	2004
<b>TEXAS Cont.</b>							
442140	CENTURYTEL-SAN MARCO	2	87,078,897	83,279,026	81,512,792	63,235,644	56,712,938
442141	SANTA ROSA TEL COOP	2	4,632,343	4,681,338	4,195,170	7,423,572	7,423,760
442143	SOUTH PLAINS TEL	2	9,872,621	8,991,235	7,977,815	9,086,710	9,026,629
442147	SUGAR LAND TEL CO	2	215,785,100	252,492,749	238,986,750	212,454,874	217,358,592
442150	TATUM TEL CO	2	2,790,944	2,668,814	2,349,281	2,162,731	2,341,157
442151	TAYLOR TEL CO-OP INC	2	15,726,209	15,116,572	14,203,670	12,556,960	11,789,591
442153	TEXAS-ALLTEL INC.	2	63,815,947	64,170,997	61,635,984	61,354,967	64,054,721
442154	GTE-SW VERIZON-TX	1	474,908,197	237,145,445	228,420,222	216,281,032	228,727,707
442159	VALLEY TEL CO-OP -TX	2	13,392,421	13,368,457	13,117,831	10,351,895	10,632,734
442166	WEST TEXAS RURAL TEL	2	6,858,165	6,570,965	6,462,471	7,117,760	6,031,554
442168	WES-TEX TEL CO-OP	2	4,859,274	5,243,413	5,214,133	5,444,592	5,015,998
442170	XIT RURAL TEL CO-OP	2	7,057,807	4,339,345	3,537,433	3,470,675	4,568,319
442262	ENMR TEL COOP-TX	2	3,040,317	3,107,660	2,816,752	2,376,147	2,615,101
445216	SOUTHWESTERN BELL-TX	1	25,789,221,203	23,027,667,356	20,513,312,065	19,227,260,579	19,114,770,298
<b>UTAH Total</b>			<b>4,302,614,598</b>	<b>3,990,442,103</b>	<b>3,516,317,369</b>	<b>3,192,997,369</b>	<b>3,073,446,588</b>
502277	CENTRAL UTAH TEL INC	2	7,514,474	11,192,829	9,556,925	11,042,643	10,915,029
502278	EMRY DBA EMRY TELCOM	2	14,105,076	37,016,516	47,461,764	47,044,989	44,386,238
502279	GUNNISON TEL CO	A	5,388,487	5,811,998	5,580,983	5,166,348	4,945,606
502282	MANTI TEL CO	A	4,155,353	10,281,259	13,023,486	10,968,670	9,295,090
502283	SKYLINE TELECOM	A	6,674,387	10,692,008	10,057,301	10,113,359	9,745,843
502284	BEEHIVE TEL CO - UT	2	21,511,246	23,616,175	16,581,888	16,789,418	30,296,884
502286	SOUTH CENTRAL UTAH	2	46,987,914	47,926,730	51,524,113	49,616,927	48,526,700
502287	UINTAHBASIN DBA UBTA	2	12,382,549	39,667,688	50,135,401	59,588,340	56,266,901
502288	ALL WEST COMM-UT	2	11,132,151	13,870,124	16,609,597	16,239,225	17,745,505
503032	BEAR LAKE COMM	2	3,543,417	2,796,644	2,369,849	2,115,763	1,996,174
504429	CITIZENS-FRONTIER-UT	2	81,685,365	82,402,356	82,157,691	79,691,039	81,805,188
504449	NAVAJO-UT-FRONTIER	2	2,639,431	3,183,568	3,574,982	3,991,715	4,180,888
505107	QWEST CORP-UT	1	4,084,894,748	3,701,984,208	3,207,683,389	2,880,628,933	2,753,340,542
<b>VERMONT Total</b>			<b>1,703,513,571</b>	<b>1,694,384,238</b>	<b>1,604,880,569</b>	<b>1,517,715,938</b>	<b>1,406,868,561</b>
140053	FRANKLIN TEL CO - VT	A	1,662,565	1,781,831	2,275,337	2,425,300	2,489,800
140058	LUDLOW TEL CO	2	14,500,751	14,579,020	14,371,151	14,487,255	13,213,892
140061	NORTHFIELD TEL CO	2	13,227,511	13,631,454	14,582,679	13,393,538	12,920,305
140062	PERKINSVILLE TEL CO	2	3,789,833	3,845,882	4,074,506	4,003,815	3,903,695
140064	SHOREHAM TEL CO INC.	A	13,903,466	14,061,061	13,988,682	14,045,982	13,543,303
140068	TOPSHAM TEL CO	2	6,895,303	7,013,472	7,436,931	7,740,609	9,764,240
140069	WAITSFIELD/FAYSTON	2	87,129,709	87,926,232	84,420,845	83,174,300	80,784,633
143331	NORTHLAND TEL CO-VT	2	18,340,098	19,286,802	22,550,337	24,071,694	23,677,852
145115	VERIZON VERMONT	1	1,460,882,831	1,451,765,494	1,360,829,901	1,272,406,803	1,163,660,820
147332	VERMONT TEL CO-VT	2	83,181,504	80,492,990	80,350,200	81,966,642	82,910,021
<b>VIRGIN ISLANDS Total</b>			<b>342,101,302</b>	<b>358,628,710</b>	<b>380,019,764</b>	<b>390,053,494</b>	<b>360,718,649</b>
643300	VITELCO-INNOVATIVE	2	342,101,302	358,628,710	380,019,764	390,053,494	360,718,649
<b>VIRGINIA Total</b>			<b>18,014,251,488</b>	<b>17,318,236,050</b>	<b>15,786,279,702</b>	<b>14,421,464,133</b>	<b>12,968,650,998</b>
190217	AMELIA TEL CORP	2	11,725,183	11,184,310	10,394,276	10,341,239	10,871,378
190219	BUGGS ISLAND COOP	A	12,821,730	13,995,411	12,991,624	13,883,402	15,017,752
190220	BURKE'S GARDEN TEL	A	280,295	317,108	356,489	413,926	549,295
190225	CITIZENS TEL COOP	A	18,045,545	18,635,438	18,622,675	25,321,999	30,407,151
190226	NTELOS, INC.	A	117,750,533	144,539,463	155,919,908	138,882,174	91,525,879
190233	VERIZON S-VA(CONTEL)	1	2,271,671,854	2,346,185,473	2,241,645,073	2,226,901,730	2,151,941,191
190236	NORTH RIVER TEL COOP	A	2,612,015	2,777,754	2,912,644	2,996,873	2,809,794
190237	HIGHLAND TEL COOP	A	3,080,984	3,289,380	3,267,571	4,193,373	4,343,656
190238	MGW TEL CO. INC.	A	3,426,970	3,569,933	4,145,401	4,672,284	5,088,185
190239	NEW HOPE TEL CO - VA	A	2,474,499	2,405,116	2,425,054	2,490,864	2,492,493
190243	PEMBROKE TEL COOP	A	7,111,168	7,268,349	6,965,182	7,950,093	7,670,793
190244	PEOPLES MUTUAL TEL	2	15,467,843	14,949,164	15,530,900	14,848,331	15,471,405
190248	SCOTT COUNTY COOP	A	21,252,860	23,663,417	24,558,766	26,546,436	28,457,771
190249	ROANOKE & BOTETOURT	2	40,701,333	28,539,800	32,512,204	31,770,586	29,588,266
190250	SHENANDOAH TEL CO	A	69,717,614	67,984,102	71,559,214	57,795,719	71,364,757
190253	VIRGINIA TEL CO	A	12,610,010	11,698,784	12,045,519	14,454,529	20,212,325
190254	CENTEL OF VIRGINIA	2	986,112,816	983,537,374	952,860,033	957,563,610	929,431,034
190479	VERIZON SOUTH-VA	1	127,278,558	134,990,663	106,131,971	115,928,203	131,598,248
190567	UNITED INTER-MT-VA	1	341,626,373	342,036,530	350,144,944	365,887,277	334,651,721
193029	NEW CASTLE TEL CO.	2	4,795,237	4,704,151	4,299,670	4,438,225	4,670,431
195040	VERIZON VIRGINIA INC	1	13,943,688,068	13,151,964,330	11,756,990,584	10,394,183,260	9,080,487,473
<b>WASHINGTON Total</b>			<b>12,515,373,126</b>	<b>11,962,691,168</b>	<b>10,640,279,686</b>	<b>9,777,727,880</b>	<b>9,222,175,712</b>
521402	M&L ENT. DBA SKYLINE	2	0	0	0	0	48,393
522400	UTC OF THE NW-WA	2	276,981,170	254,960,726	245,844,051	252,062,397	245,877,617
522404	ASOTIN TEL - WA	2	3,712,946	3,638,184	3,567,714	3,513,651	3,954,744
522408	CENTURYTEL-WASHINGTO	2	507,767,162	521,701,917	510,702,527	497,786,385	486,005,067
522410	CENTURYTEL-COWICHE	2	6,423,344	6,239,436	5,726,110	5,686,328	5,273,735



**Table 8.4**  
**Total Interstate Access Minutes by Study Area**

Study Area ID Code	Study Area Name	Type	2000	2001	2002	2003	2004
<b>WASHINGTON Cont.</b>							
522412	ELLENSBURG TEL CO	2	72,103,458	73,553,134	67,643,402	53,882,342	55,220,839
522416	VERIZON N'WEST-WA	1	2,635,375,973	2,645,838,471	2,395,682,245	2,198,875,396	1,979,153,362
522417	HAT ISLAND TEL CO	2	115,540	113,543	110,289	104,468	134,387
522418	PEND OREILLE TEL	2	6,450,680	7,026,534	7,223,270	7,220,845	6,841,894
522419	HOOD CANAL TEL CO	2	2,524,098	2,765,684	2,544,078	2,825,562	3,461,380
522423	INLAND TEL CO -WA	2	10,026,623	12,405,415	12,911,131	11,585,877	13,764,815
522426	KALAMA TEL CO	2	9,261,440	9,748,918	8,986,053	9,195,272	9,585,093
522427	LEWIS RIVER TEL CO	2	22,315,784	22,973,000	21,021,816	20,686,014	22,953,220
522430	MCDANIEL TEL CO	A	9,038,735	9,086,057	9,332,107	9,042,509	17,732,558
522431	MASHELL TELECOM INC	2	7,534,612	7,503,888	7,503,291	6,341,694	7,059,787
522437	PIONEER TEL CO	2	2,752,411	3,322,623	3,411,517	3,095,395	3,204,748
522442	ST JOHN TEL CO	2	1,785,218	1,809,890	1,772,778	1,645,165	1,723,462
522446	TENINO TELEPHONE CO	2	8,080,739	9,280,859	8,632,447	8,743,165	9,510,381
522447	TOLEDO TELEPHONE CO	2	5,184,213	5,537,191	5,371,626	5,138,683	5,315,790
522449	VERIZON N'WEST-WA	1	256,387,989	241,865,234	224,161,005	223,712,883	201,006,314
522451	WESTERN WAHIAKUM	2	3,427,546	3,689,040	3,729,977	3,882,208	4,092,179
522452	WHIDBEY TEL CO	2	40,651,394	41,750,288	42,530,997	43,707,107	44,272,564
522453	YCOM NETWORKS, INC.	2	34,753,686	35,126,220	30,011,344	31,596,329	34,335,436
525161	QWEST CORP-WA	1	8,592,718,365	8,042,754,916	7,021,859,911	6,377,398,205	6,061,647,947
<b>WEST VIRGINIA Total</b>			<b>3,484,666,266</b>	<b>3,483,283,268</b>	<b>3,427,114,373</b>	<b>3,423,963,228</b>	<b>3,422,737,915</b>
200256	ARMSTRONG OF WV	2	6,828,446	7,041,230	6,719,665	6,892,040	7,457,153
200257	SPRUCE KNOB SENECA	2	2,847,577	2,895,207	2,979,338	3,207,822	3,500,993
200258	WAR ACQ. DBA WAR TEL	A	6,772,109	7,396,421	7,654,020	7,796,526	8,699,171
200259	HARDY TELECOM	2	9,258,750	10,675,236	11,019,583	12,497,605	12,314,584
200267	ARMSTRONG TEL CO	2	9,797,430	10,383,601	11,259,736	11,394,270	11,942,866
200271	CITIZENS-FRONTIER-WV	2	73,086,376	92,889,565	81,226,083	85,353,001	91,643,523
200277	WEST SIDE TEL-WV	2	8,250,890	8,984,722	7,967,138	8,685,077	8,341,429
204338	CITIZENS-FRONTIER-WV	2	124,197,818	125,674,116	119,652,484	122,327,941	128,871,687
204339	CITIZENS-FRONTIER-WV	2	319,365,814	327,845,521	358,183,661	378,964,049	406,604,213
205050	VERIZON W VA INC.	1	2,924,261,056	2,889,497,649	2,820,452,665	2,786,844,897	2,743,362,296
<b>WISCONSIN Total</b>			<b>8,841,067,198</b>	<b>8,746,376,887</b>	<b>8,315,809,003</b>	<b>7,425,085,840</b>	<b>7,053,515,193</b>
330841	CENTURYTEL-MW-WI(CENCOM)	2	63,136,417	62,245,859	72,927,008	76,256,713	75,719,673
330842	AMERY TELCOM, INC.	A	21,207,425	22,805,106	22,572,872	23,292,605	24,514,068
330843	AMHERST TEL CO	A	8,718,122	9,205,285	11,178,559	11,108,509	11,118,849
330844	BADGER TELECOM, INC.	2	10,764,085	11,387,238	11,388,783	10,977,247	11,689,132
330846	BALDWIN TELECOM	A	16,202,684	17,470,412	17,629,727	17,950,877	17,695,176
330847	BELMONT TEL CO	A	2,074,442	2,048,496	1,944,618	1,846,149	1,859,516
330848	BERGEN TEL CO	A	718,328	684,393	882,922	833,845	744,105
330849	BLACK EARTH TEL CO	A	2,659,122	2,562,507	2,600,302	2,594,875	2,623,128
330850	BLOOMER TEL CO	A	7,726,223	7,998,365	8,741,662	7,745,342	7,048,084
330851	BONDUEL TEL CO	A	2,313,675	2,164,706	2,273,313	2,411,161	2,496,303
330855	BRUCE TEL CO, INC	2	4,508,046	4,673,086	5,119,162	5,065,961	5,092,689
330856	BURLINGTON B&W	A	13,184,900	13,035,310	12,573,776	12,031,941	11,489,897
330857	CENTURYTEL-MW-WI(CASCO)	2	1,701,967	1,998,937	2,612,876	2,910,401	2,634,783
330859	CENTRAL STATE TEL CO	2	16,624,633	16,415,219	16,209,684	16,558,982	17,225,459
330860	CHEQUAMEGON COM COOP	2	22,725,301	26,146,180	28,045,015	27,769,821	30,313,755
330861	CHIBARDUN TEL COOP	2	16,717,467	17,973,267	19,272,772	18,202,700	16,063,340
330863	CITIZENS TEL COOP-WI	A	5,365,084	5,766,823	5,957,530	5,959,661	6,264,876
330865	CLEAR LAKE TEL CO-WI	A	4,768,139	5,225,846	5,199,406	5,009,571	5,156,708
330866	COCHRANE COOP TEL CO	A	3,891,437	4,114,116	4,282,559	4,035,509	3,922,982
330868	COON VALLEY FARMERS	A	4,348,043	4,639,190	5,093,813	5,218,144	5,155,404
330870	RHINELANDER-FRONTIER	2	5,977,557	5,036,773	6,706,953	7,389,636	7,255,610
330872	CUBA CITY EXCHANGE	A	5,308,763	5,379,307	5,126,714	4,970,365	4,944,513
330875	DICKEYVILLE TEL CORP	A	3,173,481	3,318,199	3,320,385	2,790,075	2,875,398
330877	CENTURYTEL-FAIRWATER	2	2,897,626	2,737,859	3,090,365	2,632,254	2,736,172
330879	FARMERS INDEPENDENT	A	10,671,483	11,043,233	11,353,969	11,842,486	12,240,143
330880	FARMERS TEL CO - WI	A	17,292,973	18,073,657	16,095,297	13,662,007	13,735,646
330881	MID-PLAINS TEL CO	A	111,237,814	112,364,229	104,477,224	94,543,664	80,909,184
330884	CENTURYTEL-FORESTVIL	2	3,706,268	3,676,774	4,137,381	4,199,598	4,253,735
330886	VERIZON NORTH-WI	1	1,197,579,891	977,632,124	993,454,898	947,874,928	937,960,264
330889	HAGER TELECOM INC	A	6,963,632	7,310,101	7,067,531	6,688,106	7,088,365
330891	RHINELANDER-FRONTIER	2	11,183,262	10,633,189	16,498,875	13,284,016	12,636,138
330892	HILLSBORO TEL CO	A	4,347,943	4,267,215	4,480,045	3,872,339	3,419,276
330895	CENTURYTEL-WISCONSIN	2	194,773,350	200,056,216	210,434,751	193,239,402	170,457,576
330896	LAKEFIELD TEL CO	A	3,388,690	3,495,890	3,280,102	3,511,281	3,950,975
330898	CENTURYTEL-LARSEN-RE	2	5,550,867	5,765,738	6,489,820	6,049,556	5,770,642
330899	LA VALLE TEL COOP	A	3,962,907	4,286,804	4,257,172	4,237,753	4,260,747
330900	LEMONWEIR VALLEY TEL	A	7,848,746	7,978,310	8,029,852	7,959,736	7,723,337
330902	LUCK TEL CO	A	7,200,385	7,475,083	8,051,976	8,158,199	8,410,442
330905	MANAWA TEL CO	A	5,039,718	5,283,654	5,194,403	4,973,315	4,862,090
330908	MARQUETTE-ADAMS COOP	2	9,260,800	9,457,124	9,959,299	9,409,800	9,491,951
330909	MIDWAY TEL CO	2	13,981,777	13,959,741	13,817,891	13,850,295	17,434,341

**Table 8.4**  
**Total Interstate Access Minutes by Study Area**

Study Area ID Code	Study Area Name	Type	2000	2001	2002	2003	2004
WISCONSIN Cont.							
330910	MILLTOWN MUTUAL TEL	2	6,917,147	7,505,270	7,763,293	7,815,815	7,692,976
330912	FRONTIER-MONDOVI	2	6,235,552	6,450,927	6,975,556	6,810,669	6,705,504
330913	CENTURYTEL-MONROE	2	38,454,804	40,795,964	41,672,167	48,432,069	46,642,216
330914	EASTCOAST TELECOM	A	10,208,404	10,028,083	9,688,757	9,260,394	10,303,251
330915	MOSINEE TEL CO	A	12,440,692	12,904,057	14,215,752	14,315,959	13,711,230
330916	MOUNT HOREB TEL CO	2	10,111,969	9,830,505	10,428,484	10,743,242	10,561,449
330917	MT VERNON TEL CO	2	30,067,457	28,968,964	29,308,839	29,635,408	30,400,211
330918	NELSON TEL COOP	2	10,450,369	11,101,805	11,449,492	11,982,286	11,512,764
330920	NIAGARA TEL CO	2	13,783,185	13,574,571	13,193,194	14,909,629	15,471,773
330922	CENTURYTEL-MW-WI/NW	2	210,514,610	211,520,428	229,281,431	221,674,009	203,059,901
330924	CENTURYTEL-MW-KENDAL	2	228,407,823	229,866,787	237,661,718	233,154,560	233,106,191
330925	BAYLAND TEL CO	A	4,192,257	4,781,964	5,082,971	4,971,640	4,680,331
330930	GRANTLAND TELECOM	A	7,869,333	6,840,938	7,169,522	7,430,991	8,531,504
330931	CENTURYTEL-SO WI	2	15,064,218	15,826,873	16,069,732	14,722,354	15,198,458
330934	CENTURYTEL-MW-WI(PLATTEVILLE)	2	26,062,354	27,407,295	26,847,068	23,219,502	22,420,076
330936	INDIANHEAD TEL CO	2	6,646,044	6,211,046	7,147,621	7,921,408	7,413,688
330937	PRICE COUNTY TEL CO	2	12,807,297	13,020,913	16,020,696	16,027,926	13,617,598
330938	NORTHEAST TEL CO	A	18,749,324	19,910,617	21,508,489	22,097,512	20,646,798
330940	RHINELANDER-FRONTIER	2	38,991,905	37,495,982	38,147,832	35,711,419	35,641,960
330941	RHINELANDER-FRONTIER	2	2,990,988	2,798,208	3,092,352	3,223,859	3,506,090
330942	RICHLAND-GRANT COOP	A	5,011,039	6,758,118	7,986,398	8,237,205	8,633,910
330943	RIVERSIDE TELECOM	A	9,483,933	7,521,710	6,864,909	6,247,065	6,822,863
330944	FRONTIER-ST.CROIX	A	35,231,324	35,603,047	35,628,911	35,138,040	35,662,307
330945	SCANDINAVIA TEL CO	A	9,456,703	10,279,335	9,183,751	5,420,346	5,770,472
330946	SHARON TEL CO	A	4,589,376	4,828,248	4,772,493	4,821,788	4,692,302
330949	SIREN TEL CO, INC	A	7,176,232	7,791,858	7,514,499	7,495,886	7,914,777
330950	CENTURYTEL-NW WI	2	70,646,959	73,315,934	73,271,813	75,743,990	78,679,035
330951	SOMERSET TEL CO	A	10,766,710	11,117,429	10,909,949	11,936,509	13,034,382
330952	SE TEL OF WISCONSIN	2	22,892,956	21,881,320	21,359,191	20,303,217	19,643,339
330953	SPRING VALLEY TEL CO	2	3,424,698	3,735,878	3,839,550	4,068,765	4,018,559
330954	STOCKBRIDGE & SHERWD	2	5,085,470	5,337,169	5,026,605	5,012,745	5,230,749
330955	STATE LONG DISTANCE	A	29,959,623	28,789,582	26,308,616	26,470,940	27,378,457
330956	CENTURYTEL-NORTH WI	2	36,081,079	37,295,701	40,391,282	38,822,617	40,619,347
330958	TENNEY TEL CO	2	3,397,701	3,338,232	3,521,894	3,260,545	3,287,755
330959	CENTURYTEL-MW-WI(THORP)	2	4,786,246	4,913,386	5,978,685	5,906,339	5,857,729
330960	TRI-COUNTY TEL COOP	A	8,118,874	8,890,343	9,109,314	9,764,898	10,024,669
330962	UNION TEL CO	A	10,652,052	10,601,826	11,747,576	11,324,460	10,615,691
330963	UTELCO, INC	2	42,719,280	43,954,413	44,949,241	44,923,842	51,854,760
330964	FRONTIER-WISCONSIN	2	47,611,345	46,821,880	48,850,588	51,384,111	54,485,688
330966	VERNON TEL COOP	A	17,408,553	17,738,043	19,853,220	21,759,863	20,810,201
330967	FRONTIER OF VIROQUA	A	8,595,329	8,660,647	9,148,289	8,897,695	9,470,456
330968	WAUNAKEE TEL CO	A	16,603,310	16,604,605	16,205,628	15,778,632	15,801,729
330970	CENTURYTEL-MW-WI	A	17,527,722	17,494,734	18,723,405	17,636,434	16,795,398
330971	W. WISCONSIN TELCOM	A	18,494,260	20,227,071	20,400,167	20,134,425	20,704,850
330973	WITTENBERG TEL CO	2	5,071,347	5,153,961	5,645,623	5,102,315	5,113,233
330974	WOOD COUNTY TEL CO	2	72,617,978	76,949,572	78,506,597	77,117,795	77,762,965
331155	TELEPHONE USA OF WI	2	48,675,775	168,391,348	177,903,350	168,405,725	170,294,042
331159	CENTURYTEL-CENTRL WI	2	41,911,139	143,610,422	162,666,879	152,880,011	151,568,281
335220	WISCONSIN BELL	1	5,655,400,980	5,524,138,317	4,974,984,352	4,194,110,161	3,868,898,806
WYOMING Total			1,383,943,903	1,239,468,946	1,182,237,312	1,122,995,820	1,092,236,592
511595	UTC OF THE WEST-WY	2	32,809,552	33,022,170	31,997,321	30,192,806	30,292,058
512251	RANGE TEL COOP - WY	2	75,106,889	75,833,629	79,610,376	75,377,066	74,108,667
512289	CHUGWATER TEL CO	2	1,510,248	1,651,626	1,470,578	908,249	1,137,026
512290	ALL WEST COMM-WY	2	2,506,582	2,216,972	2,934,548	2,604,241	2,049,899
512291	DUBOIS TEL EXCHANGE	2	10,228,618	10,161,147	9,969,937	9,885,716	10,215,465
512295	SILVER STAR TEL-WY	2	12,361,799	11,791,181	13,862,776	14,475,142	14,505,112
512296	TPI COUNTY TEL ASSN	2	30,625,024	29,952,426	29,713,521	27,908,201	28,375,255
512297	UNION TELEPHONE CO	2	30,583,517	32,380,614	32,402,576	32,454,463	41,281,490
512299	CENTURYTEL OF WY	2	20,757,395	21,643,713	22,267,263	23,337,829	23,749,280
515108	QWEST CORP-WY	1	1,167,454,279	1,020,815,468	958,008,416	905,852,107	866,522,340
Total Tier 1 Cost Companies			523,927,676,918	494,110,917,495	441,701,428,286	399,489,896,316	377,752,314,905
Total Tier 2 Cost Companies			36,706,638,860	37,840,760,459	38,080,125,078	38,177,216,444	38,340,194,620
Total Cost Companies			560,634,315,778	531,951,677,954	479,781,553,364	437,667,112,760	416,092,509,525
Total Average Schedule Companies			6,283,122,583	6,360,270,523	6,348,922,466	6,340,773,580	6,353,090,716
Industry Total			566,917,438,361	538,311,948,477	486,130,475,830	444,007,886,340	422,445,600,241

**Table 8.5**  
**State Code Reference**

SORTED BY STATE ALPHABETICALLY		SORTED BY STATE CODE NUMERICALLY	
STATE	STATE CODE	STATE CODE	STATE
ALABAMA	25	10	MAINE
ALASKA	61	11	MASSACHUSETTS
AMERICAN SAMOA	67	12	NEW HAMPSHIRE
ARIZONA	45	13	CONNECTICUT
ARKANSAS	40	14	VERMONT
CALIFORNIA	54	15	NEW YORK
COLORADO	46	16	NEW JERSEY
CONNECTICUT	13	17	PENNSYLVANIA
DELAWARE	56	18	MARYLAND
DISTRICT OF COLUMBIA	57	19	VIRGINIA
FLORIDA	21	20	WEST VIRGINIA
GEORGIA	22	21	FLORIDA
GUAM	66	22	GEORGIA
HAWAII	62	23	NORTH CAROLINA
IDAHO	47	24	SOUTH CAROLINA
ILLINOIS	34	25	ALABAMA
INDIANA	32	26	KENTUCKY
IOWA	35	27	LOUISIANA
KANSAS	41	28	MISSISSIPPI
KENTUCKY	26	29	TENNESSEE
LOUISIANA	27	30	OHIO
MAINE	10	31	MICHIGAN
MARYLAND	18	32	INDIANA
MASSACHUSETTS	11	33	WISCONSIN
MICHIGAN	31	34	ILLINOIS
MINNESOTA	36	35	IOWA
MISSISSIPPI	28	36	MINNESOTA
MISSOURI	42	37	NEBRASKA
MONTANA	48	38	NORTH DAKOTA
NEBRASKA	37	39	SOUTH DAKOTA
NEVADA	55	40	ARKANSAS
NEW HAMPSHIRE	12	41	KANSAS
NEW JERSEY	16	42	MISSOURI
NEW MEXICO	49	43	OKLAHOMA
NEW YORK	15	44	TEXAS
NORTH CAROLINA	23	45	ARIZONA
NORTH DAKOTA	38	46	COLORADO
NORTHERN MARIANA ISLANDS	65	47	IDAHO
OHIO	30	48	MONTANA
OKLAHOMA	43	49	NEW MEXICO
OREGON	53	50	UTAH
PENNSYLVANIA	17	51	WYOMING
PUERTO RICO	63	52	WASHINGTON
RHODE ISLAND	58	53	OREGON
SOUTH CAROLINA	24	54	CALIFORNIA
SOUTH DAKOTA	39	55	NEVADA
TENNESSEE	29	56	DELAWARE
TEXAS	44	57	DISTRICT OF COLUMBIA
UTAH	50	58	RHODE ISLAND
VERMONT	14	61	ALASKA
VIRGIN ISLANDS	64	62	HAWAII
VIRGINIA	19	63	PUERTO RICO
WASHINGTON	52	64	VIRGIN ISLANDS
WEST VIRGINIA	20	65	NORTHERN MARIANA ISLANDS
WISCONSIN	33	66	GUAM
WYOMING	51	67	AMERICAN SAMOA

## 9. Quality of Service

### Introduction

This section summarizes various kinds of service quality data filed by the regional Bell companies, Sprint and other price-cap regulated incumbent local exchange carriers for calendar year 2004. The data track the quality of service provided to both retail customers (business and residential) and access customers (interexchange carriers).

The Commission does not impose service quality standards on communications common carriers. Rather, the Commission annually monitors quality of service data submitted by incumbent local exchange carriers that are regulated as price-cap carriers. The Commission summarizes these data and periodically publishes a report on quality of service trends.<sup>1</sup> The tables included in this section present comparative data on key company performance indicators. These include objective indicators of installation and maintenance performance, switch outages and trunk blocking performance. The tables also present data on customer perceptions of service, as well as the level of consumer complaints.

### Background

At the end of 1983, anticipating AT&T's imminent divestiture of its local operating companies, the Commission directed the Common Carrier Bureau<sup>2</sup> to establish a monitoring program that would provide a basis for detecting adverse trends in Bell operating company network service quality. Subsequently, the Bureau modified the service quality reporting requirements to reduce unnecessary paperwork and to ensure that needed information would be provided in a uniform format. Initially, the data were received twice yearly. The data collected for 1989 and 1990 formed the basis for FCC summary reports published in June 1990 and July 1991, respectively, highlighting five basic elements of quality of service data collected at that time.

With the implementation of price-cap regulation for certain local exchange carriers, the Commission made several major changes to the service quality monitoring program beginning with reports filed in 1991. First, the Commission expanded the class of companies filing reports to

---

1 The latest report, which covers data for 2004, was released November 22, 2005. See Industry Analysis and Technology Division, Wireline Competition Bureau, Federal Communications Commission, *Quality of Service of Incumbent Local Exchange Carriers* (November 2005). This report includes data revisions that were received after the cutoff date for data in this Monitoring Report. It also includes an analysis of the quality of the data and the significance of changes over time. It can be found on the Commission's website at [www.fcc.gov/wcb/stats](http://www.fcc.gov/wcb/stats) under the file name QUAL04.ZIP.

2 As the result of a reorganization in March 2002, the Wireline Competition Bureau now performs Common Carrier Bureau functions described in this section. In this section, references to the Common Carrier Bureau apply to activities prior to the above date.

include non-Bell carriers that have elected to be subject to price-cap regulation.<sup>3</sup> These carriers are known as non-mandatory price-cap carriers and most of them are much smaller than the Bell operating companies. Second, it included service quality reports in the Automated Reporting Management Information System (ARMIS).<sup>4</sup> Finally, the Commission ordered significant changes to the kinds of data these carriers had to report.<sup>5</sup> Following these developments, the Commission released service quality summary reports in February 1993, March 1994, March 1996, September 1998, December 1999, December 2001, January 2003, February 2004, and December 2004 that focused on the largest reporting companies.<sup>6</sup> This section summarizes current year data from all reporting price-cap companies used in preparation of the summary reports.<sup>7</sup>

In 1996, pursuant to requirements in the Telecommunications Act of 1996,<sup>8</sup> the Commission reduced the frequency of data reporting for all reports to annual submissions.<sup>9</sup> In May 1997,

- 
- 3 Policy and Rules Concerning Rates for Dominant Carriers, CC Docket No. 87-313, Second Report and Order, 5 FCC Rcd 6786, 6827-31 (1990) (LEC Price-Cap Order) (establishing the current service quality monitoring program and incorporating the service quality reports into the ARMIS program), Erratum, 5 FCC Rcd 7664 (1990), modified on recon., 6 FCC Rcd 2637 (1991), aff'd sub nom., Nat'l Rural Telecom Ass'n v. FCC, 988 F.2d 174 (D.C. Cir. 1993). The incumbent local exchange carriers that are rate-of-return regulated are not subject to federal service quality reporting requirements.
  - 4 LEC Price-Cap Order, 5 FCC Rcd at 6827-30. The ARMIS database includes a variety of mechanized company financial and infrastructure reports in addition to the quality-of-service reports. Most data are available disaggregated to a study area level which generally represents operations within a given state.
  - 5 Id.; Policy and Rules Concerning Rates for Dominant Carriers, CC Docket No. 87-313, Memorandum Opinion and Order, 6 FCC Rcd 2974 (1991) (Service Quality Order), recon., 6 FCC Rcd 7482 (1991). Previously the Common Carrier Bureau had collected data on five basic service quality measurements from the Bell operating companies. These were customer satisfaction levels, dial tone delay, transmission quality, on time service orders, and percentage of call blocking due to equipment failure.
  - 6 The reports have included data from the mandatory price-cap companies and the largest non-mandatory carriers, GTE and Sprint. GTE is now a part of Verizon, a mandatory price-cap carrier. Non-mandatory carriers are not required to file customer satisfaction data that appears in the ARMIS 43-06 report.
  - 7 The following smaller non-mandatory price-cap companies that file ARMIS 43-05 data are included in this summary: Alltel Corp., Century Tel., Cincinnati Bell, Citizens, Citizens Frontier, Iowa Telecom, and Valor Telecommunications. Sprint, the largest of the non-mandatory price-cap companies, has been included in prior summaries.
  - 8 Telecommunications Act of 1996, Pub. L. No. 104-104, 110 Stat. 56.
  - 9 Orders implementing filing frequency and other reporting requirement changes

relevant definitions were clarified further. These changes have been reflected in filed data starting with the 1997 calendar year. The raw data are now filed annually in April of each year.

### The Data

The data presented in this section summarize the most recent ARMIS 43-05 and 43-06 carrier reports.<sup>10</sup> Tables in this year's summary include data from the regional Bell companies, Sprint and all other reporting incumbent local exchange carriers.<sup>11</sup> Tables 9.1(a), 9.2(a), 9.3(a), 9.4 and 9.5 cover data for the Bell operating companies, or mandatory price cap companies, and Tables 9.1(b), 9.2(b) and 9.3(b) cover data for smaller non-mandatory price-cap companies. These companies report quality of service data at a study area level which generally represents operations within a given state. Although the companies provide selected company aggregate data, the tables of this section contain summary data recalculated by FCC staff as the composite aggregate of all study areas for each listed entity. This section also includes a fairly extensive summary of data about individual switching outages, including outage durations and numbers of lines affected, for which no company calculated summaries are provided. Switch outage data have also been aggregated to the company level for inclusion in the tables.

The company-level quality of service data included in the tables of this section are derived

---

associated with implementation of the Telecommunications Act of 1996 are as follows: Implementation of the Telecommunications Act of 1996: Reform of Filing Requirements and Carrier Classifications, CC Docket No. 96-193, Order and Notice of Proposed Rulemaking, 11 FCC Rcd 11716 (1996); Revision of ARMIS Quarterly Report (FCC Report 43-01) et al., CC Docket No. 96-193, Order, 11 FCC Rcd 22508 (1996); Policy and Rules Concerning Rates for Dominant Carriers, CC Docket No. 87-313, Memorandum Opinion and Order, 12 FCC Rcd 8115 (1997); Revision of ARMIS Annual Summary Report (FCC Report 43-01) et al., AAD No. 95-91, Order, 12 FCC Rcd 21831 (1997).

- 10 Source data used in preparing this section may be useful for further investigation and can be readily extracted from the ARMIS 43-05 and 43-06 tables on the online database maintained on the FCC website at [www.fcc.gov/wcb/eafs](http://www.fcc.gov/wcb/eafs). The data are also available from Best Copy and Printing, Inc at (202) 488-5300. A number of prior-year data summary reports are available through the FCC's Reference Information Center (Courtyard Level) at 445 12th Street, SW, Washington, D.C. 20554.
- 11 In February 1992, United Telecommunications Inc. became Sprint Corporation (Local Division); and in March 1993, Sprint Corporation acquired Centel Corporation. Bell Atlantic and NYNEX merged in August 1997, and then merged with GTE in 2000. Verizon Communications is shown separately for GTE, Verizon North (the former NYNEX companies), and Verizon South (the former Bell Atlantic Companies). SBC, Pacific Telesis, Ameritech, and SNET are shown separately despite the merger of SBC and Pacific Telesis in April 1997, SBC and SNET in October 1998, and SBC and Ameritech in October 1999.

by calculating sums or weighted averages of data reported at the study area level. In particular, where companies report study area information in terms of percentages or average time intervals, this section presents company composites that are calculated by weighting the percentage or time interval figures from all study areas within that company. For example, we weight the percent of commitments met by the corresponding number of orders provided in the filed data.<sup>12</sup>

In the case of outage data summarized in Tables 9.2, and 9.3, we calculate a number of useful statistics from raw data records for individual switches with outages lasting more than two minutes. These statistics include the total number of events lasting more than two minutes, the average outage duration, the average number of outages per hundred switches, the average number of outages per million access lines, and the average outage line-minutes per thousand access lines and per event. Outage line-minutes is a measure that combines both duration and number of lines affected in a single parameter. We derive this parameter from the raw data by multiplying the number of lines involved in each outage by the duration of the outage and summing the resulting values. We then divide the resulting sum by the total number of thousands of access lines or of events to obtain average outage line-minutes per access line and average outage line minutes per event respectively.

The tables contained in this section cover data for 2004. Table 9.1 provides installation, maintenance and customer complaint data. The installation and maintenance data are presented separately for local services provided to end users and access services provided to interexchange carriers. Table 9.2 shows switch downtime and trunk servicing data. Table 9.3 shows outage data by cause. Table 9.4 presents the percentages of residential, small business and large business customers indicating dissatisfaction with BOC installations, repairs and business offices, as determined by BOC customer perception surveys.<sup>13</sup> Table 9.5 shows the underlying survey sample sizes.

More detailed information on the raw data from which this section has been developed may be found on the Commission's ARMIS web page cited earlier. Tables 9.4 and 9.5 were prepared from data filed only by the Bell operating companies in the ARMIS 43-06 report. The statistics presented in Tables 9.4 and 9.5 are straightforward and reflect the data in the format filed. Complete

---

12 Although companies have prepared their own company composites, we have recalculated a number of them from study area data for presentation in the tables to assure that company averages are calculated in a consistent manner. We weight data involving percentages or time intervals in order to arrive at consistent composite data shown in the tables. Parameters used for weighting in this section were appropriate for the composite being calculated and were based on the raw data filed by the carriers but are not necessarily shown in the tables. For example, we calculate composite installation interval data by multiplying the average installation interval at the individual study area level by the number of orders in that study area, summing the results for all study areas, and then dividing that sum by the total number of orders.

13 Customer satisfaction data, collected in the 43-06 report and summarized in Tables 9.4 and 9.5, are required to be reported only by the mandatory price-cap carriers.

data descriptions are available in several Commission orders.<sup>14</sup>

---

14 See supra note 9.



**Table 9.1 (a)**  
**Installation, Maintenance, & Customer Complaints**  
**Bell Companies - 2004**

	BellSouth	Qwest	SBC Ameritech	SBC Pacific	SBC Southwestern	SBC SNET	Verizon North	Verizon South	Verizon GTE
<b>ACCESS SERVICES PROVIDED TO CARRIERS -- SWITCHED ACCESS</b>									
Percent Installation Commitments Met	100.0	99.8	94.4	95.1	84.9	74.4	99.9	99.8	92.4
Average Installation Interval (days)	19.2	15.0	31.8	20.3	27.6	28.1	28.5	20.1	26.6
Average Repair Interval (hours)	0.6	1.3	4.4	9.6	3.6	0.4	15.0	4.0	9.5
<b>ACCESS SERVICES PROVIDED TO CARRIERS -- SPECIAL ACCESS</b>									
Percent Installation Commitments Met	99.8	97.9	95.5	98.2	99.1	98.5	91.8	92.8	91.0
Average Installation Interval (days)	14.0	9.0	17.9	16.2	17.4	20.7	21.3	16.5	20.2
Average Repair Interval (hours)	3.3	2.8	4.7	4.3	3.7	3.7	5.4	3.8	17.3
<b>LOCAL SERVICES PROVIDED TO RESIDENTIAL AND BUSINESS CUSTOMERS</b>									
Percent Installation Commitments Met	97.7	99.6	98.6	99.4	98.9	99.5	98.8	98.7	98.1
Residence	98.7	99.7	98.6	99.4	98.9	99.6	98.8	98.8	98.4
Business	90.6	98.8	98.3	99.1	98.5	99.0	98.0	97.5	95.5
Average Installation Interval (days)	1.5	0.3	1.4	1.8	2.1	1.2	0.9	1.4	0.7
Residence	1.2	0.3	1.4	1.6	2.0	1.0	0.8	1.3	0.6
Business	1.9	1.2	1.4	3.0	2.4	2.9	1.5	2.0	2.3
Average Out of Service Repair Interval (hours)	31.3	16.0	16.7	26.9	27.7	26.7	25.7	29.0	26.4
Residence	33.5	16.3	17.2	28.8	28.9	27.2	27.1	31.7	28.9
Business	19.9	14.9	14.2	17.6	20.7	23.9	20.1	15.1	13.8
Initial Trouble Reports per Thousand Lines	298.2	117.6	146.2	116.1	190.5	165.8	181.6	139.2	167.2
Total MSA	289.7	133.8	145.9	115.5	182.7	164.3	175.6	133.4	157.8
Total Non MSA	348.9	39.3	148.9	136.2	228.6	181.4	245.3	219.3	205.4
Total Residence	344.8	137.1	206.8	162.6	247.2	211.0	221.9	184.7	192.1
Total Business	177.1	74.5	58.9	45.7	82.2	70.2	104.8	62.7	108.6
Troubles Found per Thousand Lines	197.3	89.2	107.8	98.0	147.6	91.8	137.8	102.3	140.0
Repeat Troubles as a Pct. of Trouble Reports	18.6%	20.3%	16.1%	10.2%	16.6%	16.7%	20.6%	21.0%	14.6%
Res. Complaints per Mill. Res. Access Lines	212.4	130.8	16.2	17.5	35.8	128.8	100.1	496.5	161.1
Bus. Complaints per Mill. Bus. Access Lines	50.3	47.4	6.2	3.3	8.0	48.2	38.2	60.3	49.9

NA: Not available

Please refer to text for notes and data qualifications

**Table 9.1 (b)**  
**Installation, Maintenance, & Customer Complaints**  
**Other Price-Cap Companies - 2004**

	Alltel	CenturyTel	Cincinnati Bell	Citizens	Citizens Frontier	Iowa Telecom	Sprint	Valor
<b>ACCESS SERVICES PROVIDED TO CARRIERS -- SWITCHED ACCESS</b>								
Percent Installation Commitments Met	98.6	80.0	100.0	92.7	99.2	64.2	92.6	89.1
Average Installation Interval (days)	13.5	18.9	22.2	12.8	25.6	20.5	11.9	31.7
Average Repair Interval (hours)	3.1	12.9	NA	11.8	2.6	26.1	2.6	2.8
<b>ACCESS SERVICES PROVIDED TO CARRIERS -- SPECIAL ACCESS</b>								
Percent Installation Commitments Met	90.6	83.0	100.0	89.2	93.5	63.7	94.0	94.7
Average Installation Interval (days)	11.8	20.7	17.0	12.0	21.1	9.6	10.0	23.0
Average Repair Interval (hours)	3.2	12.6	3.2	14.8	23.0	18.3	3.6	3.1
<b>LOCAL SERVICES PROVIDED TO RESIDENTIAL AND BUSINESS CUSTOMERS</b>								
Percent Installation Commitments Met	97.4	95.9	99.8	95.1	97.6	98.4	96.5	98.2
Residence	97.7	96.0	99.9	95.3	98.1	98.4	96.8	98.2
Business	94.3	95.5	99.5	94.3	95.2	97.4	94.5	98.1
Average Installation Interval (days)	1.8	1.9	2.2	4.0	5.3	2.1	1.8	1.6
Residence	1.6	1.6	1.7	4.1	5.2	2.0	1.7	1.6
Business	3.0	1.7	4.7	3.7	6.4	3.4	2.7	1.6
Average Out of Service Repair Interval (hours)	15.1	15.2	26.7	16.9	22.0	10.8	22.2	17.1
Residence	15.4	18.4	28.2	16.7	22.3	11.1	22.5	17.3
Business	13.6	13.8	16.2	17.8	19.8	8.6	20.1	15.4
Initial Trouble Reports per Thousand Lines	193.1	230.5	113.6	296.0	257.2	157.2	216.1	422.6
Total MSA	170.9	215.4	113.6	NA	260.7	155.3	195.5	328.2
Total Non MSA	214.8	244.6	NA	296.0	253.5	157.7	261.6	505.0
Total Residence	243.2	68.1	141.7	336.2	315.7	179.0	260.2	504.0
Total Business	76.6	729.0	48.7	170.1	127.3	82.1	101.2	198.3
Troubles Found per Thousand Lines	149.4	189.6	106.1	236.4	210.3	141.8	144.4	404.1
Repeat Troubles as a Pct. of Trouble Reports	20.3%	42.9%	12.2%	16.0%	11.6%	17.1%	21.9%	7.6%
Res. Complaints per Mill. Res. Access Lines	189.2	714.1	664.6	687.5	727.8	21.0	61.8	154.0
Bus. Complaints per Mill. Bus. Access Lines	70.3	408.8	83.5	137.4	109.7	0.0	24.8	36.6

NA: Not available

Please refer to text for notes and data qualifications

**Table 9.2 (a)**  
**Switch Downtime & Trunk Blocking**  
**Bell Companies - 2004**

	BellSouth	Qwest	SBC Ameritech	SBC Pacific	SBC Southwestern	SBC SNET	Verizon North	Verizon South	Verizon GTE
Total Access Lines in Thousands	20,938	13,425	17,287	16,156	13,912	2,069	15,829	20,276	15,785
Total Trunk Groups	3,230	1,523	962	1,227	734	88.0	736	900	1,564
Total Switches	1,625	1,323	1,436	778	1,654	161	1,290	1,349	3,180
Switches with Downtime									
Number of Switches	26	264	14	29	25	10	14	10	49
As a Percentage of Total Switches	1.6%	20.0%	1.0%	3.7%	1.5%	6.2%	1.1%	0.7%	1.5%
Average Switch Downtime in Seconds per Switch*									
For All Events	19.8	104.4	5.0	0.2	4.4	20.9	47.7	10.9	212.6
For Unscheduled Events Over 2 Minutes	19.8	90.4	2.1	NA	3.7	17.9	43.6	10.7	NA
For Unscheduled Downtime More Than 2 Minutes									
Number of Occurrences or Events	15	29	5	0	5	2	10	9	0
Events per Hundred Switches	0.9	2.2	0.3	0.0	0.3	1.2	0.8	0.7	0.0
Events per Million Access Lines	0.72	2.16	0.29	0.00	0.36	0.97	0.63	0.44	0.00
Average Outage Duration in Minutes	35.8	68.7	9.8	NA	20.2	24.1	93.8	26.7	NA
Average Lines Affected per Event in Thousands	15.6	6.5	37.1	NA	22.2	22.3	21.8	15.0	NA
Outage Line-Minutes per Event in Thousands	282.8	243.7	365.7	NA	430.0	78.4	516.7	1,024.6	NA
Outage Line-Minutes per 1,000 Access Lines	202.6	526.4	105.8	0.0	154.5	75.7	326.4	454.8	0.0
For Scheduled Downtime More Than 2 Minutes									
Number of Occurrences or Events	5	28	1	0	2	0	3	1	0
Events per Hundred Switches	0.3	2.1	0.1	0.0	0.1	0.0	0.2	0.1	0.0
Events per Million Access Lines	0.24	2.09	0.06	0.00	0.14	0.00	0.19	0.05	0.00
Average Outage Duration in Minutes	8.1	5.5	66.0	NA	5.5	NA	28.5	2.3	NA
Avg. Lines Affected per Event in Thousands	1.4	16.1	21.0	NA	19.3	NA	22.9	21.8	NA
Outage Line-Minutes per Event in Thousands	11.4	66.5	1,388.1	NA	77.5	NA	142.9	50.6	NA
Outage Line-Minutes per 1,000 Access Lines	2.7	138.8	80.3	0.0	11.1	0.0	27.1	2.5	0.0
% Common Trunk Grps. Exceeding Blocking Objectives	1.30%	9.72%	0.10%	0.49%	0.68%	0.0	3.80%	2.11%	0.19%

\* Aggregate downtime divided by total number of company switches.

NA: Not available

Please refer to text for notes and data qualifications

**Table 9.2 (b)**  
**Switch Downtime & Trunk Blocking**  
**Other Price-Cap Companies - 2004**

	Alltel	CenturyTel	Cincinnati Bell	Citizens	Citizens Frontier	Iowa Telecom	Sprint	Valor
Total Access Lines in Thousands	756	607	953	1,293	940	246	7,546	513
Total Trunk Groups	90	244	61	247	92	170	541	246
Total Switches	243	187	86	643	201	273	1,344	292
Switches with Downtime								
Number of Switches	57	0	17	55	12	20	101	31
As a Percentage of Total Switches	23.5%	0.0%	19.8%	8.6%	6.0%	7.3%	7.5%	10.6%
Average Switch Downtime in Seconds per Switch*								
For All Events	3,580.8	0.0	44.8	1,011.5	829.9	254.2	2,978.0	770.1
For Unscheduled Events Over 2 Minutes	3,233.7	NA	NA	946.3	857.0	197.5	2,797.6	770.1
For Unscheduled Downtime More Than 2 Minutes								
Number of Occurrences or Events	29	0	0	63	16	18	77	31
Events per Hundred Switches	11.9	0.0	0.0	9.8	8.0	6.6	5.7	10.6
Events per Million Access Lines	38.36	0.00	0.00	48.71	17.02	73.05	10.20	60.40
Average Outage Duration in Minutes	451.6	NA	NA	161.0	179.4	49.9	813.9	120.9
Average Lines Affected per Event in Thousands	2.2	NA	NA	0.8	1.5	0.7	3.2	1.7
Outage Line-Minutes per Event in Thousands	565.7	NA	NA	368.6	188.5	38.2	6,803.4	349.8
Outage Line-Minutes per 1,000 Access Lines	21,697.3	0.0	0.0	17,956.8	3,207.5	2,790.2	69,423.5	21,130.4
For Scheduled Downtime More Than 2 Minutes								
Number of Occurrences or Events	2	0	0	16	0	1	24	0
Events per Hundred Switches	0.8	0.0	0.0	2.5	0.0	0.4	1.8	0.0
Events per Million Access Lines	2.65	0.00	0.00	12.37	0.00	4.06	3.18	0.00
Average Outage Duration in Minutes	703.0	NA	NA	34.2	NA	258.4	168.3	NA
Avg. Lines Affected per Event in Thousands	1.4	NA	NA	1.2	NA	0.7	4.8	NA
Outage Line-Minutes per Event in Thousands	731.1	NA	NA	28.6	NA	187.3	831.2	NA
Outage Line-Minutes per 1,000 Access Lines	1,933.9	0.0	0.0	354.4	0.0	760.3	2,643.5	0.0
% Common Trunk Grps. Exceeding Blocking Objectives	1.11%	5.33%	24.59%	0.00%	0.00%	0.00%	2.96%	0.81%

\* Aggregate downtime divided by total number of company switches.

NA: Not available

Please refer to text for notes and data qualifications

**Table 9.3 (a)**  
**Switch Downtime Causes -- Outages More Than 2 Minutes in Duration**  
**Bell Companies - 2004**

	BellSouth	Qwest	SBC Ameritech	SBC Pacific	SBC Southwestern	SBC SNET	Verizon North	Verizon South	Verizon GTE
<b>Total Number of Outages</b>									
1. Scheduled	5	28	1	0	2	0	3	1	0
2. Procedural Errors -- Telco. (Inst./Maint.)	0	0	1	0	0	0.0	2	2	0
3. Procedural Errors -- Telco. (Other)	0	0	0	0	0	0	0	0	0
4. Procedural Errors -- System Vendors	2	10	0	0	0	0	0	0	0
5. Procedural Errors -- Other Vendors	0	2	0	0	1	0	0	0	0
6. Software Design	1	0	1	0	0	1	2	4	0
7. Hardware Design	0	0	0	0	0	0	1	1	0
8. Hardware Failure	5	9	3	0	4	1	3	1	0
9. Natural Causes	3	0	0	0	0	0	1	0	0
10. Traffic Overload	0	0	0	0	0	0	0	0	0
11. Environmental	0	0	0	0	0	0	0	1	0
12. External Power Failure	1	2	0	0	0	0	1	0	0
13. Massive Line Outage	0	0	0	0	0	0	0	0	0
14. Remote	5	28	1	0	2	0	3	1	0
15. Other/Unknown	1	0	0	0	0	0	0	0	0
<b>Total Outage Line-Minutes per Thousand Access Lines</b>									
1. Scheduled	2.7	138.8	80.3	0.0	11.1	0.0	27.1	2.5	0.0
2. Procedural Errors -- Telco. (Inst./Maint.)	0.0	0.0	10.4	0.0	0.0	0.0	44.2	24.0	0.0
3. Procedural Errors -- Telco. (Other)	7.9	56.2	0.0	0.0	0.0	0.0	0.0	0.0	0.0
4. Procedural Errors -- System Vendors	2.0	32.0	0.0	0.0	0.0	0.0	0.0	0.0	0.0
5. Procedural Errors -- Other Vendors	0.0	73.1	0.0	0.0	128.3	0.0	0.0	0.0	0.0
6. Software Design	48.9	0.0	10.4	0.0	0.0	66.1	4.3	8.1	0.0
7. Hardware Design	0.0	0.0	0.0	0.0	0.0	0.0	5.2	3.7	0.0
8. Hardware Failure	115.1	295.5	85.0	0.0	26.2	9.6	226.2	20.1	0.0
9. Natural Causes	19.4	0.0	0.0	0.0	0.0	0.0	9.0	0.0	0.0
10. Traffic Overload	0.0	0.0	0.0	0.0	0.0	0.0	0.0	0.0	0.0
11. Environmental	0.0	0.0	0.0	0.0	0.0	0.0	0.0	398.9	0.0
12. External Power Failure	4.6	69.2	0.0	0.0	0.0	0.0	37.6	0.0	0.0
13. Massive Line Outage	0.0	0.0	0.0	0.0	0.0	0.0	0.0	0.0	0.0
14. Remote	0.0	0.5	0.0	0.0	0.0	0.0	0.0	0.0	0.0
15. Other/Unknown	4.7	0.0	0.0	0.0	0.0	0.0	0.0	0.0	0.0

Please refer to text for notes and data qualifications

**Table 9.3 (b)**  
**Switch Downtime Causes -- Outages More Than 2 Minutes in Duration**  
**Other Price-Cap Companies - 2004**

	Alltel	CenturyTel	Cincinnati Bell	Citizens	Citizens Frontier	Iowa Telecom	Sprint	Valor
<b>Total Number of Outages</b>								
1. Scheduled	2	0	0	16	0	1	24	0
2. Procedural Errors -- Telco. (Inst./Maint.)	3	0	0	0	0	2	16	15
3. Procedural Errors -- Telco. (Other)	0	0	0	0	0	0	0	0
4. Procedural Errors -- System Vendors	1	0	0	0	0	0	0	0
5. Procedural Errors -- Other Vendors	0	0	0	0	0	0	1	3
6. Software Design	4	0	0	16	2	2	2	0
7. Hardware Design	0	0	0	0	0	2	0	1
8. Hardware Failure	6	0	0	21	2	9	9	3
9. Natural Causes	3	0	0	4	2	0	8	1
10. Traffic Overload	0	0	0	0	0	0	0	0
11. Environmental	0	0	0	0	0	0	0	0
12. External Power Failure	2	0	0	12	5	2	19	0
13. Massive Line Outage	7	0	0	0	0	1	1	0
14. Remote	2	0	0	16	0	1	24	0
15. Other/Unknown	2	0	0	0	0	0	2	0
<b>Total Outage Line-Minutes per Thousand Access Lines</b>								
1. Scheduled	1,933.9	0.0	0.0	354.4	0.0	760.3	2,643.5	0.0
2. Procedural Errors -- Telco. (Inst./Maint.)	278.1	0.0	0.0	0.0	0.0	361.1	257.4	5,829.5
3. Procedural Errors -- Telco. (Other)	53.8	0.0	0.0	0.0	0.0	0.0	0.0	620.0
4. Procedural Errors -- System Vendors	56.4	0.0	0.0	0.0	0.0	0.0	0.0	0.0
5. Procedural Errors -- Other Vendors	0.0	0.0	0.0	0.0	0.0	0.0	4.5	1,168.1
6. Software Design	1,327.5	0.0	0.0	1,089.2	257.9	1,317.5	9.6	0.0
7. Hardware Design	0.0	0.0	0.0	0.0	0.0	112.6	0.0	6.4
8. Hardware Failure	1,665.3	0.0	0.0	1,148.2	58.7	810.4	373.6	10,750.3
9. Natural Causes	3,167.7	0.0	0.0	13,379.7	951.6	0.0	65,706.0	2,756.1
10. Traffic Overload	0.0	0.0	0.0	0.0	0.0	0.0	0.0	0.0
11. Environmental	0.0	0.0	0.0	0.0	0.0	0.0	0.0	0.0
12. External Power Failure	216.1	0.0	0.0	1,276.6	1,313.3	120.8	2,783.1	0.0
13. Massive Line Outage	14,903.1	0.0	0.0	0.0	0.0	67.8	168.5	0.0
14. Remote	0.0	0.0	0.0	1,063.2	626.1	0.0	113.1	0.0
15. Other/Unknown	29.3	0.0	0.0	0.0	0.0	0.0	7.6	0.0

Please refer to text for notes and data qualifications

**Table 9.4**  
**Customer Perception Surveys - Percent of Customers Dissatisfied**  
**Bell Companies - 2004**

	BellSouth	Qwest	SBC Ameritech	SBC Pacific	SBC Southwestern	SBC SNET	Verizon North	Verizon South	Verizon GTE
Installations:									
Residential	6.38%	3.90%	7.57%	6.06%	8.38%	8.62%	6.04%	6.86%	5.33%
Small Business	9.23%	9.18%	11.75%	7.99%	9.48%	6.94%	10.25%	12.92%	10.22%
Large Business	6.38%	NA	10.28%	5.74%	8.76%	NA	5.68%	5.87%	7.34%
Repairs:									
Residential	9.95%	5.91%	11.01%	7.44%	10.40%	11.61%	17.73%	20.74%	14.01%
Small Business	7.26%	7.47%	10.71%	4.92%	7.64%	9.56%	12.73%	10.95%	10.22%
Large Business	5.50%	NA	9.30%	4.68%	7.45%	NA	9.98%	5.53%	7.39%
Business Office:									
Residential	8.12%	1.62%	8.15%	5.10%	8.83%	6.88%	6.21%	6.58%	6.61%
Small Business	10.94%	3.30%	9.10%	6.52%	6.96%	8.64%	7.08%	8.44%	7.76%
Large Business	6.13%	NA	10.72%	3.01%	4.97%	NA	10.14%	13.51%	8.50%

NA: Not available

Please refer to text for notes and data qualifications

**Table 9.5**  
**Customer Perception Surveys - Sample Sizes**  
**Bell Companies - 2004**

	BellSouth	Qwest	SBC Ameritech	SBC Pacific	SBC Southwestern	SBC SNET	Verizon North	Verizon South	Verizon GTE
Installations:									
Residential	45,000	49,832	10,708	10,841	10,311	4,558	20,301	15,346	19,762
Small Business	45,310	31,801	10,484	11,256	10,227	2,148	19,446	15,246	19,891
Large Business	9,801	0	2,287	3,480	2,272	0	599	733	436
Repairs:									
Residential	30,680	35,055	10,505	12,348	10,537	2,368	20,255	15,224	20,023
Small Business	46,100	24,993	10,724	11,071	10,665	1,193	20,151	15,052	20,176
Large Business	7,340	0	2,376	3,689	2,390	0	551	651	433
Business Office:									
Residential	42,609	46,008	21,038	22,934	20,887	2,876	11,057	9,783	12,966
Small Business	10,900	31,757	20,346	22,954	21,281	1,111	3,418	3,625	3,402
Large Business	457	0	2,883	2,853	2,534	0	503	592	341

Please refer to text for notes and data qualifications



## 10. Infrastructure

The infrastructure information contained in this section is based upon data collected by the FCC as part of its price-cap monitoring procedures.<sup>1</sup> This summary is intended to highlight changes in the use of technology in the local telephone company plant. The data (ARMIS 43-07 reports<sup>2</sup>) upon which this infrastructure summary is based are due April 1 for the previous calendar year. This infrastructure section includes data through calendar year 2004.<sup>3</sup> The most recent data were due April 1, 2005. Revisions are only included in this section if they are filed early enough for inclusion; however, this section contains many revisions to historical data filed subsequent to cutoff dates for last year's summary.

### Background

The data items presented here summarize ARMIS Report 43-07, which is filed by local exchange carriers subject to mandatory price-cap regulation. The information contained in this section is for the years 1994 through 2004. Recent changes to our infrastructure data collection process are reflected beginning with filed data for calendar year 2003. A number of items were eliminated from reporting requirements and historical information for these items is no longer shown in this section.<sup>4</sup> Most of the eliminated items relate to switching technologies that have

- 
- 1     *Policy and Rules Concerning Rates For Dominant Carriers*, CC Docket No. 87-313, Second Report and Order, 5 FCC Rcd 6786 (1990) (*LEC Price Cap Order*), Erratum, 5 FCC Rcd 7664 (Com. Car. Bur. 1990); *Policy and Rules Concerning Rates For Dominant Carriers*, CC Docket No. 87-313, Memorandum Opinion and Order, 8 FCC Rcd 7474 (Com. Car. Bur. 1993) (*Service Quality Modifications Order*).
  - 2     ARMIS, an acronym for Automated Reporting Management Information System, is a publicly available repository of financial, plant, demand, and quality-of-service data. Additional infrastructure data are contained in the ARMIS 43-08 report. See *Statistics of Communications Common Carriers*, published annually by the Wireline Competition Bureau's Industry Analysis and Technology Division for a compilation of ARMIS 43-08 infrastructure data.
  - 3     See *Infrastructure of the Local Operating Companies Aggregated to the Holding Company Level*, released April 24, 1995 for data for the years 1989 and 1990. Some of the data for those early years are not a part of this summary and may contain discrepancies that make the early data inconsistent with that of later years. Reports containing data for the early years can be found in the infrastructure section of the Wireline Competition Bureau Statistical Reports Internet site at [www.fcc.gov/wcb/stats](http://www.fcc.gov/wcb/stats) under the file names INFRA99.ZIP, INFRA98.ZIP, INFRA95.ZIP, and INFRA93.ZIP. More recent reports can be found in Section 10 of earlier versions of this report on the same web page under the section covering the Commission's Federal-State Joint Board Monitoring Reports.
  - 4     Historical information for the entries that are no longer reported can be found in *Monitoring Reports* released prior to 2003 and in the reports noted in footnote 3.

become obsolete or reflect virtually complete deployment of capabilities such as touch-tone capability. New data are being collected on hybrid copper/fiber interfaces in the network but most of the carriers have requested proprietary treatment for the data. As a result, the data are not provided in this section.

The ARMIS 43-07 reports are filed only by those local exchange companies originally subject to mandatory price-cap regulation--the Bell operating companies (BOCs).<sup>5</sup> Together, these large companies are estimated to serve about 90% of all incumbents' access lines nationwide. The data are generally filed at the study area level, which typically consists of a company's operations within a state. The state-by-state data are available from the Commission's ARMIS web page at <<http://www.fcc.gov/wcb/eafs/>>.<sup>6</sup> This web page has been redesigned and provides more features than were previously available. The information summarized in this section is organized into two sets of tables with the following designations: Table 10.1 shows switching system data and gross plant expenditures covering all types of plant. Table 10.2 shows transmission system data. Each set of tables contains segments for each of the regional Bell operating companies (along with Verizon's GTE companies shown separately) with aggregated summary data for all the reporting companies. The data summarized for each holding company reflect the aggregate of data filed for individual states or study areas and should be useful in assessing overall trends. In some cases, refiled data may cause values to differ from prior summary reports. Recent data reflect mergers of GTE and Bell Atlantic, which are now under the name Verizon Communications, and the acquisitions by SBC of Ameritech, Pacific Telesis, and Southern New England Telephone.

#### Description of the Technologies and Analysis of the Data

The data in the attached tables provide an historical series for a variety of plant elements that illustrate the deployment of technology in the networks of the major local exchange carriers.<sup>7</sup> The data items provide a picture of the well established technologies in use. This section highlights key trends in the evolution of basic telecommunications infrastructure and illustrates the replacement of older technologies with newer ones. In some cases, older

---

5 See footnote 1.

6 To access ARMIS data from <[www.fcc.gov/wcb/eafs](http://www.fcc.gov/wcb/eafs)> click on the words "download ARMIS data" and select the desired report, table and row(s)." To access data instructions and definitions applicable to the 43-07 report click on the words "ARMIS site map" at the top of the second screen and then select the 43-07 report and table desired.

7 A number of irregularities including time series anomalies have been noted in the data. The companies are typically notified of these observed problems and either file revisions or explanations. Revisions are initially made available on the ARMIS database website noted above.

technologies either no longer exist or are in very limited use. This section reflects recent revisions to the ARMIS 43-07 report from which the data in this summary are obtained.<sup>8</sup>

ARMIS data currently collected only cover circuit switches that provide a dedicated path through the network for the duration of a call, not routers or switches that are used to handle Internet traffic or in connection with frame relay and ATM services that are specifically designed to handle data packets.<sup>9</sup> Almost all of the major local exchange carrier switches are digital. More than 40 percent of these are ISDN capable. However, the rate at which new ISDN switching capability is being added to the network has slowed considerably, in recent years with 136 additional ISDN capable switches being reported in 2004. In 2004, the reported number of equipped ISDN Primary Rate Interfaces increased about 2 percent, from 556,226 to 567,255 and ISDN basic rate interfaces also increased about 2%.<sup>10</sup>

A number of transmission elements are included in Table 10.2. Definitions for these elements can be found on the Commissions ARMIS website noted above. These illustrate the rapid development of fiber capacity in terms of terminations, sheath kilometers, and links. The number of sheath kilometers of fiber more than doubled over the decade 1994-2004, with about 42,000 new fiber sheath kilometers being reported in 2004. During the same period, the number of sheath kilometers of copper remained steady at somewhat over 5 million, and other sheath data, in relative terms, were not significant.

Table 10.2 also highlights the relative magnitude of equipped and working channels. Copper working channels have declined in 2004, while fiber working channels increased. Total interoffice circuit links have also declined from last year. Although circuits connecting local central offices could typically be provided on only two fibers, the economics of fiber deployment have resulted in deployments of typical fiber cables containing more than 40 fibers. This suggests that there is a significant amount of fiber capacity currently unused in the *interoffice* transmission plant.<sup>11</sup>

---

8     2000 *Biennial Regulatory Review – Comprehensive Review of the Accounting Requirements and ARMIS Reporting Requirements for Incumbent Local Exchange Carriers: Phase 2; Amendments to the Uniform System of Accounts for Interconnection; Jurisdictional Separations Reform and Referral to the Federal-State Joint Board; and Local Competition and Broadband Reporting*, CC Docket Nos. 00-199, 99-301, 97-212, 80-286, Report and Order in CC Docket Nos. 00-199, 97-212, and 80-286, Further Notice of Proposed Rulemaking in CC Docket Nos. 00-199, 99-301, and 80-286, 16 FCC Rcd 19911 (2001), *recon pending* (Phase 2 Report and Order).

9     Remote switches as defined in this report only cover those switches capable of functioning if the host switch fails.

10    Table 10.1 includes the number of switch terminations that are available for ISDN and ISDN capable lines. Table 10.2 includes the number of copper loops that are capable of supporting ISDN.

11    A large portion of the cost of fiber deployment is associated with labor and installation

Although the historical level of growth in fiber has been high, its use in the local loop at present appears to be relatively small. The reporting companies included in this section had an installed base of about 241 million copper-pair mainframe terminations in their central offices for local loop use in 2004. In comparison, about 2.8 million fiber loop central office terminations had been installed by end-of-year 2004. The data show that the number of these terminations increased by about 4% during 2004. In 2004 DS-3 terminations on fiber facilities grew by about 12%. Fiber and hybrid copper/fiber systems are becoming increasingly important in the local loop as the number of high-quality copper pairs available to support higher data rate digital services declines.

As noted earlier, the data presented in this section do not include data associated with hybrid fiber/copper interfaces including information on offerings of xDSL services for which the companies requested proprietary treatment.<sup>12</sup> Readers interested in more disaggregated information may wish to examine data at a more localized level than presented here.<sup>13</sup>

---

rather than with the cable itself. Thus, the incremental cost of installing a larger fiber cable is typically relatively small. This suggests that the sheath-kilometer parameter shown in the attached tables may be a better measure of fiber coverage than fiber kilometers. In general, care should be exercised in interpreting aggregate fiber data when determining, for example, whether fiber is concentrated in certain parts of a company's service area with relatively little fiber elsewhere. See *Fiber Deployment Update - End of Year 1998*, released Sept. 9, 1999: <[www.fcc.gov/wcb/iatd/stats.html](http://www.fcc.gov/wcb/iatd/stats.html)>: FIBER98.ZIP (authored by J. Kraushaar, Industry Analysis and Technology Division, Wireline Competition Bureau, Federal Communications Commission).

- 12 xDSL (Digital Subscriber Loop) services that are now available offer broadband digital capability using special terminal equipment that enhances the capability of existing copper access lines.
- 13 Individual study-area data are also available to address more localized issues. This information is available from the ARMIS web page at <[www.fcc.gov/wcb/eafs/](http://www.fcc.gov/wcb/eafs/)>.

**Table 10.1**  
**Switching Data**  
**Total - All Companies**

	1994	1995	1996	1997	1998	1999	2000	2001	2002	2003	2004
Local Switches	15,073	15,556	16,267	16,099	16,117	16,261	14,841	14,837	14,051	14,053	14,064
Tandems	442	458	484	481	493	492	504	517	526	544	568
Hosts	2,186	2,310	2,432	2,519	2,471	2,461	2,401	2,338	2,274	2,169	2,156
Remotes (Stand Alone Only)	6,451	6,902	7,098	7,122	7,977	8,103	7,406	7,412	7,383	7,382	7,312
Total Switches	15,251	15,740	16,486	16,363	16,392	16,516	15,092	15,109	14,353	14,376	14,399
Analog Stored Program Control	1,179	1,002	735	509	431	314	203	139	107	84	73
Digital Stored Program Control	13,138	14,055	15,356	15,686	15,961	16,202	14,889	14,970	14,245	14,292	14,326
Total Number Access Lines in Service (000)	132,421	138,144	143,239	151,167	155,530	159,364	160,557	155,543	148,292	142,698	136,057
Analog Stored Program Control Lines Served	33,699	29,409	24,803	19,883	16,688	11,713	7,317	4,810	3,283	2,436	1,981
Digital Stored Program Control Lines Served	97,859	108,170	118,149	131,127	138,842	147,651	153,240	150,732	145,009	140,262	134,076
Total Switches Equipped w/SS7-394 (InterLATA) Svc.	10,195	11,742	13,171	13,813	15,148	15,994	14,822	14,954	14,258	14,342	14,366
Total Switches Equipped with ISDN	2,668	3,256	3,852	4,759	5,392	5,735	5,414	5,465	5,664	5,651	5,787
Lines with Access to ISDN (000)	61,518	77,492	95,113	109,817	121,408	127,357	132,886	129,075	124,451	119,422	115,561
Basic Rate ISDN (BRI) Interfaces Equipped	800,964	1,038,902	1,507,551	2,224,772	2,491,509	2,720,871	2,815,671	3,097,905	2,860,453	2,590,905	2,637,353
Primary Rate ISDN (PRI) Interfaces Equipped	15,526	32,580	67,885	164,294	234,515	334,910	521,503	720,590	753,491	556,226	567,255

Source: ARMIS Report 43-07.

**Table 10.1**  
**Switching Data**  
**BellSouth Companies**

	1994	1995	1996	1997	1998	1999	2000	2001	2002	2003	2004
Local Switches	1,658	1,647	1,650	1,654	1,653	1,649	1,644	1,642	1,637	1,629	1,625
Tandems	70	71	70	70	71	71	73	77	77	78	79
Hosts	280	289	297	317	307	306	297	304	305	295	295
Remotes (Stand Alone Only)	732	742	747	766	765	765	776	819	829	877	811
Total Switches	1,677	1,668	1,670	1,674	1,673	1,668	1,665	1,665	1,664	1,658	1,653
Analog Stored Program Control	182	158	130	106	100	83	69	54	44	41	39
Digital Stored Program Control	1,495	1,510	1,540	1,568	1,573	1,585	1,596	1,611	1,620	1,617	1,614
Total Number Access Lines in Service (000)	20,141	21,064	22,019	23,080	23,909	24,458	24,558	23,756	22,955	22,206	21,317
Analog Stored Program Control Lines Served	4,837	4,455	4,020	3,746	3,536	2,972	2,362	1,729	1,309	1,154	1,030
Digital Stored Program Control Lines Served	15,304	16,609	17,999	19,334	20,373	21,486	22,197	22,027	21,646	21,052	20,287
Total Switches Equipped w/SS7-394 (InterLATA) Svc.	1,627	1,629	1,652	1,674	1,673	1,668	1,665	1,665	1,664	1,658	1,653
Total Switches Equipped with ISDN	407	467	518	584	596	645	691	678	697	701	809
Lines with Access to ISDN (000)	9,708	10,988	12,948	14,894	15,980	17,413	18,396	17,660	17,457	16,927	17,536
Basic Rate ISDN (BRI) Interfaces Equipped	76,348	80,641	122,043	167,512	183,458	202,391	223,294	228,898	230,066	269,254	281,088
Primary Rate ISDN (PRI) Interfaces Equipped	3,534	4,803	9,154	21,389	33,564	51,669	72,347	85,983	81,328	81,682	86,399

Source: ARMIS Report 43-07.

**Table 10.1**  
**Switching Data**  
**Qwest Companies**

	1994	1995	1996	1997	1998	1999	2000	2001	2002	2003	2004
Local Switches	1,738	1,641	1,521	1,441	1,446	1,428	1,400	1,354	1,337	1,322	1,323
Tandems	51	51	51	51	51	51	53	51	56	56	56
Hosts	232	238	248	249	253	251	245	231	226	217	219
Remotes (Stand Alone Only)	984	961	852	781	786	752	733	680	651	631	630
Total Switches	1,752	1,654	1,534	1,492	1,458	1,441	1,414	1,363	1,351	1,336	1,337
Analog Stored Program Control	213	188	146	113	95	71	20	1	1	0	0
Digital Stored Program Control	1,519	1,465	1,387	1,379	1,363	1,370	1,394	1,362	1,350	1,336	1,337
Total Number Access Lines in Service (000)	14,309	14,817	15,405	16,132	16,859	17,449	17,626	16,664	15,682	14,277	13,425
Analog Stored Program Control Lines Served	5,303	4,706	4,245	4,228	3,574	2,501	636	30	28	0	0
Digital Stored Program Control Lines Served	8,988	10,110	11,159	11,905	13,286	14,948	16,991	16,634	15,654	14,277	13,425
Total Switches Equipped w/SS7-394 (InterLATA) Svc.	819	1,116	1,143	1,305	1,346	1,350	1,340	1,311	1,311	1,312	1,315
Total Switches Equipped with ISDN	240	262	327	541	557	583	623	603	587	635	638
Lines with Access to ISDN (000)	5,045	6,192	9,668	10,264	11,189	12,522	14,611	14,082	13,153	12,575	11,806
Basic Rate ISDN (BRI) Interfaces Equipped	120,058	126,530	146,570	162,953	165,733	167,623	176,696	174,079	199,302	201,232	195,674
Primary Rate ISDN (PRI) Interfaces Equipped	742	2,315	2,734	4,329	4,867	6,112	7,822	11,046	61,993	65,672	67,908

Source: ARMIS Report 43-07.

**Table 10.1**  
**Switching Data**  
**SBC Ameritech Companies**

	1994	1995	1996	1997	1998	1999	2000	2001	2002	2003	2004
Local Switches	1,413	1,415	1,410	1,435	1,419	1,432	1,447	1,451	1,455	1,439	1,436
Tandems	47	46	46	47	51	52	53	55	63	65	87
Hosts	236	238	236	243	236	234	234	235	236	236	236
Remotes (Stand Alone Only)	717	731	743	769	764	775	790	789	790	776	779
Total Switches	1,460	1,461	1,456	1,482	1,470	1,485	1,500	1,506	1,518	1,504	1,523
Analog Stored Program Control	119	97	71	58	46	39	37	34	24	16	8
Digital Stored Program Control	1,341	1,364	1,385	1,424	1,424	1,446	1,463	1,472	1,494	1,488	1,515
Total Number Access Lines in Service (000)	18,122	19,310	19,553	20,335	20,790	21,036	20,898	20,074	19,151	18,309	17,287
Analog Stored Program Control Lines Served	3,845	3,727	3,228	2,793	2,193	1,811	1,730	1,491	927	562	276
Digital Stored Program Control Lines Served	14,278	15,583	16,324	17,541	18,597	19,225	19,168	18,583	18,224	17,747	17,011
Total Switches Equipped w/SS7-394 (InterLATA) Svc.	1,254	1,400	1,438	1,463	1,451	1,476	1,492	1,496	1,504	1,504	1,523
Total Switches Equipped with ISDN	444	489	601	695	784	816	822	844	933	863	883
Lines with Access to ISDN (000)	10,259	12,860	13,802	15,464	16,804	17,472	17,388	16,814	16,810	16,160	15,531
Basic Rate ISDN (BRI) Interfaces Equipped	87,862	97,550	226,355	180,280	220,867	259,312	271,468	283,600	290,367	282,643	282,159
Primary Rate ISDN (PRI) Interfaces Equipped	1,505	1,677	4,247	14,569	24,800	38,037	53,926	70,542	75,184	75,766	79,519

Source: ARMIS Report 43-07.



**Table 10.1**  
**Switching Data**  
**SBC Pacific Telesis Companies**

	1994	1995	1996	1997	1998	1999	2000	2001	2002	2003	2004
Local Switches	837	840	833	810	801	799	778	781	779	779	778
Tandems	20	20	20	21	24	24	24	31	31	31	35
Hosts	121	117	114	135	121	116	189	114	114	116	116
Remotes (Stand Alone Only)	320	316	310	364	361	350	361	360	358	359	357
Total Switches	857	860	853	830	824	822	802	812	810	807	813
Analog Stored Program Control	109	87	72	49	38	17	0	0	0	0	0
Digital Stored Program Control	746	772	781	781	786	805	802	812	810	807	813
Total Number Access Lines in Service (000)	15,417	16,021	16,460	17,155	18,158	18,285	18,236	17,788	17,248	16,693	16,156
Analog Stored Program Control Lines Served	5,029	4,036	3,354	2,422	1,825	754	0	0	0	0	0
Digital Stored Program Control Lines Served	10,387	11,985	13,106	14,733	16,333	17,531	18,236	17,788	17,248	16,693	16,156
Total Switches Equipped w/SS7-394 (InterLATA) Svc.	764	772	794	791	803	796	778	812	810	807	813
Total Switches Equipped with ISDN	347	417	473	531	551	574	574	562	560	588	592
Lines with Access to ISDN (000)	8,494	10,291	11,895	13,632	15,134	16,529	17,589	16,966	16,427	16,251	15,759
Basic Rate ISDN (BRI) Interfaces Equipped	115,146	171,305	304,182	314,003	468,493	489,369	421,744	630,816	615,934	347,052	339,563
Primary Rate ISDN (PRI) Interfaces Equipped	708	3,491	13,448	20,125	31,345	47,794	49,712	94,742	54,902	34,378	34,926

Source: ARMIS Report 43-07.

**Table 10.1**  
**Switching Data**  
**SBC Southern New England**

	1994	1995	1996	1997	1998	1999	2000	2001	2002	2003	2004
Local Switches							139	137	136	161	161
Tandems							6	1	6	7	7
Hosts							79	81	32	30	30
Remotes (Stand Alone Only)							71	56	73	82	82
Total Switches							139	137	136	165	168
Analog Stored Program Control							3	0	0	0	0
Digital Stored Program Control							136	137	136	165	168
Total Number Access Lines in Service (000)							2,450	2,334	2,258	2,173	2,069
Analog Stored Program Control Lines Served							125	0	0	0	0
Digital Stored Program Control Lines Served							2,325	2,334	2,258	2,173	2,069
Total Switches Equipped w/SS7-394 (InterLATA) Svc.							141	137	136	165	168
Total Switches Equipped with ISDN							74	101	137	103	107
Lines with Access to ISDN (000)							1,845	2,031	2,030	1,870	1,776
Basic Rate ISDN (BRI) Interfaces Equipped							40,569	38,423	43,254	51,076	51,138
Primary Rate ISDN (PRI) Interfaces Equipped							92,208	169,488	192,720	8,465	8,413

Source: ARMIS Report 43-07.

**Table 10.1**  
**Switching Data**  
**SBC Southwestern Bell Companies**

	1994	1995	1996	1997	1998	1999	2000	2001	2002	2003	2004
Local Switches	1,511	1,644	1,670	1,690	1,644	1,658	1,663	1,660	1,652	1,658	1,654
Tandems	60	60	60	60	67	56	69	70	70	71	68
Hosts	233	245	241	267	230	228	229	230	244	245	246
Remotes (Stand Alone Only)	779	935	1,077	1,077	1,158	1,163	1,152	1,150	1,150	1,101	1,093
Total Switches	1,539	1,679	1,730	1,750	1,711	1,727	1,715	1,716	1,722	1,728	1,722
Analog Stored Program Control	264	252	162	136	115	88	67	46	34	23	23
Digital Stored Program Control	1,202	1,369	1,568	1,614	1,596	1,639	1,648	1,670	1,688	1,705	1,699
Total Number Access Lines in Service (000)	13,611	14,095	14,104	15,306	15,872	16,287	16,411	15,842	15,294	14,670	13,912
Analog Stored Program Control Lines Served	6,608	6,531	5,657	5,055	4,119	3,107	2,246	1,448	963	652	615
Digital Stored Program Control Lines Served	6,907	7,502	8,447	10,251	11,753	13,180	14,165	14,394	14,331	14,018	13,297
Total Switches Equipped w/SS7-394 (InterLATA) Svc.	1,263	1,466	1,597	1,724	1,707	1,724	1,713	1,713	1,722	1,728	1,722
Total Switches Equipped with ISDN	123	303	331	331	360	428	441	461	472	479	498
Lines with Access to ISDN (000)	1,933	8,826	9,440	10,577	13,361	12,158	12,169	12,056	11,241	10,721	10,069
Basic Rate ISDN (BRI) Interfaces Equipped	57,041	108,784	104,604	185,018	225,427	267,190	281,459	310,326	308,501	309,907	309,172
Primary Rate ISDN (PRI) Interfaces Equipped	1,238	5,084	6,150	15,434	31,570	46,533	59,513	68,236	68,793	71,035	70,860

Source: ARMIS Report 43-07.

**Table 10.1**  
**Switching Data**  
**Verizon - Bell Atlantic Companies**

	1994	1995	1996	1998	1998	1999	2000	2001	2002	2003	2004
Local Switches	2,705	2,696	2,684	2,616	2,616	2,636	2,634	2,622	2,623	2,628	2,639
Tandems	65	65	71	67	67	74	76	81	87	102	101
Hosts	358	371	367	369	369	381	386	382	464	375	371
Remotes (Stand Alone Only)	1,407	1,424	1,444	1,405	1,405	1,437	1,435	1,424	1,424	1,441	1,445
Total Switches	2,738	2,729	2,723	2,652	2,652	2,682	2,683	2,675	2,682	2,705	2,702
Analog Stored Program Control	246	194	137	37	37	16	7	4	4	4	3
Digital Stored Program Control	2,492	2,535	2,586	2,615	2,615	2,666	2,676	2,671	2,677	2,701	2,699
Total Number Access Lines in Service (000)	35,745	36,959	38,305	40,838	40,838	41,833	41,669	40,582	38,810	38,003	36,105
Analog Stored Program Control Lines Served	7,569	5,576	4,057	1,442	1,442	568	218	112	55	67	60
Digital Stored Program Control Lines Served	28,176	31,383	34,248	39,396	39,396	41,266	41,451	40,469	38,754	37,936	36,045
Total Switches Equipped w/SS7-394 (InterLATA) Svc.	2,381	2,577	2,650	2,641	2,641	2,671	2,672	2,664	2,682	2,704	2,700
Total Switches Equipped with ISDN	839	930	1,079	1,298	1,298	1,304	1,305	1,303	1,328	1,308	1,289
Lines with Access to ISDN (000)	21,107	22,117	27,682	34,367	34,367	36,336	36,825	35,636	34,012	32,010	30,667
Basic Rate ISDN (BRI) Interfaces Equipped	282,051	363,320	505,652	1,088,060	1,088,060	1,167,022	1,226,934	1,258,543	1,003,709	966,634	1,015,554
Primary Rate ISDN (PRI) Interfaces Equipped	6,393	12,507	24,775	71,983	71,983	97,177	123,323	150,029	149,282	151,276	149,131

Source: ARMIS Report 43-07.

**Table 10.1**  
**Switching Data**  
**Verizon - GTE Companies**

	1994	1995	1996	1997	1998	1999	2000	2001	2002	2003	2004
Local Switches	5,211	5,673	6,499	6,453	6,538	6,659	5,136	5,190	4,432	4,437	4,448
Tandems	129	145	166	165	162	164	150	151	136	134	135
Hosts	726	812	929	939	955	945	742	761	653	655	643
Remotes (Stand Alone Only)	1,512	1,793	1,925	1,960	2,738	2,861	2,088	2,134	2,108	2,115	2,115
Total Switches	5,228	5,689	6,520	6,483	6,604	6,691	5,174	5,235	4,470	4,473	4,481
Analog Stored Program Control	46	26	17	10	0	0	0	0	0	0	0
Digital Stored Program Control	4,343	5,040	6,109	6,305	6,604	6,691	5,174	5,235	4,470	4,473	4,481
Total Number Access Lines in Service (000)	15,076	15,878	17,393	18,321	19,105	20,015	18,709	18,503	16,894	16,366	15,785
Analog Stored Program Control Lines Served	508	378	242	197	0	0	0	0	0	0	0
Digital Stored Program Control Lines Served	13,819	14,998	16,866	17,966	19,105	20,015	18,709	18,503	16,894	16,366	15,785
Total Switches Equipped w/SS7-394 (InterLATA) Svc.	2,087	2,782	3,897	4,215	5,527	6,309	5,021	5,156	4,429	4,464	4,472
Total Switches Equipped with ISDN	268	388	523	779	1,246	1,385	884	913	950	974	971
Lines with Access to ISDN (000)	4,972	6,218	9,678	10,619	14,574	14,926	14,064	13,830	13,320	12,908	12,418
Basic Rate ISDN (BRI) Interfaces Equipped	62,458	90,772	98,145	126,946	139,471	167,964	173,507	173,220	169,320	163,107	163,005
Primary Rate ISDN (PRI) Interfaces Equipped	1,406	2,703	7,377	16,465	36,386	47,588	62,652	70,524	69,289	67,952	70,099

Source: ARMIS Report 43-07.

**Table 10.2**  
**Transmission System Data**  
**Total - All Companies**

	1994	1995	1996	1997	1998	1999	2000	2001	2002	2003	2004
Sheath Kilometers:											
Total Sheath Kilometers	5,396,684	5,440,947	5,581,057	5,664,315	5,763,419	5,846,319	5,761,869	5,848,516	5,791,105	5,851,790	5,942,045
Copper	5,029,164	5,028,941	5,125,753	5,163,039	5,212,873	5,255,778	5,132,364	5,166,537	5,086,669	5,118,314	5,166,481
Fiber	359,887	404,891	448,098	495,380	536,520	576,868	613,646	665,805	692,031	720,877	763,132
Other	7,633	7,116	7,207	5,896	14,026	13,672	15,860	16,174	12,406	12,600	12,433
Interoffice Working Facilities:											
Total Circuit Links	23,148,333	25,297,979	24,244,165	28,847,081	32,231,481	41,879,877	48,661,944	52,923,180	52,949,635	52,112,866	50,950,480
Loop Plant -- Central Office Terminations:											
Total Equipped Channels	249,649,715	258,253,080	268,251,039	264,429,362	291,636,650	316,611,286	334,896,812	358,698,149	312,233,882	297,583,679	300,300,134
Copper	220,135,875	225,175,050	227,713,136	230,903,175	239,252,059	242,631,789	248,907,611	252,260,939	244,927,670	238,212,199	234,120,897
Fiber Digital Carrier	29,507,696	33,071,868	40,533,114	33,515,370	52,379,288	73,974,959	85,985,244	106,433,399	67,303,642	59,370,412	66,179,010
Other	6,144	6,162	4,789	10,817	5,303	4,538	3,957	3,811	2,570	1,068	227
Total Working Channels	147,195,693	152,380,602	161,508,833	170,083,120	194,840,965	207,743,891	218,927,639	227,878,106	169,157,091	155,978,400	148,255,276
Copper	135,381,925	139,111,176	144,505,778	147,286,389	154,355,633	154,646,229	157,839,973	152,364,455	137,228,369	127,261,709	117,320,498
Fiber Digital Carrier	11,810,830	13,266,569	17,000,345	22,793,636	40,483,024	52,850,716	61,085,767	75,512,132	31,927,283	28,716,169	30,934,695
Other	2,940	2,857	2,710	3,095	2,308	246,946	1,899	1,519	1,439	522	83
Other Transmission Facility Data:											
Copper Pairs Term Main Frame (Loop Plant Only)	208,473,679	211,518,359	213,009,375	215,534,261	218,990,613	218,470,177	221,252,639	238,862,029	242,252,929	242,520,915	240,835,374
Fiber Strands Term in the CO (Loop Plant Only)	650,573	1,102,517	1,365,991	1,651,999	1,946,608	2,005,074	2,350,285	2,744,584	3,098,223	2,705,122	2,819,962
Fiber Term at Customer Premises DS1 Rate	163,017	206,572	269,767	363,189	506,572	629,237	876,058	1,290,658	1,325,187	1,710,437	1,837,473
Fiber Term at Customer Premises DS3 Rate & Higher	16,139	18,773	31,304	29,893	56,208	105,420	190,106	232,430	212,277	265,280	296,659
ISDN Capable Lines	NA	NA	NA	105,949,659	107,514,215	123,018,845	117,157,253	105,443,488	106,355,653	96,011,618	86,074,376

NA: Not available

Source: ARMIS Report 43-07.

**Table 10.2**  
**Transmission System Data**  
**BellSouth Companies**

	1994	1995	1996	1997	1998	1999	2000	2001	2002	2003	2004
Sheath Kilometers:											
Total Sheath Kilometers	1,005,397	1,020,809	1,034,601	1,050,186	1,074,896	1,094,569	1,115,897	1,134,363	1,145,506	1,155,144	1,170,351
Copper	930,812	937,626	943,090	951,758	965,108	973,995	983,221	989,541	992,446	994,980	1,000,413
Fiber	73,370	82,012	90,093	96,852	105,335	116,507	129,209	141,356	149,609	156,707	166,476
Other	1,215	1,171	1,418	1,576	4,453	4,067	3,466	3,466	3,452	3,457	3,462
Interoffice Working Facilities:											
Total Circuit Links	4,287,654	4,756,430	5,245,925	6,107,816	6,134,728	8,564,658	9,828,726	10,690,256	10,835,682	10,539,995	10,306,408
Loop Plant -- Central Office Terminations:											
Total Equipped Channels	34,669,704	36,022,283	37,866,890	39,550,588	40,957,871	42,025,575	38,493,186	39,191,848	39,822,163	39,957,594	40,455,852
Copper	29,995,720	30,351,794	30,903,216	31,270,774	31,917,878	31,849,537	31,600,665	31,708,156	30,263,142	30,684,759	29,089,610
Fiber Digital Carrier	4,673,140	5,669,647	6,962,832	8,278,972	9,039,151	10,175,104	6,891,115	7,481,596	9,557,876	9,272,835	11,366,242
Other	842	842	842	842	842	934	1,406	2,096	1,145	0	0
Total Working Channels	23,284,636	24,682,894	26,230,400	27,921,162	29,836,968	30,422,706	26,262,694	25,989,359	25,039,974	24,334,185	23,426,354
Copper	19,283,574	19,871,262	20,318,019	20,708,890	21,233,672	21,237,643	20,311,329	19,664,164	17,250,216	16,854,022	14,456,834
Fiber Digital Carrier	4,000,986	4,811,550	5,912,292	7,212,190	8,603,214	9,184,935	5,950,949	6,324,563	7,789,007	7,480,163	8,969,520
Other	77	82	89	82	82	128	416	632	751	0	0
Other Transmission Facility Data:											
Copper Pairs Term Main Frame (Loop Plant Only)	26,451,200	26,527,293	26,342,776	26,703,438	27,082,625	26,602,864	31,771,617	48,789,643	49,853,210	51,027,738	52,265,386
Fiber Strands Term in the CO (Loop Plant Only)	73,260	106,710	138,364	157,957	185,416	205,840	226,360	248,433	310,092	322,590	351,606
Fiber Term at Customer Premises DS1 Rate	13,941	19,132	27,482	36,911	50,431	67,886	85,205	93,687	593,755	448,233	474,787
Fiber Term at Customer Premises DS3 Rate & Higher	4,034	4,559	5,353	6,847	8,974	35,492	94,022	107,998	112,931	121,680	129,894
ISDN Capable Lines	NA	NA	NA	25,918,582	15,841,265	13,049,642	13,111,821	12,636,844	16,230,309	16,065,806	15,764,831

NA: Not available

Source: ARMIS Report 43-07.

**Table 10.2**  
**Transmission System Data**  
**Qwest Companies**

	1994	1995	1996	1997	1998	1999	2000	2001	2002	2003	2004
Sheath Kilometers:											
Total Sheath Kilometers	750,756	753,942	722,753	717,084	722,157	735,920	754,162	762,412	770,660	779,623	789,965
Copper	694,797	691,844	660,393	653,205	650,929	662,816	675,009	676,615	684,193	690,414	698,213
Fiber	55,960	62,098	62,360	63,880	65,171	66,986	69,906	76,585	80,891	83,638	86,182
Other	0	0	0	0	6,057	6,119	9,247	9,212	5,576	5,570	5,570
Interoffice Working Facilities:											
Total Circuit Links	2,569,216	2,802,203	3,178,552	3,561,748	4,129,315	5,232,282	6,152,970	6,926,823	7,018,987	6,746,390	6,521,359
Loop Plant -- Central Office Terminations:											
Total Equipped Channels	24,088,839	24,246,870	25,284,411	24,893,900	27,316,968	28,023,288	28,733,473	29,643,140	30,106,628	30,149,357	30,250,683
Copper	23,393,955	23,561,093	23,500,796	23,193,518	25,517,759	25,361,821	25,581,184	25,939,651	26,077,832	25,727,523	25,542,477
Fiber Digital Carrier	694,588	685,674	1,782,962	1,699,888	1,799,003	2,661,211	3,152,009	3,703,244	4,028,568	4,421,607	4,707,979
Other	296	103	653	494	206	256	280	245	228	227	227
Total Working Channels	15,322,355	15,347,150	16,359,345	17,195,446	17,455,809	18,011,061	18,009,155	17,058,921	16,260,389	15,607,156	15,038,312
Copper	14,863,489	14,873,448	15,232,212	16,113,600	16,222,185	16,270,241	15,887,131	14,607,962	14,400,788	13,625,667	12,996,038
Fiber Digital Carrier	458,790	473,650	1,126,650	1,081,695	1,233,523	1,740,715	2,121,920	2,450,864	1,859,511	1,981,407	2,042,191
Other	76	52	483	151	101	105	104	95	90	82	83
Other Transmission Facility Data:											
Copper Pairs Term Main Frame (Loop Plant Only)	22,179,411	22,168,426	22,291,697	20,463,591	21,558,602	21,606,866	21,572,942	21,653,395	21,724,140	22,858,456	22,907,836
Fiber Strands Term in the CO (Loop Plant Only)	83,313	81,953	112,185	123,691	174,430	202,329	238,802	299,315	309,154	316,793	322,781
Fiber Term at Customer Premises DS1 Rate	24,386	28,875	30,109	46,296	91,105	136,878	267,251	316,665	349,948	370,416	390,835
Fiber Term at Customer Premises DS3 Rate & Higher	1,297	1,289	1,223	1,142	6,085	28,354	38,224	51,546	60,366	63,678	66,830
ISDN Capable Lines	NA	NA	NA	9,236,841	9,650,185	9,983,398	9,922,088	9,012,052	8,426,381	7,591,314	7,191,782

NA: Not available

Source: ARMIS Report 43-07.



**Table 10.2**  
**Transmission System Data**  
**SBC Ameritech Companies**

	1994	1995	1996	1997	1998	1999	2000	2001	2002	2003	2004
Sheath Kilometers:											
Total Sheath Kilometers	537,133	562,934	575,407	586,712	598,858	601,779	612,988	629,321	636,725	642,674	652,737
Copper	498,239	519,775	526,955	533,491	541,197	540,170	546,336	555,024	558,670	562,163	570,185
Fiber	37,980	42,370	47,676	52,450	56,687	60,637	65,632	73,334	77,084	79,541	81,711
Other	915	789	776	771	974	972	1,020	964	971	970	842
Interoffice Working Facilities:											
Total Circuit Links	2,964,296	3,278,058	3,577,253	4,118,183	4,912,927	5,990,907	6,753,643	7,625,684	8,084,023	7,633,513	7,372,538
Loop Plant -- Central Office Terminations:											
Total Equipped Channels	31,847,802	31,957,236	33,365,840	34,740,814	36,301,862	37,842,246	39,092,223	40,436,388	42,145,712	38,326,987	38,922,520
Copper	29,482,850	29,124,886	29,571,017	29,797,059	30,063,619	30,255,769	30,775,153	30,444,126	30,690,174	34,469,562	34,918,499
Fiber Digital Carrier	2,364,952	2,832,350	3,794,823	4,943,755	6,238,243	7,586,477	8,317,070	9,992,262	11,455,538	3,857,425	4,004,021
Other	0	0	0	0	0	0	0	0	0	0	0
Total Working Channels	19,105,653	19,714,345	20,506,219	21,152,075	21,782,557	22,227,572	22,495,633	21,786,411	20,997,868	20,239,795	19,291,809
Copper	18,096,153	18,478,770	18,896,376	19,082,995	19,216,231	19,135,507	18,993,978	18,124,703	17,272,552	18,147,879	17,221,055
Fiber Digital Carrier	1,009,500	1,235,575	1,609,843	2,069,080	2,566,326	3,092,065	3,501,655	3,661,708	3,725,316	2,091,916	2,070,754
Other	0	0	0	0	0	0	0	0	0	0	0
Other Transmission Facility Data:											
Copper Pairs Term Main Frame (Loop Plant Only)	28,645,733	28,217,638	28,693,470	28,970,660	29,303,138	29,605,539	30,212,004	29,938,625	30,208,945	30,632,552	30,761,065
Fiber Strands Term in the CO (Loop Plant Only)	66,035	79,661	103,648	123,302	141,621	165,171	205,342	275,069	300,927	248,340	265,087
Fiber Term at Customer Premises DS1 Rate	26,660	31,941	39,124	46,366	53,506	62,090	78,822	106,984	118,927	318,417	345,032
Fiber Term at Customer Premises DS3 Rate & Higher	2,755	3,192	3,874	4,453	5,145	5,788	7,188	9,583	10,810	26,849	35,916
ISDN Capable Lines	NA	NA	NA	9,339,241	9,476,166	9,499,034	9,469,137	9,054,353	8,618,397	8,050,722	7,567,384

NA: Not available

Source: ARMIS Report 43-07.

**Table 10.2**  
**Transmission System Data**  
**SBC Pacific Telesis Companies**

	1994	1995	1996	1997	1998	1999	2000	2001	2002	2003	2004
Sheath Kilometers:											
Total Sheath Kilometers	343,658	346,127	349,697	363,726	368,122	363,304	386,093	394,058	382,326	394,103	410,545
Copper	324,942	325,537	327,040	339,207	341,563	334,493	355,133	359,288	343,317	352,331	365,700
Fiber	17,598	19,472	21,513	23,375	25,416	27,648	29,797	33,227	37,466	40,279	43,342
Other	1,118	1,118	1,144	1,144	1,144	1,163	1,163	1,543	1,543	1,493	1,503
Interoffice Working Facilities:											
Total Circuit Links	2,568,706	2,646,904	2,240,779	3,369,967	3,760,855	4,352,282	5,032,433	5,141,975	4,792,666	4,649,070	4,410,421
Loop Plant -- Central Office Terminations:											
Total Equipped Channels	26,447,355	26,850,298	27,732,011	28,635,080	29,739,661	30,729,411	33,317,471	34,687,259	34,988,223	31,628,755	32,005,987
Copper	25,914,609	26,178,875	26,951,967	27,548,645	28,348,883	29,062,676	31,479,491	32,170,875	32,337,338	30,161,010	30,398,583
Fiber Digital Carrier	532,661	671,162	779,783	1,086,411	1,390,754	1,666,523	1,837,699	2,516,055	2,650,609	1,467,745	1,607,404
Other	85	261	261	24	24	212	281	329	276	0	0
Total Working Channels	16,110,206	16,877,850	17,719,765	18,254,128	20,103,518	20,963,786	23,081,376	22,773,561	22,080,915	17,868,331	17,311,070
Copper	15,758,760	16,448,199	17,212,991	17,569,012	19,235,044	19,936,233	21,930,468	21,380,638	20,803,417	17,070,393	16,430,928
Fiber Digital Carrier	351,364	429,536	506,657	685,092	868,450	1,027,425	1,150,752	1,392,728	1,277,338	797,938	880,142
Other	82	115	117	24	24	128	156	195	160	0	0
Other Transmission Facility Data:											
Copper Pairs Term Main Frame (Loop Plant Only)	24,577,002	24,619,462	25,055,625	25,412,880	25,953,289	26,639,408	27,102,231	27,403,873	27,620,878	27,668,068	27,754,848
Fiber Strands Term in the CO (Loop Plant Only)	33,538	34,692	37,156	88,192	97,385	101,516	115,670	139,598	182,250	49,626	51,419
Fiber Term at Customer Premises DS1 Rate	756	655	719	762	854	894	0	0	0	244,193	265,797
Fiber Term at Customer Premises DS3 Rate & Higher	3,108	4,047	3,113	6,145	7,432	9,456	13,132	16,805	19,925	23,252	29,988
ISDN Capable Lines	NA	NA	NA	12,803,002	14,007,670	14,466,224	15,930,217	14,563,646	15,240,270	8,870,683	8,272,400

NA: Not available

Source: ARMIS Report 43-07.

**Table 10.2**  
**Transmission System Data**  
**SBC Southern New England Tel.**

	1994	1995	1996	1997	1998	1999	2000	2001	2002	2003	2004
Sheath Kilometers:											
Total Sheath Kilometers							78,301	78,634	79,230	77,061	77,869
Copper							68,830	68,582	68,786	66,119	66,717
Fiber							9,471	10,052	10,444	10,810	11,076
Other							0	0	0	132	76
Interoffice Working Facilities:											
Total Circuit Links							700,958	701,243	720,401	843,381	781,235
Loop Plant -- Central Office Terminations:											
Total Equipped Channels							4,303,654	4,719,268	4,627,977	4,747,002	4,841,846
Copper							3,810,896	3,991,935	4,018,081	4,009,459	4,042,100
Fiber Digital Carrier							492,758	727,333	609,896	737,543	799,746
Other							0	0	0	0	0
Total Working Channels							2,491,272	2,551,112	2,540,750	2,296,050	2,193,809
Copper							2,129,625	2,064,154	2,140,299	1,876,364	1,768,509
Fiber Digital Carrier							361,647	486,958	400,451	419,686	425,300
Other							0	0	0	0	0
Other Transmission Facility Data:											
Copper Pairs Term Main Frame (Loop Plant Only)							3,810,896	4,108,736	3,892,983	3,860,982	3,869,497
Fiber Strands Term in the CO (Loop Plant Only)							40,777	60,062	89,466	24,006	26,986
Fiber Term at Customer Premises DS1 Rate							0	0	67,790	33,818	31,586
Fiber Term at Customer Premises DS3 Rate & Higher							0	0	0	6,182	4,092
ISDN Capable Lines							317,994	384,431	398,824	1,049,395	990,236

NA: Not available

Source: ARMIS Report 43-07.

**Table 10.2**  
**Transmission System Data**  
**SBC Southwestern Bell Companies**

	1994	1995	1996	1997	1998	1999	2000	2001	2002	2003	2004
Sheath Kilometers:											
Total Sheath Kilometers	652,224	662,108	676,945	685,526	700,914	715,915	734,982	749,279	758,096	768,714	777,213
Copper	609,725	612,764	617,776	622,960	634,236	645,280	657,915	665,754	671,033	678,357	684,030
Fiber	40,621	47,530	57,228	60,561	66,074	70,023	76,442	82,893	86,431	89,725	92,549
Other	1,878	1,814	1,942	2,005	604	612	625	632	632	632	634
Interoffice Working Facilities:											
Total Circuit Links	2,271,891	2,583,685	2,887,611	3,374,225	4,013,947	5,040,973	5,747,378	6,133,750	6,011,924	6,248,497	6,238,881
Loop Plant -- Central Office Terminations:											
Total Equipped Channels	23,675,325	23,990,229	23,765,557	26,003,155	26,573,984	27,781,986	28,466,090	33,579,340	35,090,790	30,806,704	31,676,407
Copper	22,010,813	23,356,682	22,976,132	24,957,200	25,399,685	26,437,109	27,047,348	30,533,897	31,634,863	26,115,730	26,629,079
Fiber Digital Carrier	1,664,422	633,547	789,425	1,045,955	1,174,299	1,344,877	1,418,742	3,045,443	3,455,927	4,690,974	5,047,328
Other	90	0	0	0	0	0	0	0	0	0	0
Total Working Channels	15,446,486	15,917,610	16,579,937	16,305,661	17,626,797	17,857,937	18,053,445	16,482,996	15,888,373	15,236,915	14,528,841
Copper	14,046,786	15,376,311	15,937,288	15,532,286	16,738,819	16,854,720	16,970,439	15,386,074	14,767,650	12,653,096	11,827,658
Fiber Digital Carrier	1,399,626	541,299	642,649	773,375	887,978	1,003,217	1,083,006	1,096,922	1,120,723	2,583,819	2,701,183
Other	74	0	0	0	0	0	0	0	0	0	0
Other Transmission Facility Data:											
Copper Pairs Term Main Frame (Loop Plant Only)	22,010,903	21,990,829	22,185,268	22,926,817	22,904,300	23,579,244	24,032,521	24,062,333	24,290,865	24,407,172	24,749,958
Fiber Strands Term in the CO (Loop Plant Only)	66,497	124,026	189,365	193,409	206,178	158,881	256,736	329,584	388,011	161,950	172,172
Fiber Term at Customer Premises DS1 Rate	44,622	48,552	77,598	77,545	113,701	103,739	130,287	160,740	172,872	273,498	307,114
Fiber Term at Customer Premises DS3 Rate & Higher	2,566	2,733	4,365	5,039	5,615	1,995	3,668	4,523	4,828	20,354	26,529
ISDN Capable Lines	NA	NA	NA	3,773,275	4,157,674	12,158,269	12,168,819	12,055,812	11,177,094	4,981,445	4,680,190

NA: Not available

Source: ARMIS Report 43-07.

**Table 10.2**  
**Transmission System Data**  
**Verizon - Bell Atlantic Companies**

	1994	1995	1996	1997	1998	1999	2000	2001	2002	2003	2004
Sheath Kilometers:											
Total Sheath Kilometers	958,275	967,084	973,148	992,970	1,008,405	1,022,395	1,038,094	1,046,999	1,080,551	1,088,452	1,095,801
Copper	877,352	875,728	872,797	873,583	876,739	879,768	886,323	886,147	912,134	914,932	917,525
Fiber	78,415	89,132	98,425	118,987	130,872	141,888	151,432	160,494	168,185	173,174	177,930
Other	2,507	2,224	1,927	401	794	739	339	357	232	346	346
Interoffice Working Facilities:											
Total Circuit Links	5,159,173	5,201,204	5,213,347	5,853,744	6,834,238	8,693,801	10,262,940	11,001,835	11,120,804	11,201,109	11,045,592
Loop Plant -- Central Office Terminations:											
Total Equipped Channels	82,980,954	86,021,165	90,107,803	80,327,245	99,291,295	107,609,086	118,262,278	132,282,141	83,370,102	81,140,923	83,703,872
Copper	65,122,822	65,275,522	65,663,036	66,426,101	69,763,421	69,783,996	70,380,468	71,028,549	65,274,338	64,992,904	65,921,886
Fiber Digital Carrier	17,858,134	20,745,643	24,444,767	13,901,144	29,527,874	37,825,090	47,881,810	61,253,592	18,095,764	16,148,019	17,781,986
Other	0	0	0	0	0	0	0	0	0	0	0
Total Working Channels	40,222,933	40,922,175	43,690,966	48,600,177	66,109,986	74,269,449	84,300,998	97,520,356	44,619,456	40,052,063	38,588,203
Copper	36,776,495	36,387,944	37,927,283	39,429,529	41,983,369	43,003,921	43,790,217	43,770,856	34,803,810	32,820,501	31,437,854
Fiber Digital Carrier	3,446,439	4,534,231	5,763,683	9,170,648	24,126,617	31,265,528	40,510,781	53,749,500	9,815,646	7,231,562	7,150,349
Other	0	0	0	0	0	0	0	0	0	0	0
Other Transmission Facility Data:											
Copper Pairs Term Main Frame (Loop Plant Only)	60,557,866	60,577,213	60,635,648	61,342,895	61,875,146	61,342,016	60,962,933	60,979,463	62,622,453	62,718,766	63,581,514
Fiber Strands Term in the CO (Loop Plant Only)	273,279	604,501	704,901	872,210	1,014,974	1,127,598	1,227,204	1,359,225	1,487,203	1,552,120	1,601,097
Fiber Term at Customer Premises DS1 Rate	47,833	65,929	78,266	131,829	192,129	246,434	314,204	612,368	21,723	21,693	22,149
Fiber Term at Customer Premises DS3 Rate & Higher	1,306	1,767	2,333	4,094	18,518	24,111	32,912	40,995	2,778	2,715	2,639
ISDN Capable Lines	NA	NA	NA	31,943,090	40,648,786	47,596,665	38,205,741	35,587,450	34,658,178	33,659,351	31,478,816

NA: Not available

Source: ARMIS Report 43-07.

**Table 10.2**  
**Transmission System Data**  
**Verizon - GTE Companies**

	1994	1995	1996	1997	1998	1999	2000	2001	2002	2003	2004
Sheath Kilometers:											
Total Sheath Kilometers	1,149,241	1,127,943	1,248,505	1,268,110	1,290,068	1,312,437	1,041,353	1,053,450	938,012	946,019	967,564
Copper	1,093,297	1,065,667	1,177,702	1,188,835	1,203,101	1,219,257	959,596	965,586	856,090	859,017	863,698
Fiber	55,944	62,276	70,803	79,275	86,966	93,180	81,757	87,864	81,922	87,002	103,866
Other	0	0	0	0	0	0	0	0	0	0	0
Interoffice Working Facilities:											
Total Circuit Links	3,327,397	4,029,495	1,900,698	2,461,398	2,445,471	4,004,974	4,182,896	4,701,614	4,365,148	4,250,911	4,274,046
Loop Plant -- Central Office Terminations:											
Total Equipped Channels	25,939,736	29,164,999	30,128,527	30,278,580	31,455,009	42,599,694	44,228,437	44,158,765	42,082,287	40,826,357	38,442,967
Copper	24,215,106	27,326,198	28,146,972	27,709,878	28,240,814	29,880,881	28,232,406	26,443,750	24,631,902	22,051,252	17,578,663
Fiber Digital Carrier	1,719,799	1,833,845	1,978,522	2,559,245	3,209,964	12,715,677	15,994,041	17,713,874	17,449,464	18,774,264	20,864,304
Other	4,831	4,956	3,033	9,457	4,231	3,136	1,990	1,141	921	841	0
Total Working Channels	17,703,424	18,918,578	20,422,201	20,654,471	21,925,330	23,991,380	24,233,066	23,715,390	21,729,366	20,343,905	17,876,878
Copper	16,556,668	17,675,242	18,981,609	18,850,077	19,726,313	18,207,964	17,826,786	17,365,904	15,789,637	14,213,787	11,181,622
Fiber Digital Carrier	1,144,125	1,240,728	1,438,571	1,801,556	2,196,916	5,536,831	6,405,057	6,348,889	5,939,291	6,129,678	6,695,256
Other	2,631	2,608	2,021	2,838	2,101	246,585	1,223	597	438	440	0
Other Transmission Facility Data:											
Copper Pairs Term Main Frame (Loop Plant Only)	24,051,564	27,417,498	27,804,891	29,713,980	30,313,513	29,094,240	21,787,495	21,925,961	22,039,455	19,347,181	14,945,270
Fiber Strands Term in the CO (Loop Plant Only)	54,651	70,974	80,372	93,238	126,604	43,739	39,394	33,298	31,120	29,697	28,814
Fiber Term at Customer Premises DS1 Rate	4,819	11,488	16,469	23,480	4,846	11,316	289	214	172	169	173
Fiber Term at Customer Premises DS3 Rate & Higher	1,073	1,186	11,043	2,173	4,439	224	960	980	639	570	771
ISDN Capable Lines	NA	NA	NA	12,935,628	13,732,469	16,265,613	18,031,436	12,148,900	11,606,200	15,742,902	10,128,737

NA: Not available

Source: ARMIS Report 43-07.

## 11. Revenues, Expenses, and Investment

This section provides information on revenues, expenses, and investment by major local telephone companies. The information included in this section is calculated from some of the summary information in the Commission's Automated Reporting Management Information Systems' (ARMIS) 43-01 Reports. The original data plus more detailed data can be found in the ARMIS 43-01 Reports. These reports, along with the other seven ARMIS reports, are available for public inspection on the ARMIS Internet site at [www.fcc.gov/wcb/eafs/](http://www.fcc.gov/wcb/eafs/).

The source of the data in this section is the ARMIS 43-01, Annual Summary Report, filed by every incumbent local exchange carrier with operating revenues that exceed a specified threshold.<sup>1</sup> The report is filed on a study area basis and includes data on revenues, expenses, and investment to enable the Commission to monitor the carriers' operations.<sup>2</sup> For this section, information was derived from ARMIS 43-01 data for 2004 for the following tables:

Table 11.1 - Revenues and Other Operating Items.

Table 11.2 - Expenses and Taxes.

Table 11.3 - Gross Investment.

Table 11.4 - Total Investment Reserves (Row 1890 of the ARMIS 43-01 Report).

Table 11.5 - Net Income (which is the difference between Table 11.1, Revenues and Other Operating Items, and Table 11.2, Expenses and Taxes).

Table 11.6 - Average Net Investment (Row 1910 of the ARMIS 43-01 Report which is the difference between Table 11.3, Gross Investment, and Table 11.4, Total Investment Reserves).

Table 11.7 - Total Operating Revenues (Row 1090 of the ARMIS 43-01 Report).

Table 11.8 - Other Operating Income or Losses (Row 1290 of the ARMIS 43-01 Report). Tables 11.7 and 11.8 show the detailed items that when aggregated constitute Table 11.1, Revenues and Other Operating Items.

---

1 For year 2004 data, the threshold was year 2003 revenues in excess of \$123 million. These carriers are classified as Tier 1 carriers.

2 In year 2004, thirteen Tier 1 carriers furnished the data used in this report for 122 study areas. The data are for 49 states (all except Alaska), the District of Columbia, and the Commonwealth of Puerto Rico. Smaller carriers that, in the aggregate, serve about 7% of the nation's telephone lines do not file ARMIS data.

Table 11.9 - Total Operating Expenses (Row 1190 of the ARMIS 43-01 Report).

Table 11.10 - Total Non-operating Items (Row 1390 of the ARMIS 43-01 Report).

Table 11.11 – Taxes -- Federal, State, and Other (Rows 1490, 1590, and 1595 of the ARMIS 43-01 Report).<sup>3</sup> Tables 11.9 through 11.11 show the detailed items that when aggregated constitute Table 11.2, Expenses and Taxes.

Table 11.12 - Total Plant In-Service (Row 1690 of the ARMIS 43-01 Report).

Table 11.13 - Total Other Investments (Row 1790 of the ARMIS 43-01 Report). Tables 11.12 and 11.13 show the detailed items that when aggregated constitute Table 11.3, Gross Investments.

Each table in this section contains columns headed “Subject to Separations”, “Intrastate”, and “Interstate”.<sup>4</sup> The “subject to separations” column reflects the total amount that is subject to separations allocations between the state and interstate jurisdictions pursuant to Part 36 of the Commission's rules. The “interstate” and “intrastate” columns reflect the amounts allocated to the interstate and state jurisdictions pursuant to those rules. In some instances, the “interstate” column also reflects FCC prescribed adjustments made after the separations process. These adjustments are made only at the interstate level; consequently, the “intrastate” and “interstate” columns may not necessarily add up to the “subject to separations” column.

Each table also contains a column headed “Percent Interstate”. The data in this column are calculated by dividing the data in the “interstate” column by the data in the “subject to separations” column.

Table 11.6 - Average Net Investment - has one additional column headed “Interstate Rate of Return”. The data in this column are calculated by dividing the data in the “interstate” column of Table 11.5 - Net Income - by the data in the “interstate” column of Table 11.6.

---

3 Beginning in 1999, mid-sized companies (incumbent carriers other than the Bell operating companies and GTE subsidiaries) no longer report taxes to different governments separately. Therefore, Table 11.11 shows the sum of rows 1490 and 1590 for the BellSouth, SBC, and Verizon subsidiaries (as noted above, Qwest has an extension to file its ARMIS 43-01 report for 2002) and row 1595 for the mid-sized companies.

4 These are reported in columns (f), (g), and (h) in the ARMIS 43-01 Reports. The numbers are in thousands of dollars.



**Table 11.1**  
**Revenues and Other Operating Items**  
**(\$000) - 2004**

Study Area	State Code	Subject to Separations	Intrastate	Interstate	Percent Interstate
All Reporting Local Exchange Companies		\$97,357,389	\$64,960,446	\$32,396,949	33.28 %
Bell Operating Companies		89,139,199	59,184,240	29,954,963	33.60
Other Reporting Local Exchange Companies		8,218,190	5,776,206	2,441,986	29.71
CenturyTel of Alabama, LLC - Northern Alabama	AL	93,080	70,494	22,586	24.27
CenturyTel of Alabama, LLC - Southern Alabama	AL	124,612	88,461	36,151	29.01
BellSouth - Alabama	AL	1,316,531	935,832	380,698	28.92
Verizon - California - Contel - Arizona	AZ	8,475	5,573	2,902	34.24
Qwest - Arizona	AZ	1,480,813	899,654	581,159	39.25
SBC - Southwestern Bell - Arkansas	AR	689,882	486,067	203,815	29.54
Verizon - Contel - California	CA	271,843	180,325	91,518	33.67
Verizon - NW - West Coast California	CA	8,497	7,346	1,151	13.55
Verizon - GTE - California	CA	2,620,759	1,728,744	892,014	34.04
SBC - Pacific Bell - California	CA	8,145,510	5,586,514	2,558,996	31.42
Sure/West/Roseville Tel - California	CA	137,114	99,853	37,261	27.18
Qwest - Colorado	CO	1,855,876	1,153,400	702,476	37.85
SBC - SNET - CT	CT	1,465,959	982,559	483,398	32.97
Verizon - Delaware	DE	322,354	187,136	135,217	41.95
Verizon - District of Columbia	DC	617,985	360,326	257,659	41.69
Verizon - Florida	FL	1,474,554	920,171	554,384	37.60
BellSouth - Florida	FL	4,121,786	2,720,427	1,401,360	34.00
Sprint - Florida	FL	1,309,056	865,177	443,878	33.91
ALLTEL Georgia Communications	GA	250,584	188,170	62,415	24.91
BellSouth - Georgia	GA	2,935,387	1,903,782	1,031,604	35.14
Verizon - Hawaii	HI	443,395	285,136	158,259	35.69
Verizon - NW - Idaho	ID	106,332	58,417	47,913	45.06
Qwest - Idaho South	ID	306,831	186,784	120,047	39.12
Qwest - Idaho North	ID	19,157	11,559	7,598	39.66
Verizon - North - Contel Illinois	IL	80,077	50,496	29,582	36.94
Verizon - South - Illinois	IL	18,773	12,809	5,963	31.76
Verizon - North - Illinois	IL	378,206	248,519	129,687	34.29
SBC - Ameritech - Illinois Bell	IL	3,290,148	2,334,483	955,666	29.05
Verizon - North - Contel/Indiana	IN	124,484	80,147	44,337	35.62
Verizon - North - Indiana	IN	482,476	310,008	172,469	35.75
SBC - Ameritech - Indiana Bell	IN	1,131,551	811,331	320,220	28.30
Sprint - United Tel Company of Indiana	IN	158,511	111,174	47,338	29.86
Iowa Telecom - Iowa	IA	56,897	39,751	17,146	30.14
Iowa Telecom - Iowa North	IA	76,156	56,792	19,364	25.43
Iowa Telecom - Iowa System	IA	46,607	34,191	12,416	26.64
Qwest - Iowa	IA	572,294	351,235	221,059	38.63
SBC - Southwestern Bell - Kansas	KS	717,434	466,074	251,361	35.04
ALLTEL Kentucky, Inc. - London	KY	68,347	48,590	19,757	28.91
ALLTEL Kentucky, Inc. - Lexington	KY	304,714	204,690	100,024	32.83
Cincinnati Bell Telephone Company - Kentucky	KY	132,833	110,599	22,234	16.74
BellSouth - Kentucky	KY	799,472	559,263	240,209	30.05
BellSouth - Louisiana	LA	1,493,363	1,072,739	420,625	28.17
Verizon - New England - Maine	ME	447,835	299,949	147,885	33.02
Verizon - Maryland	MD	2,145,221	1,390,053	755,169	35.20
Verizon - New England - Massachusetts	MA	2,333,289	1,466,967	866,322	37.13
Verizon - North - Michigan	MI	401,379	288,677	112,702	28.08
SBC - Ameritech - Michigan	MI	2,563,853	1,839,555	724,298	28.25
Qwest - Minnesota	MN	1,126,768	704,619	422,150	37.47
BellSouth - Mississippi	MS	1,057,720	794,333	263,387	24.90
SBC - Southwestern Bell - Missouri	MO	1,513,241	1,018,266	494,975	32.71
Sprint - United Telephone Company of Missouri	MO	192,167	135,029	57,138	29.73
Qwest - Montana	MT	245,046	155,904	89,144	36.38
Aliant Telecommunications - Nebraska	NE	173,900	127,847	46,052	26.48
Qwest - Nebraska	NE	352,695	217,259	135,438	38.40
Sprint - Centel of Nevada	NV	475,775	307,239	168,536	35.42
Verizon - Contel Nevada	NV	26,761	13,644	13,117	49.02
SBC - Nevada Bell	NV	192,809	116,925	75,884	39.36
Verizon - New England - New Hampshire	NH	424,862	263,948	160,914	37.87
Verizon - New Jersey	NJ	3,311,749	2,009,600	1,302,151	39.32
Sprint - United Telephone Company of New Jersey	NJ	134,169	80,010	54,158	40.37

**Table 11.1**  
**Revenues and Other Operating Items - Continued**  
**(\$000) - 2004**

Study Area	State Code	Subject to Separations	Intrastate	Interstate	Percent Interstate
Qwest - New Mexico	NM	539,103	333,216	205,887	38.19 %
Valor - New Mexico 1	NM	31,224	18,829	12,395	39.70
Valor - New Mexico 2	NM	33,918	21,659	12,259	36.14
Citizens - Red Hook	NY	12,599	8,491	4,108	32.61
Citizens - Upstate	NY	207,970	140,196	67,774	32.59
Citizens - Western Counties	NY	21,501	14,494	7,007	32.59
Verizon New York Telephone	NY	6,648,323	4,434,891	2,213,433	33.29
Citizens - Frontier of Rochester	NY	325,541	245,663	79,878	24.54
ALLTEL - Carolina	NC	140,770	99,420	41,351	29.37
Sprint - Centel of North Carolina	NC	161,614	116,290	45,324	28.04
Verizon - South - Contel - North Carolina	NC	90,431	63,004	27,427	30.33
Verizon - South - North Carolina	NC	165,602	103,975	61,626	37.21
BellSouth - North Carolina	NC	1,492,178	978,458	513,720	34.43
Sprint - Carolina Tel. & Tel. of North Carolina	NC	740,762	508,820	231,942	31.31
Qwest - North Dakota	ND	131,211	79,020	52,189	39.77
ALLTEL - Western Reserve - Ohio	OH	130,758	94,749	36,010	27.54
Cincinnati Bell Telephone Company - Ohio	OH	556,167	416,421	139,746	25.13
Verizon - North - Ohio	OH	521,577	370,025	151,553	29.06
SBC - Ameritech - Ohio Bell	OH	2,047,324	1,437,015	610,309	29.81
Sprint - United Telephone Company of Ohio	OH	400,573	288,897	111,676	27.88
SBC - Southwestern Bell - Oklahoma	OK	903,839	614,616	289,223	32.00
Valor - Oklahoma	OK	76,851	52,220	24,631	32.05
Verizon - Northwest - Oregon	OR	311,986	184,070	127,916	41.00
Qwest - Oregon	OR	788,052	483,720	304,331	38.62
Sprint - United Tel. Co. of the Northwest - Oregon	OR	52,018	34,868	17,151	32.97
ALLTEL - Pennsylvania	PA	150,008	110,902	39,106	26.07
Verizon - North - Contel/Pennsylvania	PA	40,365	27,385	12,979	32.15
Verizon - North - Contel/Quaker State	PA	27,375	18,734	8,641	31.57
Verizon - North - Pennsylvania	PA	305,441	203,059	102,381	33.52
Verizon - Pennsylvania	PA	3,186,080	1,947,581	1,238,500	38.87
Sprint - United Telephone Co. of Pennsylvania	PA	266,962	193,433	73,529	27.54
Verizon - Puerto Rico Telephone Company - Central	PR	95,878	64,330	31,548	32.90
Verizon - Puerto Rico Telephone Company	PR	748,670	544,788	203,882	27.23
Verizon - New England - Rhode Island	RI	276,485	178,957	97,528	35.27
Verizon - South - Contel - South Carolina	SC	17,615	10,876	6,739	38.26
Verizon - South Carolina	SC	134,040	92,087	41,953	31.30
BellSouth - South Carolina	SC	968,482	677,238	291,245	30.07
Qwest - South Dakota	SD	146,668	91,909	54,760	37.34
BellSouth - Tennessee	TN	1,589,922	1,091,598	498,325	31.34
Sprint - UTC - Southeast - Tennessee	TN	150,393	103,343	47,049	31.28
Sprint - Centel of Texas	TX	171,402	119,825	51,578	30.09
Verizon - SW - Contel Texas	TX	64,757	45,357	19,400	29.96
Verizon - SW Texas	TX	1,132,233	771,445	360,789	31.87
SBC - Southwestern Bell - Texas	TX	6,022,928	4,302,013	1,720,914	28.57
Sprint - United Telephone Company of Texas	TX	129,266	96,347	32,919	25.47
Valor - Texas	TX	281,485	216,522	64,963	23.08
Qwest - Utah	UT	626,436	366,498	259,938	41.49
Verizon - New England - Vermont	VT	216,748	139,299	77,449	35.73
Sprint - Centel of Virginia	VA	198,770	138,664	60,107	30.24
Verizon - South - Contel - Virginia	VA	391,847	236,805	155,042	39.57
Verizon - Virginia	VA	2,053,304	1,241,237	812,066	39.55
Verizon - South - Virginia	VA	32,138	18,921	13,218	41.13
Sprint - UTC - Southeast - Virginia	VA	68,490	49,262	19,227	28.07
CenturyTel - Washington	WA	118,947	80,727	38,220	32.13
Verizon - NW - Contel - Washington	WA	57,976	33,272	24,705	42.61
Verizon - NW - Washington	WA	528,345	300,347	227,998	43.15
Qwest - Washington	WA	1,359,023	842,064	516,960	38.04
Sprint - United Tel. Co. of the NW - Washington	WA	55,679	38,097	17,582	31.58
Verizon - West Virginia	WV	590,676	402,674	188,000	31.83
Verizon - North - Wisconsin	WI	213,500	151,083	62,417	29.24
SBC - Ameritech - Wisconsin Bell	WI	1,040,300	716,431	323,869	31.13
Qwest - Wyoming	WY	188,909	109,687	79,221	41.94

**Table 11.2**  
**Expenses and Taxes**  
(\$000) - 2004

Study Area	State Code	Subject to Separations	Intrastate	Interstate	Percent Interstate
All Reporting Local Exchange Companies		\$84,165,980	\$58,568,277	\$25,648,931	30.47 %
Bell Operating Companies		78,461,048	54,278,688	24,210,154	30.86
Other Reporting Local Exchange Companies		5,704,932	4,289,589	1,438,777	25.22
CenturyTel of Alabama, LLC - Northern Alabama	AL	78,002	60,191	17,811	22.83
CenturyTel of Alabama, LLC - Southern Alabama	AL	94,041	69,649	24,392	25.94
BellSouth - Alabama	AL	1,017,391	721,053	296,853	29.18
Verizon - California - Contel - Arizona	AZ	6,574	4,161	2,842	43.23
Qwest - Arizona	AZ	1,391,392	923,035	468,468	33.67
SBC - Southwestern Bell - Arkansas	AR	562,179	409,057	153,453	27.30
Verizon - Contel - California	CA	201,304	140,767	60,773	30.19
Verizon - NW - West Coast California	CA	7,323	5,823	1,484	20.26
Verizon - GTE - California	CA	2,049,985	1,463,601	588,145	28.69
SBC - Pacific Bell - California	CA	7,070,880	5,066,363	2,005,957	28.37
SureWest/Roseville Tel - California	CA	101,989	77,367	25,217	24.73
Qwest - Colorado	CO	1,504,036	1,007,765	496,333	33.00
SBC - SNET - CT	CT	1,286,038	900,205	386,072	30.02
Verizon - Delaware	DE	272,682	170,068	102,620	37.63
Verizon - District of Columbia	DC	549,438	325,198	224,248	40.81
Verizon - Florida	FL	1,251,632	832,868	418,871	33.47
BellSouth - Florida	FL	3,371,028	2,298,569	1,074,366	31.87
Sprint - Florida	FL	980,303	739,658	240,645	24.55
ALLTEL Georgia Communications	GA	148,792	103,696	49,250	33.10
BellSouth - Georgia	GA	2,564,834	1,704,460	861,479	33.59
Verizon - Hawaii	HI	400,577	267,161	133,431	33.31
Verizon - NW - Idaho	ID	89,797	56,890	34,705	38.65
Qwest - Idaho South	ID	241,969	158,377	83,603	34.55
Qwest - Idaho North	ID	14,529	9,525	5,003	34.43
Verizon - North - Contel Illinois	IL	61,005	42,642	18,371	30.11
Verizon - South - Illinois	IL	17,518	12,532	4,988	28.47
Verizon - North - Illinois	IL	326,575	234,061	92,570	28.35
SBC - Ameritech - Illinois Bell	IL	2,924,160	2,171,645	754,721	25.81
Verizon - North - Contel/Indiana	IN	95,499	65,851	29,660	31.06
Verizon - North - Indiana	IN	441,473	303,231	138,284	31.32
SBC - Ameritech - Indiana Bell	IN	1,005,756	744,606	261,891	26.04
Sprint - United Tel Company of Indiana	IN	88,846	66,945	21,901	24.65
Iowa Telecom - Iowa	IA	31,017	22,812	8,204	26.45
Iowa Telecom - Iowa North	IA	46,540	33,659	12,882	27.68
Iowa Telecom - Iowa System	IA	27,721	20,166	7,554	27.25
Qwest - Iowa	IA	509,781	338,630	171,173	33.58
SBC - Southwestern Bell - Kansas	KS	621,702	423,111	199,074	32.02
ALLTEL Kentucky, Inc. - London	KY	45,689	34,411	14,292	31.28
ALLTEL Kentucky, Inc. - Lexington	KY	216,225	157,961	71,300	32.97
Cincinnati Bell Telephone Company - Kentucky	KY	80,694	61,738	18,905	23.43
BellSouth - Kentucky	KY	651,597	461,581	190,317	29.21
BellSouth - Louisiana	LA	1,224,673	893,798	331,350	27.06
Verizon - New England - Maine	ME	398,281	272,919	125,359	31.48
Verizon - Maryland	MD	1,934,872	1,306,434	628,476	32.48
Verizon - New England - Massachusetts	MA	2,381,103	1,553,833	827,225	34.74
Verizon - North - Michigan	MI	323,078	236,848	86,265	26.70
SBC - Ameritech - Michigan	MI	2,275,141	1,705,626	570,913	25.09
Qwest - Minnesota	MN	981,262	657,505	323,785	33.00
BellSouth - Mississippi	MS	813,515	593,654	220,172	27.06
SBC - Southwestern Bell - Missouri	MO	1,296,809	901,444	396,420	30.57
Sprint - United Telephone Company of Missouri	MO	123,001	91,862	31,139	25.32
Qwest - Montana	MT	192,740	125,191	67,564	35.05
Aliant Telecommunications - Nebraska	NE	125,479	90,316	39,120	31.18
Qwest - Nebraska	NE	296,765	189,793	106,979	36.05
Sprint - Centel of Nevada	NV	416,678	313,112	103,566	24.86
Verizon - Contel Nevada	NV	21,433	12,172	9,261	43.21
SBC - Nevada Bell	NV	179,919	122,090	58,225	32.36
Verizon - New England - New Hampshire	NH	389,639	252,325	137,304	35.24
Verizon - New Jersey	NJ	2,966,423	1,928,674	1,037,801	34.98
Sprint - United Telephone Company of New Jersey	NJ	100,196	77,292	22,905	22.86

**Table 11.2**  
**Expenses and Taxes - Continued**  
**(\$000) - 2004**

Study Area	State Code	Subject to Separations	Intrastate	Interstate	Percent Interstate
Qwest - New Mexico	NM	444,734	296,724	148,049	33.29 %
Valor - New Mexico 1	NM	23,247	14,862	8,385	36.07
Valor - New Mexico 2	NM	23,907	16,495	7,412	31.00
Citizens - Red Hook	NY	7,619	5,215	2,404	31.55
Citizens - Upstate	NY	121,798	92,822	28,976	23.79
Citizens - Western Counties	NY	13,070	9,648	3,422	26.18
Verizon New York Telephone	NY	7,032,488	4,711,680	2,320,588	33.00
Citizens - Frontier of Rochester	NY	250,828	203,027	47,801	19.06
ALLTEL - Carolina	NC	88,435	60,284	28,043	31.71
Sprint - Centel of North Carolina	NC	127,824	99,457	28,367	22.19
Verizon - South - Contel - North Carolina	NC	77,238	55,292	23,770	30.78
Verizon - South - North Carolina	NC	150,574	91,434	59,149	39.28
BellSouth - North Carolina	NC	1,230,717	836,270	395,253	32.12
Sprint - Carolina Tel. & Tel. of North Carolina	NC	466,472	349,905	116,566	24.99
Qwest - North Dakota	ND	92,776	60,730	31,061	33.48
ALLTEL - Western Reserve - Ohio	OH	76,858	52,878	23,980	31.20
Cincinnati Bell Telephone Company - Ohio	OH	350,386	274,386	74,838	21.36
Verizon - North - Ohio	OH	436,619	335,468	101,329	23.21
SBC - Ameritech - Ohio Bell	OH	1,840,740	1,329,787	512,015	27.82
Sprint - United Telephone Company of Ohio	OH	286,860	214,653	72,207	25.17
SBC - Southwestern Bell - Oklahoma	OK	747,783	523,816	224,461	30.02
Valor - Oklahoma	OK	59,557	42,339	17,218	28.91
Verizon - Northwest - Oregon	OR	263,477	177,170	86,321	32.76
Qwest - Oregon	OR	687,756	462,512	225,313	32.76
Sprint - United Tel. Co. of the Northwest - Oregon	OR	40,023	29,701	10,322	25.79
ALLTEL - Pennsylvania	PA	89,021	64,678	24,343	27.35
Verizon - North - Contel/Pennsylvania	PA	33,181	23,966	9,218	27.78
Verizon - North - Contel/Quaker State	PA	22,078	15,756	6,323	28.64
Verizon - North - Pennsylvania	PA	270,083	192,891	77,205	28.59
Verizon - Pennsylvania	PA	2,791,979	1,823,036	969,016	34.71
Sprint - United Telephone Co. of Pennsylvania	PA	169,332	131,983	37,348	22.06
Verizon - Puerto Rico Telephone Company - Central	PR	94,257	70,095	24,163	25.64
Verizon - Puerto Rico Telephone Company	PR	634,033	461,796	172,239	27.17
Verizon - New England - Rhode Island	RI	292,786	200,161	92,616	31.63
Verizon - South - Contel - South Carolina	SC	14,873	9,326	5,506	37.02
Verizon - South Carolina	SC	102,987	75,857	27,133	26.35
BellSouth - South Carolina	SC	803,132	572,051	231,379	28.81
Qwest - South Dakota	SD	126,062	84,063	42,003	33.32
BellSouth - Tennessee	TN	1,310,101	914,254	396,392	30.26
Sprint - UTC - Southeast - Tennessee	TN	114,514	89,345	25,170	21.98
Sprint - Centel of Texas	TX	113,564	87,387	26,178	23.05
Verizon - SW - Contel Texas	TX	61,269	44,820	16,455	26.86
Verizon - SW Texas	TX	1,003,735	720,186	283,614	28.26
SBC - Southwestern Bell - Texas	TX	5,365,803	3,876,672	1,493,633	27.84
Sprint - United Telephone Company of Texas	TX	93,546	72,131	21,415	22.89
Valor - Texas	TX	165,505	117,085	48,419	29.26
Qwest - Utah	UT	524,021	334,542	189,527	36.17
Verizon - New England - Vermont	VT	194,797	129,517	65,279	33.51
Sprint - Centel of Virginia	VA	143,028	109,953	33,075	23.12
Verizon - South - Contel - Virginia	VA	321,057	210,994	110,065	34.28
Verizon - Virginia	VA	1,777,603	1,159,317	618,330	34.78
Verizon - South - Virginia	VA	25,802	17,480	8,260	32.01
Sprint - UTC - Southeast - Virginia	VA	50,505	38,596	11,909	23.58
CenturyTel - Washington	WA	81,632	60,219	21,413	26.23
Verizon - NW - Contel - Washington	WA	47,289	31,670	15,644	33.08
Verizon - NW - Washington	WA	464,549	311,835	152,860	32.91
Qwest - Washington	WA	1,163,777	799,467	364,355	31.31
Sprint - United Tel. Co. of the NW - Washington	WA	42,188	31,705	10,483	24.85
Verizon - West Virginia	WV	535,033	378,955	156,093	29.17
Verizon - North - Wisconsin	WI	189,666	138,769	50,912	26.84
SBC - Ameritech - Wisconsin Bell	WI	919,254	675,873	243,700	26.51
Qwest - Wyoming	WY	153,838	99,676	54,171	35.21

**Table 11.3**  
**Gross Investment**  
**(\$000) - 2004**

Study Area	State Code	Subject to Separations	Intrastate	Interstate	Percent Interstate
All Reporting Local Exchange Companies		\$381,229,209	\$270,373,863	\$114,693,146	30.09 %
Bell Operating Companies		350,214,279	247,001,744	106,977,345	30.55
Other Reporting Local Exchange Companies		31,014,930	23,372,119	7,715,801	24.88
CenturyTel of Alabama, LLC - Northern Alabama	AL	379,314	292,894	86,909	22.91
CenturyTel of Alabama, LLC - Southern Alabama	AL	474,551	354,644	120,739	25.44
BellSouth - Alabama	AL	5,224,034	3,814,827	1,469,575	28.13
Verizon - California - Contel - Arizona	AZ	26,268	15,518	10,999	41.87
Qwest - Arizona	AZ	6,193,691	4,356,446	1,845,051	29.79
SBC - Southwestern Bell - Arkansas	AR	2,425,549	1,727,294	694,635	28.64
Verizon - Contel - California	CA	1,168,196	897,023	271,837	23.27
Verizon - NW - West Coast California	CA	43,796	30,707	13,308	30.39
Verizon - GTE - California	CA	10,276,350	7,824,722	2,821,924	27.46
SBC - Pacific Bell - California	CA	31,777,869	22,951,888	9,077,674	28.57
Sure/West/Roseville Tel - California	CA	432,906	310,821	123,717	28.58
Qwest - Colorado	CO	8,323,432	6,079,625	2,266,048	27.22
SBC - SNET - CT	CT	5,128,311	3,590,425	1,628,211	31.75
Verizon - Delaware	DE	1,213,404	831,886	392,804	32.37
Verizon - District of Columbia	DC	2,002,322	1,143,949	881,530	44.03
Verizon - Florida	FL	5,415,170	3,951,006	1,544,138	28.52
BellSouth - Florida	FL	14,353,567	10,401,220	4,145,745	28.88
Sprint - Florida	FL	5,148,850	3,894,983	1,258,929	24.45
ALLTEL Georgia Communications	GA	988,374	720,127	269,754	27.29
BellSouth - Georgia	GA	11,939,050	8,398,069	3,694,592	30.95
Verizon - Hawaii	HI	1,919,867	1,440,853	586,034	30.52
Verizon - NW - Idaho	ID	434,451	314,537	126,744	29.17
Qwest - Idaho South	ID	1,132,900	741,469	396,595	35.01
Qwest - Idaho North	ID	77,555	53,057	26,228	33.82
Verizon - North - Contel Illinois	IL	292,461	225,423	77,134	26.37
Verizon - South - Illinois	IL	115,045	85,404	26,717	23.22
Verizon - North - Illinois	IL	1,546,560	1,183,451	441,266	28.53
SBC - Ameritech - Illinois Bell	IL	12,351,500	9,291,818	3,258,276	26.38
Verizon - North - Contel/Indiana	IN	438,167	330,289	115,586	26.38
Verizon - North - Indiana	IN	1,948,291	1,465,091	545,544	28.00
SBC - Ameritech - Indiana Bell	IN	3,631,419	2,505,200	1,185,983	32.66
Sprint - United Tel Company of Indiana	IN	625,622	483,365	148,000	23.66
Iowa Telecom - Iowa	IA	254,166	196,442	56,741	22.32
Iowa Telecom - Iowa North	IA	366,586	279,869	85,215	23.25
Iowa Telecom - Iowa System	IA	201,956	153,974	47,219	23.38
Qwest - Iowa	IA	2,328,783	1,577,840	754,055	32.38
SBC - Southwestern Bell - Kansas	KS	2,993,533	2,089,012	898,388	30.01
ALLTEL Kentucky, Inc. - London	KY	325,678	250,610	75,407	23.15
ALLTEL Kentucky, Inc. - Lexington	KY	1,318,197	985,056	334,898	25.41
Cincinnati Bell Telephone Company - Kentucky	KY	414,515	315,344	99,126	23.91
BellSouth - Kentucky	KY	3,058,460	2,220,270	875,132	28.61
BellSouth - Louisiana	LA	5,631,836	4,270,295	1,431,560	25.42
Verizon - New England - Maine	ME	1,839,093	1,302,361	534,512	29.06
Verizon - Maryland	MD	7,347,670	4,759,575	2,673,178	36.38
Verizon - New England - Massachusetts	MA	10,688,234	6,805,708	3,936,685	36.83
Verizon - North - Michigan	MI	1,680,498	1,288,695	470,197	27.98
SBC - Ameritech - Michigan	MI	9,659,432	7,134,605	2,684,058	27.79
Qwest - Minnesota	MN	4,725,936	3,269,305	1,478,699	31.29
BellSouth - Mississippi	MS	3,737,089	2,776,873	1,009,714	27.02
SBC - Southwestern Bell - Missouri	MO	5,909,627	4,008,776	1,892,156	32.02
Sprint - United Telephone Company of Missouri	MO	633,329	472,536	168,382	26.59
Qwest - Montana	MT	972,886	667,815	307,558	31.61
Aliant Telecommunications - Nebraska	NE	631,404	462,923	169,540	26.85
Qwest - Nebraska	NE	1,597,017	1,043,825	560,732	35.11
Sprint - Centel of Nevada	NV	1,754,621	1,357,835	399,669	22.78
Verizon - Contel Nevada	NV	116,713	73,645	44,117	37.80
SBC - Nevada Bell	NV	808,852	570,497	248,547	30.73
Verizon - New England - New Hampshire	NH	2,104,455	1,379,934	722,423	34.33
Verizon - New Jersey	NJ	10,687,791	6,534,242	4,327,614	40.49
Sprint - United Telephone Company of New Jersey	NJ	475,346	366,100	112,216	23.61

**Table 11.3**  
**Gross Investment - Continued**  
**(\$000) - 2004**

Study Area	State Code	Subject to Separations	Intrastate	Interstate	Percent Interstate
Qwest - New Mexico	NM	2,314,057	1,660,059	661,692	28.59 %
Valor - New Mexico 1	NM	131,347	80,492	51,127	38.93
Valor - New Mexico 2	NM	157,950	106,590	51,609	32.67
Citizens - Red Hook	NY	47,899	30,580	17,319	36.16
Citizens - Upstate	NY	741,337	569,726	171,611	23.15
Citizens - Western Counties	NY	77,851	58,135	19,716	25.33
Verizon New York Telephone	NY	28,707,878	19,206,815	9,617,323	33.50
Citizens - Frontier of Rochester	NY	1,349,242	1,043,770	305,472	22.64
ALLTEL - Carolina	NC	526,804	368,477	159,287	30.24
Sprint - Centel of North Carolina	NC	592,953	463,892	129,744	21.88
Verizon - South - Contel - North Carolina	NC	391,740	293,175	100,628	25.69
Verizon - South - North Carolina	NC	729,201	537,835	202,950	27.83
BellSouth - North Carolina	NC	6,398,266	4,599,951	1,878,312	29.36
Sprint - Carolina Tel. & Tel. of North Carolina	NC	2,725,210	2,049,058	682,142	25.03
Qwest - North Dakota	ND	516,980	332,618	187,991	36.36
ALLTEL - Western Reserve - Ohio	OH	468,892	337,388	132,269	28.21
Cincinnati Bell Telephone Company - Ohio	OH	1,639,016	1,275,374	363,467	22.18
Verizon - North - Ohio	OH	2,089,725	1,597,217	573,184	27.43
SBC - Ameritech - Ohio Bell	OH	8,187,058	6,050,437	2,272,998	27.76
Sprint - United Telephone Company of Ohio	OH	1,554,859	1,182,633	389,672	25.06
SBC - Southwestern Bell - Oklahoma	OK	3,631,554	2,604,460	1,020,403	28.10
Valor - Oklahoma	OK	354,160	246,253	108,479	30.63
Verizon - Northwest - Oregon	OR	1,168,267	845,306	338,313	28.96
Qwest - Oregon	OR	3,348,011	2,378,725	991,302	29.61
Sprint - United Tel. Co. of the Northwest - Oregon	OR	212,318	160,133	53,655	25.27
ALLTEL - Pennsylvania	PA	543,484	399,833	144,495	26.59
Verizon - North - Contel/Pennsylvania	PA	122,769	95,876	33,499	27.29
Verizon - North - Contel/Quaker State	PA	111,269	84,661	27,579	24.79
Verizon - North - Pennsylvania	PA	1,238,914	952,572	336,227	27.14
Verizon - Pennsylvania	PA	12,510,916	8,582,172	4,098,120	32.76
Sprint - United Telephone Co. of Pennsylvania	PA	903,507	698,694	208,701	23.10
Verizon - Puerto Rico Telephone Company - Central	PR	454,688	345,437	109,918	24.17
Verizon - Puerto Rico Telephone Company	PR	3,220,292	2,314,707	909,952	28.26
Verizon - New England - Rhode Island	RI	1,126,233	752,899	373,954	33.20
Verizon - South - Contel - South Carolina	SC	65,823	47,510	18,685	28.39
Verizon - South Carolina	SC	472,794	352,771	126,562	26.77
BellSouth - South Carolina	SC	3,765,462	2,743,321	1,063,493	28.24
Qwest - South Dakota	SD	671,613	430,488	243,371	36.24
BellSouth - Tennessee	TN	5,863,013	4,217,731	1,717,719	29.30
Sprint - UTC - Southeast - Tennessee	TN	557,985	436,550	123,433	22.12
Sprint - Centel of Texas	TX	636,175	494,786	142,325	22.37
Verizon - SW - Contel Texas	TX	357,399	274,000	88,904	24.88
Verizon - SW Texas	TX	4,618,523	3,417,337	1,293,948	28.02
SBC - Southwestern Bell - Texas	TX	23,484,802	16,032,232	7,466,702	31.79
Sprint - United Telephone Company of Texas	TX	521,851	396,769	128,791	24.68
Valor - Texas	TX	986,294	672,915	314,736	31.91
Qwest - Utah	UT	2,920,731	2,036,866	894,480	30.63
Verizon - New England - Vermont	VT	965,560	634,641	330,217	34.20
Sprint - Centel of Virginia	VA	780,082	603,939	176,061	22.57
Verizon - South - Contel - Virginia	VA	1,377,456	1,026,696	366,060	26.58
Verizon - Virginia	VA	7,760,995	5,295,403	2,541,533	32.75
Verizon - South - Virginia	VA	103,078	76,069	28,581	27.73
Sprint - UTC - Southeast - Virginia	VA	279,555	210,186	70,470	25.21
CenturyTel - Washington	WA	558,218	404,866	154,155	27.62
Verizon - NW - Contel - Washington	WA	287,851	217,208	72,169	25.07
Verizon - NW - Washington	WA	2,242,298	1,680,568	592,098	26.41
Qwest - Washington	WA	6,443,795	4,790,670	1,685,566	26.16
Sprint - United Tel. Co. of the NW - Washington	WA	242,526	183,557	60,604	24.99
Verizon - West Virginia	WV	2,139,660	1,497,868	662,515	30.96
Verizon - North - Wisconsin	WI	998,949	759,725	277,950	27.82
SBC - Ameritech - Wisconsin Bell	WI	3,329,694	2,278,453	1,117,568	33.56
Qwest - Wyoming	WY	789,835	532,795	261,376	33.09



**Table 11.4**  
**Total Investment Reserves**  
**(\$000) - 2004**

Study Area	State Code	Subject to Separations	Intrastate	Interstate	Percent Interstate
All Reporting Local Exchange Companies		\$292,735,542	\$209,143,053	\$83,592,500	28.56 %
Bell Operating Companies		270,753,885	192,648,956	78,104,939	28.85
Other Reporting Local Exchange Companies		21,981,657	16,494,097	5,487,561	24.96
CenturyTel of Alabama, LLC - Northern Alabama	AL	285,175	220,179	64,996	22.79
CenturyTel of Alabama, LLC - Southern Alabama	AL	328,818	246,742	82,076	24.96
BellSouth - Alabama	AL	3,822,201	2,793,145	1,029,057	26.92
Verizon - California - Contel - Arizona	AZ	21,632	11,983	9,649	44.61
Qwest - Arizona	AZ	4,394,271	3,125,747	1,268,525	28.87
SBC - Southwestern Bell - Arkansas	AR	1,912,614	1,366,501	546,113	28.55
Verizon - Contel - California	CA	874,308	679,744	194,564	22.25
Verizon - NW - West Coast California	CA	29,908	20,780	9,128	30.52
Verizon - GTE - California	CA	9,194,033	7,201,852	1,992,181	21.67
SBC - Pacific Bell - California	CA	27,113,888	19,822,418	7,291,469	26.89
SureWest/Roseville Tel - California	CA	257,497	182,407	75,089	29.16
Qwest - Colorado	CO	5,796,082	4,204,004	1,592,078	27.47
SBC - SNET - CT	CT	3,891,704	2,712,017	1,179,689	30.31
Verizon - Delaware	DE	896,402	612,689	283,712	31.65
Verizon - District of Columbia	DC	1,460,386	855,078	605,308	41.45
Verizon - Florida	FL	4,148,499	3,042,470	1,106,029	26.66
BellSouth - Florida	FL	10,799,435	7,815,441	2,983,994	27.63
Sprint - Florida	FL	3,585,723	2,674,021	911,702	25.43
ALLTEL Georgia Communications	GA	678,658	499,365	179,291	26.42
BellSouth - Georgia	GA	8,063,187	5,701,131	2,362,056	29.29
Verizon - Hawaii	HI	1,478,193	1,111,222	366,971	24.83
Verizon - NW - Idaho	ID	327,595	237,925	89,671	27.37
Qwest - Idaho South	ID	862,172	567,533	294,640	34.17
Qwest - Idaho North	ID	55,961	38,150	17,811	31.83
Verizon - North - Contel Illinois	IL	240,407	189,381	51,027	21.23
Verizon - South - Illinois	IL	78,853	58,645	20,209	25.63
Verizon - North - Illinois	IL	1,246,315	970,370	275,946	22.14
SBC - Ameritech - Illinois Bell	IL	9,886,812	7,474,834	2,411,978	24.40
Verizon - North - Contel/Indiana	IN	353,591	272,605	80,986	22.90
Verizon - North - Indiana	IN	1,735,153	1,336,168	398,985	22.99
SBC - Ameritech - Indiana Bell	IN	3,135,985	2,246,126	889,859	28.38
Sprint - United Tel Company of Indiana	IN	517,909	395,439	122,470	23.65
Iowa Telecom - Iowa	IA	162,959	125,908	37,051	22.74
Iowa Telecom - Iowa North	IA	248,632	188,761	59,872	24.08
Iowa Telecom - Iowa System	IA	104,687	79,653	25,034	23.91
Qwest - Iowa	IA	1,797,579	1,205,326	592,253	32.95
SBC - Southwestern Bell - Kansas	KS	2,301,152	1,588,267	712,884	30.98
ALLTEL Kentucky, Inc. - London	KY	214,715	164,332	50,385	23.47
ALLTEL Kentucky, Inc. - Lexington	KY	953,280	710,423	242,858	25.48
Cincinnati Bell Telephone Company - Kentucky	KY	298,354	226,562	71,791	24.06
BellSouth - Kentucky	KY	2,314,518	1,677,812	636,706	27.51
BellSouth - Louisiana	LA	4,464,704	3,373,075	1,091,629	24.45
Verizon - New England - Maine	ME	1,391,722	995,516	396,206	28.47
Verizon - Maryland	MD	5,718,089	3,779,888	1,938,201	33.90
Verizon - New England - Massachusetts	MA	8,149,902	5,269,472	2,880,430	35.34
Verizon - North - Michigan	MI	1,363,396	1,070,056	293,339	21.52
SBC - Ameritech - Michigan	MI	8,373,385	6,317,772	2,055,613	24.55
Qwest - Minnesota	MN	3,621,411	2,524,877	1,096,535	30.28
BellSouth - Mississippi	MS	2,860,465	2,104,668	755,797	26.42
SBC - Southwestern Bell - Missouri	MO	4,524,696	3,103,142	1,421,555	31.42
Sprint - United Telephone Company of Missouri	MO	450,995	332,493	118,501	26.28
Qwest - Montana	MT	753,552	507,546	246,006	32.65
Aliant Telecommunications - Nebraska	NE	507,306	372,691	134,614	26.54
Qwest - Nebraska	NE	1,321,841	858,225	463,615	35.07
Sprint - Centel of Nevada	NV	1,220,944	936,108	284,836	23.33
Verizon - Contel Nevada	NV	78,122	48,092	30,030	38.44
SBC - Nevada Bell	NV	580,009	402,254	177,754	30.65
Verizon - New England - New Hampshire	NH	1,487,592	970,829	516,763	34.74
Verizon - New Jersey	NJ	8,800,189	5,663,543	3,136,645	35.64
Sprint - United Telephone Company of New Jersey	NJ	327,606	249,777	77,830	23.76

**Table 11.4**  
**Total Investment Reserves - Continued**  
**(\$000) - 2004**

Study Area	State Code	Subject to Separations	Intrastate	Interstate	Percent Interstate
Qwest - New Mexico	NM	1,762,565	1,253,668	508,897	28.87 %
Valor - New Mexico 1	NM	92,357	57,169	35,188	38.10
Valor - New Mexico 2	NM	108,186	73,368	34,818	32.18
Citizens - Red Hook	NY	30,901	19,589	11,312	36.61
Citizens - Upstate	NY	481,655	375,424	106,231	22.06
Citizens - Western Counties	NY	49,304	36,646	12,658	25.67
Verizon New York Telephone	NY	20,968,384	14,016,275	6,952,110	33.16
Citizens - Frontier of Rochester	NY	826,296	648,860	177,436	21.47
ALLTEL - Carolina	NC	324,620	224,934	99,686	30.71
Sprint - Centel of North Carolina	NC	405,545	317,422	88,122	21.73
Verizon - South - Contel - North Carolina	NC	293,763	222,005	71,758	24.43
Verizon - South - North Carolina	NC	584,254	437,160	147,094	25.18
BellSouth - North Carolina	NC	4,660,171	3,347,925	1,312,246	28.16
Sprint - Carolina Tel. & Tel. of North Carolina	NC	2,111,169	1,567,017	544,152	25.77
Qwest - North Dakota	ND	437,315	284,841	152,478	34.87
ALLTEL - Western Reserve - Ohio	OH	333,607	238,899	94,710	28.39
Cincinnati Bell Telephone Company - Ohio	OH	1,137,231	882,459	254,773	22.40
Verizon - North - Ohio	OH	1,670,603	1,281,921	388,682	23.27
SBC - Ameritech - Ohio Bell	OH	6,445,796	4,750,788	1,695,008	26.30
Sprint - United Telephone Company of Ohio	OH	1,279,094	965,985	313,109	24.48
SBC - Southwestern Bell - Oklahoma	OK	2,879,990	2,044,454	835,534	29.01
Valor - Oklahoma	OK	229,697	161,266	68,431	29.79
Verizon - Northwest - Oregon	OR	828,484	610,046	218,439	26.37
Qwest - Oregon	OR	2,344,109	1,647,054	697,058	29.74
Sprint - United Tel. Co. of the Northwest - Oregon	OR	155,382	116,977	38,405	24.72
ALLTEL - Pennsylvania	PA	378,295	281,624	96,671	25.55
Verizon - North - Contel/Pennsylvania	PA	110,309	88,017	22,292	20.21
Verizon - North - Contel/Quaker State	PA	89,089	69,633	19,456	21.84
Verizon - North - Pennsylvania	PA	1,013,056	800,781	212,275	20.95
Verizon - Pennsylvania	PA	9,676,966	6,688,263	2,988,703	30.88
Sprint - United Telephone Co. of Pennsylvania	PA	709,647	543,622	166,025	23.40
Verizon - Puerto Rico Telephone Company - Central	PR	374,739	285,067	89,672	23.93
Verizon - Puerto Rico Telephone Company	PR	2,668,620	1,921,111	747,509	28.01
Verizon - New England - Rhode Island	RI	890,655	614,838	275,818	30.97
Verizon - South - Contel - South Carolina	SC	42,514	30,550	11,964	28.14
Verizon - South Carolina	SC	364,470	272,542	91,927	25.22
BellSouth - South Carolina	SC	2,867,340	2,100,945	766,395	26.73
Qwest - South Dakota	SD	534,799	351,283	183,518	34.32
BellSouth - Tennessee	TN	4,333,421	3,125,821	1,207,600	27.87
Sprint - UTC - Southeast - Tennessee	TN	405,101	314,476	90,625	22.37
Sprint - Centel of Texas	TX	382,593	285,112	97,481	25.48
Verizon - SW - Contel Texas	TX	274,668	210,032	64,636	23.53
Verizon - SW Texas	TX	3,528,153	2,656,154	871,999	24.72
SBC - Southwestern Bell - Texas	TX	17,649,708	12,150,719	5,498,988	31.16
Sprint - United Telephone Company of Texas	TX	354,778	267,145	87,633	24.70
Valor - Texas	TX	811,539	581,009	230,530	28.41
Qwest - Utah	UT	2,061,138	1,433,939	627,199	30.43
Verizon - New England - Vermont	VT	758,064	514,578	243,486	32.12
Sprint - Centel of Virginia	VA	531,225	416,235	114,990	21.65
Verizon - South - Contel - Virginia	VA	1,019,339	782,309	237,030	23.25
Verizon - Virginia	VA	5,693,813	3,910,411	1,783,403	31.32
Verizon - South - Virginia	VA	78,235	58,633	19,602	25.06
Sprint - UTC - Southeast - Virginia	VA	204,394	151,187	53,208	26.03
CenturyTel - Washington	WA	340,272	245,196	95,076	27.94
Verizon - NW - Contel - Washington	WA	164,653	121,198	43,455	26.39
Verizon - NW - Washington	WA	1,354,573	982,174	372,399	27.49
Qwest - Washington	WA	4,620,004	3,383,708	1,236,294	26.76
Sprint - United Tel. Co. of the NW - Washington	WA	155,511	117,615	37,895	24.37
Verizon - West Virginia	WV	1,770,279	1,259,163	511,116	28.87
Verizon - North - Wisconsin	WI	813,253	630,450	182,802	22.48
SBC - Ameritech - Wisconsin Bell	WI	2,742,056	1,930,309	811,747	29.60
Qwest - Wyoming	WY	662,626	451,872	210,754	31.81



**Table 11.5**  
**Net Income**  
**(\$000) - 2004**

Study Area	State Code	Subject to Separations	Intrastate	Interstate	Percent Interstate
All Reporting Local Exchange Companies		\$13,191,409	\$6,392,169	\$6,748,018	51.15 %
Bell Operating Companies		10,678,151	4,905,552	5,744,809	53.80
Other Reporting Local Exchange Companies		2,513,258	1,486,617	1,003,209	39.92
CenturyTel of Alabama, LLC - Northern Alabama	AL	15,078	10,303	4,775	31.67
CenturyTel of Alabama, LLC - Southern Alabama	AL	30,571	18,812	11,759	38.46
BellSouth - Alabama	AL	299,140	214,779	83,845	28.03
Verizon - California - Contel - Arizona	AZ	1,901	1,412	60	3.16
Qwest - Arizona	AZ	89,421	(23,381)	112,691	126.02
SBC - Southwestern Bell - Arkansas	AR	127,703	77,010	50,362	39.44
Verizon - Contel - California	CA	70,539	39,558	30,745	43.59
Verizon - NW - West Coast California	CA	1,174	1,523	(333)	-28.36
Verizon - GTE - California	CA	570,774	265,143	303,869	53.24
SBC - Pacific Bell - California	CA	1,074,630	520,151	553,039	51.46
Sure/West/Roseville Tel - California	CA	35,125	22,486	12,044	34.29
Qwest - Colorado	CO	351,840	145,635	206,143	58.59
SBC - SNET - CT	CT	179,921	82,354	97,326	54.09
Verizon - Delaware	DE	49,672	17,068	32,597	65.62
Verizon - District of Columbia	DC	68,547	35,128	33,411	48.74
Verizon - Florida	FL	222,922	87,303	135,513	60.79
BellSouth - Florida	FL	750,758	421,858	326,994	43.56
Sprint - Florida	FL	328,753	125,519	203,233	61.82
ALLTEL Georgia Communications	GA	101,792	84,474	13,165	12.93
BellSouth - Georgia	GA	370,553	199,322	170,125	45.91
Verizon - Hawaii	HI	42,818	17,975	24,828	57.98
Verizon - NW - Idaho	ID	16,535	1,527	13,208	79.88
Qwest - Idaho South	ID	64,862	28,407	36,444	56.19
Qwest - Idaho North	ID	4,628	2,034	2,595	56.07
Verizon - North - Contel Illinois	IL	19,072	7,854	11,211	58.78
Verizon - South - Illinois	IL	1,255	277	975	77.69
Verizon - North - Illinois	IL	51,631	14,458	37,117	71.89
SBC - Ameritech - Illinois Bell	IL	365,988	162,838	200,945	54.90
Verizon - North - Contel/Indiana	IN	28,985	14,296	14,677	50.64
Verizon - North - Indiana	IN	41,003	6,777	34,185	83.37
SBC - Ameritech - Indiana Bell	IN	125,795	66,725	58,329	46.37
Sprint - United Tel Company of Indiana	IN	69,665	44,229	25,437	36.51
Iowa Telecom - Iowa	IA	25,880	16,939	8,942	34.55
Iowa Telecom - Iowa North	IA	29,616	23,133	6,482	21.89
Iowa Telecom - Iowa System	IA	18,886	14,025	4,862	25.74
Qwest - Iowa	IA	62,513	12,605	49,886	79.80
SBC - Southwestern Bell - Kansas	KS	95,732	42,963	52,287	54.62
ALLTEL Kentucky, Inc. - London	KY	22,658	14,179	5,465	24.12
ALLTEL Kentucky, Inc. - Lexington	KY	88,489	46,729	28,724	32.46
Cincinnati Bell Telephone Company - Kentucky	KY	52,139	48,861	3,329	6.38
BellSouth - Kentucky	KY	147,875	97,682	49,892	33.74
BellSouth - Louisiana	LA	268,690	178,941	89,275	33.23
Verizon - New England - Maine	ME	49,554	27,030	22,526	45.46
Verizon - Maryland	MD	210,349	83,619	126,693	60.23
Verizon - New England - Massachusetts	MA	(47,814)	(86,866)	39,097	-81.77
Verizon - North - Michigan	MI	78,301	51,829	26,437	33.76
SBC - Ameritech - Michigan	MI	288,712	133,929	153,385	53.13
Qwest - Minnesota	MN	145,506	47,114	98,365	67.60
BellSouth - Mississippi	MS	244,205	200,679	43,215	17.70
SBC - Southwestern Bell - Missouri	MO	216,432	116,822	98,555	45.54
Sprint - United Telephone Company of Missouri	MO	69,166	43,167	25,999	37.59
Qwest - Montana	MT	52,306	30,713	21,580	41.26
Aliant Telecommunications - Nebraska	NE	48,421	37,531	6,932	14.32
Qwest - Nebraska	NE	55,930	27,466	28,459	50.88
Sprint - Centel of Nevada	NV	59,097	(5,873)	64,970	109.94
Verizon - Contel Nevada	NV	5,328	1,472	3,856	72.37
SBC - Nevada Bell	NV	12,890	(5,165)	17,659	137.00
Verizon - New England - New Hampshire	NH	35,223	11,623	23,610	67.03
Verizon - New Jersey	NJ	345,326	80,926	264,350	76.55
Sprint - United Telephone Company of New Jersey	NJ	33,973	2,718	31,253	91.99

**Table 11.5**  
**Net Income - Continued**  
**(\$000) - 2004**

Study Area	State Code	Subject to Separations	Intrastate	Interstate	Percent Interstate
Qwest - New Mexico	NM	94,369	36,492	57,838	61.29 %
Valor - New Mexico 1	NM	7,977	3,967	4,010	50.27
Valor - New Mexico 2	NM	10,011	5,164	4,847	48.42
Citizens - Red Hook	NY	4,980	3,276	1,704	34.22
Citizens - Upstate	NY	86,172	47,374	38,798	45.02
Citizens - Western Counties	NY	8,431	4,846	3,585	42.52
Verizon New York Telephone	NY	(384,165)	(276,789)	(107,155)	27.89
Citizens - Frontier of Rochester	NY	74,713	42,636	32,077	42.93
ALLTEL - Carolina	NC	52,335	39,136	13,308	25.43
Sprint - Centel of North Carolina	NC	33,790	16,833	16,957	50.18
Verizon - South - Contel - North Carolina	NC	13,193	7,712	3,657	27.72
Verizon - South - North Carolina	NC	15,028	12,541	2,477	16.48
BellSouth - North Carolina	NC	261,461	142,188	118,467	45.31
Sprint - Carolina Tel. & Tel. of North Carolina	NC	274,290	158,915	115,376	42.06
Qwest - North Dakota	ND	38,435	18,290	21,128	54.97
ALLTEL - Western Reserve - Ohio	OH	53,900	41,871	12,030	22.32
Cincinnati Bell Telephone Company - Ohio	OH	205,781	142,035	64,908	31.54
Verizon - North - Ohio	OH	84,958	34,557	50,224	59.12
SBC - Ameritech - Ohio Bell	OH	206,584	107,228	98,294	47.58
Sprint - United Telephone Company of Ohio	OH	113,713	74,244	39,469	34.71
SBC - Southwestern Bell - Oklahoma	OK	156,056	90,800	64,762	41.50
Valor - Oklahoma	OK	17,294	9,881	7,413	42.86
Verizon - Northwest - Oregon	OR	48,509	6,900	41,595	85.75
Qwest - Oregon	OR	100,296	21,208	79,018	78.78
Sprint - United Tel. Co. of the Northwest - Oregon	OR	11,995	5,167	6,829	56.93
ALLTEL - Pennsylvania	PA	60,987	46,224	14,763	24.21
Verizon - North - Contel/Pennsylvania	PA	7,184	3,419	3,761	52.35
Verizon - North - Contel/Quaker State	PA	5,297	2,978	2,318	43.76
Verizon - North - Pennsylvania	PA	35,358	10,168	25,176	71.20
Verizon - Pennsylvania	PA	394,101	124,545	269,484	68.38
Sprint - United Telephone Co. of Pennsylvania	PA	97,630	61,450	36,181	37.06
Verizon - Puerto Rico Telephone Company - Central	PR	1,621	(5,765)	7,385	455.58
Verizon - Puerto Rico Telephone Company	PR	114,637	82,992	31,643	27.60
Verizon - New England - Rhode Island	RI	(16,301)	(21,204)	4,912	-30.13
Verizon - South - Contel - South Carolina	SC	2,742	1,550	1,233	44.97
Verizon - South Carolina	SC	31,053	16,230	14,820	47.72
BellSouth - South Carolina	SC	165,350	105,187	59,866	36.21
Qwest - South Dakota	SD	20,606	7,846	12,757	61.91
BellSouth - Tennessee	TN	279,821	177,344	101,933	36.43
Sprint - UTC - Southeast - Tennessee	TN	35,879	13,998	21,879	60.98
Sprint - Centel of Texas	TX	57,838	32,438	25,400	43.92
Verizon - SW - Contel Texas	TX	3,488	537	2,945	84.43
Verizon - SW Texas	TX	128,498	51,259	77,175	60.06
SBC - Southwestern Bell - Texas	TX	657,125	425,341	227,281	34.59
Sprint - United Telephone Company of Texas	TX	35,720	24,216	11,504	32.21
Valor - Texas	TX	115,980	99,437	16,544	14.26
Qwest - Utah	UT	102,415	31,956	70,411	68.75
Verizon - New England - Vermont	VT	21,951	9,782	12,170	55.44
Sprint - Centel of Virginia	VA	55,742	28,711	27,032	48.49
Verizon - South - Contel - Virginia	VA	70,790	25,811	44,977	63.54
Verizon - Virginia	VA	275,701	81,920	193,736	70.27
Verizon - South - Virginia	VA	6,336	1,441	4,958	78.25
Sprint - UTC - Southeast - Virginia	VA	17,985	10,666	7,318	40.69
CenturyTel - Washington	WA	37,315	20,508	16,807	45.04
Verizon - NW - Contel - Washington	WA	10,687	1,602	9,061	84.79
Verizon - NW - Washington	WA	63,796	(11,488)	75,138	117.78
Qwest - Washington	WA	195,246	42,597	152,605	78.16
Sprint - United Tel. Co. of the NW - Washington	WA	13,491	6,392	7,099	52.62
Verizon - West Virginia	WV	55,643	23,719	31,907	57.34
Verizon - North - Wisconsin	WI	23,834	12,314	11,505	48.27
SBC - Ameritech - Wisconsin Bell	WI	121,046	40,558	80,169	66.23
Qwest - Wyoming	WY	35,071	10,011	25,050	71.43

**Table 11.6**  
**Average Net Investment**  
**(\$000) - 2004**

Study Area	State Code	Subject to Separations	Intrastate	Interstate	Percent Interstate	Rate of Return
All Reporting Local Exchange Companies		\$88,493,667	\$61,230,810	\$31,100,646	35.14 %	21.70 %
Bell Operating Companies		79,460,394	54,352,788	28,872,406	36.34	19.90
Other Reporting Local Exchange Companies		9,033,273	6,878,022	2,228,240	24.67	45.02
CenturyTel of Alabama, LLC - Northern Alabama	AL	94,139	72,715	21,913	23.28	21.79
CenturyTel of Alabama, LLC - Southern Alabama	AL	145,733	107,902	38,663	26.53	30.41
BellSouth - Alabama	AL	1,401,833	1,021,682	440,518	31.42	19.03
Verizon - California - Contel - Arizona	AZ	4,636	3,535	1,350	29.12	4.44
Qwest - Arizona	AZ	1,799,420	1,230,699	576,526	32.04	19.55
SBC - Southwestern Bell - Arkansas	AR	512,935	360,793	148,522	28.96	33.91
Verizon - Contel - California	CA	293,888	217,279	77,273	26.29	39.79
Verizon - NW - West Coast California	CA	13,888	9,927	4,180	30.10	-7.97
Verizon - GTE - California	CA	1,082,317	622,870	829,743	76.66	36.62
SBC - Pacific Bell - California	CA	4,663,981	3,129,470	1,786,205	38.30	30.96
Sure/West/Roseville Tel - California	CA	175,409	128,414	48,628	27.72	0.02
Qwest - Colorado	CO	2,527,350	1,875,621	673,970	26.67	30.59
SBC - SNET - CT	CT	1,236,607	878,408	448,522	36.27	21.70
Verizon - Delaware	DE	317,002	219,197	109,092	34.41	29.88
Verizon - District of Columbia	DC	541,936	288,871	276,222	50.97	12.10
Verizon - Florida	FL	1,266,671	908,536	438,109	34.59	30.93
BellSouth - Florida	FL	3,554,132	2,585,779	1,161,751	32.69	28.15
Sprint - Florida	FL	1,563,127	1,220,962	347,227	22.21	58.53
ALLTEL Georgia Communications	GA	309,716	220,762	90,463	29.21	14.55
BellSouth - Georgia	GA	3,875,863	2,696,938	1,332,536	34.38	12.77
Verizon - Hawaii	HI	441,674	329,631	219,063	49.60	11.33
Verizon - NW - Idaho	ID	106,856	76,612	37,073	34.69	35.63
Qwest - Idaho South	ID	270,728	173,936	101,955	37.66	35.75
Qwest - Idaho North	ID	21,594	14,907	8,417	38.98	30.83
Verizon - North - Contel Illinois	IL	52,054	36,042	26,107	50.15	42.94
Verizon - South - Illinois	IL	36,192	26,759	6,508	17.98	14.98
Verizon - North - Illinois	IL	300,245	213,081	165,320	55.06	22.45
SBC - Ameritech - Illinois Bell	IL	2,464,688	1,816,984	846,298	34.34	23.74
Verizon - North - Contel/Indiana	IN	84,576	57,684	34,600	40.91	42.42
Verizon - North - Indiana	IN	213,138	128,923	146,559	68.76	23.33
SBC - Ameritech - Indiana Bell	IN	495,434	259,074	296,124	59.77	19.70
Sprint - United Tel Company of Indiana	IN	107,713	87,926	25,530	23.70	99.64
Iowa Telecom - Iowa	IA	91,207	70,534	19,690	21.59	45.41
Iowa Telecom - Iowa North	IA	117,954	91,108	25,343	21.49	25.58
Iowa Telecom - Iowa System	IA	97,269	74,321	22,185	22.81	21.92
Qwest - Iowa	IA	531,204	372,514	161,802	30.46	30.83
SBC - Southwestern Bell - Kansas	KS	692,381	500,745	185,504	26.79	28.19
ALLTEL Kentucky, Inc. - London	KY	110,963	86,278	25,022	22.55	21.84
ALLTEL Kentucky, Inc. - Lexington	KY	364,917	274,633	92,040	25.22	31.21
Cincinnati Bell Telephone Company - Kentucky	KY	116,161	88,782	27,335	23.53	12.18
BellSouth - Kentucky	KY	743,942	542,458	238,426	32.05	20.93
BellSouth - Louisiana	LA	1,167,132	897,220	339,931	29.13	26.26
Verizon - New England - Maine	ME	447,371	306,845	138,306	30.92	16.29
Verizon - Maryland	MD	1,629,581	979,687	734,977	45.10	17.24
Verizon - New England - Massachusetts	MA	2,538,332	1,536,236	1,056,255	41.61	3.70
Verizon - North - Michigan	MI	317,102	218,639	176,858	55.77	14.95
SBC - Ameritech - Michigan	MI	1,286,047	816,833	628,445	48.87	24.41
Qwest - Minnesota	MN	1,104,525	744,428	382,164	34.60	25.74
BellSouth - Mississippi	MS	876,624	672,205	253,917	28.97	17.02
SBC - Southwestern Bell - Missouri	MO	1,384,931	905,634	470,601	33.98	20.94
Sprint - United Telephone Company of Missouri	MO	182,334	140,043	49,881	27.36	52.12
Qwest - Montana	MT	219,334	160,269	61,552	28.06	35.06
Aliant Telecommunications - Nebraska	NE	124,098	90,232	34,926	28.14	19.85
Qwest - Nebraska	NE	275,176	185,600	97,117	35.29	29.30
Verizon - California - Contel Nevada	NV	533,677	421,727	114,833	21.52	56.58
SBC - Nevada Bell	NV	38,591	25,553	14,087	36.50	27.37
Sprint - Centel of Nevada	NV	228,843	168,243	70,793	30.94	24.94
Verizon - New England - New Hampshire	NH	616,863	409,105	205,660	33.34	11.48
Verizon - New Jersey	NJ	1,887,602	870,699	1,190,969	63.09	22.20
Sprint - United Telephone Company of New Jersey	NJ	147,740	116,323	34,386	23.27	90.89

**Table 11.6**  
**Average Net Investment - Continued**  
**(\$000) - 2004**

Study Area	State Code	Subject to Separations	Intrastate	Interstate	Percent Interstate	Rate of Return
Qwest - New Mexico	NM	551,492	406,391	152,795	27.71 %	37.85 %
Valor - New Mexico 1	NM	38,990	23,323	15,939	40.88	25.16
Valor - New Mexico 2	NM	49,764	33,222	16,791	33.74	28.87
Citizens - Red Hook	NY	16,998	10,991	6,007	35.34	28.37
Citizens - Upstate	NY	259,682	194,302	65,380	25.18	59.34
Citizens - Western Counties	NY	28,547	21,489	7,058	24.72	50.79
Verizon New York Telephone	NY	7,739,494	5,190,540	2,665,213	34.44	-4.02
Citizens - Frontier of Rochester	NY	522,946	394,910	128,036	24.48	25.05
ALLTEL - Carolina	NC	202,184	143,543	59,601	29.48	22.33
Sprint - Centel of North Carolina	NC	187,408	146,470	41,622	22.21	40.74
Verizon - South - Contel - North Carolina	NC	97,977	71,170	28,870	29.47	12.67
Verizon - South - North Carolina	NC	144,947	100,675	55,856	38.54	4.43
BellSouth - North Carolina	NC	1,738,095	1,252,026	566,066	32.57	20.93
Sprint - Carolina Tel. & Tel. of North Carolina	NC	614,041	482,041	137,990	22.47	83.61
Qwest - North Dakota	ND	79,665	47,777	35,513	44.58	59.49
ALLTEL - Western Reserve - Ohio	OH	135,285	98,489	37,559	27.76	32.03
Cincinnati Bell Telephone Company - Ohio	OH	501,785	392,915	108,694	21.66	59.72
Verizon - North - Ohio	OH	419,122	315,296	184,502	44.02	27.22
SBC - Ameritech - Ohio Bell	OH	1,741,262	1,299,649	577,990	33.19	17.01
Sprint - United Telephone Company of Ohio	OH	275,765	216,648	76,563	27.76	51.55
SBC - Southwestern Bell - Oklahoma	OK	751,564	560,006	184,869	24.60	35.03
Valor - Oklahoma	OK	124,463	84,987	40,048	32.18	18.51
Verizon - Northwest - Oregon	OR	339,783	235,260	119,874	35.28	34.70
Sprint - United Tel. Co. of the Northwest - Oregon	OR	1,003,902	731,671	294,244	29.31	26.85
Qwest - Oregon	OR	56,936	43,156	15,250	26.78	44.78
ALLTEL - Pennsylvania	PA	165,189	118,209	47,824	28.95	30.87
Verizon - North - Contel/Pennsylvania	PA	12,460	7,859	11,207	89.94	33.56
Verizon - North - Contel/Quaker State	PA	22,180	15,028	8,123	36.62	28.54
Verizon - North - Pennsylvania	PA	225,858	151,791	123,952	54.88	20.31
Verizon - Pennsylvania	PA	2,833,950	1,893,909	1,109,417	39.15	24.29
Sprint - United Telephone Co. of Pennsylvania	PA	193,860	155,072	42,676	22.01	84.78
Verizon - Puerto Rico Telephone Company - Central	PR	79,949	60,370	20,246	25.32	36.48
Verizon - Puerto Rico Telephone Company	PR	551,672	393,596	162,443	29.45	19.48
Verizon - New England - Rhode Island	RI	235,578	138,061	98,136	41.66	5.01
Verizon - South - Contel - South Carolina	SC	23,309	16,960	6,721	28.83	18.35
Verizon - South Carolina	SC	108,324	80,229	34,635	31.97	42.79
BellSouth - South Carolina	SC	898,122	642,376	297,098	33.08	20.15
Qwest - South Dakota	SD	136,814	79,205	59,853	43.75	21.31
BellSouth - Tennessee	TN	1,529,592	1,091,910	510,119	33.35	19.98
Sprint - UTC - Southeast - Tennessee	TN	152,884	122,074	32,808	21.46	66.69
Sprint - Centel of Texas	TX	253,582	209,674	44,844	17.68	56.64
Verizon - SW - Contel Texas	TX	82,731	63,968	24,268	29.33	12.14
Verizon - SW Texas	TX	1,090,370	761,183	421,949	38.70	18.29
SBC - Southwestern Bell - Texas	TX	5,835,094	3,881,513	1,967,714	33.72	11.55
Sprint - United Telephone Company of Texas	TX	167,073	129,624	41,158	24.63	27.95
Valor - Texas	TX	174,755	91,906	84,206	48.19	19.65
Qwest - Utah	UT	859,593	602,927	267,281	31.09	26.34
Verizon - New England - Vermont	VT	207,496	120,063	86,731	41.80	14.03
Sprint - Centel of Virginia	VA	248,857	187,704	61,071	24.54	44.26
Verizon - South - Contel - Virginia	VA	358,117	244,387	129,030	36.03	34.86
Verizon - Virginia	VA	2,067,182	1,384,992	758,130	36.67	25.55
Verizon - South - Virginia	VA	24,843	17,436	8,979	36.14	55.22
Sprint - UTC - Southeast - Virginia	VA	75,161	58,999	17,262	22.97	42.39
CenturyTel - Washington	WA	217,946	159,670	59,079	27.11	28.45
Verizon - NW - Contel - Washington	WA	123,198	96,010	28,714	23.31	31.56
Verizon - NW - Washington	WA	887,725	698,394	219,699	24.75	34.20
Qwest - Washington	WA	1,823,791	1,406,962	449,272	24.63	33.97
Sprint - United Tel. Co. of the NW - Washington	WA	87,015	65,942	22,709	26.10	31.26
Verizon - West Virginia	WV	369,381	238,705	151,399	40.99	21.07
Verizon - North - Wisconsin	WI	185,696	129,275	95,148	51.24	12.09
SBC - Ameritech - Wisconsin Bell	WI	587,638	348,144	305,821	52.04	26.21
Qwest - Wyoming	WY	127,209	80,923	50,622	39.79	49.48

**Table 11.7**  
**Total Operating Revenues**  
(\$000) - 2004

Study Area	State Code	Subject to Separations	Intrastate	Interstate	Percent Interstate
All Reporting Local Exchange Companies		\$97,295,706	\$64,917,393	\$32,378,317	33.28 %
Bell Operating Companies		\$89,077,283	\$59,141,011	\$29,936,275	33.61
Other Reporting Local Exchange Companies		\$8,218,423	\$5,776,382	\$2,442,042	29.71
CenturyTel of Alabama, LLC - Northern Alabama	AL	93,080	70,494	22,586	24.27
CenturyTel of Alabama, LLC - Southern Alabama	AL	124,612	88,461	36,151	29.01
BellSouth - Alabama	AL	1,316,501	935,810	380,690	28.92
Verizon - California - Contel - Arizona	AZ	8,475	5,573	2,902	34.24
Qwest - Arizona	AZ	1,480,784	899,632	581,152	39.25
SBC - Southwestern Bell - Arkansas	AR	689,506	485,796	203,710	29.54
Verizon - Contel - California	CA	271,840	180,323	91,517	33.67
Verizon - NW - West Coast California	CA	8,497	7,346	1,151	13.55
Verizon - GTE - California	CA	2,611,120	1,721,480	889,640	34.07
SBC - Pacific Bell - California	CA	8,139,412	5,582,020	2,557,392	31.42
Sure/West/Roseville Tel - California	CA	137,114	99,853	37,261	27.18
Qwest - Colorado	CO	1,855,673	1,153,248	702,425	37.85
SBC - SNET - CT	CT	1,464,634	981,632	483,000	32.98
Verizon - Delaware	DE	322,317	187,111	135,205	41.95
Verizon - District of Columbia	DC	615,899	359,079	256,820	41.70
Verizon - Florida	FL	1,473,781	919,606	554,175	37.60
BellSouth - Florida	FL	4,121,635	2,720,317	1,401,318	34.00
Sprint - Florida	FL	1,309,097	865,208	443,888	33.91
ALLTEL Georgia Communications	GA	250,584	188,170	62,415	24.91
BellSouth - Georgia	GA	2,935,488	1,903,855	1,031,633	35.14
Verizon - Hawaii	HI	440,335	282,836	157,499	35.77
Verizon - NW - Idaho	ID	106,330	58,416	47,913	45.06
Qwest - Idaho South	ID	306,598	186,626	119,972	39.13
Qwest - Idaho North	ID	19,157	11,559	7,598	39.66
Verizon - North - Contel Illinois	IL	80,074	50,493	29,581	36.94
Verizon - South - Illinois	IL	18,763	12,802	5,961	31.77
Verizon - North - Illinois	IL	378,137	248,466	129,671	34.29
SBC - Ameritech - Illinois Bell	IL	3,289,616	2,334,076	955,540	29.05
Verizon - North - Contel/Indiana	IN	124,455	80,125	44,330	35.62
Verizon - North - Indiana	IN	482,395	309,947	172,449	35.75
SBC - Ameritech - Indiana Bell	IN	1,131,355	811,186	320,169	28.30
Sprint - United Tel Company of Indiana	IN	158,511	111,174	47,338	29.86
Iowa Telecom - Iowa	IA	56,897	39,751	17,146	30.14
Iowa Telecom - Iowa North	IA	76,156	56,792	19,364	25.43
Iowa Telecom - Iowa System	IA	46,607	34,191	12,416	26.64
Qwest - Iowa	IA	572,314	351,250	221,065	38.63
SBC - Southwestern Bell - Kansas	KS	717,255	465,949	251,306	35.04
ALLTEL Kentucky, Inc. - London	KY	68,347	48,590	19,757	28.91
ALLTEL Kentucky, Inc. - Lexington	KY	304,714	204,690	100,024	32.83
Cincinnati Bell Telephone Company - Kentucky	KY	132,833	110,599	22,234	16.74
BellSouth - Kentucky	KY	799,465	559,258	240,207	30.05
BellSouth - Louisiana	LA	1,493,595	1,072,913	420,683	28.17
Verizon - New England - Maine	ME	447,817	299,937	147,880	33.02
Verizon - Maryland	MD	2,144,673	1,389,682	754,991	35.20
Verizon - New England - Massachusetts	MA	2,320,754	1,458,873	861,881	37.14
Verizon - North - Michigan	MI	401,340	288,647	112,693	28.08
SBC - Ameritech - Michigan	MI	2,563,538	1,839,312	724,226	28.25
Qwest - Minnesota	MN	1,127,044	704,822	422,222	37.46
BellSouth - Mississippi	MS	1,057,715	794,329	263,386	24.90
SBC - Southwestern Bell - Missouri	MO	1,510,880	1,016,632	494,248	32.71
Sprint - United Telephone Company of Missouri	MO	192,168	135,030	57,138	29.73
Qwest - Montana	MT	245,023	155,887	89,138	36.38
Aliant Telecommunications - Nebraska	NE	173,900	127,847	46,052	26.48
Qwest - Nebraska	NE	352,779	217,314	135,467	38.40
Sprint - Centel of Nevada	NV	475,776	307,240	168,536	35.42
Verizon - Contel Nevada	NV	26,761	13,644	13,117	49.02
SBC - Nevada Bell	NV	192,779	116,904	75,875	39.36
Verizon - New England - New Hampshire	NH	424,815	263,917	160,898	37.87
Verizon - New Jersey	NJ	3,301,400	2,002,642	1,298,759	39.34
Sprint - United Telephone Company of New Jersey	NJ	134,169	80,010	54,158	40.37

**Table 11.7**  
**Total Operating Revenues - Continued**  
**(\$000) - 2004**

Study Area	State Code	Subject to Separations	Intrastate	Interstate	Percent Interstate
Qwest - New Mexico	NM	539,103	333,216	205,887	38.19 %
Valor - New Mexico 1	NM	31,224	18,829	12,395	39.70
Valor - New Mexico 2	NM	33,918	21,659	12,259	36.14
Citizens - Red Hook	NY	12,599	8,491	4,108	32.61
Citizens - Upstate	NY	207,970	140,196	67,774	32.59
Citizens - Western Counties	NY	21,501	14,494	7,007	32.59
Verizon New York Telephone	NY	6,648,788	4,435,201	2,213,588	33.29
Citizens - Frontier of Rochester	NY	325,541	245,663	79,878	24.54
ALLTEL - Carolina	NC	140,770	99,420	41,351	29.37
Sprint - Centel of North Carolina	NC	161,614	116,290	45,324	28.04
Verizon - South - Contel - North Carolina	NC	90,428	63,002	27,426	30.33
Verizon - South - North Carolina	NC	165,501	103,901	61,600	37.22
BellSouth - North Carolina	NC	1,492,167	978,450	513,717	34.43
Sprint - Carolina Tel. & Tel. of North Carolina	NC	740,907	508,929	231,978	31.31
Qwest - North Dakota	ND	131,211	79,020	52,189	39.77
ALLTEL - Western Reserve - Ohio	OH	130,758	94,749	36,010	27.54
Cincinnati Bell Telephone Company - Ohio	OH	556,167	416,421	139,746	25.13
Verizon - North - Ohio	OH	521,545	370,000	151,545	29.06
SBC - Ameritech - Ohio Bell	OH	2,046,895	1,436,698	610,197	29.81
Sprint - United Telephone Company of Ohio	OH	400,574	288,898	111,676	27.88
SBC - Southwestern Bell - Oklahoma	OK	903,512	614,382	289,131	32.00
Valor - Oklahoma	OK	76,851	52,220	24,631	32.05
Verizon - Northwest - Oregon	OR	311,909	184,014	127,895	41.00
Qwest - Oregon	OR	783,822	480,730	303,091	38.67
Sprint - United Tel. Co. of the Northwest - Oregon	OR	52,018	34,868	17,151	32.97
ALLTEL - Pennsylvania	PA	150,008	110,902	39,106	26.07
Verizon - North - Contel/Pennsylvania	PA	40,363	27,384	12,979	32.16
Verizon - North - Contel/Quaker State	PA	27,375	18,734	8,641	31.57
Verizon - North - Pennsylvania	PA	305,439	203,058	102,381	33.52
Verizon - Pennsylvania	PA	3,185,832	1,947,408	1,238,424	38.87
Sprint - United Telephone Co. of Pennsylvania	PA	266,963	193,434	73,529	27.54
Verizon - Puerto Rico Telephone Company - Central	PR	95,878	64,330	31,548	32.90
Verizon - Puerto Rico Telephone Company	PR	748,670	544,788	203,882	27.23
Verizon - New England - Rhode Island	RI	276,455	178,936	97,519	35.27
Verizon - South - Contel - South Carolina	SC	17,615	10,876	6,739	38.26
Verizon - South Carolina	SC	134,028	92,078	41,950	31.30
BellSouth - South Carolina	SC	968,463	677,224	291,240	30.07
Qwest - South Dakota	SD	146,668	91,909	54,760	37.34
BellSouth - Tennessee	TN	1,589,879	1,091,566	498,313	31.34
Sprint - UTC - Southeast - Tennessee	TN	150,393	103,343	47,049	31.28
Sprint - Centel of Texas	TX	171,402	119,825	51,578	30.09
Verizon - SW - Contel Texas	TX	64,755	45,356	19,400	29.96
Verizon - SW Texas	TX	1,132,120	771,361	360,759	31.87
SBC - Southwestern Bell - Texas	TX	6,018,054	4,298,634	1,719,419	28.57
Sprint - United Telephone Company of Texas	TX	129,266	96,347	32,919	25.47
Valor - Texas	TX	281,485	216,522	64,963	23.08
Qwest - Utah	UT	626,497	366,538	259,959	41.49
Verizon - New England - Vermont	VT	216,744	139,296	77,448	35.73
Sprint - Centel of Virginia	VA	198,771	138,664	60,107	30.24
Verizon - South - Contel - Virginia	VA	391,829	236,791	155,037	39.57
Verizon - Virginia	VA	2,053,153	1,241,132	812,020	39.55
Verizon - South - Virginia	VA	32,134	18,918	13,217	41.13
Sprint - UTC - Southeast - Virginia	VA	68,531	49,293	19,237	28.07
CenturyTel - Washington	WA	118,947	80,727	38,220	32.13
Verizon - NW - Contel - Washington	WA	57,975	33,271	24,705	42.61
Verizon - NW - Washington	WA	528,261	300,284	227,977	43.16
Qwest - Washington	WA	1,358,971	842,026	516,946	38.04
Sprint - United Tel. Co. of the NW - Washington	WA	55,680	38,098	17,582	31.58
Verizon - West Virginia	WV	590,657	402,661	187,995	31.83
Verizon - North - Wisconsin	WI	213,003	150,705	62,298	29.25
SBC - Ameritech - Wisconsin Bell	WI	1,039,918	716,150	323,768	31.13
Qwest - Wyoming	WY	188,942	109,711	79,230	41.93



**Table 11.8**  
**Other Operating Income or Loss**  
**(\$000) - 2004**

Study Area	State Code	Subject to Separations	Intrastate	Interstate	Percent Interstate
All Reporting Local Exchange Companies		\$61,683	\$43,053	\$18,632	30.21 %
Bell Operating Companies		61,916	43,229	18,688	30.18
Other Reporting Local Exchange Companies		(233)	(176)	(56)	24.03
CenturyTel of Alabama, LLC - Northern Alabama	AL	0	0	0	0.00
CenturyTel of Alabama, LLC - Southern Alabama	AL	0	0	0	0.00
BellSouth - Alabama	AL	30	22	8	26.67
Verizon - California - Contel - Arizona	AZ	0	0	0	0.00
Qwest - Arizona	AZ	29	22	7	24.14
SBC - Southwestern Bell - Arkansas	AR	376	271	105	27.93
Verizon - Contel - California	CA	3	2	1	33.33
Verizon - NW - West Coast California	CA	0	0	0	0.00
Verizon - GTE - California	CA	9,639	7,264	2,374	24.63
SBC - Pacific Bell - California	CA	6,098	4,494	1,604	26.30
Sure/West/Roseville Tel - California	CA	0	0	0	0.00
Qwest - Colorado	CO	203	152	51	25.12
SBC - SNET - CT	CT	1,325	927	398	30.04
Verizon - Delaware	DE	37	25	12	32.43
Verizon - District of Columbia	DC	2,086	1,247	839	40.22
Verizon - Florida	FL	773	565	209	27.04
BellSouth - Florida	FL	151	110	42	27.81
Sprint - Florida	FL	(41)	(31)	(10)	24.39
ALLTEL Georgia Communications	GA	0	0	0	0.00
BellSouth - Georgia	GA	(101)	(73)	(29)	28.71
Verizon - Hawaii	HI	3,060	2,300	760	24.84
Verizon - NW - Idaho	ID	2	1	0	0.00
Qwest - Idaho South	ID	233	158	75	32.19
Qwest - Idaho North	ID	0	0	0	0.00
Verizon - North - Contel Illinois	IL	3	3	1	33.33
Verizon - South - Illinois	IL	10	7	2	20.00
Verizon - North - Illinois	IL	69	53	16	23.19
SBC - Ameritech - Illinois Bell	IL	532	407	126	23.68
Verizon - North - Contel/Indiana	IN	29	22	7	24.14
Verizon - North - Indiana	IN	81	61	20	24.69
SBC - Ameritech - Indiana Bell	IN	196	145	51	26.02
Sprint - United Tel Company of Indiana	IN	0	0	0	0.00
Iowa Telecom - Iowa	IA	0	0	0	0.00
Iowa Telecom - Iowa North	IA	0	0	0	0.00
Iowa Telecom - Iowa System	IA	0	0	0	0.00
Qwest - Iowa	IA	(20)	(15)	(6)	30.00
SBC - Southwestern Bell - Kansas	KS	179	125	55	30.73
ALLTEL Kentucky, Inc. - London	KY	0	0	0	0.00
ALLTEL Kentucky, Inc. - Lexington	KY	0	0	0	0.00
Cincinnati Bell Telephone Company - Kentucky	KY	0	0	0	0.00
BellSouth - Kentucky	KY	7	5	2	28.57
BellSouth - Louisiana	LA	(232)	(174)	(58)	25.00
Verizon - New England - Maine	ME	18	12	5	27.78
Verizon - Maryland	MD	548	371	178	32.48
Verizon - New England - Massachusetts	MA	12,535	8,094	4,441	35.43
Verizon - North - Michigan	MI	39	30	9	23.08
SBC - Ameritech - Michigan	MI	315	243	72	22.86
Qwest - Minnesota	MN	(276)	(203)	(72)	26.09
BellSouth - Mississippi	MS	5	4	1	20.00
SBC - Southwestern Bell - Missouri	MO	2,361	1,634	727	30.79
Sprint - United Telephone Company of Missouri	MO	(1)	(1)	0	0.00
Qwest - Montana	MT	23	17	6	26.09
Aliant Telecommunications - Nebraska	NE	0	0	0	0.00
Qwest - Nebraska	NE	(84)	(55)	(29)	34.52
Sprint - Centel of Nevada	NV	(1)	(1)	0	0.00
Verizon - Contel Nevada	NV	0	0	0	0.00
SBC - Nevada Bell	NV	30	21	9	30.00
Verizon - New England - New Hampshire	NH	47	31	16	34.04
Verizon - New Jersey	NJ	10,349	6,958	3,392	32.78
Sprint - United Telephone Company of New Jersey	NJ	0	0	0	0.00

**Table 11.8**  
**Other Operating Income or Loss - Continued**  
**(\$000) - 2004**

Study Area	State Code	Subject to Separations	Intrastate	Interstate	Percent Interstate
Qwest - New Mexico	NM	0	0	0	0.00 %
Valor - New Mexico 1	NM	0	0	0	0.00
Valor - New Mexico 2	NM	0	0	0	0.00
Citizens - Red Hook	NY	0	0	0	0.00
Citizens - Upstate	NY	0	0	0	0.00
Citizens - Western Counties	NY	0	0	0	0.00
Verizon New York Telephone	NY	(465)	(310)	(155)	33.33
Citizens - Frontier of Rochester	NY	0	0	0	0.00
ALLTEL - Carolina	NC	0	0	0	0.00
Sprint - Centel of North Carolina	NC	0	0	0	0.00
Verizon - South - Contel - North Carolina	NC	3	2	1	33.33
Verizon - South - North Carolina	NC	101	74	26	25.74
BellSouth - North Carolina	NC	11	8	3	27.27
Sprint - Carolina Tel. & Tel. of North Carolina	NC	(145)	(109)	(36)	24.83
Qwest - North Dakota	ND	0	0	0	0.00
ALLTEL - Western Reserve - Ohio	OH	0	0	0	0.00
Cincinnati Bell Telephone Company - Ohio	OH	0	0	0	0.00
Verizon - North - Ohio	OH	32	25	8	25.00
SBC - Ameritech - Ohio Bell	OH	429	317	112	26.11
Sprint - United Telephone Company of Ohio	OH	(1)	(1)	0	0.00
SBC - Southwestern Bell - Oklahoma	OK	327	234	92	28.13
Valor - Oklahoma	OK	0	0	0	0.00
Verizon - Northwest - Oregon	OR	77	56	21	27.27
Qwest - Oregon	OR	4,230	2,990	1,240	29.31
Sprint - United Tel. Co. of the Northwest - Oregon	OR	0	0	0	0.00
ALLTEL - Pennsylvania	PA	0	0	0	0.00
Verizon - North - Contel/Pennsylvania	PA	2	1	0	0.00
Verizon - North - Contel/Quaker State	PA	0	0	0	0.00
Verizon - North - Pennsylvania	PA	2	1	0	0.00
Verizon - Pennsylvania	PA	248	173	76	30.65
Sprint - United Telephone Co. of Pennsylvania	PA	(1)	(1)	0	0.00
Verizon - Puerto Rico Telephone Company - Central	PR	0	0	0	0.00
Verizon - Puerto Rico Telephone Company	PR	0	0	0	0.00
Verizon - New England - Rhode Island	RI	30	21	9	30.00
Verizon - South - Contel - South Carolina	SC	0	0	0	0.00
Verizon - South Carolina	SC	12	9	3	25.00
BellSouth - South Carolina	SC	19	14	5	26.32
Qwest - South Dakota	SD	0	0	0	0.00
BellSouth - Tennessee	TN	43	32	12	27.91
Sprint - UTC - Southeast - Tennessee	TN	0	0	0	0.00
Sprint - Centel of Texas	TX	0	0	0	0.00
Verizon - SW - Contel Texas	TX	2	1	0	0.00
Verizon - SW Texas	TX	113	84	30	26.55
SBC - Southwestern Bell - Texas	TX	4,874	3,379	1,495	30.67
Sprint - United Telephone Company of Texas	TX	0	0	0	0.00
Valor - Texas	TX	0	0	0	0.00
Qwest - Utah	UT	(61)	(40)	(21)	34.43
Verizon - New England - Vermont	VT	4	3	1	25.00
Sprint - Centel of Virginia	VA	(1)	0	0	0.00
Verizon - South - Contel - Virginia	VA	18	14	5	27.78
Verizon - Virginia	VA	151	105	46	30.46
Verizon - South - Virginia	VA	4	3	1	25.00
Sprint - UTC - Southeast - Virginia	VA	(41)	(31)	(10)	24.39
CenturyTel - Washington	WA	0	0	0	0.00
Verizon - NW - Contel - Washington	WA	1	1	0	0.00
Verizon - NW - Washington	WA	84	63	21	25.00
Qwest - Washington	WA	52	38	14	26.92
Sprint - United Tel. Co. of the NW - Washington	WA	(1)	(1)	0	0.00
Verizon - West Virginia	WV	19	13	5	26.32
Verizon - North - Wisconsin	WI	497	378	119	23.94
SBC - Ameritech - Wisconsin Bell	WI	382	281	101	26.44
Qwest - Wyoming	WY	(33)	(24)	(9)	27.27



**Table 11.9**  
**Total Operating Expenses**  
(\$000) - 2004

Study Area	State Code	Subject to Separations	Intrastate	Interstate	Percent Interstate
All Reporting Local Exchange Companies		\$76,111,544	\$54,698,039	\$21,479,097	28.22 %
Bell Operating Companies		70,388,208	50,392,066	20,038,291	28.47
Other Reporting Local Exchange Companies		5,723,336	4,305,973	1,440,806	25.17
CenturyTel of Alabama, LLC - Northern Alabama	AL	78,096	60,264	17,832	22.83
CenturyTel of Alabama, LLC - Southern Alabama	AL	93,939	69,573	24,366	25.94
BellSouth - Alabama	AL	863,298	621,811	242,218	28.06
Verizon - California - Contel - Arizona	AZ	5,327	3,249	2,738	51.40
Qwest - Arizona	AZ	1,285,714	934,418	351,407	27.33
SBC - Southwestern Bell - Arkansas	AR	440,816	319,778	121,549	27.57
Verizon - Contel - California	CA	183,299	139,962	43,700	23.84
Verizon - NW - West Coast California	CA	6,210	4,444	1,741	28.04
Verizon - GTE - California	CA	1,701,904	1,293,372	411,241	24.16
SBC - Pacific Bell - California	CA	6,364,969	4,739,954	1,627,230	25.57
Sure/West/Roseville Tel - California	CA	102,235	77,541	25,283	24.73
Qwest - Colorado	CO	1,382,946	995,363	387,644	28.03
SBC - SNET - CT	CT	1,149,971	832,948	317,393	27.60
Verizon - Delaware	DE	251,353	171,321	80,039	31.84
Verizon - District of Columbia	DC	482,392	298,938	183,466	38.03
Verizon - Florida	FL	1,195,691	865,646	330,211	27.62
BellSouth - Florida	FL	2,998,434	2,134,920	866,294	28.89
Sprint - Florida	FL	982,299	741,236	241,063	24.54
ALLTEL Georgia Communications	GA	149,003	103,850	49,307	33.09
BellSouth - Georgia	GA	2,175,480	1,515,794	661,390	30.40
Verizon - Hawaii	HI	379,104	282,907	96,218	25.38
Verizon - NW - Idaho	ID	76,499	53,290	25,977	33.96
Qwest - Idaho South	ID	201,372	136,705	64,678	32.12
Qwest - Idaho North	ID	11,869	8,132	3,738	31.49
Verizon - North - Contel Illinois	IL	49,126	37,048	12,092	24.61
Verizon - South - Illinois	IL	18,180	13,475	4,708	25.90
Verizon - North - Illinois	IL	285,638	216,260	69,463	24.32
SBC - Ameritech - Illinois Bell	IL	2,588,293	1,974,638	617,051	23.84
Verizon - North - Contel/Indiana	IN	71,632	53,368	18,285	25.53
Verizon - North - Indiana	IN	377,911	280,090	97,889	25.90
SBC - Ameritech - Indiana Bell	IN	846,663	631,460	216,342	25.55
Sprint - United Tel Company of Indiana	IN	88,867	66,947	21,920	24.67
Iowa Telecom - Iowa	IA	30,963	22,770	8,193	26.46
Iowa Telecom - Iowa North	IA	46,469	33,602	12,867	27.69
Iowa Telecom - Iowa System	IA	27,677	20,132	7,544	27.26
Qwest - Iowa	IA	437,909	305,921	132,011	30.15
SBC - Southwestern Bell - Kansas	KS	516,926	362,792	154,878	29.96
ALLTEL Kentucky, Inc. - London	KY	45,759	34,465	14,308	31.27
ALLTEL Kentucky, Inc. - Lexington	KY	216,577	158,224	71,389	32.96
Cincinnati Bell Telephone Company - Kentucky	KY	80,651	61,706	18,905	23.44
BellSouth - Kentucky	KY	562,689	406,764	156,374	27.79
BellSouth - Louisiana	LA	1,043,594	775,790	268,513	25.73
Verizon - New England - Maine	ME	371,615	268,375	103,234	27.78
Verizon - Maryland	MD	1,666,637	1,148,782	517,914	31.08
Verizon - New England - Massachusetts	MA	2,391,079	1,572,971	818,039	34.21
Verizon - North - Michigan	MI	286,597	217,961	68,689	23.97
SBC - Ameritech - Michigan	MI	2,052,107	1,589,183	465,075	22.66
Qwest - Minnesota	MN	893,789	637,455	256,362	28.68
BellSouth - Mississippi	MS	685,387	496,761	189,096	27.59
SBC - Southwestern Bell - Missouri	MO	1,010,638	695,692	316,570	31.32
Sprint - United Telephone Company of Missouri	MO	124,440	93,261	31,179	25.06
Qwest - Montana	MT	163,447	110,633	52,828	32.32
Aliant Telecommunications - Nebraska	NE	125,583	90,392	39,148	31.17
Qwest - Nebraska	NE	270,578	179,590	90,996	33.63
Sprint - Centel of Nevada	NV	417,830	314,131	103,699	24.82
Verizon - Contel Nevada	NV	18,562	11,392	7,171	38.63
SBC - Nevada Bell	NV	168,588	120,770	48,429	28.73
Verizon - New England - New Hampshire	NH	378,443	250,734	127,693	33.74
Verizon - New Jersey	NJ	2,684,575	1,825,426	859,229	32.01
Sprint - United Telephone Company of New Jersey	NJ	101,154	78,030	23,125	22.86

**Table 11.9**  
**Total Operating Expenses - Continued**  
**(\$000) - 2004**

Study Area	State Code	Subject to Separations	Intrastate	Interstate	Percent Interstate
Qwest - New Mexico	NM	407,165	290,674	116,530	28.62 %
Valor - New Mexico 1	NM	23,508	15,123	8,385	35.67
Valor - New Mexico 2	NM	23,951	16,539	7,412	30.95
Citizens - Red Hook	NY	7,619	5,215	2,404	31.55
Citizens - Upstate	NY	121,798	92,822	28,976	23.79
Citizens - Western Counties	NY	13,070	9,648	3,422	26.18
Verizon New York Telephone	NY	6,863,498	4,611,630	2,251,530	32.80
Citizens - Frontier of Rochester	NY	251,812	203,888	47,924	19.03
ALLTEL - Carolina	NC	88,632	60,422	28,102	31.71
Sprint - Centel of North Carolina	NC	128,016	99,614	28,402	22.19
Verizon - South - Contel - North Carolina	NC	75,093	56,256	21,644	28.82
Verizon - South - North Carolina	NC	154,006	113,656	40,365	26.21
BellSouth - North Carolina	NC	1,093,177	773,869	320,410	29.31
Sprint - Carolina Tel. & Tel. of North Carolina	NC	467,877	350,957	116,920	24.99
Qwest - North Dakota	ND	91,114	61,161	29,952	32.87
ALLTEL - Western Reserve - Ohio	OH	77,108	53,058	24,050	31.19
Cincinnati Bell Telephone Company - Ohio	OH	343,466	267,669	74,640	21.73
Verizon - North - Ohio	OH	394,825	299,080	95,929	24.30
SBC - Ameritech - Ohio Bell	OH	1,604,682	1,190,143	415,896	25.92
Sprint - United Telephone Company of Ohio	OH	287,263	214,938	72,324	25.18
SBC - Southwestern Bell - Oklahoma	OK	614,151	440,160	174,749	28.45
Valor - Oklahoma	OK	59,557	42,339	17,218	28.91
Verizon - Northwest - Oregon	OR	224,531	162,966	61,588	27.43
Qwest - Oregon	OR	613,201	434,247	179,024	29.19
Sprint - United Tel. Co. of the Northwest - Oregon	OR	40,087	29,749	10,338	25.79
ALLTEL - Pennsylvania	PA	89,389	64,948	24,440	27.34
Verizon - North - Contel/Pennsylvania	PA	29,587	22,800	6,789	22.95
Verizon - North - Contel/Quaker State	PA	19,491	14,662	4,831	24.79
Verizon - North - Pennsylvania	PA	244,570	185,525	59,067	24.15
Verizon - Pennsylvania	PA	2,619,441	1,857,043	762,510	29.11
Sprint - United Telephone Co. of Pennsylvania	PA	169,230	131,811	37,419	22.11
Verizon - Puerto Rico Telephone Company - Central	PR	88,008	66,370	21,639	24.59
Verizon - Puerto Rico Telephone Company	PR	590,133	425,635	164,499	27.87
Verizon - New England - Rhode Island	RI	275,853	193,432	82,407	29.87
Verizon - South - Contel - South Carolina	SC	13,759	10,209	3,487	25.34
Verizon - South Carolina	SC	96,979	72,877	24,107	24.86
BellSouth - South Carolina	SC	705,487	516,450	189,526	26.86
Qwest - South Dakota	SD	109,903	75,059	34,848	31.71
BellSouth - Tennessee	TN	1,162,175	832,260	330,746	28.46
Sprint - UTC - Southeast - Tennessee	TN	114,852	89,605	25,248	21.98
Sprint - Centel of Texas	TX	113,667	87,406	26,262	23.10
Verizon - SW - Contel Texas	TX	62,997	48,267	14,738	23.39
Verizon - SW Texas	TX	949,030	715,644	233,486	24.60
SBC - Southwestern Bell - Texas	TX	4,581,718	3,263,053	1,325,593	28.93
Sprint - United Telephone Company of Texas	TX	93,640	72,202	21,438	22.89
Valor - Texas	TX	179,705	131,284	48,420	26.94
Qwest - Utah	UT	493,367	342,821	150,594	30.52
Verizon - New England - Vermont	VT	171,683	114,574	57,107	33.26
Sprint - Centel of Virginia	VA	143,379	110,262	33,117	23.10
Verizon - South - Contel - Virginia	VA	298,412	223,122	75,291	25.23
Verizon - Virginia	VA	1,670,800	1,182,275	488,592	29.24
Verizon - South - Virginia	VA	22,308	16,492	5,721	25.65
Sprint - UTC - Southeast - Virginia	VA	50,504	38,595	11,909	23.58
CenturyTel - Washington	WA	81,352	59,957	21,395	26.30
Verizon - NW - Contel - Washington	WA	42,929	32,087	10,880	25.34
Verizon - NW - Washington	WA	415,311	308,312	107,223	25.82
Qwest - Washington	WA	1,061,586	772,821	288,810	27.21
Sprint - United Tel. Co. of the NW - Washington	WA	42,312	31,798	10,513	24.85
Verizon - West Virginia	WV	461,550	334,747	126,825	27.48
Verizon - North - Wisconsin	WI	172,360	130,879	41,503	24.08
SBC - Ameritech - Wisconsin Bell	WI	761,239	571,304	190,427	25.02
Qwest - Wyoming	WY	134,838	93,221	41,625	30.87

**Table 11.10**  
**Total Non-Operating Items**  
**(\$000) - 2004**

Study Area	State Code	Subject to Separations	Intrastate	Interstate	Percent Interstate
All Reporting Local Exchange Companies		(\$279,976)	(\$267,437)	(\$12,546)	4.48 %
Bell Operating Companies		(261,572)	(251,053)	(10,517)	4.02
Other Reporting Local Exchange Companies		(18,404)	(16,384)	(2,029)	11.02
CenturyTel of Alabama, LLC - Northern Alabama	AL	(94)	(73)	(21)	22.34
CenturyTel of Alabama, LLC - Southern Alabama	AL	102	76	26	25.49
BellSouth - Alabama	AL	(36,748)	(37,036)	288	(0.78)
Verizon - California - Contel - Arizona	AZ	(21)	(17)	(4)	19.05
Qwest - Arizona	AZ	48,308	48,781	(473)	(0.98)
SBC - Southwestern Bell - Arkansas	AR	32,878	32,860	17	0.05
Verizon - Contel - California	CA	(18,977)	(18,927)	(50)	0.26
Verizon - NW - West Coast California	CA	(52)	(39)	(13)	25.00
Verizon - GTE - California	CA	22,638	23,009	(371)	(1.64)
SBC - Pacific Bell - California	CA	(2,853)	(3,972)	1,120	(39.26)
Sure/West/Roseville Tel - California	CA	(246)	(174)	(66)	26.83
Qwest - Colorado	CO	(53,605)	(53,170)	(434)	0.81
SBC - SNET - CT	CT	(351)	(251)	(100)	28.49
Verizon - Delaware	DE	(13,229)	(13,147)	(81)	0.61
Verizon - District of Columbia	DC	(20,529)	(20,493)	(36)	0.18
Verizon - Florida	FL	(80,726)	(80,397)	(329)	0.41
BellSouth - Florida	FL	(101,836)	(102,003)	166	(0.16)
Sprint - Florida	FL	(1,996)	(1,578)	(418)	20.94
ALLTEL Georgia Communications	GA	(211)	(154)	(57)	27.01
BellSouth - Georgia	GA	(58,563)	(58,809)	246	(0.42)
Verizon - Hawaii	HI	1,937	1,961	(24)	(1.24)
Verizon - NW - Idaho	ID	2,345	2,386	(41)	(1.75)
Qwest - Idaho South	ID	8,965	9,034	(69)	(0.77)
Qwest - Idaho North	ID	598	597	0	0.00
Verizon - North - Contel Illinois	IL	1,806	1,824	(18)	(1.00)
Verizon - South - Illinois	IL	82	82	0	0.00
Verizon - North - Illinois	IL	11,043	11,052	(9)	(0.08)
SBC - Ameritech - Illinois Bell	IL	63,485	63,572	(87)	(0.14)
Verizon - North - Contel/Indiana	IN	2,671	2,687	(17)	(0.64)
Verizon - North - Indiana	IN	9,809	9,879	(70)	(0.71)
SBC - Ameritech - Indiana Bell	IN	42,341	42,505	(163)	(0.38)
Sprint - United Tel Company of Indiana	IN	(21)	(2)	(19)	90.48
Iowa Telecom - Iowa	IA	54	42	11	20.37
Iowa Telecom - Iowa North	IA	71	57	15	21.13
Iowa Telecom - Iowa System	IA	44	34	10	22.73
Qwest - Iowa	IA	19,144	19,379	(235)	(1.23)
SBC - Southwestern Bell - Kansas	KS	1,855	1,902	(47)	(2.53)
ALLTEL Kentucky, Inc. - London	KY	(70)	(54)	(16)	22.86
ALLTEL Kentucky, Inc. - Lexington	KY	(352)	(263)	(89)	25.28
Cincinnati Bell Telephone Company - Kentucky	KY	43	32	0	0.00
BellSouth - Kentucky	KY	(17,188)	(17,291)	103	(0.60)
BellSouth - Louisiana	LA	(17,608)	(17,859)	251	(1.43)
Verizon - New England - Maine	ME	(14,862)	(14,773)	(89)	0.60
Verizon - Maryland	MD	38,972	39,722	(750)	(1.92)
Verizon - New England - Massachusetts	MA	37,342	38,724	(1,382)	(3.70)
Verizon - North - Michigan	MI	(19,859)	(19,849)	(10)	0.05
SBC - Ameritech - Michigan	MI	(13,517)	(13,317)	(200)	1.48
Qwest - Minnesota	MN	4,189	4,492	(302)	(7.21)
BellSouth - Mississippi	MS	(33,882)	(34,001)	119	(0.35)
SBC - Southwestern Bell - Missouri	MO	54,985	54,946	39	0.07
Sprint - United Telephone Company of Missouri	MO	(1,439)	(1,399)	(40)	2.78
Qwest - Montana	MT	(8,152)	(8,099)	(53)	0.65
Aliant Telecommunications - Nebraska	NE	(104)	(76)	(28)	26.92
Qwest - Nebraska	NE	(5,316)	(5,227)	(89)	1.67
Sprint - Centel of Nevada	NV	(1,152)	(1,019)	(133)	11.55
Verizon - Contel Nevada	NV	(48)	(30)	(19)	39.58
SBC - Nevada Bell	NV	157	160	(4)	(2.55)
Verizon - New England - New Hampshire	NH	(47)	81	(128)	272.34
Verizon - New Jersey	NJ	48,929	49,429	(500)	(1.02)
Sprint - United Telephone Company of New Jersey	NJ	(958)	(738)	(220)	22.96

**Table 11.10**  
**Total Non-Operating Items - Continued**  
**(\$000) - 2004**

Study Area	State Code	Subject to Separations	Intrastate	Interstate	Percent Interstate
Qwest - New Mexico	NM	(15,763)	(15,590)	(173)	1.10 %
Valor - New Mexico 1	NM	(261)	(261)	0	0.00
Valor - New Mexico 2	NM	(44)	(44)	0	0.00
Citizens - Red Hook	NY	0	0	0	0.00
Citizens - Upstate	NY	0	0	0	0.00
Citizens - Western Counties	NY	0	0	0	0.00
Verizon New York Telephone	NY	(14,515)	(11,794)	(2,721)	18.75
Citizens - Frontier of Rochester	NY	(984)	(861)	(123)	12.50
ALLTEL - Carolina	NC	(197)	(138)	(59)	29.95
Sprint - Centel of North Carolina	NC	(192)	(157)	(35)	18.23
Verizon - South - Contel - North Carolina	NC	(3,713)	(3,707)	(6)	0.16
Verizon - South - North Carolina	NC	(3,560)	(3,549)	(11)	0.31
BellSouth - North Carolina	NC	(20,947)	(21,221)	274	(1.31)
Sprint - Carolina Tel. & Tel. of North Carolina	NC	(1,405)	(1,052)	(354)	25.20
Qwest - North Dakota	ND	281	314	(34)	(12.10)
ALLTEL - Western Reserve - Ohio	OH	(250)	(180)	(70)	28.00
Cincinnati Bell Telephone Company - Ohio	OH	6,920	6,717	198	2.86
Verizon - North - Ohio	OH	5,675	5,687	(12)	(0.21)
SBC - Ameritech - Ohio Bell	OH	(179)	(129)	(49)	27.37
Sprint - United Telephone Company of Ohio	OH	(403)	(285)	(117)	29.03
SBC - Southwestern Bell - Oklahoma	OK	(428)	(461)	33	(7.71)
Valor - Oklahoma	OK	0	0	0	0.00
Verizon - Northwest - Oregon	OR	6,378	6,385	(7)	(0.11)
Qwest - Oregon	OR	7,905	8,178	(273)	(3.45)
Sprint - United Tel. Co. of the Northwest - Oregon	OR	(64)	(48)	(16)	25.00
ALLTEL - Pennsylvania	PA	(368)	(270)	(97)	26.36
Verizon - North - Contel/Pennsylvania	PA	(553)	(552)	(1)	0.18
Verizon - North - Contel/Quaker State	PA	(289)	(272)	(17)	5.88
Verizon - North - Pennsylvania	PA	(4,607)	(4,568)	(40)	0.87
Verizon - Pennsylvania	PA	(127,593)	(125,993)	(1,599)	1.25
Sprint - United Telephone Co. of Pennsylvania	PA	102	172	(71)	(69.61)
Verizon - Puerto Rico Telephone Company - Central	PR	0	0	0	0.00
Verizon - Puerto Rico Telephone Company	PR	0	0	0	0.00
Verizon - New England - Rhode Island	RI	3,472	3,570	(98)	(2.82)
Verizon - South - Contel - South Carolina	SC	(1,004)	(1,002)	(2)	0.20
Verizon - South Carolina	SC	(5,641)	(5,636)	(5)	0.09
BellSouth - South Carolina	SC	(27,802)	(27,928)	126	(0.45)
Qwest - South Dakota	SD	4,877	4,913	(36)	(0.74)
BellSouth - Tennessee	TN	(30,556)	(30,783)	227	(0.74)
Sprint - UTC - Southeast - Tennessee	TN	(338)	(260)	(78)	23.08
Sprint - Centel of Texas	TX	(103)	(19)	(84)	81.55
Verizon - SW - Contel Texas	TX	(3,880)	(3,879)	0	0.00
Verizon - SW Texas	TX	(37,097)	(36,991)	(106)	0.29
SBC - Southwestern Bell - Texas	TX	137,574	137,890	(317)	(0.23)
Sprint - United Telephone Company of Texas	TX	(94)	(71)	(23)	24.47
Valor - Texas	TX	(14,200)	(14,199)	(1)	0.01
Qwest - Utah	UT	(25,861)	(25,707)	(154)	0.60
Verizon - New England - Vermont	VT	6,117	6,284	(167)	(2.73)
Sprint - Centel of Virginia	VA	(351)	(309)	(42)	11.97
Verizon - South - Contel - Virginia	VA	(18,052)	(18,042)	(9)	0.05
Verizon - Virginia	VA	(77,713)	(77,046)	(667)	0.86
Verizon - South - Virginia	VA	(964)	(964)	0	0.00
Sprint - UTC - Southeast - Virginia	VA	1	1	0	0.00
CenturyTel - Washington	WA	280	262	18	6.43
Verizon - NW - Contel - Washington	WA	(1,357)	(1,247)	(110)	8.11
Verizon - NW - Washington	WA	488	560	(72)	(14.75)
Qwest - Washington	WA	(20,223)	(19,870)	(353)	1.75
Sprint - United Tel. Co. of the NW - Washington	WA	(124)	(93)	(30)	24.19
Verizon - West Virginia	WV	9,795	9,986	(191)	(1.95)
Verizon - North - Wisconsin	WI	(2,765)	(2,750)	(14)	0.51
SBC - Ameritech - Wisconsin Bell	WI	63,128	63,178	(50)	(0.08)
Qwest - Wyoming	WY	1,290	1,326	(35)	(2.71)

**Table 11.11**  
**Taxes (Federal, State, and Other)**  
**(\$000) - 2004**

Study Area	State Code	Subject to Separations	Intrastate	Interstate	Percent Interstate
All Reporting Local Exchange Companies		\$9,251,419	\$4,625,090	\$4,565,445	49.35 %
Bell Operating Companies		8,334,412	4,137,675	4,182,380	50.18
Other Reporting Local Exchange Companies		917,007	487,415	383,065	41.77
CenturyTel of Alabama, LLC - Northern Alabama	AL	4,114	2,703	1,411	34.30
CenturyTel of Alabama, LLC - Southern Alabama	AL	9,869	5,964	3,906	39.58
BellSouth - Alabama	AL	190,841	136,278	54,347	28.48
Verizon - California - Contel - Arizona	AZ	1,268	929	108	8.52
Qwest - Arizona	AZ	57,370	(60,164)	117,534	204.87
SBC - Southwestern Bell - Arkansas	AR	88,485	56,419	31,887	36.04
Verizon - Contel - California	CA	36,982	19,732	17,123	46.30
Verizon - NW - West Coast California	CA	1,165	1,418	(244)	-20.94
Verizon - GTE - California	CA	325,443	147,220	177,275	54.47
SBC - Pacific Bell - California	CA	708,764	330,381	377,607	53.28
Sure/West/Roseville Tel - California	CA	13,765	8,939	4,826	35.06
Qwest - Colorado	CO	174,695	65,572	109,123	62.46
SBC - SNET - CT	CT	136,418	67,508	68,779	50.42
Verizon - Delaware	DE	34,558	11,894	22,662	65.58
Verizon - District of Columbia	DC	87,575	46,753	40,818	46.61
Verizon - Florida	FL	136,667	47,619	88,989	65.11
BellSouth - Florida	FL	474,430	265,652	207,906	43.82
Sprint - Florida	FL	135,585	54,250	81,335	59.99
ALLTEL Georgia Communications	GA	39,199	32,109	5,635	14.38
BellSouth - Georgia	GA	447,917	247,475	199,843	44.62
Verizon - Hawaii	HI	19,536	(17,707)	37,237	190.61
Verizon - NW - Idaho	ID	10,953	1,214	8,769	80.06
Qwest - Idaho South	ID	31,632	12,638	18,994	60.05
Qwest - Idaho North	ID	2,062	796	1,265	61.35
Verizon - North - Contel Illinois	IL	10,073	3,770	6,297	62.51
Verizon - South - Illinois	IL	(744)	(1,025)	280	-37.63
Verizon - North - Illinois	IL	29,894	6,749	23,116	77.33
SBC - Ameritech - Illinois Bell	IL	272,382	133,435	137,757	50.57
Verizon - North - Contel/Indiana	IN	21,196	9,796	11,392	53.75
Verizon - North - Indiana	IN	53,753	13,262	40,465	75.28
SBC - Ameritech - Indiana Bell	IN	116,752	70,641	45,712	39.15
Sprint - United Tel Company of Indiana	IN	26,947	16,838	10,109	37.51
Iowa Telecom - Iowa	IA	10,187	6,626	3,561	34.96
Iowa Telecom - Iowa North	IA	9,217	7,234	1,984	21.53
Iowa Telecom - Iowa System	IA	6,706	4,956	1,750	26.10
Qwest - Iowa	IA	52,728	13,330	39,397	74.72
SBC - Southwestern Bell - Kansas	KS	102,921	58,417	44,243	42.99
ALLTEL Kentucky, Inc. - London	KY	9,295	6,010	2,231	24.00
ALLTEL Kentucky, Inc. - Lexington	KY	44,462	26,463	13,437	30.22
Cincinnati Bell Telephone Company - Kentucky	KY	38,376	31,283	7,077	18.44
BellSouth - Kentucky	KY	106,096	72,108	33,840	31.90
BellSouth - Louisiana	LA	198,687	135,867	62,586	31.50
Verizon - New England - Maine	ME	41,528	19,317	22,214	53.49
Verizon - Maryland	MD	229,263	117,930	111,312	48.55
Verizon - New England - Massachusetts	MA	(47,318)	(57,862)	10,568	-22.33
Verizon - North - Michigan	MI	56,340	38,736	17,586	31.21
SBC - Ameritech - Michigan	MI	236,551	129,760	106,038	44.83
Qwest - Minnesota	MN	83,284	15,558	67,725	81.32
BellSouth - Mississippi	MS	162,010	130,894	30,957	19.11
SBC - Southwestern Bell - Missouri	MO	231,186	150,806	79,811	34.52
Sprint - United Telephone Company of Missouri	MO	31,388	20,159	11,229	35.77
Qwest - Montana	MT	37,445	22,657	14,789	39.50
Aliant Telecommunications - Nebraska	NE	18,253	14,070	2,798	15.33
Qwest - Nebraska	NE	31,503	15,430	16,072	51.02
Sprint - Centel of Nevada	NV	12,171	(9,032)	21,204	174.22
Verizon - Contel Nevada	NV	2,919	810	2,109	72.25
SBC - Nevada Bell	NV	11,174	1,160	9,800	87.70
Verizon - New England - New Hampshire	NH	11,243	1,510	9,739	86.62
Verizon - New Jersey	NJ	232,919	53,819	179,072	76.88
Sprint - United Telephone Company of New Jersey	NJ	15,590	2,216	13,375	85.79

**Table 11.11**  
**Taxes (Federal, State, and Other) - Continued**  
**(\$000) - 2004**

Study Area	State Code	Subject to Separations	Intrastate	Interstate	Percent Interstate
Qwest - New Mexico	NM	53,332	21,640	31,692	59.42 %
Valor - New Mexico 1	NM	(8,758)	(10,125)	1,367	(15.61)
Valor - New Mexico 2	NM	(9,767)	(11,514)	1,746	(17.88)
Citizens - Red Hook	NY	2,045	1,819	226	11.05
Citizens - Upstate	NY	33,707	31,051	2,656	7.88
Citizens - Western Counties	NY	3,644	3,323	321	8.81
Verizon New York Telephone	NY	183,505	111,844	71,779	39.12
Citizens - Frontier of Rochester	NY	42,478	0	4,597	10.82
ALLTEL - Carolina	NC	20,339	15,105	5,272	25.92
Sprint - Centel of North Carolina	NC	10,996	4,676	6,321	57.48
Verizon - South - Contel - North Carolina	NC	5,858	2,743	2,132	36.39
Verizon - South - North Carolina	NC	128	(18,673)	18,795	14,683.59
BellSouth - North Carolina	NC	158,487	83,622	74,569	47.05
Sprint - Carolina Tel. & Tel. of North Carolina	NC	110,886	64,117	46,769	42.18
Qwest - North Dakota	ND	1,381	(745)	1,143	82.77
ALLTEL - Western Reserve - Ohio	OH	23,994	19,048	4,946	20.61
Cincinnati Bell Telephone Company - Ohio	OH	104,459	74,832	29,413	28.16
Verizon - North - Ohio	OH	36,119	30,701	5,412	14.98
SBC - Ameritech - Ohio Bell	OH	236,237	139,773	96,168	40.71
Sprint - United Telephone Company of Ohio	OH	50,913	34,317	16,596	32.60
SBC - Southwestern Bell - Oklahoma	OK	134,060	84,117	49,679	37.06
Valor - Oklahoma	OK	6,570	3,961	2,609	39.71
Verizon - Northwest - Oregon	OR	32,568	7,819	24,740	75.96
Qwest - Oregon	OR	66,650	20,087	46,562	69.86
Sprint - United Tel. Co. of the Northwest - Oregon	OR	4,964	2,176	2,789	56.18
ALLTEL - Pennsylvania	PA	27,391	21,511	5,879	21.46
Verizon - North - Contel/Pennsylvania	PA	4,147	1,718	2,430	58.60
Verizon - North - Contel/Quaker State	PA	2,876	1,366	1,509	52.47
Verizon - North - Pennsylvania	PA	30,120	11,934	18,178	60.35
Verizon - Pennsylvania	PA	300,131	91,986	208,105	69.34
Sprint - United Telephone Co. of Pennsylvania	PA	44,578	28,542	16,036	35.97
Verizon - Puerto Rico Telephone Company - Central	PR	6,249	3,725	2,524	40.39
Verizon - Puerto Rico Telephone Company	PR	43,900	36,161	7,740	17.63
Verizon - New England - Rhode Island	RI	13,461	3,159	10,307	76.57
Verizon - South - Contel - South Carolina	SC	2,118	119	2,021	95.42
Verizon - South Carolina	SC	11,649	8,616	3,031	26.02
BellSouth - South Carolina	SC	125,447	83,529	41,727	33.26
Qwest - South Dakota	SD	11,282	4,091	7,191	63.74
BellSouth - Tennessee	TN	178,482	112,777	65,419	36.65
Sprint - UTC - Southeast - Tennessee	TN	12,619	4,347	8,271	65.54
Sprint - Centel of Texas	TX	21,635	12,358	9,277	42.88
Verizon - SW - Contel Texas	TX	2,152	432	1,717	79.79
Verizon - SW Texas	TX	91,802	41,533	50,234	54.72
SBC - Southwestern Bell - Texas	TX	646,511	475,729	168,357	26.04
Sprint - United Telephone Company of Texas	TX	15,242	10,514	4,727	31.01
Valor - Texas	TX	(71,582)	(77,214)	5,632	(7.87)
Qwest - Utah	UT	56,515	17,428	39,087	69.16
Verizon - New England - Vermont	VT	16,997	8,659	8,339	49.06
Sprint - Centel of Virginia	VA	20,546	10,218	10,328	50.27
Verizon - South - Contel - Virginia	VA	40,697	5,914	34,783	85.47
Verizon - Virginia	VA	184,516	54,088	130,405	70.67
Verizon - South - Virginia	VA	4,458	1,952	2,539	56.95
Sprint - UTC - Southeast - Virginia	VA	6,818	3,953	2,866	42.04
CenturyTel - Washington	WA	13,095	7,203	5,891	44.99
Verizon - NW - Contel - Washington	WA	5,717	830	4,874	85.25
Verizon - NW - Washington	WA	48,750	2,963	45,709	93.76
Qwest - Washington	WA	122,414	46,516	75,898	62.00
Sprint - United Tel. Co. of the NW - Washington	WA	5,071	2,409	2,662	52.49
Verizon - West Virginia	WV	63,688	34,222	29,459	46.26
Verizon - North - Wisconsin	WI	20,071	10,640	9,423	46.95
SBC - Ameritech - Wisconsin Bell	WI	94,887	41,391	53,323	56.20
Qwest - Wyoming	WY	17,710	5,129	12,581	71.04



**Table 11.12**  
**Total Plant Investment**  
**(\$000) - 2004**

Study Area	State Code	Subject to Separations	Intrastate	Interstate	Percent Interstate
All Reporting Local Exchange Companies		\$389,272,109	\$279,191,270	\$110,080,855	28.28 %
Bell Operating Companies		358,498,376	255,959,885	102,538,505	28.60
Other Reporting Local Exchange Companies		30,773,733	23,231,385	7,542,350	24.51
CenturyTel of Alabama, LLC - Northern Alabama	AL	377,576	291,550	86,026	22.78
CenturyTel of Alabama, LLC - Southern Alabama	AL	471,035	352,011	119,024	25.27
BellSouth - Alabama	AL	5,286,675	3,909,569	1,377,107	26.05
Verizon - California - Contel - Arizona	AZ	26,028	15,365	10,663	40.97
Qwest - Arizona	AZ	6,652,049	4,824,667	1,827,383	27.47
SBC - Southwestern Bell - Arkansas	AR	2,499,436	1,802,853	696,584	27.87
Verizon - Contel - California	CA	1,134,091	865,618	268,473	23.67
Verizon - NW - West Coast California	CA	42,160	29,524	12,636	29.97
Verizon - GTE - California	CA	9,934,956	7,504,286	2,430,670	24.47
SBC - Pacific Bell - California	CA	33,318,226	24,555,188	8,763,041	26.30
Sure/West/Roseville Tel - California	CA	426,057	305,671	120,387	28.26
Qwest - Colorado	CO	7,978,047	5,763,130	2,214,917	27.76
SBC - SNET - CT	CT	5,103,980	3,570,717	1,533,260	30.04
Verizon - Delaware	DE	1,188,119	808,823	379,297	31.92
Verizon - District of Columbia	DC	2,117,169	1,262,000	855,169	40.39
Verizon - Florida	FL	5,365,212	3,913,065	1,452,147	27.07
BellSouth - Florida	FL	14,225,666	10,289,840	3,935,826	27.67
Sprint - Florida	FL	5,071,011	3,836,100	1,234,911	24.35
ALLTEL Georgia Communications	GA	978,086	712,580	265,506	27.15
BellSouth - Georgia	GA	12,182,935	8,661,394	3,521,542	28.91
Verizon - Hawaii	HI	1,913,568	1,436,417	477,151	24.94
Verizon - NW - Idaho	ID	430,155	311,078	119,077	27.68
Qwest - Idaho South	ID	1,176,792	786,981	389,813	33.13
Qwest - Idaho North	ID	76,083	51,523	24,559	32.28
Verizon - North - Contel Illinois	IL	290,196	223,699	66,497	22.91
Verizon - South - Illinois	IL	94,905	70,453	24,452	25.76
Verizon - North - Illinois	IL	1,540,250	1,178,772	361,478	23.47
SBC - Ameritech - Illinois Bell	IL	12,917,583	9,869,847	3,047,736	23.59
Verizon - North - Contel/Indiana	IN	435,663	328,426	107,237	24.61
Verizon - North - Indiana	IN	1,937,525	1,457,364	480,161	24.78
SBC - Ameritech - Indiana Bell	IN	4,301,865	3,183,113	1,118,753	26.01
Sprint - United Tel Company of Indiana	IN	621,071	479,751	141,320	22.75
Iowa Telecom - Iowa	IA	245,802	189,985	55,817	22.71
Iowa Telecom - Iowa North	IA	354,375	270,562	83,812	23.65
Iowa Telecom - Iowa System	IA	195,172	148,809	46,363	23.75
Qwest - Iowa	IA	2,355,579	1,608,963	746,616	31.70
SBC - Southwestern Bell - Kansas	KS	2,960,600	2,058,817	901,782	30.46
ALLTEL Kentucky, Inc. - London	KY	321,598	247,473	74,125	23.05
ALLTEL Kentucky, Inc. - Lexington	KY	1,303,438	974,031	329,406	25.27
Cincinnati Bell Telephone Company - Kentucky	KY	412,558	313,872	98,686	23.92
BellSouth - Kentucky	KY	3,108,774	2,273,254	835,520	26.88
BellSouth - Louisiana	LA	5,451,946	4,095,046	1,356,901	24.89
Verizon - New England - Maine	ME	1,839,123	1,304,542	534,581	29.07
Verizon - Maryland	MD	7,912,221	5,349,027	2,563,195	32.40
Verizon - New England - Massachusetts	MA	10,835,126	6,990,736	3,844,390	35.48
Verizon - North - Michigan	MI	1,674,857	1,284,875	389,982	23.28
SBC - Ameritech - Michigan	MI	11,016,445	8,505,086	2,511,359	22.80
Qwest - Minnesota	MN	4,973,695	3,523,094	1,450,602	29.17
BellSouth - Mississippi	MS	3,701,623	2,745,441	956,181	25.83
SBC - Southwestern Bell - Missouri	MO	6,152,486	4,258,377	1,894,108	30.79
Sprint - United Telephone Company of Missouri	MO	668,936	509,441	159,495	23.84
Qwest - Montana	MT	924,644	620,710	303,933	32.87
Alliant Telecommunications - Nebraska	NE	625,465	458,567	166,897	26.68
Qwest - Nebraska	NE	1,613,472	1,061,955	551,519	34.18
Sprint - Centel of Nevada	NV	1,726,850	1,336,344	390,505	22.61
Verizon - Contel Nevada	NV	115,589	72,897	42,692	36.93
SBC - Nevada Bell	NV	795,366	558,586	236,781	29.77
Verizon - New England - New Hampshire	NH	2,113,804	1,392,698	721,105	34.11
Verizon - New Jersey	NJ	12,670,008	8,534,239	4,135,769	32.64
Sprint - United Telephone Company of New Jersey	NJ	456,752	351,780	104,971	22.98

**Table 11.12**  
**Total Plant Investment - Continued**  
**(\$000) - 2004**

Study Area	State Code	Subject to Separations	Intrastate	Interstate	Percent Interstate
Qwest - New Mexico	NM	2,230,840	1,580,255	650,586	29.16 %
Valor - New Mexico 1	NM	129,838	79,574	50,264	38.71
Valor - New Mexico 2	NM	156,582	105,879	50,703	32.38
Citizens - Red Hook	NY	47,555	30,421	17,134	36.03
Citizens - Upstate	NY	731,058	561,780	169,278	23.16
Citizens - Western Counties	NY	77,006	57,515	19,491	25.31
Verizon New York Telephone	NY	28,266,963	18,846,554	9,420,409	33.33
Citizens - Frontier of Rochester	NY	1,333,958	1,033,505	300,453	22.52
ALLTEL - Carolina	NC	518,379	362,537	155,842	30.06
Sprint - Centel of North Carolina	NC	584,485	457,267	127,218	21.77
Verizon - South - Contel - North Carolina	NC	390,364	292,145	98,219	25.16
Verizon - South - North Carolina	NC	728,702	537,587	191,115	26.23
BellSouth - North Carolina	NC	6,391,599	4,596,701	1,794,898	28.08
Sprint - Carolina Tel. & Tel. of North Carolina	NC	2,684,920	2,018,764	666,156	24.81
Qwest - North Dakota	ND	542,078	358,344	183,735	33.89
ALLTEL - Western Reserve - Ohio	OH	461,908	332,342	129,567	28.05
Cincinnati Bell Telephone Company - Ohio	OH	1,639,068	1,278,550	360,518	22.00
Verizon - North - Ohio	OH	2,078,867	1,588,667	490,200	23.58
SBC - Ameritech - Ohio Bell	OH	8,159,777	6,030,227	2,129,550	26.10
Sprint - United Telephone Company of Ohio	OH	1,531,869	1,163,390	368,479	24.05
SBC - Southwestern Bell - Oklahoma	OK	3,615,484	2,592,898	1,022,584	28.28
Valor - Oklahoma	OK	351,834	245,047	106,787	30.35
Verizon - Northwest - Oregon	OR	1,165,042	842,802	322,240	27.66
Qwest - Oregon	OR	3,265,183	2,300,281	964,902	29.55
Sprint - United Tel. Co. of the Northwest - Oregon	OR	209,618	158,097	51,521	24.58
ALLTEL - Pennsylvania	PA	534,245	393,031	141,216	26.43
Verizon - North - Contel/Pennsylvania	PA	122,272	95,501	26,771	21.89
Verizon - North - Contel/Quaker State	PA	109,674	83,454	26,220	23.91
Verizon - North - Pennsylvania	PA	1,231,066	946,649	284,417	23.10
Verizon - Pennsylvania	PA	12,801,640	8,909,597	3,892,043	30.40
Sprint - United Telephone Co. of Pennsylvania	PA	894,490	691,721	202,769	22.67
Verizon - Puerto Rico Telephone Company - Central	PR	448,561	340,799	107,762	24.02
Verizon - Puerto Rico Telephone Company	PR	3,182,686	2,287,545	895,140	28.13
Verizon - New England - Rhode Island	RI	1,243,746	872,522	371,224	29.85
Verizon - South - Contel - South Carolina	SC	65,525	47,294	18,231	27.82
Verizon - South Carolina	SC	471,999	352,130	119,869	25.40
BellSouth - South Carolina	SC	3,802,000	2,782,202	1,019,798	26.82
Qwest - South Dakota	SD	727,814	487,457	240,357	33.02
BellSouth - Tennessee	TN	6,065,777	4,426,001	1,639,777	27.03
Sprint - UTC - Southeast - Tennessee	TN	549,007	429,526	119,481	21.76
Sprint - Centel of Texas	TX	624,458	485,673	138,785	22.22
Verizon - SW - Contel Texas	TX	354,604	271,898	82,706	23.32
Verizon - SW Texas	TX	4,574,107	3,383,798	1,190,309	26.02
SBC - Southwestern Bell - Texas	TX	24,095,437	16,703,927	7,391,511	30.68
Sprint - United Telephone Company of Texas	TX	517,527	393,482	124,045	23.97
Valor - Texas	TX	1,094,115	783,170	310,945	28.42
Qwest - Utah	UT	2,870,978	1,990,685	880,295	30.66
Verizon - New England - Vermont	VT	1,061,854	733,996	327,859	30.88
Sprint - Centel of Virginia	VA	772,608	598,153	174,456	22.58
Verizon - South - Contel - Virginia	VA	1,375,312	1,025,096	350,216	25.46
Verizon - Virginia	VA	8,054,556	5,603,742	2,450,814	30.43
Verizon - South - Virginia	VA	101,843	74,855	26,989	26.50
Sprint - UTC - Southeast - Virginia	VA	275,707	207,293	68,415	24.81
CenturyTel - Washington	WA	557,890	404,627	153,263	27.47
Verizon - NW - Contel - Washington	WA	281,061	212,089	68,973	24.54
Verizon - NW - Washington	WA	2,227,591	1,667,899	559,692	25.13
Qwest - Washington	WA	5,984,114	4,337,678	1,646,437	27.51
Sprint - United Tel. Co. of the NW - Washington	WA	239,826	181,514	58,313	24.31
Verizon - West Virginia	WV	2,250,085	1,612,568	637,517	28.33
Verizon - North - Wisconsin	WI	994,387	756,276	238,111	23.95
SBC - Ameritech - Wisconsin Bell	WI	3,959,662	2,911,628	1,048,034	26.47
Qwest - Wyoming	WY	820,434	564,083	256,350	31.25



**Table 11.13**  
**Total Other Investment**  
**(\$000) - 2004**

Study Area	State Code	Subject to Separations	Intrastate	Interstate	Percent Interstate
All Reporting Local Exchange Companies		(\$8,042,900)	(\$8,817,407)	\$4,612,291	(57.35) %
Bell Operating Companies		(8,284,097)	(8,958,141)	4,438,840	(0.54)
Other Reporting Local Exchange Companies		241,197	140,734	173,451	0.72
CenturyTel of Alabama, LLC - Northern Alabama	AL	1,738	1,344	883	0.51
CenturyTel of Alabama, LLC - Southern Alabama	AL	3,516	2,633	1,715	0.49
BellSouth - Alabama	AL	(62,641)	(94,742)	92,468	(1.48)
Verizon - California - Contel - Arizona	AZ	240	153	336	1.40
Qwest - Arizona	AZ	(458,358)	(468,221)	17,668	(0.04)
SBC - Southwestern Bell - Arkansas	AR	(73,887)	(75,559)	(1,949)	0.03
Verizon - Contel - California	CA	34,105	31,405	3,364	0.10
Verizon - NW - West Coast California	CA	1,636	1,183	672	0.41
Verizon - GTE - California	CA	341,394	320,436	391,254	1.15
SBC - Pacific Bell - California	CA	(1,540,357)	(1,603,300)	314,633	(0.20)
Sure/West/Roseville Tel - California	CA	6,849	5,150	3,330	0.49
Qwest - Colorado	CO	345,385	316,495	51,131	0.15
SBC - SNET - CT	CT	24,331	19,708	94,951	3.90
Verizon - Delaware	DE	25,285	23,063	13,507	0.53
Verizon - District of Columbia	DC	(114,847)	(118,051)	26,361	(0.23)
Verizon - Florida	FL	49,958	37,941	91,991	1.84
BellSouth - Florida	FL	127,901	111,380	209,919	1.64
Sprint - Florida	FL	77,839	58,883	24,018	0.31
ALLTEL Georgia Communications	GA	10,288	7,547	4,248	0.41
BellSouth - Georgia	GA	(243,885)	(263,325)	173,050	(0.71)
Verizon - Hawaii	HI	6,299	4,436	108,883	17.29
Verizon - NW - Idaho	ID	4,296	3,459	7,667	1.78
Qwest - Idaho South	ID	(43,892)	(45,512)	6,782	(0.15)
Qwest - Idaho North	ID	1,472	1,534	1,669	1.13
Verizon - North - Contel Illinois	IL	2,265	1,724	10,637	4.70
Verizon - South - Illinois	IL	20,140	14,951	2,265	0.11
Verizon - North - Illinois	IL	6,310	4,679	79,788	12.64
SBC - Ameritech - Illinois Bell	IL	(566,083)	(578,029)	210,540	(0.37)
Verizon - North - Contel/Indiana	IN	2,504	1,863	8,349	3.33
Verizon - North - Indiana	IN	10,766	7,727	65,383	6.07
SBC - Ameritech - Indiana Bell	IN	(670,446)	(677,913)	67,230	(0.10)
Sprint - United Tel Company of Indiana	IN	4,551	3,614	6,680	1.47
Iowa Telecom - Iowa	IA	8,364	6,457	924	0.11
Iowa Telecom - Iowa North	IA	12,211	9,307	1,403	0.11
Iowa Telecom - Iowa System	IA	6,784	5,165	856	0.13
Qwest - Iowa	IA	(26,796)	(31,123)	7,439	(0.28)
SBC - Southwestern Bell - Kansas	KS	32,933	30,195	(3,394)	(0.10)
ALLTEL Kentucky, Inc. - London	KY	4,080	3,137	1,282	0.31
ALLTEL Kentucky, Inc. - Lexington	KY	14,759	11,025	5,492	0.37
Cincinnati Bell Telephone Company - Kentucky	KY	1,957	1,472	440	0.22
BellSouth - Kentucky	KY	(50,314)	(52,984)	39,612	(0.79)
BellSouth - Louisiana	LA	179,890	175,249	74,659	0.42
Verizon - New England - Maine	ME	(30)	(2,181)	(69)	2.30
Verizon - Maryland	MD	(564,551)	(589,452)	109,983	(0.19)
Verizon - New England - Massachusetts	MA	(146,892)	(185,028)	92,295	(0.63)
Verizon - North - Michigan	MI	5,641	3,820	80,215	14.22
SBC - Ameritech - Michigan	MI	(1,357,013)	(1,370,481)	172,699	(0.13)
Qwest - Minnesota	MN	(247,759)	(253,789)	28,097	(0.11)
BellSouth - Mississippi	MS	35,466	31,432	53,533	1.51
SBC - Southwestern Bell - Missouri	MO	(242,859)	(249,601)	(1,952)	0.01
Sprint - United Telephone Company of Missouri	MO	(35,607)	(36,905)	8,887	(0.25)
Qwest - Montana	MT	48,242	47,105	3,625	0.08
Aliant Telecommunications - Nebraska	NE	5,939	4,356	2,643	0.45
Qwest - Nebraska	NE	(16,455)	(18,130)	9,213	(0.56)
Sprint - Centel of Nevada	NV	27,771	21,491	9,164	0.33
Verizon - Contel Nevada	NV	1,124	748	1,425	1.27
SBC - Nevada Bell	NV	13,486	11,911	11,766	0.87
Verizon - New England - New Hampshire	NH	(9,349)	(12,764)	1,318	(0.14)
Verizon - New Jersey	NJ	(1,982,217)	(1,999,997)	191,845	(0.10)
Sprint - United Telephone Company of New Jersey	NJ	18,594	14,320	7,245	0.39

**Table 11.13**  
**Total Other Investment - Continued**  
**(\$000) - 2004**

Study Area	State Code	Subject to Separations	Intrastate	Interstate	Percent Interstate
Qwest - New Mexico	NM	83,217	79,804	11,106	13.35 %
Valor - New Mexico 1	NM	1,509	918	863	57.19
Valor - New Mexico 2	NM	1,368	711	906	66.23
Citizens - Red Hook	NY	344	159	185	53.78
Citizens - Upstate	NY	10,279	7,946	2,333	22.70
Citizens - Western Counties	NY	845	620	225	26.63
Verizon New York Telephone	NY	440,915	360,261	196,914	44.66
Citizens - Frontier of Rochester	NY	15,284	10,265	5,019	32.84
ALLTEL - Carolina	NC	8,425	5,940	3,445	40.89
Sprint - Centel of North Carolina	NC	8,468	6,625	2,526	29.83
Verizon - South - Contel - North Carolina	NC	1,376	1,030	2,409	175.07
Verizon - South - North Carolina	NC	499	248	11,835	2,371.74
BellSouth - North Carolina	NC	6,667	3,250	83,414	1,251.15
Sprint - Carolina Tel. & Tel. of North Carolina	NC	40,290	30,294	15,986	39.68
Qwest - North Dakota	ND	(25,098)	(25,726)	4,256	(16.96)
ALLTEL - Western Reserve - Ohio	OH	6,984	5,046	2,702	38.69
Cincinnati Bell Telephone Company - Ohio	OH	(52)	(3,176)	2,949	(5,671.15)
Verizon - North - Ohio	OH	10,858	8,550	82,984	764.27
SBC - Ameritech - Ohio Bell	OH	27,281	20,210	143,448	525.82
Sprint - United Telephone Company of Ohio	OH	22,990	19,243	21,193	92.18
SBC - Southwestern Bell - Oklahoma	OK	16,070	11,562	(2,181)	(13.57)
Valor - Oklahoma	OK	2,326	1,206	1,692	72.74
Verizon - Northwest - Oregon	OR	3,225	2,504	16,073	498.39
Qwest - Oregon	OR	82,828	78,444	26,400	31.87
Sprint - United Tel. Co. of the Northwest - Oregon	OR	2,700	2,036	2,134	79.04
ALLTEL - Pennsylvania	PA	9,239	6,802	3,279	35.49
Verizon - North - Contel/Pennsylvania	PA	497	375	6,728	1,353.72
Verizon - North - Contel/Quaker State	PA	1,595	1,207	1,359	85.20
Verizon - North - Pennsylvania	PA	7,848	5,923	51,810	660.17
Verizon - Pennsylvania	PA	(290,724)	(327,425)	206,077	(70.88)
Sprint - United Telephone Co. of Pennsylvania	PA	9,017	6,973	5,932	65.79
Verizon - Puerto Rico Telephone Company - Central	PR	6,127	4,638	2,156	35.19
Verizon - Puerto Rico Telephone Company	PR	37,606	27,162	14,812	39.39
Verizon - New England - Rhode Island	RI	(117,513)	(119,623)	2,730	(2.32)
Verizon - South - Contel - South Carolina	SC	298	216	454	152.35
Verizon - South Carolina	SC	795	641	6,693	841.89
BellSouth - South Carolina	SC	(36,538)	(38,881)	43,695	(119.59)
Qwest - South Dakota	SD	(56,201)	(56,969)	3,014	(5.36)
BellSouth - Tennessee	TN	(202,764)	(208,270)	77,942	(38.44)
Sprint - UTC - Southeast - Tennessee	TN	8,978	7,024	3,952	44.02
Sprint - Centel of Texas	TX	11,717	9,113	3,540	30.21
Verizon - SW - Contel Texas	TX	2,795	2,102	6,198	221.75
Verizon - SW Texas	TX	44,416	33,539	103,639	233.34
SBC - Southwestern Bell - Texas	TX	(610,635)	(671,695)	75,191	(12.31)
Sprint - United Telephone Company of Texas	TX	4,324	3,287	4,746	109.76
Valor - Texas	TX	(107,821)	(110,255)	3,791	(3.52)
Qwest - Utah	UT	49,753	46,181	14,185	28.51
Verizon - New England - Vermont	VT	(96,294)	(99,355)	2,358	(2.45)
Sprint - Centel of Virginia	VA	7,474	5,786	1,605	21.47
Verizon - South - Contel - Virginia	VA	2,144	1,600	15,844	738.99
Verizon - Virginia	VA	(293,561)	(308,339)	90,719	(30.90)
Verizon - South - Virginia	VA	1,235	1,214	1,592	128.91
Sprint - UTC - Southeast - Virginia	VA	3,848	2,893	2,055	53.40
CenturyTel - Washington	WA	328	239	892	271.95
Verizon - NW - Contel - Washington	WA	6,790	5,119	3,196	47.07
Verizon - NW - Washington	WA	14,707	12,669	32,406	220.34
Qwest - Washington	WA	459,681	452,992	39,129	8.51
Sprint - United Tel. Co. of the NW - Washington	WA	2,700	2,043	2,291	84.85
Verizon - West Virginia	WV	(110,425)	(114,700)	24,998	(22.64)
Verizon - North - Wisconsin	WI	4,562	3,449	39,839	873.28
SBC - Ameritech - Wisconsin Bell	WI	(629,968)	(633,175)	69,534	(11.04)
Qwest - Wyoming	WY	(30,599)	(31,288)	5,026	(16.43)

## Customer Response

Publication: 2005 Universal Service Monitoring Report

You can help us provide the best possible information to the public by completing this form and returning it to the Industry Analysis Division of the FCC's Common Carrier Bureau.

1. Please check the category that best describes you:

- ☐ press
- ☐ current telecommunications carrier
- ☐ potential telecommunications carrier
- ☐ business customer evaluating vendors/service options
- ☐ consultant, law firm, lobbyist
- ☐ other business customer
- ☐ academic/student
- ☐ residential customer
- ☐ FCC employee
- ☐ other federal government employee
- ☐ state or local government employee
- ☐ Other (please specify)

2. Please rate the report:    Excellent    Good    Satisfactory    Poor    No opinion

Data accuracy	( )	( )	( )	( )	( )
Data presentation	( )	( )	( )	( )	( )
Timeliness of data	( )	( )	( )	( )	( )
Completeness of data	( )	( )	( )	( )	( )
Text clarity	( )	( )	( )	( )	( )
Completeness of text	( )	( )	( )	( )	( )

3. Overall, how do you rate this report?

Excellent	Good	Satisfactory	Poor	No opinion
( )	( )	( )	( )	( )

4. How can this report be improved?

5. May we contact you to discuss possible improvements?

Name:

Telephone #:

To discuss the information in this report contact: Industry Analysis and Technology Division at 202-418-0940		
Fax this response to	or	Mail this response to
202-418-0520		FCC/WCB/IATD 445 12 <sup>th</sup> St. SW Washington, DC 20554