

UNIVERSAL SERVICE
MONITORING REPORT
CC DOCKET NO. 98-202

2007

(Data Received Through June 2007)

Prepared by Federal and State Staff for the

Federal-State Joint Board on Universal Service in

CC Docket No. 96-45

This report is available for reference in the FCC's Reference Information Center, Courtyard Level, 445 12th Street SW, Washington, DC 20554. Call Best Copy and Printing, Inc. at (202) 488-5300 to purchase a copy. The report can also be downloaded from the Wireline Competition Bureau Statistical Reports (formerly FCC-State Link) Internet site at <www.fcc.gov/wcb/stats>. It is available in print image (pdf) files and compressed (zip) files in word processor (MS Word) and spreadsheet (MS Excel or Lotus 123 .wk4) formats.

Table of Contents

Index of Tables and Charts	2 to 5
Introduction and Summary	6 to 8
Service List	9 to 12
1. Industry Revenues and Contributions	1-1 to 1-55
2. Low-Income Support	2-1 to 2-49
3. High-Cost Support	3-1 to 3-262
4. Schools and Libraries Support	4-1 to 4-17
5. Rural Health Care Support	5-1 to 5-14
6. Subscribership and Penetration	6-1 to 6-97
7. Rates and Price Indices	7-1 to 7-29
8. Network Usage	8-1 to 8-30
9. Quality of Service	9-1 to 9-13
10. Infrastructure	10-1 to 10-22
11. Revenues, Expenses and Investment.....	11-1 to 11-28

Index of Tables and Charts

Access Charges - Interstate - Per Line	Table 7.11
Access Charges - Interstate - Per Line - by Carrier	Table 7.13
Access Charges - Interstate - Per Minute	Table 7.12
Access Charges - Interstate - Per Minute - by Carrier	Table 7.14
Adjustment Formula	Table 1.17
Carrier Telecommunications Revenues Reported on FCC Form 499-Q	Table 1.9
Changes in Local Exchange Carriers	Table 3.36
Consumer Price Indices - Levels	Chart 7.1
Consumer Price Indices - Annual Percentage Changes	Chart 7.2
Consumer Price Indices - Annual Percentage Changes - Telephone Components ..	Chart 7.3
Consumer Price Indices - Average Annual Rates of Change	Table 7.1
Consumer Price Indices - Monthly	Table 7.4
Contribution Base Revenues by Program	Table 1.4
Customer Perception Surveys - Percentage of Customers Dissatisfied	Table 9.4
Customer Perception Surveys - Sample Sizes	Table 9.5
Embedded High-Cost Loop Fund Formulas	Table 3.3
Expenses and Taxes	Table 11.2
Expenses - Total Operating	Table 11.9
High-Cost Loop Support Payments by State or Jurisdiction.....	Table 3.6
High-Cost Loop Support Payments by Study Area	Table 3.22
High-Cost Model Support Payments by Non-Rural Study Area	Table 3.25
High-Cost Model Support Payments by State or Jurisdiction	Table 3.9
High-Cost Support Fund Payment History	Table 3.1
High-Cost Support Fund Payment History - ILECs and CETCs	Table 3.2
High-Cost Support Fund Payments - Total	Chart 3.1
High-Cost Support Fund Payments - Total - ILECs and CETCs	Chart 3.2
High-Cost Support Payments - Total by State or Jurisdiction	Table 3.14
High-Cost Support Payments - Total by State - ILECs and CETCs	Table 3.15
High-Cost Support Payments - Total by Study Area	Table 3.30
High-Cost Support Mechanisms – Monthly Support per Loop by State	Table 3.16
ILEC High-Cost Loop Support Data - 2004 - by State or Jurisdiction	Table 3.17
ILEC High-Cost Loop Support Data - 2004 - by Study Area	Table 3.31
ILEC High-Cost Loop Support Data - Percentage Changes by State or Jurisdiction	Table 3.18
ILEC High-Cost Loop Support Data - Percentage Changes by Study Area	Table 3.32
ILEC Loops - by State or Jurisdiction	Table 3.20
ILEC Loops - by Study Area	Table 3.34
Income - Net	Table 11.5
Information for Allocating CLEC Revenues	Table 1.19
Information for Allocating Incumbent Local Exchange Revenues	Table 1.18
Information for Allocating Interstate Access Revenues	Table 1.22
Information for Allocating Interstate Toll	Table 1.26
Information for Allocating Intrastate Access Revenues	Table 1.23
Information for Allocating LEC Intrastate Toll	Table 1.24
Information for Allocating Mobile Wireless Revenues	Table 1.20

Index of Tables and Charts

Information for Allocating Non-LEC Intrastate Toll	Table 1.25
Information for Allocating SLC Revenues	Table 1.21
Installation, Maintenance, and Customer Complaints	Table 9.1
Interstate Access Support Payments by State or Jurisdiction	Table 3.12
Interstate Access Support Payments by Study Area	Table 3.28
Interstate Common Line Support Trued-up Payments by State or Jurisdiction	Table 3.11
Interstate Common Line Support Trued-up Payments by Study Area	Table 3.27
Investment - Average Net	Table 11.6
Investment - Gross	Table 11.3
Investment - Other	Table 11.13
Investment Reserves	Table 11.4
Lifeline and Link Up Support Payments	Chart 2.1
Lifeline Assistance - Payments - by State or Jurisdiction	Table 2.8
Lifeline Assistance - Subscribers - by State	Table 2.6
Lifeline Assistance - Subscribers - Tribal and Non-Tribal - by State	Table 2.7
Lifeline Monthly Support - by State	Table 2.3
Lifeline Subscribers and Link Up Beneficiaries	Table 2.1
Link Up Assistance - Beneficiaries - by State	Table 2.9
Link Up Assistance - Beneficiaries - Tribal and Non-Tribal - by State	Table 2.10
Link Up Assistance - Payments - by State	Table 2.11
Local Switching Support Trued-up Payments by State or Jurisdiction	Table 3.13
Local Switching Support Trued-up Payments by Study Area	Table 3.29
Long-Term Support Payments by State or Jurisdiction	Table 3.10
Long-Term Support Payments by Study Area	Table 3.26
Low-Income Average Benefits by State or Jurisdiction	Table 2.12
Low-Income Program Dollars by Study Area	Table 2.5
Low-Income Support Payments	Table 2.2
Low-Income Support Payments by State or Jurisdiction	Table 2.4
Minutes - Interstate Access – ILEC by Study Area	Table 8.4
Minutes - Interstate Access – ILECs by Tier	Table 8.1
Minutes - Interstate Access – ILEC Quarterly Total	Table 8.2
Minutes - Interstate Access – ILEC Total - Chart	Chart 8.1
Non-Operating Items - Total	Table 11.10
Other Operating Income or Losses	Table 11.8
Penetration - Households	Chart 6.1
Penetration - Individual Adults	Chart 6.8
Penetration by Household Size	Table 6.11
Penetration by Household Size - Critical Values	Table 6.17
Penetration by Household Size - Chart	Chart 6.5
Penetration by Householder's Age	Table 6.12
Penetration by Householder's Age - Critical Values	Table 6.18
Penetration by Householder's Age - Chart	Chart 6.6
Penetration by Income	Table 6.10
Penetration by Income - Chart	Chart 6.4

Index of Tables and Charts

Penetration by Income - Adjusted for Inflation	Chart 6.9
Penetration by Income by State - Adjusted for Inflation	Table 6.14
Penetration by Income by State - Sample Sizes	Table 6.20
Penetration by Income - Critical Values	Table 6.16
Penetration by Labor Force Status	Table 6.13
Penetration by Labor Force Status - Critical Values	Table 6.19
Penetration by Labor Force Status - Chart	Chart 6.7
Penetration by Lifeline Assistance Level	Table 6.7
Penetration by Lifeline Assistance Status	Table 6.6
Penetration by Selected Characteristics	Table 6.3
Penetration by State - Households	Table 6.9
Penetration by State - Housing Units	Table 6.4
Penetration by State - Changes	Table 6.5
Penetration by State - Changes - Map	Chart 6.3
Penetration by State - Comparison by Level of Lifeline Assistance	Table 6.8
Penetration by State - Critical Values	Table 6.15
Penetration by State - Map	Chart 6.2
Penetration Estimates - Historical	Table 6.2
Plant In-Service - Total	Table 11.12
Pool Results - NECA - Common Line	Table 3.4
Pool Results - NECA - Traffic Sensitive	Table 3.5
Price Indices - Annual Changes	Table 7.2
Price Indices - Local and Long Distance Services - Annual Changes	Table 7.3
Producer Price Indices	Table 7.5
Rates - Local Business - Single Line	Table 7.7
Rates - Local Residential	Table 7.6
Revenue per Minute - Average	Table 7.8
Revenues and Other Operating Items	Table 11.1
Revenues by Type of Carrier	Table 1.8
Revenues from Telecommunications Service Provided for Resale	Table 1.5
Revenues from Telecommunications Service Provided to End Users	Table 1.6
Revenues - Total	Table 1.7
Revenues - Total Operating	Table 11.7
Rural Health Care - Disbursements by Service Speeds Acquired	Table 5.3
Rural Health Care - Disbursements per Person by State	Table 5.4
Rural Health Care Funding Commitments and Disbursements by State	Table 5.2
Rural Health Care Funding Disbursements by Funding Year	Table 5.1
Safety Net Additive Support Payments by State or Jurisdiction	Table 3.7
Safety Net Additive Support Payments by Study Area	Table 3.23
Safety Valve Support Payments by State or Jurisdiction	Table 3.8
Safety Valve Support Payments by Study Area	Table 3.24
Schools & Libraries Commitments & Disbursements by Applicant & Service Type	Table 4.1
Schools & Libraries Commitments & Disbursements by State & Applicant Type	Table 4.2
Schools & Libraries Commitments & Disbursements by State & Service Type	Table 4.3

Index of Tables and Charts

Schools & Libraries Commitments & Disbursements per Student by State	Table 4.5
Schools & Libraries Commitments per Student	Table 4.6
Schools & Libraries Disbursements by Service Provider Type	Table 4.4
Schools & Libraries Disbursements per Student	Chart 4.1
Schools & Libraries Disbursements per Student	Table 4.7
Standard Deviation Analysis of Residential Rates - 2003	Table 7.9
Standard Deviation Analysis of Residential Rates - Historical	Table 7.10
State Code Reference	Table 8.5
Subscribership - Household - United States	Table 6.1
Switch Downtime and Trunk Blocking	Table 9.2
Switch Downtime Causes	Table 9.3
Switching Systems	Table 10.1
Taxes	Table 11.11
Telecommunications Industry Revenues by Service	Table 1.2
Telecommunications Industry Revenues - Total	Table 1.1
Telecommunications Revenues by Type of Carrier	Table 1.3
Telecommunications Revenues - Interstate	Table 1.16
Telecommunications Revenues - Intrastate	Table 1.15
Telecommunications Revenues - Total - by State	Table 1.13
Telecommunications Revenues - 2002.....	Table 1.14
Telephone Calls and Billed Access Minutes of Large ILECs	Table 8.3
Transmission Systems	Table 10.2
Universal Service Program Requirements and Contribution Factors	Table 1.10
Universal Service Support - Distribution of Universal Service Payments	Chart 1.1
Universal Service Support Mechanisms	Table 1.11
Universal Service Support Mechanisms - by State	Table 1.12
Unseparated ILEC NTS Revenue Requirement - by State or Jurisdiction	Table 3.19
Unseparated ILEC NTS Revenue Requirement - by Study Area	Table 3.33
Unseparated ILEC NTS Revenue Requirement per Loop - by State or Jurisdiction	Table 3.21
Unseparated ILEC NTS Revenue Requirement per Loop - by Study Area	Table 3.35

Universal Service Monitoring Report
CC Docket No. 98-202
2007

Introduction and Summary

This is the eleventh report in a series of reports prepared by federal and state staff members for the Federal-State Joint Board on Universal Service in CC Docket No. 96-45 (Universal Service Joint Board).¹ This report is based on information available to us as of June 2007. These reports contain information designed to monitor the impact of various universal service support mechanisms, and the methods used to finance them. These mechanisms were adopted by the Federal Communications Commission (Commission), based on recommendations from the Universal Service Joint Board. These reports are part of a monitoring program created by the Commission in 1997 to replace a similar program in CC Docket No. 87-339 that resulted in a series of nineteen *Monitoring Reports*.² The current program incorporates most of the information that was collected under the previous program, and also new materials from the reports of the administrator of the universal service support mechanisms, the Universal Service Administrative Company (USAC). To enhance our monitoring ability, we have created an open docket,³ which allows data, materials, comments, and studies to be submitted by any interested party at any time.

The monitoring program has proven to be valuable, not only as a report on the effects of the Commission's regulatory policies, but also as a complete census of all incumbent local exchange carriers. Because smaller carriers generally are exempt from most Commission reporting requirements, the *Monitoring Report* incorporates data from several sources, including the National Exchange Carrier Association (NECA) and USAC. USAC collects information from all eligible (including competitive) local exchange carriers to administer the universal service support mechanisms. NECA, at the direction of the Commission, collects information in order to administer the access charge pools and also provides information to USAC that is utilized in administering the Universal Service Fund. The *Monitoring Report*, therefore, contains the only available comprehensive data on all incumbent local exchange carriers, including data on such matters as the number of telephone lines, calling volumes, and certain types of costs. It also includes some information on other carriers.

This report presents data for the eleven subject categories selected for monitoring. The first section provides information on the contributions to the universal service support mechanisms and

1 The last report was released on December 29, 2006. *Universal Service Monitoring Report*, CC Docket No. 98-202, 2006 (Data Received Through May 2006), prepared by the Federal and State Staff for the Federal-State Joint Board on Universal Service in CC Docket No. 96-45.

2 *Federal-State Joint Board on Universal Service*, CC Docket No. 96-45, Report and Order, FCC 97-157, para. 869 (released May 8, 1997). See 47 C.F.R. § 54.702(i).

3 CC Docket No. 98-202.

industry revenues, on which those contributions are based. The next four sections provide information on the various support mechanisms: low-income support; high-cost support; schools and libraries support; and rural health care support. The remaining six sections provide information on matters that might be affected by the support mechanisms: subscribership and penetration; rates and price indices; network usage and growth; quality of service; infrastructure; and revenues, expenses, and investment. The *Monitoring Report* is published once a year.

The following are highlights of some of the material in this report. Section 1 provides an update on industry revenues and the universal service program requirements and contribution factors. Section 2 includes the latest data on the Lifeline and LinkUp programs. Section 3 includes the most recent projected payments for all of the high-cost support mechanisms, based on the quarterly reports from USAC. It also includes information from the latest filing by NECA for the high-cost loop fund. Section 4 includes updated data on the schools and libraries support mechanism. Section 5 includes updated data on the rural health care support mechanism. Section 6 includes the most recent Census data on subscribership from the Current Population Survey and the American Community Survey. It also includes data on telephone penetration by income by state and a discussion of the impact of Lifeline programs on penetration. Section 7 includes updated Consumer Price Index and Producer Price Index data and other updated rate information. Section 8 includes the latest NECA data on access minutes. Section 9 includes updated data on the quality of service from the Commission's Automated Reporting Management Information System (ARMIS) reports. Section 10 includes updated data on infrastructure from the ARMIS reports. Section 11 includes the latest information on revenues, expenses, and investment from the ARMIS reports.

This entire report is available electronically through the Wireline Competition Bureau Statistical Reports⁴ Internet site, which can be reached at www.fcc.gov/wcb/stats. It is available in both page image (.pdf) format and in a compressed (.zip) format, which, when unzipped yields word processing and spreadsheet files. In addition, information received well in advance of the next *Monitoring Report* will be made available on an interim basis in separate staff reports or in raw data files (such as most NECA filings used in the *Monitoring Report*) on the Wireline Competition Bureau Statistical Reports Internet site. In addition, the ARMIS data are available on the ARMIS Internet site, which can be reached at www.fcc.gov/wcb/eafs/.

For ease of public reference, parties submitting materials for this docket should provide a duplicate copy to the FCC's Reference Information Center,⁵ where copies of all materials filed in the docket are available for public reference.

This report has been prepared by the federal staff listed below and reviewed by the state staff listed below. These staff members can be contacted for further information:

General Information:

Alex Belinfante (Federal) (202) 418-0944

Alan Feldman (Federal) (202) 418-0943

4 Formerly FCC-State Link.

5 Courtyard Level, 445 12th Street SW, Washington, DC 20554.

Industry Revenues and Contributions:	<p>Jim Lande (Federal) (202) 418-0948 Jim Eisner (Federal) (202) 418-7302 Craig Stroup (Federal) (202) 418-0989 Jeff Pursley (Nebraska) (402) 471-0264 Kay Marinos (Oregon) (503) 378-6730</p>
Low-Income Support:	<p>Suzanne Mendez (Federal) (202) 418-0941 Jim Eisner (Federal) (202) 418-7302 David Dowds (Florida) (850) 413-6542 Natelle Dietrich (Missouri) (573) 751-7427</p>
High-Cost Support:	<p>Alex Belinfante (Federal) (202) 418-0944 Michael Lee (Montana) (406) 444-6185 Joel Shifman (Maine) (207) 287-1381 Robert Haga (California) (415) 703-2538</p>
Schools and Libraries Support:	<p>Craig Stroup (Federal) (202) 418-0989 John Vu (Federal) (202) 418-2333 Jennifer Richardson (Indiana) (317) 232-2785 Peter Pescosolido (Connecticut) (860) 827-2616</p>
Rural Health Care Support:	<p>Craig Stroup (Federal) (202) 418-0989 John Vu (Federal) (202) 418-2333 Vicki Helfrich (Mississippi) (601) 961-5453</p>
Subscribership and Penetration:	<p>Alex Belinfante (Federal) (202) 418-0944 Earl Poucher (Florida) (850) 487-8242 Kathy Hagans (Ohio) (614) 466-9583</p>
Rates and Price Indices:	<p>Pedro Almoguera (Federal) (202) 418-0949 Joel Shifman (Maine) (207) 287-1381 David Dowds (Florida) (850) 413-6542</p>
Network Usage:	<p>Alex Belinfante (Federal) (202) 418-0944 John Ridgeway (Iowa) (515) 281-4034</p>
Quality of Service:	<p>Jonathan Kraushaar (Federal) (202) 418-0947 Earl Poucher (Florida) (850) 487-8242 Brad Ramsay (NARUC) (202) 898-2207</p>
Infrastructure:	<p>Jonathan Kraushaar (Federal) (202) 418-0947 Lori Kenyon (Alaska) (907) 263-2123</p>
Revenues, Expenses, and Investment:	<p>Barbara Van Hagen (Federal) (202) 418-0849 Denise Parrish (Wyoming) (307) 777-7427</p>

SERVICE LIST

All items filed in CC Docket No. 98-202 must be filed with the Secretary, Federal Communications Commission, 445 12th Street, SW, Room TW-B204, Washington, D.C. 20554, and the following Commissioners and staff members (e-mail addresses of staff members follow their mailing addresses):

DOCKET NO. 96-45 JOINT BOARD MEMBERS

Chairman Kevin J. Martin
Federal Communications Commission
445 12th Street SW, Room 8-B201
Washington, DC 20554

Commissioner Deborah Taylor Tate
Federal Communications Commission
445 12th Street SW, Room 8-A204
Washington, DC 20554

Commissioner Michael J. Copps
Federal Communications Commission
445 12th Street SW, Room 8-B115
Washington, DC 20554

Commissioner John D. Burke
Vermont Public Service Board
112 State Street, 4th Floor
Montpelier, VT 05620-2701

Commissioner Ray Baum
Oregon Public Utility Commission
550 Capitol Street, N.E., Suite 215
P. O. Box 2148
Salem, OR 97308-2148

Assistant Attorney General Simon ffitich
Office of the Attorney General
Public Counsel Section
800 5th Avenue, Suite 2000
Seattle, WA 98104-3188

Commissioner Larry S. Landis
Indiana Utility Regulatory Commission
302 West Washington St., Suite E-306
Indianapolis, IN 46204

Chairman Lisa Polak Edgar
Florida Public Service Commission
2540 Shumard Oak Boulevard
Tallahassee, FL 32399-0809

DOCKET NO. 96-45 FEDERAL-STATE JOINT BOARD STAFF

Kay Marinos
Oregon Public Utility Commission
550 Capitol Street, N.E., Suite 215
Salem, OR 97301
kay.marinos@state.or.us

Jennifer A. Richardson
Indiana Utility Regulatory Commission
302 West Washington St., Suite E-306
Indianapolis, IN 46204
jrichardson@urc.state.in.us

Lori Kenyon
Regulatory Commission of Alaska
701 West 8th Avenue
Anchorage, AK 99501
Lorraine.Kenyon@Alaska.gov

Peter Pescosolido
Connecticut Department of Public Utility Control
10 Franklin Square
New Britain, CT 06051
Peter.Pescosolido@po.state.ct.us

Joel Shifman
Maine Public Utilities Commission
242 State Street
State House Station 18
Augusta, ME 04333-0018
joel.shifman@maine.gov

Vicki Helfrich
Mississippi Public Utilities Staff
501 North West Street, Suite 301-B
Jackson, MS 39201
vicki.helfrich@psc.state.ms.us

John Ridgway
Iowa Utilities Board
350 Maple Street
Des Moines, IA 50319-0069
john.ridgway@iub.state.ia.us

Natelle Dietrich
Missouri Public Service Commission
200 Madison Street
Jefferson City, MO 65102
natelle.dietrich@psc.mo.gov

Michael Lee
Montana Public Service Commission
1701 Prospect Ave.
Helena, MT 59620-2601
mlee@mt.gov

Robert Haga
California Public Utility Commission
505 Van Ness Avenue
San Francisco, CA 94102
RWH@cpuc.ca.gov

Ian Dillner
Office of Chairman Martin
Federal Communications Commission
445 12th Street SW, Room 8-B201
Washington, DC 20554
ian.dillner@fcc.gov

Jeff Pursley
Nebraska Public Service Commission
300 The Atrium, 1200 N Street
P.O. Box 94927
Lincoln, NE 68509-4927
jeff.pursley@psc.ne.gov

Brad Ramsay
NARUC
1101 Vermont Ave. NW, Suite 200
Washington, DC 20005
jramsay@naruc.org

Denise Parrish
Wyoming Office of Consumer Advocate
2515 Warren Avenue, Suite 304
Cheyenne, WY 82002
dparri@state.wy.us

Earl Poucher
Florida Office of the Public Counsel
111 West Madison, Room 812
Tallahassee, FL 32399-1400
poucher.earl@leg.state.fl.us

David Dowds
Florida Public Service Commission
2540 Shumard Oak Boulevard
Tallahassee, FL 32399-0850
ddowds@psc.state.fl.us

Kathy Hagans
Office of Ohio Consumers' Counsel
10 W. Broad St., Suite 1800
Columbus, OH 43215
hagans@occ.state.oh.us

Chris Moore
Office of Commissioner Tate
Federal Communications Commission
445 12th Street SW, Room 8-A204
Washington, DC 20554
chris.moore@fcc.gov

Scott Deutchman
Office of Commissioner Copps
Federal Communications Commission
445 12th Street SW, Room 8-B115D
Washington, DC 20554
scott.deutchman@fcc.gov

Dana Shaffer, Chief
Wireline Competition Bureau
Federal Communications Commission
445 12th Street SW, Room 5-C356
Washington, DC 20554
dana.shaffer@fcc.gov

Amy Bender, Legal Counsel
Wireline Competition Bureau
Federal Communications Commission
445 12th Street SW, Room 5-C454
Washington, DC 20554
amy.bender@fcc.gov

Jeremy Marcus, Chief
Telecommunications Access Policy Division
Wireline Competition Bureau
Federal Communications Commission
445 12th Street SW, Room 5-C453
Washington, DC 20554
jeremy.marcus@fcc.gov

Jennifer McKee, Deputy Chief
Telecommunications Access Policy Division
Wireline Competition Bureau
Federal Communications Commission
445 12th Street SW, Room 5-A441
Washington, DC 20554
jennifer.mckee@fcc.gov

Alex Minard
Telecommunications Access Policy Division
Wireline Competition Bureau
Federal Communications Commission
445 12th Street SW, Room 5-A525
Washington, DC 20554
alex.minard@fcc.gov

Katie King
Telecommunications Access Policy Division
Wireline Competition Bureau
Federal Communications Commission
445 12th Street SW, Room 5-B544
Washington, DC 20554
katie.king@fcc.gov

Beth Valinoti
Telecommunications Access Policy Division
Wireline Competition Bureau
Federal Communications Commission
445 12th Street SW, Room 5-A364
Washington, DC 20554
elizabeth.valinoti@fcc.gov

Gary Seigel
Telecommunications Access Policy Division
Wireline Competition Bureau
Federal Communications Commission
445 12th Street SW, Room 5-C408
Washington, DC 20554
gary.seigel@fcc.gov

Ted Burmeister
Telecommunications Access Policy Division
Wireline Competition Bureau
Federal Communications Commission
445 12th Street SW, Room 5-B438
Washington, DC 20554
theodore.burmeister@fcc.gov

OTHER FEDERAL STAFF

Alex Belinfante
Industry Analysis & Technology Division
Wireline Competition Bureau
Federal Communications Commission
445 12th Street SW, Room 6-A132
Washington, DC 20554
alex.belinfante@fcc.gov

Alan Feldman, Deputy Chief
Industry Analysis & Technology Division
Wireline Competition Bureau
Federal Communications Commission
445 12th Street SW, Room 6-A223
Washington, DC 20554
alan.feldman@fcc.gov

Jonathan Kraushaar
Industry Analysis & Technology Division
Wireline Competition Bureau
Federal Communications Commission
445 12th Street SW, Room 6-A262
Washington, DC 20554
jonathan.kraushaar@fcc.gov

Jim Lande
Industry Analysis & Technology Division
Wireline Competition Bureau
Federal Communications Commission
445 12th Street SW, Room 6-A134
Washington, DC 20554
jim.lande@fcc.gov

Suzanne Mendez
Industry Analysis & Technology Division
Wireline Competition Bureau
Federal Communications Commission
445 12th Street SW, Room 6-A100
Washington, DC 20554
suzanne.mendez@fcc.gov

Pedro Almoguera
Industry Analysis & Technology Division
Wireline Competition Bureau
Federal Communications Commission
445 12th Street SW, Room 6-A110
Washington, DC 20554
pedro.almoguera@fcc.gov

Barbara Van Hagen
Industry Analysis & Technology Division
Wireline Competition Bureau
Federal Communications Commission
445 12th Street SW, Room 6-C120
Washington, DC 20554
barbara.vanhagen@fcc.gov

Jim Eisner
Industry Analysis & Technology Division
Wireline Competition Bureau
Federal Communications Commission
445 12th Street SW, Room 6-A102
Washington, DC 20554
james.eisner@fcc.gov

Craig Stroup
Industry Analysis & Technology Division
Wireline Competition Bureau
Federal Communications Commission
445 12th Street SW, Room 6-A104
Washington, DC 20554
craig.stroup@fcc.gov

John Vu
Industry Analysis & Technology Division
Wireline Competition Bureau
Federal Communications Commission
445 12th Street SW, Room 6-A360
Washington, DC 20554
john.vu@fcc.gov

1. Industry Revenues and Contributions

This section provides a general overview of the revenues of the U.S. telecommunications industry, and the contributions to the universal service support mechanisms that are based on these revenues.¹ Most of the data for 2005 are taken from filings of annual Telecommunications Reporting Worksheets (FCC Form 499-A) made with the Universal Service Administrative Company (USAC) on April 1, 2006.² Revenue data collected on these worksheets are used to administer contributions to the universal service fund (USF), Interstate Telecommunications Relay Service (TRS), North American Numbering Plan (NANP), and local number portability (LNP) programs. Filer revenues also are used to calculate FCC Interstate Telecommunications Service Provider (ITSP) regulatory fees.³ Data presented for 2006 are taken from May 1, 2006, August 1, 2006, November 1, 2006, and February 1, 2007 FCC Form 499-Q quarterly filings.

Revenue Information

The Commission has established several universal service mechanisms, governed by section 254 of the Telecommunications Act of 1996, that help ensure that all Americans have access to affordable telecommunications service. In section 254(d) of the Telecommunications Act of 1996,⁴

-
- 1 Portions of this section are based on Industry Analysis and Technology Division, Wireline Competition Bureau, Federal Communications Commission, *Telecommunications Industry Revenues* (June 2007).
 - 2 Telecommunications providers filed worksheets containing calendar year 2006 revenue data on April 1, 2007. The worksheets are filed with the FCC's Data Collection Agent, which extensively reviews and validates data. Telecommunications providers routinely make revised filings. As a result, the data are not considered reliable enough for publication for several months after the initial filing date. Therefore, the 2007 filings were not available for use in this report and 2006 data were based on the more abbreviated and less reliable FCC Form 499-Q quarterly filings. April 2006 FCC Form 499-A filings containing 2005 revenues were used to compile the 2005 data. Compilation was based on a database prepared by the Data Collection Agent as of October 18, 2006. Therefore, revised or new 2006 FCC Form 499-A filings that were received after October 18, 2006, are not reflected herein.
 - 3 Much of the information filed on FCC Form 499-A is proprietary. Publicly available information on individual carriers is contained in Industry Analysis and Technology Division, Wireline Competition Bureau, Federal Communications Commission, *Telecommunications Provider Locator* (September 2007). See also FCC Form 499-A at gulfoss2.fcc.gov/cib/form499/499a.cfm.
 - 4 Pub. L. No. 104-104, 110 Stat. 56 *codified* at 47 U.S.C. §§ 151 *et seq.*

Congress mandated that "[e]very telecommunications carrier that provides interstate telecommunications services shall contribute, on an equitable and nondiscriminatory basis, to the specific, predictable, and sufficient mechanisms established by the Commission to preserve and advance universal service."⁵ The Commission implemented this mandate in a 1997 *Report and Order*.⁶ The Commission subsequently selected USAC as the universal service fund administrator. Telecommunications providers currently file FCC Form 499-A (Telecommunications Reporting Worksheets, due each April) and FCC Form 499-Q (Telecommunications Reporting Worksheets, due one month after the close of each calendar quarter).

Virtually all providers of telecommunications must file FCC Form 499-A each year.⁷ On June 21, 2006, the Commission ruled that providers of interconnected Voice over Internet Protocol (VoIP) service also must file FCC Form 499-A worksheets.⁸ These filers provided revenue

5 47 U.S.C. § 254(d).

6 *See Federal-State Joint Board on Universal Service*, CC Docket No. 96-45, Report and Order, 12 FCC Rcd 8776 (1997) (subsequent history omitted).

7 There are certain exceptions. Providers that offer telecommunications for a fee exclusively on a non-common carrier basis are not required to file if their total annual contribution to universal service would be less than \$10,000. Government entities that purchase telecommunications services in bulk on their own behalf, public safety and local government entities licensed under Subpart B of Part 90 of the Commission's rules, and entities providing interstate telecommunications exclusively to government or public safety entities are not required to file. In addition, broadcasters, non-profit schools, non-profit libraries, non-profit colleges, non-profit universities and non-profit health care providers are not required to file. Finally, systems integrators that derive less than 5% of their systems integration revenues from the resale of telecommunications and entities that provide services only to themselves or to commonly owned affiliates need not file. However, services provided to exempt entities are subject to contribution requirements and therefore exempt entities may be required to pay USF pass through charges to underlying services providers.

8 *See Universal Service Contribution Methodology; Federal-State Joint Board on Universal Service, 1998 Biennial Regulatory Review – Streamlined Contributor Reporting Requirements Associated with Administration of Telecommunications Relay Service, North American Numbering Plan, Local Number Portability, and Universal Service Support Mechanisms, Telecommunications Services for Individuals with Hearing and Speech Disabilities, and the Americans with Disabilities Act of 1990, Administration of the North American Numbering Plan and North American Numbering Plan Cost Recovery Contribution Factor and Fund Size, Number Resource Optimization, Telephone Number Portability, Truth-in-Billing and Billing Format*, WC Docket No. 06-122, CC

information in their April 2007 FCC Form 499-A filings. Telecommunications Reporting Worksheets are not filed directly with the FCC but rather with USAC, which serves as the data collection agent.

FCC Form 499-A asks each filer to report total, interstate and international revenues in two broad categories: those billed to universal service contributors for resale (carrier's carrier revenues); and those billed to *de minimis* telecommunications providers and end users (end user revenues).⁹ Filers must provide further breakdowns of local, wireless, and toll services. The form also asks each filer to choose the communications business that best describes its operations:¹⁰

- Competitive Access Provider (CAP) or Competitive Local Exchange Carrier (CLEC)
- Cellular, Personal Communications Service (PCS) and Specialized Mobile Radio (SMR) Wireless Telephony Service Provider
- Coaxial Cable
- Incumbent Local Exchange Carrier (ILEC)
- Interconnected VoIP
- Interexchange Carrier (IXC)
- Local Reseller
- Operator Service Provider (OSP)
- Other Local Service Provider
- Other Mobile Service Provider
- Other Toll Service Provider
- Paging and Messaging Service Provider
- Payphone Provider
- Prepaid Calling Card Provider
- Private Service Provider
- Satellite Service Provider

Docket Nos. 96-45, 98-171, 90-571, 92-237, 99-200, 95-116, 98-170, Report and Order and Notice of Proposed Rulemaking and Report and Order, 21 FCC Rcd 7518 (2006) (*2006 Contribution Methodology Reform Order*).

- 9 Telecommunications providers are considered *de minimis* and thus are not required to contribute to universal service (or file Form 499-Q) if their annual contributions to universal service would be less than \$10,000. For universal service contribution purposes, underlying service providers treat *de minimis* providers as end users.
- 10 The detailed definitions of the filer categories are contained in section III.A of the *Instructions to the Telecommunications Reporting Worksheet, FCC Form 499-A* available at www.fcc.gov/Forms/Form499-A/499a.pdf. Starting in 2004, carriers were instructed to select up to 5 ranked categories of telecommunications service providers. The 2004 through 2006 forms included a category for All Distance carriers.

- Shared-Tenant Service Provider
- Specialized Mobile Radio - Dispatch
- Toll Reseller
- Wireless Data Service Provider

The Form 499-A instructs filers to report amounts actually billed to customers. This means that filers are required to report revenues net of discounts, but without making adjustments to reflect uncollectible revenues or international settlement payments and receipts. Most filers are able to report revenues in this manner using information contained in their corporate books of account. Some service providers, however, have no business or regulatory requirements to record intrastate or international revenues separately from interstate revenues, or to use the detailed revenue categories contained in the worksheets. Many wireless providers use the interim safe harbor percentages to estimate the interstate portion of their revenues.¹¹

Form 499-A filings sometimes contain mistakes. Initial examination of the data occasionally reveals carrier types, revenue amounts and/or revenues reported in service categories inconsistent with the known operations of the filer. Some corrections have been made based on supplemental filer information or as a result of audits. Nonetheless, disaggregated data are likely to be less accurate than industry totals.

Table 1.1 shows the major components of telecommunications revenues for 1997 through 2006. This table was created by simply aggregating the revenues in the major classifications designated on Form 499-A.

Tables 1.2 and 1.3 provide a look at annual industry revenues over time. Generally, Form 499-A revenue data can be tabulated in two distinct ways: by type of service provided and by type of business. Table 1.2 categorizes revenues by type of service and shows, for example, that carriers reported \$107.1 billion in wireless service revenues for 2005. This total includes wireless service revenues from some carriers that are not identified as wireless carriers. In contrast, Table 1.3 shows that wireless service providers reported total revenues of \$108.8 billion, including some revenues for fixed local and toll services.

11 See *Instructions to the Telecommunications Reporting Worksheet, FCC Form 499-A* section III.C.3., available at <http://www.fcc.gov/Forms/Form499-A/499a-2005.pdf>. In 2001 and 2002, the interim safe harbor for wireless carriers was 15%. In December 2002, the Commission raised the wireless interim safe harbor to 28.5%. Wireless carriers began reporting revenues based on the higher interim safe harbor percent on the FCC Form 499-Q due on February 1, 2003, and began contributing on this basis in April 2003. In the *2006 Contribution Methodology Reform Order*, the Commission raised the wireless interim safe harbor to 37.1%. Wireless carriers began reporting revenues based on this higher interim safe harbor percent in the FCC Form 499-Q due on August 1, 2006.

Revenue data shown for 1995 and 1996 were derived from information filed on TRS worksheets. Revenue data for 1997 and 1998 were derived by combining TRS worksheet and Universal Service worksheet data. Since 1999, revenue data came from Form 499-A, which replaced both the TRS and Universal Service worksheets. Because of reporting changes, data since 1999 are not entirely consistent with data for prior years.¹²

Note also that each year, many filers erroneously report substantial amounts of switched toll revenues as other long distance revenues. The data are examined and some revenues are reclassified based on staff research. Even so, the other long distance category of Table 1.2 probably continues to contain some switched toll revenues, perhaps significant amounts in some years.

Table 1.4 illustrates how data from the Form 499-A are used to develop the funding base for the USF.¹³ As noted above, providers are considered *de minimis* for USF purposes if their annual contribution is expected to be less than \$10,000.

Revenue data for individual filers are not available to the public. However, Tables 1.5 through 1.8 present detailed industry totals by type of revenue and type of filer. Table 1.5 provides a detailed breakout of revenues for each of the Form 499-A revenue categories used to report services provided to other filers for resale. Table 1.6 displays similar detail for each of the revenue categories used to report telecommunications service provided to end users. Table 1.7 combines data from Tables 1.5 and 1.6 with data on non-telecommunications revenues to develop total industry revenues. Table 1.8 provides more aggregated revenue information by type of filers. The revenue categories presented in Tables 1.5 through 1.7 are explained in the Form 499-A filing instructions.

12 For example, special access revenues were included with other access revenues prior to 1997 but have been included with local private line services since then. Similarly, through 1996, filers reported as other local and mobile revenues substantial amounts of customer premises equipment, billing and collection, and other types of revenues that are excluded from contributions to universal service. These revenues are now reported as non-telecommunications revenues. Both tables contain estimates of non-telecommunications revenues that had been reported in prior years. Based on staff estimates, the 1996 telecommunications revenues reported on TRS Worksheets would have been \$10.5 billion lower if revenues had been reported using current instructions. Some inconsistencies existed in the 1997 - 1998 period. For example, filers were required in 1997 to include inside wiring maintenance revenues as part of local exchange revenues. In 1998, filers were instructed to report these revenues as non-telecommunications service revenues. The local exchange service revenue data in Table 1.2 would show a greater increase from 1997 to 1998 if the same reporting instructions had been used for each year.

13 See *Telecommunications Industry Revenues 2005*, available at <http://www.fcc.gov/wcb/iatd/lec.html> for a comparison with the funding bases used for TRS, NANP, and LNP.

Table 1.9 presents data from quarterly filings of Form 499-Q for 2006. Form 499-Q is far less detailed than Form 499-A. Because Form 499-Q filings do not include a business type, filers were categorized based on the primary business type selected on their Form 499-A filings. The quarterly form asks filers to identify revenues as carrier's carrier, contribution base end user, or non-telecommunications and to indicate the interstate and international shares of each category. Unlike Form 499-A, the quarterly form does not require filers to classify revenues by types of service. Also, international-to-international revenues are included with non-telecommunications revenues rather than with end user revenues.¹⁴

The universal service rules prohibit the fund administrator from releasing company-specific information contained in Form 499-A and Form 499-Q worksheets.¹⁵ Revenue data for individual filers are not available to the public.

Program Requirements and Contribution Factors

Contributors make payments into the USF based on their interstate and international end user telecommunications revenues. Contributors report their revenue data to USAC, which tabulates the data, and reports it to the Commission. The Commission reviews program requirements and revenue data, and determines the appropriate contribution factor. The Commission's Office of Managing Director releases a public notice stating the proposed contribution factor for the upcoming quarter. If, after 14 days, the Commission takes no action regarding the proposed contribution factor, the factor becomes final.¹⁶

In February 2002, the Commission issued an order that, in relevant part, eliminated from the contribution base charges identified on the bill as recovering contributions to the universal service support mechanisms, a situation known as "circularity."¹⁷ Specifically, to account for the inclusion

14 Filers record international-to-international revenues for calls that they receive outside the United States and that they carry to points outside the United States where the filer is operating as a U.S. carrier.

15 47 C.F.R. §54.711(b).

16 47 C.F.R. §54.709(a)(3).

17 *See Federal-State Joint Board on Universal Service; 1998 Biennial Regulatory Review - Streamlined Contributor Reporting Requirements Associated with Administration of Telecommunications Relay Service, North American Numbering Plan, Local Number Portability, and Universal Service Support Mechanisms; Telecommunications Services for Individuals with Hearing and Speech Disabilities, and the Americans with Disabilities Act of 1990; Administration of the North American Numbering Plan and North American Numbering Plan Cost Recovery Contribution Factor and Fund Size;*

of universal service line-item revenues in their contribution bases, service providers would increase their universal service line items above the contribution factor. Before these changes, service providers filed historic revenue information each quarter, including revenue derived from pass through charges on customers' bills, and the Commission would use these revenue totals along with total estimated program requirement to calculate the contribution factor.¹⁸

The elimination of circularity was implemented in the third quarter of 2002, and reduced each carrier's contribution base by the amount that the carrier paid into USF during the prior quarter. The line item "Circularity Adjustment" in Table 1.10 accounts for this change. The "Circularity Adjustment" represents the industry's actual contributions during the prior quarter as reported by USAC. This eliminated circularity as a reason for carriers to inflate pass through charges.

In December 2002, the Commission adopted an order that changed the basis for contribution assessments from historic gross-billed revenues to projected collected revenues.¹⁹ This change addressed the reason given by service providers with declining revenue for marking up their pass through charges. These service providers argued that they had to contribute based on historic amounts that were greater than their current period billings, resulting in the need to mark up their pass through charges. This change was fully implemented in the second quarter of 2003.

Having addressed circularity and changing the contribution assessment methodology to address declining revenues, the two main reasons cited by providers for marking up their pass through charges, the Commission adopted a rule requiring those contributors that recover their

Number Resource Optimization; Telephone Number Portability; Truth-in-Billing and Billing Format, CC Docket Nos. 96-45, 98-171, 90-571, 92-237, 99-200, 95-116, 98-170, Further Notice of Proposed Rulemaking and Report and Order, 17 FCC Rcd 3752 (2002).

18 The Commission reduces the revenue estimates by 1% to account for uncollectibles.

19 *See Federal-State Joint Board on Universal Service, 1998 Biennial Regulatory Review - Streamlined Contributor Reporting Requirements Associated with Administration of Telecommunications Relay Service, North American Numbering Plan, Local Number Portability, and Universal Service Support Mechanisms, Telecommunications Services for Individuals with Hearing and Speech Disabilities, and the Americans with Disabilities Act of 1990, Administration of the North American Numbering Plan and North American Numbering Plan Cost Recovery Contribution Factor and Fund Size, Number Resource Optimization, Telephone Number Portability, Truth-in-Billing and Billing Format*, CC Docket Nos. 96-45, 98-171, 90-571, 92-237, 99-200, 95-116, 98-170, Report and Order and Second Further Notice of Proposed Rulemaking, 17 FCC Rcd 24952 (2002).

universal service contributions through a universal service line item to limit their recovery to the interstate portion of the customer's bill times the relevant contribution factor.²⁰

Form 499-Q filers now file information on billed revenues for the previous quarter and both projected billed revenues and projected collected revenues for the upcoming quarter. Projected collected revenues, which are projected billed revenues less an allowance for uncollectible revenues, form the basis for USF contribution assessments. Projected collected revenues are then adjusted to eliminate circularity. Starting with the second quarter of 2003, the "Circularity Adjustment" amounts shown in Table 1.10 (discussed in more detail below) reflect expected USF contributions for the quarter rather than the industry's actual contributions from a prior quarter.

Table 1.10 shows the program funding requirements for 2006 and the first three quarters of 2007. For each program and for each quarter, the table lists projected program demand, administrative costs, interest income, and periodic true-ups. The table also shows the revenue base and contribution factors for each quarter. As explained above, the contribution base is 1% less than reported revenues to reflect the fact that some contribution assessments may prove uncollectible.

Table 1.11 shows universal service disbursements on a mechanism-by-mechanism basis for 2006.²¹ Chart 1.1 shows the same information graphically.

Table 1.12 shows, on a state-by-state basis, the total amount of funding disbursements for each of the universal service mechanisms, estimated contributions towards universal service, and the net estimated dollar flow (disbursements less estimated contributions) for 2006.²²

Technical Appendix

Carrier revenue information is not reported on a state-by-state basis. Therefore, it is necessary to estimate revenues per state in order to derive contributions made per state.

20 47 C.F.R. §54.712.

21 Figures in Table 1.11 are lower than those in Table 1.10 due to the difference between projected demand and actual disbursements. The figures used in Tables 1.11 and 1.12 are for the calendar year and include disbursements that were committed over several years but paid out in calendar year 2006. In Sections 4 and 5, figures for the Schools and Libraries program and the Rural Health Care program are reported based on fiscal year rather than calendar year.

22 For a discussion of the methodology used to estimate contributions per state, see the Technical Appendix below and Table 1.13.

The nationwide sum of contributions to support universal service is equal to the payments made from USAC to recipients of funds from the universal service mechanisms plus administration costs. Contributions on a per-state basis are computed by multiplying nationwide contributions by the ratio of interstate end user revenues in each state to nationwide interstate end user revenues. Estimates of interstate end user revenues for 2005 by state are reported in Table 1.13. Each state's share of interstate end user revenues is reported in Table 1.12.²³

The remainder of this appendix provides a detailed description on how revenues are allocated to the states. Tables 1.5 and 1.6 present nationwide data on telecommunications revenues derived from information filed on Form 499-A Telecommunications Reporting Worksheets. Nationwide (cumulative) telecommunications revenues from these tables are divided into categories. These categories are ILECs' local exchange service revenues, CLEC revenues, subscriber line charge (SLC) revenues, access revenues, mobile wireless revenues and toll revenues.²⁴ Table 1.14 presents telecommunication revenues for each of these categories at the nationwide level.

As set forth below, once the revenues are divided into categories, we use data from several sources to estimate each state's telecommunications revenues. Data from ARMIS²⁵ are used to estimate on a state-by-state basis ILECs' local exchange service revenues, access revenues, and toll revenues.²⁶ Data from tariff access filings with the FCC are used to estimate SLC revenues. CLEC and mobile wireless revenues are estimated on a state-by-state basis using data from FCC Form 477.

Table 1.15 shows intrastate carrier's carrier, end user and total telecommunications revenues by category for ILECs' local exchange service, CLECs, wireless, access, ILEC toll, and

-
- 23 Each state's share of interstate end user revenues is reported under the heading "estimated contributions percent of total."
- 24 The notes in Table 1.14 discuss how revenues from Tables 1.5 and 1.6 are assigned to categories in Table 1.14.
- 25 Automated Reporting Management Information System (ARMIS). ARMIS data are available on the ARMIS Internet site, which can be reached at www.fcc.gov/wcb/eafs/.
- 26 Revenues for Alaska, American Samoa, Guam, the Northern Mariana Islands, and the Virgin Islands are not estimated using data from ARMIS because these jurisdictions have no telephone companies subject to the FCC's ARMIS 43-01 and 43-08 reporting requirements. In 2005, no telephone companies filed ARMIS data for Hawaii. As an estimate for Hawaii in 2005, the data filed in the 2004 ARMIS filings for Hawaii are used instead.

non-ILEC toll.²⁷ Components of interstate carrier's carrier, end user and total telecommunications revenues are presented in Table 1.16. These components include ILECs, CLECs, wireless, SLCs, access, and toll.²⁸

Data from ARMIS are adjusted prior to allocating nationwide revenues to the states. ARMIS data include those ILECs with annual operating revenues over \$125 million for 2004 and revenues over \$129 million in 2005. The ARMIS revenue data represent approximately 92 percent of the local telephone industry based on USF loops. Here, data from ARMIS are expanded to include the entire ILEC industry based on USF loops. Column 1 of Table 1.17 shows USF loops at year-end 2005. Column 2 shows the percent of the ILEC industry that reported in the ARMIS filings. It is the average for year-end 2004 and 2005 data.²⁹ The adjustment formula in Column 3 is (100/Column 2).

In Table 1.18, ILECs' state local exchange revenues are allocated based on local exchange service and state miscellaneous revenues from ARMIS Report 43-01 filings. Local exchange revenues for allocation are the product of reported ILECs' local exchange service and miscellaneous revenues and the adjustment formula in Table 1.17. Allocation percentages in each state are the ratio of the state's allocation revenues to nationwide revenues. Local exchange revenues by type are determined by multiplying the allocation factor by the type of revenues (see Table 1.14).

In Table 1.19, we allocate interstate and intrastate CLEC revenues on a state-by-state basis by multiplying national revenues (see Table 1.14) by an allocation percentage. The allocation percentage is determined by dividing the number of CLEC lines in a state, as reported in FCC Form 477, by nationwide CLEC lines.³⁰

In Table 1.20, we allocate interstate and intrastate mobile wireless revenues on a state-by-

27 Estimated intrastate telephone revenues for Alaska, American Samoa, Guam, the Northern Mariana Islands, and the Virgin Islands are determined by multiplying the nationwide average intrastate telephone revenues per loop by number of loops in the jurisdiction.

28 Estimated interstate telephone revenues for Alaska, American Samoa, Guam, the Northern Mariana Islands, and the Virgin Islands are determined by multiplying the nationwide average interstate telephone revenues per access minute by number of access minutes in the jurisdiction.

29 The staff estimate is based on the share of USF loops that are associated with carriers that file ARMIS reports.

30 See *Local Telephone Competition* at <http://www.fcc.gov/wcb/iatd/comp.html> for CLEC lines as of June 2005.

state basis by multiplying national revenues (see Table 1.14) by an allocation percentage. The allocation percentage is determined by dividing the number of wireless subscribers in a state by nationwide wireless subscribers using data from FCC Form 477.³¹

SLC revenues are allocated by state in Table 1.21. The sum of residential non-Lifeline lines (including both primary and non-primary lines) and single-line business lines are estimated by multiplying residential non-Lifeline lines and single-line business lines from ARMIS Report 43-01 by the adjustment factor from Table 1.17. Column 1 shows primary residential lines and single-line business lines which is the difference between total residential and single-line business lines, and non-primary lines. Non-primary residential lines are from ARMIS Report 43-08. Multi-line business lines (Column 3) are estimated for the industry by multiplying the number of lines in ARMIS Report 43-01 by the adjustment factor in Table 1.17.

Primary residential and single-line business lines SLC rates per month, shown in Column 4 are the rates filed in the Tariff Review Plan (TRP) for price-cap carriers from July 2006 filings and from National Exchange Carrier Association (NECA) pool and rate-of-return carriers.³² Non-primary SLC revenues per line per month for price-cap companies, shown in Column 5, are the rates filed in the TRPs from the July of 2006 filings. Multiline business SLC rates per line per month in each state, shown in Column 6, are estimated based on the rates in the July 2006 TRP filings for price-cap companies and from NECA pool and rate-of-return carriers.³³

Revenues used for allocating SLC revenues by state are determined by the following formula: $12 * [\text{primary residential and single-line business SLC per line per month} * (\text{primary residential lines and single-line business lines}) + \text{multiline business SLC per line per month} * (\text{multiline business lines}) + \text{non-primary lines} * \text{non-primary SLC per line per month}]$. Allocation percentage in each state is the ratio of the state's allocation revenues to nationwide revenues. SLC revenues are determined by multiplying the allocation factor by the type of revenues (see Table 1.14).

In Table 1.22, interstate access revenues and private line revenues are allocated on a state-by-state basis based on net access revenues. Gross access revenues for allocation are the product of interstate access revenues from ARMIS Report 43-08 and the adjustment formula presented in Table 1.17. Revenues for allocation are the difference between gross access revenues for allocation and

31 See *Local Telephone Competition* at <http://www.fcc.gov/wcb/iatd/comp.html> for wireless subscribers as of June 2005.

32 Carrier USF loop counts are used as weights. We assume that the residential SLC for NECA pool and rate-of-return carriers during the relevant time period was \$6.50.

33 The rates of NECA pool carriers and rate-of-return carriers are assumed to be \$9.20 per line per month for multiline business.

subscriber line charge revenues. Allocation percentages in each state are the ratio of the state's allocation revenues to nationwide revenues. Access revenues by type are determined by multiplying the allocation factors by the revenues of each type (see Table 1.14).

In Table 1.23, intrastate access revenues are allocated between states based on intrastate access revenues from ARMIS Report 43-08. Intrastate access revenues for allocation are the product of these access revenues and the adjustment formula in Table 1.17. Allocation percentage in each state is the ratio of the state's allocation revenues to nationwide revenues. Access revenues by type are determined by multiplying the allocation factor by the type of revenues (see Table 1.14).

Table 1.24 shows ILEC toll revenues of large ILECs reported in ARMIS Report 43-08, and ILEC intrastate toll revenues.³⁴ ILEC intrastate toll revenues are the product of ILEC reported revenues and the adjustment formula in Table 1.17.

Table 1.25 shows how non-LECs' intrastate toll revenues are allocated between states based on intrastate access minutes and intrastate access revenues.³⁵ Non-LEC toll is the difference between intrastate toll revenues and LEC toll revenues.³⁶ Intrastate toll revenues are reported in Table 1.14, and LEC toll revenues are reported in Table 1.24. Column 1 shows access minutes for allocation. Access minutes for allocation are the product of intrastate-interLATA access minutes from ARMIS Report 43-01 and the adjustment formula in Table 1.17. Column 2 shows each state's percentage of intrastate access minutes. Column 3 shows each state's percentage of intrastate access revenues.³⁷ The allocation percentages for non-LECs' intrastate toll revenues, presented in Column 4, are $(75\% * \text{Column 2}) + (25\% * \text{Column 3})$. Intrastate toll revenues by type presented in Columns 5 and 6 are determined by multiplying the allocation percentage by the type of revenues.

In Table 1.26, interstate toll revenues are allocated on a per state basis by interstate access minutes. Interstate access minutes are from Table 8.4. The allocation percentages are each state's percentage of interstate access minutes. Interstate toll revenues by type presented are determined by multiplying the allocation percentage by the type of revenues. (see Table 1.14).

34 ILECs' toll revenues are assumed to be intrastate revenues.

35 Intrastate access revenues are a proxy for intrastate toll rates.

36 We assume that all LEC toll revenues are end user revenues.

37 Intrastate access revenues are reported in Table 1.23. Non-LEC toll is the difference between intrastate toll revenues and LEC toll. LEC toll is assumed to be end user toll. Intrastate toll revenues are reported in Table 1.14 and LEC toll in Table 1.24.

Table 1.1
Total Telecommunications Industry Revenues 1/
(Dollar Amounts Shown in Millions)

	1997	1998	1999	2000	2001	2002	2003	2004	2005	Preliminary 5/ 2006
Carrier's Carrier Revenues <u>2/</u>										
Local Service <u>3/</u>	\$28,289	\$29,374	\$33,156	\$36,621	\$40,108	\$38,412	\$37,742	\$38,546	\$39,213	\$38,942
Wireless Service	2,752	3,060	4,652	5,144	6,180	5,020	4,465	4,164	6,334	7,660
Toll Service	11,598	13,448	14,934	21,849	19,999	16,476	18,205	15,703	16,892	16,872
Intrastate	16,201	18,892	22,293	25,553	27,848	25,770	24,825	25,852	27,486	27,942
Interstate and International <u>4/</u>	26,438	26,990	30,449	38,060	38,439	34,138	35,587	32,561	34,953	35,532
Total	42,639	45,758	52,742	63,613	66,287	59,907	60,412	58,413	62,439	63,473
End User Revenues <u>2/</u>										
Local Service <u>3/</u>	69,137	75,189	78,608	84,526	87,704	88,712	86,474	83,407	82,382	80,925
Wireless Service	30,199	33,714	43,843	56,857	68,507	76,501	85,254	94,404	100,743	110,385
Toll Service	89,193	91,607	93,311	87,767	79,302	67,222	58,983	55,511	52,358	45,044
Intrastate	117,454	123,216	134,919	147,465	155,347	154,815	150,889	153,265	154,310	157,221
Interstate and International <u>4/</u>	71,076	77,294	80,844	81,685	80,165	77,619	79,822	80,057	81,173	79,134
Total	188,529	200,510	215,763	229,149	235,513	232,434	230,711	233,322	235,482	236,354
Total Revenues										
Local Service <u>3/</u>	97,426	104,563	111,764	121,147	127,812	127,123	124,216	121,953	121,595	119,867
Wireless Service	32,950	36,775	48,495	62,000	74,687	81,521	89,718	98,568	107,076	118,045
Toll Service	100,793	105,055	108,246	109,615	99,301	83,697	77,188	71,214	69,250	61,916
Intrastate	133,655	142,108	157,212	173,018	183,195	180,585	175,714	179,117	181,796	185,162
Interstate and International <u>4/</u>	97,514	104,284	111,293	119,745	118,605	111,756	115,409	112,617	116,125	114,665
Total	\$231,168	\$246,392	\$268,505	\$292,762	\$301,799	\$292,341	\$291,123	\$291,734	\$297,921	\$299,828

Note: Detail may not add to totals due to rounding

1/ Data include revenues for *de minimis* filers as well as for other carriers that are exempt from universal service contribution requirements.

2/ Carrier's carrier revenues are reported on the FCC Form 499-A as sales to other universal service contributors for resale. This includes, for example, access services that local exchange carriers provide to toll carriers. Sales to *de minimis* resellers, end-user customers, governments, non-profits, and any other non-contributors are treated as end-user revenues. Filers contribute to the universal service funding mechanisms based on their end-user revenues.

3/ Payphone revenues are included with local service revenues in this table.

4/ Revenues from calls that both originate and terminate in foreign points are reported as end-user revenues, and are included in this table through 2005, but are not included in the universal service contribution base. These revenues are not included in preliminary 2006 data.

5/ Preliminary 2006 data are based on FCC Form 499-Q quarterly filings through November 2006. Companies that do not contribute to universal service are not required to make these filings. The quarterly filings include preliminary data for the just closed quarter and projections for the coming quarter, and therefore are not as accurate as the subsequent annual filings. Also, FCC Form 499-Q filers do not separate revenue by type of service. Therefore, revenue totals by service type for 2006 are based on type of filer rather than on data filed by service.

Source: Industry Analysis and Technology Division, Wireline Competition Bureau, *Telecommunications Industry Revenues* (June 2007).

Table 1.2
Telecommunications Industry Revenues by Service
(Dollar Amounts Shown in Millions)

	TRS Worksheet Data		Universal Service & TRS Data		FCC Form 499-A Data						
	1995	1996	1997	1998	1999	2000	2001	2002	2003	2004	2005
Local Exchange	\$45,194	\$48,717	\$53,771	\$59,245	\$64,940	\$69,947	\$72,346	\$71,320	\$70,606	\$68,238	\$66,506
Pay Telephone <u>1/</u>			2,182	2,536	2,218	1,932	1,585	1,192	1,063	1,002	924
Local Private Line <u>2/</u>	1,226	1,616	8,282	10,403	12,914	16,864	21,966	23,070	22,415	23,840	25,673
Other Local <u>3/</u>	3,233	2,674	2,847	2,179	2,501	3,249	3,391	3,418	3,242	2,944	3,331
Subscriber Line Charges <u>2/</u>	7,597	7,829	8,327	11,052	10,826	11,563	12,127	12,758	12,136	11,715	11,113
Access <u>2/</u>	26,314	27,812	21,423	18,449	18,105	17,017	15,096	13,955	12,972	12,352	11,822
Universal Service Surcharges on Local Service Bills <u>4/</u>				103	260	575	1,301	1,410	1,783	1,862	2,227
Additional Revenues from TRS Worksheets			595	595							
Total Local Service	83,564	88,647	97,426	104,563	111,764	121,147	127,812	127,123	124,216	121,953	121,595
Wireless Service	16,883	23,444	32,760	36,240	48,117	61,505	74,006	80,678	88,023	96,450	104,489
Universal Service Surcharges on Wireless Service Bills <u>4/</u>				345	379	495	681	842	1,696	2,118	2,587
Additional Revenues from TRS Worksheets			189	189							
Total Wireless Service	16,883	23,444	32,950	36,775	48,495	62,000	74,687	81,521	89,718	98,568	107,076
Operator <u>1/</u>	11,170	10,975	12,002	12,205	10,049	11,406	10,389	7,902	6,567	6,542	6,631
Non-Operator Switched Toll	65,217	73,751	72,059	74,168	78,389	75,183	65,325	54,475	50,178	46,387	44,876
Long Distance Private Line	9,719	10,665	10,504	11,952	13,169	16,189	16,402	15,108	15,316	13,906	13,264
Other Long Distance	3,523	4,299	4,695	3,386	3,656	3,372	3,259	2,445	2,222	1,801	2,021
Universal Service Surcharges on Toll Service Bills <u>4/</u>				1,810	2,983	3,467	3,927	3,767	2,905	2,577	2,458
Additional Revenues from TRS Worksheets			1,532	1,532							
Total Toll Service	89,629	99,691	100,793	105,055	108,246	109,615	99,301	83,697	77,188	71,214	69,250
Total Telecommunications <u>3/</u>	190,076	211,782	231,168	246,392	268,505	292,762	301,799	292,341	291,122	291,735	297,921
Non-Telecommunications <u>3/</u>	9,071	10,474	25,633	27,944	33,144	42,261	48,036	60,406	65,186	71,493	86,764
Total Reported Revenues	199,147	222,256	256,801	272,019	301,648	335,023	349,835	352,747	356,308	363,227	384,685
Service Reported as:											
Intrastate <u>3/</u>	112,923	127,849	133,654	142,108	157,212	173,018	183,195	180,585	175,714	179,129	181,796
Interstate and International	86,224	94,407	97,514	104,284	111,293	119,745	118,605	111,756	115,409	112,605	116,125
Total Telecommunications <u>3/</u>	\$199,147	\$222,256	\$231,168	\$246,392	\$268,505	\$292,762	\$301,799	\$292,341	\$291,123	\$291,734	\$297,921

See notes on next page.

Notes for Table 1.2

Note: Detail may not add to totals due to rounding. Some data for prior years have been revised.

- 1/ TRS filers generally reported pay telephone revenues as local service revenues, access revenues or operator toll revenues. The Universal Service and FCC Form 499-A worksheets contain a separate category for payphone coin revenues. Starting in 1997, payphone revenues include payphone compensation received from toll carriers.
- 2/ TRS Worksheet filers generally reported special access revenues as access revenues. Reporting changes implemented with the Universal Service Worksheet explain the increase in local private line revenues and the fall in access revenues shown for 1997. TRS Worksheet filers included subscriber line charges with other access charges. Through 1996, these revenues have been disaggregated by assuming that the end-user access revenues in Table 4.2 of *Statistics of Communications Common Carriers* represents 93% of industry total subscriber line charge revenues. Universal Service Worksheet filers report subscriber line charges in a separate category. The increase from 1997 to 1998 represents PICC charges levied by ILECs as well as \$1.2 billion of PICC pass-through charges levied by toll carriers.
- 3/ Significant amounts of enhanced services, billing and collection, CPE and other non-telecommunications revenues were reported in the TRS mobile and other local service categories through 1996. Universal Service Worksheet filers report these revenues in the non-telecommunications category. For prior years, the amounts of non-telecommunications revenues reported as mobile and other local revenues were estimated as 70% of the amounts that Tier 1 ILECs reported in ARMIS as miscellaneous and nonregulated revenues (then reported as account 5200 and account 5280, respectively) and 10% of amounts reported as mobile service revenue. These amounts have been removed from Other Local and moved to the Non-Telecommunications category.
- 4/ Charges on end-user bills identified as recovering state or federal universal service contributions are reported separately from local, wireless and toll revenues. Reported amounts are apportioned between local, wireless and toll service based on the proportions of local, wireless and toll intrastate and interstate revenues by type of carrier.

Source: Industry Analysis and Technology Division, Wireline Competition Bureau, *Telecommunications Industry Revenues* (June 2007). Data for 1995 through 1996 summarized from FCC Form 431 TRS Worksheets. Data for 1992 through 1996 summarized from FCC Form 431 TRS Worksheets. Data for 1997 and 1998 primarily based on FCC Form 457 Universal Service Worksheets. Starting in 1999, data summarized from FCC Form 499-A Telecommunications Reporting Worksheets, which replaced both FCC Form 431 and FCC Form 457.

Table 1.3
Telecommunications Revenues Reported by Type of Carrier
(Dollar Amounts Shown in Millions)

Service Provider Category <u>1/</u>	TRS Worksheet Data		Universal Service & TRS Data		FCC Form 499-A Data						
	1995	1996	1997	1998	1999	2000	2001	2002	2003	2004	2005
Incumbent Local Exchange Carriers <u>2/</u>	\$95,612	\$100,021	\$105,154	\$108,234	\$112,216	\$116,158	\$117,885	\$114,990	\$109,480	\$105,496	\$103,561
Competitive Access Providers (CAPs) and Competitive Local Exchange Carriers (CLECs)	623	1,011	1,919	3,348	5,652	9,814	12,998	13,043	15,509	15,112	16,930
Local Resellers			206	410	511	879	1,393	1,538	721	1,215	630
Other Local Exchange Carriers			157	36	171	11	329	406	338	245	216
Private Carriers			112	147	87	39	15	281	267	532	770
Shared-Tenant Service Providers			87	93	87	202	46	42	22	22	22
Competitors of ILECs	623	1,011	2,481	4,034	6,508	10,945	14,781	15,309	16,857	17,126	18,568
Fixed Local Service Providers	96,235	101,032	107,634	112,268	118,725	127,103	132,666	130,300	126,337	122,622	122,128
Payphone Providers	349	357	933	1,101	1,213	972	836	641	523	445	481
Wireless Telephony Including Cellular, Personal Communications Service (PCS) and SMR Telephony Carriers <u>2/</u>	15,488	21,400	29,944	33,139	46,513	59,823	71,887	78,568	88,168	98,329	107,834
Paging & Messaging Service <u>2/</u>			2,861	3,161	3,232	3,102	2,197	1,473	1,007	872	579
Specialized Mobile Radio (SMR) Dispatch					186	191	214	206	33	46	226
Wireless Data Service Providers											
Other Mobile Service Providers	1,277	1,909	225	731	221	164	110	220	135	218	169
Wireless Service Providers	16,765	23,310	33,030	37,032	50,152	63,280	74,596	80,467	89,342	99,465	108,809
Interexchange Carriers (IXCs)	70,938	79,057	79,080	83,443	87,570	87,311	81,272	68,146	61,246	51,589	46,856
Operator Service Providers (OSPs)	500	461	603	590	337	635	611	554	567	523	548
Prepaid Calling Card Providers	16	238	519	888	866	727	133	460	812	1,635	1,828
Satellite Service Providers			1,011	475	280	336	373	406	663	721	714
Toll Resellers	4,220	6,564	8,010	9,885	9,211	10,641	8,797	9,279	9,294	12,192	13,362
Other Toll Carriers	773	577	348	710	150	1,758	2,516	2,089	2,339	2,543	3,195
Toll Service Providers	76,447	86,896	89,570	95,992	98,414	101,407	93,702	80,934	74,920	69,204	66,503
Non-Telecommunications Revenues in Prior Year Data <u>2/</u>	280	187	0	0	0	0	0	0	0	0	0
Other Adjustments <u>3/</u>											
Total Telecommunications Revenues	\$190,076	\$211,782	\$231,168	\$246,392	\$268,505	\$292,762	\$301,799	\$292,341	\$291,123	\$291,734	\$297,921

1/ Filers are asked to select for themselves a service provider category that best describes their operations. The choices have changed over the years. For example, most satellite service providers identified themselves as other toll carriers in their 1997 FCC Form 431 TRS worksheets because there was no separate category for satellite service providers. For 2003 through 2005, some filers identified themselves as all distance carriers. These filers have been reclassified to be consistent with prior classifications.

2/ Significant amounts of enhanced services, billing and collection, CPE and other non-telecommunications revenues were reported in the TRS mobile and other local service categories through 1996. Universal Service Worksheet filers report these revenues in the non-telecommunications category. For prior years, the amounts of non-telecommunications revenues reported as mobile and other local revenues were estimated as 70% of the amounts that Tier 1 ILECs reported in ARMIS as miscellaneous and nonregulated revenues (then reported as account 5200 and account 5280, respectively) and 10% of amounts reported as mobile service revenue. These amounts have been removed from Other Local and moved to the Non-Telecommunications category.

3/ Other adjustments include some amounts withheld to preserve confidentiality and revisions made after the initial publication of the data.

Source: Industry Analysis and Technology Division, Wireline Competition Bureau, *Telecommunications Industry Revenues* (June 2007).

Table 1.4
Contribution Base Revenues By Program 1/: 2005
(Dollar Amounts Shown in Millions)

		2005
Revenues subject to universal service contribution		
	Billed interstate and international end-user revenues [Line 412(e) + Line 420(d) + Line 420(e)]	\$81,173
less	uncollectible contribution base revenues [Line 422(d) + Line 422(e)]	1,231
less	revenues for international - to - international services [Line 412(e)]	873
less	international revenues of international-only filers and international revenues that were excluded because of the 12% rule 2/	3,742
less	interstate and other international revenues for 2,485 filers who are de minimis or otherwise exempt from universal service support requirements	<u>54</u>
equals		\$75,272
Revenues subject to TRS contribution		
	Interstate and international end-user revenues	\$81,173
less	interstate and international revenues for 135 filers who identify themselves as private service providers or as shared tenant service providers and who therefore are exempt from telecommunications relay service (TRS) contribution requirements if they provide no carrier services	470
less	interstate and international revenues for services provided for resale but reported as end user because it was provided to carriers that do not contribute to universal service support mechanisms [Line 511(b)]	<u>108</u>
equals		\$80,594
Revenues subject to NANPA and LNP contribution		
	Total telecommunications service end-user revenues (including intrastate, interstate and international)	\$235,482
less	telecommunications revenues for 711 filers who identify themselves as private service providers, shared tenant service providers or payphone service providers and who therefore are exempt from North American Numbering Plan Administration (NANPA) and local number portability administration (LNP) contribution requirements if they provide no carrier services	1,025
less	telecommunications revenues for services provided for resale but reported as end user because it was provided to carriers that do not contribute to universal service support mechanisms [Line 511 (a)]	<u>125</u>
equals		\$234,332

1/ This table shows how contribution bases differ for different programs and provides relative magnitudes, but does not provide the actual amounts used for determining contribution amounts. Amounts shown represent the amounts contained in the FCC Form 499-A database as of November 1, 2006. The universal service administrator continues to receive additional and corrected Exempt amounts were based on revenues and the filer type information contained in the FCC Form 499-A filings. The fund administrators may use carrier type, revenue type, line 603 exemption certifications and additional information requested from filers to determine which filers must contribute. The universal service fund administrator bills delinquent filers based on estimated revenues and may, in some instances, include estimated revenue amounts in contribution base amounts. Note also that universal service contribution factors are set quarterly based on FCC Form 499-Q filings. FCC Form 499-A data are used for true-up and auditing purposes. Also note that local number portability contribution amounts are determined by region of the country rather than on a nationwide basis. As a result of these factors, actual contribution bases have been based on slightly different amounts than those shown.

2/ International revenues are excluded from the contribution base if the total amount of interstate revenues for the filing entity consolidated with all affiliates is less than 12% of the total of interstate and international revenues for the filing entity consolidated with all affiliates. See 47 C.F.R. § 54.706(c). The threshold was increased from 8% to 12% in 2002. See iFederal-State Joint Board on Universal Service, et al., CC Docket Nos. 96-45, 98-171, 90-571, 92-237, 99-200, 95-166, 98-170, Further Notice of Proposed Rulemaking and Report and Order, 17 FCC Rcd 3752, 3806, para. 125 (2002). In addition, filers that provide only international services are exempt regardless of services offered by affiliates.

Source: Industry Analysis and Technology Division, Wireline Competition Bureau, *Telecommunications Industry Revenues* (June 2007).

Table 1.5
Revenues from Telecommunications Service Provided for Resale 1/: 2005
(Dollar Amounts Shown in Millions)

Data from FCC Form 499-A Line		Regional Bell Operating Company Incumbent Local Exchange Carriers				Other Incumbent Local Exchange Carriers			
		Intrastate	Interstate	International	Total	Intrastate	Interstate	International	Total
<u>Fixed local service</u>									
303	Monthly service, local calling, connection charges, vertical features, and other local exchange service including subscriber line and PICC charges to IXCs								
0	Provided as unbundled network elements (UNEs)	\$3,965	\$492		\$4,457	\$133	\$6	*	\$140
0	Provided under other arrangements	643	133		776	107	81	*	188
	Total Line 303	4,608	626		5,233	240	87	*	327
304	Per-minute charges for originating or terminating calls								
0	Provided under state or federal access tariff	3,228	2,341		5,569	2,368	1,040	2	3,410
0	Provided as unbundled network elements or other contract arrangement	617	396		1,013	81	29	*	110
	Total Line 304	3,845	2,737		6,582	2,449	1,069	2	3,520
305	Local private line & special access	712	9,688		10,400	290	1,264	*	1,554
306	Payphone compensation from toll carriers	96	99		195	1	3	*	4
307	Other local telecommunications service revenues	1,882	513		2,394	32	6		38
308	Universal service support revenues received from Federal or state sources	919	930		1,849	614	1,798	*	2,412
	Total fixed local service provided for resale	12,062	14,592		26,654	3,626	4,227	2	7,855
<u>Mobile service (including wireless telephony, paging & messaging, and other mobile services)</u>									
309	Monthly, activation, and message charges except toll	62	13		74	13	3		15
	Total mobile service provided for resale	62	13		74	13	3		15
<u>Toll service</u>									
310	Operator and toll calls with alternative billing arrangements (credit card, collect, international call-back, etc.)	15	*		15	1	*	*	1
311	Ordinary long distance (direct dialed MTS, customer toll-free 800/888 etc. service, "10-10 calls", associated monthly account maintenance, PICC pass-through, and other switched services not reported above)	200	*		200	6	2	*	8
312	Long distance private line services	18	7		25	7	5		12
313	Satellite services								
314	All other long distance services	*	1		1	4	1	*	5
	Total toll service provided for resale	233	8		241	17	8	*	25
	Total service provided for resale (carrier's carrier)	\$12,357	\$14,612		\$26,969	\$3,655	\$4,237	\$3	\$7,895

Note: Amounts may not add to totals due to rounding.

* Denotes values greater than \$0 but less than \$500,000.

1/ Includes a proportionate share of amounts reported on Line 403 as surcharges or other amounts on bills identified as recovering state or federal universal service contributions.

Source: Industry Analysis and Technology Division, Wireline Competition Bureau, *Telecommunications Industry Revenues* (June 2007).

Table 1.5
Revenues from Telecommunications Service Provided for Resale 1/: 2005
Continued
(Dollar Amounts Shown in Millions)

Data from FCC Form 499-A		CLECS and Other Fixed Local Competitors				Payphone Providers			
		Intrastate	Interstate	International	Total	Intrastate	Interstate	International	Total
<u>Fixed local service</u>									
303	Monthly service, local calling, connection charges, vertical features, and other local exchange service including subscriber line and PICC charges to IXCs	\$62	\$137	\$3	\$202	\$1	*	*	\$1
0	Provided as unbundled network elements (UNEs)								
0	Provided under other arrangements	<u>108</u>	<u>16</u>	<u>*</u>	<u>124</u>	<u>—</u>	<u>—</u>	<u>—</u>	<u>—</u>
	Total Line 303	170	153	3	326	1	*	*	1
304	Per-minute charges for originating or terminating calls								
0	Provided under state or federal access tariff	536	274	5	816	*	*	*	*
0	Provided as unbundled network elements or other contract arrangement	<u>357</u>	<u>40</u>	<u>11</u>	<u>408</u>	<u>*</u>	<u>*</u>	<u>*</u>	<u>*</u>
	Total Line 304	893	314	16	1,223	*	*	*	*
305	Local private line & special access	589	740	*	1,330	1	*	*	1
306	Payphone compensation from toll carriers	5	6	*	11	70	64	2	135
307	Other local telecommunications service revenues	171	7		178	1	*	*	2
308	Universal service support revenues received from Federal or state sources	42	18	*	60	*	*	*	*
	Total fixed local service provided for resale	1,871	1,239	20	3,129	73	64	2	139
<u>Mobile service (including wireless telephony, paging & messaging, and other mobile services)</u>									
309	Monthly, activation, and message charges except toll	*	2		3				
	Total mobile service provided for resale	*	2		3				
<u>Toll service</u>									
310	Operator and toll calls with alternative billing arrangements (credit card, collect, international call-back, etc.)	36	4	1	40	1	*	*	1
311	Ordinary long distance (direct dialed MTS, customer toll-free 800/888 etc. service, "10-10 calls", associated monthly account maintenance, PICC pass-through, and other switched services not reported above)	148	91	24	262	*	*	*	*
312	Long distance private line services	158	510	8	676				
313	Satellite services	*	78	17	94				
314	All other long distance services	11	28	1	40	*	*	*	*
	Total toll service provided for resale	352	711	50	1,112	2	*	*	2
	Total service provided for resale (carrier's carrier)	\$2,223	\$1,952	\$69	\$4,244	\$75	\$64	\$2	\$141

Note: Amounts may not add to totals due to rounding.

* Denotes values greater than \$0 but less than \$500,000.

1/ Includes a proportionate share of amounts reported on Line 403 as surcharges or other amounts on bills identified as recovering state or federal universal service contributions.

Source: Industry Analysis and Technology Division, Wireline Competition Bureau, *Telecommunications Industry Revenues* (June 2007).

Table 1.5
Revenues from Telecommunications Service Provided for Resale 1/: 2005
Continued
(Dollar Amounts Shown in Millions)

Data from FCC Form 499-A		Cellular, PCS and SMR Wireless Telephony				Other Wireless			
		Intrastate	Interstate	International	Total	Intrastate	Interstate	International	Total
<u>Fixed local service</u>									
303	Monthly service, local calling, connection charges, vertical features, and other local exchange service including subscriber line and PICC charges to IXCs								
0	Provided as unbundled network elements (UNEs)	\$1	\$1	*	\$2				
0	Provided under other arrangements	4.6	*		5.1	*			*
	Total Line 303	6	1	*	7	*			*
304	Per-minute charges for originating or terminating calls								
0	Provided under state or federal access tariff	5	3	*	7	*	*		*
0	Provided as unbundled network elements or other contract arrangement	56	6	*	62	1	*		1
	Total Line 304	60	9	*	69	1	*		1
305	Local private line & special access	45	*		45				
306	Payphone compensation from toll carriers	*	*		*	*	*		*
307	Other local telecommunications service revenues	12	*		12	*	*		*
308	Universal service support revenues received from Federal or state sources	80	335	*	415	*	*		*
	Total fixed local service provided for resale	203	345	*	548	2	*		2
<u>Mobile service (including wireless telephony, paging & messaging, and other mobile services)</u>									
309	Monthly, activation, and message charges except toll	5,112	1,069	4	6,185	31	7	*	39
	Total mobile service provided for resale	5,112	1,069	4	6,185	31	7	*	39
<u>Toll service</u>									
310	Operator and toll calls with alternative billing arrangements (credit card, collect, international call-back, etc.)	102	39	*	140				
311	Ordinary long distance (direct dialed MTS, customer toll-free 800/888 etc. service, "10-10 calls", associated monthly account maintenance, PICC pass-through, and other switched services not reported above)	266	127	1	394	1	1		2
312	Long distance private line services	1	*	*	2				
313	Satellite services								
314	All other long distance services	9	1		9	1	*		1
	Total toll service provided for resale	378	166	1	545	3	1		3
	Total service provided for resale (carrier's carrier)	\$5,693	\$1,580	\$6	\$7,278	\$36	\$8	*	\$45

Note: Amounts may not add to totals due to rounding.

* Denotes values greater than \$0 but less than \$500,000.

1/ Includes a proportionate share of amounts reported on Line 403 as surcharges or other amounts on bills identified as recovering state or federal universal service contributions.

Source: Industry Analysis and Technology Division, Wireline Competition Bureau, *Telecommunications Industry Revenues* (June 2007).

Table 1.5
Revenues from Telecommunications Service Provided for Resale 1/: 2005
Continued
(Dollar Amounts Shown in Millions)

Data from FCC Form 499-A		Toll Carriers				Total All Filers			
		Intrastate	Interstate	International	Total	Intrastate	Interstate	International	Total
<u>Fixed local service</u>									
303	Monthly service, local calling, connection charges, vertical features, and other local exchange service including subscriber line and PICC charges to IXCs								
0	Provided as unbundled network elements (UNEs)	\$57	\$14	*	\$72	\$4,219	\$651	\$4	\$4,874
0	Provided under other arrangements	<u>40</u>	<u>11</u>	*	<u>51</u>	<u>903</u>	<u>241</u>	*	<u>1,144</u>
	Total Line 303	98	25	1	123	5,122	892	4	6,018
304	Per-minute charges for originating or terminating calls								
0	Provided under state or federal access tariff	74	73	30	177	6,210	3,731	38	9,978
0	Provided as unbundled network elements or other contract arrangement	<u>215</u>	<u>34</u>	1	<u>250</u>	<u>1,327</u>	<u>505</u>	<u>12</u>	<u>1,844</u>
	Total Line 304	289	107	31	426	7,537	4,236	50	11,822
305	Local private line & special access	63	193	1	256	1,700	11,885	1	13,586
306	Payphone compensation from toll carriers	9	18	*	27	182	188	2	372
307	Other local telecommunications service revenues	27	1	*	28	2,126	527	*	2,653
308	Universal service support revenues received from Federal or state sources	26	1		27	1,680	3,083	*	4,763
Total fixed local service provided for resale		510	344	33	887	18,347	20,810	57	39,213
<u>Mobile service (including wireless telephony, paging & messaging, and other mobile services)</u>									
309	Monthly, activation, and message charges except toll	13	5	*	18	5,231	1,099	4	6,334
Total mobile service provided for resale		13	5	*	18	5,231	1,099	4	6,334
<u>Toll service</u>									
310	Operator and toll calls with alternative billing arrangements (credit card, collect, international call-back, etc.)	24	39	62	126	178	82	63	323
311	Ordinary long distance (direct dialed MTS, customer toll-free 800/888 etc. service, "10-10 calls", associated monthly account maintenance, PICC pass-through, and other switched services not reported above)	2,338	4,074	5,124	11,536	2,959	4,294	5,149	12,403
312	Long distance private line services	524	1,988	150	2,661	707	2,510	158	3,375
313	Satellite services	13	53	280	346	13	131	296	440
314	All other long distance services	26	159	109	295	52	190	110	351
Total toll service provided for resale		2,925	6,314	5,725	14,964	3,908	7,207	5,776	16,892
Total service provided for resale (carrier's carrier)		\$3,448	\$6,663	\$5,757	\$15,868	\$27,486	\$29,116	\$5,836	\$62,439

Note: Amounts may not add to totals due to rounding.

* Denotes values greater than \$0 but less than \$500,000.

1/ Includes a proportionate share of amounts reported on Line 403 as surcharges or other amounts on bills identified as recovering state or federal universal service contributions.

Source: Industry Analysis and Technology Division, Wireline Competition Bureau, *Telecommunications Industry Revenues* (June 2007).

Table 1.6
Revenues from Telecommunications Service Provided to End Users: 2005
(Dollar Amounts Shown in Millions)

Data from FCC Form 499-A		Regional Bell Operating Company Incumbent Local Exchange Carriers				Other Incumbent Local Exchange Carriers			
		Intrastate	Interstate	International	Total	Intrastate	Interstate	International	Total
Line									
<u>Fixed local service</u>									
404	Monthly service, local calling, connection charges, vertical features, and other local exchange service charges except for federally tariffed subscriber line charges and PICC charges	\$36,848	\$50		\$36,898	\$7,144	\$42		\$7,186
405	Tariffed subscriber line charges and PICC charges levied by a local exchange carrier on a no-PIC customer	195	7,683		7,878	61	1,752	*	1,813
	Total local exchange (Line 404 + Line 405)	37,043	7,733		44,776	7,205	1,793	*	8,999
406	Local private line and special access service	2,595	4,912		7,507	352	617	*	969
407	Payphone coin revenues (local and long distance)	262	*		262	21	2	*	23
408	Other local telecommunications service revenues	309	10		319	82	3	*	85
	Line 403 surcharges on fixed local service 1/	188	1,327		1,515	35	239		274
	Total fixed local service provided to end users	40,396	13,982		54,379	7,695	2,655	*	10,350
<u>Mobile service (including wireless telephony, paging & messaging, and other mobile services)</u>									
409	Monthly and activation charges	173	23	*	195	51	11		62
410	Message charges including roaming, but excluding toll charges	104	4		107	24	7		31
	Line 403 surcharges on mobile service 1/	1	2		3	*	1		2
	Total mobile service provided to end users	277	28	*	305	75	18		94
<u>Toll service</u>									
411	Prepaid calling card (including card sales to customers and non-carrier distributors) reported at face value of cards	1	*		1	*	*	*	1
412	International calls that both originate and terminate in foreign points								
413	Operator and toll calls with alternative billing arrangements (credit card, collect, international call-back, etc.) other than revenues reported on Line 412	126	1		127	4	*	*	5
414	Ordinary long distance (direct-dialed MTS, customer toll-free 800/888 etc. service, "10-10" calls, associated monthly account maintenance, PICC pass-through, and other switched services not reported above)	2,003	96		2,099	192	38	2	232
415	Long distance private line services	965	1		966	71	8	*	79
416	Satellite services					1			1
417	All other long distance services	34	*		34	6	*		6
	Line 403 surcharges on toll service 1/	6	10		16	1	3	*	4
	Total toll service provided to end users	3,134	108		3,242	275	50	3	328
	Total telecommunications service provided to end users	\$43,807	\$14,119	*	\$57,926	\$8,046	\$2,724	\$3	\$10,772
422	Uncollectible revenue/bad debt expense associated with end user revenues other than Line 412	750	125	*	875	78	18	*	96
423	Net universal service contribution base revenues	\$43,057	\$13,994	*	\$57,051	\$7,967	\$2,706	\$3	\$10,675

Note: Amounts may not add to totals due to rounding.

* Denotes values greater than \$0 but less than \$500,000.

1/ Includes a proportionate share of amounts reported on Line 403 as surcharges or other amounts on bills identified as recovering state or federal contributions.

Source: Industry Analysis and Technology Division, Wireline Competition Bureau, *Telecommunications Industry Revenues* (June 2007).

Table 1.6
Revenues from Telecommunications Service Provided to End Users: 2005
Continued
(Dollar Amounts Shown in Millions)

Data from FCC Form 499-A		CLECS and Other Fixed Local Competitors				Payphone Providers			
		Intrastate	Interstate	International	Total	Intrastate	Interstate	International	Total
<u>Fixed local service</u>									
404	Monthly service, local calling, connection charges, vertical features, and other local exchange service charges except for federally tariffed subscriber line charges and PICC charges	\$6,582	\$130	\$5	\$6,717	*			*
405	Tariffed subscriber line charges and PICC charges levied by a local exchange carrier on a no-PIC customer	20	978	*	998				
	Total local exchange (Line 404 + Line 405)	6,602	1,108	5	7,715	*			*
406	Local private line and special access service	1,238	1,789	1	3,028	14	1	*	15
407	Payphone coin revenues (local and long distance)	3	18	*	21	223	11	1	234
408	Other local telecommunications service revenues	214	3	*	217	2	*	*	2
	Line 403 surcharges on fixed local service 1/	38	261	*	300	*			*
	Total fixed local service provided to end users	8,096	3,178	6	11,280	238	12	1	251
<u>Mobile service (including wireless telephony, paging & messaging, and other mobile services)</u>									
409	Monthly and activation charges	10	2	*	13	*			*
410	Message charges including roaming, but excluding toll charges	2	1		3				
	Line 403 surcharges on mobile service 1/	*	*		*				
	Total mobile service provided to end users	12	3	*	16	*			*
<u>Toll service</u>									
411	Prepaid calling card (including card sales to customers and non-carrier distributors) reported at face value of cards	16	3	40	58	*	*	*	*
412	International calls that both originate and terminate in foreign points			1	1				
413	Operator and toll calls with alternative billing arrangements (credit card, collect, international call-back, etc.) other than revenues reported on Line 412	21	39	1	61	51	12	*	63
414	Ordinary long distance (direct-dialed MTS, customer toll-free 800/888 etc. service, "10-10" calls, associated monthly account maintenance, PICC pass-through, and other switched services not reported above)	766	1,060	210	2,036	18	5	1	24
415	Long distance private line services	193	390	43	625	*			*
416	Satellite services	8	48	7	62				
417	All other long distance services	19	14	2	35	1	*		2
	Line 403 surcharges on toll service 1/	5	139	7	150	*	*		*
	Total toll service provided to end users	1,027	1,692	309	3,028	70	17	2	89
	Total telecommunications service provided to end users	\$9,135	\$4,873	\$315	\$14,324	\$308	\$29	\$2	\$340
422	Uncollectible revenue/bad debt expense associated with end user revenues other than Line 412	221	78	9	308	5	1	*	6
423	Net universal service contribution base revenues	\$8,914	\$4,796	\$305	\$14,015	\$303	\$29	\$2	\$334

Note: Amounts may not add to totals due to rounding.

* Denotes values greater than \$0 but less than \$500,000.

1/ Includes a proportionate share of amounts reported on Line 403 as surcharges or other amounts on bills identified as recovering state or federal contributions.

Source: Industry Analysis and Technology Division, Wireline Competition Bureau, *Telecommunications Industry Revenues* (June 2007).

Table 1.6
Revenues from Telecommunications Service Provided to End Users: 2005
Continued
(Dollar Amounts Shown in Millions)

Data from FCC Form 499-A		Cellular, PCS and SMR Wireless Telephony				Other Wireless			
		Intrastate	Interstate	International	Total	Intrastate	Interstate	International	Total
<u>Fixed local service</u>									
404	Monthly service, local calling, connection charges, vertical features, and other local exchange service charges except for federally tariffed subscriber line charges and PICC charges	\$81	\$1		\$83	\$13	\$7	*	\$20
405	Tariffed subscriber line charges and PICC charges levied by a local exchange carrier on a no-PIC customer		7		7		1		1
	Total local exchange (Line 404 + Line 405)	81	8		89	13	8	*	21
406	Local private line and special access service	11	*		11	*	*		*
407	Payphone coin revenues (local and long distance)	*	*		*	*	*		*
408	Other local telecommunications service revenues	7			7	14	2	*	16
	Line 403 surcharges on fixed local service 1/	*	1		1	*	1		1
	Total fixed local service provided to end users	99	10		108	28	11	*	38
<u>Mobile service (including wireless telephony, paging & messaging, and other mobile services)</u>									
409	Monthly and activation charges	61,994	16,520	153	78,668	618	111	1	729
410	Message charges including roaming, but excluding toll charges	13,861	4,052	29	17,942	40	13	1	54
	Line 403 surcharges on mobile service 1/	404	2,151	6	2,561	3	12	*	15
	Total mobile service provided to end users	76,260	22,723	188	99,171	661	136	1	798
<u>Toll service</u>									
411	Prepaid calling card (including card sales to customers and non-carrier distributors) reported at face value of cards	19	1	2	22	44	17		61
412	International calls that both originate and terminate in foreign points			5	5			9	9
413	Operator and toll calls with alternative billing arrangements (credit card, collect, international call-back, etc.) other than revenues reported on Line 412	28	9	*	38	*	*		*
414	Ordinary long distance (direct-dialed MTS, customer toll-free 800/888 etc. service, "10-10" calls, associated monthly account maintenance, PICC pass-through, and other switched services not reported above)	825	277	15	1,117	9	4	*	13
415	Long distance private line services	27	12	1	40	*			*
416	Satellite services	*			*	*	1	6	7
417	All other long distance services	4	10	2	17	*	*	*	*
	Line 403 surcharges on toll service 1/	5	34	*	40	*	3		3
	Total toll service provided to end users	909	344	25	1,277	53	25	15	93
	Total telecommunications service provided to end users	\$77,267	\$23,077	\$213	\$100,556	\$741	\$172	\$16	\$930
422	Uncollectible revenue/bad debt expense associated with end user revenues other than Line 412	1,388	391	5	1,784	10	2	*	12
423	Net universal service contribution base revenues	\$75,879	\$22,685	\$203	\$98,767	\$732	\$170	\$7	\$909

Note: Amounts may not add to totals due to rounding.

* Denotes values greater than \$0 but less than \$500,000.

1/ Includes a proportionate share of amounts reported on Line 403 as surcharges or other amounts on bills identified as recovering state or federal contributions.

Source: Industry Analysis and Technology Division, Wireline Competition Bureau, *Telecommunications Industry Revenues* (June 2007).

Table 1.6
Revenues from Telecommunications Service Provided to End Users: 2005
Continued
(Dollar Amounts Shown in Millions)

Data from FCC Form 499-A		Toll Carriers				Total All Filers			
		Intrastate	Interstate	International	Total	Intrastate	Interstate	International	Total
Line									
<u>Fixed local service</u>									
404	Monthly service, local calling, connection charges, vertical features, and other local exchange service charges except for federally tariffed subscriber line charges and PICC charges	\$4,546	\$275	\$1	\$4,821	\$55,214	\$505	\$5	\$55,725
405	Tariffed subscriber line charges and PICC charges levied by a local exchange carrier on a no-PIC customer	3	414		417	279	10,834	*	11,113
	Total local exchange (Line 404 + Line 405)	4,549	689	1	5,239	55,493	11,339	6	66,838
406	Local private line and special access service	83	464	9	556	4,293	7,784	10	12,087
407	Payphone coin revenues (local and long distance)	9	2	*	12	518	33	1	552
408	Other local telecommunications service revenues	25	8	*	33	652	26	*	678
	Line 403 surcharges on fixed local service 1/	16	121	*	137	277	1,949	*	2,227
	Total fixed local service provided to end users	4,683	1,283	10	5,976	61,235	21,131	17	82,382
<u>Mobile service (including wireless telephony, paging & messaging, and other mobile services)</u>									
409	Monthly and activation charges	257	41	1	299	63,103	16,708	155	79,965
410	Message charges including roaming, but excluding toll charges	43	8	2	54	14,074	4,084	32	18,190
	Line 403 surcharges on mobile service 1/	2	5	*	7	410	2,172	6	2,587
	Total mobile service provided to end users	302	54	3	359	77,586	22,964	192	100,743
<u>Toll service</u>									
411	Prepaid calling card (including card sales to customers and non-carrier distributors) reported at face value of cards	202	255	2,980	3,436	280	277	3,023	3,579
412	International calls that both originate and terminate in foreign points			859	859			873	873
413	Operator and toll calls with alternative billing arrangements (credit card, collect, international call-back, etc.) other than revenues reported on Line 412	639	599	326	1,563	869	660	328	1,856
414	Ordinary long distance (direct-dialed MTS, customer toll-free 800/888 etc. service, "10-10" calls, associated monthly account maintenance, PICC pass-through, and other switched services not reported above)	8,420	14,185	4,348	26,953	12,232	15,665	4,576	32,474
415	Long distance private line services	584	6,642	953	8,179	1,841	7,052	996	9,889
416	Satellite services	24	98	224	345	33	147	236	415
417	All other long distance services	117	520	84	721	181	544	88	814
	Line 403 surcharges on toll service 1/	36	2,098	111	2,245	53	2,287	119	2,458
	Total toll service provided to end users	10,021	24,395	9,884	44,300	15,489	26,631	10,238	52,358
	Total telecommunications service provided to end users	\$15,005	\$25,732	\$9,897	\$50,635	\$154,310	\$70,726	\$10,447	\$235,482
422	Uncollectible revenue/bad debt expense associated with end user revenues other than Line 412	457	476	125	1,059	2,910	1,091	140	4,140
423	Net universal service contribution base revenues	\$14,548	\$25,256	\$8,913	\$48,718	\$151,400	\$69,635	\$9,434	\$230,469

Note: Amounts may not add to totals due to rounding.

* Denotes values greater than \$0 but less than \$500,000.

1/ Includes a proportionate share of amounts reported on Line 403 as surcharges or other amounts on bills identified as recovering state or federal contributions.

Source: Industry Analysis and Technology Division, Wireline Competition Bureau, *Telecommunications Industry Revenues* (June 2007).

Table 1.7
Total Revenues: 2005
(Dollar Amounts Shown in Millions)

Data from FCC Form 499-A Line	Regional Bell Operating Company Incumbent Local Exchange Carriers				Other Incumbent Local Exchange Carriers			
	Intrastate	Interstate	International	Total	Intrastate	Interstate	International	Total
Fixed local service other than payphone [Lines 303, 304, 305, 307, 308, 404, 405, 406, 408, and a portion of 403 1/]	\$52,100	\$28,475		\$80,575	\$11,299	\$6,877	\$3	\$18,178
Payphone [Lines 306 and 407]	358	99		457	22	5	*	27
Mobile service [Lines 309, 409, 410, and a portion of 403 1/]	339	41	*	380	88	21		109
Toll service [Lines 310, 311, 312, 313, 314, 411, 412, 413, 414, 415, 416, 417, and a portion of 403 1/]	3,367	116		3,483	292	58	3	352
Total telecommunications service revenues	56,164	28,731	*	84,895	11,701	6,960	5	18,666
Total telecommunications service provided for resale (from Table 5)	12,357	14,612		26,969	3,655	4,237	3	7,895
Total telecommunications service provided to end users (from Table 6)	<u>43,807</u>	<u>14,119</u>	<u>*</u>	<u>57,926</u>	<u>8,046</u>	<u>2,724</u>	<u>3</u>	<u>10,772</u>
Total telecommunications service revenues	56,164	28,731	*	84,895	11,701	6,960	5	18,666
418 Enhanced services, inside wiring maintenance, billing and collection, customer premises equipment, published directory, dark fiber, Internet access, cable TV program transmission, and non-telecommunications service revenues	---	---	---	13,523	---	---	---	2,899
419 Gross billed revenues from all sources	---	---	---	\$98,418	---	---	---	\$21,565
421 Uncollectible revenue/bad debt expense associated with gross billed revenues				\$1,175				\$144
Total collected revenues from all sources				\$97,243				\$21,421

Note: Amounts may not add to totals due to rounding.

* Denotes values greater than \$0 but less than \$500,000.

1/ Includes a proportionate share of amounts reported on Line 403 as surcharges or other amounts on bills identified as recovering state or federal universal service contributions.

Source: Industry Analysis and Technology Division, Wireline Competition Bureau, *Telecommunications Industry Revenues* (June 2007).

Table 1.7
Total Revenues: 2005
Continued
(Dollar Amounts Shown in Millions)

Data from FCC Form 499-A		CLECS and Other Fixed Local Competitors				Payphone Providers			
		Intrastate	Interstate	International	Total	Intrastate	Interstate	International	Total
	Fixed local service other than payphone [Lines 303, 304, 305, 307, 308, 404, 405, 406, 408, and a portion of 403 1/]	\$9,958	\$4,394	\$25	\$14,377	\$18	\$1	*	\$20
	Payphone [Lines 306 and 407]	9	23	*	32	293	75	2	370
	Mobile service [Lines 309, 409, 410, and a portion of 403 1/]	13	6	*	18	*			*
	Toll service [Lines 310, 311, 312, 313, 314, 411, 412, 413, 414, 415, 416, 417, and a portion of 403 1/]	1,379	2,402	359	4,140	72	18	2	91
	Total telecommunications service revenues	11,358	6,825	385	18,568	383	94	4	481
	Total telecommunications service provided for resale (from Table 5)	2,223	1,952	69	4,244	75	64	2	141
	Total telecommunications service provided to end users (from Table 6)	<u>9,135</u>	<u>4,873</u>	315	<u>14,324</u>	<u>308</u>	<u>29</u>	<u>2</u>	<u>340</u>
	Total telecommunications service revenues	11,358	6,825	385	18,568	383	94	4	481
418	Enhanced services, inside wiring maintenance, billing and collection, customer premises equipment, published directory, dark fiber, Internet access, cable TV program transmission, and non-telecommunications service revenues	---	---	---	9,152	---	---	---	450
419	Gross billed revenues from all sources	---	---	---	\$27,720	---	---	---	\$931
421	Uncollectible revenue/bad debt expense associated with gross billed revenues				\$435				\$12
	Total collected revenues from all sources				\$27,285				\$919

Note: Amounts may not add to totals due to rounding.

* Denotes values greater than \$0 but less than \$500,000.

1/ Includes a proportionate share of amounts reported on Line 403 as surcharges or other amounts on bills identified as recovering state or federal universal service contributions.

Source: Industry Analysis and Technology Division, Wireline Competition Bureau, *Telecommunications Industry Revenues* (June 2007).

Table 1.7
Total Revenues: 2005
Continued
(Dollar Amounts Shown in Millions)

Data from FCC Form 499-A		Cellular, PCS and SMR Wireless Telephony				Other Wireless			
		Intrastate	Interstate	International	Total	Intrastate	Interstate	International	Total
	Fixed local service other than payphone [Lines 303, 304, 305, 307, 308, 404, 405, 406, 408, and a portion of 403 1/]	\$302	\$354	*	\$656	\$30	\$11	*	\$40
	Payphone [Lines 306 and 407]	*	*	*	*	*	*	*	*
	Mobile service [Lines 309, 409, 410, and a portion of 403 1/]	81,372	23,792	192	105,356	692	144	2	837
	Toll service [Lines 310, 311, 312, 313, 314, 411, 412, 413, 414, 415, 416, 417, and a portion of 403 1/]	1,286	510	27	1,822	56	26	15	97
	Total telecommunications service revenues	82,960	24,656	219	107,834	777	181	16	974
	Total telecommunications service provided for resale (from Table 5)	5,693	1,580	6	7,278	36	8	*	45
	Total telecommunications service provided to end users (from Table 6)	<u>77,267</u>	<u>23,077</u>	<u>213</u>	<u>100,556</u>	<u>741</u>	<u>172</u>	<u>16</u>	<u>930</u>
	Total telecommunications service revenues	82,960	24,656	219	107,834	777	181	16	974
418	Enhanced services, inside wiring maintenance, billing and collection, customer premises equipment, published directory, dark fiber, Internet access, cable TV program transmission, and non-telecommunications service revenues	---	---	---	33,756	---	---	---	2,243
419	Gross billed revenues from all sources	---	---	---	\$141,591	---	---	---	\$3,217
421	Uncollectible revenue/bad debt expense associated with gross billed revenues				\$2,202				\$17
	Total collected revenues from all sources				\$139,389				\$3,200

Note: Amounts may not add to totals due to rounding.

* Denotes values greater than \$0 but less than \$500,000.

1/ Includes a proportionate share of amounts reported on Line 403 as surcharges or other amounts on bills identified as recovering state or federal universal service contributions.

Source: Industry Analysis and Technology Division, Wireline Competition Bureau, *Telecommunications Industry Revenues* (June 2007).

Table 1.7
Total Revenues: 2005
Continued
(Dollar Amounts Shown in Millions)

Data from FCC Form 499-A		Toll Carriers				Total All Filers			
		Intrastate	Interstate	International	Total	Intrastate	Interstate	International	Total
	Fixed local service other than payphone [Lines 303, 304, 305, 307, 308, 404, 405, 406, 408, and a portion of 403 1/]	\$5,175	\$1,607	\$42	\$6,824	\$78,881	\$41,720	\$70	\$120,671
	Payphone [Lines 306 and 407]	18	20	*	38	700	221	3	924
	Mobile service [Lines 309, 409, 410, and a portion of 403 1/]	314	59	3	377	82,817	24,063	196	107,076
	Toll service [Lines 310, 311, 312, 313, 314, 411, 412, 413, 414, 415, 416, 417, and a portion of 403 1/]	12,946	30,709	15,609	59,264	19,397	33,839	16,014	69,250
	Total telecommunications service revenues	18,453	32,395	15,655	66,503	181,796	99,842	16,283	297,921
	Total telecommunications service provided for resale (from Table 5)	3,448	6,663	5,757	15,868	27,486	29,116	5,836	62,439
	Total telecommunications service provided to end users (from Table 6)	<u>15,005</u>	<u>25,732</u>	<u>9,897</u>	<u>50,635</u>	<u>154,310</u>	<u>70,726</u>	<u>10,447</u>	<u>235,482</u>
	Total telecommunications service revenues	18,453	32,395	15,655	66,503	181,796	99,842	16,283	297,921
418	Enhanced services, inside wiring maintenance, billing and collection, customer premises equipment, published directory, dark fiber, Internet access, cable TV program transmission, and non-telecommunications service revenues	---	---	---	24,741	---	---	---	86,764
419	Gross billed revenues from all sources	---	---	---	\$91,244	---	---	---	\$384,685
421	Uncollectible revenue/bad debt expense associated with gross billed revenues				\$1,255				\$5,239
	Total collected revenues from all sources				\$89,989				\$379,446

Note: Amounts may not add to totals due to rounding.

* Denotes values greater than \$0 but less than \$500,000.

1/ Includes a proportionate share of amounts reported on Line 403 as surcharges or other amounts on bills identified as recovering state or federal universal service contributions.

Source: Industry Analysis and Technology Division, Wireline Competition Bureau, *Telecommunications Industry Revenues* (June 2007).

Table 1.8
Revenues by Type of Carrier 1/: 2005
(Dollar Amounts Shown in Millions)

Data from FCC Form 499-A	Telecommunications Services Provided for Resale 2/				Telecommunications Services Provided to End Users 2/			
	Fixed Local	Mobile	Toll	Total	Fixed Local	Mobile	Toll	Total
Regional Bell Operating Companies	\$26,654	\$74	\$241	\$26,969	\$54,379	\$305	\$3,242	\$57,926
Other Incumbent Local Exchange Carriers (LECs)	<u>7,855</u>	<u>15</u>	<u>25</u>	<u>7,894</u>	<u>10,350</u>	<u>94</u>	<u>328</u>	<u>10,772</u>
Total Incumbent LECs	34,509	90	265	34,863	64,729	399	3,570	68,698
Competitive Access Providers (CAPs) and Competitive Local Exchange Carriers (CLECs)	2,887	1	787	3,674	10,683	11	2,562	13,255
Local Resellers	56		2	58	442	1	130	573
Private Service Providers	54	2	288	343	109	3	314	426
Shared-Tenant Service Providers	*		*	*	16	*	6	22
Other Local Service Providers	<u>133</u>	<u>—</u>	<u>36</u>	<u>168</u>	<u>30</u>	<u>1</u>	<u>17</u>	<u>47</u>
Total Local Competitors	3,129	3	1,112	4,244	11,280	16	3,028	14,324
Fixed Local Service Providers	37,637	92	1,377	39,107	76,009	415	6,598	83,021
Wireless Telephony Including Cellular, Personal Communications Service (PCS) and SMR Telephony Carriers	548	6,185	545	7,278	108	99,171	1,277	100,556
Paging & Messaging Service Providers	1	32	1	34	9	527	8	545
Specialized Mobile Radio (SMR) Dispatch	*	1	*	1	1	223	1	225
Wireless Data and Other Mobile Service Providers	1	6	2	9	28	48	84	160
Wireless Service Providers	550	6,224	548	7,322	146	99,969	1,371	101,486
Interexchange Carriers (IXCs)	775	4	11,158	11,937	5,272	199	29,448	34,919
Operator Service Providers (OSPs)	2		32	34	3		510	513
Prepaid Calling Card Providers	1	1	161	163	1	29	1,635	1,665
Satellite Service Providers	*	4	75	79	171	14	451	635
Toll Resellers	46	8	1,992	2,046	405	117	10,793	11,316
All Filers	\$39,213	\$6,334	\$16,891	\$62,439	\$82,382	\$100,743	\$52,358	\$235,482

Note: Amounts may not add to totals due to rounding.

* Denotes values greater than \$0 but less than \$500,000.

1/ Revenues are classified by the primary carrier type of each reporting entity. For example, revenues reported by an RBOC affiliate that identifies itself as an IXC are included in the table as IXC revenues. Many LECs provided both local and long distance services as part of package plans. Most of the revenues for the toll portion of these bundles were reported as toll revenues on FCC Form 499-A filings of LEC toll affiliates. Filers identified as All Distance or Coaxial Cable Service Providers have been re-categorized for the purpose of creating summary statistics

2/ Telecommunications service provided for resale consists of services provided to other contributors to federal universal service support mechanisms for resale. Revenues from services provided to firms that are *de minimis* under or exempt from federal universal service support mechanisms are reported as end-user service and are subject to contribution requirements.

Source: Industry Analysis and Technology Division, Wireline Competition Bureau, *Telecommunications Industry Revenues* (June 2007).

Table 1.8
Revenues by Type of Carrier 1/: 2005
Continued
(Dollar Amounts Shown in Millions)

Data from FCC Form 499-A	Universal Service Contribution Base Revenues <u>2/ 3/</u>	Telecommunications Service Revenues					Other Revenues <u>4/</u>	Total	
		Intrastate	Interstate	International to International	Other International	Total			
Regional Bell Operating Companies	\$13,994	\$56,164	\$28,731		*	\$84,895	\$13,523	\$98,418	
Other Incumbent Local Exchange Carriers (ILECs)	<u>2,708</u>	<u>11,701</u>	<u>6,960</u>	—		<u>5</u>	<u>18,666</u>	<u>2,899</u>	<u>21,565</u>
Total ILECs	16,702	67,865	35,691			5	103,561	16,422	119,982
Competitive Access Providers (CAPs) and Competitive Local Exchange Carriers (CLECs)	4,650	10,534	6,122		*	274	16,930	5,726	22,656
Local Resellers	128	476	143		*	11	630	107	737
Private Service Providers	280	183	514		*	72	770	2,839	3,608
Shared-Tenant Service Providers	7	15	6			1	22	41	63
Other Local Service Providers	<u>37</u>	<u>150</u>	<u>41</u>	<u>1</u>		<u>24</u>	<u>216</u>	<u>439</u>	<u>655</u>
Total Local Competitors	5,101	11,358	6,825	1		384	18,568	9,152	27,720
Fixed Local Service Providers	21,803	79,222	42,516	1		389	122,128	25,574	147,702
Wireless Telephony Including Cellular, Personal Communications Service (PCS) and SMR Telephony Carriers	22,888	82,960	24,656	5		214	107,834	33,756	141,591
Paging & Messaging Service Providers	72	503	76		*	579	304	883	
Specialized Mobile Radio (SMR) Dispatch	56	168	58		*	226	252	478	
Wireless Data and Other Mobile Service Providers	49	106	47	9		7	169	1,687	1,856
Wireless Service Providers	23,066	83,737	24,837	14		221	108,809	35,999	144,807
Interexchange Carriers (IXCs)	23,954	12,871	25,805	539		7,641	46,856	19,041	65,897
Operator Service Providers (OSPs)	143	345	180	2		20	548	198	745
Prepaid Calling Card Providers	1,590	66	45	4		1,713	1,828	281	2,109
Satellite Service Providers	370	250	215	29		221	714	2,081	2,796
Toll Resellers	6,729	4,426	5,941	272		2,723	13,362	2,426	15,788
All Filers	\$79,069	\$181,796	\$99,842	\$873		\$15,410	\$297,921	\$86,764	\$384,685

Note: Amounts may not add to totals due to rounding.

* Denotes values greater than \$0 but less than \$500,000.

1/ Revenues are classified by the primary carrier type of each reporting entity. For example, revenues reported by an RBOC affiliate that identifies itself as an IXC are included in the table as IXC revenues. Many LECs provided both local and long distance services as part of package plans. Most of the revenues for the toll portion of these bundles were reported as toll revenues on FCC Form 499-A filings of LEC toll affiliates. Filers identified as All Distance or Coaxial Cable Service Providers have been re-categorized for the purpose of creating summary statistics

2/ Telecommunications service provided for resale consists of services provided to other contributors to federal universal service support mechanisms for resale. Revenues from services provided to firms that are *de minimis* under or exempt from federal universal service support mechanisms are reported as end-user service and are subject to contribution requirements.

3/ Universal service contribution base revenues consist of all interstate and international end-user telecommunications revenues except for international-to-international revenues reported on Line 412. The totals include revenues from filers who are *de minimis* or otherwise exempt from contributing. This table also includes international revenues that were exempt from contribution because of the 12 percent rule. See Table 1.4 for details on exempt amounts. Contribution base amounts reported as uncollectible on Line 422 have been removed.

4/ Carriers report non-telecommunications service revenues on Line 418. This category includes enhanced services, inside wiring maintenance, billing and collection, customer premises equipment, published directory, dark fiber, Internet, foreign carrier and other non-U.S. telecommunications service revenues.

Source: Industry Analysis and Technology Division, Wireline Competition Bureau, *Telecommunications Industry Revenues* (June 2007).

Table 1.9
Carrier Telecommunications Revenues Reported on FCC Form 499-Q: 2006
(Dollar Amounts Shown in Millions)

Data from FCC Form 499-Q	Projected Revenues for 2006 1/			Historic Revenues Reported for 2006 1/			
	Interstate and International			Intrastate, interstate and International			Interstate and International
	Billed to End Users 2/ (\$millions)	Collected from End Users 2/ 3/ (\$millions)	Implied Uncollectible Rate 3/ %	Billed to Resellers 2/ (\$millions)	Billed to End Users 2/ (\$millions)	Total Revenue 2/ (\$millions)	Billed to End Users 2/ (\$millions)
Regional Bell Operating Companies	\$13,011	\$12,864	1.1 %	\$26,356	\$55,551	\$81,907	\$13,481
Other Incumbent Local Exchange Carriers (ILECs)	<u>2,652</u>	<u>2,611</u>	1.6	<u>7,743</u>	<u>10,420</u>	<u>18,163</u>	<u>2,604</u>
Total ILECs	15,663	15,475	1.2	34,099	65,971	100,070	16,085
Competitive Access Providers (CAPs) and Competitive Local Exchange Carriers (CLECs)	4,177	4,086	2.2	3,507	12,973	16,480	4,115
Local Resellers	317	304	4.2	714	759	1,472	155
Private Service Providers	181	178	1.7	308	351	660	242
Shared-Tenant Service Providers	4	4	10.2	1		17	4
Interconnected VoIP 4/	252	245	0.7	33	260	293	209
Other Local Service Providers	<u>43</u>	<u>37</u>	15.5	<u>152</u>	<u>209</u>	<u>360</u>	<u>33</u>
Total Local Competitors	4,974	4,853	2.4	4,716	14,567	19,283	4,758
Fixed Local Service Providers	20,636	20,328	1.5	38,815	80,538	119,353	20,843
Payphone Service Providers	24	24	1.3	136	339	475	29
Wireless Telephony Including Cellular, Personal Communications Service (PCS) and SMR Telephony Carriers	26,086	25,618	1.8	7,322	109,404	116,726	26,857
Paging & Messaging Service Providers	67	64	7.0	90	616	706	77
Specialized Mobile Radio (SMR) Dispatch	58	57	2.1	0	213	213	40
Wireless Data and Other Mobile Service Providers	119	118	0.9	7	223	229	88
Wireless Service Providers	26,330	25,857	1.8	7,419	110,456	117,875	27,062
Interexchange Carriers (IXCs)	20,630	20,300	1.6	11,569	29,695	41,263	21,351
Operator Service Providers (OSPs)	135	113	16.5	71	496	567	143
Prepaid Calling Card Providers	1,524	1,478	3.0	187	2,435	2,622	1,689
Satellite Service Providers	249	246	1.5	121	553	674	276
Toll Resellers	7,729	7,447	3.7	2,209	11,416	13,625	7,409
Other Toll Carriers	417	402	4.0	2,659	492	3,151	375
Toll Service Providers	30,684	29,987	2.3	16,815	45,088	61,903	31,243
All Filers	\$77,675	\$75,271 <u>4/</u>	1.9 %	\$63,186	\$236,420	\$299,606	\$79,178

See notes on next page.

Notes for Table 1.9

Note: Amounts may not add to totals due to rounding.

- 1/ Each quarter, telecommunications providers that are required to contribute to universal service support mechanisms must to file an FCC Form 499-Q. The FCC Form 499-Q collects total, interstate and international billed revenues for the most recently completed calendar quarter (historic revenues) and also collects projected interstate and international -- but not total -- revenues for the upcoming calendar quarter (projected revenues.) Some telecommunications providers file the form even though they are not required to contribute. USAC estimates revenues for most non-filers.
- 2/ The FCC Form 499-Q collects historic revenues divided into three categories: telecommunications service provided for resale (carrier's carrier); telecommunications service provided to end-users (end user); and other revenues. Telecommunications providers that contribute directly to federal universal service support mechanisms are referred to as "contributors". Telecommunications provided for resale refers to contributors provided to contributors for resale as. Underlying carriers do not contribute based on these revenues. Revenues from services provided to firms that are *de minimis* or otherwise exempt from federal universal service support mechanisms are reported as end-user service. The other revenue filing category consists of international-to-international revenues and revenues from goods and services that are not classified as U.S. telecommunications. International-to-international service refers to calls that originate in a foreign point, traverse the United States, and terminate in a foreign point. These revenues, which are exempt from universal service contribution, are reported in a separate end-user telecommunications revenue category in the FCC Form 499-Q.
- 3/ Filers contribute based on the interstate and international telecommunications revenues that they collect from end-users. On the FCC Form 499-Q, filers project the amount of contribution base they expect to bill in the upcoming quarter and then project the amount of contribution base revenues that they expect to collect. The difference between projected billed revenues and projected collected revenues is amount of revenue that the filer expects to be uncollectible (the implied uncollectible rate). Filers contribute in a quarter based on the end user revenues that they project collecting in that quarter. Filers report actual billings and uncollectibles in their April 1 FCC Form 499-A filings. This information is used to true-up contributions, and provides more accurate information on billings and collections for the year. FCC Form 499-A data for 2005 is not yet available for publication.
- 4/ Interconnected Voice over Internet Protocol (Interconnected VoIP) providers were required to file FCC Form 499Q worksheets starting August 1, 2006, but were not required to include historic data until the February 2, 2007 filing. Therefore, the totals for 2006 are incomplete.
- 5/ The amounts actually used to calculate contribution factors in 2006 are shown below. These amounts total less than the total projected collected revenues shown in the table. One reason is that amounts in the table reflect all amounts shown in the FCC Form 499-Q data base, including estimated amounts for non-filers and amounts reported by filers that are *de minimis* or do not contribute because they provide only international services. In addition, filers are not required to contribute on international revenues if their interstate end-user revenues represent less than 12% of their combined interstate and international end-user revenues -- a test referred to as the "12%" rule. In addition, the totals shown above include estimated amounts for some carriers. Finally, some difference may be explained by late filings and corrections made to the data base after the Commission calculated contribution factors.

Contribution bases used to calculate Factors in
Calendar 2006

	(\$millions)
First Quarter	\$18,450.9
Second Quarter	\$18,318.0
Third Quarter	\$18,773.7
Fourth Quarter	\$19,362.7
<u>Total Projected Collected</u>	<u>\$74,905.3</u>

Sources: Data filed on FCC Forms 499-Q and 499-A Worksheets. See also: Industry Analysis and Technology Division, Wireline Competition Bureau, *Telecommunications Industry Revenues* (June 2007) available at <http://www.fcc.gov/wcb/stats>.

Table 1.10
Universal Service Program Requirements and Contribution Factors for 2006
(Dollar Amounts Shown in Millions)

	First Quarter	Second Quarter	Third Quarter	Fourth Quarter	Full Year
All Support Mechanisms					
Projections of demand and administrative expenses at the time the contribution factors were adopted					
High Cost					
High Cost Loop Support	\$336.072	\$339.273	\$340.886	\$342.554	\$1,358.785
Local Switching Support	\$120.755	\$121.215	\$121.873	\$123.196	\$487.039
Interstate Common Line Support	\$312.688	\$322.958	\$311.457	\$313.379	\$1,260.482
Interstate Access Support Mechanism	\$181.318	\$180.892	\$174.352	\$179.947	\$716.509
Forward-Looking High Cost Mechanism	\$77.375	\$88.127	\$84.624	\$85.812	\$335.938
Prior Period True-ups	-\$81.418	-\$15.423	-\$15.119	-\$121.855	-\$233.815
Administrative expenses	\$5.254	\$5.082	\$5.280	\$3.598	\$19.214
Interest income ¹	-\$3.343	-\$4.305	-\$3.284	-\$4.287	-\$15.219
Program Total	\$948.701	\$1,037.819	\$1,020.069	\$922.344	\$3,928.933
Low Income					
Lifeline Assistance	\$196.927	\$193.488	\$198.346	\$189.856	\$778.617
Link-Up	\$9.868	\$8.860	\$8.767	\$8.060	\$35.555
Incremental Toll Limitation	\$1.746	\$1.717	\$2.002	\$2.191	\$7.656
Hurricane Katrina Relief	\$29.700	\$14.100	\$0.000		\$43.800
Prior Period true-ups	-\$4.117	-\$4.152	-\$10.760	-\$27.548	-\$46.577
Administrative expenses	\$1.289	\$1.215	\$1.239	\$1.242	\$4.985
Interest income ¹	-\$0.752	-\$1.112	-\$1.122	-\$2.466	-\$5.452
Program Total	\$234.661	\$214.116	\$198.472	\$171.335	\$818.584
Rural Health					
Rural Health Care Support	\$7.834	\$12.413	\$7.292	\$11.552	\$39.091
Prior Period True-ups	-\$0.642	\$0.716	\$1.826	\$1.030	\$2.930
Administrative expenses	\$1.164	\$1.676	\$0.946	\$0.959	\$4.745
Interest income ¹	-\$0.502	-\$0.403	-\$0.403	-\$0.560	-\$1.868
Program Total	\$7.854	\$14.402	\$9.661	\$12.981	\$44.898
Schools & Libraries					
Schools and Libraries Support	\$562.500	\$562.500	\$562.500	\$562.500	\$2,250.000
Prior Period True-ups ²	-\$23.242	-\$14.513	\$6.540	-\$41.416	-\$72.631
Administrative expenses	\$16.486	\$16.053	\$16.299	\$19.468	\$68.306
Interest income ¹	-\$41.262	-\$40.515	-\$34.706	-\$40.111	-\$156.594
Program Total	\$514.482	\$523.525	\$550.633	\$500.441	\$2,089.081
Grand Total	\$1,705.698	\$1,789.862	\$1,778.835	\$1,607.101	\$6,881.496
Applicable interstate and international end-user revenues					
Reported contribution base revenues	\$18,450.881	\$18,317.957	\$18,773.679	\$19,362.701	
Circularity Adjustment					
Amount carriers will contribute to USF in this quarter.	-\$1,689.212	-\$1,773.809	\$1,762.536	-\$1,587.633	
Subtotal	\$16,761.669	\$16,544.148	\$20,536.215	\$17,775.068	
Adjustment factor for uncollectibles	1.00%	1.00%	1.00%	1.00%	
Contribution base at the time the factor was calculated	\$16,594.052	\$16,378.707	\$20,330.853	\$17,597.317	
Contribution factor	10.2%	10.9%	10.5%	9.1%	
Contribution factor times contribution base	\$1,692.593	\$1,785.279	\$2,134.740	\$1,601.356	

Source: Appendix M02 from pertinent filings as shown at <http://www.usac.org/about/governance/fcc-filings/2007/>

¹ Interest income is shown as negative because it is subtracted from expenses to yield the total.

² For the schools & libraries mechanism, periodic true-ups include applications of unused fund balance from prior periods.

Table 1.10
Universal Service Program Requirements and Contribution Factors for 2007
(Dollar Amounts Shown in Millions)

	First Quarter	Second Quarter	Third Quarter	Fourth Quarter	Full Year
All Support Mechanisms					
Projections of demand and administrative expenses at the time the contribution factors were adopted					
High Cost					
High-Cost Loop Support	\$354.150	\$364.112	\$372.220		
Local Switching Support	\$122.527	\$123.551	\$126.710		
Interstate Common Line Support	\$322.713	\$330.271	\$385.810		
Interstate Access Support Mechanism	\$180.087	\$181.671	\$177.310		
Forward-Looking High Cost Mechanism	\$86.616	\$86.902	\$86.780		
Prior Period True-ups	-\$104.433	\$13.680	\$27.910		
Administrative expenses	\$7.928	\$9.252	\$6.150		
Interest income ¹	-\$8.975	-\$6.048	-\$4.510		
Program Total	\$960.613	\$1,103.391	\$1,178.380		
Low Income					
Lifeline Assistance	\$192.318	\$185.937	\$191.790		
Link-Up	\$9.006	\$8.750	\$7.400		
Incremental Toll Limitation	\$2.333	\$2.273	\$2.440		
Prior Period true-ups	-\$33.901	\$2.734	-\$24.820		
Administrative expenses	\$2.407	\$2.488	\$1.660		
Interest income ¹	-\$3.592	-\$2.798	-\$2.700		
Program Total	\$168.571	\$199.384	\$175.770		
Rural Health					
Rural Health Care Support	\$39.440	\$40.796	\$25.140		
Prior Period True-ups	-\$2.919	-\$0.029	\$13.990		
Administrative expenses	\$1.874	\$2.209	\$1.550		
Interest income ¹	-\$0.729	-\$0.643	-\$0.740		
Program Total	\$37.666	\$42.333	\$39.940		
Schools and Libraries					
Schools and Libraries Support	\$562.500	\$562.500	\$562.500		
Prior Period True-ups ²	-\$70.037	-\$3.883	-\$35.730		
Administrative expenses	\$21.565	\$23.348	\$18.710		
Interest income ¹	-\$37.527	-\$47.395	-\$53.420		
Program Total	\$476.501	\$534.570	\$492.060		
Grand Total	\$1,643.351	\$1,879.678	\$1,886.150		
Applicable interstate and international end-user revenues					
Reported contribution base revenues	\$18,549.119	\$18,013.566	\$18,566.483		
Circularity Adjustment					
Amount carriers will contribute to USF in this quarter.	-\$1,621.786	-\$1,856.330	-\$1,867.440		
Subtotal	\$16,927.333	\$16,157.236	\$16,699.043		
Adjustment factor for uncollectibles	1.00%	1.00%	1.00%		
Contribution base at the time the factor was calculated	\$16,758.060	\$15,995.664	\$16,532.053		
Contribution factor	9.7%	11.7%	11.3%		
Contribution factor times contribution base	\$1,625.532	\$1,871.493	\$1,868.122		

Source: Appendix M02 from pertinent filings as shown at <http://www.usac.org/about/governance/fcc-filings/2007/>

¹ Interest income is shown as negative because it is subtracted from expenses to yield the total.

² For the schools and libraries mechanism, periodic true-ups include applications of unused fund balance from prior periods.

Table 1.11
Universal Service Support Mechanisms: 2006
(Dollars in Millions)

Mechanism	Disbursements	Percent of Total
High-Cost Support	\$4,096	61.8 %
High-Cost Loop Support	1,309	19.8
Safety Net Additive Support	29	0.4
Safety-Valve	1	0.0
High-Cost Model Support	358	5.4
Long Term Support	4	0.1
Interstate Common Line Support	1,266	19.1
Interstate Access Support	681	10.3
Local Switching Support	448	6.8
Low-Income Support	820	12.4
School and Libraries	1,669	25.2
Rural Health Care	41	0.6
All Universal Service Support	\$6,626	100.0 %

Notes: Figures may not add due to rounding. The figures used in this table are for the calendar year and include disbursements that were committed over several years but paid out in calendar year 2006. In Sections 4 and 5, figures for the Schools and Libraries program and the Rural Health Care program are reported based on fiscal year rather than calendar year.

Source: Universal Service Administration Company (USAC).

Chart 1.1
Distribution of Universal Service Payments: 2006

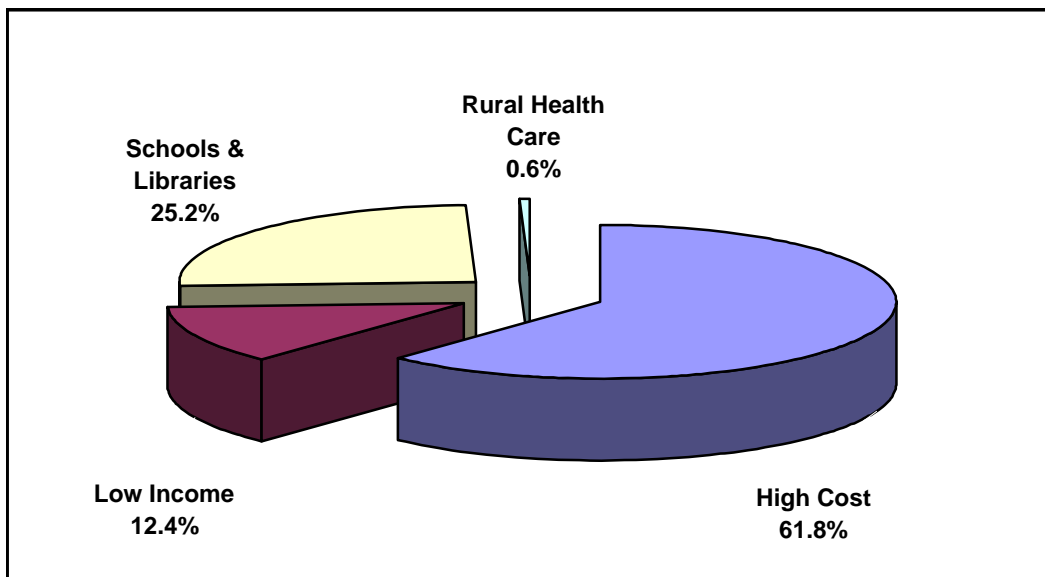

**Table 1.12
Universal Service Support Mechanisms by State: 2006
(Annual Payments and Contributions in Thousands)**

State or Jurisdiction	Payments from USF to Service Providers ¹						Estimated Contributions ²		Estimated Net Dollar Flow ³
	High-Cost Support	Low-Income Support	Schools & Libraries	Rural Health Care	Total		Amount	% of Total	
					Amount	% of Total			
Alabama	\$115,971	\$4,203	\$22,845	\$287	\$143,306	2.16%	\$100,753	1.50%	\$42,553
Alaska	153,586	12,442	19,663	24,188	209,879	3.17%	22,002	0.33%	187,877
American Samoa	2,736	56	0	0	2,792	0.04%	249	0.00%	2,543
Arizona	83,015	21,875	32,072	1,670	138,632	2.09%	127,607	1.90%	11,025
Arkansas	132,506	2,742	12,284	78	147,610	2.23%	60,848	0.91%	86,762
California	106,058	292,343	212,024	500	610,925	9.22%	730,849	10.88%	-119,924
Colorado	79,538	3,346	21,713	140	104,737	1.58%	121,905	1.82%	-17,168
Connecticut	2,148	5,048	22,574	0	29,770	0.45%	102,686	1.53%	-72,916
Delaware	261	246	748	0	1,255	0.02%	25,757	0.38%	-24,502
Dist. of Columbia	0	927	11,050	0	11,977	0.18%	32,689	0.49%	-20,712
Florida	81,607	17,752	52,923	141	152,423	2.30%	469,930	7.00%	-317,507
Georgia	107,717	9,080	53,197	395	170,389	2.57%	217,680	3.24%	-47,291
Guam	16,705	356	4,362	0	21,423	0.32%	3,935	0.06%	17,488
Hawaii	40,797	605	2,396	157	43,955	0.66%	27,938	0.42%	16,017
Idaho	52,130	3,982	3,272	121	59,505	0.90%	33,796	0.50%	25,709
Illinois	67,769	9,503	75,724	668	153,664	2.32%	275,354	4.10%	-121,690
Indiana	63,457	5,924	17,684	130	87,195	1.32%	126,200	1.88%	-39,005
Iowa	105,625	6,847	10,158	253	122,883	1.85%	61,954	0.92%	60,929
Kansas	190,190	3,117	12,604	193	206,104	3.11%	58,993	0.88%	147,111
Kentucky	99,107	8,027	18,986	349	126,469	1.91%	84,622	1.26%	41,847
Louisiana	126,983	10,598	41,463	209	179,253	2.71%	94,640	1.41%	84,613
Maine	36,951	8,577	6,699	13	52,240	0.79%	31,423	0.47%	20,817
Maryland	4,547	512	11,627	0	16,686	0.25%	152,393	2.27%	-135,707
Massachusetts	2,827	13,045	25,069	37	40,978	0.62%	156,510	2.33%	-115,532
Michigan	58,938	14,787	36,223	819	110,767	1.67%	193,406	2.88%	-82,639
Minnesota	119,894	7,783	20,399	1,549	149,625	2.26%	107,048	1.59%	42,577
Mississippi	276,033	5,327	34,097	98	315,555	4.76%	60,094	0.89%	255,461
Missouri	86,089	6,905	28,909	82	121,985	1.84%	128,950	1.92%	-6,965
Montana	78,159	3,690	3,275	391	85,515	1.29%	23,457	0.35%	62,058
Nebraska	81,771	2,520	7,108	1,132	92,531	1.40%	37,456	0.56%	55,075
Nevada	31,254	3,738	5,062	29	40,083	0.60%	65,681	0.98%	-25,598
New Hampshire	8,077	618	1,432	7	10,134	0.15%	35,867	0.53%	-25,733
New Jersey	1,279	14,485	34,019	0	49,783	0.75%	247,748	3.69%	-197,965
New Mexico	65,528	13,413	49,127	324	128,392	1.94%	44,762	0.67%	83,630
New York	48,922	42,636	111,613	25	203,196	3.07%	413,887	6.16%	-210,691
North Carolina	81,469	14,685	54,029	271	150,454	2.27%	201,024	2.99%	-50,570
North Dakota	80,903	4,261	4,482	692	90,338	1.36%	14,892	0.22%	75,446
Northern Mariana Is.	816	87	1,082	0	1,985	0.03%	1,051	0.02%	934
Ohio	41,582	34,436	61,504	234	137,756	2.08%	230,522	3.43%	-92,766
Oklahoma	123,629	42,990	31,630	169	198,418	2.99%	73,973	1.10%	124,445
Oregon	72,250	6,425	9,690	19	88,384	1.33%	81,119	1.21%	7,265
Pennsylvania	65,514	14,222	63,940	16	143,692	2.17%	280,967	4.18%	-137,275
Puerto Rico	123,321	13,883	25,873	0	163,077	2.46%	57,810	0.86%	105,267
Rhode Island	35	4,033	3,793	0	7,861	0.12%	21,882	0.33%	-14,021
South Carolina	81,895	3,145	40,193	47	125,280	1.89%	97,199	1.45%	28,081
South Dakota	89,471	7,886	600	850	98,807	1.49%	16,639	0.25%	82,168
Tennessee	51,814	6,396	51,578	196	109,984	1.66%	130,517	1.94%	-20,533
Texas	230,723	71,720	213,749	457	516,649	7.80%	445,509	6.63%	71,140
Utah	24,174	3,567	14,258	703	42,702	0.64%	50,314	0.75%	-7,612
Vermont	30,838	2,954	1,399	89	35,280	0.53%	17,433	0.26%	17,847
Virgin Islands	25,250	58	849	43	26,200	0.40%	7,745	0.12%	18,455
Virginia	79,510	2,290	24,314	308	106,422	1.61%	193,667	2.88%	-87,245
Washington	102,763	19,122	13,774	54	135,713	2.05%	142,810	2.13%	-7,097
West Virginia	70,341	707	8,674	98	79,820	1.20%	42,958	0.64%	36,862
Wisconsin	134,209	9,139	19,307	2,287	164,942	2.49%	113,556	1.69%	51,386
Wyoming	57,637	1,295	1,940	80	60,952	0.92%	15,116	0.23%	45,836
Total	\$4,096,319	\$820,356	\$1,669,059	\$40,598	\$6,626,332	100.00%	\$6,715,770	100.00%	-\$89,438

Notes: Figures may not add due to rounding. Support payments do not include quarterly true-ups. USF is an abbreviation for the Universal Service Fund.

¹ Data from USAC Annual Report

² Estimated contributions include administrative cost of approximately \$89 million, as shown in USAC's Annual Report.

Allocation of contributions among states is an FCC staff estimate.

³ Net dollar flow is positive when payments from USF to carriers exceed contributions to USF. Total is negative because of administrative expenses.

Table 1.13
Total Telecommunications Revenues: 2005
(Dollars in Millions)

	End User			Carrier's Carrier			Total: End User + Carrier's Carrier			
	Interstate	Intrastate	Total	Interstate	Intrastate	Total	Interstate	Intrastate	Total	Percent of Total
Alabama	\$1,218	\$2,434	\$3,651	\$521	\$415	\$935	\$1,738	\$2,848	\$4,587	1.54 %
Alaska	266	382	648	115	68	183	380	450	831	0.28
American Samoa	3	11	14	1	2	3	4	13	17	0.01
Arizona	1,542	2,526	4,069	628	430	1,059	2,171	2,957	5,127	1.72
Arkansas	735	1,406	2,142	323	245	568	1,058	1,651	2,709	0.91
California	8,834	18,812	27,645	3,703	3,694	7,397	12,537	22,505	35,042	11.76
Colorado	1,473	2,442	3,915	676	422	1,098	2,149	2,864	5,013	1.68
Connecticut	1,241	1,897	3,138	531	260	791	1,772	2,157	3,929	1.32
Delaware	311	504	815	132	67	198	443	571	1,014	0.34
Dist. of Columbia	395	685	1,080	218	99	317	613	784	1,397	0.47
Florida	5,680	9,952	15,632	2,439	1,847	4,286	8,119	11,799	19,918	6.69
Georgia	2,631	4,974	7,605	1,263	790	2,053	3,894	5,763	9,657	3.24
Guam	48	64	111	20	11	32	68	75	143	0.05
Hawaii	338	652	989	133	107	240	471	759	1,229	0.41
Idaho	408	594	1,002	189	109	297	597	702	1,300	0.44
Illinois	3,328	6,474	9,802	1,309	1,002	2,311	4,637	7,476	12,113	4.07
Indiana	1,525	2,753	4,278	609	501	1,110	2,134	3,254	5,389	1.81
Iowa	749	1,267	2,016	331	282	614	1,080	1,550	2,630	0.88
Kansas	713	1,250	1,963	327	198	525	1,040	1,448	2,488	0.84
Kentucky	1,023	2,043	3,066	430	361	790	1,453	2,404	3,856	1.29
Louisiana	1,144	2,426	3,570	466	394	860	1,610	2,820	4,430	1.49
Maine	380	755	1,134	175	116	291	555	870	1,425	0.48
Maryland	1,842	3,286	5,128	788	524	1,313	2,630	3,811	6,441	2.16
Massachusetts	1,892	3,704	5,595	836	531	1,366	2,728	4,234	6,962	2.34
Michigan	2,338	4,955	7,293	888	908	1,796	3,225	5,864	9,089	3.05
Minnesota	1,294	2,358	3,652	577	401	977	1,871	2,759	4,629	1.55
Mississippi	726	1,539	2,265	318	251	569	1,044	1,789	2,834	0.95
Missouri	1,559	2,858	4,417	689	644	1,333	2,248	3,502	5,750	1.93
Montana	284	411	695	122	95	217	406	506	912	0.31
Nebraska	453	879	1,332	222	195	417	675	1,074	1,749	0.59
Nevada	794	1,128	1,922	326	159	485	1,120	1,287	2,407	0.81
New Hampshire	434	740	1,173	181	120	301	615	859	1,474	0.49
New Jersey	2,994	5,374	8,368	1,276	849	2,125	4,270	6,222	10,493	3.52
New Mexico	541	824	1,365	241	169	410	782	992	1,775	0.60
New York	5,003	10,551	15,554	2,278	1,892	4,170	7,281	12,444	19,724	6.62
North Carolina	2,430	4,341	6,771	1,036	751	1,787	3,466	5,092	8,558	2.87
North Dakota	180	312	492	89	65	153	269	376	645	0.22
N. Mariana Islands	13	22	35	5	4	9	18	26	45	0.01
Ohio	2,786	5,732	8,518	1,150	1,068	2,218	3,936	6,800	10,736	3.60
Oklahoma	894	1,627	2,521	405	259	664	1,299	1,886	3,185	1.07
Oregon	980	1,600	2,580	432	280	712	1,412	1,879	3,292	1.10
Pennsylvania	3,396	6,128	9,524	1,483	1,158	2,641	4,879	7,286	12,166	4.08
Puerto Rico	699	1,396	2,095	255	187	442	954	1,583	2,537	0.85
Rhode Island	264	517	782	104	77	181	369	594	963	0.32
South Carolina	1,175	2,228	3,403	505	399	904	1,680	2,627	4,306	1.45
South Dakota	201	345	546	89	77	166	290	422	712	0.24
Tennessee	1,578	3,050	4,628	653	458	1,110	2,230	3,508	5,738	1.93
Texas	5,385	12,060	17,445	2,376	2,342	4,718	7,760	14,402	22,162	7.44
Utah	608	1,013	1,621	269	172	440	877	1,185	2,062	0.69
Vermont	211	306	517	95	50	146	306	357	663	0.22
Virgin Islands	94	68	161	40	12	52	134	80	214	0.07
Virginia	2,341	3,995	6,336	1,067	731	1,798	3,408	4,726	8,134	2.73
Washington	1,726	2,956	4,682	753	569	1,323	2,480	3,525	6,005	2.02
West Virginia	519	829	1,348	230	154	384	749	983	1,732	0.58
Wisconsin	1,373	2,611	3,984	546	470	1,017	1,919	3,082	5,000	1.68
Wyoming	183	265	448	89	48	136	271	313	584	0.20
Total	\$81,173	\$154,310	\$235,483	\$34,953	\$27,486	\$62,439	\$116,125	\$181,796	\$297,921	100.00 %

Note: Figures may not add due to rounding.

Table 1.14
2005 Telecommunications Revenues
(In Millions of Dollars)

	Incumbent Local Exchange Services 1/	CLECs	Mobile Wireless	Subscriber Line Charges 2/	Access 3/	Toll 4/	Total
End-User Revenues							
Intrastate	\$53,139	\$9,135	\$77,574	\$0	\$0	\$14,462	\$154,310
Interstate	415	5,189	23,153	11,544	6,004	34,868	81,172
Intrastate + Interstate	53,554	14,324	100,727	11,544	6,004	49,330	235,482
Carriers' Carrier Revenues							
Intrastate	9,833	2,223	5,231	0	6,644	3,557	27,486
Interstate	4,508	2,021	1,100	0	15,101	12,223	34,952
Intrastate + Interstate	14,341	4,244	6,331	0	21,744	15,779	62,439
Total Revenues							
Intrastate	62,971	11,358	82,805	0	6,644	18,019	181,796
Interstate	4,923	7,210	24,253	11,544	21,104	47,091	116,125
Intrastate + Interstate	67,894	18,568	107,058	11,544	27,748	65,110	297,921

1/ Excludes subscriber line charges.

2/ Intrastate subscriber line charges are included under access.

3/ Interstate access includes switched access, special access and local private line.

4/ Intrastate toll includes both incumbent local exchange carrier (LEC) toll and non-ILEC toll.

Source: Industry Analysis and Technology Division, Wireline Competition Bureau, *Telecommunications Industry Revenues: 2005* (June 2007).

Notes: Interstate revenues include both interstate and international revenues.

End-user revenues are from Table 1.6. CLEC revenues include telecommunication revenues provided to end users by CLECs (including local exchange service, mobile wireless, subscriber line charge, access and toll revenues). Revenues in the other categories (incumbent local exchange service, mobile wireless, subscriber line charge, access and toll) include revenues from all filers other than CLECs. Intrastate incumbent local exchange service revenues include fixed local service revenues provided to end users. Interstate incumbent local exchange revenues include interstate revenues from Form 499-A, Telecommunications Reporting Worksheets, lines 404, 407 and 408. Mobile wireless revenues include mobile wireless revenues provided to end users. Subscriber line charge revenues include revenues from line 405 and 428. Toll revenues include toll service revenues provided to end users.

Carrier's carrier revenues are from Table 1.5. CLEC revenues include telecommunications revenues provided for resale by CLECs (including local exchange service, mobile wireless, access and toll). Revenues in the other categories (incumbent local exchange service, mobile wireless, access and toll) include revenues for all filers other than CLECs. Intrastate Incumbent local exchange service revenues include revenues from lines 303, 305, 306, 307 and 308. Interstate incumbent local exchange service revenues include revenues from lines 303, 306, 307 and 308. Mobile wireless revenues include mobile service revenues provided for resale. Intrastate access revenues include revenues in line 304. Interstate access revenues include revenues in lines 304 and 305. Toll revenues include toll service revenues for resale.

Table 1.15
Intrastate Telecommunications Revenues: 2005
(Dollars in Millions)

	Total: End User + Carrier's Carrier							Total
	Incumbent		Mobile		ILEC	Non-ILEC		
	Local Exchange 1/	CLECs	Wireless	Access	Toll	Toll		
Alabama	\$1,176	\$131	\$1,225	77	\$31	\$209	\$2,848	
Alaska	NA	NA	NA	NA	NA	NA	450	
American Samoa	NA	NA	NA	NA	NA	NA	13	
Arizona	889	288	1,528	103	6	143	2,957	
Arkansas	596	61	724	66	91	113	1,651	
California	6,507	1,343	10,595	1,153	505	2,402	22,505	
Colorado	1,127	166	1,315	92	7	157	2,864	
Connecticut	838	105	1,004	39	146	24	2,157	
Delaware	189	41	306	5	10	20	571	
District of Columbia	382	74	322	4	0	2	784	
Florida	4,206	581	5,418	503	152	939	11,799	
Georgia	2,365	344	2,594	115	45	300	5,763	
Guam	NA	NA	NA	NA	NA	NA	75	
Hawaii	276	13	403	28	6	34	759	
Idaho	265	26	335	30	4	43	702	
Illinois	2,380	534	3,694	199	290	379	7,476	
Indiana	1,219	164	1,411	126	75	258	3,254	
Iowa	531	72	686	105	6	150	1,550	
Kansas	533	121	663	28	17	87	1,448	
Kentucky	957	101	1,075	81	17	173	2,404	
Louisiana	1,058	153	1,291	60	24	234	2,820	
Maine	335	56	338	10	44	86	870	
Maryland	1,309	239	1,799	87	81	296	3,811	
Massachusetts	1,342	363	1,859	24	208	438	4,234	
Michigan	1,785	494	2,687	264	232	402	5,864	
Minnesota	941	214	1,346	86	5	168	2,759	
Mississippi	820	58	701	28	24	158	1,789	
Missouri	1,249	151	1,500	242	26	334	3,502	
Montana	206	14	201	36	2	46	506	
Nebraska	373	76	465	72	6	82	1,074	
Nevada	472	62	692	20	3	39	1,287	
New Hampshire	251	73	395	20	36	85	859	
New Jersey	1,707	463	3,131	172	256	493	6,222	
New Mexico	395	25	442	57	4	70	992	
New York	4,390	1,191	5,126	351	173	1,212	12,444	
North Carolina	1,940	209	2,367	168	45	363	5,092	
North Dakota	134	23	167	21	1	30	376	
N. Mariana Islands	NA	NA	NA	NA	NA	NA	26	
Ohio	2,485	327	3,039	287	105	557	6,800	
Oklahoma	720	109	862	44	41	110	1,886	
Oregon	672	87	917	69	9	127	1,879	
Pennsylvania	2,249	626	3,162	303	211	735	7,286	
Puerto Rico	550	56	863	31	66	17	1,583	
Rhode Island	156	89	282	5	12	49	594	
South Carolina	1,101	97	1,117	91	34	187	2,627	
South Dakota	129	43	187	29	2	32	422	
Tennessee	1,393	179	1,633	51	45	206	3,508	
Texas	5,344	777	6,204	674	228	1,176	14,402	
Utah	361	94	610	40	5	75	1,185	
Vermont	158	20	127	8	18	26	357	
Virginia	1,531	353	2,111	170	76	485	4,726	
Virgin Islands	NA	NA	NA	NA	NA	NA	80	
Washington	1,121	168	1,721	177	33	304	3,525	
West Virginia	442	39	354	33	26	89	983	
Wisconsin	1,067	215	1,375	125	98	203	3,082	
Wyoming	125	10	142	12	1	22	313	
Total 2/	\$62,971	\$11,358	\$82,804	\$6,643	\$3,600	\$14,419	\$181,796	

NA - Not Applicable.

Note: Figures may not add due to rounding.

1/ Excludes subscriber line charges.

2/ Totals in the first six columns include revenues for locations not estimated.

Table 1.15
Intrastate Telecommunications Revenues: 2005 - Continued
(Dollars in Millions)

	End User							Total
	Incumbent		Mobile		ILEC	Non-ILEC		
	Local	Exchange 1/	CLECs	Wireless	Access	Toll		
Alabama	\$992	\$106	\$1,147	\$0	\$31	\$157	\$2,434	
Alaska	NA	NA	NA	NA	NA	NA	382	
American Samoa	NA	NA	NA	NA	NA	NA	11	
Arizona	750	232	1,431	0	6	107	2,526	
Arkansas	503	49	678	0	91	85	1,406	
California	5,491	1,080	9,926	0	505	1,810	18,812	
Colorado	951	133	1,232	0	7	118	2,442	
Connecticut	707	85	941	0	146	18	1,897	
Delaware	159	33	287	0	10	15	504	
District of Columbia	322	60	301	0	0	2	685	
Florida	3,549	468	5,075	0	152	708	9,952	
Georgia	1,995	277	2,430	0	45	226	4,974	
Guam	NA	NA	NA	NA	NA	NA	64	
Hawaii	233	10	377	0	6	26	652	
Idaho	224	21	314	0	4	32	594	
Illinois	2,009	429	3,460	0	290	286	6,474	
Indiana	1,029	132	1,322	0	75	195	2,753	
Iowa	448	58	643	0	6	113	1,267	
Kansas	450	97	621	0	17	65	1,250	
Kentucky	808	81	1,007	0	17	130	2,043	
Louisiana	893	123	1,210	0	24	177	2,426	
Maine	283	45	317	0	44	65	755	
Maryland	1,105	192	1,686	0	81	223	3,286	
Massachusetts	1,133	292	1,742	0	208	330	3,704	
Michigan	1,506	397	2,517	0	232	303	4,955	
Minnesota	794	172	1,261	0	5	126	2,358	
Mississippi	692	47	657	0	24	119	1,539	
Missouri	1,054	121	1,405	0	26	251	2,858	
Montana	174	12	189	0	2	35	411	
Nebraska	315	61	435	0	6	62	879	
Nevada	398	50	648	0	3	30	1,128	
New Hampshire	212	58	370	0	36	64	740	
New Jersey	1,441	372	2,933	0	256	371	5,374	
New Mexico	333	20	414	0	4	53	824	
New York	3,705	958	4,802	0	173	913	10,551	
North Carolina	1,637	168	2,218	0	45	274	4,341	
North Dakota	113	18	157	0	1	22	312	
N. Mariana Islands	NA	NA	NA	NA	NA	NA	22	
Ohio	2,097	263	2,847	0	105	419	5,732	
Oklahoma	608	88	807	0	41	83	1,627	
Oregon	567	70	859	0	9	95	1,600	
Pennsylvania	1,898	503	2,962	0	211	554	6,128	
Puerto Rico	464	45	808	0	66	13	1,396	
Rhode Island	132	72	264	0	12	37	517	
South Carolina	929	78	1,046	0	34	141	2,228	
South Dakota	109	34	176	0	2	24	345	
Tennessee	1,176	144	1,530	0	45	155	3,050	
Texas	4,509	625	5,812	0	228	886	12,060	
Utah	305	75	571	0	5	56	1,013	
Vermont	133	16	119	0	18	19	306	
Virginia	1,292	284	1,977	0	76	366	3,995	
Virgin Islands	NA	NA	NA	NA	NA	NA	68	
Washington	946	135	1,612	0	33	229	2,956	
West Virginia	373	32	331	0	26	67	829	
Wisconsin	900	173	1,288	0	98	153	2,611	
Wyoming	106	8	133	0	1	17	265	
Total 2/	\$53,138	\$9,135	\$77,573	\$0	\$3,600	\$10,862	\$154,310	

NA - Not Applicable.

Note: Figures may not add due to rounding.

1/ Excludes subscriber line charges.

2/ Totals in the first six columns include revenues for locations not estimated.

Table 1.15
Intrastate Telecommunications Revenues: 2005 - Continued
(Dollars in Millions)

	Carrier's Carrier						Total
	Incumbent Local Exchange 1/	CLECs	Mobile Wireless	Access	ILEC Toll	Non-ILEC Toll	
Alabama	\$184	\$26	\$77	\$77	\$0	\$52	\$415
Alaska	NA	NA	NA	NA	NA	NA	68
American Samoa	NA	NA	NA	NA	NA	NA	2
Arizona	139	56	97	103	0	35	430
Arkansas	93	12	46	66	0	28	245
California	1,016	263	669	1,153	0	593	3,694
Colorado	176	32	83	92	0	39	422
Connecticut	131	21	63	39	0	6	260
Delaware	29	8	19	5	0	5	67
District of Columbia	60	15	20	4	0	1	99
Florida	657	114	342	503	0	232	1,847
Georgia	369	67	164	115	0	74	790
Guam	NA	NA	NA	NA	NA	NA	11
Hawaii	43	3	25	28	0	8	107
Idaho	41	5	21	30	0	11	109
Illinois	372	104	233	199	0	94	1,002
Indiana	190	32	89	126	0	64	501
Iowa	83	14	43	105	0	37	282
Kansas	83	24	42	28	0	21	198
Kentucky	150	20	68	81	0	43	361
Louisiana	165	30	82	60	0	58	394
Maine	52	11	21	10	0	21	116
Maryland	204	47	114	87	0	73	524
Massachusetts	210	71	117	24	0	108	531
Michigan	279	97	170	264	0	99	908
Minnesota	147	42	85	86	0	41	401
Mississippi	128	11	44	28	0	39	251
Missouri	195	29	95	242	0	82	644
Montana	32	3	13	36	0	11	95
Nebraska	58	15	29	72	0	20	195
Nevada	74	12	44	20	0	10	159
New Hampshire	39	14	25	20	0	21	120
New Jersey	267	91	198	172	0	122	849
New Mexico	62	5	28	57	0	17	169
New York	685	233	324	351	0	299	1,892
North Carolina	303	41	150	168	0	90	751
North Dakota	21	4	11	21	0	7	65
N. Mariana Islands	NA	NA	NA	NA	NA	NA	4
Ohio	388	64	192	287	0	137	1,068
Oklahoma	112	21	54	44	0	27	259
Oregon	105	17	58	69	0	31	280
Pennsylvania	351	122	200	303	0	181	1,158
Puerto Rico	86	11	54	31	0	4	187
Rhode Island	24	17	18	5	0	12	77
South Carolina	172	19	71	91	0	46	399
South Dakota	20	8	12	29	0	8	77
Tennessee	218	35	103	51	0	51	458
Texas	834	152	392	674	0	290	2,342
Utah	56	18	39	40	0	18	172
Vermont	25	4	8	8	0	6	50
Virginia	239	69	133	170	0	120	731
Virgin Islands	NA	NA	NA	NA	NA	NA	12
Washington	175	33	109	177	0	75	569
West Virginia	69	8	22	33	0	22	154
Wisconsin	167	42	87	125	0	50	470
Wyoming	20	2	9	12	0	5	48
Total 2/	\$9,832	\$2,223	\$5,231	\$6,643	\$0	\$3,557	\$27,486

NA - Not Applicable.

Note: Figures may not add due to rounding.

1/ Excludes subscriber line charges.

2/ Totals in the first six columns include revenues for locations not estimated.

Table 1.16
Interstate Telecommunications Revenues: 2005
(Dollars in Millions)

	Total: End User + Carrier's Carrier							Total
	Incumbent		Mobile			Toll		
	Local Exchange 1/	CLECs	Wireless	SLCs	Access			
Alabama	\$92	\$83	\$358	\$186	\$290	\$729	\$1,738	
Alaska	NA	NA	NA	NA	NA	NA	380	
American Samoa	NA	NA	NA	NA	NA	NA	4	
Arizona	69	183	447	211	364	897	2,171	
Arkansas	47	38	212	95	191	476	1,058	
California	508	851	3,098	1,153	2,327	4,600	12,537	
Colorado	88	105	385	230	439	903	2,149	
Connecticut	65	67	294	156	285	904	1,772	
Delaware	15	26	90	42	80	191	443	
District of Columbia	30	47	94	39	151	252	613	
Florida	328	369	1,584	874	1,480	3,483	8,119	
Georgia	185	218	759	362	841	1,530	3,894	
Guam	NA	NA	NA	NA	NA	NA	68	
Hawaii	22	8	118	65	85	173	471	
Idaho	21	16	98	61	124	277	597	
Illinois	186	338	1,080	415	692	1,926	4,637	
Indiana	95	104	413	257	319	946	2,134	
Iowa	41	46	201	104	204	484	1,080	
Kansas	42	77	194	83	200	446	1,040	
Kentucky	75	64	314	160	244	596	1,453	
Louisiana	83	97	378	169	256	627	1,610	
Maine	26	36	99	54	107	234	555	
Maryland	102	151	526	243	463	1,144	2,630	
Massachusetts	105	230	544	275	531	1,043	2,728	
Michigan	139	313	786	335	456	1,196	3,225	
Minnesota	73	136	393	176	373	719	1,871	
Mississippi	64	37	205	102	163	473	1,044	
Missouri	97	95	439	225	422	970	2,248	
Montana	16	9	59	49	69	203	406	
Nebraska	29	48	136	52	152	257	675	
Nevada	37	39	202	82	164	596	1,120	
New Hampshire	20	46	115	58	104	272	615	
New Jersey	133	293	916	409	825	1,695	4,270	
New Mexico	31	16	129	100	157	350	782	
New York	343	755	1,499	696	1,424	2,564	7,281	
North Carolina	151	132	692	373	613	1,503	3,466	
North Dakota	10	15	49	24	62	109	269	
N. Mariana Islands	NA	NA	NA	NA	NA	NA	18	
Ohio	194	207	889	413	645	1,588	3,936	
Oklahoma	56	69	252	120	251	551	1,299	
Oregon	52	55	268	152	277	608	1,412	
Pennsylvania	176	397	925	535	944	1,903	4,879	
Puerto Rico	43	35	252	101	129	393	954	
Rhode Island	12	56	82	31	55	131	369	
South Carolina	86	61	327	177	279	750	1,680	
South Dakota	10	27	55	26	54	118	290	
Tennessee	109	114	477	243	363	924	2,230	
Texas	417	493	1,814	751	1,449	2,836	7,760	
Utah	28	59	178	83	178	350	877	
Vermont	12	13	37	32	52	159	306	
Virginia	120	223	617	329	696	1,423	3,408	
Virgin Islands	NA	NA	NA	NA	NA	NA	134	
Washington	88	107	503	262	496	1,025	2,480	
West Virginia	34	25	103	83	123	381	749	
Wisconsin	83	136	402	204	284	809	1,919	
Wyoming	10	6	42	27	60	126	271	
Total 2/	\$4,922	\$7,210	\$24,252	\$11,544	\$21,104	\$47,090	\$116,125	

NA - Not Applicable.

Note: Figures may not add due to rounding.

1/ Excludes subscriber line charges.

2/ Totals in the first six columns include revenues for locations not estimated.

Table 1.16
Interstate Telecommunications Revenues: 2005 - Continued
(Dollars in Millions)

	End User						Total
	Incumbent		Mobile			Toll	
	Local Exchange 1/	CLECs	Wireless	SLCs	Access		
Alabama	\$8	\$60	\$342	\$186	\$83	\$540	\$1,218
Alaska	NA	NA	NA	NA	NA	NA	266
American Samoa	NA	NA	NA	NA	NA	NA	3
Arizona	6	131	426	211	104	664	1,542
Arkansas	4	28	202	95	54	352	735
California	43	613	2,958	1,153	662	3,406	8,834
Colorado	7	75	367	230	125	668	1,473
Connecticut	6	48	280	156	81	670	1,241
Delaware	1	19	85	42	23	141	311
District of Columbia	3	34	90	39	43	187	395
Florida	28	265	1,512	874	421	2,579	5,680
Georgia	16	157	724	362	239	1,133	2,631
Guam	NA	NA	NA	NA	NA	NA	48
Hawaii	2	6	112	65	24	128	338
Idaho	2	12	93	61	35	205	408
Illinois	16	243	1,031	415	197	1,426	3,328
Indiana	8	75	394	257	91	700	1,525
Iowa	3	33	192	104	58	359	749
Kansas	4	55	185	83	57	330	713
Kentucky	6	46	300	160	69	442	1,023
Louisiana	7	70	360	169	73	464	1,144
Maine	2	26	94	54	30	173	380
Maryland	9	109	502	243	132	847	1,842
Massachusetts	9	166	519	275	151	773	1,892
Michigan	12	225	750	335	130	886	2,338
Minnesota	6	98	376	176	106	532	1,294
Mississippi	5	27	196	102	46	350	726
Missouri	8	69	419	225	120	718	1,559
Montana	1	7	56	49	20	151	284
Nebraska	2	35	130	52	43	191	453
Nevada	3	28	193	82	47	441	794
New Hampshire	2	33	110	58	30	201	434
New Jersey	11	211	874	409	235	1,255	2,994
New Mexico	3	11	123	100	45	259	541
New York	29	543	1,431	696	405	1,899	5,003
North Carolina	13	95	661	373	174	1,113	2,430
North Dakota	1	10	47	24	18	81	180
N. Mariana Islands	NA	NA	NA	NA	NA	NA	13
Ohio	16	149	848	413	183	1,176	2,786
Oklahoma	5	50	241	120	71	408	894
Oregon	4	40	256	152	79	450	980
Pennsylvania	15	285	883	535	269	1,409	3,396
Puerto Rico	4	25	241	101	37	291	699
Rhode Island	1	41	79	31	16	97	264
South Carolina	7	44	312	177	79	555	1,175
South Dakota	1	19	52	26	15	87	201
Tennessee	9	82	456	243	103	685	1,578
Texas	35	354	1,732	751	412	2,100	5,385
Utah	2	43	170	83	51	259	608
Vermont	1	9	36	32	15	118	211
Virginia	10	161	589	329	198	1,054	2,341
Virgin Islands	NA	NA	NA	NA	NA	NA	94
Washington	7	77	480	262	141	759	1,726
West Virginia	3	18	99	83	35	282	519
Wisconsin	7	98	384	204	81	599	1,373
Wyoming	1	5	40	27	17	94	183
Total 2/	\$415	\$5,189	\$23,152	\$11,544	\$6,004	\$34,867	\$81,173

NA - Not Applicable.

Note: Figures may not add due to rounding.

1/ Excludes subscriber line charges.

2/ Totals in the first six columns include revenues for locations not estimated.

Table 1.16
Interstate Telecommunications Revenues: 2005 - Continued
(Dollars in Millions)

	Carrier's Carrier						Total
	Incumbent Local Exchange 1/	CLECs	Mobile Wireless	SLCs	Access	Toll	
Alabama	\$84	\$23	\$16	\$0	\$208	\$189	\$521
Alaska	NA	NA	NA	NA	NA	NA	115
American Samoa	NA	NA	NA	NA	NA	NA	1
Arizona	64	51	20	0	261	233	628
Arkansas	43	11	10	0	136	123	323
California	465	239	141	0	1,665	1,194	3,703
Colorado	81	29	17	0	314	234	676
Connecticut	60	19	13	0	204	235	531
Delaware	13	7	4	0	57	50	132
District of Columbia	27	13	4	0	108	66	218
Florida	301	103	72	0	1,059	904	2,439
Georgia	169	61	34	0	602	397	1,263
Guam	NA	NA	NA	NA	NA	NA	20
Hawaii	20	2	5	0	61	45	133
Idaho	19	5	4	0	89	72	189
Illinois	170	95	49	0	495	500	1,309
Indiana	87	29	19	0	228	245	609
Iowa	38	13	9	0	146	126	331
Kansas	38	21	9	0	143	116	327
Kentucky	68	18	14	0	174	155	430
Louisiana	76	27	17	0	183	163	466
Maine	24	10	4	0	76	61	175
Maryland	94	42	24	0	331	297	788
Massachusetts	96	64	25	0	380	271	836
Michigan	128	88	36	0	326	311	888
Minnesota	67	38	18	0	267	187	577
Mississippi	59	10	9	0	117	123	318
Missouri	89	27	20	0	302	252	689
Montana	15	3	3	0	49	53	122
Nebraska	27	14	6	0	109	67	222
Nevada	34	11	9	0	117	155	326
New Hampshire	18	13	5	0	74	71	181
New Jersey	122	82	42	0	590	440	1,276
New Mexico	28	4	6	0	112	91	241
New York	314	212	68	0	1,019	666	2,278
North Carolina	139	37	31	0	439	390	1,036
North Dakota	10	4	2	0	45	28	89
N. Mariana Islands	NA	NA	NA	NA	NA	NA	5
Ohio	178	58	40	0	462	412	1,150
Oklahoma	51	19	11	0	180	143	405
Oregon	48	15	12	0	198	158	432
Pennsylvania	161	111	42	0	676	494	1,483
Puerto Rico	39	10	11	0	92	102	255
Rhode Island	11	16	4	0	39	34	104
South Carolina	79	17	15	0	200	195	505
South Dakota	9	8	2	0	39	31	89
Tennessee	100	32	22	0	260	240	653
Texas	382	138	82	0	1,037	736	2,376
Utah	26	17	8	0	127	91	269
Vermont	11	4	2	0	38	41	95
Virginia	109	63	28	0	498	369	1,067
Virgin Islands	NA	NA	NA	NA	NA	NA	40
Washington	80	30	23	0	355	266	753
West Virginia	32	7	5	0	88	99	230
Wisconsin	76	38	18	0	204	210	546
Wyoming	9	2	2	0	43	33	89
Total 2/	\$4,508	\$2,021	\$1,100	\$0	\$15,100	\$12,222	\$34,953

NA - Not Applicable.

Note: Figures may not add due to rounding.

1/ Excludes subscriber line charges.

2/ Totals in the first six columns include revenues for locations not estimated.

Table 1.17
Adjustment Formula: 2005

	USF Loops 1/ Year End 2005	Average Percent Reporting 2/ 2005	Adjustment Formula 100/Average Percent Reporting
Alabama	2,196,302	89.9 %	1.11
Alaska	389,001	0.0	NA
American Samoa	10,956	0.0	NA
Arizona	2,419,556	91.8	1.09
Arkansas	1,313,238	67.2	1.49
California	20,610,893	98.6	1.01
Colorado	2,474,508	94.8	1.05
Connecticut	1,997,944	98.8	1.01
Delaware	530,802	100.0	1.00
District of Columbia	766,942	100.0	1.00
Florida	9,875,661	98.1	1.02
Georgia	4,416,698	87.8	1.14
Guam	65,044	0.0	NA
Hawaii	632,638	99.8	1.00
Idaho	694,630	90.3	1.11
Illinois	6,944,463	95.0	1.05
Indiana	3,317,961	95.3	1.05
Iowa	1,468,226	80.8	1.24
Kansas	1,284,666	82.2	1.22
Kentucky	1,904,145	91.3	1.10
Louisiana	2,002,682	91.4	1.09
Maine	767,662	81.8	1.22
Maryland	3,483,388	99.8	1.00
Massachusetts	3,529,151	99.9	1.00
Michigan	5,105,300	96.0	1.04
Minnesota	2,565,929	69.4	1.44
Mississippi	1,250,753	92.6	1.08
Missouri	3,081,156	90.0	1.11
Montana	480,860	65.4	1.53
Nebraska	764,517	77.4	1.29
Nevada	1,248,633	95.3	1.05
New Hampshire	719,375	92.4	1.08
New Jersey	5,577,359	99.8	1.00
New Mexico	909,041	84.4	1.18
New York	10,230,291	96.3	1.04
North Carolina	4,362,919	89.2	1.12
North Dakota	332,667	51.1	1.96
N. Mariana Islands	22,770	0.0	NA
Ohio	5,887,158	94.8	1.05
Oklahoma	1,635,403	79.9	1.25
Oregon	1,855,141	90.6	1.10
Pennsylvania	7,034,040	95.5	1.05
Puerto Rico	1,158,243	100.0	1.00
Rhode Island	431,042	100.0	1.00
South Carolina	2,073,761	71.3	1.40
South Dakota	333,770	57.3	1.74
Tennessee	2,987,705	85.1	1.17
Texas	10,945,498	92.1	1.09
Utah	1,022,713	91.2	1.10
Vermont	397,603	84.1	1.19
Virginia	4,097,788	97.3	1.03
Virgin Islands	68,956	0.0	NA
Washington	3,259,380	97.4	1.03
West Virginia	953,275	82.4	1.21
Wisconsin	2,877,855	71.7	1.39
Wyoming	273,429	82.0	1.22
Total	157,041,487	92.5 %	1.08

NA - Not Applicable.

1/ USF loops, a measure of access lines, are defined in subcategory 1.3 of 47 C.F.R. 36.154(a).

2/ Average percent reporting to ARMIS (Report 43-01) is based on USF loops.

Table 1.18
Information for Allocating Incumbent Local Exchange Revenues: 2005
(Dollars in Millions)

	Revenues for Allocation	Allocation Percentage	Intrastate End-User Revenues	Interstate End-User Revenues	Intrastate Total Revenues	Interstate Total Revenues
Alabama	\$1,078	1.87 %	\$992	\$8	\$1,176	\$92
Alaska	NA	NA	NA	NA	NA	NA
American Samoa	NA	NA	NA	NA	NA	NA
Arizona	815	1.42	750	6	889	69
Arkansas	546	0.95	503	4	596	47
California	5,968	10.37	5,491	43	6,507	508
Colorado	1,034	1.80	951	7	1,127	88
Connecticut	768	1.34	707	6	838	65
Delaware	173	0.30	159	1	189	15
District of Columbia	350	0.61	322	3	382	30
Florida	3,857	6.70	3,549	28	4,206	328
Georgia	2,169	3.77	1,995	16	2,365	185
Guam	NA	NA	NA	NA	NA	NA
Hawaii	253	0.44	233	2	276	22
Idaho	243	0.42	224	2	265	21
Illinois	2,183	3.79	2,009	16	2,380	186
Indiana	1,118	1.94	1,029	8	1,219	95
Iowa	487	0.85	448	3	531	41
Kansas	489	0.85	450	4	533	42
Kentucky	878	1.53	808	6	957	75
Louisiana	970	1.69	893	7	1,058	83
Maine	307	0.53	283	2	335	26
Maryland	1,200	2.09	1,105	9	1,309	102
Massachusetts	1,231	2.14	1,133	9	1,342	105
Michigan	1,637	2.84	1,506	12	1,785	139
Minnesota	863	1.50	794	6	941	73
Mississippi	752	1.31	692	5	820	64
Missouri	1,145	1.99	1,054	8	1,249	97
Montana	189	0.33	174	1	206	16
Nebraska	342	0.59	315	2	373	29
Nevada	433	0.75	398	3	472	37
New Hampshire	230	0.40	212	2	251	20
New Jersey	1,566	2.72	1,441	11	1,707	133
New Mexico	362	0.63	333	3	395	31
New York	4,026	7.00	3,705	29	4,390	343
North Carolina	1,779	3.09	1,637	13	1,940	151
North Dakota	123	0.21	113	1	134	10
Northern Mariana Islands	NA	NA	NA	NA	NA	NA
Ohio	2,279	3.96	2,097	16	2,485	194
Oklahoma	660	1.15	608	5	720	56
Oregon	616	1.07	567	4	672	52
Pennsylvania	2,063	3.58	1,898	15	2,249	176
Puerto Rico	505	0.88	464	4	550	43
Rhode Island	143	0.25	132	1	156	12
South Carolina	1,010	1.75	929	7	1,101	86
South Dakota	119	0.21	109	1	129	10
Tennessee	1,278	2.22	1,176	9	1,393	109
Texas	4,901	8.52	4,509	35	5,344	417
Utah	331	0.58	305	2	361	28
Vermont	145	0.25	133	1	158	12
Virginia	1,404	2.44	1,292	10	1,531	120
Virgin Islands	NA	NA	NA	NA	NA	NA
Washington	1,028	1.79	946	7	1,121	88
West Virginia	405	0.70	373	3	442	34
Wisconsin	978	1.70	900	7	1,067	83
Wyoming	115	0.20	106	1	125	10
Total 1/	\$57,548	100.00 %	\$53,138	\$415	\$62,971	\$4,922

NA - Not Applicable.

Note: Incumbent local exchange revenues exclude SLC. Figures may not add due to rounding.

1/ Totals in the last four columns include revenues for locations not estimated.

Table 1.19
Information for Allocating CLEC Revenues: 2005
(Dollars in Millions)

	CLEC Lines Jun 05 1/	Allocation Percentage	Interstate End-User Revenues	Interstate Total Revenues	Intrastate End-User Revenues	Intrastate Total Revenues
Alabama	393,856	1.16 %	\$60	\$83	\$106	\$131
Alaska	NA	NA	NA	NA	NA	NA
American Samoa	NA	NA	NA	NA	NA	NA
Arizona	864,526	2.55	131	183	232	288
Arkansas	181,656	0.53	28	38	49	61
California	4,030,126	11.87	613	851	1,080	1,343
Colorado	496,728	1.46	75	105	133	166
Connecticut	316,131	0.93	48	67	85	105
Delaware	121,800	0.36	19	26	33	41
District of Columbia	222,977	0.66	34	47	60	74
Florida	1,744,981	5.14	265	369	468	581
Georgia	1,032,383	3.04	157	218	277	344
Guam	NA	NA	NA	NA	NA	NA
Hawaii	38,447	0.11	6	8	10	13
Idaho	77,018	0.23	12	16	21	26
Illinois	1,601,784	4.72	243	338	429	534
Indiana	493,450	1.45	75	104	132	164
Iowa	216,229	0.64	33	46	58	72
Kansas	362,494	1.07	55	77	97	121
Kentucky	302,425	0.89	46	64	81	101
Louisiana	459,748	1.35	70	97	123	153
Maine	168,895	0.50	26	36	45	56
Maryland	716,741	2.11	109	151	192	239
Massachusetts	1,089,068	3.21	166	230	292	363
Michigan	1,482,865	4.37	225	313	397	494
Minnesota	643,452	1.89	98	136	172	214
Mississippi	174,913	0.52	27	37	47	58
Missouri	451,936	1.33	69	95	121	151
Montana	43,205	0.13	7	9	12	14
Nebraska	228,138	0.67	35	48	61	76
Nevada	185,347	0.55	28	39	50	62
New Hampshire	217,847	0.64	33	46	58	73
New Jersey	1,389,235	4.09	211	293	372	463
New Mexico	75,643	0.22	11	16	20	25
New York	3,574,947	10.53	543	755	958	1,191
North Carolina	627,184	1.85	95	132	168	209
North Dakota	68,767	0.20	10	15	18	23
N. Mariana Islands	NA	NA	NA	NA	NA	NA
Ohio	981,363	2.89	149	207	263	327
Oklahoma	328,505	0.97	50	69	88	109
Oregon	260,065	0.77	40	55	70	87
Pennsylvania	1,877,661	5.53	285	397	503	626
Puerto Rico	*	0.49	25	35	45	56
Rhode Island	267,486	0.79	41	56	72	89
South Carolina	290,102	0.85	44	61	78	97
South Dakota	128,053	0.38	19	27	34	43
Tennessee	538,227	1.58	82	114	144	179
Texas	2,332,263	6.87	354	493	625	777
Utah	280,696	0.83	43	59	75	94
Vermont	60,569	0.18	9	13	16	20
Virginia	1,058,163	3.12	161	223	284	353
Virgin Islands	NA	NA	NA	NA	NA	NA
Washington	505,432	1.49	77	107	135	168
West Virginia	117,620	0.35	18	25	32	39
Wisconsin	644,787	1.90	98	136	173	215
Wyoming	30,425	0.09	5	6	8	10
Total 3/	33,975,336	100.00 %	\$5,189	\$7,210	\$9,135	\$11,358

NA - Not Applicable.

* Data withheld to maintain firms confidentiality. Allocation percentage based on Puerto Rico's personal income.

1/ Industry Analysis and Technology Division, Wireline Competition Bureau, *Local Telephone Competition* (January 2007).

2/ Totals in the last four columns include revenues for locations not estimated.

Table 1.20
Information for Allocating Mobile Wireless Revenues: 2005
(Dollars in Millions)

	Wireless Subscribers Jun 05 1/	Allocation Percentage	Intrastate End-User Revenues	Interstate End-User Revenues	Intrastate Total Revenues	Interstate Total Revenues
Alabama	2,843	1.48 %	\$1,147	\$342	\$1,225	\$358
Alaska	NA	NA	NA	NA	NA	NA
American Samoa	NA	NA	NA	NA	NA	NA
Arizona	3,547	1.85	1,431	426	1,528	447
Arkansas	1,681	0.88	678	202	724	212
California	24,598	12.84	9,926	2,958	10,595	3,098
Colorado	3,053	1.59	1,232	367	1,315	385
Connecticut	2,332	1.22	941	280	1,004	294
Delaware	711	0.37	287	85	306	90
District of Columbia	747	0.39	301	90	322	94
Florida	12,578	6.57	5,075	1,512	5,418	1,584
Georgia	6,023	3.14	2,430	724	2,594	759
Guam	NA	NA	NA	NA	NA	NA
Hawaii	935	0.49	377	112	403	118
Idaho	777	0.41	314	93	335	98
Illinois	8,575	4.48	3,460	1,031	3,694	1,080
Indiana	3,277	1.71	1,322	394	1,411	413
Iowa	1,594	0.83	643	192	686	201
Kansas	1,539	0.80	621	185	663	194
Kentucky	2,495	1.30	1,007	300	1,075	314
Louisiana	2,998	1.56	1,210	360	1,291	378
Maine	786	0.41	317	94	338	99
Maryland	4,178	2.18	1,686	502	1,799	526
Massachusetts	4,316	2.25	1,742	519	1,859	544
Michigan	6,239	3.26	2,517	750	2,687	786
Minnesota	3,124	1.63	1,261	376	1,346	393
Mississippi	1,628	0.85	657	196	701	205
Missouri	3,483	1.82	1,405	419	1,500	439
Montana	468	0.24	189	56	201	59
Nebraska	1,079	0.56	435	130	465	136
Nevada	1,606	0.84	648	193	692	202
New Hampshire	917	0.48	370	110	395	115
New Jersey	7,269	3.79	2,933	874	3,131	916
New Mexico	1,025	0.54	414	123	442	129
New York	11,901	6.21	4,802	1,431	5,126	1,499
North Carolina	5,496	2.87	2,218	661	2,367	692
North Dakota	389	0.20	157	47	167	49
N. Mariana Islands	NA	NA	NA	NA	NA	NA
Ohio	7,057	3.68	2,847	848	3,039	889
Oklahoma	2,001	1.04	807	241	862	252
Oregon	2,129	1.11	859	256	917	268
Pennsylvania	7,341	3.83	2,962	883	3,162	925
Puerto Rico	2,003	1.05	808	241	863	252
Rhode Island	654	0.34	264	79	282	82
South Carolina	2,593	1.35	1,046	312	1,117	327
South Dakota	435	0.23	176	52	187	55
Tennessee	3,791	1.98	1,530	456	1,633	477
Texas	14,403	7.52	5,812	1,732	6,204	1,814
Utah	1,416	0.74	571	170	610	178
Vermont	296	0.15	119	36	127	37
Virginia	4,900	2.56	1,977	589	2,111	617
Virgin Islands	NA	NA	NA	NA	NA	NA
Washington	3,995	2.09	1,612	480	1,721	503
West Virginia	821	0.43	331	99	354	103
Wisconsin	3,191	1.67	1,288	384	1,375	402
Wyoming	331	0.17	133	40	142	42
Total 2/	192,053	100.00 %	\$77,573	\$23,152	\$82,804	\$24,252

NA - Not Applicable.

* Data withheld to maintain firms confidentiality.

1/ Industry Analysis and Technology Division, Wireline Competition Bureau, *Local Telephone Competition* (January 2007).

2/ Totals in the last four columns include revenues for locations not estimated.

**Table 1.21
Information for Allocating Subscriber Line Charges' (SLCs) Revenues: 2005**

	Primary Residential Lines & Single Line Business 1/	Additional Residential Lines 2/	Business Multilines	Average Residential SLC 3/	Average Additional Line SLC	Average Business Multiline SLC	Revenues for Allocation (Millions)	Allocation Percentage	Interstate SLCs (Millions)
Alabama	1,377,717	79,421	449,748	\$6.50	\$6.79	\$7.30	\$153	1.62 %	\$186
Alaska	NA	NA	NA	NA	NA	NA	NA	NA	NA
American Samoa	NA	NA	NA	NA	NA	NA	NA	NA	NA
Arizona	1,370,607	161,757	726,356	6.33	6.36	6.56	174	1.83	211
Arkansas	711,513	40,051	352,940	5.66	5.25	6.54	79	0.83	95
California	6,922,377	2,348,972	6,365,335	4.93	5.02	5.23	950	10.04	1,153
Colorado	1,407,508	206,725	681,880	6.50	7.00	7.66	190	2.00	230
Connecticut	1,045,266	224,226	543,451	5.79	5.78	6.26	129	1.36	156
Delaware	277,389	33,765	136,552	6.44	6.44	6.44	35	0.37	42
Dist. of Columbia	177,737	30,612	491,702	3.85	3.85	3.85	32	0.34	39
Florida	5,918,463	675,210	2,294,085	6.50	6.76	7.43	721	7.61	874
Georgia	2,338,435	226,086	1,130,753	6.50	6.76	7.23	299	3.16	362
Guam	NA	NA	NA	NA	NA	NA	NA	NA	NA
Hawaii	390,718	54,521	194,728	6.50	7.00	8.10	54	0.57	65
Idaho	413,493	35,031	185,440	6.36	6.49	7.16	50	0.53	61
Illinois	3,256,757	425,734	2,075,702	4.81	4.82	5.20	342	3.61	415
Indiana	1,857,952	137,093	844,748	5.90	6.01	6.97	212	2.24	257
Iowa	859,824	51,391	347,872	5.42	5.34	6.40	86	0.91	104
Kansas	634,256	41,818	329,314	5.48	5.43	5.98	68	0.72	83
Kentucky	1,151,888	49,196	440,174	6.37	6.66	7.48	132	1.39	160
Louisiana	1,131,706	102,422	515,398	6.50	6.76	6.98	140	1.48	169
Maine	394,635	24,761	148,735	6.42	6.40	6.91	45	0.47	54
Maryland	1,683,871	234,879	1,024,735	5.67	5.67	5.68	200	2.12	243
Massachusetts	1,779,779	197,790	971,865	6.40	6.40	6.40	227	2.39	275
Michigan	2,411,977	188,422	1,428,926	5.56	5.59	5.99	276	2.92	335
Minnesota	1,431,895	102,747	613,670	5.39	5.25	6.25	145	1.53	176
Mississippi	729,776	41,411	288,870	6.50	6.76	6.94	84	0.89	102
Missouri	1,819,262	158,230	726,575	5.57	5.52	6.11	185	1.96	225
Montana	316,048	15,519	131,936	6.50	7.00	9.20	41	0.43	49
Nebraska	371,800	18,233	248,197	5.24	5.08	6.15	43	0.45	52
Nevada	750,304	87,209	355,246	4.46	4.43	5.29	67	0.71	82
New Hampshire	425,392	39,748	147,093	6.41	6.40	6.62	47	0.50	58
New Jersey	2,327,195	621,404	1,521,569	6.25	6.25	6.35	337	3.56	409
New Mexico	621,280	52,071	268,334	6.50	7.00	9.20	82	0.87	100
New York	4,210,586	598,753	2,583,300	6.34	6.36	6.69	574	6.06	696
North Carolina	2,716,242	208,094	1,008,019	6.27	6.41	7.23	308	3.25	373
North Dakota	148,308	4,208	73,507	6.50	7.00	8.60	20	0.21	24
N. Mariana Islands	NA	NA	NA	NA	NA	NA	NA	NA	NA
Ohio	3,237,028	239,234	1,392,397	5.66	5.68	6.25	341	3.60	413
Oklahoma	952,775	76,278	428,319	5.50	5.37	6.04	99	1.04	120
Oregon	1,068,365	90,793	364,865	6.50	6.87	7.81	125	1.32	152
Pennsylvania	3,997,749	454,802	1,522,594	5.99	5.98	6.65	441	4.66	535
Puerto Rico	793,756	0	217,239	6.25	0.00	9.20	84	0.88	101
Rhode Island	209,307	18,550	107,163	6.40	6.40	6.40	26	0.27	31
South Carolina	1,280,498	63,074	458,718	6.46	6.72	7.55	146	1.54	177
South Dakota	142,090	5,715	106,557	6.46	6.43	7.63	21	0.22	26
Tennessee	1,836,933	129,636	583,256	6.38	6.61	7.05	200	2.12	243
Texas	5,445,861	712,218	2,793,989	5.56	5.61	6.21	619	6.54	751
Utah	562,978	60,050	268,646	6.32	6.32	6.56	68	0.72	83
Vermont	228,633	16,326	92,605	6.42	6.40	6.85	26	0.28	32
Virginia	2,117,694	225,999	1,195,243	6.20	6.27	6.75	271	2.87	329
Virgin Islands	NA	NA	NA	NA	NA	NA	NA	NA	NA
Washington	1,877,742	212,216	757,030	6.07	6.17	6.99	216	2.28	262
West Virginia	640,711	21,656	162,401	6.50	7.00	8.46	68	0.72	83
Wisconsin	1,507,675	97,443	754,393	5.66	5.41	6.55	168	1.77	204
Wyoming	145,336	7,780	91,117	6.50	7.00	9.20	22	0.23	27
Total 3/	78,620,196	9,949,280	40,943,292	\$5.97	\$5.83	\$6.38	\$9,468	100.00 %	\$11,544

Note: Figures may not add due to rounding.

NA - Not Applicable.

1/ Excludes additional lines for residential customers of price-cap carriers.

2/ A staff estimate of additional lines for price-cap carriers.

3/ SLC for single line business is the same as for residential lines.

4/ Totals in the last column include revenues for locations not estimated.

Table 1.22
Information for Allocating Interstate Access Revenues: 2005
(Dollars in Millions)

	Gross Access Revenues for Allocation	SLCs	Revenues for Allocation	Allocation Percentage	Interstate End-User Revenues	Interstate Total Revenues
Alabama	\$472	\$186	\$286	1.38 %	\$83	\$290
Alaska	NA	NA	NA	NA	NA	NA
American Samoa	NA	NA	NA	NA	NA	NA
Arizona	569	211	359	1.73	104	364
Arkansas	283	95	188	0.91	54	191
California	3,446	1,153	2,293	11.08	662	2,327
Colorado	662	230	432	2.09	125	439
Connecticut	438	156	281	1.36	81	285
Delaware	121	42	79	0.38	23	80
District of Columbia	188	39	148	0.72	43	151
Florida	2,333	874	1,459	7.05	421	1,480
Georgia	1,191	362	828	4.00	239	841
Guam	NA	NA	NA	NA	NA	NA
Hawaii	149	65	84	0.41	24	85
Idaho	183	61	123	0.59	35	124
Illinois	1,097	415	682	3.30	197	692
Indiana	572	257	315	1.52	91	319
Iowa	305	104	201	0.97	58	204
Kansas	279	83	197	0.95	57	200
Kentucky	400	160	240	1.16	69	244
Louisiana	422	169	253	1.22	73	256
Maine	159	54	105	0.51	30	107
Maryland	699	243	456	2.21	132	463
Massachusetts	798	275	524	2.53	151	531
Michigan	784	335	449	2.17	130	456
Minnesota	544	176	368	1.78	106	373
Mississippi	263	102	161	0.78	46	163
Missouri	641	225	416	2.01	120	422
Montana	117	49	68	0.33	20	69
Nebraska	202	52	150	0.73	43	152
Nevada	243	82	161	0.78	47	164
New Hampshire	160	58	103	0.50	30	104
New Jersey	1,222	409	813	3.93	235	825
New Mexico	254	100	154	0.75	45	157
New York	2,099	696	1,404	6.78	405	1,424
North Carolina	978	373	604	2.92	174	613
North Dakota	85	24	61	0.30	18	62
N. Mariana Islands	NA	NA	NA	NA	NA	NA
Ohio	1,049	413	636	3.07	183	645
Oklahoma	367	120	247	1.19	71	251
Oregon	425	152	273	1.32	79	277
Pennsylvania	1,466	535	930	4.50	269	944
Puerto Rico	229	101	127	0.61	37	129
Rhode Island	86	31	54	0.26	16	55
South Carolina	452	177	275	1.33	79	279
South Dakota	79	26	53	0.26	15	54
Tennessee	601	243	358	1.73	103	363
Texas	2,180	751	1,428	6.90	412	1,449
Utah	258	83	175	0.85	51	178
Vermont	84	32	52	0.25	15	52
Virginia	1,015	329	686	3.31	198	696
Virgin Islands	NA	NA	NA	NA	NA	NA
Washington	750	262	488	2.36	141	496
West Virginia	204	83	121	0.59	35	123
Wisconsin	484	204	280	1.35	81	284
Wyoming	86	27	59	0.29	17	60
Total 1/	\$32,175	\$11,486	\$20,689	100.00 %	\$6,004	\$21,104

NA - Not Applicable.

Note: Includes switched and special access revenues and private line revenues. Figures may not add due to rounding.

1/ Totals in the last two columns include revenues for locations not estimated.

Table 1.23
Information for Allocating Intrastate Access Revenues: 2005
(Dollars in Millions)

	Revenues for Allocation	Allocation Percentage	Intrastate End-User Revenues	Intrastate Total Revenues
Alabama	\$78	1.16 %	\$0	\$77
Alaska	NA	NA	NA	NA
American Samoa	NA	NA	NA	NA
Arizona	105	1.56	0	103
Arkansas	67	1.00	0	66
California	1,169	17.42	0	1,153
Colorado	93	1.39	0	92
Connecticut	40	0.60	0	39
Delaware	5	0.07	0	5
District of Columbia	4	0.06	0	4
Florida	510	7.59	0	503
Georgia	117	1.74	0	115
Guam	NA	NA	NA	NA
Hawaii	28	0.42	0	28
Idaho	31	0.46	0	30
Illinois	202	3.01	0	199
Indiana	128	1.90	0	126
Iowa	106	1.59	0	105
Kansas	29	0.43	0	28
Kentucky	82	1.22	0	81
Louisiana	61	0.90	0	60
Maine	10	0.15	0	10
Maryland	88	1.31	0	87
Massachusetts	25	0.37	0	24
Michigan	268	3.99	0	264
Minnesota	87	1.29	0	86
Mississippi	29	0.43	0	28
Missouri	245	3.66	0	242
Montana	36	0.54	0	36
Nebraska	73	1.08	0	72
Nevada	20	0.30	0	20
New Hampshire	21	0.31	0	20
New Jersey	174	2.60	0	172
New Mexico	58	0.86	0	57
New York	355	5.30	0	351
North Carolina	170	2.54	0	168
North Dakota	22	0.32	0	21
Northern Mariana Islands	NA	NA	NA	NA
Ohio	291	4.33	0	287
Oklahoma	45	0.67	0	44
Oregon	70	1.04	0	69
Pennsylvania	307	4.58	0	303
Puerto Rico	32	0.47	0	31
Rhode Island	5	0.08	0	5
South Carolina	93	1.38	0	91
South Dakota	30	0.44	0	29
Tennessee	52	0.77	0	51
Texas	683	10.18	0	674
Utah	41	0.60	0	40
Vermont	8	0.11	0	8
Virginia	172	2.56	0	170
Virgin Islands	NA	NA	NA	NA
Washington	180	2.68	0	177
West Virginia	33	0.49	0	33
Wisconsin	127	1.89	0	125
Wyoming	12	0.17	0	12
Total 1/	\$6,712	100.00	\$0	\$6,643

NA - Not Applicable.

Note: Figures may not add due to rounding.

1/ Totals in the last two columns include revenues for locations not estimated.

Table 1.24
Information for Allocating LECs' Intrastate Toll: 2005
(Dollars in Millions)

	Reported Revenues by Large ILECs 1/	Intrastate Revenues 2/
Alabama	\$28	\$31
Alaska	NA	NA
American Samoa	NA	NA
Arizona	5	6
Arkansas	61	91
California	498	505
Colorado	7	7
Connecticut	145	146
Delaware	10	10
District of Columbia	0	0
Florida	149	152
Georgia	40	45
Guam	NA	NA
Hawaii	6	6
Idaho	3	4
Illinois	275	290
Indiana	72	75
Iowa	5	6
Kansas	14	17
Kentucky	15	17
Louisiana	22	24
Maine	36	44
Maryland	81	81
Massachusetts	207	208
Michigan	222	232
Minnesota	3	5
Mississippi	22	24
Missouri	24	26
Montana	1	2
Nebraska	4	6
Nevada	3	3
New Hampshire	33	36
New Jersey	256	256
New Mexico	3	4
New York	167	173
North Carolina	40	45
North Dakota	1	1
Northern Mariana Islands	NA	NA
Ohio	99	105
Oklahoma	33	41
Oregon	8	9
Pennsylvania	202	211
Puerto Rico	66	66
Rhode Island	12	12
South Carolina	24	34
South Dakota	1	2
Tennessee	39	45
Texas	210	228
Utah	5	5
Vermont	15	18
Virginia	74	76
Virgin Islands	NA	NA
Washington	32	33
West Virginia	21	26
Wisconsin	70	98
Wyoming	1	1
Total 3/	\$3,370	\$3,600

NA - Not Applicable.

Note: LEC is an abbreviation for local exchange carrier. Figures may not add due to rounding.

1/ Includes only carriers that file ARMIS Report 43-01.

2/ We assume that there is no carrier's carrier LEC toll. End-user LEC toll equals total LEC toll

3/ Totals in the last column include revenues for locations not estimated.

Table 1.25
Information for Allocating Non-LECs' Intrastate Toll: 2005
(Dollars in Millions)

	Access Minutes 1/ for Allocation	Access Minutes % of Nation	State Access Revenues % of Nation	Allocation Percentage 2/	End-User Revenues	Total Revenues
Alabama	3,020,175	1.55 %	1.16 %	1.46 %	\$157	\$209
Alaska	NA	NA	NA	NA	NA	NA
American Samoa	NA	NA	NA	NA	NA	NA
Arizona	1,561,598	0.80	1.56	0.99	107	143
Arkansas	1,387,410	0.71	1.00	0.79	85	113
California	32,041,870	16.49	17.42	16.72	1,810	2,402
Colorado	1,923,819	0.99	1.39	1.09	118	157
Connecticut	39,822	0.02	0.60	0.16	18	24
Delaware	321,227	0.17	0.07	0.14	15	20
District of Columbia	0	0.00	0.06	0.01	2	2
Florida	12,022,225	6.19	7.59	6.54	708	939
Georgia	4,279,645	2.20	1.74	2.09	226	300
Guam	NA	NA	NA	NA	NA	NA
Hawaii	339,338	0.17	0.42	0.24	26	34
Idaho	474,789	0.24	0.46	0.30	32	43
Illinois	4,895,607	2.52	3.01	2.64	286	379
Indiana	3,427,450	1.76	1.90	1.80	195	258
Iowa	1,673,985	0.86	1.59	1.04	113	150
Kansas	1,287,065	0.66	0.43	0.60	65	87
Kentucky	2,326,562	1.20	1.22	1.20	130	173
Louisiana	3,641,068	1.87	0.90	1.63	177	234
Maine	1,463,231	0.75	0.15	0.60	65	86
Maryland	4,492,032	2.31	1.31	2.06	223	296
Massachusetts	7,658,952	3.94	0.37	3.05	330	438
Michigan	4,664,426	2.40	3.99	2.80	303	402
Minnesota	2,188,192	1.13	1.29	1.17	126	168
Mississippi	2,578,272	1.33	0.43	1.10	119	158
Missouri	3,649,298	1.88	3.66	2.32	251	334
Montana	481,922	0.25	0.54	0.32	35	46
Nebraska	786,440	0.40	1.08	0.57	62	82
Nevada	515,030	0.26	0.30	0.27	30	39
New Hampshire	1,326,187	0.68	0.31	0.59	64	85
New Jersey	7,207,430	3.71	2.60	3.43	371	493
New Mexico	706,858	0.36	0.86	0.49	53	70
New York	18,437,373	9.49	5.30	8.44	913	1,212
North Carolina	4,906,158	2.52	2.54	2.53	274	363
North Dakota	326,175	0.17	0.32	0.21	22	30
N. Mariana Islands	NA	NA	NA	NA	NA	NA
Ohio	7,232,699	3.72	4.33	3.87	419	557
Oklahoma	1,549,332	0.80	0.67	0.76	83	110
Oregon	1,609,160	0.83	1.04	0.88	95	127
Pennsylvania	10,298,006	5.30	4.58	5.12	554	735
Puerto Rico	0	0.00	0.47	0.12	13	17
Rhode Island	841,730	0.43	0.08	0.34	37	49
South Carolina	2,473,009	1.27	1.38	1.30	141	187
South Dakota	284,268	0.15	0.44	0.22	24	32
Tennessee	3,220,078	1.66	0.77	1.44	155	206
Texas	14,608,898	7.52	10.18	8.18	886	1,176
Utah	955,304	0.49	0.60	0.52	56	75
Vermont	388,000	0.20	0.11	0.18	19	26
Virginia	7,090,786	3.65	2.56	3.38	366	485
Virgin Islands	NA	NA	NA	NA	NA	NA
Washington	3,751,472	1.93	2.68	2.12	229	304
West Virginia	1,288,234	0.66	0.49	0.62	67	89
Wisconsin	2,428,970	1.25	1.89	1.41	153	203
Wyoming	286,361	0.15	0.17	0.15	17	22
Total 3/	194,357,934	100.00 %	100.00 %	100.00 %	\$10,862	\$14,419

NA - Not Applicable.

Note: LEC is an abbreviation for local exchange carrier. Figures may not add due to rounding.

1/ Access minutes are in thousands and include both originating and terminating minutes.

2/ Allocation percentage is a function of both access minutes and access revenues.

3/ Totals in the last two columns include revenues for locations not estimated.

Table 1.26
Information for Allocating Interstate Toll: 2005
(Dollars in Millions)

	Access Minutes for Allocation 1/	Allocation Percentage	End-User Revenues	Total Revenues
Alabama	6,207,659	1.56 %	\$540	\$729
Alaska	NA	NA	NA	NA
American Samoa	NA	NA	NA	NA
Arizona	7,641,971	1.92	664	897
Arkansas	4,051,568	1.02	352	476
California	39,174,961	9.82	3,406	4,600
Colorado	7,688,254	1.93	668	903
Connecticut	7,700,937	1.93	670	904
Delaware	1,625,899	0.41	141	191
District of Columbia	2,149,087	0.54	187	252
Florida	29,664,188	7.44	2,579	3,483
Georgia	13,027,789	3.27	1,133	1,530
Guam	NA	NA	NA	NA
Hawaii	1,471,109	0.37	128	173
Idaho	2,360,787	0.59	205	277
Illinois	16,400,757	4.11	1,426	1,926
Indiana	8,053,522	2.02	700	946
Iowa	4,124,988	1.03	359	484
Kansas	3,796,088	0.95	330	446
Kentucky	5,078,948	1.27	442	596
Louisiana	5,339,272	1.34	464	627
Maine	1,989,405	0.50	173	234
Maryland	9,744,437	2.44	847	1,144
Massachusetts	8,884,613	2.23	773	1,043
Michigan	10,188,985	2.55	886	1,196
Minnesota	6,119,627	1.53	532	719
Mississippi	4,023,675	1.01	350	473
Missouri	8,258,832	2.07	718	970
Montana	1,731,220	0.43	151	203
Nebraska	2,192,138	0.55	191	257
Nevada	5,075,858	1.27	441	596
New Hampshire	2,316,043	0.58	201	272
New Jersey	14,430,104	3.62	1,255	1,695
New Mexico	2,980,295	0.75	259	350
New York	21,835,716	5.47	1,899	2,564
North Carolina	12,801,537	3.21	1,113	1,503
North Dakota	926,298	0.23	81	109
N. Mariana Islands	NA	NA	NA	NA
Ohio	13,522,513	3.39	1,176	1,588
Oklahoma	4,687,890	1.18	408	551
Oregon	5,177,008	1.30	450	608
Pennsylvania	16,207,625	4.06	1,409	1,903
Puerto Rico	3,346,352	0.84	291	393
Rhode Island	1,119,104	0.28	97	131
South Carolina	6,385,699	1.60	555	750
South Dakota	1,004,383	0.25	87	118
Tennessee	7,872,683	1.97	685	924
Texas	24,151,569	6.05	2,100	2,836
Utah	2,983,557	0.75	259	350
Vermont	1,355,292	0.34	118	159
Virginia	12,118,611	3.04	1,054	1,423
Virgin Islands	NA	NA	NA	NA
Washington	8,724,753	2.19	759	1,025
West Virginia	3,241,321	0.81	282	381
Wisconsin	6,890,587	1.73	599	809
Wyoming	1,077,119	0.27	94	126
Total 2/	398,922,632	100.00 %	\$34,867	\$47,090

NA - Not Applicable.

Note: Figures may not add due to rounding.

1/ Access minutes are in thousands and include both originating and terminating minute.

2/ Totals in the last two columns include revenues for locations not estimated.

2. Low-Income Support

In 1984, the Commission established a Lifeline program designed to promote universal service by providing low-income individuals with discounts on the monthly cost of telephone service.¹ The Commission expanded that program in 1985.² In 1987, the Commission adopted Link Up America (Link Up), designed to help low-income households pay the initial costs of commencing service.³ After passage of the Telecommunications Act of 1996 (1996 Act),⁴ the Commission adopted expanded rules.⁵ In June 2000, the Commission further expanded the Lifeline and Link Up programs to address the particularly dire needs of those living on tribal lands.⁶ In April 2004, the Commission released an Order expanding the federal default eligibility criteria to include an income-based criterion and additional means-tested programs.⁷ The Order adopted federal certification and verification procedures that require states, under certain circumstances, to establish procedures to minimize potential abuse in the program. To target low-income consumers more effectively, the Commission adopted outreach guidelines and issued a voluntary

1 *MTS and WATS Market Structure, and Amendment of Part 67 of the Commission's Rules and Establishment of a Joint Board*, CC Docket Nos. 78-72 and 80-286, Recommended Decision, 49 Fed. Reg. 48325 (rel. Nov. 23, 1984) (recommending the adoption of federal Lifeline assistance measures); *MTS and WATS Market Structure, and Amendment of Part 67 of the Commission's Rules and Establishment of a Joint Board*, CC Docket Nos. 78-72 and 80-286, Decision and Order, FCC 84-637, 50 Fed. Reg. 939 (rel. Dec. 28, 1984) (adopting the Joint Board's recommendation).

2 *MTS and WATS Market Structure, and Amendment of Part 67 of the Commission's Rules and Establishment of a Joint Board*, CC Docket Nos. 78-72 and 80-286, Decision and Order, FCC 85-643, 51 Fed. Reg. 1371 (rel. Dec. 27, 1985).

3 *MTS and WATS Market Structure, and Amendment of Part 67 of the Commission's Rules and Establishment of a Joint Board*, CC Docket Nos. 78-72 and 80-286, Report and Order, 2 FCC Rcd 2953 (1987), *Memorandum Opinion and Order on Reconsideration*, 3 FCC Rcd 4543 (1988).

4 Telecommunications Act of 1996, Pub. L. No. 104-104, 110 Stat. 56 (1996 Act), *codified at* 47 U.S.C. §§ 151 *et seq.* We refer to the Communications Act of 1934, as amended, as "the Communications Act" or "the Act" or "the 1934 Act."

5 *Federal-State Joint Board on Universal Service*, CC Docket No. 96-45, Report and Order, FCC 97-157, 12 FCC Rcd 8776, 8952-94, paras. 326-409 (1997) (*1997 Universal Service Order*).

6 *Federal-State Joint Board on Universal Service; Promoting Deployment and Subscribership in Unserved and Underserved Areas, Including Tribal and Insular Areas*, CC Docket No. 96-45, Twelfth Report and Order and Memorandum Opinion and Order, and Further Notice of Proposed Rulemaking, FCC 00-208, 15 FCC Rcd 12208 (2000).

7 *Lifeline and Link-Up*, WC Docket No. 03-109, Report and Order and Further Notice of Proposed Rulemaking, 19 FCC Rcd 8302 (2004).

survey to gather data and information from states regarding the administration of Lifeline/Link Up programs. The Order also contained a Further Notice which proposed adding a broader income-based standard than the one adopted in the Order to further increase penetration rates.

In March 2006, the nationwide telephone penetration rate among low-income households⁸ was 86.3 percent. The nationwide telephone penetration rate for all households at the same time was 92.9 percent. Since 1985, when the Federal Communications Commission first established Lifeline to help low-income households afford the monthly cost of telephone service, penetration rates among the lowest income households have grown from 80% to 86.3%. States that have provided a full or high level of Lifeline support for telephone service for low-income consumers experienced an average growth in penetration rates for low-income households of 1.2% from March 1997 to March 2006.⁹ In contrast, states that provided a basic or low level of Lifeline support experienced an average decline in telephone penetration rates for low-income households between March 1997 and March 2006 of 2.7%.¹⁰ In 2006, more than 6.9 million subscribers paid reduced local rates under the Lifeline program whereas the Link Up program, which supports affordable connections to the network, connected more than 1.6 million telephone beneficiaries.

The Commission's rules are designed to satisfy the 1996 Act's mandates that rates be "affordable" and access be provided to "low-income consumers" in all regions of the nation. The rules require low-income support to be competitively and technologically neutral through equitable and nondiscriminatory contributions from all providers of interstate telecommunications services, and by allowing all eligible telecommunications carriers, including wireless carriers, to receive support for offering Lifeline and Link Up service.¹¹

Eligibility for Lifeline and Link Up

In states that provide state Lifeline and Link Up support, Lifeline and Link Up are available to all subscribers who meet state eligibility requirements. Although states have some latitude in selecting means tests, state commissions must establish narrowly targeted qualification criteria that are based solely

8 Low income households, as defined in section 6 of this report, are households with an income below \$10,000 in 1984 dollars. This is equivalent to \$19,474 in 2006 dollars.

9 Under the federal low-income program, eligible consumers in states that establish their own supplemental Lifeline programs received additional federal discounts. Under Tier 3 support, one-half of the state low-income discount is matched up to \$1.75 in additional federal low-income discounts. 47 C.F.R. § 54.403(a)(3).

10 Industry Analysis and Technology Division, Wireline Competition Bureau, Federal Communications Commission, *Telephone Penetration by Income by State* (May 8, 2007). See Table 2 of the *Telephone Penetration* report or Table 6.7 of this report for details.

11 *1997 Universal Service Order*, 12 FCC Rcd at 8968-73. See 47 U.S.C. § 254(d), (e).

on income or factors directly related to income for low-income residents to be eligible for Lifeline and Link Up. In addition, states with eligible residents of tribal lands must ensure that their qualification criteria are reasonably designed to apply to residents of tribal lands, if applicable.¹² To receive Lifeline and Link Up in a state that does not mandate state Lifeline support, consumers must certify that their household income is at or below 135% of the Federal Poverty Guidelines, or that they participate in one of the following seven federal programs: Medicaid, Food Stamps, Supplemental Security Income (SSI), Federal Public Housing Assistance (Section 8), the Low-Income Home Energy Assistance Program (LIHEAP), the National School Lunch Program's free lunch program, or Temporary Assistance for Needy Families (TANF).¹³ In such states, carriers must obtain signed statements from the consumer certifying that he or she receives benefits from one of these programs, or that the consumer's household meets the income requirement, identifying the particular program and agreeing to notify the carrier if he or she ceases to participate in the program or programs or if the consumer's income exceeds the income requirement.¹⁴

Subscribers living on tribal lands qualify to receive federal Lifeline support if: (1) they qualify under state criteria in a state that provides Lifeline support; (2) they certify that their household income is at or below 135% of the Federal Poverty Guidelines; (3) they certify that they receive benefits from one of the seven federal programs listed above; or (4) they certify that they participate in one of the following additional federal assistance programs: Bureau of Indian Affairs General Assistance (GA), Tribally-administered Temporary Assistance for Needy Families (Tribal TANF), or Head Start (meeting the income-qualifying standard).¹⁵

Lifeline Support

Under the Commission's rules, there are four tiers of federal Lifeline support that are available monthly. All eligible subscribers receive Tier 1 support, which provides a discount equal to the carrier's subscriber line charge.¹⁶ Tier 2 support provides an additional \$1.75 per month in federal support, if all relevant state regulatory authorities approve such a reduction.¹⁷ (All fifty states have approved.)

Tier 3 of federal support is based on the amount of additional state support mandated by the relevant state or otherwise provided by carriers. Federal support is available to match one half of the non-

12 47 C.F.R. § 54.409(a).

13 47 C.F.R. § 54.409(b).

14 47 C.F.R. § 54.409(d).

15 47 C.F.R. § 54.409(a)-(d).

16 47 C.F.R. § 54.403(a)(1).

17 47 C.F.R. § 54.403(a)(2).

federal support provided, up to a maximum of \$1.75 in federal support, assuming that the carrier has all necessary approvals to pass on the full amount of this total support in discounts to subscribers.¹⁸ Only eligible residents in states that have established their own Lifeline/Link Up programs receive Tier 3 support.

Eligible subscribers living on tribal lands also qualify to receive Tier 4 support if they meet the eligibility standards described above. Tier 4 support provides up to an additional \$25 per month towards reducing basic local service rates. Eligible subscribers living on tribal lands that receive Tier 4 support must pay at least \$1 a month for local phone service, after the discount.

The Commission's Link Up program provides qualified low-income individuals with a federally-financed 50% discount (up to a maximum \$30 discount) on initial connection charges.¹⁹ In addition, these subscribers can choose to schedule deferred payments of up to \$200 over a one-year period, with the customary interest charges paid by federal support.²⁰

Eligible residents of tribal lands can receive additional Link Up support to fully cover any charges between \$60 and \$130, representing up to a maximum of \$100 in discounts on initial connection charges of \$130 or more.²¹

Services

Basic local service must include, at a minimum: single-party service, voice grade access to the public switched telephone network, Dual Tone Multifrequency signaling or its functional digital equivalent, access to emergency services, access to operator services, access to interexchange service, access to directory assistance, and toll limitation. The federal program compensates eligible telecommunications carriers for toll-limitation based on the carrier's incremental cost of providing toll-limitation services.²²

Advertising

18 47 C.F.R. § 54.403(a)(3).

19 47 C.F.R. § 54.411(a)(1).

20 47 C.F.R. § 54.411(a)(2).

21 47 C.F.R. § 54.411(a)(3).

22 47 C.F.R. § 54.403(c).

Carriers offering Lifeline and Link Up are required to publicize the availability of those programs using media of general distribution “in a manner reasonably designed to reach those most likely to qualify for support.”²³

Support Mechanism

The federal portion of the program is funded by the federal universal service support mechanisms, which include contributions from providers of interstate and international telecommunications, including payphone aggregators and private network operators that offer service to others for a fee on a non-common-carrier basis. These carriers and service providers may pass on contribution expenses to their customers.

The FCC monitors subscriber participation and telephone usage to determine program benefits and costs.²⁴ Historical tables for subscribership and carrier payments by state can be downloaded from the Monitoring Report’s Low-Income Support section of the Wireline Competition Bureau Statistical Reports website at www.fcc.gov/wcb/iatd/stats.html.

Table 2.1 reports tribal and non-tribal Lifeline subscriber and Link Up beneficiary data for years 1987 through 2006.

Table 2.2 and Chart 2.1 report annual low-income support payments for years 1988 through 2006.

Table 2.3 reports Lifeline monthly support by state or jurisdiction for both federal and state support as of February 2006, and indicates the additional contribution from the federal program to reduce local rates where states have authorized statewide or carrier-specific intrastate local rate reductions. The table indicates the minimum, maximum and average non-tribal support provided by carriers in each state or jurisdiction.

Table 2.4 reports low-income support payments by state or jurisdiction for Lifeline and Link Up for years 2001 through 2006. American Indian and Native American tribal Lifeline Tier 4 and Link Up data are also reported. Total carrier payments data include the carrier's incremental cost of providing toll-limitation services (TLS) in each state or jurisdiction.

Table 2.5 reports total Lifeline, Link Up, and TLS payments for each study area by state or jurisdiction for years 2005 and 2006. American Indian and Native American tribal Lifeline Tier 4 and Link Up data are also reported.

23 47 C.F.R. §§ 54.405(b), 54.411(d). *See also Twelfth Report and Order*, 15 FCC Rcd at 12250, para.78 (amending sections 54.405 and 54.411 of the Commission’s rules).

24 *1997 Universal Service Order*, 12 FCC Rcd 8776, 9218 at para. 869; *See Common Carrier Bureau Seeks Comment on Program to Monitor Impacts of Universal Service Support Mechanisms*, CC Docket No. 96-45, Public Notice, DA 98-580, IAD File No. 98-101 (rel. Apr. 24, 1998).

Table 2.6 reports annual Lifeline subscribership data by state or jurisdiction for years 1996 through 2006. For historical data for years 1987 through 1995, refer to previous Monitoring Reports on the Wireline Competition Bureau Statistical Reports website at <http://www.fcc.gov/wcb/iatd/monitor.html>.

Table 2.7 reports annual tribal and non-tribal Lifeline subscriber data by state or jurisdiction for years 2004 through 2006.

Table 2.8 reports annual Lifeline payments to carriers in each state or jurisdiction for years 2002 through 2006. It also reports cumulative totals from 1987 through 2006. For historical data for years 1987 through 2001, refer to previous Monitoring Reports on the Wireline Competition Bureau Statistical Reports website at <http://www.fcc.gov/wcb/iatd/monitor.html>.

Table 2.9 reports annual Link Up beneficiaries by state or jurisdiction for years 1996 through 2006. For historical data for years 1987 through 1995, refer to previous Monitoring Reports on the Wireline Competition Bureau Statistical Reports website at <http://www.fcc.gov/wcb/iatd/monitor.html>.

Table 2.10 reports annual tribal and non-tribal Link Up connection assistance beneficiaries by state or jurisdiction for years 2004 through 2006.

Table 2.11 reports Link Up annual payments to carriers in each state or jurisdiction for years 2002 through 2006, and a cumulative total for years 1987 through 2006. This total represents aggregated payments made to carriers as a result of rate discounts passed on to subscribers provided by the Link Up connection assistance programs. For historical data for years 1987 through 2001, refer to previous Monitoring Reports on the Wireline Competition Bureau Statistical Reports website at <http://www.fcc.gov/wcb/iatd/monitor.html>.

Table 2.12 reports low-income average benefits to Lifeline subscribers and Link Up beneficiaries by state or jurisdiction for years 2004 through 2006. Lifeline data reflect monthly support payments. Link Up data reflect annual totals for service connection assistance.

**Table 2.1
Lifeline Subscribers and Link Up Beneficiaries**

Year	Lifeline			Link Up		
	Non-Tribal	Tribal	Total	Non-Tribal	Tribal	Total
1987			1,063,443			7,953
1988			1,828,862			105,758
1989			2,115,288			206,656
1990			2,466,513			513,155
1991			2,984,290			639,645
1992			3,440,216			743,285
1993			3,971,937			737,362
1994			4,423,119			837,964
1995			4,914,056			823,679
1996			5,233,425			808,354
1997 ¹			5,110,537			NA
1998			5,380,726			2,195,417
1999			5,640,094			1,834,766
2000	5,856,551	18,688	5,875,239	1,689,867	2,038	1,691,905
2001	6,087,269	56,820	6,144,089	1,670,260	23,355	1,693,615
2002	6,406,176	112,191	6,518,367	1,656,768	29,901	1,686,669
2003	6,343,411	147,203	6,490,614	1,653,301	22,289	1,675,590
2004	6,616,305	176,390	6,792,695	1,669,888	41,034	1,710,922
2005	6,883,048	236,458	7,119,506	1,653,101	86,857	1,739,958
2006 ²	6,648,267	289,249	6,937,516	1,560,348	99,179	1,659,527

NA - Not available.

¹ Subscriber data were not collected in 1997. Lifeline subscribership data were estimated by USAC.

² The reported subscribers and beneficiaries represent USAC data for the time period January 2006 through December 2006 which include true-ups for Lifeline subscribers and Link-Up beneficiaries through March 2007.

Source: Universal Service Administrative Company (USAC).

Table 2.2
Low-Income Support Payments

Year	Lifeline					Link Up			Total
	Non-Tribal	Tribal ²	TLS ³	PICC ⁴	Total	Non-Tribal	Tribal	Total	
1988	\$31,952,241	\$0	\$0	\$0	\$31,952,241	\$1,991,148	\$0	\$1,991,148	\$33,943,389
1989	50,878,248	0	0	0	50,878,248	4,479,614	0	4,479,614	55,357,862
1990	62,464,007	0	0	0	62,464,007	11,351,005	0	11,351,005	73,815,012
1991	79,103,725	0	0	0	79,103,725	13,705,470	0	13,705,470	92,809,195
1992	93,766,122	0	0	0	93,766,122	15,342,180	0	15,342,180	109,108,302
1993	109,082,866	0	0	0	109,082,866	17,019,329	0	17,019,329	126,102,195
1994	123,283,835	0	0	0	123,283,835	18,573,322	0	18,573,322	141,857,157
1995	137,277,472	0	0	0	137,277,472	18,392,061	0	18,392,061	155,669,533
1996	148,186,383	0	0	0	148,186,383	18,246,756	0	18,246,756	166,433,139
1997	147,579,351	0	0	0	147,579,351	13,710,810	0	13,710,810	161,290,161
1998 ¹	416,504,314	0	2,700,199	2,801,645	422,006,158	42,463,332	0	42,463,332	464,469,490
1999	438,575,890	0	3,136,015	4,450,093	446,161,998	33,991,297	0	33,991,297	480,153,295
2000	482,045,184	507,783	2,853,787	3,167,769	488,574,523	30,371,085	61,589	30,432,674	519,007,197
2001	548,421,038	6,960,051	3,194,567	0	558,575,656	30,313,576	474,647	30,788,223	589,363,879
2002	623,351,963	17,954,808	3,778,615	0	645,085,386	30,322,844	699,618	31,022,462	676,107,848
2003	657,098,262	24,166,718	4,425,363	0	685,690,343	30,170,287	515,383	30,685,670	716,376,013
2004	695,199,725	30,502,954	5,110,564	0	730,813,243	30,898,918	1,230,515	32,129,433	762,942,676
2005	716,565,748	45,846,768	6,218,084	0	768,630,600	31,714,655	2,802,244	34,516,899	803,147,499
2006	704,485,673	62,068,323	9,027,428	0	775,581,424	30,042,397	2,841,751	32,884,148	808,465,572

¹ Effective in 1998, the federal Lifeline support mechanism was expanded so that a basic level of assistance would be provided in all states. Additional federal support is also provided wherever a state chooses to provide matching assistance. Prior to the expansion, states were required to match all federal support with their own state support, and if the state provided no support, then no federal support was available in that state. The basic level of federal support was also increased in 1998.

² Tribal support is Tier 4 support only. Tiers 1 to 3 support for tribal beneficiaries is included under General.

³ TLS is an abbreviation for toll limitation service.

⁴ Carriers no longer charge a residential Presubscribed Interexchange Carrier Charge (PICC) as of July 1, 2000.

Source: Universal Service Administrative Company (USAC).

Chart 2.1
Lifeline and Link Up Support Payments
(Dollar Amounts in Millions)

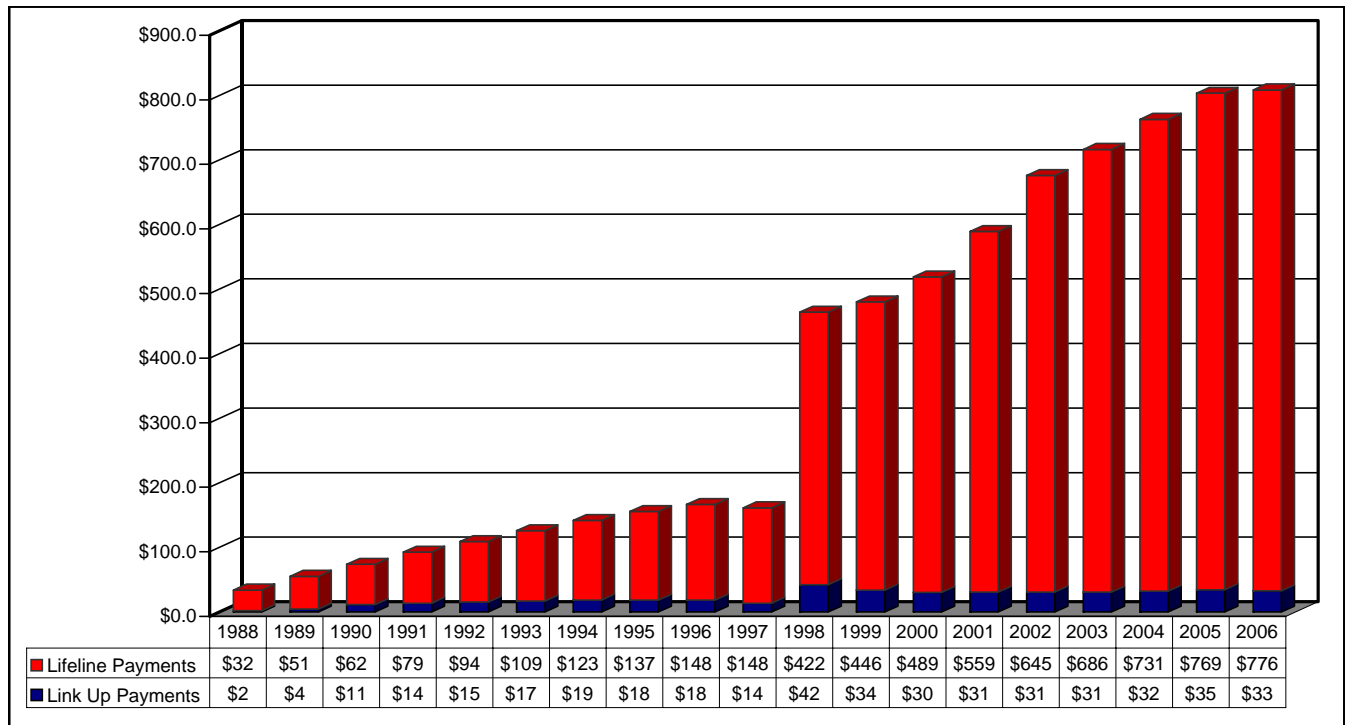

Table 2.3
Lifeline Monthly Support by State or Jurisdiction
(As of February 2006)

State or Jurisdiction	Basic Federal Support ¹			Additional State Support ²			Federal Match			Total Federal Support			Total Federal and State Support ²		
	Min.	Max.	Avg.	Min.	Max.	Avg.	Min.	Max.	Avg.	Min.	Max.	Avg.	Min.	Max.	Avg.
Alabama	\$8.25	\$8.25	\$8.25	\$0.00	\$3.50	\$3.48	\$0.00	\$1.75	\$1.74	\$8.25	\$10.00	\$9.99	\$8.25	\$13.50	\$13.47
Alaska	8.25	8.25	8.25	3.50	3.50	3.50	1.75	1.75	1.75	10.00	10.00	10.00	13.50	13.50	13.50
American Samoa	N/A	N/A	N/A	N/A	N/A	N/A	N/A	N/A	N/A	N/A	N/A	N/A	N/A	N/A	N/A
Arizona	8.06	8.25	8.21	0.00	3.50	2.68	0.00	1.75	1.34	8.06	10.00	9.55	8.06	13.50	12.22
Arkansas	5.25	8.25	7.43	0.00	3.50	1.18	0.00	1.75	0.59	5.25	10.00	8.02	5.25	13.50	9.20
California	1.76	8.25	6.44	0.00	3.50	2.54	0.00	1.75	1.27	1.76	10.00	7.71	1.76	13.50	10.24
Colorado	8.25	8.25	8.25	0.00	3.50	3.49	0.00	1.75	1.75	8.25	10.00	10.00	8.25	13.50	13.49
Connecticut	7.48	8.25	7.48	1.18	1.18	1.18	0.59	0.59	0.59	8.07	8.84	8.07	9.25	10.02	9.25
Delaware	8.19	8.19	8.19	0.00	0.00	0.00	0.00	0.00	0.00	8.19	8.19	8.19	8.19	8.19	8.19
District of Columbia	5.60	5.60	5.60	3.50	3.50	3.50	1.75	1.75	1.75	7.35	7.35	7.35	10.85	10.85	10.85
Florida	8.25	8.25	8.25	3.50	3.50	3.50	1.75	1.75	1.75	10.00	10.00	10.00	13.50	13.50	13.50
Georgia	8.25	8.25	8.25	0.00	3.50	3.36	0.00	1.75	1.68	8.25	10.00	9.93	8.25	13.50	13.28
Guam	8.25	8.25	8.25	3.50	3.50	3.50	1.75	1.75	1.75	10.00	10.00	10.00	13.50	13.50	13.50
Hawaii	8.25	8.25	8.25	0.00	0.00	0.00	0.00	0.00	0.00	8.25	8.25	8.25	8.25	8.25	8.25
Idaho	6.50	8.25	8.14	0.00	3.50	3.46	0.00	1.75	1.73	6.50	10.00	9.87	6.50	13.50	13.33
Illinois	6.25	8.25	6.65	0.00	0.00	0.00	0.00	0.00	0.00	6.25	8.25	6.65	6.25	8.25	6.65
Indiana	7.27	8.25	7.53	0.00	0.00	0.00	0.00	0.00	0.00	7.27	8.25	7.53	7.27	8.25	7.53
Iowa	5.25	8.25	7.13	0.00	3.50	0.49	0.00	1.75	0.25	5.25	10.00	7.38	5.25	13.50	7.87
Kansas	6.75	8.25	7.30	0.00	3.50	3.50	0.00	1.75	1.75	6.75	10.00	9.05	6.75	13.50	12.55
Kentucky	6.99	8.25	8.12	0.00	3.50	2.38	0.00	1.75	1.19	6.99	10.00	9.31	6.99	13.50	11.69
Louisiana	8.25	8.25	8.25	0.00	3.50	0.00	0.00	1.75	0.00	8.25	10.00	8.25	8.25	13.50	8.25
Maine	8.15	8.25	8.17	0.00	3.50	3.50	0.00	1.75	1.75	8.15	10.00	9.92	8.15	13.50	13.42
Maryland	7.43	8.25	7.43	0.84	3.50	3.50	0.42	1.75	1.75	7.85	10.00	9.18	8.69	13.50	12.68
Massachusetts	8.15	8.25	8.15	3.50	3.50	3.50	1.75	1.75	1.75	9.90	10.00	9.90	13.40	13.50	13.40
Michigan	7.10	8.25	7.29	2.00	3.50	2.05	1.00	1.75	1.03	8.10	10.00	8.31	10.10	13.50	10.36
Minnesota	6.63	8.25	7.11	0.00	3.50	1.86	0.00	1.75	0.93	6.63	10.00	8.04	6.63	13.50	9.90
Mississippi	6.50	8.25	8.25	0.00	3.50	3.29	0.00	1.75	1.64	6.50	10.00	9.89	6.50	13.50	13.18
Missouri	6.50	8.25	7.41	0.00	3.50	3.50	0.00	1.75	1.75	6.50	10.00	9.16	6.50	13.50	12.65
Montana	8.24	8.25	8.25	0.00	3.50	2.94	0.00	1.75	1.47	8.24	10.00	9.71	8.24	13.50	12.65
Nebraska	6.10	8.25	7.07	0.00	3.50	3.43	0.00	1.75	1.72	6.10	10.00	8.79	6.10	13.50	12.22
Nevada	5.54	8.25	6.17	0.00	3.50	1.95	0.00	1.75	0.97	5.54	10.00	7.14	5.54	13.50	9.09
New Hampshire	8.15	8.25	8.16	0.00	0.00	0.00	0.00	0.00	0.00	8.15	8.25	8.16	8.15	8.25	8.16
New Jersey	7.08	8.25	8.02	0.00	0.00	0.00	0.00	0.00	0.00	7.08	8.25	8.02	7.08	8.25	8.02
New Mexico	8.25	8.25	8.25	0.00	3.50	3.33	0.00	1.75	1.66	8.25	10.00	9.91	8.25	13.50	13.24
New York	5.93	8.25	8.02	0.00	3.50	3.04	0.00	1.75	1.52	5.93	10.00	9.54	5.93	13.50	12.58
North Carolina	7.45	8.25	7.92	0.00	3.50	3.49	0.00	1.75	1.75	7.45	10.00	9.67	7.45	13.50	13.16
North Dakota	8.23	8.25	8.25	0.00	3.50	1.73	0.00	1.75	0.86	8.23	10.00	9.11	8.23	13.50	10.84
N. Marianna Islands	8.25	8.25	8.25	0.00	0.00	0.00	0.00	0.00	0.00	8.25	8.25	8.25	8.25	8.25	8.25
Ohio	6.99	8.25	7.35	0.00	3.50	3.34	0.00	1.75	1.67	6.99	10.00	9.02	6.99	13.50	12.37
Oklahoma	6.96	8.25	7.21	0.00	3.50	0.56	0.00	1.75	0.28	6.96	10.00	7.49	6.96	13.50	8.05
Oregon	8.09	8.25	8.25	0.00	3.50	3.48	0.00	1.75	1.74	8.09	10.00	9.99	8.09	13.50	13.47
Pennsylvania	6.65	8.25	7.94	0.00	0.00	0.00	0.00	0.00	0.00	6.65	8.25	7.94	6.65	8.25	7.94
Puerto Rico	8.25	8.25	8.25	3.36	3.50	3.37	1.68	1.75	1.68	9.93	10.00	9.93	13.29	13.50	13.30
Rhode Island	8.15	8.19	8.15	0.00	3.50	3.28	0.00	1.75	1.64	8.15	9.94	9.79	8.15	13.44	13.07
South Carolina	7.41	8.25	8.23	0.00	3.50	3.49	0.00	1.75	1.74	7.41	10.00	9.97	7.41	13.50	13.46
South Dakota	6.50	8.25	8.21	0.00	3.50	0.30	0.00	1.75	0.15	6.50	10.00	8.36	6.50	13.50	8.66
Tennessee	6.84	8.25	8.11	0.00	3.50	3.10	0.00	1.75	1.55	6.84	10.00	9.66	6.84	13.50	12.75
Texas	4.74	8.25	7.18	0.00	3.50	3.43	0.00	1.75	1.71	4.74	10.00	8.89	4.74	13.50	12.32
Utah	8.10	8.25	8.12	0.00	3.50	3.49	0.00	1.75	1.75	8.10	10.00	9.87	8.10	13.50	13.37
Vermont	8.15	8.25	8.17	0.00	3.50	3.50	0.00	1.75	1.75	8.15	10.00	9.92	8.15	13.50	13.42
Virgin Islands	N/A	N/A	N/A	N/A	N/A	N/A	N/A	N/A	N/A	N/A	N/A	N/A	N/A	N/A	N/A
Virginia	6.72	8.25	6.99	0.00	3.50	3.27	0.00	1.75	1.64	6.72	10.00	8.63	6.72	13.50	11.90
Washington	6.50	8.25	7.82	0.00	3.50	2.30	0.00	1.75	1.15	6.50	10.00	8.97	6.50	13.50	11.27
West Virginia	6.50	8.25	8.25	0.00	3.50	2.80	0.00	1.75	1.40	6.50	10.00	9.65	6.50	13.50	12.44
Wisconsin	6.82	8.25	7.28	0.00	3.50	1.23	0.00	1.75	0.62	6.82	10.00	7.90	6.82	13.50	9.13
Wyoming	8.15	8.25	8.20	3.30	3.50	3.41	1.65	1.75	1.70	9.80	10.00	9.91	13.10	13.50	13.32
Nationwide	\$1.76	\$8.25	\$7.12	\$0.00	\$3.50	\$2.59	\$0.00	\$1.75	\$1.30	\$1.76	\$10.00	\$8.41	\$1.76	\$13.50	\$11.01

Note: This table reflects only non-tribal support. All averages are weighted averages.

¹ Basic federal support includes both Tier 1 and Tier 2 support. See text for definitions.

² Includes only state support that is matched by federal support.

Source: Universal Service Administrative Company.

Table 2.4
Low-Income Support Payments by State or Jurisdiction
(Total 2001)

State or Jurisdiction	Lifeline		Link Up		TLS	Total
	Non-Tribal	Tribal	Non-Tribal	Tribal		
Alabama	\$2,273,365	\$0	\$27,515	\$0	\$2,664	\$2,303,544
Alaska	747,178	558,509	19,983	27,686	46,905	1,400,261
American Samoa	53,094	0	1,956	0	0	55,050
Arizona	2,649,220	1,316,192	59,224	244,953	84,458	4,354,047
Arkansas	684,631	0	52,138	0	4,468	741,237
California	285,407,337	5,654	20,047,366	21	2,064,222	307,524,600
Colorado	2,603,866	783	20,048	18	34,596	2,659,311
Connecticut	5,096,437	0	94,487	0	7,473	5,198,397
Delaware	118,361	0	8,100	0	85	126,546
District of Columbia	1,128,090	0	0	0	54	1,128,144
Florida	13,699,902	0	223,911	0	29,265	13,953,078
Georgia	6,674,786	0	70,534	0	9,629	6,754,949
Guam	208,867	0	19,129	0	0	227,996
Hawaii	1,170,757	0	200,713	0	0	1,371,470
Idaho	2,423,741	8,758	21,905	154	41,118	2,495,676
Illinois	5,871,082	0	753,951	0	4,161	6,629,194
Indiana	2,610,208	0	313,960	0	1,070	2,925,238
Iowa	1,048,251	300	23,038	0	15,964	1,087,553
Kansas	1,267,687	0	72,008	0	5,349	1,345,044
Kentucky	4,283,356	0	143,622	0	26,336	4,453,314
Louisiana	1,444,781	0	17,061	0	2,924	1,464,766
Maine	7,884,536	36,183	587,490	15,286	24,415	8,547,910
Maryland	390,945	0	10,047	0	272	401,264
Massachusetts	15,911,796	0	38,395	0	134	15,950,325
Michigan	11,838,614	25,252	502,400	11	5,904	12,372,181
Minnesota	3,791,301	13,796	3,185	400	11,093	3,819,775
Mississippi	1,915,268	0	19,224	0	3,399	1,937,891
Missouri	2,614,739	82	147,566	10	33,408	2,795,805
Montana	1,123,986	186,243	16,050	18,907	32,974	1,378,160
Nebraska	1,386,276	21,179	39,182	574	41,308	1,488,519
Nevada	2,143,790	4,958	63,776	243	9,788	2,222,555
New Hampshire	532,810	0	14,716	0	81	547,607
New Jersey	3,695,864	0	21,999	0	501	3,718,364
New Mexico	3,692,493	163,286	29,911	6,924	90,287	3,982,901
New York	46,039,583	1,482	1,185,027	851	6,461	47,233,404
North Carolina	8,129,725	97	56,619	0	17,975	8,204,416
North Dakota	1,239,732	131,932	23,396	10,246	15,633	1,420,939
Northern Mariana Islands	28,055	0	7,749	0	0	35,804
Ohio	19,616,008	0	1,090,935	0	85,533	20,792,476
Oklahoma	3,161,620	3,319,436	196,452	21,968	49,386	6,748,862
Oregon	3,084,695	4,114	69,604	12	19,165	3,177,590
Pennsylvania	5,750,970	0	916,298	0	152	6,667,420
Puerto Rico	1,134,103	0	27,120	0	0	1,161,223
Rhode Island	4,493,365	0	13,266	0	280	4,506,911
South Carolina	1,941,960	517	28,566	0	16,397	1,987,440
South Dakota	1,095,609	542,202	29,757	96,512	31,067	1,795,147
Tennessee	4,126,996	1	121,506	0	25,668	4,274,171
Texas	29,926,720	38,912	1,620,180	218	135,144	31,721,174
Utah	1,907,707	2,685	14,740	135	32,701	1,957,968
Vermont	2,902,466	0	46,478	0	4,843	2,953,787
Virgin Islands	0	0	718	0	0	718
Virginia	1,994,367	0	55,042	0	1,869	2,051,278
Washington	7,372,468	543,683	542,418	28,961	104,793	8,592,323
West Virginia	419,360	0	8,300	0	4,829	432,489
Wisconsin	5,509,458	7,272	571,335	21	5,196	6,093,282
Wyoming	158,656	26,543	3,480	536	3,170	192,385
Industry Total	\$548,421,038	\$6,960,051	\$30,313,576	\$474,647	\$3,194,567	\$589,363,879

Note: These dollars represent submitted claims to USAC for the time period January 2001 through December 2001, including true-ups reported to date. General Lifeline support is Tier 1 to 3 support for all subscribers, including tribal subscribers. Tribal Lifeline support is Tier 4 support only.

Source: Universal Service Administration Company (USAC).

Table 2.4
Low-Income Support Payments by State or Jurisdiction- Continued
(Total 2002)

State or Jurisdiction	Lifeline		Link Up		TLS	Total
	Non-Tribal	Tribal	Non-Tribal	Tribal		
Alabama	\$2,715,576	\$0	\$22,180	\$0	\$8,693	\$2,746,449
Alaska	1,369,748	956,698	49,007	32,140	62,575	2,470,168
American Samoa	56,268	0	1,230	0	0	57,498
Arizona	4,737,313	6,270,232	58,157	309,177	110,090	11,484,969
Arkansas	1,106,422	0	112,057	0	12,717	1,231,196
California	293,303,222	9,407	18,484,041	254	2,502,620	314,299,544
Colorado	3,233,820	4,773	11,994	71	32,637	3,283,295
Connecticut	5,371,139	0	118,412	0	8,961	5,498,512
Delaware	222,625	0	26,284	0	1	248,910
District of Columbia	1,192,422	0	644	0	0	1,193,066
Florida	15,185,787	0	292,461	0	39,834	15,518,082
Georgia	7,238,202	0	93,181	0	18,960	7,350,343
Guam	319,515	0	24,362	0	0	343,877
Hawaii	1,227,080	0	133,663	0	0	1,360,743
Idaho	3,005,913	18,713	15,129	234	28,803	3,068,792
Illinois	7,674,065	0	955,318	0	42,766	8,672,149
Indiana	3,589,971	0	511,391	0	1,275	4,102,637
Iowa	1,563,479	320	42,289	0	18,937	1,625,025
Kansas	1,440,693	0	66,607	0	2,279	1,509,579
Kentucky	5,367,778	0	165,491	0	45,079	5,578,348
Louisiana	1,836,005	0	36,209	0	3,727	1,875,941
Maine	9,126,043	41,059	592,100	1,902	16,220	9,777,324
Maryland	427,235	0	3,174	0	0	430,409
Massachusetts	17,589,217	121	21,157	0	136	17,610,631
Michigan	11,341,297	35,887	590,651	55	6,756	11,974,646
Minnesota	3,909,723	20,498	5,688	246	9,432	3,945,587
Mississippi	2,398,051	0	17,698	0	4,273	2,420,022
Missouri	3,027,504	237	150,938	5	20,283	3,198,967
Montana	1,411,190	264,542	11,100	19,037	35,412	1,741,281
Nebraska	1,578,619	26,243	30,249	392	37,028	1,672,531
Nevada	3,339,606	7,420	102,023	304	14,879	3,464,232
New Hampshire	630,325	0	8,554	0	12	638,891
New Jersey	4,603,778	0	44,251	0	232	4,648,261
New Mexico	4,739,042	472,073	23,735	31,793	90,995	5,357,638
New York	51,731,191	3,893	1,612,330	171	9,143	53,356,728
North Carolina	10,785,887	143	69,270	0	29,297	10,884,597
North Dakota	1,742,937	210,602	29,968	8,942	12,470	2,004,919
Northern Mariana Islands	36,249	0	6,324	0	0	42,573
Ohio	25,518,103	0	1,203,721	0	89,072	26,810,896
Oklahoma	6,118,897	6,358,674	264,395	30,060	75,464	12,847,490
Oregon	3,977,159	14,530	77,953	239	22,464	4,092,345
Pennsylvania	9,239,123	0	1,241,723	0	112	10,480,958
Puerto Rico	6,462,595	0	156,135	0	0	6,618,730
Rhode Island	4,925,721	0	7,547	0	48	4,933,316
South Carolina	2,382,454	575	36,418	0	25,099	2,444,546
South Dakota	1,589,183	1,865,529	27,771	230,757	38,249	3,751,489
Tennessee	5,151,891	0	119,802	0	31,223	5,302,916
Texas	43,973,561	179,879	1,383,462	860	112,024	45,649,786
Utah	2,109,480	6,708	9,236	769	26,061	2,152,254
Vermont	3,193,140	0	30,045	0	5,670	3,228,855
Virgin Islands	0	0	0	0	0	0
Virginia	2,280,842	0	12,252	0	1,220	2,294,314
Washington	9,221,905	1,103,804	614,246	31,741	112,773	11,084,469
West Virginia	468,430	0	6,308	0	5,487	480,225
Wisconsin	6,359,286	17,125	590,955	0	4,575	6,971,941
Wyoming	205,256	65,123	1,558	469	2,552	274,958
Industry Total	\$623,351,963	\$17,954,808	\$30,322,844	\$699,618	\$3,778,615	\$676,107,848

Note: These dollars represent submitted claims to USAC for the time period January 2002 through December 2002, including true-ups reported to date. General Lifeline support is Tier 1 to 3 support for all subscribers, including tribal subscribers. Tribal Lifeline support is Tier 4 support only.

Source: Universal Service Administration Company (USAC).

Table 2.4
Low-Income Support Payments by State or Jurisdiction - Continued
(Total 2003)

State or Jurisdiction	Lifeline		Link Up		TLS	Total
	Non-Tribal	Tribal	Non-Tribal	Tribal		
Alabama	\$2,974,301	\$0	\$16,611	\$0	\$11,989	\$3,002,901
Alaska	1,835,943	1,160,901	45,535	45,843	70,567	3,158,789
American Samoa	59,791	0	570	0	0	60,361
Arizona	6,789,105	9,730,856	56,584	200,279	147,530	16,924,354
Arkansas	1,578,416	0	102,083	0	24,182	1,704,681
California	281,873,004	18,011	18,441,637	0	2,579,709	302,912,361
Colorado	3,739,514	7,239	12,275	36	28,101	3,787,165
Connecticut	5,561,341	0	143,370	0	4,056	5,708,767
Delaware	321,339	0	18,942	0	0	340,281
District of Columbia	1,141,236	0	5,599	0	3	1,146,838
Florida	16,280,138	0	326,409	0	56,493	16,663,040
Georgia	7,769,020	0	133,609	0	51,650	7,954,279
Guam	371,046	0	21,704	0	0	392,750
Hawaii	989,419	0	44,698	0	355	1,034,472
Idaho	3,337,088	18,552	18,466	29	30,176	3,404,311
Illinois	8,523,052	0	935,326	0	83,763	9,542,141
Indiana	4,206,785	0	344,028	0	1,439	4,552,252
Iowa	3,785,532	261	55,770	0	42,981	3,884,544
Kansas	1,556,062	64	82,612	0	1,681	1,640,419
Kentucky	6,240,233	0	223,947	0	143,311	6,607,491
Louisiana	2,063,111	0	35,935	0	3,772	2,102,818
Maine	9,608,534	39,132	548,540	1,165	21,391	10,218,762
Maryland	468,087	0	24,264	0	18	492,369
Massachusetts	17,546,750	2,553	13,147	0	443	17,562,893
Michigan	11,154,966	39,317	274,801	231	5,372	11,474,687
Minnesota	4,380,193	36,587	15,216	2,299	16,637	4,450,932
Mississippi	2,748,940	0	26,570	0	4,729	2,780,239
Missouri	3,431,001	234	185,361	20	16,989	3,633,605
Montana	1,565,705	366,389	5,907	20,981	32,055	1,991,037
Nebraska	1,693,136	39,327	31,777	322	48,194	1,812,756
Nevada	4,041,188	9,960	120,656	118	18,621	4,190,543
New Hampshire	687,092	0	2,253	0	30	689,375
New Jersey	10,730,345	0	59,176	0	1,069	10,790,590
New Mexico	5,709,566	828,561	25,585	16,047	117,327	6,697,086
New York	53,089,637	3,300	1,117,775	0	12,480	54,223,192
North Carolina	12,872,073	131	98,188	0	39,099	13,009,491
North Dakota	1,968,078	376,614	25,170	48,358	11,233	2,429,453
Northern Mariana Islands	53,996	0	7,431	0	0	61,427
Ohio	28,664,422	0	719,228	0	93,648	29,477,298
Oklahoma	7,329,926	7,831,586	582,593	21,042	95,400	15,860,547
Oregon	4,790,928	25,313	86,773	618	25,223	4,928,855
Pennsylvania	12,491,088	0	1,118,248	0	203	13,609,539
Puerto Rico	10,209,619	0	201,275	0	0	10,410,894
Rhode Island	5,173,297	0	4,517	0	157	5,177,971
South Carolina	2,681,065	636	47,773	0	29,255	2,758,729
South Dakota	1,746,238	1,904,247	23,517	122,237	42,028	3,838,267
Tennessee	5,826,056	0	80,560	0	39,832	5,946,448
Texas	48,231,425	113,161	1,778,365	57	105,245	50,228,253
Utah	2,426,309	10,698	9,919	721	29,681	2,477,328
Vermont	3,263,700	0	23,622	0	4,782	3,292,104
Virgin Islands	54,597	0	393	0	0	54,990
Virginia	2,219,599	0	48,177	0	1,334	2,269,110
Washington	11,469,851	1,492,858	1,018,141	34,479	319,732	14,335,061
West Virginia	575,650	0	16,811	0	5,575	598,036
Wisconsin	6,949,311	22,004	761,404	52	3,065	7,735,836
Wyoming	250,418	88,226	1,444	449	2,758	343,295
Industry Total	\$657,098,262	\$24,166,718	\$30,170,287	\$515,383	\$4,425,363	\$716,376,013

Note: These dollars represent submitted claims to USAC for the time period January 2003 through December 2003, including true-ups reported to date. General Lifeline support is Tier 1 to 3 support for all subscribers, including tribal subscribers. Tribal Lifeline support is Tier 4 support only.

Source: Universal Service Administration Company (USAC).

Table 2.4
Low-Income Support Payments by State or Jurisdiction - Continued
(Total 2004)

State or Jurisdiction	Lifeline		Link Up		TLS	Total
	Non-Tribal	Tribal	Non-Tribal	Tribal		
Alabama	\$3,092,472	\$53	\$15,635	\$0	\$11,716	\$3,119,876
Alaska	2,236,303	1,501,738	4,711	108,649	52,540	3,903,941
American Samoa	61,320	0	540	0	0	61,860
Arizona	7,985,587	11,353,764	140,006	134,838	76,958	19,691,153
Arkansas	1,927,171	0	60,478	0	15,058	2,002,707
California	281,397,366	23,794	17,155,880	7	2,844,802	301,421,849
Colorado	3,954,534	5,865	14,391	18	18,288	3,993,096
Connecticut	5,374,035	0	149,280	0	4,169	5,527,484
Delaware	274,025	0	8,456	0	0	282,481
District of Columbia	975,075	0	4,656	0	10	979,741
Florida	18,005,446	0	317,723	0	44,131	18,367,300
Georgia	8,001,116	0	146,210	0	41,323	8,188,649
Guam	410,583	0	16,697	0	0	427,280
Hawaii	751,711	0	16,815	0	726	769,252
Idaho	3,580,339	24,497	18,081	43	19,029	3,641,989
Illinois	8,127,747	0	1,032,551	0	6,892	9,167,190
Indiana	4,583,908	0	575,242	0	1,763	5,160,913
Iowa	4,395,262	457	56,508	0	27,160	4,479,387
Kansas	2,147,113	1,064	76,470	0	27,272	2,251,919
Kentucky	6,799,999	0	242,838	0	123,016	7,165,853
Louisiana	2,080,442	0	24,083	0	3,213	2,107,738
Maine	8,964,824	35,109	443,959	874	24,025	9,468,791
Maryland	482,258	0	20,376	0	66	502,700
Massachusetts	15,780,794	174	9,820	0	842	15,791,630
Michigan	10,902,487	41,615	478,129	341	6,065	11,428,637
Minnesota	5,222,879	55,925	26,147	1,971	11,310	5,318,232
Mississippi	3,051,655	0	26,369	0	4,398	3,082,422
Missouri	3,948,590	183	187,957	0	93,131	4,229,861
Montana	1,668,242	468,169	9,224	17,250	23,793	2,186,678
Nebraska	2,047,330	43,998	34,004	414	25,353	2,151,099
Nevada	4,518,142	12,083	143,452	221	17,187	4,691,085
New Hampshire	665,330	0	1,580	0	61	666,971
New Jersey	13,888,936	0	92,202	0	2,250	13,983,388
New Mexico	6,211,453	1,294,737	29,509	33,624	60,378	7,629,701
New York	52,562,323	3,017	938,493	0	10,005	53,513,838
North Carolina	14,082,376	390	110,308	0	34,589	14,227,663
North Dakota	2,191,978	863,022	26,653	56,723	6,910	3,145,286
Northern Mariana Islands	69,280	0	12,569	0	0	81,849
Ohio	32,233,308	0	908,070	0	61,360	33,202,738
Oklahoma	9,120,457	10,785,127	655,582	591,377	117,077	21,269,620
Oregon	5,521,647	34,628	262,167	5,528	170,429	5,994,399
Pennsylvania	14,687,376	0	1,053,627	0	292	15,741,295
Puerto Rico	11,554,292	0	294,859	0	0	11,849,151
Rhode Island	4,970,378	0	3,181	0	754	4,974,313
South Carolina	2,882,396	715	50,088	0	20,185	2,953,384
South Dakota	1,969,775	2,151,591	21,358	151,599	31,634	4,325,957
Tennessee	6,151,997	0	77,383	0	14,869	6,244,249
Texas	64,134,043	38,149	2,369,435	19	165,296	66,706,942
Utah	2,492,693	21,453	20,147	2,198	28,249	2,564,740
Vermont	2,960,866	0	19,101	0	3,998	2,983,965
Virgin Islands	50,555	0	235	0	0	50,790
Virginia	2,213,817	0	48,494	0	1,802	2,264,113
Washington	13,337,907	1,623,053	1,470,130	118,168	804,713	17,353,971
West Virginia	631,829	0	16,827	0	1,936	650,592
Wisconsin	7,415,574	21,993	849,965	82	2,984	8,290,598
Wyoming	450,384	96,591	110,267	6,571	46,557	710,370
Industry Total	\$695,199,725	\$30,502,954	\$30,898,918	\$1,230,515	\$5,110,564	\$762,942,676

Note: These dollars represent submitted claims to USAC for the time period January 2004 through December 2004, including true-ups reported to date. General Lifeline support is Tier 1 to 3 support for all subscribers, including tribal subscribers. Tribal Lifeline support is Tier 4 support only.

Source: Universal Service Administration Company (USAC).

Table 2.4
Low-Income Support Payments by State or Jurisdiction - Continued
(Total 2005)

State or Jurisdiction	Lifeline		Link Up		TLS	Total
	Non-Tribal	Tribal	Non-Tribal	Tribal		
Alabama	\$3,191,785	\$455	\$30,192	\$0	\$5,606	\$3,228,038
Alaska	3,282,628	3,715,307	0	332,322	43,185	7,373,442
American Samoa	58,819	0	1,110	0	0	59,929
Arizona	8,478,814	11,777,636	86,296	151,160	66,778	20,560,684
Arkansas	2,211,586	47	130,269	0	3,912	2,345,814
California	284,117,548	27,796	17,295,091	86	3,079,236	304,519,757
Colorado	3,499,274	1,055	12,261	0	9,445	3,522,035
Connecticut	5,169,924	0	141,270	0	4,147	5,315,341
Delaware	253,897	0	6,692	0	0	260,589
District of Columbia	940,898	0	4,570	0	20	945,488
Florida	17,465,497	86	316,293	0	30,120	17,811,996
Georgia	8,166,837	0	210,456	0	27,893	8,405,186
Guam	421,598	0	16,540	0	0	438,138
Hawaii	680,299	0	12,439	0	696	693,434
Idaho	3,817,478	58,836	23,112	314	15,919	3,915,659
Illinois	8,563,169	0	1,080,160	0	1,066	9,644,395
Indiana	5,102,552	0	601,645	0	2,326	5,706,523
Iowa	5,381,846	717	462,014	0	252,295	6,096,872
Kansas	3,004,983	1,614	68,476	0	46,032	3,121,105
Kentucky	7,197,280	0	237,798	0	96,990	7,532,068
Louisiana	2,055,291	493	51,657	0	3,109	2,110,550
Maine	8,413,931	33,320	358,239	606	13,706	8,819,802
Maryland	501,933	0	20,424	0	101	522,458
Massachusetts	14,226,018	192	8,712	0	1,244	14,236,166
Michigan	10,925,371	48,195	436,813	375	8,278	11,419,032
Minnesota	5,672,489	106,329	152,610	7,365	71,138	6,009,931
Mississippi	3,309,244	500	93,210	72	4,371	3,407,397
Missouri	5,104,090	308	177,952	0	131,585	5,413,935
Montana	1,794,589	784,441	10,702	20,910	16,951	2,627,593
Nebraska	2,319,963	49,643	34,169	378	7,161	2,411,314
Nevada	3,964,224	11,580	116,734	60	14,623	4,107,221
New Hampshire	630,961	0	2,716	0	90	633,767
New Jersey	14,955,806	0	58,817	0	3,474	15,018,097
New Mexico	7,392,936	3,018,148	77,834	114,269	35,615	10,638,802
New York	49,229,263	2,261	880,986	0	13,336	50,125,846
North Carolina	14,374,857	537	118,402	0	27,844	14,521,640
North Dakota	2,352,086	1,300,061	56,633	91,473	17,068	3,817,321
Northern Mariana Islands	75,195	0	8,811	0	0	84,006
Ohio	33,963,470	0	930,351	0	38,132	34,931,953
Oklahoma	11,801,187	18,729,481	351,080	1,423,980	214,538	32,520,266
Oregon	6,568,484	72,445	335,520	40,373	345,618	7,362,440
Pennsylvania	14,665,539	0	974,732	0	1,090	15,641,361
Puerto Rico	12,874,857	0	371,969	0	0	13,246,826
Rhode Island	4,604,923	0	3,486	0	1,595	4,610,004
South Carolina	2,824,781	1,324	52,701	0	16,341	2,895,147
South Dakota	2,657,621	3,816,423	120,682	470,217	60,511	7,125,454
Tennessee	6,068,717	0	77,390	0	9,393	6,155,500
Texas	69,871,209	13,833	2,310,033	0	149,492	72,344,567
Utah	2,753,660	35,203	29,660	2,461	24,986	2,845,970
Vermont	2,860,024	0	18,178	0	3,941	2,882,143
Virgin Islands	50,401	0	460	0	0	50,861
Virginia	2,236,750	0	56,119	0	2,379	2,295,248
Washington	14,782,877	2,094,790	1,740,589	117,993	1,137,855	19,874,104
West Virginia	667,014	398	18,166	0	1,067	686,645
Wisconsin	8,054,553	34,333	761,960	2,558	3,471	8,856,875
Wyoming	954,722	108,981	159,474	25,272	152,315	1,400,764
Industry Total	\$716,565,748	\$45,846,768	\$31,714,655	\$2,802,244	\$6,218,084	\$803,147,499

Note: These dollars represent submitted claims to USAC for the time period January 2005 through December 2005, including true-ups reported to date. General Lifeline support is Tier 1 to 3 support for all subscribers, including tribal subscribers. Tribal Lifeline support is Tier 4 support only.

Source: Universal Service Administration Company (USAC).

**Table 2.4
Low-Income Support Payments by State or Jurisdiction - Continued
(Total 2006)**

State or Jurisdiction	Lifeline		Link Up		TLS	Total
	Non-Tribal	Tribal	Non-Tribal	Tribal		
Alabama	\$3,286,096	\$651	\$87,736	\$0	\$6,266	\$3,380,749
Alaska	4,784,455	7,295,381	734	296,915	71,611	12,449,096
American Samoa	58,398	0	510	0	0	58,908
Arizona	8,946,890	12,626,561	79,176	165,408	68,082	21,886,117
Arkansas	2,577,184	218	150,853	0	6,336	2,734,591
California	275,994,172	29,632	14,808,233	30	3,870,625	294,702,692
Colorado	3,323,476	1,164	18,083	0	8,178	3,350,901
Connecticut	4,928,851	0	117,120	0	2,091	5,048,062
Delaware	239,297	0	6,005	0	40	245,342
District of Columbia	908,926	0	6,009	0	24	914,959
Florida	17,068,253	261	530,266	0	80,351	17,679,131
Georgia	8,610,604	120	225,689	0	32,454	8,868,867
Guam	338,319	0	17,905	0	0	356,224
Hawaii	595,434	0	8,849	0	452	604,735
Idaho	3,841,569	102,558	24,008	102	13,024	3,981,261
Illinois	8,516,144	0	969,287	0	43,259	9,528,690
Indiana	5,336,900	0	526,515	0	57,957	5,921,372
Iowa	6,159,052	758	282,936	0	413,848	6,856,594
Kansas	3,009,975	2,840	63,351	0	53,036	3,129,202
Kentucky	7,707,520	0	223,418	0	109,247	8,040,185
Louisiana	2,034,475	120	75,358	0	3,363	2,113,316
Maine	8,146,352	50,152	335,504	739	14,104	8,546,851
Maryland	512,547	0	28,320	0	75	540,942
Massachusetts	13,011,602	192	14,620	0	1,177	13,027,591
Michigan	12,293,995	52,620	1,817,055	275	642,820	14,806,765
Minnesota	6,809,697	145,510	379,701	6,811	391,744	7,733,463
Mississippi	3,692,851	3,550	144,132	18	6,042	3,846,593
Missouri	6,585,887	434	159,205	40	150,700	6,896,266
Montana	2,103,935	1,519,755	10,720	33,879	14,167	3,682,456
Nebraska	2,402,303	71,469	37,151	419	13,709	2,525,051
Nevada	3,623,488	13,893	89,608	306	7,177	3,734,472
New Hampshire	611,315	0	2,240	0	75	613,630
New Jersey	14,135,396	0	138,856	0	2,844	14,277,096
New Mexico	8,642,152	4,433,448	108,653	109,113	106,354	13,399,720
New York	40,425,327	2,114	681,669	0	12,993	41,122,103
North Carolina	14,561,750	727	131,285	0	28,538	14,722,300
North Dakota	2,544,522	1,570,228	59,695	128,883	42,545	4,345,873
Northern Mariana Islands	79,997	0	10,783	0	0	90,780
Ohio	33,156,532	0	812,951	0	275,512	34,244,995
Oklahoma	14,010,367	26,619,176	235,403	1,644,719	375,299	42,884,964
Oregon	6,063,247	51,882	167,408	131	139,877	6,422,545
Pennsylvania	14,271,124	0	978,398	0	2,412	15,251,934
Puerto Rico	13,385,968	0	416,650	0	0	13,802,618
Rhode Island	4,134,384	0	9,797	0	1,403	4,145,584
South Carolina	2,987,596	1,235	70,238	0	15,492	3,074,561
South Dakota	3,127,951	4,457,624	86,518	317,483	143,493	8,133,069
Tennessee	6,124,813	0	105,440	0	15,812	6,246,065
Texas	65,849,560	26,928	2,797,209	0	614,276	69,287,973
Utah	3,407,702	44,769	21,269	2,460	25,900	3,502,100
Vermont	2,941,480	0	15,112	0	3,456	2,960,048
Virgin Islands	58,834	0	262	0	0	59,096
Virginia	2,244,397	0	67,104	0	1,714	2,313,215
Washington	14,375,882	2,726,636	1,163,638	116,936	872,592	19,255,684
West Virginia	684,165	0	23,723	0	926	708,814
Wisconsin	8,209,322	131,820	641,991	7,392	109,037	9,099,562
Wyoming	1,003,243	83,897	58,048	9,692	154,919	1,309,799
Industry Total	\$704,485,673	\$62,068,323	\$30,042,397	\$2,841,751	\$9,027,428	\$808,465,572

Note: These dollars represent submitted claims to USAC for the time period January 2006 through December 2006, including true-ups reported to date. General Lifeline support is Tier 1 to 3 support for all subscribers, including tribal subscribers. Tribal Lifeline support is Tier 4 support only.

Source: Universal Service Administration Company (USAC).

Table 2.5
Low-Income Program Dollars by Study Area

ID Code	Study Area Name	2005						2006					
		Non-Tribal Lifeline	Tribal Lifeline	Non-Tribal Link Up	Tribal Link Up	TLS	Total	Non-Tribal Lifeline	Tribal Lifeline	Non-Tribal Link Up	Tribal Link Up	TLS	Total
TOTAL	ALABAMA	\$3,191,785	\$455	\$30,192	\$0	\$5,606	\$3,228,038	\$3,286,096	\$651	\$87,736	\$0	\$6,266	\$3,380,749
250281	VERIZON SOUTH INC - AL (CONTEL)	\$0	\$0	\$0	\$0	\$0	\$0	\$0	\$0	\$0	\$0	\$0	\$0
250282	BLOUNTSVILLE TEL. CO., INC.	\$10,726	\$0	\$265	\$0	\$0	\$10,991	\$11,966	\$0	\$371	\$0	\$0	\$12,337
250283	BRINDLEE MOUNTAIN TEL. CO.	\$35,007	\$0	\$143	\$0	\$0	\$35,150	\$35,739	\$0	\$718	\$0	\$0	\$36,457
250284	BUTLER TEL. CO., INC.	\$46,862	\$0	\$30	\$0	\$0	\$46,892	\$51,138	\$0	\$89	\$0	\$0	\$51,227
250285	CASTLEBERRY TEL. CO., INC.	\$12,775	\$0	\$210	\$0	\$0	\$12,985	\$12,381	\$0	\$220	\$0	\$0	\$12,601
250286	NATIONAL TEL. CO. OF AL	\$3,729	\$0	\$0	\$0	\$0	\$3,729	\$8,066	\$0	\$0	\$0	\$0	\$8,066
250290	FARMERS TEL. COOP., INC.-AL	\$79,227	\$0	\$0	\$0	\$0	\$79,227	\$77,967	\$0	\$0	\$0	\$0	\$77,967
250293	VERIZON SOUTH INC - AL	\$0	\$0	\$0	\$0	\$0	\$0	\$0	\$0	\$0	\$0	\$0	\$0
250295	GRACEBA TOTAL COMM.	\$6,306	\$0	\$0	\$0	\$0	\$6,306	\$8,415	\$0	\$0	\$0	\$0	\$8,415
250298	GULF TEL. CO.-AL	\$41,800	\$0	\$0	\$0	\$0	\$41,800	\$43,098	\$0	\$1,040	\$0	\$0	\$44,138
250299	HAYNEVILLE TEL. CO., INC.	\$31,966	\$0	\$102	\$0	\$0	\$32,068	\$31,388	\$0	\$26	\$0	\$0	\$31,414
250300	HOPPER TELECOMMUNICATIONS	\$20,345	\$0	\$272	\$0	\$0	\$20,617	\$20,346	\$0	\$306	\$0	\$0	\$20,652
250301	FRONTIER COMM. OF LAMAR COUNTY, INC.	\$8,778	\$0	\$0	\$0	\$0	\$8,778	\$9,775	\$0	\$0	\$0	\$0	\$9,775
250302	ALLTEL ALABAMA	\$24,379	\$0	\$1,129	\$0	\$239	\$25,747	\$21,484	\$0	\$1,019	\$0	\$245	\$22,748
250304	MILLRY TEL. CO., INC.	\$49,535	\$0	\$504	\$0	\$0	\$50,039	\$50,543	\$0	\$713	\$0	\$0	\$51,256
250305	MON-CRE TEL. COOP. INC.	\$19,774	\$0	\$265	\$0	\$0	\$20,039	\$20,434	\$0	\$426	\$0	\$0	\$20,860
250306	FRONTIER COMM. OF AL, INC.	\$61,795	\$0	\$36	\$0	\$0	\$61,831	\$67,954	\$0	\$36	\$0	\$0	\$67,990
250307	MOUNDVILLE TEL. CO.	\$132	\$0	\$0	\$0	\$0	\$132	\$0	\$0	\$0	\$0	\$0	\$132
250308	NEW HOPE TEL. COOP., INC.-AL	\$31,478	\$0	\$420	\$0	\$0	\$31,898	\$33,796	\$0	\$450	\$0	\$0	\$34,246
250311	OAKMAN TEL. CO., INC.	\$12,900	\$0	\$451	\$0	\$0	\$13,351	\$14,892	\$0	\$318	\$0	\$0	\$15,210
250312	OTELCO TELEPHONE CO.	\$28,816	\$0	\$449	\$0	\$0	\$29,265	\$28,130	\$0	\$378	\$0	\$0	\$28,508
250314	PEOPLES TEL. CO.	\$67,695	\$0	\$1,346	\$0	\$0	\$69,041	\$69,667	\$0	\$1,514	\$0	\$0	\$71,181
250315	PINE BELT TEL. CO.	\$4,849	\$0	\$0	\$0	\$0	\$4,849	\$7,567	\$0	\$0	\$0	\$0	\$7,567
250316	RAGLAND TEL. CO.	\$6,926	\$0	\$312	\$0	\$0	\$7,238	\$6,919	\$0	\$338	\$0	\$0	\$7,257
250317	ROANOKE TEL. CO., INC.	\$16,417	\$0	\$0	\$0	\$0	\$16,417	\$23,304	\$0	\$0	\$0	\$0	\$23,304
250318	FRONTIER COMM. OF THE SOUTH, INC.	\$53,083	\$455	\$22	\$0	\$0	\$53,560	\$60,220	\$651	\$18	\$0	\$0	\$60,889
250322	UNION SPRINGS TEL. CO.	\$37,693	\$0	\$0	\$0	\$3,047	\$40,740	\$37,455	\$0	\$0	\$0	\$3,047	\$40,502
255181	SOUTH CENTRAL BELL-AL	\$1,974,608	\$0	\$18,229	\$0	\$2,320	\$1,995,157	\$1,956,085	\$0	\$33,866	\$0	\$2,974	\$1,992,925
259001	RCC HOLDINGS, INC.	\$1,773	\$0	\$128	\$0	\$0	\$1,901	\$38,430	\$0	\$18,960	\$0	\$0	\$57,390
259002	PINE BELT WIRELESS	\$2,578	\$0	\$0	\$0	\$0	\$2,578	\$7,653	\$0	\$0	\$0	\$0	\$7,653
259004	CELLULAR SOUTH LICENSES, INC (AL)	\$10,299	\$0	\$317	\$0	\$0	\$10,616	\$11,623	\$0	\$72	\$0	\$0	\$11,695
259005	CORR WIRELESS COMMUNICATIONS	\$30,405	\$0	\$5,055	\$0	\$0	\$35,460	\$49,839	\$0	\$1,935	\$0	\$0	\$51,774
259006	FARMERS CELLULAR TELEPHONE, INC.	\$0	\$0	\$0	\$0	\$0	\$0	\$22	\$0	\$0	\$0	\$0	\$22
259007	NEXTEL PARTNERS - AL	\$36	\$0	\$0	\$0	\$0	\$36	\$732	\$0	\$180	\$0	\$0	\$912
259008	HAYNEVILLE FIBER TRANSPORT, INC.	\$36,637	\$0	\$0	\$0	\$0	\$36,637	\$51,387	\$0	\$0	\$0	\$0	\$51,387
259011	MIDWESTERN TELECOMMUNICATIONS, INC.	\$0	\$0	\$0	\$0	\$0	\$0	\$25,814	\$0	\$23,918	\$0	\$0	\$49,732
259788	CENTURYTEL OF ALABAMA, LLC (SOUTHERN)	\$233,712	\$0	\$307	\$0	\$0	\$234,019	\$218,908	\$0	\$470	\$0	\$0	\$219,378
259789	CENTURYTEL OF ALABAMA, LLC (NORTHERN)	\$188,679	\$0	\$200	\$0	\$0	\$188,879	\$172,827	\$0	\$355	\$0	\$0	\$173,182
259790	SPRINT SPECTRUM, LP - AL	\$65	\$0	\$0	\$0	\$0	\$65	\$0	\$0	\$0	\$0	\$0	\$0
TOTAL	ALASKA	\$3,282,628	\$3,715,307	\$0	\$332,322	\$43,185	\$7,373,442	\$4,784,455	\$7,295,381	\$734	\$296,915	\$71,611	\$12,449,096
610989	ADAK TELEPHONE UTILITY	\$0	\$0	\$0	\$0	\$0	\$0	\$100	\$0	\$0	\$0	\$0	\$133
611449	UNITED-KUC, INC.	\$0	\$0	\$0	\$0	\$0	\$0	\$0	\$0	\$0	\$0	\$0	\$0
613000	ACS OF ANCHORAGE, INC.	\$313,821	\$120,776	\$0	\$17,010	\$0	\$451,607	\$276,929	\$103,287	\$0	\$8,219	\$11,535	\$399,970
613001	ARCTIC SLOPE TEL. ASSOCIATION COOP.INC.	\$30,585	\$27,570	\$0	\$2,458	\$820	\$61,433	\$38,971	\$22,828	\$317	\$938	\$559	\$63,613
613002	BETTLES TELEPHONE CO. INC.	\$4,288	\$3,606	\$0	\$0	\$0	\$7,894	\$4,686	\$4,122	\$0	\$176	\$0	\$8,984
613003	BRISTOL BAY TELEPHONE COOP. INC.	\$22,117	\$22,445	\$0	\$737	\$957	\$46,256	\$24,272	\$24,634	\$70	\$492	\$1,034	\$50,502
613004	BUSH-TELL, INC.	\$22,805	\$30,783	\$0	\$0	\$0	\$53,588	\$25,305	\$34,159	\$0	\$0	\$0	\$59,464
613005	CIRCLE UTILITIES	\$1,209	\$1,224	\$0	\$0	\$0	\$2,433	\$1,474	\$1,546	\$0	\$0	\$0	\$3,020
613006	COPPER VALLEY TEL. COOP. INC.	\$32,507	\$17,783	\$0	\$1,332	\$0	\$51,622	\$33,053	\$18,242	\$0	\$1,376	\$0	\$52,671
613007	CORDOVA TELEPHONE COOPERATIVE, INC.	\$10,472	\$5,372	\$0	\$242	\$554	\$16,640	\$9,367	\$4,733	\$38	\$95	\$440	\$14,673
613008	ACS OF FAIRBANKS, INC.	\$114,621	\$46,100	\$0	\$5,929	\$0	\$166,650	\$99,356	\$40,241	\$0	\$2,517	\$0	\$142,114
613010	ACS - NORTHLAND GLACIER STATE	\$289,214	\$169,636	\$0	\$10,146	\$0	\$468,996	\$271,294	\$159,533	\$0	\$4,530	\$0	\$435,357
613011	INTERIOR TELEPHONE COMPANY INC.	\$56,026	\$66,949	\$0	\$5,933	\$0	\$128,908	\$61,758	\$85,525	\$0	\$8,480	\$0	\$155,763
613012	ACS - ALASKA JUNEAU	\$46,295	\$15,954	\$0	\$2,271	\$0	\$64,520	\$44,717	\$15,968	\$0	\$1,352	\$0	\$62,037
613013	KETCHIKAN PUBLIC UTILITIES	\$71,890	\$55,329	\$0	\$7,781	\$6,731	\$141,731	\$78,894	\$71,444	\$0	\$5,891	\$7,353	\$163,582
613015	MATANUSKA TELEPHONE ASSOC., INC.	\$340,789	\$215,509	\$0	\$12,744	\$0	\$569,042	\$330,169	\$222,252	\$0	\$10,364	\$0	\$562,785
613016	MUKLUK TEL. COMPANY, INC.	\$54,245	\$48,423	\$0	\$4,380	\$0	\$107,048	\$60,687	\$57,949	\$0	\$4,240	\$0	\$122,876
613017	ALASKA TELEPHONE COMPANY	\$104,423	\$89,836	\$0	\$5,935	\$0	\$200,194	\$108,553	\$98,010	\$0	\$5,595	\$0	\$212,158
613018	NUSHAGAK ELECTRIC & TELEPHONE COOP	\$31,596	\$24,394	\$0	\$462	\$0	\$56,452	\$34,414	\$26,779	\$0	\$378	\$0	\$61,571
613019	OTZ TELEPHONE COOPERATIVE, INC.	\$53,744	\$53,472	\$0	\$639	\$0	\$107,855	\$53,619	\$47,832	\$0	\$694	\$0	\$102,145
613020	ACS - NORTHLAND SITKA	\$72,006	\$44,997	\$0	\$2,088	\$0	\$119,091	\$78,129	\$48,486	\$0	\$1,437	\$0	\$128,052
613022	ACS - ALASKA GREATLAND	\$2,491	\$830	\$0	\$48	\$0	\$3,369	\$1,683	\$579	\$0	\$27	\$0	\$2,289
613023	UNITED UTILITIES INC.	\$287,555	\$355,326	\$0	\$1,264	\$26,140	\$670,285	\$271,718	\$345,887	\$0	\$3,125	\$42,346	\$663,076
613023	UNITED-KUC, INC., AN AFFILIATE OF UNITED COMPANIES	\$32,219	\$22,348	\$0	\$400	\$7,983	\$62,950	\$33,378	\$24,360	\$0	\$711	\$8,344	\$66,793
613025	YUKON TELEPHONE COMPANY, INC.	\$9,418	\$9,338	\$0	\$302	\$0	\$19,058	\$10,547	\$9,190	\$24	\$57	\$0	\$19,818
613026	NORTH COUNTRY TELEPHONE COMPANY	\$2,619	\$2,030	\$0	\$0	\$0	\$4,649	\$3,302	\$2,871	\$0	\$23	\$0	\$6,196
613028	SUMMIT TEL & TEL CO OF ALASKA	\$1,117	\$1,602	\$0	\$0	\$0	\$2,719	\$1,023	\$1,380	\$0	\$0	\$0	\$2,403
619001	GCI COMMUNICATIONS	\$226,908	\$0	\$0	\$0	\$0	\$226,908	\$242,506	\$0	\$180	\$0	\$0	\$242,686
619002	ALASKA DIGITEL, LLC	\$211,928	\$529,800	\$0	\$25,499	\$0	\$767,227	\$635,546	\$1,588,850	\$0	\$79,472	\$0	\$2,303,868
619003	MTA WIRELESS	\$13,353	\$20,400	\$0	\$3,449	\$0	\$37,202	\$70,615	\$148,325	\$0	\$3,314	\$0	\$222,254

Table 2.5
Low-Income Program Dollars by Study Area

ID Code	Study Area Name	2005					2006						
		Non-Tribal Lifeline	Tribal Lifeline	Non-Tribal Link Up	Tribal Link Up	TLS	Total	Non-Tribal Lifeline	Tribal Lifeline	Non-Tribal Link Up	Tribal Link Up	TLS	Total
ALASKA Continued													
619004	DOBSON CELLULAR SYSTEMS - AK	\$0	\$0	\$0	\$0	\$0	\$0	\$4,374	\$4,094	\$105	\$2,490	\$0	\$11,063
619005	ACS WIRELESS, INC.	\$822,367	\$1,713,475	\$0	\$221,273	\$0	\$2,757,115	\$1,874,083	\$4,082,175	\$0	\$150,922	\$0	\$6,107,180
TOTAL	AMERICAN SAMOA	\$58,819	\$0	\$1,110	\$0	\$0	\$59,929	\$58,398	\$0	\$510	\$0	\$0	\$58,908
673900	AMERICAN SAMOA TELECOMMUNICATIONS AUTHORITY	\$58,819	\$0	\$1,110	\$0	\$0	\$59,929	\$58,398	\$0	\$510	\$0	\$0	\$58,908
TOTAL	ARIZONA	\$8,478,814	\$11,777,636	\$86,296	\$151,160	\$66,778	\$20,560,684	\$8,946,890	\$12,626,561	\$79,176	\$165,408	\$68,082	\$21,886,117
452169	SAN CARLOS APACHE TELECOMM. UTILITY, INC.	\$131,359	\$151,866	\$0	\$1,780	\$0	\$285,005	\$120,032	\$180,431	\$0	\$1,364	\$0	\$301,827
452171	ARIZONA TEL. CO.	\$3,379	\$240	\$53	\$0	\$0	\$3,672	\$3,908	\$204	\$23	\$0	\$0	\$4,135
452172	CITIZENS UTILITIES RURAL COMPANY INC.	\$440,309	\$3,212	\$36,264	\$15	\$3,252	\$483,052	\$441,969	\$3,278	\$32,370	\$0	\$3,079	\$480,696
452173	TOHONO O'ODHAM UTILITY AUTHORITY	\$36,335	\$22,513	\$0	\$475	\$0	\$59,323	\$37,723	\$24,364	\$0	\$228	\$0	\$62,315
452174	SOUTHWESTERN TEL. CO.	\$6,717	\$0	\$115	\$0	\$0	\$6,832	\$8,803	\$0	\$169	\$0	\$0	\$8,972
452175	CENTURYTEL OF SOUTHWEST, INC.-AZ	\$1,289	\$13	\$0	\$0	\$0	\$1,302	\$334	\$0	\$0	\$0	\$0	\$334
452176	VALLEY TELEPHONE COOPERATIVE INC-AZ	\$12,832	\$0	\$81	\$0	\$0	\$12,913	\$14,081	\$0	\$54	\$0	\$0	\$14,135
452176	COPPER VALLEY TELEPHONE INC.	\$24,616	\$0	\$1,799	\$0	\$0	\$26,415	\$25,334	\$0	\$1,616	\$0	\$0	\$26,950
452179	GILA RIVER TELECOMMUNICATIONS, INC.	\$126,608	\$156,265	\$0	\$7,470	\$0	\$290,343	\$146,209	\$181,099	\$0	\$5,895	\$0	\$333,203
452200	FORT MOJAVE TELECOMMUNICATIONS, INC.	\$3,611	\$5,353	\$0	\$133	\$0	\$9,097	\$4,113	\$6,103	\$0	\$141	\$0	\$10,357
452226	MIDVALE TELEPHONE EXCHANGE, INC.-ARIZONA	\$937	\$0	\$0	\$0	\$0	\$937	\$895	\$0	\$18	\$0	\$0	\$913
452302	VERIZON CALIFORNIA INC. - AZ	\$11,934	\$7,649	\$930	\$0	\$8	\$20,521	\$8,427	\$4,203	\$780	\$0	\$7	\$13,417
453334	TABLE TOP TELEPHONE COMPANY, INC.	\$24,899	\$21,234	\$650	\$562	\$7,999	\$56,344	\$36,487	\$23,507	\$1,077	\$1,311	\$13,021	\$75,403
454426	CITIZENS UTILITIES CO. DBA CITIZENS-ARIZONA	\$111,604	\$2,744	\$6,630	\$0	\$356	\$121,334	\$110,671	\$2,981	\$5,340	\$0	\$368	\$119,360
454449	NAVAJO COMMUNICATIONS CO INC-AZ	\$707,072	\$670,823	\$18	\$8,543	\$46,067	\$1,432,523	\$703,328	\$669,142	\$10	\$6,281	\$43,913	\$1,422,674
455101	QWEST CORPORATION - AZ	\$1,889,497	\$7,039	\$4,456	\$42	\$9,096	\$1,910,130	\$1,904,226	\$12,622	\$17,519	\$28	\$7,694	\$1,942,089
457991	SADDLEBACK COMMUNICATIONS	\$9,128	\$11,535	\$0	\$0	\$0	\$20,663	\$8,155	\$10,307	\$0	\$0	\$0	\$18,462
459001	SMITH BAGLEY, INC.	\$4,936,449	\$10,717,150	\$35,300	\$132,140	\$0	\$15,821,039	\$5,371,746	\$11,508,200	\$20,200	\$150,160	\$0	\$17,050,306
459003	SPRINT SPECTRUM, LP - AZ	\$239	\$0	\$0	\$0	\$0	\$239	\$449	\$120	\$0	\$0	\$0	\$569
TOTAL	ARKANSAS	\$2,211,586	\$47	\$130,269	\$0	\$3,912	\$2,345,814	\$2,577,184	\$218	\$150,853	\$0	\$6,336	\$2,734,591
401142	CENTURYTEL OF NW ARKANSAS - RUSSELLVILLE	\$188,448	\$11	\$397	\$0	\$0	\$188,856	\$173,608	\$108	\$0	\$0	\$0	\$174,193
401143	CENTURYTEL OF NW ARKANSAS - SILOAM SPRINGS	\$42,130	\$36	\$77	\$0	\$0	\$42,243	\$41,703	\$110	\$178	\$0	\$0	\$41,991
401144	CENTURYTEL OF CENTRAL ARKANSAS	\$196,574	\$0	\$271	\$0	\$0	\$196,845	\$165,845	\$298	\$0	\$0	\$0	\$166,143
401691	ALLTEL ARKANSAS, INC.	\$197,323	\$0	\$17,253	\$0	\$2,247	\$216,823	\$217,060	\$0	\$14,406	\$0	\$2,479	\$233,945
401692	ARKANSAS TELEPHONE COMPANY	\$16,520	\$0	\$371	\$0	\$0	\$16,891	\$30,076	\$0	\$424	\$0	\$0	\$30,500
401697	CENTRAL ARKANSAS TEL. COOP INC.	\$6,555	\$0	\$224	\$0	\$0	\$6,779	\$10,317	\$0	\$224	\$0	\$0	\$10,541
401698	CLEVELAND CTY TEL. CO.	\$13,258	\$0	\$768	\$0	\$0	\$14,026	\$15,168	\$0	\$958	\$0	\$0	\$16,126
401699	DECATUR TELEPHONE CO INC- ARKANSAS	\$3,062	\$0	\$380	\$0	\$0	\$3,442	\$3,577	\$0	\$500	\$0	\$0	\$4,077
401702	SOUTH ARKANSAS TEL. CO.,INC.	\$1,306	\$0	\$0	\$0	\$0	\$1,306	\$1,407	\$0	\$0	\$0	\$0	\$1,407
401704	LAVACA TELEPHONE-AR	\$249	\$0	\$21	\$0	\$0	\$270	\$806	\$0	\$42	\$0	\$0	\$848
401705	CENTURYTEL OF ARKANSAS, INC.	\$40,712	\$0	\$45	\$0	\$0	\$40,757	\$38,631	\$0	\$55	\$0	\$0	\$38,686
401709	MADISON COUNTY TEL. CO. INC.	\$2,882	\$0	\$166	\$0	\$0	\$3,048	\$8,938	\$0	\$324	\$0	\$0	\$9,262
401710	MAGAZINE TELEPHONE COMPANY	\$3,075	\$0	\$75	\$0	\$0	\$3,150	\$4,815	\$0	\$205	\$0	\$0	\$5,020
401711	CENTURYTEL OF MOUNTAIN HOME	\$32,268	\$0	\$67	\$0	\$0	\$32,335	\$29,910	\$0	\$18	\$0	\$0	\$29,928
401712	MOUNTAIN VIEW TELEPHONE COMPANY	\$9,355	\$0	\$42	\$0	\$0	\$9,397	\$13,733	\$0	\$105	\$0	\$0	\$13,838
401713	NORTHERN ARKANSAS TEL. CO.,INC.	\$9,055	\$0	\$182	\$0	\$166	\$9,403	\$14,963	\$0	\$560	\$0	\$158	\$15,681
401718	PRAIRIE GROVE TELEPHONE COMPANY	\$7,699	\$0	\$0	\$0	\$0	\$7,699	\$10,349	\$0	\$40	\$0	\$0	\$10,389
401720	CENTURYTEL OF REDFIELD, INC.	\$2,305	\$0	\$9	\$0	\$0	\$2,314	\$2,281	\$0	\$0	\$0	\$0	\$2,281
401722	E. RITTER TELEPHONE COMPANY	\$23,287	\$0	\$854	\$0	\$0	\$24,141	\$29,102	\$0	\$1,367	\$0	\$0	\$30,469
401724	SOUTHWEST ARKANSAS TEL. COOP. INC.	\$10,145	\$0	\$0	\$0	\$0	\$10,145	\$10,590	\$0	\$0	\$0	\$0	\$10,590
401726	TRI-COUNTY TEL. CO. INC.-AR	\$8,891	\$0	\$0	\$0	\$0	\$8,891	\$15,918	\$0	\$0	\$0	\$0	\$15,918
401727	CENTURYTEL OF SOUTH ARKANSAS, INC.	\$1,669	\$0	\$0	\$0	\$0	\$1,669	\$1,900	\$0	\$0	\$0	\$0	\$1,900
401729	WALNUT HILL TELEPHONE COMPANY	\$5,220	\$0	\$0	\$0	\$0	\$5,220	\$6,135	\$0	\$0	\$0	\$0	\$6,135
401733	YELCOT TEL. CO.,INC.	\$27,452	\$0	\$850	\$0	\$138	\$28,440	\$34,605	\$0	\$963	\$0	\$96	\$35,664
401734	YELL COUNTY TELEPHONE COMPANY	\$13,477	\$0	\$0	\$0	\$0	\$13,477	\$17,197	\$0	\$0	\$0	\$0	\$17,197
403031	SCOTT COUNTY TELEPHONE COMPANY	\$0	\$0	\$0	\$0	\$0	\$0	\$0	\$0	\$0	\$0	\$0	\$0
405211	SOUTHWESTERN BELL-ARKANSAS	\$1,348,507	\$0	\$108,217	\$0	\$1,361	\$1,458,085	\$1,678,360	\$0	\$129,693	\$0	\$3,603	\$1,811,656
409001	SPRINT SPECTRUM - AR	\$162	\$0	\$0	\$0	\$0	\$162	\$129	\$0	\$0	\$0	\$0	\$129
409002	NEXTEL PARTNERS - AR	\$0	\$0	\$0	\$0	\$0	\$0	\$61	\$0	\$16	\$0	\$0	\$77
TOTAL	CALIFORNIA	\$284,117,548	\$27,796	\$17,295,091	\$86	\$3,079,236	\$304,519,757	\$275,994,172	\$29,632	\$14,808,233	\$30	\$3,870,625	\$294,702,692
542301	CALAVERAS TELEPHONE COMPANY	\$41,851	\$0	\$1,748	\$0	\$0	\$43,599	\$46,003	\$0	\$1,767	\$0	\$0	\$47,770
542302	VERIZON CALIFORNIA INC. - CA (CONTEL)	\$8,485,788	\$11,365	\$781,633	\$0	\$6,325	\$9,285,011	\$8,581,821	\$11,477	\$745,723	\$0	\$5,896	\$9,344,917
542308	CITIZENS TEL CO OF CA INC. DBA FRONTIER	\$2,644,204	\$108	\$117,444	\$56	\$20,324	\$2,782,136	\$2,707,514	\$108	\$93,600	\$0	\$20,698	\$2,821,920
542311	CAL-ORE TELEPHONE CO	\$105,198	\$0	\$8,590	\$0	\$0	\$113,788	\$105,450	\$0	\$6,313	\$0	\$0	\$111,763
542313	DUCOR TELEPHONE COMPANY	\$58,391	\$0	\$2,474	\$0	\$0	\$60,865	\$59,652	\$0	\$2,174	\$0	\$0	\$61,826
542315	EVANS TELEPHONE COMPANY	\$426,726	\$0	\$30,270	\$0	\$0	\$456,996	\$452,360	\$0	\$25,860	\$0	\$0	\$478,220
542318	FORESTHILL TELEPHONE COMPANY	\$30,824	\$0	\$1,622	\$0	\$0	\$32,446	\$37,807	\$0	\$750	\$0	\$0	\$38,557
542319	VERIZON CALIFORNIA INC. - CA (GTE)	\$65,990,239	\$1,090	\$5,195,828	\$0	\$45,734	\$71,232,891	\$62,374,836	\$1,070	\$4,483,583	\$0	\$42,312	\$66,901,801
542321	HAPPY VALLEY TELEPHONE COMPANY	\$89,876	\$0	\$0	\$0	\$0	\$89,876	\$89,129	\$0	\$0	\$0	\$0	\$89,129
542322	HORNITOS TELEPHONE COMPANY	\$10,143	\$0	\$0	\$0	\$0	\$10,143	\$9,741	\$0	\$0	\$0	\$0	\$9,741
542323	WINTERHAVEN TELEPHONE COMPANY	\$46,743	\$2,796	\$0	\$0	\$0	\$49,539	\$45,958	\$3,003	\$0	\$0	\$0	\$48,961
542324	KERMAN TELEPHONE COMPANY	\$335,728	\$0	\$14,635	\$0	\$0	\$350,363	\$350,057	\$0	\$17,815	\$0	\$0	\$367,872

Table 2.5
Low-Income Program Dollars by Study Area

ID Code	Study Area Name	2005					2006						
		Non-Tribal Lifeline	Tribal Lifeline	Non-Tribal Link Up	Tribal Link Up	TLS	Total	Non-Tribal Lifeline	Tribal Lifeline	Non-Tribal Link Up	Tribal Link Up	TLS	Total
CALIFORNIA Continued													
542332	THE PONDEROSA TELEPHONE COMPANY	\$120,038	\$3,817	\$6,564	\$30	\$0	\$130,449	\$124,356	\$4,303	\$5,776	\$30	\$0	\$134,465
542334	ROSEVILLE TELEPHONE COMPANY	\$1,257,516	\$0	\$111,363	\$0	\$4,474	\$1,373,353	\$1,183,074	\$0	\$62,248	\$0	\$4,642	\$1,249,964
542338	SIERRA TELEPHONE COMPANY, INC.	\$369,542	\$1,448	\$23,194	\$0	\$0	\$394,184	\$361,257	\$1,584	\$19,803	\$0	\$0	\$382,644
542339	THE SISKIYOU TELEPHONE CO.	\$149,859	\$3,768	\$3,512	\$0	\$0	\$157,139	\$153,294	\$4,536	\$3,385	\$0	\$0	\$161,215
542343	THE VOLCANO TELEPHONE COMPANY	\$154,997	\$0	\$8,314	\$0	\$0	\$163,311	\$157,744	\$0	\$5,665	\$0	\$0	\$163,409
542344	VERIZON WEST COAST INC. - CA	\$153,013	\$2,297	\$8,100	\$0	\$336	\$163,746	\$135,638	\$2,340	\$5,680	\$0	\$257	\$143,915
542346	PINNACLES TELEPHONE COMPANY	\$1,803	\$0	\$96	\$0	\$0	\$1,899	\$2,393	\$0	\$143	\$0	\$0	\$2,536
543402	CITIZENS TELECOMMUNICATIONS OF GOLDEN STATE	\$473,917	\$0	\$21,064	\$0	\$1,836	\$496,817	\$472,407	\$0	\$16,160	\$0	\$1,948	\$490,515
544342	CITIZENS TELECOMMUNICATIONS CO. OF TUOLUMNE	\$160,400	\$0	\$3,648	\$0	\$151	\$164,199	\$162,983	\$0	\$3,151	\$0	\$200	\$166,334
545170	PACIFIC BELL	\$199,965,628	\$1,107	\$10,955,092	\$0	\$3,000,056	\$213,921,883	\$191,009,249	\$1,211	\$9,308,637	\$0	\$3,794,672	\$204,113,769
549002	WWC LICENSE LLC D/BA WESTERN WIRELESS	\$0	\$0	\$0	\$0	\$0	\$0	\$0	\$0	\$0	\$0	\$0	\$0
549004	AT&T - CA	\$3,045,124	\$0	\$0	\$0	\$0	\$3,045,124	\$7,371,449	\$0	\$0	\$0	\$0	\$7,371,449
TOTAL	COLORADO	\$3,499,274	\$1,055	\$12,261	\$0	\$9,445	\$3,522,035	\$3,323,476	\$1,164	\$18,083	\$0	\$8,178	\$3,350,901
461835	SUNFLOWER TELEPHONE CO., INC. - CO	\$833	\$0	\$0	\$0	\$0	\$833	\$935	\$0	\$0	\$0	\$0	\$935
462178	AGATE TELEPHONE CO.	\$0	\$0	\$0	\$0	\$0	\$0	\$0	\$0	\$0	\$0	\$0	\$0
462181	BIJOU TEL COOPERATIVE ASSOC. INC	\$2,005	\$0	\$0	\$0	\$0	\$2,005	\$1,910	\$0	\$0	\$0	\$0	\$1,910
462182	BLANCA TELEPHONE CO.	\$6,518	\$0	\$0	\$0	\$0	\$6,518	\$6,727	\$0	\$0	\$0	\$0	\$6,727
462184	DELTA COUNTY TELE-COMM INC.	\$31,394	\$0	\$250	\$0	\$0	\$31,644	\$29,563	\$0	\$245	\$0	\$0	\$29,808
462185	CENTURYTEL OF EAGLE, INC.	\$235,703	\$0	\$168	\$0	\$0	\$235,871	\$123,491	\$0	\$88	\$0	\$0	\$123,579
462186	EASTERN SLOPE RURAL TEL ASSN INC	\$6,547	\$0	\$0	\$0	\$0	\$6,547	\$5,385	\$0	\$0	\$0	\$0	\$5,385
462187	THE EL PASO COUNTY TEL CO	\$8,985	\$0	\$30	\$0	\$0	\$9,015	\$7,897	\$0	\$0	\$0	\$0	\$7,897
462188	FARMERS TEL CO, INC. - COLORADO	\$1,122	\$0	\$30	\$0	\$0	\$1,152	\$1,212	\$0	\$0	\$0	\$0	\$1,212
462190	HAXTUN TELEPHONE COMPANY	\$4,025	\$0	\$0	\$0	\$0	\$4,025	\$3,089	\$0	\$0	\$0	\$0	\$3,089
462192	BIG SANDY TELECOM, INC.	\$3,255	\$0	\$54	\$0	\$0	\$3,309	\$2,682	\$0	\$0	\$0	\$0	\$2,682
462193	NUCLA-NATURITA TEL. CO.	\$4,634	\$0	\$0	\$0	\$276	\$4,910	\$3,196	\$0	\$0	\$240	\$0	\$3,436
462194	NUNN TEL. COMPANY	\$360	\$0	\$0	\$0	\$0	\$360	\$360	\$0	\$0	\$0	\$0	\$360
462195	SOUTH PARK TEL.	\$280	\$0	\$0	\$0	\$0	\$280	\$107	\$0	\$0	\$0	\$0	\$107
462196	PEETZ COOP. TEL. CO.	\$360	\$0	\$0	\$0	\$0	\$360	\$400	\$0	\$0	\$0	\$0	\$400
462197	PHILLIPS COUNTY TEL. CO.	\$5,225	\$0	\$0	\$0	\$0	\$5,225	\$4,187	\$0	\$0	\$0	\$0	\$4,187
462198	PINE DRIVE TEL. CO.	\$1,284	\$0	\$0	\$0	\$0	\$1,284	\$1,212	\$0	\$0	\$0	\$0	\$1,212
462199	PLAINS COOPERATIVE TEL. ASSOC. INC.	\$3,616	\$0	\$0	\$0	\$0	\$3,616	\$2,518	\$0	\$0	\$0	\$0	\$2,518
462202	ROGGEN TELEPHONE COOPERATIVE CO.	\$189	\$0	\$0	\$0	\$0	\$189	\$132	\$0	\$0	\$0	\$0	\$132
462203	THE RYE TELEPHONE CO. INC.	\$3,943	\$0	\$0	\$0	\$0	\$3,943	\$3,052	\$0	\$0	\$0	\$0	\$3,052
462204	COLUMBINE ACQ CORP DBA COLUMBINE TELECOM CO.	\$5,361	\$0	\$90	\$0	\$0	\$5,451	\$5,356	\$0	\$50	\$0	\$0	\$5,406
462206	STONEHAM COOPERATIVE TEL. CO.	\$0	\$0	\$0	\$0	\$0	\$0	\$0	\$0	\$0	\$0	\$0	\$0
462207	STRASBURG TEL. CO.	\$2,295	\$0	\$0	\$0	\$0	\$2,295	\$2,028	\$0	\$20	\$0	\$0	\$2,048
462208	CENTURYTEL OF COLORADO, INC.	\$13,931	\$0	\$47	\$0	\$0	\$13,978	\$6,588	\$0	\$0	\$0	\$0	\$6,588
462209	WIGGINS TEL. ASSOC.	\$1,095	\$0	\$40	\$0	\$0	\$1,135	\$716	\$0	\$0	\$0	\$0	\$716
465102	QWEST CORPORATION - CO	\$3,154,518	\$1,055	\$11,552	\$0	\$9,169	\$3,176,294	\$3,108,138	\$1,164	\$17,170	\$0	\$7,938	\$3,134,410
469001	NE COLORADO CELLULAR, INC.	\$1,624	\$0	\$0	\$0	\$0	\$1,624	\$2,110	\$0	\$0	\$0	\$0	\$2,110
469003	WWC HOLDING CO., INC. - CO	\$172	\$0	\$0	\$0	\$0	\$172	\$485	\$0	\$510	\$0	\$0	\$995
TOTAL	CONNECTICUT	\$5,169,924	\$0	\$141,270	\$0	\$4,147	\$5,315,341	\$4,928,851	\$0	\$117,120	\$0	\$2,091	\$5,048,062
132454	THE WOODBURY TEL. CO.	\$16,388	\$0	\$0	\$0	\$0	\$16,388	\$20,151	\$0	\$0	\$0	\$0	\$20,151
135200	SOUTHERN NEW ENGLAND TEL.	\$5,153,536	\$0	\$141,270	\$0	\$4,147	\$5,298,953	\$4,908,700	\$0	\$117,120	\$0	\$2,091	\$5,027,911
TOTAL	DELAWARE	\$253,897	\$0	\$6,692	\$0	\$0	\$260,589	\$239,297	\$0	\$6,005	\$0	\$40	\$245,342
565010	VERIZON DELAWARE INC.	\$253,897	\$0	\$6,692	\$0	\$0	\$260,589	\$239,297	\$0	\$6,005	\$0	\$40	\$245,342
TOTAL	DISTRICT OF COLUMBIA	\$940,898	\$0	\$4,570	\$0	\$20	\$945,488	\$908,926	\$0	\$6,009	\$0	\$24	\$914,959
575020	VERIZON WASHINGTON, D.C. INC.	\$940,898	\$0	\$4,570	\$0	\$20	\$945,488	\$908,926	\$0	\$6,009	\$0	\$24	\$914,959
TOTAL	FLORIDA	\$17,465,497	\$86	\$316,293	\$0	\$30,120	\$17,811,996	\$17,068,253	\$261	\$530,266	\$0	\$80,351	\$17,679,131
210291	GTC DBA GT COM. /FLORALA	\$17,557	\$0	\$0	\$0	\$0	\$17,557	\$15,972	\$0	\$18	\$0	\$0	\$15,990
210318	FRONTIER COMM. OF THE SOUTH-FL	\$14,076	\$0	\$18	\$0	\$0	\$14,094	\$14,611	\$0	\$4	\$0	\$0	\$14,615
210328	VERIZON FLORIDA, INC.	\$3,027,649	\$0	\$160,794	\$0	\$2,554	\$3,190,997	\$3,005,668	\$0	\$143,643	\$0	\$2,701	\$3,152,012
210329	GTC DBA GT COM. / GULF TEL CO.	\$97,729	\$0	\$6,420	\$0	\$0	\$104,149	\$96,812	\$0	\$4,760	\$0	\$0	\$101,572
210335	NORTHEAST FLORIDA TEL. CO., INC.	\$72,117	\$0	\$3,675	\$0	\$12,232	\$88,024	\$72,074	\$0	\$4,263	\$0	\$10,459	\$86,796
210336	ALLTEL FLORIDA, INC.	\$398,614	\$0	\$16,448	\$0	\$3,172	\$418,234	\$418,004	\$0	\$15,554	\$3,423	\$0	\$436,981
210338	QUINCY TEL. CO.-FL DIV.	\$76,697	\$0	\$1,613	\$0	\$0	\$78,310	\$75,115	\$0	\$2,081	\$0	\$0	\$77,196
210339	GTC DBA GT COM/ ST. JOSEPH TEL & TEL	\$151,061	\$0	\$4,626	\$0	\$0	\$155,687	\$140,148	\$0	\$3,781	\$0	\$0	\$143,929
210341	SPRINT-FLORIDA, INC.	\$2,505,686	\$6	\$4,498	\$0	\$0	\$2,510,190	\$2,768,558	\$21	\$4,826	\$0	\$0	\$2,773,405
215191	SOUTHERN BELL-FL	\$11,103,234	\$0	\$118,201	\$0	\$12,162	\$11,233,597	\$10,361,034	\$0	\$247,781	\$0	\$11,678	\$10,620,493
219001	NEXTEL PARTNERS - FL	\$104	\$0	\$0	\$0	\$0	\$104	\$231	\$0	\$20	\$0	\$0	\$251
219010	MIDWESTERN TELECOMMUNICATIONS, INC. - FL	\$0	\$0	\$0	\$0	\$0	\$0	\$4,971	\$0	\$6,245	\$0	\$0	\$11,216
219902	SPRINT SPECTRUM, LP?PHILLIECO LP - FL	\$973	\$80	\$0	\$0	\$0	\$1,053	\$2,487	\$240	\$0	\$0	\$0	\$2,727
219904	KNOLOGY	\$0	\$0	\$0	\$0	\$0	\$0	\$7,046	\$0	\$0	\$0	\$0	\$7,046
219908	VCI COMPANY - FL	\$0	\$0	\$0	\$0	\$0	\$0	\$85,522	\$0	\$97,290	\$0	\$52,090	\$234,902

Table 2.5
Low-Income Program Dollars by Study Area

ID Code	Study Area Name	2005					2006						
		Non-Tribal Lifeline	Tribal Lifeline	Non-Tribal Link Up	Tribal Link Up	TLS	Total	Non-Tribal Lifeline	Tribal Lifeline	Non-Tribal Link Up	Tribal Link Up	TLS	Total
TOTAL	GEORGIA	\$8,166,837	\$0	\$210,456	\$0	\$27,893	\$8,405,186	\$8,610,604	\$120	\$225,689	\$0	\$32,454	\$8,868,867
220324	VALLEY TEL. CO.	\$3,189	\$0	\$69	\$0	\$0	\$3,258	\$6,353	\$0	\$178	\$0	\$0	\$6,531
220338	QUINCY TEL. CO.-GA DIV.	\$1,990	\$0	\$40	\$0	\$0	\$2,030	\$2,088	\$0	\$76	\$0	\$0	\$2,164
220344	ALMA TEL. CO., INC.	\$6,463	\$0	\$130	\$0	\$0	\$6,593	\$10,633	\$0	\$320	\$0	\$0	\$10,953
220346	BLUE RIDGE TEL. CO.	\$18,672	\$0	\$146	\$0	\$0	\$18,818	\$20,220	\$0	\$242	\$0	\$0	\$20,462
220347	BRANTLEY TEL. CO., INC.	\$12,214	\$0	\$183	\$0	\$0	\$12,397	\$12,494	\$0	\$141	\$0	\$0	\$12,635
220348	BULLOCH CNTY. RURAL TEL. COOP., INC.	\$5,379	\$0	\$24	\$0	\$0	\$5,403	\$6,276	\$0	\$23	\$0	\$0	\$6,299
220351	CAMDEN TEL. & TEL. CO., INC.-GA	\$31,553	\$0	\$1,035	\$0	\$0	\$32,588	\$39,498	\$0	\$1,584	\$0	\$0	\$41,082
220354	CHICKAMAUGA TEL. CORP.	\$5,857	\$0	\$0	\$0	\$0	\$5,857	\$14,102	\$0	\$0	\$0	\$0	\$14,102
220355	CITIZENS TEL. CO., INC.-GA	\$10,662	\$0	\$1,950	\$0	\$0	\$12,612	\$9,910	\$0	\$875	\$0	\$0	\$10,785
220356	COASTAL UTILITIES, INC.	\$16,540	\$0	\$180	\$0	\$0	\$16,720	\$21,006	\$0	\$86	\$0	\$0	\$21,092
220357	ALLTEL GEORGIA, INC.	\$166,151	\$0	\$10,178	\$0	\$1,291	\$177,620	\$174,042	\$0	\$8,128	\$0	\$1,371	\$183,541
220358	DARIEN TEL. CO., INC.	\$877	\$0	\$190	\$0	\$0	\$1,067	\$4,964	\$0	\$408	\$0	\$0	\$5,372
220360	ELLIJAY TEL. CO.	\$5,985	\$0	\$0	\$0	\$0	\$5,985	\$14,723	\$0	\$0	\$0	\$0	\$14,723
220362	FRONTIER COMM. OF FAIRMOUNT, INC.	\$5,671	\$0	\$0	\$0	\$0	\$5,671	\$6,000	\$0	\$0	\$0	\$0	\$6,000
220364	GEORGIA TEL. CORP.	\$45,053	\$0	\$3,360	\$0	\$535	\$48,948	\$49,153	\$0	\$3,150	\$0	\$579	\$52,882
220365	GLENWOOD TEL. CO.	\$1,216	\$0	\$30	\$0	\$0	\$1,246	\$1,417	\$0	\$60	\$0	\$0	\$1,477
220368	HART TEL. CO.	\$11,100	\$0	\$310	\$0	\$0	\$11,410	\$8,917	\$0	\$0	\$0	\$0	\$8,917
220371	INTERSTATE TEL. CO.	\$6,678	\$0	\$226	\$0	\$0	\$6,904	\$14,817	\$0	\$452	\$0	\$0	\$15,269
220375	NELSON-BALL GROUND TEL. CO.	\$4,762	\$0	\$69	\$0	\$0	\$4,831	\$5,965	\$0	\$68	\$0	\$0	\$6,033
220376	PEMBROKE TEL. CO., INC.	\$16,342	\$0	\$2,738	\$0	\$0	\$19,080	\$19,197	\$0	\$1,694	\$0	\$0	\$20,891
220377	PINELAND TEL. COOP.	\$21,734	\$0	\$2,123	\$0	\$7,108	\$30,965	\$21,034	\$0	\$1,436	\$0	\$8,020	\$30,490
220378	PLANTERS RURAL TEL. COOP., INC.	\$1,581	\$0	\$833	\$0	\$0	\$2,414	\$1,745	\$0	\$792	\$0	\$0	\$2,537
220379	PLANT TEL. CO.	\$32,673	\$0	\$0	\$0	\$0	\$32,673	\$34,174	\$0	\$0	\$0	\$0	\$34,174
220380	PROGRESSIVE RURAL TEL. COOP., INC.	\$2,586	\$0	\$750	\$0	\$0	\$3,336	\$3,262	\$0	\$200	\$0	\$0	\$3,462
220381	PUBLIC SERVICE TEL. CO.	\$3,757	\$0	\$656	\$0	\$0	\$4,413	\$11,499	\$0	\$72	\$0	\$0	\$11,571
220382	RINGGOLD TEL. CO.	\$9,128	\$0	\$39	\$0	\$224	\$9,391	\$9,914	\$0	\$36	\$0	\$210	\$10,160
220386	STANDARD TEL. CO.	\$115,934	\$0	\$4,996	\$0	\$542	\$121,472	\$127,073	\$0	\$4,384	\$0	\$586	\$132,043
220387	FRONTIER COMM. OF GEORGIA, INC.	\$15,613	\$0	\$98	\$0	\$0	\$15,711	\$18,466	\$0	\$64	\$0	\$0	\$18,530
220392	WAVERLY HALL TEL. CO., INC.	\$2,926	\$0	\$150	\$0	\$0	\$3,076	\$3,411	\$0	\$83	\$0	\$0	\$3,494
220394	WILKES TEL. & ELECTRIC CO.	\$5,260	\$0	\$149	\$0	\$32	\$5,441	\$24,602	\$0	\$1,950	\$0	\$557	\$27,109
220395	ACCUCOMM TELECOMMUNICATIONS, INC.	\$5,313	\$0	\$910	\$0	\$87	\$6,310	\$6,050	\$0	\$328	\$0	\$96	\$6,474
223036	GEORGIA ALLTEL TELECOM	\$303,772	\$0	\$19,984	\$0	\$2,475	\$326,231	\$324,867	\$0	\$16,835	\$0	\$2,595	\$344,297
223037	ALLTEL GEORGIA COMMUNICATIONS CORP.	\$932,427	\$0	\$69,963	\$0	\$8,941	\$1,011,331	\$974,597	\$0	\$50,714	\$0	\$8,964	\$1,034,275
225192	SOUTHERN BELL-GA	\$6,337,177	\$0	\$88,937	\$0	\$6,658	\$6,432,772	\$6,606,059	\$0	\$131,217	\$0	\$9,476	\$6,746,752
229001	NEXTEL PARTNERS - GA	\$18	\$0	\$10	\$0	\$0	\$28	\$550	\$0	\$93	\$0	\$0	\$643
229003	SPRINT SPECTRUM, LP - GA	\$584	\$0	\$0	\$0	\$0	\$584	\$1,526	\$120	\$0	\$0	\$0	\$1,646
TOTAL	GUAM	\$421,598	\$0	\$16,540	\$0	\$0	\$438,138	\$338,319	\$0	\$17,905	\$0	\$0	\$356,224
663800	GUAM TELEPHONE AUTHORITY	\$421,598	\$0	\$16,540	\$0	\$0	\$438,138	\$338,319	\$0	\$17,905	\$0	\$0	\$356,224
TOTAL	HAWAII	\$680,299	\$0	\$12,439	\$0	\$696	\$693,434	\$595,434	\$0	\$8,849	\$0	\$452	\$604,735
623021	SANDWICH ISLES TELEPHONE	\$539	\$0	\$18	\$0	\$0	\$557	\$3,963	\$0	\$18	\$0	\$0	\$3,981
623100	VERIZON HAWAII INC. - HI	\$679,697	\$0	\$12,421	\$0	\$696	\$692,814	\$591,309	\$0	\$8,823	\$0	\$452	\$600,584
629001	NEXTEL PARTNERS - HI	\$63	\$0	\$0	\$0	\$0	\$63	\$162	\$0	\$8	\$0	\$0	\$170
TOTAL	IDAHO	\$3,817,478	\$58,836	\$23,112	\$314	\$15,919	\$3,915,659	\$3,841,569	\$102,558	\$24,008	\$102	\$13,024	\$3,981,261
472213	ALBION TEL. CO. INC.DBA ATC COMMUNICATIONS	\$38,204	\$0	\$0	\$0	\$0	\$38,204	\$37,588	\$0	\$0	\$0	\$0	\$37,588
472215	CAMBRIDGE TEL. CO.,INC.-ID	\$15,846	\$0	\$133	\$0	\$636	\$16,615	\$17,116	\$0	\$95	\$0	\$716	\$17,927
472218	CUSTER TEL. COOPERATIVE INC.	\$17,739	\$0	\$0	\$0	\$0	\$17,739	\$16,019	\$0	\$27	\$0	\$0	\$16,046
472220	FILER MUTUAL TELEPHONE COMPANY - ID	\$10,104	\$0	\$0	\$0	\$0	\$10,104	\$11,689	\$0	\$0	\$0	\$0	\$11,689
472221	FARMERS MUTUAL TEL CO LTD. - ID	\$26,574	\$0	\$780	\$0	\$0	\$27,354	\$24,911	\$0	\$690	\$0	\$0	\$25,601
472222	FREMONT TELCOM CO.	\$33,895	\$0	\$57	\$0	\$0	\$33,952	\$23,460	\$0	\$34	\$0	\$0	\$23,494
472223	CENTURYTEL OF THE GEM STATE - ID	\$10,848	\$2,505	\$6	\$0	\$0	\$13,359	\$7,597	\$1,455	\$0	\$0	\$0	\$9,052
472225	CENTURYTEL OF IDAHO, INC.	\$41,737	\$0	\$96	\$0	\$0	\$41,833	\$23,216	\$0	\$74	\$0	\$0	\$23,290
472226	MIDVALE TEL. EXCH. INC.	\$4,028	\$0	\$0	\$0	\$0	\$4,028	\$3,733	\$0	\$0	\$0	\$0	\$3,733
472227	MUD LAKE TEL. COOP. INC. ASSOC.	\$4,247	\$0	\$0	\$0	\$0	\$4,247	\$3,741	\$0	\$0	\$0	\$0	\$3,741
472230	POTLATCH TELEPHONE COMPANY INC.	\$11,167	\$0	\$36	\$0	\$0	\$11,203	\$6,474	\$0	\$50	\$0	\$0	\$6,524
472231	PROJECT MUTUAL TEL. COOP. ASSN.	\$88,327	\$0	\$0	\$0	\$2,580	\$90,907	\$71,110	\$0	\$0	\$1,909	\$0	\$73,019
472232	DIRECT COMMUNICATIONS ROCKLAND	\$9,378	\$0	\$0	\$0	\$0	\$9,378	\$10,220	\$0	\$0	\$0	\$0	\$10,220
472233	RURAL TELEPHONE COMPANY - ID	\$1,657	\$0	\$0	\$0	\$0	\$1,657	\$1,212	\$0	\$0	\$0	\$0	\$1,212
472234	TROY TELEPHONE COMPANY	\$0	\$0	\$0	\$0	\$0	\$0	\$0	\$0	\$0	\$0	\$0	\$0
472295	SILVER STAR TEL. CO. INC.-ID	\$1,861	\$0	\$0	\$0	\$0	\$1,861	\$1,904	\$0	\$0	\$0	\$0	\$1,904
472295	COLUMBINE TELEPHONE COMPANY	\$10,736	\$0	\$0	\$0	\$0	\$10,736	\$10,008	\$0	\$0	\$0	\$0	\$10,008
472416	VERIZON NORTHWEST INC. - ID	\$583,127	\$10,305	\$9,060	\$0	\$295	\$602,787	\$584,658	\$11,544	\$7,170	\$0	\$300	\$603,672
472423	INLAND TELEPHONE COMPANY - ID	\$1,935	\$0	\$0	\$0	\$0	\$1,935	\$2,007	\$0	\$0	\$0	\$0	\$2,007
474427	CITIZENS TEL CO OF ID DBA FRONTIER	\$150,672	\$0	\$1,553	\$0	\$503	\$152,728	\$156,570	\$0	\$1,264	\$0	\$547	\$158,381
475103	QWEST CORPORATION - ID	\$2,412,610	\$21,291	\$4,800	\$45	\$10,218	\$2,448,964	\$2,433,552	\$31,979	\$10,320	\$60	\$8,506	\$2,484,417
475162	QWEST CORPORATION - IDAHO	\$250,062	\$2,010	\$5,511	\$69	\$954	\$258,606	\$256,452	\$7,105	\$4,242	\$42	\$882	\$268,723
479003	IAT COMMUNICATIONS DBA CLERTALK (ID)	\$91,390	\$22,250	\$0	\$0	\$0	\$113,640	\$137,766	\$50,375	\$0	\$0	\$0	\$188,141
479005	VCI COMPANY - ID	\$1,334	\$475	\$1,080	\$200	\$733	\$3,822	\$566	\$100	\$42	\$0	\$164	\$872

Table 2.5
Low-Income Program Dollars by Study Area

ID Code	Study Area Name	2005					2006						
		Non-Tribal Lifeline	Tribal Lifeline	Non-Tribal Link Up	Tribal Link Up	TLS	Total	Non-Tribal Lifeline	Tribal Lifeline	Non-Tribal Link Up	Tribal Link Up	TLS	Total
TOTAL	ILLINOIS	\$8,563,169	\$0	\$1,080,160	\$0	\$1,066	\$9,644,395	\$8,516,144	\$0	\$969,287	\$0	\$43,259	\$9,528,690
340976	ADAMS TEL. COOP.	\$5,161	\$0	\$0	\$0	\$0	\$5,161	\$4,823	\$0	\$0	\$0	\$0	\$4,823
340978	ALHAMBRA-GRANTFORK TEL. CO.	\$729	\$0	\$15	\$0	\$0	\$744	\$798	\$0	\$10	\$0	\$0	\$808
340983	CAMBRIDGE TEL. CO.-IL	\$1,846	\$0	\$120	\$0	\$0	\$1,966	\$2,155	\$0	\$240	\$0	\$0	\$2,395
340984	CASS COUNTY TEL. CO.	\$3,635	\$0	\$15	\$0	\$0	\$3,650	\$3,534	\$0	\$15	\$0	\$0	\$3,549
340993	CROSSVILLE TEL. CO.	\$1,306	\$0	\$0	\$0	\$0	\$1,306	\$1,245	\$0	\$0	\$0	\$0	\$1,245
340998	FRONTIER COMM. OF DEPUE, INC.	\$1,811	\$0	\$0	\$0	\$0	\$1,811	\$1,771	\$0	\$0	\$0	\$0	\$1,771
341003	EGYPTIAN TEL. COOP. ASSN.	\$1,962	\$0	\$0	\$0	\$0	\$1,962	\$1,480	\$0	\$0	\$0	\$0	\$1,480
341004	EL PASO TEL. CO.	\$2,123	\$0	\$0	\$0	\$0	\$2,123	\$1,700	\$0	\$8	\$0	\$0	\$1,708
341009	C-R TEL. CO.	\$1,255	\$0	\$7	\$0	\$0	\$1,262	\$1,187	\$0	\$7	\$0	\$0	\$1,194
341011	FRONTIER COMM. OF LAKESIDE, INC.	\$798	\$0	\$0	\$0	\$0	\$798	\$1,010	\$0	\$0	\$0	\$0	\$1,010
341012	FLAT ROCK TEL. COOP., INC.	\$0	\$0	\$0	\$0	\$0	\$0	\$0	\$0	\$0	\$0	\$0	\$0
341015	VERIZON NORTH INC. - IL	\$1,117,649	\$0	\$57,969	\$0	\$640	\$1,176,258	\$1,011,466	\$0	\$40,983	\$0	\$575	\$1,053,024
341016	GENESEO TEL. CO.	\$4,992	\$0	\$750	\$0	\$0	\$5,742	\$4,322	\$0	\$300	\$0	\$0	\$4,622
341017	GLASFORD TEL. CO.	\$2,304	\$0	\$0	\$0	\$0	\$2,304	\$1,723	\$0	\$0	\$0	\$0	\$1,723
341020	GRAFTON TEL. CO.	\$2,248	\$0	\$71	\$0	\$0	\$2,319	\$2,125	\$0	\$18	\$0	\$0	\$2,143
341023	GRIDLEY TEL. CO.	\$1,456	\$0	\$103	\$0	\$0	\$1,559	\$1,390	\$0	\$0	\$0	\$0	\$1,390
341024	HAMILTON COUNTY TEL. COOP.	\$2,402	\$0	\$240	\$0	\$0	\$2,642	\$2,513	\$0	\$100	\$0	\$0	\$2,613
341025	SHAWNEE TEL. CO.	\$8,682	\$0	\$0	\$0	\$0	\$8,682	\$7,397	\$0	\$0	\$0	\$0	\$7,397
341026	HARRISONVILLE TEL. CO.	\$15,374	\$0	\$112	\$0	\$0	\$15,486	\$14,145	\$0	\$61	\$0	\$0	\$14,206
341029	HENRY COUNTY TEL. CO.	\$840	\$0	\$120	\$0	\$0	\$960	\$871	\$0	\$120	\$0	\$0	\$991
341032	HOME TEL. CO.-ST. JACOB	\$324	\$0	\$10	\$0	\$0	\$334	\$390	\$0	\$0	\$0	\$0	\$390
341036	VERIZON NORTH, INC.-IL (CONTEL)	\$191,241	\$0	\$10,507	\$0	\$98	\$201,846	\$176,735	\$0	\$8,246	\$0	\$99	\$185,080
341037	ILLINOIS CONS. TEL. CO.	\$297,257	\$0	\$13,958	\$0	\$0	\$311,215	\$285,578	\$0	\$11,610	\$0	\$0	\$297,188
341038	FRONTIER COMM. OF ILLINOIS, INC.	\$2,432	\$0	\$30	\$0	\$0	\$2,462	\$2,114	\$0	\$20	\$0	\$0	\$2,134
341043	LA HARPE TEL. CO.	\$3,406	\$0	\$29	\$0	\$0	\$3,435	\$2,996	\$0	\$7	\$0	\$0	\$3,003
341045	LEAF RIVER TEL. CO.	\$308	\$0	\$0	\$0	\$0	\$308	\$308	\$0	\$0	\$0	\$0	\$308
341047	MCDONOUGH TEL. COOP., INC.	\$11,068	\$0	\$119	\$0	\$0	\$11,187	\$11,002	\$0	\$108	\$0	\$0	\$11,110
341048	MCNABB TEL. CO.	\$136	\$0	\$0	\$0	\$0	\$136	\$0	\$0	\$0	\$0	\$0	\$0
341049	MADISON TEL. CO.	\$3,691	\$0	\$135	\$0	\$0	\$3,826	\$3,643	\$0	\$30	\$0	\$0	\$3,673
341050	MARSEILLES TEL. CO. OF MARS.	\$5,795	\$0	\$152	\$0	\$0	\$5,947	\$5,270	\$0	\$112	\$0	\$0	\$5,382
341053	METAMORA TEL. CO.	\$2,307	\$0	\$86	\$0	\$0	\$2,393	\$1,991	\$0	\$64	\$0	\$0	\$2,055
341054	MID CENTURY TEL. COOP., INC.	\$3,469	\$0	\$392	\$0	\$0	\$3,861	\$3,091	\$0	\$196	\$0	\$0	\$3,287
341055	FRONTIER COMM.-MIDLAND, INC.	\$6,346	\$0	\$30	\$0	\$0	\$6,376	\$6,685	\$0	\$30	\$0	\$0	\$6,715
341057	GALLATIN RIVER COMMUNICATIONS	\$215,535	\$0	\$26,309	\$0	\$0	\$241,844	\$234,981	\$0	\$21,899	\$0	\$0	\$256,880
341058	MONTROSE MUTUAL TEL. CO.	\$2,357	\$0	\$10	\$0	\$0	\$2,367	\$2,166	\$0	\$10	\$0	\$0	\$2,176
341060	MOULTRIE INDEPENDENT TEL. CO.	\$1,488	\$0	\$0	\$0	\$0	\$1,488	\$1,489	\$0	\$0	\$0	\$0	\$1,489
341061	FRONTIER COMM. OF MT. PULASKI, INC.	\$669	\$0	\$0	\$0	\$0	\$669	\$1,020	\$0	\$0	\$0	\$0	\$1,020
341062	NEW WINDSOR TEL. CO.	\$1,504	\$0	\$0	\$0	\$0	\$1,504	\$1,390	\$0	\$0	\$0	\$0	\$1,390
341065	ODIN TEL. EXCHANGE, INC.	\$7,481	\$0	\$218	\$0	\$0	\$7,699	\$7,527	\$0	\$126	\$0	\$0	\$7,653
341066	ONEIDA TEL. EXCHANGE	\$188	\$0	\$0	\$0	\$0	\$188	\$204	\$0	\$0	\$0	\$0	\$204
341067	FRONTIER COMM. OF ORION, INC.	\$358	\$0	\$0	\$0	\$0	\$358	\$471	\$0	\$0	\$0	\$0	\$471
341073	FRONTIER COMM.-PRAIRIE, INC.	\$1,340	\$0	\$10	\$0	\$0	\$1,350	\$1,702	\$0	\$10	\$0	\$0	\$1,712
341075	REYNOLDS TEL. CO.	\$81	\$0	\$18	\$0	\$0	\$99	\$108	\$0	\$0	\$0	\$0	\$108
341079	FRONTIER COMM.-SCHUYLER, INC.	\$5,356	\$0	\$0	\$0	\$0	\$5,356	\$5,683	\$0	\$0	\$0	\$0	\$5,683
341086	TONICA TEL. CO.	\$380	\$0	\$0	\$0	\$0	\$380	\$340	\$0	\$0	\$0	\$0	\$340
341087	VIOLA HOME TEL. CO.	\$1,004	\$0	\$9	\$0	\$0	\$1,013	\$903	\$0	\$0	\$0	\$0	\$903
341088	WABASH TEL. COOP., INC.	\$23,444	\$0	\$443	\$0	\$0	\$23,887	\$24,053	\$0	\$364	\$0	\$0	\$24,417
341091	WOODHULL COMMUNITY TEL. CO.	\$108	\$0	\$0	\$0	\$0	\$108	\$164	\$0	\$0	\$0	\$0	\$164
341092	STELLE TEL. CO.	\$0	\$0	\$0	\$0	\$0	\$0	\$0	\$0	\$0	\$0	\$0	\$0
341093	YATES CITY TEL. CO.	\$90	\$0	\$0	\$0	\$0	\$90	\$0	\$0	\$0	\$0	\$0	\$0
341183	CITIZENS TEL. CO. OF IL DBA FRONTIER	\$169,232	\$0	\$4,178	\$0	\$152	\$173,562	\$168,930	\$0	\$3,197	\$0	\$182	\$172,309
343035	VERIZON SOUTH INC - IL (ALLTEL)	\$51,713	\$0	\$1,884	\$0	\$40	\$53,637	\$44,473	\$0	\$1,248	\$0	\$26	\$45,747
345070	ILLINOIS BELL TEL. CO.	\$5,642,365	\$0	\$663,341	\$0	\$136	\$6,305,842	\$5,908,342	\$0	\$590,548	\$0	\$33,630	\$6,532,520
349002	FORTE COMMUNICATIONS, INC.	\$733,967	\$0	\$298,770	\$0	\$0	\$1,032,737	\$496,574	\$0	\$219,630	\$0	\$0	\$716,204
349004	DIVERSE COMMUNICATIONS	\$156	\$0	\$0	\$0	\$0	\$156	\$148	\$0	\$0	\$0	\$0	\$148
349012	ILLINOIS TELEPHONE CORPORATION	\$0	\$0	\$0	\$0	\$0	\$0	\$23,918	\$0	\$1,750	\$0	\$0	\$25,668
349013	MIDWESTERN TELECOMMUNICATIONS, INC. - IL	\$0	\$0	\$0	\$0	\$0	\$0	\$10,481	\$0	\$13,350	\$0	\$0	\$23,831
349015	NEXUS COMMUNICATIONS INC. DBA TSI	\$0	\$0	\$0	\$0	\$0	\$0	\$15,619	\$0	\$54,870	\$0	\$8,747	\$79,236
TOTAL	INDIANA	\$5,102,552	\$0	\$601,645	\$0	\$2,326	\$5,706,523	\$5,336,900	\$0	\$526,515	\$0	\$57,957	\$5,921,372
320742	BLOOMINGDALE HOME TEL. CO., INC.	\$108	\$0	\$0	\$0	\$0	\$108	\$696	\$0	\$0	\$0	\$0	\$696
320744	CAMDEN TEL. CO., INC.-IN	\$2,011	\$0	\$153	\$0	\$0	\$2,164	\$4,481	\$0	\$200	\$0	\$0	\$4,681
320747	CENTURYTEL OF CENTRAL INDIANA, INC.	\$1,438	\$0	\$4	\$0	\$0	\$1,442	\$1,525	\$0	\$0	\$0	\$0	\$1,525
320750	FRONTIER COMM. OF INDIANA, INC.	\$2,543	\$0	\$19	\$0	\$0	\$2,562	\$2,830	\$0	\$7	\$0	\$0	\$2,837
320751	CITIZENS TEL. CORP.-WARREN	\$1,886	\$0	\$11	\$0	\$0	\$1,897	\$3,412	\$0	\$66	\$0	\$0	\$3,478
320753	CLAY CTY. RURAL TEL. COOP., INC.	\$2,075	\$0	\$18	\$0	\$0	\$2,093	\$2,949	\$0	\$18	\$0	\$0	\$2,967
320759	DAVISS-MARTIN CTY. RURAL TEL. CORP.	\$1,788	\$0	\$0	\$0	\$0	\$1,788	\$2,453	\$0	\$0	\$0	\$0	\$2,453
320771	GEETINGSVILLE TEL. CO., INC.	\$28	\$0	\$0	\$0	\$0	\$28	\$118	\$0	\$0	\$0	\$0	\$118
320772	VERIZON NORTH INC. - IN	\$773,832	\$0	\$68,415	\$0	\$630	\$842,877	\$782,944	\$0	\$56,378	\$0	\$652	\$839,974
320775	HANCOCK RURAL TEL. CORP DBA HANCOCK TELECOM	\$2,406	\$0	\$156	\$0	\$0	\$2,562	\$1,408	\$0	\$0	\$0	\$0	\$1,408
320776	COMM. CORP. OF INDIANA	\$9,020	\$0	\$351	\$0	\$0	\$9,371	\$10,665	\$0	\$313	\$0	\$0	\$10,978

Table 2.5
Low-Income Program Dollars by Study Area

ID Code	Study Area Name	2005					2006						
		Non-Tribal Lifeline	Tribal Lifeline	Non-Tribal Link Up	Tribal Link Up	TLS	Total	Non-Tribal Lifeline	Tribal Lifeline	Non-Tribal Link Up	Tribal Link Up	TLS	Total
INDIANA Continued													
320777	HOME TEL. CO. OF PITTSBORO, INC.	\$2,175	\$0	\$146	\$0	\$0	\$2,321	\$1,994	\$0	\$83	\$0	\$0	\$2,077
320778	HOME TEL. CO., INC.	\$3,642	\$0	\$389	\$0	\$0	\$4,031	\$3,371	\$0	\$278	\$0	\$0	\$3,649
320779	VERIZON NORTH INC. - IN (CONTEL)	\$279,347	\$0	\$22,299	\$0	\$238	\$301,884	\$291,923	\$0	\$19,417	\$0	\$248	\$311,588
320783	LIGONIER TEL. CO.	\$3,569	\$0	\$0	\$0	\$0	\$3,569	\$3,144	\$0	\$84	\$0	\$0	\$3,228
320788	MERCHANTS & FARMERS TEL. CO.	\$415	\$0	\$11	\$0	\$0	\$426	\$527	\$0	\$36	\$0	\$0	\$563
320790	MONON TEL. CO., INC.	\$5,228	\$0	\$360	\$0	\$0	\$5,588	\$5,507	\$0	\$630	\$0	\$0	\$6,137
320792	MULBERRY COOP. TEL. CO., INC.	\$3,065	\$0	\$24	\$0	\$0	\$3,089	\$2,034	\$0	\$0	\$0	\$0	\$2,034
320796	NEW LISBON TEL. CO., INC.	\$108	\$0	\$0	\$0	\$0	\$108	\$196	\$0	\$9	\$0	\$0	\$205
320797	NEW PARIS TEL., INC.	\$220	\$0	\$0	\$0	\$0	\$220	\$354	\$0	\$0	\$0	\$0	\$354
320800	NORTHWESTERN INDIANA TEL. CO., INC.	\$12,692	\$0	\$1,313	\$0	\$0	\$14,005	\$15,679	\$0	\$1,831	\$0	\$0	\$17,510
320801	CENTURYTEL OF ODON, INC.	\$2,547	\$0	\$13	\$0	\$0	\$2,560	\$3,163	\$0	\$15	\$0	\$0	\$3,178
320807	PERRY-SPENCER RURAL TEL. COOP., INC.	\$7,032	\$0	\$238	\$0	\$301	\$7,571	\$7,990	\$0	\$108	\$0	\$377	\$8,475
320809	COMM. CORP. OF SOUTHERN INDIANA	\$3,500	\$0	\$228	\$0	\$0	\$3,728	\$3,962	\$0	\$141	\$0	\$0	\$4,103
320813	PULASKI-WHITE RURAL TEL. COOP., INC.	\$542	\$0	\$60	\$0	\$0	\$602	\$340	\$0	\$0	\$0	\$0	\$340
320815	ROCHESTER TEL. CO., INC.	\$16,960	\$0	\$1,504	\$0	\$888	\$19,352	\$17,504	\$0	\$1,631	\$0	\$711	\$19,846
320816	S & W TEL. CO., INC.	\$1,128	\$0	\$29	\$0	\$0	\$1,157	\$1,301	\$0	\$0	\$0	\$0	\$1,301
320818	SMITHVILLE TEL. CO., INC.	\$30,944	\$0	\$1,434	\$0	\$0	\$32,378	\$33,581	\$0	\$630	\$0	\$0	\$34,211
320819	SOUTHEASTERN INDIANA RURAL TEL. COOP., INC.	\$4,600	\$0	\$0	\$0	\$0	\$4,600	\$7,939	\$0	\$0	\$0	\$0	\$7,939
320825	SUNMAN TELECOMMUNICATIONS CORP.	\$515	\$0	\$0	\$0	\$0	\$515	\$1,928	\$0	\$0	\$0	\$0	\$1,928
320826	SWAYZEE TEL. CO., INC.	\$699	\$0	\$0	\$0	\$0	\$699	\$846	\$0	\$0	\$0	\$0	\$846
320827	SWEETSER RURAL TEL. CO., INC.	\$336	\$0	\$0	\$0	\$0	\$336	\$368	\$0	\$13	\$0	\$0	\$381
320828	FRONTIER COMM. OF THORNTOWN, INC.	\$2,270	\$0	\$6	\$0	\$0	\$2,276	\$2,387	\$0	\$4	\$0	\$0	\$2,391
320829	TIPTON TEL. CO., INC.	\$9,754	\$0	\$215	\$0	\$0	\$9,969	\$10,337	\$0	\$228	\$0	\$0	\$10,565
320830	TRI-COUNTY TEL. CO., INC.-IN	\$4,069	\$0	\$138	\$0	\$0	\$4,207	\$4,065	\$0	\$149	\$0	\$0	\$4,214
320832	UNITED TEL. CO. OF INDIANA, INC.	\$275,766	\$0	\$1,375	\$0	\$0	\$277,141	\$316,188	\$0	\$1,303	\$0	\$0	\$317,491
320834	WASH. CTY. RURAL TEL. COOP., INC.	\$8,106	\$0	\$164	\$0	\$0	\$8,270	\$6,836	\$0	\$39	\$0	\$0	\$6,875
320837	WEST POINT TEL. CO., INC.	\$337	\$0	\$0	\$0	\$0	\$337	\$534	\$0	\$45	\$0	\$0	\$579
320839	YEOMAN TEL. CO., INC.	\$720	\$0	\$0	\$0	\$0	\$720	\$803	\$0	\$0	\$0	\$0	\$803
323034	VERIZON NORTH INC - IN (ALLTEL)	\$6,855	\$0	\$374	\$0	\$0	\$7,229	\$7,238	\$0	\$672	\$0	\$0	\$7,910
325080	INDIANA BELL TEL. CO.	\$3,618,088	\$0	\$502,198	\$0	\$269	\$4,120,555	\$3,770,399	\$0	\$442,131	\$0	\$55,969	\$4,268,499
329002	ELKHART METRONET, INC.	\$0	\$0	\$0	\$0	\$0	\$0	\$63	\$0	\$0	\$0	\$0	\$63
329003	MEGA COMM LLC	\$0	\$0	\$0	\$0	\$0	\$0	\$114	\$0	\$0	\$0	\$0	\$114
329005	CENTENNIAL CELLULAR TRI-STATE OPG. PARTNRSHP	\$0	\$0	\$0	\$0	\$0	\$0	\$87	\$0	\$0	\$0	\$0	\$87
329006	MICHIANA METRONET, INC. - IN	\$0	\$0	\$0	\$0	\$0	\$0	\$81	\$0	\$0	\$0	\$0	\$81
329008	NEXTEL PARTNERS - IN	\$0	\$0	\$0	\$0	\$0	\$0	\$341	\$0	\$66	\$0	\$0	\$397
329009	SEI DATA INC.	\$188	\$0	\$0	\$0	\$0	\$188	\$268	\$0	\$0	\$0	\$0	\$268
329910	SPRINT SPECTRUM, LP/PHILLIECO LP - IN	\$0	\$0	\$0	\$0	\$0	\$0	\$27	\$0	\$0	\$0	\$0	\$27
TOTAL	IOWA	\$5,381,846	\$717	\$462,014	\$0	\$252,295	\$6,096,872	\$6,159,052	\$758	\$282,936	\$0	\$413,848	\$6,856,594
350739	REASNOR TELEPHONE CO.	\$0	\$0	\$0	\$0	\$0	\$0	\$504	\$0	\$0	\$0	\$0	\$504
351096	AMANA COLONIES TEL. CO.	\$0	\$0	\$0	\$0	\$0	\$0	\$0	\$0	\$0	\$0	\$0	\$0
351096	AMANA COLONIES TEL. CO.	\$51,337	\$0	\$119	\$0	\$0	\$51,456	\$62,312	\$0	\$119	\$0	\$0	\$62,431
351097	ANDREW TEL. CO., INC.	\$2,586	\$0	\$0	\$0	\$0	\$2,586	\$3,355	\$0	\$0	\$0	\$0	\$3,355
351098	ARCADIA TEL. COOP.	\$600	\$0	\$0	\$0	\$0	\$600	\$624	\$0	\$0	\$0	\$0	\$624
351101	ATKINS TEL. CO.	\$565	\$0	\$0	\$0	\$0	\$565	\$648	\$0	\$0	\$0	\$0	\$648
351105	AYRSHIRE FMRS. MUT. TEL. CO.	\$2,101	\$0	\$0	\$0	\$540	\$2,641	\$1,680	\$0	\$0	\$365	\$0	\$2,045
351106	ALPINE COMMUNICATIONS, L.C.	\$34,662	\$0	\$284	\$0	\$0	\$34,946	\$36,288	\$0	\$231	\$0	\$0	\$36,519
351107	BALDWIN-NASHVILLE TEL. CO., INC.	\$4,402	\$0	\$0	\$0	\$0	\$4,402	\$4,140	\$0	\$0	\$0	\$0	\$4,140
351108	BARNES CITY COOP. TEL. CO.	\$1,201	\$0	\$0	\$0	\$0	\$1,201	\$944	\$0	\$0	\$0	\$0	\$944
351110	BERNARD TEL. CO., INC.	\$3,499	\$0	\$0	\$0	\$0	\$3,499	\$3,407	\$0	\$0	\$0	\$0	\$3,407
351112	BREDA TEL. COOP.	\$2,160	\$0	\$14	\$0	\$0	\$2,174	\$2,728	\$0	\$0	\$0	\$0	\$2,728
351113	BROOKLYN MUTUAL TEL. CO.	\$4,291	\$0	\$0	\$0	\$0	\$4,291	\$4,245	\$0	\$0	\$0	\$0	\$4,245
351114	THE BURT TEL. CO.	\$2,361	\$0	\$0	\$0	\$0	\$2,361	\$2,182	\$0	\$0	\$0	\$0	\$2,182
351115	BUTLER-BREMER MUT. TEL. CO.	\$8,122	\$0	\$0	\$0	\$0	\$8,122	\$8,007	\$0	\$0	\$0	\$0	\$8,007
351115	CLARKSVILLE TELEPHONE COMPANY	\$4,989	\$0	\$0	\$0	\$0	\$4,989	\$3,930	\$0	\$0	\$0	\$0	\$3,930
351118	CASCADE TEL. CO.	\$7,303	\$0	\$144	\$0	\$0	\$7,447	\$8,183	\$0	\$310	\$0	\$0	\$8,493
351119	CASEY MUTUAL TEL. CO.	\$3,776	\$0	\$0	\$0	\$0	\$3,776	\$3,121	\$0	\$0	\$0	\$0	\$3,121
351121	CENTER JUNCTION TEL. CO., INC.	\$495	\$0	\$0	\$0	\$0	\$495	\$367	\$0	\$0	\$0	\$0	\$367
351125	CENTRAL SCOTT TEL.	\$7,694	\$0	\$76	\$0	\$0	\$7,770	\$6,495	\$0	\$0	\$0	\$0	\$6,495
351126	CENTURYTEL. OF CHESTER, INC.	\$886	\$0	\$0	\$0	\$0	\$886	\$324	\$0	\$0	\$0	\$0	\$324
351127	CITIZENS TEL CO OF IA DBA FRONTIER	\$264,433	\$0	\$791	\$0	\$0	\$265,224	\$276,416	\$0	\$721	\$0	\$0	\$277,137
351129	THE CITIZENS MUTUAL TEL. CO.	\$21,433	\$0	\$270	\$0	\$0	\$21,703	\$21,183	\$0	\$320	\$0	\$0	\$21,503
351130	CLARENCE TEL. CO., INC.	\$3,108	\$0	\$0	\$0	\$0	\$3,108	\$2,852	\$0	\$0	\$0	\$0	\$2,852
351132	CLEAR LAKE INDP. TEL. CO.	\$16,165	\$0	\$98	\$0	\$0	\$16,263	\$17,932	\$0	\$91	\$0	\$0	\$18,023
351133	C-M-L TEL. COOP. ASSN.	\$4,170	\$0	\$0	\$0	\$0	\$4,170	\$3,691	\$0	\$0	\$0	\$0	\$3,691
351134	COLO TEL. CO.	\$2,330	\$0	\$10	\$0	\$0	\$2,340	\$2,562	\$0	\$0	\$0	\$0	\$2,562
351136	COON CREEK TEL. CO.	\$1,396	\$0	\$0	\$0	\$0	\$1,396	\$1,367	\$0	\$60	\$0	\$0	\$1,427
351137	COON VALLEY COOP. TEL. ASSN., INC.	\$2,540	\$0	\$0	\$0	\$0	\$2,540	\$3,181	\$0	\$7	\$0	\$0	\$3,188
351139	COOP. TEL. CO.	\$1,705	\$0	\$0	\$0	\$0	\$1,705	\$1,382	\$0	\$0	\$0	\$0	\$1,382
351141	CORN BELT TEL. CO.	\$3,602	\$0	\$0	\$0	\$0	\$3,602	\$4,080	\$0	\$0	\$0	\$0	\$4,080
351146	CUMBERLAND TEL. CO.	\$1,878	\$0	\$0	\$0	\$0	\$1,878	\$1,387	\$0	\$0	\$0	\$0	\$1,387

Table 2.5
Low-Income Program Dollars by Study Area

ID Code	Study Area Name	2005					2006							
		Non-Tribal Lifeline	Tribal Lifeline	Non-Tribal Link Up	Tribal Link Up	TLS	Total	Non-Tribal Lifeline	Tribal Lifeline	Non-Tribal Link Up	Tribal Link Up	TLS	Total	
	IOWA Continued													
351147	DANVILLE MUT. TEL. CO.	\$2,174	\$0	\$0	\$0	\$144	\$2,318	\$1,209	\$0	\$0	\$0	\$0	\$64	\$1,273
351149	DEFIANCE TEL. CO.	\$1,956	\$0	\$0	\$0	\$0	\$1,956	\$1,952	\$0	\$0	\$0	\$0	\$0	\$1,952
351150	DIXON TEL. CO.	\$1,010	\$0	\$0	\$0	\$0	\$1,010	\$896	\$0	\$0	\$0	\$0	\$0	\$896
351152	DUMONT TEL. CO.	\$4,307	\$0	\$24	\$0	\$0	\$4,331	\$4,683	\$0	\$39	\$0	\$0	\$0	\$4,722
351152	UNIVERSAL COMMUNICATIONS OF ALLISON	\$2,044	\$0	\$60	\$0	\$0	\$2,104	\$2,521	\$0	\$15	\$0	\$0	\$0	\$2,536
351153	DUNKERTON TEL. COOP., INC.	\$1,406	\$0	\$0	\$0	\$0	\$1,406	\$1,172	\$0	\$0	\$0	\$0	\$0	\$1,172
351156	EAST BUCHANAN TEL. COOP.	\$4,996	\$0	\$0	\$0	\$0	\$4,996	\$4,558	\$0	\$0	\$0	\$0	\$0	\$4,558
351157	ELLSWORTH COOP. TEL. ASSN.	\$1,376	\$0	\$0	\$0	\$0	\$1,376	\$1,110	\$0	\$0	\$0	\$0	\$0	\$1,110
351158	MINBURN TELECOMMUNICATIONS, INC.	\$2,751	\$0	\$15	\$0	\$0	\$2,766	\$1,933	\$0	\$0	\$0	\$0	\$0	\$1,933
351160	FARMERS & BUSINESSMEN'S TEL. CO.	\$6,800	\$0	\$0	\$0	\$0	\$6,800	\$6,299	\$0	\$0	\$0	\$0	\$0	\$6,299
351162	FARMERS COOP. TEL. CO.-DYSART	\$6,959	\$0	\$0	\$0	\$0	\$6,959	\$7,068	\$0	\$0	\$0	\$0	\$0	\$7,068
351166	FARMERS & MERCHANTS MUTUAL TEL. CO.	\$2,558	\$0	\$0	\$0	\$0	\$2,558	\$3,057	\$0	\$0	\$0	\$0	\$0	\$3,057
351167	IOWA TELECOMM SVCS DBA IOWA TELECOM-NORTH	\$498,716	\$347	\$6,612	\$0	\$0	\$505,675	\$498,914	\$183	\$8,883	\$0	\$0	\$0	\$507,980
351168	FARMERS MUTUAL COOP TEL CO- HARLAN	\$6,819	\$0	\$0	\$0	\$0	\$6,819	\$7,206	\$0	\$0	\$0	\$0	\$0	\$7,206
351169	FARMERS MUTUAL COOP. TEL. CO.-MOULTON	\$6,306	\$0	\$0	\$0	\$0	\$6,306	\$6,324	\$0	\$4	\$0	\$0	\$0	\$6,328
351170	IOWA TELECOMM SVCS DBA IOWA TELECOM-SYSTEMS	\$263,484	\$0	\$4,086	\$0	\$0	\$267,570	\$267,828	\$0	\$5,756	\$0	\$0	\$0	\$273,584
351171	FARMERS MUTUAL TEL. CO.-JESUP	\$5,138	\$0	\$0	\$0	\$0	\$5,138	\$5,045	\$0	\$0	\$0	\$0	\$0	\$5,045
351172	FARMERS MUTUAL TEL. CO.-NORA SPRINGS	\$10,439	\$0	\$0	\$0	\$0	\$10,439	\$8,748	\$0	\$0	\$0	\$0	\$0	\$8,748
351173	FARMERS MUTUAL TEL. COOP.-SHELLSBURG	\$6,880	\$0	\$29	\$0	\$0	\$6,909	\$5,125	\$0	\$0	\$0	\$0	\$0	\$5,125
351174	FARMERS MUTUAL TEL. CO.-STANTON	\$4,160	\$0	\$10	\$0	\$0	\$4,170	\$3,634	\$0	\$50	\$0	\$0	\$0	\$3,684
351175	FARMERS TEL. CO.-BATAVIA	\$3,074	\$0	\$20	\$0	\$0	\$3,094	\$2,875	\$0	\$8	\$0	\$0	\$0	\$2,883
351176	FARMERS TEL. CO.-ESSEX	\$2,991	\$0	\$0	\$0	\$0	\$2,991	\$3,838	\$0	\$30	\$0	\$0	\$0	\$3,868
351177	FARMERS TEL. CO.-RICEVILLE	\$3,329	\$0	\$0	\$0	\$0	\$3,329	\$3,955	\$0	\$0	\$0	\$0	\$0	\$3,955
351178	IOWA TELECOMM SVCS DBA IOWA TELECOM	\$318,973	\$0	\$3,909	\$0	\$0	\$322,882	\$334,293	\$0	\$6,477	\$0	\$0	\$0	\$340,770
351179	FENTON COOP. TEL. CO.	\$1,408	\$0	\$0	\$0	\$0	\$1,408	\$1,810	\$0	\$0	\$0	\$0	\$0	\$1,810
351187	PARTNER COMMUN COOP F/K/A MID-IOWA TEL	\$3,176	\$0	\$192	\$0	\$0	\$3,368	\$7,710	\$0	\$224	\$0	\$0	\$0	\$7,934
351188	GOLDFIELD TEL. CO.	\$2,463	\$0	\$0	\$0	\$0	\$2,463	\$2,054	\$0	\$0	\$0	\$0	\$0	\$2,054
351189	RIVER VALLEY TEL. COOP.	\$5,128	\$0	\$10	\$0	\$0	\$5,138	\$3,898	\$0	\$0	\$0	\$0	\$0	\$3,898
351191	GRAND MOUND COOP. TEL. ASSN.	\$2,733	\$0	\$0	\$0	\$0	\$2,733	\$2,249	\$0	\$0	\$0	\$0	\$0	\$2,249
351195	GRISWOLD COOP. TEL. CO.	\$9,789	\$0	\$20	\$0	\$0	\$9,809	\$7,939	\$0	\$30	\$0	\$0	\$0	\$7,969
351199	HAWKEYE TEL. CO.	\$3,859	\$0	\$10	\$0	\$0	\$3,869	\$4,005	\$0	\$0	\$0	\$0	\$0	\$4,005
351202	HOSPERS TEL. EXCHANGE, INC.	\$1,901	\$0	\$0	\$0	\$0	\$1,901	\$1,234	\$0	\$0	\$0	\$0	\$0	\$1,234
351203	HUBBARD COOP. TEL. ASSN.	\$3,561	\$0	\$0	\$0	\$0	\$3,561	\$3,513	\$0	\$0	\$0	\$0	\$0	\$3,513
351205	HUXLEY COOP. TEL. CO.	\$4,979	\$0	\$0	\$0	\$0	\$4,979	\$4,080	\$0	\$0	\$0	\$0	\$0	\$4,080
351206	IAMO TEL. CO.-IA	\$3,046	\$0	\$0	\$0	\$0	\$3,046	\$2,665	\$0	\$10	\$0	\$0	\$0	\$2,675
351209	INTERSTATE 35 TEL. CO.	\$2,974	\$0	\$0	\$0	\$0	\$2,974	\$3,329	\$0	\$0	\$0	\$0	\$0	\$3,329
351212	JEFFERSON TEL. CO.-IA	\$26,312	\$0	\$800	\$0	\$0	\$27,112	\$26,647	\$0	\$700	\$0	\$0	\$0	\$27,347
351213	JORDAN SOLDIER VAL COOP. TEL. CO.	\$1,236	\$0	\$0	\$0	\$0	\$1,236	\$1,632	\$0	\$0	\$0	\$0	\$0	\$1,632
351214	KALONA COOP. TEL. CO.	\$5,097	\$0	\$0	\$0	\$0	\$5,097	\$5,541	\$0	\$0	\$0	\$0	\$0	\$5,541
351217	KEYSTONE FRMS. COOP. TEL. CO.	\$2,609	\$0	\$0	\$0	\$0	\$2,609	\$2,814	\$0	\$10	\$0	\$0	\$0	\$2,824
351220	LA PORTE CITY TEL. CO.	\$5,471	\$0	\$0	\$0	\$0	\$5,471	\$5,556	\$0	\$0	\$0	\$0	\$0	\$5,556
351222	LA MOTTE TEL. CO.	\$3,211	\$0	\$0	\$0	\$0	\$3,211	\$3,526	\$0	\$0	\$0	\$0	\$0	\$3,526
351223	LAUREL TEL. CO., INC.	\$894	\$0	\$30	\$0	\$0	\$924	\$0	\$0	\$0	\$0	\$0	\$0	\$0
351225	LEHIGH VALLEY COOP. TEL. ASSN.	\$8,548	\$0	\$0	\$0	\$0	\$8,548	\$7,324	\$0	\$0	\$0	\$0	\$0	\$7,324
351228	LONE ROCK COOP. TEL. CO.	\$527	\$0	\$30	\$0	\$0	\$557	\$490	\$0	\$0	\$0	\$0	\$0	\$490
351229	LOST NATION-ELWOOD TEL. CO.	\$2,117	\$0	\$10	\$0	\$0	\$2,127	\$2,562	\$0	\$40	\$0	\$0	\$0	\$2,602
351230	NORTHEAST IOWA TEL. CO.	\$5,922	\$0	\$0	\$0	\$0	\$5,922	\$8,435	\$0	\$0	\$0	\$0	\$0	\$8,435
351232	LYNNVILLE COMM. TEL. CO., INC.	\$204	\$0	\$0	\$0	\$0	\$204	\$204	\$0	\$0	\$0	\$0	\$0	\$204
351235	MANILLA TEL. CO.	\$4,021	\$0	\$0	\$0	\$0	\$4,021	\$5,151	\$0	\$0	\$0	\$0	\$0	\$5,151
351237	MARNE & ELK HORN TEL. CO.	\$3,460	\$0	\$0	\$0	\$0	\$3,460	\$4,484	\$0	\$0	\$0	\$0	\$0	\$4,484
351238	MARTELLE COOP. TEL. ASSN.	\$1,052	\$0	\$0	\$0	\$0	\$1,052	\$936	\$0	\$0	\$0	\$0	\$0	\$936
351239	MASSENA TEL. CO.	\$3,288	\$0	\$0	\$0	\$0	\$3,288	\$3,090	\$0	\$0	\$0	\$0	\$0	\$3,090
351241	MECHANICSVILLE TEL. CO.	\$1,275	\$0	\$0	\$0	\$0	\$1,275	\$1,495	\$0	\$0	\$0	\$0	\$0	\$1,495
351242	MILES COOP. TEL. ASSN.	\$3,861	\$0	\$0	\$0	\$0	\$3,861	\$4,428	\$0	\$0	\$0	\$0	\$0	\$4,428
351243	MILLER TEL. CO.-IA	\$162	\$0	\$0	\$0	\$0	\$162	\$178	\$0	\$13	\$0	\$0	\$0	\$191
351245	MINBURN TEL. CO.	\$945	\$0	\$0	\$0	\$0	\$945	\$760	\$0	\$0	\$0	\$0	\$0	\$760
351246	MINERVA VALLEY TEL. CO., INC.	\$2,892	\$0	\$0	\$0	\$0	\$2,892	\$2,804	\$0	\$0	\$0	\$0	\$0	\$2,804
351247	MODERN COOP. TEL. CO.	\$4,870	\$0	\$0	\$0	\$0	\$4,870	\$4,697	\$0	\$0	\$0	\$0	\$0	\$4,697
351248	MONTEZUMA MUTUAL TEL. CO.	\$6,180	\$0	\$30	\$0	\$0	\$6,210	\$6,330	\$0	\$60	\$0	\$0	\$0	\$6,390
351250	MUTUAL TEL. CO. OF MORNING SUN	\$3,790	\$0	\$0	\$0	\$0	\$3,790	\$3,670	\$0	\$0	\$0	\$0	\$0	\$3,670
351251	MEDIAPOLIS TEL. CO.	\$6,936	\$0	\$0	\$0	\$15	\$6,951	\$7,356	\$0	\$0	\$0	\$0	\$0	\$7,356
351252	MUTUAL TEL. CO.	\$8,780	\$0	\$0	\$0	\$0	\$8,780	\$8,631	\$0	\$0	\$0	\$0	\$0	\$8,631
351257	NORTH ENGLISH COOP. TEL. CO.	\$3,212	\$0	\$0	\$0	\$0	\$3,212	\$3,112	\$0	\$0	\$0	\$0	\$0	\$3,112
351259	NORTHERN IOWA TEL. CO.	\$9,716	\$0	\$0	\$0	\$0	\$9,716	\$7,032	\$0	\$0	\$0	\$0	\$0	\$7,032
351260	NORTHWEST IOWA TEL. CO., INC.	\$10,606	\$0	\$0	\$0	\$0	\$10,606	\$9,498	\$0	\$0	\$0	\$0	\$0	\$9,498
351261	NORTHWEST TEL. COOP.	\$1,679	\$0	\$18	\$0	\$0	\$1,697	\$1,826	\$0	\$18	\$0	\$6	\$0	\$1,850
351262	COMMUNICATIONS 1 NETWORK, INC. F/K/A NORWAY	\$4,026	\$0	\$30	\$0	\$0	\$4,056	\$5,180	\$0	\$44	\$0	\$0	\$0	\$5,224
351263	OGDEN TEL. CO.-IA	\$7,569	\$0	\$0	\$0	\$0	\$7,569	\$7,638	\$0	\$0	\$0	\$0	\$0	\$7,638
351264	OLIN TEL. CO., INC.	\$4,357	\$0	\$0	\$0	\$0	\$4,357	\$3,207	\$0	\$10	\$0	\$0	\$0	\$3,217
351265	ONSLow COOP. TEL. ASSN.	\$1,135	\$0	\$0	\$0	\$0	\$1,135	\$1,576	\$0	\$0	\$0	\$0	\$0	\$1,576
351266	ORAN MUTUAL TEL. CO.	\$1,352	\$0	\$0	\$0	\$0	\$1,352	\$1,408	\$0	\$41	\$0	\$0	\$0	\$1,449

Table 2.5
Low-Income Program Dollars by Study Area

ID Code	Study Area Name	2005					2006						
		Non-Tribal Lifeline	Tribal Lifeline	Non-Tribal Link Up	Tribal Link Up	TLS	Total	Non-Tribal Lifeline	Tribal Lifeline	Non-Tribal Link Up	Tribal Link Up	TLS	Total
	IOWA Continued												
351269	PALO COOP. TEL. ASSN.	\$364	\$0	\$0	\$0	\$0	\$364	\$196	\$0	\$0	\$0	\$0	\$196
351270	PALMER MUTUAL TEL. CO.	\$1,219	\$0	\$0	\$0	\$0	\$1,219	\$1,290	\$0	\$0	\$0	\$0	\$1,290
351271	PANORA COOP. TEL. ASSN., INC.	\$3,966	\$0	\$0	\$0	\$0	\$3,966	\$4,179	\$0	\$0	\$0	\$0	\$4,179
351273	PEOPLES TEL. CO.-IA	\$3,356	\$0	\$0	\$0	\$0	\$3,356	\$3,857	\$0	\$0	\$0	\$0	\$3,857
351274	CENTURYTEL OF POSTVILLE, INC.	\$3,783	\$0	\$5	\$0	\$0	\$3,788	\$2,058	\$0	\$5	\$0	\$0	\$2,063
351275	PRAIRIEBURG TEL. CO., INC.	\$947	\$0	\$0	\$0	\$0	\$947	\$1,052	\$0	\$0	\$0	\$0	\$1,052
351276	PRESTON TEL. CO.	\$5,319	\$0	\$0	\$0	\$0	\$5,319	\$4,714	\$0	\$0	\$0	\$0	\$4,714
351277	RADCLIFFE TEL. CO., INC.	\$768	\$0	\$0	\$0	\$0	\$768	\$704	\$0	\$0	\$0	\$0	\$704
351278	READLYN TEL. CO.	\$2,477	\$0	\$0	\$0	\$0	\$2,477	\$2,355	\$0	\$0	\$0	\$0	\$2,355
351280	RINGSTED TEL. CO.	\$2,975	\$0	\$0	\$0	\$0	\$2,975	\$2,662	\$0	\$0	\$0	\$0	\$2,662
351282	ROCKWELL COOP. TEL. ASSN.	\$3,644	\$0	\$0	\$0	\$0	\$3,644	\$3,443	\$0	\$0	\$0	\$0	\$3,443
351283	ROYAL TEL. CO.	\$1,603	\$0	\$0	\$0	\$0	\$1,603	\$1,376	\$0	\$0	\$0	\$0	\$1,376
351284	RUTHVEN TEL. EXCH. CO.	\$5,624	\$0	\$0	\$0	\$0	\$5,624	\$4,318	\$0	\$0	\$0	\$0	\$4,318
351285	SAC COUNTY MUTUAL TEL. CO.	\$6,365	\$0	\$0	\$0	\$0	\$6,365	\$6,474	\$0	\$0	\$0	\$0	\$6,474
351291	SCHALLER TEL. CO.	\$8,263	\$0	\$0	\$0	\$0	\$8,263	\$8,135	\$0	\$0	\$0	\$0	\$8,135
351292	SEARSBORO TEL. CO.	\$988	\$0	\$0	\$0	\$0	\$988	\$632	\$0	\$0	\$0	\$0	\$632
351293	SHARON TEL. CO.	\$742	\$0	\$0	\$0	\$0	\$742	\$1,018	\$0	\$0	\$0	\$0	\$1,018
351294	SCRANTON TEL. CO.	\$5,068	\$0	\$225	\$0	\$0	\$5,293	\$5,438	\$0	\$0	\$0	\$0	\$5,438
351295	SHELL ROCK TEL. CO.	\$3,469	\$0	\$0	\$0	\$0	\$3,469	\$3,775	\$0	\$0	\$0	\$0	\$3,775
351297	HEART OF IOWA TEL. COOP.	\$10,865	\$0	\$460	\$0	\$74	\$11,399	\$19,487	\$0	\$1,100	\$0	\$54	\$20,641
351298	SOUTH SLOPE COOP. TEL. CO.	\$19,211	\$0	\$110	\$0	\$0	\$19,321	\$18,618	\$0	\$180	\$0	\$0	\$18,798
351301	SOUTHWEST TEL. EXCH., INC.	\$1,814	\$0	\$0	\$0	\$0	\$1,814	\$2,207	\$0	\$0	\$0	\$0	\$2,207
351302	SPRINGVILLE COOP. TEL. ASSN.	\$2,255	\$0	\$16	\$0	\$0	\$2,271	\$2,248	\$0	\$8	\$0	\$0	\$2,256
351303	COOPERATIVE TEL. EXCHANGE	\$2,645	\$0	\$0	\$0	\$0	\$2,645	\$2,108	\$0	\$0	\$0	\$0	\$2,108
351304	SWISHER TEL. CO.	\$632	\$0	\$0	\$0	\$0	\$632	\$568	\$0	\$0	\$0	\$0	\$568
351305	STRATFORD MUTUAL TEL. CO.	\$2,818	\$0	\$90	\$0	\$0	\$2,908	\$3,000	\$0	\$0	\$0	\$0	\$3,000
351306	SULLY TEL. ASSOC.	\$810	\$0	\$0	\$0	\$0	\$810	\$443	\$0	\$0	\$0	\$0	\$443
351307	SUPERIOR TEL. COOP.	\$153	\$0	\$0	\$0	\$0	\$153	\$0	\$0	\$0	\$0	\$0	\$0
351308	TEMPLETON TEL. CO.	\$600	\$0	\$0	\$0	\$0	\$600	\$736	\$0	\$0	\$0	\$0	\$736
351309	TERRIL TELEPHONE COOPERATIVE	\$1,165	\$0	\$0	\$0	\$0	\$1,165	\$1,215	\$0	\$0	\$0	\$0	\$1,215
351310	TITONKA TEL. CO.	\$2,650	\$0	\$0	\$0	\$0	\$2,650	\$2,506	\$0	\$32	\$0	\$0	\$2,538
351316	UNITED FARMERS TEL. CO.	\$1,408	\$0	\$0	\$0	\$0	\$1,408	\$886	\$0	\$0	\$0	\$0	\$886
351319	VAN BUREN TEL. CO., INC.	\$14,714	\$0	\$13	\$0	\$0	\$14,727	\$13,659	\$0	\$26	\$0	\$0	\$13,685
351320	VAN HORNE COOP. TEL. CO.	\$1,351	\$0	\$0	\$0	\$0	\$1,351	\$1,190	\$0	\$10	\$0	\$0	\$1,200
351322	VENTURA TEL. CO., INC.	\$688	\$0	\$0	\$0	\$0	\$688	\$641	\$0	\$0	\$0	\$0	\$641
351324	VILLISCA FARMERS TEL. CO.	\$7,665	\$0	\$93	\$0	\$0	\$7,758	\$7,347	\$0	\$80	\$0	\$0	\$7,427
351326	WALNUT TEL. CO.	\$5,506	\$0	\$0	\$0	\$0	\$5,506	\$5,186	\$0	\$0	\$0	\$0	\$5,186
351327	WEBB-DICKENS TEL. CORP.	\$2,457	\$0	\$0	\$0	\$0	\$2,457	\$2,220	\$0	\$0	\$0	\$0	\$2,220
351328	WEBSTER-CALHOUN COOP. TEL. ASSN.	\$26,447	\$0	\$10	\$0	\$586	\$27,043	\$27,267	\$0	\$76	\$0	\$608	\$27,951
351329	WELLMAN COOP. TEL. ASSN.	\$4,006	\$0	\$0	\$0	\$0	\$4,006	\$4,048	\$0	\$0	\$0	\$0	\$4,048
351331	WEST IOWA TEL. CO.	\$22,613	\$0	\$105	\$0	\$84	\$22,802	\$25,261	\$0	\$148	\$0	\$84	\$25,493
351332	WEST LIBERTY TEL. CO.	\$9,912	\$0	\$500	\$0	\$0	\$10,412	\$10,526	\$0	\$240	\$0	\$0	\$10,766
351334	WESTERN IOWA TEL. ASSN.	\$11,488	\$0	\$166	\$0	\$588	\$12,242	\$10,921	\$0	\$153	\$0	\$576	\$11,650
351335	WESTSIDE INDP. TEL. CO.	\$454	\$0	\$0	\$0	\$0	\$454	\$648	\$0	\$0	\$0	\$0	\$648
351336	WILTON TEL. CO.	\$5,564	\$0	\$10	\$0	\$0	\$5,574	\$6,183	\$0	\$50	\$0	\$0	\$6,233
351337	WINNEBAGO COOP. TEL. ASSN.-IA	\$20,564	\$0	\$0	\$0	\$0	\$20,564	\$22,244	\$0	\$0	\$0	\$0	\$22,244
351342	WOOLSTOCK MUT. TEL. ASSN.	\$712	\$0	\$20	\$0	\$0	\$732	\$632	\$0	\$0	\$0	\$0	\$632
351343	WYOMING MUTUAL TEL. CO.	\$2,881	\$0	\$0	\$0	\$0	\$2,881	\$2,034	\$0	\$0	\$0	\$0	\$2,034
351344	PRAIRIE TEL. CO., INC.	\$3,462	\$0	\$14	\$0	\$0	\$3,476	\$3,148	\$0	\$0	\$0	\$0	\$3,148
351346	ACE TEL. ASSN.-IA	\$23,351	\$0	\$45	\$0	\$0	\$23,396	\$21,638	\$0	\$36	\$0	\$0	\$21,674
351405	HILLS TEL. CO., INC.-IA	\$7,018	\$0	\$0	\$0	\$0	\$7,018	\$4,631	\$0	\$0	\$0	\$0	\$4,631
351407	KILLDUFF TELEPHONE COMPANY	\$180	\$0	\$0	\$0	\$0	\$180	\$108	\$0	\$0	\$0	\$0	\$108
351424	MABEL COOP. TEL. CO.-IA	\$4,682	\$0	\$0	\$0	\$0	\$4,682	\$3,559	\$0	\$0	\$0	\$0	\$3,559
351888	GRAND RIVER MUT. TEL. CORP.-IA	\$71,652	\$0	\$782	\$0	\$0	\$72,434	\$69,680	\$0	\$1,011	\$0	\$0	\$70,691
351888	SOUTH CENTRAL COMMUNICATIONS INC.	\$17,100	\$0	\$247	\$0	\$0	\$17,347	\$15,512	\$0	\$212	\$0	\$0	\$15,724
355141	QWEST CORPORATION - IA	\$2,445,538	\$20	\$122,727	\$0	\$14,734	\$2,583,019	\$2,511,988	\$0	\$74,724	\$0	\$13,983	\$2,600,695
359001	CITY OF HAWARDEN DBA HITEC	\$7,645	\$0	\$0	\$0	\$0	\$7,645	\$9,244	\$0	\$0	\$0	\$0	\$9,244
359002	LAURENS MUNICIPAL BROADBAND COMM. UTILITY	\$3,560	\$0	\$0	\$0	\$0	\$3,560	\$3,485	\$0	\$0	\$0	\$0	\$3,485
359003	COON RAPIDS MUNICIPAL COMMUNICATIONS UTILITY	\$2,464	\$0	\$0	\$0	\$0	\$2,464	\$4,098	\$0	\$0	\$0	\$0	\$4,098
359004	FOREST CITY TELECOM, INC.	\$3,457	\$0	\$0	\$0	\$0	\$3,457	\$3,668	\$0	\$0	\$0	\$0	\$3,668
359005	HEART OF IOWA COMMUNICATIONS	\$16,746	\$0	\$1,220	\$0	\$163	\$18,129	\$5,793	\$0	\$400	\$0	\$26	\$6,219
359006	INDEPENDENT NETWORKS, LC	\$126	\$0	\$0	\$0	\$0	\$126	\$228	\$0	\$0	\$0	\$0	\$228
359007	F&B COMMUNICATIONS (IA)	\$0	\$0	\$0	\$0	\$0	\$0	\$0	\$0	\$0	\$0	\$0	\$0
359007	F&B COMMUNICATIONS (IA)	\$4,550	\$0	\$0	\$0	\$0	\$4,550	\$4,220	\$0	\$0	\$0	\$0	\$4,220
359009	COON CREEK TELECOMMUNICATIONS	\$8,773	\$0	\$0	\$0	\$0	\$8,773	\$7,483	\$0	\$0	\$0	\$0	\$7,483
359010	MIDWEST WIRELESS	\$12,813	\$0	\$0	\$0	\$0	\$12,813	\$13,997	\$0	\$0	\$0	\$0	\$13,997
359012	LOST NATION ELWOOD TELEPHONE COMPANY	\$752	\$0	\$10	\$0	\$0	\$762	\$667	\$0	\$3	\$0	\$0	\$670
359013	MMTSU (IA)	\$1,565	\$0	\$0	\$0	\$0	\$1,565	\$1,541	\$0	\$0	\$0	\$0	\$1,541
359015	HARLAN MUNICIPAL UTILITIES	\$4,958	\$0	\$0	\$0	\$0	\$4,958	\$6,315	\$0	\$0	\$0	\$0	\$6,315
359016	UNITED STATES CELLULAR CORPORATION	\$1,902	\$350	\$45	\$0	\$0	\$2,297	\$13,999	\$575	\$1,380	\$0	\$0	\$15,954
359017	WWC HOLDING CO., INC. - IA	\$0	\$0	\$0	\$0	\$0	\$0	\$21	\$0	\$0	\$0	\$0	\$21

Table 2.5
Low-Income Program Dollars by Study Area

ID Code	Study Area Name	2005					2006						
		Non-Tribal Lifeline	Tribal Lifeline	Non-Tribal Link Up	Tribal Link Up	TLS	Total	Non-Tribal Lifeline	Tribal Lifeline	Non-Tribal Link Up	Tribal Link Up	TLS	Total
	IOWA Continued												
359018	LOUISA COMMUNICATIONS	\$966	\$0	\$0	\$0	\$0	\$966	\$956	\$0	\$0	\$0	\$0	\$956
359019	COX IOWA TELECOM, LLC	\$27,334	\$0	\$0	\$0	\$0	\$27,334	\$28,496	\$0	\$0	\$0	\$0	\$28,496
359020	GOLDFIELD ACCESS NETWORK	\$12,475	\$0	\$0	\$0	\$0	\$12,475	\$12,764	\$0	\$0	\$0	\$0	\$12,764
359021	SPENCER MUNICIPAL UTILITIES	\$15,415	\$0	\$867	\$0	\$795	\$17,077	\$19,147	\$0	\$1,163	\$0	\$525	\$20,835
359022	COMMUNITY CABLE TELEVISION AGENCY OF OBRIEN	\$2,918	\$0	\$0	\$0	\$0	\$2,918	\$3,709	\$0	\$0	\$0	\$0	\$3,709
359023	REINBECK TELECOMMUNICATIONS UTILITY	\$989	\$0	\$0	\$0	\$0	\$989	\$1,354	\$0	\$0	\$0	\$0	\$1,354
359024	ALTA MUNICIPAL UTILITIES	\$2,890	\$0	\$0	\$0	\$0	\$2,890	\$2,009	\$0	\$0	\$0	\$0	\$2,009
359025	FIBERCOMM L.L.C.	\$33,095	\$0	\$13,260	\$0	\$0	\$46,355	\$48,901	\$0	\$13,980	\$0	\$0	\$62,881
359027	IOWA WIRELESS SERVICES L.P.	\$18,171	\$0	\$0	\$0	\$0	\$18,171	\$19,156	\$0	\$0	\$0	\$0	\$19,156
359028	MAC WIRELESS, LLC	\$463	\$0	\$45	\$0	\$0	\$508	\$988	\$0	\$120	\$0	\$0	\$1,108
359029	SOUTHEAST WIRELESS	\$2,000	\$0	\$0	\$0	\$0	\$2,000	\$3,913	\$0	\$0	\$0	\$0	\$3,913
359030	COOPERATIVE TELEPHONE COMPANY	\$18	\$0	\$0	\$0	\$0	\$18	\$0	\$0	\$0	\$0	\$0	\$0
359031	OLIN TELEPHONE COMPANY, INC.	\$96	\$0	\$0	\$0	\$0	\$96	\$108	\$0	\$0	\$0	\$0	\$108
359033	MONTEZUMA TELEPHONE COMPANY	\$0	\$0	\$0	\$0	\$0	\$0	\$0	\$0	\$0	\$0	\$0	\$0
359034	MILL VALLEY WIRELESS	\$63	\$0	\$0	\$0	\$0	\$63	\$124	\$0	\$0	\$0	\$0	\$124
359038	SHARON TELEPHONE COMPANY	\$0	\$0	\$0	\$0	\$0	\$0	\$0	\$0	\$0	\$0	\$0	\$0
359039	WELLMAN COOPERATIVE TELEPHONE ASSN.	\$72	\$0	\$0	\$0	\$0	\$72	\$108	\$0	\$0	\$0	\$0	\$108
359041	WAPSI WIRELESS, LLC	\$2,661	\$0	\$0	\$0	\$0	\$2,661	\$3,013	\$0	\$0	\$0	\$0	\$3,013
359042	BENTON/LINN WIRELESS, LLC	\$2,921	\$0	\$0	\$0	\$0	\$2,921	\$3,925	\$0	\$0	\$0	\$0	\$3,925
359043	NORTHEAST IOWA TELEPHONE COMPANY	\$331	\$0	\$0	\$0	\$0	\$331	\$108	\$0	\$0	\$0	\$0	\$108
359044	COMMUNITY DIGITAL WIRELESS, LLC	\$252	\$0	\$0	\$0	\$0	\$252	\$310	\$0	\$0	\$0	\$0	\$310
359045	SEI WIRELESS, L.L.C.	\$1,211	\$0	\$0	\$0	\$0	\$1,211	\$1,713	\$0	\$0	\$0	\$0	\$1,713
359046	CEDAR COUNTY PCS	\$148	\$0	\$0	\$0	\$0	\$148	\$108	\$0	\$0	\$0	\$0	\$108
359047	BROOKLYN MUTUAL TELECOMMUNICATIONS COOP.	\$0	\$0	\$0	\$0	\$0	\$0	\$0	\$0	\$0	\$0	\$0	\$0
359048	OSAGE MUNICIPAL TELECOMMUNICATIONS UTILITY	\$4,417	\$0	\$0	\$0	\$0	\$4,417	\$6,175	\$0	\$0	\$0	\$0	\$6,175
359051	GUTHRIE TELECOMMUNICATIONS NETWORK, INC.	\$2,176	\$0	\$16	\$0	\$0	\$2,192	\$3,823	\$0	\$0	\$0	\$0	\$3,823
359052	HUXLEY COMMUNICATIONS COOPERATIVE	\$0	\$0	\$0	\$0	\$0	\$0	\$358	\$0	\$0	\$0	\$0	\$358
359053	IOWA RSA 2 LTD. PARTNERSHIP	\$71	\$0	\$0	\$0	\$0	\$71	\$516	\$0	\$0	\$0	\$0	\$516
359054	RSA 1 LTD. PARTNERSHIP (IA)	\$67	\$0	\$0	\$0	\$0	\$67	\$451	\$0	\$0	\$0	\$0	\$451
359055	ADVANCED NETWORK COMMUNICATIONS, LLC	\$38	\$0	\$0	\$0	\$0	\$38	\$368	\$0	\$0	\$0	\$0	\$368
359059	FARMERS MUTUAL COOPERATIVE TELEPHONE	\$3,890	\$0	\$0	\$0	\$0	\$3,890	\$5,260	\$0	\$0	\$0	\$0	\$5,260
359060	NEXTEL PARTNERS - IA	\$0	\$0	\$0	\$0	\$0	\$0	\$145	\$0	\$48	\$0	\$0	\$193
359061	ORANGE CITY COMMUNICATIONS	\$272	\$0	\$0	\$0	\$0	\$272	\$524	\$0	\$0	\$0	\$0	\$524
359062	COMMCHOICE OF IOWA	\$3,012	\$0	\$0	\$0	\$0	\$3,012	\$4,033	\$0	\$0	\$0	\$0	\$4,033
359063	MAPLETON COMMUNICATIONS MANAGEMENT AGENCY	\$1,426	\$0	\$0	\$0	\$0	\$1,426	\$1,807	\$0	\$0	\$0	\$0	\$1,807
359066	IOWA TELECOMMUNICATIONS SERVICE INC.	\$59,803	\$0	\$10,712	\$0	\$0	\$70,515	\$105,193	\$0	\$15,265	\$0	\$0	\$120,458
359069	ALGONA MUNICIPAL UTILITIES	\$3,321	\$0	\$0	\$0	\$0	\$3,321	\$4,023	\$0	\$0	\$0	\$0	\$4,023
359070	IOWA RSA 7	\$0	\$0	\$0	\$0	\$0	\$0	\$0	\$0	\$0	\$0	\$0	\$0
359071	IOWA 8 - MONONA LIMITED PARTNERSHIP	\$0	\$0	\$0	\$0	\$0	\$0	\$0	\$0	\$0	\$0	\$0	\$0
359072	IOWA RSA 10 GENERAL PARTNERSHIP	\$0	\$0	\$0	\$0	\$0	\$0	\$0	\$0	\$0	\$0	\$0	\$0
359073	MAHASKA COMMUNICATION GROUP, LLC	\$1,021	\$0	\$0	\$0	\$0	\$1,021	\$1,658	\$0	\$0	\$0	\$0	\$1,658
359074	VCI COMPANY - IOWA	\$453,659	\$0	\$292,350	\$0	\$234,572	\$980,581	\$1,037,228	\$0	\$148,140	\$0	\$397,557	\$1,582,925
359075	BARNES CITY COOPERATIVE TELEPHONE CO.	\$0	\$0	\$0	\$0	\$0	\$0	\$0	\$0	\$0	\$0	\$0	\$0
359077	BTC, INC.	\$80	\$0	\$100	\$0	\$0	\$180	\$416	\$0	\$25	\$0	\$0	\$441
359078	MARNE ELK HORN TELEPHONE CO.	\$0	\$0	\$0	\$0	\$0	\$0	\$647	\$0	\$0	\$0	\$0	\$647
359081	D-C COMMUNICATIONS	\$27	\$0	\$0	\$0	\$0	\$27	\$108	\$0	\$0	\$0	\$0	\$108
359088	ONSLow COOPERATIVE TELEPHONE ASSN.-WIRELESS	\$0	\$0	\$0	\$0	\$0	\$0	\$27	\$0	\$0	\$0	\$0	\$27
359099	WALNUT TELEPHONE COMPANY	\$0	\$0	\$0	\$0	\$0	\$0	\$1,190	\$0	\$0	\$0	\$0	\$1,190
TOTAL	KANSAS	\$3,004,983	\$1,614	\$68,476	\$0	\$46,032	\$3,121,105	\$3,009,975	\$2,840	\$63,351	\$0	\$53,036	\$3,129,202
411317	UNITED TELEPHONE COMPANY OF EASTERN KANSAS	\$74,237	\$1,559	\$16	\$0	\$0	\$75,812	\$77,335	\$2,390	\$108	\$0	\$0	\$79,833
411746	BLUE VALLEY TELEPHONE COMPANY	\$7,967	\$0	\$0	\$0	\$0	\$7,967	\$8,556	\$0	\$0	\$0	\$0	\$8,556
411756	COLUMBUS TELEPHONE COMPANY	\$7,503	\$0	\$0	\$0	\$0	\$7,503	\$7,177	\$0	\$116	\$0	\$0	\$7,293
411758	COUNCIL GROVE TEL. CO.	\$2,316	\$0	\$0	\$0	\$0	\$2,316	\$2,505	\$0	\$0	\$0	\$0	\$2,505
411761	CUNNINGHAM TELEPHONE CO. INC.	\$910	\$0	\$32	\$0	\$0	\$942	\$1,378	\$0	\$80	\$0	\$0	\$1,458
411764	ELKHART TELEPHONE COMPANY INC.	\$2,377	\$0	\$0	\$0	\$0	\$2,377	\$3,292	\$0	\$0	\$0	\$0	\$3,292
411777	GOLDEN BELT TELEPHONE ASSN. INC.	\$19,099	\$0	\$112	\$0	\$0	\$19,211	\$16,776	\$0	\$56	\$0	\$0	\$16,832
411778	GORHAM TELEPHONE COMPANY INC.	\$1,806	\$0	\$0	\$0	\$0	\$1,806	\$1,628	\$0	\$0	\$0	\$0	\$1,628
411780	HAVILAND TELEPHONE COMPANY INC.	\$8,862	\$0	\$0	\$0	\$0	\$8,862	\$8,767	\$0	\$0	\$0	\$0	\$8,767
411781	H & B COMMUNICATIONS INC.	\$0	\$0	\$0	\$0	\$0	\$0	\$0	\$0	\$0	\$0	\$0	\$0
411782	HOME TELEPHONE COMPANY INC.	\$447	\$0	\$0	\$0	\$0	\$447	\$250	\$0	\$0	\$0	\$0	\$250
411785	J. B. N. TELEPHONE COMPANY INC.	\$5,516	\$0	\$0	\$0	\$0	\$5,516	\$5,133	\$0	\$0	\$0	\$0	\$5,133
411788	KANOKLA TEL. ASSOC. INC.- KS	\$6,018	\$0	\$0	\$0	\$0	\$6,018	\$8,277	\$0	\$107	\$0	\$0	\$8,384
411791	LA HARPE TELEPHONE COMPANY INC.	\$6,285	\$0	\$128	\$0	\$0	\$6,413	\$6,843	\$0	\$288	\$0	\$0	\$7,131
411801	MADISON TEL. CO. INC. - KS	\$5,056	\$0	\$70	\$0	\$0	\$5,126	\$4,355	\$0	\$30	\$0	\$0	\$4,385
411807	MOKAN DIAL, INC. - KS	\$5,581	\$0	\$0	\$0	\$0	\$5,581	\$5,369	\$0	\$130	\$0	\$6	\$5,505
411808	MOUNDRIDGE TEL. CO.	\$5,734	\$0	\$35	\$0	\$48	\$5,817	\$6,994	\$0	\$42	\$0	\$48	\$7,084
411809	MUTUAL TELEPHONE COMPANY	\$0	\$0	\$0	\$0	\$0	\$0	\$0	\$0	\$0	\$0	\$0	\$0
411814	PEOPLES TELECOMMUNICATIONS, LLC	\$4,494	\$0	\$40	\$0	\$0	\$4,534	\$4,995	\$0	\$40	\$0	\$0	\$5,035
411817	PIONEER TELEPHONE ASSOCIATION INC.	\$26,850	\$0	\$0	\$0	\$0	\$26,850	\$28,955	\$0	\$0	\$0	\$0	\$28,955
411818	CRAW-KAN TELEPHONE COOP INC- KS	\$39,328	\$0	\$0	\$0	\$0	\$39,328	\$42,035	\$0	\$0	\$0	\$0	\$42,035

Table 2.5
Low-Income Program Dollars by Study Area

ID Code	Study Area Name	2005					2006						
		Non-Tribal Lifeline	Tribal Lifeline	Non-Tribal Link Up	Tribal Link Up	TLS	Total	Non-Tribal Lifeline	Tribal Lifeline	Non-Tribal Link Up	Tribal Link Up	TLS	Total
KANSAS Continued													
411820	RAINBOW TEL COOPERATIVE ASSN INC.	\$7,973	\$0	\$288	\$0	\$0	\$8,261	\$9,385	\$0	\$192	\$0	\$0	\$9,577
411826	RURAL TEL. SERVICE CO.,INC.	\$14,684	\$0	\$0	\$0	\$0	\$14,684	\$22,445	\$0	\$0	\$0	\$0	\$22,445
411827	S & T TEL. COOP. ASSN.	\$5,508	\$0	\$0	\$0	\$48	\$5,556	\$6,236	\$0	\$0	\$0	\$0	\$6,236
411829	S & A TEL. CO.,INC.	\$10,374	\$0	\$125	\$0	\$0	\$10,499	\$9,150	\$0	\$75	\$0	\$0	\$9,225
411831	SOUTH CENTRAL TEL. ASSN. INC.-KS	\$0	\$0	\$0	\$0	\$0	\$0	\$0	\$0	\$0	\$0	\$0	\$0
411831	SOUTH CENTRAL TEL. ASSN. INC.-KS	\$1,685	\$0	\$10	\$0	\$76	\$1,771	\$2,135	\$0	\$0	\$180	\$0	\$2,315
411833	SOUTHERN KANSAS TEL. CO.,INC.	\$12,510	\$0	\$0	\$0	\$0	\$12,510	\$14,638	\$0	\$0	\$0	\$0	\$14,638
411835	SUNFLOWER TEL. CO.,INC.	\$8,898	\$0	\$0	\$0	\$0	\$8,898	\$13,233	\$0	\$0	\$0	\$0	\$13,233
411835	BLUESTEM TELEPHONE COMPANY	\$1,881	\$0	\$0	\$0	\$0	\$1,881	\$2,043	\$0	\$0	\$0	\$0	\$2,043
411839	TRI-COUNTY TEL. ASSN. INC.-KS	\$2,007	\$0	\$0	\$0	\$0	\$2,007	\$2,326	\$0	\$0	\$0	\$0	\$2,326
411840	TWIN VALLEY TEL. INC.-KS	\$1,957	\$0	\$20	\$0	\$0	\$1,977	\$13,493	\$0	\$0	\$0	\$0	\$13,493
411842	UNITED TELEPHONE CO OF KS	\$119,957	\$0	\$78	\$0	\$0	\$120,035	\$114,717	\$0	\$183	\$0	\$0	\$114,900
411845	WAMEGO TELEPHONE COMPANY INC.	\$6,239	\$0	\$270	\$0	\$0	\$6,509	\$7,436	\$0	\$220	\$0	\$0	\$7,656
411847	WHEAT STATE TELEPHONE, INC.	\$6,462	\$0	\$8	\$0	\$0	\$6,470	\$7,747	\$0	\$0	\$0	\$0	\$7,747
411849	WILSON TELEPHONE COMPANY INC.	\$2,696	\$0	\$40	\$0	\$0	\$2,736	\$3,246	\$0	\$10	\$0	\$0	\$3,256
411852	ZENDA TELEPHONE COMPANY INC.	\$362	\$0	\$0	\$0	\$0	\$362	\$352	\$0	\$0	\$0	\$0	\$352
411957	THE UTC OF MO DBA UTC OF SE. KS	\$18,536	\$0	\$0	\$0	\$0	\$18,536	\$20,289	\$0	\$0	\$0	\$0	\$20,289
412030	TOTAH TELEPHONE CO. INC.	\$1,136	\$55	\$0	\$0	\$0	\$1,191	\$1,496	\$0	\$0	\$0	\$44	\$1,540
415214	SOUTHWESTERN BELL-KANSAS	\$2,026,971	\$0	\$19,409	\$0	\$1,120	\$2,047,500	\$2,117,807	\$0	\$21,842	\$0	\$2,080	\$2,141,729
419001	WESTERN WIRELESS - KS	\$188,607	\$0	\$5,190	\$0	\$0	\$193,797	\$0	\$0	\$0	\$0	\$0	\$0
419002	SPRINT SPECTRUM - KS	\$344	\$0	\$0	\$0	\$0	\$344	\$279	\$0	\$0	\$0	\$0	\$279
419003	RCC HOLDINGS, INC. - KANSAS	\$234	\$0	\$0	\$0	\$0	\$234	\$5,573	\$0	\$405	\$0	\$0	\$5,978
419004	THE PAGER COMPANY	\$307,361	\$0	\$41,900	\$0	\$44,740	\$394,001	\$325,772	\$0	\$38,760	\$0	\$50,678	\$415,210
419006	SAGE TELECOM, INC. - KS	\$26,168	\$0	\$705	\$0	\$0	\$26,873	\$36,807	\$0	\$352	\$0	\$0	\$37,159
419007	NEX-TECH, INC.	\$2,047	\$0	\$0	\$0	\$0	\$2,047	\$9,377	\$0	\$0	\$0	\$0	\$9,377
419010	NEX-TECH WIRELESS LLC	\$0	\$0	\$0	\$0	\$0	\$0	\$18	\$0	\$0	\$0	\$0	\$18
419012	USCC - USOC OF GREATER IOWA, INC.	\$0	\$0	\$0	\$0	\$0	\$0	\$23,355	\$450	\$315	\$0	\$0	\$24,120
TOTAL	KENTUCKY	\$7,197,280	\$0	\$237,798	\$0	\$96,990	\$7,532,068	\$7,707,520	\$0	\$223,418	\$0	\$109,247	\$8,040,185
260396	BALLARD RURAL TEL. COOP. CORP., INC.	\$33,207	\$0	\$619	\$0	\$0	\$33,826	\$33,141	\$0	\$526	\$0	\$0	\$33,667
260398	BRANDENBURG TEL. CO., INC.	\$72,135	\$0	\$2,790	\$0	\$7,850	\$82,775	\$73,787	\$0	\$2,210	\$0	\$8,452	\$84,449
260401	DUO COUNTY TEL. COOP., INC.	\$180,982	\$0	\$1,760	\$0	\$0	\$182,742	\$184,297	\$0	\$1,870	\$0	\$0	\$186,167
260402	ALLTEL KENTUCKY, INC.	\$81,123	\$0	\$2,589	\$0	\$679	\$84,391	\$83,240	\$0	\$1,906	\$0	\$662	\$85,808
260406	FOOTHILLS RURAL TEL. COOP. CORP., INC.	\$276,192	\$0	\$2,740	\$0	\$19,238	\$298,170	\$288,832	\$0	\$3,080	\$0	\$20,008	\$311,920
260407	GTE SOUTH, INC.-KY	\$0	\$0	\$0	\$0	\$0	\$0	\$0	\$0	\$0	\$0	\$0	\$0
260408	GEARHEART COMM DBA COALFIELDS (HAROLD)	\$126,167	\$0	\$2,477	\$0	\$28,572	\$157,216	\$133,344	\$0	\$1,778	\$0	\$37,656	\$172,778
260410	CONTEL KY, INC. DBA GTE KY	\$0	\$0	\$0	\$0	\$0	\$0	\$0	\$0	\$0	\$0	\$0	\$0
260411	LESLIE COUNTY TEL. CO., INC.	\$159,696	\$0	\$1,982	\$0	\$0	\$161,678	\$164,941	\$0	\$1,640	\$0	\$0	\$166,581
260412	LEWISPORT TEL. CO., INC.	\$5,424	\$0	\$319	\$0	\$0	\$5,743	\$6,149	\$0	\$373	\$0	\$0	\$6,522
260413	LOGAN TEL. COOP., INC.	\$20,246	\$0	\$0	\$0	\$0	\$20,246	\$29,133	\$0	\$1,190	\$0	\$0	\$30,323
260414	MOUNTAIN RURAL TEL. COOP. CORP., INC.	\$194,714	\$0	\$1,542	\$0	\$0	\$196,256	\$215,064	\$0	\$2,386	\$0	\$0	\$217,450
260415	PEOPLES RURAL TEL. COOP. CORP.	\$186,895	\$0	\$5,137	\$0	\$0	\$192,032	\$196,237	\$0	\$4,557	\$0	\$0	\$200,794
260417	SALEM TEL. CO.	\$9,437	\$0	\$127	\$0	\$0	\$9,564	\$11,120	\$0	\$108	\$0	\$0	\$11,228
260418	SOUTH CENTRAL RURAL TEL. COOP. CORP., INC.	\$190,014	\$0	\$3,296	\$0	\$18,058	\$211,368	\$199,873	\$0	\$4,548	\$0	\$21,024	\$225,445
260419	THACKER/GRIGSBY TEL. CO., INC.	\$59,506	\$0	\$356	\$0	\$0	\$59,862	\$65,350	\$0	\$461	\$0	\$0	\$65,811
260421	WEST KY. RURAL TEL. COOP. CORP., INC.	\$24,961	\$0	\$501	\$0	\$0	\$25,462	\$29,185	\$0	\$501	\$0	\$0	\$29,686
265061	CINCINNATI BELL-KY	\$631,424	\$0	\$14,046	\$0	\$2,705	\$648,175	\$622,232	\$0	\$16,076	\$0	\$1,507	\$639,815
265182	SOUTH CENTRAL BELL-KY	\$2,732,563	\$0	\$30,480	\$0	\$2,827	\$2,765,870	\$2,945,318	\$0	\$51,160	\$0	\$3,501	\$2,999,979
269001	SOUTHEAST TELEPHONE, INC.	\$83,127	\$0	\$1,932	\$0	\$0	\$85,059	\$188,206	\$0	\$17,031	\$0	\$0	\$205,237
269002	NEXTEL PARTNERS - KY	\$127	\$0	\$10	\$0	\$0	\$137	\$1,262	\$0	\$320	\$0	\$0	\$1,582
269003	E-TEL/MURRAY, LLC	\$7,524	\$0	\$0	\$0	\$90	\$7,614	\$8,727	\$0	\$301	\$0	\$50	\$9,078
269006	NORTH CENTRAL COMMUNICATIONS, INC. (KY)	\$15,271	\$0	\$1,118	\$0	\$0	\$16,389	\$21,340	\$0	\$1,758	\$0	\$0	\$23,098
269007	EAST KENTUCKY NETWORK, LLC	\$0	\$0	\$0	\$0	\$0	\$0	\$112	\$0	\$45	\$0	\$0	\$157
269008	BLUEGRASS CELLULAR INC.	\$0	\$0	\$0	\$0	\$0	\$0	\$148,785	\$0	\$0	\$0	\$0	\$148,785
269009	SOUTH CENTRAL TELCOM, LLC	\$0	\$0	\$0	\$0	\$0	\$0	\$2,457	\$0	\$14	\$0	\$406	\$2,877
269690	KENTUCKY ALLTEL, INC. - LEXINGTON	\$1,504,916	\$0	\$120,737	\$0	\$12,402	\$1,638,055	\$1,470,311	\$0	\$81,304	\$0	\$11,830	\$1,563,445
269691	KENTUCKY ALLTEL, INC. - LONDON	\$601,607	\$0	\$43,225	\$0	\$4,569	\$649,401	\$584,099	\$0	\$27,165	\$0	\$4,151	\$615,415
269905	AMERICAN CELLULAR CORPORATION	\$22	\$0	\$15	\$0	\$0	\$37	\$978	\$0	\$1,110	\$0	\$0	\$2,088
TOTAL	LOUISIANA	\$2,055,291	\$493	\$51,657	\$0	\$3,109	\$2,110,550	\$2,034,475	\$120	\$75,358	\$0	\$3,363	\$2,113,316
270423	CENTURYTEL OF CENTRAL LA, INC.	\$30,733	\$0	\$20	\$0	\$0	\$30,753	\$31,260	\$0	\$110	\$0	\$0	\$31,370
270424	CENTURYTEL OF SOUTHEAST LA, INC.	\$16,630	\$0	\$11	\$0	\$0	\$16,641	\$13,634	\$0	\$23	\$0	\$0	\$13,657
270425	CAMERON TEL. CO.-LA	\$1,383	\$0	\$0	\$0	\$0	\$1,383	\$828	\$0	\$0	\$0	\$0	\$828
270426	CAMPTI-PLEASANT HILL TEL. CO.	\$1,405	\$0	\$0	\$0	\$0	\$1,405	\$3,769	\$0	\$0	\$0	\$0	\$3,769
270427	CENTURYTEL OF CHATHAM, INC.	\$2,075	\$0	\$0	\$0	\$0	\$2,075	\$1,820	\$0	\$22	\$0	\$0	\$1,842
270428	DELCAMBRE TEL. CO.	\$4,984	\$0	\$276	\$0	\$0	\$5,260	\$3,174	\$0	\$230	\$0	\$0	\$3,404
270429	EAST ASCENSION TEL. CO.	\$25,341	\$0	\$2,385	\$0	\$0	\$27,726	\$24,968	\$0	\$1,020	\$0	\$0	\$25,988
270430	ELIZABETH TEL. CO., INC.	\$3,354	\$0	\$0	\$0	\$0	\$3,354	\$4,366	\$0	\$0	\$0	\$0	\$4,366
270431	CENTURYTEL OF NORTHWEST LA, INC.	\$15,188	\$0	\$26	\$0	\$0	\$15,214	\$12,806	\$0	\$0	\$0	\$0	\$12,806
270432	KAPLAN TEL. CO.	\$2,456	\$0	\$88	\$0	\$0	\$2,544	\$3,591	\$0	\$156	\$0	\$0	\$3,747
270433	LAFOURCHE TEL. CO.	\$7,915	\$0	\$1,151	\$0	\$0	\$9,066	\$16,110	\$0	\$1,008	\$0	\$0	\$17,118

Table 2.5
Low-Income Program Dollars by Study Area

ID Code	Study Area Name	2005					2006						
		Non-Tribal Lifeline	Tribal Lifeline	Non-Tribal Link Up	Tribal Link Up	TLS	Total	Non-Tribal Lifeline	Tribal Lifeline	Non-Tribal Link Up	Tribal Link Up	TLS	Total
LOUISIANA Continued													
270434	CENTURYTEL OF EVANGELINE, INC.	\$72,279	\$0	\$79	\$0	\$0	\$72,358	\$62,237	\$0	\$168	\$0	\$0	\$62,405
270435	NORTHEAST LOUISIANA TEL. CO., INC.	\$7,598	\$0	\$70	\$0	\$0	\$7,668	\$7,741	\$0	\$363	\$0	\$0	\$8,104
270436	CENTURY TEL. OF NORTH LOUISIANA, INC.	\$7,893	\$0	\$20	\$0	\$0	\$7,913	\$6,679	\$0	\$22	\$0	\$0	\$6,701
270438	RESERVE TEL. CO.	\$1,724	\$0	\$0	\$0	\$0	\$1,724	\$1,673	\$0	\$0	\$0	\$0	\$1,673
270439	CENTURYTEL OF RINGGOLD, LLC	\$2,679	\$0	\$7	\$0	\$0	\$2,686	\$1,174	\$0	\$0	\$0	\$0	\$1,174
270440	CENTURYTEL OF EAST LA, LLC	\$5,233	\$0	\$47	\$0	\$0	\$5,280	\$4,680	\$0	\$46	\$0	\$0	\$4,726
270441	STAR TEL. CO., INC.	\$6,019	\$0	\$1,908	\$0	\$0	\$7,927	\$27,152	\$0	\$2,247	\$0	\$0	\$29,399
270442	CENTURYTEL OF SOUTHWEST LA, LLC	\$9,486	\$0	\$10	\$0	\$0	\$9,496	\$8,930	\$0	\$26	\$0	\$0	\$8,956
275183	SOUTH CENTRAL BELL-LA	\$1,821,619	\$0	\$45,559	\$0	\$3,109	\$1,870,287	\$1,791,369	\$0	\$69,815	\$0	\$3,363	\$1,864,547
279001	CENTENNIAL BEAUREGARD CELLULAR LLC	\$108	\$0	\$0	\$0	\$0	\$108	\$163	\$0	\$0	\$0	\$0	\$163
279006	NEXTEL PARTNERS - LA	\$45	\$0	\$0	\$0	\$0	\$45	\$220	\$0	\$28	\$0	\$0	\$248
279008	SPRINT SPECTRUM (LA)	\$293	\$493	\$0	\$0	\$0	\$786	\$473	\$120	\$0	\$0	\$0	\$593
279010	CINGULAR WIRELESS - LA	\$0	\$0	\$0	\$0	\$0	\$0	\$235	\$0	\$54	\$0	\$0	\$289
279011	COX LOUISIANA TELCOM, LLC	\$8,599	\$0	\$0	\$0	\$0	\$8,599	\$4,857	\$0	\$0	\$0	\$0	\$4,857
279013	RESERVE LONG DISTANCE CO., INC.	\$252	\$0	\$0	\$0	\$0	\$252	\$566	\$0	\$0	\$0	\$0	\$566
TOTAL	MAINE	\$8,413,931	\$33,320	\$358,239	\$606	\$13,706	\$8,819,802	\$8,146,352	\$50,152	\$335,504	\$739	\$14,104	\$8,546,851
100002	OXFORD WEST TEL. CO.	\$0	\$0	\$0	\$0	\$0	\$0	\$0	\$0	\$0	\$0	\$0	\$0
100002	OXFORD WEST TEL. CO.	\$61,286	\$0	\$1,596	\$0	\$0	\$62,882	\$61,745	\$0	\$1,764	\$0	\$0	\$63,509
100003	LINCOLNVILLE TEL. CO.	\$12,255	\$0	\$352	\$0	\$0	\$12,607	\$11,036	\$0	\$396	\$0	\$0	\$11,432
100003	TIDEWATER TELECOM INC	\$80,493	\$0	\$1,958	\$0	\$0	\$82,451	\$84,848	\$0	\$1,738	\$0	\$0	\$86,586
100004	CHINA TEL. CO.	\$38,568	\$0	\$627	\$0	\$208	\$39,403	\$36,370	\$0	\$266	\$0	\$535	\$37,171
100005	COBOSSEECONTEE TEL. CO.	\$9,419	\$0	\$198	\$0	\$1	\$9,618	\$9,495	\$0	\$293	\$0	\$0	\$9,788
100007	ISLAND TEL. CO.	\$2,941	\$0	\$30	\$0	\$0	\$2,971	\$2,710	\$0	\$15	\$0	\$0	\$2,725
100010	HAMPDEN TEL. CO.	\$25,474	\$0	\$635	\$0	\$0	\$26,109	\$25,518	\$0	\$474	\$0	\$0	\$25,992
100011	HARTLAND & ST. ALBANS TEL. CO.	\$89,413	\$0	\$1,138	\$0	\$0	\$90,551	\$92,538	\$0	\$1,317	\$0	\$0	\$93,855
100015	COMMUNITY SERVICE TEL. CO.	\$125,576	\$0	\$1,151	\$0	\$455	\$127,182	\$122,506	\$0	\$530	\$0	\$0	\$123,036
100019	OXFORD COUNTY TEL. & TELE. CO.	\$107,070	\$0	\$5,544	\$0	\$0	\$112,614	\$107,224	\$0	\$6,160	\$0	\$0	\$113,384
100020	PINE TREE TEL. & TELE. CO.	\$37,373	\$0	\$50	\$0	\$0	\$37,423	\$38,686	\$0	\$340	\$0	\$0	\$39,026
100022	SACO RIVER TEL. & TELE. CO.	\$58,301	\$0	\$276	\$0	\$0	\$58,577	\$60,081	\$0	\$590	\$0	\$0	\$60,671
100024	SOMERSET TEL. CO.	\$168,278	\$0	\$2,494	\$0	\$0	\$170,772	\$156,825	\$0	\$2,387	\$0	\$0	\$159,212
100025	STANDISH TEL. CO.	\$77,061	\$0	\$741	\$0	\$1,575	\$79,377	\$70,151	\$0	\$418	\$0	\$1,433	\$72,002
100025	MAINE TELEPHONE COMPANY	\$84,949	\$0	\$912	\$0	\$2,033	\$87,894	\$82,706	\$0	\$646	\$0	\$2,735	\$86,087
100027	UNION RIVER TEL. CO.	\$9,795	\$0	\$30	\$0	\$0	\$9,825	\$10,499	\$0	\$70	\$0	\$0	\$10,569
100029	UNITY TEL. CO., INC.	\$80,968	\$0	\$464	\$0	\$0	\$81,432	\$82,976	\$0	\$488	\$0	\$0	\$83,464
100031	WARREN TEL. CO.	\$19,302	\$0	\$176	\$0	\$0	\$19,478	\$18,433	\$0	\$308	\$0	\$0	\$18,741
100034	WEST PENOBSCOT TEL. & TEL. CO.	\$53,120	\$0	\$654	\$0	\$0	\$53,774	\$51,258	\$0	\$972	\$0	\$0	\$52,230
103313	NORTHLAND TEL. CO. OF MAINE	\$409,129	\$0	\$3,154	\$0	\$1,953	\$414,236	\$388,410	\$0	\$2,527	\$0	\$2,475	\$393,412
103313	SIDNEY TELEPHONE COMPANY	\$15,505	\$0	\$133	\$0	\$221	\$15,859	\$14,575	\$0	\$152	\$0	\$247	\$14,974
103315	MID MAINE TELECOM, INC.	\$104,167	\$0	\$1,932	\$0	\$4,534	\$110,633	\$105,997	\$0	\$2,268	\$0	\$4,492	\$112,757
105111	VERIZON - NEW ENGLAND - MAINE	\$6,741,060	\$33,270	\$333,979	\$606	\$2,726	\$7,111,641	\$6,450,411	\$34,343	\$307,500	\$739	\$2,187	\$6,795,180
109001	RCC HOLDINGS, INC. - ME	\$2,335	\$0	\$15	\$0	\$0	\$2,350	\$53,095	\$1,159	\$2,565	\$0	\$0	\$56,819
109002	USCC-BANGOR CELLULAR TEL. CO.	\$58	\$50	\$0	\$0	\$0	\$108	\$8,259	\$14,650	\$1,320	\$0	\$0	\$24,229
109007	UNITED SYSTEMS ACCESS TELECOM, INC. - ME	\$35	\$0	\$0	\$0	\$0	\$35	\$0	\$0	\$0	\$0	\$0	\$0
TOTAL	MARYLAND	\$501,933	\$0	\$20,424	\$0	\$101	\$522,458	\$512,547	\$0	\$28,320	\$0	\$75	\$540,942
180216	ARMSTRONG TEL. CO. OF MD	\$385	\$0	\$0	\$0	\$0	\$385	\$261	\$0	\$0	\$0	\$0	\$261
185030	VERIZON - MARYLAND, INC.	\$501,548	\$0	\$20,424	\$0	\$101	\$522,073	\$512,286	\$0	\$28,320	\$0	\$75	\$540,681
TOTAL	MASSACHUSETTS	\$14,226,018	\$192	\$8,712	\$0	\$1,244	\$14,236,166	\$13,011,602	\$192	\$14,620	\$0	\$1,177	\$13,027,591
110036	GRANBY TEL. & TELE. CO.-MA	\$7,824	\$0	\$17	\$0	\$0	\$7,841	\$8,301	\$0	\$46	\$0	\$0	\$8,347
110037	RICHMOND TEL. CO.	\$760	\$0	\$0	\$0	\$0	\$760	\$642	\$0	\$0	\$0	\$0	\$642
115112	VERIZON NEW ENGLAND - MA	\$14,217,434	\$192	\$8,695	\$0	\$1,244	\$14,227,565	\$13,002,659	\$192	\$14,574	\$0	\$1,177	\$13,018,602
TOTAL	MICHIGAN	\$10,925,371	\$48,195	\$436,813	\$375	\$8,278	\$11,419,032	\$12,293,995	\$52,620	\$1,817,055	\$275	\$642,820	\$14,806,765
310669	ALLENDALE TEL. CO.	\$9,486	\$0	\$125	\$0	\$0	\$9,611	\$9,846	\$0	\$112	\$0	\$0	\$9,958
310671	CENTURY TEL. MIDWEST, INC.	\$50,695	\$0	\$64	\$0	\$0	\$50,759	\$53,413	\$0	\$68	\$0	\$0	\$53,481
310672	COMM. CORP. OF MICHIGAN	\$3,671	\$0	\$40	\$0	\$0	\$3,711	\$2,845	\$0	\$0	\$0	\$0	\$2,845
310675	BARAGA TEL. CO.	\$51,480	\$47,748	\$187	\$375	\$1,350	\$101,140	\$53,074	\$51,449	\$187	\$275	\$2,685	\$107,670
310676	BARRY COUNTY TEL. CO.	\$8,146	\$0	\$0	\$0	\$0	\$8,146	\$8,015	\$0	\$0	\$0	\$0	\$8,015
310677	ISLAND TEL. CO.	\$292	\$0	\$0	\$0	\$0	\$292	\$228	\$0	\$0	\$0	\$0	\$228
310678	BLANCHARD TEL. ASSOC., INC.	\$2,159	\$0	\$0	\$0	\$0	\$2,159	\$2,324	\$0	\$23	\$0	\$0	\$2,347
310679	BLOOMINGDALE TEL. CO.	\$3,260	\$0	\$0	\$0	\$0	\$3,260	\$3,510	\$0	\$0	\$0	\$0	\$3,510
310680	CHIPPEWA COUNTY TEL. CO.	\$3,228	\$0	\$0	\$0	\$0	\$3,228	\$3,666	\$0	\$0	\$0	\$0	\$3,666
310682	FRONTIER COMM. OF MICHIGAN, INC.	\$22,280	\$0	\$127	\$0	\$0	\$22,407	\$24,265	\$0	\$155	\$0	\$0	\$24,420
310683	CARR TEL. CO.	\$3,882	\$0	\$0	\$0	\$0	\$3,882	\$3,547	\$0	\$0	\$0	\$0	\$3,547
310685	CHATHAM TEL. CO.-MI	\$12,160	\$0	\$227	\$0	\$0	\$12,387	\$12,634	\$0	\$137	\$0	\$0	\$12,771
310688	CLIMAX TEL. CO.	\$1,161	\$0	\$0	\$0	\$0	\$1,161	\$1,144	\$0	\$0	\$0	\$0	\$1,144
310689	CENTURYTEL OF UPPER MICHIGAN	\$38,759	\$0	\$119	\$0	\$0	\$38,878	\$39,845	\$0	\$126	\$0	\$0	\$39,971
310691	DEERFIELD FARMERS TEL. CO.	\$1,390	\$0	\$0	\$0	\$0	\$1,390	\$1,207	\$0	\$0	\$0	\$0	\$1,207
310692	DRENTH TEL. CO.	\$129	\$0	\$0	\$0	\$0	\$129	\$120	\$0	\$0	\$0	\$0	\$120

Table 2.5
Low-Income Program Dollars by Study Area

ID Code	Study Area Name	2005					2006						
		Non-Tribal Lifeline	Tribal Lifeline	Non-Tribal Link Up	Tribal Link Up	TLS	Total	Non-Tribal Lifeline	Tribal Lifeline	Non-Tribal Link Up	Tribal Link Up	TLS	Total
	MICHIGAN Continued												
310694	FARMERS MUT. OF CHAPIN DBA CHAPIN TEL. CO.	\$901	\$0	\$0	\$0	\$0	\$901	\$1,224	\$0	\$0	\$0	\$0	\$1,224
310695	VERIZON NORTH, INC. - MI	\$1,381,900	\$144	\$37,725	\$144	\$930	\$1,420,699	\$1,394,566	\$144	\$38,077	\$0	\$893	\$1,433,680
310702	CENTURY TEL. OF MICHIGAN, INC.	\$125,197	\$303	\$105	\$0	\$0	\$125,605	\$135,726	\$360	\$127	\$0	\$0	\$136,213
310703	KALEVA TEL. CO.	\$6,909	\$0	\$0	\$0	\$0	\$6,909	\$7,492	\$0	\$0	\$0	\$0	\$7,492
310704	ACE TEL. CO. OF MI, INC.	\$33,332	\$0	\$396	\$0	\$0	\$33,728	\$32,065	\$0	\$444	\$0	\$0	\$32,509
310705	CENTURY TELEPHONE OF NORTHERN MICHIGAN, INC.	\$5,245	\$0	\$16	\$0	\$0	\$5,261	\$6,311	\$0	\$0	\$0	\$0	\$6,311
310708	LENNON TEL. CO.	\$3,980	\$0	\$0	\$0	\$0	\$3,980	\$3,326	\$0	\$0	\$0	\$0	\$3,326
310711	MIDWAY TEL. CO.	\$2,520	\$0	\$19	\$0	\$0	\$2,539	\$3,039	\$0	\$20	\$0	\$0	\$3,059
310713	HIAWATHA TEL. CO.	\$19,394	\$0	\$208	\$0	\$0	\$19,602	\$19,305	\$0	\$188	\$0	\$0	\$19,493
310714	OGDEN TEL. CO.	\$524	\$0	\$0	\$0	\$0	\$524	\$675	\$0	\$0	\$0	\$0	\$675
310717	ONTONAGON COUNTY TEL. CO.	\$31,778	\$0	\$446	\$0	\$1,497	\$33,721	\$32,989	\$0	\$504	\$0	\$1,899	\$35,392
310721	PIGEON TEL. CO.	\$5,843	\$0	\$0	\$0	\$0	\$5,843	\$5,900	\$0	\$0	\$0	\$0	\$5,900
310725	SAND CREEK TEL. CO.	\$1,218	\$0	\$0	\$0	\$0	\$1,218	\$956	\$0	\$0	\$0	\$0	\$956
310726	SHIAWASSEE TEL. CO.	\$9,992	\$0	\$39	\$0	\$0	\$10,031	\$10,510	\$0	\$121	\$0	\$0	\$10,631
310728	SPRINGPORT TEL. CO.	\$3,019	\$0	\$0	\$0	\$0	\$3,019	\$3,266	\$0	\$0	\$0	\$0	\$3,266
310732	UPPER PENINSULA TEL. CO.	\$26,904	\$0	\$170	\$0	\$0	\$27,074	\$27,846	\$0	\$84	\$0	\$0	\$27,930
310734	WALDRON TEL. CO.	\$5,621	\$0	\$104	\$0	\$140	\$5,865	\$5,971	\$0	\$141	\$0	\$224	\$6,336
310735	WESTPHALIA TEL. CO.	\$120	\$0	\$0	\$0	\$0	\$120	\$201	\$0	\$0	\$0	\$0	\$201
310737	WINN TEL. CO.	\$1,704	\$0	\$0	\$0	\$0	\$1,704	\$1,661	\$0	\$0	\$0	\$0	\$1,661
310738	WOLVERINE TEL. CO.	\$19,785	\$0	\$200	\$0	\$0	\$19,985	\$18,708	\$0	\$68	\$0	\$0	\$18,776
313033	VERIZON NORTH, INC. - MI (ALLTEL)	\$91,709	\$0	\$1,740	\$0	\$52	\$93,501	\$91,041	\$0	\$2,075	\$0	\$62	\$93,178
315090	MICHIGAN BELL TEL. CO.	\$8,863,283	\$0	\$393,736	\$0	\$4,309	\$9,261,328	\$9,161,865	\$667	\$493,173	\$0	\$74,794	\$9,730,499
319004	MCIMETRO ACCESS TRANSMISSION SERVICES, INC.	\$72,085	\$0	\$990	\$0	\$0	\$73,075	\$0	\$0	\$0	\$0	\$0	\$0
319008	MICHIANA METRONET, INC. - MI	\$90	\$0	\$0	\$0	\$0	\$90	\$174	\$0	\$0	\$0	\$0	\$174
319014	NEXUS COMMUNICATIONS, INC. - MI	\$0	\$0	\$0	\$0	\$0	\$0	\$425,262	\$0	\$535,230	\$0	\$187,819	\$1,148,311
319015	VCI COMPANY - MI	\$0	\$0	\$0	\$0	\$0	\$0	\$669,218	\$0	\$730,470	\$0	\$374,444	\$1,774,132
319912	DOBSON CELLULAR SYSTEMS - MI	\$140	\$0	\$30	\$0	\$0	\$170	\$15,015	\$0	\$15,525	\$0	\$0	\$30,540
TOTAL	MINNESOTA	\$5,672,489	\$106,329	\$152,610	\$7,365	\$71,138	\$6,009,931	\$6,809,697	\$145,510	\$379,701	\$6,811	\$391,744	\$7,733,463
361123	CITIZENS TEL CO OF MN DBA FRONTIER	\$303,674	\$5,234	\$2,962	\$46	\$99	\$312,015	\$344,979	\$5,758	\$3,391	\$0	\$224	\$354,352
361337	WINNEBAGO COOP. TEL. ASSN.-MN	\$1,437	\$0	\$0	\$0	\$0	\$1,437	\$1,599	\$0	\$0	\$0	\$0	\$1,599
361346	ACE TEL. ASSN.-MN	\$38,752	\$0	\$189	\$0	\$0	\$38,941	\$40,230	\$0	\$291	\$0	\$0	\$40,521
361347	ALBANY MUTUAL TEL. ASSN., INC.	\$9,383	\$0	\$0	\$0	\$0	\$9,383	\$9,155	\$0	\$0	\$0	\$0	\$9,155
361348	WILDERNESS VALLEY TELCO.	\$444	\$0	\$0	\$0	\$0	\$444	\$426	\$0	\$0	\$0	\$0	\$426
361350	ARVIG TEL. CO.	\$41,313	\$0	\$885	\$0	\$0	\$42,198	\$47,756	\$0	\$1,425	\$0	\$0	\$49,181
361353	CITY OF BARNESVILLE TEL. CO.	\$4,096	\$0	\$0	\$0	\$0	\$4,096	\$4,515	\$0	\$0	\$0	\$0	\$4,515
361356	BENTON COOP. TEL. CO.	\$7,345	\$0	\$0	\$0	\$0	\$7,345	\$8,542	\$0	\$0	\$0	\$0	\$8,542
361357	BLACKDUCK TEL. CO.	\$7,498	\$0	\$0	\$0	\$0	\$7,498	\$6,581	\$0	\$0	\$0	\$0	\$6,581
361358	BLUE EARTH VALLEY TEL. CO.	\$28,936	\$0	\$63	\$0	\$0	\$28,999	\$33,850	\$0	\$77	\$0	\$0	\$33,927
361362	BRIDGEWATER TEL. CO.	\$21,085	\$0	\$498	\$0	\$0	\$21,583	\$23,881	\$0	\$759	\$0	\$0	\$24,640
361365	CALLAWAY TEL. CO.	\$2,286	\$108	\$120	\$0	\$0	\$2,514	\$2,505	\$87	\$180	\$0	\$0	\$2,772
361367	FRONTIER COMM. OF MINNESOTA, INC.	\$223,037	\$0	\$587	\$0	\$0	\$223,624	\$255,554	\$0	\$716	\$0	\$0	\$256,270
361370	CLARA CITY TEL. EXCH. CO.	\$6,020	\$0	\$0	\$0	\$0	\$6,020	\$6,131	\$0	\$0	\$0	\$0	\$6,131
361372	CLEMENTS TEL. CO.	\$1,114	\$0	\$0	\$0	\$0	\$1,114	\$1,200	\$0	\$0	\$0	\$0	\$1,200
361373	CONSOLIDATED TEL. CO.-MN	\$19,111	\$0	\$0	\$0	\$0	\$19,111	\$20,513	\$0	\$0	\$0	\$0	\$20,513
361374	ARROWHEAD COMM. CORP.	\$2,240	\$0	\$0	\$0	\$0	\$2,240	\$1,821	\$65	\$0	\$0	\$0	\$1,886
361375	MID-COMMUNICATIONS, INC. DBA HICKORY TECH.	\$38,793	\$0	\$165	\$0	\$0	\$38,958	\$42,143	\$0	\$105	\$0	\$0	\$42,248
361380	DELAVAN TEL. CO.	\$417	\$0	\$0	\$0	\$0	\$417	\$655	\$0	\$0	\$0	\$0	\$655
361381	DUNNELL TEL. CO., INC.	\$279	\$0	\$0	\$0	\$0	\$279	\$276	\$0	\$0	\$0	\$0	\$276
361383	EAGLE VALLEY TEL. CO.	\$8,569	\$0	\$56	\$0	\$0	\$8,625	\$8,393	\$0	\$28	\$0	\$0	\$8,421
361384	EASTON TEL. CO.	\$480	\$0	\$0	\$0	\$0	\$480	\$543	\$0	\$0	\$0	\$0	\$543
361385	EAST OTTER TAIL TEL. CO.	\$69,977	\$11,127	\$2,100	\$2,212	\$0	\$85,416	\$87,952	\$16,628	\$2,910	\$2,722	\$0	\$110,212
361386	ECKLES TEL. CO.	\$7,674	\$0	\$0	\$0	\$0	\$7,674	\$7,884	\$0	\$0	\$0	\$0	\$7,884
361387	EMILY COOP. TEL. CO.	\$2,984	\$0	\$0	\$0	\$0	\$2,984	\$3,370	\$0	\$42	\$0	\$0	\$3,412
361389	FARMERS MUTUAL TEL. CO.-BELLINGHAM	\$3,602	\$0	\$0	\$0	\$0	\$3,602	\$3,230	\$0	\$0	\$0	\$0	\$3,230
361390	FEDERATED TEL. COOP.	\$7,938	\$0	\$0	\$0	\$0	\$7,938	\$8,183	\$0	\$33	\$0	\$0	\$8,216
361391	FELTON TEL. CO., INC.	\$2,074	\$0	\$0	\$0	\$0	\$2,074	\$1,994	\$0	\$0	\$0	\$0	\$1,994
361395	GARDEN VALLEY TEL. CO.	\$79,985	\$777	\$0	\$0	\$0	\$80,762	\$77,940	\$809	\$0	\$0	\$0	\$78,749
361396	GARDONVILLE COOP. TEL. ASSN.	\$5,668	\$0	\$43	\$0	\$0	\$5,711	\$5,757	\$0	\$0	\$0	\$0	\$5,757
361399	GRANADA TEL. CO.	\$1,130	\$0	\$0	\$0	\$0	\$1,130	\$1,194	\$0	\$0	\$0	\$0	\$1,194
361401	HALSTAD TEL. CO.	\$8,779	\$0	\$0	\$0	\$0	\$8,779	\$7,399	\$0	\$0	\$0	\$0	\$7,399
361403	FEDERATED UTILITIES DBA HANCOCK TEL. CO.-MN	\$2,568	\$0	\$0	\$0	\$0	\$2,568	\$3,153	\$0	\$18	\$0	\$0	\$3,171
361404	HARMONY TEL. CO.	\$5,167	\$0	\$0	\$0	\$0	\$5,167	\$5,407	\$0	\$0	\$0	\$0	\$5,407
361405	HILLS TEL. CO., INC.-MN	\$1,572	\$0	\$0	\$0	\$0	\$1,572	\$1,646	\$0	\$5	\$0	\$0	\$1,651
361408	HOME TEL. CO.-MN	\$4,371	\$0	\$13	\$0	\$0	\$4,384	\$5,485	\$0	\$108	\$0	\$0	\$5,593
361409	HUTCHINSON TELEPHONE COMPANY	\$28,876	\$0	\$14	\$0	\$0	\$28,890	\$27,916	\$0	\$0	\$0	\$0	\$27,916
361410	JOHNSON TELEPHONE COMPANY	\$17,992	\$0	\$0	\$0	\$0	\$17,992	\$18,144	\$0	\$0	\$0	\$0	\$18,144
361412	KASSON & MANTORVILLE TEL. CO.	\$5,769	\$0	\$0	\$0	\$0	\$5,769	\$5,994	\$0	\$0	\$0	\$0	\$5,994
361413	MID STATE TEL. CO. DBA KMP TEL. CO.	\$1,241	\$0	\$69	\$0	\$0	\$1,310	\$1,431	\$0	\$0	\$0	\$0	\$1,431
361414	LAKEDALE TELEPHONE COMPANY	\$51,004	\$0	\$0	\$0	\$0	\$51,004	\$49,845	\$0	\$84	\$0	\$0	\$49,929
361419	LISMORE COOPERATIVE TELEPHONE CO.	\$435	\$0	\$0	\$0	\$0	\$435	\$480	\$0	\$0	\$0	\$0	\$480

Table 2.5
Low-Income Program Dollars by Study Area

ID Code	Study Area Name	2005					2006						
		Non-Tribal Lifeline	Tribal Lifeline	Non-Tribal Link Up	Tribal Link Up	TLS	Total	Non-Tribal Lifeline	Tribal Lifeline	Non-Tribal Link Up	Tribal Link Up	TLS	Total
	MINNESOTA Continued												
361422	LONSDALE TELEPHONE COMPANY	\$2,143	\$0	\$0	\$0	\$0	\$2,143	\$2,152	\$0	\$0	\$0	\$0	\$2,152
361423	LOWRY TELEPHONE COMPANY	\$3,395	\$0	\$0	\$0	\$0	\$3,395	\$2,131	\$0	\$0	\$0	\$0	\$2,131
361424	MABEL COOPERATIVE TELEPHONE CO. - MN	\$2,561	\$0	\$0	\$0	\$0	\$2,561	\$2,513	\$0	\$0	\$0	\$0	\$2,513
361425	CHRISTENSEN COMM CO DBA MADELIA TEL. CO.	\$6,515	\$0	\$0	\$0	\$0	\$6,515	\$6,614	\$0	\$0	\$0	\$0	\$6,614
361426	MANCHESTER-HARTLAND TELEPHONE CO.	\$1,230	\$0	\$0	\$0	\$0	\$1,230	\$1,284	\$0	\$0	\$0	\$0	\$1,284
361427	MANKATO CITIZENS TELEPHONE CO. DBA HICKORY TECH	\$149,526	\$0	\$1,020	\$0	\$0	\$150,546	\$159,989	\$0	\$1,110	\$0	\$0	\$161,099
361430	MELROSE TELEPHONE COMPANY	\$54,298	\$0	\$1,314	\$0	\$0	\$55,612	\$59,078	\$0	\$985	\$0	\$0	\$60,063
361431	MIDWEST TEL. CO.	\$15,650	\$0	\$0	\$0	\$0	\$15,650	\$18,101	\$0	\$0	\$0	\$0	\$18,101
361433	MID STATE TELEPHONE COMPANY	\$28,288	\$0	\$696	\$0	\$0	\$28,984	\$31,556	\$0	\$911	\$0	\$0	\$32,467
361437	MINNESOTA LAKE TELEPHONE COMPANY	\$2,304	\$0	\$0	\$0	\$0	\$2,304	\$2,331	\$0	\$0	\$0	\$0	\$2,331
361439	MINNESOTA VALLEY TEL. CO. INC.	\$2,211	\$0	\$0	\$0	\$0	\$2,211	\$1,847	\$0	\$0	\$0	\$0	\$1,847
361440	CANNON VALLEY TELECOM, INC.	\$6,296	\$0	\$0	\$0	\$0	\$6,296	\$7,173	\$0	\$0	\$0	\$0	\$7,173
361442	NEW ULM TELECOM, INC.	\$51,515	\$0	\$0	\$0	\$0	\$51,515	\$49,701	\$0	\$0	\$0	\$0	\$49,701
361443	LORETEL SYSTEMS, INC.	\$49,289	\$0	\$0	\$0	\$0	\$49,289	\$44,269	\$0	\$0	\$0	\$0	\$44,269
361445	NORTHLAND TELEPHONE CO DBA PTI COMM.	\$102,853	\$0	\$50	\$0	\$0	\$102,903	\$81,475	\$22	\$27	\$0	\$0	\$81,524
361448	OSAKIS TELEPHONE COMPANY	\$9,591	\$0	\$0	\$0	\$0	\$9,591	\$9,920	\$0	\$0	\$0	\$0	\$9,920
361450	PARK REGION MUTUAL TEL. CO.	\$5,848	\$0	\$26	\$0	\$0	\$5,874	\$5,382	\$0	\$0	\$0	\$0	\$5,382
361451	PAUL BUNYAN RURAL TEL. COOP.	\$102,571	\$15,981	\$20	\$18	\$0	\$118,590	\$96,125	\$13,800	\$0	\$0	\$0	\$109,925
361453	PEOPLES TELEPHONE COMPANY - MN	\$9,554	\$0	\$0	\$0	\$0	\$9,554	\$9,182	\$0	\$0	\$0	\$0	\$9,182
361454	PINE ISLAND TELEPHONE COMPANY	\$7,363	\$0	\$132	\$0	\$0	\$7,495	\$6,370	\$0	\$48	\$0	\$0	\$6,418
361456	UNITED TELEPHONE CO OF MINN	\$212,003	\$0	\$78	\$0	\$0	\$212,081	\$227,577	\$0	\$92	\$0	\$0	\$227,669
361472	REDWOOD COUNTY TEL. CO.	\$21,162	\$0	\$0	\$0	\$0	\$21,162	\$23,351	\$0	\$0	\$0	\$0	\$23,351
361474	ROTHSAY TELEPHONE COMPANY INC.	\$417	\$0	\$0	\$0	\$0	\$417	\$453	\$0	\$0	\$0	\$0	\$453
361475	RUNESTONE TEL. ASSN.	\$24,838	\$0	\$0	\$0	\$0	\$24,838	\$27,496	\$0	\$30	\$0	\$0	\$27,526
361476	SACRED HEART TEL. CO.	\$2,051	\$0	\$0	\$0	\$0	\$2,051	\$2,106	\$0	\$0	\$0	\$0	\$2,106
361479	SCOTT RICE TEL. CO. DBA INTEGRA TELECOM	\$12,961	\$0	\$0	\$0	\$0	\$12,961	\$15,152	\$0	\$0	\$0	\$0	\$15,152
361482	SHERBURNE COUNTY RURAL TEL. CO.	\$20,917	\$0	\$0	\$0	\$0	\$20,917	\$19,738	\$0	\$39	\$0	\$0	\$19,777
361483	SLEEPY EYE TEL. CO.	\$18,820	\$0	\$139	\$0	\$0	\$18,959	\$16,696	\$0	\$295	\$0	\$0	\$16,991
361485	SPRING GROVE COOP TEL CO	\$5,341	\$0	\$0	\$0	\$0	\$5,341	\$5,055	\$0	\$0	\$0	\$0	\$5,055
361487	STARBUCK TEL. CO.	\$9,044	\$0	\$0	\$0	\$0	\$9,044	\$10,222	\$0	\$0	\$0	\$0	\$10,222
361491	TWIN VALLEY-ULEN TEL CO INC.	\$28,940	\$12,862	\$1,050	\$1,346	\$0	\$44,198	\$39,478	\$15,933	\$810	\$1,450	\$0	\$57,671
361494	UPSALA COOPERATIVE TELEPHONE ASSN.	\$5,908	\$0	\$0	\$0	\$0	\$5,908	\$6,501	\$0	\$0	\$0	\$0	\$6,501
361495	VALLEY TEL. CO.-MN	\$6,230	\$800	\$0	\$0	\$0	\$7,030	\$5,053	\$794	\$0	\$0	\$0	\$5,847
361499	CROSSLAKE TEL & CABLEVISION CO	\$846	\$0	\$0	\$0	\$0	\$846	\$1,310	\$0	\$0	\$0	\$0	\$1,310
361500	NORTHERN TELEPHONE COMPANY OF MN	\$453	\$0	\$0	\$0	\$0	\$453	\$291	\$0	\$0	\$0	\$0	\$291
361501	WEST CENTRAL TELEPHONE ASSN.	\$18,173	\$0	\$12	\$0	\$0	\$18,185	\$18,850	\$0	\$28	\$0	\$0	\$18,878
361502	WESTERN TELEPHONE COMPANY	\$12,009	\$0	\$0	\$0	\$0	\$12,009	\$11,322	\$0	\$0	\$0	\$0	\$11,322
361505	WIKSTROM TELEPHONE COMPANY INC.	\$32,320	\$0	\$0	\$0	\$0	\$32,320	\$31,530	\$0	\$0	\$0	\$0	\$31,530
361507	WINSTED TELEPHONE COMPANY	\$3,175	\$0	\$0	\$0	\$0	\$3,175	\$3,830	\$0	\$120	\$0	\$0	\$3,950
361508	WINTHROP TEL. CO.	\$2,987	\$0	\$0	\$0	\$0	\$2,987	\$2,929	\$0	\$0	\$0	\$0	\$2,929
361510	WOODSTOCK TELEPHONE COMPANY	\$6,658	\$0	\$0	\$0	\$0	\$6,658	\$5,768	\$0	\$0	\$0	\$0	\$5,768
361512	WOLVERTON TELEPHONE COMPANY	\$273	\$0	\$0	\$0	\$0	\$273	\$371	\$0	\$0	\$0	\$0	\$371
361515	ZUMBROTA TELEPHONE COMPANY	\$4,326	\$0	\$0	\$0	\$0	\$4,326	\$4,861	\$0	\$0	\$0	\$0	\$4,861
361654	INTERSTATE TELECOMMUNICATIONS COOP., INC.-MN	\$5,750	\$0	\$36	\$0	\$0	\$5,786	\$5,774	\$0	\$10	\$0	\$0	\$5,784
365142	QWEST CORPORATION - MN	\$3,329,466	\$9,280	\$30,526	\$102	\$8,183	\$3,377,557	\$3,582,404	\$13,763	\$63,455	\$45	\$13,034	\$3,672,701
366169	ACE LINK TELECOMMUNICATIONS, INC.	\$696	\$0	\$5	\$0	\$0	\$701	\$0	\$0	\$0	\$0	\$0	\$0
367123	CITIZENS TELECOM CO OF MN - SOUTH	\$11,075	\$0	\$105	\$0	\$2	\$11,182	\$14,290	\$0	\$175	\$0	\$3	\$14,468
369001	WWC HOLDING CO., INC - MN	\$0	\$0	\$0	\$0	\$0	\$0	\$28	\$0	\$30	\$0	\$0	\$58
369002	MIDWEST WIRELESS COMMUNICATIONS, LLC- MN	\$22,199	\$0	\$0	\$0	\$0	\$22,199	\$25,375	\$0	\$0	\$0	\$0	\$25,375
369004	RCC MINNESOTA, INC (MN)	\$4,658	\$175	\$690	\$0	\$0	\$5,523	\$21,289	\$1,950	\$3,270	\$0	\$0	\$26,509
369004	RCC MINNESOTA, INC (MN)	\$0	\$0	\$0	\$0	\$0	\$0	\$0	\$0	\$0	\$0	\$0	\$0
369005	WIRELESS ALLIANCE, LLC	\$688	\$0	\$0	\$0	\$0	\$688	\$1,300	\$0	\$105	\$0	\$0	\$1,405
369007	TEKSTAR COMMUNICATIONS	\$59,178	\$49,985	\$513	\$3,641	\$0	\$113,317	\$86,538	\$75,901	\$457	\$2,594	\$0	\$165,490
369010	SEREN INNOVATIONS	\$27,366	\$0	\$944	\$0	\$0	\$28,310	\$0	\$0	\$0	\$0	\$0	\$0
369011	UNITEL COMMUNICATIONS	\$12,643	\$0	\$0	\$0	\$0	\$12,643	\$14,286	\$0	\$157	\$0	\$0	\$14,443
369909	AMERICAN CELLULAR CORPORATION - MN	\$0	\$0	\$0	\$0	\$0	\$0	\$513	\$0	\$435	\$0	\$0	\$948
369913	VCI COMPANY - MN	\$60,802	\$0	\$107,490	\$0	\$62,854	\$231,146	\$795,115	\$0	\$296,940	\$0	\$378,483	\$1,470,538
TOTAL	MISSISSIPPI	\$3,309,244	\$500	\$93,210	\$72	\$4,371	\$3,407,397	\$3,692,851	\$3,550	\$144,132	\$18	\$6,042	\$3,846,593
280446	BAY SPRINGS TEL. CO., INC.	\$10,878	\$0	\$0	\$0	\$0	\$10,878	\$17,512	\$0	\$0	\$0	\$0	\$17,512
280447	BRUCE TEL. CO.-MS	\$1,257	\$0	\$30	\$0	\$0	\$1,287	\$1,639	\$0	\$9	\$0	\$0	\$1,648
280448	CALHOUN CITY TEL. CO., INC.	\$19,143	\$0	\$823	\$0	\$0	\$19,966	\$21,214	\$0	\$494	\$0	\$0	\$21,708
280451	DECATUR TEL. CO., INC.-MS	\$419	\$0	\$0	\$0	\$0	\$419	\$528	\$0	\$0	\$0	\$0	\$528
280452	DELTA TEL. CO., INC.	\$5,608	\$0	\$930	\$0	\$0	\$6,538	\$9,160	\$0	\$1,668	\$0	\$0	\$10,828
280453	ALLTEL MISSISSIPPI, INC.	\$24,894	\$0	\$1,989	\$0	\$326	\$27,209	\$27,459	\$0	\$1,454	\$0	\$356	\$29,269
280454	FRANKLIN TEL. CO., INC.-MS	\$11,400	\$0	\$642	\$0	\$0	\$12,042	\$11,691	\$0	\$466	\$0	\$0	\$12,157
280455	FULTON TEL. CO., INC.	\$10,715	\$0	\$0	\$0	\$83	\$10,798	\$20,309	\$0	\$0	\$0	\$154	\$20,463
280456	GEORGETOWN TELE. CO., INC.	\$2,216	\$0	\$0	\$0	\$0	\$2,216	\$2,132	\$0	\$0	\$0	\$0	\$2,132
280457	LAKESIDE TEL. CO., INC.	\$300	\$0	\$0	\$0	\$0	\$300	\$284	\$0	\$0	\$0	\$0	\$284
280458	CENTURYTEL. OF NORTH MISSISSIPPI, INC.	\$14,520	\$0	\$31	\$0	\$0	\$14,551	\$12,325	\$0	\$0	\$0	\$0	\$12,325
280460	FRONTIER COMM. OF MISSISSIPPI, INC.	\$22,591	\$0	\$29	\$0	\$0	\$22,620	\$23,858	\$0	\$41	\$0	\$0	\$23,899

Table 2.5
Low-Income Program Dollars by Study Area

ID Code	Study Area Name	2005					2006						
		Non-Tribal Lifeline	Tribal Lifeline	Non-Tribal Link Up	Tribal Link Up	TLS	Total	Non-Tribal Lifeline	Tribal Lifeline	Non-Tribal Link Up	Tribal Link Up	TLS	Total
	MISSISSIPPI Continued												
280461	NOXAPATER TEL. CO.	\$574	\$0	\$168	\$0	\$0	\$742	\$1,305	\$0	\$84	\$0	\$0	\$1,389
280462	MOUND BAYOU TEL. & COMM., INC.	\$1,416	\$0	\$0	\$0	\$14	\$1,430	\$5,372	\$0	\$0	\$0	\$84	\$5,456
280466	SLEDGE TEL. CO., INC.	\$93	\$0	\$0	\$0	\$0	\$93	\$665	\$0	\$0	\$0	\$0	\$665
280467	SMITHVILLE TEL. CO.	\$1,537	\$0	\$24	\$0	\$0	\$1,561	\$1,466	\$0	\$12	\$0	\$0	\$1,478
283301	SOUTHEAST MISSISSIPPI TEL. CO.	\$15,634	\$0	\$533	\$0	\$0	\$16,167	\$19,568	\$0	\$331	\$0	\$0	\$19,899
285184	SOUTH CENTRAL BELL-MISSISSIPPI	\$2,759,070	\$0	\$75,852	\$0	\$3,948	\$2,838,870	\$2,973,685	\$0	\$116,825	\$0	\$5,442	\$3,095,952
287449	MYRTLE TEL. CO., INC.	\$2,483	\$0	\$0	\$0	\$0	\$2,483	\$2,481	\$0	\$0	\$0	\$0	\$2,481
289001	CELLULAR SOUTH LICENSE, INC.	\$389,518	\$500	\$11,657	\$72	\$0	\$401,747	\$486,823	\$3,550	\$12,384	\$18	\$0	\$502,775
289002	RCC HOLDINGS, INC.	\$4,989	\$0	\$340	\$0	\$0	\$5,329	\$42,453	\$0	\$9,435	\$0	\$0	\$51,888
289003	DIXIE NET COMMUNICATIONS	\$184	\$0	\$0	\$0	\$0	\$184	\$1,034	\$0	\$510	\$0	\$0	\$1,544
289004	CENTENNIAL CLAIRBORNE CELLULAR CORP.	\$0	\$0	\$0	\$0	\$0	\$0	\$90	\$0	\$0	\$0	\$0	\$90
289006	NEXTEL PARTNERS - MS	\$0	\$0	\$0	\$0	\$0	\$0	\$354	\$0	\$41	\$0	\$0	\$395
289007	WS TELECOM DB/A EXPETEL COMMUNICATIONS	\$8,635	\$0	\$0	\$0	\$0	\$8,635	\$7,376	\$0	\$0	\$0	\$0	\$7,376
289008	SPRINT SPECTRUM, LP - MS	\$617	\$0	\$0	\$0	\$0	\$617	\$457	\$0	\$0	\$0	\$0	\$457
289011	TELEPAK NETWORKS INC.	\$242	\$0	\$0	\$0	\$0	\$242	\$0	\$0	\$0	\$0	\$0	\$0
289015	GULFPINES COMMUNICATIONS	\$0	\$0	\$0	\$0	\$0	\$0	\$395	\$0	\$0	\$0	\$6	\$401
289912	AT&T WIRELESS - MISSISSIPPI	\$311	\$0	\$162	\$0	\$0	\$473	\$1,216	\$0	\$378	\$0	\$0	\$1,594
TOTAL	MISSOURI	\$5,104,090	\$308	\$177,952	\$0	\$131,585	\$5,413,935	\$6,585,887	\$434	\$159,205	\$40	\$150,700	\$6,896,266
420463	BPS TELEPHONE COMPANY	\$29,237	\$0	\$763	\$0	\$0	\$30,000	\$38,523	\$0	\$1,021	\$0	\$0	\$39,544
420472	CASS COUNTY TELEPHONE COMPANY	\$7,334	\$0	\$197	\$0	\$0	\$7,531	\$6,109	\$13	\$258	\$0	\$0	\$6,380
421151	SPECTRA COMMUNICATIONS GROUP, LLC	\$187,470	\$0	\$286	\$0	\$0	\$187,756	\$252,214	\$0	\$339	\$0	\$0	\$252,553
421186	GTE NORTH INC. - MISSOURI	\$0	\$0	\$0	\$0	\$0	\$0	\$0	\$0	\$0	\$0	\$0	\$0
421206	IAMO TELEPHONE COMPANY - MO	\$2,646	\$0	\$20	\$0	\$0	\$2,666	\$3,679	\$0	\$10	\$0	\$0	\$3,689
421759	CRAW-KAN TELEPHONE COOP INC - MO	\$1,734	\$0	\$0	\$0	\$0	\$1,734	\$3,253	\$0	\$0	\$0	\$0	\$3,253
421789	THE KS STATE TEL. DBA GTE OF EASTERN MISSOURI	\$0	\$0	\$0	\$0	\$0	\$0	\$0	\$0	\$0	\$0	\$0	\$0
421807	MOKAN DIAL, INC. - MO	\$526	\$0	\$0	\$0	\$0	\$526	\$936	\$0	\$0	\$0	\$0	\$936
421846	CONTEL SYSTEMS MO DBA GTE SYSTEMS OF MO	\$0	\$0	\$0	\$0	\$0	\$0	\$0	\$0	\$0	\$0	\$0	\$0
421859	BOURBEUSE TELEPHONE COMPANY	\$0	\$0	\$0	\$0	\$0	\$0	\$0	\$0	\$0	\$0	\$0	\$0
421860	ALMA COMMUNICATIONS CO DBA ALMA TEL CO	\$68	\$0	\$0	\$0	\$0	\$68	\$341	\$0	\$9	\$0	\$0	\$350
421864	CHARITON VALLEY TELEPHONE CO.	\$6,007	\$0	\$85	\$0	\$446	\$6,538	\$7,946	\$0	\$75	\$0	\$582	\$8,603
421865	CITIZENS TELEPHONE CO - MISSOURI	\$7,056	\$0	\$369	\$0	\$509	\$7,934	\$14,705	\$0	\$596	\$0	\$1,189	\$16,490
421866	OZARK TELEPHONE COMPANY	\$5,421	\$233	\$133	\$0	\$56	\$5,843	\$6,821	\$344	\$145	\$40	\$106	\$7,456
421874	ELLINGTON TELEPHONE COMPANY	\$389	\$0	\$7	\$0	\$0	\$396	\$1,768	\$0	\$35	\$0	\$0	\$1,803
421882	FIDELITY TELEPHONE COMPANY	\$21,853	\$0	\$773	\$0	\$0	\$22,626	\$27,674	\$0	\$965	\$0	\$0	\$28,639
421885	ALLTEL MISSOURI INC.	\$126,969	\$0	\$5,662	\$0	\$0	\$132,631	\$178,045	\$0	\$5,542	\$0	\$0	\$183,587
421886	GOODMAN TEL. CO.	\$2,888	\$0	\$35	\$0	\$0	\$2,923	\$4,114	\$0	\$25	\$0	\$0	\$4,139
421887	GRANBY TEL CO - MISSOURI	\$520	\$0	\$52	\$0	\$0	\$572	\$1,007	\$0	\$20	\$0	\$0	\$1,027
421888	GRAND RIVER MUTUAL TEL CORP - MO	\$52,667	\$0	\$1,827	\$0	\$0	\$54,494	\$86,152	\$0	\$2,594	\$0	\$0	\$88,746
421890	GREEN HILLS TELEPHONE CORP.	\$3,982	\$0	\$45	\$0	\$0	\$4,027	\$7,427	\$0	\$71	\$0	\$0	\$7,498
421893	CHOCTAW TELEPHONE COMPANY	\$120	\$0	\$0	\$0	\$0	\$120	\$162	\$0	\$0	\$0	\$0	\$162
421900	KLM TEL. CO.	\$689	\$0	\$0	\$0	\$0	\$689	\$1,225	\$0	\$0	\$0	\$0	\$1,225
421901	KINGDOM TELEPHONE COMPANY	\$4,182	\$0	\$557	\$0	\$0	\$4,739	\$10,427	\$0	\$1,156	\$0	\$0	\$11,583
421908	LE-RU TELEPHONE COMPANY	\$27	\$0	\$0	\$0	\$0	\$27	\$231	\$0	\$0	\$0	\$0	\$231
421912	MCDONALD COUNTY TELEPHONE CO.	\$222	\$0	\$10	\$0	\$0	\$232	\$4,866	\$0	\$500	\$0	\$221	\$5,587
421914	MARK TWAIN RURAL TELEPHONE CO.	\$2,318	\$0	\$81	\$0	\$0	\$2,399	\$4,339	\$0	\$171	\$0	\$0	\$4,510
421917	MID-MISSOURI TELEPHONE CO.	\$2,427	\$0	\$0	\$0	\$0	\$2,427	\$2,773	\$0	\$13	\$0	\$0	\$2,786
421920	MILLER TELEPHONE COMPANY - MO	\$240	\$0	\$0	\$0	\$0	\$240	\$1,769	\$0	\$0	\$0	\$0	\$1,769
421922	CONTEL OF MO, INC. DBA GTE MISSOURI	\$0	\$0	\$0	\$0	\$0	\$0	\$0	\$0	\$0	\$0	\$0	\$0
421927	NEW FLORENCE TELEPHONE CO.	\$107	\$0	\$5	\$0	\$0	\$112	\$449	\$0	\$10	\$0	\$0	\$459
421928	NEW LONDON TEL. CO.	\$1,093	\$0	\$0	\$0	\$0	\$1,093	\$2,078	\$0	\$135	\$0	\$0	\$2,213
421929	HOLWAY TELEPHONE COMPANY	\$158	\$0	\$0	\$0	\$0	\$158	\$1,042	\$0	\$61	\$0	\$0	\$1,103
421931	NORTHEAST MISSOURI RURAL TEL. CO.	\$11,061	\$0	\$521	\$0	\$0	\$11,582	\$19,586	\$0	\$508	\$0	\$0	\$20,094
421931	NORTHEAST MISSOURI RURAL TEL. CO.	\$0	\$0	\$0	\$0	\$0	\$0	\$0	\$0	\$0	\$0	\$0	\$0
421932	LATHROP TELEPHONE COMPANY	\$2,255	\$0	\$94	\$0	\$0	\$2,349	\$6,343	\$0	\$282	\$0	\$0	\$6,625
421934	ORCHARD FARM TELEPHONE COMPANY	\$335	\$0	\$0	\$0	\$0	\$335	\$750	\$0	\$0	\$0	\$0	\$750
421935	OREGON FARMERS MUTUAL TEL. CO.	\$1,325	\$0	\$23	\$0	\$0	\$1,348	\$1,954	\$0	\$24	\$0	\$0	\$1,978
421936	PEACE VALLEY TELEPHONE CO.	\$4,545	\$0	\$180	\$0	\$0	\$4,725	\$5,087	\$0	\$96	\$0	\$0	\$5,183
421942	ROCK PORT TEL. CO.	\$1,594	\$0	\$29	\$0	\$0	\$1,623	\$2,990	\$0	\$10	\$0	\$0	\$3,000
421945	SENECA TEL. CO.	\$4,006	\$75	\$110	\$0	\$0	\$4,191	\$5,999	\$77	\$35	\$0	\$21	\$6,132
421949	STEEVILLE TEL. EXCH. INC.	\$1,129	\$0	\$0	\$0	\$0	\$1,129	\$1,997	\$0	\$0	\$0	\$0	\$1,997
421951	STOUTLAND TELEPHONE COMPANY	\$2,872	\$0	\$0	\$0	\$0	\$2,872	\$4,352	\$0	\$5	\$0	\$0	\$4,357
421957	UNITED TELEPHONE CO. OF MISSOURI	\$151,787	\$0	\$320	\$0	\$0	\$152,107	\$204,846	\$0	\$400	\$0	\$0	\$205,246
425213	SOUTHWESTERN BELL-MISSOURI	\$3,281,346	\$0	\$50,771	\$0	\$12,690	\$3,344,807	\$4,242,038	\$0	\$32,648	\$0	\$11,445	\$4,286,131
429001	MARK TWAIN COMMUNICATIONS	\$452	\$0	\$12	\$0	\$0	\$464	\$835	\$0	\$82	\$0	\$0	\$917
429002	FIDELITY COMMUNICATIONS SERVICES I, INC.	\$22,081	\$0	\$0	\$0	\$0	\$22,081	\$30,009	\$0	\$214	\$0	\$0	\$30,223
429004	GREEN HILLS TELECOMMUNICATIONS SERVICES (MO)	\$228	\$0	\$0	\$0	\$0	\$228	\$188	\$0	\$0	\$0	\$0	\$188
429006	THE PAGER COMPANY	\$771,088	\$0	\$114,200	\$0	\$117,884	\$1,003,172	\$908,192	\$0	\$110,660	\$0	\$137,136	\$1,155,988
429784	CENTURYTEL OF MISSOURI, LLC (CENTRAL)	\$86,981	\$0	\$225	\$0	\$0	\$87,206	\$105,987	\$0	\$78	\$0	\$0	\$106,065
429785	CENTURYTEL OF MISSOURI, LLC (BELLE-HERMAN)	\$3,767	\$0	\$5	\$0	\$0	\$3,772	\$4,816	\$0	\$0	\$0	\$0	\$4,816
429786	CENTURYTEL OF MISSOURI, LLC (SOUTHERN)	\$69,843	\$0	\$81	\$0	\$0	\$69,924	\$84,559	\$0	\$77	\$0	\$0	\$84,636

Table 2.5
Low-Income Program Dollars by Study Area

ID Code	Study Area Name	2005					2006						
		Non-Tribal Lifeline	Tribal Lifeline	Non-Tribal Link Up	Tribal Link Up	TLS	Total	Non-Tribal Lifeline	Tribal Lifeline	Non-Tribal Link Up	Tribal Link Up	TLS	Total
MISSOURI Continued													
429787	CENTURYTEL OF MISSOURI, LLC (SOUTHWEST)	\$219,045	\$0	\$474	\$0	\$0	\$219,519	\$285,284	\$0	\$335	\$0	\$0	\$285,619
TOTAL	MONTANA	\$1,794,589	\$784,441	\$10,702	\$20,910	\$16,951	\$2,627,593	\$2,103,935	\$1,519,755	\$10,720	\$33,879	\$14,167	\$3,682,456
482235	BLACKFOOT TEL. COOPERATIVE INC.	\$38,197	\$45,632	\$1,078	\$761	\$1,876	\$87,544	\$44,874	\$71,408	\$283	\$1,201	\$2,358	\$120,124
482241	HOT SPRINGS TEL. CO.	\$13,607	\$23,926	\$9	\$208	\$0	\$37,750	\$15,465	\$36,071	\$0	\$169	\$0	\$51,705
482242	INTERBEL TEL. COOPERATIVE INC.	\$3,378	\$0	\$0	\$0	\$0	\$3,378	\$2,811	\$0	\$0	\$0	\$0	\$2,811
482244	LINCOLN TEL. CO. INC.	\$2,708	\$0	\$0	\$0	\$0	\$2,708	\$2,850	\$0	\$0	\$0	\$0	\$2,850
482246	MID-RIVERS TEL. COOPERATIVE INC.	\$29,607	\$360	\$38	\$0	\$758	\$30,763	\$27,064	\$336	\$114	\$0	\$0	\$27,514
482247	NEMONT TELEPHONE COOP.- MONTANA	\$128,089	\$290,751	\$689	\$4,846	\$25	\$424,400	\$120,282	\$237,015	\$716	\$2,514	\$10	\$360,537
482248	NORTHERN TEL. COOP INC.- MT	\$1,526	\$0	\$0	\$0	\$0	\$1,526	\$1,191	\$0	\$0	\$0	\$0	\$1,191
482249	CENTURYTEL OF MONTANA, INC.	\$143,585	\$903	\$299	\$0	\$0	\$144,787	\$151,778	\$983	\$256	\$0	\$0	\$153,017
482250	PROJECT TEL. CO.	\$77,160	\$210,500	\$220	\$1,484	\$10	\$289,374	\$73,416	\$203,990	\$156	\$1,110	\$0	\$278,672
482251	RANGE TEL. COOP INC.-MT	\$28,396	\$11,384	\$0	\$1,650	\$1,575	\$43,005	\$30,545	\$12,318	\$130	\$2,511	\$1,860	\$47,364
482252	RONAN TEL. CO.	\$44,191	\$68,175	\$0	\$2,152	\$0	\$114,518	\$52,991	\$113,662	\$0	\$2,232	\$0	\$168,885
482254	SOUTHERN MONTANA TEL. CO.	\$750	\$0	\$0	\$0	\$0	\$750	\$890	\$0	\$0	\$0	\$0	\$890
482255	3-RIVERS TEL. COOPERATIVE INC.	\$95,316	\$40,347	\$566	\$6,910	\$7,540	\$150,679	\$103,813	\$46,815	\$2,199	\$315	\$5,390	\$158,532
482257	TRIANGLE TEL. COOPERATIVE ASSN. INC.	\$59,507	\$62,236	\$266	\$2,117	\$0	\$124,126	\$75,044	\$95,297	\$248	\$2,188	\$0	\$172,777
483308	CLARK FORK TELECOMMUNICATIONS, INC.	\$37,702	\$0	\$1,678	\$0	\$1,807	\$41,187	\$36,756	\$0	\$1,556	\$0	\$1,938	\$40,250
483310	CENTRAL MONTANA COMMUNICATIONS, INC.	\$34,575	\$29,260	\$478	\$760	\$0	\$65,073	\$36,774	\$36,280	\$565	\$724	\$0	\$74,343
484322	CITIZENS TEL CO OF MT FRONTIER	\$52,556	\$124	\$0	\$95	\$95	\$52,775	\$53,877	\$0	\$197	\$0	\$121	\$54,195
485104	QWEST CORP - MT	\$978,906	\$967	\$5,131	\$22	\$3,169	\$988,195	\$901,725	\$2,005	\$2,119	\$0	\$2,490	\$908,339
489001	MID-RIVERS TELEPHONE COOPERATIVE, INC.	\$24,833	\$0	\$126	\$0	\$96	\$25,055	\$37,908	\$0	\$202	\$0	\$0	\$38,110
489006	SAGEBRUSH CELLULAR, INC.	\$0	\$0	\$0	\$0	\$0	\$0	\$333,881	\$663,575	\$1,979	\$20,915	\$0	\$1,020,350
TOTAL	NEBRASKA	\$2,319,963	\$49,643	\$34,169	\$378	\$7,161	\$2,411,314	\$2,402,303	\$71,469	\$37,151	\$419	\$13,709	\$2,525,051
371128	CITIZENS TELECOM CO. OF NEBRASKA-FORT KEARNEY	\$174,923	\$0	\$3,567	\$0	\$447	\$178,937	\$181,966	\$0	\$2,607	\$0	\$556	\$185,129
371516	ARAPAHOE TELEPHONE COMPANY	\$8,685	\$0	\$0	\$0	\$0	\$8,685	\$8,633	\$0	\$0	\$0	\$0	\$8,633
371517	ARLINGTON TELEPHONE COMPANY	\$1,856	\$0	\$0	\$0	\$0	\$1,856	\$2,734	\$0	\$0	\$0	\$0	\$2,734
371518	ELSIE COMMUNICATIONS	\$342	\$0	\$0	\$0	\$0	\$342	\$252	\$0	\$0	\$0	\$0	\$252
371524	BLAIR TELEPHONE COMPANY	\$24,420	\$0	\$0	\$0	\$0	\$24,420	\$25,015	\$0	\$0	\$0	\$0	\$25,015
371525	THREE RIVER TELCO	\$5,728	\$0	\$0	\$0	\$0	\$5,728	\$5,888	\$0	\$0	\$0	\$0	\$5,888
371526	CAMBRIDGE TELEPHONE COMPANY - NE	\$5,325	\$0	\$0	\$0	\$0	\$5,325	\$4,897	\$0	\$8	\$0	\$0	\$4,905
371530	CONSOLIDATED TELCO, INC.	\$3,189	\$0	\$13	\$0	\$0	\$3,202	\$3,556	\$0	\$13	\$0	\$0	\$3,569
371531	CLARKS TELECOMMUNICATIONS CO.	\$2,024	\$0	\$15	\$0	\$0	\$2,039	\$1,604	\$0	\$0	\$0	\$0	\$1,604
371532	CONSOLIDATED TELEPHONE COMPANY- NE	\$6,653	\$0	\$13	\$0	\$0	\$6,666	\$8,777	\$0	\$13	\$0	\$0	\$8,790
371534	COZAD TELEPHONE COMPANY	\$14,648	\$0	\$63	\$0	\$0	\$14,711	\$15,227	\$0	\$49	\$0	\$0	\$15,276
371536	CURTIS TELEPHONE COMPANY	\$5,628	\$0	\$67	\$0	\$0	\$5,695	\$5,451	\$0	\$81	\$0	\$0	\$5,532
371537	DALTON TEL. CO.,INC.	\$2,294	\$0	\$0	\$0	\$0	\$2,294	\$2,611	\$0	\$0	\$0	\$0	\$2,611
371540	DILLER TELEPHONE COMPANY	\$1,296	\$0	\$0	\$0	\$0	\$1,296	\$1,133	\$0	\$0	\$0	\$0	\$1,133
371542	EASTERN NEBRASKA TELEPHONE COMPANY	\$18,545	\$27,835	\$0	\$0	\$0	\$46,380	\$30,035	\$48,058	\$0	\$0	\$0	\$78,093
371545	EUSTIS TELEPHONE EXCHANGE INC.	\$0	\$0	\$0	\$0	\$0	\$0	\$0	\$0	\$0	\$0	\$0	\$0
371553	GLENWOOD TELEPHONE MEMBERSHIP CORP.	\$6,557	\$0	\$0	\$0	\$0	\$6,557	\$6,997	\$0	\$0	\$0	\$532	\$7,529
371555	HAMILTON TELEPHONE COMPANY	\$16,387	\$0	\$300	\$0	\$0	\$16,687	\$16,806	\$0	\$516	\$0	\$0	\$17,322
371556	HARTINGTON TEL. CO.	\$3,147	\$0	\$0	\$0	\$0	\$3,147	\$3,625	\$0	\$0	\$0	\$0	\$3,625
371557	HARTMAN TELEPHONE EXCHANGES INC.	\$1,036	\$0	\$0	\$0	\$0	\$1,036	\$1,172	\$0	\$0	\$0	\$0	\$1,172
371558	HEMINGFORD COOP. TELEPHONE COMPANY	\$4,136	\$0	\$8	\$0	\$0	\$4,144	\$3,953	\$0	\$8	\$0	\$0	\$3,961
371559	HENDERSON CO-OP TELEPHONE COMPANY	\$982	\$0	\$0	\$0	\$0	\$982	\$919	\$0	\$0	\$0	\$0	\$919
371561	HERSHEY COOPERATIVE TELEPHONE CO	\$1,142	\$0	\$0	\$0	\$0	\$1,142	\$1,362	\$0	\$0	\$0	\$0	\$1,362
371562	CONSOLIDATED TELECOM, INC.	\$2,157	\$0	\$0	\$0	\$0	\$2,157	\$2,737	\$0	\$26	\$0	\$0	\$2,763
371563	HOOPER TELEPHONE COMPANY	\$4,792	\$0	\$0	\$0	\$0	\$4,792	\$4,702	\$0	\$18	\$0	\$0	\$4,720
371565	K & M TELEPHONE COMPANY INC.	\$3,225	\$0	\$11	\$0	\$0	\$3,236	\$3,526	\$0	\$11	\$0	\$0	\$3,537
371567	KEYSTONE-ARTHUR TELEPHONE COMPANY	\$796	\$0	\$0	\$0	\$0	\$796	\$752	\$0	\$0	\$0	\$0	\$752
371568	ALLTEL NEBRASKA, INC.	\$661,696	\$0	\$11,473	\$0	\$4,731	\$677,900	\$600,353	\$10,515	\$0	\$4,663	\$0	\$615,531
371574	NEBRASKA CENTRAL TELEPHONE COMPANY	\$35,141	\$0	\$541	\$0	\$0	\$35,682	\$36,841	\$0	\$342	\$0	\$0	\$37,183
371576	NEBCOM INC.	\$0	\$0	\$0	\$0	\$0	\$0	\$0	\$0	\$0	\$0	\$0	\$0
371576	NORTHEAST NEBRASKA TELEPHONE COMPANY	\$28,212	\$210	\$114	\$0	\$0	\$28,536	\$30,804	\$620	\$203	\$13	\$0	\$31,640
371577	GREAT PLAINS COMMUNICATIONS, INC.	\$164,823	\$21,522	\$1,246	\$378	\$0	\$187,969	\$175,686	\$22,791	\$1,274	\$406	\$0	\$200,157
371581	PIERCE TELEPHONE COMPANY	\$4,243	\$0	\$5	\$0	\$0	\$4,248	\$4,147	\$0	\$10	\$0	\$0	\$4,157
371582	PLAINVIEW TELEPHONE COMPANY INC.	\$5,509	\$0	\$94	\$0	\$0	\$5,603	\$6,043	\$0	\$0	\$0	\$0	\$6,043
371586	ROCK COUNTY TEL. CO.	\$2,377	\$0	\$0	\$0	\$0	\$2,377	\$2,868	\$0	\$0	\$0	\$0	\$2,868
371590	SODTOWN TEL. CO.	\$195	\$0	\$0	\$0	\$0	\$195	\$252	\$0	\$0	\$0	\$0	\$252
371591	SOUTHEAST NEBRASKA TEL. CO.	\$35,176	\$0	\$1,130	\$0	\$0	\$36,306	\$35,767	\$0	\$980	\$0	\$0	\$36,747
371592	STANTON TEL. CO.,INC.	\$6,378	\$0	\$0	\$0	\$0	\$6,378	\$7,094	\$0	\$0	\$0	\$0	\$7,094
371595	UNITED TELEPHONE CO. OF THE WEST-NE	\$76,564	\$0	\$75	\$0	\$0	\$76,639	\$75,958	\$0	\$105	\$0	\$0	\$76,063
371597	WAUNETA TEL. CO.	\$2,164	\$0	\$0	\$0	\$0	\$2,164	\$2,179	\$0	\$0	\$0	\$0	\$2,179
372455	BENKELMAN TELEPHONE COMPANY INC.	\$5,087	\$0	\$11	\$0	\$0	\$5,098	\$5,205	\$0	\$13	\$0	\$0	\$5,218
375143	QWEST CORPORATION - NE	\$608,082	\$76	\$11,339	\$0	\$1,983	\$621,480	\$618,759	\$0	\$10,579	\$0	\$1,621	\$630,959
379001	COX NEBRASKA TELECOM II, LLC	\$217,488	\$0	\$779	\$0	\$0	\$218,267	\$249,283	\$0	\$583	\$0	\$0	\$249,866
379003	PINPOINT COMMUNICATIONS	\$2,679	\$0	\$0	\$0	\$0	\$2,679	\$3,840	\$0	\$0	\$0	\$0	\$3,840
379004	NEBRASKA TECHNOLOGY & TELECOMMUNICATIONS	\$140,233	\$0	\$2,930	\$0	\$0	\$143,163	\$196,112	\$8,972	\$0	\$6,337	\$0	\$211,421
379010	ALLO COMMUNICATIONS LLC	\$4,003	\$0	\$375	\$0	\$0	\$4,378	\$6,010	\$0	\$225	\$0	\$0	\$6,235

Table 2.5
Low-Income Program Dollars by Study Area

ID Code	Study Area Name	2005					2006						
		Non-Tribal Lifeline	Tribal Lifeline	Non-Tribal Link Up	Tribal Link Up	TLS	Total	Non-Tribal Lifeline	Tribal Lifeline	Non-Tribal Link Up	Tribal Link Up	TLS	Total
NEBRASKA Continued													
379014	MOBIUS COMMUNICATIONS COMPANY	\$0	\$0	\$0	\$0	\$0	\$0	\$89	\$0	\$0	\$0	\$0	\$89
379015	THREE RIVER COMMUNICATIONS LLC	\$0	\$0	\$0	\$0	\$0	\$0	\$683	\$0	\$0	\$0	\$0	\$683
TOTAL	NEVADA	\$3,964,224	\$11,580	\$116,734	\$60	\$14,623	\$4,107,221	\$3,623,488	\$13,893	\$89,608	\$306	\$7,177	\$3,734,472
552220	FILER MUTUAL TELEPHONE COMPANY - NV	\$2,014	\$0	\$0	\$0	\$0	\$2,014	\$2,038	\$0	\$0	\$0	\$0	\$2,038
552223	CENTURYTEL OF THE GEM STATE - NV	\$5,091	\$370	\$0	\$0	\$0	\$5,461	\$2,157	\$351	\$40	\$0	\$0	\$2,548
552284	BEEHIVE TELEPHONE COMPANY, INC., NV	\$682	\$332	\$0	\$60	\$0	\$1,074	\$690	\$318	\$0	\$0	\$0	\$1,008
552302	VERIZON CALIFORNIA INC. - NV	\$26,850	\$601	\$780	\$0	\$15	\$28,246	\$23,370	\$473	\$930	\$0	\$11	\$24,784
552348	CENTRAL TELEPHONE COMPANY - NEVADA	\$2,346,689	\$0	\$1,314	\$0	\$0	\$2,348,003	\$2,104,657	\$0	\$988	\$0	\$0	\$2,105,645
552349	CHURCHILL CO. TEL. & TEL. SYSTEM	\$54,776	\$2,942	\$1,666	\$0	\$20	\$59,404	\$53,460	\$2,576	\$1,771	\$0	\$15	\$57,822
552351	LINCOLN COUNTY TELEPHONE SYSTEM INC.	\$17,839	\$0	\$139	\$0	\$0	\$17,978	\$16,132	\$0	\$38	\$0	\$0	\$16,170
552353	MOAPA VALLEY TELEPHONE COMPANY	\$15,322	\$1,494	\$425	\$0	\$0	\$17,241	\$13,547	\$1,611	\$288	\$61	\$0	\$15,507
552356	RIO VIRGIN TELEPHONE COMPANY	\$26,974	\$0	\$830	\$0	\$0	\$27,804	\$30,389	\$0	\$1,058	\$0	\$0	\$31,447
553304	HUMBOLDT TELEPHONE COMPANY	\$6,442	\$2,440	\$62	\$0	\$0	\$8,944	\$6,307	\$2,389	\$82	\$207	\$0	\$8,985
554431	CITIZENS TELECOMMUNICATIONS OF NEVADA-NORTH	\$59,005	\$504	\$1,690	\$0	\$248	\$61,447	\$76,768	\$1,379	\$1,720	\$38	\$266	\$80,171
554432	CITIZENS TELECOMMUNICATIONS OF NEVADA-SOUTH	\$5,581	\$0	\$172	\$0	\$0	\$5,753	\$6,642	\$0	\$105	\$0	\$22	\$6,769
555173	NEVADA BELL	\$1,390,227	\$2,897	\$109,296	\$0	\$14,340	\$1,516,760	\$1,252,438	\$4,796	\$53,083	\$0	\$6,863	\$1,317,180
559001	WESTERN WIRELESS CORP DBA WWC LICENSE LLC	\$6,732	\$0	\$360	\$0	\$0	\$7,092	\$7,613	\$0	\$1,245	\$0	\$0	\$8,858
559003	NEVADA UTILITIES	\$0	\$0	\$0	\$0	\$0	\$0	\$27,280	\$0	\$28,260	\$0	\$0	\$55,540
TOTAL	NEW HAMPSHIRE	\$630,961	\$0	\$2,716	\$0	\$90	\$633,767	\$611,315	\$0	\$2,240	\$0	\$75	\$613,630
120039	GRANITE STATE TEL., INC.	\$2,866	\$0	\$0	\$0	\$0	\$2,866	\$3,115	\$0	\$0	\$0	\$0	\$3,115
120045	KEARSARGE TEL. CO.	\$7,505	\$0	\$116	\$0	\$0	\$7,621	\$8,054	\$0	\$85	\$0	\$0	\$8,139
120047	MERRIMACK COUNTY TEL. CO.	\$8,228	\$0	\$150	\$0	\$0	\$8,378	\$9,440	\$0	\$256	\$0	\$0	\$9,696
120049	UNION TEL. CO.	\$4,145	\$0	\$0	\$0	\$0	\$4,145	\$3,116	\$0	\$0	\$0	\$0	\$3,116
120050	WILTON TEL. CO.-NH	\$1,881	\$0	\$20	\$0	\$0	\$1,901	\$2,121	\$0	\$96	\$0	\$0	\$2,217
123321	CONTOCOOK TELEPHONE COMPANY	\$16,171	\$0	\$320	\$0	\$0	\$16,491	\$17,699	\$0	\$452	\$0	\$0	\$18,151
123321	HOLLIS TELEPHONE COMPANY INC. DBA TDS TELECOM	\$416	\$0	\$20	\$0	\$0	\$436	\$732	\$0	\$46	\$0	\$0	\$778
125113	VERIZON - NEW ENGLAND - NH	\$589,749	\$0	\$2,090	\$0	\$90	\$591,929	\$566,760	\$0	\$1,290	\$0	\$75	\$568,125
129001	RCC MINNESOTA, INC. - NH	\$0	\$0	\$0	\$0	\$0	\$0	\$278	\$0	\$15	\$0	\$0	\$293
TOTAL	NEW JERSEY	\$14,955,806	\$0	\$58,817	\$0	\$3,474	\$15,018,097	\$14,135,396	\$0	\$138,856	\$0	\$2,844	\$14,277,096
160135	WARWICK VALLEY TEL. CO.-NJ	\$3,750	\$0	\$0	\$0	\$0	\$3,750	\$3,873	\$0	\$0	\$0	\$0	\$3,873
160138	UNITED TEL. CO. OF NJ, INC.	\$81,748	\$0	\$0	\$0	\$0	\$81,748	\$82,381	\$0	\$0	\$0	\$0	\$82,381
165120	VERIZON NEW JERSEY INC.	\$14,870,308	\$0	\$58,817	\$0	\$3,474	\$14,932,599	\$14,049,142	\$0	\$138,856	\$0	\$2,844	\$14,190,842
TOTAL	NEW MEXICO	\$7,392,936	\$3,018,148	\$77,834	\$114,269	\$35,615	\$10,638,802	\$8,642,152	\$4,433,448	\$108,653	\$109,113	\$106,354	\$13,399,720
491164	VALOR TELECOMMUNICATIONS OF NM LLC #1	\$174,704	\$1,715	\$2,555	\$0	\$0	\$178,974	\$234,370	\$1,578	\$0	\$0	\$0	\$235,948
491193	VALOR TELECOMMUNICATIONS OF NM LLC #2	\$308,688	\$5,696	\$4,776	\$0	\$0	\$319,160	\$359,844	\$6,157	\$0	\$0	\$0	\$366,001
491231	MESCALERO APACHE TELECOM INC.	\$62,384	\$20,397	\$0	\$1,161	\$0	\$83,942	\$79,883	\$25,868	\$865	\$2,709	\$0	\$109,325
492066	DELL TELEPHONE CO-OP. INC.-NM	\$1,015	\$0	\$13	\$0	\$0	\$1,028	\$993	\$0	\$13	\$0	\$0	\$1,006
492176	VALLEY TELEPHONE COOPERATIVE INC-NM	\$10,470	\$0	\$21	\$0	\$0	\$10,491	\$13,610	\$0	\$12	\$0	\$0	\$13,622
492259	BACA VALLEY TEL. CO.	\$3,534	\$0	\$20	\$0	\$0	\$3,554	\$3,974	\$0	\$90	\$0	\$0	\$4,064
492262	E.N.M.R. TEL COOP. INC.-NM	\$80,136	\$0	\$0	\$0	\$0	\$80,136	\$80,216	\$0	\$0	\$0	\$0	\$80,216
492263	LA JICARITA RURAL TEL. COOP. INC.	\$49,687	\$0	\$568	\$0	\$0	\$50,255	\$47,967	\$0	\$413	\$0	\$0	\$48,380
492264	LEACO RURAL TEL. COOPERATIVE INC.	\$11,159	\$0	\$0	\$0	\$0	\$11,159	\$14,839	\$0	\$0	\$0	\$0	\$14,839
492265	TULAROSA BASIN TELEPHONE COMPANY, INC.	\$46,697	\$0	\$2,145	\$0	\$0	\$48,842	\$44,714	\$0	\$1,860	\$0	\$0	\$46,574
492268	WESTERN NEW MEXICO TEL. CO., INC.	\$86,677	\$48,653	\$1,520	\$353	\$0	\$137,203	\$84,978	\$52,988	\$1,070	\$148	\$0	\$139,184
492270	PENASCO VALLEY TEL. COOPERATIVE INC.	\$21,810	\$0	\$467	\$0	\$0	\$22,277	\$21,095	\$0	\$84	\$0	\$0	\$21,179
492272	ROOSEVELT COUNTY RURAL TEL. COOP.,INC.	\$27,479	\$0	\$2,369	\$0	\$1,804	\$31,652	\$25,189	\$0	\$1,400	\$0	\$1,683	\$28,272
492274	CENTURYTELEPHONE OF SOUTHWEST, INC.-NM	\$8,652	\$0	\$0	\$0	\$0	\$8,652	\$8,082	\$1,630	\$17	\$0	\$0	\$9,729
493403	SACRED WIND COMMUNICATIONS, INC.	\$0	\$0	\$0	\$0	\$0	\$0	\$1,257	\$0	\$0	\$0	\$0	\$1,257
494449	NAVAJO COMMUNICATIONS CO INC-NM	\$295,033	\$406,003	\$0	\$2,930	\$6,892	\$710,858	\$297,912	\$392,511	\$0	\$2,432	\$6,392	\$699,247
495105	QWEST CORPORATION - NM	\$5,091,179	\$16,134	\$15,180	\$105	\$26,919	\$5,149,517	\$5,502,186	\$30,091	\$38,509	\$204	\$25,016	\$5,596,006
499001	SMITH BAGLEY, INC.	\$1,113,610	\$2,519,550	\$48,200	\$109,720	\$0	\$3,791,080	\$1,647,857	\$3,922,625	\$0	\$103,620	\$0	\$5,674,102
499003	WESTERN WIRELESS CORP. - NM	\$0	\$0	\$0	\$0	\$0	\$0	\$94	\$0	\$30	\$0	\$0	\$124
499004	SPRINT SPECTRUM, LP/PHILLICCO LP - NM	\$0	\$0	\$0	\$0	\$0	\$0	\$198	\$0	\$0	\$0	\$0	\$198
499008	VCI COMPANY - NM	\$0	\$0	\$0	\$0	\$0	\$0	\$172,894	\$0	\$64,290	\$0	\$73,263	\$310,447
TOTAL	NEW YORK	\$49,229,263	\$2,261	\$880,986	\$0	\$13,336	\$50,125,846	\$40,425,327	\$2,114	\$681,669	\$0	\$12,993	\$41,122,103
150071	ARMSTRONG TEL. CO.-NY	\$27,757	\$0	\$2,584	\$0	\$0	\$30,341	\$23,633	\$0	\$3,447	\$0	\$0	\$27,080
150072	FRONTIER COMM. OF AUSABLE VALLEY, INC.	\$32,288	\$0	\$0	\$0	\$0	\$32,288	\$30,780	\$0	\$76	\$0	\$0	\$30,856
150073	BERKSHIRE TEL. CORP.	\$13,782	\$0	\$0	\$0	\$0	\$13,782	\$13,890	\$0	\$0	\$0	\$0	\$13,890
150076	CASSADAGA TEL. CORP.	\$6,207	\$0	\$0	\$0	\$0	\$6,207	\$5,691	\$0	\$0	\$0	\$0	\$5,691
150077	CHAMPLAIN TEL. CO.	\$25,481	\$0	\$0	\$0	\$0	\$25,481	\$24,574	\$0	\$0	\$0	\$0	\$24,574
150078	CHAUTAUQUA & ERIE TEL. CORP.	\$68,944	\$0	\$3,381	\$0	\$17	\$72,342	\$66,823	\$0	\$1,584	\$0	\$1,009	\$69,416
150079	CHAZY & WESTPORT TEL. CORP.	\$16,159	\$0	\$1,140	\$0	\$0	\$17,299	\$15,193	\$0	\$900	\$0	\$0	\$16,093
150081	CITIZENS TEL. CO. OF HAMMOND, NY	\$8,206	\$0	\$0	\$0	\$0	\$8,206	\$8,362	\$0	\$0	\$0	\$0	\$8,362
150084	TACONIC TEL. CORP.	\$44,476	\$0	\$459	\$0	\$0	\$44,935	\$48,217	\$0	\$296	\$0	\$547	\$49,060
150085	CROWN POINT TEL. CORP.	\$9,888	\$0	\$0	\$0	\$0	\$9,888	\$10,119	\$0	\$0	\$0	\$0	\$10,119
150088	DELHI TELEPHONE COMPANY	\$8,263	\$0	\$0	\$0	\$0	\$8,263	\$9,516	\$0	\$0	\$0	\$0	\$9,516

Table 2.5
Low-Income Program Dollars by Study Area

ID Code	Study Area Name	2005					2006						
		Non-Tribal Lifeline	Tribal Lifeline	Non-Tribal Link Up	Tribal Link Up	TLS	Total	Non-Tribal Lifeline	Tribal Lifeline	Non-Tribal Link Up	Tribal Link Up	TLS	Total
	NEW YORK Continued												
150089	DEPOSIT TELEPHONE CO. INC.	\$47,112	\$0	\$1,117	\$0	\$0	\$48,229	\$45,105	\$0	\$664	\$0	\$0	\$45,769
150091	DUNKIRK AND FREDONIA TEL. CO.	\$27,988	\$0	\$0	\$0	\$0	\$27,988	\$28,294	\$0	\$0	\$0	\$0	\$28,294
150092	EDWARDS TELEPHONE CO. INC.	\$22,601	\$0	\$93	\$0	\$0	\$22,694	\$24,127	\$0	\$82	\$0	\$0	\$24,209
150093	EMPIRE TELEPHONE CORP-NY	\$30,670	\$0	\$1,701	\$0	\$0	\$32,371	\$30,776	\$0	\$1,154	\$0	\$0	\$31,930
150097	GERMANTOWN TEL. CO., INC.	\$6,620	\$0	\$0	\$0	\$0	\$6,620	\$6,613	\$0	\$0	\$0	\$0	\$6,613
150099	HANCOCK TEL. CO.-NY	\$7,743	\$0	\$0	\$0	\$0	\$7,743	\$7,867	\$0	\$0	\$0	\$0	\$7,867
150100	FRONTIER COMM. OF NY, INC.	\$188,092	\$0	\$98	\$0	\$0	\$188,190	\$188,308	\$0	\$100	\$0	\$0	\$188,408
150104	MARGARETVILLE TEL. CO.,INC.	\$5,688	\$0	\$0	\$0	\$0	\$5,688	\$5,499	\$0	\$123	\$0	\$0	\$5,622
150105	MIDDLEBURGH TELEPHONE CO.	\$16,251	\$0	\$0	\$0	\$0	\$16,251	\$18,575	\$0	\$13	\$0	\$0	\$18,588
150106	ALLTEL NEW YORK INC.-FULTON	\$150,253	\$0	\$1,490	\$0	\$359	\$152,102	\$116,278	\$0	\$1,110	\$0	\$319	\$117,707
150107	NEWPORT TEL. CO.,INC.	\$14,294	\$0	\$206	\$0	\$0	\$14,500	\$14,046	\$0	\$135	\$0	\$0	\$14,181
150108	NICHOLVILLE TEL. CO.,INC.	\$11,513	\$0	\$896	\$0	\$0	\$12,409	\$11,950	\$0	\$784	\$0	\$0	\$12,734
150109	ALLTEL NEW YORK INC.-JAMESTOWN	\$284,646	\$204	\$2,066	\$0	\$641	\$287,557	\$203,726	\$204	\$969	\$0	\$501	\$205,400
150110	OGDEN TELEPHONE COMPANY - NY	\$15,851	\$0	\$0	\$0	\$0	\$15,851	\$16,991	\$0	\$0	\$0	\$0	\$16,991
150111	ONEIDA COUNTY RURAL TEL. CO.	\$5,334	\$0	\$72	\$0	\$0	\$5,406	\$6,513	\$0	\$72	\$0	\$0	\$6,585
150112	ONTARIO TEL. CO., INC.	\$10,685	\$0	\$170	\$0	\$0	\$10,855	\$10,297	\$0	\$90	\$0	\$0	\$10,387
150113	ALLTEL NY INC.-RED JACKET	\$6,221	\$0	\$30	\$0	\$9	\$6,260	\$4,104	\$0	\$55	\$0	\$10	\$4,169
150114	ORISKANY FALLS TEL. CORP.	\$3,945	\$0	\$17	\$0	\$0	\$3,962	\$4,135	\$0	\$17	\$0	\$0	\$4,152
150116	PATTERSONVILLE TEL. CO.-NY	\$2,744	\$0	\$85	\$0	\$0	\$2,829	\$3,651	\$0	\$80	\$0	\$0	\$3,731
150118	PORT BYRON TEL. CO.	\$22,493	\$0	\$459	\$0	\$0	\$22,952	\$21,989	\$0	\$184	\$0	\$0	\$22,173
150121	FRONTIER TELEPHONE OF ROCHESTER, INC.	\$2,744,988	\$0	\$23,758	\$0	\$9,038	\$2,777,784	\$2,409,170	\$0	\$19,857	\$0	\$7,896	\$2,436,923
150122	FRONTIER COMM. OF SENECA GORHAM, INC.	\$11,252	\$0	\$3	\$0	\$0	\$11,255	\$10,998	\$0	\$0	\$0	\$0	\$10,998
150125	STATE TEL. CO.	\$34,208	\$0	\$0	\$0	\$0	\$34,208	\$35,641	\$0	\$0	\$0	\$0	\$35,641
150128	FRONTIER COMM. OF SYLVAN LAKE, INC.	\$10,322	\$0	\$12	\$0	\$0	\$10,334	\$8,916	\$0	\$8	\$0	\$0	\$8,924
150129	TOWNSHIP TEL. CO., INC.	\$29,736	\$0	\$581	\$0	\$0	\$30,317	\$29,707	\$0	\$608	\$0	\$0	\$30,315
150131	TRUMANSBURG HOME TEL. CO.	\$25,327	\$0	\$181	\$0	\$0	\$25,508	\$22,458	\$0	\$337	\$0	\$0	\$22,795
150133	VERNON TEL. CO., INC.	\$10,404	\$0	\$40	\$0	\$0	\$10,444	\$9,404	\$0	\$120	\$0	\$0	\$9,524
150135	WARWICK VALLEY TEL. CO.-NY	\$6,952	\$0	\$0	\$0	\$0	\$6,952	\$6,002	\$0	\$0	\$0	\$0	\$6,002
154532	CITIZENS TELECOM. CO. OF NY	\$917,607	\$0	\$3,066	\$0	\$615	\$921,288	\$975,481	\$0	\$5,472	\$0	\$774	\$981,727
154533	CITIZENS TELECOMM. CO. OF NY	\$17,075	\$0	\$40	\$0	\$19	\$17,134	\$17,638	\$0	\$98	\$0	\$14	\$17,750
154534	CITIZENS TELECOM. CO. OF NY	\$80,582	\$0	\$198	\$0	\$63	\$80,843	\$83,825	\$0	\$452	\$0	\$58	\$84,335
155130	VERIZON NEW YORK INC.	\$41,288,846	\$2,057	\$823,052	\$0	\$2,575	\$42,116,530	\$33,297,314	\$1,910	\$636,608	\$0	\$1,865	\$33,937,697
159001	MCIMETRO ACCESS TRANSMISSION SERVICES, LLC-NY	\$493,955	\$0	\$12,431	\$0	\$0	\$506,386	\$424,244	\$0	\$4,973	\$0	\$0	\$429,217
159002	MANHATTAN TELECOM CORP DBA METROPOLITAN	\$118,638	\$0	\$0	\$0	\$0	\$118,638	\$82,749	\$0	\$0	\$0	\$0	\$82,749
159003	BROADVIEW COMMUNICATIONS, INC.	\$184,905	\$0	\$1,560	\$0	\$0	\$186,465	\$165,854	\$0	\$1,080	\$0	\$0	\$166,934
159007	NEXTEL PARTNERS - NY	\$27	\$0	\$0	\$0	\$0	\$27	\$502	\$0	\$121	\$0	\$0	\$623
159008	UNITED SYSTEMS ACCESS TELECOM, INC. - NY	\$205	\$0	\$0	\$0	\$0	\$205	\$0	\$0	\$0	\$0	\$0	\$0
159009	SPRINT SPECTRUM, LP/PHILLICO LP - NY	\$572	\$0	\$0	\$0	\$0	\$572	\$1,791	\$0	\$0	\$0	\$0	\$1,791
159010	AT&T	\$2,108,034	\$0	\$0	\$0	\$0	\$2,108,034	\$1,813,665	\$0	\$0	\$0	\$0	\$1,813,665
159012	PRIMELINK, INC.	\$3,433	\$0	\$0	\$0	\$0	\$3,433	\$4,326	\$0	\$0	\$0	\$0	\$4,326
TOTAL	NORTH CAROLINA	\$14,374,857	\$537	\$118,402	\$0	\$27,844	\$14,521,640	\$14,561,750	\$727	\$131,285	\$0	\$28,538	\$14,722,300
230468	ATLANTIC TEL. MEMB. CORP.	\$126,054	\$0	\$5,254	\$0	\$16,997	\$148,305	\$103,068	\$0	\$3,744	\$0	\$17,453	\$124,265
230469	BARNARDSVILLE TEL. CO.	\$19,011	\$0	\$35	\$0	\$0	\$19,046	\$18,505	\$0	\$28	\$0	\$0	\$18,533
230470	CAROLINA TEL. & TEL. CO.	\$4,654,406	\$0	\$4,554	\$0	\$0	\$4,658,960	\$4,772,524	\$0	\$3,366	\$0	\$0	\$4,775,890
230471	CENTRAL TEL. CO.-NC	\$909,822	\$0	\$1,171	\$0	\$0	\$910,993	\$970,381	\$0	\$757	\$0	\$0	\$971,138
230473	CITIZENS TEL. CO.-NC	\$56,065	\$0	\$558	\$0	\$0	\$56,623	\$63,117	\$0	\$821	\$0	\$0	\$63,938
230474	THE CONCORD TEL. CO.	\$584,012	\$0	\$983	\$0	\$0	\$584,995	\$624,871	\$0	\$532	\$0	\$0	\$625,403
230476	ALLTEL CAROLINA, INC.-NORTH	\$648,135	\$0	\$21,089	\$0	\$3,801	\$673,025	\$683,973	\$0	\$21,585	\$0	\$4,318	\$709,876
230478	ELLERBE TEL. CO.	\$27,419	\$0	\$1,179	\$0	\$282	\$28,880	\$29,296	\$0	\$1,211	\$0	\$198	\$30,705
230479	VERIZON SOUTH INC. - NC	\$276,138	\$0	\$12,711	\$0	\$237	\$289,086	\$268,034	\$0	\$9,565	\$0	\$202	\$277,801
230483	LEXCOM TELEPHONE COMPANY	\$111,279	\$0	\$310	\$0	\$0	\$111,589	\$111,217	\$0	\$426	\$0	\$0	\$111,643
230485	MEBTEL, INC.	\$46,946	\$0	\$701	\$0	\$0	\$47,647	\$56,937	\$0	\$588	\$0	\$0	\$57,525
230491	NORTH STATE TEL. CO.-NC DBA NORTH STATE COMM.	\$404,634	\$0	\$13,472	\$0	\$0	\$418,106	\$392,248	\$0	\$14,053	\$0	\$0	\$406,301
230494	PINEVILLE TEL. CO.	\$524	\$0	\$0	\$0	\$0	\$524	\$473	\$0	\$0	\$0	\$0	\$473
230495	RANDOLPH TEL. CO.	\$16,621	\$0	\$8	\$0	\$0	\$16,629	\$19,925	\$0	\$75	\$0	\$0	\$20,000
230496	RANDOLPH TEL. MEMB. CORP.	\$43,160	\$0	\$144	\$0	\$0	\$43,304	\$44,080	\$0	\$223	\$0	\$0	\$44,303
230497	PIEDMONT TEL. MEMB. CORP.	\$10,037	\$0	\$0	\$0	\$0	\$10,037	\$10,706	\$0	\$0	\$0	\$0	\$10,706
230498	SALUDA MOUNTAIN TEL. CO.	\$3,233	\$0	\$21	\$0	\$0	\$3,254	\$3,426	\$0	\$21	\$0	\$0	\$3,447
230500	SERVICE TEL. CO.	\$12,520	\$0	\$36	\$0	\$0	\$12,556	\$14,149	\$0	\$0	\$0	\$0	\$14,149
230501	SKYLINE TEL. MEMB. CORP.	\$246,604	\$0	\$2,154	\$0	\$0	\$248,758	\$232,934	\$0	\$1,774	\$0	\$0	\$234,708
230502	STAR TEL. MEMB. CORP.	\$213,365	\$0	\$1,961	\$0	\$377	\$215,703	\$205,074	\$0	\$2,338	\$0	\$0	\$207,412
230503	SURRY TEL. MEMB. CORP.	\$71,917	\$0	\$0	\$0	\$0	\$71,917	\$79,376	\$0	\$0	\$0	\$0	\$79,376
230505	TRI-COUNTY TEL. MEMB. CORP.-NC	\$5,055	\$0	\$13	\$0	\$0	\$5,068	\$6,844	\$0	\$0	\$0	\$0	\$6,844
230509	VERIZON SOUTH INC. - NC (CONTEL)	\$686,112	\$537	\$25,442	\$0	\$517	\$712,608	\$696,549	\$727	\$18,760	\$0	\$509	\$716,545
230510	WILKES TEL. MEMB. CORP.	\$44,805	\$0	\$0	\$0	\$0	\$44,805	\$52,528	\$0	\$0	\$0	\$0	\$52,528
230511	YADKIN VALLEY TEL. MEMB. CORP.	\$67,505	\$0	\$525	\$0	\$0	\$68,030	\$73,746	\$0	\$378	\$0	\$0	\$74,124
235193	SOUTHERN BELL-NC	\$5,089,345	\$0	\$26,081	\$0	\$5,633	\$5,121,059	\$5,026,964	\$0	\$51,040	\$0	\$5,858	\$5,083,862
239002	SPRINT SPECTRUM, LP/PHILLICO LP - NC	\$133	\$0	\$0	\$0	\$0	\$133	\$805	\$0	\$0	\$0	\$0	\$805

Table 2.5
Low-Income Program Dollars by Study Area

ID Code	Study Area Name	2005					2006						
		Non-Tribal Lifeline	Tribal Lifeline	Non-Tribal Link Up	Tribal Link Up	TLS	Total	Non-Tribal Lifeline	Tribal Lifeline	Non-Tribal Link Up	Tribal Link Up	TLS	Total
TOTAL	NORTH DAKOTA	\$2,352,086	\$1,300,061	\$56,633	\$91,473	\$17,068	\$3,817,321	\$2,544,522	\$1,570,228	\$59,695	\$128,883	\$42,545	\$4,345,873
381131	CITIZENS TELECOMM OF ND	\$0	\$0	\$0	\$0	\$0	\$0	\$0	\$0	\$0	\$0	\$0	\$0
381447	NORTH DAKOTA TELEPHONE COMPANY	\$137,824	\$47,558	\$5,795	\$0	\$0	\$191,177	\$139,847	\$44,370	\$5,282	\$0	\$0	\$189,499
381509	WOLVERTON TEL. CO.	\$1,291	\$0	\$0	\$0	\$0	\$1,291	\$708	\$0	\$0	\$0	\$0	\$708
381601	ABSARAKA COOP TELEPHONE CO.	\$0	\$0	\$0	\$0	\$0	\$0	\$0	\$0	\$0	\$0	\$0	\$0
381604	BEK COMMUNICATIONS COOPERATIVE	\$38,614	\$0	\$160	\$0	\$892	\$39,666	\$40,115	\$0	\$270	\$0	\$93	\$40,478
381604	BEK COMMUNICATIONS COOPERATIVE	\$0	\$0	\$0	\$0	\$0	\$0	\$0	\$0	\$0	\$0	\$0	\$0
381607	CONSOLIDATED TELEPHONE COOPERATIVE	\$32,902	\$2,071	\$72	\$142	\$0	\$35,187	\$31,398	\$2,162	\$144	\$0	\$0	\$33,704
381610	DAKOTA CENTRAL TELECOMMUNICATIONS COOP.	\$8,098	\$0	\$91	\$0	\$0	\$8,189	\$9,195	\$0	\$197	\$0	\$0	\$9,392
381610	DAKOTA CENTRAL TELECOM I	\$11,821	\$0	\$243	\$0	\$0	\$12,064	\$13,426	\$0	\$430	\$0	\$0	\$13,856
381611	DICKEY RURAL TELEPHONE COOPERATIVE	\$9,600	\$0	\$54	\$0	\$0	\$9,654	\$10,333	\$0	\$54	\$0	\$0	\$10,387
381611	DICKEY RURAL COMMUNICATIONS	\$31,824	\$0	\$126	\$0	\$0	\$31,950	\$34,135	\$0	\$214	\$0	\$0	\$34,349
381611	DICKEY RURAL ACCESS INC.	\$9,327	\$0	\$54	\$0	\$0	\$9,381	\$10,101	\$0	\$142	\$0	\$0	\$10,243
381614	POLAR TELECOMMUNICATIONS, INC.	\$9,631	\$0	\$54	\$0	\$0	\$9,685	\$10,258	\$0	\$54	\$0	\$0	\$10,312
381615	GRIGGS COUNTY TELEPHONE COMPANY	\$11,059	\$0	\$178	\$0	\$0	\$11,237	\$10,813	\$0	\$77	\$0	\$0	\$10,890
381616	INTER-COMMUNITY TELEPHONE COMPANY	\$10,407	\$0	\$108	\$0	\$0	\$10,515	\$11,909	\$0	\$36	\$0	\$0	\$11,945
381616	INTER-COMMUNITY TELEPHONE COMPANY	\$0	\$0	\$0	\$0	\$0	\$0	\$0	\$0	\$0	\$0	\$0	\$0
381617	MIDSTATE TELEPHONE COMPANY	\$6,409	\$0	\$75	\$0	\$0	\$6,484	\$5,994	\$0	\$0	\$0	\$0	\$5,994
381622	MOORE & LIBERTY TELEPHONE COMPANY	\$6,452	\$0	\$0	\$0	\$0	\$6,452	\$7,025	\$0	\$39	\$0	\$0	\$7,064
381623	NOONAN FARMERS TELEPHONE COMPANY	\$1,224	\$0	\$0	\$0	\$0	\$1,224	\$0	\$0	\$0	\$0	\$0	\$0
381625	NORTHWEST COMMUNICATIONS COOPERATIVE	\$18,156	\$0	\$170	\$0	\$148	\$18,474	\$21,138	\$0	\$50	\$0	\$0	\$21,188
381630	POLAR COMMUNICATIONS MUTUAL AID CORP	\$32,452	\$0	\$159	\$0	\$0	\$32,611	\$36,056	\$0	\$282	\$0	\$0	\$36,338
381631	RED RIVER RURAL TEL. ASSN.	\$5,796	\$0	\$41	\$0	\$0	\$5,837	\$19,552	\$0	\$70	\$0	\$0	\$19,622
381631	RED RIVER TELECOM INC.	\$14,549	\$0	\$28	\$0	\$0	\$14,577	\$0	\$0	\$0	\$0	\$0	\$0
381632	RESERVATION TELEPHONE COOPERATIVE	\$109,104	\$74,480	\$520	\$1,660	\$0	\$185,764	\$109,768	\$72,361	\$570	\$1,640	\$0	\$184,339
381636	UNITED TELEPHONE MUTUAL AID CORP.	\$23,320	\$0	\$0	\$0	\$0	\$23,320	\$22,552	\$0	\$0	\$0	\$0	\$22,552
381636	TURTLE MOUNTAIN COMMUNICATIONS INC.	\$218,484	\$117,328	\$255	\$1,406	\$0	\$337,473	\$227,286	\$128,857	\$0	\$6,473	\$0	\$362,616
381637	WEST RIVER TELECOMMUNICATIONS COOPERATIVE	\$212,552	\$156,516	\$3,450	\$3,895	\$0	\$376,413	\$221,229	\$158,249	\$3,285	\$2,600	\$0	\$385,363
381638	MIDSTATE COMMUNICATIONS INC.	\$6,547	\$0	\$0	\$0	\$0	\$6,547	\$6,043	\$0	\$0	\$0	\$0	\$6,043
382247	NEMONT TELEPHONE COOPERATIVE - ND	\$525	\$0	\$0	\$0	\$0	\$525	\$566	\$0	\$0	\$0	\$0	\$566
382247	MISSOURI VALLEY COMMUNICATIONS INC.	\$76,895	\$0	\$2,190	\$0	\$10	\$79,095	\$67,241	\$0	\$1,785	\$0	\$0	\$69,026
383303	SRT COMMUNICATIONS, INC.	\$230,675	\$552	\$6,565	\$0	\$0	\$237,792	\$226,055	\$552	\$6,149	\$0	\$0	\$232,756
385144	QWEST CORPORATION - ND	\$730,527	\$0	\$11,867	\$0	\$4,172	\$746,566	\$667,564	\$0	\$10,615	\$0	\$3,372	\$681,551
389001	WESTERN WIRELESS CORP. D/B/A WWC LICENSE LLC	\$323,726	\$901,525	\$4,035	\$84,370	\$0	\$1,313,656	\$435,110	\$1,163,125	\$5,850	\$118,170	\$0	\$1,722,255
389003	POLAR TELCOM, INC.	\$1,763	\$0	\$0	\$0	\$0	\$1,763	\$1,829	\$0	\$0	\$0	\$0	\$1,829
389004	NORTH DAKOTA NETWORK COMPANY	\$2,343	\$0	\$63	\$0	\$0	\$2,406	\$8,056	\$0	\$130	\$0	\$0	\$8,186
389005	BISMARCK MSA LP	\$98	\$0	\$0	\$0	\$0	\$98	\$552	\$189	\$0	\$0	\$0	\$741
389006	NORTH CENTRAL RSA 2 OF NORTH DAKOTA LP	\$17	\$31	\$0	\$0	\$0	\$48	\$50	\$0	\$0	\$0	\$0	\$50
389007	NORTHWEST DAKOTA CELLULAR OF NORTH DAKOTA LP	\$0	\$0	\$0	\$0	\$0	\$0	\$223	\$159	\$0	\$0	\$0	\$382
389008	NORTH DAKOTA RSA 3 LIMITED PARTNERSHIP	\$0	\$0	\$0	\$0	\$0	\$0	\$64	\$0	\$0	\$0	\$0	\$64
389009	BADLANDS CELLULAR OF NORTH DAKOTA LP	\$0	\$0	\$0	\$0	\$0	\$0	\$152	\$204	\$0	\$0	\$0	\$356
389011	MIDCONTINENT COMMUNICATIONS - ND	\$4,183	\$0	\$0	\$0	\$0	\$4,183	\$30,934	\$0	\$0	\$0	\$0	\$30,934
389012	VCI COMPANY - ND	\$13,891	\$0	\$20,280	\$0	\$11,846	\$46,017	\$107,245	\$0	\$23,970	\$0	\$39,080	\$170,295
TOTAL	NORTHERN MARIANA ISLANDS	\$75,195	\$0	\$8,811	\$0	\$0	\$84,006	\$79,997	\$0	\$10,783	\$0	\$0	\$90,780
653700	MICRONESIAN TELECOMMUNICATIONS	\$75,195	\$0	\$8,811	\$0	\$0	\$84,006	\$79,997	\$0	\$10,783	\$0	\$0	\$90,780
TOTAL	OHIO	\$33,963,470	\$0	\$930,351	\$0	\$38,132	\$34,931,953	\$33,156,532	\$0	\$812,951	\$0	\$275,512	\$34,244,995
300585	ARCADIA TEL. CO.	\$534	\$0	\$20	\$0	\$0	\$554	\$619	\$0	\$40	\$0	\$0	\$659
300586	THE ARTHUR MUTUAL TEL. CO.	\$1,820	\$0	\$0	\$0	\$0	\$1,820	\$1,655	\$0	\$0	\$0	\$0	\$1,655
300588	AYERSVILLE TEL. CO.	\$749	\$0	\$30	\$0	\$0	\$779	\$408	\$0	\$30	\$0	\$0	\$438
300590	BENTON RIDGE TEL. CO.	\$383	\$0	\$17	\$0	\$0	\$400	\$738	\$0	\$85	\$0	\$0	\$823
300594	THE CHAMPAIGN TEL. CO.	\$42,499	\$0	\$2,603	\$0	\$0	\$45,102	\$48,640	\$0	\$2,197	\$0	\$0	\$50,837
300597	CHILLICOTHE TEL. CO.	\$409,117	\$0	\$26,360	\$0	\$0	\$435,477	\$466,127	\$0	\$23,882	\$0	\$0	\$490,009
300598	MCCLURE TEL. CO.	\$629	\$0	\$75	\$0	\$0	\$704	\$812	\$0	\$60	\$0	\$0	\$872
300604	COLUMBUS GROVE TEL. CO.	\$3,625	\$0	\$260	\$0	\$0	\$3,885	\$3,880	\$0	\$60	\$0	\$479	\$4,419
300606	CONNEAUT TEL. CO.	\$24,670	\$0	\$38	\$0	\$0	\$24,708	\$21,362	\$0	\$37	\$0	\$0	\$21,399
300607	CONTINENTAL TEL. CO. OF OHIO	\$4,632	\$0	\$181	\$0	\$0	\$4,813	\$4,766	\$0	\$202	\$0	\$0	\$4,968
300609	DOYLESTOWN TEL. CO.	\$4,797	\$0	\$440	\$0	\$0	\$5,237	\$5,111	\$0	\$560	\$0	\$0	\$5,671
300612	THE FARMERS MUTUAL TEL. CO.-OKOLONA, OH	\$9	\$0	\$10	\$0	\$0	\$19	\$0	\$0	\$0	\$0	\$0	\$0
300613	LITTLE MIAMI COMM. CORP.	\$5,128	\$0	\$450	\$0	\$0	\$5,578	\$5,862	\$0	\$304	\$0	\$0	\$6,166
300614	FORT JENNINGS TEL. CO.	\$340	\$0	\$0	\$0	\$0	\$340	\$300	\$0	\$0	\$0	\$0	\$300
300615	VERIZON NORTH INC. - OH	\$5,062,109	\$0	\$156,754	\$0	\$4,392	\$5,223,255	\$4,694,673	\$0	\$127,947	\$0	\$3,890	\$4,826,510
300618	GERMANTOWN INDEPENDENT TEL. CO.	\$2,340	\$0	\$0	\$0	\$0	\$2,340	\$4,549	\$0	\$840	\$0	\$0	\$5,389
300630	CENTURYTEL. CO. OF OHIO	\$163,336	\$0	\$595	\$0	\$0	\$163,931	\$149,438	\$0	\$348	\$0	\$0	\$149,786
300633	MIDDLE POINT HOME TEL. CO.	\$0	\$0	\$0	\$0	\$0	\$0	\$152	\$0	\$0	\$0	\$0	\$152
300634	MINFORD TEL. CO., INC.	\$26,511	\$0	\$2,026	\$0	\$0	\$28,537	\$26,759	\$0	\$1,052	\$0	\$0	\$27,811
300639	THE NEW KNOXVILLE TEL. CO.	\$0	\$0	\$0	\$0	\$0	\$0	\$0	\$0	\$0	\$0	\$0	\$0
300644	THE NOVA TEL. CO.	\$2,761	\$0	\$72	\$0	\$0	\$2,833	\$2,116	\$0	\$89	\$0	\$0	\$2,205
300645	OAKWOOD TEL. CO.	\$2,910	\$0	\$51	\$0	\$0	\$2,961	\$2,881	\$0	\$152	\$0	\$0	\$3,033
300649	ORWELL TEL. CO.	\$11,625	\$0	\$170	\$0	\$0	\$11,795	\$12,783	\$0	\$43	\$0	\$958	\$13,784
300650	THE OTTOVILLE MUTUAL TEL. CO.	\$300	\$0	\$0	\$0	\$0	\$300	\$300	\$0	\$0	\$0	\$0	\$300

Table 2.5
Low-Income Program Dollars by Study Area

ID Code	Study Area Name	2005					2006							
		Non-Tribal Lifeline	Tribal Lifeline	Non-Tribal Link Up	Tribal Link Up	TLS	Total	Non-Tribal Lifeline	Tribal Lifeline	Non-Tribal Link Up	Tribal Link Up	TLS	Total	
	OHIO Continued													
300654	RIDGEVILLE TEL. CO.	\$0	\$0	\$0	\$0	\$0	\$0	\$0	\$0	\$0	\$0	\$0	\$0	\$0
300656	SHERWOOD MUTUAL TEL. ASSOC.	\$896	\$0	\$100	\$0	\$0	\$996	\$987	\$0	\$140	\$0	\$0	\$0	\$1,127
300658	SYCAMORE TEL. CO.	\$940	\$0	\$0	\$0	\$0	\$940	\$1,062	\$0	\$0	\$0	\$0	\$0	\$1,062
300659	TELEPHONE SERVICE CO.	\$8,311	\$0	\$1,474	\$0	\$0	\$9,785	\$12,691	\$0	\$2,241	\$0	\$0	\$0	\$14,932
300661	UNITED TEL. CO. OF OHIO	\$2,092,629	\$0	\$4,683	\$0	\$0	\$2,097,312	\$2,433,690	\$0	\$4,623	\$0	\$0	\$0	\$2,438,313
300662	VANLUE TEL. CO.	\$615	\$0	\$0	\$0	\$0	\$615	\$609	\$0	\$50	\$0	\$0	\$0	\$659
300664	WABASH MUTUAL TEL. CO.	\$148	\$0	\$0	\$0	\$0	\$148	\$426	\$0	\$0	\$0	\$0	\$0	\$426
300665	ALLTEL OHIO, INC.	\$455,705	\$0	\$14,740	\$0	\$3,471	\$473,916	\$529,153	\$0	\$30,143	\$0	\$4,804	\$0	\$564,100
300666	WESTERN RESERVE TEL. CO.	\$411,908	\$0	\$12,916	\$0	\$1,973	\$426,797	\$565,208	\$0	\$18,269	\$0	\$3,066	\$0	\$586,543
300682	FRONTIER COMM. OF OHIO, INC.	\$316	\$0	\$0	\$0	\$0	\$316	\$604	\$0	\$0	\$0	\$0	\$0	\$604
305082	CINCINNATI BELL-OHIO	\$4,542,113	\$0	\$119,493	\$0	\$26,604	\$4,688,210	\$4,220,637	\$0	\$106,641	\$0	\$15,062	\$0	\$4,342,340
305150	OHIO BELL TEL. CO.	\$20,679,065	\$0	\$586,793	\$0	\$1,692	\$21,267,550	\$19,937,534	\$0	\$492,916	\$0	\$247,253	\$0	\$20,677,703
TOTAL	OKLAHOMA	\$11,801,187	\$18,729,481	\$351,080	\$1,423,980	\$214,538	\$32,520,266	\$14,010,367	\$26,619,176	\$235,403	\$1,644,719	\$375,299	\$42,884,964	
431165	VALOR TELECOMMUNICATIONS OF OKLAHOMA, LLC.	\$351,062	\$220,163	\$6,290	\$0	\$0	\$577,515	\$366,606	\$451,232	\$0	\$0	\$0	\$0	\$817,838
431704	LAVACA TELEPHONE CO. - OK	\$27,249	\$17,816	\$0	\$847	\$0	\$45,912	\$26,938	\$18,073	\$0	\$957	\$0	\$0	\$45,968
431788	KANOKLA TELEPHONE ASSN. INC. - OK	\$2,272	\$260	\$0	\$0	\$0	\$2,532	\$2,551	\$355	\$0	\$8	\$0	\$0	\$2,914
431965	ALLTEL OKLAHOMA, INC.	\$61,195	\$30,998	\$2,844	\$0	\$487	\$95,524	\$56,685	\$35,433	\$3,109	\$0	\$490	\$0	\$95,717
431966	ATLAS TELEPHONE CO.	\$16,390	\$16,160	\$0	\$347	\$1,540	\$34,437	\$18,124	\$17,678	\$0	\$417	\$1,578	\$0	\$37,797
431968	BEGGS TELEPHONE COMPANY	\$10,878	\$7,926	\$0	\$301	\$982	\$20,087	\$12,379	\$8,895	\$0	\$0	\$1,054	\$0	\$22,328
431969	BIXBY TELEPHONE CO.	\$30,443	\$43,500	\$0	\$1,015	\$0	\$74,958	\$34,027	\$48,625	\$0	\$1,141	\$0	\$0	\$83,793
431974	CANADIAN VALLEY TELEPHONE CO.	\$8,402	\$7,791	\$45	\$0	\$369	\$16,607	\$9,141	\$8,583	\$30	\$25	\$885	\$0	\$18,664
431976	CARNEGIE TELEPHONE CO. INC.	\$35,599	\$28,021	\$0	\$451	\$6,456	\$70,527	\$36,452	\$27,126	\$0	\$204	\$6,498	\$0	\$70,280
431977	CENTRAL OKLAHOMA TELEPHONE CO.	\$20,729	\$16,867	\$0	\$352	\$629	\$38,577	\$22,864	\$18,732	\$0	\$290	\$851	\$0	\$42,737
431979	CHEROKEE TELEPHONE CO.	\$76,822	\$71,314	\$1,948	\$658	\$9,722	\$160,464	\$82,163	\$76,573	\$260	\$2,063	\$10,946	\$0	\$172,005
431980	CHICKASAW TELEPHONE CO.	\$103,886	\$127,419	\$0	\$4,731	\$9,128	\$245,164	\$96,569	\$122,909	\$0	\$3,305	\$6,930	\$0	\$229,713
431981	CHOUTEAU TELEPHONE CO.	\$41,743	\$41,015	\$0	\$1,386	\$0	\$84,144	\$48,232	\$0	\$0	\$983	\$0	\$0	\$96,411
431982	CIMARRON TEL. CO.	\$63,662	\$89,449	\$1,879	\$110	\$0	\$155,100	\$82,750	\$116,240	\$1,891	\$132	\$0	\$0	\$201,013
431984	OKLAHOMA COMMUNICATION SYSTEMS INC.	\$67,274	\$75,198	\$4,943	\$0	\$0	\$148,684	\$96,286	\$123,657	\$7,998	\$4,098	\$0	\$0	\$232,039
431985	CROSS TELEPHONE CO.	\$154,326	\$140,262	\$0	\$4,061	\$0	\$298,649	\$159,308	\$141,079	\$0	\$4,639	\$0	\$0	\$305,026
431988	DOBSON TELEPHONE CO.	\$9,805	\$8,578	\$0	\$0	\$159	\$18,542	\$9,637	\$7,378	\$0	\$0	\$0	\$0	\$17,045
431994	GRAND TELEPHONE CO. INC.	\$48,178	\$42,094	\$210	\$625	\$7,134	\$98,241	\$45,690	\$39,956	\$0	\$940	\$8,598	\$0	\$95,184
431995	HINTON TELEPHONE CO.	\$23,014	\$23,930	\$0	\$108	\$882	\$47,934	\$27,320	\$28,409	\$0	\$384	\$1,058	\$0	\$57,171
432006	MCLLOUD TELEPHONE CO.	\$42,663	\$63,338	\$0	\$1,547	\$429	\$107,977	\$47,315	\$69,562	\$0	\$1,503	\$254	\$0	\$118,634
432008	MEDICINE PARK TELEPHONE CO.	\$942	\$0	\$0	\$0	\$128	\$1,070	\$1,014	\$0	\$0	\$0	\$120	\$0	\$1,134
432010	MID-AMERICA TEL., INC.	\$12,350	\$14,094	\$869	\$358	\$0	\$27,671	\$15,564	\$18,943	\$160	\$990	\$0	\$0	\$35,657
432011	OKLAHOMA ALLTEL, INC.	\$188,504	\$135,286	\$7,087	\$0	\$1,220	\$332,097	\$157,631	\$117,517	\$8,481	\$0	\$1,198	\$0	\$284,827
432013	OKLAHOMA TELEPHONE & TELEGRAPH INC.	\$37,480	\$39,682	\$0	\$0	\$0	\$77,162	\$42,453	\$44,947	\$0	\$0	\$0	\$0	\$87,400
432014	OKLAHOMA WESTERN TELEPHONE CO.	\$63,125	\$64,854	\$2,473	\$0	\$0	\$130,452	\$63,336	\$65,928	\$1,213	\$1,305	\$0	\$0	\$131,782
432016	PANHANDLE TELEPHONE COOPERATIVE INC.	\$16,078	\$1,054	\$345	\$0	\$0	\$17,477	\$19,208	\$3,515	\$45	\$0	\$0	\$0	\$22,768
432016	PANHANDLE TELEPHONE COOPERATIVE INC.	\$0	\$0	\$0	\$0	\$0	\$0	\$0	\$0	\$0	\$0	\$0	\$0	\$0
432017	PINE TELEPHONE CO INC - OK	\$124,376	\$175,284	\$0	\$2,138	\$0	\$301,798	\$118,292	\$164,057	\$0	\$2,339	\$0	\$0	\$284,688
432018	PIONEER TEL. COOP. INC.	\$290,812	\$330,035	\$14,430	\$2,250	\$64,732	\$702,259	\$315,148	\$360,165	\$8,550	\$7,830	\$68,796	\$0	\$760,489
432020	POTTAWATOMIE TELEPHONE CO.	\$22,202	\$45,504	\$107	\$0	\$0	\$67,813	\$18,877	\$39,013	\$276	\$15	\$0	\$0	\$58,181
432022	SALINA-SPAVINAW TEL. CO., INC.	\$76,429	\$59,331	\$0	\$4,144	\$0	\$139,904	\$100,180	\$80,005	\$0	\$3,878	\$0	\$0	\$184,063
432023	SHIDLER TEL. CO.	\$13,430	\$13,402	\$328	\$51	\$0	\$27,211	\$12,234	\$13,141	\$25	\$201	\$0	\$0	\$25,601
432025	SOUTHWEST OKLAHOMA TEL. CO.	\$154	\$0	\$0	\$0	\$0	\$154	\$193	\$0	\$0	\$0	\$0	\$0	\$193
432029	TERRAL TEL. CO.	\$4,336	\$5,908	\$0	\$10	\$0	\$10,254	\$4,436	\$6,045	\$0	\$30	\$0	\$0	\$10,511
432030	TOTAH TELEPHONE CO. INC.	\$5,229	\$5,580	\$0	\$0	\$0	\$10,809	\$5,538	\$5,966	\$0	\$0	\$97	\$0	\$11,601
432032	VALLIANT TELEPHONE COMPANY	\$30,077	\$25,953	\$0	\$389	\$0	\$56,419	\$30,516	\$26,237	\$0	\$286	\$0	\$0	\$57,039
432034	WYANDOTTE TELEPHONE COMPANY	\$4,254	\$5,852	\$190	\$0	\$0	\$10,296	\$5,032	\$7,366	\$260	\$30	\$0	\$0	\$12,688
432141	SANTA ROSA TELEPHONE COOP. INC.	\$2,858	\$1,259	\$39	\$0	\$0	\$4,156	\$3,387	\$1,568	\$88	\$0	\$0	\$0	\$5,043
432515	SOUTHWESTERN BELL-OKLAHOMA	\$6,389,841	\$7,544,887	\$306,218	\$0	\$9,587	\$14,250,533	\$5,935,848	\$8,097,967	\$115,751	\$0	\$47,354	\$0	\$14,196,920
439002	SAGE TELECOM, INC. - OK	\$12,785	\$27,278	\$0	\$0	\$0	\$40,283	\$10,539	\$18,857	\$0	\$22	\$0	\$0	\$29,418
439003	COX OKLAHOMA TELCOM, LLC	\$615,031	\$585,531	\$0	\$47,475	\$0	\$1,248,037	\$903,430	\$875,517	\$0	\$66,964	\$0	\$0	\$1,845,911
439004	USCC-USCOC OF OK RSA #10, INC	\$3,587	\$75	\$525	\$0	\$0	\$4,187	\$89,619	\$1,050	\$13,871	\$0	\$0	\$0	\$104,540
439005	DOBSON CELLULAR SYSTEMS - OK	\$407	\$847	\$0	\$210	\$0	\$1,464	\$6,699	\$7,068	\$45	\$7,290	\$0	\$0	\$21,102
439006	THE PAGER COMPANY D/B/A THE PAGER & PHONE CO.	\$2,015,839	\$6,085,975	\$90	\$618,800	\$100,954	\$8,821,658	\$2,531,283	\$7,843,950	\$60	\$434,210	\$218,430	\$11,027,933	\$11,027,933
439009	TERRACOM INC.	\$511,176	\$2,080,475	\$0	\$446,160	\$0	\$3,037,811	\$1,592,381	\$5,580,350	\$73,290	\$692,220	\$0	\$0	\$7,938,241
439011	EPIC TOUCH CO.	\$46	\$0	\$0	\$0	\$0	\$46	\$348	\$0	\$0	\$0	\$0	\$0	\$348
439012	PINE CELLULAR PHONES	\$111,097	\$288,141	\$0	\$234,800	\$0	\$634,038	\$236,812	\$717,600	\$0	\$129,100	\$0	\$1,083,512	
439014	THE TELEPHONE COMPANY, INC.	\$53,150	\$121,095	\$0	\$49,387	\$0	\$223,632	\$426,701	\$883,275	\$0	\$162,707	\$0	\$0	\$1,472,683
439015	CENTRAL CELLULAR DBA COTC CONNECTIONS	\$0	\$0	\$0	\$0	\$0	\$0	\$2,448	\$2,302	\$0	\$40	\$132	\$0	\$4,922
439016	BUDGET PREPARY, INC.	\$0	\$0	\$0	\$0	\$0	\$0	\$49,355	\$162,775	\$0	\$51,690	\$0	\$0	\$263,820
439021	UTPHONE, INC.	\$0	\$0	\$0	\$0	\$0	\$0	\$27,319	\$52,475	\$0	\$62,483	\$0	\$0	\$142,277
439023	FAMILY TEL OF OKLAHOMA, LLC	\$0	\$0	\$0	\$0	\$0	\$0	\$4,545	\$12,850	\$0	\$0	\$0	\$0	\$17,395
TOTAL	OREGON	\$6,568,484	\$72,445	\$335,520	\$40,373	\$345,618	\$7,362,440	\$6,063,247	\$51,882	\$167,408	\$131	\$139,877	\$6,422,545	
532226	MIDVALE TEL. EXCH. INC. - OR	\$297	\$0	\$0	\$0	\$0	\$297	\$0	\$0	\$0	\$0	\$0	\$0	\$297
532359	BEAVER CREEK COOPERATIVE TEL. CO.	\$3,676	\$0	\$0	\$0	\$0	\$3,676	\$3,526	\$0	\$0	\$0	\$0	\$0	\$3,526
532361	CENTURYTEL OF EASTERN OREGON	\$239,414	\$548	\$926	\$0	\$0	\$240,888	\$279,443	\$592	\$954	\$0	\$0	\$0	\$280,989

Table 2.5
Low-Income Program Dollars by Study Area

ID Code	Study Area Name	2005					2006						
		Non-Tribal Lifeline	Tribal Lifeline	Non-Tribal Link Up	Tribal Link Up	TLS	Total	Non-Tribal Lifeline	Tribal Lifeline	Non-Tribal Link Up	Tribal Link Up	TLS	Total
	OREGON Continued												
532362	CANBY TELEPHONE ASSOCIATION	\$22,343	\$0	\$99	\$0	\$0	\$22,442	\$22,234	\$0	\$126	\$0	\$0	\$22,360
532363	CLEAR CREEK MUTUAL TELEPHONE CO.	\$1,974	\$0	\$0	\$0	\$0	\$1,974	\$1,848	\$0	\$0	\$0	\$0	\$1,848
532364	COLTON TELEPHONE COMPANY	\$2,107	\$0	\$0	\$0	\$0	\$2,107	\$2,149	\$0	\$0	\$0	\$0	\$2,149
532369	EAGLE TELEPHONE SYSTEM INC.	\$483	\$0	\$0	\$0	\$0	\$483	\$587	\$0	\$0	\$0	\$0	\$587
532371	CASCADE UTILITIES INC.	\$25,464	\$0	\$136	\$0	\$0	\$25,600	\$26,183	\$0	\$161	\$0	\$0	\$26,344
532373	GERVAIS TELEPHONE COMPANY	\$2,013	\$0	\$0	\$0	\$0	\$2,013	\$2,056	\$0	\$30	\$0	\$0	\$2,086
532375	ROOME TELECOMMUNICATIONS INC.	\$672	\$0	\$15	\$0	\$0	\$687	\$654	\$0	\$15	\$0	\$0	\$669
532376	HELIX TELEPHONE COMPANY	\$228	\$0	\$0	\$0	\$0	\$228	\$473	\$0	\$0	\$0	\$0	\$473
532377	HOME TELEPHONE COMPANY	\$3,071	\$0	\$36	\$0	\$0	\$3,107	\$3,011	\$0	\$18	\$0	\$0	\$3,029
532378	TRANS-CASCADES TELEPHONE COMPANY	\$289	\$0	\$0	\$0	\$0	\$289	\$406	\$0	\$33	\$0	\$0	\$439
532383	MOLALLA TELEPHONE COMPANY	\$13,959	\$0	\$77	\$0	\$0	\$14,036	\$13,674	\$0	\$85	\$0	\$0	\$13,759
532384	MONITOR COOPERATIVE TELEPHONE CO	\$1,065	\$0	\$0	\$0	\$0	\$1,065	\$1,119	\$0	\$0	\$0	\$0	\$1,119
532385	MONROE TELEPHONE COMPANY	\$2,183	\$0	\$7	\$0	\$0	\$2,190	\$2,930	\$0	\$0	\$0	\$0	\$2,930
532386	MT. ANGEL TELEPHONE COMPANY	\$7,883	\$0	\$180	\$0	\$0	\$8,063	\$8,416	\$0	\$240	\$0	\$0	\$8,656
532387	NEHALEM TELEPHONE AND TELEGRAPH	\$5,218	\$0	\$0	\$0	\$0	\$5,218	\$5,936	\$0	\$0	\$0	\$0	\$5,936
532388	NORTH STATE TELEPHONE COMPANY - OR	\$1,497	\$0	\$0	\$0	\$0	\$1,497	\$1,467	\$0	\$0	\$0	\$0	\$1,467
532389	OREGON TELEPHONE CORPORATION	\$2,626	\$0	\$0	\$0	\$0	\$2,626	\$4,342	\$0	\$0	\$0	\$0	\$4,342
532390	OREGON-IDAHO UTILITIES, INC.	\$711	\$0	\$17	\$0	\$0	\$728	\$728	\$0	\$34	\$0	\$0	\$762
532391	PEOPLES TELEPHONE CO. - OR	\$3,113	\$0	\$16	\$0	\$0	\$3,129	\$3,320	\$0	\$39	\$0	\$0	\$3,359
532392	PINE TELEPHONE SYSTEM INC. - OR	\$1,885	\$0	\$0	\$0	\$0	\$1,885	\$2,676	\$0	\$0	\$0	\$0	\$2,676
532393	PIONEER TELEPHONE COOPERATIVE	\$50,019	\$0	\$165	\$0	\$0	\$50,184	\$52,377	\$0	\$150	\$0	\$0	\$52,527
532396	ST. PAUL COOP. TEL. ASSN.	\$210	\$0	\$0	\$0	\$0	\$210	\$98	\$0	\$0	\$0	\$0	\$98
532397	SCIO MUTUAL TEL. ASSOCIATION	\$3,069	\$0	\$54	\$0	\$0	\$3,123	\$3,213	\$0	\$15	\$0	\$0	\$3,228
532399	STAYTON COOP. TEL. CO	\$28,367	\$0	\$132	\$0	\$0	\$28,499	\$28,563	\$0	\$168	\$0	\$0	\$28,731
532400	UNITED TELEPHONE CO OF THE NW - OR	\$200,926	\$1,716	\$4,616	\$0	\$0	\$207,258	\$201,246	\$1,938	\$4,692	\$0	\$0	\$207,876
532404	ASOTIN TELEPHONE COMPANY - OREGON	\$0	\$0	\$0	\$0	\$0	\$0	\$66	\$0	\$0	\$0	\$0	\$66
532416	VERIZON NORTHWEST INC. - OREGON	\$864,005	\$2,052	\$24,954	\$0	\$369	\$891,380	\$884,771	\$1,716	\$22,327	\$0	\$392	\$909,206
532456	MALHEUR HOME TELEPHONE COMPANY	\$46,522	\$0	\$2,465	\$0	\$270	\$49,257	\$51,207	\$0	\$2,618	\$0	\$314	\$54,139
533401	CITIZENS TEL CO OF OR DBA FRONTIER	\$86,169	\$204	\$869	\$0	\$179	\$87,421	\$91,015	\$272	\$710	\$0	\$204	\$92,201
535163	QWEST CORPORATION - OR	\$4,099,237	\$36,825	\$96,096	\$173	\$16,257	\$4,248,588	\$3,987,870	\$37,839	\$57,833	\$131	\$11,894	\$4,095,567
539001	RCC HOLDINGS, INC. (OR)	\$1,819	\$0	\$0	\$0	\$0	\$1,819	\$8,057	\$0	\$60	\$0	\$0	\$8,117
539002	UNITED STATES CELLULAR CORPORATION - OR	\$731	\$450	\$0	\$0	\$0	\$1,181	\$5,287	\$1,450	\$540	\$0	\$0	\$7,277
539003	VCI COMPANY DBA VILAIRE (OR)	\$845,009	\$30,650	\$204,660	\$40,200	\$328,543	\$1,449,062	\$350,725	\$8,075	\$76,560	\$0	\$127,073	\$562,433
539004	EDGE WIRELESS, LLC	\$31	\$0	\$0	\$0	\$0	\$31	\$3,313	\$0	\$0	\$0	\$0	\$3,313
539005	COMSPANUSA	\$199	\$0	\$0	\$0	\$0	\$199	\$7,885	\$0	\$0	\$0	\$0	\$7,885
TOTAL	PENNSYLVANIA	\$14,665,539	\$0	\$974,732	\$0	\$1,090	\$15,641,361	\$14,271,124	\$0	\$978,398	\$0	\$2,412	\$15,251,934
170145	THE BENTLEYVILLE TEL. CO.	\$700	\$0	\$17,205	\$0	\$0	\$17,905	\$19,433	\$0	\$1,099	\$0	\$0	\$20,532
170149	FRONTIER COMM. OF BREEZEWOOD, INC.	\$3,945	\$0	\$0	\$0	\$0	\$3,945	\$4,479	\$0	\$0	\$0	\$0	\$4,479
170151	BUFFALO VALLEY TEL. CO.	\$21,043	\$0	\$102	\$0	\$0	\$21,145	\$38,235	\$0	\$628	\$0	\$0	\$38,863
170152	FRONTIER COMM. OF CANTON, INC.	\$9,429	\$0	\$70	\$0	\$0	\$9,499	\$10,171	\$0	\$40	\$0	\$0	\$10,211
170156	CITIZENS TEL. CO. OF KECKSBURG	\$5,690	\$0	\$0	\$0	\$0	\$5,690	\$10,235	\$0	\$18	\$0	\$0	\$10,253
170161	COMMONWEALTH TELEPHONE ENT	\$186,611	\$0	\$5,405	\$0	\$0	\$192,016	\$304,948	\$0	\$7,290	\$0	\$0	\$312,238
170162	THE CONESTOGA TEL. AND TEL. CO.	\$30,135	\$0	\$660	\$0	\$0	\$30,795	\$42,526	\$0	\$1,485	\$0	\$0	\$44,011
170165	DENVER AND EPHRATA TEL. & TEL. CO.	\$56,659	\$0	\$2,235	\$0	\$332	\$59,226	\$74,732	\$0	\$2,235	\$0	\$396	\$77,363
170168	FRONTIER COMM. OF PA, INC.	\$14,074	\$0	\$60	\$0	\$0	\$14,134	\$14,873	\$0	\$60	\$0	\$0	\$14,933
170169	VERIZON NORTH INC.-PA	\$590,969	\$0	\$7,100	\$0	\$244	\$598,313	\$881,030	\$0	\$26,500	\$0	\$488	\$908,018
170170	VERIZON NORTH INC. - PA (CONTEL)	\$53,201	\$0	\$340	\$0	\$7	\$53,548	\$59,848	\$0	\$1,340	\$0	\$12	\$61,200
170171	HICKORY TEL. CO.	\$795	\$0	\$0	\$0	\$0	\$795	\$1,053	\$0	\$0	\$0	\$0	\$1,053
170175	IRONTON TEL. CO.	\$156	\$0	\$40	\$0	\$0	\$196	\$986	\$0	\$0	\$0	\$0	\$986
170176	ALLTEL PENNSYLVANIA, INC.	\$385,721	\$0	\$12,212	\$0	\$0	\$397,933	\$486,462	\$0	\$13,762	\$0	\$0	\$500,224
170177	LACKAWAXEN TELECOMMUNICATIONS SERVICES, INC.	\$1,561	\$0	\$33	\$0	\$0	\$1,594	\$1,555	\$0	\$23	\$0	\$0	\$1,578
170178	FRONTIER COMM.-LAKEWOOD, INC.	\$2,004	\$0	\$0	\$0	\$0	\$2,004	\$2,673	\$0	\$0	\$0	\$0	\$2,673
170179	LAUREL HIGHLAND TEL. CO.	\$19,441	\$0	\$1,680	\$0	\$0	\$21,121	\$32,814	\$0	\$1,760	\$0	\$0	\$34,574
170183	MAHANOVY & MAHANTONGO TEL. CO.	\$5,731	\$0	\$223	\$0	\$0	\$5,954	\$9,395	\$0	\$255	\$0	\$0	\$9,650
170185	MARIANNA-SCENERY HILL TEL. CO.	\$4,525	\$0	\$180	\$0	\$0	\$4,705	\$6,079	\$0	\$120	\$0	\$328	\$6,527
170189	ARMSTRONG TEL. CO.-PA	\$1,516	\$0	\$32	\$0	\$0	\$1,548	\$2,108	\$0	\$16	\$0	\$0	\$2,124
170191	THE NORTH EASTERN PA. TEL. CO.	\$16,767	\$0	\$66	\$0	\$0	\$16,833	\$27,717	\$0	\$52	\$0	\$0	\$27,769
170192	NORTH PENN TEL. CO.	\$13,888	\$0	\$568	\$0	\$0	\$14,456	\$20,152	\$0	\$367	\$0	\$0	\$20,519
170193	NORTH PITTSBURGH TEL. CO.	\$49,152	\$0	\$1,418	\$0	\$0	\$50,570	\$68,375	\$0	\$1,126	\$0	\$0	\$69,501
170194	FRONTIER COMM.-OSWAYO RIVER, INC.	\$4,920	\$0	\$40	\$0	\$0	\$4,960	\$4,844	\$0	\$0	\$0	\$0	\$4,844
170195	ARMSTRONG TEL. CO. NORTH	\$2,437	\$0	\$293	\$0	\$0	\$2,730	\$2,208	\$0	\$89	\$0	\$0	\$2,297
170196	PALMERTON TEL. CO.	\$13,401	\$0	\$194	\$0	\$0	\$13,595	\$21,167	\$0	\$635	\$0	\$0	\$21,802
170197	PENNSYLVANIA TEL. CO.	\$1,855	\$0	\$51	\$0	\$0	\$1,906	\$1,836	\$0	\$0	\$0	\$0	\$1,836
170200	PYMATUNING IND. TEL. CO.	\$24,673	\$0	\$4,194	\$0	\$0	\$28,867	\$24,711	\$0	\$3,138	\$0	\$0	\$27,849
170201	VERIZON NORTH INC. - PA (QUAKER STATE)	\$32,275	\$0	\$180	\$0	\$8	\$32,463	\$35,579	\$0	\$580	\$0	\$12	\$36,171
170204	SOUTH CANAAN TEL. CO.	\$7,348	\$0	\$542	\$0	\$0	\$7,890	\$8,684	\$0	\$517	\$0	\$0	\$9,201
170206	SUGAR VALLEY TEL. CO.	\$3,648	\$0	\$230	\$0	\$0	\$3,878	\$4,790	\$0	\$203	\$0	\$0	\$4,993
170209	UNITED TEL. CO. OF PA	\$165,351	\$0	\$18	\$0	\$0	\$165,369	\$241,842	\$0	\$63	\$0	\$0	\$241,905
170210	VENUS TEL. CORP.	\$3,680	\$0	\$146	\$0	\$0	\$3,826	\$4,548	\$0	\$136	\$0	\$0	\$4,684
170215	YUKON-WALTZ TEL. CO.	\$996	\$0	\$0	\$0	\$0	\$996	\$1,797	\$0	\$0	\$0	\$0	\$1,797

Table 2.5
Low-Income Program Dollars by Study Area

ID Code	Study Area Name	2005					2006						
		Non-Tribal Lifeline	Tribal Lifeline	Non-Tribal Link Up	Tribal Link Up	TLS	Total	Non-Tribal Lifeline	Tribal Lifeline	Non-Tribal Link Up	Tribal Link Up	TLS	Total
PENNSYLVANIA Continued													
170277	WEST SIDE TEL. CO.-PA	\$0	\$0	\$0	\$0	\$0	\$0	\$0	\$0	\$0	\$0	\$0	\$0
175000	VERIZON PENNSYLVANIA, INC.	\$12,878,836	\$0	\$934,220	\$0	\$499	\$13,813,555	\$11,758,533	\$0	\$914,180	\$0	\$1,176	\$12,673,889
179001	MCIMETRO ACCESS TRANSMISSIONS SERVICES, INC.	\$35,901	\$0	\$1,500	\$0	\$0	\$37,401	\$40,684	\$0	\$681	\$0	\$0	\$41,365
179004	NEXTEL PARTNERS - PA	\$0	\$0	\$0	\$0	\$0	\$0	\$22	\$0	\$0	\$0	\$0	\$22
TOTAL	PUERTO RICO	\$12,874,857	\$0	\$371,969	\$0	\$0	\$13,246,826	\$13,385,968	\$0	\$416,650	\$0	\$0	\$13,802,618
633200	PUERTO RICO TEL. CO. - CENTRAL	\$1,754,050	\$0	\$44,200	\$0	\$0	\$1,798,250	\$1,766,013	\$0	\$41,000	\$0	\$0	\$1,807,013
633201	PUERTO RICO TEL. CO.	\$11,080,006	\$0	\$299,478	\$0	\$0	\$11,379,484	\$11,206,025	\$0	\$267,275	\$0	\$0	\$11,473,300
639001	CENTENNIAL PR OPERATIONS CORP.	\$3,476	\$0	\$0	\$0	\$0	\$3,476	\$6,618	\$0	\$0	\$0	\$0	\$6,618
639002	SPRINT SPECTRUM, LP - PR	\$270	\$0	\$0	\$0	\$0	\$270	\$485	\$0	\$0	\$0	\$0	\$485
639003	AT&T WIRELESS SERVICES - PR	\$0	\$0	\$0	\$0	\$0	\$0	\$0	\$0	\$0	\$0	\$0	\$0
639003	AT&T WIRELESS SERVICES - PR	\$36,975	\$0	\$28,278	\$0	\$0	\$65,253	\$277,163	\$0	\$95,256	\$0	\$0	\$372,419
639005	CINGULAR WIRELESS - PR	\$0	\$0	\$0	\$0	\$0	\$0	\$1,440	\$0	\$468	\$0	\$0	\$1,908
639006	PUERTO RICO TEL. CO. DBA VERIZON WIRELESS PR	\$80	\$0	\$13	\$0	\$0	\$93	\$112,224	\$0	\$2,616	\$0	\$0	\$114,840
639007	NEWCOMM WIRELESS SERVICES INC	\$0	\$0	\$0	\$0	\$0	\$0	\$16,000	\$0	\$10,035	\$0	\$0	\$26,035
TOTAL	RHODE ISLAND	\$4,604,923	\$0	\$3,486	\$0	\$1,595	\$4,610,004	\$4,134,384	\$0	\$9,797	\$0	\$1,403	\$4,145,584
585114	VERIZON NEW ENGLAND INC. - RI	\$4,407,931	\$0	\$3,486	\$0	\$1,595	\$4,413,012	\$3,814,605	\$0	\$2,943	\$0	\$1,403	\$3,818,951
589001	COX RHODE ISLAND TELECOM, LLC	\$196,992	\$0	\$0	\$0	\$0	\$196,992	\$319,779	\$0	\$6,854	\$0	\$0	\$326,633
TOTAL	SOUTH CAROLINA	\$2,824,781	\$1,324	\$52,701	\$0	\$16,341	\$2,895,147	\$2,987,596	\$1,235	\$70,238	\$0	\$15,492	\$3,074,561
240479	VERIZON SOUTH INC. - SC	\$100,424	\$0	\$4,016	\$0	\$308	\$104,748	\$97,463	\$0	\$3,659	\$0	\$271	\$101,393
240506	UNITED TEL. CO. OF THE CAROLINAS	\$59,935	\$0	\$257	\$0	\$0	\$60,192	\$64,425	\$0	\$32	\$0	\$0	\$64,457
240512	BLUFFTON TEL. CO., INC.	\$345	\$0	\$17	\$0	\$0	\$362	\$1,464	\$0	\$0	\$0	\$0	\$1,464
240515	CHESNEE TEL. CO.	\$45,214	\$0	\$1,953	\$0	\$2,478	\$49,645	\$46,745	\$0	\$1,350	\$0	\$520	\$48,615
240516	CHESTER TEL. CO.-SC	\$58,218	\$0	\$0	\$0	\$0	\$58,218	\$63,523	\$0	\$0	\$0	\$0	\$63,523
240517	ALLTEL SOUTH CAROLINA, INC.	\$102,079	\$0	\$2,988	\$0	\$1,365	\$106,432	\$108,296	\$0	\$2,628	\$0	\$1,617	\$112,541
240520	FARMERS TEL. COOP., INC-SC	\$83,805	\$0	\$1,076	\$0	\$0	\$84,881	\$110,155	\$0	\$1,389	\$0	\$0	\$111,544
240521	FORT MILL TEL. CO.	\$28,327	\$0	\$1,822	\$0	\$280	\$30,429	\$30,939	\$0	\$1,578	\$0	\$302	\$32,819
240523	HARGRAY TEL. CO., INC.	\$454	\$0	\$11	\$0	\$0	\$465	\$1,026	\$0	\$0	\$0	\$0	\$1,026
240524	HEATH SPRINGS TEL. CO.	\$0	\$0	\$0	\$0	\$0	\$0	\$0	\$0	\$0	\$0	\$0	\$0
240526	VERIZON SOUTH INC. - SC (CONTEL)	\$8,992	\$0	\$587	\$0	\$24	\$9,603	\$10,455	\$0	\$614	\$0	\$19	\$11,088
240527	HOME TEL. CO., INC.-SC	\$47,288	\$0	\$0	\$0	\$0	\$47,288	\$54,388	\$0	\$0	\$0	\$0	\$54,388
240528	HORRY TEL. COOP. INC.	\$62,507	\$0	\$3,630	\$0	\$0	\$66,137	\$62,286	\$0	\$1,740	\$0	\$0	\$64,026
240531	LANCASTER TEL. CO.	\$158,397	\$0	\$10,874	\$0	\$1,171	\$170,442	\$174,714	\$0	\$12,374	\$0	\$1,569	\$188,657
240532	LOCKHART TEL. CO., INC.	\$579	\$0	\$0	\$0	\$0	\$579	\$494	\$0	\$0	\$0	\$0	\$494
240533	MCCLELLANVILLE TEL. CO., INC.	\$1,183	\$0	\$15	\$0	\$0	\$1,198	\$2,552	\$0	\$15	\$0	\$0	\$2,567
240535	NORWAY TEL. CO., INC.	\$1,856	\$0	\$75	\$0	\$0	\$1,931	\$2,571	\$0	\$120	\$0	\$0	\$2,691
240536	PALMETTO RURAL TEL. COOP., INC.	\$30,157	\$0	\$0	\$0	\$0	\$30,157	\$56,544	\$0	\$0	\$0	\$0	\$56,544
240538	PIEDMONT RURAL TEL. COOP.	\$8,691	\$0	\$441	\$0	\$0	\$9,132	\$10,800	\$0	\$606	\$0	\$0	\$11,406
240539	PBT TELECOM, INC.	\$35,847	\$0	\$1,250	\$0	\$5,842	\$42,939	\$38,482	\$0	\$906	\$0	\$6,170	\$45,558
240541	RIDGEWAY TEL. CO., INC.	\$579	\$0	\$0	\$0	\$0	\$579	\$480	\$0	\$0	\$0	\$0	\$480
240542	ROCK HILL TEL. CO.	\$147,444	\$1,324	\$7,582	\$0	\$2,410	\$158,760	\$162,208	\$1,235	\$8,604	\$0	\$1,958	\$174,005
240544	ST. STEPHEN TEL. CO.	\$8,992	\$0	\$195	\$0	\$0	\$9,187	\$13,186	\$0	\$180	\$0	\$0	\$13,366
240546	SANDHILL TEL. COOP., INC.	\$39,826	\$0	\$1,407	\$0	\$0	\$41,233	\$46,917	\$0	\$1,357	\$0	\$0	\$48,274
240550	WEST CAROLINA RURAL TEL. COOP.	\$14,705	\$0	\$205	\$0	\$0	\$14,910	\$17,839	\$0	\$219	\$0	\$0	\$18,058
240551	WILLISTON TEL. CO.	\$11,401	\$0	\$450	\$0	\$0	\$11,851	\$20,503	\$0	\$1,000	\$0	\$0	\$21,503
245194	SOUTHERN BELL-SC	\$1,767,536	\$0	\$13,850	\$0	\$2,463	\$1,783,849	\$1,789,141	\$0	\$31,867	\$0	\$3,066	\$1,824,074
TOTAL	SOUTH DAKOTA	\$2,657,621	\$3,816,423	\$120,682	\$470,217	\$60,511	\$7,125,454	\$3,127,951	\$4,457,624	\$86,518	\$317,483	\$143,493	\$8,133,069
391405	HILLS TELEPHONE COMPANY - SD	\$513	\$0	\$0	\$0	\$0	\$513	\$622	\$0	\$0	\$0	\$0	\$622
391640	ARMOUR INDEPENDENT TELEPHONE CO.	\$3,468	\$0	\$0	\$0	\$0	\$3,468	\$2,516	\$0	\$12	\$0	\$0	\$2,528
391640	BRIDGEWATER CANISTOTA INDEPENDENT TEL. COMP.	\$5,304	\$0	\$23	\$0	\$0	\$5,327	\$4,828	\$0	\$36	\$0	\$0	\$4,864
391642	ALLIANCE COMMUNICATIONS COOP (BALIC)	\$4,944	\$0	\$30	\$0	\$0	\$4,974	\$4,056	\$0	\$20	\$0	\$0	\$4,076
391642	ALLIANCE COMMUNICATIONS COOP (BALIC)	\$0	\$0	\$0	\$0	\$0	\$0	\$0	\$0	\$0	\$0	\$0	\$0
391647	CHEYENNE RIVER SIOUX TRIBAL TEL AUTH	\$112,899	\$199,454	\$0	\$1,404	\$0	\$313,757	\$102,916	\$181,963	\$0	\$234	\$0	\$285,110
391649	BERESFORD MUNICIPAL TEL. CO.	\$3,567	\$0	\$18	\$0	\$0	\$3,585	\$3,635	\$0	\$9	\$0	\$0	\$3,644
391650	CITY OF BROOKINGS MUNICIPAL TEL. DEPT.	\$37,234	\$0	\$765	\$0	\$0	\$37,999	\$31,405	\$0	\$653	\$0	\$0	\$32,058
391652	PRAIRIEWAVE COMMUNITY TELEPHONE	\$11,107	\$0	\$0	\$0	\$0	\$11,107	\$9,996	\$0	\$0	\$0	\$0	\$9,996
391653	CITY OF FAITH MUNICIPAL TEL CO	\$858	\$0	\$39	\$0	\$0	\$897	\$767	\$0	\$13	\$0	\$0	\$780
391654	INTERSTATE TELECOMMUNICATIONS COOP., INC.	\$35,281	\$1,416	\$436	\$0	\$0	\$37,133	\$34,207	\$1,591	\$394	\$0	\$0	\$36,192
391657	ALLIANCE COMMUNICATIONS COOP (SPLITROCK)	\$7,643	\$0	\$30	\$0	\$0	\$7,673	\$7,680	\$0	\$50	\$0	\$0	\$7,710
391657	SPLITROCK PROPERTIES INC.	\$3,980	\$0	\$10	\$0	\$0	\$3,990	\$3,401	\$0	\$0	\$0	\$0	\$3,401
391659	GOLDEN WEST TELECOMM. COOP, INC.	\$200,715	\$138,525	\$1,108	\$2,267	\$0	\$342,615	\$172,867	\$114,927	\$612	\$195	\$0	\$288,601
391660	MT. RUSHMORE TEL. CO.	\$41,072	\$23,165	\$0	\$0	\$0	\$64,237	\$40,525	\$21,295	\$0	\$0	\$0	\$61,820
391661	HANSON COUNTY TELEPHONE COMPANY	\$0	\$0	\$0	\$0	\$0	\$0	\$0	\$0	\$0	\$0	\$0	\$0
391661	HANSON COUNTY TELEPHONE COMPANY	\$0	\$0	\$0	\$0	\$0	\$0	\$0	\$0	\$0	\$0	\$0	\$0
391664	JAMES VALLEY COOPERATIVE TEL CO	\$6,389	\$0	\$25	\$0	\$0	\$6,414	\$8,485	\$0	\$0	\$0	\$0	\$8,485
391664	JAMES VALLEY COOPERATIVE TEL CO	\$0	\$0	\$0	\$0	\$0	\$0	\$0	\$0	\$0	\$0	\$0	\$0
391666	JEFFERSON TELEPHONE COMPANY - SD	\$616	\$0	\$0	\$0	\$0	\$616	\$530	\$0	\$0	\$0	\$0	\$530
391667	KADOKA TELEPHONE COMPANY	\$3,860	\$0	\$70	\$0	\$0	\$3,930	\$2,258	\$0	\$0	\$0	\$0	\$2,258

Table 2.5
Low-Income Program Dollars by Study Area

ID Code	Study Area Name	2005					2006						
		Non-Tribal Lifeline	Tribal Lifeline	Non-Tribal Link Up	Tribal Link Up	TLS	Total	Non-Tribal Lifeline	Tribal Lifeline	Non-Tribal Link Up	Tribal Link Up	TLS	Total
SOUTH DAKOTA Continued													
391668	KENNEBEC TELEPHONE COMPANY	\$2,991	\$1,032	\$38	\$0	\$0	\$4,061	\$2,545	\$571	\$92	\$0	\$53	\$3,261
391669	MCCOOK COOPERATIVE TELEPHONE CO.	\$8,343	\$0	\$368	\$0	\$25	\$8,736	\$7,248	\$0	\$384	\$0	\$75	\$7,707
391670	MIDSTATE TELEPHONE COMPANY	\$31,157	\$30,006	\$81	\$126	\$0	\$61,370	\$32,872	\$34,233	\$109	\$212	\$0	\$67,426
391671	WEST RIVER TELECOMMUNICATIONS	\$0	\$0	\$0	\$0	\$0	\$0	\$0	\$0	\$0	\$0	\$0	\$0
391674	ROBERTS COUNTY TEL. COOP. ASSN.	\$1,620	\$0	\$50	\$0	\$10	\$1,680	\$1,617	\$0	\$75	\$0	\$40	\$1,732
391674	RC COMMUNICATIONS INC.	\$11,327	\$6,593	\$475	\$0	\$210	\$18,605	\$10,028	\$5,557	\$375	\$0	\$260	\$16,220
391676	SANTEL COMMUNICATIONS COOP	\$24,199	\$0	\$256	\$0	\$0	\$24,455	\$20,247	\$0	\$102	\$0	\$0	\$20,349
391676	SANTEL COMMUNICATIONS COOP	\$0	\$0	\$0	\$0	\$0	\$0	\$0	\$0	\$0	\$0	\$0	\$0
391677	SIOUX VALLEY TELEPHONE COMPANY	\$9,838	\$0	\$0	\$0	\$0	\$9,838	\$9,823	\$0	\$0	\$0	\$0	\$9,823
391679	STOCKHOLM-STRANDBURG TEL. CO.	\$3,314	\$0	\$0	\$0	\$0	\$3,314	\$3,107	\$0	\$10	\$0	\$0	\$3,117
391680	VENTURE COMMUNICATIONS COOP	\$65,530	\$32,026	\$1,682	\$0	\$1,300	\$100,538	\$59,781	\$25,992	\$1,027	\$1,600	\$1,600	\$88,400
391682	TRI-COUNTY TELCOM, INC.	\$1,574	\$0	\$16	\$0	\$0	\$1,590	\$1,645	\$0	\$96	\$0	\$0	\$1,741
391684	UNION TELEPHONE COMPANY	\$3,789	\$0	\$71	\$0	\$0	\$3,860	\$3,009	\$0	\$24	\$0	\$0	\$3,033
391685	VALLEY TELECOMM. COOP. ASSN., INC.	\$11,282	\$0	\$135	\$0	\$0	\$11,417	\$11,844	\$0	\$114	\$0	\$0	\$11,958
391686	VIVIAN TELEPHONE COMPANY	\$242,285	\$251,610	\$1,110	\$1,839	\$0	\$496,844	\$204,173	\$197,086	\$1,457	\$669	\$0	\$403,385
391688	WESTERN TELEPHONE COMPANY	\$1,557	\$0	\$10	\$0	\$0	\$1,567	\$1,671	\$0	\$10	\$0	\$0	\$1,681
391689	WEST RIVER COOPERATIVE TEL. CO.	\$14,400	\$0	\$0	\$0	\$0	\$14,400	\$16,652	\$0	\$0	\$0	\$0	\$16,652
395145	QWEST CORPORATION - SD	\$576,494	\$1,071	\$28,961	\$26	\$3,856	\$610,408	\$540,898	\$1,034	\$16,449	\$13	\$2,943	\$561,337
399001	WESTERN WIRELESS CORP. (WWW - PINE RIDGE)	\$465,032	\$1,409,175	\$0	\$121,160	\$0	\$1,995,367	\$462,706	\$1,402,125	\$0	\$110,825	\$0	\$1,975,656
399002	WESTERN WIRELESS CORP. DBA WWW LICENSE, LLC	\$581,876	\$1,722,350	\$3,405	\$343,395	\$0	\$2,651,026	\$834,525	\$2,471,250	\$2,925	\$205,335	\$0	\$3,514,035
399003	RCC MINNESOTA, INC. - SD	\$0	\$0	\$0	\$0	\$0	\$0	\$302	\$0	\$120	\$0	\$0	\$422
399004	WIRELESS ALLIANCE, LLC - SD	\$18	\$0	\$15	\$0	\$0	\$33	\$2,702	\$0	\$750	\$0	\$0	\$3,452
399005	MIDCONTINENT COMMUNICATIONS	\$27,726	\$0	\$0	\$0	\$0	\$27,726	\$44,405	\$0	\$0	\$0	\$0	\$44,405
399006	PRAIRIEWAVE BLACK HILLS, LLC	\$4,856	\$0	\$125	\$0	\$0	\$4,981	\$12,049	\$0	\$125	\$0	\$0	\$12,174
399008	VCI COMPANY - SD	\$88,963	\$0	\$81,330	\$0	\$55,110	\$225,403	\$413,035	\$0	\$60,450	\$0	\$138,522	\$612,007
399009	BROOKINGS MUN. UTILITY D/B/A SWIFTEL COMM.	\$0	\$0	\$0	\$0	\$0	\$0	\$9	\$0	\$18	\$0	\$0	\$27
399010	RC SERVICES	\$0	\$0	\$0	\$0	\$0	\$0	\$28	\$0	\$0	\$0	\$0	\$28
399011	MIDSTATE TELECOM, INC.	\$0	\$0	\$0	\$0	\$0	\$0	\$356	\$0	\$7	\$0	\$0	\$363
TOTAL	TENNESSEE	\$6,068,717	\$0	\$77,390	\$0	\$9,393	\$6,155,500	\$6,124,813	\$0	\$105,440	\$0	\$15,812	\$6,246,065
290280	ARDMORE TEL. CO., INC.	\$21,773	\$0	\$880	\$0	\$0	\$22,653	\$21,793	\$0	\$836	\$0	\$0	\$22,629
290552	CENTURYTEL. OF ADAMSVILLE, INC.	\$36,877	\$0	\$15	\$0	\$0	\$36,892	\$35,248	\$0	\$99	\$0	\$0	\$35,347
290553	BEN LOMAND RURAL TEL. COOP., INC.	\$89,177	\$0	\$7,002	\$0	\$0	\$96,179	\$86,190	\$0	\$8,502	\$0	\$0	\$96,692
290554	BLED SOE TEL. COOP.	\$64,255	\$0	\$1,773	\$0	\$0	\$66,028	\$64,859	\$0	\$1,448	\$0	\$0	\$66,307
290557	CENTURYTEL. OF CLAIBORNE, INC.	\$87,458	\$0	\$71	\$0	\$0	\$87,529	\$83,433	\$0	\$152	\$0	\$0	\$83,585
290559	CONCORD TEL. EXCHANGE, INC.	\$3,251	\$0	\$23	\$0	\$0	\$3,274	\$3,612	\$0	\$53	\$0	\$0	\$3,665
290561	CROCKETT TEL., INC.	\$11,123	\$0	\$0	\$0	\$0	\$11,123	\$15,928	\$0	\$0	\$0	\$0	\$15,928
290562	DEKALB TEL. COOP, INC.	\$35,686	\$0	\$2,179	\$0	\$0	\$37,865	\$45,199	\$0	\$2,953	\$0	\$0	\$48,152
290565	HIGHLAND TEL. COOP., INC.-TN	\$225,271	\$0	\$3,487	\$0	\$0	\$228,758	\$243,950	\$0	\$3,772	\$0	\$0	\$247,722
290566	HUMPHREY'S COUNTY TEL. CO.	\$1,701	\$0	\$43	\$0	\$0	\$1,744	\$1,736	\$0	\$36	\$0	\$0	\$1,772
290567	UNITED INTER-MOUNTAIN TEL. CO.-TN	\$532,454	\$0	\$1,317	\$0	\$0	\$533,771	\$534,406	\$0	\$717	\$0	\$0	\$535,123
290570	LORETTO TEL. CO., INC.	\$27,662	\$0	\$2,155	\$0	\$1,793	\$31,610	\$35,787	\$0	\$2,071	\$0	\$3,227	\$41,085
290571	MILLINGTON TEL. CO., INC.	\$67,461	\$0	\$2,790	\$0	\$0	\$70,251	\$84,769	\$0	\$3,855	\$0	\$0	\$88,624
290573	NORTH CENTRAL TEL. COOP., INC.	\$123,370	\$0	\$5,029	\$0	\$0	\$128,399	\$125,794	\$0	\$5,375	\$0	\$0	\$131,169
290574	CENTURYTEL. OF OOLTEWAH-COLLEGE DALE, INC.	\$7,262	\$0	\$24	\$0	\$0	\$7,286	\$9,345	\$0	\$23	\$0	\$0	\$9,368
290575	TENNESSEE TEL. CO.	\$206,002	\$0	\$3,723	\$0	\$0	\$209,725	\$229,617	\$0	\$4,137	\$0	\$0	\$233,754
290576	PEOPLES TEL. CO., INC.	\$7,785	\$0	\$0	\$0	\$0	\$7,785	\$11,777	\$0	\$0	\$0	\$0	\$11,777
290578	TELLICO TEL. CO., INC.	\$51,425	\$0	\$815	\$0	\$0	\$52,240	\$51,621	\$0	\$730	\$0	\$0	\$52,351
290579	TWIN LAKES TEL. COOP. CORP.	\$106,369	\$0	\$2,626	\$0	\$0	\$108,995	\$113,055	\$0	\$2,331	\$0	\$0	\$115,386
290580	CITIZENS TEL OF THE VOL ST DBA FRONTIER	\$60,657	\$0	\$1,255	\$0	\$434	\$62,346	\$62,079	\$0	\$1,054	\$0	\$372	\$63,505
290581	UNITED TEL. CO.-TN	\$5,066	\$0	\$0	\$0	\$0	\$5,066	\$7,084	\$0	\$51	\$0	\$0	\$7,135
290583	WEST TENNESSEE TEL. CO., INC.	\$4,492	\$0	\$0	\$0	\$0	\$4,492	\$5,624	\$0	\$0	\$0	\$0	\$5,624
290584	YORKVILLE TEL. COOP., INC.	\$2,430	\$0	\$0	\$0	\$0	\$2,430	\$1,173	\$0	\$0	\$0	\$0	\$1,173
290598	WEST KENTUCKY RURAL TELEPHONE - TN	\$0	\$0	\$0	\$0	\$0	\$0	\$1,661	\$0	\$0	\$0	\$0	\$1,661
294336	CITIZENS TEL CO - TN, LLC DBA FRONTIER	\$295,629	\$0	\$14,806	\$0	\$2,956	\$313,391	\$349,280	\$0	\$12,611	\$0	\$2,911	\$364,802
295185	SOUTH CENTRAL BELL-TN	\$3,940,007	\$0	\$25,335	\$0	\$4,210	\$3,969,552	\$3,837,830	\$0	\$42,616	\$0	\$4,967	\$3,885,413
299001	BEN LOMAND COMMUNICATIONS, INC.	\$53,816	\$0	\$1,942	\$0	\$0	\$55,758	\$54,075	\$0	\$1,488	\$0	\$0	\$55,563
299002	NEXTEL PARTNERS - TN	\$0	\$0	\$0	\$0	\$0	\$0	\$117	\$0	\$30	\$0	\$0	\$147
299004	SPRINT SPECTRUM, LP - TN	\$96	\$0	\$0	\$0	\$0	\$96	\$129	\$0	\$0	\$0	\$0	\$129
299009	VCI COMPANY - TN	\$0	\$0	\$0	\$0	\$0	\$0	\$5,240	\$0	\$10,350	\$0	\$4,335	\$19,925
299905	ADVANTAGE CELLULAR SYSTEMS	\$162	\$0	\$100	\$0	\$0	\$262	\$402	\$0	\$150	\$0	\$0	\$552
TOTAL	TEXAS	\$69,871,209	\$13,833	\$2,310,033	\$0	\$149,492	\$72,344,567	\$65,849,560	\$26,928	\$2,797,209	\$0	\$614,276	\$69,287,973
440425	CAMERON TELEPHONE COMPANY - TEXAS	\$8,196	\$121	\$0	\$0	\$0	\$8,317	\$10,189	\$309	\$0	\$0	\$0	\$10,498
441163	VALOR TELECOMMUNICATIONS OF TEXAS	\$1,618,629	\$0	\$45,480	\$0	\$0	\$1,664,109	\$1,768,113	\$0	\$0	\$0	\$0	\$1,768,113
442038	BLOSSOM TELEPHONE COMPANY	\$13,603	\$0	\$0	\$0	\$0	\$13,603	\$12,205	\$0	\$150	\$0	\$0	\$12,355
442039	BIG BEND TELEPHONE COMPANY INC.	\$71,623	\$0	\$405	\$0	\$860	\$72,888	\$74,242	\$0	\$515	\$0	\$320	\$75,077
442040	BRAZORIA TEL. CO.	\$29,755	\$0	\$228	\$0	\$0	\$29,983	\$24,504	\$0	\$204	\$0	\$0	\$24,708
442041	BRAZOS TELEPHONE COOPERATIVE INC.	\$56,905	\$0	\$4,087	\$0	\$952	\$61,944	\$56,536	\$0	\$3,540	\$0	\$817	\$60,893
442043	NORTH TEXAS TELEPHONE COMPANY	\$5,326	\$0	\$0	\$0	\$0	\$5,326	\$4,398	\$0	\$0	\$0	\$0	\$4,398
442046	CAP ROCK TELEPHONE COOPERATIVE, INC.	\$46,726	\$0	\$1,036	\$0	\$113	\$47,875	\$42,764	\$0	\$735	\$0	\$122	\$43,621

Table 2.5
Low-Income Program Dollars by Study Area

ID Code	Study Area Name	2005					2006						
		Non-Tribal Lifeline	Tribal Lifeline	Non-Tribal Link Up	Tribal Link Up	TLS	Total	Non-Tribal Lifeline	Tribal Lifeline	Non-Tribal Link Up	Tribal Link Up	TLS	Total
	TEXAS Continued												
442052	CENTRAL TEXAS TELEPHONE CO-OP. INC.	\$41,033	\$0	\$1,134	\$0	\$476	\$42,643	\$40,674	\$0	\$1,096	\$0	\$0	\$41,770
442057	COLEMAN COUNTY TELEPHONE CO-OP. INC.	\$8,368	\$0	\$9	\$0	\$0	\$8,377	\$8,290	\$0	\$77	\$0	\$0	\$8,367
442059	COLORADO VALLEY TELEPHONE CO-OP. INC.	\$18,534	\$0	\$193	\$0	\$90	\$18,817	\$16,076	\$0	\$147	\$0	\$95	\$16,318
442060	COMANCHE COUNTY TEL COMPANY INC.	\$34,604	\$0	\$0	\$0	\$0	\$34,604	\$31,538	\$0	\$0	\$0	\$0	\$31,538
442061	COMMUNITY TELEPHONE COMPANY, INC.	\$5,733	\$0	\$210	\$0	\$0	\$5,943	\$4,824	\$0	\$30	\$0	\$0	\$4,854
442065	CUMBY TELEPHONE COOPERATIVE INC.	\$5,558	\$0	\$0	\$0	\$0	\$5,558	\$5,391	\$0	\$0	\$0	\$0	\$5,391
442066	DELL TELEPHONE CO-OP. INC. - TX	\$4,047	\$0	\$113	\$0	\$0	\$4,160	\$3,897	\$0	\$63	\$0	\$0	\$3,960
442068	EASTEX TELEPHONE COOPERATIVE INC.	\$274,070	\$42	\$3,128	\$0	\$0	\$277,240	\$273,069	\$0	\$4,114	\$0	\$0	\$277,183
442069	ELECTRA TELEPHONE COMPANY, INC.	\$20,931	\$0	\$0	\$0	\$0	\$20,931	\$21,324	\$0	\$0	\$0	\$0	\$21,324
442070	ETEX TELEPHONE COOPERATIVE INC.	\$103,254	\$0	\$143	\$0	\$0	\$103,397	\$101,620	\$0	\$254	\$0	\$0	\$101,874
442071	WEST PLAINS TELECOMMUNICATIONS INC.	\$72,584	\$0	\$1,529	\$0	\$3,608	\$77,721	\$78,704	\$0	\$1,603	\$0	\$3,325	\$83,632
442071	FIVE AREA TELEPHONE CO-OP. INC.	\$7,405	\$0	\$142	\$0	\$368	\$7,915	\$7,431	\$0	\$217	\$0	\$406	\$8,054
442072	FORT BEND TELEPHONE COMPANY	\$77,230	\$0	\$1,162	\$0	\$0	\$78,392	\$80,998	\$0	\$485	\$0	\$0	\$81,483
442073	BORDER TO BORDER COMMUNICATIONS	\$120	\$0	\$0	\$0	\$0	\$120	\$120	\$0	\$0	\$0	\$0	\$120
442076	GANADO TELEPHONE COMPANY INC.	\$10,627	\$0	\$1,152	\$0	\$0	\$11,779	\$12,937	\$0	\$998	\$0	\$0	\$13,935
442080	GTE SW DBA VERIZON SW INC. - TEXAS	\$4,431,994	\$0	\$56,574	\$0	\$2,749	\$4,491,317	\$3,180,369	\$0	\$35,982	\$0	\$2,175	\$3,218,526
442083	GUADALUPE VALLEY TEL CO-OP. INC.	\$63,595	\$0	\$3,705	\$0	\$0	\$67,300	\$66,598	\$0	\$3,315	\$0	\$0	\$69,913
442084	UNITED TELEPHONE CO. OF TEXAS INC.	\$950,656	\$0	\$288	\$0	\$0	\$950,944	\$1,061,416	\$0	\$55	\$0	\$0	\$1,061,471
442086	HILL COUNTRY TELEPHONE CO-OP. INC.	\$62,872	\$0	\$0	\$0	\$582	\$63,454	\$61,008	\$0	\$0	\$0	\$398	\$61,406
442090	ALENCO COMMUNICATIONS, INC.	\$9,571	\$0	\$0	\$0	\$0	\$9,571	\$9,368	\$0	\$0	\$0	\$0	\$9,368
442093	INDUSTRY TELEPHONE COMPANY	\$6,656	\$0	\$15	\$0	\$0	\$6,671	\$4,645	\$0	\$30	\$0	\$0	\$4,675
442097	KERRVILLE TELEPHONE COMPANY	\$81,663	\$0	\$455	\$0	\$0	\$82,118	\$65,260	\$0	\$0	\$0	\$0	\$65,260
442101	CENTURYTEL OF LAKE DALLAS, INC.	\$13,310	\$0	\$85	\$0	\$0	\$13,395	\$11,183	\$0	\$0	\$0	\$0	\$11,183
442103	LA WARD TELEPHONE EXCHANGE INC.	\$3,859	\$0	\$0	\$0	\$0	\$3,859	\$3,077	\$0	\$0	\$0	\$0	\$3,077
442104	LAKE LIVINGSTON TEL. CO.	\$9,274	\$0	\$75	\$0	\$0	\$9,349	\$9,690	\$0	\$300	\$0	\$0	\$9,990
442105	LIPAN TELEPHONE COMPANY	\$4,542	\$0	\$0	\$0	\$0	\$4,542	\$4,287	\$0	\$0	\$0	\$0	\$4,287
442107	LIVINGSTON TELEPHONE COMPANY	\$61,718	\$0	\$0	\$0	\$0	\$61,718	\$62,277	\$0	\$0	\$0	\$0	\$62,277
442109	TXU COMMUNICATIONS TELEPHONE	\$490,546	\$0	\$8,453	\$0	\$0	\$498,999	\$507,405	\$0	\$4,616	\$0	\$0	\$512,021
442112	MID-PLAINS RURAL TEL. CO-OP. INC.	\$12,479	\$0	\$0	\$0	\$0	\$12,479	\$13,233	\$0	\$0	\$0	\$0	\$13,233
442114	CENTRAL TELEPHONE COMPANY OF TEXAS	\$661,023	\$0	\$148	\$0	\$0	\$661,171	\$789,526	\$0	\$22	\$0	\$0	\$789,548
442116	MUENSTER TELEPHONE CORP. OF TEXAS	\$10,705	\$0	\$0	\$0	\$15	\$10,720	\$10,474	\$0	\$0	\$0	\$76	\$10,550
442117	CENTURYTEL OF PORT ARANSAS, INC.	\$6,012	\$0	\$13	\$0	\$0	\$6,025	\$3,926	\$0	\$0	\$0	\$0	\$3,926
442130	PEOPLES TELEPHONE COOPERATIVE - TX	\$48,278	\$0	\$119	\$0	\$0	\$48,397	\$48,275	\$0	\$205	\$0	\$0	\$48,480
442131	POKA-LAMBRO TELEPHONE COOPERATIVE, INC.	\$8,724	\$0	\$0	\$0	\$0	\$8,724	\$7,834	\$0	\$0	\$0	\$0	\$7,834
442134	RIVIERA TELEPHONE COMPANY INC.	\$7,554	\$0	\$15	\$0	\$0	\$7,569	\$6,945	\$0	\$107	\$0	\$0	\$7,052
442135	SOUTHWEST TEXAS TELEPHONE COMPANY	\$42,406	\$0	\$0	\$0	\$0	\$42,406	\$25,946	\$0	\$0	\$0	\$0	\$25,946
442140	CENTURYTEL OF SAN MARCOS, INC.	\$85,491	\$0	\$78	\$0	\$0	\$85,569	\$68,548	\$0	\$8	\$0	\$0	\$68,556
442141	SANTA ROSA TEL. COOP.,INC.	\$8,376	\$0	\$32	\$0	\$0	\$8,408	\$7,914	\$0	\$39	\$0	\$0	\$7,953
442143	SOUTH PLAINS TEL. COOP.,INC.	\$22,668	\$0	\$0	\$0	\$0	\$22,668	\$21,928	\$0	\$0	\$0	\$0	\$21,928
442147	SUGAR LAND TEL. CO.	\$133,254	\$0	\$2,846	\$0	\$546	\$136,646	\$142,717	\$0	\$1,535	\$0	\$569	\$144,821
442150	TATUM TEL. CO.	\$9,664	\$0	\$0	\$0	\$0	\$9,664	\$9,995	\$0	\$0	\$0	\$0	\$9,995
442151	TAYLOR TEL. CO-OP.,INC.	\$23,625	\$0	\$0	\$0	\$0	\$23,625	\$23,791	\$0	\$0	\$0	\$0	\$23,791
442153	TEXAS-ALLTEL, INC.	\$141,231	\$0	\$1,776	\$0	\$0	\$143,007	\$150,592	\$0	\$847	\$0	\$0	\$151,439
442154	GTE-SW DBA VERIZON SW INC. TX (CONTEL)	\$426,753	\$0	\$3,840	\$0	\$229	\$430,822	\$287,527	\$0	\$2,660	\$0	\$199	\$290,386
442159	VALLEY TELEPHONE CO-OP. INC. - TX	\$82,627	\$0	\$621	\$0	\$372	\$83,620	\$72,433	\$0	\$1,050	\$0	\$490	\$73,973
442166	WEST TEXAS RURAL TEL. CO-OP. INC.	\$5,495	\$0	\$225	\$0	\$0	\$5,720	\$5,111	\$0	\$150	\$0	\$0	\$5,261
442168	WES-TEX TELEPHONE CO-OP.	\$10,302	\$0	\$0	\$0	\$0	\$10,302	\$10,423	\$0	\$0	\$0	\$0	\$10,423
442170	XIT RURAL TELEPHONE CO-OP. INC.	\$2,218	\$0	\$23	\$0	\$0	\$2,241	\$3,485	\$0	\$23	\$0	\$0	\$3,508
442262	E.N.M.R. TEL. COOP.,INC.-TX	\$2,324	\$0	\$0	\$0	\$0	\$2,324	\$2,292	\$0	\$0	\$0	\$0	\$2,292
445216	SOUTHWESTERN BELL-TEXAS	\$56,280,348	\$9,917	\$1,964,570	\$0	\$138,532	\$58,393,367	\$52,548,920	\$21,231	\$2,181,264	\$0	\$220,890	\$54,972,305
449001	WT SERVICES, INC.	\$15,866	\$0	\$699	\$0	\$0	\$16,565	\$16,688	\$0	\$799	\$0	\$0	\$17,487
449002	XIT TELECOMMUNICATION AND TECHNOLOGY, INC.	\$22,869	\$0	\$532	\$0	\$0	\$23,401	\$24,846	\$0	\$371	\$0	\$0	\$25,217
449003	WESTERN WIRELESS CORP D/B/A WWC TEXAS RSA LTD	\$594,833	\$0	\$47,715	\$0	\$0	\$642,548	\$943,612	\$0	\$63,210	\$0	\$0	\$1,006,822
449004	CUMBY TELEPHONE COOPERATIVE, INC.	\$8,147	\$0	\$0	\$0	\$0	\$8,147	\$11,905	\$0	\$0	\$0	\$0	\$11,905
449005	NORTEX TELCOM, L.L.C.	\$91	\$0	\$0	\$0	\$0	\$91	\$0	\$0	\$0	\$0	\$0	\$0
449006	SANTA ROSA TELEPHONE COOP., INC.	\$52,434	\$0	\$19	\$0	\$0	\$52,453	\$53,096	\$0	\$631	\$0	\$0	\$53,727
449007	MCIMETRO ACCESS TRANSMISSION SVC, LLC. - TX	\$656,076	\$0	\$110,540	\$0	\$0	\$766,616	\$343,647	\$0	\$12,578	\$0	\$0	\$356,225
449009	FEC COMMUNICATIONS, LLP	\$0	\$0	\$0	\$0	\$0	\$0	\$718	\$0	\$54	\$0	\$0	\$772
449010	SAGE TELECOM OF TEXAS, LP	\$732,960	\$3,753	\$21,071	\$0	\$0	\$757,784	\$827,891	\$5,388	\$5,548	\$0	\$0	\$838,827
449015	GRANDE COMMUNICATIONS NETWORK, INC.	\$6,903	\$0	\$0	\$0	\$0	\$6,903	\$7,619	\$0	\$0	\$0	\$0	\$7,619
449017	SPRINT SPECTRUM, LP - TX	\$336	\$0	\$0	\$0	\$0	\$336	\$2,048	\$0	\$0	\$0	\$0	\$2,048
449019	PANHANDLE TELECOMMUNICATION SYSTEMS, INC.	\$15,715	\$0	\$0	\$0	\$0	\$15,715	\$17,595	\$0	\$0	\$0	\$0	\$17,595
449020	AMA TECHTEL COMMUNICATIONS	\$68,376	\$0	\$0	\$0	\$0	\$68,376	\$34,315	\$0	\$24	\$0	\$0	\$34,339
449021	VYCERA COMMUNICATIONS	\$860,698	\$0	\$25,255	\$0	\$0	\$885,953	\$740,561	\$0	\$11,723	\$0	\$0	\$752,284
449022	DOBSON CELLULAR SYSTEMS	\$11	\$0	\$15	\$0	\$0	\$26	\$259	\$0	\$45	\$0	\$0	\$304
449023	CEDAR VALLEY COMMUNICATIONS, INC.	\$8,178	\$0	\$0	\$0	\$0	\$8,178	\$16,334	\$0	\$0	\$0	\$0	\$16,334
449024	NTS COMMUNICATIONS, INC.	\$70,893	\$0	\$80	\$0	\$0	\$70,973	\$87,367	\$0	\$0	\$0	\$0	\$87,367
449026	MID-TEX CELLULAR LTD	\$149	\$0	\$0	\$0	\$0	\$149	\$2,008	\$0	\$0	\$0	\$0	\$2,008
449033	VCI COMPANY - TX	\$0	\$0	\$0	\$0	\$0	\$0	\$730,704	\$0	\$455,790	\$0	\$384,394	\$1,570,888
449036	TEXAS RSAS 8 SOUTH, LP	\$0	\$0	\$0	\$0	\$0	\$0	\$85	\$0	\$0	\$0	\$0	\$85

Table 2.5
Low-Income Program Dollars by Study Area

ID Code	Study Area Name	2005						2006					
		Non-Tribal Lifeline	Tribal Lifeline	Non-Tribal Link Up	Tribal Link Up	TLS	Total	Non-Tribal Lifeline	Tribal Lifeline	Non-Tribal Link Up	Tribal Link Up	TLS	Total
TOTAL	UTAH	\$2,753,660	\$35,203	\$29,660	\$2,461	\$24,986	\$2,845,970	\$3,407,702	\$44,769	\$21,269	\$2,460	\$25,900	\$3,502,100
500758	DIRECT COMMUNICATIONS CEDAR VALLEY	\$0	\$0	\$0	\$0	\$0	\$0	\$2,342	\$0	\$114	\$0	\$0	\$2,456
502277	CENTRAL UTAH TEL. INC.	\$14,996	\$0	\$379	\$0	\$1,160	\$16,535	\$29,446	\$0	\$203	\$0	\$1,894	\$31,543
502278	EMERY TELEPHONE	\$18,802	\$0	\$0	\$0	\$0	\$18,802	\$33,666	\$0	\$345	\$0	\$0	\$34,011
502278	CARBON EMERY TELCOM INC.	\$53,326	\$0	\$0	\$0	\$0	\$53,326	\$89,582	\$0	\$1,023	\$0	\$0	\$90,605
502278	HANKSVILLE TELCOM INC.	\$252	\$0	\$0	\$0	\$0	\$252	\$661	\$0	\$0	\$0	\$0	\$661
502279	GUNNISON TEL. CO.	\$529	\$0	\$0	\$0	\$0	\$529	\$8,779	\$0	\$0	\$0	\$0	\$8,779
502282	MANTI TELEPHONE COMPANY	\$25,685	\$0	\$1,185	\$0	\$3,476	\$30,346	\$35,546	\$0	\$960	\$0	\$4,887	\$41,393
502283	SKYLINE TELECOM	\$7,567	\$0	\$152	\$0	\$446	\$8,165	\$16,457	\$0	\$153	\$0	\$1,190	\$17,800
502284	BEEHIVE TELEPHONE CO., INC., UT	\$2,720	\$1,037	\$30	\$180	\$0	\$3,967	\$3,894	\$1,359	\$0	\$0	\$0	\$5,253
502286	SOUTH CENTRAL UTAH TEL. ASSN. INC.	\$35,815	\$0	\$428	\$0	\$0	\$36,243	\$65,152	\$0	\$341	\$0	\$0	\$65,493
502287	UINTAH BASIN TEL. ASSN. INC.	\$27,188	\$9,975	\$796	\$707	\$1,959	\$40,625	\$92,188	\$20,235	\$1,322	\$1,378	\$5,374	\$120,497
502287	UBET TELECOM INC.	\$124,906	\$9,189	\$6,061	\$1,260	\$10,812	\$152,228	\$81,603	\$7,196	\$705	\$882	\$5,389	\$95,775
502288	ALL WEST COMMUNICATIONS-UT	\$4,716	\$0	\$0	\$0	\$0	\$4,716	\$10,889	\$0	\$0	\$0	\$0	\$10,889
503032	BEAR LAKE COMMUNICATIONS	\$288	\$0	\$13	\$0	\$54	\$355	\$1,417	\$0	\$0	\$0	\$78	\$1,495
504429	CITIZENS TEL CO OF UTAH DBA FRONTIER	\$72,338	\$0	\$855	\$0	\$205	\$73,398	\$116,659	\$0	\$726	\$0	\$278	\$117,663
504449	NAVAJO COMM CO INC - UT DBA FRONTIER	\$18,205	\$14,157	\$0	\$288	\$331	\$32,981	\$19,932	\$15,231	\$12	\$200	\$362	\$35,737
505107	QWEST CORPORATION - UT	\$2,346,250	\$845	\$19,761	\$26	\$6,543	\$2,373,425	\$2,799,467	\$748	\$15,365	\$0	\$6,448	\$2,822,028
509003	SPRINT SPECTRUM (UT)	\$77	\$0	\$0	\$0	\$0	\$77	\$22	\$0	\$0	\$0	\$0	\$22
TOTAL	VERMONT	\$2,860,024	\$0	\$18,178	\$0	\$3,941	\$2,882,143	\$2,941,480	\$0	\$15,112	\$0	\$3,456	\$2,960,048
140053	FRANKLIN TEL. CO.-VT	\$9,746	\$0	\$89	\$0	\$0	\$9,835	\$9,825	\$0	\$35	\$0	\$0	\$9,860
140058	LUDLOW TEL. CO.	\$27,830	\$0	\$14	\$0	\$0	\$27,844	\$25,320	\$0	\$73	\$0	\$0	\$25,393
140061	NORTHFIELD TEL. CO.	\$36,718	\$0	\$114	\$0	\$0	\$36,832	\$34,542	\$0	\$60	\$0	\$0	\$34,602
140062	PERKINSVILLE TEL. CO.	\$11,059	\$0	\$0	\$0	\$0	\$11,059	\$10,752	\$0	\$11	\$0	\$0	\$10,763
140064	SHOREHAM TEL. CO., INC.	\$33,890	\$0	\$31	\$0	\$0	\$33,921	\$33,076	\$0	\$18	\$0	\$0	\$33,094
140068	TOPSHAM TEL. CO., INC.	\$20,733	\$0	\$8	\$0	\$0	\$20,741	\$19,765	\$0	\$8	\$0	\$0	\$19,773
140069	WAITSFIELD/FAYSTON TEL. CO.	\$152,595	\$0	\$90	\$0	\$25	\$152,710	\$157,135	\$0	\$0	\$0	\$0	\$157,135
143331	NORTHLAND TELEPHONE COMPANY OF VERMONT	\$69,489	\$0	\$76	\$0	\$507	\$70,072	\$96,000	\$0	\$57	\$0	\$477	\$96,534
145115	VERIZON NEW ENGLAND INC. - VT	\$2,230,082	\$0	\$15,890	\$0	\$50	\$2,246,022	\$2,259,163	\$0	\$13,083	\$0	\$34	\$2,272,280
147332	VERMONT TELEPHONE COMPANY, INC.	\$212,102	\$0	\$1,821	\$0	\$3,359	\$217,282	\$211,258	\$0	\$1,647	\$0	\$2,945	\$215,850
149001	RCC MINNESOTA, INC. (VT)	\$55,780	\$0	\$45	\$0	\$0	\$55,825	\$84,644	\$0	\$120	\$0	\$0	\$84,764
149001	RCC MINNESOTA, INC. (VT)	\$0	\$0	\$0	\$0	\$0	\$0	\$0	\$0	\$0	\$0	\$0	\$0
TOTAL	VIRGIN ISLANDS	\$50,401	\$0	\$460	\$0	\$0	\$50,861	\$58,834	\$0	\$262	\$0	\$0	\$59,096
643300	VIRGIN ISLANDS TELEPHONE CORPORATION	\$50,401	\$0	\$460	\$0	\$0	\$50,861	\$58,834	\$0	\$262	\$0	\$0	\$59,096
TOTAL	VIRGINIA	\$2,236,750	\$0	\$56,119	\$0	\$2,379	\$2,295,248	\$2,244,397	\$0	\$67,104	\$0	\$1,714	\$2,313,215
190217	AMELIA TEL. CORP.	\$8,660	\$0	\$49	\$0	\$0	\$8,709	\$9,644	\$0	\$74	\$0	\$0	\$9,718
190219	BUGGS ISLAND TEL. COOP.	\$6,130	\$0	\$21	\$0	\$0	\$6,151	\$6,571	\$0	\$73	\$0	\$0	\$6,644
190225	CITIZENS TEL. COOP.-VA	\$27,778	\$0	\$827	\$0	\$0	\$28,605	\$29,207	\$0	\$576	\$0	\$0	\$29,783
190226	NTELOS, INC.	\$58,144	\$0	\$1,355	\$0	\$0	\$59,499	\$58,191	\$0	\$1,904	\$0	\$0	\$60,095
190233	VERIZON SOUTH INC. - VA (CONTEL)	\$189,940	\$0	\$1,500	\$0	\$9	\$191,449	\$173,610	\$0	\$1,926	\$0	\$36	\$175,572
190236	NORTH RIVER TEL. COOP.	\$946	\$0	\$0	\$0	\$0	\$946	\$870	\$0	\$0	\$0	\$0	\$870
190237	HIGHLAND TEL. COOP.-VA	\$916	\$0	\$0	\$0	\$0	\$916	\$1,104	\$0	\$0	\$0	\$0	\$1,104
190238	MOUNTAIN GROVE-WILLIAMSVILLE TEL. CO.	\$1,112	\$0	\$22	\$0	\$0	\$1,134	\$917	\$0	\$0	\$0	\$0	\$917
190239	NEW HOPE TEL. CO.-VA	\$634	\$0	\$0	\$0	\$0	\$634	\$651	\$0	\$0	\$0	\$0	\$651
190243	PEMBROKE TEL. COOP.	\$4,745	\$0	\$59	\$0	\$0	\$4,804	\$5,369	\$0	\$68	\$0	\$0	\$5,437
190244	PEOPLES MUTUAL TEL. CO.-VA	\$25,424	\$0	\$653	\$0	\$2,056	\$28,133	\$31,278	\$0	\$696	\$0	\$1,464	\$33,438
190248	SCOTT COUNTY TEL. COOP. INC.	\$20,054	\$0	\$181	\$0	\$0	\$20,235	\$17,873	\$0	\$78	\$0	\$0	\$17,951
190249	ROANOKE & BOTETOURT TEL. CO.	\$916	\$0	\$41	\$0	\$0	\$957	\$1,284	\$0	\$29	\$0	\$0	\$1,313
190250	SHENANDOAH TEL. CO.	\$36,344	\$0	\$400	\$0	\$0	\$36,744	\$37,201	\$0	\$227	\$0	\$0	\$37,428
190253	VIRGINIA TEL. CO.	\$2,214	\$0	\$30	\$0	\$0	\$2,244	\$2,393	\$0	\$20	\$0	\$0	\$2,413
190254	CENTRAL TEL. CO. OF VA	\$483,469	\$0	\$428	\$0	\$0	\$483,897	\$478,065	\$0	\$364	\$0	\$0	\$478,429
190479	VERIZON SOUTH INC. - VA	\$63,572	\$0	\$715	\$0	\$52	\$64,339	\$58,687	\$0	\$713	\$0	\$12	\$59,412
190567	UNITED INTER-MOUNTAIN TEL. CO.-VA	\$369,296	\$0	\$256	\$0	\$0	\$369,552	\$359,655	\$0	\$369	\$0	\$0	\$360,024
193029	NEW CASTLE TEL. CO.	\$8,765	\$0	\$15	\$0	\$0	\$8,780	\$8,807	\$0	\$161	\$0	\$0	\$8,968
195040	VERIZON VIRGINIA INC.	\$882,432	\$0	\$42,447	\$0	\$262	\$925,141	\$857,301	\$0	\$37,501	\$0	\$202	\$895,004
199001	VIRGINIA CELLULAR LLC - VA	\$44,856	\$0	\$6,927	\$0	\$0	\$51,783	\$65,524	\$0	\$5,291	\$0	\$0	\$70,815
199002	HIGHLAND CELLULAR, LLC	\$0	\$0	\$0	\$0	\$0	\$0	\$90	\$0	\$15	\$0	\$0	\$105
199003	NEXTEL PARTNERS - VA	\$0	\$0	\$0	\$0	\$0	\$0	\$451	\$0	\$95	\$0	\$0	\$546
199005	SPRINT SPECTRUM, LP - VA	\$315	\$0	\$0	\$0	\$0	\$315	\$1,004	\$0	\$0	\$0	\$0	\$1,004
199008	VA PCS ALLIANCE, L.C.&RICHMOND 20 MHZ, LLC	\$88	\$0	\$193	\$0	\$0	\$281	\$38,650	\$0	\$16,924	\$0	\$0	\$55,574
TOTAL	WASHINGTON	\$14,782,877	\$2,094,790	\$1,740,589	\$117,993	\$1,137,855	\$19,874,104	\$14,375,882	\$2,726,636	\$1,163,638	\$116,936	\$872,592	\$19,255,684
521402	M & L ENTERPRISES DBA SKYLINE TELEPHONE CO.	\$3,194	\$0	\$0	\$0	\$0	\$3,194	\$3,391	\$0	\$0	\$0	\$0	\$3,391
522400	UNITED TELEPHONE CO OF THE NW - WA	\$292,116	\$16,005	\$2,840	\$0	\$0	\$310,961	\$276,415	\$23,777	\$2,728	\$0	\$0	\$302,920
522404	ASOTIN TELEPHONE COMPANY - WA	\$7,705	\$0	\$266	\$0	\$0	\$7,971	\$8,436	\$0	\$283	\$0	\$0	\$8,719
522408	CENTURYTEL OF WASHINGTON, INC.	\$571,267	\$27,861	\$2,888	\$0	\$0	\$602,016	\$549,690	\$25,229	\$3,983	\$0	\$0	\$578,902
522410	CENTURYTEL OF COWICHE, INC.	\$6,998	\$0	\$17	\$0	\$0	\$7,015	\$7,300	\$0	\$56	\$0	\$0	\$7,356
522412	ELLENSBURG TELEPHONE COMPANY	\$65,648	\$0	\$2,049	\$0	\$940	\$68,637	\$63,069	\$0	\$1,998	\$0	\$609	\$65,676
522416	VERIZON NORTHWEST INC. - WASHINGTON	\$2,254,517	\$2,620	\$184,172	\$0	\$3,057	\$2,444,366	\$2,104,463	\$2,893	\$145,302	\$0	\$2,426	\$2,255,084

Table 2.5
Low-Income Program Dollars by Study Area

ID Code	Study Area Name	2005					2006						
		Non-Tribal Lifeline	Tribal Lifeline	Non-Tribal Link Up	Tribal Link Up	TLS	Total	Non-Tribal Lifeline	Tribal Lifeline	Non-Tribal Link Up	Tribal Link Up	TLS	Total
WASHINGTON Continued													
522418	PEND OREILLE TELEPHONE COMPANY	\$15,626	\$0	\$0	\$0	\$0	\$15,626	\$17,332	\$0	\$0	\$0	\$0	\$17,332
522419	HOOD CANAL TELEPHONE COMPANY	\$2,014	\$0	\$130	\$0	\$0	\$2,144	\$2,124	\$0	\$28	\$0	\$0	\$2,152
522423	INLAND TELEPHONE COMPANY - WA	\$8,703	\$0	\$248	\$0	\$0	\$8,951	\$8,425	\$0	\$238	\$0	\$0	\$8,663
522426	KALAMA TELEPHONE COMPANY	\$7,151	\$0	\$160	\$0	\$0	\$7,311	\$7,020	\$0	\$155	\$0	\$0	\$7,175
522427	LEWIS RIVER TELEPHONE COMPANY INC.	\$14,872	\$0	\$215	\$0	\$0	\$15,087	\$14,918	\$0	\$120	\$0	\$0	\$15,038
522430	MCDANIEL TELEPHONE COMPANY	\$26,618	\$0	\$550	\$0	\$0	\$27,168	\$27,755	\$0	\$512	\$0	\$0	\$28,267
522431	MASHHELL TELECOM INC.	\$15,027	\$0	\$284	\$0	\$0	\$15,311	\$15,464	\$0	\$338	\$0	\$0	\$15,802
522437	PIONEER TELEPHONE COMPANY	\$2,815	\$0	\$61	\$0	\$0	\$2,876	\$3,793	\$0	\$268	\$0	\$0	\$4,061
522442	ST. JOHN TELEPHONE CO.	\$1,855	\$0	\$0	\$0	\$0	\$1,855	\$1,922	\$0	\$0	\$0	\$0	\$1,922
522446	TENINO TEL. CO.	\$14,299	\$0	\$330	\$0	\$0	\$14,629	\$15,647	\$0	\$450	\$0	\$0	\$16,097
522447	TOLEDO TELEPHONE COMPANY INC.	\$8,210	\$0	\$402	\$0	\$0	\$8,612	\$8,071	\$0	\$191	\$0	\$0	\$8,262
522449	VERIZON NORTHWEST INC. - WA (CONTEL)	\$435,917	\$5,248	\$35,425	\$0	\$553	\$477,143	\$409,008	\$5,112	\$26,326	\$0	\$408	\$440,854
522451	WESTERN WAHIAKUM COUNTY TEL COMPANY	\$2,867	\$0	\$88	\$0	\$0	\$2,955	\$3,351	\$0	\$88	\$0	\$0	\$3,439
522452	WHIDBEY TEL. CO.	\$17,285	\$0	\$453	\$0	\$0	\$17,738	\$16,345	\$0	\$299	\$0	\$0	\$16,644
522453	YCOM NETWORKS, INC.	\$73,401	\$0	\$397	\$0	\$76	\$73,874	\$64,896	\$0	\$561	\$0	\$197	\$65,554
525161	QWEST CORPORATION - WA	\$7,899,340	\$28,301	\$647,948	\$653	\$34,287	\$8,610,529	\$7,672,825	\$28,777	\$507,498	\$966	\$26,672	\$8,236,738
529001	YAKIMA MSA L.P. DBA US CELLULAR	\$579,464	\$1,928,500	\$330	\$54,960	\$0	\$2,563,254	\$833,006	\$2,632,650	\$0	\$115,020	\$0	\$3,580,676
529002	RCC MINNESOTA, INC.	\$896	\$412	\$0	\$0	\$0	\$1,326	\$3,346	\$255	\$645	\$0	\$0	\$4,246
529003	WASHINGTON RSA NO. 8 LIMITED PARTNERSHIP	\$386	\$0	\$0	\$0	\$0	\$386	\$450	\$0	\$0	\$0	\$0	\$450
529006	STAN EFFERDING DBA VILAIRE COMMUNICATIONS	\$2,432,977	\$85,325	\$860,700	\$62,300	\$1,098,942	\$4,540,244	\$2,222,395	\$7,125	\$470,910	\$900	\$842,280	\$3,543,610
529007	TEL WEST COMMUNICATIONS	\$20,104	\$0	\$542	\$0	\$0	\$20,646	\$9,471	\$0	\$347	\$0	\$0	\$9,818
529008	SPRINT SPECYRUM, LP - WA	\$933	\$200	\$0	\$0	\$0	\$1,133	\$1,571	\$120	\$0	\$0	\$0	\$1,691
529011	HOOD CANAL TELEPHONE CO., INC.	\$534	\$318	\$40	\$80	\$0	\$972	\$3,657	\$698	\$242	\$50	\$0	\$4,647
529910	CINGULAR WIRELESS - WA	\$138	\$0	\$36	\$0	\$0	\$174	\$326	\$0	\$72	\$0	\$0	\$398
TOTAL	WEST VIRGINIA	\$667,014	\$398	\$18,166	\$0	\$1,067	\$686,645	\$684,165	\$0	\$23,723	\$0	\$926	\$708,814
200256	ARMSTRONG TEL. CO.-WV	\$1,844	\$0	\$32	\$0	\$0	\$1,876	\$1,529	\$0	\$15	\$0	\$0	\$1,544
200257	SPRUCE KNOB SENECA ROCKS TEL., INC.	\$63	\$0	\$0	\$0	\$0	\$63	\$84	\$0	\$0	\$0	\$0	\$84
200259	HARDY TELECOMMUNICATIONS, INC.	\$423	\$0	\$0	\$0	\$0	\$423	\$600	\$0	\$0	\$0	\$0	\$600
200267	ARMSTRONG TEL. CO.	\$1,952	\$0	\$105	\$0	\$0	\$2,057	\$2,464	\$0	\$21	\$0	\$0	\$2,485
200271	CITIZENS MOUNTAIN STATE TEL. CO.	\$18,088	\$0	\$330	\$0	\$185	\$18,603	\$17,614	\$0	\$428	\$0	\$145	\$18,187
200277	WEST SIDE TEL. CO.-WV	\$794	\$0	\$0	\$0	\$0	\$794	\$853	\$0	\$23	\$0	\$0	\$876
204338	CITIZENS TEL CO OF WV-ST. MARY'S DBA FRONTIER	\$43,443	\$0	\$484	\$0	\$373	\$44,300	\$41,663	\$0	\$678	\$0	\$326	\$42,667
204339	CITIZENS TEL CO OF WV -BLUEFIELD DBA FRONTIER	\$54,777	\$0	\$1,020	\$0	\$471	\$56,268	\$50,989	\$0	\$776	\$0	\$403	\$52,168
205050	VERIZON WEST VIRGINIA INC.	\$513,025	\$0	\$12,075	\$0	\$38	\$525,138	\$513,326	\$0	\$13,860	\$0	\$52	\$527,238
209003	HIGHLAND CELLULAR, LLC (WV)	\$29,556	\$0	\$3,390	\$0	\$0	\$32,946	\$41,096	\$0	\$4,230	\$0	\$0	\$45,326
209006	EASTERBROOKE CEUULAR COPORATION	\$2,491	\$0	\$555	\$0	\$0	\$3,046	\$5,016	\$0	\$645	\$0	\$0	\$5,661
209007	SPRINT SPECTRUM (WV)	\$458	\$398	\$0	\$0	\$0	\$856	\$430	\$0	\$0	\$0	\$0	\$430
209909	WEST VIRGINIA PCS ALLIANCE	\$100	\$0	\$175	\$0	\$0	\$275	\$8,501	\$0	\$3,047	\$0	\$0	\$11,548
TOTAL	WISCONSIN	\$8,054,553	\$34,333	\$761,960	\$2,558	\$3,471	\$8,856,875	\$8,209,322	\$131,820	\$641,991	\$7,392	\$109,037	\$9,099,562
330841	CENTURYTEL OF MW-WI/CENCOM	\$76,089	\$0	\$373	\$0	\$0	\$76,462	\$83,629	\$0	\$235	\$0	\$0	\$83,864
330842	AMERY TELCOM, INC.	\$20,933	\$0	\$2,263	\$0	\$0	\$23,216	\$22,659	\$0	\$216	\$0	\$0	\$24,805
330843	AMHERST TEL. CO.	\$6,815	\$0	\$223	\$0	\$0	\$7,038	\$6,676	\$0	\$123	\$0	\$0	\$6,799
330844	BADGER TELECOM, INC.	\$54,728	\$0	\$1,557	\$0	\$0	\$56,285	\$54,123	\$0	\$1,130	\$0	\$0	\$55,253
330846	BALDWIN TELCOM., INC.	\$13,620	\$0	\$2,282	\$0	\$0	\$15,902	\$14,298	\$0	\$1,753	\$0	\$0	\$16,051
330847	BELMONT TEL. CO.	\$1,456	\$0	\$0	\$0	\$0	\$1,456	\$1,622	\$0	\$0	\$0	\$0	\$1,622
330848	BERGEN TEL. CO.	\$60	\$0	\$0	\$0	\$0	\$60	\$0	\$0	\$0	\$0	\$0	\$0
330849	BLACK EARTH TEL. CO.	\$1,012	\$0	\$0	\$0	\$0	\$1,012	\$1,001	\$0	\$0	\$0	\$0	\$1,001
330850	BLOOMER TEL. CO.	\$8,524	\$0	\$154	\$0	\$0	\$8,678	\$10,167	\$0	\$311	\$0	\$0	\$10,478
330851	BONDUEL TEL. CO.	\$3,901	\$0	\$258	\$0	\$0	\$4,159	\$4,367	\$0	\$197	\$0	\$0	\$4,564
330855	BRUCE TEL. CO., INC.	\$8,979	\$0	\$759	\$0	\$0	\$9,738	\$12,016	\$0	\$993	\$0	\$0	\$13,009
330856	BURLINGTON BRIGHTON & WHEATLAND TEL.	\$3,435	\$0	\$211	\$0	\$0	\$3,646	\$3,884	\$0	\$196	\$0	\$0	\$4,080
330857	CENTURYTEL OF MW-WI / CASCO	\$2,435	\$0	\$12	\$0	\$0	\$2,447	\$3,264	\$0	\$0	\$0	\$0	\$3,264
330859	CENTRAL STATE TEL. CO.	\$29,570	\$156	\$1,176	\$0	\$0	\$30,902	\$31,432	\$198	\$896	\$0	\$0	\$32,526
330860	CHEQUAMEGON COMMUNICATIONS COOPERATIVE	\$24,819	\$0	\$1,572	\$0	\$0	\$26,391	\$35,313	\$0	\$2,517	\$0	\$0	\$37,830
330861	CHIBARDUN TEL. COOP., INC.	\$14,011	\$0	\$340	\$0	\$0	\$14,351	\$13,559	\$0	\$261	\$0	\$0	\$13,820
330863	CITIZENS TEL. COOP., INC.-WI	\$4,913	\$0	\$146	\$0	\$0	\$5,059	\$6,082	\$0	\$227	\$0	\$0	\$6,309
330865	CLEAR LAKE TEL. CO., INC.-WI	\$1,392	\$0	\$0	\$0	\$0	\$1,392	\$1,886	\$0	\$0	\$0	\$0	\$1,886
330866	COCHRANE COOP. TEL. CO.	\$3,634	\$0	\$0	\$0	\$0	\$3,634	\$3,889	\$0	\$0	\$0	\$0	\$3,889
330868	COON VALLEY FARMERS TEL. CO., INC.	\$4,947	\$0	\$51	\$0	\$0	\$4,998	\$5,237	\$0	\$51	\$0	\$0	\$5,288
330870	RHINELANDER TEL CO (CRANDON)	\$7,390	\$1,296	\$0	\$0	\$0	\$8,686	\$7,484	\$1,320	\$0	\$0	\$0	\$8,804
330872	CUBA CITY TEL. EXCH. CO.	\$3,050	\$0	\$72	\$0	\$0	\$3,122	\$3,575	\$0	\$120	\$0	\$0	\$3,695
330875	DICKEYVILLE TEL. CO.	\$896	\$0	\$44	\$0	\$4	\$944	\$1,223	\$0	\$23	\$0	\$0	\$1,246
330877	CENTURYTEL OF FAIRWATER-BRANDON-ALTO, INC.	\$2,126	\$0	\$0	\$0	\$0	\$2,126	\$2,626	\$0	\$0	\$0	\$0	\$2,626
330879	FARMERS IND. TEL. CO.-WI	\$8,070	\$0	\$825	\$0	\$0	\$8,895	\$9,162	\$0	\$619	\$0	\$0	\$9,781
330880	FARMERS TEL. CO.-WI	\$17,876	\$0	\$848	\$0	\$0	\$18,724	\$19,436	\$0	\$628	\$0	\$0	\$20,064
330881	MID-PLAINS TEL., INC.	\$18,483	\$0	\$502	\$0	\$0	\$18,985	\$18,683	\$0	\$580	\$0	\$0	\$19,263
330884	CENTURYTEL OF FORESTVILLE, INC.	\$5,549	\$0	\$3	\$0	\$0	\$5,552	\$6,447	\$0	\$11	\$0	\$0	\$6,458
330886	VERIZON NORTH INC. - WI	\$663,888	\$6,987	\$17,783	\$0	\$166	\$688,824	\$643,085	\$5,300	\$18,479	\$0	\$148	\$667,012
330889	HAGER TELECOM, INC.	\$2,475	\$0	\$149	\$0	\$0	\$2,624	\$2,837	\$0	\$150	\$0	\$0	\$2,987

Table 2.5
Low-Income Program Dollars by Study Area

ID Code	Study Area Name	2005					2006						
		Non-Tribal Lifeline	Tribal Lifeline	Non-Tribal Link Up	Tribal Link Up	TLS	Total	Non-Tribal Lifeline	Tribal Lifeline	Non-Tribal Link Up	Tribal Link Up	TLS	Total
	WISCONSIN Continued												
330891	RHINELANDER TEL-HEADWATERS	\$8,340	\$0	\$0	\$0	\$0	\$8,340	\$9,477	\$0	\$0	\$0	\$0	\$9,477
330892	HILLSBORO TEL. CO., INC.	\$15,367	\$0	\$398	\$0	\$0	\$15,765	\$16,487	\$0	\$546	\$0	\$0	\$17,033
330895	CENTURYTEL. OF WISCONSIN, INC.	\$153,641	\$0	\$482	\$0	\$0	\$154,123	\$150,813	\$0	\$414	\$0	\$0	\$151,227
330896	LAKEFIELD TEL. CO.	\$9,211	\$0	\$668	\$0	\$0	\$9,879	\$11,754	\$0	\$633	\$0	\$0	\$12,387
330898	CENTURYTEL. OF LARSEN-READFIELD, INC.	\$2,439	\$0	\$0	\$0	\$0	\$2,439	\$2,512	\$0	\$0	\$0	\$0	\$2,512
330899	LA VALLE TEL. COOP.	\$4,466	\$0	\$90	\$0	\$0	\$4,556	\$4,255	\$0	\$30	\$0	\$0	\$4,285
330900	LEMONWEIR VALLEY TEL. CO.	\$10,817	\$0	\$60	\$0	\$0	\$10,877	\$13,805	\$0	\$142	\$0	\$0	\$13,947
330902	LUCK TEL. CO.	\$7,032	\$0	\$480	\$0	\$0	\$7,512	\$9,790	\$0	\$754	\$0	\$0	\$10,544
330905	MANAWA TEL. CO.	\$13,533	\$0	\$85	\$0	\$0	\$13,618	\$13,717	\$0	\$32	\$0	\$0	\$13,749
330908	MARQUETTE-ADAMS TEL. COOP., INC.	\$11,236	\$0	\$640	\$0	\$0	\$11,876	\$13,612	\$0	\$928	\$0	\$0	\$14,540
330909	MIDWAY TEL. CO.	\$39,432	\$0	\$444	\$0	\$0	\$39,876	\$41,424	\$0	\$489	\$0	\$0	\$41,913
330910	MILLTOWN MUTUAL TEL. CO.	\$6,218	\$350	\$275	\$0	\$0	\$6,843	\$6,889	\$492	\$334	\$0	\$0	\$7,715
330912	FRONTIER COMM. OF MONDOVI, INC.	\$13,647	\$0	\$242	\$0	\$0	\$13,889	\$13,949	\$0	\$229	\$0	\$0	\$14,178
330913	CENTURYTEL. OF MONROE COUNTY, INC.	\$29,972	\$0	\$103	\$0	\$0	\$30,075	\$30,458	\$0	\$39	\$0	\$0	\$30,497
330914	EASTCOAST TELECOM, INC.	\$11,084	\$0	\$281	\$0	\$0	\$11,365	\$11,573	\$0	\$160	\$0	\$0	\$11,733
330915	MOSINEE TEL. CO.	\$7,864	\$0	\$540	\$0	\$0	\$8,404	\$8,607	\$0	\$330	\$0	\$0	\$8,937
330916	MOUNT HOREB TEL. CO.	\$6,406	\$0	\$26	\$0	\$0	\$6,432	\$7,336	\$0	\$102	\$0	\$0	\$7,438
330917	MOUNT VERNON TEL. CO.	\$10,813	\$0	\$1,107	\$0	\$0	\$11,920	\$11,887	\$0	\$725	\$0	\$0	\$12,612
330918	NELSON TEL. COOP.	\$16,136	\$0	\$237	\$0	\$0	\$16,373	\$19,519	\$0	\$424	\$0	\$0	\$19,943
330920	NIAGARA TEL. CO.	\$22,113	\$0	\$298	\$0	\$0	\$22,411	\$21,840	\$0	\$152	\$0	\$0	\$21,992
330922	CENTURYTEL OF MIDWEST-WI / NORTH-WEST	\$135,584	\$0	\$273	\$0	\$0	\$135,857	\$144,371	\$0	\$292	\$0	\$0	\$144,663
330924	CENTURYTEL OF THE MIDWEST - KENDALL	\$339,940	\$0	\$1,186	\$0	\$0	\$341,126	\$351,460	\$0	\$1,095	\$0	\$0	\$352,555
330925	BAYLAND TEL. INC.	\$2,679	\$0	\$114	\$0	\$0	\$2,793	\$4,298	\$0	\$0	\$0	\$0	\$4,298
330930	GRANTLAND TELECOM, INC.	\$11,781	\$0	\$700	\$0	\$0	\$12,481	\$13,705	\$0	\$694	\$0	\$0	\$14,399
330931	CENTURYTEL. OF SOUTHERN WISCONSIN, INC.	\$12,407	\$0	\$0	\$0	\$0	\$12,407	\$11,866	\$0	\$18	\$0	\$0	\$11,884
330934	CENTURYTEL OF MIDWEST-WI / PLATTEVILLE	\$13,314	\$0	\$18	\$0	\$0	\$13,332	\$15,812	\$0	\$39	\$0	\$0	\$15,851
330936	INDIANHEAD TEL. CO.	\$7,168	\$0	\$210	\$0	\$0	\$7,378	\$7,121	\$0	\$180	\$0	\$0	\$7,301
330937	PRICE COUNTY TEL. CO.	\$25,663	\$0	\$1,380	\$0	\$0	\$27,043	\$28,458	\$0	\$1,700	\$0	\$0	\$30,158
330938	NORTHEAST TEL. CO.	\$14,541	\$369	\$232	\$0	\$0	\$15,142	\$14,858	\$2,076	\$190	\$0	\$0	\$17,124
330940	RHINELANDER TEL. CO.DBA FRONTIER	\$41,307	\$0	\$3,381	\$0	\$0	\$44,688	\$45,425	\$0	\$2,515	\$0	\$0	\$47,940
330941	RHINELANDER TEL CO (RIB LAKE) DBA FRONTIER	\$5,199	\$12	\$0	\$0	\$0	\$5,211	\$5,463	\$0	\$0	\$0	\$0	\$5,463
330942	RICHLAND-GRANT TEL. COOP., INC.	\$20,390	\$0	\$1,200	\$0	\$0	\$21,590	\$20,525	\$0	\$1,660	\$0	\$0	\$22,185
330943	RIVERSIDE TELECOM, INC.	\$7,813	\$0	\$417	\$0	\$0	\$8,230	\$7,778	\$0	\$269	\$0	\$0	\$8,047
330944	FRONTIER COMM.-ST. CROIX, INC.	\$8,327	\$0	\$93	\$0	\$0	\$8,420	\$8,346	\$0	\$81	\$0	\$0	\$8,427
330945	SCANDINAVIA TEL. CO.	\$10,679	\$0	\$404	\$0	\$0	\$11,083	\$9,560	\$0	\$173	\$0	\$0	\$9,733
330946	SHARON TEL. CO.	\$3,661	\$0	\$84	\$0	\$0	\$3,745	\$3,730	\$0	\$0	\$0	\$0	\$3,730
330949	SIREN TEL. CO., INC.	\$10,633	\$0	\$1,555	\$0	\$0	\$12,188	\$13,255	\$0	\$1,343	\$0	\$0	\$14,598
330950	CENTURYTEL OF NORTHWEST WISCONSIN, INC.	\$50,159	\$0	\$47	\$0	\$0	\$50,206	\$53,381	\$0	\$68	\$0	\$0	\$53,449
330951	SOMERSET TEL. CO., INC.	\$844	\$0	\$30	\$0	\$0	\$874	\$1,404	\$0	\$120	\$0	\$0	\$1,524
330952	SOUTHEAST TEL. CO. OF WIS., INC.	\$7,482	\$0	\$741	\$0	\$0	\$8,223	\$7,255	\$0	\$126	\$0	\$0	\$7,381
330953	SPRING VALLEY TEL. CO., INC.	\$3,873	\$0	\$40	\$0	\$0	\$3,913	\$3,150	\$0	\$40	\$0	\$0	\$3,190
330954	STOCKBRIDGE & SHERWOOD TEL. CO.	\$6,094	\$0	\$180	\$0	\$0	\$6,274	\$6,937	\$0	\$56	\$0	\$0	\$6,993
330955	STATE LONG DISTANCE TEL. CO.	\$30,166	\$0	\$2,286	\$0	\$0	\$32,452	\$33,218	\$0	\$4,705	\$0	\$0	\$37,923
330956	CENTURYTEL. OF NORTHERN WISCONSIN, INC.	\$35,759	\$0	\$76	\$0	\$0	\$35,835	\$37,330	\$0	\$40	\$0	\$0	\$37,370
330958	TENNEY TEL. CO.	\$6,289	\$0	\$127	\$0	\$0	\$6,416	\$6,388	\$0	\$116	\$0	\$0	\$6,504
330959	CENTURYTEL OF MIDWEST-WI / THORP	\$15,697	\$0	\$0	\$0	\$0	\$15,697	\$15,529	\$0	\$24	\$0	\$0	\$15,553
330960	TRI-COUNTY TEL. COOP., INC.-WI	\$18,134	\$0	\$333	\$0	\$0	\$18,467	\$17,885	\$0	\$283	\$0	\$0	\$18,168
330962	UNION TEL. CO.	\$7,354	\$0	\$321	\$0	\$0	\$7,675	\$8,328	\$0	\$195	\$0	\$0	\$8,523
330963	UTELCO, INC.	\$34,376	\$0	\$2,146	\$0	\$0	\$36,522	\$36,894	\$0	\$1,496	\$0	\$0	\$38,390
330964	FRONTIER COMM. OF WISCONSIN, INC.	\$80,838	\$11,538	\$2,096	\$0	\$0	\$94,472	\$86,412	\$10,695	\$1,647	\$0	\$0	\$98,754
330966	VERNON TEL. COOP.	\$13,620	\$0	\$81	\$0	\$0	\$13,701	\$16,145	\$0	\$105	\$0	\$0	\$16,250
330967	FRONTIER COMM. OF VIROQUA, INC.	\$22,382	\$0	\$224	\$0	\$0	\$22,606	\$22,415	\$0	\$288	\$0	\$0	\$22,703
330968	WAUNAKEE TEL. CO.	\$5,801	\$0	\$344	\$0	\$0	\$6,145	\$6,181	\$0	\$378	\$0	\$0	\$6,559
330970	CENTURYTEL OF MIDWEST-WI / WAYSIDE	\$10,220	\$0	\$53	\$0	\$0	\$10,273	\$11,800	\$0	\$53	\$0	\$0	\$11,853
330971	WEST WISCONSIN TELCOM COOP., INC.	\$6,784	\$0	\$40	\$0	\$0	\$6,824	\$7,661	\$0	\$130	\$0	\$0	\$7,791
330973	WITTENBERG TEL. CO.	\$5,289	\$0	\$217	\$0	\$0	\$5,506	\$6,662	\$0	\$254	\$0	\$0	\$6,916
330974	WOOD COUNTY TEL. CO.	\$82,881	\$0	\$11,113	\$0	\$0	\$93,994	\$80,486	\$0	\$8,005	\$0	\$0	\$88,491
331155	TELEPHONE USA OF WISCONSIN, LLC	\$140,234	\$0	\$792	\$0	\$0	\$141,026	\$152,572	\$0	\$532	\$0	\$0	\$153,104
331159	CENTURYTEL OF CENTRAL WISCONSIN	\$148,160	\$0	\$506	\$0	\$0	\$148,666	\$157,693	\$0	\$428	\$0	\$0	\$158,121
335220	WISCONSIN BELL	\$4,909,696	\$0	\$651,484	\$0	\$3,301	\$5,564,481	\$4,891,303	\$114	\$533,869	\$0	\$108,889	\$5,534,175
339001	CTC TELECOM, INC	\$32,529	\$0	\$78	\$0	\$0	\$32,607	\$32,229	\$0	\$130	\$0	\$0	\$32,359
339003	CHEOTEL COMMUNICATIONS, INC.	\$5,485	\$0	\$940	\$0	\$0	\$6,425	\$7,525	\$0	\$1,102	\$0	\$0	\$8,627
339005	24-7 TELCOM	\$5,798	\$0	\$204	\$0	\$0	\$6,002	\$0	\$0	\$0	\$0	\$0	\$0
339006	MIDWEST WIRELESS WISCONSIN LLC	\$188	\$0	\$0	\$0	\$0	\$188	\$220	\$0	\$0	\$0	\$0	\$220
339007	UNITED STATES CELLULAR OPERATING CO.	\$6,471	\$275	\$180	\$45	\$0	\$6,971	\$40,328	\$1,150	\$5,199	\$0	\$0	\$46,677
339009	NEXTEL PARTNERS - WI	\$0	\$0	\$0	\$0	\$0	\$0	\$92	\$100	\$8	\$10	\$0	\$210
339010	WISCONSIN RSA#4, LTD. PARTNERSHIP (WI)	\$8,143	\$11,400	\$615	\$2,078	\$0	\$22,236	\$54,161	\$100,725	\$878	\$6,639	\$0	\$162,403
339011	WAUSAU CELLULAR TELEPHONE CO. LP (WI)	\$1,383	\$0	\$270	\$0	\$0	\$1,653	\$1,982	\$450	\$127	\$77	\$0	\$2,636
339012	WISCONSIN RSA#10, LTD. PARTNERSHIP (WI)	\$2,790	\$0	\$360	\$0	\$0	\$3,150	\$3,151	\$0	\$241	\$0	\$0	\$3,392
339013	METRO SOUTHWEST PCS, LLP (WI)	\$0	\$0	\$0	\$0	\$0	\$0	\$0	\$0	\$0	\$0	\$0	\$0
339014	BROWN COUNTY MSA LTD. PARTNERSHIP (WI)	\$12,948	\$1,475	\$780	\$330	\$0	\$15,533	\$10,940	\$5,450	\$653	\$364	\$0	\$17,407

**Table 2.5
Low-Income Program Dollars by Study Area**

ID Code	Study Area Name	2005						2006					
		Non-Tribal Lifeline	Tribal Lifeline	Non-Tribal Link Up	Tribal Link Up	TLS	Total	Non-Tribal Lifeline	Tribal Lifeline	Non-Tribal Link Up	Tribal Link Up	TLS	Total
	WISCONSIN Continued												
339015	NSIGHTTEL WIRELESS, LLC	\$3,534	\$475	\$585	\$105	\$0	\$4,699	\$5,907	\$3,750	\$704	\$302	\$0	\$10,663
339021	SAGE TELECOM, INC. - WI	\$247,223	\$0	\$35,345	\$0	\$0	\$282,568	\$179,442	\$0	\$4,486	\$0	\$0	\$183,928
339920	AMERICAN CELLULAR CORPORATION	\$0	\$0	\$0	\$0	\$0	\$0	\$587	\$0	\$270	\$0	\$0	\$857
339921	MIDWESTERN TELECOMMUNICATIONS., INC. - WI	\$0	\$0	\$0	\$0	\$0	\$0	\$50,332	\$0	\$26,877	\$0	\$0	\$77,209
TOTAL	WYOMING	\$954,722	\$108,981	\$159,474	\$25,272	\$152,315	\$1,400,764	\$1,003,243	\$83,897	\$58,048	\$9,692	\$154,919	\$1,309,799
511595	UNITED TELEPHONE CO. OF THE WEST-WY	\$14,944	\$0	\$0	\$0	\$0	\$14,944	\$17,235	\$0	\$0	\$0	\$0	\$17,235
512251	RT COMMUNICATIONS INC.	\$13,976	\$0	\$0	\$0	\$10	\$13,986	\$19,828	\$0	\$0	\$80	\$0	\$19,908
512251	RANGE TEL. COOPERATIVE INC.-WY	\$1,266	\$0	\$75	\$0	\$0	\$1,341	\$1,444	\$0	\$50	\$0	\$0	\$1,494
512289	CHUGWATER TELEPHONE COMPANY	\$0	\$0	\$0	\$0	\$0	\$0	\$0	\$0	\$0	\$0	\$0	\$0
512290	ALL WEST COMMUNICATIONS-WY	\$2,274	\$0	\$0	\$0	\$0	\$2,274	\$1,823	\$0	\$0	\$0	\$0	\$1,823
512291	DUBOIS TELEPHONE EXCHANGE INC.	\$4,031	\$1,038	\$0	\$0	\$0	\$5,069	\$4,620	\$1,110	\$0	\$0	\$0	\$5,730
512295	SILVER STAR TEL. CO.- WY	\$1,355	\$0	\$0	\$0	\$0	\$1,355	\$1,346	\$0	\$0	\$0	\$0	\$1,346
512296	TCT WEST INC.	\$10,286	\$0	\$314	\$0	\$0	\$10,600	\$11,975	\$0	\$0	\$0	\$0	\$11,975
512296	TRI-COUNTY TEL. ASSN. INC.-WY	\$890	\$0	\$0	\$0	\$0	\$890	\$1,497	\$0	\$0	\$0	\$0	\$1,497
512297	UNION TELEPHONE CO.	\$7,888	\$0	\$0	\$0	\$0	\$7,888	\$11,302	\$0	\$0	\$0	\$0	\$11,302
512299	CENTURYTEL OF WYOMING, INC.	\$1,422	\$0	\$0	\$0	\$0	\$1,422	\$1,585	\$0	\$14	\$0	\$0	\$1,599
515108	QWEST CORPORATION - WYOMING	\$489,025	\$89,343	\$56,217	\$672	\$742	\$635,999	\$403,911	\$78,487	\$11,978	\$192	\$558	\$495,126
519002	WWC LICENSE LLC DBA WESTERN WIRELESS	\$0	\$0	\$0	\$0	\$0	\$0	\$75	\$0	\$0	\$0	\$0	\$75
519004	ADVANCED COMMUNICATIONS TECHNOLOGY	\$14,439	\$0	\$2,608	\$0	\$120	\$17,167	\$29,767	\$0	\$2,176	\$0	\$120	\$32,063
519006	VCI COMPANY	\$392,926	\$18,600	\$100,260	\$24,600	\$151,443	\$687,829	\$496,835	\$4,300	\$43,830	\$9,500	\$154,161	\$708,626
TOTAL	INDUSTRY	\$716,565,748	\$45,846,768	\$31,714,655	\$2,802,244	\$6,218,084	\$803,147,499	\$704,485,673	\$62,068,323	\$30,042,397	\$2,841,751	\$9,027,428	\$808,465,572

Table 2.6
Lifeline Assistance Subscribers by State or Jurisdiction

State or Jurisdiction	1996	1997¹	1998	1999	2000	2001	2002	2003	2004	2005	2006²
Alabama	11,052	14,346	17,201	18,676	21,493	23,904	27,274	24,348	26,087	26,955	27,488
Alaska	1,684	1,761	2,530	4,321	6,176	8,631	12,223	14,771	18,125	25,797	37,349
American Samoa	0	0	156	427	657	764	757	626	623	594	590
Arizona	10,679	9,438	21,461	22,118	23,971	32,214	50,093	60,428	69,129	73,816	78,219
Arkansas	9,730	8,926	8,870	8,843	9,228	9,042	12,414	16,913	20,442	23,630	26,567
California	3,032,960	3,000,571	3,105,855	3,157,706	3,196,638	3,245,896	3,218,218	2,994,575	2,973,899	3,104,117	2,970,188
Colorado	22,195	22,452	21,950	23,995	26,643	26,924	29,838	31,945	32,998	29,299	27,670
Connecticut	62,610	61,683	59,547	61,437	64,745	60,680	57,992	57,153	55,428	53,459	50,879
Delaware	0	0	368	606	756	1,278	2,203	2,960	2,784	2,587	2,436
District of Columbia	9,888	7,580	9,404	10,593	11,236	12,869	13,547	12,913	11,263	10,675	10,305
Florida	134,258	129,723	131,749	129,980	134,280	140,829	142,705	143,267	153,356	151,333	144,586
Georgia	79,606	75,341	73,660	74,825	73,037	70,158	68,217	67,599	67,906	69,005	72,948
Guam	0	0	313	905	2,033	2,486	2,954	3,169	3,426	3,513	2,742
Hawaii	6,731	6,465	9,008	12,590	15,381	14,869	14,136	10,485	7,653	6,882	5,880
Idaho	7,526	7,408	6,907	14,780	19,691	24,498	27,547	28,360	29,890	32,046	32,301
Illinois	0	0	29,104	49,347	57,816	70,036	87,381	94,712	100,268	107,187	108,526
Indiana	0	0	12,439	19,058	21,363	31,688	40,496	46,622	50,790	56,461	59,065
Iowa	0	0	2,460	6,105	11,862	14,059	19,233	43,684	50,098	61,187	69,528
Kansas	0	0	4,260	5,591	8,564	13,034	13,886	14,697	19,717	27,567	28,412
Kentucky	0	0	5,044	25,040	39,560	45,257	60,733	56,522	61,239	64,751	69,547
Louisiana	0	0	5,838	10,435	15,476	19,175	21,308	21,763	21,512	22,195	21,004
Maine	61,177	63,553	63,407	67,401	76,356	82,371	84,702	82,284	75,560	70,957	68,642
Maryland	4,028	3,964	3,784	3,885	3,948	3,985	4,028	4,230	4,360	4,561	4,661
Massachusetts	162,384	156,294	161,657	167,699	165,519	162,163	163,026	150,513	132,617	119,901	109,578
Michigan	131,786	129,337	129,208	132,432	141,540	132,013	118,113	112,738	110,025	109,974	127,365
Minnesota	48,494	47,575	49,073	54,787	56,929	50,846	47,530	48,654	54,723	60,886	70,322
Mississippi	9,282	8,321	10,471	13,370	16,694	19,946	22,606	24,066	26,066	28,490	31,526
Missouri	11,272	10,368	7,885	10,709	18,982	31,461	35,873	38,191	42,614	49,508	59,789
Montana	8,031	7,613	7,963	9,570	10,138	12,307	13,349	13,719	14,179	15,500	17,307
Nebraska	0	0	9,650	11,434	14,361	14,541	15,098	15,869	19,189	21,741	22,509
Nevada	8,472	9,284	3,438	10,551	17,432	26,525	37,797	42,441	48,177	43,311	42,731
New Hampshire	0	0	2,581	5,205	6,453	6,963	7,255	7,168	6,778	6,449	6,241
New Jersey	0	0	5,478	6,434	29,095	42,234	47,198	93,924	118,972	128,151	124,591
New Mexico	30,075	30,314	30,816	32,843	36,546	38,144	44,495	49,332	52,163	62,070	72,727
New York	756,657	698,267	703,001	657,267	586,657	509,604	495,605	458,850	452,601	427,168	352,919
North Carolina	23,086	22,595	29,640	44,434	62,506	84,667	100,563	111,068	120,417	124,166	126,006
North Dakota	7,146	7,369	10,895	11,968	12,979	14,598	17,530	19,050	19,943	21,735	23,303
Northern Mariana Islands	0	0	192	494	427	445	481	598	700	760	808
Ohio	58,392	60,366	69,358	109,202	167,213	230,950	278,335	278,621	304,560	313,460	304,944
Oklahoma	532	532	1,521	2,454	7,138	38,645	67,386	81,376	100,643	130,848	149,539
Oregon	34,804	31,213	27,953	28,934	30,368	31,445	36,448	40,418	46,382	54,720	50,362
Pennsylvania	4,797	7,114	23,202	40,168	48,975	66,916	97,505	124,589	146,612	160,408	143,824
Puerto Rico	0	0	10,168	16,895	17,720	18,002	59,493	87,953	97,050	108,022	112,642
Rhode Island	42,524	43,881	45,066	46,244	47,412	46,702	45,892	45,857	42,116	38,836	34,824
South Carolina	16,498	18,386	22,222	21,091	20,817	21,179	21,891	23,421	24,294	23,754	25,238
South Dakota	3,718	3,708	10,698	11,532	12,223	16,242	19,595	19,789	20,314	27,985	31,142
Tennessee	19,926	18,819	22,915	30,347	38,884	45,695	49,074	51,964	53,812	53,284	53,864
Texas	190,095	193,444	210,672	236,934	258,810	305,435	429,478	458,544	598,260	652,606	612,369
Utah	24,088	22,625	20,096	19,237	19,386	19,941	19,482	20,435	20,930	23,265	28,932
Vermont	24,791	25,356	26,475	28,464	29,740	30,235	29,621	27,993	25,385	24,283	24,621
Virgin Islands	296	471	567	402	511	6	0	0	0	368	412
Virginia	22,180	23,187	22,040	22,306	21,658	20,630	21,575	20,012	20,229	20,150	20,447
Washington	84,149	63,965	61,563	61,809	67,792	77,246	87,145	107,954	125,580	139,956	135,491
West Virginia	4,336	5,164	5,320	5,546	5,294	4,999	4,932	5,338	5,517	5,783	5,922
Wisconsin	50,714	50,894	42,514	59,331	62,785	67,070	70,210	74,005	81,093	85,364	87,290
Wyoming	776	864	1,113	1,337	1,345	1,647	1,901	2,138	4,201	8,030	8,398
Industry Total	5,233,425	5,110,537	5,380,726	5,640,094	5,875,239	6,144,089	6,518,367	6,490,614	6,792,695	7,119,506	6,937,516

¹ Subscriber data were not collected in 1997. Lifeline subscribership data were estimated by USAC.

² Subscribers reported for 2006 include true-ups through March 2007 for companies requesting reimbursement.

Source: Universal Service Administrative Company (USAC).

Table 2.7
Lifeline Assistance Subscribers for Tribal and Non-Tribal Areas
By State or Jurisdiction

State or Jurisdiction	2004		2005		2006	
	Non-Tribal	Tribal	Non-Tribal	Tribal	Non-Tribal	Tribal
Alabama	26,086	1	26,948	7	27,478	10
Alaska	1,868	16,257	1,891	23,906	2,021	35,328
American Samoa	623	0	594	0	590	0
Arizona	26,050	43,079	28,810	45,006	30,253	47,966
Arkansas	20,442	0	23,629	1	26,563	4
California	2,973,509	390	3,103,682	435	2,969,737	451
Colorado	32,951	47	29,291	8	27,662	8
Connecticut	55,428	0	53,459	0	50,879	0
Delaware	2,784	0	2,587	0	2,436	0
District of Columbia	11,263	0	10,675	0	10,305	0
Florida	153,356	0	151,332	1	144,585	1
Georgia	67,906	0	69,005	0	72,947	1
Guam	3,426	0	3,513	0	2,742	0
Hawaii	7,653	0	6,882	0	5,880	0
Idaho	29,747	143	31,756	290	31,815	486
Illinois	100,268	0	107,187	0	108,526	0
Indiana	50,790	0	56,461	0	59,065	0
Iowa	50,096	2	61,184	3	69,525	3
Kansas	19,698	19	27,542	25	28,375	37
Kentucky	61,239	0	64,751	0	69,547	0
Louisiana	21,512	0	22,193	2	21,003	1
Maine	75,135	425	70,555	402	68,175	467
Maryland	4,360	0	4,561	0	4,661	0
Massachusetts	132,615	2	119,899	2	109,576	2
Michigan	109,797	228	109,711	263	127,070	295
Minnesota	54,216	507	59,965	921	69,135	1,187
Mississippi	26,066	0	28,488	2	31,514	12
Missouri	42,608	6	49,498	10	59,778	11
Montana	10,865	3,314	11,455	4,045	10,862	6,445
Nebraska	18,951	238	21,460	281	22,104	405
Nevada	48,001	176	43,146	165	42,546	185
New Hampshire	6,778	0	6,449	0	6,241	0
New Jersey	118,972	0	128,151	0	124,591	0
New Mexico	45,808	6,355	49,748	12,322	55,696	17,031
New York	452,575	26	427,148	20	352,901	18
North Carolina	120,413	4	124,161	5	126,000	6
North Dakota	15,453	4,490	15,650	6,085	16,278	7,025
Northern Mariana Islands	700	0	760	0	808	0
Ohio	304,560	0	313,460	0	304,944	0
Oklahoma	19,734	80,909	13,413	117,435	6,712	142,827
Oregon	46,113	269	54,328	392	50,052	310
Pennsylvania	146,612	0	160,408	0	143,824	0
Puerto Rico	97,050	0	108,022	0	112,642	0
Rhode Island	42,116	0	38,836	0	34,824	0
South Carolina	24,289	5	23,745	9	25,230	8
South Dakota	10,637	9,677	12,631	15,354	14,072	17,070
Tennessee	53,812	0	53,284	0	53,864	0
Texas	595,012	3,248	652,013	593	611,652	717
Utah	20,779	151	22,970	295	28,561	371
Vermont	25,385	0	24,283	0	24,621	0
Virgin Islands	0	0	368	0	412	0
Virginia	20,229	0	20,150	0	20,447	0
Washington	119,715	5,865	132,461	7,495	125,848	9,643
West Virginia	5,517	0	5,781	2	5,922	0
Wisconsin	80,911	182	85,146	218	86,739	551
Wyoming	3,826	375	7,572	458	8,031	367
Industry Total	6,616,305	176,390	6,883,048	236,458	6,648,267	289,249

Note: The average number of subscribers reported for 2006 includes true-ups through March 2007. Starting in October 2000, low-income subscribers are listed as either tribal or non-tribal due to implementation of the *Tribal Order*.

Source: Universal Service Administrative Company (USAC).

**Table 2.8
Lifeline Assistance Annual Payments by State or Jurisdiction**

State or Jurisdiction	2002¹	2003¹	2004¹	2005	2006¹	Cumulative Total²
Alabama	\$2,724,269	\$2,986,290	\$3,104,241	\$3,197,846	\$3,293,013	\$23,563,614
Alaska	2,389,021	3,067,411	3,790,581	7,041,120	12,151,447	31,207,946
American Samoa	56,268	59,791	61,320	58,819	58,398	424,138
Arizona	11,117,635	16,667,491	19,416,309	20,323,228	21,641,533	100,876,297
Arkansas	1,119,139	1,602,598	1,942,229	2,215,545	2,583,738	14,950,612
California	295,815,249	284,470,724	284,265,962	287,224,580	279,894,429	2,927,010,782
Colorado	3,271,230	3,774,854	3,978,687	3,509,774	3,332,818	33,945,885
Connecticut	5,380,100	5,565,397	5,378,204	5,174,071	4,930,942	53,823,143
Delaware	222,626	321,339	274,025	253,897	239,337	1,542,849
District of Columbia	1,192,422	1,141,239	975,085	940,918	908,950	11,076,529
Florida	15,225,621	16,336,631	18,049,577	17,495,703	17,148,865	147,585,808
Georgia	7,257,162	7,820,670	8,042,439	8,194,730	8,643,178	84,279,143
Guam	319,515	371,046	410,583	421,598	338,319	2,326,909
Hawaii	1,227,080	989,774	752,437	680,995	595,886	9,943,222
Idaho	3,053,429	3,385,816	3,623,865	3,892,233	3,957,151	27,444,293
Illinois	7,716,831	8,606,815	8,134,639	8,564,235	8,559,403	57,431,027
Indiana	3,591,246	4,208,224	4,585,671	5,104,878	5,394,857	29,054,335
Iowa	1,582,736	3,828,774	4,422,879	5,634,858	6,573,658	24,430,668
Kansas	1,442,972	1,557,807	2,175,449	3,052,629	3,065,851	14,164,234
Kentucky	5,412,857	6,383,544	6,923,015	7,294,270	7,816,767	44,072,169
Louisiana	1,839,732	2,066,883	2,083,655	2,058,893	2,037,958	13,666,577
Maine	9,183,322	9,669,057	9,023,958	8,460,957	8,210,608	93,036,092
Maryland	427,235	468,105	482,324	502,034	512,622	5,642,629
Massachusetts	17,589,474	17,549,746	15,781,810	14,227,454	13,012,971	184,733,721
Michigan	11,383,940	11,199,655	10,950,167	10,981,844	12,989,435	123,311,461
Minnesota	3,939,653	4,433,417	5,290,114	5,849,956	7,346,951	61,302,226
Mississippi	2,402,324	2,753,669	3,056,053	3,314,115	3,702,443	22,306,230
Missouri	3,048,024	3,448,224	4,041,904	5,235,983	6,737,021	33,915,173
Montana	1,711,144	1,964,149	2,160,204	2,595,981	3,637,857	18,400,528
Nebraska	1,641,890	1,780,657	2,116,681	2,376,767	2,487,481	14,503,981
Nevada	3,361,905	4,069,769	4,547,412	3,990,427	3,644,558	25,584,092
New Hampshire	630,337	687,122	665,391	631,051	611,390	4,696,086
New Jersey	4,604,010	10,731,414	13,891,186	14,959,280	14,138,240	64,795,465
New Mexico	5,302,110	6,655,454	7,566,568	10,446,699	13,181,954	64,844,352
New York	51,744,227	53,105,417	52,575,345	49,244,860	40,440,434	639,111,692
North Carolina	10,815,327	12,911,303	14,117,355	14,403,238	14,591,015	95,172,101
North Dakota	1,966,009	2,355,925	3,061,910	3,669,215	4,157,295	22,500,056
Northern Mariana Islands	36,249	53,996	69,280	75,195	79,997	413,398
Ohio	25,607,175	28,758,070	32,294,668	34,001,602	33,432,044	215,475,906
Oklahoma	12,553,035	15,256,912	20,022,661	30,745,206	41,004,842	127,210,915
Oregon	4,014,153	4,841,464	5,726,704	6,986,547	6,255,006	49,680,813
Pennsylvania	9,239,235	12,491,291	14,687,668	14,666,629	14,273,536	80,247,593
Puerto Rico	6,462,595	10,209,619	11,554,292	12,874,857	13,385,968	58,389,339
Rhode Island	4,925,769	5,173,454	4,971,132	4,606,518	4,135,787	52,458,393
South Carolina	2,408,128	2,710,956	2,903,296	2,842,446	3,004,323	22,849,785
South Dakota	3,492,961	3,692,513	4,153,000	6,534,555	7,729,068	31,286,241
Tennessee	5,183,114	5,865,888	6,166,866	6,078,110	6,140,625	46,075,153
Texas	44,265,464	48,449,831	64,337,488	70,034,534	66,490,764	424,283,796
Utah	2,142,249	2,466,688	2,542,395	2,813,849	3,478,371	29,857,625
Vermont	3,198,810	3,268,482	2,964,864	2,863,965	2,944,936	34,567,816
Virgin Islands	0	54,597	50,555	50,401	58,834	440,110
Virginia	2,282,062	2,220,933	2,215,619	2,239,129	2,246,111	26,470,247
Washington	10,438,482	13,282,441	15,765,673	18,015,522	17,975,110	120,932,727
West Virginia	473,917	581,225	633,765	668,479	685,091	6,547,232
Wisconsin	6,380,986	6,974,380	7,440,551	8,092,357	8,450,179	57,997,357
Wyoming	272,931	341,402	593,532	1,216,018	1,242,059	4,455,642
Industry Total	\$645,085,386	\$685,690,343	\$730,813,243	\$768,630,600	\$775,581,424	\$6,516,316,153

¹ Dollars reported are for companies requesting reimbursement. Approximately 99% have reported at this time. Data includes true-ups submitted through March 2007. Lifeline dollars, starting in 1998, include toll-limitation services (TLS) and presubscribed interexchange carrier charges (PICCs). PCCC charges are valid only through July 2000.

² Cumulative total reflects data collected from 1987, the inception of the Lifeline program, through 2006. For historical Lifeline assistance annual payment data, refer to earlier publications of the Monitoring Report at <http://www.fcc.gov/wcb/iatd/monitor.html>.

Source: Universal Service Administrative Company (USAC).

Table 2.9
Link Up Assistance Beneficiaries by State or Jurisdiction

State or Jurisdiction	1996	1997¹	1998	1999	2000	2001	2002	2003	2004	2005	2006²
Alabama	362	NA	2,277	1,590	1,469	1,427	1,158	992	832	1,670	4,427
Alaska	732	NA	917	982	774	2,168	3,523	3,776	5,282	17,725	16,049
American Samoa	0	NA	122	89	53	61	41	19	8	37	17
Arizona	906	NA	528	4,805	4,883	15,117	17,755	12,204	13,020	11,619	12,226
Arkansas	11,577	NA	8,183	5,395	3,270	2,705	5,737	5,354	3,212	6,306	6,956
California	0	NA	1,542,297	1,325,904	1,216,709	1,160,770	1,072,705	1,089,784	1,001,397	956,587	820,074
Colorado	2,216	NA	2,537	1,278	1,115	1,134	655	711	825	710	1,044
Connecticut	13,934	NA	8,938	6,829	4,442	3,774	4,137	4,779	4,976	4,709	3,904
Delaware	406	NA	132	62	48	450	1,462	1,276	604	478	334
District of Columbia	1,784	NA	26	28	3	0	46	533	443	435	572
Florida	3,831	NA	9,799	9,266	9,684	10,102	13,339	14,198	13,565	13,409	21,324
Georgia	15,368	NA	10,701	8,723	4,349	3,711	4,439	5,363	5,815	8,671	9,774
Guam	0	NA	201	703	787	1,093	1,392	1,240	1,093	945	1,023
Hawaii	3,276	NA	6,408	10,126	10,511	8,821	5,880	1,966	739	548	387
Idaho	671	NA	793	1,231	2,169	1,464	1,023	1,250	1,210	1,521	1,603
Illinois	10,077	NA	12,304	12,934	13,052	29,521	43,514	39,453	46,337	49,996	44,422
Indiana	4,318	NA	4,605	5,507	5,978	13,250	21,517	12,874	23,905	25,100	22,047
Iowa	2,575	NA	2,093	1,449	1,159	1,463	2,677	3,459	3,441	20,635	13,027
Kansas	421	NA	1,385	1,483	3,020	3,715	3,435	4,229	3,824	3,859	3,573
Kentucky	14,173	NA	7,550	9,815	8,375	7,959	8,873	10,381	11,075	11,101	11,154
Louisiana	1,571	NA	3,911	1,358	989	821	1,812	1,863	1,215	2,594	3,713
Maine	20,783	NA	21,640	25,887	26,224	27,136	26,701	24,809	20,113	16,410	15,503
Maryland	2,091	NA	1,264	908	637	419	133	1,011	849	851	1,180
Massachusetts	11,727	NA	5,864	10,036	6,795	5,688	3,134	1,947	1,447	1,289	2,161
Michigan	20,097	NA	18,587	19,501	19,215	24,061	28,384	12,549	23,196	21,343	69,369
Minnesota	832	NA	1,058	521	356	322	512	1,353	2,264	8,280	19,253
Mississippi	2,974	NA	1,819	1,224	952	867	825	1,296	1,227	4,136	6,674
Missouri	627	NA	4,777	1,150	6,510	8,286	8,557	10,144	10,834	9,931	8,969
Montana	1,909	NA	1,676	1,539	2,014	2,174	1,790	1,611	1,800	2,135	2,846
Nebraska	331	NA	707	1,181	1,947	2,753	2,268	2,248	2,397	2,387	2,336
Nevada	640	NA	117	3,284	3,577	3,763	6,029	7,151	8,514	6,926	4,594
New Hampshire	1,246	NA	1,315	1,374	827	757	440	120	89	147	131
New Jersey	237	NA	1,541	474	1,086	1,041	2,093	2,794	4,354	2,777	6,556
New Mexico	9,171	NA	7,894	7,552	3,157	2,750	3,476	2,241	4,023	10,503	10,666
New York	346,089	NA	199,181	53,961	41,683	43,245	58,410	42,010	34,341	34,246	46,055
North Carolina	569	NA	2,408	3,237	3,481	3,260	3,976	4,973	5,224	5,571	6,139
North Dakota	220	NA	1,446	1,026	1,220	2,035	2,446	2,789	3,220	4,903	5,527
Northern Mariana Isls.	0	NA	1,475	3,891	225	105	890	1,641	1,883	1,477	1,310
Ohio	23,196	NA	19,058	25,880	47,868	62,901	68,358	42,399	52,520	54,012	46,776
Oklahoma	1,260	NA	3,121	1,496	3,899	12,382	15,586	27,921	49,238	55,743	64,310
Oregon	7,862	NA	5,901	4,863	8,335	7,857	7,819	9,146	17,610	22,421	11,991
Pennsylvania	92,128	NA	63,713	54,251	28,737	46,344	62,236	55,706	52,538	32,233	49,218
Puerto Rico	3,640	NA	3,870	1,783	1,210	1,356	8,408	9,653	11,811	15,320	18,527
Rhode Island	2,100	NA	1,766	1,565	1,375	784	446	267	188	206	762
South Carolina	1,158	NA	2,270	2,052	1,699	1,497	1,905	2,546	2,755	2,968	3,944
South Dakota	221	NA	2,330	1,698	2,099	4,228	6,504	4,194	4,071	13,683	9,188
Tennessee	3,684	NA	4,190	6,023	7,240	6,001	6,190	4,200	4,192	4,332	5,648
Texas	75,708	NA	121,794	121,925	118,092	85,020	73,515	91,929	124,869	123,746	138,377
Utah	5,584	NA	2,880	2,061	1,242	1,204	792	840	1,012	2,270	1,733
Vermont	1,396	NA	1,366	1,500	2,386	2,994	2,109	1,661	1,355	1,292	1,084
Virgin Islands	13	NA	199	106	100	76	0	0	0	34	19
Virginia	14,428	NA	10,261	7,702	4,619	2,945	727	2,586	2,589	2,311	3,710
Washington	45,284	NA	27,780	27,456	28,897	37,680	44,110	61,611	80,159	98,595	66,312
West Virginia	997	NA	488	865	759	483	399	853	879	985	1,285
Wisconsin	21,937	NA	25,933	27,187	20,404	21,460	22,271	23,592	31,915	30,501	27,271
Wyoming	17	NA	21	50	199	215	110	95	4,628	7,339	2,453
Industry Total	808,354	NA	2,195,417	1,834,766	1,691,905	1,693,615	1,686,669	1,675,590	1,710,922	1,739,958	1,659,527

NA - Not available.

¹ Beneficiary data were not collected in 1997.

² Beneficiaries reported for 2006 include true-ups through March 2007 for companies requesting reimbursement.

Source: Universal Service Administrative Company (USAC).

Table 2.10
Link Up Assistance Beneficiaries for Tribal and Non-Tribal Areas
By State or Jurisdiction

State or Jurisdiction	2004		2005		2006	
	Non-Tribal	Tribal	Non-Tribal	Tribal	Non-Tribal	Tribal
Alabama	832	0	1,670	0	4,427	0
Alaska	277	5,005	0	17,725	19	16,030
American Samoa	8	0	37	0	17	0
Arizona	6,258	6,762	3,748	7,871	3,757	8,469
Arkansas	3,212	0	6,306	0	6,956	0
California	1,001,396	1	956,578	9	820,073	1
Colorado	824	1	710	0	1,044	0
Connecticut	4,976	0	4,709	0	3,904	0
Delaware	604	0	478	0	334	0
District of Columbia	443	0	435	0	572	0
Florida	13,565	0	13,409	0	21,324	0
Georgia	5,815	0	8,671	0	9,774	0
Guam	1,093	0	945	0	1,023	0
Hawaii	739	0	548	0	387	0
Idaho	1,207	3	1,511	10	1,596	7
Illinois	46,337	0	49,996	0	44,422	0
Indiana	23,905	0	25,100	0	22,047	0
Iowa	3,441	0	20,635	0	13,027	0
Kansas	3,824	0	3,859	0	3,573	0
Kentucky	11,075	0	11,101	0	11,154	0
Louisiana	1,215	0	2,594	0	3,713	0
Maine	20,074	39	16,383	27	15,470	33
Maryland	849	0	851	0	1,180	0
Massachusetts	1,447	0	1,289	0	2,161	0
Michigan	23,165	31	21,309	34	69,344	25
Minnesota	2,175	89	8,095	185	18,918	335
Mississippi	1,227	0	4,132	4	6,673	1
Missouri	10,834	0	9,931	0	8,965	4
Montana	698	1,102	836	1,299	735	2,111
Nebraska	2,370	27	2,360	27	2,306	30
Nevada	8,510	4	6,925	1	4,580	14
New Hampshire	89	0	147	0	131	0
New Jersey	4,354	0	2,777	0	6,556	0
New Mexico	2,072	1,951	4,569	5,934	5,076	5,590
New York	34,341	0	34,246	0	46,055	0
North Carolina	5,224	0	5,571	0	6,139	0
North Dakota	1,686	1,534	3,150	1,753	3,217	2,310
Northern Mariana Islands	1,883	0	1,477	0	1,310	0
Ohio	52,520	0	54,012	0	46,776	0
Oklahoma	30,136	19,102	16,605	39,138	9,718	54,592
Oregon	17,541	69	21,998	423	11,975	16
Pennsylvania	52,538	0	32,233	0	49,218	0
Puerto Rico	11,811	0	15,320	0	18,527	0
Rhode Island	188	0	206	0	762	0
South Carolina	2,755	0	2,968	0	3,944	0
South Dakota	1,754	2,317	6,163	7,520	4,228	4,960
Tennessee	4,192	0	4,332	0	5,648	0
Texas	124,868	1	123,746	0	138,377	0
Utah	978	34	2,175	95	1,649	84
Vermont	1,355	0	1,292	0	1,084	0
Virgin Islands	0	0	34	0	19	0
Virginia	2,589	0	2,311	0	3,710	0
Washington	77,284	2,875	94,273	4,322	62,443	3,869
West Virginia	879	0	985	0	1,285	0
Wisconsin	31,911	4	30,303	198	26,680	591
Wyoming	4,545	83	7,057	282	2,346	107
Industry Total	1,669,888	41,034	1,653,101	86,857	1,560,348	99,179

Note: Beneficiaries reported for 2006 include true-ups through March 2007. Starting October 2000, low-income beneficiaries are listed as either tribal or non-tribal due to implementation of the *Tribal Order*.

Source: Universal Service Administrative Company (USAC).

Table 2.11
Link Up Assistance Annual Payments by State or Jurisdiction

State or Jurisdiction	2002¹	2003¹	2004¹	2005¹	2006¹	Cumulative Total²
Alabama	\$22,180	\$16,611	\$15,635	\$30,192	\$87,736	\$584,002
Alaska	81,147	91,378	113,360	332,322	297,649	1,073,206
American Samoa	1,230	570	540	1,110	510	13,836
Arizona	367,334	256,863	274,844	237,456	244,584	2,021,272
Arkansas	112,057	102,083	60,478	130,269	150,853	2,837,217
California	18,484,295	18,441,637	17,155,887	17,295,177	14,808,263	179,826,195
Colorado	12,065	12,311	14,409	12,261	18,083	430,783
Connecticut	118,412	143,370	149,280	141,270	117,120	3,272,334
Delaware	26,284	18,942	8,456	6,692	6,005	94,537
District of Columbia	644	5,599	4,656	4,570	6,009	212,142
Florida	292,461	326,409	317,723	316,293	530,266	3,400,733
Georgia	93,181	133,609	146,210	210,456	225,689	4,051,162
Guam	24,362	21,704	16,697	16,540	17,905	145,937
Hawaii	133,663	44,698	16,815	12,439	8,849	1,263,564
Idaho	15,363	18,495	18,124	23,426	24,110	253,118
Illinois	955,318	935,326	1,032,551	1,080,160	969,287	9,929,235
Indiana	511,391	344,028	575,242	601,645	526,515	3,900,220
Iowa	42,289	55,770	56,508	462,014	282,936	1,713,104
Kansas	66,607	82,612	76,470	68,476	63,351	680,911
Kentucky	165,491	223,947	242,838	237,798	223,418	3,871,649
Louisiana	36,209	35,935	24,083	51,657	75,358	3,123,055
Maine	594,002	549,705	444,833	358,845	336,243	7,363,206
Maryland	3,174	24,264	20,376	20,424	28,320	755,687
Massachusetts	21,157	13,147	9,820	8,712	14,620	2,209,788
Michigan	590,706	275,032	478,470	437,188	1,817,330	10,247,918
Minnesota	5,934	17,515	28,118	159,975	386,512	782,225
Mississippi	17,698	26,570	26,369	93,282	144,150	866,084
Missouri	150,943	185,381	187,957	177,952	159,245	1,437,471
Montana	30,137	26,888	26,474	31,612	44,599	516,936
Nebraska	30,641	32,099	34,418	34,547	37,570	347,427
Nevada	102,327	120,774	143,673	116,794	89,914	840,058
New Hampshire	8,554	2,253	1,580	2,716	2,240	355,085
New Jersey	44,251	59,176	92,202	58,817	138,856	594,336
New Mexico	55,528	41,632	63,133	192,103	217,766	2,291,042
New York	1,612,501	1,117,775	938,493	880,986	681,669	72,113,687
North Carolina	69,270	98,188	110,308	118,402	131,285	1,179,478
North Dakota	38,910	73,528	83,376	148,106	188,578	691,757
Northern Mariana Islands	6,324	7,431	12,569	8,811	10,783	79,868
Ohio	1,203,721	719,228	908,070	930,351	812,951	11,560,738
Oklahoma	294,455	603,635	1,246,959	1,775,060	1,880,122	6,385,597
Oregon	78,192	87,391	267,695	375,893	167,539	1,594,392
Pennsylvania	1,241,723	1,118,248	1,053,627	974,732	978,398	24,232,984
Puerto Rico	156,135	201,275	294,859	371,969	416,650	2,205,884
Rhode Island	7,547	4,517	3,181	3,486	9,797	354,665
South Carolina	36,418	47,773	50,088	52,701	70,238	822,934
South Dakota	258,528	145,754	172,957	590,899	404,001	1,848,565
Tennessee	119,802	80,560	77,383	77,390	105,440	1,608,692
Texas	1,384,322	1,778,422	2,369,454	2,310,033	2,797,209	28,679,150
Utah	10,005	10,640	22,345	32,121	23,729	674,451
Vermont	30,045	23,622	19,101	18,178	15,112	490,862
Virgin Islands	0	393	235	460	262	13,146
Virginia	12,252	48,177	48,494	56,119	67,104	3,036,287
Washington	645,987	1,052,620	1,588,298	1,858,582	1,280,574	12,632,844
West Virginia	6,308	16,811	16,827	18,166	23,723	327,564
Wisconsin	590,955	761,456	850,047	764,518	649,383	9,675,881
Wyoming	2,027	1,893	116,838	184,746	67,740	404,816
Industry Total	\$31,022,462	\$30,685,670	\$32,129,433	\$34,516,899	\$32,884,148	\$959,707,150

¹ Dollars reported include true-ups through March 2007 for companies requesting reimbursement.

² Cumulative total reflects data collected from 1987 through 2006. For historical Link Up assistance annual payments, refer to earlier publications of the Monitoring Report at <http://www.fcc.gov/wcb/iatd/monitor.html>.

Source: Universal Service Administrative Company (USAC).

Table 2.12
Low-Income Average Benefits by State or Jurisdiction

State or Jurisdiction	Lifeline per Month						Link Up per Connection					
	2004		2005		2006		2004		2005		2006	
	Non-Tribal	Tribal	Non-Tribal	Tribal	Non-Tribal	Tribal	Non-Tribal	Tribal	Non-Tribal	Tribal	Non-Tribal	Tribal
Alabama	\$9.88	\$4.42	\$9.87	\$5.42	\$9.96	\$5.43	\$18.79	-	18.08	-	19.82	-
Alaska	10.28	7.70	10.60	12.95	10.68	17.21	17.01	21.71	-	18.75	38.63	18.52
American Samoa	8.20	-	8.25	-	8.25	-	67.50	-	30.00	-	30.00	-
Arizona	9.63	21.96	9.57	21.81	9.53	21.94	22.37	19.94	23.02	19.20	21.07	19.53
Arkansas	7.86	-	7.80	3.92	8.08	4.54	18.83	-	20.66	-	21.69	-
California	7.89	5.08	7.63	5.32	7.74	5.48	17.13	7.00	18.08	9.56	18.06	30.00
Colorado	9.99	10.40	9.95	10.99	10.01	12.13	17.46	18.00	17.27	-	17.32	-
Connecticut	8.08	-	8.06	-	8.07	-	30.00	-	30.00	-	30.00	-
Delaware	8.20	-	8.18	-	8.19	-	14.00	-	14.00	-	17.98	-
District of Columbia	7.21	-	7.35	-	7.35	-	10.51	-	10.51	-	10.51	-
Florida	9.78	-	9.62	7.17	9.84	21.75	23.42	-	23.59	-	24.87	-
Georgia	9.82	-	9.86	-	9.84	10.00	25.14	-	24.27	-	23.09	-
Guam	9.99	-	10.00	-	10.28	-	15.28	-	17.50	-	17.50	-
Hawaii	8.19	-	8.24	-	8.44	-	22.75	-	22.70	-	22.87	-
Idaho	9.98	14.28	9.93	16.91	9.91	17.59	14.98	14.33	15.30	31.40	15.04	14.57
Illinois	6.76	-	6.66	-	6.54	-	22.28	-	21.60	-	21.82	-
Indiana	7.52	-	7.53	-	7.53	-	24.06	-	23.97	-	23.88	-
Iowa	7.31	19.04	7.33	19.92	7.38	21.06	16.42	-	22.39	-	21.72	-
Kansas	9.07	4.67	9.08	5.38	8.83	6.40	20.00	-	17.74	-	17.73	-
Kentucky	9.25	-	9.26	-	9.24	-	21.93	-	21.42	-	20.03	-
Louisiana	8.06	-	7.72	20.54	8.07	10.00	19.82	-	19.91	-	20.30	-
Maine	9.89	6.88	9.88	6.91	9.89	8.95	22.12	22.41	21.87	22.44	21.69	22.39
Maryland	9.22	-	9.17	-	9.16	-	24.00	-	24.00	-	24.00	-
Massachusetts	9.92	7.25	9.89	8.00	9.90	8.00	6.79	-	6.76	-	6.77	-
Michigan	8.26	15.21	8.28	15.27	8.04	14.86	20.64	11.00	20.50	11.03	26.20	11.00
Minnesota	7.95	9.19	7.76	9.62	8.07	10.22	12.02	22.15	18.85	39.81	20.07	20.33
Mississippi	9.76	-	9.68	20.83	9.76	24.65	21.49	-	22.56	18.00	21.60	18.00
Missouri	7.72	2.54	8.59	2.57	9.18	3.29	17.35	-	17.92	-	17.76	10.00
Montana	9.80	11.77	9.65	16.16	10.13	19.65	13.21	15.65	12.80	16.10	14.59	16.05
Nebraska	8.89	15.41	8.89	14.72	8.89	14.71	14.35	15.33	14.48	14.00	16.11	13.97
Nevada	7.82	5.72	7.63	5.85	7.07	6.26	16.86	55.25	16.86	60.00	19.57	21.86
New Hampshire	8.18	-	8.15	-	8.16	-	17.75	-	18.48	-	17.10	-
New Jersey	9.73	-	9.73	-	9.45	-	21.18	-	21.18	-	21.18	-
New Mexico	9.92	16.98	9.93	20.41	9.90	21.69	14.24	17.23	17.04	19.26	21.41	19.52
New York	9.68	9.67	9.60	9.42	9.55	9.79	27.33	-	25.73	-	14.80	-
North Carolina	9.75	8.13	9.65	8.95	9.63	10.10	21.12	-	21.25	-	21.39	-
North Dakota	9.16	16.02	9.02	17.80	9.10	18.63	15.81	36.98	17.98	52.18	18.56	55.79
Northern Mariana Islands	8.25	-	8.25	-	8.25	-	6.67	-	5.97	-	8.23	-
Ohio	8.82	-	9.03	-	9.06	-	17.29	-	17.22	-	17.38	-
Oklahoma	7.55	11.11	7.52	13.29	7.81	15.53	21.75	30.96	21.14	36.38	24.22	30.13
Oregon	9.92	10.73	10.00	15.40	10.03	13.95	14.95	80.12	15.25	95.44	13.98	8.19
Pennsylvania	8.35	-	7.62	-	8.27	-	20.05	-	30.24	-	19.88	-
Puerto Rico	9.92	-	9.93	-	9.90	-	24.96	-	24.28	-	22.49	-
Rhode Island	9.83	-	9.88	-	9.89	-	16.92	-	16.92	-	12.86	-
South Carolina	9.89	11.92	9.91	12.26	9.86	12.86	18.18	-	17.76	-	17.81	-
South Dakota	8.08	18.53	7.91	20.71	8.37	21.76	12.18	65.43	19.58	62.53	20.46	64.01
Tennessee	9.53	-	9.49	-	9.48	-	18.46	-	17.86	-	18.67	-
Texas	8.93	0.98	8.92	1.94	8.96	3.13	18.98	19.00	18.67	-	20.21	-
Utah	9.92	11.84	9.86	9.94	9.82	10.06	20.60	64.65	13.64	25.91	12.90	29.29
Vermont	9.72	-	9.81	-	9.96	-	14.10	-	14.07	-	13.94	-
Virgin Islands	-	-	11.41	-	11.90	-	-	-	13.53	-	13.79	-
Virginia	9.12	-	9.25	-	9.15	-	18.73	-	24.28	-	18.09	-
Washington	8.85	23.06	8.80	23.29	8.84	23.56	19.02	41.10	18.46	27.30	18.64	30.22
West Virginia	9.54	-	9.61	16.58	9.63	-	19.14	-	18.44	-	18.46	-
Wisconsin	7.62	10.07	7.86	13.12	7.84	19.94	26.64	20.50	25.14	12.92	24.06	12.51
Wyoming	8.93	21.46	9.91	19.83	9.96	19.05	24.26	79.17	22.60	89.62	24.74	90.58
Industry Total	\$8.53	\$14.41	\$8.39	\$16.16	\$8.46	\$17.88	\$18.50	\$29.99	\$19.18	\$32.26	\$19.25	\$28.65

Source: Lifeline payments (Table 2.4) divided by subscribers (Table 2.7) and divided by 12 (months).
Link Up payments (Table 2.4) divided by beneficiaries (Table 2.10).

Notes: 1) Rates and benefits vary by company within each state or jurisdiction. Tribal Lifeline rates are just for Tier 4 payments. Tribal Lifeline subscribers also qualify for Tier 1 to 3 support, which is included in Non-Tribal. 2) These calculations exclude TLS.

3. High-Cost Support

The high-cost support mechanisms enable areas with very high costs to recover some of these costs from the federal universal service fund, leaving a smaller remainder of the costs to be recovered through end-user rates or state universal service support mechanisms. In this manner, the high-cost support mechanisms are intended to hold down rates and thereby further one of the most important goals of federal and state regulation -- the preservation and advancement of universal telephone service. This section of the report outlines the high-cost support mechanisms and provides data for these mechanisms. The high-cost support mechanisms include embedded high-cost loop support (HCLS),¹ safety net additive support, safety valve support, forward-looking non-rural high-cost model support (HCMS), interstate common line support (ICLS)² for rate-of-return carriers, interstate access support (IAS) for price-cap carriers, and local switching support (LSS) for carriers that serve 50,000 or fewer access lines. Table 3.1 summarizes the annual amounts for the high-cost support mechanisms for 1986 through 2007.³ It is based on information provided by the National Exchange Carrier Association (NECA) through 1997 and the Universal Service Administrative Company (USAC) since 1998. Support amounts for 2007 are projected, based on USAC's third quarter filing.⁴ Support amounts are subject to adjustment if data are corrected in future periods.

Eligible telecommunications carriers (ETCs) are eligible to receive support from the universal service support mechanisms provided that they provide service using their own facilities, either partially or completely. Thus, pure resellers are not eligible. To be eligible to receive support, a carrier must be designated as an ETC by the state regulatory commission of

-
- 1 This was formerly referred to as the Universal Service Fund, and still bears that name in the Commission rules. It is now referred to as high-cost loop support to avoid confusion with the new, more comprehensive universal service support mechanisms that the Commission developed to implement the 1996 Act. *See* 47 C.F.R. § 36.601. *See also* 47 C.F.R. Part 54.
 - 2 Effective July 1, 2004, long term support (LTS) was merged into ICLS. Any LTS amounts reported in subsequent years are out-of-year adjustments for prior payments.
 - 3 The 2007 numbers are based on the assumption that fourth quarter projections will be the same as those for the third quarter. The numbers for prior years reflect actual payments. Except for ICLS and LSS, for which final true-ups are available through 2005, the actual support amounts for a given year contain adjustments for prior years. USAC now makes these amounts available on their website on a monthly basis, beginning with 2003. Actual support amounts for earlier years were provided to us by special request.
 - 4 Universal Service Administrative Company, *Federal Universal Service Support Mechanism Fund Size Projections (USAC Filing) for the Third Quarter 2006* (May 2, 2006).

the state in which it operates, or by the FCC where the state commission lacks jurisdiction.⁵ A competitive carrier that is designated as an ETC (a CETC) will receive high-cost support that is determined by the number of lines it serves, the support per line received by the incumbent local exchange carrier (ILEC) against which it is competing, and the degree to which it uses its own facilities to provide its services.⁶ Table 3.2 compares the annual amounts of support received by ILECs and by CETCs for each support mechanism since the first CETC started receiving support in 1999.⁷

Historically, HCLS was provided to all ILECs based on their embedded costs. Such support provides assistance for non-traffic sensitive (NTS) local loop costs -- a term that refers to the costs of outside telephone wires, poles, and other facilities that link each telephone customer's premises to the public switched telephone network. NTS costs are allocated between the state and interstate jurisdictions because all local loops can be used for making and receiving both intrastate and interstate telephone calls. Historically, the interstate allocation was made using the Subscriber Plant Factor (SPF).⁸ This factor is now 25% for all companies. Today, only rural carriers⁹ receive HCLS. Non-rural carriers receive HCMS instead of HCLS.

If an ILEC is deemed a rural carrier, it continues to receive high-cost support based on embedded costs. The expense adjustment allows those study areas¹⁰ with an average unseparated cost per loop that exceeds 115% of the national average to allocate an additional portion of their NTS costs to the interstate jurisdiction and to have those costs recovered by

5 47 C.F.R. § 54.201.

6 47 C.F.R. § 54.307.

7 The data for 2007 are projections. USAC's quarterly filings include projections of support for competitive carriers that have applied for, but not yet received, ETC status. These support amounts have been removed from the 2007 data reported here if the carrier failed to attain ETC status by the time of the filing for the Third Quarter 2007.

8 The Subscriber Plant Factor is defined in section 36.154(e) of the Commission's rules. 47 C.F.R. § 36.154(e). It was frozen in 1981 and then transitioned to 25% between 1985 and 1993, subject to the limitations in section 36.154(f) of the Commission's rules. 47 C.F.R. § 36.154(f).

9 *See* 47 C.F.R. § 51.5 for the definition of a rural carrier. Generally, they either have fewer than 100,000 lines or serve predominantly rural areas.

10 A study area is usually an operating company's operations in one state. Holding companies may own multiple operating companies and thus have multiple study areas in a state. Study area boundaries were frozen as of November 15, 1984. Any subsequent change requires a Commission waiver of this freeze.

HCLS.¹¹ Table 3.3 shows the percentages of additional NTS costs recovered by HCLS.¹² HCLS was implemented during a period in which the basic interstate allocation of loop costs was shifted from a level based on the historical SPF to the present flat allocation factor of 25%. Both of these changes were phased in between 1985 and 1993, during which time the HCLS was increased by one-eighth of the formula amount each year.

In December 1993, the Commission, at the recommendation of the Joint Board in CC Docket 80-286, imposed a cap on HCLS payments.¹³ The cap was indexed to the rate of growth in the national total of working exchange loops. It is implemented by adjusting the national average cost per loop used to calculate each study area's high-cost assistance (using the current formula from Table 3.3) from the average value to whatever base value is required to achieve the cap. For example, in 2003, the cap was achieved by adjusting the base value 2001 cost per loop from the national average of \$240.00 to \$267.15. In addition, when exchanges are sold or transferred to another company, the new owner is limited to the same support for those exchanges that they had under the old owner.¹⁴

The Commission modified the high-cost support mechanism to provide additional support to rural carriers on May 23, 2001.¹⁵ Implementation of the modified support mechanism

-
- 11 In January 1988, high-cost assistance was retargeted to increase benefits to small and medium sized LECs. The old and new high-cost formulas are compared in Table 3.1 of the *Monitoring Reports* in CC Docket No. 87-339. The last report in that docket was released May 30, 1997.
- 12 For example, suppose the national average cost per loop is \$240 and a company with 10,000 loops has a cost per loop of \$420, or 175% of the national average. Then for the portion of their costs between \$276 (115% of the national average) and \$360 (150% of the national average) they would receive 65% of those costs [.65 times $(\$360 - \$276) = \$54.60$], plus they would receive 75% of their costs over \$360 [.75 times $(\$420 - \$360) = \$45$], resulting in HCLS totaling \$99.60 per loop, or \$996,000 total support.
- 13 *Amendment of Part 36 of the Commission's Rules and Establishment of a Joint Board*, CC Docket No. 80-286, Report and Order, 9 FCC Rcd 303 (1993).
- 14 47 C.F.R. § 54.305. This applies to sales and transfers initiated after May 7, 1997. In August 2000, the Common Carrier Bureau adopted an order removing similar older caps for individual study areas that were subject to them at that time, effective January 1, 2000. *Petitions for Waiver Concerning the Definition of "Study Area" Contained in Part 36 Appendix-Glossary of the Commission's Rules*, CC Docket No. 96-45, Order, 15 FCC Rcd 23491 (2000).
- 15 *See Federal-State Joint Board on Universal Service, Multi-Association Group (MAG) Plan for Regulation of Interstate Services of Non-Price Cap Incumbent Local Exchange Carriers and Interexchange Carriers*, Fourteenth Report and Order, Twenty-Second Order on Reconsideration, and Further Notice of Proposed Rulemaking in CC Docket

began July 1, 2001 and was recently extended beyond the originally anticipated five year period.¹⁶ The Commission rebased the HCLS fund for rural carriers, revised the corporate operations expense limitation formula,¹⁷ and modified the indexed cap. Accordingly, beginning July 1, 2001, the caps for non-rural hold-harmless and rural HCLS are calculated separately.¹⁸ For rural carriers, the national average annual loop cost is now frozen at \$240.00 and the cap is indexed to the rate of growth in working loops of rural carriers plus the rate of inflation as measured by the Gross Domestic Product – Chained Price Index (GDP-CPI).¹⁹ The Commission adjusted the rural HCLS cap by changing the base year for the calculations to 2000 for purposes of recalculating the cap for 2002 and subsequent years.²⁰

To encourage new investment in rural infrastructure, safety net additive support was made available for rural carriers whose telephone plant in service per loop increased by over 14% in one year.²¹ In such cases, this additional loop support equals the difference between what the rural carrier's HCLS would have been uncapped and what it is capped in the qualifying year less the difference between the uncapped and capped amounts in the base year. For new sales or transfers of rural exchanges, the acquiring carrier is required to keep separate cost information for the acquired exchanges to determine the eligible support for those exchanges. Safety valve support is available for new investments in infrastructure made in the acquired exchanges.²²

No. 96-45, and Report and Order in CC Docket No. 00-256, 16 FCC Rcd 11244 (2001) (*Rural Task Force Order*).

16 See *Federal-State Joint Board on Universal Service*, CC Docket No. 96-45, WC Docket No. 05-337, Order, 21 FCC Rcd 5514 (2006) (extending rules until the Commission adopts new high-cost support rules for rural carriers).

17 Previously, in 1997, the Commission had adopted limitations on the amount of allowed corporate operations expense. The limitations are specified in section 36.621(a)(4) of the Commission's rules. 47 C.F.R. § 36.621(a)(4).

18 47 C.F.R. §§ 36.602 and 36.603. See page 3–6 below for a discussion of hold-harmless.

19 This replaces the indexing of the cap to the rate of growth of the national total of working exchange loops.

20 See *Rural Task Force Order*; *Federal-State Joint Board on Universal Service, Multi-Association Group (MAG) Plan for Regulation of Interstate Services of Non-Price Cap Incumbent Local Exchange Carriers and Interexchange Carriers*, CC Docket Nos. 96-45, 00-256, Order on Reconsideration, 17 FCC Rcd 11472 (2002) (*Rebasing Order*).

21 See 47 C.F.R. § 36.605.

22 See 47 C.F.R. § 54.305(d)-(f).

If an ILEC is deemed to be a non-rural carrier, it now receives high-cost support based on forward-looking costs, as estimated by an FCC cost model. The Commission adopted a new high-cost support mechanism for non-rural carriers on October 21, 1999, based on recommendations from the Joint Board.²³ This HCMS mechanism is based on the forward-looking costs of providing supported services²⁴ as determined by the Commission's cost model.²⁵ For each state, the cost model calculates the wire center forward-looking cost per line incurred by non-rural carriers to provide supported services. The statewide average cost per line is then compared to the national average cost per line to determine eligibility for support. The forward-looking support mechanism provides support to non-rural carriers in those states that have a statewide average forward-looking cost per line greater than the national benchmark, which initially was set at 135 percent of the national average forward-looking cost per line. Beginning in 2004, this benchmark is now two standard deviations above the national average.²⁶

23 See *Federal-State Joint Board on Universal Service*, CC Docket No. 96-45, Ninth Report and Order and Eighteenth Order on Reconsideration, 14 FCC Rcd 20432 (1999) (*High-Cost Methodology Order*), *rev'd in part and remanded*, *Qwest Corp. v. FCC*, 258 F.3d 1191 (10th Cir. 2001), *Federal-State Joint Board on Universal Service*, CC Docket No. 96-45, Order on Remand, Further Notice of Proposed Rulemaking, and Memorandum Opinion and Order, 18 FCC Rcd 22559 (2003) (*Order on Remand*), *remanded*, *Qwest Corp. v. FCC*, 398 F.3d 1222 (10th Cir. 2005).

24 The services eligible for federal universal service support are listed in section 54.101 of the Commission's rules. 47 C.F.R. § 54.101.

25 The new cost model consists of: (1) a model platform, which contains a series of fixed assumptions about network design and engineering; and (2) input values for the model platform, such as the cost of network components, *e.g.*, cables and switches, as well as various capital cost parameters. The Commission adopted the model platform in the *Platform Order* released in October 1998. *Federal-State Joint Board on Universal Service, Forward-Looking Mechanism for High-Cost Support for Non-Rural LECs*, CC Docket Nos. 96-45, 97-160, Fifth Report and Order, 13 FCC Rcd 21323 (1998) (*Platform Order*). The Commission adopted input values in the *Inputs Order* released in November 1999. *Federal-State Joint Board on Universal Service, Forward-Looking Mechanism for High-Cost Support for Non-Rural LECs*, CC Docket Nos. 96-45, 97-160, Tenth Report and Order, 14 FCC Rcd 20156 (1999) (*Inputs Order*).

26 *High-Cost Methodology Order*, at paras. 10 and 55. The forward-looking support mechanism provides support for all intrastate costs that exceed the benchmark. *Id.*, at paras. 60-63. In October 2003, the Commission adopted an order modifying the national benchmark. *Order on Remand*, at paras. 49-69.

After determining the total amount of forward-looking support provided to non-rural carriers in a particular state, the support is then targeted to individual wire centers that have forward-looking costs in excess of the benchmark.²⁷ Under the targeting approach, the amount of support provided to a non-rural carrier serving a particular wire center depends on the relative costs in that wire center and the number of lines served by the carrier. By comparing the relative costs in various above-benchmark wire centers, the targeting approach enables the Commission to provide greater amounts of support to carriers serving lines in wire centers with costs further above the benchmark. Thus, unlike providing a uniform per line statewide support amount, the targeting approach provides support in an amount commensurate with the cost of service, thereby encouraging carriers to serve high-cost areas.

The Commission also adopted a transitional “hold-harmless” measure to prevent rate shocks and disruptions in state rate designs when the new mechanism took effect. As adopted, no non-rural telephone company would receive less support than it received under the embedded HCLS mechanisms during the transition period. On December 8, 2000, the Commission adopted measures to phase down interim hold-harmless support, through \$1.00 reductions in average monthly per-line embedded HCLS, beginning January 1, 2001, and every year thereafter until there is no more interim embedded hold-harmless HCLS.²⁸ That point has now been reached.

LTS was related to interstate non-traffic sensitive costs. LTS provided support to the members of the NECA common line pool, allowing them to charge a below-cost carrier common line (CCL) rate that was uniform for all companies in the pool. Prior to 1989, all ILECs were required to be part of the NECA common line (CL) pool, and CCL rates were uniform nationwide. On April 1, 1989, companies were permitted to withdraw from the NECA CL pool and provide jurisdictionally specific CCL access charges; however, carriers had to remain in the pool to receive LTS.²⁹

Nationwide pool results provided by NECA for 2006 are shown in Tables 3.4 and 3.5. Table 3.4 summarizes the CL pool revenues and expenses for the year 2006, as well as a comparison with the corresponding figures for 2005. Table 3.5 has comparable figures for NECA's traffic sensitive pool.

27 *High-Cost Methodology Order*, at paras. 68-76.

28 *Federal-State Joint Board on Universal Service*, CC Docket No. 96-45, Thirteenth Report and Order and Further Notice of Proposed Rulemaking, 15 FCC Rcd 24422 (2000).

29 See previous *Monitoring Reports* for a detailed list of which companies are no longer in the NECA CL pool.

To reduce disparities in CCL rates among ILECs after companies were permitted to withdraw from the CL pool, LTS was set up. LTS originally consisted of payments to the NECA CL pool from companies that withdrew from the NECA CL pool. Companies remaining in the NECA pool charge CCL rates, pursuant to the NECA tariff, which were formerly equal to the average CCL rate of the price-cap companies. Effective January 1, 1998, the funds for LTS came from the federal universal service support mechanisms, and LTS was portable to CETCs. At the same time, the NECA pool rate no longer was made equal to the average price-cap rate. Rather, the amount of LTS that a NECA pool member was eligible to receive in 1998 was the 1997 level of LTS (the difference between 1997 CCL revenue requirements and the sum of 1997 CCL revenues using the NECA pool rate and 1997 subscriber line charge revenues) multiplied by the rate of growth of the national average NTS cost per loop. The 1999 level of LTS was similarly adjusted from the 1998 level by the national average loop cost growth rate. Beginning January 1, 2000, LTS was adjusted for inflation to reflect the annual percentage change in the GDP-CPI.³⁰ After the implementation of ICLS (see below), the Commission determined that it was necessary to reduce LTS for some carriers to prevent over earning by those carriers whose ICLS would otherwise have fallen below zero.³¹ Effective July 1, 2004, LTS was merged into ICLS.³²

In response to the 1996 Act, the Commission also removed implicit support from interstate access charges. In November 2001, the Commission created the ICLS mechanism for rate-of-return carriers to convert implicit support in the access rate structure to explicit, portable support.³³ ICLS recovers any shortfall between the allowed common line revenues of rate-of-return carriers and their subscriber line charge revenues and gradually replaces the carrier

30 See 47 C.F.R. § 54.303.

31 See *Multi-Association Group (MAG) Plan for Regulation of Interstate Services of Non-Price Cap Incumbent Local Exchange Carriers and Interexchange Carriers, Federal-State Joint Board on Universal Service*, CC Docket Nos. 00-256, 96-45, Order and Second Order on Reconsideration, 17 FCC Rcd 11593 (2002) (*MAG Reconsideration Order*).

32 See *Multi-Association Group (MAG) Plan for Regulation of Interstate Services of Non-Price Cap Incumbent Local Exchange Carriers and Interexchange Carriers, Federal-State Joint Board on Universal Service*, CC Docket Nos. 00-256, 96-45, Report and Order and Second Further Notice of Proposed Rulemaking, 19 FCC Rcd 4122 (2004).

33 *Multi-Association Group (MAG) Plan for Regulation of Interstate Services of Non-Price Cap Incumbent Local Exchange Carriers and Interexchange Carriers, Federal-State Joint Board on Universal Service*, Second Report and Order and Further Notice of Proposed Rulemaking in CC Docket No. 00-256, Fifteenth Report and Order in CC Docket No. 96-45, 16 FCC Rcd 19613 (2001) (*MAG Order*).

common line charge. Under the *MAG Order*, the ICLS mechanism was implemented beginning on July 1, 2002.

On May 31, 2000, the Commission established an explicit interstate access support (IAS) mechanism for price-cap carriers to replace the implicit support previously collected through interstate access charges.³⁴ Like LTS and ICLS, the purpose of this mechanism is to provide explicit support to ensure reasonably affordable interstate rates. This is in contrast to the Commission's other high-cost support mechanisms, which provide support to enable states to ensure reasonably affordable and comparable intrastate rates. The IAS mechanism provides support to carriers serving lines in areas where they are unable to recover their permitted revenues from the subscriber line charges. The support total is an aggregate annual amount of approximately \$650 million. Support is targeted to the density zones that have the greatest need for it, and is provided on a portable, per-line basis. It is available on a competitively neutral basis to any ETC serving a supported customer, regardless of the technology used by that carrier.

LSS provides support for traffic sensitive local switching costs. LSS provides support to ILECs with study areas of 50,000 or fewer access lines, to help defray the higher switching costs of small ILECs. The LSS is recovered through the universal service support mechanisms, rather than through higher traffic-sensitive access charges. Until 1997, this support was implicitly included in those access charges, based on dial equipment minute (DEM) weighting.³⁵ The portion of these costs that were normally allocated to interstate was determined by the ratio of interstate to total dial equipment minutes, known as the DEM factor. However, ILEC study areas with 50,000 access lines or fewer had that portion multiplied by a weighting factor, which was determined by the number of access lines in the study area.³⁶ The resulting weighted DEM factor (which was not permitted to exceed .85) allowed these study areas to recover a greater

34 *Access Charge Reform, Price Cap Performance Review for Local Exchange Carriers, Low-Volume Long Distance Users, Federal-State Joint Board on Universal Service, Sixth Report and Order in CC Docket Nos. 96-262 and 94-1, Report and Order in CC Docket No. 99-249, Eleventh Report and Order in CC Docket No. 96-45, 15 FCC Rcd 12962 (2000) (CALLS Order), rev'd and remanded, Texas Office of Public Utility Counsel v. FCC, 265 F. 3d 313 (5th Cir. 2001), and Access Charge Reform, CC Docket No. 96-262, Price Cap Performance Review for LECs, CC Docket No. 94-1, Low-Volume Long Distance Users, CC Docket No. 99-249, Federal-State Joint Board on Universal Service, CC Docket No. 96-45, Order on Remand, 18 FCC Rcd 14976 (2003).*

35 Table 3.7 of the *2003 Universal Service Monitoring Report* provides estimates of DEM weighting impacts from 1993 to 1997.

36 The weighting factors, which became effective in 1993, are shown in Table 3.6 of the December 1998 and June 1999 *Monitoring Reports*.

portion of their local switching costs from interexchange carriers in the form of higher access charges.³⁷

Since 1998, the LSS factor has been calculated as the difference between the 1996 weighted DEM factor and the 1996 unweighted DEM factor. It is subject to the limit that the sum of the DEM factor and the LSS factor shall not exceed .85. Also, if the number of lines has increased since 1996 across one of the limit values of 10,000 or 20,000 or 50,000 lines, the 1996 weighted DEM factor used for computing the LSS factor is adjusted to reflect the weighting factor appropriate for the new number of lines. The LSS is the product of a carrier's annual unseparated local switching revenue requirement multiplied by its LSS factor. The Commission's rules require that the LSS be trued-up with actual costs no later than 15 months after the end of the calendar year for which historical data are submitted.³⁸

All of the universal service support mechanisms are administered by USAC, an independent subsidiary of NECA. As part of its administration of these support mechanisms, USAC files quarterly reports with the Commission, at least 60 days prior to the start of each quarter. These reports include quarterly projections of the amounts to be paid for each program, along with true-ups (differences between actual payments and projections) for prior periods, administrative expenses and interest income. The report for the third quarter of 2007, filed on May 2, 2007, was the primary one used to compile the tables in this section, along with information on actual support payments since 2003 found on the USAC website³⁹ and data provided to us by USAC on annual support payments between 1998 and 2002. Tables 3.6 through 3.14 provide a summary by state of the total amounts of these support payments. Each table summarizes the annual amounts for the high-cost programs for 1998 through 2007. The 2007 numbers are based on the assumption that fourth quarter projections will be the same as those for the third quarter. Table 3.6 summarizes HCLS payments, Table 3.7 summarizes safety net additive support payments, Table 3.8 summarizes safety valve support payments, Table 3.9 summarizes HCMS payments,⁴⁰ Table 3.10 summarizes LTS payments, Table 3.11 summarizes

37 The weighted and unweighted DEM factors were shown in section 8 of this report in 2003 and prior years. The DEM factors were frozen in 2001 for a five year period, which has since been extended. *See Jurisdictional Separations Reform and Referral to the Federal-State Joint Board*, CC Docket No. 80-286, Report and Order, 16 FCC Rcd 11382 (2001). Because the factors are frozen, they are no longer being reported.

38 47 C.F.R. § 54.301(e)(2)(iv).

39 The monthly payment information for each study area can be found at <http://form498.universalservice.org/hc/disbursements/default.aspx>.

40 The payments for the forward-looking high-cost model support only include payments actually made based on the model. In cases where the HCL hold-harmless payment was made because it exceeded the model amount, the model amount was not counted and the hold-harmless payments were included in HCLS.

ICLS payments, Table 3.12 summarizes IAS payments, and Table 3.13 summarizes LSS payments. Table 3.14 summarizes the total of these seven payments. Table 3.15 shows the amounts of these payments by state going to ILECs and CETCs for each year since 1999. Table 3.16 shows, by support mechanism by state, for 2006, the monthly support payments per loop to carriers.⁴¹ The 1998 amounts in Tables 3.6, 3.10, and 3.13 are the actual payments after processing the final true-ups for 1998.⁴² Table 3.11 has the final ICLS true-ups for 2002 through 2005.⁴³ Table 3.13 has the final LSS true-ups for 1999 through 2005.⁴⁴ The other numbers (except for 2007 data) are based on the actual payments, as reported by USAC, and include out-of-year adjustments for prior years. In all cases the 2007 total is based on the assumption that the fourth quarter amount will be the same as the third quarter projection.

Pursuant to Part 36 of the Commission's rules, NECA collects certain cost data from ILECs that provide service to approximately 98% of the nation's subscribers.⁴⁵ Each year NECA collects

-
- 41 Loops or lines from USAC's Fund Size Projection for the Fourth Quarter 2006 were used because USAC's files showing actual payments do not include the number of loops or lines on which those payments are based. HCLS loops were used for ILECs. For CETCs, reported HCLS loops only reflect areas where they compete against rural ILECs. Consequently, for CETCs, rural and non-rural loops or lines were computed separately and then added. For the rural portion, the maximum of HCLS loops or the sum of rural IAS plus ICLS access lines were used. For the non-rural portion, the maximum of HCMS supported loops or the sum of non-rural IAS plus ICLS access lines were used. Only those CETC loops or lines that were reported as eligible for support in the Fourth Quarter filing or received support payments in 2006 were included.
- 42 These are from Universal Service Administrative Company, *Federal Universal Service Support Mechanism Fund Size Projections (USAC Filing) for the First Quarter 2002* (November 2, 2001), Appendix HC7.
- 43 These are from the *USAC Filing for the Fourth Quarter 2004* (August 2, 2004), Appendix HC22; *USAC Filing for the Fourth Quarter 2005* (August 2, 2005), Appendix HC22; *USAC Filing for the Fourth Quarter 2006* (August 2, 2006), Appendix HC22; and *USAC Filing for the Fourth Quarter 2007* (August 2, 2007), Appendix HC22.
- 44 These are from the *USAC Filing for the Third Quarter 2001* (May 2, 2001), Appendix HC6; *USAC Filing for the Fourth Quarter 2002* (August 2, 2001), Appendix HC17; *USAC Filing for the Third Quarter 2003* (May 2, 2003), Appendix HC18; *USAC Filing for the Third Quarter 2004* (May 13, 2004), Appendix HC22; *USAC Filing for the Third Quarter 2005* (May 2, 2005), Appendix HC22; *USAC Filing for the Third Quarter 2006* (May 2, 2006), Appendix HC22; and *USAC Filing for the Third Quarter 2007* (May 2, 2007), Appendix HC22.
- 45 These are the carriers that settle on a cost basis. Costs for the remaining ILECs, which settle

NTS cost and loop data from the previous year, and files all such data with USAC and the Commission. USAC, as administrator of the high-cost support mechanism, uses that information to distribute high-cost assistance in the following year. On September 29, 2006, NECA reported new data for 2005, and revised data for the four previous years. State totals, based on that report, covering cost data for 2005, are presented in Table 3.17. This table shows unseparated NTS costs (revenue requirement), the number of loops, and costs per loop. It also shows the expected HCLS payments for 2007, based on 2005 data, using the high-cost formula and the cap discussed above. The costs shown are embedded costs for all companies.⁴⁶ The final column shows the percentage of the total payments going to companies in the state.

Table 3.18 shows the changes, from the revised data for 2004 to the newly reported data for 2005, for state totals, of the unseparated NTS revenue requirement, the number of loops, the revenue requirement per loop, and the HCLS payments. The phrase, "payments in later year" in the last column refers to the fact that these are projections of payments to be made two years after the costs are incurred; in this case, in the years 2006 and 2007.

Tables 3.19 through 3.21 present state summaries of the revised historical information filed for 2001 through 2005 in the 2006 filing. Table 3.19 shows the unseparated NTS revenue requirements for each year. Table 3.20 shows the number of loops. Table 3.21 shows the unseparated NTS revenue requirement per loop.

The next several tables in this section are data for individual study areas. Tables 3.22 through 3.30 are derived from the USAC data. In each table, only payments made in 2002 through projections for 2007 are included. Also, only those study areas that received payments for the support mechanism covered by the table for those years are included in the table. Payments for 1998 through 2001 can be found in the 2006 *Universal Service Monitoring Report*. Table 3.22 has HCLS payments. Table 3.23 has safety net additive support payments. Table 3.24 has safety valve support payments. Table 3.25 provides, by non-rural study area, the high cost support using the forward-looking high-cost model support mechanism.⁴⁷ Table 3.26 has LTS payments. Table 3.27 has ICLS payments. Table 3.28 has IAS payments for price-cap companies. Table 3.29 has LSS payments. Table 3.30 has the total support payments for all seven programs. Each of these tables contains the annual amounts for only those years for which a support mechanism was in place. Table 3.27 has the final ICLS true-ups for 2002 through

on an average schedule basis, are attributed by NECA on the basis of those carriers' average number of loops per exchange.

46 The data submitted by NECA include payments that would have been made to non-rural carriers if the forward-looking high cost model had not been implemented, which form the basis of the hold-harmless calculations. Consequently the amounts shown in Table 3.6 are a better indication of the actual HCLS payments.

47 Companies getting hold-harmless support have those amounts shown in Table 3.22.

2005, and Table 3.29 has the final LSS true-ups for 2002 through 2005.⁴⁸ The other numbers (except for 2007 data) are based on the actual payments, as reported by USAC, and include out-of-year adjustments for prior years. In all cases the 2007 total is based on the assumption that the fourth quarter amount will be the same as the third quarter projection. CETC study areas listed in the *USAC Filing for the Third Quarter of 2007* as being ineligible for support (because they applied for, but have not yet received, ETC status) have been excluded from these tables.

Tables 3.31 through 3.35 are derived from NECA's 2005 filing.⁴⁹ Table 3.31 contains individual study area data for 2005 for unseparated NTS costs (Revenue Requirement), the number of loops, and costs per loop. It also shows the expected HCLS payments for 2007, based on 2005 data, and the percentage of the national total HCLS that goes to the study area. For study areas that acquired exchanges from another study area and had to report the amounts for the acquired exchanges separately, the study area code is appended with an A for the data for the acquired exchanges. In the second column of Table 3.31, the types are cost (C) and average schedule (A), indicating the form of settlements used by that study area. The third column indicates whether the study area has been designated as rural (R) or non-rural (N). In addition to the name of the study area, the name of the holding company (if any) is also shown. The costs shown are embedded costs for all companies, and the payments shown include potential payments to non-rural companies that form the basis of hold-harmless calculations.⁵⁰ Table 3.32 shows the percentage changes from the previous year for each of these amounts for individual study areas. In the payments column in this table, the entry "INFINITE" indicates that the payment was zero in the first year and positive in the second year.

Tables 3.33 through 3.35 present individual study area data for the historical information filed for 2001 through 2005 in the 2006 filing. Table 3.33 shows the unseparated NTS revenue requirements for each year. Table 3.34 shows the number of loops. Table 3.35 shows the unseparated NTS revenue requirement per loop.

In compiling the historical data, it is necessary to account for changes that have occurred in the study areas over time. These changes are noted in Table 3.36.⁵¹ In cases where study areas have

48 Final true-ups are completed about two years after the initial payments are made. See footnotes 43 and 44 for citations to the final true-up filings.

49 National Exchange Carrier Association, Inc., *Universal Service Fund 2005 Submission of 2004 Study Results* (October 1, 2005).

50 The data submitted by NECA include payments that would have been made if the forward-looking high cost model had not been implemented. Consequently, Table 3.22 is a better indication of actual HCLS payments.

51 Because the study areas were matched between years by study area code number, changes in only the name of the company are not included in this list. However, for name changes between 2004 and 2005, Table 3.32 shows the old name in parentheses.

merged, the pre-merger data for all of the merged study areas have been combined and reported as the data for the surviving study area in Tables 3.33 through 3.35. In cases where there has been an ownership change resulting in a code number change, the pre-change data is reported under the new code number and name. In the case of newly created study areas, pre-creation data is reported as 0. In Table 3.32, percentage changes in the case of mergers are comparisons of the surviving study area data with the consolidated pre-merger data. In the case of sales of exchanges, for comparison purposes the data for the sold exchanges are consolidated with the data for the study area that divested them.

Each year NECA submits detailed account data used to calculate the unseparated revenue requirement per loop for each study area that settles on a cost basis, and total attributed revenue requirements for study areas that settle on an average schedule basis. In its filings since 1993, in addition to submitting such information for the latest year, NECA also submitted revised information for the four preceding years. The detailed account data are not reported here, but the most recent revision of the data for each year since 1988 is available in electronic form on the Wireline Competition Bureau Statistical Reports website www.fcc.gov/wcb/stats.

Table 3.1
High-Cost Support Fund Payment History
(In Millions of Dollars)

Year	High-Cost Loop Support	Safety Net Additive Support	Safety Valve Support	High-Cost Model Support	Long-Term Support	Interstate Common Line Support	Interstate Access Support	Local Switching Support	Total Support
1986	\$56	-	-	-	-	-	-	-	\$56
1987	126	-	-	-	-	-	-	-	126
1988	183	-	-	-	-	-	-	-	183
1989	265	-	-	-	\$236	-	-	-	500
1990	339	-	-	-	263	-	-	-	602
1991	485	-	-	-	272	-	-	-	757
1992	609	-	-	-	306	-	-	-	915
1993	705	-	-	-	323	-	-	-	1,028
1994	725	-	-	-	347	-	-	-	1,072
1995	750	-	-	-	382	-	-	-	1,132
1996	763	-	-	-	426	-	-	-	1,188
1997	794	-	-	-	470	-	-	-	1,263
1998	827	-	-	-	473	-	-	\$390	1,690
1999	864	-	-	-	473	-	-	380	1,718
2000	874	-	-	\$219	478	-	\$279	385	2,235
2001	927	-	-	206	492	-	577	390	2,592
2002	1,045	-	-	233	493	\$173	615	376	2,935
2003	1,085	\$9	\$0	234	504	415	622	396	3,265
2004	1,137	12	0	273	275	716	642	414	3,468
2005	1,219	15	4	292	0	1,149	691	426	3,796
2006	1,309	29	1	358	4	1,266	681	448	4,096
2007 *	1,373	31	2	347	-	1,395	663	480	4,291

Note: Detail may not appear to add to totals due to rounding.

- Support mechanism did not exist in that year.

* Estimate for 2007 based on USAC projections.

Sources: National Exchange Carrier Association (1986-1997),

Universal Service Administrative Company (1998-2006). See Tables 3.6 through 3.14.

Federal Universal Service Support Mechanisms Fund Size Projections for the Third Quarter 2007 (2007).

Chart 3.1
Total High-Cost Support Fund Payments

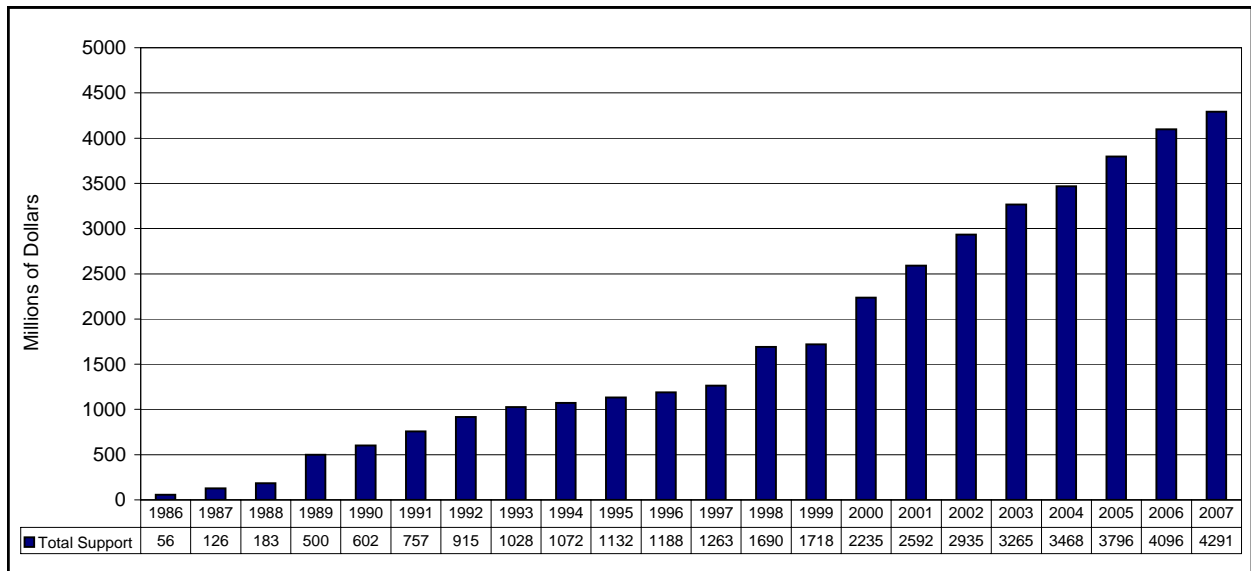

Table 3.2
High-Cost Support Fund Payment History - ILECs and CETCs
(In Millions of Dollars)

Year	Companies	High-Cost Loop Support	Safety Net Additive Support	Safety Valve Support	High-Cost Model Support	Long-Term Support	Interstate			Total Support
							Common Line Support	Interstate Access Support	Local Switching Support	
1999	ILECs	864.2	-	-	-	472.9	-	-	380.3	1,717.4
	CETCs	0.1	-	-	-	0.4	-	-	0.0	0.5
	Total	864.3	-	-	-	473.3	-	-	380.3	1,718.0
2000	ILECs	873.8	-	-	218.7	477.3	-	278.8	384.7	2,233.3
	CETCs	0.4	-	-	0.0	1.1	-	0.0	0.0	1.5
	Total	874.1	-	-	218.7	478.4	-	278.8	384.7	2,234.8
2001	ILECs	921.5	-	-	205.4	484.2	-	575.7	387.9	2,574.7
	CETCs	5.7	-	-	0.3	8.0	-	1.0	1.9	16.9
	Total	927.2	-	-	205.7	492.1	-	576.7	389.9	2,591.6
2002	ILECs	1,039.1	-	-	213.8	481.2	172.1	608.5	374.2	2,888.9
	CETCs	5.7	-	-	19.0	11.8	0.8	7.0	1.7	46.1
	Total	1,044.9	-	-	232.8	493.0	172.9	615.4	375.9	2,935.0
2003	ILECs	1,058.2	8.8	-	207.2	479.1	398.2	604.9	379.2	3,135.6
	CETCs	26.5	0.3	-	26.8	25.0	17.1	16.9	17.0	129.6
	Total	1,084.6	9.1	-	234.0	504.1	415.3	621.7	396.3	3,265.2
2004	ILECs	1,055.4	10.5	-	218.9	243.8	648.9	596.0	379.0	3,152.6
	CETCs	81.3	1.1	-	54.5	31.0	66.9	45.7	35.3	315.8
	Total	1,136.6	11.6	-	273.4	274.8	715.8	641.7	414.4	3,468.4
2005	ILECs	1,052.1	12.3	3.8	221.3	0.0	934.2	581.9	363.1	3,168.6
	CETCs	166.8	2.9	0.6	70.6	-0.2	214.5	109.1	63.4	627.7
	Total	1,218.9	15.2	4.4	291.8	-0.2	1,148.7	691.0	426.5	3,796.2
2006	ILECs	1,046.0	24.3	0.3	207.8	0.0	941.9	540.4	355.7	3,116.4
	CETCs	263.0	5.1	0.4	149.7	4.5	323.9	140.8	92.5	979.9
	Total	1,309.0	29.4	0.7	357.5	4.5	1,265.8	681.2	448.2	4,096.3
2007 *	ILECs	1,050.4	23.6	1.0	197.8	-	985.5	520.7	374.5	3,153.6
	CETCs	322.3	7.6	0.5	149.3	-	409.5	141.8	105.9	1,137.0
	Total	1,372.7	31.3	1.5	347.1	-	1,395.0	662.5	480.4	4,290.6

Note: Details may not appear to add to totals due to rounding. ILECs are incumbent local exchange carriers.
CETCs are competitive eligible telecommunications carriers.
- Support mechanism did not exist in that year.
* Estimate for 2007 based on USAC projections.

Source: Universal Service Administrative Company.

Chart 3.2
Total High-Cost Support Fund Payments - ILECs and CETCs
(In Millions of Dollars)

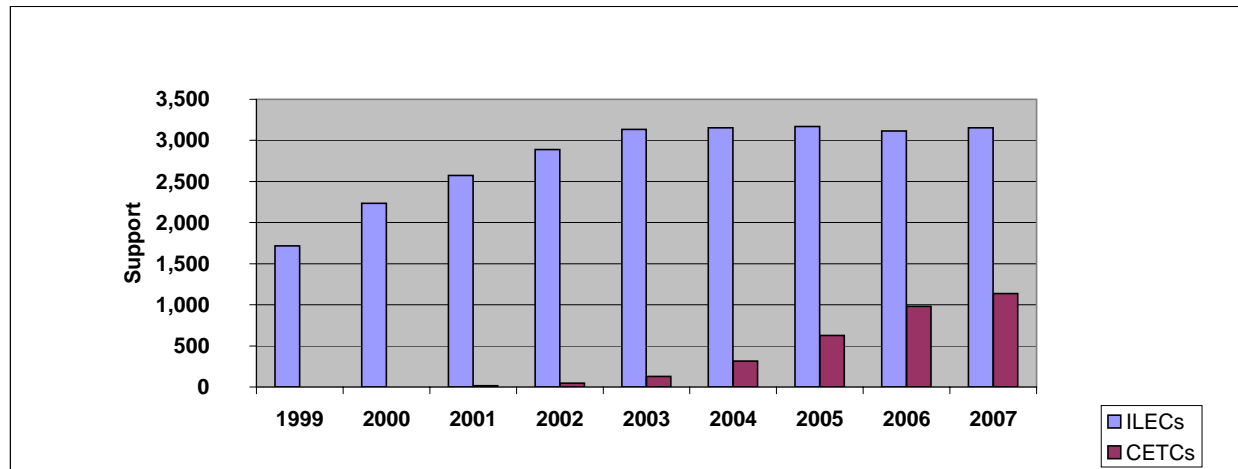

Table 3.3
Embedded High-Cost Loop Fund Formulas

Cost Range as % of National Average	% Expense Adjustment within Range
-------------------------------------	-----------------------------------

Study Areas with Over 200,000 Loops

0% - 115%	0%
115% - 160%	10%
160% - 200%	30%
200% - 250%	60%
250% and above	75%

Study Areas with 200,000 Loops or Fewer

0% - 115%	0%
115% - 150%	65%
150% and above	75%

Notes: These values have been used since 1988.

Beginning January 1, 2000, these are only applicable to rural companies and to hold-harmless support for non-rural companies.

Table 3.4
National Exchange Carrier Association, Inc.
Pool Results - Common Line Summary

Line Item (Note 1)	Pool Year (Note 2)		Percentage Change (Note 3)
	2005	2006	
Carrier Common Line (CCL) Earned Revenues			
Special Access Surcharge	\$133,061,599	\$113,317,768	-14.84%
CCL Net Realized Uncollectibles	\$4,127,690	\$3,712,129	-10.07%
CCL Net Earned Revenues	\$128,933,909	\$109,605,639	-14.99%
End-User Net Earned Revenues (Note 4)	\$962,608,490	\$781,647,026	-18.80%
Total Common Line Net Earned Revenues	\$1,091,542,399	\$891,252,665	-18.35%
ICLS	\$930,504,399	\$793,202,711	-14.76%
Total Common Line Revenues	\$2,022,046,798	\$1,684,455,376	-16.70%
NECA Administrative Costs	\$25,224,014	\$24,111,321	-4.41%
Average Schedule Company Settlements	\$374,219,230	\$303,685,228	-18.85%
Common Line Expenses and Other Taxes	\$1,295,658,107	\$1,090,379,911	-15.84%
Common Line Adjusted Federal Income Tax	\$76,501,261	\$62,581,397	-18.20%
Total Common Line Expenses	\$1,771,602,612	\$1,480,757,857	-16.42%
Common Line Residue for Distribution (Note 5)	\$250,444,186	\$203,697,519	-18.67%
Common Line Average Net Investment	\$2,192,652,715	\$1,806,204,142	-17.62%
Common Line Residue Ratio (Note 6)	11.42%	11.28%	-1.26%

Note 1: All of the individual line items include some estimates and are subject to further adjustments under current NECA procedures.

Note 2: The pool year is the calendar year. The 2005 pool year data are reported as of February 28, 2006. The 2006 pool year data are reported as of February 28, 2007.

Note 3: Year-to-year changes are affected by changes in the number of companies participating in NECA tariffs, sales and acquisitions of assets by participating companies, average schedule to cost conversions, and mid-year tariff changes in rate levels.

Note 4: Amount includes end-user SLC waiver revenues for NECA tariff participants.

Note 5: Residue for distribution is total revenues less total expenses.

Note 6: Residue ratio is calculated by dividing the amount of residue for distribution by the amount of average net investment and multiplying by 100.

Table 3.5
National Exchange Carrier Association, Inc.
Pool Results - Traffic Sensitive Summary

Line Item (Note 1)	Pool Year (Note 2)		Percentage Change (Note 3)
	2005	2006	
Traffic Sensitive Earned Revenues	\$822,641,156	\$675,826,997	-17.85%
Local Switching Support	\$310,949,327	\$257,268,314	-17.26%
Traffic Sensitive Net Realized Uncollectibles	\$1,615,890	\$433,620	-73.17%
Traffic Sensitive Net Earned Revenues	\$1,131,974,593	\$932,661,691	-17.61%
Total Traffic Sensitive Revenues	\$1,131,974,593	\$932,661,691	-17.61%
NECA Administrative Costs	\$15,177,976	\$14,852,322	-2.15%
Average Schedule Company Settlements	\$354,776,670	\$290,972,450	-17.98%
Traffic Sensitive Expenses & Other Taxes	\$568,558,763	\$495,313,733	-12.88%
Traffic Sensitive Adjusted Federal Income Tax	\$42,330,855	\$26,498,333	-37.40%
Total Traffic Sensitive Expenses	\$980,844,264	\$827,636,838	-15.62%
Traffic Sensitive Residue for Distribution (Note 4)	\$151,130,329	\$105,024,853	-30.51%
Traffic Sensitive Average Net Investment	\$1,105,812,461	\$924,090,688	-16.43%
Traffic Sensitive Residue Ratio (Note 5)	13.67%	11.37%	-16.84%

Note 1: All of the individual line items include some estimates and are subject to further adjustments under current NECA procedures.

Note 2: The pool year is the calendar year. The 2005 pool year data are reported as of February 28, 2006. The 2006 pool year data are reported as of February 28, 2007.

Note 3: Year-to-year changes are affected by changes in the number of companies participating in NECA tariffs, sales and acquisitions of assets by participating companies, average schedule to cost conversions, and mid-year tariff changes in rate levels.

Note 4: Residue for distribution is total revenues less total expenses.

Note 5: Residue ratio is calculated by dividing the amount of residue for distribution by the amount of average net investment and multiplying by 100.

Table 3.6
High-Cost Loop Support Payments By State or Jurisdiction
(Dollars)

State or Jurisdiction	1998 Total	1999 Total	2000 Total	2001 Total	2002 Total	2003 Total	2004 Total	2005 Total	2006 Total	2007 Total
ALABAMA	21,800,835	21,708,609	13,576,288	15,453,729	16,050,478	18,042,245	16,927,983	19,306,707	22,575,116	21,168,069
ALASKA	32,000,263	36,858,696	38,592,012	43,763,238	44,675,073	42,820,132	48,040,754	53,747,618	68,914,654	67,643,160
AMERICAN SAMOA	0	0	0	17,676	0	(1,650)	767,700	654,012	562,111	0
ARIZONA	20,543,238	18,362,646	19,688,325	24,449,474	26,403,756	30,528,308	39,848,583	33,039,188	39,726,783	30,079,716
ARKANSAS	45,888,519	50,973,342	45,564,663	45,664,170	62,532,024	60,858,997	65,480,010	70,408,890	67,147,680	68,344,506
CALIFORNIA	32,452,556	29,726,451	28,187,757	30,031,809	32,376,201	33,316,344	37,448,856	36,639,006	41,365,251	34,635,462
COLORADO	27,530,368	28,078,032	29,640,447	29,388,387	31,440,901	34,679,242	37,676,368	34,620,240	33,934,313	36,785,982
CONNECTICUT	0	0	0	0	0	0	0	0	0	0
DELAWARE	0	0	0	0	0	0	0	0	0	0
DISTRICT OF COLUMBIA	0	0	0	0	0	0	0	0	0	0
FLORIDA	9,503,863	9,837,420	10,381,512	12,863,073	13,222,008	11,950,548	10,687,942	12,463,645	11,987,194	10,781,313
GEORGIA	43,839,125	40,959,225	42,548,087	47,726,328	56,375,955	53,118,466	42,423,112	41,321,439	36,911,889	36,142,455
GUAM	0	394,548	1,223,460	343,446	0	1,437,902	4,775,865	9,530,541	7,500,441	1,435,008
HAWAII	31,571	378,732	378,360	1,277,112	2,071,587	3,015,711	4,851,324	12,447,420	21,237,933	25,540,134
IDAHO	19,909,914	19,628,691	18,877,584	18,650,055	20,685,816	20,741,823	21,358,204	22,917,042	19,957,160	19,364,322
ILLINOIS	5,336,115	20,291,268	6,210,756	7,732,992	11,895,567	12,424,125	12,351,372	16,269,370	16,698,867	15,616,548
INDIANA	2,867,566	3,220,683	4,757,712	4,348,545	6,794,010	8,028,121	8,684,095	9,641,041	12,572,957	17,201,751
IOWA	3,470,888	3,927,414	4,675,446	5,358,582	8,653,826	14,554,062	16,888,461	21,688,830	27,016,547	36,076,749
KANSAS	35,680,025	39,602,289	39,313,497	48,759,258	52,879,300	59,883,994	68,840,164	98,695,481	104,908,689	123,611,958
KENTUCKY	13,688,167	9,409,629	9,367,208	9,515,893	21,294,954	19,863,491	18,061,623	23,657,922	28,594,174	30,291,294
LOUISIANA	41,953,218	40,909,401	43,703,265	46,674,032	50,889,258	50,853,650	59,326,267	61,342,232	73,615,831	89,171,634
MAINE	4,839,886	5,298,069	7,102,143	7,693,212	8,273,040	6,840,121	8,915,130	7,296,541	9,052,904	7,654,491
MARYLAND	0	0	0	47,628	200,700	372,650	279,666	266,337	283,308	267,276
MASSACHUSETTS	5,160	47,604	20,004	116,826	239,208	155,742	102,456	214,356	73,608	0
MICHIGAN	14,147,961	16,816,689	21,469,743	22,691,736	25,251,390	22,830,789	23,439,214	24,585,676	26,182,757	29,174,406
MINNESOTA	8,422,456	11,851,026	16,226,949	17,185,635	25,151,208	26,188,017	28,586,696	36,742,684	43,695,129	49,221,549
MISSISSIPPI	18,238,298	18,266,196	14,565,069	16,585,404	19,146,684	19,390,101	19,422,040	27,268,657	30,506,348	33,549,855
MISSOURI	29,261,897	32,497,104	40,818,762	40,300,608	44,811,722	42,284,551	42,032,820	36,668,044	38,571,069	42,922,668
MONTANA	23,260,667	25,047,981	25,009,902	27,630,348	28,317,264	27,733,949	26,821,188	27,233,843	25,274,538	26,866,992
NEBRASKA	5,993,161	6,657,618	8,547,087	9,936,034	11,248,935	13,838,283	13,919,052	16,691,067	23,208,260	28,774,503
NEVADA	3,532,823	4,215,264	6,632,430	6,883,467	8,225,107	8,225,107	6,168,624	6,366,483	7,149,745	6,419,448
NEW HAMPSHIRE	2,259,432	1,633,989	1,288,836	1,003,899	975,360	867,894	681,939	667,644	305,748	296,184
NEW JERSEY	1,743,597	0	0	0	0	0	0	0	0	0
NEW MEXICO	18,979,208	20,875,452	18,293,091	18,106,968	20,003,238	19,550,715	20,624,985	23,661,127	28,264,562	29,411,178
NEW YORK	11,146,052	12,819,186	14,685,669	12,531,138	12,078,444	9,844,646	9,006,500	8,026,914	7,995,090	6,548,439
NORTH CAROLINA	20,992,234	14,151,897	10,324,953	8,919,450	11,524,905	11,975,314	15,712,617	11,895,918	12,212,775	11,614,299
NORTH DAKOTA	4,618,626	5,072,256	9,025,489	11,113,527	13,017,948	18,473,275	16,048,576	21,313,335	27,467,001	29,312,850
NORTHERN MARIANA ISLANDS	3,568,910	4,731,756	2,425,068	2,683,836	2,655,984	808,208	(69,682)	0	0	0
OHIO	4,310,309	5,267,052	5,711,859	7,608,876	7,914,813	9,331,800	8,895,759	9,129,618	10,044,669	9,208,149
OKLAHOMA	27,562,422	28,098,519	33,049,110	38,365,380	42,104,889	52,561,601	50,775,218	57,163,684	58,359,467	60,687,606
OREGON	18,043,353	20,258,403	22,565,850	23,832,882	25,604,163	26,098,741	26,828,285	22,620,119	25,159,375	25,953,135
PENNSYLVANIA	1,312,806	896,637	1,067,316	1,205,328	1,555,002	1,673,597	1,660,598	1,904,602	2,401,729	2,066,706
PUERTO RICO	47,664,546	44,205,888	50,570,226	21,018,612	1,362,300	3,331,586	(1,102)	0	136,329	0
RHODE ISLAND	0	0	0	0	0	0	0	0	0	0
SOUTH CAROLINA	22,635,875	20,855,634	19,341,595	19,226,232	29,466,579	27,890,743	24,380,825	25,966,713	26,191,479	23,276,031
SOUTH DAKOTA	2,882,766	4,275,900	6,804,816	9,150,504	13,745,820	17,814,953	22,424,124	31,586,556	35,972,396	40,498,332
TENNESSEE	8,383,365	10,578,075	11,571,882	13,837,946	17,116,157	17,887,232	17,627,624	14,693,948	13,119,539	12,621,459
TEXAS	75,126,397	73,408,401	72,485,676	80,486,007	91,039,953	100,021,058	118,967,811	103,874,358	103,039,903	111,957,066
UTAH	3,483,006	3,919,044	3,883,188	4,989,777	6,517,500	8,826,246	7,290,812	7,371,594	7,592,348	6,272,601
VERMONT	4,465,536	4,246,788	3,465,117	3,897,540	5,820,054	5,266,379	5,802,432	7,675,470	7,215,951	6,956,379
VIRGIN ISLANDS	11,214,702	15,839,880	16,580,460	17,939,550	18,471,948	14,370,630	13,998,480	14,409,661	10,744,248	11,307,666
VIRGINIA	4,490,867	4,665,192	4,344,974	3,993,210	4,190,754	4,355,514	2,503,213	3,697,393	3,136,254	3,660,039
WASHINGTON	22,999,149	24,193,620	23,202,165	30,567,945	31,400,460	28,338,470	28,001,141	27,103,945	25,767,291	30,578,724
WEST VIRGINIA	20,018,869	18,391,848	17,303,676	21,725,004	24,940,026	21,773,507	20,032,209	15,461,524	16,322,825	10,433,418
WISCONSIN	13,238,421	14,893,403	17,414,784	21,166,212	21,970,530	24,462,311	25,492,966	33,767,705	34,480,779	36,546,162
WYOMING	11,952,520	16,082,514	13,609,407	12,984,456	13,639,758	15,150,551	15,827,639	15,166,600	13,861,617	14,799,141
INDUSTRY TOTAL	827,291,508	864,325,961	874,138,788	927,191,939	1,044,880,917	1,084,649,792	1,136,638,538	1,218,882,740	1,309,016,631	1,372,746,813

Source: Universal Service Administrative Company filings to the FCC.

Note: Payments are actual disbursements made in each year and may include out-of-year adjustments to payments made for previous years. Payments for 2007 are projections based on the filing for the 3rd quarter of 2007.

Table 3.7
Safety Net Additive Support Payments by State or Jurisdiction
(Dollars)

State or Jurisdiction	2003 Total	2004 Total	2005 Total	2006 Total	2007 Total
ALABAMA	283,722	200,208	242,559	526,618	393,228
ALASKA	201,264	253,680	295,296	640,654	605,955
AMERICAN SAMOA	0	0	0	0	0
ARIZONA	0	118,896	146,748	474,864	417,315
ARKANSAS	326,880	247,440	371,640	370,800	428,232
CALIFORNIA	0	196,500	203,604	264,672	264,381
COLORADO	11,514	71,145	49,830	162,315	95,883
CONNECTICUT	0	0	0	0	0
DELAWARE	0	0	0	0	0
DISTRICT OF COLUMBIA	0	0	0	0	0
FLORIDA	0	0	0	0	0
GEORGIA	296,532	388,078	263,343	1,030,380	817,749
GUAM	0	0	0	0	0
HAWAII	9,744	(1,074)	23,802	12,782	0
IDAHO	85,452	114,564	199,224	610,992	300,729
ILLINOIS	262,608	208,116	251,508	963,348	593,637
INDIANA	134,328	151,920	283,413	603,099	613,686
IOWA	767,515	1,193,847	1,709,571	3,418,992	3,122,823
KANSAS	283,601	638,355	642,209	3,226,462	2,314,188
KENTUCKY	232,068	176,436	4,339	559,816	557,916
LOUISIANA	75,888	139,501	171,520	467,923	859,746
MAINE	0	0	0	105,405	109,566
MARYLAND	106,584	74,328	90,456	90,456	90,456
MASSACHUSETTS	0	0	38,088	12,696	12,696
MICHIGAN	75,912	73,946	131,922	126,300	172,608
MINNESOTA	1,525,104	954,603	2,645,968	898,489	2,753,844
MISSISSIPPI	6,444	4,356	265,269	369,834	562,044
MISSOURI	208,968	272,828	235,488	618,372	1,195,239
MONTANA	24	169,704	206,736	128,388	227,763
NEBRASKA	201,684	842,220	575,916	1,202,570	948,063
NEVADA	226,579	153,111	200,919	279,078	273,504
NEW HAMPSHIRE	0	0	0	32,319	32,313
NEW JERSEY	0	0	0	0	0
NEW MEXICO	109,652	117,906	145,803	166,464	177,204
NEW YORK	0	831,192	858,447	854,202	1,104,645
NORTH CAROLINA	0	0	0	0	0
NORTH DAKOTA	82,741	99,363	114,840	330,483	1,521,255
NORTHERN MARIANA ISLANDS	0	0	0	0	0
OHIO	541,740	347,772	444,756	494,412	786,471
OKLAHOMA	221,136	248,988	334,518	500,772	1,492,131
OREGON	23,904	165,069	172,566	217,638	324,603
PENNSYLVANIA	29,344	21,104	25,233	92,136	62,439
PUERTO RICO	0	0	0	0	0
RHODE ISLAND	0	0	0	0	0
SOUTH CAROLINA	668,088	530,796	1,029,132	1,872,444	1,761,672
SOUTH DAKOTA	57,508	440,843	601,170	1,960,773	2,002,422
TENNESSEE	128,892	73,872	(25,716)	931,308	364,461
TEXAS	458,676	391,145	488,910	581,901	744,339
UTAH	39,180	47,712	34,896	358,992	87,225
VERMONT	0	0	0	458,112	455,829
VIRGIN ISLANDS	0	0	0	0	0
VIRGINIA	171,492	151,159	(219,831)	784,656	282,117
WASHINGTON	(4,509)	23,292	66,278	33,978	42,351
WEST VIRGINIA	54,816	35,928	117,816	119,391	118,677
WISCONSIN	1,148,605	1,337,861	1,558,180	2,160,162	1,927,410
WYOMING	87,144	83,997	167,148	184,200	267,843
INDUSTRY TOTAL	9,140,824	11,590,707	15,163,514	29,389,648	31,286,658

Source: Universal Service Administrative Company filings to the FCC.

Note: Payments are actual disbursements made in each year and may include out-of-year adjustments to payments made for previous years. Payments for 2007 are projections based on the filing for the 3rd quarter of 2007.

Table 3.8
Safety Valve Support Payments by State or Jurisdiction
(Dollars)

State or Jurisdiction	2005 Total	2006 Total	2007 Total
ALABAMA	0	0	0
ALASKA	171,648	8,964	0
AMERICAN SAMOA	0	0	0
ARIZONA	43,740	(36,624)	0
ARKANSAS	0	0	0
CALIFORNIA	0	0	0
COLORADO	0	0	0
CONNECTICUT	0	0	0
DELAWARE	0	0	0
DISTRICT OF COLUMBIA	0	0	0
FLORIDA	0	0	0
GEORGIA	0	0	0
GUAM	0	0	0
HAWAII	0	0	0
IDAHO	0	0	0
ILLINOIS	0	0	0
INDIANA	0	0	0
IOWA	9,360	18,000	16,149
KANSAS	0	0	0
KENTUCKY	0	0	0
LOUISIANA	0	0	0
MAINE	0	0	0
MARYLAND	0	0	0
MASSACHUSETTS	0	0	0
MICHIGAN	0	0	0
MINNESOTA	0	0	0
MISSISSIPPI	0	0	0
MISSOURI	0	0	0
MONTANA	0	0	0
NEBRASKA	0	0	0
NEVADA	0	0	0
NEW HAMPSHIRE	0	0	0
NEW JERSEY	0	0	0
NEW MEXICO	0	0	0
NEW YORK	0	0	0
NORTH CAROLINA	0	0	0
NORTH DAKOTA	0	107,268	97,827
NORTHERN MARIANA ISLANDS	0	0	0
OHIO	0	0	0
OKLAHOMA	0	0	0
OREGON	0	0	0
PENNSYLVANIA	0	0	0
PUERTO RICO	0	0	0
RHODE ISLAND	0	0	0
SOUTH CAROLINA	0	0	0
SOUTH DAKOTA	13,488	9,204	119,106
TENNESSEE	0	0	0
TEXAS	245,172	0	0
UTAH	88,572	87,168	137,898
VERMONT	0	0	0
VIRGIN ISLANDS	0	0	0
VIRGINIA	0	0	0
WASHINGTON	0	0	0
WEST VIRGINIA	0	0	0
WISCONSIN	3,806,163	461,518	1,163,466
WYOMING	0	0	0
INDUSTRY TOTAL	4,378,143	655,498	1,534,446

Source: Universal Service Administrative Company filings to the FCC.

Note: Payments are actual disbursements made in each year and may include out-of-year adjustments to payments made for previous years.

Payments for 2007 are projections based on the filing for the 3rd quarter of 2007.

Table 3.9
High-Cost Model Support Payments by State or Jurisdiction
(Dollars)

State or Jurisdiction	2000 Total	2001 Total	2002 Total	2003 Total	2004 Total	2005 Total	2006 Total	2007 Total
ALABAMA	51,743,652	46,445,571	42,927,069	42,116,427	42,621,753	45,789,693	45,684,349	44,671,947
ALASKA	0	0	0	0	0	0	0	0
AMERICAN SAMOA	0	0	0	0	0	0	0	0
ARIZONA	0	0	0	0	0	0	0	0
ARKANSAS	0	0	0	0	0	0	0	0
CALIFORNIA	0	0	0	0	0	0	0	0
COLORADO	0	0	0	0	0	0	0	0
CONNECTICUT	0	0	0	0	0	0	0	0
DELAWARE	0	0	0	0	0	0	0	0
DISTRICT OF COLUMBIA	0	0	0	0	0	0	0	0
FLORIDA	0	0	0	0	0	0	0	0
GEORGIA	0	0	0	0	0	0	0	0
GUAM	0	0	0	0	0	0	0	0
HAWAII	0	0	0	0	0	0	0	0
IDAHO	0	0	0	0	0	0	0	0
ILLINOIS	0	0	0	0	0	0	0	0
INDIANA	0	0	0	0	0	0	0	0
IOWA	0	0	0	0	0	0	0	0
KANSAS	0	0	0	0	0	0	0	0
KENTUCKY	1,165,656	0	3,262,920	3,189,189	16,315,065	16,997,301	17,991,503	16,958,527
LOUISIANA	0	0	0	0	0	0	0	0
MAINE	10,775,778	8,873,436	5,480,907	5,653,734	2,137,286	2,044,395	2,111,690	2,148,746
MARYLAND	0	0	0	0	0	0	0	0
MASSACHUSETTS	0	0	0	0	0	0	0	0
MICHIGAN	0	0	0	0	0	0	0	0
MINNESOTA	0	0	0	0	0	0	0	0
MISSISSIPPI	103,707,456	103,996,830	120,595,569	120,967,993	136,773,388	146,626,579	198,419,990	198,762,670
MISSOURI	0	0	0	0	0	0	0	0
MONTANA	1,541,526	4,383,033	10,887,342	10,757,091	17,806,404	19,867,213	24,526,415	20,641,830
NEBRASKA	0	0	0	0	4,189,576	7,084,560	13,215,293	10,753,528
NEVADA	0	0	0	0	0	0	0	0
NEW HAMPSHIRE	0	0	0	0	0	0	0	0
NEW JERSEY	0	0	0	0	0	0	0	0
NEW MEXICO	0	0	0	0	0	0	0	0
NEW YORK	0	0	0	0	0	0	0	0
NORTH CAROLINA	0	0	0	0	0	0	0	0
NORTH DAKOTA	0	0	0	0	0	0	0	0
NORTHERN MARIANA ISLANDS	0	0	0	0	0	0	0	0
OHIO	0	0	0	0	0	0	0	0
OKLAHOMA	0	0	0	0	0	0	0	0
OREGON	0	0	0	0	0	0	0	0
PENNSYLVANIA	0	0	0	0	0	0	0	0
PUERTO RICO	0	0	0	0	0	0	0	0
RHODE ISLAND	0	0	0	0	0	0	0	0
SOUTH CAROLINA	0	0	0	0	0	0	0	0
SOUTH DAKOTA	0	0	0	0	1,536,621	2,455,359	3,278,097	2,550,483
TENNESSEE	0	0	0	0	0	0	0	0
TEXAS	0	0	0	0	0	0	0	0
UTAH	0	0	0	0	0	0	0	0
VERMONT	15,103,584	10,007,652	9,117,498	9,646,596	10,792,938	10,294,152	10,088,233	9,891,391
VIRGIN ISLANDS	0	0	0	0	0	0	0	0
VIRGINIA	0	0	0	0	0	0	0	0
WASHINGTON	0	0	0	0	0	0	0	0
WEST VIRGINIA	31,234,866	25,875,165	30,651,192	31,654,752	25,846,873	26,327,823	27,868,317	26,941,756
WISCONSIN	0	0	0	0	0	0	0	0
WYOMING	3,399,585	6,150,825	9,879,543	10,044,726	15,405,661	14,353,070	14,330,469	13,764,103
INDUSTRY TOTAL	218,672,103	205,732,512	232,802,040	234,030,508	273,425,565	291,840,145	357,514,356	347,084,981

Source: Universal Service Administrative Company filings to the FCC.

Note: Payments are actual disbursements made in each year and may include out-of-year adjustments to payments made for previous years. Payments for 2007 are projections based on the filing for the 3rd quarter of 2007.

Table 3.10
Long-Term Support Payments by State or Jurisdiction
(Dollars)

State or Jurisdiction	1998 Total	1999 Total	2000 Total	2001 Total	2002 Total	2003 Total	2004 Total	2005 Total	2006 Total
ALABAMA	7,166,124	7,260,720	7,334,976	7,444,164	7,596,475	7,571,025	3,837,982	(700)	0
ALASKA	16,989,936	16,782,816	16,954,464	17,206,932	17,622,828	18,052,434	9,441,522	199	0
AMERICAN SAMOA	0	0	258,360	262,212	268,176	274,524	137,262	0	0
ARIZONA	3,031,056	3,079,740	3,111,216	3,171,553	3,285,558	3,453,125	1,759,437	0	0
ARKANSAS	14,992,212	15,238,044	15,393,852	15,623,064	15,302,418	14,134,308	6,681,546	0	0
CALIFORNIA	13,236,636	13,136,832	13,271,160	13,468,788	12,984,942	12,635,988	6,392,190	0	0
COLORADO	12,580,056	11,989,644	12,112,248	12,292,620	12,643,747	13,237,232	7,715,859	(99)	0
CONNECTICUT	177,480	161,316	162,960	165,396	169,152	173,160	87,558	0	0
DELAWARE	0	0	0	0	0	0	0	0	0
DISTRICT OF COLUMBIA	0	0	0	0	0	0	0	0	0
FLORIDA	6,312,636	5,267,508	5,321,388	5,400,636	5,406,816	5,074,572	2,408,435	(23,219)	0
GEORGIA	17,295,180	17,682,108	17,862,864	18,128,952	18,506,856	18,707,226	9,612,378	0	0
GUAM	1,006,872	1,926,708	1,946,412	1,975,392	2,326,686	2,573,239	906,998	0	0
HAWAII	215,547	253,188	158,700	0	82,368	84,312	84,350	0	0
IDAHO	2,773,224	3,424,068	3,459,084	3,510,564	3,590,412	3,642,672	1,875,978	0	0
ILLINOIS	5,254,932	6,149,376	6,212,292	6,304,812	6,363,432	6,431,490	3,283,092	0	0
INDIANA	5,069,148	5,082,132	5,134,140	5,210,520	5,311,080	5,431,512	2,755,277	(1)	0
IOWA	7,443,672	7,164,144	7,237,440	7,348,661	7,504,416	10,026,153	5,539,203	10,824	1,992
KANSAS	9,196,188	11,335,920	11,451,864	11,622,384	11,839,008	12,293,675	6,198,366	14,691	0
KENTUCKY	5,281,620	4,849,836	4,899,432	4,972,416	5,013,564	4,996,386	2,547,696	0	0
LOUISIANA	16,804,272	16,559,940	16,729,284	16,978,404	17,095,236	16,889,904	9,678,077	0	563
MAINE	5,620,956	5,947,728	6,008,532	6,098,040	6,128,058	6,300,581	3,352,960	20,544	0
MARYLAND	95,628	90,408	91,332	92,700	94,812	97,056	49,074	0	0
MASSACHUSETTS	100,956	101,184	102,228	103,752	106,104	107,976	55,176	0	0
MICHIGAN	8,770,020	9,721,740	9,821,136	9,967,428	10,124,478	10,372,897	5,849,090	(71,245)	4,344
MINNESOTA	11,512,875	12,031,404	12,154,464	12,337,665	12,595,827	13,210,959	8,240,168	16,916	0
MISSISSIPPI	4,958,280	5,024,460	5,075,832	5,151,432	5,249,814	5,331,570	2,693,490	0	0
MISSOURI	10,297,848	10,608,516	10,660,200	10,876,632	10,982,550	10,385,796	5,040,366	0	0
MONTANA	9,871,788	9,907,968	10,009,296	10,158,348	10,389,300	10,630,326	5,376,420	0	0
NEBRASKA	3,745,176	3,821,904	3,861,012	3,918,516	3,984,318	4,043,706	2,050,026	0	0
NEVADA	1,114,488	907,116	916,380	930,024	965,097	1,047,916	539,184	0	0
NEW HAMPSHIRE	1,529,400	1,496,724	1,512,012	1,534,536	1,524,972	1,562,118	812,382	0	0
NEW JERSEY	0	0	0	0	0	0	0	0	0
NEW MEXICO	6,171,888	6,097,620	6,159,972	6,251,736	6,419,120	6,806,409	3,388,194	10,954	0
NEW YORK	6,895,260	6,737,412	6,806,316	6,907,692	6,792,648	6,402,138	3,076,368	0	0
NORTH CAROLINA	13,687,176	11,931,264	12,053,268	12,232,788	12,110,298	12,179,982	6,276,930	0	0
NORTH DAKOTA	5,652,804	5,921,508	5,982,072	6,071,148	6,210,909	8,092,932	4,466,998	1,811	0
NORTHERN MARIANA ISLANDS	0	0	0	0	0	0	0	0	0
OHIO	5,256,576	5,160,552	5,213,316	5,185,116	5,397,954	5,467,686	2,710,908	0	0
OKLAHOMA	16,099,620	16,246,176	16,412,304	16,656,708	16,886,808	16,497,282	8,146,740	0	0
OREGON	10,457,100	9,159,840	9,253,548	9,391,344	9,593,304	9,807,666	5,533,047	(569,885)	0
PENNSYLVANIA	13,950,696	13,993,764	14,136,852	14,347,404	14,604,618	14,653,146	7,258,806	0	0
PUERTO RICO	91,200,252	89,253,768	90,871,314	96,930,129	95,186,238	96,296,564	60,779,136	0	4,473,825
RHODE ISLAND	0	0	0	0	0	0	0	0	0
SOUTH CAROLINA	10,720,464	10,986,012	11,098,404	11,263,620	11,005,990	11,457,343	5,875,128	0	0
SOUTH DAKOTA	4,389,072	4,989,084	5,040,072	5,115,180	5,274,207	6,417,324	3,453,158	527	0
TENNESSEE	10,611,060	10,287,924	10,393,116	10,547,916	10,787,772	10,695,102	5,251,596	0	0
TEXAS	31,326,576	29,350,572	29,650,692	30,092,220	29,298,066	28,928,034	15,215,244	(101,199)	0
UTAH	1,585,764	1,472,940	1,488,012	1,510,188	1,544,508	1,581,084	799,488	0	0
VERMONT	3,357,552	2,364,576	2,388,756	2,424,312	2,479,464	2,538,132	1,283,448	0	0
VIRGIN ISLANDS	4,984,620	7,133,280	7,206,216	7,313,544	7,479,852	7,656,900	3,871,830	0	0
VIRGINIA	3,268,404	3,308,460	3,342,300	3,392,076	3,464,832	3,490,458	1,764,364	0	0
WASHINGTON	12,093,252	13,133,580	13,267,908	15,576,630	14,457,411	15,565,225	9,274,016	(23,511)	0
WEST VIRGINIA	1,166,220	1,050,600	1,061,352	1,077,144	1,101,636	1,127,724	570,246	0	0
WISCONSIN	13,786,572	13,294,332	12,832,080	13,023,234	13,219,584	14,342,192	7,926,280	496,745	(3,552)
WYOMING	3,661,764	4,455,408	4,500,960	4,568,004	4,671,864	5,311,505	2,899,035	0	0
INDUSTRY TOTAL	472,766,898	473,331,864	478,383,390	492,134,676	493,045,583	504,088,666	274,822,502	(216,648)	4,477,172

Source: Universal Service Administrative Company filings to the FCC.

Note: Payments are actual disbursements made in each year and may include out-of-year adjustments to payments made for previous years. Long Term Support was merged into Interstate Common Line Support effective July 2004. All payments and refunds shown for 2005 and 2006 are out-of-year adjustments.

Table 3.11
Interstate Common Line Support Trued-up Payments by State or Jurisdiction
(Dollars)

State or Jurisdiction	2002 Total	2003 Total	2004 Total	2005 Total	2006 Total	2007 Total
ALABAMA	2,997,286	6,706,895	12,311,706	17,890,790	21,214,552	19,574,556
ALASKA	4,387,324	15,550,250	28,436,936	47,693,380	67,512,349	72,589,083
AMERICAN SAMOA	144,933	547,316	602,696	575,808	1,659,838	1,530,246
ARIZONA	2,395,184	5,884,058	8,430,613	10,919,558	12,009,898	13,031,262
ARKANSAS	10,561,406	21,278,826	36,807,579	46,210,824	49,007,148	51,055,536
CALIFORNIA	3,195,885	7,834,700	14,849,268	20,608,416	20,966,394	20,806,428
COLORADO	2,348,337	4,846,640	12,105,251	20,612,698	20,648,904	20,722,002
CONNECTICUT	145,251	466,003	778,550	821,470	885,090	623,544
DELAWARE	0	0	0	0	0	0
DISTRICT OF COLUMBIA	0	0	0	0	0	0
FLORIDA	1,843,719	4,798,794	6,769,810	8,852,025	9,215,556	10,917,492
GEORGIA	7,985,127	16,080,134	25,194,781	36,910,489	32,441,343	36,938,766
GUAM	0	1,944,590	3,895,152	7,683,295	9,204,582	7,958,673
HAWAII	1,042,112	3,382,714	5,726,995	11,500,905	14,903,901	16,144,071
IDAHO	2,118,685	4,783,780	6,703,398	8,974,316	9,191,310	9,342,210
ILLINOIS	4,873,202	12,099,372	17,604,024	23,400,142	27,796,386	24,297,234
INDIANA	2,732,462	5,593,217	9,550,887	15,370,666	15,048,209	17,955,540
IOWA	6,409,750	17,673,953	27,784,532	39,468,617	40,421,514	44,103,738
KANSAS	8,374,144	20,491,336	31,789,158	52,653,465	56,317,385	63,748,674
KENTUCKY	3,842,169	8,828,617	12,846,173	19,758,167	26,516,928	26,228,847
LOUISIANA	2,940,771	6,886,736	16,132,945	33,089,196	33,475,287	38,859,657
MAINE	1,874,680	4,558,496	7,625,501	13,496,486	16,323,704	15,988,344
MARYLAND	233,111	540,299	692,878	757,044	692,334	802,074
MASSACHUSETTS	135,412	528,252	358,862	203,040	258,348	164,760
MICHIGAN	2,097,739	4,106,026	10,330,984	20,411,221	21,659,553	24,016,731
MINNESOTA	7,623,604	17,502,520	30,915,928	45,749,365	48,746,308	53,033,853
MISSISSIPPI	1,767,876	3,848,737	6,937,730	13,963,432	16,375,068	18,720,762
MISSOURI	8,083,575	16,439,859	21,866,809	28,089,602	29,721,716	30,832,356
MONTANA	3,584,002	7,602,374	12,439,080	18,752,693	19,387,953	23,145,267
NEBRASKA	2,720,092	9,660,618	12,295,804	15,381,164	22,135,396	24,881,595
NEVADA	924,702	2,391,068	4,250,187	5,577,549	6,207,210	6,709,458
NEW HAMPSHIRE	801,512	1,015,355	1,475,878	2,693,452	2,170,945	2,819,541
NEW JERSEY	23,624	65,576	155,780	324,020	269,910	186,216
NEW MEXICO	2,088,710	5,183,424	9,028,948	14,279,240	14,692,155	16,298,073
NEW YORK	1,302,190	2,843,569	5,765,085	10,046,341	10,266,348	11,702,883
NORTH CAROLINA	3,678,899	7,733,613	17,519,304	26,951,633	31,218,180	29,635,596
NORTH DAKOTA	3,450,144	10,308,986	18,247,385	29,251,558	32,255,436	34,249,356
NORTHERN MARIANA ISLANDS	0	0	0	0	0	0
OHIO	1,302,254	3,343,392	8,511,246	12,422,954	12,748,980	13,642,776
OKLAHOMA	6,572,534	15,817,757	24,661,302	38,148,392	46,465,152	46,198,758
OREGON	2,703,805	5,692,166	11,099,662	18,684,163	18,439,763	19,693,818
PENNSYLVANIA	5,117,516	13,783,938	24,416,450	35,951,794	33,959,949	27,354,522
PUERTO RICO	0	0	20,633,150	93,286,381	118,710,962	185,631,099
RHODE ISLAND	0	0	0	0	0	0
SOUTH CAROLINA	8,449,503	18,335,121	26,936,830	32,511,424	36,204,030	36,162,252
SOUTH DAKOTA	4,051,624	13,018,722	19,653,404	27,701,690	30,138,598	31,416,159
TENNESSEE	3,171,610	7,695,735	14,099,702	21,873,094	21,912,453	23,248,542
TEXAS	10,578,327	23,790,625	39,683,782	56,400,670	59,782,997	65,632,695
UTAH	2,997,786	6,548,404	7,981,178	9,007,274	9,770,453	9,606,240
VERMONT	1,798,600	4,121,057	5,621,540	8,630,770	6,462,897	7,714,104
VIRGIN ISLANDS	1,573,244	4,841,481	8,102,288	12,932,360	14,505,996	13,726,482
VIRGINIA	1,330,261	3,153,427	5,437,672	8,352,302	7,762,395	8,035,539
WASHINGTON	1,890,078	4,067,291	13,772,747	26,743,120	26,682,384	31,149,063
WEST VIRGINIA	525,724	1,021,869	1,699,050	2,383,280	2,184,132	2,410,530
WISCONSIN	10,618,860	26,810,522	37,746,299	62,732,113	66,800,900	69,851,922
WYOMING	1,529,326	3,277,385	7,493,687	12,004,436	12,468,678	13,934,754
INDUSTRY TOTAL	172,938,671	415,325,595	715,776,586	1,148,688,284	1,265,817,857	1,395,023,679

Source: Universal Service Administrative Company filings to the FCC.

Note: Payments for 2002 to 2005 are final trueups that include adjustments made in subsequent years.
Payments for 2006 are actual disbursements made in that year and may include out-of year adjustments to payments made for previous years.
Payments for 2007 are projections based on the filing for the 3rd quarter of 2007.

Table 3.12
Interstate Access Support Payments by State or Jurisdiction
(Dollars)

State or Jurisdiction	2000 Total	2001 Total	2002 Total	2003 Total	2004 Total	2005 Total	2006 Total	2007 Total
ALABAMA	8,828,091	17,767,491	24,056,472	11,299,565	18,797,196	20,213,970	19,577,380	19,992,024
ALASKA	0	0	0	0	0	0	0	0
AMERICAN SAMOA	0	0	0	0	0	0	0	0
ARIZONA	2,140,941	12,768,167	20,376,165	18,700,551	19,449,051	19,352,556	20,502,927	20,656,893
ARKANSAS	3,378,933	6,822,129	4,787,478	8,015,127	17,186,127	17,419,164	7,759,977	1,281,168
CALIFORNIA	16,211,703	32,326,125	31,961,553	32,634,651	31,135,644	34,361,808	39,800,202	39,013,035
COLORADO	8,099,265	16,016,586	15,852,048	19,092,198	20,910,102	20,807,553	20,362,511	19,836,399
CONNECTICUT	0	340,266	544,332	822,528	809,772	509,337	576,129	572,736
DELAWARE	199,512	385,947	373,665	320,397	266,283	259,146	260,862	262,428
DISTRICT OF COLUMBIA	0	0	0	0	0	0	0	0
FLORIDA	30,507,915	62,063,139	61,218,594	54,381,078	59,856,746	64,278,167	56,637,069	57,336,312
GEORGIA	5,957,415	11,891,154	13,484,496	14,168,910	15,808,323	24,340,592	24,683,997	24,797,238
GUAM	0	0	0	0	0	0	0	0
HAWAII	744,795	2,702,961	2,254,638	2,159,208	2,331,290	2,575,110	2,453,025	2,534,697
IDAHO	6,935,610	14,488,992	14,985,027	15,481,290	15,995,493	16,100,781	15,773,487	15,782,334
ILLINOIS	6,698,124	13,200,369	13,216,725	12,664,326	12,452,580	12,364,854	11,545,314	11,461,935
INDIANA	11,687,559	23,902,872	24,211,953	25,112,991	25,104,358	23,839,515	24,825,654	24,474,666
IOWA	3,745,074	7,056,894	6,895,944	6,716,220	6,691,367	5,937,684	6,279,668	7,863,858
KANSAS	3,345,489	7,045,917	7,581,021	5,139,362	8,049,550	7,571,579	6,555,176	6,671,307
KENTUCKY	9,056,898	16,185,444	19,290,270	17,609,436	16,827,594	18,294,115	18,854,284	17,429,247
LOUISIANA	5,445,729	10,805,082	10,315,482	10,083,627	10,607,348	12,368,644	12,886,158	12,777,867
MAINE	431,805	725,691	359,514	156,371	305,553	232,362	150,471	120,414
MARYLAND	1,984,422	3,752,091	3,555,162	1,676,697	1,174,311	2,428,287	2,559,489	2,583,207
MASSACHUSETTS	681,882	788,682	128,256	172,320	1,097,472	1,888,512	1,804,986	1,781,262
MICHIGAN	99,879	145,413	238,794	356,853	396,309	558,415	647,646	691,296
MINNESOTA	2,086,566	3,428,328	4,429,914	5,312,741	4,502,815	5,115,355	3,932,418	3,896,862
MISSISSIPPI	5,952,876	11,797,332	20,357,364	17,219,518	17,958,436	18,536,502	24,533,687	23,911,170
MISSOURI	7,711,950	15,880,248	13,954,164	15,419,076	14,500,926	13,303,611	10,660,350	9,428,085
MONTANA	266,052	559,239	663,987	969,060	1,181,556	1,313,050	878,868	877,473
NEBRASKA	603,621	1,325,355	2,629,749	5,571,516	4,974,468	5,680,736	6,831,542	7,942,395
NEVADA	3,033,204	8,394,360	7,789,374	11,046,549	10,085,637	10,579,080	10,841,127	10,660,734
NEW HAMPSHIRE	1,008,735	1,971,087	3,453,606	3,523,182	1,998,219	1,824,702	1,985,767	1,936,263
NEW JERSEY	2,536,380	5,000,085	2,562,480	375,450	438,402	366,186	288,492	287,133
NEW MEXICO	3,880,002	7,735,743	7,857,828	9,231,663	7,980,834	9,948,258	11,434,165	10,793,853
NEW YORK	12,196,734	23,369,421	19,654,758	16,928,592	15,901,489	19,289,301	16,939,641	16,967,244
NORTH CAROLINA	5,808,558	12,088,692	23,010,936	33,845,778	34,870,061	36,958,926	31,498,383	29,436,327
NORTH DAKOTA	589,725	1,159,116	711,963	760,722	761,854	835,631	986,193	988,191
NORTHERN MARIANA ISLANDS	126,321	250,371	248,817	272,676	286,995	346,284	336,990	293,835
OHIO	3,902,088	11,584,665	15,038,265	15,200,220	15,632,610	14,791,125	13,603,389	13,311,174
OKLAHOMA	3,429,762	6,931,635	5,057,199	6,330,615	4,784,511	5,169,266	2,582,373	2,466,432
OREGON	7,787,661	19,583,346	21,956,826	21,784,824	18,852,033	20,141,792	19,847,727	18,676,779
PENNSYLVANIA	6,535,158	13,375,383	16,013,835	18,902,013	19,181,096	21,141,788	23,012,712	22,789,935
PUERTO RICO	0	0	0	0	0	0	0	0
RHODE ISLAND	25,686	96,477	60,198	46,491	56,457	44,472	34,734	34,629
SOUTH CAROLINA	8,337,342	16,797,183	15,749,205	14,701,164	14,089,749	13,275,792	12,112,998	12,004,611
SOUTH DAKOTA	31,119	71,940	86,637	171,569	177,072	146,295	39,096	25,440
TENNESSEE	4,499,133	8,638,695	7,768,041	8,773,317	9,955,481	10,141,752	9,670,266	9,747,150
TEXAS	19,343,871	38,621,091	39,305,025	41,354,421	37,331,712	39,592,084	48,392,710	40,462,728
UTAH	1,798,356	2,711,406	2,436,198	2,326,740	2,189,661	2,531,382	2,530,707	2,542,704
VERMONT	191,970	1,194,909	1,970,931	2,145,891	2,421,292	2,417,928	2,427,789	2,447,445
VIRGIN ISLANDS	0	0	0	0	0	0	0	0
VIRGINIA	25,632,867	52,028,370	55,598,061	59,525,562	63,058,434	70,063,707	62,282,463	62,287,242
WASHINGTON	11,103,702	22,905,042	23,674,848	25,561,148	28,958,896	34,445,643	42,196,119	43,637,697
WEST VIRGINIA	9,946,782	19,314,279	19,824,648	19,580,352	16,479,853	19,680,115	20,116,540	19,980,192
WISCONSIN	1,323,642	2,631,846	1,406,055	256,329	315,939	369,399	263,520	263,049
WYOMING	2,966,646	6,072,090	6,478,326	7,840,214	7,566,871	7,247,830	6,489,834	6,501,618
INDUSTRY TOTAL	278,837,550	576,699,146	615,436,827	621,741,099	641,745,828	691,000,143	681,247,012	662,518,713

Source: Universal Service Administrative Company filings to the FCC.

Note: Payments are actual disbursements made in each year and may include out-of-year adjustments to payments made for previous years. Payments for 2007 are projections based on the filing for the 3rd quarter of 2007.

Table 3.13
Local Switching Support Trued-up Payments by State or Jurisdiction
(Dollars)

State or Jurisdiction	1998 Total	1999 Total	2000 Total	2001 Total	2002 Total	2003 Total	2004 Total	2005 Total	2006 Total	2007 Total
ALABAMA	9,863,334	7,349,622	6,731,295	6,771,888	6,234,524	6,261,958	6,142,285	5,972,133	6,392,814	7,040,277
ALASKA	15,140,835	14,175,093	14,769,177	13,573,329	13,073,054	13,629,364	13,897,171	13,891,767	16,509,304	19,233,450
AMERICAN SAMOA	0	124,410	214,791	179,040	462,129	410,532	353,285	375,972	514,210	1,205,460
ARIZONA	9,271,179	9,732,288	10,637,322	9,516,402	8,930,867	9,515,657	10,592,939	10,770,342	10,337,335	10,924,749
ARKANSAS	7,457,826	7,035,777	7,353,954	7,289,430	7,908,315	8,479,740	7,901,593	8,009,295	8,220,567	8,323,251
CALIFORNIA	6,954,408	6,794,022	6,399,933	6,521,277	6,009,440	5,760,996	5,217,074	5,145,624	3,661,008	5,098,548
COLORADO	3,818,154	3,721,788	3,909,582	4,305,947	4,546,744	4,661,294	4,819,943	4,677,338	4,430,418	5,158,098
CONNECTICUT	1,035,240	797,637	789,657	686,412	647,701	780,972	769,737	735,420	686,892	601,032
DELAWARE	0	0	0	0	0	0	0	0	0	0
DISTRICT OF COLUMBIA	0	0	0	0	0	0	0	0	0	0
FLORIDA	4,220,451	3,442,098	3,570,501	4,300,156	3,918,308	3,904,512	4,057,818	3,798,648	3,766,914	3,902,937
GEORGIA	13,521,924	13,123,731	12,859,902	13,588,262	13,892,267	14,193,144	14,001,536	13,340,321	12,649,784	13,267,896
GUAM	0	0	0	0	0	0	0	0	0	0
HAWAII	39,648	840,993	1,121,160	1,368,760	1,559,675	1,315,884	1,145,671	1,803,738	2,188,874	2,337,240
IDAHO	6,202,335	6,166,839	6,515,499	7,881,547	7,633,664	7,174,584	6,964,817	6,484,608	6,597,036	6,705,768
ILLINOIS	11,998,443	12,457,695	12,221,301	11,899,200	12,135,972	11,200,944	11,580,138	10,943,568	10,765,548	11,148,618
INDIANA	8,341,722	8,755,638	8,908,611	8,598,134	8,091,963	8,861,364	9,226,610	9,799,316	10,406,948	10,403,646
IOWA	15,075,849	14,710,702	14,985,528	15,535,527	14,430,044	20,700,339	24,473,842	25,305,261	28,468,029	30,034,134
KANSAS	14,131,281	13,664,862	12,942,879	13,598,238	13,743,190	13,385,756	14,050,257	17,462,929	19,182,617	19,491,561
KENTUCKY	5,490,699	5,242,098	5,317,815	5,353,004	4,443,159	5,054,280	5,251,486	5,500,786	6,590,627	6,865,947
LOUISIANA	6,574,767	6,179,073	6,589,386	6,291,088	6,342,269	6,239,388	6,367,294	5,952,789	6,537,016	7,024,890
MAINE	7,714,515	7,722,324	7,780,815	7,537,371	7,380,662	7,048,839	7,684,590	8,049,065	9,206,382	10,522,197
MARYLAND	473,400	506,382	504,963	765,011	620,696	658,416	666,642	637,284	921,456	650,784
MASSACHUSETTS	383,571	493,053	480,966	648,664	731,992	1,155,972	879,906	652,320	677,160	594,576
MICHIGAN	8,270,259	8,200,446	8,002,278	7,638,095	7,566,044	8,189,930	9,119,224	9,544,761	10,317,720	11,162,514
MINNESOTA	17,503,701	17,560,428	17,662,626	16,841,415	16,092,328	16,899,638	21,131,238	21,210,249	22,622,013	24,516,594
MISSISSIPPI	3,596,718	3,482,388	3,484,518	3,608,845	3,469,620	3,536,112	3,878,756	4,699,553	5,828,227	5,702,565
MISSOURI	7,656,195	7,548,462	6,377,469	6,623,599	6,484,070	7,433,510	7,349,495	6,747,120	6,517,703	7,610,790
MONTANA	8,932,746	8,390,469	8,428,140	8,963,262	8,990,569	8,621,580	8,358,861	7,647,074	7,872,863	9,122,202
NEBRASKA	10,129,721	10,897,575	10,718,199	11,198,680	10,881,237	11,044,080	10,899,121	10,792,655	15,178,419	16,638,051
NEVADA	5,815,119	5,871,945	6,439,410	6,890,199	6,700,770	7,195,129	6,555,624	6,630,948	6,776,595	7,682,484
NEW HAMPSHIRE	4,699,155	5,375,313	4,679,721	4,924,103	5,143,237	4,415,472	4,404,418	4,449,849	3,582,206	4,740,552
NEW JERSEY	1,232,427	993,234	1,151,775	1,020,055	905,089	1,092,276	848,615	849,756	720,336	870,612
NEW MEXICO	8,400,984	7,554,042	8,767,137	9,326,957	10,062,728	9,664,846	9,625,004	9,744,849	10,970,889	10,467,609
NEW YORK	17,322,360	17,838,462	17,843,838	17,133,941	16,354,539	15,814,788	15,233,251	15,121,311	12,866,975	16,093,566
NORTH CAROLINA	6,082,674	5,636,580	5,810,920	5,703,355	5,417,894	5,826,960	5,890,570	6,013,512	6,540,144	6,189,594
NORTH DAKOTA	10,830,486	10,709,298	9,840,591	10,240,836	8,353,188	13,297,296	14,191,822	17,742,696	19,756,362	20,079,864
NORTHERN MARIANA ISLANDS	667,803	798,222	705,837	660,533	621,466	572,028	557,001	410,088	478,599	704,562
OHIO	4,473,951	4,629,063	4,676,637	4,867,749	4,258,209	4,363,296	4,640,354	4,514,712	4,690,848	4,676,028
OKLAHOMA	15,840,726	14,001,165	14,510,214	14,668,500	15,206,699	14,815,608	14,332,020	15,484,554	15,721,721	18,552,744
OREGON	7,255,236	7,391,592	7,747,791	8,043,837	7,534,165	7,435,848	7,695,070	8,306,749	8,585,334	9,264,294
PENNSYLVANIA	6,905,862	6,721,311	6,733,593	6,510,344	5,421,431	6,132,228	6,111,372	5,897,427	6,047,625	6,239,292
PUERTO RICO	0	0	0	0	0	0	0	0	0	0
RHODE ISLAND	0	0	0	0	0	0	0	0	0	0
SOUTH CAROLINA	11,068,493	8,161,467	7,290,804	8,359,632	6,678,733	6,465,300	6,302,875	5,984,052	5,513,868	5,795,088
SOUTH DAKOTA	9,652,416	10,213,983	10,349,034	9,575,970	9,192,674	11,085,063	14,076,313	14,174,841	18,072,929	15,340,026
TENNESSEE	8,401,485	7,583,802	8,018,046	7,710,598	7,512,313	7,700,016	7,737,700	7,541,958	6,180,108	7,270,365
TEXAS	16,636,698	15,841,335	16,620,900	18,510,072	18,962,362	19,027,244	18,743,342	18,275,412	18,925,754	20,944,125
UTAH	4,860,150	4,786,446	5,365,695	4,898,082	4,583,074	4,590,864	4,366,211	4,044,888	3,834,180	5,804,940
VERMONT	4,716,894	4,637,340	5,095,044	5,068,918	4,617,768	4,421,460	4,269,200	5,043,729	4,184,991	4,268,433
VIRGIN ISLANDS	0	0	0	0	0	0	0	0	0	0
VIRGINIA	4,681,620	4,863,735	5,156,877	5,075,806	5,325,061	5,933,277	5,761,405	5,748,585	5,544,632	5,985,141
WASHINGTON	5,850,558	5,838,087	6,311,820	7,998,375	6,624,004	6,766,254	7,883,472	8,091,659	8,083,193	8,614,155
WEST VIRGINIA	3,235,917	3,548,727	3,904,146	4,171,461	3,422,479	3,236,400	3,797,382	3,783,304	3,729,865	3,760,764
WISCONSIN	22,644,561	22,794,588	23,021,091	22,007,452	21,361,341	23,927,316	25,601,631	29,391,797	30,045,427	32,279,868
WYOMING	5,172,102	5,416,926	5,420,082	5,419,675	5,412,066	6,358,662	8,969,976	9,301,533	10,302,628	9,488,163
INDUSTRY TOTAL	390,246,598	380,322,556	384,739,270	389,869,033	375,891,793	396,256,416	414,375,957	426,498,145	448,203,093	480,400,044

Source: Universal Service Administrative Company filings to the FCC.

Note: Payments for 1998 to 2005 are final trueups that include adjustments made in subsequent years.
Payments for 2006 are actual disbursements made in that year and may include out-of-year adjustments to payments made for previous years.
Payments for 2007 are projections based on the filing for the 3rd quarter of 2007.

Table 3.14
Total High-Cost Support Payments by State or Jurisdiction
(Dollars)

State or Jurisdiction	1998 Total	1999 Total	2000 Total	2001 Total	2002 Total	2003 Total	2004 Total	2005 Total	2006 Total	2007 Total
ALABAMA	38,830,293	36,318,951	88,214,302	93,882,843	99,862,304	92,281,837	100,839,113	109,415,152	115,970,829	112,840,101
ALASKA	64,131,034	67,816,605	70,315,653	74,543,499	79,758,279	90,253,444	100,070,063	115,799,908	153,585,925	160,071,648
AMERICAN SAMOA	0	124,410	473,151	458,928	875,238	1,230,722	1,860,943	1,605,792	2,736,159	2,735,706
ARIZONA	32,845,473	31,174,674	35,577,804	49,905,596	61,391,530	68,081,699	80,199,519	74,272,132	83,015,183	75,109,935
ARKANSAS	68,338,557	73,247,163	71,691,402	75,398,793	101,091,641	113,093,878	134,304,295	142,419,813	132,506,172	129,432,693
CALIFORNIA	52,643,600	49,657,305	64,070,553	82,347,999	86,528,021	92,182,679	95,239,532	96,958,458	106,057,527	99,817,854
COLORADO	43,928,578	43,789,464	53,761,542	62,003,540	66,831,777	76,528,120	83,298,668	80,767,560	79,538,461	82,598,364
CONNECTICUT	1,212,720	958,953	952,617	1,192,074	1,506,436	2,242,663	2,445,617	2,066,227	2,148,111	1,797,312
DELAWARE	0	0	199,512	385,947	373,665	320,397	266,283	259,146	260,862	262,428
DISTRICT OF COLUMBIA	0	0	0	0	0	0	0	0	0	0
FLORIDA	20,036,950	18,547,026	49,781,316	84,627,004	85,609,445	80,109,504	83,780,751	89,369,266	81,606,733	82,938,054
GEORGIA	74,656,229	71,765,064	79,228,268	91,334,696	110,244,701	116,564,412	107,428,208	116,176,184	107,717,393	111,964,104
GUAM	1,006,872	2,321,256	3,169,872	2,318,838	2,326,686	5,955,731	9,578,015	17,213,836	16,705,023	9,393,681
HAWAII	286,766	1,472,913	2,403,015	5,348,833	7,010,380	9,967,573	14,138,556	28,350,975	40,796,515	46,556,142
IDAHO	28,885,473	29,219,598	35,787,777	44,531,158	49,013,604	51,909,601	53,012,454	54,675,971	52,129,985	51,495,363
ILLINOIS	22,589,490	38,898,339	31,342,473	39,137,373	48,484,898	55,082,865	57,479,322	63,229,442	67,769,463	63,117,972
INDIANA	16,278,436	17,058,453	30,488,022	42,060,071	47,141,468	53,161,533	55,473,147	58,933,950	63,456,867	70,649,289
IOWA	25,990,409	25,802,260	30,643,488	35,299,664	43,893,980	70,438,242	82,571,252	94,130,147	105,624,742	121,217,451
KANSAS	59,007,494	64,603,071	67,053,729	81,025,797	94,416,663	111,477,724	129,565,850	177,040,354	190,190,329	215,837,688
KENTUCKY	24,460,486	19,501,563	29,807,009	36,026,757	57,147,036	59,773,467	72,026,073	84,212,630	99,107,332	98,331,778
LOUISIANA	65,332,257	63,648,414	72,467,664	80,748,606	87,583,016	91,029,193	102,251,432	112,924,381	126,982,778	148,693,794
MAINE	18,175,357	18,968,121	32,099,073	30,927,750	29,496,861	30,558,142	30,021,020	31,139,393	36,950,556	36,543,758
MARYLAND	569,028	596,790	2,580,717	4,657,430	4,704,481	3,451,702	2,936,899	4,179,408	4,547,043	4,393,797
MASSACHUSETTS	489,687	641,841	1,285,080	1,657,924	1,340,972	2,120,262	2,493,872	2,996,316	2,826,798	2,553,294
MICHIGAN	31,188,240	34,738,875	39,393,036	40,442,672	45,278,445	45,932,407	49,208,767	55,160,750	58,938,320	65,217,555
MINNESOTA	37,439,032	41,442,858	48,130,605	49,793,043	65,892,881	80,638,979	94,331,448	111,480,537	119,894,357	133,422,702
MISSISSIPPI	26,793,296	26,773,044	132,785,751	141,139,843	170,586,927	170,300,475	187,668,196	211,359,992	276,033,154	281,209,066
MISSOURI	47,215,940	50,654,082	65,568,381	73,681,087	84,316,081	92,171,760	91,063,244	85,043,865	86,089,210	91,989,138
MONTANA	42,065,201	43,346,418	45,254,916	51,694,230	62,832,464	66,314,404	72,153,213	75,020,609	78,159,025	80,881,527
NEBRASKA	19,868,058	21,377,097	23,729,919	26,378,585	31,464,331	44,359,887	49,170,267	56,206,098	81,771,480	89,938,135
NEVADA	10,462,430	10,994,325	15,066,537	22,847,013	23,263,410	30,132,348	27,752,367	29,354,979	31,253,755	31,745,628
NEW HAMPSHIRE	8,487,987	8,506,026	8,489,304	9,433,625	11,898,687	11,384,021	9,372,836	9,635,647	8,076,985	9,824,853
NEW JERSEY	2,976,024	993,234	3,688,155	6,020,140	3,491,193	1,533,302	1,442,797	1,539,962	1,278,738	1,343,961
NEW MEXICO	33,552,080	34,527,114	37,100,202	41,421,404	46,431,624	50,546,709	50,765,871	57,790,231	65,528,235	67,147,917
NEW YORK	35,363,672	37,395,060	51,532,557	59,942,192	56,182,579	51,833,733	49,813,885	53,342,314	48,922,256	52,416,777
NORTH CAROLINA	40,762,084	31,719,741	33,997,699	38,944,285	55,742,932	71,561,647	80,269,482	81,819,989	81,469,482	76,875,816
NORTH DAKOTA	21,101,916	21,703,062	25,437,877	28,584,627	31,744,152	51,015,952	53,815,998	69,259,871	80,902,743	86,249,343
NORTHERN MARIANA ISLANDS	4,236,713	5,529,978	3,257,226	3,594,740	3,526,267	1,652,912	774,314	756,372	815,589	998,397
OHIO	14,040,836	15,056,667	19,503,900	29,246,406	33,911,495	38,248,134	40,738,649	41,303,165	41,582,298	41,624,598
OKLAHOMA	59,502,768	58,345,860	67,401,390	76,622,223	85,828,129	106,243,999	102,948,779	116,300,414	123,629,485	129,397,671
OREGON	35,755,689	36,809,835	47,354,850	60,851,409	67,392,263	70,843,149	70,173,166	69,355,504	72,249,837	73,912,629
PENNSYLVANIA	22,169,364	21,611,712	28,472,919	35,438,459	42,712,402	55,174,266	58,649,426	64,920,844	65,514,151	58,512,894
PUERTO RICO	138,864,798	133,459,656	141,441,540	117,948,741	96,548,538	99,628,150	81,411,184	93,286,381	123,321,116	185,631,099
RHODE ISLAND	0	0	25,686	96,477	60,198	46,491	56,457	44,472	34,734	34,629
SOUTH CAROLINA	44,424,832	40,003,113	46,068,145	55,646,667	71,350,010	79,517,759	78,116,203	78,767,113	81,894,819	78,999,654
SOUTH DAKOTA	16,924,254	19,478,967	22,225,041	23,913,594	32,350,962	48,565,139	61,761,535	76,679,926	89,471,093	91,951,968
TENNESSEE	27,395,910	28,449,801	34,482,177	40,735,155	46,355,893	52,880,294	54,745,975	54,225,036	51,813,674	53,251,977
TEXAS	123,089,671	118,600,308	138,101,139	167,709,390	189,183,733	213,580,058	230,333,036	218,775,407	230,723,265	239,740,953
UTAH	9,928,920	10,178,430	12,535,251	14,109,453	18,079,066	23,912,518	22,675,062	23,078,606	24,173,848	24,451,608
VERMONT	12,539,982	11,248,704	26,244,471	22,593,331	25,804,315	28,139,515	30,190,850	34,062,049	30,837,973	31,733,581
VIRGIN ISLANDS	16,199,322	22,973,160	23,786,676	25,253,094	27,525,044	26,869,011	25,972,598	27,342,021	25,250,244	25,034,148
VIRGINIA	12,440,891	12,837,387	38,477,018	64,489,462	69,908,969	76,629,730	78,676,247	87,642,156	79,510,400	80,250,078
WASHINGTON	40,942,959	43,165,287	53,885,595	77,047,992	78,046,801	80,293,879	87,913,564	96,427,134	102,762,965	114,021,990
WEST VIRGINIA	24,421,006	22,991,175	63,450,822	72,163,053	80,465,705	78,449,420	68,461,541	67,753,862	70,341,070	63,645,337
WISCONSIN	49,669,554	50,982,323	54,591,597	58,828,744	68,576,370	90,947,275	98,420,976	132,122,102	134,208,754	142,031,877
WYOMING	20,786,386	25,954,848	29,896,680	35,195,050	41,610,883	48,070,187	58,246,866	58,240,617	57,637,426	58,755,622
INDUSTRY TOTAL	1,690,305,004	1,717,980,381	2,234,771,101	2,591,627,306	2,934,995,831	3,265,232,900	3,468,375,683	3,796,234,466	4,096,321,267	4,290,595,334

Source: Universal Service Administrative Company filings to the FCC.

Note: Payments shown here are the sums of payments shown in Tables 3.6 through 3.13.

Table 3.15
Total High-Cost Support Payments By State or Jurisdiction - ILECs and CETCs
(Dollars)

State or Jurisdiction	1999		2000		2001		2002		2003		2004		2005		2006		2007	
	ILECs	CETCs	ILECs	CETCs	ILECs	CETCs	ILECs	CETCs	ILECs	CETCs	ILECs	CETCs	ILECs	CETCs	ILECs	CETCs	ILECs	CETCs
Alabama	36,318,951	0	88,214,302	0	93,882,843	0	99,840,657	21,647	89,293,506	2,988,331	94,588,334	6,250,779	97,634,199	11,780,953	99,576,894	16,393,935	95,104,979	17,735,122
Alaska	67,816,605	0	70,315,653	0	74,543,499	0	79,633,434	124,846	88,850,054	1,403,390	95,096,980	4,973,083	95,434,694	20,365,214	98,114,534	55,471,391	95,657,856	64,413,792
American Samoa	124,410	0	473,151	0	458,928	0	875,238	0	1,230,722	0	1,860,943	0	1,605,792	0	1,308,096	1,428,603	1,041,654	1,694,052
Arizona	31,174,674	0	35,577,804	0	48,845,290	1,060,306	56,758,691	4,632,839	62,265,191	5,816,508	66,572,006	13,627,513	61,611,556	12,660,576	67,143,445	15,871,738	61,823,142	13,276,993
Arkansas	73,247,163	0	71,691,402	0	75,398,793	0	101,091,641	0	112,277,219	816,659	104,291,859	30,012,436	105,406,992	37,012,821	101,916,828	30,589,344	100,633,704	28,798,989
California	49,657,305	0	64,070,553	0	82,347,999	0	86,503,022	24,999	92,059,403	123,276	95,186,762	52,770	96,767,343	191,115	105,001,272	1,056,555	99,139,854	678,000
Colorado	43,789,464	0	62,003,540	0	66,143,448	0	66,143,448	688,329	73,651,142	2,876,978	74,987,264	8,311,404	73,336,495	7,431,065	71,032,978	8,505,483	73,061,175	9,537,189
Connecticut	958,953	0	952,617	0	1,192,074	0	1,506,436	0	2,242,663	0	2,445,617	0	2,066,227	0	2,148,111	0	1,797,312	0
Delaware	0	0	199,512	0	385,947	0	373,665	0	320,397	0	266,283	0	259,146	0	260,862	0	262,428	0
District of Columbia	0	0	0	0	0	0	0	0	0	0	0	0	0	0	0	0	0	0
Florida	18,547,026	0	49,781,316	0	84,627,004	0	85,609,445	0	80,109,504	0	81,841,610	1,939,141	79,158,231	10,211,035	72,188,108	9,418,625	70,024,515	12,913,539
Georgia	71,765,064	0	79,228,268	0	91,334,696	0	110,244,701	0	116,564,412	0	105,771,772	1,656,436	106,648,275	9,527,909	99,092,786	8,624,607	103,618,005	8,346,099
Guam	2,321,256	0	3,169,872	0	2,318,838	0	1,969,968	356,718	4,572,924	1,382,807	7,434,786	2,143,229	9,094,171	8,119,665	9,359,706	7,345,317	4,817,214	4,576,467
Hawaii	1,472,913	0	2,403,015	0	5,348,833	0	7,010,380	0	9,967,573	0	13,889,383	249,173	17,511,906	10,839,069	22,582,026	18,214,489	25,390,668	21,165,474
Idaho	29,219,598	0	35,787,777	0	44,531,158	0	49,013,604	0	51,909,601	0	53,012,454	0	54,675,971	0	52,129,985	0	51,495,363	0
Illinois	38,898,339	0	31,342,473	0	39,137,373	0	48,479,657	5,241	55,080,459	2,406	57,479,277	45	63,228,461	981	67,768,458	1,005	62,498,898	619,074
Indiana	17,058,453	0	30,488,022	0	42,060,071	0	47,141,468	0	53,149,059	12,474	55,299,595	173,552	56,594,279	2,339,671	57,896,925	5,559,942	57,822,197	6,727,092
Iowa	25,802,260	0	30,643,488	0	35,233,563	66,101	43,224,375	669,604	54,547,156	15,891,086	55,841,707	26,729,545	57,872,195	36,257,952	63,385,912	42,238,830	69,125,334	52,092,117
Kansas	64,603,071	0	67,053,729	0	81,019,830	5,967	94,268,913	147,749	108,785,249	2,692,475	121,727,826	7,838,024	130,152,276	46,888,078	135,354,141	54,836,188	137,031,723	78,805,965
Kentucky	19,501,563	0	29,807,009	0	36,026,757	0	57,147,036	0	59,757,468	15,999	71,749,379	276,334	75,527,380	8,685,250	73,438,271	25,669,061	72,742,943	25,588,835
Louisiana	63,648,414	0	72,467,664	0	80,748,606	0	87,583,016	0	91,029,193	0	88,157,077	14,094,355	87,576,313	25,348,068	85,110,126	41,872,652	93,308,211	55,385,583
Maine	18,968,121	0	32,099,073	0	30,927,750	0	29,498,861	0	29,725,830	832,312	27,779,495	2,241,525	25,836,301	5,303,092	23,751,956	13,198,600	23,231,844	13,311,913
Maryland	596,790	0	2,580,717	0	4,657,430	0	4,704,481	0	3,451,702	0	2,936,899	0	4,179,408	0	4,544,169	2,874	4,393,500	297
Massachusetts	641,841	0	1,285,080	0	1,657,924	0	1,340,972	0	1,210,262	0	2,493,872	0	2,996,316	0	2,626,798	0	2,553,294	0
Michigan	34,738,875	0	39,393,036	0	40,431,984	10,888	44,477,695	800,750	44,379,093	1,553,314	43,022,294	6,186,473	44,588,333	10,572,417	43,794,429	15,143,891	44,798,403	20,419,152
Minnesota	41,442,858	0	48,130,605	0	49,698,983	94,060	65,788,105	104,776	78,599,394	2,039,645	75,428,194	18,903,254	80,184,874	31,295,663	79,602,429	40,291,928	87,037,008	46,385,694
Mississippi	26,775,044	0	132,785,751	0	141,139,843	0	149,589,072	20,997,855	145,361,305	24,339,170	146,413,078	41,255,118	148,036,850	63,323,142	136,386,639	139,646,515	136,270,542	144,938,524
Missouri	50,654,082	0	65,568,381	0	73,621,807	59,280	84,225,860	30,201	92,095,987	75,773	90,894,928	188,316	84,918,483	125,382	85,965,760	123,450	90,267,327	1,721,811
Montana	43,346,418	0	45,254,916	0	51,504,570	189,660	62,361,590	470,874	65,692,180	622,224	70,960,584	1,192,829	70,927,497	4,093,112	66,633,750	11,525,275	69,633,206	11,248,321
Nebraska	21,377,097	0	23,729,919	0	26,378,585	0	31,464,331	0	44,359,887	0	49,107,561	62,706	54,665,925	1,540,173	58,279,850	23,491,630	55,319,870	34,618,265
Nevada	10,994,325	0	15,066,537	0	22,846,950	63	22,973,633	289,777	26,224,437	3,907,911	24,211,672	3,540,695	24,240,135	5,114,844	24,927,139	6,326,616	24,818,664	6,926,964
New Hampshire	8,506,026	0	8,489,304	0	9,433,625	0	11,898,687	0	11,384,021	0	9,372,836	0	9,623,578	12,069	7,819,944	257,041	9,627,084	197,769
New Jersey	993,234	0	3,688,155	0	6,020,140	0	3,491,193	0	1,533,302	0	1,442,797	0	1,539,962	0	1,278,738	0	1,343,961	0
New Mexico	34,527,114	0	37,100,202	0	41,421,404	0	46,221,145	210,478	46,776,559	3,770,150	47,227,016	3,538,855	48,930,072	8,860,159	50,312,909	15,215,326	52,475,310	14,672,607
New York	37,395,060	0	51,532,557	0	59,460,149	482,043	55,659,061	523,518	51,104,130	729,603	49,633,569	180,316	48,701,887	4,640,427	45,613,359	3,308,897	48,630,168	3,786,609
North Carolina	31,719,741	0	33,997,699	0	38,944,285	0	55,742,932	0	71,561,647	0	79,089,350	1,180,132	74,100,104	7,119,885	74,032,932	7,436,550	68,303,334	8,572,482
North Dakota	21,703,062	0	25,437,877	0	28,584,627	0	31,654,811	89,341	39,959,801	11,056,151	38,869,743	14,946,255	40,686,921	28,572,950	41,367,735	39,535,008	44,491,431	41,757,912
Northern Mariana Islands	5,529,978	0	3,257,226	0	3,594,740	0	3,526,267	0	1,652,912	0	709,640	64,674	551,532	204,840	597,301	225,568	721,416	276,981
Ohio	15,056,667	0	19,503,900	0	29,246,406	0	33,911,495	0	38,248,134	0	40,738,649	0	41,303,165	0	41,582,298	0	41,624,598	0
Oklahoma	58,345,860	0	67,401,390	0	76,622,223	0	85,800,208	27,921	106,262,224	(18,225)	102,410,238	538,541	105,317,325	10,929,089	106,999,962	16,629,523	106,970,604	22,427,067
Oregon	36,809,835	0	47,354,850	0	60,851,409	0	67,392,263	0	70,843,149	0	66,199,436	3,973,730	64,993,252	4,362,252	62,298,126	9,951,711	62,790,816	11,121,813
Pennsylvania	21,611,712	0	28,472,919	0	35,438,459	0	42,712,402	0	55,174,266	0	58,321,676	327,750	62,906,083	2,014,761	64,022,751	1,491,400	56,556,180	1,956,714
Puerto Rico	132,925,644	534,012	139,946,898	1,494,642	111,508,014	6,440,727	86,185,212	10,363,326	85,955,805	13,672,345	58,567,786	22,843,398	45,794,134	47,492,247	29,461,386	93,859,730	58,097,166	127,533,933
Rhode Island	0	0	25,686	0	96,477	0	60,198	0	46,491	0	56,457	0	44,472	0	34,734	0	34,629	0
South Carolina	40,003,113	0	46,068,145	0	55,646,667	0	71,350,010	0	79,517,759	0	78,116,203	0	78,767,113	0	81,894,819	0	78,999,654	0
South Dakota	19,478,967	0	22,225,041	0	32,003,665	0	40,952,744	347,297	47,824,157	7,612,395	47,824,157	13,937,378	53,254,557	23,425,369	60,089,607	29,381,486	56,957,266	34,994,702
Tennessee	28,449,801	0	34,482,177	0	40,665,639	69,516	46,063,270	292,623	52,740,553	139,741	54,408,927	337,048	53,107,774	1,117,262	50,319,980	1,493,694	51,756,951	1,495,026
Texas	118,600,308	0	138,101,139	0	167,610,051	99,339	188,031,058	1,152,675	211,301,637	2,278,421	229,221,439	1,111,597	214,084,308	4,691,099	206,077,515	24,645,750	214,253,595	25,487,358
Utah	10,178,430	0	12,535,251	0	14,109,453	0	18,079,066	0	23,912,518	0	22,675,062	0	22,800,839	277,767	23,911,702	262,146	24,185,739	265,669
Vermont	11,248,704	0	26,244,471	0	22,593,331	0	25,804,315	0	27,501,079	638,436	27,158,041	3,032,809	27,825,229	6,236,820	24,957,569	5,880,404	25,662,440	6,071,142
Virgin Islands	22,973,160	0	23,786,676	0	25,253,094	0	27,525,044	0	26,869,011	0	25,972,598	0	27,342,021	0	25,250,244	0	25,034,148	0
Virginia	12,837,387	0	38,477,018	0	64,489,462	0	69,908,969	0	76,629,469	261	75,789,178	2,887,069	72,386,780	15,255,376	65,674,665	13,835,735	66,156,322	15,093,756
Washington	43,165,287	0	53,885,595															

**Table 3.16
Monthly Support per Loop for High-Cost Support Mechanisms: 2006**

	High Cost Loop Support	Safety Net Additive Support	Safety Valve Support	High Cost Model Support	Long Term Support	Interstate Common Line Support	Interstate Access Support	Local Switching Support	Total High Cost Support
Alabama	\$0.68	\$0.02	\$0.00	\$1.38	\$0.00	\$0.64	\$0.59	\$0.19	\$3.51
Alaska	7.71	0.07	0.00	0.00	0.00	7.55	0.00	1.85	17.17
American Samoa	4.31	0.00	0.00	0.00	0.00	12.72	0.00	3.94	20.97
Arizona	1.06	0.01	(0.00)	0.00	0.00	0.32	0.55	0.28	2.22
Arkansas	3.16	0.02	0.00	0.00	0.00	2.31	0.37	0.39	6.24
California	0.16	0.00	0.00	0.00	0.00	0.08	0.16	0.01	0.41
Colorado	1.06	0.01	0.00	0.00	0.00	0.65	0.64	0.14	2.50
Connecticut	0.00	0.00	0.00	0.00	0.00	0.03	0.02	0.03	0.08
Delaware	0.00	0.00	0.00	0.00	0.00	0.00	0.04	0.00	0.04
Dist. of Columbia	0.00	0.00	0.00	0.00	0.00	0.00	0.00	0.00	0.00
Florida	0.08	0.00	0.00	0.00	0.00	0.06	0.39	0.03	0.56
Georgia	0.58	0.02	0.00	0.00	0.00	0.51	0.39	0.20	1.69
Guam	5.00	0.00	0.00	0.00	0.00	6.14	0.00	0.00	11.15
Hawaii	2.65	0.00	0.00	0.00	0.00	1.86	0.31	0.27	5.10
Idaho	2.30	0.07	0.00	0.00	0.00	1.06	1.82	0.76	6.02
Illinois	0.19	0.01	0.00	0.00	0.00	0.32	0.13	0.12	0.77
Indiana	0.30	0.01	0.00	0.00	0.00	0.36	0.59	0.25	1.51
Iowa	0.95	0.12	0.00	0.00	0.00	1.43	0.22	1.01	3.73
Kansas	4.37	0.13	0.00	0.00	0.00	2.35	0.27	0.80	7.93
Kentucky	1.03	0.02	0.00	0.65	0.00	0.95	0.68	0.24	3.55
Louisiana	2.00	0.01	0.00	0.00	0.00	0.91	0.35	0.18	3.45
Maine	0.80	0.01	0.00	0.19	0.00	1.44	0.01	0.81	3.26
Maryland	0.01	0.00	0.00	0.00	0.00	0.02	0.06	0.02	0.11
Massachusetts	0.00	0.00	0.00	0.00	0.00	0.01	0.04	0.01	0.06
Michigan	0.37	0.00	0.00	0.00	0.00	0.30	0.01	0.14	0.82
Minnesota	1.14	0.02	0.00	0.00	0.00	1.27	0.10	0.59	3.13
Mississippi	0.90	0.01	0.00	5.88	0.00	0.49	0.73	0.17	8.18
Missouri	0.99	0.02	0.00	0.00	0.00	0.76	0.27	0.17	2.21
Montana	3.28	0.03	0.00	3.18	0.00	2.52	0.11	1.02	10.14
Nebraska	1.79	0.09	0.00	1.02	0.00	1.71	0.53	1.17	6.30
Nevada	0.46	0.02	0.00	0.00	0.00	0.40	0.69	0.43	2.00
New Hampshire	0.03	0.00	0.00	0.00	0.00	0.23	0.21	0.38	0.86
New Jersey	0.00	0.00	0.00	0.00	0.00	0.00	0.00	0.01	0.02
New Mexico	2.08	0.01	0.00	0.00	0.00	1.08	0.84	0.81	4.81
New York	0.05	0.01	0.00	0.00	0.00	0.06	0.10	0.08	0.30
North Carolina	0.19	0.00	0.00	0.00	0.00	0.48	0.48	0.10	1.24
North Dakota	3.75	0.05	0.01	0.00	0.00	4.40	0.13	2.70	11.05
N. Mariana Islands	0.00	0.00	0.00	0.00	0.00	0.00	0.85	1.21	2.06
Ohio	0.13	0.01	0.00	0.00	0.00	0.17	0.18	0.06	0.54
Oklahoma	2.38	0.02	0.00	0.00	0.00	1.89	0.11	0.64	5.03
Oregon	0.92	0.01	0.00	0.00	0.00	0.68	0.73	0.32	2.65
Pennsylvania	0.03	0.00	0.00	0.00	0.00	0.38	0.25	0.07	0.73
Puerto Rico	0.00	0.00	0.00	0.00	0.12	3.05	0.00	0.00	3.17
Rhode Island	0.00	0.00	0.00	0.00	0.00	0.00	0.01	0.00	0.01
South Carolina	1.00	0.07	0.00	0.00	0.00	1.39	0.46	0.21	3.14
South Dakota	4.86	0.26	0.00	0.44	0.00	4.07	0.01	2.44	12.08
Tennessee	0.32	0.02	0.00	0.00	0.00	0.53	0.23	0.15	1.24
Texas	0.71	0.00	0.00	0.00	0.00	0.41	0.33	0.13	1.58
Utah	0.54	0.03	0.01	0.00	0.00	0.69	0.18	0.27	1.71
Vermont	1.18	0.07	0.00	1.64	0.00	1.05	0.40	0.68	5.03
Virgin Islands	12.90	0.00	0.00	0.00	0.00	17.41	0.00	0.00	30.31
Virginia	0.05	0.01	0.00	0.00	0.00	0.12	0.95	0.08	1.21
Washington	0.46	0.00	0.00	0.00	0.00	0.47	0.75	0.14	1.82
West Virginia	1.04	0.01	0.00	1.77	0.00	0.14	1.28	0.24	4.46
Wisconsin	0.67	0.04	0.01	0.00	(0.00)	1.30	0.01	0.58	2.61
Wyoming	2.87	0.04	0.00	2.96	0.00	2.58	1.34	2.13	11.92
Industry	\$0.58	\$0.01	\$0.00	\$0.16	\$0.00	\$0.56	\$0.30	\$0.20	\$1.82

Notes: Details may not appear to add to totals due to rounding.

Based on 2006 support payments and reported ILEC loops and CETC loops or lines from USAC filing for the Fourth Quarter 2006.

**Table 3.17
ILEC High-Cost Loop Support Data
for 2005 by State or Jurisdiction**

State or Jurisdiction	Unseparated NTS Revenue Requirement \$	Number of Loops	Unseparated NTS Revenue Requirement per Loop \$	Projected High-Cost Loop Support Payments for 2007 \$	Percent of Total %
ALABAMA	796,113,738	2,196,302	362.48	34,171,193	3.055
ALASKA	199,974,104	389,001	514.07	42,090,705	3.763
AMERICAN SAMOA	4,174,320	10,956	381.01	0	0.000
ARIZONA	930,865,201	2,419,556	384.73	25,214,213	2.254
ARKANSAS	552,100,636	1,313,238	420.41	53,138,555	4.751
CALIFORNIA	4,169,224,315	20,610,893	202.28	35,310,477	3.157
COLORADO	924,799,781	2,474,508	373.73	30,825,114	2.756
CONNECTICUT	511,876,457	1,997,944	256.20	0	0.000
DELAWARE	158,955,712	530,802	299.46	0	0.000
DISTRICT OF COLUMBIA	97,309,162	766,942	126.88	0	0.000
FLORIDA	3,394,826,507	9,875,661	343.76	14,545,718	1.300
GEORGIA	1,755,636,405	4,416,698	397.50	43,253,830	3.867
GUAM	26,819,985	65,044	412.34	1,129,769	0.101
HAWAII	193,488,248	632,638	305.84	11,344,625	1.014
IDAHO	239,460,357	694,630	344.73	20,237,778	1.809
ILLINOIS	1,524,186,263	6,944,463	219.48	16,608,710	1.485
INDIANA	892,896,940	3,317,961	269.11	13,936,565	1.246
IOWA	398,092,547	1,468,226	271.14	20,847,145	1.864
KANSAS	532,254,808	1,284,666	414.31	75,665,016	6.765
KENTUCKY	712,414,889	1,904,145	374.14	22,308,492	1.995
LOUISIANA	861,650,719	2,002,682	430.25	56,705,280	5.070
MAINE	247,391,696	767,662	322.27	4,959,224	0.443
MARYLAND	859,432,298	3,483,388	246.72	302,590	0.027
MASSACHUSETTS	836,359,735	3,529,151	236.99	0	0.000
MICHIGAN	1,399,521,821	5,105,300	274.13	19,938,091	1.783
MINNESOTA	750,735,484	2,565,929	292.58	32,454,200	2.902
MISSISSIPPI	598,603,587	1,250,753	478.59	31,526,332	2.819
MISSOURI	1,012,022,465	3,081,156	328.46	38,626,040	3.453
MONTANA	196,654,733	480,860	408.96	25,944,105	2.320
NEBRASKA	267,453,890	764,517	349.83	18,576,249	1.661
NEVADA	284,129,386	1,248,633	227.55	5,213,486	0.466
NEW HAMPSHIRE	218,687,054	719,375	304.00	350,676	0.031
NEW JERSEY	1,415,473,749	5,577,359	253.79	0	0.000
NEW MEXICO	329,606,283	909,041	362.59	21,133,231	1.889
NEW YORK	3,066,808,463	10,230,291	299.78	6,963,673	0.623
NORTH CAROLINA	1,451,265,675	4,362,919	332.64	14,933,220	1.335
NORTH DAKOTA	128,834,131	332,667	387.28	15,872,591	1.419
NORTHERN MARIANA ISLANDS	7,403,905	22,770	325.16	0	0.000
OHIO	1,506,307,465	5,887,158	255.86	9,763,604	0.873
OKLAHOMA	568,239,379	1,635,403	347.46	51,458,316	4.601
OREGON	624,280,825	1,855,141	336.51	21,903,762	1.958
PENNSYLVANIA	1,891,148,729	7,034,040	268.86	2,046,791	0.183
PUERTO RICO	449,367,142	1,158,243	387.97	4,558,460	0.408
RHODE ISLAND	124,589,161	431,042	289.04	0	0.000
SOUTH CAROLINA	803,178,662	2,073,761	387.31	25,629,237	2.291
SOUTH DAKOTA	149,578,638	333,770	448.15	25,983,729	2.323
TENNESSEE	1,004,647,939	2,987,705	336.26	13,324,211	1.191
TEXAS	3,796,857,360	10,945,498	346.89	109,604,487	9.799
UTAH	325,400,601	1,022,713	318.17	7,796,511	0.697
VERMONT	138,211,828	397,603	347.61	5,648,531	0.505
VIRGIN ISLANDS	43,274,574	68,956	627.57	11,703,750	1.046
VIRGINIA	1,279,675,887	4,097,788	312.28	3,362,136	0.301
WASHINGTON	971,544,328	3,259,380	298.08	20,101,745	1.797
WEST VIRGINIA	350,856,459	953,275	368.05	10,112,076	0.904
WISCONSIN	827,455,366	2,877,855	287.53	28,762,693	2.572
WYOMING	131,362,415	273,429	480.43	12,597,819	1.126
GRAND TOTAL	46,933,482,209	157,041,487	298.86	1,118,484,749	100.000

Source: National Exchange Carrier Association, *Universal Service Fund 2006 Submission of 2005 Study Results* (September 29, 2006)

Table 3.18
ILEC High-Cost Loop Support Data
Percentage Changes from 2004 to 2005 by State or Jurisdiction

State or Jurisdiction	Unseparated NTS Revenue Requirement	Number of Loops	Unseparated NTS Revenue Requirement per Loop	High Cost Loop Support Payment Projections in Later Year*
ALABAMA	0.71	-3.53	4.40	-9.22
ALASKA	-1.36	-6.16	5.12	-6.43
AMERICAN SAMOA	-7.66	0.77	-8.37	-100.00
ARIZONA	-3.49	-6.12	2.80	-22.84
ARKANSAS	-2.44	-4.27	1.91	2.72
CALIFORNIA	4.49	-3.17	7.90	-19.54
COLORADO	-1.60	-5.08	3.66	5.80
CONNECTICUT	-9.87	-6.42	-3.68	0.00
DELAWARE	6.43	-2.86	9.57	0.00
DISTRICT OF COLUMBIA	10.44	-3.08	13.94	0.00
FLORIDA	1.75	-4.65	6.71	14.08
GEORGIA	-2.28	-4.23	2.04	-9.08
GUAM	-14.00	-3.00	-11.34	-71.88
HAWAII	-3.37	-4.94	1.65	6.27
IDAHO	0.09	-2.85	3.02	4.21
ILLINOIS	-1.60	-5.17	3.77	-2.17
INDIANA	2.53	-5.11	8.05	23.12
IOWA	1.97	-4.70	7.00	31.47
KANSAS	-0.06	-6.92	7.37	6.40
KENTUCKY	-1.28	-4.95	3.85	10.76
LOUISIANA	6.80	-11.73	20.99	25.58
MAINE	1.81	-5.10	7.28	-14.37
MARYLAND	4.51	-3.41	8.19	6.59
MASSACHUSETTS	0.81	-6.62	7.95	-100.00
MICHIGAN	-1.87	-10.25	9.34	6.31
MINNESOTA	-2.53	-5.04	2.64	14.81
MISSISSIPPI	5.84	-5.81	12.37	12.70
MISSOURI	-4.14	-5.11	1.03	3.28
MONTANA	-2.32	-5.04	2.87	11.26
NEBRASKA	-4.12	-6.19	2.22	12.93
NEVADA	4.14	-1.50	5.73	-4.73
NEW HAMPSHIRE	2.43	-4.63	7.40	87.43
NEW JERSEY	-1.56	-6.78	5.60	0.00
NEW MEXICO	-0.57	-3.30	2.82	2.28
NEW YORK	51.89	-9.34	67.54	-16.38
NORTH CAROLINA	0.75	-5.08	6.15	21.71
NORTH DAKOTA	2.00	-4.33	6.61	11.35
NORTHERN MARIANA ISLANDS	16.00	-6.99	24.71	0.00
OHIO	-2.41	-7.61	5.63	-6.81
OKLAHOMA	-4.57	-5.60	1.10	4.12
OREGON	0.77	-4.06	5.03	0.66
PENNSYLVANIA	1.21	-4.24	5.69	-10.86
PUERTO RICO	-5.42	-1.85	-3.64	-61.87
RHODE ISLAND	-4.26	-12.23	9.09	0.00
SOUTH CAROLINA	2.11	-4.65	7.09	0.08
SOUTH DAKOTA	1.97	-4.14	6.37	10.35
TENNESSEE	0.97	-3.18	4.28	5.94
TEXAS	-1.05	-5.56	4.78	11.23
UTAH	-1.90	-3.20	1.34	-11.61
VERMONT	-2.12	-2.36	0.25	-2.94
VIRGIN ISLANDS	4.85	-0.68	5.56	8.87
VIRGINIA	2.84	-4.49	7.67	21.81
WASHINGTON	-0.58	-4.68	4.30	17.91
WEST VIRGINIA	-4.30	-2.74	-1.60	-31.61
WISCONSIN	-1.59	-6.83	5.63	4.44
WYOMING	-1.76	-5.40	3.85	4.13
GRAND TOTAL	2.35	-5.38	8.18	2.55

* Percentage changes from 2006 to 2007.

Source: Calculated from National Exchange Carrier Association data.

Table 3.19
Unseparated ILEC Non-Traffic-Sensitive Revenue Requirement by State or Jurisdiction (\$)

State or Jurisdiction	2001	2002	2003	2004	2005
ALABAMA	725,835,191	747,265,108	776,864,426	790,478,187	796,113,738
ALASKA	186,752,252	200,251,278	204,538,025	202,738,928	199,974,104
AMERICAN SAMOA	3,071,640	4,690,301	4,782,632	4,520,768	4,174,320
ARIZONA	1,015,671,071	978,823,361	986,180,276	964,546,867	930,865,201
ARKANSAS	611,880,128	581,903,414	562,430,425	565,917,629	552,100,636
CALIFORNIA	4,378,254,907	4,267,027,021	4,037,737,264	3,990,255,368	4,169,224,315
COLORADO	1,004,931,399	982,055,391	969,974,081	939,866,882	924,799,781
CONNECTICUT	599,630,095	632,545,178	602,315,677	567,921,756	511,876,457
DELAWARE	132,047,164	132,508,550	149,771,200	149,350,405	158,955,712
DISTRICT OF COLUMBIA	87,254,075	86,463,630	96,254,122	88,113,591	97,309,162
FLORIDA	3,215,805,631	3,081,404,543	3,216,665,277	3,336,283,061	3,394,826,507
GEORGIA	1,734,932,704	1,737,092,635	1,731,941,667	1,796,608,742	1,755,636,405
GUAM	24,249,390	23,448,325	30,511,111	31,186,829	26,819,985
HAWAII	179,547,806	180,654,867	187,089,931	200,229,346	193,488,248
IDAHO	234,020,415	237,745,862	242,925,904	239,255,664	239,460,357
ILLINOIS	1,547,277,135	1,589,784,573	1,584,343,589	1,548,931,183	1,524,186,263
INDIANA	828,418,542	864,781,810	886,813,376	870,866,941	892,896,940
IOWA	379,166,855	369,582,180	387,915,373	390,407,731	398,092,547
KANSAS	557,403,069	566,599,415	548,325,820	532,581,369	532,254,808
KENTUCKY	695,225,510	731,596,182	736,134,605	721,667,300	712,414,889
LOUISIANA	798,800,305	815,948,278	807,000,248	806,791,092	861,650,719
MAINE	239,822,901	232,935,166	240,584,261	242,988,768	247,391,696
MARYLAND	778,078,394	782,021,570	828,774,794	822,378,251	859,432,298
MASSACHUSETTS	807,628,938	802,872,856	841,880,171	829,626,776	836,359,735
MICHIGAN	1,484,725,945	1,499,747,138	1,456,175,046	1,426,137,977	1,399,521,821
MINNESOTA	776,711,619	759,722,363	770,776,445	770,238,891	750,735,484
MISSISSIPPI	540,192,086	557,151,509	555,003,956	565,551,324	598,603,587
MISSOURI	1,105,784,931	1,101,685,502	1,088,393,805	1,055,717,054	1,012,022,465
MONTANA	195,002,325	197,252,629	201,278,823	201,316,276	196,654,733
NEBRASKA	281,616,474	271,039,225	279,651,683	278,934,158	267,453,890
NEVADA	277,924,954	280,144,592	278,705,038	272,838,610	284,129,386
NEW HAMPSHIRE	214,873,397	202,597,042	211,828,637	213,507,755	218,687,054
NEW JERSEY	1,375,211,797	1,362,051,996	1,433,913,120	1,437,854,784	1,415,473,749
NEW MEXICO	317,076,652	327,228,914	331,406,721	331,488,049	329,606,283
NEW YORK	2,870,432,134	2,928,851,460	2,993,947,747	2,019,069,067	3,066,808,463
NORTH CAROLINA	1,478,801,529	1,473,158,486	1,465,894,177	1,440,400,730	1,451,265,675
NORTH DAKOTA	126,403,939	123,824,799	127,585,779	126,313,507	128,834,131
NORTHERN MARIANA ISLANDS	7,977,383	7,094,854	5,891,915	6,382,604	7,403,905
OHIO	1,466,204,074	1,541,593,950	1,534,467,499	1,543,512,182	1,506,307,465
OKLAHOMA	634,435,976	638,174,319	601,140,994	595,424,533	568,239,379
OREGON	617,745,921	627,355,360	634,001,446	619,516,903	624,280,825
PENNSYLVANIA	1,786,141,501	1,784,133,147	1,834,283,070	1,868,486,245	1,891,148,729
PUERTO RICO	555,774,478	532,612,088	484,288,020	475,135,290	449,367,142
RHODE ISLAND	130,539,337	125,770,240	124,459,901	130,127,928	124,589,161
SOUTH CAROLINA	787,524,763	794,354,739	807,412,940	786,552,255	803,178,662
SOUTH DAKOTA	136,525,873	138,513,382	144,713,936	146,694,325	149,578,638
TENNESSEE	978,728,688	994,603,723	996,594,771	995,007,745	1,004,647,939
TEXAS	3,987,087,459	4,109,295,716	3,837,459,203	3,837,270,495	3,796,857,360
UTAH	341,597,854	349,547,352	337,722,232	331,713,572	325,400,601
VERMONT	130,149,275	128,419,319	137,421,675	141,198,888	138,211,828
VIRGIN ISLANDS	41,817,775	43,049,491	44,663,332	41,274,047	43,274,574
VIRGINIA	1,227,839,225	1,202,089,310	1,277,241,325	1,244,357,725	1,279,675,887
WASHINGTON	980,443,096	972,362,761	992,386,178	977,222,626	971,544,328
WEST VIRGINIA	353,549,727	345,937,519	347,233,812	366,610,761	350,856,459
WISCONSIN	813,423,230	864,385,121	841,631,788	840,798,159	827,455,366
WYOMING	135,419,509	136,132,048	138,562,903	133,722,253	131,362,415
GRAND TOTAL	46,923,388,444	47,049,881,588	46,977,892,171	45,853,890,149	46,933,482,209

Source: National Exchange Carrier Association, *Universal Service Fund 2006 Submission of 2005 Study Results* (September 29, 2006)

Table 3.20
Number of ILEC Loops by State or Jurisdiction

State or Jurisdiction	2001	2002	2003	2004	2005
ALABAMA	2,496,947	2,417,805	2,346,935	2,276,610	2,196,302
ALASKA	462,321	451,038	443,650	414,555	389,001
AMERICAN SAMOA	10,325	10,651	10,758	10,872	10,956
ARIZONA	3,094,396	2,929,001	2,745,145	2,577,257	2,419,556
ARKANSAS	1,508,982	1,453,606	1,415,011	1,371,860	1,313,238
CALIFORNIA	23,385,490	22,684,627	21,895,130	21,285,036	20,610,893
COLORADO	2,948,466	2,808,728	2,706,846	2,606,817	2,474,508
CONNECTICUT	2,406,704	2,322,733	2,229,844	2,135,021	1,997,944
DELAWARE	589,979	580,535	564,508	546,439	530,802
DISTRICT OF COLUMBIA	919,587	897,193	832,290	791,292	766,942
FLORIDA	11,318,585	11,050,407	10,760,153	10,356,866	9,875,661
GEORGIA	5,147,960	4,952,235	4,802,203	4,611,936	4,416,698
GUAM	72,441	70,975	67,274	67,059	65,044
HAWAII	721,233	706,080	687,622	665,486	632,638
IDAHO	762,986	742,213	726,447	714,998	694,630
ILLINOIS	8,012,703	7,988,557	7,658,752	7,323,440	6,944,463
INDIANA	3,802,410	3,723,546	3,620,181	3,496,667	3,317,961
IOWA	1,704,659	1,659,718	1,608,428	1,540,628	1,468,226
KANSAS	1,666,564	1,572,621	1,484,111	1,380,166	1,284,666
KENTUCKY	2,208,111	2,162,188	2,085,774	2,003,225	1,904,145
LOUISIANA	2,574,481	2,497,719	2,388,541	2,268,720	2,002,682
MAINE	884,468	877,219	849,825	808,894	767,662
MARYLAND	3,940,213	3,843,853	3,741,166	3,606,266	3,483,388
MASSACHUSETTS	4,410,407	4,189,345	3,984,705	3,779,199	3,529,151
MICHIGAN	6,149,400	6,279,351	5,962,423	5,688,091	5,105,300
MINNESOTA	3,133,779	2,984,319	2,848,159	2,702,024	2,565,929
MISSISSIPPI	1,443,427	1,410,890	1,376,874	1,327,873	1,250,753
MISSOURI	3,629,551	3,517,678	3,386,695	3,247,190	3,081,156
MONTANA	553,983	541,045	523,332	506,370	480,860
NEBRASKA	954,568	911,123	850,232	814,998	764,517
NEVADA	1,350,053	1,346,815	1,314,168	1,267,684	1,248,633
NEW HAMPSHIRE	855,403	812,911	784,265	754,305	719,375
NEW JERSEY	6,923,410	6,628,315	6,327,653	5,983,082	5,577,359
NEW MEXICO	1,004,001	990,078	967,127	940,052	909,041
NEW YORK	13,076,534	12,580,872	11,999,874	11,284,418	10,230,291
NORTH CAROLINA	5,107,187	4,999,581	4,841,747	4,596,547	4,362,919
NORTH DAKOTA	392,470	380,073	366,430	347,731	332,667
NORTHERN MARIANA ISLANDS	21,521	22,206	24,047	24,480	22,770
OHIO	7,053,885	6,891,145	6,659,078	6,372,077	5,887,158
OKLAHOMA	2,035,224	1,933,070	1,826,759	1,732,438	1,635,403
OREGON	2,170,308	2,083,042	2,004,027	1,933,674	1,855,141
PENNSYLVANIA	8,301,408	8,001,521	7,672,419	7,345,150	7,034,040
PUERTO RICO	1,337,732	1,289,665	1,242,555	1,180,127	1,158,243
RHODE ISLAND	641,977	595,651	549,546	491,107	431,042
SOUTH CAROLINA	2,366,467	2,312,709	2,253,873	2,174,898	2,073,761
SOUTH DAKOTA	410,303	394,207	370,306	348,185	333,770
TENNESSEE	3,387,161	3,291,723	3,206,196	3,085,676	2,987,705
TEXAS	13,192,188	12,752,894	12,039,383	11,590,497	10,945,498
UTAH	1,171,918	1,115,866	1,091,111	1,056,543	1,022,713
VERMONT	426,058	421,959	414,410	407,202	397,603
VIRGIN ISLANDS	68,817	69,375	69,691	69,425	68,956
VIRGINIA	4,760,632	4,638,502	4,468,986	4,290,319	4,097,788
WASHINGTON	3,743,441	3,617,144	3,526,338	3,419,337	3,259,380
WEST VIRGINIA	1,035,885	1,021,883	995,947	980,144	953,275
WISCONSIN	3,525,422	3,362,215	3,225,816	3,088,887	2,877,855
WYOMING	312,629	304,912	295,944	289,052	273,429
GRAND TOTAL	185,587,160	180,095,333	173,140,710	165,978,892	157,041,487

Source: National Exchange Carrier Association, *Universal Service Fund 2006 Submission of 2005 Study Results* (September 29, 2006)

**Table 3.21
Unseparated ILEC NTS Revenue Requirement per Loop by State or Jurisdiction (\$)**

State or Jurisdiction	2001	2002	2003	2004	2005
ALABAMA	290.69	309.07	331.01	347.22	362.48
ALASKA	403.94	443.98	461.03	489.05	514.07
AMERICAN SAMOA	297.50	440.36	444.57	415.82	381.01
ARIZONA	328.23	334.18	359.25	374.25	384.73
ARKANSAS	405.49	400.32	397.47	412.52	420.41
CALIFORNIA	187.22	188.10	184.41	187.47	202.28
COLORADO	340.83	349.64	358.34	360.54	373.73
CONNECTICUT	249.15	272.33	270.12	266.00	256.20
DELAWARE	223.82	228.25	265.31	273.32	299.46
DISTRICT OF COLUMBIA	94.88	96.37	115.65	111.35	126.88
FLORIDA	284.12	278.85	298.94	322.13	343.76
GEORGIA	337.01	350.77	360.66	389.56	397.50
GUAM	334.75	330.37	453.53	465.07	412.34
HAWAII	248.95	255.86	272.08	300.88	305.84
IDAHO	306.72	320.32	334.40	334.62	344.73
ILLINOIS	193.10	199.01	206.87	211.50	219.48
INDIANA	217.87	232.25	244.96	249.06	269.11
IOWA	222.43	222.68	241.18	253.41	271.14
KANSAS	334.46	360.29	369.46	385.88	414.31
KENTUCKY	314.85	338.36	352.93	360.25	374.14
LOUISIANA	310.28	326.68	337.86	355.62	430.25
MAINE	271.15	265.54	283.10	300.40	322.27
MARYLAND	197.47	203.45	221.53	228.04	246.72
MASSACHUSETTS	183.12	191.65	211.28	219.52	236.99
MICHIGAN	241.44	238.84	244.23	250.72	274.13
MINNESOTA	247.85	254.57	270.62	285.06	292.58
MISSISSIPPI	374.24	394.89	403.09	425.91	478.59
MISSOURI	304.66	313.19	321.37	325.12	328.46
MONTANA	352.00	364.58	384.61	397.57	408.96
NEBRASKA	295.02	297.48	328.91	342.25	349.83
NEVADA	205.86	208.01	212.08	215.23	227.55
NEW HAMPSHIRE	251.20	249.22	270.10	283.05	304.00
NEW JERSEY	198.63	205.49	226.61	240.32	253.79
NEW MEXICO	315.81	330.51	342.67	352.63	362.59
NEW YORK	219.51	232.80	249.50	178.93	299.78
NORTH CAROLINA	289.55	294.66	302.76	313.37	332.64
NORTH DAKOTA	322.07	325.79	348.19	363.25	387.28
NORTHERN MARIANA ISLANDS	370.68	319.50	245.02	260.73	325.16
OHIO	207.86	223.71	230.43	242.23	255.86
OKLAHOMA	311.73	330.14	329.08	343.69	347.46
OREGON	284.64	301.17	316.36	320.38	336.51
PENNSYLVANIA	215.16	222.97	239.07	254.38	268.86
PUERTO RICO	415.46	412.98	389.75	402.61	387.97
RHODE ISLAND	203.34	211.15	226.48	264.97	289.04
SOUTH CAROLINA	332.79	343.47	358.23	361.65	387.31
SOUTH DAKOTA	332.74	351.37	390.80	421.31	448.15
TENNESSEE	288.95	302.15	310.83	322.46	336.26
TEXAS	302.23	322.22	318.74	331.07	346.89
UTAH	291.49	313.25	309.52	313.96	318.17
VERMONT	305.47	304.34	331.61	346.75	347.61
VIRGIN ISLANDS	607.67	620.53	640.88	594.51	627.57
VIRGINIA	257.92	259.15	285.80	290.04	312.28
WASHINGTON	261.91	268.82	281.42	285.79	298.08
WEST VIRGINIA	341.30	338.53	348.65	374.04	368.05
WISCONSIN	230.73	257.09	260.91	272.20	287.53
WYOMING	433.16	446.46	468.21	462.62	480.43
GRAND TOTAL	252.84	261.25	271.33	276.26	298.86

Source: National Exchange Carrier Association, *Universal Service Fund 2006 Submission of 2005 Study Results* (September 29, 2006)

Table 3.22
High-Cost Loop Support Payments By Study Area
(Dollars)

Study Area ID Code	Study Area Name	2002 Total	2003 Total	2004 Total	2005 Total	2006 Total	2007 Total
TOTAL	ALABAMA	16,050,478	18,042,245	16,927,983	19,306,707	22,575,116	21,168,069
250282	BLOUNTSVILLE TEL. CO., INC.	631,392	811,072	935,706	1,016,310	611,301	615,756
250284	BUTLER TEL. CO., INC.	1,161,216	1,077,138	879,120	915,360	942,954	814,443
250285	CASTLEBERRY TEL. CO., INC.	20,964	24,956	24,420	41,916	42,240	41,970
250286	NATIONAL TEL. CO. OF AL	66,648	265,139	319,872	464,208	640,425	638,850
250290	FARMERS TELECOM COOP., INC.-AL	1,170,114	1,310,610	1,198,740	1,480,872	1,454,412	1,705,812
250295	GRACEBA TOTAL COMM.	444,957	672,310	726,732	713,636	863,544	775,353
250298	GULF TEL. CO.-AL	0	(8,088)	0	742,164	1,408,392	643,320
250299	HAYNEVILLE TEL. CO., INC.	437,496	542,946	567,144	405,840	497,484	199,158
250300	HOPPER TELECOMMUNICATIONS CO., INC.	2,026,806	2,263,228	2,156,643	1,946,709	2,424,945	2,219,592
250301	FRONTIER COMM. OF LAMAR COUNTY, INC.	32,664	40,322	40,998	78,420	86,904	84,174
250302	WINDSTREAM AL	2,917,176	2,654,798	1,935,363	1,815,771	1,505,994	1,671,375
250304	MILLRY TEL. CO., INC.	1,039,248	847,936	782,124	668,136	501,792	424,050
250305	MON-CRE TEL. COOP. INC.	380,844	1,155,380	1,400,688	1,399,188	1,353,324	1,391,142
250306	FRONTIER COMM. OF AL, INC.	325,752	140,666	(16,416)	1,007,340	714,444	359,709
250307	MOUNDVILLE TEL. CO.	421,992	477,742	540,876	455,367	474,945	457,167
250308	NEW HOPE TEL. COOP., INC.-AL	617,632	1,062,996	1,124,820	1,395,648	1,168,260	1,290,216
250311	OAKMAN TEL. CO., INC.	85,620	101,736	107,124	167,088	154,944	189,030
250314	PEOPLES TEL. CO.	2,393,106	2,150,460	2,103,222	2,175,654	2,602,347	2,400,720
250315	PINE BELT TEL. CO.	619,248	652,654	573,600	576,168	738,396	896,313
250316	RAGLAND TEL. CO.	350,232	518,556	766,032	705,852	758,352	812,814
250317	ROANOKE TEL. CO., INC.	0	22,979	112,576	321,651	584,844	680,313
250318	FRONTIER COMM. OF THE SOUTH, INC.	831,720	1,093,024	400,380	229,560	594,432	177,378
250322	UNION SPRINGS TEL. CO.	66,780	80,712	82,572	157,392	175,488	168,177
259001	RCC HOLDINGS	8,871	77,513	126,552	183,387	224,124	161,550
259004	CELLULAR SOUTH LICENSES, INC. (ALABAMA)	0	5,460	5,115	15,360	59,352	55,323
259005	CORR WIRELESS COMMUNICATIONS, LLC	0	0	0	0	1,325,957	1,553,730
259007	NPCR, INC.	0	0	33,980	227,710	665,520	740,634
TOTAL	ALASKA	44,675,073	42,820,132	48,040,754	53,747,618	68,914,654	67,643,160
610989	ADAK EAGLE ENTERPRISES D/B/A ADAK TEL UTILITY	0	0	0	0	791,340	480,006
613001	ARCTIC SLOPE TEL. ASSOCIATION COOP.INC.	871,200	890,076	938,556	1,056,084	1,073,952	1,085,097
613002	BETTLES TELEPHONE CO. INC.	38,940	35,214	37,320	35,556	27,216	7,587
613003	BRISTOL BAY TELEPHONE COOP. INC.	325,620	445,732	472,692	498,408	440,496	573,627
613004	BUSH-TELL INC.	275,196	298,902	338,124	374,761	345,324	427,380
613005	CIRCLE UTILITIES	5,712	7,206	6,636	6,720	9,780	13,005
613006	COPPER VALLEY TEL. COOP. INC.	3,512,772	3,885,384	4,262,112	4,836,444	5,142,756	5,601,783
613007	CORDOVA TELEPHONE COOPERATIVE, INC.	266,028	266,292	288,162	352,296	629,664	1,027,884
613008	ACS OF FAIRBANKS, INC.	3,093,108	1,328,302	2,833,728	1,792,128	1,353,000	634,152
613010	ACS - NORTHLAND GLACIER STATE	12,097,152	11,607,612	12,440,412	12,498,192	11,408,700	10,013,649
613011	INTERIOR TELEPHONE COMPANY INC.	2,619,804	2,875,436	2,867,370	2,644,860	2,584,440	2,339,172
613013	KETCHIKAN PUBLIC UTILITIES	845,280	1,181,742	1,350,240	1,338,348	1,490,868	1,317,264
613015	MATANUSKA TELEPHONE ASSOC., INC.	13,079,928	12,965,826	14,133,732	13,624,920	13,424,736	12,071,646
613016	MUKLUK TEL. COMPANY, INC.	649,032	841,746	767,484	766,716	742,944	750,414
613017	ALASKA TELEPHONE COMPANY	687,216	762,368	1,017,438	1,034,916	1,134,120	1,122,360
613018	NUSHAGAK ELECTRIC & TELEPHONE COOP., INC.	589,632	568,478	509,508	711,564	665,124	703,203
613019	OTZ TELEPHONE COOPERATIVE, INC.	931,776	742,068	683,100	666,324	763,428	858,768
613020	ACS - NORTHLAND SITKA	2,490,396	1,908,940	1,943,484	1,653,948	1,407,108	830,400
613023	UNITED UTILITIES INC.	1,740,672	1,653,200	1,453,716	1,415,496	1,029,564	1,033,401
613025	YUKON TELEPHONE COMPANY, INC.	141,000	145,772	146,712	100,872	135,708	113,781
613026	NORTH COUNTRY TELEPHONE COMPANY	23,028	27,756	23,712	22,392	32,280	41,595
613028	SUMMIT TEL & TEL CO OF ALASKA	315,804	328,518	379,608	444,768	442,008	457,689
619001	GCI COMMUNICATIONS CORP.	75,777	53,562	889,416	680,994	569,109	376,212
619002	ALASKA DIGITAL LLC	0	0	257,492	559,375	1,083,273	1,478,889
619003	MATANUSKA-KENAI, INC.	0	0	0	1,981,353	3,098,799	2,717,634
619004	DOBSON CELLULAR SYSTEMS, INC.	0	0	0	0	10,945,117	13,098,426
619005	ALASKA COMMUNICATIONS SYSTEMS HOLDING, INC.	0	0	0	4,650,183	7,787,620	7,553,388
619006	COPPER VALLEY WIRELESS, INC.	0	0	0	0	249,907	600,489
619007	CORDOVA WIRELESS COMMUNICATIONS, INC.	0	0	0	0	38,588	146,934
619008	BRISTOL BAY CELLULAR PARTNERSHIP	0	0	0	0	67,685	167,325
TOTAL	AMERICAN SAMOA	0	(1,650)	767,700	654,012	562,111	0
673900	AMERICAN SAMOA TELECOMMUNICATIONS AUTHORITY	0	(1,650)	767,700	654,012	302,424	0
679000	AST TELECOM, LLC DBA BLUE SKY COMMUNICATIONS	0	0	0	0	259,687	0
TOTAL	ARIZONA	26,403,756	30,528,308	39,848,583	33,039,188	39,726,783	30,079,716
452169	SAN CARLOS APACHE TELECOMM. UTILITY, INC.	1,885,047	1,875,213	1,853,214	1,395,684	1,358,388	1,359,090
452171	ARIZONA TELEPHONE CO	605,436	556,040	450,576	419,616	405,492	394,113
452172	CITIZENS UTIL RURAL CO INC DBA FRONTIER	3,746,832	3,253,874	4,286,580	2,236,560	2,825,208	1,323,834
452173	TOHONO O'DHAM UTILITY AUTHORITY	463,356	759,094	917,925	1,094,436	1,461,912	1,484,109
452174	SOUTHWESTERN TEL. CO.	362,979	627,713	592,386	550,407	888,804	774,252
452175	CENTURYTEL OF SOUTHWEST, INC.-AZ	208,608	334,099	277,866	242,751	107,410	267,219
452176	VALLEY TELEPHONE COOPERATIVE INC-AZ	2,000,586	3,472,455	4,476,669	5,213,415	5,857,272	5,542,977
452179	GILA RIVER TELECOMMUNICATIONS, INC.	1,131,693	1,326,122	1,571,502	1,666,248	1,626,484	1,707,591
452191	ACCIPITER COMMUNICATIONS, INC.	676,326	728,302	773,292	801,990	1,014,102	992,910
452200	FORT MOJAVE TELECOMMUNICATIONS, INC.	290,682	279,194	292,800	314,811	487,011	492,480
452226	MIDVALE TELEPHONE EXCHANGE, INC.-ARIZONA	327,498	429,792	430,731	778,311	920,352	1,061,259
452302	VERIZON CALIFORNIA INC. - AZ	1,015,008	554,592	685,620	547,368	1,630,056	255,606
453334	TABLE TOP TELEPHONE COMPANY, INC.	945,636	1,312,366	1,402,218	1,635,990	1,520,997	1,597,323
454426	CITIZENS TEL CO-WHITE MT DBA FRONTIER COMM	6,881,772	8,025,124	8,245,536	5,179,872	6,577,848	3,598,872
454449	NAVAJO COMM CO INC DBA FRONTIER NAVAJO COM-AZ	3,507,708	3,381,308	4,241,640	3,186,756	3,679,956	2,254,989
457991	SADDLEBACK COMMUNICATIONS COMPANY	0	852,057	1,241,970	1,462,630	1,431,300	1,514,739
459001	SMITH BAGLEY, INC.	2,294,589	2,760,963	5,779,902	5,285,433	6,250,588	4,447,509
459002	SMITH BAGLEY, INC. (NON-RESERVATION)	0	0	2,328,156	1,226,910	1,683,603	1,010,844
TOTAL	ARKANSAS	62,532,024	60,858,997	65,480,010	70,408,890	67,147,680	68,344,506
401142	CENTURYTEL OF NW ARKANSAS, LLC - RUSSELLVILLE	6,817,095	8,818,429	7,869,765	8,072,787	7,759,140	7,486,119
401143	CENTURYTEL OF NW ARKANSAS, LLC-SILOAM SPRINGS	1,248,813	1,076,439	1,759,389	1,671,870	1,497,336	1,377,894
401144	CENTURYTEL OF CENTRAL ARKANSAS, LLC	19,320,696	14,865,579	16,079,595	14,720,823	14,146,908	14,213,961
401691	WINDSTREAM AR	8,709,720	7,050,932	3,209,316	2,967,792	1,014,108	699,078
401692	ARKANSAS TELEPHONE COMPANY	509,460	216,170	43,584	(1,872)	0	0
401697	CENTRAL ARKANSAS TEL. COOP INC.	543,984	902,092	1,217,034	961,161	836,412	750,951
401698	CLEVELAND COUNTY TEL. CO.	433,938	612,802	456,978	454,104	436,629	421,122
401699	DECATUR TELEPHONE CO INC- ARKANSAS	6,108	50,179	26,286	22,362	37,737	53,895

Table 3.22
High-Cost Loop Support Payments By Study Area
(Dollars)

Study Area ID Code	Study Area Name	2002 Total	2003 Total	2004 Total	2005 Total	2006 Total	2007 Total
	ARKANSAS (CONT.)						
401702	SOUTH ARKANSAS TEL. CO.,INC.	602,364	780,470	813,540	1,042,239	1,276,812	1,381,263
401704	LAVACA TELEPHONE-AR	0	(32)	0	29,850	86,832	639,429
401705	CENTURYTEL OF ARKANSAS, INC.	8,368,698	7,189,214	6,881,673	6,751,215	6,433,812	6,356,913
401709	MADISON COUNTY TEL. CO. INC.	370,980	405,752	287,668	226,476	290,208	243,177
401710	MAGAZINE TELEPHONE COMPANY	49,236	55,622	58,392	79,548	88,092	120,216
401711	CENTURYTEL OF MOUNTAIN HOME, INC.	4,332,144	4,188,264	3,863,754	3,871,965	3,542,214	3,983,529
401712	MOUNTAIN VIEW TELEPHONE COMPANY	175,644	209,408	215,436	352,200	323,808	326,970
401713	NORTHERN ARKANSAS TEL. CO.,INC.	2,367,696	2,478,714	2,422,800	2,776,788	2,414,040	2,247,012
401718	PRAIRIE GROVE TELEPHONE COMPANY	0	1,638,156	1,571,193	1,742,400	1,687,560	1,962,687
401720	CENTURYTEL OF REDFIELD, INC.	329,628	604,059	457,107	506,835	490,596	517,563
401721	RICE BELT TEL. CO.,INC.	88,464	170,982	113,328	200,616	197,340	287,805
401722	E. RITTER TELEPHONE COMPANY	171,480	203,866	211,728	318,468	344,424	458,829
401724	SOUTHWEST ARKANSAS TEL. COOP. INC.	1,550,700	1,600,392	1,454,688	1,476,840	1,540,830	1,491,573
401726	TRI-COUNTY TEL. CO. INC.-AR	1,493,568	2,539,941	1,614,834	2,202,027	2,295,153	2,363,166
401727	CENTURYTEL OF SOUTH ARKANSAS, INC.	597,780	616,935	564,723	586,632	625,392	704,874
401729	WALNUT HILL TELEPHONE COMPANY	3,099,084	3,057,450	2,893,844	2,779,704	3,369,816	2,661,372
401733	YELCOT TEL. CO.,INC.	481,092	571,024	423,840	382,188	448,620	582,247
401734	ARKWEST COMM., INC.	750,132	837,058	821,712	886,476	966,708	925,353
403031	SCOTT COUNTY TELEPHONE COMPANY	113,520	119,100	106,734	112,572	104,865	111,888
409001	SPRINT SPECTRUM DBA SPRINT PCS	0	0	860,156	1,056,166	1,276,074	1,452,789
409003	ALLTEL COMMUNICATIONS, INC.	0	0	9,180,913	14,158,658	13,616,214	14,522,331
	TOTAL CALIFORNIA	32,376,201	33,316,344	37,448,856	36,639,006	41,365,251	34,635,462
542301	CALAVERAS TELEPHONE COMPANY	831,804	1,007,854	1,192,476	1,286,988	1,881,468	1,934,853
542308	CITIZENS TEL CO OF CA INC. DBA FRONTIER COMM	11,348,028	10,376,770	11,081,604	9,957,012	14,308,248	9,388,221
542311	CAL-ORE TELEPHONE CO.	701,196	807,118	1,176,096	1,351,380	1,475,760	1,251,441
542313	DUCOR TELEPHONE COMPANY	830,412	780,998	856,740	1,019,124	1,014,204	960,891
542315	GLOBAL VALLEY NETWORKS	418,008	11,056	(35,784)	0	0	0
542318	FORESTHILL TELEPHONE COMPANY	408,456	533,698	549,444	314,460	418,488	391,059
542321	HAPPY VALLEY TELEPHONE COMPANY	1,141,896	899,486	743,736	525,072	402,660	82,287
542322	HORNITOS TELEPHONE COMPANY	240,540	199,190	158,304	160,992	149,478	132,855
542323	WINTERHAVEN TELEPHONE COMPANY	334,725	296,029	263,868	272,649	324,447	309,396
542324	KERMAN TELEPHONE COMPANY	440,592	987,955	1,354,956	2,082,192	1,748,136	2,163,333
542332	THE PONDEROSA TELEPHONE COMPANY	4,984,908	4,858,278	5,630,100	5,577,732	5,962,776	6,527,937
542338	SIERRA TELEPHONE COMPANY, INC.	3,972,072	5,738,286	6,434,574	6,077,475	6,116,712	5,499,300
542339	THE SISKIYOU TELEPHONE CO.	1,878,252	2,010,752	2,226,342	2,010,702	1,834,857	1,649,025
542343	VOLCANO TELEPHONE COMPANY	875,220	1,770,660	3,069,240	3,333,996	3,165,585	2,797,350
542344	VERIZON WEST COAST INC.-CA	98,832	(2,638)	(34,572)	0	0	0
542346	PINNACLES TELEPHONE COMPANY	225,024	238,618	329,400	327,204	399,204	435,615
543402	CITIZENS TEL CO OF GOLDEN ST DBA FRONTIER COM	2,025,456	1,431,732	1,298,868	1,378,260	1,345,896	614,466
544342	CITIZENS TEL CO OF TUOLUMNE DBA FRONTIER COMM	1,620,780	1,370,502	1,153,464	963,768	817,332	497,433
	TOTAL COLORADO	31,440,901	34,679,242	37,676,368	34,620,240	33,934,313	36,785,982
461835	SUNFLOWER TELEPHONE CO.,INC. - CO	242,307	340,701	308,190	204,768	170,472	120,546
462178	AGATE MUTUAL TELEPHONE COOPERATIVE ASSOC.	83,064	157,633	139,782	157,812	189,204	168,015
462181	BIJOU TEL COOPERATIVE ASSOC. INC	446,958	493,826	539,658	572,220	482,952	501,618
462182	BLANCA TELEPHONE CO.	373,728	369,320	771,288	802,488	787,476	752,772
462184	DELTA COUNTY TELE-COMM INC.	1,018,092	940,450	682,464	599,622	520,398	414,327
462185	CENTURYTEL OF EAGLE, INC.	20,069,622	20,487,139	19,311,669	17,186,676	16,314,768	17,854,242
462186	EASTERN SLOPE RURAL TEL ASSN INC	929,202	983,972	1,284,222	1,403,334	1,524,702	1,429,656
462187	THE EL PASO COUNTY MUTUAL TEL CO	203,100	315,774	187,656	123,540	100,596	227,379
462188	FARMERS TEL CO, INC. - COLORADO	296,916	317,946	345,156	384,516	350,160	319,194
462190	HAXTUN TELEPHONE COMPANY	586,632	690,400	708,516	571,272	535,200	485,277
462192	BIG SANDY TELECOM, INC.	286,053	346,772	310,986	268,245	246,396	219,276
462193	NUCLA-NATURITA TEL. CO.	269,748	227,314	195,816	207,600	272,538	251,046
462194	NUNN TEL. COMPANY	324,189	358,625	382,362	461,634	489,822	589,068
462195	SOUTH PARK TELEPHONE COMPANY	347,802	374,569	504,063	490,113	460,536	488,805
462196	PEETZ COOP. TEL. CO.	56,844	67,602	58,632	56,076	46,176	46,767
462197	PHILLIPS COUNTY TEL. CO.	207,480	285,774	304,209	370,944	406,110	532,206
462198	PINE DRIVE TEL. CO.	21,852	25,944	26,820	43,992	41,070	41,481
462199	PLAINS COOPERATIVE TEL. ASSOC. INC.	751,143	875,339	886,614	1,049,169	995,280	1,244,472
462201	RICO TEL. CO.	39,324	33,064	10,104	(48)	0	0
462202	ROGGEN TELEPHONE COOPERATIVE CO.	165,204	166,660	173,838	155,292	156,821	152,205
462203	THE RYE TELEPHONE CO. INC.	1,061,073	1,512,615	1,696,701	2,015,802	1,998,360	2,198,742
462204	COLUMBINE ACQ CORP DBA COLUMBINE TELECOM CO	672,090	764,732	707,310	658,284	642,921	610,668
462206	STONEHAM COOPERATIVE TEL. CO.	10,932	13,294	11,700	10,764	14,472	21,798
462207	STRASBURG TEL. CO.	258,228	275,649	282,096	266,838	244,512	249,927
462208	CENTURYTEL OF COLORADO, INC.	2,250,738	2,764,682	2,779,029	2,575,896	2,388,384	2,284,548
462209	WIGGINS TEL. ASSOC.	204,528	208,054	261,588	257,148	148,800	143,739
462210	WILLARD TEL. CO.	9,792	11,844	10,563	9,408	12,432	18,960
469001	NORTHEAST COLORADO CELLULAR, INC.	254,260	1,230,846	2,885,742	2,021,188	2,541,666	3,354,150
469003	WESTERN WIRELESS	0	38,702	1,908,276	1,689,417	1,829,499	2,021,685
469004	SAN ISABEL TELECOM, INC.	0	0	1,318	6,230	22,590	43,413
	TOTAL CONNECTICUT	0	0	0	0	0	0
	TOTAL DELAWARE	0	0	0	0	0	0
	TOTAL DISTRICT OF COLUMBIA	0	0	0	0	0	0
	TOTAL FLORIDA	13,222,008	11,950,548	10,687,942	12,463,645	11,987,194	10,781,313
210291	GTC, INC.	565,311	330,234	453,594	517,914	626,067	643,980
210318	FRONTIER COMM. OF THE SOUTH-FL	335,772	51,252	99,984	83,016	336,564	219,366
210329	GTC, INC.	364,722	26,627	472,488	318,252	586,503	472,848
210330	SMART CITY TELECOMMUNICATIONS LLC DBA SM.CITY	4,238,604	4,784,376	3,705,266	3,832,200	3,328,693	2,834,796
210331	ITS TELECOMMUNICATIONS SYSTEMS, INC.	794,538	643,576	529,782	540,840	540,843	453,090
210335	NORTHEAST FLORIDA TEL. CO., INC.	1,036,980	1,022,750	1,235,160	1,033,680	1,137,876	951,309
210336	WINDSTREAM FL	1,510,932	409,228	(264,252)	0	0	0
210338	QUINCY TEL. CO.-FL DIV.	878,958	1,109,672	739,368	857,013	438,948	383,835
210339	GTC, INC.	3,496,191	3,572,833	3,653,094	5,041,704	4,431,054	4,055,202
219001	NPCR, INC.	0	0	63,458	239,026	560,646	766,887

Table 3.22
High-Cost Loop Support Payments By Study Area
(Dollars)

Study Area ID Code	Study Area Name	2002 Total	2003 Total	2004 Total	2005 Total	2006 Total	2007 Total
TOTAL	GEORGIA	56,375,955	53,118,466	42,423,112	41,321,439	36,911,889	36,142,455
220338	QUINCY TEL. CO.-GA DIV.	117,300	133,594	93,840	54,504	70,476	56,796
220344	ALMA TEL. CO., INC.	1,124,748	954,060	606,708	1,033,752	281,033	244,758
220346	BLUE RIDGE TEL. CO.	1,223,955	1,240,828	1,476,171	1,499,487	1,446,012	1,779,876
220347	BRANTLEY TEL. CO., INC.	1,016,844	1,147,662	972,786	993,018	1,084,779	848,394
220348	BULLOCH CNTY. RURAL TEL. COOP., INC.	647,472	876,612	789,132	667,356	598,596	682,377
220351	CAMDEN TEL. & TEL. CO., INC.-GA	0	0	0	77,250	76,578	0
220354	CHICKAMAUGA TEL. CORP.	309,198	27,832	23,718	(1,053)	0	0
220355	CITIZENS TEL. CO., INC.-GA	882,816	767,756	758,850	606,312	451,008	319,779
220356	COASTAL UTILITIES, INC.	1,401,444	2,035,494	3,350,052	2,541,150	2,278,740	1,709,136
220357	WINDSTREAM GA	7,925,634	6,632,728	4,838,625	4,670,583	3,795,078	3,744,498
220358	DARIEN TEL. CO., INC.	1,124,286	1,241,949	1,415,572	1,701,543	2,071,890	2,534,949
220360	ELLIJAY TEL. CO.	2,896,284	3,391,734	3,705,378	2,717,292	3,026,856	2,706,135
220362	FRONTIER COMM. OF FAIRMOUNT, INC	889,872	893,656	601,584	552,876	736,452	362,424
220364	WINDSTREAM GA TEL.	0	0	0	0	149,148	106,473
220365	GLENWOOD TEL. CO.	21,288	94,866	107,436	145,410	189,378	243,468
220368	HART TEL. CO.	510,900	857,286	232,644	464,886	604,662	780,243
220369	COMSOUTH TELECOMMUNICATIONS, INC.	626,004	681,544	495,144	759,540	936,768	1,059,150
220376	PEMBROKE TEL. CO., INC.	892,776	926,132	808,389	1,054,164	822,276	907,248
220377	PINELAND TEL. COOP.	1,732,020	1,616,716	1,352,637	1,308,159	1,917,180	2,712,492
220378	PLANTERS RURAL TEL. COOP., INC.	1,215,756	1,274,954	1,320,123	1,911,300	2,977,959	2,787,810
220379	PLANT TEL. CO.	1,668,540	1,660,850	1,386,264	1,378,056	1,225,464	1,167,153
220380	PROGRESSIVE RURAL TEL. COOP., INC.	130,560	154,952	159,936	263,874	244,896	246,792
220381	PUBLIC SERVICE TEL. CO.	4,764,240	5,410,407	5,514,093	5,655,816	5,810,880	6,438,582
220382	RINGGOLD TEL. CO.	1,411,008	1,262,796	1,502,589	1,192,995	1,043,979	1,112,040
220386	WINDSTREAM STANDARD	14,780,184	13,419,954	8,251,620	7,621,536	3,941,928	2,273,811
220389	TRENTON TEL. CO.	0	0	0	0	49,524	3,270
220392	WAVERLY HALL TELEPHONE, LLC	203,112	286,402	282,490	373,212	317,376	557,076
220394	WILKES TEL. & ELECTRIC CO.	654,036	652,584	384,099	373,797	154,488	0
220395	WINDSTREAM ACCUCOMM	3,588	1,742	(168)	41,832	130,122	114,153
223036	GEORGIA WINDSTREAM	5,464,968	3,679,078	1,467,624	783,852	0	0
223037	WINDSTREAM GA COMM	2,737,122	1,794,298	500,835	339,492	0	0
229001	NPCR, INC.	0	0	24,941	443,869	478,363	643,572
229002	PUBLIC SERVICE CELLULAR, INC.	0	0	0	95,579	0	0
TOTAL	GUAM	0	1,437,902	4,775,865	9,530,541	7,500,441	1,435,008
663800	GTA TELECOM, LLC	0	1,029,490	2,898,042	5,203,905	4,012,068	767,862
669001	GUAM CELLULAR AND PAGING, INC. DBA GUAMCELL COMMUNICATIONS	0	408,412	1,410,675	2,509,233	1,938,399	376,263
669002	IT&E OVERSEAS, INC.	0	0	467,148	1,817,403	1,549,974	290,883
TOTAL	HAWAII	2,071,587	3,015,711	4,851,324	12,447,420	21,237,933	25,540,134
623021	SANDWICH ISLES COMMUNICATIONS, INC.	2,071,587	3,015,711	4,813,257	7,426,554	11,543,925	13,629,555
629001	NPCR, INC.	0	0	38,067	5,020,866	9,694,008	11,910,579
TOTAL	IDAHO	20,685,816	20,741,823	21,358,204	22,917,042	19,957,160	19,364,322
472213	ALBION TEL. CO. D/B/A ATC COMMUNICATIONS	1,163,220	1,281,028	1,534,092	1,696,596	1,703,508	1,817,853
472215	CAMBRIDGE TEL. CO.,INC.-ID	337,476	309,002	369,144	400,008	468,450	457,011
472218	CUSTER TEL. COOPERATIVE INC.	563,871	654,940	930,156	1,676,862	1,811,808	1,854,903
472220	FILER MUTUAL TELEPHONE COMPANY - ID	0	54,384	83,904	264,027	153,228	180,831
472221	FARMERS MUTUAL TEL CO LTD. - ID	0	(128)	0	0	0	0
472222	FREMONT TELCOM CO.	1,843,632	2,000,352	2,740,360	2,298,348	2,174,568	1,969,908
472223	CENTURYTEL OF THE GEM STATE - ID	735,000	697,902	691,038	517,560	671,792	777,420
472225	CENTURYTEL OF IDAHO, INC.	1,735,164	1,585,268	1,553,436	1,415,148	1,194,036	1,122,855
472226	MIDVALE TEL. EXCH. INC.	411,000	627,020	706,890	757,188	115,560	581,196
472227	MUD LAKE TELEPHONE COOPERATIVE ASSN. INC.	142,872	174,264	159,816	170,412	213,732	307,542
472230	POTLATCH TELEPHONE COMPANY INC.	215,208	155,110	97,716	222,177	234,888	207,681
472231	PROJECT MUTUAL TEL. COOP. ASSN.	591,228	524,970	1,332,168	860,964	849,612	642,372
472232	DIRECT COMMUNICATIONS ROCKLAND, INC.	362,940	435,164	575,694	686,148	817,464	728,991
472233	RURAL TELEPHONE COMPANY - ID	283,080	395,730	608,922	596,514	664,500	693,843
472295	SILVER STAR TEL. CO. INC.-ID	2,279,805	3,151,125	3,398,832	3,572,994	3,502,350	3,533,277
472416	VERIZON NORTHWEST INC.-ID	5,007,372	4,205,620	2,565,492	4,129,308	1,114,668	2,023,836
472423	INLAND TELEPHONE COMPANY - ID	231,048	240,440	252,288	219,384	214,404	241,419
474427	CITIZENS TEL CO OF ID DBA FRONTIER COMM OF ID	4,625,364	4,254,820	3,838,428	3,433,404	3,452,592	2,223,384
475162	QWEST CORPORATION - IDAHO	157,536	(5,188)	(80,172)	0	0	0
TOTAL	ILLINOIS	11,895,567	12,424,125	12,351,372	16,269,370	16,698,867	15,616,548
340976	ADAMS TEL. COOP.	383,136	455,404	425,436	447,996	559,140	802,275
340978	ALHAMBRA-GRANTFORK TEL. CO.	62,568	51,554	30,696	94,644	119,232	105,351
340983	CAMBRIDGE TEL. CO.-IL	42,408	51,188	53,076	88,440	78,564	76,125
340984	CASS TELEPHONE COMPANY	274,212	576,542	406,152	495,464	479,448	542,379
340990	CLARKSVILLE MUTUAL TEL. CO.	25,872	31,310	29,208	28,404	44,103	59,319
340993	CROSSVILLE TEL. CO.	21,768	26,146	27,648	42,312	38,760	49,845
340998	FRONTIER COMM. OF DEPUE, INC.	22,200	26,602	27,780	43,416	34,416	45,807
341003	EGYPTIAN TEL. COOP. ASSN.	533,544	593,848	508,464	795,939	784,800	948,141
341004	EL PASO TEL. CO.	99,348	106,540	32,520	27,420	0	4,680
341009	C-R TEL. CO.	407,244	407,906	320,184	221,340	209,448	189,357
341011	FRONTIER COMM. OF LAKESIDE, INC.	16,092	6,816	12,792	(192)	0	0
341012	FLAT ROCK TEL. COOP., INC.	0	68,922	36,456	41,592	38,100	38,814
341017	GLASFORD TEL. CO.	9,096	9,142	6,012	30,648	44,268	41,196
341020	GRAFTON TEL. CO.	224,808	243,898	301,392	225,240	169,032	186,429
341021	THE GRANDVIEW MUTUAL TEL. CO.	15,288	20,370	14,856	12,936	18,228	27,909
341023	GRIDLEY TEL. CO.	20,340	(282)	(3,648)	0	1,776	6,387
341024	HAMILTON COUNTY TEL. COOP.	206,220	245,320	230,400	248,988	309,372	439,941
341025	SHAWNEE TELEPHONE CO	342,144	420,526	333,948	382,044	331,152	508,488
341026	HARRISONVILLE TEL. CO.	2,239,368	2,170,514	1,354,236	1,359,792	1,494,300	1,302,432
341029	HENRY COUNTY TEL. CO.	44,472	53,228	55,668	87,540	72,816	75,342
341032	HOME TEL. CO.-ST. JACOB	868,440	864,802	943,728	998,940	1,080,396	1,224,426
341037	ILLINOIS CONSOLIDATED TEL. CO.	1,608,663	503,871	2,435,484	5,235,191	4,701,852	2,319,912
341038	FRONTIER COMM. OF ILLINOIS, INC.	158,784	76,436	(15,096)	0	0	0
341041	KINSMAN MUTUAL TEL. CO.	14,844	17,068	15,636	12,444	15,480	23,802
341043	LA HARPE TEL. CO.	418,416	562,254	464,604	414,096	514,716	546,750
341045	LEAF RIVER TEL. CO.	251,640	290,774	263,772	296,364	326,676	344,625
341046	LEONORE MUTUAL TEL. CO.	19,800	23,754	22,536	20,040	27,252	41,034
341047	MCDONOUGH TEL. COOP., INC.	542,280	1,110,098	1,184,472	1,503,216	1,653,252	1,568,709

Table 3.22
High-Cost Loop Support Payments By Study Area
(Dollars)

Study Area ID Code	Study Area Name	2002 Total	2003 Total	2004 Total	2005 Total	2006 Total	2007 Total
	ILLINOIS (CONT.)						
341048	MCNABB TEL. CO.	39,864	28,854	20,280	4,788	10,548	0
341049	MADISON TEL. CO.	1,064,364	1,271,406	1,333,596	1,444,224	1,206,096	1,185,420
341053	METAMORA TEL. CO.	0	0	0	0	56,892	22,560
341054	MID CENTURY TEL. COOP., INC.	383,280	456,208	426,336	457,212	570,300	815,859
341055	FRONTIER COMM.-MIDLAND, INC.	510,588	465,372	34,968	(1,068)	0	0
341058	MONTROSE MUTUAL TEL. CO.	60,780	82,582	78,060	1,740	0	1,539
341060	MOULTRIE INDEPENDENT TEL. CO.	4,272	(130)	(2,064)	0	25,128	6,261
341061	FRONTIER COMM. OF MT. PULASKI, INC.	100,056	66,062	15,744	(432)	0	0
341062	NEW WINDSOR TEL. CO.	21,252	25,820	27,252	41,160	39,024	50,142
341065	ODIN TEL. EXCHANGE, INC.	337,464	349,436	302,208	199,068	170,496	229,077
341066	ONEIDA TEL. EXCHANGE	0	20,616	25,140	(120)	720	4,929
341067	FRONTIER COMM. OF ORION, INC.	0	(308)	0	0	0	0
341073	FRONTIER COMM.-PRAIRIE, INC.	0	0	11,292	(252)	0	0
341075	REYNOLDS TEL. CO, INC	20,772	24,780	27,036	39,756	43,068	57,711
341079	FRONTIER COMM.-SCHUYLER, INC.	151,524	87,856	69,072	(636)	0	0
341086	TONICA TEL. CO.	22,872	26,974	27,480	39,732	42,720	57,711
341087	VIOLA HOME TEL. CO.	22,152	26,520	27,672	44,076	36,756	37,347
341088	WABASH TEL. COOP., INC.	69,564	265,260	248,712	673,836	1,186,200	1,386,378
341091	WOODHULL COMMUNITY TEL. CO.	69,228	78,004	41,952	48,552	39,312	45,111
341092	STELLE TEL. CO.	13,944	16,266	14,508	13,056	18,060	27,441
341093	YATES CITY TEL. CO.	130,596	117,996	103,716	110,424	106,968	71,037
349008	ILLINOIS VALLEY CELLULAR RSA 2 - I	0	0	0	0	0	23,520
349009	ILLINOIS VALLEY CELLULAR RSA 2 - II	0	0	0	0	0	33,816
349010	ILLINOIS VALLEY CELLULAR RSA 2 - III	0	0	0	0	0	41,214
	TOTAL INDIANA	6,794,010	8,028,121	8,684,095	9,641,041	12,572,957	17,201,751
320742	BLOOMINGDALE HOME TEL. CO., INC.	219,012	270,360	286,608	239,316	220,848	414,729
320744	CAMDEN TEL. CO., INC.-IN	64,800	78,398	82,884	123,156	124,521	164,307
320747	CENTURYTEL OF CENTRAL INDIANA, INC.	761,436	703,957	681,264	726,390	707,137	700,920
320750	FRONTIER COMM. OF INDIANA, INC.	0	0	0	0	18,051	1,143
320751	CITIZENS TEL. CORP.-WARREN	26,448	30,784	26,748	67,962	88,428	83,094
320753	CLAY CTY. RURAL TEL. COOP., INC. DBA CCRTC	58,632	457,496	(36,384)	9,861	0	549,537
320756	CRAIGVILLE TEL. CO., INC.	13,896	15,024	10,776	34,080	43,470	42,096
320759	DAVISS-MARTIN CTY. RURAL TEL. DBA RTC COMM.	415,092	555,825	479,283	498,969	1,180,947	1,216,950
320771	GEETINGSVILLE TEL. CO., INC.	22,200	26,518	27,804	43,128	35,700	57,096
320775	HANCOCK RURAL TEL. CORP. DBA HANCOCK TELECOM	715,380	740,710	904,476	949,080	1,034,160	1,451,793
320776	COMM. CORP. OF INDIANA	1,414,122	1,410,464	1,311,222	1,228,398	1,349,238	1,303,041
320778	HOME TEL. CO., INC.	0	0	0	0	21,588	4,071
320783	LIGONIER TEL. CO.	233,568	258,682	413,496	522,084	473,634	693,939
320788	MERCHANTS & FARMERS TEL. CO.	36,216	19,456	1,980	(138)	13,392	8,325
320790	MONON TEL. CO., INC.	0	0	2,694	0	42,336	215,148
320796	NEW LISBON TEL. CO., INC.	21,852	26,124	27,228	44,292	44,088	42,042
320797	NEW PARIS TEL., INC.	163,620	193,154	240,309	236,943	142,692	86,940
320800	NORTHWESTERN INDIANA TEL. CO., INC.	445,500	527,928	325,044	130,284	187,080	12,459
320801	CENTURYTEL OF ODON, INC.	376,284	434,045	440,706	526,233	519,240	510,498
320807	PERRY-SPENCER RURAL TEL. COOP., INC.	483,816	849,990	1,034,931	1,016,461	1,152,456	1,513,254
320809	COMM. CORP. OF SOUTHERN INDIANA	66,012	78,952	82,800	124,116	121,545	155,640
320813	PULASKI-WHITE RURAL TEL. COOP., INC.	40,428	47,490	219,384	327,400	358,902	445,296
320815	ROCHESTER TEL. CO., INC.	0	103,416	469,731	297,045	369,708	662,001
320816	S & W TEL. CO., INC.	24,540	27,206	28,332	39,780	45,639	63,786
320818	SMITHVILLE TEL. CO., INC.	0	0	0	0	1,165,319	2,636,712
320819	SOUTHEASTERN INDIANA RURAL TEL. COOP., INC.	197,604	391,910	635,388	745,599	1,188,189	1,245,735
320825	SUNMAN TELECOMMUNICATIONS CORPORATION	732,852	625,020	851,460	967,500	760,806	814,635
320826	SWAYZEE TEL. CO., INC.	17,748	21,450	20,508	39,708	43,380	42,093
320827	SWEETSER RURAL TEL. CO., INC.	0	0	0	0	37,749	27,624
320830	TRI-COUNTY TEL. CO., INC.-IN	76,092	89,366	89,616	172,401	156,912	158,931
320834	WASHINGTON CTY. RURAL TEL. COOP., INC.	0	0	0	0	0	436,404
320837	WEST POINT TEL. CO., INC.	22,212	26,642	27,924	44,064	37,572	38,547
320839	YEOMAN TEL. CO., INC.	14,604	17,754	17,820	36,828	43,755	41,982
323034	VERIZON NORTH INC.-IN (ALLTEL)	130,044	0	(26,964)	40,284	0	0
329001	SOUTH BEND METRONET, INC.	0	0	0	165,578	376,344	733,005
329002	ELKHART METRONET, INC.	0	0	0	43,599	41,774	19,188
329003	MEGA COMM LLC	0	0	0	22,337	76,853	77,187
329004	CENTENNIAL RANDOLPH CELLULAR LLC	0	0	0	335	1,023	1,482
329005	CENTENNIAL CELLULAR TRI-STATE OPERATING PARTNERSHIP - IN	0	0	0	157,939	291,016	403,524
329006	MICHIANA METRONET, INC. - IN	0	0	0	6,765	19,097	17,934
329008	NPCR, INC.	0	0	9,721	10,570	38,368	108,663
	TOTAL IOWA	8,653,826	14,554,062	16,888,461	21,688,830	27,016,547	36,076,749
351097	ANDREW TEL. CO., INC.	29,484	35,090	32,976	36,096	44,589	64,185
351098	ARCADIA TEL. COOP.	29,352	35,094	32,448	33,924	44,568	63,903
351101	ATKINS TEL. CO.	22,044	26,536	28,047	44,208	39,597	40,398
351105	AYRSHIRE FMRS. MUT. TEL. CO.	18,324	18,282	27,780	13,836	116,256	153,288
351106	ALPINE COMMUNICATIONS, L.C.	391,644	356,256	348,408	323,592	352,164	478,665
351107	BALDWIN-NASHVILLE TEL. CO., INC.	29,388	34,964	32,649	34,716	43,248	62,232
351108	BARNES CITY COOP. TEL. CO.	22,416	27,422	24,696	22,296	30,348	43,239
351110	BERNARD TEL. CO., INC.	174,627	196,740	197,574	229,473	198,420	170,016
351112	BREDA TEL. COOP.	86,244	104,454	98,184	106,884	133,212	191,985
351113	BROOKLYN MUTUAL TEL. CO.	0	(232)	0	8,787	42,255	35,838
351114	THE BURT TEL. CO.	26,940	33,334	32,214	38,469	45,720	64,392
351115	BUTLER-BREMER MUT. TEL. CO.	88,956	106,530	111,456	175,068	139,380	139,728
351118	CASCADE TEL. CO.	43,332	52,016	54,186	88,074	79,959	81,606
351119	CASEY MUTUAL TEL. CO.	26,724	32,000	31,962	39,153	45,456	63,762
351121	CENTER JUNCTION TEL. CO., INC.	18,588	22,342	20,403	18,708	25,404	38,121
351125	CENTRAL SCOTT TEL CO	0	0	0	0	107,409	68,937
351126	CENTURYTEL OF CHESTER, INC.	29,580	34,938	31,248	28,254	37,380	54,399
351129	THE CITIZENS MUTUAL TEL. CO.	366,720	627,716	622,212	591,240	928,308	1,001,856
351130	CLARENCE TEL. CO., INC.	21,804	26,126	27,210	44,292	38,208	38,766
351132	CLEAR LAKE INDEPEND. TEL. CO.	35,696	725,964	1,139,986	965,150	1,159,068	1,153,914
351133	C-M-L TEL. COOP. ASSN.	99,732	120,024	109,368	100,236	131,040	188,865
351134	COLO TEL. CO.	22,176	26,598	27,963	122,652	132,424	256,380
351136	COON CREEK TEL. CO.	21,864	26,150	27,168	44,076	40,908	43,782
351137	COON VALLEY COOP. TEL. ASSN., INC.	58,932	70,126	65,100	67,068	83,832	120,162

Table 3.22
High-Cost Loop Support Payments By Study Area
(Dollars)

Study Area ID Code	Study Area Name	2002 Total	2003 Total	2004 Total	2005 Total	2006 Total	2007 Total
	IOWA (CONT.)						
351139	COOPERATIVE TEL. CO.	117,072	128,524	131,604	146,640	180,228	256,803
351141	CORN BELT TEL. CO.	21,948	26,308	27,540	44,112	36,804	38,466
351146	CUMBERLAND TEL. CO.	28,656	34,726	32,832	36,378	45,432	63,711
351147	DANVILLE MUT. TEL. CO.	18,648	22,276	23,892	42,999	41,496	41,286
351149	FARMERS MUTUAL COOP TEL CO- HARLAN (DEFIANCE)	28,548	33,902	30,972	30,852	39,660	57,582
351150	DIXON TEL. CO.	21,948	26,328	27,420	41,796	38,964	51,813
351152	DUMONT TEL. CO.	44,448	53,246	55,800	87,348	76,116	75,444
351153	DUNKERTON TEL. COOP., INC.	22,224	26,614	27,888	43,740	36,720	38,055
351156	EAST BUCHANAN TEL. COOP.	72,564	360,728	474,936	571,087	584,376	562,002
351157	ELLSWORTH COOP. TEL. ASSN.	58,920	70,168	65,622	70,440	88,056	127,485
351158	MINBURN TELECOMMUNICATIONS, INC.	80,700	103,932	96,830	106,347	79,833	116,334
351160	FARMERS & BUSINESSMENS TEL. CO.	41,796	49,930	55,386	85,773	79,692	104,403
351162	FARMERS COOP. TEL. CO.-DYSART	44,316	53,188	55,827	87,204	69,408	81,780
351166	FARMERS & MERCHANTS MUTUAL TEL. CO.	21,864	26,506	27,552	44,160	37,512	38,931
351168	FARMERS MUTUAL COOP TEL CO- HARLAN	197,952	233,094	210,504	206,916	262,872	390,126
351169	FARMERS MUTUAL COOP. TEL. CO.-MOULTON	23,916	28,886	30,849	39,192	45,720	58,530
351171	FARMERS MUTUAL TEL. CO.-JESUP	0	0	0	0	31,368	17,382
351172	FARMERS MUTUAL TEL. CO.-NORA SPRINGS	84,720	102,442	106,728	161,508	165,699	222,288
351173	FARMERS MUTUAL TEL. COOP.-SHELLSBURG	85,896	103,470	108,780	165,912	154,683	185,526
351174	FARMERS MUTUAL TEL. CO.-STANTON	87,204	104,054	98,388	112,596	136,128	192,342
351175	FARMERS TEL. CO.-BATAVIA	29,052	34,590	32,544	38,304	45,720	64,344
351176	FARMERS TEL. CO.-ESSEX	22,212	26,568	27,828	43,176	35,220	36,996
351177	FARMERS TEL. CO.-RICEVILLE	113,244	134,934	130,206	151,788	182,628	257,928
351179	FENTON COOP. TEL. CO.	29,460	35,090	32,580	34,608	43,104	61,989
351187	PARTNER COMMUNICATIONS COOPERATIVE	44,244	53,208	55,380	85,728	78,630	254,076
351188	GOLDFIELD TEL. CO.	21,060	25,362	27,012	39,792	42,660	53,919
351189	RIVER VALLEY TEL. COOP.	47,184	58,602	61,659	78,744	91,014	126,708
351191	GRAND MOUND COOP. TEL. ASSN.	21,300	25,692	26,904	41,547	36,171	46,179
351195	GRISWOLD COOP. TEL. CO.	92,880	112,104	112,280	159,012	176,538	246,474
351199	HAWKEYE TEL. CO.	25,956	30,916	30,762	39,456	45,657	63,342
351202	HOSPERS TEL. EXCHANGE, INC.	22,128	26,618	28,005	43,644	36,180	37,407
351203	HUBBARD COOP. TEL. ASSN.	21,804	26,308	27,312	44,295	38,868	38,988
351205	HUXLEY COMMUNICATIONS COOPERATIVE	41,988	50,362	53,115	88,233	79,656	80,334
351206	IAMO TEL. CO.-IA	50,952	59,420	54,600	51,168	66,144	96,540
351209	INTERSTATE 35 TEL. CO.	85,788	102,124	95,100	117,036	137,052	188,283
351213	JORDAN SOLDIER VALLEY COOP. TEL. CO.	46,440	52,740	50,295	52,824	60,111	78,795
351214	KALONA COOP. TEL. CO.	83,124	210,362	151,056	211,692	176,208	261,069
351217	KEYSTONE FRMS. COOP. TEL. CO.	88,440	104,914	97,296	100,524	127,320	185,598
351220	LA PORTE CITY TEL. CO.	41,016	49,482	51,132	87,216	82,188	82,215
351222	LA MOTTE TEL. CO.	21,888	26,322	27,882	43,416	35,760	37,320
351223	LAUREL TEL. CO., INC.	29,484	35,056	32,070	33,360	3,493	59,976
351225	LEHIGH VALLEY COOP. TEL. ASSN.	102,108	120,748	122,706	158,208	181,758	251,994
351228	LONE ROCK COOP. TEL. CO.	29,076	34,304	31,080	30,672	39,504	57,273
351229	LOST NATION-ELWOOD TEL. CO.	149,583	182,060	203,658	154,470	236,334	180,696
351230	NORTHEAST IOWA TEL. CO.	65,460	78,434	83,304	130,734	109,080	130,473
351232	LYNNVILLE TELEPHONE COMPANY	29,472	31,780	31,812	44,349	41,184	63,492
351235	FARMERS MUTUAL COOP TEL CO- HARLAN (MANILLA)	21,252	25,452	27,006	40,704	40,437	50,529
351237	MARNE & ELK HORN TEL. CO.	117,240	139,920	131,676	144,360	181,716	256,467
351238	MARTELLE COOP. TEL. ASSN.	29,436	34,978	32,460	32,772	41,403	60,441
351239	MASSENA TEL. CO.	58,896	70,054	65,052	68,496	85,260	123,642
351241	MECHANICSVILLE TEL. CO.	21,840	26,056	27,198	44,292	38,472	39,336
351242	MILES COOP. TEL. ASSN.	22,224	26,616	27,888	43,560	35,460	36,939
351243	MILLER TEL. CO.-IA	14,736	16,936	15,012	13,152	17,748	27,201
351245	MINBURN TEL. CO.	26,832	32,276	31,902	38,844	45,744	64,440
351246	MINERVA VALLEY TEL. CO., INC.	57,492	67,954	65,208	75,630	91,260	128,946
351247	MODERN COOP. TEL. CO.	105,528	130,024	114,540	110,757	147,864	210,810
351248	MONTEZUMA MUTUAL TEL. CO.	32,448	39,487	40,230	78,720	87,090	84,183
351250	MUTUAL TEL. CO. OF MORNING SUN	22,080	26,381	27,384	41,964	38,028	46,263
351251	MEDIAPOLIS TEL. CO.	66,612	79,772	83,388	129,480	113,172	116,373
351257	NORTH ENGLISH COOP. TEL. CO.	21,792	25,984	27,006	44,205	40,365	40,365
351259	NORTHERN IOWA TEL. CO.	204,228	244,414	229,956	250,140	307,824	439,593
351260	NORTHWEST IOWA TEL. CO., INC.	0	0	0	0	108,576	72,051
351261	NORTHWEST TEL. COOP.	117,924	140,382	131,520	138,468	173,100	247,659
351262	COMMUNICATIONS 1 NETWORK, INC.	21,828	25,858	27,012	42,534	36,072	40,764
351263	OGDEN TEL. CO.-IA	0	0	0	0	40,944	23,517
351264	OLIN TEL. CO., INC.	57,096	68,660	65,538	73,968	89,328	127,557
351265	ON SLOW COOP. TEL. ASSN.	26,712	31,334	29,040	27,540	35,118	52,083
351266	ORAN MUTUAL TEL. CO.	28,440	34,032	30,516	29,808	39,048	55,959
351269	PALO COOP. TEL. ASSN.	25,164	28,920	30,006	39,708	45,624	59,670
351270	PALMER MUTUAL TEL. CO.	29,316	34,498	31,706	32,280	40,092	58,566
351271	PANORA COOP. TEL. ASSN., INC.	0	0	0	0	30,882	17,265
351273	PEOPLES TEL. CO.-IA	21,780	26,176	27,408	44,256	38,319	38,970
351274	CENTURYTEL OF POSTVILLE, INC.	0	0	0	0	38,436	26,616
351275	PRAIRIEBURG TEL. CO., INC.	25,296	29,802	27,300	26,274	33,780	49,797
351276	PRESTON TEL. CO.	42,624	51,072	55,173	84,060	80,364	98,955
351277	RADCLIFFE TEL. CO., INC.	22,872	28,730	29,964	39,744	44,934	61,791
351278	READLYN TEL. CO.	21,984	26,290	27,258	42,420	43,920	41,997
351280	RINGSTED TEL. CO.	27,408	34,542	32,922	36,672	45,084	64,317
351282	ROCKWELL COOP. TEL. ASSN.	117,480	139,550	128,727	134,016	169,800	244,335
351283	ROYAL TEL. CO.	27,264	33,316	31,422	39,036	45,744	63,705
351284	RUTHVEN TEL. EXCH. CO.	21,948	26,474	27,492	44,259	38,424	38,034
351285	SAC COUNTY MUTUAL TEL. CO.	42,576	51,982	56,076	79,536	87,783	119,595
351291	SCHALLER TEL. CO.	111,840	134,439	129,729	153,072	183,012	257,202
351292	SEARSBORO TEL. CO.	43,320	69,738	66,918	56,154	34,002	63,492
351293	SHARON TEL. CO.	42,456	51,260	54,402	82,224	82,260	107,880
351294	SCRANTON TEL. CO.	21,576	29,154	27,948	39,768	44,232	59,184
351295	SHELL ROCK TEL. CO.	18,648	22,528	25,521	105,767	173,160	165,615
351297	HEART OF IOWA COMMUNICATIONS COOP.	205,764	243,822	228,015	249,747	343,280	647,625
351298	SOUTH SLOPE COOP. TEL. CO.	0	0	0	0	40,860	0
351301	SOUTHWEST TEL. EXCH., INC.	80,604	94,668	97,344	107,724	120,708	165,306
351302	SPRINGVILLE COOP. TEL. ASSN.	11,688	12,488	12,762	32,622	44,244	41,682
351303	COOPERATIVE TEL. EXCHANGE	58,980	69,978	64,872	66,930	84,852	121,533
351304	SWISHER TEL. CO.	21,084	24,902	25,494	43,308	41,748	41,496

Table 3.22
High-Cost Loop Support Payments By Study Area
(Dollars)

Study Area ID Code	Study Area Name	2002 Total	2003 Total	2004 Total	2005 Total	2006 Total	2007 Total
	IOWA (CONT.)						
351305	STRATFORD MUTUAL TEL. CO.	22,092	26,450	28,056	44,184	35,340	21,279
351306	SULLY TEL. ASSOC.	43,440	53,568	56,580	61,770	87,828	76,899
351307	SUPERIOR TEL. COOP.	24,288	28,666	25,056	23,316	30,816	48,711
351308	TEMPLETON TEL. CO.	29,088	34,612	32,868	36,636	45,264	64,257
351309	TERRIL TELEPHONE COOPERATIVE	27,672	33,549	32,229	39,192	45,504	62,718
351310	TITONKA TEL. CO.	21,276	25,196	26,484	39,768	42,606	57,300
351316	UNITED FARMERS TEL. CO.	0	(90)	0	0	0	0
351319	VAN BUREN TEL. CO., INC.	155,796	181,648	182,886	238,860	270,282	376,116
351320	VAN HORNE COOP. TEL. CO.	20,988	25,604	27,432	41,220	40,515	52,398
351322	VENTURA TEL. CO., INC.	20,940	25,658	28,140	39,780	40,344	54,624
351324	VILLISCA FARMERS TEL. CO.	42,876	51,316	53,868	81,495	82,260	107,343
351326	WALNUT TEL. CO.	21,996	26,158	27,456	44,220	37,996	37,698
351328	WEBSTER-CALHOUN COOP. TEL. ASSN.	467,700	554,928	512,700	522,108	663,168	957,801
351329	WELLMAN COOP. TEL. ASSN.	6,288	7,346	7,107	27,495	44,046	40,587
351331	WEST IOWA TEL. CO.	130,752	156,748	162,741	265,518	235,740	237,411
351332	WEST LIBERTY TEL. CO.	0	0	0	0	68,892	34,530
351334	WESTERN IOWA TEL. ASSN.	212,928	250,698	248,349	316,659	360,468	504,294
351335	WESTSIDE INDEPENDENT TEL. CO.	29,448	34,986	32,460	34,950	44,100	63,282
351336	WILTON TEL. CO.	0	0	0	0	34,707	21,297
351337	WINNEBAGO COOP. TEL. ASSN.-IA	440,820	531,580	518,274	614,355	731,472	1,031,055
351342	WOOLSTOCK MUTUAL TEL. ASSN.	27,720	33,030	30,036	27,444	38,496	52,083
351343	WYOMING MUTUAL TEL. CO.	22,080	26,490	27,804	42,492	37,356	45,492
351344	PRAIRIE TEL. CO., INC.	88,452	105,192	98,208	104,820	131,472	189,126
351346	ACE TEL. ASSN.-IA	269,400	221,342	(13,104)	0	0	0
351405	HILLS TEL. CO., INC.-IA	200,448	237,782	219,336	225,024	289,470	430,632
351407	KILLDUFF TELEPHONE COMPANY	0	0	0	0	21,864	47,220
351424	MABEL COOP. TEL. CO.-IA	87,780	104,736	97,320	102,660	129,168	185,976
359008	SOUTH SLOPE COOPERATIVE	0	641	0	0	2,343	0
359010	MIDWEST WIRELESS IOWA, LLC	0	659,746	835,229	1,235,362	1,778,370	2,617,500
359016	UNITED STATES CELLULAR	0	2,261,781	3,792,400	5,369,021	6,793,567	9,325,545
359017	WESTERN WIRELESS CORP.	0	53,694	42,661	65,447	51,864	51,462
359022	COMMUNITY CABLE TELEVISION COMPANY OF O'BRIEN COUNTY	0	8,200	19,572	34,002	44,391	52,614
359027	IOWA WIRELESS SERVICES, L.P.	0	14,922	25,344	48,540	31,692	26,883
359028	MAC WIRELESS, LLC	0	2,739	5,979	8,928	9,711	34,671
359029	SOUTHEAST WIRELESS, INC.	0	3,057	9,300	15,561	13,704	14,487
359030	COOPERATIVE TELEPHONE CO.	0	4,696	8,160	12,696	13,524	21,516
359031	OLIN TELEPHONE CO., INC.	0	6,355	14,253	15,726	27,234	39,666
359032	CST COMMUNICATIONS, INC	0	0	0	0	3,771	7,254
359033	MONTEZUMA MUTUAL TELEPHONE CO.	0	0	2,412	4,452	5,853	6,078
359034	MILL VALLEY WIRELESS	0	0	2,583	2,445	2,259	2,955
359036	EAST BUCHANAN TELEPHONE COOPERATIVE	0	0	0	0	183,612	229,062
359037	KCTC PCS	0	0	29,343	51,918	31,935	86,910
359038	SHARON TELEPHONE COMPANY	0	0	3,528	9,465	8,922	13,107
359039	WELLMAN COOP. TELEPHONE ASSOC.	0	1,240	4,185	10,620	14,856	16,212
359041	WAPSI WIRELESS, LLC	0	18,106	65,806	33,098	99,054	88,014
359042	BENTONLINN WIRELESS LLC	0	34,749	39,603	122,562	184,809	180,015
359043	NORTHEAST IOWA TELEPHONE CO.	0	5,979	10,006	15,536	17,298	19,122
359044	COMMUNITY DIGITAL WIRELESS, LLC	0	3,147	7,248	10,317	10,368	14,163
359045	SEI WIRELESS LLC	0	188	738	858	624	798
359046	CEDAR COUNTY PCS, LLC	0	9,190	23,199	34,401	29,904	30,630
359047	BROOKLYN MUTUAL TELEPHONE CO.	0	98	225	1,074	2,823	2,868
359054	RSA 1 LIMITED PARTNERSHIP	0	0	130,329	123,405	194,553	315,174
359056	NSP, LC DBA CELLCOM	0	33,823	53,535	(828)	0	0
359057	IOWA RSA #12, LLC DBA CELLCOM	0	37,408	21,534	20,187	0	0
359058	IOWA RSA #3, LLC DBA CELLCOM	0	11,319	185,476	(25,579)	0	0
359059	FARMERS MUTUAL TELEPHONE COMPANY-HARLAN	0	0	43,626	41,604	54,408	74,610
359060	NPCR, INC.	0	0	77,796	118,955	188,026	228,534
359064	GREAT LAKES OF IOWA, INC.	0	0	13,947	126	21,504	60,774
359070	IOWA RSA 7	0	0	0	234,177	314,490	485,928
359071	IOWA RSA 8	0	0	0	329,172	535,557	982,203
359072	IOWA RSA 10	0	0	0	317,397	445,994	711,408
359081	D-C COMMUNICATIONS	0	0	0	0	1,704	7,983
359082	FMTC WIRELESS	0	0	0	0	0	19,383
359083	DUMONT WIRELESS	0	0	0	0	366	2,808
359084	CEDAR-WAPSIE COMMUNICATIONS, INC.	0	0	0	0	153	7,368
359086	ROCKWELL COOPERATIVE TELEPHONE ASSOCIATION WIRELESS	0	0	0	0	0	24,171
359087	BALDWIN NASHVILLE TELEPHONE COMPANY WIRELESS	0	0	0	0	0	9,948
359088	ONslow COOPERATIVE TELEPHONE ASSOCIATION WIRELESS	0	0	0	0	0	8,850
359090	CENTER JUNCTION TELEPHONE CO.	0	0	0	0	846	3,771
359092	RADCLIFFE TELEPHONE CO., INC. (WIRELESS)	0	0	0	0	90	501
359093	WINNEBAGO COOPERATIVE TELEPHONE ASSOCIATION	0	0	0	0	120	6,342
359094	AVENTURE COMMUNICATION TECHNOLOGY, LLC	0	0	0	0	0	64,470
TOTAL	KANSAS	52,879,300	59,883,994	68,840,164	98,695,481	104,908,689	123,611,958
411317	UNITED TELEPHONE COMPANY OF EASTERN KANSAS	8,532,984	7,373,312	7,364,766	7,499,808	5,829,672	5,155,812
411746	BLUE VALLEY TELEPHONE COMPANY	2,539,620	2,556,738	2,750,802	3,125,010	2,808,165	3,141,894
411756	COLUMBUS TELEPHONE COMPANY	0	0	0	0	182,058	527,265
411758	COUNCIL GROVE TEL. CO.	78,216	150,567	193,281	1,291,392	1,235,724	1,450,932
411761	CUNNINGHAM TELEPHONE CO. INC.	572,604	599,692	479,208	612,420	687,984	572,511
411764	ELKHART TELEPHONE COMPANY INC.	185,130	166,034	95,433	149,481	444,738	1,185,360
411777	GOLDEN BELT TELEPHONE ASSN. INC.	2,320,911	3,247,838	3,984,156	3,950,844	4,165,632	4,077,291
411778	GORHAM TELEPHONE COMPANY INC.	42,912	36,054	47,355	55,014	68,237	156,015
411780	HAVILAND TELEPHONE COMPANY INC.	899,242	1,603,200	2,600,741	3,412,071	3,732,249	3,711,912
411781	H & B COMMUNICATIONS INC.	228,888	196,852	151,872	167,028	285,192	498,435
411782	HOME TELEPHONE COMPANY INC.	659,280	767,379	974,219	899,520	923,064	1,010,451
411785	J. B. N. TELEPHONE COMPANY INC.	1,561,548	1,484,792	1,514,580	1,212,228	1,124,112	1,100,136
411788	KANOKLA TEL. ASSOC. INC. - KS	1,629,771	2,062,047	2,226,123	2,398,602	2,500,140	3,054,372
411791	LA HARPE TELEPHONE COMPANY INC.	28,692	32,202	32,784	38,040	62,484	445,293
411801	MADISON TELEPHONE, LLC	209,268	293,184	597,360	648,192	577,584	630,768
411807	MOKAN DIAL, INC. - KS	1,209,576	1,304,926	1,175,100	995,016	669,084	785,781
411808	MOUNDRIDGE TEL. CO.	1,108,668	1,302,100	1,356,300	1,322,328	1,244,712	1,093,176
411809	MUTUAL TELEPHONE COMPANY	113,352	300,425	336,249	340,065	317,055	318,696
411814	PEOPLES TELECOMMUNICATIONS, LLC	819,396	974,950	1,046,016	1,249,425	1,176,999	1,136,796

Table 3.22
High-Cost Loop Support Payments By Study Area
(Dollars)

Study Area ID Code	Study Area Name	2002 Total	2003 Total	2004 Total	2005 Total	2006 Total	2007 Total
	KANSAS (CONT.)						
411817	PIONEER TELEPHONE ASSOCIATION INC.	4,136,412	4,182,660	4,051,104	3,938,112	4,151,352	3,870,717
411818	CRAW-KAN TELEPHONE COOP INC- KS	1,132,248	1,616,313	1,917,570	2,311,884	2,475,990	2,479,497
411820	RAINBOW TEL COOPERATIVE ASSN INC.	1,079,364	1,505,747	1,801,218	1,750,770	1,791,651	1,755,573
411826	RURAL TEL. SERVICE CO.,INC.	5,005,068	5,815,197	8,524,293	9,569,955	11,609,011	12,228,453
411827	S & T TEL. COOP. ASSN.	2,080,104	2,969,592	3,431,487	4,501,932	4,829,448	4,416,393
411829	S & A TEL. CO.,INC.	679,548	630,986	658,656	646,440	648,234	623,172
411831	SOUTH CENTRAL TEL. ASSN. INC.-KS	1,739,190	2,107,058	1,612,782	2,307,156	2,370,426	2,578,008
411833	SOUTHERN KANSAS TEL. CO.,INC.	3,557,466	3,706,815	3,883,335	4,260,519	3,433,164	3,594,435
411835	SUNFLOWER TEL. CO.,INC.	2,090,847	2,027,452	1,873,182	1,212,000	1,095,696	735,855
411839	TRI-COUNTY TEL. ASSN. INC.-KS	173,856	20,962	461,535	1,155,975	2,858,958	3,385,302
411840	TWIN VALLEY TEL. INC.-KS	386,922	503,080	772,779	1,044,180	1,131,411	1,635,075
411841	UNITED TELEPHONE ASSN. INC.	1,848,267	2,346,127	3,045,642	3,716,361	3,772,272	3,441,543
411842	UNITED TELEPHONE CO OF KS	4,629,684	4,630,114	4,248,963	5,078,823	3,562,995	3,506,229
411845	WAMEGO TELEPHONE COMPANY INC.	44,256	86,220	501,045	780,516	577,998	606,399
411847	WHEAT STATE TELEPHONE, INC.	660,126	1,226,646	1,237,032	1,345,767	1,236,840	1,419,471
411849	WILSON TELEPHONE COMPANY INC.	560,520	481,131	532,371	751,464	1,119,480	1,269,630
411852	ZENDA TELEPHONE COMPANY INC.	113,748	107,798	98,997	93,148	134,616	119,088
411957	EMBARQ MO-KS	0	13,260	(2,592)	0	0	2,466
412030	TOTAH TELEPHONE CO. INC.	214,032	365,074	260,664	370,596	547,008	743,115
419001	WESTERN WIRELESS	7,584	1,089,470	1,425,471	2,578,964	(556,577)	0
419002	SPRINT SPECTRUM LP / PHILLICO LP (DBA SPRINT PCS)	0	0	1,578,285	1,826,547	1,713,207	1,875,549
419003	RCC MINNESOTA, INC.	0	0	0	1,735,692	2,354,478	1,697,238
419007	NEX-TECH, INC.	0	0	0	17,973	53,178	43,353
419008	H&B CABLE SERVICE, INC.	0	0	0	0	1,632	19,452
419009	EPIC TOUCH COMPANY	0	0	0	0	0	646,212
419010	NEX-TECH WIRELESS, LLC	0	0	0	0	0	4,684,203
419011	UNITED WIRELESS COMMUNICATION INC.	0	0	0	0	0	1,180,974
419012	USCOC OF NEBRASKA/KANSAS LLC	0	0	0	0	911,661	4,466,667
419905	ALLTEL COMMUNICATIONS (WIRELESS KS)	0	0	0	18,334,223	25,049,675	30,534,993
	TOTAL KENTUCKY	21,294,954	19,863,491	18,061,623	23,657,922	28,594,174	30,291,294
260396	BALLARD RURAL TEL. COOP. CORP., INC.	144,852	175,290	176,664	302,148	290,364	285,777
260401	DUO COUNTY TEL. COOP., INC.	1,750,053	2,020,830	2,437,485	2,871,258	2,754,792	2,625,315
260402	WINDSTREAM KY WEST	428,541	252,072	(78,948)	0	0	0
260406	FOOTHILLS RURAL TEL. COOP. CORP., INC.	1,276,656	1,812,534	2,029,080	2,210,976	1,578,348	3,012,828
260408	GEARHEART COMM. DBA COALFIELDS TEL. CO.	0	0	0	0	69,717	7,035
260411	LESLIE COUNTY TEL. CO., INC.	1,372,752	1,207,110	1,204,248	1,074,324	1,033,332	629,337
260412	LEWISPORT TEL. CO., INC.	0	(234)	0	16,992	43,815	39,600
260413	LOGAN TEL. COOP., INC.	1,415,820	2,112,860	2,056,440	2,016,308	2,031,576	2,116,941
260414	MOUNTAIN RURAL TEL. COOP. CORP., INC.	0	0	0	0	139,953	1,692
260415	PEOPLES RURAL TEL. COOP. CORP.	920,232	1,425,111	1,458,672	2,325,201	2,276,070	2,185,767
260417	SALEM TEL. CO.	0	0	0	0	25,704	5,565
260418	SOUTH CENTRAL RURAL TEL. COOP. CORP., INC.	3,373,800	5,472,868	5,077,980	5,338,290	5,651,892	5,395,083
260419	THACKER/GRIGSBY TEL. CO., INC.	78,816	82,784	72,372	176,880	265,452	243,696
260421	WEST KENTUCKY RURAL TEL. COOP. CORP., INC.	405,156	487,898	1,773,468	3,529,041	3,645,548	4,509,912
269001	SOUTHEAST TELEPHONE, INC.	0	0	0	0	0	12,924
269002	NPCR, INC.	0	0	0	42,393	321,857	362,478
269004	CINERGY COMMUNICATIONS COMPANY	0	0	0	0	11,890	61,098
269007	EAST KENTUCKY NETWORK, LLC DBA APPALACHIAN WIRELESS	0	0	0	0	935,179	1,287,348
269008	BLUEGRASS CELLULAR	0	0	0	2,419,327	5,483,148	6,110,352
269691	WINDSTREAM LONDON	10,128,276	4,814,368	1,854,162	1,334,784	0	280,959
269905	AMERICAN CELLULAR CORP.	0	0	0	0	2,035,537	1,117,587
	TOTAL LOUISIANA	50,889,258	50,853,650	59,326,267	61,342,232	73,615,831	89,171,634
270423	CENTURYTEL OF CENTRAL LA, LLC	5,654,751	5,885,264	5,818,530	5,300,712	4,685,208	4,368,663
270424	CENTURYTEL OF SOUTHEAST LA, INC.	2,473,656	2,138,897	2,016,717	1,524,972	1,308,789	1,647,321
270425	CAMERON TEL. CO.-LA	2,954,400	3,168,256	3,459,198	3,701,970	3,727,656	4,557,201
270426	CAMPTI-PLEASANT HILL TEL. CO.	740,808	1,225,478	1,235,997	1,263,999	1,157,868	1,198,770
270427	CENTURYTEL OF CHATHAM, LLC	2,026,284	1,620,752	1,284,516	1,190,178	1,076,196	1,094,436
270428	DELACAMBRE TEL. CO.	3,636	(234)	(2,844)	12,456	44,256	41,529
270429	EAST ASCENSION TELEPHONE COMPANY, LLC	4,126,644	4,881,874	5,371,188	5,745,618	8,326,650	14,012,976
270430	ELIZABETH TEL. CO., INC.	1,977,684	2,230,490	2,268,594	2,184,123	2,232,108	2,158,440
270431	CENTURYTEL OF NORTHWEST LA, INC.	3,176,076	2,885,368	2,535,588	2,247,684	1,927,236	1,898,091
270432	KAPLAN TEL. CO.	1,183,056	968,302	1,285,950	1,228,065	1,344,216	1,327,155
270433	LAFOURCHE TELEPHONE COMPANY, L.L.C.	2,674,908	2,328,994	2,204,040	2,024,664	1,888,278	1,696,674
270434	CENTURYTEL OF EVANGELINE, LLC	13,888,368	13,640,983	13,214,235	12,391,284	11,342,760	11,816,700
270435	NORTHEAST LOUISIANA TEL. CO., INC.	668,064	664,000	601,872	531,408	524,904	435,357
270436	CENTURY TEL. OF NORTH LOUISIANA, LLC	2,614,572	2,288,106	2,206,938	1,942,956	1,792,308	1,919,370
270438	RESERVE TEL. CO.	492,768	444,150	376,914	368,953	354,492	346,293
270439	CENTURYTEL OF RINGGOLD, LLC	406,863	389,145	365,310	288,552	244,812	247,551
270440	CENTURYTEL OF EAST LA, LLC	1,200,984	1,096,706	1,006,758	923,604	788,556	711,756
270441	STAR TEL. CO., INC.	1,852,116	2,148,511	2,334,618	2,330,484	2,422,596	2,351,514
270442	CENTURYTEL OF SOUTHWEST LA, LLC	2,773,620	2,848,608	2,702,403	2,532,228	2,334,780	2,189,670
279001	CENTENNIAL BEAUREGARD CELLULAR LLC	0	0	6,420,699	7,063,601	7,290,960	9,081,537
279002	CENTENNIAL CALDWELL CELLULAR CORP.	0	0	683,405	693,665	657,981	745,557
279003	CENTENNIAL HAMMOND CELLULAR LLC	0	0	897,920	1,006,152	1,137,285	1,364,391
279004	CENTENNIAL MOREHOUSE CELLULAR LLC	0	0	50,387	37,384	82,593	68,517
279005	CENTENNIAL LAFAYETTE COMMUNICATIONS LLC	0	0	893,938	884,213	832,320	852,306
279006	NPCR, INC.	0	0	93,396	508,086	828,226	835,239
279009	ALLTEL COMMUNICATIONS, INC.	0	0	0	0	0	1,663,002
279010	NEW CINGULAR WIRELESS PCS, LLC	0	0	0	3,122,085	14,628,681	19,867,758
279012	KAPLAN TELEPHONE CO. DBA PACE COMMUNICATIONS	0	0	0	293,136	634,116	673,860
	TOTAL MAINE	8,273,040	6,840,121	8,915,130	7,296,541	9,052,904	7,654,491
100002	OXFORD WEST TEL. CO.	198,120	219,934	169,068	140,844	7,680	0
100004	CHINA TEL. CO.	293,721	96,284	132,240	176,730	127,152	152,397
100005	COBBOSEECONTEE TEL. CO.	22,236	26,582	27,096	44,097	40,188	39,678
100007	ISLAND TEL. CO.	218,268	211,922	145,536	127,140	99,912	45,804
100011	HARTLAND & ST. ALBANS TEL. CO.	144,192	104,066	148,632	25,116	0	0
100015	COMMUNITY SERVICE TEL. CO.	0	0	0	5,622	287,148	233,913
100019	OXFORD COUNTY TEL. & TELE. CO.	119,688	140,832	143,724	247,704	256,776	251,778
100020	PINE TREE TEL. & TELE. CO.	0	0	0	0	53,166	2,211
100024	SOMERSET TEL. CO.	1,121,376	841,418	637,308	314,220	375,810	286,428

Table 3.22
High-Cost Loop Support Payments By Study Area
(Dollars)

Study Area ID Code	Study Area Name	2002 Total	2003 Total	2004 Total	2005 Total	2006 Total	2007 Total
	MAINE (CONT.)						
100025	STANDISH TEL. CO.	1,291,860	839,676	1,636,650	942,144	997,026	778,350
100027	UNION RIVER TEL. CO.	477,900	444,372	499,224	427,206	404,580	436,836
100029	UNITY TEL. CO., INC.	466,692	432,020	497,694	589,278	526,854	560,283
100031	WARREN TEL. CO.	65,364	150,645	245,295	150,039	90,900	90,849
100034	WEST PENOBSCOT TEL. & TEL. CO.	50,268	45,678	21,450	(600)	0	0
103313	NORTHLAND TEL. CO. OF MAINE	2,960,595	2,559,260	3,698,541	2,716,302	2,450,304	1,707,810
103315	MID MAINE TELECOM, INC.	842,760	637,774	437,604	371,736	208,884	253,347
109001	RCC MINNESOTA, INC.	0	89,658	475,068	1,018,963	879,657	727,740
109002	UNITED STATES CELLULAR CORPORATION	0	0	0	0	2,246,867	2,087,067
	TOTAL MARYLAND	200,700	372,650	279,666	266,337	283,308	267,276
180216	ARMSTRONG TEL. CO. OF MD	200,700	372,650	279,666	266,337	283,308	267,276
	TOTAL MASSACHUSETTS	239,208	155,742	102,456	214,356	73,608	0
110036	GRANBY TEL. & TELE. CO.-MA	195,072	110,756	83,556	200,544	73,608	0
110037	RICHMOND TEL. CO.	44,136	44,986	18,900	13,812	0	0
	TOTAL MICHIGAN	25,251,390	22,830,789	23,439,214	24,585,676	26,182,757	29,174,406
310671	CENTURY TEL. MIDWEST, INC.	5,239,908	4,336,974	4,062,444	3,685,356	3,218,580	3,413,772
310672	COMM. CORP. OF MICHIGAN	325,194	333,578	324,201	328,458	258,852	214,368
310675	BARAGA TEL. CO.	54,336	64,018	66,312	144,300	176,688	167,166
310676	BARRY COUNTY TEL. CO.	0	0	0	0	152,196	111,849
310677	ISLAND TEL. CO.	168,420	152,844	103,776	72,768	57,828	41,118
310678	BLANCHARD TEL. ASSOC., INC.	6,780	6,152	4,956	24,168	44,055	40,302
310679	BLOOMINGDALE TEL. CO.	697,764	488,256	624,324	665,415	610,992	628,143
310680	CHIPPEWA COUNTY TEL. CO.	244,692	239,300	227,790	232,080	0	222,987
310683	CARR TEL. CO.	41,844	20,224	49,905	103,068	212,628	273,060
310685	CHATHAM TEL. CO.-MI	479,559	466,554	332,412	359,166	352,230	334,284
310688	CLIMAX TEL. CO.	0	3,196	10,020	24,960	44,088	39,132
310689	CENTURYTEL OF UPPER MICHIGAN	2,276,898	2,353,550	2,154,582	1,838,796	1,725,456	1,725,987
310691	DEERFIELD FARMERS TEL. CO.	1,090,884	1,221,337	1,193,475	1,204,191	1,251,828	1,100,886
310692	DRENTHE TEL. CO.	22,200	26,604	27,900	43,356	36,252	38,010
310694	FARMERS MUT. OF CHAPIN DBA CHAPIN TEL. CO.	21,732	26,126	27,648	42,744	34,668	36,849
310702	CENTURY TEL. OF MICHIGAN, INC.	5,895,972	4,778,332	4,619,328	3,902,628	3,980,232	4,098,381
310703	KALEVA TEL. CO.	86,352	103,860	109,620	166,500	163,002	214,839
310704	ACE TEL. CO. OF MICHIGAN, INC.	305,184	376,889	405,441	500,682	675,225	630,948
310705	CENTURY TELEPHONE OF NORTHERN MICHIGAN, INC.	561,483	586,020	282,225	326,985	297,804	297,345
310708	LENNON TEL. CO.	376,836	523,593	582,531	669,354	710,268	657,876
310711	MIDWAY TEL. CO.	378,576	452,274	383,712	402,120	416,604	362,073
310713	HIAWATHA TEL. CO.	751,668	605,050	361,860	378,540	552,372	411,582
310714	OGDEN TEL. CO.	20,244	112,606	103,506	103,056	116,688	72,453
310717	ONTONAGON COUNTY TEL. CO.	299,856	255,724	152,034	169,536	109,263	112,575
310720	PENINSULA TEL. CO.-MI	272,364	250,178	222,396	142,776	154,884	35,313
310721	PIGEON TEL. CO.	444,348	315,496	481,392	484,068	387,864	628,137
310725	SAND CREEK TEL. CO.	14,796	17,338	18,336	38,520	43,848	42,024
310726	SHIawassee TEL. CO.	632,256	611,142	611,202	744,573	571,176	564,516
310728	SPRINGPORT TEL. CO.	240,060	265,270	229,344	283,404	250,752	457,407
310732	UPPER PENINSULA TEL. CO.	2,220,984	2,321,970	2,171,270	2,309,904	2,433,660	2,395,851
310734	WALDRON TEL. CO.	180,528	227,422	193,503	171,240	134,100	205,659
310735	WESTPHALIA TEL. CO.	18,384	20,876	19,620	37,152	43,428	40,953
310737	WINN TEL. CO.	209,364	237,204	416,970	271,014	315,900	239,523
310738	WOLVERINE TEL. CO.	213,024	181,750	271,818	443,340	0	161,355
313033	VERIZON NORTH INC.-MI (ALLTEL)	1,026,588	0	(137,364)	0	0	0
319001	RFB CELLULAR, INC.	432,312	849,082	676,348	(7,389)	0	0
319005	THUMB CELLULAR LIMITED PARTNERSHIP	0	0	374,807	368,677	348,759	486,969
319006	CENTENNIAL MICHIGAN RSA 6 CELLULAR CORP.	0	0	78,610	(20,694)	51,402	51,474
319007	CENTENNIAL MICHIGAN RSA 7 CELLULAR CORP.	0	0	54,243	2,826	59,103	64,722
319008	MICHIANA METRONET, INC. - MI	0	0	169,072	138,845	146,670	198,015
319009	NPI-OMNIPPOINT WIRELESS, LLC	0	0	58,629	(30)	0	0
319010	ALLTEL COMMUNICATIONS, INC.	0	0	1,319,016	2,692,718	3,956,952	5,956,140
319012	AMERICAN CELLULAR CORP. (MI)	0	0	0	0	288,870	258,903
319912	DOBSON CELLULAR SYSTEMS, INC. (MI)	0	0	0	1,096,505	1,797,590	2,141,460
	TOTAL MINNESOTA	25,151,208	26,188,017	28,586,696	36,742,684	43,695,129	49,221,549
361123	CITIZENS TEL CO OF MN DBA FRONTIER COMM OF MN	3,632,148	1,776,036	(156,216)	(27,696)	0	0
361337	WINNEBAGO COOP. TEL. ASSN.-MN	98,916	117,138	105,768	99,912	129,264	189,438
361346	ACE TEL. ASSN.-MN	32,310	54,345	(27,459)	6,150	0	29,724
361347	ALBANY MUTUAL TEL. ASSN., INC.	51,324	60,246	58,416	112,644	131,988	125,586
361348	WILDERNESS VALLEY TELEPHONE COMPANY, INC.	9,912	11,652	10,752	9,759	13,842	21,798
361350	ARVIG TEL. CO.	1,502,136	1,361,722	1,326,528	1,399,848	1,437,648	1,206,342
361353	CITY OF BARNESVILLE TEL. CO.	14,712	17,342	16,320	30,648	44,211	41,115
361356	BENTON COOP. TEL. CO.	110,124	130,720	133,284	218,676	207,201	207,438
361357	BLACKDUCK TEL. CO.	87,624	100,354	96,276	12,462	11,196	209,202
361358	BLUE EARTH VALLEY TEL. CO.	129,252	150,486	158,430	291,531	297,672	289,383
361365	CALLAWAY TEL. CO.	28,116	33,496	30,708	33,204	40,380	58,929
361370	CLARA CITY TEL. EXCH. CO.	192,132	129,782	93,972	71,088	79,860	132,126
361372	CLEMENTS TEL. CO.	24,612	30,222	27,012	25,812	33,684	48,426
361373	CONSOLIDATED TEL. CO.-MN	206,628	241,944	246,060	430,749	419,592	417,126
361374	ARROWHEAD COMM. CORP.	185,268	172,522	136,320	129,468	113,193	108,759
361375	MID-COMMUNICATIONS, INC. DBA HICKORYTECH	242,376	281,228	289,977	484,203	428,424	434,547
361380	DELAVAN TEL. CO.	29,328	34,818	32,160	32,772	41,612	60,462
361381	DUNNELL TEL. CO., INC.	27,552	32,082	29,112	28,005	36,252	53,415
361383	EAGLE VALLEY TEL. CO.	63,264	51,432	29,070	21,063	13,704	0
361384	EASTON TEL. CO.	28,404	34,010	31,236	31,056	39,804	57,687
361385	EAST OTTER TAIL TEL. CO.	2,059,608	1,817,824	1,796,472	2,430,504	1,943,460	2,796,657
361386	ECKLES TEL. CO.	0	164,352	356,320	287,283	410,394	427,473
361387	EMILY COOP. TEL. CO.	122,796	163,258	162,144	184,776	180,816	180,981
361389	FARMERS MUTUAL TEL. CO.-BELLINGHAM	113,592	135,092	123,420	123,852	159,648	230,994
361390	FEDERATED TEL. COOP.	201,084	238,410	219,636	223,152	293,832	428,310
361391	FELTON TEL. CO., INC.	103,410	78,870	88,886	56,694	48,900	54,759
361395	GARDEN VALLEY TEL. CO.	716,160	612,026	785,172	970,668	1,045,140	1,226,172
361396	GARDONVILLE COOP. TEL. ASSN.	88,464	105,652	110,400	177,162	154,356	158,748
361399	GRANADA TEL. CO.	12,780	5,310	(792)	0	0	0

Table 3.22
High-Cost Loop Support Payments By Study Area
(Dollars)

Study Area ID Code	Study Area Name	2002 Total	2003 Total	2004 Total	2005 Total	2006 Total	2007 Total
	MINNESOTA (CONT.)						
361401	HALSTAD TEL. CO.	207,180	243,720	215,052	201,336	265,218	409,602
361403	FEDERATED UTILITIES, INC. DBA HANCOCK TEL. CO	22,224	26,624	27,900	43,740	37,443	39,480
361404	HARMONY TEL. CO.	51,420	60,934	60,096	79,344	89,928	123,789
361405	HILLS TEL. CO., INC.-MN	71,916	86,786	78,696	72,669	97,392	145,278
361408	HOME TEL. CO.-MN	64,452	77,290	81,582	126,480	109,716	126,030
361410	JOHNSON TELEPHONE COMPANY	862,320	1,028,346	912,372	1,014,552	1,098,096	1,023,081
361412	KASSON & MANTORVILLE TEL. CO.	936	(728)	4,404	47,670	128,733	107,979
361413	MID STATE TEL. CO. DBA KMP TEL. CO.	95,208	114,234	118,980	158,808	179,385	246,339
361419	LISMORE COOPERATIVE TELEPHONE CO.	29,436	35,056	32,364	33,708	42,876	62,286
361422	LONSDALE TELEPHONE COMPANY	0	(244)	0	0	36,324	20,448
361423	LOWRY TELEPHONE COMPANY, LLC	22,092	26,262	27,384	44,232	40,266	40,839
361424	MABEL COOPERATIVE TELEPHONE CO.- MN	58,200	69,796	65,712	74,112	90,408	128,736
361425	CHRISTENSEN COMM. CO. DBA MADELIA TEL. CO.	0	0	0	5,331	41,436	33,039
361426	MANCHESTER-HARTLAND TELEPHONE CO.	58,932	70,194	65,244	66,600	83,220	119,649
361430	MELROSE TELEPHONE COMPANY	92,844	105,162	88,380	231,504	353,400	322,695
361431	MIDWEST TEL. CO.	87,804	105,686	111,288	171,846	140,592	146,187
361433	MID STATE TELEPHONE COMPANY	303,654	327,552	129,702	334,008	453,696	498,204
361437	MINNESOTA LAKE TELEPHONE COMPANY	20,940	25,368	27,009	56,111	92,403	125,025
361439	MINNESOTA VALLEY TEL. CO. INC.	88,440	105,180	97,512	101,340	127,080	184,008
361440	CANNON VALLEY TELECOM, INC.	89,580	106,370	114,570	159,060	177,846	244,317
361442	NEW ULM TELECOM, INC.	201,960	451,944	196,368	36,468	0	0
361443	LORETEL SYSTEMS, INC.	72,876	80,354	67,236	232,548	396,459	355,632
361445	CENTURYTEL OF MINNESOTA, INC.	5,761,656	6,419,916	5,609,160	5,151,516	5,864,802	5,915,862
361448	OSAKIS TELEPHONE COMPANY	0	0	0	0	34,704	20,679
361450	PARK REGION MUTUAL TEL. CO.	133,380	159,582	166,764	264,924	222,036	228,165
361451	PAUL BUNYAN RURAL TEL. COOP.	724,920	1,514,258	2,262,924	2,906,340	3,246,132	3,530,838
361453	PEOPLES TELEPHONE COMPANY - MN	831,804	813,366	701,532	635,508	732,912	702,003
361454	PINE ISLAND TELEPHONE COMPANY	160,104	447,353	391,998	345,408	317,841	252,171
361456	EMBARQ MINNESOTA	0	(25,622)	0	0	0	0
361472	REDWOOD COUNTY TEL. CO.	220,020	266,030	280,701	438,144	365,688	378,762
361474	ROTHSAY TELEPHONE COMPANY INC.	21,720	28,652	28,680	39,792	41,892	54,090
361475	RUNESTONE TEL. ASSN.	212,124	256,300	264,336	358,056	400,830	544,734
361476	SACRED HEART TEL. CO.	24,960	30,514	30,708	39,588	45,324	62,592
361482	SHERBURNE COUNTY RURAL TEL. CO.	0	0	0	0	914,742	1,400,460
361483	SLEEPY EYE TEL. CO.	282,306	446,872	479,022	567,672	296,496	248,298
361485	SPRING GROVE COOP TEL CO	43,380	52,086	54,984	83,559	73,884	85,842
361487	STARBUCK TEL. CO.	0	(122)	0	6,684	41,856	33,678
361491	TWIN VALLEY-ULEN TEL CO INC.	1,184,340	1,294,166	917,484	1,240,632	921,696	873,300
361494	UPSALA COOPERATIVE TELEPHONE ASSN.	20,136	18,984	22,800	40,560	43,749	42,042
361495	VALLEY TEL. CO.-MN	57,396	68,614	65,232	73,530	90,852	128,790
361499	CROSSLAKE TELEPHONE COMPANY	0	0	0	0	4,020	0
361500	NORTHERN TELEPHONE COMPANY OF MN	6,000	7,206	6,168	5,229	7,764	13,005
361501	WEST CENTRAL TELEPHONE ASSN.	1,142,184	1,086,260	1,288,812	1,268,700	1,226,889	1,337,619
361502	WESTERN TELEPHONE COMPANY	26,592	34,974	36,462	74,280	87,984	83,556
361505	WIKSTROM TELEPHONE COMPANY INC.	530,844	631,176	592,632	635,328	794,874	1,141,422
361507	WINSTED TELEPHONE COMPANY	0	(92)	0	0	40,809	33,036
361508	WINTHROP TEL. CO.	16,236	18,442	19,185	38,895	43,644	42,060
361510	WOODSTOCK TELEPHONE COMPANY	142,284	169,758	155,103	157,818	194,538	285,300
361512	WOLVERTON TELEPHONE COMPANY	22,176	26,520	23,652	22,104	29,868	43,593
361515	ZUMBROTA TELEPHONE COMPANY	0	0	0	0	22,962	1,560
361654	INTERSTATE TELECOMMUNICATIONS COOP., INC.-MN	64,728	77,156	83,538	119,376	129,132	171,552
367123	CITIZENS TEL CO OF MN DBA FRONTIER COMM OF MN	899,652	1,019,688	212,832	(852)	243,684	0
369001	WESTERN WIRELESS	5,820	37,723	717,439	1,375,233	1,737,020	1,465,422
369002	MIDWEST WIRELESS COMMUNICATIONS, LLC	0	0	1,412,803	3,923,894	5,261,937	6,063,102
369004	RCC MINNESOTA	0	0	3,914,763	5,726,374	6,414,825	7,876,065
369005	WIRELESS ALLIANCE, LLC	0	0	16,247	17,480	12,924	9,660
369909	AMERICAN CELLULAR CORPORATION (MN)	0	0	0	0	1,948,825	2,454,051
TOTAL	MISSISSIPPI	19,146,684	19,390,101	19,422,040	27,268,657	30,506,348	33,549,855
280446	BAY SPRINGS TEL. CO., INC.	1,732,764	2,259,374	2,149,176	3,412,452	3,579,861	4,169,484
280447	BRUCE TEL. CO.-MS	657,396	553,212	753,120	893,940	862,140	748,725
280448	CALHOUN CITY TEL. CO., INC.	730,620	739,496	644,184	636,456	501,120	414,861
280451	DECATUR TEL. CO., INC.-MS	0	0	0	0	32,268	17,670
280452	DELTA TEL. CO., INC.	1,638,780	1,472,463	1,384,938	1,363,745	1,399,524	1,222,080
280453	WINDSTREAM MS	1,723,596	1,605,286	1,273,308	1,264,851	1,152,660	869,265
280454	FRANKLIN TEL. CO., INC.-MS	3,560,928	3,514,270	3,842,262	4,011,813	4,088,181	3,948,708
280455	FULTON TEL. CO., INC.	412,128	293,051	663,504	508,086	499,584	438,579
280456	GEORGETOWN TELE. CO., INC.	306,594	345,188	383,361	496,886	485,880	426,633
280457	LAKESIDE TEL. CO., INC.	209,460	264,102	307,152	366,180	391,356	422,001
280458	CENTURYTEL OF NORTH MISSISSIPPI, INC.	5,697,597	5,701,375	5,650,899	5,630,190	5,473,260	5,463,171
280460	FRONTIER COMM. OF MISSISSIPPI, INC.	0	(992)	0	34,104	173,184	151,866
280461	NOXAPATER TEL. CO.	260,436	239,110	197,148	190,908	241,860	409,479
280462	MOUND BAYOU TEL. & COMM., INC.	108,099	69,582	137,703	171,756	123,600	48,996
280466	SLEDGE TEL. CO., INC.	283,344	542,058	307,452	390,576	443,808	426,030
280467	SMITHVILLE TEL. CO.	16,236	19,392	18,972	36,012	43,560	42,048
283301	SOUTHEAST MISSISSIPPI TEL. CO.	1,787,646	1,747,526	1,631,976	1,603,038	1,607,202	1,490,058
287449	MYRTLE TEL. CO., INC.	21,060	25,608	26,172	43,866	40,644	40,368
289001	CELLULAR SOUTH LICENSE, INC.	0	0	0	5,895,852	8,527,278	10,067,859
289002	RCC HOLDINGS, INC.	0	0	0	166,693	498,279	307,368
289004	CENTENNIAL CLAIRBORNE CELLULAR CORP.	0	0	0	56,400	195,321	192,756
289005	CENTENNIAL CELLULAR TRI-STATE OPERATING PARTNERSHIP - MS	0	0	50,713	94,853	145,778	169,182
289010	ALLTEL COMMUNICATIONS, INC.	0	0	0	0	0	2,062,668
TOTAL	MISSOURI	44,811,722	42,284,551	42,032,820	36,668,044	38,571,069	42,922,668
420463	BPS TELEPHONE COMPANY	261,012	301,774	292,191	174,204	250,641	328,902
421151	SPECTRA COMMUNICATIONS GROUP, LLC	8,318,496	8,318,496	8,318,496	8,318,496	8,838,426	8,579,982
421206	IAMO TELEPHONE COMPANY - MO	115,188	136,502	125,928	126,132	161,076	232,722
421472	FAIRPOINT MISSOURI	3,075,096	3,006,411	2,002,488	(936)	617,745	1,706,679
421759	CRAW-KAN TELEPHONE COOP INC - MO	171,456	203,276	192,360	232,464	274,560	385,917
421807	MOKAN DIAL, INC. - MO	305,160	305,860	376,944	321,756	266,448	276,003
421860	ALMA COMMUNICATIONS COMPANY DBA ALMA TEL. CO.	29,424	35,052	32,832	35,604	44,400	105,429
421864	CHARITON VALLEY TELEPHONE CO.	3,377,685	3,647,749	3,758,976	4,066,872	4,493,058	4,947,693
421865	CITIZENS TELEPHONE CO - MISSOURI	843,990	879,186	841,218	951,084	900,828	923,526

Table 3.22
High-Cost Loop Support Payments By Study Area
(Dollars)

Study Area ID Code	Study Area Name	2002 Total	2003 Total	2004 Total	2005 Total	2006 Total	2007 Total
	MISSOURI (CONT.)						
421866	OZARK TELEPHONE COMPANY	1,044,372	1,052,751	926,346	758,580	947,964	996,786
421874	ELLINGTON TELEPHONE COMPANY	147,360	282,066	256,012	463,020	448,092	551,757
421876	FARBER TELEPHONE COMPANY	26,760	29,798	26,280	24,240	30,696	46,995
421882	FIDELITY TELEPHONE COMPANY	247,218	147,477	82,794	(3,585)	0	232,017
421885	WINDSTREAM MO	5,740,644	4,596,258	1,964,640	1,381,884	547,083	236,502
421886	GOODMAN TEL. CO.	244,950	434,225	437,475	446,064	608,544	874,653
421887	GRANBY TEL CO - MISSOURI	385,422	561,680	617,352	614,988	615,240	724,005
421888	GRAND RIVER MUTUAL TEL CORP - MO	1,134,060	950,642	1,053,348	1,596,864	2,135,928	2,674,221
421890	GREEN HILLS TELEPHONE CORP.	1,273,740	1,189,000	1,353,501	1,594,311	1,854,192	1,848,483
421893	CHOCTAW TELEPHONE COMPANY	21,060	25,248	26,940	41,040	39,456	49,845
421900	KLM TEL. CO.	116,616	138,144	131,340	148,344	180,432	255,714
421901	KINGDOM TELEPHONE COMPANY	1,034,868	1,019,540	1,194,348	1,148,208	1,326,756	960,414
421908	LE-RU TELEPHONE COMPANY	697,464	769,400	1,196,561	1,387,401	1,396,179	1,347,696
421912	MCDONALD COUNTY TELEPHONE CO.	876,828	1,006,484	1,046,724	1,019,700	1,049,604	1,106,349
421914	MARK TWAIN RURAL TELEPHONE CO.	1,460,688	2,585,122	2,295,486	1,904,892	1,644,096	1,651,386
421917	MID-MISSOURI TELEPHONE CO.	2,468,208	2,780,802	2,344,500	2,275,320	2,206,644	2,086,971
421920	MILLER TELEPHONE COMPANY - MO	159,215	221,688	362,452	378,621	334,620	301,113
421927	NEW FLORENCE TELEPHONE CO.	17,964	60,376	56,292	(64)	0	210,216
421928	NEW LONDON TEL. CO.	144,192	114,572	81,336	83,172	72,840	63,408
421929	HOLWAY TELEPHONE COMPANY	256,104	238,188	214,812	153,248	166,152	151,536
421931	NORTHEAST MISSOURI RURAL TEL. CO.	764,988	946,090	1,552,656	1,758,516	2,098,344	2,639,703
421932	LATHROP TELEPHONE COMPANY	4,620	4,476	3,876	18,408	43,644	37,335
421934	ORCHARD FARM TELEPHONE COMPANY	96,636	60,900	50,904	48,996	33,552	13,041
421935	OREGON FARMERS MUTUAL TEL. CO.	46,164	237,326	216,576	388,947	302,460	305,457
421936	PEACE VALLEY TELEPHONE CO.	26,940	30,482	30,660	39,756	44,088	57,507
421942	ROCK PORT TEL. CO.	63,564	76,604	81,540	125,712	111,324	146,436
421945	SENECA TEL. CO.	0	(508)	671,724	681,708	765,480	1,144,908
421949	STEELEVILLE TEL. EXCH. INC.	2,017,530	1,789,608	2,081,793	2,345,508	2,246,943	2,490,870
421951	STOUTLAND TELEPHONE COMPANY	518,664	454,568	376,776	471,573	496,128	469,260
421957	EMBARQ MISSOURI	1,330,401	686,810	257,532	183,615	0	0
429001	MARK TWAIN COMMUNICATIONS, CO.	61,767	66,954	0	0	0	0
429002	FIDELITY COMMUNICATIONS SERVICES I INC	2,868	8,819	7,797	5,526	0	0
429784	CENTURYTEL OF MISSOURI, LLC (CENTRAL)	511,344	1,387,851	4,557,089	0	0	0
429785	CENTURYTEL OF MISSOURI, LLC (BELLE-HERMAN)	375,336	432,654	292,905	541,617	503,964	534,705
429786	CENTURYTEL OF MISSOURI, LLC (SOUTHERN)	4,995,660	1,064,150	241,020	416,238	473,442	292,536
429789	NORTHWEST MISSOURI CELLULAR	0	0	0	0	0	194,160
429790	MISSOURI RSA NO. 5 PARTNERSHIP	0	0	0	0	0	739,830
	TOTAL MONTANA	28,317,264	27,733,949	26,821,188	27,233,843	25,274,538	26,866,992
482235	BLACKFOOT TEL. COOPERATIVE INC.	2,316,108	2,390,100	2,531,052	2,521,056	2,457,756	2,430,453
482241	HOT SPRINGS TEL. CO.	176,724	222,926	217,236	225,252	276,648	285,966
482242	INTERBEL TEL. COOPERATIVE INC.	1,699,080	1,738,681	1,915,192	1,960,968	1,985,215	1,889,040
482244	LINCOLN TEL. CO. INC.	53,400	4,356	(3,168)	0	49,236	30,066
482246	MID-RIVERS TEL. COOPERATIVE INC.	3,537,048	3,361,942	3,446,580	3,384,864	3,109,224	3,101,745
482247	NEMONT TELEPHONE COOP.- MONTANA	2,626,812	2,186,040	1,566,504	1,641,588	1,218,021	1,690,920
482248	NORTHERN TEL. COOP INC. - MT	788,856	748,770	735,156	811,926	960,792	1,097,994
482249	CENTURYTEL OF MONTANA, INC.	864,984	1,294,964	771,852	2,185,926	666,300	1,497,591
482250	PROJECT TEL. CO.	1,023,180	1,124,696	1,547,004	1,458,888	1,406,484	1,484,934
482251	RANGE TEL. COOP INC.-MT	1,140,936	815,042	701,832	842,184	685,116	527,973
482252	RONAN TEL. CO.	0	0	0	0	62,988	49,605
482254	SOUTHERN MONTANA TEL. CO.	279,684	279,990	284,640	282,372	285,090	287,166
482255	3-RIVERS TEL. COOPERATIVE INC.	4,963,056	5,316,384	4,684,914	3,990,084	3,404,448	3,743,856
482257	TRIANGLE TEL. COOPERATIVE ASSN. INC.	857,724	940,636	1,553,652	2,034,609	2,096,316	1,921,218
483308	BLACKFOOT TEL - CFT	4,399,728	4,161,356	4,137,422	3,246,768	2,843,220	2,253,516
483310	CENTRAL MONTANA COMMUNICATIONS, INC.	1,970,604	1,794,530	1,959,372	2,007,134	2,169,708	2,462,661
484322	CITIZENS TEL CO OF MT DBA FRONTIER COMM OF MT	1,619,340	1,353,536	771,948	640,224	418,896	224,544
489005	CABLE & COMMUNICATIONS CORPORATION	0	0	0	0	539,685	571,716
489006	SAGEBRUSH CELLULAR, INC.	0	0	0	0	639,395	1,316,028
	TOTAL NEBRASKA	11,248,935	13,838,283	13,919,052	16,691,067	23,208,260	28,774,503
371516	ARAPAHOE TELEPHONE COMPANY	603,936	803,042	780,180	701,052	633,012	759,183
371517	ARLINGTON TELEPHONE COMPANY	179,052	210,864	217,560	177,036	175,020	222,555
371518	ELSIE COMMUNICATIONS, INC.	398,082	380,960	384,906	426,975	391,500	332,820
371524	BLAIR TELEPHONE COMPANY	88,824	281,160	121,668	332,136	312,816	492,063
371525	THREE RIVER TELCO	318,684	419,708	456,552	445,332	387,744	382,125
371526	CAMBRIDGE TELEPHONE COMPANY - NE	222,516	195,310	132,240	160,728	114,348	114,753
371530	CONSOLIDATED TELCO, INC.	146,628	174,150	160,860	166,728	212,796	307,239
371531	CLARKS TELECOM CO.	284,016	292,430	184,320	189,888	201,384	176,466
371532	CONSOLIDATED TELEPHONE COMPANY- NE	369,120	430,584	387,996	361,320	478,476	708,336
371534	COZAD TELEPHONE COMPANY	0	46,848	(1,284)	452,832	637,656	859,428
371536	CURTIS TELEPHONE COMPANY	505,776	509,368	498,756	533,700	541,968	624,003
371537	DALTON TEL. CO., INC.	973,965	1,158,881	1,222,539	1,413,711	1,304,532	1,156,926
371540	DILLER TELEPHONE COMPANY	190,596	215,308	227,004	205,512	218,796	377,568
371542	EASTERN NEBRASKA TELEPHONE COMPANY	404,712	358,712	282,492	262,728	165,876	201,612
371553	GLENWOOD TELEPHONE MEMBERSHIP CORP.	623,076	989,571	1,584,507	2,068,374	2,362,872	2,322,648
371555	HAMILTON TELEPHONE COMPANY	199,464	238,634	248,940	385,464	314,472	369,909
371556	HARTINGTON TEL. CO.	0	(206)	0	11,964	91,188	126,792
371557	HARTMAN TELEPHONE EXCHANGES INC.	266,448	278,590	315,216	280,848	376,044	462,411
371558	HEMINGFORD COOP. TELEPHONE COMPANY	1,302,066	1,413,511	1,194,279	1,261,950	1,218,252	1,124,031
371559	HENDERSON CO-OP TELEPHONE COMPANY	49,200	81,770	209,016	289,992	293,268	291,501
371561	HERSHEY COOPERATIVE TELEPHONE CO	22,188	26,616	27,768	43,740	197,940	138,351
371562	CONSOLIDATED TELECOM, INC.	79,536	94,144	92,415	115,428	137,052	193,599
371563	HOOPER TELEPHONE COMPANY	43,368	51,808	53,880	80,964	81,540	109,209
371565	K & M TELEPHONE COMPANY INC.	58,872	69,956	64,812	67,968	84,636	125,238
371567	KEYSTONE-ARTHUR TELEPHONE COMPANY	202,620	225,260	173,076	349,056	339,360	385,515
371574	NEBRASKA CENTRAL TELEPHONE COMPANY	136,800	442,230	251,712	360,360	347,040	397,071
371576	NORTHEAST NEBRASKA TELEPHONE COMPANY	151,572	1,193,844	1,512,087	1,469,835	1,223,988	1,104,939
371577	GREAT PLAINS COMMUNICATIONS, INC.	1,379,688	1,036,892	945,252	1,113,708	674,172	1,093,800
371581	PIERCE TELEPHONE COMPANY	42,744	50,538	52,128	87,360	82,032	81,327
371582	PLAINVIEW TELEPHONE COMPANY INC.	17,268	21,066	20,892	30,999	34,956	175,314
371586	ROCK COUNTY TEL. CO.	197,604	250,194	212,256	218,988	159,216	134,619
371590	SODTOWN TEL. CO.	13,596	15,858	14,388	12,816	17,592	26,484
371591	SOUTHEAST NEBRASKA TEL. CO.	488,244	579,308	431,076	566,592	574,776	638,163

Table 3.22
High-Cost Loop Support Payments By Study Area
(Dollars)

Study Area ID Code	Study Area Name	2002 Total	2003 Total	2004 Total	2005 Total	2006 Total	2007 Total
	NEBRASKA (CONT.)						
371592	STANTON TELECOM INC.	235,668	411,084	532,260	611,712	736,452	703,638
371595	UNITED TELEPHONE CO. OF THE WEST-NE	136,686	(4,726)	10,131	217,455	360,288	113,958
371597	WAUNETA TEL. CO.	377,976	394,322	432,264	543,696	590,556	666,339
372455	BENKELMAN TELEPHONE COMPANY INC.	538,344	500,694	484,908	672,120	594,180	759,690
379008	NORTH EAST COLORADO CELLULAR, INC.	0	0	0	0	744,507	1,666,872
379013	ALLTEL COMMUNICATIONS OF NEBRASKA, INC.	0	0	0	0	5,795,957	8,848,008
	TOTAL NEVADA	6,883,467	8,225,107	6,168,624	6,366,483	7,149,745	6,419,448
552223	CENTURYTEL OF THE GEM STATE-NV	89,640	106,690	69,762	75,348	52,255	55,707
552233	RURAL TELEPHONE COMPANY - NV	391,500	550,482	506,379	487,938	678,345	759,789
552284	BEEHIVE TELEPHONE COMPANY, INC., NV	70,656	125,760	195,180	284,064	345,000	335,265
552349	CHURCHILL COUNTY TEL. DBA CC COMMUNICATIONS	2,046,864	1,855,304	1,668,156	1,881,804	1,756,512	1,626,915
552351	LINCOLN COUNTY TELEPHONE SYSTEM INC.	0	33,594	28,896	39,228	63,228	137,763
553304	HUMBOLDT TELEPHONE COMPANY	1,045,524	1,145,472	1,194,900	1,223,586	1,343,808	1,332,147
554431	CITIZENS TEL CO OF NV DBA FRONTIER COMM OF NV	2,833,488	2,813,648	1,688,964	1,309,536	1,280,304	745,938
554432	CITIZENS TEL CO OF NV DBA FRONTIER COMM OF NV	352,044	61,580	23,376	(540)	0	0
559001	WESTERN WIRELESS	53,751	1,532,577	793,011	1,065,519	1,079,442	839,343
559002	CC CELLULAR D/B/A CC COMMUNICATIONS	0	0	0	0	550,851	586,581
	TOTAL NEW HAMPSHIRE	975,360	867,894	681,939	667,644	305,748	296,184
120039	GRANITE STATE TEL., INC.	625,224	567,608	530,847	484,704	223,500	204,816
120042	DIXVILLE TEL. CO.	27,444	29,818	27,216	39,780	42,948	62,985
120043	DUNBARTON TEL. CO.	0	(142)	0	0	39,216	28,212
120045	KEARSARGE TEL. CO.	147,288	211,238	50,016	144,936	0	0
120047	MERRIMACK COUNTY TEL. CO.	175,404	61,464	73,860	(1,776)	0	0
123321	MCTA, INC.	0	(2,092)	0	0	0	0
129001	RCC MINNESOTA, INC.	0	0	0	0	84	171
	TOTAL NEW JERSEY	0	0	0	0	0	0
	TOTAL NEW MEXICO	20,003,238	19,550,715	20,624,985	23,661,127	28,264,562	29,411,178
491164	WINDSTREAM SW-NM#1	0	173,980	0	0	0	0
491193	WINDSTREAM SW-NM#2	1,073,928	(181,332)	(118,872)	0	0	0
491231	MESCALERO APACHE TELECOM, INC.	1,596,840	1,528,196	1,588,635	1,840,512	1,834,173	1,958,328
492066	DELL TELEPHONE CO-OP. INC.-NM	579,660	521,324	639,048	697,440	738,972	719,235
492176	VALLEY TELEPHONE COOPERATIVE INC-NM	644,694	730,661	1,230,918	1,625,841	1,710,594	1,839,792
492259	BACA VALLEY TEL. CO.	450,132	499,810	422,676	622,314	869,892	1,009,164
492262	E.N.M.R. TEL COOP. INC.-NM	2,387,928	1,607,276	922,176	675,108	781,476	573,693
492263	LA JICARITA RURAL TEL. COOP. INC.	989,028	1,053,822	907,164	1,079,776	1,100,658	1,111,293
492264	LEACO RURAL TEL. COOPERATIVE INC.	1,287,528	1,427,646	2,166,576	2,185,488	2,066,592	2,190,900
492265	TULAROSA BASIN TELEPHONE COMPANY, INC.	976,032	1,073,060	1,055,616	1,289,232	1,324,086	1,545,087
492268	WESTERN NEW MEXICO TEL. CO., INC.	3,373,548	3,399,584	3,470,184	3,606,996	3,770,436	3,966,612
492270	PENASCO VALLEY TEL. COOPERATIVE INC.	2,191,623	2,410,420	3,029,100	3,265,098	3,062,376	2,939,949
492272	ROOSEVELT COUNTY RURAL TEL. COOP.,INC.	886,764	788,990	805,380	745,884	795,192	751,908
492274	CENTURYTEL OF SOUTHWEST, INC.-NM	1,622,310	1,969,006	1,843,083	1,944,474	1,762,724	1,765,728
493403	SACRED WIND COMMUNICATIONS	0	0	0	0	0	1,597,272
494449	NAVAJO COMM CO INC DBA FRONTIER NAVAJO COM-NM	1,860,456	1,457,340	1,436,616	1,003,728	1,154,124	575,349
499001	SMITH BAGLEY	82,767	328,785	494,808	571,152	4,431,156	4,002,249
499003	WESTERN WIRELESS	0	762,147	731,877	1,018,278	1,006,839	1,192,458
499006	NEW MEXICO RSA 2	0	0	0	635,931	861,438	859,200
499007	NEW MEXICO RSA 4-EAST LIMITED PARTNERSHIP	0	0	0	853,875	993,834	812,961
	TOTAL NEW YORK	12,078,444	9,844,646	9,006,500	8,026,914	7,995,090	6,548,439
150071	ARMSTRONG TEL. CO.-NY	507,252	458,500	465,270	503,682	628,974	706,404
150072	FRONTIER COMM. OF AUSABLE VALLEY, INC.	216,108	148,484	118,176	(1,428)	434,532	264,507
150073	BERKSHIRE TEL. CORP.	113,940	182,436	(19,914)	0	0	0
150076	CASSADAGA TEL. CORP.	0	(252)	0	19,530	43,602	39,084
150077	CHAMPLAIN TEL. CO.	773,904	218,438	209,732	289,932	106,158	131,520
150079	CHAZY & WESTPORT TEL. CORP.	342,420	295,360	275,772	182,544	115,896	45,444
150081	CITIZENS TEL. CO. OF HAMMOND, NY	1,230,420	952,334	919,274	962,892	903,336	741,843
150085	CROWN POINT TEL. CORP.	400,812	452,108	434,484	497,268	439,344	431,232
150088	DELHI TELEPHONE COMPANY	0	0	0	0	0	63,120
150089	DEPOSIT TELEPHONE CO. INC.	17,652	(1,462)	(17,652)	0	0	0
150092	EDWARDS TELEPHONE CO. INC.	513,636	488,886	358,524	414,282	381,420	317,985
150093	EMPIRE TELEPHONE CORP-NY	50,484	(1,296)	(20,736)	0	0	0
150095	THE FISHERS ISLAND TEL. CO.	5,712	(162)	(2,580)	0	0	0
150097	GERMANTOWN TEL. CO., INC.	705,444	644,702	490,344	441,264	305,949	225,600
150099	HANCOCK TEL. CO.-NY	97,812	108,904	104,337	95,907	101,130	114,159
150104	MARGARETVILLE TEL. CO.,INC.	134,724	127,398	30,948	(972)	0	0
150105	MIDDLEBURGH TELEPHONE CO.	65,568	(1,098)	(17,196)	0	0	0
150106	WINDSTREAM NY-FULTON	0	(7,688)	0	0	0	0
150107	NEWPORT TEL. CO.,INC.	273,360	150,430	104,016	136,380	73,476	58,986
150108	NICHOLVILLE TEL. CO.,INC.	701,772	615,224	613,008	529,752	515,880	435,756
150111	ONEIDA COUNTY RURAL TEL. CO.	779,724	466,126	519,372	389,268	243,972	156,183
150112	ONTARIO TELEPHONE COMPANY, INC.	0	0	0	0	30,558	0
150116	PATTERSONVILLE TEL. CO.-NY	110,688	90,260	87,024	96,300	94,140	70,164
150118	PORT BYRON TEL. CO.	392,748	262,284	231,048	243,684	267,078	290,145
150122	FRONTIER COMM. OF SENECA GORHAM, INC.	21,660	0	(21,660)	0	0	0
150128	FRONTIER COMM. OF SYLVAN LAKE, INC.	0	(3,164)	0	0	0	176,670
150129	TOWNSHIP TEL. CO., INC.	205,380	286,430	124,092	234,144	168,876	222,972
150131	TRUMANSBURG TELEPHONE COMPANY, INC.	390,444	496,428	417,147	377,241	393,180	399,489
154532	CITIZENS TEL CO OF NY DBA FRONTIER COMM	1,756,944	964,306	942,120	518,472	558,912	14,613
154533	CITIZENS TEL CO OF NY DBA FRONTIER COMM	0	(2,618)	1,656,228	1,285,140	761,208	511,314
154534	CITIZENS TEL CO OF NY DBA FRONTIER COMM	2,269,836	2,453,348	988,056	726,240	1,347,372	1,065,672
159007	NPCR, INC.	0	0	17,266	85,392	80,097	65,577
	TOTAL NORTH CAROLINA	11,524,905	11,975,314	15,712,617	11,895,918	12,212,775	11,614,299
230468	ATLANTIC TEL. MEMBERSHIP CORP.	0	0	457,956	(8,520)	0	0
230469	BARNARDSVILLE TEL. CO.	344,100	278,750	255,622	263,577	282,192	266,214
230473	CITIZENS TEL. CO.-NC	3,070,248	2,486,192	2,580,003	2,727,891	2,963,763	3,156,570
230476	WINDSTREAM NC	135,018	0	(74,802)	0	0	0
230478	ELLERBE TEL. CO.	0	0	0	0	15,816	0
230483	LEXCOM TELEPHONE COMPANY	4,653,078	5,373,475	5,387,049	4,410,558	4,354,380	3,549,861

Table 3.22
High-Cost Loop Support Payments By Study Area
(Dollars)

Study Area ID Code	Study Area Name	2002 Total	2003 Total	2004 Total	2005 Total	2006 Total	2007 Total
	NORTH CAROLINA (CONT.)						
230485	MEBTEL, INC.	0	0	0	0	0	114,834
230494	PINEVILLE TEL. CO.	0	0	0	0	34,968	23,724
230496	RANDOLPH TEL. MEMBERSHIP CORP.	25,932	16,740	21,252	146,664	306,228	269,847
230497	PIEDMONT TEL. MEMBERSHIP CORP.	0	(120)	0	7,500	82,284	65,502
230498	SALUDA MOUNTAIN TEL. CO.	242,781	223,442	152,235	160,440	129,120	135,381
230500	SERVICE TEL. CO.	15,024	17,366	16,824	35,316	44,244	41,304
230502	STAR TEL. MEMBERSHIP CORP.	973,500	1,051,642	960,912	976,248	1,024,668	1,148,277
230503	SURRY TEL. MEMBERSHIP CORP.	0	0	0	0	41,748	0
230505	TRI-COUNTY TEL. MEMBR. CORP.-NC	50,964	50,692	48,900	107,892	132,072	126,174
230509	VERIZON SOUTH INC.-NC (CONTEL)	0	0	2,799,770	0	0	0
230510	WILKES TEL. MEMBERSHIP CORP.	2,014,260	2,477,135	3,106,896	3,068,352	2,801,292	2,087,667
239004	CAROLINA WEST WIRELESS, INC.	0	0	0	0	0	628,944
	TOTAL NORTH CAROLINA	13,017,948	18,473,275	16,048,576	21,313,335	27,467,001	29,312,850
381447	NORTH DAKOTA TELEPHONE COMPANY	690,942	552,164	(53,565)	0	0	0
381509	WOLVERTON TEL. CO.	41,556	48,358	45,072	41,556	54,876	80,814
381601	ABSARAKA COOP TELEPHONE CO.	7,656	9,160	7,488	6,720	9,324	14,388
381604	BK COMMUNICATIONS COOPERATIVE	1,967,916	2,131,622	2,470,407	2,673,486	2,942,499	2,889,984
381607	CONSOLIDATED TELCOM	1,923,030	2,043,675	1,963,668	1,881,654	2,079,852	1,997,274
381610	DAKOTA CENTRAL TELECOMMUNICATIONS COOPERATIVE	1,087,632	1,440,259	1,406,946	1,443,846	1,386,492	1,295,484
381611	DICKEY RURAL TEL COOP.	981,360	1,064,524	694,977	948,732	901,152	1,249,719
381614	POLAR TELECOMMUNICATIONS, INC.	145,308	171,502	157,476	162,198	205,170	296,439
381615	GRIGGS COUNTY TELEPHONE COMPANY	96,360	116,212	120,372	159,060	179,064	245,943
381616	INTER-COMMUNITY TELEPHONE COMPANY	455,424	596,300	433,272	429,324	529,650	513,021
381617	MIDSTATE TELEPHONE COMPANY	139,332	243,946	357,420	362,256	431,232	498,537
381622	MOORE & LIBERTY TELEPHONE COMPANY	53,220	62,914	61,860	78,684	90,528	124,830
381623	NOONAN FARMERS TELEPHONE COMPANY	24,492	29,284	27,228	27,147	(2,326)	0
381625	NORTHWEST COMMUNICATIONS COOPERATIVE	440,136	523,630	491,775	529,263	690,007	973,776
381630	POLAR COMMUNICATIONS MUTUAL AID CORP	193,464	326,010	94,680	1,848	0	0
381631	RED RIVER RURAL TEL. ASSN.	294,660	350,664	329,364	374,058	455,856	642,552
381632	RESERVATION TELEPHONE COOPERATIVE	1,086,096	1,141,596	1,031,256	1,245,138	1,352,430	1,489,647
381636	UNITED TELEPHONE MUTUAL AID CORP.	1,088,544	1,213,160	314,844	515,150	351,780	296,910
381637	WEST RIVER TELECOMMUNICATIONS COOPERATIVE	2,173,788	2,221,526	1,929,180	1,701,540	912,996	1,031,280
381638	MIDSTATE COMMUNICATIONS INC.	88,464	105,206	98,472	106,560	132,507	189,819
382247	NEMONT TELEPHONE COOPERATIVE - ND	34,668	39,890	34,872	43,200	72,972	79,809
383303	SRT COMMUNICATIONS, INC.	0	(2,042)	0	138,774	1,066,245	911,283
389001	WESTERN WIRELESS	3,900	4,043,715	4,031,512	4,991,779	5,619,111	6,007,845
389004	NORTH DAKOTA NETWORK COMPANY	0	0	0	28,188	260,445	239,880
389005	BISMARCK MSA LP	0	0	0	539,382	952,749	911,958
389006	NORTH CENTRAL RSA 2 OF NORTH DAKOTA LP	0	0	0	101,022	146,871	124,329
389007	NORTHWEST DAKOTA CELLULAR OF NORTH DAKOTA LP	0	0	0	852,876	2,908,056	3,235,734
389008	NORTH DAKOTA RSA 3 LP	0	0	0	567,072	946,026	1,251,972
389009	BADLANDS CELLULAR OF ND LP	0	0	0	619,845	1,366,188	1,437,372
389010	NORTH DAKOTA 5 - KIDDER LP	0	0	0	742,977	1,425,249	1,282,251
	TOTAL NORTH DAKOTA	2,655,984	808,208	(69,682)	0	0	0
653700	MICRONESIAN TELECOMMUNICATIONS CORPORATION	2,655,984	808,208	(69,682)	0	0	0
	TOTAL NORTH DAKOTA	2,655,984	808,208	(69,682)	0	0	0
	OHIO	7,914,813	9,331,800	8,895,759	9,129,618	10,044,669	9,208,149
300585	ARCADIA TEL. CO.	21,912	26,084	27,108	44,268	37,824	37,956
300586	THE ARTHUR MUTUAL TEL. CO.	11,688	13,280	9,528	28,764	44,256	40,833
300588	AYERSVILLE TEL. CO.	15,624	18,744	19,896	38,616	43,632	41,913
300589	BASCOM MUTUAL TEL. CO.	21,828	26,508	27,684	42,456	36,468	40,908
300590	BENTON RIDGE TEL. CO.	87,384	103,644	98,376	112,596	136,080	192,837
300591	BUCKLAND TELEPHONE COMPANY	21,852	26,422	27,420	44,292	32,064	30,813
300597	THE CHILLICOTHE TEL. CO.	5,425,848	6,116,152	5,835,204	5,567,040	6,380,271	5,569,680
300598	MCCLURE TEL. CO.	146,652	286,164	267,840	230,820	342,000	423,366
300604	COLUMBUS GROVE TEL. CO.	0	0	0	0	37,416	25,659
300606	CONNEAUT TEL. CO.	0	984,252	1,160,988	1,440,408	1,492,212	1,346,994
300607	CONTINENTAL TEL. CO. OF OHIO	133,212	116,412	98,694	92,379	140,898	119,997
300612	THE FARMERS MUTUAL TEL. CO.-OKOLONA, OH	32,256	23,594	16,689	18,258	0	0
300613	LITTLE MIAMI COMM. CORP.	411,585	359,830	342,648	348,648	260,820	296,331
300614	FORT JENNINGS TEL. CO.	21,648	25,240	26,100	43,932	40,356	39,720
300618	GERMANTOWN INDEPENDENT TEL. CO.	0	0	0	0	0	7,956
300619	THE GLANDORF TEL. CO., INC.	16,788	19,722	16,536	35,148	42,948	41,997
300625	KALIDA TEL. CO., INC.	0	0	0	0	43,836	35,154
300633	MIDDLE POINT HOME TEL. CO.	22,128	26,506	27,648	44,184	36,636	37,194
300639	THE NEW KNOXVILLE TEL. CO.	13,920	18,640	19,104	36,084	44,136	40,392
300644	THE NOVA TEL. CO.	238,908	204,668	157,068	193,476	241,560	308,463
300645	OAKWOOD TEL. CO.	13,416	18,728	16,656	35,316	44,184	41,757
300649	ORWELL TEL. CO.	979,536	623,866	457,404	417,078	252,252	135,222
300650	THE OTTOVILLE MUTUAL TEL. CO.	44,448	53,268	55,824	87,696	71,328	76,248
300651	PATTERSONVILLE TEL. CO.-OH	29,004	34,774	32,748	37,560	45,480	64,449
300654	RIDGEVILLE TEL. CO.	22,236	26,626	27,852	44,256	37,152	38,805
300656	SHERWOOD MUTUAL TEL. ASSOC.	13,524	13,458	7,896	30,264	44,184	39,147
300658	SYCAMORE TEL. CO.	103,008	88,922	44,796	3,135	0	0
300662	VANLUE TEL. CO.	22,236	26,630	27,876	44,076	37,200	37,890
300663	VAUGHNSVILLE TEL. CO., INC.	28,656	34,368	32,736	36,840	39,948	56,127
300664	WABASH MUTUAL TEL. CO.	15,516	15,298	13,440	32,028	39,528	40,341
	TOTAL OHIO	42,104,889	52,561,601	50,775,218	57,163,684	58,359,467	60,687,606
431165	WINDSTREAM SW-OK	0	0	398,940	(25,152)	0	0
431704	LAVACA TELEPHONE CO. - OK	5,866	8,388	5,772	23,640	43,980	39,975
431788	KANOKLA TELEPHONE ASSN. INC. - OK	995,010	970,398	1,026,642	1,065,438	1,334,496	1,505,358
431831	SOUTH CENTRAL TEL. ASSN., INC.-OK	1,404,624	1,265,446	1,014,339	548,496	480,375	850,809
431965	WINDSTREAM OK	4,721,976	4,487,138	3,679,080	3,343,080	3,224,040	3,007,620
431966	ATLAS TELEPHONE CO.	335,232	472,528	331,764	546,228	550,536	407,496
431968	BEGGS TELEPHONE COMPANY	0	0	0	0	36,576	24,477
431969	BIXBY TELEPHONE CO.	910,848	694,246	753,936	732,030	806,937	1,323,189
431974	CANADIAN VALLEY TELEPHONE CO.	355,728	601,816	567,492	583,950	685,827	689,871
431976	CARNEGIE TELEPHONE CO. INC.	265,548	296,750	288,552	401,376	351,252	488,913
431977	CENTRAL OKLAHOMA TELEPHONE CO.	676,260	568,544	946,080	994,812	1,207,068	1,471,044
431979	CHEROKEE TELEPHONE CO.	67,428	588,096	496,848	578,040	573,744	487,875

Table 3.22
High-Cost Loop Support Payments By Study Area
(Dollars)

Study Area ID Code	Study Area Name	2002 Total	2003 Total	2004 Total	2005 Total	2006 Total	2007 Total
	OKLAHOMA (CONT.)						
431980	CHICKASAW TELEPHONE CO.	3,214,638	3,470,322	3,287,181	4,812,525	4,650,003	4,252,659
431981	CHOUTEAU TELEPHONE CO.	934,797	889,138	802,953	587,067	544,776	482,319
431982	CIMARRON TEL. CO.	2,212,317	4,369,318	4,741,227	4,177,005	4,028,271	3,819,180
431984	OKLAHOMA COMMUNICATION SYSTEMS INC.	1,826,532	1,536,820	1,455,434	1,417,617	1,127,928	857,376
431985	CROSS TELEPHONE CO.	3,976,728	5,781,096	6,313,939	6,554,007	4,883,412	4,440,522
431988	DOBSON TELEPHONE CO.	1,638,531	1,809,226	1,866,207	1,918,398	1,981,140	2,451,729
431994	GRAND TELEPHONE CO. INC.	657,672	752,994	780,189	971,115	1,263,681	1,613,568
431995	HINTON TELEPHONE CO.	385,116	621,360	847,752	1,187,713	934,704	987,936
432006	MCLLOUD TELEPHONE CO.	1,879,908	3,712,350	4,167,468	4,608,264	4,190,928	4,156,710
432008	MEDICINE PARK TELEPHONE CO.	32,466	157,782	230,360	285,612	315,552	308,865
432010	MID-AMERICA TEL. INC.	642,261	639,092	582,558	557,124	558,639	558,570
432011	OKLAHOMA WINDSTREAM	2,788,356	2,460,700	1,805,676	1,638,081	1,563,978	1,690,662
432013	OKLAHOMA TELEPHONE & TELEGRAPH INC.	568,335	842,397	779,898	831,000	847,080	822,939
432014	OKLAHOMA WESTERN TELEPHONE CO.	852,024	723,844	852,984	755,172	768,348	512,883
432016	PANHANDLE TELEPHONE COOPERATIVE INC.	1,151,112	5,178,162	2,351,184	4,350,144	4,987,380	4,836,648
432017	PINE TELEPHONE CO INC- OK	358,164	247,554	(18,540)	100,440	0	6,249
432018	PIONEER TEL. COOP. INC.	5,315,211	4,985,168	4,783,527	4,010,013	4,056,741	2,926,518
432020	POTTAWATOMIE TELEPHONE CO.	1,028,952	1,376,176	2,072,064	1,826,190	1,891,773	2,465,823
432022	SALINA-SPAVINAW TEL. CO.,INC.	1,017,444	601,696	604,320	634,536	570,660	703,056
432023	SHIDLER TEL. CO.	127,512	382,959	566,639	871,950	862,272	1,113,945
432025	SOUTHWEST OKLAHOMA TEL. CO.	158,910	64,879	58,011	66,972	55,476	68,295
432029	TERRAL TEL. CO.	283,839	530,450	849,234	883,659	870,504	897,804
432030	TOTAH COMMUNICATIONS	534,180	584,516	681,022	605,412	641,064	765,330
432032	VALLIANT TELEPHONE COMPANY	506,976	597,008	565,050	488,790	433,086	481,569
432034	WYANDOTTE TELEPHONE COMPANY	195,078	200,192	155,244	130,440	134,436	137,277
432141	SANTA ROSA TELEPHONE COOP. INC.	79,320	93,052	84,192	81,708	109,968	160,629
439004	UNITED STATES CELLULAR CORPORATION	0	0	0	1,434,165	2,332,674	3,002,037
439005	DOBSON CELLULAR SYSTEMS, INC.	0	0	0	1,573,188	2,192,789	2,183,817
439008	PANHANDLE TELECOMMUNICATIONS SYSTEMS, INC.	0	0	0	534,681	1,193,847	1,452,972
439011	EPIC TOUCH CO.	0	0	0	9,066	0	25,659
439012	PINE CELLULAR PHONES, INC.	0	0	0	6,942	0	4,572
439013	CELLULAR NETWORK PARTNERSHIP	0	0	0	462,750	1,073,526	2,197,974
439017	CROSS WIRELESS LLC DBA SPROCKET WIRELESS LLC	0	0	0	0	0	4,887
	TOTAL OREGON	25,604,163	26,098,741	26,828,285	22,620,119	25,159,375	25,953,135
532226	MIDVALE TEL. EXCH. INC. - OR	115,680	93,388	83,700	88,014	98,274	136,506
532359	BEAVER CREEK COOPERATIVE TEL. CO.	884,268	1,079,891	894,549	851,163	820,560	538,083
532361	CENTURYTEL OF EASTERN OREGON	11,941,671	12,546,714	10,578,384	9,177,000	8,867,724	9,281,052
532363	CLEAR CREEK MUTUAL TELEPHONE CO.	985,764	869,032	1,000,914	1,035,912	988,728	1,088,382
532364	COLTON TELEPHONE COMPANY	658,920	588,188	613,584	606,492	545,424	551,832
532369	EAGLE TELEPHONE SYSTEM INC.	208,092	301,210	247,767	203,292	185,388	214,728
532371	CASCADE UTILITIES INC.	450,972	450,368	496,980	421,440	305,019	325,542
532373	GERVAIS TELEPHONE COMPANY	101,208	175,334	194,544	231,576	267,492	296,877
532375	ROOMTELECOMMUNICATIONS INC.	330,468	233,380	244,608	212,304	184,836	191,640
532376	HELIX TELEPHONE COMPANY	186,420	172,788	187,824	176,880	193,332	200,598
532377	HOME TELEPHONE COMPANY	32,316	20,068	22,482	(180)	0	5,322
532378	TRANS-CASCADES TELEPHONE COMPANY	294,168	138,010	218,052	137,172	140,136	141,258
532383	MOLALLA TELEPHONE COMPANY	1,469,136	1,612,830	1,624,656	1,338,312	976,668	1,006,698
532384	MONITOR COOPERATIVE TELEPHONE CO	208,284	221,612	235,368	267,936	304,623	287,949
532385	MONROE TELEPHONE COMPANY	138,876	195,676	332,256	444,936	500,400	516,672
532386	MT. ANGEL TELEPHONE COMPANY	0	0	0	0	33,624	14,778
532387	NEHALEM TELEPHONE AND TELEGRAPH	0	33,906	130,530	255,636	286,296	228,813
532388	NORTH STATE TELEPHONE COMPANY - OR	5,316	(88)	(1,356)	7,116	30,660	36,594
532389	OREGON TELEPHONE CORPORATION	179,364	157,668	168,852	166,500	301,416	316,647
532390	OREGON-IDAHO UTILITIES, INC.	1,042,896	1,036,036	970,752	1,017,996	984,192	926,925
532391	PEOPLES TELEPHONE CO. - OR	0	1,816	5,388	152,280	186,324	264,384
532392	PINE TELEPHONE SYSTEM INC. - OR	428,508	642,182	808,326	1,010,952	1,106,208	1,191,342
532393	PIONEER TELEPHONE COOPERATIVE	2,741,832	2,747,362	2,674,560	2,508,468	2,377,080	2,394,726
532396	ST. PAUL COOP. TEL. ASSN.	21,612	25,840	27,252	41,328	39,276	46,353
532397	SCIO MUTUAL TEL. ASSOCIATION	744,900	871,454	830,772	917,076	1,101,672	1,230,039
532404	ASOTIN TELEPHONE COMPANY - OREGON	91,404	79,706	61,596	59,988	56,268	30,033
532456	MALHEUR HOME TELEPHONE COMPANY	617,700	323,212	724,440	335,580	268,032	0
533401	CITIZENS TEL CO OF OR DBA FRONTIER COMM OF OR	1,724,388	1,481,158	929,628	621,432	747,204	221,778
539001	RCC MINNESOTA, INC.	0	0	2,502,412	(36,143)	1,858,884	1,961,700
539002	UNITED STATES CELLULAR CORPORATION	0	0	19,465	321,921	948,195	1,779,624
539004	EDGE WIRELESS	0	0	0	47,740	455,440	319,230
539007	EAGLE TELEPHONE SYSTEMS, INC. DBA SNAKE RIVER PCS	0	0	0	0	0	207,030
	TOTAL PENNSYLVANIA	1,555,002	1,673,597	1,660,598	1,904,602	2,401,729	2,066,706
170149	FRONTIER COMM. OF BREEZEWOOD, INC.	42,024	5,694	(6,864)	5,316	0	0
170171	HICKORY TEL. CO.	9,936	10,390	12,528	30,996	44,268	40,254
170177	LACKAWAXEN TEL. CO.	0	(598)	0	0	0	0
170183	MAHANOY & MAHANTONGO TEL. CO.	109,932	90,175	60,816	36,633	42,381	20,310
170185	MARIANNA-SCENERY HILL TEL. CO.	194,562	373,718	449,697	478,557	345,720	256,881
170189	ARMSTRONG TEL. CO.-PA	303,300	376,252	364,752	377,772	387,564	450,528
170191	THE NORTH EASTERN PA. TEL. CO.	7,176	(1,972)	(5,328)	128,532	345,900	300,129
170192	NORTH PENN TEL. CO.	735,396	680,442	652,505	589,491	829,764	578,877
170195	ARMSTRONG TEL. CO. NORTH	24,372	28,186	26,484	39,780	44,484	60,636
170197	PENNSYLVANIA TEL. CO.	10,056	10,190	9,000	27,492	44,112	39,618
170200	PYMATUNING IND. TEL. CO.	0	0	0	0	24,708	3,939
170204	SOUTH CANAAN TEL. CO.	3,864	(478)	(3,864)	30,504	86,568	76,578
170206	SUGAR VALLEY TEL. CO.	79,584	58,800	58,212	57,024	69,708	76,953
170210	VENUS TEL. CORP.	9,312	11,494	8,592	26,364	44,112	39,705
170215	YUKON-WALTZ TEL. CO.	18,648	23,272	24,324	43,188	41,280	40,839
170277	WEST SIDE TEL. CO.-PA	6,840	8,032	6,900	5,928	7,956	11,598
179004	NPCR, INC.	0	0	2,844	27,025	43,204	69,861
	TOTAL PUERTO RICO	1,362,300	3,331,586	(1,102)	0	136,329	0
633200	PUERTO RICO TEL. CO. - CENTRAL	1,243,368	2,951,487	0	0	0	0
639001	CENTENNIAL PUERTO RICO OPERATIONS CORP.	118,932	347,031	0	0	136,329	0
639002	SPRINT SPECTRUM, LP	0	33,068	(1,102)	0	0	0
	TOTAL RHODE ISLAND	0	0	0	0	0	0

Table 3.22
High-Cost Loop Support Payments By Study Area
(Dollars)

Study Area ID Code	Study Area Name	2002 Total	2003 Total	2004 Total	2005 Total	2006 Total	2007 Total
TOTAL	SOUTH CAROLINA	29,466,579	27,890,743	24,380,825	25,966,713	26,191,479	23,276,031
240506	UNITED TEL. CO. OF THE CAROLINAS	943,680	(16,210)	(252,744)	447,972	0	0
240512	BLUFFTON TEL. CO., INC.	3,371,268	2,980,606	3,846,066	2,771,754	2,584,038	1,926,387
240517	WINDSTREAM SC	1,158,564	455,512	(172,062)	0	0	0
240520	FARMERS TEL. COOP., INC-SC	7,111,008	7,137,212	7,436,124	8,069,763	9,567,264	8,757,951
240521	FORT MILL TEL. CO.	2,294,658	2,260,440	2,239,704	1,771,626	1,256,244	651,777
240523	HARGRAY TEL. CO., INC.	0	577,813	(94,596)	0	0	0
240526	VERIZON SOUTH INC.-SC (CONTEL)	412,536	0	(63,216)	0	0	0
240527	HOME TEL. CO., INC.-SC	1,665,312	1,882,784	1,611,291	1,568,433	1,478,538	1,199,247
240528	HORRY TEL. COOP. INC.	2,184,726	2,801,904	702,255	(19,896)	0	0
240531	LANCASTER TEL. CO.	951,246	931,118	663,278	603,093	462,315	11,937
240532	LOCKHART TEL. CO., INC.	21,864	26,216	27,540	42,384	36,636	47,709
240533	MCCLELLANVILLE TEL. CO., INC.	497,238	494,792	450,090	420,588	360,588	332,313
240535	NORWAY TEL. CO., INC.	22,188	26,472	27,588	44,304	39,012	39,468
240536	PALMETTO RURAL TEL. COOP., INC.	0	0	0	0	81,636	0
240538	PIEDMONT RURAL TEL. COOP.	2,383,512	2,057,927	2,191,644	2,691,174	3,445,248	3,746,568
240539	PBT TELECOM, INC.	2,308,614	2,552,978	2,250,432	2,663,193	2,137,680	2,253,822
240541	RIDGEWAY TEL. CO., INC.	0	0	0	0	23,532	774
240542	ROCK HILL TEL. CO.	1,151,229	415,677	(159,546)	0	0	0
240544	ST. STEPHEN TEL. CO.	625,908	606,196	709,338	755,304	630,312	535,719
240546	SANDHILL TEL. COOP., INC.	0	0	0	0	104,016	0
240550	WEST CAROLINA RURAL TEL. COOP.	1,646,628	2,044,711	2,323,122	3,531,441	3,514,140	3,307,986
240551	WILLISTON TEL. CO.	716,400	654,595	644,517	605,580	470,280	464,373
TOTAL	SOUTH DAKOTA	13,745,820	17,814,953	22,424,124	31,586,556	35,972,396	40,498,332
391405	HILLS TEL CO, INC.	0	0	0	29,813	32,412	30,960
391640	ARMOUR INDEPENDENT TELEPHONE CO.	69,456	85,158	86,346	119,436	130,923	177,477
391642	ALLIANCE COMMUNICATIONS COOP., INC. (BAL TIC)	105,204	126,034	132,756	201,216	202,860	250,116
391647	CHEYENNE RIVER SIOUX TRIBAL TEL AUTH	729,396	849,378	818,976	1,007,652	1,047,396	975,738
391649	BERESFORD MUNICIPAL TEL. CO.	9,480	11,582	6,030	23,700	43,728	37,953
391652	PRAIRIEWAVE COMMUNITY TELEPHONE, INC.	1,080,564	1,021,524	448,824	741,096	397,080	709,269
391653	CITY OF FAITH MUNICIPAL TEL CO	29,400	35,042	32,940	36,984	44,760	64,086
391654	INTERSTATE TELECOMMUNICATIONS COOP., INC.	555,456	680,200	726,162	1,034,790	1,125,966	1,505,091
391657	ALLIANCE COMMUNICATIONS COOP. INC (SPLITROCK)	59,088	74,536	71,928	159,672	220,080	182,616
391659	GOLDEN WEST TELECOMM. COOP. INC.	3,313,464	2,709,818	3,639,363	3,989,442	4,137,492	4,007,289
391660	FT RANDALL-MT RUSHMORE	177,888	212,811	222,633	352,998	302,496	310,740
391664	JAMES VALLEY COOPERATIVE TEL CO	398,532	470,892	429,036	428,436	553,620	811,947
391666	JEFFERSON TELEPHONE COMPANY - SD	332,508	366,072	342,072	311,388	288,936	269,844
391667	KADOKA TELEPHONE COMPANY	58,056	57,042	72,720	11,688	0	0
391668	KENNEBEC TELEPHONE COMPANY	200,256	332,212	561,672	624,840	708,876	808,101
391669	MCCOOK COOPERATIVE TELEPHONE CO.	127,236	210,526	197,388	210,228	263,835	380,172
391670	MIDSTATE COMMUNICATIONS, INC.	270,072	325,870	1,473,438	1,817,388	1,818,372	1,453,416
391671	WEST RIVER TELECOMMUNICATIONS COOP.(MOBRIDGE)	0	0	0	0	14,412	0
391674	ROBERTS COUNTY TEL. COOP. ASSN.	217,968	258,576	239,079	241,644	296,844	434,526
391676	SANTEL COMMUNICATIONS COOPERATIVE, INC.	601,572	848,472	1,082,288	1,393,776	1,747,584	1,991,244
391677	SIOUX VALLEY TELEPHONE COMPANY	176,448	211,028	222,504	317,101	287,280	210,192
391679	STOCKHOLM-STRANDBURG TEL. CO.	140,148	138,232	167,424	182,748	176,256	176,625
391680	VENTURE COMMUNICATIONS COOPERATIVE	1,054,404	1,853,710	1,864,008	2,263,932	2,904,792	2,732,478
391682	TRI-COUNTY TELCO, INC.	50,652	59,014	54,036	50,610	67,824	98,160
391684	UNION TELEPHONE COMPANY	43,968	52,670	54,228	88,473	79,182	80,490
391685	VALLEY TELECOMM. COOP. ASSN., INC.	864,156	1,046,212	1,416,828	1,701,288	1,752,624	1,686,918
391686	VIVIAN TELEPHONE COMPANY	2,104,020	2,323,078	2,801,037	3,796,338	4,368,591	4,327,680
391688	WESTERN TELEPHONE COMPANY	88,440	105,272	98,772	108,372	135,264	191,877
391689	WEST RIVER COOPERATIVE TEL. CO.	691,608	694,454	677,916	944,241	1,030,356	1,238,250
399001	WESTERN WIRELESS (PINE RIDGE RESERVATION)	196,380	451,991	340,845	461,736	702,696	1,137,333
399002	WESTERN WIRELESS	0	2,203,547	4,142,895	8,935,530	10,606,236	13,615,329
399003	RCC MINNESOTA, INC.	0	0	0	0	417,273	485,166
399004	WIRELESS ALLIANCE, LLC	0	0	0	0	8,436	8,166
399009	BROOKINGS MUNICIPAL UTILITIES D/B/A SWIFTEL COMMUNICATIONS	0	0	0	0	57,914	108,675
399014	JAMES VALLEY WIRELESS, LLC	0	0	0	0	0	408
TOTAL	TENNESSEE	17,116,157	17,887,232	17,627,624	14,693,948	13,119,539	12,621,459
290280	ARDMORE TEL. CO., INC.	520,260	828,744	874,992	760,488	645,696	329,385
290552	CENTURYTEL OF ADAMSVILLE, INC.	2,312,556	2,278,433	2,258,772	1,942,356	1,722,096	1,679,019
290553	BEN LOMAND RURAL TEL. COOP., INC.	0	0	0	0	491,472	193,563
290554	BLED SOE TEL. COOP.	0	0	0	0	46,812	0
290557	CENTURYTEL OF CLAIBORNE, INC.	1,774,860	1,864,290	1,758,432	1,586,010	1,492,098	1,514,400
290561	CROCKETT TEL., INC.	8,796	151,022	(10,416)	242,835	346,206	383,919
290562	DEKALB TEL. COOP. INC.	2,180,856	2,178,238	2,120,232	2,298,624	1,303,008	1,254,222
290566	HUMPHREY'S COUNTY TEL. CO.	221,832	184,722	173,376	149,940	203,736	128,058
290570	LORETTO TEL. CO., INC.	77,532	91,588	87,744	174,768	219,576	209,883
290571	MILLINGTON TEL. CO., INC.	321,762	631,704	460,458	(5,688)	0	0
290573	NORTH CENTRAL TEL. COOP., INC.	1,513,563	1,692,380	1,420,449	1,448,004	1,250,568	1,173,492
290574	CENTURYTEL OF OOLTEWAH-COLLEGE DALE, INC.	333,431	810,961	1,061,900	889,269	867,054	827,142
290575	TENNESSEE TEL. CO.	1,726,608	1,375,190	1,443,843	1,022,280	33,828	0
290576	PEOPLES TEL. CO., INC.	0	487,911	700,374	928,248	1,145,460	1,075,776
290578	TELLICO TEL. CO., INC.	445,500	545,106	517,929	503,976	339,492	131,526
290579	TWIN LAKES TEL. COOP. CORP.	557,304	256,268	834,948	767,196	533,256	1,102,110
290580	CITIZENS TEL OF THE VOL ST DBA FRONTIER COMM	359,220	(3,582)	(55,968)	0	0	0
290581	UNITED TEL. CO.-TN	1,434,468	1,815,758	1,794,840	1,459,998	1,385,148	1,804,566
290583	WEST TENNESSEE TEL. CO., INC.	59,952	74,412	74,304	132,948	228,510	299,340
290584	YORKVILLE TEL. COOP., INC.	100,308	120,582	120,624	158,040	76,040	254,037
294336	CITIZENS TEL CO - TN, LLC DBA FRONTIER COM TN	2,980,260	2,304,268	1,751,472	(15,660)	480,192	0
299001	BEN LOMAND COMMUNICATIONS, INC.	187,089	199,237	156,243	(1,365)	0	0
299905	ADVANTAGE CELLULAR SYSTEMS, INC.	0	0	83,076	251,681	309,291	261,021
TOTAL	TEXAS	91,039,953	100,021,058	118,967,811	103,874,358	103,039,903	111,957,066
440425	CAMERON TELEPHONE COMPANY - TEXAS	493,104	427,800	469,620	502,569	519,168	489,306
441163	WINDSTREAM SW-TX#1	853,440	853,440	853,440	853,440	874,428	867,912
442038	BLOSSOM TELEPHONE COMPANY	7,728	5,872	3,714	23,178	44,022	40,017
442039	BIG BEND TELEPHONE COMPANY INC.	5,337,672	5,972,070	7,015,764	7,529,808	7,758,195	10,182,909
442040	BRAZORIA TEL. CO.	1,766,052	1,608,174	1,809,780	1,958,742	1,884,492	2,025,423
442041	BRAZOS TELEPHONE COOPERATIVE INC.	718,320	599,350	664,320	795,180	733,812	618,846
442043	NORTH TEXAS TELEPHONE COMPANY	53,940	64,016	63,468	77,508	91,488	128,574

Table 3.22
High-Cost Loop Support Payments By Study Area
(Dollars)

Study Area ID Code	Study Area Name	2002 Total	2003 Total	2004 Total	2005 Total	2006 Total	2007 Total
	TEXAS (CONT.)						
442046	CAP ROCK TELEPHONE COOPERATIVE, INC.	365,364	360,588	334,788	431,457	801,666	852,219
442052	CENTRAL TEXAS TELEPHONE CO-OP. INC.	4,234,416	5,031,836	5,575,898	5,362,923	5,369,280	5,336,460
442057	COLEMAN COUNTY TELEPHONE CO-OP. INC.	1,276,092	1,165,160	1,224,792	1,100,898	1,339,407	1,482,024
442059	COLORADO VALLEY TELEPHONE CO-OP. INC.	1,807,284	2,204,920	2,183,664	2,230,872	2,427,084	2,293,143
442060	COMANCHE COUNTY TEL COMPANY INC.	257,568	355,352	306,183	379,503	489,600	478,821
442061	COMMUNITY TELEPHONE COMPANY, INC.	379,116	443,354	369,480	482,868	546,564	572,481
442065	CUMBY TELEPHONE COOPERATIVE INC.	208,038	213,804	194,952	220,968	139,164	189,771
442066	DELL TELEPHONE CO-OP. INC. - TX	1,343,856	1,236,730	1,140,972	1,222,704	1,157,928	1,341,006
442068	EASTEX TELEPHONE COOPERATIVE INC.	4,332,774	4,784,019	4,941,396	5,021,082	4,857,000	4,398,237
442069	ELECTRA TELEPHONE COMPANY, INC.	957,324	999,876	803,836	721,440	702,468	637,857
442070	ETEX TELEPHONE COOPERATIVE INC.	2,592,600	2,980,513	3,216,501	3,681,336	3,897,936	4,024,806
442071	FIVE AREA TELEPHONE CO-OP. INC.	484,242	459,092	386,361	425,754	423,756	438,150
442072	CONSOLIDATED FT BEND	69,420	2,299,848	1,572,504	2,534,928	2,328,420	2,831,382
442073	BORDER TO BORDER COMMUNICATIONS	434,136	572,192	460,728	556,848	779,754	956,823
442076	GANADO TELEPHONE COMPANY INC.	1,309,224	1,726,898	1,920,876	1,711,956	1,672,200	1,590,336
442083	GUADALUPE VALLEY TEL CO-OP. INC.	5,065,092	5,749,808	6,525,774	7,132,857	6,895,872	6,604,806
442084	UNITED TELEPHONE CO. OF TEXAS INC.	21,522,105	20,021,722	17,779,962	18,427,845	14,209,044	13,060,254
442086	HILL COUNTRY TELEPHONE CO-OP. INC.	1,581,000	1,683,166	1,951,500	2,093,880	2,026,062	1,912,956
442090	ALENCO COMMUNICATIONS, INC.	1,608,360	2,225,631	2,190,603	2,327,016	2,227,920	2,029,260
442091	ETS TELEPHONE COMPANY, INC.	1,165,104	1,685,046	2,293,716	2,040,612	2,452,878	2,521,428
442093	INDUSTRY TELEPHONE COMPANY	539,496	547,914	464,368	459,756	523,971	628,530
442097	WINDSTREAM KERRVILLE	710,052	871,590	704,484	(4,848)		0
442101	CENTURYTEL OF LAKE DALLAS, INC.	1,078,752	1,072,209	854,910	1,088,370	910,716	767,202
442103	LA WARD TELEPHONE EXCHANGE INC.	332,892	327,538	312,684	668,844	846,048	848,733
442104	LAKE LIVINGSTON TEL. CO.	885,567	898,438	973,065	914,724	995,589	1,106,370
442105	LIPAN TELEPHONE COMPANY	469,560	526,471	702,048	885,198	1,012,248	1,030,053
442109	CONSOLIDATED COMM-TX	5,617,416	8,308,398	5,118,192	5,999,316	3,777,084	7,741,500
442112	MID-PLAINS RURAL TEL. CO-OP. INC.	691,650	664,196	592,950	608,115	640,626	489,549
442114	CENTEL OF TEXAS	61,938	(5,470)	(59,487)	0	0	0
442116	MUENSTER TEL. CORP. OF TX DBA NORTEX COMM.	1,038,360	774,520	1,015,077	899,703	1,031,124	891,987
442117	CENTURYTEL OF PORT ARANSAS, INC.	219,063	334,684	379,848	350,556	287,604	272,439
442130	PEOPLES TELEPHONE COOPERATIVE - TX	3,025,560	3,531,042	3,649,326	3,769,425	3,889,239	4,259,844
442131	POKA-LAMBRO TELEPHONE COOPERATIVE, INC.	511,608	417,534	462,324	500,424	442,884	408,378
442134	RIVIERA TELEPHONE COMPANY INC.	778,176	954,956	1,012,740	1,429,125	1,267,860	1,468,065
442135	SOUTHWEST TEXAS TELEPHONE COMPANY	1,512,366	1,583,707	1,611,414	1,613,703	1,505,460	1,491,642
442140	CENTURYTEL OF SAN MARCOS, INC.	599,205	978,740	657,072	1,366,098	1,036,788	1,143,633
442141	SANTA ROSA TEL. COOP., INC.	597,264	521,866	614,793	633,264	757,551	776,367
442143	SOUTH PLAINS TEL. COOP., INC.	65,340	194,970	144,768	234,417	370,467	479,706
442150	TATUM TEL. CO.	435,240	392,876	422,818	445,860	339,492	330,390
442151	TAYLOR TEL. CO-OP., INC.	816,144	775,777	773,835	759,885	759,204	596,394
442153	TEXAS WINDSTREAM	2,003,280	1,266,508	373,944	(6,912)	0	0
442154	GTE-SW DBA VERIZON SW INC.-TX (CONTEL)	0	0	20,533,589	0	0	0
442159	VALLEY TELEPHONE CO-OP. INC. - TX	5,690,790	5,782,672	6,639,924	6,467,739	6,135,906	6,083,115
442166	WEST TEXAS RURAL TEL. CO-OP. INC.	1,336,215	1,402,859	1,450,800	1,454,292	1,523,880	1,508,205
442168	WES-TEX TELEPHONE CO-OP.	496,188	637,858	661,041	842,904	1,112,232	1,345,926
442170	XIT RURAL TELEPHONE CO-OP. INC.	1,091,604	1,362,944	1,910,158	2,081,964	2,068,599	1,909,419
449001	W. T. SERVICES, INC.	0	7,763	0	0	0	0
449003	WESTERN WIRELESS	2,436	147,808	597,532	(61,670)	2,473,872	5,317,581
449004	CUMBY TEL COOP INC	210,420	0	17,348	0	15,714	40,950
449006	SANTA ROSA TEL COOP	0	10,413	0	0	0	0
449015	GRANDE COMMUNICATIONS NETWORKS, INC.	0	0	122,104	207,336	138,144	264,720
449022	DOBSON CELLULAR SYSTEMS, INC.	0	0	0	336,650	428,112	542,706
449023	CEDAR VALLEY COMMUNICATIONS, INC.	0	0	0	81,948	119,895	40,866
449026	MID-TEX CELLULAR LTD.	0	0	0	0	509,616	512,796
449030	DIALTONESERVICES, L.P.	0	0	0	0	0	352,764
449031	TEXAS RSA 1 LIMITED PARTNERSHIP DBA XIT WIRELESS	0	0	0	0	992,280	678,510
449032	CAPROCK CELLULAR LIMITED PARTNERSHIP	0	0	0	0	298,998	291,126
449036	TEXAS RSA 8 SOUTH LIMITED PARTNERSHIP DBA WESTEX WIRELESS	0	0	0	0	179,092	207,132
449037	PLATEAU TELECOMMUNICATIONS, INC. (TEXAS RSA 3 LIMITED PARTNERSHIP)	0	0	0	0	0	225,261
	TOTAL UTAH	6,517,500	8,826,246	7,290,812	7,371,594	7,592,348	6,272,601
502277	CENTRAL UTAH TEL. INC.	213,252	333,006	255,984	244,272	231,540	401,493
502278	EMERY TELEPHONE DBA EMERY TELCOM	134,568	1,203,200	843,660	827,916	794,604	738,489
502279	GUNNISON TEL. CO.	0	(104)	0	5,388	43,356	32,355
502282	MANTI TELEPHONE COMPANY	1,488	(252)	(1,488)	6,036	43,140	35,280
502283	SKYLINE TELECOM	71,988	79,176	83,412	119,280	129,432	173,136
502284	BEEHIVE TELEPHONE CO., INC., UT	600,984	710,130	846,146	1,018,956	1,132,080	1,365,567
502286	SOUTH CENTRAL UTAH TEL. ASSN. INC.	505,668	599,004	396,264	670,080	374,736	488,481
502287	UINTAH BASIN TEL. ASSN. INC. DBA UBTA-UBET COMMUN. INC.	1,275,444	1,411,248	1,365,624	1,284,108	1,444,352	700,539
502288	ALL WEST COMMUNICATIONS-UT	631,236	1,413,508	950,862	1,168,818	1,113,276	1,072,587
503032	BEAR LAKE COMMUNICATIONS	160,692	212,190	218,556	220,860	291,108	314,634
504429	CITIZENS TEL CO OF UT DBA FRONTIER COMM OF UT	2,660,676	2,658,758	2,195,748	1,680,720	1,864,968	840,117
504449	NAVAJO COMM CO INC DBA FRONTIER NAVAJO COM-UT	261,504	206,382	136,044	125,160	129,756	109,923
	TOTAL VERMONT	5,820,054	5,266,379	5,802,432	7,675,470	7,215,951	6,956,379
140053	FRANKLIN TEL. CO.-VT	22,224	26,556	27,672	44,292	39,891	40,524
140061	NORTHFIELD TEL. CO.	0	15,150	79,038	42,165	0	0
140062	PERKINSVILLE TEL. CO.	13,128	23,876	3,444	(210)	0	0
140064	SHOREHAM TEL. CO., INC.	125,628	151,580	160,968	243,540	240,492	300,213
140068	TOPSHAM TEL. CO., INC.	91,110	103,768	234,825	291,573	505,155	612,054
140069	WAITSFIELD/FAYSTON TEL. CO.	2,320,188	1,682,020	1,529,100	1,187,700	868,692	771,558
143331	NORTHLAND TELEPHONE COMPANY OF VERMONT	1,039,062	759,340	1,088,826	1,209,309	1,346,964	1,191,390
147332	VERMONT TELEPHONE COMPANY, INC.	2,208,714	2,504,089	2,678,559	3,367,128	3,080,586	2,928,282
149001	RCC ATLANTIC, INC.	0	0	0	1,289,973	1,134,171	1,112,358
	TOTAL VIRGIN ISLANDS	18,471,948	14,370,630	13,998,480	14,409,661	10,744,248	11,307,666
643300	VIRGIN ISLANDS TEL. CORP. DBA INNOVATIVE TEL	18,471,948	14,370,630	13,998,480	14,409,661	10,744,248	11,307,666
	TOTAL VIRGINIA	4,190,754	4,355,514	2,503,213	3,697,393	3,136,254	3,660,039
190217	AMELIA TEL. CORP.	767,571	732,550	753,102	805,776	764,406	695,655
190219	BUGGS ISLAND TEL. COOP.	0	0	0	0	58,536	15,399
190220	BURKE'S GARDEN TEL. CO., INC.	19,260	22,682	20,520	19,182	26,703	40,257
190225	CITIZENS TEL. COOP.-VA	43,704	45,398	29,868	117,528	218,028	184,725

Table 3.22
High-Cost Loop Support Payments By Study Area
(Dollars)

Study Area ID Code	Study Area Name	2002 Total	2003 Total	2004 Total	2005 Total	2006 Total	2007 Total
	VIRGINIA (CONT.)						
190236	NORTH RIVER TEL. COOP.	20,316	24,062	23,724	41,460	42,966	42,072
190237	HIGHLAND TEL. COOP.-VA	83,124	99,192	95,292	116,865	136,857	190,182
190238	MGW TEL. CO. INC.	144,024	172,754	160,212	169,350	216,102	313,122
190239	NEW HOPE TEL. CO.-VA	20,832	25,490	25,800	43,572	41,532	41,067
190243	PEMBROKE TEL. COOP.	12,048	10,810	6,468	43,968	87,414	76,575
190244	PEOPLES MUTUAL TEL. CO.-VA	766,446	839,312	763,194	726,600	565,797	616,545
190248	SCOTT COUNTY TEL. COOP. INC.	123,372	145,976	148,128	253,896	254,244	251,841
190249	ROANOKE & BOTETOURT TEL. CO.	929,826	1,735,508	375,012	534,306	323,856	787,653
190253	VIRGINIA TEL. CO.	0	0	0	0	21,012	942
190254	CENTEL OF VIRGINIA	775,491	253,334	(130,497)	421,656	0	0
190479	VERIZON SOUTH INC.- VA	184,752	(5,734)	(89,244)	0	0	0
193029	NEW CASTLE TEL. CO.	299,988	254,180	264,882	268,872	235,986	216,495
199001	VIRGINIA CELLULAR LLC	0	0	46,818	78,510	78,225	83,388
199002	HIGHLAND CELLULAR, INC.	0	0	0	18,816	26,160	22,854
199003	NPCR, INC.	0	0	9,934	37,030	38,430	81,267
	TOTAL WASHINGTON	31,400,460	28,338,470	28,001,141	27,103,945	25,767,291	30,578,724
521402	M&L ENTERPRISES, INC. DBA SKYLINE TELEPHONE	0	0	20,763	117,423	82,128	44,451
522404	ASOTIN TELEPHONE COMPANY - WA	189,276	176,364	120,504	91,884	89,532	90,984
522408	CENTURYTEL OF WASHINGTON, INC.	17,188,404	15,467,193	11,850,579	10,610,760	8,802,132	11,299,749
522410	CENTURYTEL OF COWICHE, INC.	65,118	1,326	(2,115)	(468)	12,444	27,921
522412	ELLENSBURG TELEPHONE COMPANY	953,433	888,594	1,055,814	790,956	654,312	575,013
522417	HAT ISLAND TELEPHONE COMPANY	0	(20)	0	5,748	1,512	8,973
522418	PEND OREILLE TELEPHONE COMPANY	679,152	769,182	798,362	689,796	705,576	590,307
522419	HOOD CANAL TELEPHONE COMPANY	114,324	178,220	213,672	246,192	187,236	145,050
522423	INLAND TELEPHONE COMPANY - WA	599,508	809,382	617,340	571,152	618,444	722,028
522426	KALAMA TELEPHONE COMPANY	429,960	303,168	371,592	396,528	430,488	394,059
522427	LEWIS RIVER TELEPHONE COMPANY INC.	197,028	18,148	(17,496)	11,940	0	0
522430	MCDANIEL TELEPHONE COMPANY	27,456	23,709	15,006	66,966	131,184	114,417
522431	MASHELL TELECOM INC.	1,618,056	1,531,042	1,402,812	1,308,120	992,496	737,691
522437	PIONEER TELEPHONE COMPANY	195,540	159,584	141,780	105,876	92,528	414,705
522442	ST. JOHN TELEPHONE CO.	80,904	72,212	60,456	60,948	114,540	60,009
522446	TENINO TEL. CO.	500,856	526,042	572,448	611,892	655,044	710,769
522447	TOLEDO TELEPHONE COMPANY INC.	875,964	990,688	1,195,310	1,247,400	1,280,196	1,481,577
522451	WESTERN WAHIAKIUM COUNTY TEL COMPANY	1,164,129	1,132,962	1,142,691	1,148,484	1,151,316	1,147,599
522452	WHIDBEY TEL. CO.	2,319,852	988,806	443,556	936,792	812,244	1,219,431
522453	YCOM NETWORKS, INC.	2,459,724	652,209	419,121	923,847	1,144,893	1,142,478
529001	UNITED STATES CELLULAR CORPORATION	1,741,776	2,512,204	3,586,308	1,484,863	1,498,986	1,763,148
529002	RCC MINNESOTA, INC.	0	892,477	1,510,655	588,104	555,186	693,567
529003	WASHINGTON RSA NO. 8 LIMITED PARTNERSHIP	0	210,937	(349)	858,428	536,670	708,780
529004	EASTERN SUB-RSA LIMITED PARTNERSHIP	0	33,641	(250)	22,157	113,481	319,239
529008	SPRINT SPECTRUM, LP	0	0	0	229,940	631,716	581,751
529910	CINGULAR WIRELESS, LLC D/B/A AT&T WIRELESS (WA)	0	0	2,482,582	3,978,217	4,472,607	5,585,028
	TOTAL WEST VIRGINIA	24,940,026	21,773,507	20,032,209	15,461,524	16,322,825	10,433,418
200256	ARMSTRONG TEL. CO.-WV	236,424	221,319	260,388	247,746	225,675	262,905
200257	SPRUCE KNOB SENECA ROCKS TEL., INC.	19,620	23,166	236,676	268,596	230,400	220,110
200258	WAR ACQUISITION CORP. DBA WAR TELEPHONE CO.	2,832	1,884	(3,372)	16,164	43,272	38,097
200259	HARDY TELECOMMUNICATIONS, INC.	993,756	1,011,396	1,041,120	972,432	792,684	626,550
200267	ARMSTRONG TEL. CO.	655,320	553,558	449,853	578,619	816,678	906,525
200271	CITIZENS TEL OF WVA DBA FRONTIER COMM OF WVA	5,793,396	6,658,286	4,701,156	3,838,500	4,105,692	2,839,077
200277	WEST SIDE TEL. CO.-WV	15,966	(460)	125,292	250,551	76,608	74,073
204338	CITIZENS TEL CO OF WVA DBA FRONTIER COMM	5,976,372	3,943,314	4,373,688	2,901,840	3,017,844	1,596,831
204339	CITIZENS TEL CO OF WVA DBA FRONTIER COMM	11,246,340	9,361,044	8,847,408	5,086,140	5,583,216	2,762,358
209002	FIBERNET, LLC	0	0	0	9,876	1,938	1,437
209003	HIGHLAND CELLULAR, INC.	0	0	0	180,978	477,179	352,134
209006	EASTERBROOKE CELLULAR CORPORATION	0	0	0	1,047,963	764,592	595,341
209009	HARDY TELECOMMUNICATIONS, INC.	0	0	0	62,119	187,047	157,980
	TOTAL WISCONSIN	21,970,530	24,462,311	25,492,966	33,767,705	34,480,779	36,546,162
330841	CENTURYTEL OF THE MIDWEST-WI/CENCOM	1,542,264	1,623,936	1,309,512	1,119,276	867,132	852,828
330842	AMERY TELCOM, INC.	0	0	0	0	41,760	0
330843	AMHERST TEL. CO.	0	(118)	0	0	119,160	90,534
330844	BADGER TELECOM, INC.	567,438	606,492	474,852	594,624	499,824	581,649
330846	BALDWIN TELCOM., INC.	0	0	0	0	33,024	408
330847	BELMONT TEL. CO.	21,840	26,174	27,042	44,148	40,230	40,614
330848	BERGEN TEL. CO.	28,800	35,986	32,604	28,923	38,628	58,605
330849	BLACK EARTH TEL. CO.	1,428	1,364	264	11,520	43,611	38,367
330851	BONDUEL TEL. CO.	0	0	0	0	30,138	15,060
330855	BRUCE TEL. CO., INC.	146,112	146,128	125,232	134,172	104,508	91,476
330856	BURLINGTON BRIGHTON & WHEATLAND TEL.	0	0	0	0	71,340	50,616
330857	CENTURYTEL OF THE MIDWEST-WI/CASCO	27,735	56,892	56,601	65,211	55,764	46,419
330859	CENTRAL STATE TEL. CO.	1,273,740	1,266,940	1,161,618	1,173,960	966,174	968,832
330860	CHEQUAMEGON COMMUNICATIONS COOPERATIVE, INC.	854,664	687,296	524,370	300,678	530,340	494,643
330861	CHIBARDUN TEL. COOP., INC.	116,028	136,494	478,800	875,331	966,999	1,042,857
330863	CITIZENS TEL. COOP., INC.-WI	66,360	79,766	83,889	132,315	113,991	283,926
330865	CLEAR LAKE TEL. CO., INC.-WI	1,848	(238)	(1,848)	4,428	40,833	32,712
330866	COCHRANE COOP. TEL. CO.	43,536	52,906	55,818	85,956	70,872	82,803
330868	COON VALLEY FARMERS TEL. CO., INC.	66,504	79,268	82,536	132,864	116,376	117,417
330870	RHINELANDER TEL CO (CRANDON) DBA FRONTIER	1,237,464	517,838	391,908	408,744	375,336	285,036
330872	CUBA CITY TEL. EXCH. CO.	0	0	0	0	36,429	25,536
330875	DICKEYVILLE TEL. CO.	9,936	10,696	13,623	35,511	44,136	41,862
330877	CENTURYTEL OF FAIRWATER-BRANDON-ALTO, INC.	55,428	101,520	68,898	75,162	74,604	94,233
330879	FARMERS INDEPENDENT TEL. CO.-WI	60,096	69,940	69,096	121,704	130,629	126,180
330880	FARMERS TEL. CO.-WI	0	(408)	0	18,666	168,054	138,636
330884	CENTURYTEL OF FORESTVILLE, INC.	664,332	563,436	478,212	452,856	453,876	431,898
330889	HAGER TELECOM, INC.	41,388	49,186	50,724	86,196	83,640	83,346
330891	RHINELANDER TEL-HEADWATRS DBA FRONTIER RIB LK	801,780	588,820	752,880	677,928	346,404	159,345
330892	HILLSBORO TEL. CO., INC.	0	(12)	0	0	40,038	31,635
330896	LAKEFIELD TEL. CO.	43,308	51,458	54,240	88,554	78,564	79,434
330898	CENTURYTEL OF LARSEN-READFIELD, INC.	299,850	324,362	350,811	262,140	140,772	109,437
330899	LA VALLE TEL. COOP.	40,596	47,642	48,732	84,570	84,768	83,760
330900	LEMONWEIR VALLEY TEL. CO.	0	0	0	0	80,742	64,089

Table 3.22
High-Cost Loop Support Payments By Study Area
(Dollars)

Study Area ID Code	Study Area Name	2002 Total	2003 Total	2004 Total	2005 Total	2006 Total	2007 Total
	WISCONSIN (CONT.)						
330902	LUCK TEL. CO.	31,644	35,764	33,732	71,118	88,284	83,355
330905	MANAWA TEL. CO.	27,720	31,166	27,984	66,894	88,524	82,386
330908	MARQUETTE-ADAMS TEL. COOP., INC.	412,344	496,031	403,776	455,301	488,082	594,699
330909	MIDWAY TEL. CO.	157,068	78,910	78,810	183,675	28,356	909
330910	MILLTOWN MUTUAL TEL. CO.	0	53,919	(1,071)	0	3,039	774
330913	CENTURYTEL OF MONROE COUNTY, INC.	364,068	400,362	325,854	88,992	24,540	5,940
330914	EASTCOAST TELECOM, INC.	59,232	66,004	65,268	164,772	221,244	207,693
330916	MOUNT HOREB TEL. CO.	855,930	612,742	588,522	503,154	758,112	789,372
330917	MOUNT VERNON TEL. CO.	67,008	721,572	857,052	929,610	861,072	1,048,032
330918	NELSON TEL. COOP.	79,296	542,796	776,691	786,456	773,889	709,263
330920	NIAGARA TEL. CO.	108,372	86,650	(12,498)	0	0	0
330925	BAYLAND TEL. INC.	0	0	0	0	14,067	0
330930	GRANTLAND TELECOM, INC.	110,016	131,650	136,728	221,604	188,424	189,729
330931	CENTURYTEL OF SOUTHERN WISCONSIN, INC.	67,800	128,681	48,273	(1,572)	0	0
330936	INDIANHEAD TEL. CO.	589,860	496,244	375,900	244,866	161,394	185,805
330937	PRICE COUNTY TEL. CO.	311,688	239,860	37,776	(1,008)	0	0
330938	NORTHEAST TEL. CO.	0	0	0	0	77,010	1,353
330941	RHINELANDER TEL CO (RIB LAKE) DBA FRONTIER	163,764	97,016	44,424	38,796	25,656	0
330942	RICHLAND-GRANT TEL. COOP., INC.	110,340	126,472	133,752	199,032	443,040	723,492
330943	RIVERSIDE TELECOM, INC.	0	0	0	0	74,223	50,814
330945	SCANDINAVIA TEL. CO.	8,868	9,926	2,916	44,208	88,254	80,574
330946	SHARON TEL. CO.	43,140	51,800	54,048	82,176	81,594	107,079
330950	CENTURYTEL OF NORTHWEST WISCONSIN, INC.	4,372,008	4,605,350	4,184,244	4,072,308	3,667,800	3,860,775
330952	SOUTHEAST TEL. CO. OF WIS., INC.	40,908	134,845	(18,168)	8,328	0	0
330953	SPRING VALLEY TEL. CO., INC.	254,136	241,382	229,077	247,086	264,636	260,298
330954	STOCKBRIDGE & SHERWOOD TEL. CO.	348,204	293,930	229,428	229,692	213,246	168,402
330956	CENTURYTEL OF NORTHERN WISCONSIN, INC.	4,097,340	4,133,884	3,791,904	3,691,008	3,261,792	3,053,202
330958	TENNEY TEL. CO.	39,312	30,910	17,484	25,443	17,322	36,105
330960	TRI-COUNTY TEL. COOP., INC.-WI	130,896	159,592	168,546	261,480	215,928	222,504
330962	UNION TEL. CO.	60,252	72,410	72,936	148,644	176,478	167,949
330966	VERNON TEL. COOP.	176,028	209,694	213,603	349,896	328,776	329,208
330970	CENTURYTEL OF THE MIDWEST-WI/WAYSIDE	58,068	67,896	61,008	154,416	221,235	205,650
330971	WEST WISCONSIN TELCOM COOP., INC.	123,396	144,454	143,436	250,596	714,840	1,600,845
330973	WITTENBERG TEL. CO.	138,264	117,496	80,577	158,946	118,560	86,178
330974	WOOD COUNTY TEL. CO.	551,085	1,229,694	1,823,232	1,917,156	1,330,983	1,354,491
339006	MIDWEST WIRELESS WISCONSIN, LLC	0	0	242,477	519,008	877,164	1,059,033
339007	UNITED STATES CELLULAR CORPORATION	0	1,489,445	2,015,757	3,747,519	3,887,169	4,438,341
339009	NPCR, INC.	0	0	35,043	57,249	77,172	78,387
339010	WISCONSIN RSA #4 LIMITED PARTNERSHIP	0	0	0	179,181	242,697	249,306
339011	WAUSAU CELLULAR TELEPHONE COMPANY, LP	0	0	0	14,012	42,763	40,932
339012	WISCONSIN RSA #10 LIMITED PARTNERSHIP	0	0	13,458	527,238	390,314	395,793
339013	METRO SOUTHWEST PCS, LLP	0	0	6,015	3,736	6,042	0
339014	BROWN COUNTY MSA CELLULAR LTD. PARTNERSHIP	0	0	5,478	(5,478)	68,998	39,009
339015	NSIGHTTEL WIRELESS, LLC	0	0	5,547	6,321	19,491	37,839
339016	WISCONSIN RSA #3 LIMITED PARTNERSHIP	0	0	15,258	712,279	732,508	258,708
339017	ALLTEL COMMUNICATIONS, INC.	0	0	1,032,797	1,929,113	2,599,218	3,419,550
339020	AIRADIGM COMMUNICATIONS INC.	0	0	0	21,117	23,175	17,295
339920	AMERICAN CELLULAR CORP. (WI)	0	0	455,478	3,447,900	3,604,972	3,660,900
	TOTAL WYOMING	13,639,758	15,150,551	15,827,639	15,166,600	13,861,617	14,799,141
511595	UNITED TELEPHONE CO. OF THE WEST-WY	1,020,828	948,302	979,749	1,109,163	314,112	247,413
512251	RANGE TEL. COOPERATIVE INC.-WY	5,123,748	4,770,830	4,173,732	3,297,324	2,693,352	2,762,370
512289	CHUGWATER TELEPHONE COMPANY	47,688	43,576	63,717	33,072	30,480	36,435
512290	ALL WEST COMMUNICATIONS-WY	43,740	63,000	25,986	55,800	41,637	6,456
512291	DUBOIS TELEPHONE EXCHANGE INC.	1,144,884	1,030,720	970,008	1,017,564	962,880	1,348,581
512295	SILVER STAR TEL. CO.- WY	790,038	961,582	1,025,160	1,045,740	1,024,044	1,255,632
512296	TRI-COUNTY TEL. ASSN. INC.-WY	3,802,728	4,231,184	4,478,280	4,228,500	4,023,912	4,279,506
512297	UNION TELEPHONE CO.	1,283,712	1,430,464	1,131,776	1,234,408	1,404,792	900,126
512299	CENTURYTEL OF WYOMING, INC.	382,392	306,978	325,632	314,562	15,330	249,207
519002	WESTERN WIRELESS	0	1,363,915	1,397,250	1,159,740	983,658	1,082,907
519007	WWC HOLDING CO., DBA CELLULAR ONE	0	0	0	0	749,727	845,589
519905	UNION TELEPHONE CO. DBA UNION CELLULAR	0	0	1,256,349	1,670,727	1,617,693	1,784,919
	TOTAL INDUSTRY	1,044,880,917	1,084,649,792	1,136,638,538	1,218,882,740	1,309,016,631	1,372,746,813

Source: Universal Service Administrative Company filings to the FCC.

Note: Payments are actual disbursements made in each year and may include out-of-year adjustments to payments made for previous years. Payments for 2007 are projections based on the filing for the 3rd quarter of 2007.

Table 3.23
Safety Net Additive Support Payments by Study Area
(Dollars)

Study Area ID Code	Study Area Name	2003 Total	2004 Total	2005 Total	2006 Total	2007 Total
TOTAL	ALABAMA	283,722	200,208	242,559	526,618	393,228
250305	MON-CRE TEL. COOP. INC.	46,872	30,192	38,532	38,532	38,532
250307	MOUNDVILLE TEL. CO.	0	0	0	19,548	19,437
250308	NEW HOPE TEL. COOP., INC.-AL	90,948	62,364	76,656	76,656	76,656
250315	PINE BELT TEL. CO.	336	24,324	8,220	8,220	30,261
250317	ROANOKE TEL. CO., INC.	0	0	0	213,624	80,109
250318	FRONTIER COMM. OF THE SOUTH, INC.	145,548	81,780	113,664	113,664	113,664
259001	RCC HOLDINGS	18	1,146	618	44,460	11,412
259005	CORR WIRELESS COMMUNICATIONS, LLC	0	0	0	6,964	10,263
259007	NPCR, INC.	0	402	4,869	4,950	12,894
TOTAL	ALASKA	201,264	253,680	295,296	640,654	605,955
613001	ARCTIC SLOPE TEL. ASSOCIATION COOP.INC.	0	42,516	43,956	43,236	43,236
613006	COPPER VALLEY TEL. COOP. INC.	0	83,820	87,036	249,660	147,015
613007	CORDOVA TELEPHONE COOPERATIVE, INC.	0	0	0	0	22,644
613013	KETCHIKAN PUBLIC UTILITIES	145,548	89,316	117,432	270,768	232,032
613019	OTZ TELEPHONE COOPERATIVE, INC.	55,716	38,028	46,872	46,872	46,872
619004	DOBSON CELLULAR SYSTEMS, INC.	0	0	0	21,981	92,682
619006	COPPER VALLEY WIRELESS, INC.	0	0	0	8,137	17,961
619007	CORDOVA WIRELESS COMMUNICATIONS, INC.	0	0	0	0	3,513
TOTAL	AMERICAN SAMOA	0	0	0	0	0
TOTAL	ARIZONA	0	118,896	146,748	474,864	417,315
452171	ARIZONA TELEPHONE CO	0	0	0	47,556	47,304
452173	TOHONO O'ODHAM UTILITY AUTHORITY	0	0	0	55,152	54,912
452176	VALLEY TELEPHONE COOPERATIVE INC-AZ	0	110,304	114,408	339,972	197,712
452191	ACCIPTER COMMUNICATIONS, INC.	0	0	0	0	2,592
452226	MIDVALE TELEPHONE EXCHANGE, INC.-ARIZONA	0	0	23,436	23,436	23,436
453334	TABLE TOP TELEPHONE COMPANY, INC.	0	0	0	0	65,235
457991	SADDLEBACK COMMUNICATIONS COMPANY	0	8,592	8,904	8,748	8,748
459001	SMITH BAGLEY, INC.	0	0	0	0	17,376
TOTAL	ARKANSAS	326,880	247,440	371,640	370,800	428,232
401697	CENTRAL ARKANSAS TEL. COOP INC.	0	45,456	47,136	46,296	46,296
401702	SOUTH ARKANSAS TEL. CO.,INC.	0	0	60,072	60,072	60,072
401704	LAVACA TELEPHONE-AR	0	0	0	0	25,317
401711	CENTURYTEL OF MOUNTAIN HOME, INC.	300,024	186,216	243,120	243,120	243,120
401720	CENTURYTEL OF REDFIELD, INC.	25,488	14,976	20,232	20,232	35,820
401721	RICE BELT TEL. CO.,INC.	0	0	0	0	6,348
401727	CENTURYTEL OF SOUTH ARKANSAS, INC.	0	0	0	0	10,179
403031	SCOTT COUNTY TELEPHONE COMPANY	1,368	792	1,080	1,080	1,080
TOTAL	CALIFORNIA	0	196,500	203,604	264,672	264,381
542301	CALAVERAS TELEPHONE COMPANY	0	0	0	64,620	64,329
542311	CAL-ORE TELEPHONE CO.	0	40,656	42,048	41,352	41,352
542324	KERMAN TELEPHONE COMPANY	0	85,692	88,860	87,276	87,276
542339	THE SISKIYOU TELEPHONE CO.	0	70,152	72,696	71,424	71,424
TOTAL	COLORADO	11,514	71,145	49,830	162,315	95,883
462178	AGATE MUTUAL TELEPHONE COOPERATIVE ASSOC.	96	1,380	492	2,268	1,320
462181	BJOU TEL COOPERATIVE ASSOC. INC	1,584	13,788	5,124	5,124	0
462182	BLANCA TELEPHONE CO.	0	18,864	19,560	19,212	19,212
462194	NUNN TEL. COMPANY	9,312	6,408	7,860	43,716	25,722
462195	SOUTH PARK TELEPHONE COMPANY	0	2,472	2,568	2,520	2,520
462199	PLAINS COOPERATIVE TEL. ASSOC. INC.	0	0	0	0	9,360
462202	ROGGEN TELEPHONE COOPERATIVE CO.	0	4,284	4,548	4,416	4,416
462203	THE RYE TELEPHONE CO. INC.	2,904	23,052	8,652	83,724	28,152
469001	NORTHEAST COLORADO CELLULAR, INC.	0	0	0	0	4,104
469003	WESTERN WIRELESS	(2,382)	897	1,026	1,335	1,077
TOTAL	CONNECTICUT	0	0	0	0	0
TOTAL	DELAWARE	0	0	0	0	0
TOTAL	DISTRICT OF COLUMBIA	0	0	0	0	0
TOTAL	FLORIDA	0	0	0	0	0
TOTAL	GEORGIA	296,532	388,078	263,343	1,030,380	817,749
220346	BLUE RIDGE TEL. CO.	0	0	0	0	54,489
220347	BRANTLEY TEL. CO., INC.	0	0	0	105,780	105,360
220358	DARIEN TEL. CO., INC.	102,444	87,780	(95,760)	568,728	141,939
220362	FRONTIER COMM. OF FAIRMOUNT, INC	0	39,276	40,692	39,984	39,984
220365	GLENWOOD TEL. CO.	0	0	16,992	16,992	16,992
220377	PINELAND TEL. COOP.	0	0	0	0	159,858
220378	PLANTERS RURAL TEL. COOP., INC.	0	137,652	142,620	140,136	140,136
220382	RINGGOLD TEL. CO.	194,088	123,336	158,712	158,712	158,712
229001	NPCR, INC.	0	34	87	48	279
TOTAL	GUAM	0	0	0	0	0
TOTAL	HAWAII	9,744	(1,074)	23,802	12,782	0
623021	SANDWICH ISLES COMMUNICATIONS, INC.	9,744	(1,074)	19,074	6,936	0
629001	NPCR, INC.	0	0	4,728	5,846	0

Table 3.23
Safety Net Additive Support Payments by Study Area
(Dollars)

Study Area ID Code	Study Area Name	2003 Total	2004 Total	2005 Total	2006 Total	2007 Total
TOTAL	IDAHO	85,452	114,564	199,224	610,992	300,729
472213	ALBION TEL. CO. D/B/A ATC COMMUNICATIONS	0	0	59,616	59,616	59,616
472215	CAMBRIDGE TEL. CO., INC.-ID	0	0	0	0	15,879
472218	CUSTER TEL. COOPERATIVE INC.	0	0	37,452	130,836	60,798
472220	FILER MUTUAL TELEPHONE COMPANY - ID	55,692	29,748	84,552	144,396	78,597
472222	FREMONT TELCOM CO.	1,560	54,456	18,672	174,024	58,257
472223	CENTURYTEL OF THE GEM STATE - ID	0	15,372	5,124	5,124	0
472232	DIRECT COMMUNICATIONS ROCKLAND, INC.	19,260	16,524	(21,000)	67,872	12,033
472233	RURAL TELEPHONE COMPANY - ID	8,940	(1,536)	14,808	29,124	15,549
TOTAL	ILLINOIS	262,608	208,116	251,508	963,348	593,637
340978	ALHAMBRA-GRANTFORK TEL. CO.	0	0	25,032	45,924	40,653
341003	EGYPTIAN TEL. COOP. ASSN.	41,580	25,116	33,348	33,348	33,348
341011	FRONTIER COMM. OF LAKESIDE, INC.	9,648	5,856	7,752	6,288	7,257
341012	FLAT ROCK TEL. COOP., INC.	17,496	18,120	17,808	17,808	17,808
341023	GRIDLEY TEL. CO.	0	0	0	93,996	70,449
341024	HAMILTON COUNTY TEL. COOP.	0	0	0	0	16,194
341032	HOME TEL. CO.-ST. JACOB	0	7,236	2,412	2,412	0
341047	MCDONOUGH TEL. COOP., INC.	0	0	61,044	61,044	61,044
341049	MADISON TEL. CO.	0	0	0	32,700	32,589
341054	MID CENTURY TEL. COOP., INC.	64,860	53,784	40,476	253,488	103,152
341073	FRONTIER COMM.-PRAIRIE, INC.	14,616	14,616	14,616	(5,532)	3,654
341075	REYNOLDS TEL CO, INC	7,776	5,376	6,576	6,576	6,576
341079	FRONTIER COMM.-SCHUYLER, INC.	33,408	26,628	(19,860)	110,028	18,747
341088	WABASH TEL. COOP., INC.	73,224	51,384	62,304	305,268	182,166
TOTAL	INDIANA	134,328	151,920	283,413	603,099	613,686
320744	CAMDEN TEL. CO., INC.-IN	0	0	27,912	27,912	27,912
320756	CRAIGVILLE TEL. CO., INC.	0	0	0	0	14,913
320759	DAVISS-MARTIN CTY. RURAL TEL. DBA RTC COMM.	0	0	0	60,504	60,246
320775	HANCOCK RURAL TEL. CORP. DBA HANCOCK TELECOM	0	0	0	144,576	143,988
320796	NEW LISBON TEL. CO., INC.	0	0	0	0	3,282
320807	PERRY-SPENCER RURAL TEL. COOP., INC.	40,128	81,624	40,584	40,584	0
320815	ROCHESTER TEL. CO., INC.	0	0	89,964	89,964	89,964
320816	S & W TEL. CO., INC.	0	0	0	2,964	2,934
320819	SOUTHEASTERN INDIANA RURAL TEL. COOP., INC.	79,812	60,828	70,320	70,320	70,320
320826	SWAYZEE TEL. CO., INC.	0	0	0	0	11,409
320830	TRI-COUNTY TEL. CO., INC.-IN	0	0	0	37,188	36,990
320839	YEOMAN TEL. CO., INC.	14,388	9,252	11,820	30,180	25,548
329001	SOUTH BEND METRONET, INC.	0	0	42,600	97,443	122,373
329003	MEGA COMM LLC	0	0	0	0	1,983
329004	CENTENNIAL RANDOLPH CELLULAR LLC	0	0	0	75	138
329006	MICHIANA METRONET, INC. - IN	0	0	0	0	954
329008	NPCR, INC.	0	216	213	1,389	732
TOTAL	IOWA	767,515	1,193,847	1,709,571	3,418,992	3,122,823
351098	ARCADIA TEL. COOP.	0	3,912	4,056	3,984	3,984
351105	AYRSHIRE FMRS. MUT. TEL. CO.	0	0	0	5,472	5,451
351106	ALPINE COMMUNICATIONS, L.C.	0	0	0	98,640	98,289
351108	BARNES CITY COOP. TEL. CO.	0	0	2,376	2,376	2,376
351110	BERNARD TEL. CO., INC.	600	5,772	2,124	2,124	0
351112	BREDA TEL. COOP.	0	13,080	13,656	13,368	13,368
351115	BUTLER-BREMER MUT. TEL. CO.	37,368	24,408	30,888	30,888	30,888
351118	CASCADE TEL. CO.	0	23,592	24,360	23,976	23,976
351129	THE CITIZENS MUTUAL TEL. CO.	0	62,256	64,512	63,384	63,384
351132	CLEAR LAKE INDEPEND. TEL. CO.	152,100	141,036	146,568	146,568	146,568
351134	COLO TEL. CO.	9,444	6,396	7,920	7,920	13,410
351137	COON VALLEY COOP. TEL. ASSN., INC.	0	9,084	9,420	9,252	9,252
351146	CUMBERLAND TEL. CO.	0	5,160	5,352	5,256	5,256
351147	DANVILLE MUT. TEL. CO.	12,888	9,540	9,396	61,632	30,768
351150	DIXON TEL. CO.	0	0	0	0	4,050
351152	DUMONT TEL. CO.	0	0	25,752	25,752	25,752
351156	EAST BUCHANAN TEL. COOP.	26,208	19,944	23,076	74,988	42,543
351158	MINBURN TELECOMMUNICATIONS, INC.	18,072	13,824	(9,720)	58,248	9,882
351160	FARMERS & BUSINESSMEN'S TEL. CO.	432	9,504	3,312	3,312	8,298
351166	FARMERS & MERCHANTS MUTUAL TEL. CO.	0	0	0	0	6,816
351168	FARMERS MUTUAL COOP TEL CO- HARLAN	27,204	17,220	22,212	22,212	22,212
351172	FARMERS MUTUAL TEL. CO.-NORA SPRINGS	33,828	29,916	(39,072)	121,320	21,591
351174	FARMERS MUTUAL TEL. CO.-STANTON	17,064	11,088	14,076	14,076	14,076
351179	FENTON COOP. TEL. CO.	4,944	3,096	4,020	4,020	4,020
351189	RIVER VALLEY TEL. COOP.	0	12,744	13,176	12,960	12,960
351195	GRISWOLD COOP. TEL. CO.	0	32,196	33,156	32,676	32,676
351213	JORDAN SOLDIER VALLEY COOP. TEL. CO.	4,344	3,852	1,668	18,300	7,041
351214	KALONA COOP. TEL. CO.	32,616	24,096	28,356	87,348	50,478
351217	KEYSTONE FRMS. COOP. TEL. CO.	14,028	8,796	11,412	37,980	21,375
351222	LA MOTTE TEL. CO.	0	0	0	0	8,106
351223	LAUREL TEL. CO., INC.	5,256	3,528	4,392	4,392	4,392
351225	LEHIGH VALLEY COOP. TEL. ASSN.	0	27,168	28,032	92,256	51,846
351229	LOST NATION-ELWOOD TEL. CO.	0	0	9,336	9,336	9,336
351230	NORTHEAST IOWA TEL. CO.	0	0	0	0	22,689
351232	LYNNVILLE TELEPHONE COMPANY	5,484	3,660	4,572	4,572	4,572
351247	MODERN COOP. TEL. CO.	16,308	9,012	16,548	48,804	22,668
351250	MUTUAL TEL. CO. OF MORNING SUN	456	5,844	2,100	2,100	0
351257	NORTH ENGLISH COOP. TEL. CO.	10,752	7,056	8,904	24,912	20,874
351261	NORTHWEST TEL. COOP.	0	0	17,988	17,988	17,988

Table 3.23
Safety Net Additive Support Payments by Study Area
(Dollars)

Study Area ID Code	Study Area Name	2003 Total	2004 Total	2005 Total	2006 Total	2007 Total
	IOWA (CONT.)					
351262	COMMUNICATIONS 1 NETWORK, INC.	8,064	5,232	6,648	6,648	6,648
351263	OGDEN TEL. CO.-IA	16,524	22,296	10,752	83,412	33,246
351271	PANORA COOP. TEL. ASSN., INC.	4,584	4,584	4,584	88,944	36,219
351273	PEOPLES TEL. CO.-IA	0	10,920	11,280	11,100	11,100
351282	ROCKWELL COOP. TEL. ASSN.	0	0	19,752	19,752	19,752
351283	ROYAL TEL. CO.	0	7,464	7,728	7,596	16,710
351285	SAC COUNTY MUTUAL TEL. CO.	15,528	10,776	13,152	13,152	24,168
351292	SEARSBORO TEL. CO.	14,376	12,984	13,680	13,680	13,680
351294	SCRANTON TEL. CO.	7,452	5,076	6,264	6,264	6,264
351297	HEART OF IOWA COMMUNICATIONS COOP.	32,100	20,316	26,208	26,208	58,014
351298	SOUTH SLOPE COOP. TEL. CO.	0	0	0	137,808	51,678
351302	SPRINGVILLE COOP. TEL. ASSN.	16,272	10,848	13,560	13,560	13,560
351304	SWISHER TEL. CO.	0	0	16,920	16,920	16,920
351305	STRATFORD MUTUAL TEL. CO.	0	0	0	0	10,389
351307	SUPERIOR TEL. COOP.	2,928	1,896	2,412	2,412	2,412
351308	TEMPLETON TEL. CO.	0	0	0	7,344	7,323
351320	VAN HORNE COOP. TEL. CO.	8,688	6,240	7,464	7,464	7,464
351322	VENTURA TEL. CO., INC.	7,752	5,280	6,516	6,516	6,516
351326	WALNUT TEL. CO.	0	0	0	10,452	10,404
351328	WEBSTER-CALHOUN COOP. TEL. ASSN.	0	0	69,672	69,672	120,897
351329	WELLMAN COOP. TEL. ASSN.	0	15,720	16,344	16,032	16,032
351331	WEST IOWA TEL. CO.	0	0	91,176	169,236	198,234
351332	WEST LIBERTY TEL. CO.	0	46,908	46,908	46,908	46,908
351334	WESTERN IOWA TEL. ASSN.	17,376	73,560	(16,440)	182,244	40,905
351337	WINNEBAGO COOP. TEL. ASSN.-IA	0	94,608	98,280	96,444	96,444
351405	HILLS TEL. CO., INC.-IA	0	0	0	37,308	37,161
359008	SOUTH SLOPE COOPERATIVE	0	0	0	11,403	6,954
359010	MIDWEST WIRELESS IOWA, LLC	39,608	48,345	137,523	121,164	209,721
359016	UNITED STATES CELLULAR	135,440	208,713	403,059	745,257	792,330
359017	WESTERN WIRELESS CORP.	3,177	348	9,156	3,855	3,918
359027	IOWA WIRELESS SERVICES, L.P.	492	1,089	3,927	4,752	2,871
359028	MAC WIRELESS, LLC	0	1,806	2,094	1,974	3,195
359029	SOUTHEAST WIRELESS, INC.	699	1,539	1,620	9,993	5,682
359031	OLIN TELEPHONE CO., INC.	12	9	3	3	0
359033	MONTEZUMA MUTUAL TELEPHONE CO.	0	15	6	18	0
359034	MILL VALLEY WIRELESS	0	3	12	0	642
359036	EAST BUCHANAN TELEPHONE COOPERATIVE	0	0	0	15,402	17,355
359037	KCTC PCS	0	5,325	7,029	17,697	16,908
359038	SHARON TELEPHONE COMPANY	0	420	867	2,388	1,434
359039	WELLMAN COOP. TELEPHONE ASSOC.	0	4,665	5,556	5,565	6,132
359041	WAPSI WIRELESS, LLC	86	(9)	1,362	2,493	4,554
359042	BENTON/LINN WIRELESS LLC	2,746	2,076	7,002	18,060	11,469
359043	NORTHEAST IOWA TELEPHONE CO.	18	(6)	12	1,767	3,597
359044	COMMUNITY DIGITAL WIRELESS, LLC	84	144	132	492	561
359045	SEI WIRELESS LLC	6	63	48	132	60
359046	CEDAR COUNTY PCS, LLC	0	6	9	21	45
359047	BROOKLYN MUTUAL TELEPHONE CO.	0	18	87	246	168
359054	RSA 1 LIMITED PARTNERSHIP	0	399	597	714	801
359056	NSP, LC DBA CELLCOM	3,556	3,708	(72)	0	0
359057	IOWA RSA #12, LLC DBA CELLCOM	551	(66)	981	0	0
359058	IOWA RSA #3, LLC DBA CELLCOM	0	0	8,994	0	0
359059	FARMERS MUTUAL TELEPHONE COMPANY-HARLAN	0	4,329	4,251	4,305	3,996
359060	NPCR, INC.	0	8,175	12,843	27,678	26,067
359064	GREAT LAKES OF IOWA, INC.	0	1,245	60	1,776	4,455
359070	IOWA RSA 7	0	0	27,045	59,607	58,995
359071	IOWA RSA 8	0	0	28,380	38,205	51,291
359072	IOWA RSA 10	0	0	30,204	34,398	78,774
359082	FMTC WIRELESS	0	0	0	0	2,058
359083	DUMONT WIRELESS	0	0	0	126	963
359084	CEDAR-WAPSIE COMMUNICATIONS, INC.	0	0	0	33	1,635
359086	ROCKWELL COOPERATIVE TELEPHONE ASSOCIATION WIRELESS	0	0	0	0	1,977
359093	WINNEBAGO COOPERATIVE TELEPHONE ASSOCIATION	0	0	0	0	582
359094	AVENTURE COMMUNICATION TECHNOLOGY, LLC	0	0	0	0	1,374
TOTAL	KANSAS	283,601	638,355	642,209	3,226,462	2,314,188
411756	COLUMBUS TELEPHONE COMPANY	0	0	0	0	125,625
411758	COUNCIL GROVE TEL. CO.	0	27,468	28,572	199,788	70,284
411761	CUNNINGHAM TELEPHONE CO. INC.	0	0	0	0	18,153
411764	ELKHART TELEPHONE COMPANY INC.	0	20,436	21,132	20,784	38,952
411777	GOLDEN BELT TELEPHONE ASSN. INC.	0	55,368	18,456	18,456	36,000
411778	GORHAM TELEPHONE COMPANY INC.	0	0	4,872	4,872	4,872
411780	HAVILAND TELEPHONE COMPANY INC.	65,460	53,748	(35,544)	365,940	74,484
411781	H & B COMMUNICATIONS INC.	0	0	0	18,084	27,384
411788	KANOKLA TEL. ASSOC. INC.- KS	33,480	21,216	27,348	66,024	82,443
411801	MADISON TELEPHONE, LLC	11,268	8,256	8,340	40,608	17,118
411809	MUTUAL TELEPHONE COMPANY	240	4,728	1,656	24,216	4,230
411814	PEOPLES TELECOMMUNICATIONS, LLC	26,280	17,424	22,536	88,320	38,640
411820	RAINBOW TEL COOPERATIVE ASSN INC.	28,104	18,336	23,220	98,316	41,994
411826	RURAL TEL. SERVICE CO.,INC.	0	0	139,740	139,740	212,556
411827	S & T TEL. COOP. ASSN.	0	44,400	45,984	113,616	70,851
411829	S & A TEL. CO.,INC.	0	10,632	11,112	10,872	10,872
411831	SOUTH CENTRAL TEL. ASSN. INC.-KS	0	0	25,944	54,528	64,344
411839	TRI-COUNTY TEL. ASSN. INC.-KS	0	56,484	57,828	225,660	137,826
411840	TWIN VALLEY TEL. INC.-KS	1,848	22,704	8,184	74,496	24,867

Table 3.23
Safety Net Additive Support Payments by Study Area
(Dollars)

Study Area ID Code	Study Area Name	2003 Total	2004 Total	2005 Total	2006 Total	2007 Total
	KANSAS (CONT.)					
411841	UNITED TELEPHONE ASSN. INC.	0	110,856	(42,168)	251,316	58,536
411845	WAMEGO TELEPHONE COMPANY INC.	63,588	96,804	(7,356)	383,436	134,118
411847	WHEAT STATE TELEPHONE, INC.	34,392	29,784	(34,800)	121,008	21,312
411849	WILSON TELEPHONE COMPANY INC.	0	0	33,192	67,788	59,049
412030	TOTAH TELEPHONE CO. INC.	0	0	0	22,332	22,242
419001	WESTERN WIRELESS	18,941	39,711	37,074	72,524	0
419003	RCC MINNESOTA, INC.	0	0	18,715	23,105	17,565
419009	EPIC TOUCH COMPANY	0	0	0	0	21,111
419010	NEX-TECH WIRELESS, LLC	0	0	0	0	76,053
419011	UNITED WIRELESS COMMUNICATION INC.	0	0	0	0	21,339
419012	USCOC OF NEBRASKA/KANSAS LLC	0	0	0	32,505	102,657
419905	ALLTEL COMMUNICATIONS (WIRELESS KS)	0	0	228,172	688,128	678,711
	TOTAL KENTUCKY	232,068	176,436	4,339	559,816	557,916
260406	FOOTHILLS RURAL TEL. COOP. CORP., INC.	0	0	0	0	280,860
260413	LOGAN TEL. COOP., INC.	108,816	93,480	(102,840)	379,728	66,537
260415	PEOPLES RURAL TEL. COOP. CORP.	123,252	82,956	103,104	103,104	103,104
269002	NPCR, INC.	0	0	333	5,647	3,912
269007	EAST KENTUCKY NETWORK, LLC DBA APPALACHIAN WIRELESS	0	0	0	20,394	80,847
269008	BLUEGRASS CELLULAR	0	0	3,742	50,943	22,656
	TOTAL LOUISIANA	75,888	139,501	171,520	467,923	859,746
270424	CENTURYTEL OF SOUTHEAST LA, INC.	0	0	0	0	20,115
270426	CAMPTI-PLEASANT HILL TEL. CO.	0	22,104	7,368	7,368	0
270429	EAST ASCENSION TELEPHONE COMPANY, LLC	0	0	0	84,600	498,234
270438	RESERVE TEL. CO.	75,888	47,616	61,752	212,832	118,407
270441	STAR TEL. CO., INC.	0	65,652	68,172	66,912	66,912
279001	CENTENNIAL BEAUREGARD CELLULAR LLC	0	3,335	3,607	3,606	4,155
279003	CENTENNIAL HAMMOND CELLULAR LLC	0	737	843	921	0
279006	NPCR, INC.	0	57	282	319	2,388
279009	ALLTEL COMMUNICATIONS, INC.	0	0	0	0	12,450
279010	NEW CINGULAR WIRELESS PCS, LLC	0	0	29,496	91,365	137,085
	TOTAL MAINE	0	0	0	105,405	109,566
100004	CHINA TEL. CO.	0	0	0	46,176	45,975
100034	WEST PENOBSCOT TEL. & TEL. CO.	0	0	0	14,520	14,520
109001	RCC MINNESOTA, INC.	0	0	0	12,714	11,808
109002	UNITED STATES CELLULAR CORPORATION	0	0	0	31,995	37,263
	TOTAL MARYLAND	106,584	74,328	90,456	90,456	90,456
180216	ARMSTRONG TEL. CO. OF MD	106,584	74,328	90,456	90,456	90,456
	TOTAL MASSACHUSETTS	0	0	38,088	12,696	12,696
110037	RICHMOND TEL. CO.	0	0	38,088	12,696	12,696
	TOTAL MICHIGAN	75,912	73,946	131,922	126,300	172,608
310678	BLANCHARD TEL. ASSOC., INC.	0	16,512	17,160	16,836	16,836
310679	BLOOMINGDALE TEL. CO.	0	0	0	0	23,625
310683	CARR TEL. CO.	20,280	12,384	16,332	16,332	16,332
310692	DRENTH TEL. CO.	9,396	(1,560)	15,672	7,836	7,836
310708	LENNON TEL. CO.	0	0	14,328	14,328	14,328
310714	OGDEN TEL. CO.	7,632	5,832	6,732	6,732	6,732
310728	SPRINGPORT TEL. CO.	26,940	17,364	22,152	22,152	22,152
310734	WALDRON TEL. CO.	0	0	8,520	8,520	8,520
310737	WINN TEL. CO.	11,664	7,656	9,660	9,660	9,660
319007	CENTENNIAL MICHIGAN RSA 7 CELLULAR CORP.	0	2,463	2,985	2,862	2,787
319008	MICHIANA METRONET, INC. - MI	0	905	1,650	2,283	5,268
319010	ALLTEL COMMUNICATIONS, INC.	0	12,390	15,741	17,544	37,296
319912	DOBSON CELLULAR SYSTEMS, INC. (MI)	0	0	990	1,215	1,236
	TOTAL MINNESOTA	1,525,104	954,603	2,645,968	898,489	2,753,844
361337	WINNEBAGO COOP. TEL. ASSN.-MN	0	11,676	12,108	11,892	11,892
361353	CITY OF BARNESVILLE TEL. CO.	14,688	9,552	12,120	12,120	12,120
361357	BLACKDUCK TEL. CO.	0	0	0	0	71,643
361367	FRONTIER COMM. OF MINNESOTA, INC.	987,840	0	987,840	(797,604)	0
361370	CLARA CITY TEL. EXCH. CO.	0	0	0	0	25,674
361372	CLEMENTS TEL. CO.	0	2,856	2,976	2,916	2,916
361375	MID-COMMUNICATIONS, INC. DBA HICKORYTECH	0	0	0	0	120,576
361384	EASTON TEL. CO.	4,356	2,940	3,648	3,648	3,648
361386	ECKLES TEL. CO.	0	0	0	88,644	88,332
361396	GARDONVILLE COOP. TEL. ASSN.	0	45,504	46,944	93,120	81,282
361401	HALSTAD TEL. CO.	22,824	16,608	16,908	81,960	34,575
361412	KASSON & MANTORVILLE TEL. CO.	0	0	63,960	63,960	63,960
361424	MABEL COOPERATIVE TELEPHONE CO.- MN	0	0	0	0	11,499
361426	MANCHESTER-HARTLAND TELEPHONE CO.	4,704	9,264	4,656	4,656	0
361427	MANKATO CITIZENS TELEPHONE CO DBA HICKORYTECH	0	0	0	0	586,860
361433	MID STATE TELEPHONE COMPANY	0	0	117,576	117,576	117,576
361437	MINNESOTA LAKE TELEPHONE COMPANY	0	0	0	0	7,212
361442	NEW ULM TELECOM, INC.	337,968	266,364	201,444	201,444	0
361451	PAUL BUNYAN RURAL TEL. COOP.	0	140,640	146,088	143,364	143,364
361454	PINE ISLAND TELEPHONE COMPANY	50,976	38,640	44,808	44,808	44,808
361474	ROTHSAY TELEPHONE COMPANY INC.	7,548	5,196	6,372	6,372	6,372
361482	SHERBURNE COUNTY RURAL TEL. CO.	0	0	0	0	0
361483	SLEEPY EYE TEL. CO.	0	87,216	90,432	88,824	88,824

Table 3.23
Safety Net Additive Support Payments by Study Area
(Dollars)

Study Area ID Code	Study Area Name	2003 Total	2004 Total	2005 Total	2006 Total	2007 Total
	MINNESOTA (CONT.)					
361494	UPSALA COOPERATIVE TELEPHONE ASSN.	16,440	12,384	14,412	14,412	14,412
361500	NORTHERN TELEPHONE COMPANY OF MN	0	0	516	516	516
361502	WESTERN TELEPHONE COMPANY	0	26,256	27,312	26,784	26,784
361507	WINSTED TELEPHONE COMPANY	0	0	39,288	39,288	39,288
361508	WINTHROP TEL. CO.	0	0	18,600	18,600	18,600
361654	INTERSTATE TELECOMMUNICATIONS COOP., INC.-MN	23,508	16,500	20,004	20,004	20,004
367123	CITIZENS TEL CO OF MN DBA FRONTIER COMM OF MN	54,252	33,564	43,908	43,908	43,908
369001	WESTERN WIRELESS	0	18,510	87,147	80,278	70,329
369002	MIDWEST WIRELESS COMMUNICATIONS, LLC	0	133,281	547,417	342,605	801,792
369004	RCC MINNESOTA	0	76,641	88,689	114,120	158,337
369005	WIRELESS ALLIANCE, LLC	0	1,011	795	1,341	462
369909	AMERICAN CELLULAR CORPORATION (MN)	0	0	0	28,933	36,279
	TOTAL MISSISSIPPI	6,444	4,356	265,269	369,834	562,044
280446	BAY SPRINGS TEL. CO., INC.	0	0	173,976	173,976	173,976
280455	FULTON TEL. CO., INC.	0	0	0	0	82,911
280456	GEORGETOWN TELE. CO., INC.	0	0	0	4,428	4,407
280457	LAKESIDE TEL. CO., INC.	6,444	4,356	5,400	14,280	8,730
280461	NOXAPATER TEL. CO.	0	0	0	15,360	15,288
280462	MOUND BAYOU TEL. & COMM., INC.	0	0	0	13,920	13,851
280466	SLEDGE TEL. CO., INC.	0	0	11,460	11,460	11,460
287449	MYRTLE TEL. CO., INC.	0	0	0	0	9,633
289001	CELLULAR SOUTH LICENSE, INC.	0	0	74,064	128,856	156,093
289002	RCC HOLDINGS, INC.	0	0	369	6,516	5,814
289005	CENTENNIAL CELLULAR TRI-STATE OPERATING PARTNERSHIP - MS	0	0	0	1,038	1,470
289010	ALLTEL COMMUNICATIONS, INC.	0	0	0	0	78,411
	TOTAL MISSOURI	208,968	272,828	235,488	618,372	1,195,239
420463	BPS TELEPHONE COMPANY	0	0	0	0	42,861
421472	FAIRPOINT MISSOURI	115,224	44,296	0	0	95,928
421874	ELLINGTON TELEPHONE COMPANY	0	0	0	36,096	35,937
421876	FARBER TELEPHONE COMPANY	2,712	1,440	2,076	2,076	2,076
421882	FIDELITY TELEPHONE COMPANY	0	0	0	0	375,270
421886	GOODMAN TEL. CO.	26,844	17,604	22,224	82,608	65,013
421888	GRAND RIVER MUTUAL TEL CORP - MO	0	0	0	0	19,239
421890	GREEN HILLS TELEPHONE CORP.	0	0	53,664	53,664	53,664
421908	LE-RU TELEPHONE COMPANY	0	22,896	23,688	72,756	41,841
421912	MCDONALD COUNTY TELEPHONE CO.	0	0	0	0	65,313
421927	NEW FLORENCE TELEPHONE CO.	9,000	4,360	0	0	8,040
421928	NEW LONDON TEL. CO.	0	0	0	7,872	7,812
421931	NORTHEAST MISSOURI RURAL TEL. CO.	0	128,940	133,548	244,596	296,769
421935	OREGON FARMERS MUTUAL TEL. CO.	23,604	21,708	(31,296)	87,120	15,678
421945	SENECA TEL. CO.	31,584	31,584	31,584	31,584	66,828
429789	NORTHWEST MISSOURI CELLULAR	0	0	0	0	2,970
	TOTAL MONTANA	24	169,704	206,736	218,388	227,763
482235	BLACKFOOT TEL. COOPERATIVE INC.	0	0	0	0	14,163
482248	NORTHERN TEL. COOP INC.- MT	24	14,340	4,788	4,788	0
482252	RONAN TEL. CO.	0	0	69,888	69,888	69,888
482257	TRIANGLE TEL. COOPERATIVE ASSN. INC.	0	155,364	132,060	143,712	143,712
	TOTAL NEBRASKA	201,684	842,220	575,916	1,202,570	948,063
371128	CITIZENS TEL CO OF NE DBA FRONTIER COMM OF NE	0	620,100	620,100	47,112	222,030
371517	ARLINGTON TELEPHONE COMPANY	0	0	0	17,088	17,010
371534	COZAD TELEPHONE COMPANY	0	0	0	54,852	54,654
371537	DALTON TEL. CO., INC.	0	10,764	3,588	3,588	0
371540	DILLER TELEPHONE COMPANY	14,568	11,448	(8,928)	47,760	8,154
371542	EASTERN NEBRASKA TELEPHONE COMPANY	0	0	0	36,324	36,135
371553	GLENWOOD TELEPHONE MEMBERSHIP CORP.	35,592	22,200	28,896	205,188	81,789
371556	HARTINGTON TEL. CO.	0	0	0	0	23,730
371557	HARTMAN TELEPHONE EXCHANGES INC.	144	4,320	1,488	1,488	0
371558	HEMINGFORD COOP. TELEPHONE COMPANY	0	12,360	12,816	23,460	20,706
371559	HENDERSON CO-OP TELEPHONE COMPANY	0	14,760	15,288	15,024	15,024
371562	CONSOLIDATED TELECOM, INC.	0	0	0	20,232	20,142
371563	HOOPER TELEPHONE COMPANY	0	0	20,256	39,036	34,299
371567	KEYSTONE-ARTHUR TELEPHONE COMPANY	0	0	8,268	8,268	8,268
371576	NORTHEAST NEBRASKA TELEPHONE COMPANY	125,904	114,984	(159,768)	461,496	82,728
371592	STANTON TELECOM INC.	0	13,848	14,400	14,124	14,124
371597	WAUNETA TEL. CO.	9,228	7,212	6,276	60,792	27,816
372455	BENKELMAN TELEPHONE COMPANY INC.	16,248	10,224	13,236	13,236	13,236
379008	NORTH EAST COLORADO CELLULAR, INC.	0	0	0	3,511	23,988
379013	ALLTEL COMMUNICATIONS OF NEBRASKA, INC.	0	0	0	129,991	244,230
	TOTAL NEVADA	226,579	153,111	200,919	279,078	273,504
552220	FILER MUTUAL TELEPHONE COMPANY - NV	0	0	0	23,904	8,964
552284	BEEHIVE TELEPHONE COMPANY, INC., NV	1,068	132	600	600	600
552349	CHURCHILL COUNTY TEL. DBA CC COMMUNICATIONS	201,252	129,108	165,180	165,180	165,180
559001	WESTERN WIRELESS	24,259	23,871	35,139	37,593	39,195
559002	CC CELLULAR D/B/A CC COMMUNICATIONS	0	0	0	51,801	59,565
	TOTAL NEW HAMPSHIRE	0	0	0	32,319	32,313
120050	WILTON TEL. CO.-NH	0	0	0	32,304	32,304
129001	RCC MINNESOTA, INC.	0	0	0	15	9

Table 3.23
Safety Net Additive Support Payments by Study Area
(Dollars)

Study Area ID Code	Study Area Name	2003 Total	2004 Total	2005 Total	2006 Total	2007 Total
TOTAL	NEW JERSEY	0	0	0	0	0
TOTAL	NEW MEXICO	109,652	117,906	145,803	166,464	177,204
491231	MESCALERO APACHE TELECOM, INC.	0	18,444	19,068	18,756	33,684
492176	VALLEY TELEPHONE COOPERATIVE INC-NM	0	0	19,548	19,548	19,548
492259	BACA VALLEY TEL. CO.	0	0	0	14,304	14,244
492263	LA JICARITA RURAL TEL. COOP. INC.	1,392	20,712	7,368	7,368	0
492274	CENTURYTEL OF SOUTHWEST, INC.-NM	90,744	61,032	75,888	75,888	75,888
499001	SMITH BAGLEY	17,516	17,718	22,275	20,385	25,785
499006	NEW MEXICO RSA 2	0	0	1,500	10,215	8,055
499007	NEW MEXICO RSA 4-EAST LIMITED PARTNERSHIP	0	0	156	0	0
TOTAL	NEW YORK	0	831,192	858,447	854,202	1,104,645
150076	CASSADAGA TEL. CORP.	0	0	18,648	18,648	18,648
150106	WINDSTREAM NY-FULTON	0	0	0	0	240,360
150128	FRONTIER COMM. OF SYLVAN LAKE, INC.	0	370,332	370,332	370,332	370,332
154533	CITIZENS TEL CO OF NY DBA FRONTIER COMM	0	460,860	469,428	465,144	465,144
159007	NPCR, INC.	0	0	39	78	10,161
TOTAL	NORTH CAROLINA	0	0	0	0	0
TOTAL	NORTH DAKOTA	82,741	99,363	114,840	330,483	1,521,255
381610	DAKOTA CENTRAL TELECOMMUNICATIONS COOPERATIVE	0	43,272	14,424	14,424	0
381611	DICKEY RURAL TEL COOP.	0	0	0	0	118,749
381625	NORTHWEST COMMUNICATIONS COOPERATIVE	72,144	47,424	59,784	59,784	59,784
381631	RED RIVER RURAL TEL. ASSN.	0	0	0	0	33,396
381632	RESERVATION TELEPHONE COOPERATIVE	0	0	0	115,548	115,038
383303	SRT COMMUNICATIONS, INC.	0	0	0	0	462,450
389001	WESTERN WIRELESS	10,597	8,667	17,247	50,535	278,073
389004	NORTH DAKOTA NETWORK COMPANY	0	0	0	0	122,628
389006	NORTH CENTRAL RSA 2 OF NORTH DAKOTA LP	0	0	0	0	2,082
389007	NORTHWEST DAKOTA CELLULAR OF NORTH DAKOTA LP	0	0	20,535	88,872	251,280
389008	NORTH DAKOTA RSA 3 LP	0	0	60	18	67,233
389009	BADLANDS CELLULAR OF ND LP	0	0	0	534	732
389010	NORTH DAKOTA 5 - KIDDER LP	0	0	2,790	768	9,810
TOTAL	NORTHERN MARIANA ISLANDS	0	0	0	0	0
TOTAL	OHIO	541,740	347,772	444,756	494,412	786,471
300585	ARCADIA TEL. CO.	0	0	0	9,072	9,024
300588	AYERSVILLE TEL. CO.	14,148	9,132	11,640	11,640	11,640
300590	BENTON RIDGE TEL. CO.	17,748	11,820	14,784	14,784	14,784
300597	THE CHILLICOTHE TEL. CO.	499,308	319,956	409,632	409,632	687,276
300598	MCCLURE TEL. CO.	10,536	6,864	8,700	8,700	8,700
300607	CONTINENTAL TEL. CO. OF OHIO	0	0	0	40,584	40,443
300644	THE NOVA TEL. CO.	0	0	0	0	14,604
TOTAL	OKLAHOMA	221,136	248,988	334,518	500,772	1,492,131
431788	KANOKLA TELEPHONE ASSN. INC. - OK	0	0	0	18,864	33,381
431831	SOUTH CENTRAL TEL. ASSN., INC.-OK	0	3,384	1,128	1,128	2,229
431969	BIXBY TELEPHONE CO.	0	0	0	0	172,452
431974	CANADIAN VALLEY TELEPHONE CO.	0	0	19,224	19,224	19,224
431979	CHEROKEE TELEPHONE CO.	86,724	61,740	74,232	74,232	74,232
431980	CHICKASAW TELEPHONE CO.	0	0	0	0	121,176
431988	DOBSON TELEPHONE CO.	0	0	0	0	49,065
431994	GRAND TELEPHONE CO. INC.	0	0	0	67,368	110,070
431995	HINTON TELEPHONE CO.	0	0	51,672	104,964	91,497
432006	MCLOUD TELEPHONE CO.	576	85,176	28,584	28,584	0
432008	MEDICINE PARK TELEPHONE CO.	15,024	11,976	13,500	13,500	13,500
432014	OKLAHOMA WESTERN TELEPHONE CO.	44,904	28,248	36,576	36,576	36,576
432017	PINE TELEPHONE CO INC- OK	69,912	43,920	56,916	56,916	208,266
432020	POTTAWATOMIE TELEPHONE CO.	0	0	0	0	28,623
432023	SHIDLER TEL. CO.	0	11,916	12,396	12,156	24,480
432029	TERRAL TEL. CO.	3,996	2,628	3,312	3,312	3,312
439004	UNITED STATES CELLULAR CORPORATION	0	0	28,737	41,280	280,182
439005	DOBSON CELLULAR SYSTEMS, INC.	0	0	4,293	4,452	34,830
439012	PINE CELLULAR PHONES, INC.	0	0	3,930	15,039	164,970
439013	CELLULAR NETWORK PARTNERSHIP	0	0	18	3,177	24,066
TOTAL	OREGON	23,904	165,069	172,566	217,638	324,603
532359	BEAVER CREEK COOPERATIVE TEL. CO.	0	56,052	58,284	57,168	109,443
532364	COLTON TELEPHONE COMPANY	0	0	0	0	15,858
532369	EAGLE TELEPHONE SYSTEM INC.	6,168	3,960	5,064	5,064	5,064
532373	GERVAIS TELEPHONE COMPANY	17,736	11,856	14,796	14,796	14,796
532385	MONROE TELEPHONE COMPANY	0	13,752	14,280	14,016	14,016
532387	NEHALEM TELEPHONE AND TELEGRAPH	0	62,160	63,504	62,832	62,832
532388	NORTH STATE TELEPHONE COMPANY - OR	0	3,960	1,320	12,588	8,433
532389	OREGON TELEPHONE CORPORATION	0	0	0	0	27,057
532392	PINE TELEPHONE SYSTEM INC. - OR	0	12,840	13,344	13,092	13,092
532397	SCIO MUTUAL TEL. ASSOCIATION	0	0	0	28,788	28,659
539001	RCC MINNESOTA, INC.	0	333	1,293	1,458	10,434
539002	UNITED STATES CELLULAR CORPORATION	0	156	681	7,836	12,297
539007	EAGLE TELEPHONE SYSTEMS, INC. DBA SNAKE RIVER PCS	0	0	0	0	2,622

Table 3.23
Safety Net Additive Support Payments by Study Area
(Dollars)

Study Area ID Code	Study Area Name	2003 Total	2004 Total	2005 Total	2006 Total	2007 Total
TOTAL	PENNSYLVANIA	29,344	21,104	25,233	92,136	62,439
170152	FRONTIER COMM. OF CANTON, INC.	5,104	6,032	5,568	5,568	5,568
170189	ARMSTRONG TEL. CO.-PA	24,240	15,072	19,656	68,544	37,989
170206	SUGAR VALLEY TEL. CO.	0	0	0	17,040	16,977
179004	NPCR, INC.	0	0	9	984	1,905
TOTAL	PUERTO RICO	0	0	0	0	0
TOTAL	RHODE ISLAND	0	0	0	0	0
TOTAL	SOUTH CAROLINA	668,088	530,796	1,029,132	1,872,444	1,761,672
240512	BLUFFTON TEL. CO., INC.	49,068	158,952	533,700	211,920	105,960
240520	FARMERS TEL. COOP., INC-SC	0	0	0	939,960	936,060
240538	PIEDMONT RURAL TEL. COOP.	0	0	0	225,132	224,220
240542	ROCK HILL TEL. CO.	619,020	371,844	495,432	495,432	495,432
TOTAL	SOUTH DAKOTA	57,508	440,843	601,170	1,960,773	2,002,422
391647	CHEYENNE RIVER SIOUX TRIBAL TEL AUTH	0	0	53,484	53,484	53,484
391654	INTERSTATE TELECOMMUNICATIONS COOP., INC.	0	114,768	38,256	540,264	188,253
391657	ALLIANCE COMMUNICATIONS COOP. INC (SPLITROCK)	0	73,656	76,464	75,060	75,060
391659	GOLDEN WEST TELECOMM. COOP. INC.	0	0	0	211,080	210,000
391664	JAMES VALLEY COOPERATIVE TEL CO	56,484	36,180	46,332	46,332	46,332
391666	JEFFERSON TELEPHONE COMPANY - SD	0	5,256	1,752	1,752	0
391668	KENNEBEC TELEPHONE COMPANY	10,392	10,704	4,212	47,064	18,093
391670	MIDSTATE COMMUNICATIONS, INC.	0	73,944	76,440	75,192	75,192
391674	ROBERTS COUNTY TEL. COOP. ASSN.	0	0	0	0	15,684
391676	SANTEL COMMUNICATIONS COOPERATIVE, INC.	0	0	72,564	72,564	72,564
391680	VENTURE COMMUNICATIONS COOPERATIVE	0	0	0	184,416	183,675
391682	TRI-COUNTY TELCOM, INC.	0	0	0	0	5,106
391684	UNION TELEPHONE COMPANY	0	0	0	0	25,029
391685	VALLEY TELECOMM. COOP. ASSN.,INC.	0	48,612	50,460	49,536	49,536
391686	VIVIAN TELEPHONE COMPANY	0	0	0	0	240,834
399001	WESTERN WIRELESS (PINE RIDGE RESERVATION)	(18,174)	0	0	35,577	58,944
399002	WESTERN WIRELESS	8,806	77,723	181,206	528,075	631,575
399003	RCC MINNESOTA, INC.	0	0	0	34,518	36,492
399004	WIRELESS ALLIANCE, LLC	0	0	0	132	1,089
399009	BROOKINGS MUNICIPAL UTILITIES D/B/A SWITTEL COMMUNICATIONS	0	0	0	5,727	15,456
399014	JAMES VALLEY WIRELESS, LLC	0	0	0	0	24
TOTAL	TENNESSEE	128,892	73,872	(25,716)	931,308	364,461
290561	CROCKETT TEL., INC.	0	0	133,656	133,656	133,656
290576	PEOPLES TEL. CO., INC.	128,892	73,872	(159,372)	711,552	144,963
290583	WEST TENNESSEE TEL. CO., INC.	0	0	0	86,100	85,842
TOTAL	TEXAS	458,676	391,145	488,910	581,901	744,339
440425	CAMERON TELEPHONE COMPANY - TEXAS	0	0	0	14,460	14,388
442057	COLEMAN COUNTY TELEPHONE CO-OP. INC.	0	0	0	0	31,290
442073	BORDER TO BORDER COMMUNICATIONS	0	0	1,512	3,192	4,542
442103	LA WARD TELEPHONE EXCHANGE INC.	0	0	13,896	35,472	30,018
442104	LAKE LIVINGSTON TEL. CO.	15,480	9,912	12,696	12,696	12,696
442105	LIPAN TELEPHONE COMPANY	0	21,192	21,960	21,576	21,576
442117	CENTURYTEL OF PORT ARANSAS, INC.	72,192	53,880	63,036	63,036	63,036
442134	RIVIERA TELEPHONE COMPANY INC.	912	12,876	4,596	4,596	0
442140	CENTURYTEL OF SAN MARCOS, INC.	336,588	201,204	268,896	268,896	268,896
442141	SANTA ROSA TEL. COOP.,INC.	33,504	21,792	27,648	63,000	54,066
442159	VALLEY TELEPHONE CO-OP. INC. - TX	0	0	0	0	80,850
442168	WES-TEX TELEPHONE CO-OP.	0	30,744	10,248	10,248	26,868
442170	XIT RURAL TELEPHONE CO-OP. INC.	0	0	23,952	23,952	23,952
449003	WESTERN WIRELESS	0	2,400	(147)	11,790	29,343
449015	GRANDE COMMUNICATIONS NETWORKS, INC.	0	37,145	40,617	35,829	62,076
449026	MID-TEX CELLULAR LTD.	0	0	0	0	7,344
449030	DIALTONESERVICES, L.P.	0	0	0	0	108
449031	TEXAS RSA 1 LIMITED PARTNERSHIP DBA XIT WIRELESS	0	0	0	11,514	8,511
449036	TEXAS RSA 8 SOUTH LIMITED PARTNERSHIP DBA WESTEX WIRELESS	0	0	0	1,644	4,779
TOTAL	UTAH	39,180	47,712	34,896	358,992	87,225
502277	CENTRAL UTAH TEL. INC.	23,208	(3,924)	38,568	19,284	19,284
502284	BEEHIVE TELEPHONE CO., INC., UT	15,972	15,636	(15,672)	123,660	29,682
502288	ALL WEST COMMUNICATIONS-UT	0	36,000	12,000	216,048	38,259
TOTAL	VERMONT	0	0	0	458,112	455,829
140068	TOPSHAM TEL. CO., INC.	0	0	0	31,080	30,972
147332	VERMONT TELEPHONE COMPANY, INC.	0	0	0	365,532	364,113
149001	RCC ATLANTIC, INC.	0	0	0	61,500	60,744
TOTAL	VIRGIN ISLANDS	0	0	0	0	0
TOTAL	VIRGINIA	171,492	151,159	(219,831)	784,656	282,117
190239	NEW HOPE TEL. CO.-VA	0	0	0	0	10,509
190249	ROANOKE & BOTETOURT TEL. CO.	171,492	149,388	(219,504)	616,416	110,826
190253	VIRGINIA TEL. CO.	0	0	0	150,684	150,555
199001	VIRGINIA CELLULAR LLC	0	0	0	0	4,359
199003	NPCR, INC.	0	1,771	(327)	17,556	5,868

**Table 3.23
Safety Net Additive Support Payments by Study Area
(Dollars)**

Study Area ID Code	Study Area Name	2003 Total	2004 Total	2005 Total	2006 Total	2007 Total
TOTAL	WASHINGTON	(4,509)	23,292	66,278	33,978	42,351
522418	PEND OREILLE TELEPHONE COMPANY	0	23,292	24,372	23,832	23,832
522423	INLAND TELEPHONE COMPANY - WA	0	0	34,272	8,568	0
522437	PIONEER TELEPHONE COMPANY	0	0	0	0	12,219
529001	UNITED STATES CELLULAR CORPORATION	(4,509)	0	127	12	0
529002	RCC MINNESOTA, INC.	0	0	1,383	276	2,412
529003	WASHINGTON RSA NO. 8 LIMITED PARTNERSHIP	0	0	5,407	1,188	3,690
529004	EASTERN SUB-RSA LIMITED PARTNERSHIP	0	0	0	0	45
529008	SPRINT SPECTRUM, LP	0	0	450	6	9
529910	CINGULAR WIRELESS, LLC D/B/A AT&T WIRELESS (WA)	0	0	267	96	144
TOTAL	WEST VIRGINIA	54,816	35,928	117,816	119,391	118,677
200256	ARMSTRONG TEL. CO.-WV	42,144	27,576	34,860	34,860	34,860
200257	SPRUCE KNOB SENECA ROCKS TEL., INC.	12,672	8,352	10,512	10,512	10,512
200258	WAR ACQUISITION CORP. DBA WAR TELEPHONE CO.	0	0	19,560	19,560	19,560
200277	WEST SIDE TEL. CO.-WV	0	0	52,884	52,884	52,884
209003	HIGHLAND CELLULAR, INC.	0	0	0	1,575	861
TOTAL	WISCONSIN	1,148,605	1,337,861	1,558,180	2,160,162	1,927,410
330848	BERGEN TEL. CO.	3,348	2,964	(3,720)	11,976	2,124
330849	BLACK EARTH TEL. CO.	0	0	0	22,704	22,623
330857	CENTURYTEL OF THE MIDWEST-WI/CASCO	18,048	12,624	15,336	15,336	15,336
330861	CHIBARDUN TEL. COOP., INC.	77,364	50,988	64,176	64,176	128,421
330863	CITIZENS TEL. COOP., INC.-WI	0	38,856	39,912	77,796	68,103
330866	COCHRANE COOP. TEL. CO.	0	0	24,744	24,744	24,744
330868	COON VALLEY FARMERS TEL. CO., INC.	0	0	0	0	29,580
330875	DICKEYVILLE TEL. CO.	16,584	10,944	13,764	13,764	13,764
330879	FARMERS INDEPENDENT TEL. CO.-WI	0	0	0	63,348	63,150
330880	FARMERS TEL. CO.-WI	0	0	0	117,300	116,931
330892	HILLSBORO TEL. CO., INC.	16,428	16,428	16,428	50,868	42,198
330896	LAKEFIELD TEL. CO.	22,128	14,640	18,384	18,384	18,384
330899	LA VALLE TEL. COOP.	0	0	0	34,428	34,308
330900	LEMONWEIR VALLEY TEL. CO.	0	47,664	47,664	47,664	79,815
330910	MILLTOWN MUTUAL TEL. CO.	60,624	62,760	61,692	29,445	75,324
330916	MOUNT HOREB TEL. CO.	0	0	0	70,284	69,975
330918	NELSON TEL. COOP.	69,048	52,536	60,792	60,792	60,792
330925	BAYLAND TEL, INC.	0	0	0	0	17,928
330942	RICHLAND-GRANT TEL. COOP., INC.	0	0	0	47,232	47,034
330946	SHARON TEL. CO.	17,040	14,400	11,652	66,420	27,378
330960	TRI-COUNTY TEL. COOP., INC.-WI	0	64,944	66,888	65,916	65,916
330970	CENTURYTEL OF THE MIDWEST-WI/WAYSIDE	0	77,940	80,820	79,380	79,380
330974	WOOD COUNTY TEL. CO.	771,696	608,256	459,984	459,816	78,660
339006	MIDWEST WIRELESS WISCONSIN, LLC	0	863	34,465	11,940	75,015
339007	UNITED STATES CELLULAR CORPORATION	76,297	136,002	254,574	401,664	354,972
339009	NPCR, INC.	0	2,574	3,621	4,218	3,573
339010	WISCONSIN RSA #4 LIMITED PARTNERSHIP	0	0	0	0	8,865
339012	WISCONSIN RSA #10 LIMITED PARTNERSHIP	0	3,705	13,560	15,838	17,031
339014	BROWN COUNTY MSA CELLULAR LTD. PARTNERSHIP	0	5,301	(5,301)	17,116	11,847
339015	NSIGHTTEL WIRELESS, LLC	0	465	603	741	1,056
339017	ALLTEL COMMUNICATIONS, INC.	0	106,476	190,808	200,214	198,108
339020	AIRADIGM COMMUNICATIONS INC.	0	0	936	924	663
339920	AMERICAN CELLULAR CORP. (WI)	0	6,531	86,398	65,734	74,412
TOTAL	WYOMING	87,144	83,997	167,148	184,200	267,843
512290	ALL WEST COMMUNICATIONS-WY	5,052	3,276	4,164	15,684	7,044
512291	DUBOIS TELEPHONE EXCHANGE INC.	0	0	0	0	32,772
512295	SILVER STAR TEL. CO.- WY	0	0	48,552	48,552	82,110
512297	UNION TELEPHONE CO.	82,092	45,324	63,708	63,708	63,708
519905	UNION TELEPHONE CO. DBA UNION CELLULAR	0	35,397	50,724	56,256	82,209
TOTAL	INDUSTRY	9,140,824	11,590,707	15,163,514	29,389,648	31,286,658

Source: Universal Service Administrative Company filings to the FCC.

Note: Payments are actual disbursements made in each year and may include out-of-year adjustments to payments made for previous years. Payments for 2007 are projections based on the filing for the 3rd quarter of 2007.

**Table 3.24
Safety Valve Support Payments by Study Area
(Dollars)**

Study Area ID Code	Study Area Name	2005 Total	2006 Total	2007 Total
TOTAL	ALABAMA	0	0	0
TOTAL	ALASKA	171,648	8,964	0
613001	ARCTIC SLOPE TEL. ASSOCIATION COOP.INC.	99,240	8,964	0
613011	INTERIOR TELEPHONE COMPANY INC.	50,784	0	0
613023	UNITED UTILITIES INC.	21,624	0	0
TOTAL	AMERICAN SAMOA	0	0	0
TOTAL	ARIZONA	43,740	(36,624)	0
457991	SADDLEBACK COMMUNICATIONS COMPANY	43,740	(36,624)	0
TOTAL	ARKANSAS	0	0	0
TOTAL	CALIFORNIA	0	0	0
TOTAL	COLORADO	0	0	0
TOTAL	CONNECTICUT	0	0	0
TOTAL	DELAWARE	0	0	0
TOTAL	DISTRICT OF COLUMBIA	0	0	0
TOTAL	FLORIDA	0	0	0
TOTAL	GEORGIA	0	0	0
TOTAL	GUAM	0	0	0
TOTAL	HAWAII	0	0	0
TOTAL	IDAHO	0	0	0
TOTAL	ILLINOIS	0	0	0
TOTAL	INDIANA	0	0	0
TOTAL	IOWA	9,360	18,000	16,149
351298	SOUTH SLOPE COOP. TEL. CO.	9,300	18,000	16,149
359060	NPCR, INC.	60	0	0
TOTAL	KANSAS	0	0	0
TOTAL	KENTUCKY	0	0	0
TOTAL	LOUISIANA	0	0	0
TOTAL	MAINE	0	0	0
TOTAL	MARYLAND	0	0	0
TOTAL	MASSACHUSETTS	0	0	0
TOTAL	MICHIGAN	0	0	0
TOTAL	MINNESOTA	0	0	0
361485	SPRING GROVE COOP TEL CO	0	0	0
TOTAL	MISSISSIPPI	0	0	0
TOTAL	MISSOURI	0	0	0
TOTAL	MONTANA	0	0	0
TOTAL	NEBRASKA	0	0	0
TOTAL	NEVADA	0	0	0
TOTAL	NEW HAMPSHIRE	0	0	0
TOTAL	NEW JERSEY	0	0	0
TOTAL	NEW MEXICO	0	0	0
TOTAL	NEW YORK	0	0	0
TOTAL	NORTH CAROLINA	0	0	0
TOTAL	NORTH DAKOTA	0	107,268	97,827
381611	DICKEY RURAL TEL COOP.	0	107,268	97,827
TOTAL	NORTHERN MARIANA ISLANDS	0	0	0
TOTAL	OHIO	0	0	0
TOTAL	OKLAHOMA	0	0	0
TOTAL	OREGON	0	0	0
TOTAL	PENNSYLVANIA	0	0	0
TOTAL	PUERTO RICO	0	0	0
TOTAL	RHODE ISLAND	0	0	0
TOTAL	SOUTH CAROLINA	0	0	0

Table 3.24
Safety Valve Support Payments by Study Area
(Dollars)

Study Area ID Code	Study Area Name	2005 Total	2006 Total	2007 Total
TOTAL	SOUTH DAKOTA	13,488	9,204	119,106
391680	VENTURE COMMUNICATIONS COOPERATIVE	13,488	9,204	119,106
TOTAL	TENNESSEE	0	0	0
TOTAL	TEXAS	245,172	0	0
441163	WINDSTREAM SW-TX#1	241,788	0	0
449001	W. T. SERVICES, INC.	1,839	0	0
449003	WESTERN WIRELESS	129	0	0
449006	SANTA ROSA TEL COOP	1,416	0	0
TOTAL	UTAH	88,572	87,168	137,898
502282	MANTI TELEPHONE COMPANY	2,688	20,052	16,788
502283	SKYLINE TELECOM	11,016	15,816	33,561
502288	ALL WEST COMMUNICATIONS-UT	74,868	51,300	87,549
TOTAL	VERMONT	0	0	0
TOTAL	VIRGIN ISLANDS	0	0	0
TOTAL	VIRGINIA	0	0	0
TOTAL	WASHINGTON	0	0	0
TOTAL	WEST VIRGINIA	0	0	0
TOTAL	WISCONSIN	3,806,163	461,518	1,163,466
331155	TELEPHONE USA OF WISCONSIN, LLC	1,827,420	375,078	609,735
331159	CENTURYTEL OF CENTRAL WISCONSIN, LLC	1,429,128	(269,418)	38,376
339001	CTC TELCOM, INC.	0	56,856	78,522
339003	CHEQUAMEGON TELECOMMUNICATIONS COMPANY, INC.	0	18,564	24,186
339006	MIDWEST WIRELESS WISCONSIN, LLC	0	22,893	21,648
339007	UNITED STATES CELLULAR CORPORATION	379,200	(30,802)	52,764
339009	NPCR, INC.	2,133	921	1,371
339010	WISCONSIN RSA #4 LIMITED PARTNERSHIP	14,238	26,161	43,056
339012	WISCONSIN RSA #10 LIMITED PARTNERSHIP	7,452	(4,918)	381
339013	METRO SOUTHWEST PCS, LLP	828	(307)	0
339014	BROWN COUNTY MSA CELLULAR LTD. PARTNERSHIP	0	16,597	2,622
339015	NSIGHTTEL WIRELESS, LLC	6	490	282
339016	WISCONSIN RSA #3 LIMITED PARTNERSHIP	5,256	8,089	0
339017	ALLTEL COMMUNICATIONS, INC.	47,298	138,885	147,126
339020	AIRADIGM COMMUNICATIONS INC.	1,992	(147)	300
339920	AMERICAN CELLULAR CORP. (WI)	91,212	102,576	143,097
TOTAL	WYOMING	0	0	0
TOTAL	INDUSTRY	4,378,143	655,498	1,534,446

Source: Universal Service Administrative Company filings to the FCC.

Note: Payments are actual disbursements made in each year and may include out-of-year adjustments to payments made for previous years. Payments for 2007 are projections based on the filing for the 3rd quarter of 2007.

Table 3.25
High-Cost Model Support Payments by Study Area
(Dollars)

Study Area ID Code	Study Area Name	2002 Total	2003 Total	2004 Total	2005 Total	2006 Total	2007 Total
TOTAL	ALABAMA	42,927,069	42,116,427	42,621,753	45,789,693	45,684,349	44,671,947
255181	SOUTH CENTRAL BELL-AL	26,717,298	25,571,553	24,965,208	25,193,036	24,871,527	24,058,047
259001	RCC HOLDINGS	0	1,463,931	2,207,666	1,899,569	1,494,783	1,193,530
259002	PINE BELT CELLULAR, INC.	0	38,993	40,606	16,738	103,992	60,265
259004	CELLULAR SOUTH LICENSES, INC. (ALABAMA)	0	22,232	49,379	48,307	67,213	87,414
259005	CORR WIRELESS COMMUNICATIONS, LLC	0	27,822	501,123	379,549	428,332	558,982
259006	FARMERS CELLULAR TELEPHONE, INC.	0	0	17,061	19,323	25,812	0
259007	NPCR, INC.	0	0	157,594	556,467	831,956	1,055,081
259008	HAYNEVILLE FIBER TRANSPORT, INC.	0	0	1,867	21,260	62,113	70,592
259009	BUDGET PHONE, INC.	0	0	0	7,455	19,548	14,494
259788	CENTURYTEL OF ALABAMA, LLC (SOUTHERN)	6,773,247	5,930,680	5,574,888	5,368,964	5,018,158	4,727,231
259789	CENTURYTEL OF ALABAMA, LLC (NORTHERN)	9,436,524	9,061,216	8,219,945	8,642,557	8,479,286	8,268,557
259790	SPRINT SPECTRUM, LP	0	0	0	234,179	543,636	610,342
259791	PUBLIC SERVICE CELLULAR, INC.	0	0	0	37,900	0	0
259792	ALLTEL COMMUNICATIONS, INC.	0	0	886,416	3,364,389	3,737,993	3,967,412
TOTAL	ALASKA	0	0	0	0	0	0
TOTAL	AMERICAN SAMOA	0	0	0	0	0	0
TOTAL	ARIZONA	0	0	0	0	0	0
TOTAL	ARKANSAS	0	0	0	0	0	0
TOTAL	CALIFORNIA	0	0	0	0	0	0
TOTAL	COLORADO	0	0	0	0	0	0
TOTAL	CONNECTICUT	0	0	0	0	0	0
TOTAL	DELAWARE	0	0	0	0	0	0
TOTAL	DISTRICT OF COLUMBIA	0	0	0	0	0	0
TOTAL	FLORIDA	0	0	0	0	0	0
TOTAL	GEORGIA	0	0	0	0	0	0
TOTAL	GUAM	0	0	0	0	0	0
TOTAL	HAWAII	0	0	0	0	0	0
TOTAL	IDAHO	0	0	0	0	0	0
TOTAL	ILLINOIS	0	0	0	0	0	0
TOTAL	INDIANA	0	0	0	0	0	0
TOTAL	IOWA	0	0	0	0	0	0
TOTAL	KANSAS	0	0	0	0	0	0
TOTAL	KENTUCKY	3,262,920	3,189,189	16,315,065	16,997,301	17,991,503	16,958,527
265061	CINCINNATI BELL-KY	151,611	148,185	687,585	705,695	751,879	714,705
265182	SOUTH CENTRAL BELL-KY	2,143,404	2,093,954	10,102,440	9,780,700	9,584,487	9,121,552
269001	SOUTHEAST TELEPHONE, INC.	0	1,017	90,465	193,767	215,190	278,022
269002	NPCR, INC.	0	0	0	470,242	836,207	735,095
269004	CINERGY COMMUNICATIONS COMPANY	0	0	24,177	92,405	82,995	61,947
269006	NORTH CENTRAL COMMUNICATIONS	0	0	17,865	55,077	59,195	56,063
269007	EAST KENTUCKY NETWORK, LLC DBA APPALACHIAN WIRELESS	0	0	0	78,357	350,644	412,249
269008	BLUEGRASS CELLULAR	0	0	0	452,209	743,050	872,712
269010	WEST VIRGINIA PCS ALLIANCE DBA NTELOS	0	0	0	0	0	19,388
269690	WINDSTREAM LEXINGTON	967,905	946,033	5,392,533	5,168,849	4,044,569	3,887,173
269905	AMERICAN CELLULAR CORP.	0	0	0	0	1,323,287	799,621
TOTAL	LOUISIANA	0	0	0	0	0	0
TOTAL	MAINE	5,480,907	5,653,734	2,137,286	2,044,395	2,111,690	2,148,746
105111	VERIZON NEW ENGLAND INC. DBA VERIZON MAINE	5,480,907	5,498,439	1,904,972	1,808,727	1,719,344	1,640,337
109001	RCC MINNESOTA, INC.	0	155,295	232,314	235,668	211,023	204,610
109002	UNITED STATES CELLULAR CORPORATION	0	0	0	0	181,323	303,798
TOTAL	MARYLAND	0	0	0	0	0	0
TOTAL	MASSACHUSETTS	0	0	0	0	0	0
TOTAL	MICHIGAN	0	0	0	0	0	0
TOTAL	MINNESOTA	0	0	0	0	0	0
361485	SPRING GROVE COOP TEL CO	0	0	0	0	0	0
TOTAL	MISSISSIPPI	120,595,569	120,967,993	136,773,388	146,626,579	198,419,990	198,762,670
285184	SOUTH CENTRAL BELL-MISSISSIPPI	102,113,853	99,029,046	99,440,745	98,975,812	86,288,475	86,017,410
289001	CELLULAR SOUTH LICENSE, INC.	18,481,716	20,128,830	23,256,780	25,818,457	34,822,682	36,612,879
289002	RCC HOLDINGS, INC.	0	1,681,043	3,155,712	3,826,352	3,217,934	2,763,382
289003	DIXIENET COMMUNICATIONS	0	129,074	264,332	467,890	428,662	451,428
289004	CENTENNIAL CLAIRBORNE CELLULAR CORP.	0	0	1,017,241	1,136,666	1,287,651	1,512,059
289005	CENTENNIAL CELLULAR TRI-STATE OPERATING PARTNERSHIP - MS	0	0	559,333	428,598	719,560	826,531
289006	NPCR, INC.	0	0	837,837	763,468	913,526	1,142,830
289007	WS TELECOM, INC.	0	0	176,391	218,718	221,038	147,679
289008	SPRINT SPECTRUM, LP	0	0	2,765,538	3,170,738	3,858,578	3,658,313
289009	COMMUNIGROUP OF JACKSON, INC.	0	0	58,152	71,851	158,421	110,769
289010	ALLTEL COMMUNICATIONS, INC.	0	0	3,864,073	6,466,902	7,925,621	8,733,372
289011	TELEPAK NETWORKS, INC.	0	0	33,446	72,910	75,033	125,247

**Table 3.25
High-Cost Model Support Payments by Study Area
(Dollars)**

Study Area ID Code	Study Area Name	2002 Total	2003 Total	2004 Total	2005 Total	2006 Total	2007 Total
	MISSISSIPPI (CONT.)						
289012	DIALOG TELECOMMUNICATIONS, INC.	0	0	0	22,722	103,366	94,768
289013	MEGAGATE BROADBAND, INC.	0	0	2,925	6,647	25,152	27,733
289015	GULFPINES COMMUNICATIONS	0	0	0	0	8,916	30,487
289912	NEW CINGULAR WIRELESS PCS, LLC	0	0	1,340,883	5,178,848	58,365,375	56,507,785
TOTAL	MISSOURI	0	0	0	0	0	0
TOTAL	MONTANA	10,887,342	10,757,091	17,806,404	19,867,213	24,526,415	20,641,830
485104	QWEST CORPORATION - MT	10,419,843	10,152,276	16,627,122	16,274,795	16,096,088	14,499,122
489001	MID-RIVERS TEL. COOP.	467,499	590,700	1,076,982	1,148,422	1,305,749	1,333,948
489003	3 RIVERS TELEPHONE COOPERATIVE, INC.	0	14,115	102,300	149,043	193,443	194,476
489004	WESTERN WIRELESS - MT	0	0	0	2,294,953	6,772,071	4,346,618
489007	RANGE TELEPHONE COOPERATIVE, INC.	0	0	0	0	159,064	267,666
TOTAL	NEBRASKA	0	0	4,189,576	7,084,560	13,215,293	10,753,528
371568	WINDSTREAM NE	0	0	2,226,454	3,934,434	4,751,433	2,561,800
375143	QWEST CORPORATION - NE	0	0	1,963,122	2,692,358	3,901,916	2,311,120
379003	PINPOINT COMMUNICATIONS, INC.	0	0	0	0	0	16,257
379004	NEBRASKA TECH. & TELECOMMUNICATIONS, INC.	0	0	0	442,293	691,185	800,856
379008	NORTH EAST COLORADO CELLULAR, INC.	0	0	0	0	65,149	124,146
379009	ORBITCOM INC.	0	0	0	15,475	14,478	14,734
379010	ALLO COMMUNICATIONS, LLC	0	0	0	0	20,254	39,076
379013	ALLTEL COMMUNICATIONS OF NEBRASKA, INC.	0	0	0	0	3,758,304	4,841,016
379015	THREE RIVER COMMUNICATIONS, LLC	0	0	0	0	8,773	26,253
379016	HUNTEL CABLEVISION DBA HUNTEL COMMUNICATIONS	0	0	0	0	3,801	18,270
TOTAL	NEVADA	0	0	0	0	0	0
TOTAL	NEW HAMPSHIRE	0	0	0	0	0	0
TOTAL	NEW JERSEY	0	0	0	0	0	0
TOTAL	NEW MEXICO	0	0	0	0	0	0
TOTAL	NEW YORK	0	0	0	0	0	0
TOTAL	NORTH CAROLINA	0	0	0	0	0	0
TOTAL	NORTH DAKOTA	0	0	0	0	0	0
TOTAL	NORTHERN MARIANA ISLANDS	0	0	0	0	0	0
TOTAL	OHIO	0	0	0	0	0	0
TOTAL	OKLAHOMA	0	0	0	0	0	0
TOTAL	OREGON	0	0	0	0	0	0
TOTAL	PENNSYLVANIA	0	0	0	0	0	0
TOTAL	PUERTO RICO	0	0	0	0	0	0
TOTAL	RHODE ISLAND	0	0	0	0	0	0
TOTAL	SOUTH CAROLINA	0	0	0	0	0	0
TOTAL	SOUTH DAKOTA	0	0	1,536,621	2,455,359	3,278,097	2,550,483
395145	QWEST CORPORATION - SD	0	0	864,063	1,534,054	2,226,216	1,508,311
399002	WESTERN WIRELESS	0	0	672,558	746,912	779,611	775,516
399003	RCC MINNESOTA, INC.	0	0	0	0	12,222	13,025
399004	WIRELESS ALLIANCE, LLC	0	0	0	0	3,591	2,906
399005	MIDCONTINENT COMMUNICATIONS	0	0	0	12,183	59,355	124,499
399006	BLACK HILLS FIBERCOM,LLC	0	0	0	162,210	182,210	92,429
399009	BROOKINGS MUNICIPAL UTILITIES D/B/A SWIFTEL COMMUNICATIONS	0	0	0	0	14,892	19,872
399011	MIDSTATE TELECOM, INC.	0	0	0	0	0	13,925
TOTAL	TENNESSEE	0	0	0	0	0	0
TOTAL	TEXAS	0	0	0	0	0	0
TOTAL	UTAH	0	0	0	0	0	0
TOTAL	VERMONT	9,117,498	9,646,596	10,792,938	10,294,152	10,088,233	9,891,391
145115	VERIZON NEW ENGLAND INC DBA VERIZON VERMONT	9,117,498	9,166,722	8,459,130	8,250,831	8,015,534	7,758,662
149001	RCC ATLANTIC, INC.	0	479,874	2,333,808	2,043,321	2,072,699	2,132,730
TOTAL	VIRGIN ISLANDS	0	0	0	0	0	0
TOTAL	VIRGINIA	0	0	0	0	0	0
TOTAL	WASHINGTON	0	0	0	0	0	0
TOTAL	WEST VIRGINIA	30,651,192	31,654,752	25,846,873	26,327,823	27,868,317	26,941,756
205050	VERIZON WEST VIRGINIA INC.	30,567,663	30,558,095	22,879,397	22,928,158	22,879,416	21,904,102
209001	GATEWAY TELECOM LLC, DBA STRATUS WAVE COMMUNICATIONS	0	0	145	413	3,251	16,266
209002	FIBERNET, LLC	83,529	374,121	319,012	390,889	817,207	826,630
209003	HIGHLAND CELLULAR, INC.	0	722,536	861,366	846,983	1,667,526	1,212,310
209006	EASTERBROOKE CELLULAR CORPORATION	0	0	398,519	437,233	440,392	408,960
209007	SPRINT SPECTRUM, LP	0	0	168,834	329,375	463,583	522,849
209008	ALLTEL COMMUNICATIONS, INC.	0	0	964,882	1,025,403	1,151,602	1,602,938
209909	WEST VIRGINIA PCS ALLIANCE	0	0	254,718	369,369	445,340	447,702
TOTAL	WISCONSIN	0	0	0	0	0	0

Table 3.25
High-Cost Model Support Payments by Study Area
(Dollars)

Study Area ID Code	Study Area Name	2002 Total	2003 Total	2004 Total	2005 Total	2006 Total	2007 Total
TOTAL	WYOMING	9,879,543	10,044,726	15,405,661	14,353,070	14,330,469	13,764,103
515108	QWEST CORPORATION - WY	9,868,476	9,064,854	9,610,436	9,994,562	9,136,450	8,817,451
519001	SILVER STAR TEL - WY	11,067	7,833	14,292	12,644	11,759	11,600
519002	WESTERN WIRELESS	0	972,039	4,355,552	2,563,490	3,102,731	2,801,282
519004	ADVANCED COMMUNICATIONS TECHNOLOGY, INC.	0	0	0	8,136	8,533	7,623
519007	WWC HOLDING CO., DBA CELLULAR ONE	0	0	0	0	413,226	400,332
519905	UNION TELEPHONE CO. DBA UNION CELLULAR	0	0	1,425,381	1,774,238	1,657,770	1,725,816
TOTAL	INDUSTRY	232,802,040	234,030,508	273,425,565	291,840,145	357,514,356	347,084,981

Source: Universal Service Administrative Company filings to the FCC.

Note: Payments are actual disbursements made in each year and may include out-of-year adjustments to payments made for previous years. Payments for 2007 are projections based on the filing for the 3rd quarter of 2007.

Table 3.26
Long-Term Support Payments by Study Area
(Dollars)

Study Area ID Code	Study Area Name	2002 Total	2003 Total	2004 Total	2005 Total	2006 Total
TOTAL	ALABAMA	7,596,475	7,571,025	3,837,982	(700)	0
250282	BLOUNTSVILLE TEL. CO., INC.	311,028	318,384	160,998	0	0
250283	BRINDLEE MOUNTAIN TEL. CO.	291,960	298,872	151,128	0	0
250284	BUTLER TEL. CO., INC.	594,252	542,664	256,152	0	0
250285	CASTLEBERRY TEL. CO., INC.	33,780	34,584	17,484	0	0
250286	NATIONAL TEL. CO. OF AL	68,196	69,804	35,298	0	0
250290	FARMERS TELECOM COOP., INC.-AL	594,216	608,280	307,590	0	0
250295	GRACEBA TOTAL COMM.	113,844	116,544	58,932	0	0
250298	GULF TEL. CO.-AL	1,214,460	1,243,212	628,644	0	0
250299	HAYNEVILLE TEL. CO., INC.	193,164	197,736	99,990	0	0
250300	HOPPER TELECOMMUNICATIONS CO., INC.	393,960	403,284	203,928	0	0
250301	FRONTIER COMM. OF LAMAR COUNTY, INC.	49,344	50,520	25,542	0	0
250302	WINDSTREAM AL	873,156	704,172	368,154	0	0
250304	MILLRY TEL. CO., INC.	468,492	479,580	242,508	0	0
250305	MON-CRE TEL. COOP. INC.	241,704	247,428	125,112	0	0
250307	MOUNDEVILLE TEL. CO.	61,368	62,832	31,770	0	0
250308	NEW HOPE TEL. COOP., INC.-AL	160,008	163,788	82,824	0	0
250311	OAKMAN TEL. CO., INC.	104,520	106,992	54,102	0	0
250312	OTELCO TELEPHONE LLC	190,668	195,180	98,694	0	0
250314	PEOPLES TEL. CO.	998,904	1,022,556	517,068	0	0
250315	PINE BELT TEL. CO.	227,976	233,364	118,008	0	0
250316	RAGLAND TEL. CO.	179,808	184,068	93,078	0	0
250317	ROANOKE TEL. CO., INC.	112,812	115,488	58,398	0	0
250322	UNION SPRINGS TEL. CO.	115,044	117,768	59,550	0	0
259001	RCC HOLDINGS	3,811	36,885	27,426	9	0
259004	CELLULAR SOUTH LICENSES, INC. (ALABAMA)	0	17,040	14,894	1	0
259007	NPCR, INC.	0	0	710	(710)	0
TOTAL	ALASKA	17,622,828	18,052,434	9,441,522	199	0
613001	ARCTIC SLOPE TEL. ASSOCIATION COOP. INC.	286,536	293,316	148,320	0	0
613002	BETTLES TELEPHONE CO. INC.	33,072	33,156	16,638	0	0
613003	BRISTOL BAY TELEPHONE COOP. INC.	206,556	211,440	106,920	0	0
613004	BUSH-TELL INC.	282,168	288,840	146,058	0	0
613005	CIRCLE UTILITIES	7,032	7,200	3,642	0	0
613006	COPPER VALLEY TEL. COOP. INC.	1,131,600	1,158,384	585,756	0	0
613007	CORDOVA TELEPHONE COOPERATIVE, INC.	130,512	133,596	67,554	0	0
613008	ACS OF FAIRBANKS, INC.	973,008	996,036	503,658	0	0
613010	ACS - NORTHLAND GLACIER STATE	3,979,332	4,073,520	2,059,836	0	0
613011	INTERIOR TELEPHONE COMPANY INC.	882,408	903,300	456,768	0	0
613013	KETCHIKAN PUBLIC UTILITIES	173,160	177,252	89,634	0	0
613015	MATANUSKA TELEPHONE ASSOC., INC.	6,765,432	6,925,572	3,502,020	0	0
613016	MUKLUK TEL. COMPANY, INC.	269,016	275,376	139,248	0	0
613017	ALASKA TELEPHONE COMPANY	178,428	182,652	92,358	0	0
613018	NUSHAGAK ELECTRIC & TELEPHONE COOP., INC.	199,584	204,300	103,308	0	0
613019	OTZ TELEPHONE COOPERATIVE, INC.	318,996	326,544	165,126	0	0
613020	ACS - NORTHLAND SITKA	633,132	648,120	327,732	0	0
613023	UNITED UTILITIES INC.	962,220	984,996	498,078	0	0
613025	YUKON TELEPHONE COMPANY, INC.	83,316	85,284	43,122	0	0
613026	NORTH COUNTRY TELEPHONE COMPANY	14,400	14,736	7,452	0	0
613028	SUMMIT TEL & TEL CO OF ALASKA	88,344	90,432	45,726	0	0
619001	GCI COMMUNICATIONS CORP.	24,576	38,382	262,717	0	0
619002	ALASKA DIGITEL LLC	0	0	69,851	199	0
TOTAL	AMERICAN SAMOA	268,176	274,524	137,262	0	0
673900	AMERICAN SAMOA TELECOMMUNICATIONS AUTHORITY	268,176	274,524	137,262	0	0
TOTAL	ARIZONA	3,285,558	3,453,125	1,759,437	0	0
452169	SAN CARLOS APACHE TELECOMM. UTILITY, INC.	247,764	253,632	128,250	0	0
452171	ARIZONA TELEPHONE CO	424,836	419,202	206,916	0	0
452173	TOHONO O'ODHAM UTILITY AUTHORITY	285,984	292,752	148,038	0	0
452174	SOUTHWESTERN TEL. CO.	292,212	299,124	151,254	0	0
452175	CENTURYTEL OF SOUTHWEST, INC.-AZ	147,216	150,696	76,206	0	0
452176	VALLEY TELEPHONE COOPERATIVE INC-AZ	663,120	678,816	343,254	0	0
452179	GILA RIVER TELECOMMUNICATIONS, INC.	478,908	490,248	247,896	0	0
452191	ACCIPITER COMMUNICATIONS, INC.	122,112	125,004	63,210	0	0
452200	FORT MOJAVE TELECOMMUNICATIONS, INC.	115,788	118,536	59,940	0	0
452226	MIDVALE TELEPHONE EXCHANGE, INC.-ARIZONA	128,640	108,090	43,806	0	0
453334	TABLE TOP TELEPHONE COMPANY, INC.	322,764	330,408	167,076	0	0
459001	SMITH BAGLEY, INC.	56,214	186,617	123,591	0	0
TOTAL	ARKANSAS	15,302,418	14,134,308	6,681,546	0	0
401691	WINDSTREAM AR	4,790,688	3,578,760	1,388,262	0	0
401692	ARKANSAS TELEPHONE COMPANY	188,340	148,218	56,250	0	0
401697	CENTRAL ARKANSAS TEL. COOP INC.	150,852	154,416	78,084	0	0
401698	CLEVELAND COUNTY TEL. CO.	293,226	258,864	115,530	0	0
401699	DECATUR TELEPHONE CO INC- ARKANSAS	60,096	37,944	19,182	0	0
401702	SOUTH ARKANSAS TEL. CO., INC.	323,640	331,296	167,526	0	0
401704	LAVACA TELEPHONE-AR	52,656	53,904	27,252	0	0
401705	CENTURYTEL OF ARKANSAS, INC.	2,543,460	2,533,860	1,262,910	0	0
401709	MADISON COUNTY TEL. CO. INC.	255,252	261,288	132,126	0	0
401710	MAGAZINE TELEPHONE COMPANY	36,552	37,416	18,918	0	0
401711	CENTURYTEL OF MOUNTAIN HOME, INC.	1,386,972	1,419,804	717,942	0	0
401712	MOUNTAIN VIEW TELEPHONE COMPANY	180,048	184,308	93,198	0	0
401713	NORTHERN ARKANSAS TEL. CO., INC.	1,235,880	1,265,136	639,738	0	0
401718	PRAIRIE GROVE TELEPHONE COMPANY	258,684	264,804	133,902	0	0

Table 3.26
Long-Term Support Payments by Study Area
(Dollars)

Study Area ID Code	Study Area Name	2002 Total	2003 Total	2004 Total	2005 Total	2006 Total
	ARKANSAS (CONT.)					
401720	CENTURYTEL OF REDFIELD, INC.	100,068	102,432	51,798	0	0
401721	RICE BELT TEL. CO.,INC.	47,736	48,864	24,708	0	0
401722	E. RITTER TELEPHONE COMPANY	162,480	166,332	84,108	0	0
401724	SOUTHWEST ARKANSAS TEL. COOP. INC.	694,056	710,484	359,268	0	0
401726	TRI-COUNTY TEL. CO. INC.-AR	418,788	428,700	216,780	0	0
401727	CENTURYTEL OF SOUTH ARKANSAS, INC.	261,504	241,974	130,518	0	0
401729	WALNUT HILL TELEPHONE COMPANY	979,740	1,002,924	507,144	0	0
401733	YELCOT TEL. CO.,INC.	344,904	353,076	178,536	0	0
401734	ARKWEST COMM., INC.	490,620	502,236	253,962	0	0
403031	SCOTT COUNTY TELEPHONE COMPANY	46,176	47,268	23,904	0	0
	TOTAL CALIFORNIA	12,984,942	12,635,988	6,392,190	0	0
542301	CALAVERAS TELEPHONE COMPANY	512,376	524,508	265,224	0	0
542311	CAL-ORE TELEPHONE CO.	318,912	326,460	165,078	0	0
542313	DUCOR TELEPHONE COMPANY	286,140	292,908	148,116	0	0
542315	GLOBAL VALLEY NETWKS	669,192	685,032	346,398	0	0
542318	FORESTHILL TELEPHONE COMPANY	178,356	182,580	92,328	0	0
542321	HAPPY VALLEY TELEPHONE COMPANY	509,136	423,150	199,470	0	0
542322	HORNITOS TELEPHONE COMPANY	122,526	102,222	45,384	0	0
542323	WINTERHAVEN TELEPHONE COMPANY	212,616	204,288	98,058	0	0
542324	KERMAN TELEPHONE COMPANY	255,204	261,252	132,102	0	0
542332	THE PONDEROSA TELEPHONE COMPANY	1,677,180	1,716,888	868,170	0	0
542334	SUREWEST TELEPHONE	4,259,634	3,835,974	1,909,176	0	0
542338	SIERRA TELEPHONE COMPANY, INC.	2,060,148	2,108,904	1,066,398	0	0
542339	THE SISKIYOU TELEPHONE CO.	920,676	942,468	476,574	0	0
542343	VOLCANO TELEPHONE COMPANY	935,094	959,994	544,644	0	0
542346	PINNACLES TELEPHONE COMPANY	67,752	69,360	35,070	0	0
	TOTAL COLORADO	12,643,747	13,237,232	7,715,859	(99)	0
461835	SUNFLOWER TELEPHONE CO.,INC. - CO	93,864	87,456	40,560	0	0
462178	AGATE MUTUAL TELEPHONE COOPERATIVE ASSOC.	11,304	11,568	5,850	0	0
462181	BIJOU TEL COOPERATIVE ASSOC. INC	14,448	14,796	7,482	0	0
462182	BLANCA TELEPHONE CO.	138,276	141,540	71,574	0	0
462184	DELTA COUNTY TELE-COMM INC.	656,448	671,988	339,798	0	0
462185	CENTURYTEL OF EAGLE, INC.	8,974,536	9,186,960	4,645,524	0	0
462186	EASTERN SLOPE RURAL TEL ASSN INC	152,328	155,940	78,852	0	0
462188	FARMERS TEL CO, INC. - COLORADO	91,464	93,636	47,346	0	0
462190	HAXTUN TELEPHONE COMPANY	123,240	126,156	63,792	0	0
462192	BIG SANDY TELECOM, INC.	98,160	100,476	50,808	0	0
462193	NUCLA-NATURITA TEL. CO.	136,656	139,896	70,740	0	0
462194	NUNN TEL. COMPANY	63,696	65,208	32,970	0	0
462195	SOUTH PARK TELEPHONE COMPANY	2,568	2,640	1,332	0	0
462196	PEETZ COOP. TEL. CO.	21,108	21,600	10,926	0	0
462197	PHILLIPS COUNTY TEL. CO.	45,036	46,092	23,310	0	0
462198	PINE DRIVE TEL. CO.	23,136	23,676	11,976	0	0
462199	PLAINS COOPERATIVE TEL. ASSOC. INC.	285,240	291,996	147,648	0	0
462201	RICO TEL. CO.	10,068	10,308	5,208	0	0
462202	ROGGEN TELEPHONE COOPERATIVE CO.	71,964	73,668	37,254	0	0
462203	THE RYE TELEPHONE CO. INC.	277,356	283,932	143,574	0	0
462204	COLUMBINE ACQ CORP DBA COLUMBINE TELECOM CO	159,420	163,188	82,518	0	0
462206	STONEHAM COOPERATIVE TEL. CO.	9,000	9,216	4,656	0	0
462207	STRASBURG TEL. CO.	174,648	172,968	88,542	0	0
462208	CENTURYTEL OF COLORADO, INC.	858,552	878,868	444,414	0	0
462209	WIGGINS TEL. ASSOC.	65,580	67,128	33,948	0	0
462210	WILLARD TEL. CO.	8,400	8,592	4,344	0	0
469001	NORTHEAST COLORADO CELLULAR, INC.	77,251	379,101	770,421	(99)	0
469003	WESTERN WIRELESS	0	8,639	449,876	1	0
469004	SAN ISABEL TELECOM, INC.	0	0	616	(1)	0
	TOTAL CONNECTICUT	169,152	173,160	87,558	0	0
132454	THE WOODBURY TEL. CO.	169,152	173,160	87,558	0	0
	TOTAL DELAWARE	0	0	0	0	0
	TOTAL DISTRICT OF COLUMBIA	0	0	0	0	0
	TOTAL FLORIDA	5,406,816	5,074,572	2,408,435	(23,219)	0
210291	GTC, INC.	196,452	201,108	101,694	0	0
210329	GTC, INC.	267,366	275,430	176,370	0	0
210330	SMART CITY TELECOMMUNICATIONS LLC DBA SM.CITY	268,260	274,608	138,858	0	0
210331	ITS TELECOMMUNICATIONS SYSTEMS, INC.	404,568	414,144	209,418	0	0
210335	NORTHEAST FLORIDA TEL. CO., INC.	549,468	562,476	284,424	0	0
210336	WINDSTREAM FL	2,029,854	1,615,926	599,208	0	0
210338	QUINCY TEL. CO.-FL DIV.	615,636	630,216	318,678	0	0
210339	GTC, INC.	1,075,212	1,100,664	556,566	0	0
219001	NPCR, INC.	0	0	23,219	(23,219)	0
	TOTAL GEORGIA	18,506,856	18,707,226	9,612,378	0	0
220324	VALLEY TEL. CO.	124,740	127,692	64,572	0	0
220338	QUINCY TEL. CO.-GA DIV.	54,420	55,704	28,164	0	0
220344	ALMA TEL. CO., INC.	503,160	515,874	278,244	0	0
220346	BLUE RIDGE TEL. CO.	262,080	268,284	135,660	0	0
220347	BRANTLEY TEL. CO., INC.	537,444	550,164	278,196	0	0
220348	BULLOCH CNTY. RURAL TEL. COOP., INC.	516,048	528,264	267,126	0	0

Table 3.26
Long-Term Support Payments by Study Area
(Dollars)

Study Area ID Code	Study Area Name	2002 Total	2003 Total	2004 Total	2005 Total	2006 Total
	GEORGIA (CONT.)					
220354	CHICKAMAUGA TEL. CORP.	97,656	99,972	50,550	0	0
220355	CITIZENS TEL. CO., INC.-GA	591,096	605,088	305,970	0	0
220356	COASTAL UTILITIES, INC.	898,560	919,824	465,126	0	0
220357	WINDSTREAM GA	2,458,020	2,277,744	1,287,186	0	0
220358	DARIEN TEL. CO., INC.	665,016	680,760	344,232	0	0
220360	ELLIJAY TEL. CO.	965,652	988,512	499,854	0	0
220364	WINDSTREAM GA TEL.	168,936	172,932	87,450	0	0
220365	GLENWOOD TEL. CO.	28,704	29,376	14,856	0	0
220368	HART TEL. CO.	808,440	827,568	418,476	0	0
220369	COMSOUTH TELECOMMUNICATIONS, INC.	391,320	400,584	202,560	0	0
220375	NELSON-BALL GROUND TEL. CO.	209,640	214,596	108,516	0	0
220376	PEMBROKE TEL. CO., INC.	268,932	275,292	139,206	0	0
220377	PINELAND TEL. COOP.	618,036	632,664	319,914	0	0
220378	PLANTERS RURAL TEL. COOP., INC.	679,584	695,676	351,774	0	0
220379	PLANT TEL. CO.	1,074,696	1,100,124	556,296	0	0
220380	PROGRESSIVE RURAL TEL. COOP., INC.	178,656	182,880	92,478	0	0
220381	PUBLIC SERVICE TEL. CO.	1,489,152	1,524,396	770,832	0	0
220382	RINGGOLD TEL. CO.	234,792	240,348	121,536	0	0
220386	WINDSTREAM STANDARD	3,548,316	3,632,304	1,836,732	0	0
220387	FRONTIER COMM. OF GEORGIA, INC.	301,848	308,988	156,246	0	0
220389	TRENTON TEL. CO.	144,228	147,648	74,658	0	0
220392	WAVERLY HALL TELEPHONE, LLC	152,424	156,036	78,900	0	0
220394	WILKES TEL. & ELECTRIC CO.	394,860	404,208	204,390	0	0
220395	WINDSTREAM ACCUCOMM	140,400	143,724	72,678	0	0
TOTAL	GUAM	2,326,686	2,573,239	906,998	0	0
663800	GTA TELECOM, LLC	1,969,968	1,598,844	641,592	0	0
669001	GUAM CELLULAR AND PAGING, INC. DBA GUAMCELL COMMUNICATIONS	356,718	974,395	265,406	0	0
TOTAL	HAWAII	82,368	84,312	84,350	0	0
623021	SANDWICH ISLES COMMUNICATIONS, INC.	82,368	84,312	84,312	0	0
629001	NPCR, INC.	0	0	38	0	0
TOTAL	IDAHO	3,590,412	3,642,672	1,875,978	0	0
472213	ALBION TEL. CO. D/B/A ATC COMMUNICATIONS	449,328	459,960	232,590	0	0
472215	CAMBRIDGE TEL. CO., INC.-ID	252,108	258,072	130,494	0	0
472218	CUSTER TEL. COOPERATIVE INC.	118,032	120,828	61,098	0	0
472221	FARMERS MUTUAL TEL CO LTD. - ID	61,236	62,688	31,698	0	0
472222	FREMONT TELCOM CO.	507,384	519,396	262,638	0	0
472223	CENTURYTEL OF THE GEM STATE - ID	143,844	147,252	74,460	0	0
472225	CENTURYTEL OF IDAHO, INC.	473,640	484,860	245,172	0	0
472226	MIDVALE TEL. EXCH. INC.	243,612	249,372	126,102	0	0
472227	MUD LAKE TELEPHONE COOPERATIVE ASSN. INC.	50,172	51,348	25,968	0	0
472230	POTLATCH TELEPHONE COMPANY INC.	156,036	127,008	98,232	0	0
472231	PROJECT MUTUAL TEL. COOP. ASSN.	230,220	235,668	119,166	0	0
472232	DIRECT COMMUNICATIONS ROCKLAND, INC.	212,076	217,104	109,782	0	0
472233	RURAL TELEPHONE COMPANY - ID	119,880	122,712	62,052	0	0
472295	SILVER STAR TEL. CO. INC.-ID	485,424	496,920	251,274	0	0
472423	INLAND TELEPHONE COMPANY - ID	87,420	89,484	45,252	0	0
TOTAL	ILLINOIS	6,363,432	6,431,490	3,283,092	0	0
340976	ADAMS TEL. COOP.	188,124	192,576	97,380	0	0
340978	ALHAMBRA-GRANTFORK TEL. CO.	50,748	51,948	26,268	0	0
340983	CAMBRIDGE TEL. CO.-IL	54,444	55,728	28,182	0	0
340984	CASS TELEPHONE COMPANY	103,428	105,876	53,538	0	0
340990	CLARKSVILLE MUTUAL TEL. CO.	14,412	14,748	7,458	0	0
340993	CROSSVILLE TEL. CO.	19,056	19,500	9,864	0	0
340998	FRONTIER COMM. OF DEPU, INC.	26,220	26,844	13,572	0	0
341003	EGYPTIAN TEL. COOP. ASSN.	253,620	259,632	131,286	0	0
341004	EL PASO TEL. CO.	49,596	50,772	25,674	0	0
341009	C-R TEL. CO.	190,140	148,836	65,250	0	0
341012	FLAT ROCK TEL. COOP., INC.	3,756	3,840	1,944	0	0
341016	GENESEO TEL. CO.	149,820	153,360	77,550	0	0
341017	GLASFORD TEL. CO.	42,216	43,212	21,852	0	0
341020	GRAFTON TEL. CO.	65,796	67,356	34,056	0	0
341021	THE GRANDVIEW MUTUAL TEL. CO.	11,040	11,304	5,712	0	0
341023	GRIDLEY TEL. CO.	69,936	61,020	26,088	0	0
341024	HAMILTON COUNTY TEL. COOP.	117,540	120,324	60,840	0	0
341025	SHAWNEE TELEPHONE CO	167,892	171,864	86,904	0	0
341026	HARRISONVILLE TEL. CO.	1,102,620	1,128,720	570,750	0	0
341029	HENRY COUNTY TEL. CO.	51,240	52,452	26,520	0	0
341032	HOME TEL. CO.-ST. JACOB	227,208	232,584	117,612	0	0
341037	ILLINOIS CONSOLIDATED TEL. CO.	1,654,008	1,693,164	856,170	0	0
341041	KINSMAN MUTUAL TEL. CO.	11,376	11,640	5,886	0	0
341043	LA HARPE TEL. CO.	147,072	150,552	76,128	0	0
341045	LEAF RIVER TEL. CO.	172,848	176,940	89,472	0	0
341046	LEONORE MUTUAL TEL. CO.	11,196	11,460	5,796	0	0
341047	MCDONOUGH TEL. COOP., INC.	187,572	192,012	97,092	0	0
341048	MCNABB TEL. CO.	15,300	15,660	7,914	0	0
341049	MADISON TEL. CO.	354,012	362,388	183,246	0	0
341050	MARSEILLES TEL. CO. OF MARS.	64,764	66,300	33,528	0	0
341053	METAMORA TEL. CO.	85,536	87,564	44,280	0	0
341054	MID CENTURY TEL. COOP., INC.	225,312	230,652	116,634	0	0
341058	MONTRORSE MUTUAL TEL. CO.	42,804	43,812	22,158	0	0

Table 3.26
Long-Term Support Payments by Study Area
(Dollars)

Study Area ID Code	Study Area Name	2002 Total	2003 Total	2004 Total	2005 Total	2006 Total
	ILLINOIS (CONT.)					
341060	MOULTRIE INDEPENDENT TEL. CO.	65,100	40,470	66,150	0	0
341062	NEW WINDSOR TEL. CO.	20,652	21,144	10,692	0	0
341065	ODIN TEL. EXCHANGE, INC.	157,584	161,316	81,576	0	0
341075	REYNOLDS TEL CO, INC	15,972	16,344	8,268	0	0
341086	TONICA TEL. CO.	19,692	20,160	10,194	0	0
341087	VIOLA HOME TEL. CO.	24,360	24,936	12,612	0	0
341088	WABASH TEL. COOP., INC.	79,068	80,940	40,932	0	0
341091	WOODHULL COMMUNITY TEL. CO.	8,364	8,568	4,332	0	0
341092	STELLE TEL. CO.	9,228	9,444	4,776	0	0
341093	YATES CITY TEL. CO.	32,760	33,528	16,956	0	0
TOTAL	INDIANA	5,311,080	5,431,512	2,755,277	(1)	0
320742	BLOOMINGDALE HOME TEL. CO., INC.	61,056	62,508	31,608	0	0
320744	CAMDEN TEL. CO., INC.-IN	75,684	77,472	39,174	0	0
320747	CENTURYTEL OF CENTRAL INDIANA, INC.	291,246	298,254	153,216	0	0
320750	FRONTIER COMM. OF INDIANA, INC.	81,996	83,928	42,444	0	0
320751	CITIZENS TEL. CORP.-WARREN	64,596	66,120	33,438	0	0
320753	CLAY CTY. RURAL TEL. COOP., INC. DBA CCRTC	299,592	306,684	155,076	0	0
320756	CRAIGVILLE TEL. CO., INC.	29,208	29,892	15,114	0	0
320759	DAVIESS-MARTIN CTY. RURAL TEL. DBA RTC COMM.	253,716	259,716	131,328	0	0
320771	GEETINGSVILLE TEL. CO., INC.	19,164	19,620	9,918	0	0
320775	HANCOCK RURAL TEL. CORP. DBA HANCOCK TELECOM	181,116	185,400	93,756	0	0
320776	COMM. CORP. OF INDIANA	730,044	747,324	377,898	0	0
320777	HOME TEL. CO. OF PITTSBORO, INC.	56,184	57,516	29,088	0	0
320778	HOME TEL. CO., INC.	80,484	82,392	41,658	0	0
320783	LIGONIER TEL. CO.	37,224	38,100	19,266	0	0
320788	MERCHANTS & FARMERS TEL. CO.	16,410	11,262	7,302	0	0
320790	MONON TEL. CO., INC.	55,428	56,748	28,692	0	0
320792	MULBERRY COOP. TEL. CO., INC.	86,340	88,392	44,694	0	0
320796	NEW LISBON TEL. CO., INC.	20,412	20,892	10,566	0	0
320797	NEW PARIS TEL., INC.	114,864	117,696	61,908	0	0
320800	NORTHWESTERN INDIANA TEL. CO., INC.	459,612	470,496	237,912	0	0
320801	CENTURYTEL OF ODOM, INC.	137,160	140,412	71,004	0	0
320807	PERRY-SPENCER RURAL TEL. COOP., INC.	185,472	189,864	96,006	0	0
320809	COMM. CORP. OF SOUTHERN INDIANA	65,544	67,092	33,924	0	0
320813	PULASKI-WHITE RURAL TEL. COOP., INC.	68,592	70,224	35,508	0	0
320815	ROCHESTER TEL. CO., INC.	167,796	171,768	86,856	0	0
320816	S & W TEL. CO., INC.	19,092	19,536	9,882	0	0
320818	SMITHVILLE TEL. CO., INC.	906,840	928,308	469,416	0	0
320819	SOUTHEASTERN INDIANA RURAL TEL. COOP., INC.	142,104	145,476	73,560	0	0
320825	SUNMAN TELECOMMUNICATIONS CORPORATION	115,668	118,416	59,874	0	0
320826	SWAYZEE TEL. CO., INC.	34,752	35,580	17,988	0	0
320827	SWEETSER RURAL TEL. CO., INC.	47,820	48,948	24,750	0	0
320829	TIPTON TEL. CO., INC.	137,280	140,532	71,058	0	0
320830	TRI-COUNTY TEL. CO., INC.-IN	120,516	123,372	62,382	0	0
320834	WASHINGTON CTY. RURAL TEL. COOP., INC.	80,532	82,440	41,688	0	0
320837	WEST POINT TEL. CO., INC.	22,200	22,728	11,496	0	0
320839	YEOMAN TEL. CO., INC.	45,336	46,404	23,466	0	0
329008	NPCR, INC.	0	0	2,363	(1)	0
TOTAL	IOWA	7,504,416	10,026,153	5,539,203	10,824	1,992
350739	REASNOR TELEPHONE CO					0
351096	HEARTLAND TELECOMM CO OF IOWA DBA HICKORYTECH	288,156	295,488	160,434	0	0
351097	ANDREW TEL. CO., INC.	18,660	19,104	9,660	0	0
351098	ARCADIA TEL. COOP.	17,688	14,562	5,982	0	0
351101	ATKINS TEL. CO.	25,248	25,848	13,074	0	0
351105	AYRSHIRE FMRS. MUT. TEL. CO.	30,468	31,188	15,768	0	0
351106	ALPINE COMMUNICATIONS, L.C.	205,980	210,852	106,620	0	0
351107	BALDWIN-NASHVILLE TEL. CO., INC.	18,852	19,296	9,762	0	0
351108	BARNES CITY COOP. TEL. CO.	15,432	15,792	7,986	0	0
351110	BERNARD TEL. CO., INC.	45,336	46,404	23,466	0	0
351112	BREDA TEL. COOP.	33,708	34,500	17,448	0	0
351113	BROOKLYN MUTUAL TEL. CO.	47,004	48,120	24,330	0	0
351114	THE BURT TEL. CO.	18,012	18,432	9,324	0	0
351115	BUTLER-BREMER MUT. TEL. CO.	113,916	116,616	58,968	0	0
351118	CASCADE TEL. CO.	59,544	60,948	30,822	0	0
351119	CASEY MUTUAL TEL. CO.	16,776	17,184	8,688	0	0
351121	CENTER JUNCTION TEL. CO., INC.	14,688	15,036	7,602	0	0
351125	CENTRAL SCOTT TEL CO	107,880	110,436	55,842	0	0
351126	CENTURYTEL OF CHESTER, INC.	19,740	20,208	10,218	0	0
351129	THE CITIZENS MUTUAL TEL. CO.	105,900	108,408	54,816	0	0
351130	CLARENCE TEL. CO., INC.	28,560	29,232	14,784	0	0
351132	CLEAR LAKE INDEPEND. TEL. CO.	185,688	190,080	96,120	0	0
351133	C-M-L TEL. COOP. ASSN.	61,704	63,168	31,944	0	0
351134	COLO TEL. CO.	25,476	26,076	13,188	0	0
351136	COON CREEK TEL. CO.	26,352	26,976	13,644	0	0
351137	COON VALLEY COOP. TEL. ASSN., INC.	37,068	37,956	19,188	0	0
351139	COOPERATIVE TEL. CO.	60,000	61,416	31,056	0	0
351141	CORN BELT TEL. CO.	25,056	25,656	12,972	0	0
351146	CUMBERLAND TEL. CO.	17,148	17,556	8,880	0	0
351147	DANVILLE MUT. TEL. CO.	37,284	38,160	19,296	0	0
351149	FARMERS MUTUAL COOP TEL CO- HARLAN (DEFIANCE)	16,176	16,560	8,370	0	0
351150	DIXON TEL. CO.	24,348	24,924	12,606	0	0
351152	DUMONT TEL. CO.	23,256	23,796	12,036	0	0

Table 3.26
Long-Term Support Payments by Study Area
(Dollars)

Study Area ID Code	Study Area Name	2002 Total	2003 Total	2004 Total	2005 Total	2006 Total
	IOWA (CONT.)					
351153	DUNKERTON TEL. COOP., INC.	25,932	26,544	13,422	0	0
351156	EAST BUCHANAN TEL. COOP.	67,572	69,168	34,980	0	0
351157	ELLSWORTH COOP. TEL. ASSN.	35,772	36,612	18,516	0	0
351160	FARMERS & BUSINESSMENS TEL. CO.	43,764	44,808	22,656	0	0
351162	FARMERS COOP. TEL. CO.-DYSART	54,276	55,560	28,092	0	0
351166	FARMERS & MERCHANTS MUTUAL TEL. CO.	27,516	28,164	14,238	0	0
351168	FARMERS MUTUAL COOP TEL. CO.- HARLAN	69,180	70,812	35,808	0	0
351169	FARMERS MUTUAL COOP. TEL. CO.-MOULTON	20,880	21,372	10,806	0	0
351171	FARMERS MUTUAL TEL. CO.-JESUP	65,328	66,864	33,816	0	0
351172	FARMERS MUTUAL TEL. CO.-NORA SPRINGS	94,080	96,300	48,696	0	0
351173	FARMERS MUTUAL TEL. COOP.-SHELLSBURG	85,872	87,900	44,448	0	0
351174	FARMERS MUTUAL TEL. CO.-STANTON	46,356	47,448	23,994	0	0
351175	FARMERS TEL. CO.-BATAVIA	19,512	19,968	10,098	0	0
351176	FARMERS TEL. CO.-ESSEX	26,148	26,760	13,530	0	0
351177	FARMERS TEL. CO.-RICEVILLE	68,352	69,972	35,382	0	0
351179	FENTON COOP. TEL. CO.	17,316	17,724	8,964	0	0
351187	PARTNER COMMUNICATIONS COOPERATIVE	49,548	50,724	25,650	0	0
351188	GOLDFIELD TEL. CO.	22,980	23,532	11,898	0	0
351189	RIVER VALLEY TEL. COOP.	38,616	39,528	19,992	0	0
351191	GRAND MOUND COOP. TEL. ASSN.	22,248	22,776	11,514	0	0
351195	GRISWOLD COOP. TEL. CO.	81,348	83,280	42,114	0	0
351199	HAWKEYE TEL. CO.	21,816	22,332	11,292	0	0
351202	HOSPERS TEL. EXCHANGE, INC.	23,316	23,868	12,066	0	0
351203	HUBBARD COOP. TEL. ASSN.	29,868	30,576	15,462	0	0
351205	HUXLEY COMMUNICATIONS COOPERATIVE	57,816	59,184	29,922	0	0
351206	IAMO TEL. CO.-IA	30,180	30,900	15,624	0	0
351209	INTERSTATE 35 TEL. CO.	52,332	53,568	27,084	0	0
351212	JEFFERSON TEL. CO.-IA	94,536	96,780	48,936	0	0
351214	KALONA COOP. TEL. CO.	55,152	56,448	28,548	0	0
351217	KEYSTONE FRMS. COOP. TEL. CO.	52,932	54,192	27,402	0	0
351220	LA PORTE CITY TEL. CO.	74,136	75,900	38,376	0	0
351222	LA MOTTE TEL. CO.	26,040	26,652	13,476	0	0
351223	LAUREL TEL. CO., INC.	18,228	18,648	9,432	0	0
351225	LEHIGH VALLEY COOP. TEL. ASSN.	80,352	82,260	41,592	0	0
351228	LONE ROCK COOP. TEL. CO.	18,156	18,576	9,396	0	0
351230	NORTHEAST IOWA TEL. CO.	65,796	67,356	34,062	0	0
351232	LYNNVILLE TELEPHONE COMPANY	18,408	18,840	9,528	0	0
351235	FARMERS MUTUAL COOP TEL. CO- HARLAN (MANILLA)	23,100	23,640	11,958	0	0
351237	MARNE & ELK HORN TEL. CO.	69,156	70,800	35,802	0	0
351238	MARTELLE COOP. TEL. ASSN.	17,772	18,192	9,198	0	0
351239	MASSENA TEL. CO.	35,280	36,120	18,264	0	0
351241	MECHANICSVILLE TEL. CO.	32,100	32,856	16,614	0	0
351242	MILES COOP. TEL. ASSN.	26,940	27,588	13,950	0	0
351243	MILLER TEL. CO.-IA	11,484	11,760	5,946	0	0
351245	MINBURN TEL. CO.	17,124	17,520	8,862	0	0
351246	MINERVA VALLEY TEL. CO., INC.	35,772	36,624	18,516	0	0
351247	MODERN COOP. TEL. CO.	68,868	70,500	35,652	0	0
351248	MONTEZUMA MUTUAL TEL. CO.	80,712	82,620	41,778	0	0
351250	MUTUAL TEL. CO. OF MORNING SUN	27,384	28,032	14,178	0	0
351251	MEDIAPOLIS TEL. CO.	71,316	73,008	36,918	0	0
351252	MUTUAL TEL. CO.	74,856	76,620	38,748	0	0
351257	NORTH ENGLISH COOP. TEL. CO.	32,928	33,708	17,046	0	0
351259	NORTHERN IOWA TEL. CO.	107,040	109,584	55,410	0	0
351260	NORTHWEST IOWA TEL. CO., INC.	79,956	81,840	41,382	0	0
351261	NORTHWEST TEL. COOP.	68,820	70,440	35,622	0	0
351262	COMMUNICATIONS 1 NETWORK, INC.	24,456	25,044	12,660	0	0
351263	OGDEN TEL. CO.-IA	58,980	60,384	30,534	0	0
351264	OLIN TEL. CO., INC.	37,284	38,172	19,302	0	0
351265	ONSLow COOP. TEL. ASSN.	17,796	18,216	9,216	0	0
351266	ORAN MUTUAL TEL. CO.	17,952	18,372	9,294	0	0
351269	PALO COOP. TEL. ASSN.	13,680	14,004	7,080	0	0
351270	PALMER MUTUAL TEL. CO.	17,844	18,264	9,234	0	0
351271	PANORA COOP. TEL. ASSN., INC.	37,284	38,172	19,302	0	0
351273	PEOPLES TEL. CO.-IA	30,780	31,512	15,936	0	0
351274	CENTURYTEL OF POSTVILLE, INC.	36,144	36,996	18,708	0	0
351275	PRAIRIEBURG TEL. CO., INC.	16,500	16,896	8,544	0	0
351276	PRESTON TEL. CO.	47,772	48,900	24,726	0	0
351277	RADCLIFFE TEL. CO., INC.	20,976	21,468	10,854	0	0
351278	READLYN TEL. CO.	32,304	33,072	16,722	0	0
351280	RINGSTED TEL. CO.	16,692	17,076	8,640	0	0
351282	ROCKWELL COOP. TEL. ASSN.	72,228	73,944	37,386	0	0
351284	RUTHVEN TEL. EXCH. CO.	37,176	38,052	19,242	0	0
351285	SAC COUNTY MUTUAL TEL. CO.	42,468	43,476	21,984	0	0
351291	SCHALLER TEL. CO.	43,464	44,496	22,500	0	0
351292	SEARSBORO TEL. CO.	12,714	13,170	13,164	0	0
351293	SHARON TEL. CO.	40,080	41,028	20,742	0	0
351294	SCRANTON TEL. CO.	20,844	21,348	10,794	0	0
351295	SHELL ROCK TEL. CO.	38,688	39,600	20,022	0	0
351297	HEART OF IOWA COMMUNICATIONS COOP.	118,452	121,260	61,320	0	0
351298	SOUTH SLOPE COOP. TEL. CO.	254,856	260,880	131,922	0	0
351301	SOUTHWEST TEL. EXCH., INC.	46,812	47,916	24,234	0	0
351302	SPRINGVILLE COOP. TEL. ASSN.	45,912	47,004	23,766	0	0
351303	COOPERATIVE TEL. EXCHANGE	35,352	36,192	18,300	0	0
351304	SWISHER TEL. CO.	28,728	29,400	14,868	0	0

Table 3.26
Long-Term Support Payments by Study Area
(Dollars)

Study Area ID Code	Study Area Name	2002 Total	2003 Total	2004 Total	2005 Total	2006 Total
	IOWA (CONT.)					
351305	STRATFORD MUTUAL TEL. CO.	16,524	16,908	8,550	0	0
351306	SULLY TEL. ASSOC.	41,304	42,288	21,384	0	0
351307	SUPERIOR TEL. COOP.	13,236	13,548	6,846	0	0
351308	TEMPLETON TEL. CO.	17,856	18,276	9,246	0	0
351310	TITONKA TEL. CO.	23,268	23,820	12,048	0	0
351319	VAN BUREN TEL. CO., INC.	107,388	109,932	55,590	0	0
351322	VENTURA TEL. CO., INC.	20,472	20,964	10,596	0	0
351324	VILLISCA FARMERS TEL. CO.	44,880	45,936	23,226	0	0
351326	WALNUT TEL. CO.	25,380	25,980	13,140	0	0
351327	WEBB-DICKENS TEL. CORP.	7,116	7,284	3,684	0	0
351328	WEBSTER-CALHOUN COOP. TEL. ASSN.	289,560	296,424	149,886	0	0
351329	WELLMAN COOP. TEL. ASSN.	50,172	51,360	25,968	0	0
351331	WEST IOWA TEL. CO.	170,208	174,228	88,104	0	0
351332	WEST LIBERTY TEL. CO.	103,272	105,708	53,454	0	0
351334	WESTERN IOWA TEL. ASSN.	133,200	136,356	68,952	0	0
351335	WESTSIDE INDEPENDENT TEL. CO.	16,404	16,788	8,490	0	0
351336	WILTON TEL. CO.	50,916	52,128	26,358	0	0
351337	WINNEBAGO COOP. TEL. ASSN.-IA	260,472	266,640	134,832	0	0
351342	WOOLSTOCK MUTUAL TEL. ASSN.	17,292	17,700	8,946	0	0
351343	WYOMING MUTUAL TEL. CO.	31,932	32,688	16,530	0	0
351344	PRAIRIE TEL. CO., INC.	39,000	39,924	20,190	0	0
351346	ACE TEL. ASSN.-IA	147,384	150,876	76,290	0	0
351405	HILLS TEL. CO., INC.-IA	87,672	89,748	45,378	0	0
351424	MABEL COOP. TEL. CO.-IA	48,000	49,128	24,846	0	0
351888	GRAND RIVER MUT. TEL. CORP.-IA	97,260	99,564	50,346	0	0
359001	CITY OF HAWARDEN DBA HITEC	26,658	28,728	0	0	0
359008	SOUTH SLOPE COOPERATIVE	0	22,444	(7,206)	5,904	0
359010	MIDWEST WIRELESS IOWA, LLC	0	431,032	88,565	550	0
359016	UNITED STATES CELLULAR	0	1,675,249	1,299,156	10,725	0
359017	WESTERN WIRELESS CORP.	0	31,987	16,016	(5)	0
359022	COMMUNITY CABLE TELEVISION COMPANY OF O'BRIEN COUNTY	0	3,648	4,416	0	0
359027	IOWA WIRELESS SERVICES, L.P.	0	19,209	13,371	297	0
359028	MAC WIRELESS, LLC	0	2,784	2,625	42	0
359029	SOUTHEAST WIRELESS, INC.	0	3,720	4,401	144	0
359030	COOPERATIVE TELEPHONE CO.	0	2,202	1,143	0	0
359031	OLIN TELEPHONE CO., INC.	0	3,678	3,549	6	0
359033	MONTEZUMA MUTUAL TELEPHONE CO.	0	2,191	1,323	9	0
359034	MILL VALLEY WIRELESS	0	0	1,119	(6)	0
359037	KCTC PCS	0	0	3,696	3	0
359038	SHARON TELEPHONE COMPANY	0	1,955	2,001	12	0
359039	WELLMAN COOP. TELEPHONE ASSOC.	0	7,344	7,284	135	0
359041	WAPSI WIRELESS, LLC	0	5,465	11,334	(153)	0
359042	BENTON/LINN WIRELESS LLC	0	26,113	29,052	231	0
359043	NORTHEAST IOWA TELEPHONE CO.	0	4,248	2,226	18	1,992
359044	COMMUNITY DIGITAL WIRELESS, LLC	0	3,194	3,438	24	0
359045	SEI WIRELESS LLC	0	180	405	45	0
359046	CEDAR COUNTY PCS, LLC	0	10,881	11,681	88	0
359047	BROOKLYN MUTUAL TELEPHONE CO.	0	930	1,146	3	0
359053	IOWA RSA NO. 2 LIMITED PARTNERSHIP	0	0	5,004	0	0
359054	RSA 1 LIMITED PARTNERSHIP	0	33,072	34,833	(3,219)	0
359056	NSP, LC DBA CELLCOM	0	20,521	22,845	(213)	0
359057	IOWA RSA #12, LLC DBA CELLCOM	0	22,861	24,285	1,425	0
359058	IOWA RSA #3, LLC DBA CELLCOM	0	7,093	16,284	(8,598)	0
359059	FARMERS MUTUAL TELEPHONE COMPANY-HARLAN	0	3,588	7,347	(30)	0
359060	NPCR, INC.	0	0	39,354	3,372	0
359064	GREAT LAKES OF IOWA, INC.	0	0	3,084	15	0
TOTAL	KANSAS	11,839,008	12,293,675	6,198,366	14,691	0
411746	BLUE VALLEY TELEPHONE COMPANY	170,316	174,348	88,164	0	0
411756	COLUMBUS TELEPHONE COMPANY	24,600	0	0	0	0
411758	COUNCIL GROVE TEL. CO.	53,796	55,068	27,846	0	0
411761	CUNNINGHAM TELEPHONE CO. INC.	234,768	240,324	121,524	0	0
411764	ELKHART TELEPHONE COMPANY INC.	75,024	76,800	38,838	0	0
411777	GOLDEN BELT TELEPHONE ASSN. INC.	266,196	272,496	137,790	0	0
411778	GORHAM TELEPHONE COMPANY INC.	28,140	28,812	14,568	0	0
411780	HAVILAND TELEPHONE COMPANY INC.	184,416	188,772	95,460	0	0
411781	H & B COMMUNICATIONS INC.	173,016	177,120	89,562	0	0
411782	HOME TELEPHONE COMPANY INC.	248,160	254,028	128,454	0	0
411785	J. B. N. TELEPHONE COMPANY INC.	559,794	573,618	302,334	0	0
411788	KANOKLA TEL. ASSOC. INC. - KS	346,212	354,408	179,214	0	0
411791	LA HARPE TELEPHONE COMPANY INC.	18,180	18,612	9,414	0	0
411801	MADISON TELEPHONE, LLC	102,240	104,664	52,926	0	0
411807	MOKAN DIAL, INC. - KS	325,872	333,588	168,684	0	0
411808	MOUNDRIDGE TEL. CO.	240,480	246,168	124,482	0	0
411809	MUTUAL TELEPHONE COMPANY	21,672	22,188	11,220	0	0
411814	PEOPLES TELECOMMUNICATIONS, LLC	195,780	200,412	101,340	0	0
411817	PIONEER TELEPHONE ASSOCIATION INC.	1,594,476	1,632,216	825,354	0	0
411818	CRAW-KAN TELEPHONE COOP INC- KS	185,304	189,696	95,922	0	0
411820	RAINBOW TEL COOPERATIVE ASSN INC.	103,320	105,768	53,484	0	0
411826	RURAL TEL. SERVICE CO.,INC.	2,337,108	2,392,428	1,209,768	0	0
411827	S & T TEL. COOP. ASSN.	641,832	657,024	332,238	0	0
411829	S & A TEL. CO.,INC.	263,328	269,556	136,308	0	0
411831	SOUTH CENTRAL TEL. ASSN. INC.-KS	481,392	492,792	249,186	0	0
411833	SOUTHERN KANSAS TEL. CO.,INC.	598,392	612,552	309,744	0	0

Table 3.26
Long-Term Support Payments by Study Area
(Dollars)

Study Area ID Code	Study Area Name	2002 Total	2003 Total	2004 Total	2005 Total	2006 Total
	KANSAS (CONT.)					
411835	SUNFLOWER TEL. CO., INC.	744,036	689,382	317,586	0	0
411839	TRI-COUNTY TEL. ASSN. INC.-KS	212,904	217,944	110,208	0	0
411840	TWIN VALLEY TEL. INC.-KS	140,868	144,204	72,918	0	0
411841	UNITED TELEPHONE ASSN. INC.	414,288	424,092	214,446	0	0
411845	WAMEGO TELEPHONE COMPANY INC.	132,888	136,044	68,790	0	0
411847	WHEAT STATE TELEPHONE, INC.	216,168	221,292	111,900	0	0
411849	WILSON TELEPHONE COMPANY INC.	305,328	312,552	158,046	0	0
411852	ZENDA TELEPHONE COMPANY INC.	28,716	29,388	14,862	0	0
412030	TOTAH TELEPHONE CO. INC.	168,780	172,776	87,366	0	0
419001	WESTERN WIRELESS	1,218	272,543	138,420	14,691	0
TOTAL	KENTUCKY	5,013,564	4,996,386	2,547,696	0	0
260396	BALLARD RURAL TEL. COOP. CORP., INC.	133,524	136,680	69,114	0	0
260398	BRANDENBURG TEL. CO., INC.	500,472	512,316	259,056	0	0
260401	DUO COUNTY TEL. COOP., INC.	363,324	371,916	188,070	0	0
260402	WINDSTREAM KY WEST	66,234	20,862	48,108	0	0
260406	FOOTHILLS RURAL TEL. COOP. CORP., INC.	426,432	436,524	220,734	0	0
260408	GEARHEART COMM. DBA COALFIELDS TEL. CO.	169,740	173,748	87,858	0	0
260411	LESLIE COUNTY TEL. CO., INC.	779,838	709,404	342,366	0	0
260412	LEWISPORT TEL. CO., INC.	23,556	24,120	12,192	0	0
260413	LOGAN TEL. COOP., INC.	193,416	198,000	100,122	0	0
260414	MOUNTAIN RURAL TEL. COOP. CORP., INC.	432,240	442,476	223,740	0	0
260415	PEOPLES RURAL TEL. COOP. CORP.	243,324	249,084	125,952	0	0
260417	SALEM TEL. CO.	59,844	61,260	30,978	0	0
260418	SOUTH CENTRAL RURAL TEL. COOP. CORP., INC.	864,252	884,712	447,366	0	0
260419	THACKER/GRIGSBY TEL. CO., INC.	226,884	232,248	117,444	0	0
260421	WEST KENTUCKY RURAL TEL. COOP. CORP., INC.	530,484	543,036	274,596	0	0
TOTAL	LOUISIANA	17,095,236	16,889,904	9,678,077	0	563
270423	CENTURYTEL OF CENTRAL LA, LLC	2,015,376	2,063,076	1,043,226	0	0
270424	CENTURYTEL OF SOUTHEAST LA, INC.	902,184	746,010	362,832	0	0
270425	CAMERON TEL. CO.-LA	757,128	775,044	391,914	0	0
270426	CAMPTI-PLEASANT HILL TEL. CO.	108,012	110,568	55,908	0	0
270427	CENTURYTEL OF CHATHAM, LLC	405,480	415,080	209,892	0	0
270428	DELACAMBRE TEL. CO.	52,140	53,364	26,988	0	0
270429	EAST ASCENSION TELEPHONE COMPANY, LLC	1,923,696	1,969,224	995,766	0	0
270430	ELIZABETH TEL. CO., INC.	422,964	432,984	218,946	0	0
270431	CENTURYTEL OF NORTHWEST LA, INC.	1,215,216	1,208,196	604,602	0	0
270432	KAPLAN TEL. CO.	186,516	190,932	96,552	0	0
270433	LAFOURCHE TELEPHONE COMPANY, L.L.C.	1,439,544	1,454,436	735,114	0	0
270434	CENTURYTEL OF EVANGELINE, LLC	4,117,524	4,015,254	1,957,752	0	0
270435	NORTHEAST LOUISIANA TEL. CO., INC.	239,412	245,088	123,930	0	0
270436	CENTURY TEL. OF NORTH LOUISIANA, LLC	989,466	941,262	471,978	0	0
270438	RESERVE TEL. CO.	141,408	144,756	73,200	0	0
270439	CENTURYTEL OF RINGGOLD, LLC	102,204	104,616	52,902	0	0
270440	CENTURYTEL OF EAST LA, LLC	367,674	307,980	162,570	0	0
270441	STAR TEL. CO., INC.	745,500	763,152	385,896	0	0
270442	CENTURYTEL OF SOUTHWEST LA, LLC	963,792	948,882	467,274	0	0
279001	CENTENNIAL BEAUREGARD CELLULAR LLC	0	0	893,376	0	0
279002	CENTENNIAL CALDWELL CELLULAR CORP.	0	0	114,843	0	0
279003	CENTENNIAL HAMMOND CELLULAR LLC	0	0	79,778	0	0
279004	CENTENNIAL MOREHOUSE CELLULAR LLC	0	0	7,764	0	0
279005	CENTENNIAL LAFAYETTE COMMUNICATIONS LLC	0	0	145,074	0	0
279006	NPCR, INC.	0	0	0	0	563
TOTAL	MAINE	6,128,058	6,300,581	3,352,960	20,544	0
100002	OXFORD WEST TEL. CO.	200,532	205,272	103,800	0	0
100003	LINCOLNVILLE TEL. CO.	303,438	293,172	157,014	0	0
100004	CHINA TEL. CO.	146,856	150,324	76,014	0	0
100005	COBBOSSEECONTEE TEL. CO.	32,856	33,636	17,010	0	0
100007	ISLAND TEL. CO.	71,712	73,404	37,122	0	0
100010	HAMPDEN TEL. CO.	65,052	66,588	33,672	0	0
100011	HARTLAND & ST. ALBANS TEL. CO.	207,000	181,770	89,436	0	0
100015	COMMUNITY SERVICE TEL. CO.	383,532	392,616	198,534	0	0
100019	OXFORD COUNTY TEL. & TELE. CO.	200,316	205,056	103,692	0	0
100020	PINE TREE TEL. & TELE. CO.	181,848	186,156	94,128	0	0
100022	SACO RIVER TEL. & TELE. CO.	237,828	243,456	123,108	0	0
100024	SOMERSET TEL. CO.	787,674	715,758	344,574	0	0
100025	STANDISH TEL. CO.	533,148	545,760	275,976	0	0
100027	UNION RIVER TEL. CO.	205,872	210,744	106,566	0	0
100029	UNITY TEL. CO., INC.	315,348	322,812	163,236	0	0
100031	WARREN TEL. CO.	109,170	100,062	51,234	0	0
100034	WEST PENOBSCOT TEL. & TEL. CO.	130,464	117,360	52,188	0	0
103313	NORTHLAND TEL. CO. OF MAINE	1,589,676	1,627,296	822,870	0	0
103315	MID MAINE TELECOM, INC.	425,736	435,816	220,380	0	0
109001	RCC MINNESOTA, INC.	0	193,523	282,406	20,544	0
TOTAL	MARYLAND	94,812	97,056	49,074	0	0
180216	ARMSTRONG TEL. CO. OF MD	94,812	97,056	49,074	0	0
TOTAL	MASSACHUSETTS	106,104	107,976	55,176	0	0
110036	GRANBY TEL. & TELE. CO.-MA	63,372	64,872	32,802	0	0
110037	RICHMOND TEL. CO.	42,732	43,104	22,374	0	0

Table 3.26
Long-Term Support Payments by Study Area
(Dollars)

Study Area ID Code	Study Area Name	2002 Total	2003 Total	2004 Total	2005 Total	2006 Total
TOTAL	MICHIGAN	10,124,478	10,372,897	5,849,090	(71,245)	4,344
310669	ALLENDALE TEL. CO.	133,704	136,872	69,210	0	0
310671	CENTURY TEL. MIDWEST, INC.	1,817,820	1,860,840	940,962	0	0
310672	COMM. CORP. OF MICHIGAN	135,924	139,140	70,356	0	0
310675	BARAGA TEL. CO.	161,964	165,804	83,838	0	0
310676	BARRY COUNTY TEL. CO.	271,032	277,452	140,298	0	0
310677	ISLAND TEL. CO.	146,874	125,664	57,978	0	0
310678	BLANCHARD TEL. ASSOC., INC.	48,336	49,476	25,020	0	0
310679	BLOOMINGDALE TEL. CO.	264,624	270,888	136,974	0	0
310680	CHIPPEWA COUNTY TEL. CO.	208,008	197,466	93,522	0	0
310683	CARR TEL. CO.	86,070	88,122	44,808	0	0
310685	CHATHAM TEL. CO.-MI	246,324	252,156	127,506	0	0
310688	CLIMAX TEL. CO.	21,588	22,092	11,172	0	0
310689	CENTURYTEL OF UPPER MICHIGAN	374,952	383,832	194,088	0	0
310691	DEERFIELD FARMERS TEL. CO.	420,096	430,044	217,458	0	0
310692	DRENTH TEL. CO.	27,636	28,296	14,310	0	0
310694	FARMERS MUT. OF CHAPIN DBA CHAPIN TEL. CO.	25,188	25,776	13,038	0	0
310702	CENTURY TEL. OF MICHIGAN, INC.	2,291,568	2,349,396	1,264,692	0	0
310703	KALEVA TEL. CO.	98,916	101,268	51,204	0	0
310704	ACE TEL. CO. OF MICHIGAN, INC.	215,892	220,992	111,750	0	0
310705	CENTURY TELEPHONE OF NORTHERN MICHIGAN, INC.	110,808	113,436	57,360	0	0
310708	LENNON TEL. CO.	60,288	61,716	31,206	0	0
310711	MIDWAY TEL. CO.	112,080	114,732	58,020	0	0
310713	HIAWATHA TEL. CO.	392,346	349,080	174,906	0	0
310714	OGDEN TEL. CO.	23,508	24,072	12,174	0	0
310717	ONTONAGON COUNTY TEL. CO.	152,436	156,048	78,906	0	0
310720	PENINSULA TEL. CO.-MI	51,012	52,224	26,406	0	0
310721	PIGEON TEL. CO.	278,028	284,604	143,916	0	0
310725	SAND CREEK TEL. CO.	38,088	39,000	19,716	0	0
310726	SHIAWASSEE TEL. CO.	187,608	192,048	97,116	0	0
310728	SPRINGPORT TEL. CO.	83,136	85,104	43,032	0	0
310732	UPPER PENINSULA TEL. CO.	989,664	1,013,088	512,280	0	0
310734	WALDRON TEL. CO.	21,216	21,720	10,986	0	0
310735	WESTPHALIA TEL. CO.	35,016	35,856	18,126	0	0
310737	WINN TEL. CO.	88,896	80,286	38,550	0	0
310738	WOLVERINE TEL. CO.	360,744	339,906	159,672	0	0
319001	RFB CELLULAR, INC.	143,088	283,291	124,313	0	0
319005	THUMB CELLULAR LIMITED PARTNERSHIP	0	0	104,519	1	0
319006	CENTENNIAL MICHIGAN RSA 6 CELLULAR CORP.	0	0	30,709	(29,188)	0
319007	CENTENNIAL MICHIGAN RSA 7 CELLULAR CORP.	0	1,110	15,002	(8,394)	0
319008	MICHIANA METRONET, INC. - MI	0	0	81,495	0	0
319009	NPI-OMNIPPOINT WIRELESS, LLC	0	0	30,991	2	0
319010	ALLTEL COMMUNICATIONS, INC.	0	0	311,505	(33,666)	4,344
TOTAL	MINNESOTA	12,595,827	13,210,959	8,240,168	16,916	0
361337	WINNEBAGO COOP. TEL. ASSN.-MN	60,672	62,112	31,410	0	0
361346	ACE TEL. ASSN.-MN	97,536	99,840	50,484	0	0
361347	ALBANY MUTUAL TEL. ASSN., INC.	114,876	117,588	59,460	0	0
361350	ARVIG TEL. CO.	936,348	958,512	484,686	0	0
361353	CITY OF BARNESVILLE TEL. CO.	28,668	29,352	14,844	0	0
361356	BENTON COOP. TEL. CO.	158,628	162,384	82,110	0	0
361357	BLACKDUCK TEL. CO.	60,108	61,524	31,110	12,150	0
361358	BLUE EARTH VALLEY TEL. CO.	237,828	243,456	123,108	0	0
361362	BRIDGEWATER TEL. CO.	175,932	180,096	91,068	0	0
361365	CALLAWAY TEL. CO.	13,620	13,944	7,056	0	0
361370	CLARA CITY TEL. EXCH. CO.	125,520	128,496	64,974	0	0
361372	CLEMENTS TEL. CO.	14,736	15,084	7,626	0	0
361373	CONSOLIDATED TEL. CO.-MN	344,964	353,136	178,566	0	0
361374	ARROWHEAD COMM. CORP.	88,854	83,718	43,170	0	0
361375	MID-COMMUNICATIONS, INC. DBA HICKORYTECH	311,340	318,720	161,160	0	0
361380	DELAVAN TEL. CO.	17,640	18,048	9,126	0	0
361381	DUNNELL TEL. CO., INC.	13,224	13,536	6,846	0	0
361383	EAGLE VALLEY TEL. CO.	26,322	25,746	13,308	0	0
361384	EASTON TEL. CO.	17,088	17,496	8,850	0	0
361385	EAST OTTER TAIL TEL. CO.	674,316	690,276	349,050	0	0
361386	ECKLES TEL. CO.	118,884	121,704	61,536	0	0
361387	EMILY COOP. TEL. CO.	87,096	89,148	45,084	0	0
361389	FARMERS MUTUAL TEL. CO.-BELLINGHAM	62,796	64,284	32,502	0	0
361390	FEDERATED TEL. COOP.	121,092	123,948	62,676	0	0
361391	FELTON TEL. CO., INC.	64,020	65,532	33,138	0	0
361395	GARDEN VALLEY TEL. CO.	588,336	602,256	304,542	0	0
361396	GARDONVILLE COOP. TEL. ASSN.	130,548	133,644	67,578	0	0
361399	GRANADA TEL. CO.	13,350	13,326	7,146	0	0
361401	HALSTAD TEL. CO.	116,364	119,112	60,234	0	0
361403	FEDERATED UTILITIES, INC. DBA HANCOCK TEL. CO	22,716	23,256	11,760	0	0
361404	HARMONY TEL. CO.	30,672	31,392	15,876	0	0
361405	HILLS TEL. CO., INC.-MN	40,188	41,136	20,802	0	0
361408	HOME TEL. CO.-MN	68,292	69,912	35,352	0	0
361409	HUTCHINSON TELEPHONE COMPANY	239,784	229,668	120,438	0	0
361410	JOHNSON TELEPHONE COMPANY	345,684	353,868	178,938	0	0
361412	KASSON & MANTORVILLE TEL. CO.	124,404	127,344	64,392	0	0
361413	MID STATE TEL. CO. DBA KMP TEL. CO.	59,220	60,624	30,654	0	0
361414	LAKEDALE TELEPHONE COMPANY	435,684	445,992	225,522	0	0
361419	LISMORE COOPERATIVE TELEPHONE CO.	13,860	14,184	7,170	0	0
361422	LONSDALE TELEPHONE COMPANY	53,244	54,504	27,564	0	0

Table 3.26
Long-Term Support Payments by Study Area
(Dollars)

Study Area ID Code	Study Area Name	2002 Total	2003 Total	2004 Total	2005 Total	2006 Total
	MINNESOTA (CONT.)					
361423	LOWRY TELEPHONE COMPANY, LLC	32,796	33,576	16,974	0	0
361424	MABEL COOPERATIVE TELEPHONE CO.- MN	28,020	28,680	14,502	0	0
361425	CHRISTENSEN COMM. CO. DBA MADELIA TEL. CO.	51,012	52,212	26,406	0	0
361426	MANCHESTER-HARTLAND TELEPHONE CO.	31,344	32,088	16,224	0	0
361427	MANKATO CITIZENS TELEPHONE CO DBA HICKORYTECH	570,828	553,446	167,988	0	0
361430	MELROSE TELEPHONE COMPANY	366,780	375,468	189,858	0	0
361431	MIDWEST TEL. CO.	103,200	105,648	53,424	0	0
361433	MID STATE TELEPHONE COMPANY	382,200	391,248	197,838	0	0
361437	MINNESOTA LAKE TELEPHONE COMPANY	23,088	23,628	11,952	0	0
361439	MINNESOTA VALLEY TEL. CO. INC.	53,352	54,612	27,612	0	0
361440	CANNON VALLEY TELECOM, INC.	46,080	47,172	23,856	0	0
361442	NEW ULM TELECOM, INC.	72,312	74,016	37,428	0	0
361443	LORETEL SYSTEMS, INC.	195,972	200,604	101,442	0	0
361445	CENTURYTEL OF MINNESOTA, INC.	416,976	426,852	215,844	0	0
361448	OSAKIS TELEPHONE COMPANY	68,880	70,512	35,658	0	0
361450	PARK REGION MUTUAL TEL. CO.	101,460	103,872	52,524	0	0
361451	PAUL BUNYAN RURAL TEL. COOP.	691,020	707,376	357,696	0	0
361453	PEOPLES TELEPHONE COMPANY - MN	262,560	268,776	135,912	0	0
361454	PINE ISLAND TELEPHONE COMPANY	125,808	128,784	65,124	0	0
361472	REDWOOD COUNTY TEL. CO.	188,340	192,792	97,488	0	0
361474	ROTHSAY TELEPHONE COMPANY INC.	18,036	18,468	9,336	0	0
361475	RUNESTONE TEL. ASSN.	167,964	171,936	86,940	0	0
361476	SACRED HEART TEL. CO.	20,964	21,468	10,854	0	0
361479	SCOTT RICE TEL. CO. DBA INTEGRA TELECOM	360,084	368,604	186,390	0	0
361482	SHERBURNE COUNTY RURAL TEL. CO.	284,064	290,796	147,042	0	0
361483	SLEEPY EYE TEL. CO.	154,632	158,292	80,040	0	0
361485	SPRING GROVE COOP TEL CO	36,480	37,344	18,882	0	0
361487	STARBUCK TEL. CO.	61,944	63,408	32,064	0	0
361491	TWIN VALLEY-ULEN TEL CO INC.	438,156	448,524	226,800	0	0
361494	UPSALA COOPERATIVE TELEPHONE ASSN.	41,772	42,756	21,624	0	0
361499	CROSSLAKE TELEPHONE COMPANY	85,572	87,600	44,292	0	0
361500	NORTHERN TELEPHONE COMPANY OF MN	7,608	7,788	3,936	0	0
361501	WEST CENTRAL TELEPHONE ASSN.	137,856	141,120	71,364	0	0
361502	WESTERN TELEPHONE COMPANY	87,252	89,316	45,162	0	0
361505	WIKSTROM TELEPHONE COMPANY INC.	318,324	325,860	164,778	0	0
361507	WINSTED TELEPHONE COMPANY	46,392	47,496	24,018	0	0
361508	WINTHROP TEL. CO.	38,280	39,180	19,812	0	0
361510	WOODSTOCK TELEPHONE COMPANY	85,932	87,960	44,478	0	0
361512	WOLVERTON TELEPHONE COMPANY	13,788	14,124	7,140	0	0
361515	ZUMBROTA TELEPHONE COMPANY	59,592	61,008	30,846	0	0
361654	INTERSTATE TELECOMMUNICATIONS COOP., INC.-MN	60,120	61,548	31,122	0	0
369001	WESTERN WIRELESS	4,533	3,578	227,951	1,477	0
369002	MIDWEST WIRELESS COMMUNICATIONS, LLC	0	373,525	563,744	239	0
369004	RCC MINNESOTA	0	0	1,057,084	2,250	0
369005	WIRELESS ALLIANCE, LLC	0	0	7,803	800	0
	TOTAL MISSISSIPPI	5,249,814	5,331,570	2,693,490	0	0
280446	BAY SPRINGS TEL. CO., INC.	579,792	593,508	300,120	0	0
280447	BRUCE TEL. CO.-MS	99,372	101,724	51,438	0	0
280448	CALHOUN CITY TEL. CO., INC.	135,900	139,128	70,350	0	0
280451	DECATUR TEL. CO., INC.-MS	61,908	63,372	32,046	0	0
280452	DELTA TEL. CO., INC.	450,144	460,800	233,010	0	0
280453	WINDSTREAM MS	428,124	434,790	224,190	0	0
280454	FRANKLIN TEL. CO., INC.-MS	607,164	621,540	314,292	0	0
280455	FULTON TEL. CO., INC.	239,100	244,764	123,768	0	0
280456	GEORGETOWN TELE. CO., INC.	180,102	184,806	102,930	0	0
280457	LAKESIDE TEL. CO., INC.	67,248	68,832	34,806	0	0
280458	CENTURYTEL OF NORTH MISSISSIPPI, INC.	1,324,248	1,355,592	685,476	0	0
280460	FRONTIER COMM. OF MISSISSIPPI, INC.	207,948	212,868	107,640	0	0
280461	NOXAPATER TEL. CO.	169,128	173,136	87,546	0	0
280462	MOUND BAYOU TEL. & COMM., INC.	14,400	14,736	7,452	0	0
280466	SLEDGE TEL. CO., INC.	110,040	112,656	56,964	0	0
280467	SMITHVILLE TEL. CO.	36,408	37,260	18,846	0	0
283301	SOUTHEAST MISSISSIPPI TEL. CO.	505,884	478,386	225,588	0	0
287449	MYRTLE TEL. CO., INC.	32,904	33,672	17,028	0	0
	TOTAL MISSOURI	10,982,550	10,385,796	5,040,366	0	0
420463	BPS TELEPHONE COMPANY	84,288	86,280	43,632	0	0
421206	IAMO TELEPHONE COMPANY - MO	66,972	68,556	34,662	0	0
421472	FAIRPOINT MISSOURI	316,680	324,180	163,926	0	0
421759	CRAW-KAN TELEPHONE COOP INC - MO	81,468	83,400	42,168	0	0
421807	MOKAN DIAL, INC.- MO	108,624	111,192	56,226	0	0
421860	ALMA COMMUNICATIONS COMPANY DBA ALMA TEL. CO.	17,316	17,724	8,964	0	0
421864	CHARITON VALLEY TELEPHONE CO.	1,074,168	1,099,584	556,020	0	0
421865	CITIZENS TELEPHONE CO - MISSOURI	262,164	268,368	135,708	0	0
421866	OZARK TELEPHONE COMPANY	85,932	87,972	44,484	0	0
421874	ELLINGTON TELEPHONE COMPANY	82,956	84,924	42,942	0	0
421876	FARBER TELEPHONE COMPANY	15,192	15,552	7,866	0	0
421882	FIDELITY TELEPHONE COMPANY	746,880	764,556	386,610	0	0
421885	WINDSTREAM MO	3,053,088	2,323,362	974,388	0	0
421886	GOODMAN TEL. CO.	34,620	35,436	17,922	0	0
421887	GRANBY TEL CO - MISSOURI	82,452	84,396	42,678	0	0
421888	GRAND RIVER MUTUAL TEL CORP - MO	758,388	776,340	392,568	0	0
421890	GREEN HILLS TELEPHONE CORP.	377,616	386,556	195,468	0	0

Table 3.26
Long-Term Support Payments by Study Area
(Dollars)

Study Area ID Code	Study Area Name	2002 Total	2003 Total	2004 Total	2005 Total	2006 Total
	MISSOURI (CONT.)					
421893	CHOCTAW TELEPHONE COMPANY	20,256	20,736	10,488	0	0
421900	KLM TEL. CO.	63,948	65,460	33,102	0	0
421901	KINGDOM TELEPHONE COMPANY	392,376	401,664	203,112	0	0
421908	LE-RU TELEPHONE COMPANY	286,656	293,436	148,380	0	0
421912	MCDONALD COUNTY TELEPHONE CO.	62,328	63,804	32,262	0	0
421914	MARK TWAIN RURAL TELEPHONE CO.	548,832	561,828	284,094	0	0
421917	MID-MISSOURI TELEPHONE CO.	733,872	738,474	371,766	0	0
421920	MILLER TELEPHONE COMPANY - MO	32,112	32,868	16,620	0	0
421927	NEW FLORENCE TELEPHONE CO.	15,588	15,960	8,070	0	0
421928	NEW LONDON TEL. CO.	81,756	83,322	42,456	0	0
421929	HOLWAY TELEPHONE COMPANY	129,624	132,696	67,098	0	0
421931	NORTHEAST MISSOURI RURAL TEL. CO.	390,696	399,948	202,236	0	0
421932	LATHROP TELEPHONE COMPANY	43,296	44,316	22,410	0	0
421934	ORCHARD FARM TELEPHONE COMPANY	85,746	64,680	31,122	0	0
421935	OREGON FARMERS MUTUAL TEL. CO.	37,224	38,100	19,266	0	0
421936	PEACE VALLEY TELEPHONE CO.	11,748	12,036	6,084	0	0
421942	ROCK PORT TEL. CO.	30,396	31,116	15,732	0	0
421945	SENECA TEL. CO.	75,696	77,484	39,180	0	0
421949	STEELVILLE TEL. EXCH. INC.	509,976	522,048	263,982	0	0
421951	STOUTLAND TELEPHONE COMPANY	181,620	167,442	76,674	0	0
	TOTAL MONTANA	10,389,300	10,630,326	5,376,420	0	0
482235	BLACKFOOT TEL. COOPERATIVE INC.	722,748	739,860	374,118	0	0
482241	HOT SPRINGS TEL. CO.	95,916	98,184	49,644	0	0
482242	INTERBEL TEL. COOPERATIVE INC.	630,696	645,624	326,472	0	0
482244	LINCOLN TEL. CO. INC.	22,320	22,848	11,550	0	0
482246	MID-RIVERS TEL. COOPERATIVE INC.	1,549,428	1,586,100	802,038	0	0
482247	NEMONT TELEPHONE COOP. - MONTANA	1,595,676	1,633,452	825,978	0	0
482248	NORTHERN TEL. COOP INC. - MT	226,224	231,588	117,102	0	0
482249	CENTURYTEL OF MONTANA, INC.	358,632	367,128	185,640	0	0
482250	PROJECT TEL. CO.	527,436	539,916	273,018	0	0
482251	RANGE TEL. COOP INC.-MT	546,324	554,346	281,364	0	0
482252	RONAN TEL. CO.	79,680	81,564	41,244	0	0
482254	SOUTHERN MONTANA TEL. CO.	171,624	175,692	88,836	0	0
482255	3-RIVERS TEL. COOPERATIVE INC.	1,515,924	1,551,804	784,692	0	0
482257	TRIANGLE TEL. COOPERATIVE ASSN. INC.	264,456	270,720	136,890	0	0
483308	BLACKFOOT TEL - CFT	1,180,680	1,208,628	611,166	0	0
483310	CENTRAL MONTANA COMMUNICATIONS, INC.	901,536	922,872	466,668	0	0
	TOTAL NEBRASKA	3,984,318	4,043,706	2,050,026	0	0
371516	ARAPAHOE TELEPHONE COMPANY	132,492	135,636	68,586	0	0
371517	ARLINGTON TELEPHONE COMPANY	80,892	82,812	41,874	0	0
371518	ELSIE COMMUNICATIONS, INC.	28,008	28,668	14,496	0	0
371524	BLAIR TELEPHONE COMPANY	88,680	90,780	45,900	0	0
371525	THREE RIVER TELCO	87,876	89,964	45,492	0	0
371526	CAMBRIDGE TELEPHONE COMPANY - NE	162,144	153,786	72,762	0	0
371530	CONSOLIDATED TELCO, INC.	75,696	77,484	39,180	0	0
371531	CLARKS TELECOM CO.	143,292	146,688	74,172	0	0
371532	CONSOLIDATED TELEPHONE COMPANY- NE	218,148	223,308	112,920	0	0
371536	CURTIS TELEPHONE COMPANY	201,756	206,532	104,436	0	0
371537	DALTON TEL. CO.,INC.	76,608	78,420	39,654	0	0
371540	DILLER TELEPHONE COMPANY	40,032	40,980	20,724	0	0
371542	EASTERN NEBRASKA TELEPHONE COMPANY	182,250	186,678	97,062	0	0
371553	GLENWOOD TELEPHONE MEMBERSHIP CORP.	148,944	152,472	77,100	0	0
371555	HAMILTON TELEPHONE COMPANY	140,820	144,156	72,894	0	0
371557	HARTMAN TELEPHONE EXCHANGES INC.	54,744	56,040	28,338	0	0
371558	HEMINGFORD COOP. TELEPHONE COMPANY	64,056	65,568	33,156	0	0
371559	HENDERSON CO-OP TELEPHONE COMPANY	29,388	30,084	15,210	0	0
371561	HERSHEY COOPERATIVE TELEPHONE CO	24,876	25,464	12,876	0	0
371562	CONSOLIDATED TELECOM, INC.	46,188	38,082	23,904	0	0
371563	HOOPER TELEPHONE COMPANY	49,212	50,376	25,476	0	0
371565	K & M TELEPHONE COMPANY INC.	34,212	35,028	17,712	0	0
371567	KEYSTONE-ARTHUR TELEPHONE COMPANY	78,564	80,508	42,504	0	0
371574	NEBRASKA CENTRAL TELEPHONE COMPANY	391,932	401,208	202,878	0	0
371576	NORTHEAST NEBRASKA TELEPHONE COMPANY	297,984	305,040	154,248	0	0
371581	PIERCE TELEPHONE COMPANY	60,504	61,944	31,320	0	0
371582	PLAINVIEW TELEPHONE COMPANY INC.	37,080	37,968	19,194	0	0
371586	ROCK COUNTY TEL. CO.	116,772	105,768	54,666	0	0
371590	SODTOWN TEL. CO.	10,656	10,908	5,514	0	0
371591	SOUTHEAST NEBRASKA TEL. CO.	395,664	405,024	204,810	0	0
371592	STANTON TELECOM INC.	72,828	74,556	37,698	0	0
371597	WAUNETA TEL. CO.	168,144	172,128	87,036	0	0
372455	BENKELMAN TELEPHONE COMPANY INC.	243,876	249,648	126,234	0	0
	TOTAL NEVADA	965,097	1,047,916	539,184	0	0
552223	CENTURYTEL OF THE GEM STATE-NV	10,272	10,524	5,316	0	0
552233	RURAL TELEPHONE COMPANY - NV	140,052	143,364	72,498	0	0
552284	BEEHIVE TELEPHONE COMPANY, INC., NV	3,984	4,080	2,058	0	0
552349	CHURCHILL COUNTY TEL. DBA CC COMMUNICATIONS	522,252	534,612	270,330	0	0
552351	LINCOLN COUNTY TELEPHONE SYSTEM INC.	52,104	53,340	26,970	0	0
553304	HUMBOLDT TELEPHONE COMPANY	222,540	227,808	115,194	0	0
559001	WESTERN WIRELESS	13,893	74,188	46,818	0	0

Table 3.26
Long-Term Support Payments by Study Area
(Dollars)

Study Area ID Code	Study Area Name	2002 Total	2003 Total	2004 Total	2005 Total	2006 Total
TOTAL	NEW HAMPSHIRE	1,524,972	1,562,118	812,382	0	0
120038	BRETTON WOODS TEL. CO.	84	84	42	0	0
120039	GRANITE STATE TEL., INC.	621,972	636,696	321,954	0	0
120042	DIXVILLE TEL. CO.	8,892	9,108	4,602	0	0
120043	DUNBARTON TEL. CO.	25,392	25,992	13,140	0	0
120045	KEARSARGE TEL. CO.	230,250	236,598	138,918	0	0
120047	MERRIMACK COUNTY TEL. CO.	343,530	351,804	181,098	0	0
120049	UNION TEL. CO.	38,604	39,516	19,980	0	0
123321	MCTA, INC.	256,248	262,320	132,648	0	0
TOTAL	NEW JERSEY	0	0	0	0	0
TOTAL	NEW MEXICO	6,419,120	6,806,409	3,388,194	10,954	0
492066	DELL TELEPHONE CO-OP. INC.-NM	185,664	190,056	96,108	0	0
492176	VALLEY TELEPHONE COOPERATIVE INC-NM	202,608	207,396	104,874	0	0
492259	BACA VALLEY TEL. CO.	224,568	229,884	116,244	0	0
492262	E.N.M.R. TEL COOP. INC.-NM	1,597,884	1,544,916	746,448	0	0
492263	LA JICARITA RURAL TEL. COOP. INC.	224,520	229,824	116,214	0	0
492264	LEACO RURAL TEL. COOPERATIVE INC.	445,104	455,628	230,400	0	0
492265	TULAROSA BASIN TELEPHONE COMPANY, INC.	400,968	410,460	207,558	0	0
492268	WESTERN NEW MEXICO TEL. CO., INC.	1,436,148	1,470,132	743,394	0	0
492270	PENASCO VALLEY TEL. COOPERATIVE INC.	892,200	913,320	461,832	0	0
492272	ROOSEVELT COUNTY RURAL TEL. COOP.,INC.	289,068	295,920	149,634	0	0
492274	CENTURYTEL OF SOUTHWEST, INC.-NM	495,168	506,892	256,320	0	0
499001	SMITH BAGLEY	25,220	83,907	66,327	(9,923)	0
499003	WESTERN WIRELESS	0	268,074	92,841	20,877	0
TOTAL	NEW YORK	6,792,648	6,402,138	3,076,368	0	0
150071	ARMSTRONG TEL. CO.-NY	167,772	171,744	86,844	0	0
150073	BERKSHIRE TEL. CORP.	53,160	54,420	27,522	0	0
150076	CASSADAGA TEL. CORP.	41,892	42,888	21,684	0	0
150077	CHAMPLAIN TEL. CO.	226,104	231,456	117,042	0	0
150079	CHAZY & WESTPORT TEL. CORP.	281,340	287,988	145,626	0	0
150081	CITIZENS TEL. CO. OF HAMMOND, NY	598,614	542,514	245,058	0	0
150084	TACONIC TEL. CORP.	225,540	213,534	99,606	0	0
150085	CROWN POINT TEL. CORP.	258,672	264,804	133,902	0	0
150088	DELHI TELEPHONE COMPANY	124,020	126,960	64,194	0	0
150089	DEPOSIT TELEPHONE CO. INC.	335,928	274,140	136,050	0	0
150091	DUNKIRK AND FREDONIA TEL. CO.	24,756	25,332	12,810	0	0
150092	EDWARDS TELEPHONE CO. INC.	241,974	222,954	102,360	0	0
150093	EMPIRE TELEPHONE CORP-NY	321,066	329,142	176,448	0	0
150095	THE FISHERS ISLAND TEL. CO.	13,704	14,028	7,092	0	0
150097	GERMANTOWN TEL. CO., INC.	366,360	354,138	171,066	0	0
150099	HANCOCK TEL. CO.-NY	137,172	140,412	71,004	0	0
150104	MARGARETVILLE TEL. CO.,INC.	180,012	184,272	93,180	0	0
150105	MIDDLEBURGH TELEPHONE CO.	252,912	255,090	128,730	0	0
150106	WINDSTREAM NY-FULTON	544,638	365,856	96,186	0	0
150107	NEWPORT TEL. CO.,INC.	299,718	275,124	128,412	0	0
150108	NICHOLVILLE TEL. CO.,INC.	429,828	440,004	222,492	0	0
150111	ONEIDA COUNTY RURAL TEL. CO.	415,764	425,604	215,214	0	0
150112	ONTARIO TELEPHONE COMPANY, INC.	120,360	123,216	62,304	0	0
150114	ORISKANY FALLS TEL. CORP.	19,536	8,682	4,476	0	0
150116	PATTERSONVILLE TEL. CO.-NY	34,776	35,592	18,000	0	0
150118	PORT BYRON TEL. CO.	344,610	260,100	125,748	0	0
150125	STATE TEL. CO.	251,868	257,832	130,374	0	0
150129	TOWNSHIP TEL. CO., INC.	194,526	181,506	84,474	0	0
150131	TRUMANSBURG TELEPHONE COMPANY, INC.	222,660	227,928	115,254	0	0
150133	VERNON TEL. CO., INC.	63,366	64,878	33,216	0	0
TOTAL	NORTH CAROLINA	12,110,298	12,179,982	6,276,930	0	0
230469	BARNARDSVILLE TEL. CO.	145,068	148,500	75,090	0	0
230473	CITIZENS TEL. CO.-NC	1,230,024	1,259,148	636,702	0	0
230474	THE CONCORD TEL. CO.	1,186,032	1,216,560	667,650	0	0
230476	WINDSTREAM NC	361,272	369,828	187,008	0	0
230478	ELLERBE TEL. CO.	58,920	60,312	30,498	0	0
230483	LEXCOM TELEPHONE COMPANY	1,975,956	2,022,720	1,022,820	0	0
230485	MEBTEL, INC.	187,200	191,628	96,900	0	0
230491	NORTH STATE TEL. CO.-NC DBA NORTH STATE COMM.	2,209,170	2,042,058	1,098,066	0	0
230494	PINEVILLE TEL. CO.	21,048	21,552	10,896	0	0
230495	RANDOLPH TEL. CO.	115,980	118,728	60,036	0	0
230496	RANDOLPH TEL. MEMBERSHIP CORP.	373,236	382,068	193,194	0	0
230497	PIEDMONT TEL. MEMBERSHIP CORP.	106,728	109,248	55,242	0	0
230498	SALUDA MOUNTAIN TEL. CO.	161,292	165,108	83,490	0	0
230500	SERVICE TEL. CO.	24,996	25,584	12,936	0	0
230501	SKYLINE TEL. MEMBERSHIP CORP.	896,280	917,484	463,944	0	0
230502	STAR TEL. MEMBERSHIP CORP.	738,300	755,772	382,170	0	0
230503	SURRY TEL. MEMBERSHIP CORP.	443,028	453,516	229,326	0	0
230505	TRI-COUNTY TEL. MEMBR. CORP.-NC	130,104	133,188	67,350	0	0
230510	WILKES TEL. MEMBERSHIP CORP.	848,508	868,584	439,212	0	0
230511	YADKIN VALLEY TEL. MEMB. CORP.	897,156	918,396	464,400	0	0
TOTAL	NORTH DAKOTA	6,210,909	8,092,932	4,466,998	1,811	0
381447	NORTH DAKOTA TELEPHONE COMPANY	425,640	435,720	220,326	0	0
381509	WOLVERTON TEL. CO.	25,032	25,620	12,954	0	0
381601	ABSARAKA COOP TELEPHONE CO.	7,140	7,308	3,696	0	0

Table 3.26
Long-Term Support Payments by Study Area
(Dollars)

Study Area ID Code	Study Area Name	2002 Total	2003 Total	2004 Total	2005 Total	2006 Total
	NORTH DAKOTA (CONT.)					
381604	BEK COMMUNICATIONS COOPERATIVE	667,740	683,556	345,648	0	0
381607	CONSOLIDATED TELCOM	822,792	842,268	425,904	0	0
381610	DAKOTA CENTRAL TELECOMMUNICATIONS COOPERATIVE	455,988	466,776	236,034	0	0
381611	DICKEY RURAL TEL COOP.	426,648	436,752	220,848	0	0
381614	POLAR TELECOMMUNICATIONS, INC.	71,304	72,984	36,906	0	0
381615	GRIGGS COUNTY TELEPHONE COMPANY	65,184	66,732	33,744	0	0
381616	INTER-COMMUNITY TELEPHONE COMPANY	212,544	217,572	110,016	0	0
381617	MIDSTATE TELEPHONE COMPANY	67,992	69,600	35,196	0	0
381622	MOORE & LIBERTY TELEPHONE COMPANY	32,544	33,324	16,848	0	0
381623	NOONAN FARMERS TELEPHONE COMPANY	13,452	13,776	6,966	0	0
381625	NORTHWEST COMMUNICATIONS COOPERATIVE	213,132	218,184	110,328	0	0
381630	POLAR COMMUNICATIONS MUTUAL AID CORP	215,064	220,152	111,324	0	0
381631	RED RIVER RURAL TEL. ASSN.	143,280	146,664	74,166	0	0
381632	RESERVATION TELEPHONE COOPERATIVE	351,252	359,568	181,818	0	0
381636	UNITED TELEPHONE MUTUAL AID CORP.	184,764	189,132	95,640	0	0
381637	WEST RIVER TELECOMMUNICATIONS COOPERATIVE	871,860	892,500	451,308	0	0
381638	MIDSTATE COMMUNICATIONS INC.	24,312	24,888	12,588	0	0
382247	NEMONT TELEPHONE COOPERATIVE - ND	27,540	28,188	14,256	0	0
383303	SRT COMMUNICATIONS, INC.	884,040	904,956	457,608	0	0
389001	WESTERN WIRELESS	1,665	1,736,712	1,188,559	1,811	0
389004	NORTH DAKOTA NETWORK COMPANY	0	0	64,317	0	0
TOTAL	NORTHERN MARIANA ISLANDS	0	0	0	0	0
TOTAL	OHIO	5,397,954	5,467,686	2,710,908	0	0
300585	ARCADIA TEL. CO.	28,848	29,532	14,934	0	0
300586	THE ARTHUR MUTUAL TEL. CO.	40,500	41,460	20,964	0	0
300588	AYERSVILLE TEL. CO.	39,756	40,692	20,580	0	0
300589	BASCOM MUTUAL TEL. CO.	24,324	24,900	12,594	0	0
300590	BENTON RIDGE TEL. CO.	54,096	55,368	28,002	0	0
300591	BUCKLAND TELEPHONE COMPANY	33,684	34,476	17,436	0	0
300594	THE CHAMPAIGN TEL. CO.	342,936	329,886	176,934	0	0
300597	THE CHILLICOTHE TEL. CO.	2,483,424	2,542,200	1,285,506	0	0
300598	MCCLURE TEL. CO.	43,452	44,484	22,494	0	0
300604	COLUMBUS GROVE TEL. CO.	61,164	62,604	31,656	0	0
300606	CONNEAUT TEL. CO.	212,988	218,028	110,250	0	0
300607	CONTINENTAL TEL. CO. OF OHIO	115,986	100,728	49,464	0	0
300609	DOYLESTOWN TEL. CO.	112,572	115,236	58,272	0	0
300612	THE FARMERS MUTUAL TEL. CO.-OKOLONA, OH	48,312	44,322	20,190	0	0
300613	LITTLE MIAMI COMM. CORP.	228,948	223,902	109,512	0	0
300614	FORT JENNINGS TEL. CO.	30,324	31,044	15,696	0	0
300618	GERMANTOWN INDEPENDENT TEL. CO.	125,232	128,196	64,824	0	0
300619	THE GLANDORF TEL. CO., INC.	35,388	36,228	18,318	0	0
300625	KALIDA TEL. CO., INC.	43,296	44,316	22,410	0	0
300633	MIDDLE POINT HOME TEL. CO.	22,752	23,292	11,778	0	0
300634	MINFORD TEL. CO., INC.	100,764	103,152	52,164	0	0
300639	THE NEW KNOXVILLE TEL. CO.	25,188	25,788	13,038	0	0
300644	THE NOVA TEL. CO.	156,948	157,416	78,978	0	0
300645	OAKWOOD TEL. CO.	41,436	42,420	21,450	0	0
300649	ORWELL TEL. CO.	213,012	218,052	110,262	0	0
300650	THE OTTOVILLE MUTUAL TEL. CO.	49,752	50,940	25,758	0	0
300651	PATTERSONVILLE TEL. CO.-OH	19,548	20,004	10,116	0	0
300654	RIDGEVILLE TEL. CO.	19,860	20,328	10,278	0	0
300656	SHERWOOD MUTUAL TEL. ASSOC.	34,788	35,616	18,012	0	0
300658	SYCAMORE TEL. CO.	198,432	203,124	102,714	0	0
300659	TELEPHONE SERVICE CO.	230,664	236,124	119,400	0	0
300662	VANLUE TEL. CO.	25,056	25,656	12,972	0	0
300663	VAUGHNSVILLE TEL. CO., INC.	17,484	17,892	9,048	0	0
300664	WABASH MUTUAL TEL. CO.	28,788	29,472	14,904	0	0
300665	WINDSTREAM OH	108,252	110,808	0	0	0
TOTAL	OKLAHOMA	16,886,808	16,497,282	8,146,740	0	0
431704	LAVACA TELEPHONE CO.- OK	40,320	41,268	20,868	0	0
431788	KANOKLA TELEPHONE ASSN. INC. - OK	145,572	149,016	75,354	0	0
431831	SOUTH CENTRAL TEL. ASSN., INC.-OK	134,592	137,772	69,666	0	0
431965	WINDSTREAM OK	1,911,648	1,742,742	820,170	0	0
431966	ATLAS TELEPHONE CO.	125,676	128,652	65,052	0	0
431968	BEGGS TELEPHONE COMPANY	49,428	50,592	25,584	0	0
431969	BIXBY TELEPHONE CO.	582,768	596,556	293,772	0	0
431974	CANADIAN VALLEY TELEPHONE CO.	169,416	173,424	87,696	0	0
431976	CARNEGIE TELEPHONE CO. INC.	76,860	78,684	39,786	0	0
431977	CENTRAL OKLAHOMA TELEPHONE CO.	251,688	257,652	130,284	0	0
431979	CHEROKEE TELEPHONE CO.	41,844	42,840	21,660	0	0
431980	CHICKASAW TELEPHONE CO.	799,116	818,028	413,646	0	0
431981	CHOUTEAU TELEPHONE CO.	322,608	330,252	166,998	0	0
431982	CIMARRON TEL. CO.	272,748	279,204	141,180	0	0
431984	OKLAHOMA COMMUNICATION SYSTEMS INC.	1,331,712	1,230,570	565,146	0	0
431985	CROSS TELEPHONE CO.	758,652	776,604	392,700	0	0
431988	DOBSON TELEPHONE CO.	766,950	640,908	312,018	0	0
431994	GRAND TELEPHONE CO. INC.	224,364	229,680	116,142	0	0
431995	HINTON TELEPHONE CO.	276,084	282,624	142,914	0	0
432006	MICLOUD TELEPHONE CO.	610,716	625,164	316,128	0	0
432008	MEDICINE PARK TELEPHONE CO.	22,128	22,644	11,454	0	0
432010	MID-AMERICA TEL., INC.	305,328	286,872	134,280	0	0

Table 3.26
Long-Term Support Payments by Study Area
(Dollars)

Study Area ID Code	Study Area Name	2002 Total	2003 Total	2004 Total	2005 Total	2006 Total
	OKLAHOMA (CONT.)					
432011	OKLAHOMA WINDSTREAM	1,286,550	1,044,306	477,882	0	0
432013	OKLAHOMA TELEPHONE & TELEGRAPH INC.	343,176	351,300	177,642	0	0
432014	OKLAHOMA WESTERN TELEPHONE CO.	262,572	268,788	135,918	0	0
432016	PANHANDLE TELEPHONE COOPERATIVE INC.	884,712	905,652	457,956	0	0
432017	PINE TELEPHONE CO INC- OK	352,380	360,900	186,246	0	0
432018	PIONEER TEL. COOP. INC.	3,258,588	3,335,724	1,686,756	0	0
432020	POTTAWATOMIE TELEPHONE CO.	319,308	326,868	165,288	0	0
432022	SALINA-SPAVINAW TEL. CO.,INC.	327,012	334,752	169,272	0	0
432023	SHIDLER TEL. CO.	76,056	77,856	39,366	0	0
432025	SOUTHWEST OKLAHOMA TEL. CO.	28,104	28,764	14,544	0	0
432029	TERRAL TEL. CO.	35,748	36,600	18,504	0	0
432030	TOTAH COMMUNICATIONS	285,936	292,704	148,008	0	0
432032	VALLIANT TELEPHONE COMPANY	66,768	68,340	34,560	0	0
432034	WYANDOTTE TELEPHONE COMPANY	100,116	102,480	51,822	0	0
432141	SANTA ROSA TELEPHONE COOP. INC.	39,564	40,500	20,478	0	0
TOTAL	OREGON	9,593,304	9,807,666	5,533,047	(569,885)	0
532226	MIDVALE TEL. EXCH. INC. - OR	33,252	29,652	13,050	0	0
532359	BEAVER CREEK COOPERATIVE TEL. CO.	329,640	337,440	170,634	0	0
532361	CENTURYTEL OF EASTERN OREGON	5,158,332	5,280,432	2,670,132	0	0
532362	CANBY TELEPHONE ASSOCIATION	9,900	10,128	5,124	0	0
532363	CLEAR CREEK MUTUAL TELEPHONE CO.	268,920	275,280	139,200	0	0
532364	COLTON TELEPHONE COMPANY	147,432	150,912	76,314	0	0
532369	EAGLE TELEPHONE SYSTEM INC.	83,580	85,560	43,266	0	0
532371	CASCADE UTILITIES INC.	292,152	299,064	151,230	0	0
532373	GERVAIS TELEPHONE COMPANY	27,264	27,912	14,112	0	0
532375	ROOME TELECOMMUNICATIONS INC.	209,412	214,368	108,402	0	0
532376	HELIX TELEPHONE COMPANY	99,492	101,856	51,504	0	0
532377	HOME TELEPHONE COMPANY	41,634	35,112	15,552	0	0
532378	TRANS-CASCADES TELEPHONE COMPANY	54,756	56,028	28,668	0	0
532383	MOLALLA TELEPHONE COMPANY	653,724	669,192	338,388	0	0
532384	MONITOR COOPERATIVE TELEPHONE CO	88,272	90,360	45,690	0	0
532385	MONROE TELEPHONE COMPANY	85,584	87,600	44,298	0	0
532386	MT. ANGEL TELEPHONE COMPANY	44,184	45,228	22,866	0	0
532387	NEHALEM TELEPHONE AND TELEGRAPH	15,804	16,188	8,184	0	0
532388	NORTH STATE TELEPHONE COMPANY - OR	7,296	7,464	3,774	0	0
532389	OREGON TELEPHONE CORPORATION	74,124	75,876	38,370	0	0
532390	OREGON-IDAHO UTILITIES, INC.	472,626	484,014	248,820	0	0
532391	PEOPLES TELEPHONE CO. - OR	46,272	47,364	23,952	0	0
532392	PINE TELEPHONE SYSTEM INC. - OR	199,476	204,192	103,254	0	0
532393	PIONEER TELEPHONE COOPERATIVE	757,524	775,452	392,118	0	0
532396	ST. PAUL COOP. TEL. ASSN.	20,388	20,868	10,548	0	0
532397	SCIO MUTUAL TEL. ASSOCIATION	190,416	194,916	98,562	0	0
532399	STAYTON COOP. TEL CO	140,436	143,760	72,690	0	0
532404	ASOTIN TELEPHONE COMPANY - OREGON	41,412	41,448	21,306	0	0
539001	RCC MINNESOTA, INC.	0	0	572,310	(569,885)	0
539002	UNITED STATES CELLULAR CORPORATION	0	0	729	0	0
TOTAL	PENNSYLVANIA	14,604,618	14,653,146	7,258,806	0	0
170145	THE BENTLEYVILLE TEL. CO.	88,692	90,792	45,912	0	0
170151	BUFFALO VALLEY TEL. CO.	391,044	400,308	202,416	0	0
170156	CITIZENS TEL. CO. OF KECKSBURG	169,860	173,880	87,924	0	0
170161	COMMONWEALTH TELEPHONE ENTERPRISES, INC.	6,975,396	7,140,504	3,610,704	0	0
170162	THE CONESTOGA TEL. AND TEL. CO.	1,320,252	1,351,512	683,412	0	0
170165	DENVER AND EPHRATA TEL. & TEL. CO.	1,310,544	1,341,564	678,384	0	0
170171	HICKORY TEL. CO.	38,424	39,336	19,890	0	0
170175	IRONTON TEL. CO.	110,496	113,112	57,192	0	0
170176	WINDSTREAM PA	1,377,816	1,184,058	447,192	0	0
170177	LACKAWAXEN TEL. CO.	98,988	101,340	51,240	0	0
170179	LAUREL HIGHLAND TEL. CO.	192,192	196,740	99,486	0	0
170183	MAHANOHY & MAHANTONGO TEL. CO.	200,010	133,920	68,496	0	0
170185	MARIANNA-SCENERY HILL TEL. CO.	85,464	87,492	44,238	0	0
170189	ARMSTRONG TEL. CO.-PA	115,080	117,804	59,568	0	0
170191	THE NORTH EASTERN PA. TEL. CO.	314,340	321,780	162,714	0	0
170192	NORTH PENN TEL. CO.	234,756	240,312	121,518	0	0
170193	NORTH PITTSBURGH TEL. CO.	972,012	995,016	503,148	0	0
170195	ARMSTRONG TEL. CO. NORTH	18,492	18,936	9,576	0	0
170196	PALMERTON TEL. CO.	275,472	281,988	142,590	0	0
170197	PENNSYLVANIA TEL. CO.	49,344	50,508	25,542	0	0
170200	PYMATUNING IND. TEL. CO.	48,072	49,212	24,882	0	0
170204	SOUTH CANAAN TEL. CO.	65,196	66,744	33,750	0	0
170206	SUGAR VALLEY TEL. CO.	76,872	78,696	39,792	0	0
170210	VENUS TEL. CORP.	37,296	38,172	19,308	0	0
170215	YUKON-WALTZ TEL. CO.	31,320	32,064	16,212	0	0
170277	WEST SIDE TEL. CO.-PA	7,188	7,356	3,720	0	0
TOTAL	PUERTO RICO	95,186,238	96,296,564	60,779,136	0	4,473,825
633200	PUERTO RICO TEL. CO. - CENTRAL	13,591,332	13,913,040	7,035,342	0	0
633201	PUERTO RICO TEL. CO.	71,350,512	69,091,278	37,549,872	0	0
639001	CENTENNIAL PUERTO RICO OPERATIONS CORP.	10,244,394	13,234,815	6,961,496	0	4,473,825
639002	SPRINT SPECTRUM, LP	0	57,431	3,327,091	0	0
639003	SUNCOM WIRELESS PUERTO RICO OPERATING CO. LLC	0	0	5,905,335	0	0
TOTAL	RHODE ISLAND	0	0	0	0	0

Table 3.26
Long-Term Support Payments by Study Area
(Dollars)

Study Area ID Code	Study Area Name	2002 Total	2003 Total	2004 Total	2005 Total	2006 Total
TOTAL	SOUTH CAROLINA	11,005,990	11,457,343	5,875,128	0	0
240512	BLUFFTON TEL. CO., INC.	566,760	580,176	293,376	0	0
240515	CHESNEE TEL. CO.	142,320	145,692	73,674	0	0
240516	CHESTER TEL. CO.-SC	350,088	358,380	181,218	0	0
240517	WINDSTREAM SC	873,072	893,736	442,416	0	0
240520	FARMERS TEL. COOP., INC-SC	2,799,516	2,865,780	1,449,126	0	0
240521	FORT MILL TEL. CO.	468,660	479,760	242,598	0	0
240523	HARGRAY TEL. CO., INC.	241,972	520,075	375,756	0	0
240527	HOME TEL. CO., INC.-SC	787,776	806,424	407,784	0	0
240531	LANCASTER TEL. CO.	851,388	871,548	440,706	0	0
240532	LOCKHART TEL. CO., INC.	25,272	25,872	13,080	0	0
240533	MCCLELLANVILLE TEL. CO., INC.	204,312	195,894	93,798	0	0
240535	NORWAY TEL. CO., INC.	28,704	29,376	14,856	0	0
240536	PALMETTO RURAL TEL. COOP., INC.	305,448	312,684	158,112	0	0
240538	PIEDMONT RURAL TEL. COOP.	380,832	389,856	197,136	0	0
240539	PBT TELECOM, INC.	868,356	888,912	449,490	0	0
240541	RIDGEWAY TEL. CO., INC.	52,416	53,652	27,132	0	0
240542	ROCK HILL TEL. CO.	896,724	917,952	464,178	0	0
240544	ST. STEPHEN TEL. CO.	129,912	132,996	67,248	0	0
240546	SANDHILL TEL. COOP., INC.	327,276	335,028	169,410	0	0
240550	WEST CAROLINA RURAL TEL. COOP.	326,724	334,452	169,122	0	0
240551	WILLISTON TEL. CO.	378,462	319,098	144,912	0	0
TOTAL	SOUTH DAKOTA	5,274,207	6,417,324	3,453,158	527	0
391640	ARMOUR INDEPENDENT TELEPHONE CO.	44,724	45,780	23,148	0	0
391642	ALLIANCE COMMUNICATIONS COOP., INC. (BAL TIC)	66,588	68,160	34,470	0	0
391647	CHEYENNE RIVER SIOUX TRIBAL TEL AUTH	260,760	266,940	134,982	0	0
391649	BERESFORD MUNICIPAL TEL. CO.	26,268	26,892	13,596	0	0
391650	CITY OF BROOKINGS MUNICIPAL TEL. DEPT.	92,274	94,530	49,116	0	0
391652	PRAIRIEWAVE COMMUNITY TELEPHONE, INC.	800,076	819,012	414,144	0	0
391653	CITY OF FAITH MUNICIPAL TEL CO	13,488	13,812	6,984	0	0
391654	INTERSTATE TELECOMMUNICATIONS COOP., INC.	475,464	486,720	246,114	0	0
391657	ALLIANCE COMMUNICATIONS COOP. INC (SPLITROCK)	112,092	114,744	58,020	0	0
391659	GOLDEN WEST TELECOMM. COOP, INC.	766,980	785,136	397,014	0	0
391660	FT RANDALL-MT RUSHMORE	129,924	132,996	67,254	0	0
391664	JAMES VALLEY COOPERATIVE TEL CO	206,808	211,704	107,052	0	0
391666	JEFFERSON TELEPHONE COMPANY - SD	32,172	32,940	16,656	0	0
391667	KADOKA TELEPHONE COMPANY	8,160	8,352	4,224	0	0
391668	KENNEBEC TELEPHONE COMPANY	61,752	63,216	31,968	0	0
391669	MCCOOK COOPERATIVE TELEPHONE CO.	95,148	97,392	49,248	0	0
391670	MIDSTATE COMMUNICATIONS, INC.	142,788	146,160	73,908	0	0
391671	WEST RIVER TELECOMMUNICATIONS COOP.(MOBRIDGE)	34,872	35,700	18,054	0	0
391674	ROBERTS COUNTY TEL. COOP. ASSN.	106,500	109,020	55,128	0	0
391676	SANTEL COMMUNICATIONS COOPERATIVE, INC.	167,136	171,096	86,520	0	0
391677	SIOUX VALLEY TELEPHONE COMPANY	159,960	163,740	82,800	0	0
391679	STOCKHOLM-STRANDBURG TEL. CO.	36,396	37,260	18,840	0	0
391680	VENTURE COMMUNICATIONS COOPERATIVE	536,640	549,348	277,788	0	0
391682	TRI-COUNTY TELCOM, INC.	24,888	25,476	12,882	0	0
391684	UNION TELEPHONE COMPANY	52,440	53,676	27,144	0	0
391685	VALLEY TELECOMM. COOP. ASSN.,INC.	106,344	108,864	55,050	0	0
391686	VIVIAN TELEPHONE COMPANY	455,652	466,440	235,866	0	0
391688	WESTERN TELEPHONE COMPANY	42,348	43,344	21,918	0	0
391689	WEST RIVER COOPERATIVE TEL. CO.	170,232	174,264	88,116	0	0
399001	WESTERN WIRELESS (PINE RIDGE RESERVATION)	45,333	127,772	39,492	0	0
399002	WESTERN WIRELESS	0	936,838	705,662	527	0
TOTAL	TENNESSEE	10,787,772	10,695,102	5,251,596	0	0
290280	ARDMORE TEL. CO., INC.	333,492	341,388	172,626	0	0
290552	CENTURYTEL OF ADAMSVILLE, INC.	743,196	760,776	384,702	0	0
290553	BEN LOMAND RURAL TEL. COOP., INC.	966,528	989,400	500,310	0	0
290554	BLED SOE TEL. COOP.	294,828	301,800	152,610	0	0
290557	CENTURYTEL OF CLAIBORNE, INC.	582,456	596,244	301,500	0	0
290559	CONCORD TEL. EXCHANGE, INC.	96,528	98,808	49,968	0	0
290561	CROCKETT TEL., INC.	135,240	138,444	70,008	0	0
290562	DEKALB TEL. COOP, INC.	1,072,020	1,097,400	554,916	0	0
290565	HIGHLAND TEL. COOP., INC.-TN	702,492	719,124	363,636	0	0
290566	HUMPHREY'S COUNTY TEL. CO.	35,304	36,144	18,276	0	0
290570	LORETTO TEL. CO., INC.	175,452	179,604	90,816	0	0
290571	MILLINGTON TEL. CO., INC.	596,196	610,308	308,610	0	0
290573	NORTH CENTRAL TEL. COOP., INC.	926,244	948,168	479,454	0	0
290574	CENTURYTEL OF OOLTEWAH-COLLEGE DALE, INC.	93,888	96,108	48,594	0	0
290575	TENNESSEE TEL. CO.	2,319,624	2,026,530	868,200	0	0
290576	PEOPLES TEL. CO., INC.	125,880	128,868	65,160	0	0
290578	TELLICO TEL. CO., INC.	250,524	256,452	129,678	0	0
290579	TWIN LAKES TEL. COOP. CORP.	749,772	767,508	388,104	0	0
290581	UNITED TEL. CO.-TN	357,036	365,484	184,812	0	0
290583	WEST TENNESSEE TEL. CO., INC.	151,908	155,508	78,636	0	0
290584	YORKVILLE TEL. COOP., INC.	79,164	81,036	40,980	0	0
TOTAL	TEXAS	29,298,066	28,928,034	15,215,244	(101,199)	0
440425	CAMERON TELEPHONE COMPANY - TEXAS	99,852	102,204	51,684	0	0
442038	BLOSSOM TELEPHONE COMPANY	51,756	52,980	26,790	0	0
442039	BIG BEND TELEPHONE COMPANY INC.	1,636,260	1,678,872	931,830	0	0
442040	BRAZORIA TEL. CO.	736,560	753,984	381,264	0	0
442041	BRAZOS TELEPHONE COOPERATIVE INC.	277,152	283,716	143,466	0	0

Table 3.26
Long-Term Support Payments by Study Area
(Dollars)

Study Area ID Code	Study Area Name	2002 Total	2003 Total	2004 Total	2005 Total	2006 Total
	TEXAS (CONT.)					
442043	NORTH TEXAS TELEPHONE COMPANY	39,600	40,548	20,502	0	0
442046	CAP ROCK TELEPHONE COOPERATIVE, INC.	197,424	202,104	102,192	0	0
442052	CENTRAL TEXAS TELEPHONE CO-OP. INC.	1,079,292	1,104,840	558,678	0	0
442057	COLEMAN COUNTY TELEPHONE CO-OP. INC.	233,688	239,220	120,966	0	0
442059	COLORADO VALLEY TELEPHONE CO-OP. INC.	862,704	883,128	446,562	0	0
442060	COMANCHE COUNTY TEL COMPANY INC.	200,832	205,596	103,962	0	0
442061	COMMUNITY TELEPHONE COMPANY, INC.	170,328	174,360	88,164	0	0
442065	CUMBY TELEPHONE COOPERATIVE INC.	51,636	52,860	26,730	0	0
442066	DELL TELEPHONE CO-OP. INC. - TX	538,632	531,318	262,146	0	0
442068	EASTEX TELEPHONE COOPERATIVE INC.	2,341,548	2,396,976	1,212,066	0	0
442069	ELECTRA TELEPHONE COMPANY, INC.	383,496	332,790	141,144	0	0
442070	ETEX TELEPHONE COOPERATIVE INC.	1,167,840	1,196,688	630,978	0	0
442071	FIVE AREA TELEPHONE CO-OP. INC.	324,528	332,208	167,988	0	0
442072	CONSOLIDATED FT BEND	759,048	777,012	392,910	0	0
442073	BORDER TO BORDER COMMUNICATIONS	158,508	162,252	82,500	0	0
442076	GANADO TELEPHONE COMPANY INC.	267,612	273,948	138,528	0	0
442083	GUADALUPE VALLEY TEL CO-OP. INC.	1,610,064	1,648,164	833,424	0	0
442086	HILL COUNTRY TELEPHONE CO-OP. INC.	845,388	865,404	437,604	0	0
442090	ALENCO COMMUNICATIONS, INC.	645,288	660,564	334,026	0	0
442091	ETS TELEPHONE COMPANY, INC.	245,736	251,556	127,200	0	0
442093	INDUSTRY TELEPHONE COMPANY	399,408	408,864	206,748	0	0
442097	WINDSTREAM KERRVILLE	343,056	351,180	177,582	0	0
442101	CENTURYTEL OF LAKE DALLAS, INC.	583,452	588,360	296,844	0	0
442103	LA WARD TELEPHONE EXCHANGE INC.	146,076	149,544	75,618	0	0
442104	LAKE LIVINGSTON TEL. CO.	255,768	261,828	132,396	0	0
442105	LIPAN TELEPHONE COMPANY	278,604	285,192	144,210	0	0
442107	LIVINGSTON TELEPHONE COMPANY	185,760	190,152	96,156	0	0
442109	CONSOLIDATED COMM-TX	2,814,594	2,372,520	1,503,582	0	0
442112	MID-PLAINS RURAL TEL. CO-OP. INC.	281,784	288,456	145,860	0	0
442116	MUENSTER TEL. CORP. OF TX DBA NORTEX COMM.	480,804	492,192	248,880	0	0
442117	CENTURYTEL OF PORT ARANSAS, INC.	175,188	179,340	90,684	0	0
442130	PEOPLES TELEPHONE COOPERATIVE - TX	881,352	902,220	456,222	0	0
442131	POKA-LAMBRO TELEPHONE COOPERATIVE, INC.	478,626	458,292	223,836	0	0
442134	RIVIERA TELEPHONE COMPANY INC.	284,772	291,516	147,408	0	0
442135	SOUTHWEST TEXAS TELEPHONE COMPANY	787,680	806,328	407,730	0	0
442140	CENTURYTEL OF SAN MARCOS, INC.	682,464	699,840	379,830	0	0
442141	SANTA ROSA TEL. COOP.,INC.	209,604	214,560	108,498	0	0
442143	SOUTH PLAINS TEL. COOP.,INC.	205,020	209,868	106,122	0	0
442150	TATUM TEL. CO.	161,472	165,288	83,580	0	0
442151	TAYLOR TEL. CO-OP.,INC.	344,856	353,028	178,512	0	0
442153	TEXAS WINDSTREAM	1,574,706	1,178,724	627,234	0	0
442159	VALLEY TELEPHONE CO-OP. INC. - TX	1,477,020	1,511,976	764,556	0	0
442166	WEST TEXAS RURAL TEL. CO-OP. INC.	554,292	567,420	286,926	0	0
442168	WES-TEX TELEPHONE CO-OP.	165,960	169,884	85,902	0	0
442170	XIT RURAL TELEPHONE CO-OP. INC.	620,976	635,676	321,438	0	0
449003	WESTERN WIRELESS	0	(7,506)	101,199	(101,199)	0
449015	GRANDE COMMUNICATIONS NETWORKS, INC.	0	0	54,837	0	0
TOTAL	UTAH	1,544,508	1,581,084	799,488	0	0
500758	DIRECTCOMM-CEDAR VAL					0
502277	CENTRAL UTAH TEL. INC.	126,660	129,660	65,568	0	0
502278	EMERY TELEPHONE DBA EMERY TELCOM	91,812	93,984	47,520	0	0
502279	GUNNISON TEL. CO.	34,668	35,496	17,946	0	0
502282	MANTI TELEPHONE COMPANY	36,756	37,632	19,026	0	0
502283	SKYLINE TELECOM	51,480	52,704	26,646	0	0
502286	SOUTH CENTRAL UTAH TEL. ASSN. INC.	404,388	413,952	209,322	0	0
502287	UINTAH BASIN TEL. ASSN. INC.DBA UBTA-UBET COMMUN. INC.	509,640	521,700	263,808	0	0
502288	ALL WEST COMMUNICATIONS-UT	240,156	245,844	124,314	0	0
503032	BEAR LAKE COMMUNICATIONS	48,948	50,112	25,338	0	0
TOTAL	VERMONT	2,479,464	2,538,132	1,283,448	0	0
140053	FRANKLIN TEL. CO.-VT	30,120	30,828	15,594	0	0
140058	LUDLOW TEL. CO.	112,092	114,744	58,020	0	0
140061	NORTHFIELD TEL. CO.	77,664	79,500	40,200	0	0
140062	PERKINSVILLE TEL. CO.	41,700	42,684	21,582	0	0
140064	SHOREHAM TEL. CO., INC.	112,656	115,320	58,314	0	0
140068	TOPSHAM TEL. CO., INC.	35,820	36,672	18,540	0	0
140069	WAITSFIELD/FAYSTON TEL. CO.	882,876	903,768	457,008	0	0
143331	NORTHLAND TELEPHONE COMPANY OF VERMONT	443,544	454,044	229,596	0	0
147332	VERMONT TELEPHONE COMPANY, INC.	742,992	760,572	384,594	0	0
TOTAL	VIRGIN ISLANDS	7,479,852	7,656,900	3,871,830	0	0
643300	VIRGIN ISLANDS TEL. CORP. DBA INNOVATIVE TEL	7,479,852	7,656,900	3,871,830	0	0
TOTAL	VIRGINIA	3,464,832	3,490,458	1,764,364	0	0
190217	AMELIA TEL. CORP.	310,080	288,318	133,398	0	0
190219	BUGGS ISLAND TEL. COOP.	90,528	92,676	46,860	0	0
190220	BURKE'S GARDEN TEL. CO., INC.	12,720	13,020	6,582	0	0
190225	CITIZENS TEL. COOP.-VA	199,116	203,832	103,074	0	0
190226	NTELOS, INC.	743,724	761,328	384,978	0	0
190236	NORTH RIVER TEL. COOP.	38,292	39,204	19,824	0	0
190237	HIGHLAND TEL. COOP.-VA	55,128	56,436	28,536	0	0
190238	MGW TEL. CO. INC.	87,240	89,304	45,162	0	0
190239	NEW HOPE TEL. CO.-VA	33,804	34,596	17,496	0	0

Table 3.26
Long-Term Support Payments by Study Area
(Dollars)

Study Area ID Code	Study Area Name	2002 Total	2003 Total	2004 Total	2005 Total	2006 Total
	VIRGINIA (CONT.)					
190243	PEMBROKE TEL. COOP.	85,740	87,768	44,382	0	0
190244	PEOPLES MUTUAL TEL. CO.-VA	253,404	259,404	131,172	0	0
190248	SCOTT COUNTY TEL. COOP. INC.	194,040	198,624	100,440	0	0
190249	ROANOKE & BOTETOURT TEL. CO.	661,884	677,556	342,618	0	0
190250	SHENANDOAH TEL. CO.	496,200	507,948	256,848	0	0
190253	VIRGINIA TEL. CO.	17,784	18,204	9,204	0	0
193029	NEW CASTLE TEL. CO.	185,148	162,240	71,910	0	0
199001	VIRGINIA CELLULAR LLC	0	0	21,880	0	0
	TOTAL WASHINGTON	14,457,411	15,565,225	9,274,016	(23,511)	0
522404	ASOTIN TELEPHONE COMPANY - WA	149,886	142,524	68,262	0	0
522408	CENTURYTEL OF WASHINGTON, INC.	9,023,496	9,237,084	4,670,868	0	0
522410	CENTURYTEL OF COWICHE, INC.	66,966	59,400	31,590	0	0
522412	ELLENSBURG TELEPHONE COMPANY	106,620	109,140	55,194	0	0
522417	HAT ISLAND TELEPHONE COMPANY	8,436	6,006	2,328	0	0
522418	PEND OREILLE TELEPHONE COMPANY	274,776	281,280	142,230	0	0
522419	HOOD CANAL TELEPHONE COMPANY	115,626	118,638	66,054	0	0
522423	INLAND TELEPHONE COMPANY - WA	278,808	285,408	144,324	0	0
522426	KALAMA TELEPHONE COMPANY	227,304	232,692	117,660	0	0
522427	LEWIS RIVER TELEPHONE COMPANY INC.	195,816	200,448	101,358	0	0
522430	MCDANIEL TELEPHONE COMPANY	114,396	117,096	59,214	0	0
522431	MASHELL TELECOM INC.	371,832	380,628	192,474	0	0
522437	PIONEER TELEPHONE COMPANY	61,356	62,808	31,758	0	0
522442	ST. JOHN TELEPHONE CO.	46,416	47,520	24,030	0	0
522446	TENINO TEL. CO.	281,196	287,856	145,560	0	0
522447	TOLEDO TELEPHONE COMPANY INC.	393,624	402,936	203,748	0	0
522451	WESTERN WAHIAKUM COUNTY TEL COMPANY	402,180	411,708	208,182	0	0
522452	WHIDBEY TEL. CO.	1,041,480	949,242	545,388	0	0
522453	YCOM NETWORKS, INC.	503,220	457,200	247,140	0	0
529001	UNITED STATES CELLULAR CORPORATION	793,977	1,183,088	1,497,812	10,788	0
529002	RCC MINNESOTA, INC.	0	483,515	608,031	(25,022)	0
529003	WASHINGTON RSA NO. 8 LIMITED PARTNERSHIP	0	89,769	100,552	(6,793)	0
529004	EASTERN SUB-RSA LIMITED PARTNERSHIP	0	19,239	10,259	(2,484)	0
	TOTAL WEST VIRGINIA	1,101,636	1,127,724	570,246	0	0
200256	ARMSTRONG TEL. CO.-WV	89,496	91,620	46,326	0	0
200257	SPRUCE KNOB SENECA ROCKS TEL., INC.	30,348	31,068	15,708	0	0
200258	WAR ACQUISITION CORP. DBA WAR TELEPHONE CO.	43,464	44,496	22,500	0	0
200259	HARDY TELECOMMUNICATIONS, INC.	589,644	603,600	305,220	0	0
200267	ARMSTRONG TEL. CO.	267,660	273,996	138,552	0	0
200277	WEST SIDE TEL. CO.-WV	81,024	82,944	41,940	0	0
	TOTAL WISCONSIN	13,219,584	14,342,192	7,926,280	496,745	(3,552)
330841	CENTURYTEL OF THE MIDWEST-WI/CENCOM	745,512	763,164	385,902	0	0
330842	AMERY TELCOM, INC.	139,692	142,992	72,306	0	0
330843	AMHERST TEL. CO.	160,248	164,040	82,950	0	0
330844	BADGER TELECOM, INC.	228,612	234,024	118,338	0	0
330846	BALDWIN TELCOM., INC.	61,044	62,496	31,602	0	0
330847	BELMONT TEL. CO.	26,352	26,976	13,644	0	0
330848	BERGEN TEL. CO.	19,956	20,424	10,332	0	0
330849	BLACK EARTH TEL. CO.	51,336	52,548	26,574	0	0
330850	BLOOMER TEL. CO.	88,848	90,960	45,990	0	0
330851	BONDUEL TEL. CO.	62,784	64,272	32,496	0	0
330855	BRUCE TEL. CO., INC.	96,708	99,000	50,064	0	0
330856	BURLINGTON BRIGHTON & WHEATLAND TEL.	68,448	70,068	35,430	0	0
330857	CENTURYTEL OF THE MIDWEST-WI/CASCO	28,968	29,652	14,994	0	0
330859	CENTRAL STATE TEL. CO.	654,732	617,790	290,634	0	0
330860	CHEQUAMEGON COMMUNICATIONS COOPERATIVE, INC.	510,828	522,912	264,420	0	0
330861	CHIBARDUN TEL. COOP., INC.	174,024	178,140	90,078	0	0
330863	CITIZENS TEL. COOP., INC.-WI	74,172	75,924	38,394	0	0
330865	CLEAR LAKE TEL. CO., INC.-WI	35,844	36,696	18,552	0	0
330866	COCHRANE COOP. TEL. CO.	38,916	39,840	20,142	0	0
330868	COON VALLEY FARMERS TEL. CO., INC.	84,072	86,064	43,518	0	0
330872	CUBA CITY TEL. EXCH. CO.	42,888	43,908	22,200	0	0
330875	DICKEYVILLE TEL. CO.	35,436	36,276	18,342	0	0
330877	CENTURYTEL OF FAIRWATER-BRANDON-ALTO, INC.	58,968	57,678	28,224	0	0
330879	FARMERS INDEPENDENT TEL. CO.-WI	67,548	69,144	34,962	0	0
330880	FARMERS TEL. CO.-WI	166,632	170,568	86,256	0	0
330881	MID-PLAINS TEL., INC.	292,260	299,184	151,284	0	0
330884	CENTURYTEL OF FORESTVILLE, INC.	287,994	249,666	129,768	0	0
330889	HAGER TELECOM, INC.	46,632	47,736	24,138	0	0
330892	HILLSBORO TEL. CO., INC.	50,340	51,540	26,058	0	0
330896	LAKEFIELD TEL. CO.	62,616	64,092	32,412	0	0
330898	CENTURYTEL OF LARSEN-READFIELD, INC.	145,872	149,328	75,510	0	0
330899	LA VALLE TEL. COOP.	74,640	76,404	38,634	0	0
330900	LEMONWEIR VALLEY TEL. CO.	98,196	100,524	50,832	0	0
330902	LUCK TEL. CO.	67,644	69,252	35,016	0	0
330905	MANAWA TEL. CO.	84,420	86,412	43,698	0	0
330908	MARQUETTE-ADAMS TEL. COOP., INC.	60,780	62,220	31,458	0	0
330909	MIDWAY TEL. CO.	244,272	175,698	59,742	0	0
330910	MILLTOWN MUTUAL TEL. CO.	17,412	17,820	9,012	0	0
330913	CENTURYTEL OF MONROE COUNTY, INC.	262,368	268,572	135,810	0	0
330914	EASTCOAST TELECOM, INC.	206,052	210,924	106,656	0	0
330915	MOSINEE TEL. CO.	132,888	136,032	68,784	0	0

Table 3.26
Long-Term Support Payments by Study Area
(Dollars)

Study Area ID Code	Study Area Name	2002 Total	2003 Total	2004 Total	2005 Total	2006 Total
	WISCONSIN (CONT.)					
330916	MOUNT HOREB TEL. CO.	350,712	348,888	173,664	0	0
330917	MOUNT VERNON TEL. CO.	146,172	149,628	75,660	0	0
330918	NELSON TEL. COOP.	119,316	122,136	61,758	0	0
330920	NIAGARA TEL. CO.	115,788	118,524	59,934	0	0
330922	CENTURYTEL OF THE MIDWEST-WI/NORTHWEST	170,616	174,660	88,314	0	0
330924	CENTURYTEL OF THE MIDWEST-KENDALL, INC.	24,792	25,380	12,834	0	0
330925	BAYLAND TEL, INC.	63,708	65,220	32,976	0	0
330930	GRANTLAND TELECOM, INC.	126,468	129,468	65,466	0	0
330931	CENTURYTEL OF SOUTHERN WISCONSIN, INC.	221,724	227,124	118,080	0	0
330936	INDIANHEAD TEL. CO.	271,392	259,050	133,980	0	0
330937	PRICE COUNTY TEL. CO.	199,464	191,658	92,010	0	0
330938	NORTHEAST TEL. CO.	230,484	235,944	119,310	0	0
330942	RICHLAND-GRANT TEL. COOP., INC.	101,232	103,620	52,398	0	0
330943	RIVERSIDE TELECOM, INC.	86,904	88,956	44,982	0	0
330944	FRONTIER COMM.-ST. CROIX, INC.	120,984	123,840	62,622	0	0
330945	SCANDINAVIA TEL. CO.	88,500	90,588	45,810	0	0
330946	SHARON TEL. CO.	30,336	31,056	15,702	0	0
330949	SIREN TEL. CO., INC.	63,876	65,388	33,066	0	0
330950	CENTURYTEL OF NORTHWEST WISCONSIN, INC.	1,643,652	1,682,556	850,812	0	0
330951	SOMERSET TEL. CO., INC.	22,812	23,352	11,808	0	0
330952	SOUTHEAST TEL. CO. OF WIS., INC.	163,044	167,154	89,892	0	0
330953	SPRING VALLEY TEL. CO., INC.	27,888	28,548	14,436	0	0
330954	STOCKBRIDGE & SHERWOOD TEL. CO.	110,808	113,436	57,360	0	0
330955	STATE LONG DISTANCE TEL. CO.	165,792	169,716	85,818	0	0
330956	CENTURYTEL OF NORTHERN WISCONSIN, INC.	1,421,064	1,454,700	735,588	0	0
330958	TENNEY TEL. CO.	57,456	54,516	25,914	0	0
330960	TRI-COUNTY TEL. COOP., INC.-WI	137,496	140,748	71,172	0	0
330962	UNION TEL. CO.	143,592	147,000	74,328	0	0
330963	UTELCO, INC.	84,948	78,852	37,524	0	0
330966	VERNON TEL. COOP.	228,564	233,976	118,314	0	0
330967	FRONTIER COMM. OF VIROQUA, INC.	101,028	103,416	52,296	0	0
330968	WAUNAKEE TEL. CO.	110,184	112,800	57,036	0	0
330970	CENTURYTEL OF THE MIDWEST-WI/WAYSIDE	191,820	196,356	99,294	0	0
330971	WEST WISCONSIN TELCOM COOP., INC.	97,320	99,624	50,376	0	0
330973	WITTENBERG TEL. CO.	121,824	108,720	47,838	0	0
339001	CTC TELCOM, INC.	870	0	0	0	0
339004	BAYLAND COMMUNICATIONS, INC.	0	0	231	0	0
339006	MIDWEST WIRELESS WISCONSIN, LLC	0	1,801	43,831	(10,112)	0
339007	UNITED STATES CELLULAR CORPORATION	0	1,052,833	904,102	474,262	0
339009	NPCR, INC.	0	0	13,116	42	0
339010	WISCONSIN RSA #4 LIMITED PARTNERSHIP	0	0	16,228	(7,297)	0
339012	WISCONSIN RSA #10 LIMITED PARTNERSHIP	0	0	7,032	49,125	(135)
339013	METRO SOUTHWEST PCS, LLP	0	0	1,500	(669)	282
339014	BROWN COUNTY MSA CELLULAR LTD. PARTNERSHIP	0	0	17,794	(17,794)	0
339015	NSIGHTTEL WIRELESS, LLC	0	0	1,755	(588)	591
339016	WISCONSIN RSA #3 LIMITED PARTNERSHIP	0	0	4,290	0	(4,290)
339017	ALLTEL COMMUNICATIONS, INC.	0	0	252,873	(22,092)	0
339920	AMERICAN CELLULAR CORP. (WI)	0	0	0	31,868	0
TOTAL	WYOMING	4,671,864	5,311,505	2,899,035	0	0
512251	RANGE TEL. COOPERATIVE INC.-WY	1,829,604	1,872,912	947,064	0	0
512289	CHUGWATER TELEPHONE COMPANY	24,396	24,972	12,630	0	0
512290	ALL WEST COMMUNICATIONS-WY	9,108	9,324	4,716	0	0
512291	DUBOIS TELEPHONE EXCHANGE INC.	481,032	492,420	249,000	0	0
512295	SILVER STAR TEL. CO.- WY	404,148	413,712	209,202	0	0
512296	TRI-COUNTY TEL. ASSN. INC.-WY	1,319,316	1,350,540	682,926	0	0
512297	UNION TELEPHONE CO.	513,336	525,492	265,722	0	0
512299	CENTURYTEL OF WYOMING, INC.	90,924	93,084	47,070	0	0
519002	WESTERN WIRELESS	0	529,049	295,722	0	0
519905	UNION TELEPHONE CO. DBA UNION CELLULAR	0	0	184,983	0	0
TOTAL	INDUSTRY	493,045,583	504,088,666	274,822,502	(216,648)	4,477,172

Source: Universal Service Administrative Company filings to the FCC.

Note: Payments are actual disbursements made in each year and may include out-of-year adjustments to payments made for previous years. Long Term Support was merged into Interstate Common Line Support effective July 2004. All payments and refunds shown for 2005 and 2006 are out-of-year adjustments.

Table 3.27
Interstate Common Line Support Trued-up Payments by Study Area
(Dollars)

Study Area ID Code	Study Area Name	2002 Total	2003 Total	2004 Total	2005 Total	2006 Total	2007 Total
TOTAL	ALABAMA	2,997,286	6,706,895	12,311,706	17,890,790	21,214,552	19,574,556
250282	BLOUNTSVILLE TEL. CO., INC.	61,434	232,916	243,768	444,796	379,746	443,496
250283	BRINDLEE MOUNTAIN TEL. CO.	140,335	372,865	611,194	824,090	890,172	750,522
250284	BUTLER TEL. CO., INC.	0	0	296,338	596,384	675,816	577,170
250285	CASTLEBERRY TEL. CO., INC.	21,907	51,282	75,088	97,468	106,086	105,288
250286	NATIONAL TEL. CO. OF AL	54,506	266,731	339,832	386,864	459,876	384,186
250290	FARMERS TELECOM COOP., INC.-AL	338,776	911,539	1,194,168	1,815,158	1,620,408	1,804,560
250295	GRACEBA TOTAL COMM.	204,976	226,575	409,072	585,352	557,442	601,254
250298	GULF TEL. CO.-AL	701,006	1,760,676	3,455,284	3,948,454	5,233,644	2,961,552
250299	HAYNEVILLE TEL. CO., INC.	89,391	103,884	250,220	302,580	358,398	361,392
250300	HOPPER TELECOMMUNICATIONS CO., INC.	178,709	361,317	569,492	864,452	775,872	904,368
250301	FRONTIER COMM. OF LAMAR COUNTY, INC.	61,795	138,567	178,548	208,568	202,320	208,338
250302	WINDSTREAM AL	0	16,324	333,924	866,484	1,059,690	1,283,544
250304	MILLRY TEL. CO., INC.	14,691	0	216,240	471,416	544,254	644,304
250305	MON-CRE TEL. COOP. INC.	160,165	306,195	530,618	628,004	686,700	596,910
250307	MOUNDVILLE TEL. CO.	116,713	217,672	313,106	365,928	456,240	412,734
250308	NEW HOPE TEL. COOP., INC.-AL	342,909	479,190	551,338	693,336	674,226	762,384
250311	OAKMAN TEL. CO., INC.	39,619	86,837	149,002	235,572	220,884	241,902
250312	OTELCO TELEPHONE LLC	71,798	188,040	335,140	437,230	470,418	407,670
250314	PEOPLES TEL. CO.	53,976	120,693	700,388	1,383,468	1,300,542	1,368,144
250315	PINE BELT TEL. CO.	93,572	150,199	355,674	486,828	583,440	594,978
250316	RAGLAND TEL. CO.	56,171	137,551	235,944	374,666	357,798	407,010
250317	ROANOKE TEL. CO., INC.	75,973	233,090	385,728	582,070	687,150	596,604
250322	UNION SPRINGS TEL. CO.	114,923	277,179	362,474	481,412	448,674	489,498
259001	RCC HOLDINGS	3,941	39,438	124,080	221,712	209,835	139,509
259004	CELLULAR SOUTH LICENSES, INC. (ALABAMA)	0	28,135	80,543	113,067	181,350	152,484
259005	CORR WIRELESS COMMUNICATIONS, LLC	0	0	0	0	980,224	1,215,915
259007	NPCR, INC.	0	0	14,503	475,431	1,093,347	1,158,840
TOTAL	ALASKA	4,387,324	15,550,250	28,436,936	47,693,380	67,512,349	72,589,083
610989	ADAK EAGLE ENTERPRISES D/B/A ADAK TEL UTILITY	0	0	0	3,315	147,642	299,412
613000	ACS OF ANCHORAGE, INC.	0	2,392,986	3,105,724	3,940,810	4,021,050	4,288,668
613001	ARCTIC SLOPE TEL. ASSOCIATION COOP. INC.	403,698	1,246,470	1,349,296	1,387,120	1,531,944	1,395,336
613002	BETTLES TELEPHONE CO. INC.	2,887	0	13,522	20,766	19,974	17,700
613003	BRISTOL BAY TELEPHONE COOP. INC.	89,095	249,232	390,568	551,728	575,322	573,822
613004	BUSH-TELL INC.	50,918	136,973	267,268	466,170	471,960	414,864
613005	CIRCLE UTILITIES	3,309	3,758	12,514	14,322	15,318	14,862
613006	COPPER VALLEY TEL. COOP. INC.	462,107	1,126,916	1,836,894	2,760,502	2,852,742	3,173,460
613007	CORDOVA TELEPHONE COOPERATIVE, INC.	65,327	181,635	268,484	553,428	519,630	689,208
613008	ACS OF FAIRBANKS, INC.	67,507	981,564	1,852,990	2,282,792	2,844,060	1,838,124
613010	ACS - NORTHLAND GLACIER STATE	350,841	1,441,365	3,586,866	5,681,522	5,845,488	5,128,668
613011	INTERIOR TELEPHONE COMPANY INC.	473,237	923,766	1,459,512	1,934,224	2,114,394	2,078,952
613012	ACS - ALASKA JUNEAU	100,321	499,515	587,024	400,760	358,272	163,044
613013	KETCHIKAN PUBLIC UTILITIES	422,949	883,005	1,189,810	1,357,720	1,513,674	1,366,140
613015	MATANUSKA TELEPHONE ASSOC., INC.	668,749	1,393,373	5,028,464	8,891,334	10,373,046	10,717,416
613016	MUKLUK TEL. COMPANY, INC.	114,691	281,023	358,140	488,886	366,606	494,892
613017	ALASKA TELEPHONE COMPANY	565,349	1,029,590	1,213,954	1,263,882	1,394,670	1,439,568
613018	NUSHAGAK ELECTRIC & TELEPHONE COOP., INC.	30,269	149,840	242,150	359,848	365,178	408,918
613019	OTZ TELEPHONE COOPERATIVE, INC.	157,601	351,540	548,832	788,694	573,492	675,096
613020	ACS - NORTHLAND SITKA	96,086	412,329	780,116	1,031,978	1,090,902	901,416
613022	ACS - ALASKA GREATLAND	5,580	83,596	122,668	145,964	123,462	191,238
613023	UNITED UTILITIES INC.	164,708	310,385	845,060	1,409,082	1,160,832	1,630,590
613025	YUKON TELEPHONE COMPANY, INC.	29,301	47,134	118,984	175,596	195,432	197,964
613026	NORTH COUNTRY TELEPHONE COMPANY	5,951	13,657	23,368	29,350	29,358	28,674
613028	SUMMIT TEL & TEL CO OF ALASKA	56,822	173,316	200,988	263,332	303,906	300,894
619001	GCI COMMUNICATIONS CORP.	21	1,237,282	2,936,378	4,100,820	5,004,699	4,966,737
619002	ALASKA DIGITEL LLC	0	0	97,362	409,689	912,378	1,329,651
619003	MATANUSKA-KENAI, INC.	0	0	0	1,733,706	2,381,652	2,371,302
619004	DOBSON CELLULAR SYSTEMS, INC.	0	0	0	0	11,506,067	15,228,267
619005	ALASKA COMMUNICATIONS SYSTEMS HOLDING, INC.	0	0	0	5,246,040	8,638,104	9,651,615
619006	COPPER VALLEY WIRELESS, INC.	0	0	0	0	166,843	354,183
619007	CORDOVA WIRELESS COMMUNICATIONS, INC.	0	0	0	0	29,552	104,775
619008	BRISTOL BAY CELLULAR PARTNERSHIP	0	0	0	0	64,700	153,627
TOTAL	AMERICAN SAMOA	144,933	547,316	602,696	575,808	1,659,838	1,530,246
673900	AMERICAN SAMOA TELECOMMUNICATIONS AUTHORITY	144,933	547,316	602,696	575,808	835,284	648,126
679000	AST TELECOM, LLC DBA BLUE SKY COMMUNICATIONS					824,554	882,120
TOTAL	ARIZONA	2,395,184	5,884,058	8,430,613	10,919,558	12,009,898	13,031,262
450815	HOPI TELECOMM, INC.			0	0	0	103,614
452169	SAN CARLOS APACHE TELECOMM. UTILITY, INC.	261,371	497,576	631,152	789,424	817,176	929,286
452171	ARIZONA TELEPHONE CO	7,522	0	184,726	429,560	419,682	449,406
452173	TOHONO O'ODHAM UTILITY AUTHORITY	64,302	168,107	438,700	688,400	828,294	772,980
452174	SOUTHWESTERN TEL. CO.	140,721	258,535	367,184	601,980	592,374	743,844
452175	CENTURYTEL OF SOUTHWEST, INC.-AZ	28,395	51,502	128,176	220,424	72,247	92,940
452176	VALLEY TELEPHONE COOPERATIVE INC-AZ	752,699	2,243,717	3,014,726	3,273,508	3,681,078	4,143,018
452179	GILA RIVER TELECOMMUNICATIONS, INC.	191,656	484,727	703,414	962,066	1,056,774	1,289,292
452191	ACCIPITER COMMUNICATIONS, INC.	127,296	269,537	340,970	483,308	360,342	580,224
452200	FORT MOJAVE TELECOMMUNICATIONS, INC.	68,948	163,300	235,626	353,232	363,708	478,920
452226	MIDVALE TELEPHONE EXCHANGE, INC.-ARIZONA	27,058	177,864	350,804	505,016	727,032	591,672
453334	TABLE TOP TELEPHONE COMPANY, INC.	352,321	746,441	1,014,840	1,144,006	1,439,370	1,389,726
457991	SADDLEBACK COMMUNICATIONS COMPANY	338,280	668,361	754,224	852,320	970,878	926,520
459001	SMITH BAGLEY, INC.	34,616	154,391	266,071	616,314	680,943	539,820
TOTAL	ARKANSAS	10,561,406	21,278,826	36,807,579	46,210,824	49,007,148	51,055,536
401142	CENTURYTEL OF NW ARKANSAS, LLC - RUSSELLVILLE	3,456,798	6,902,921	7,537,962	7,553,940	8,144,718	7,624,824
401143	CENTURYTEL OF NW ARKANSAS, LLC-SILOAM SPRINGS	661,219	1,413,516	1,494,452	1,375,050	1,375,446	1,527,738
401144	CENTURYTEL OF CENTRAL ARKANSAS, LLC	3,890,216	7,660,458	7,941,936	8,200,620	8,265,582	8,339,880
401691	WINDSTREAM AR	0	0	765,604	2,259,272	2,916,660	3,705,972
401692	ARKANSAS TELEPHONE COMPANY	13,204	33,835	93,894	157,556	168,840	154,662
401697	CENTRAL ARKANSAS TEL. COOP. INC.	188,983	378,876	427,278	475,810	421,140	507,276
401698	CLEVELAND COUNTY TEL. CO.	0	0	124,986	240,542	242,334	237,726
401699	DECATUR TELEPHONE CO INC- ARKANSAS	0	14,460	45,680	73,398	130,164	96,018
401702	SOUTH ARKANSAS TEL. CO., INC.	152,366	372,296	709,942	897,972	1,109,118	918,348

Table 3.27
Interstate Common Line Support Trued-up Payments by Study Area
(Dollars)

Study Area ID Code	Study Area Name	2002 Total	2003 Total	2004 Total	2005 Total	2006 Total	2007 Total
	ARKANSAS (CONT.)						
401704	LAVACA TELEPHONE-AR	36,671	71,968	121,380	320,398	551,862	564,366
401705	CENTURYTEL OF ARKANSAS, INC.	23,589	0	1,347,026	2,606,184	2,572,794	2,424,114
401709	MADISON COUNTY TEL. CO. INC.	91,409	154,434	263,602	371,120	487,926	411,390
401710	MAGAZINE TELEPHONE COMPANY	33,233	71,926	93,046	123,850	115,512	119,922
401711	CENTURYTEL OF MOUNTAIN HOME, INC.	210,432	365,430	1,031,490	1,958,208	1,686,336	1,929,654
401712	MOUNTAIN VIEW TELEPHONE COMPANY	177,943	368,326	479,266	646,062	596,184	642,852
401713	NORTHERN ARKANSAS TEL. CO., INC.	134,661	145,720	731,768	1,261,236	1,336,272	1,475,586
401718	PRAIRIE GROVE TELEPHONE COMPANY	128,000	672,993	896,430	1,104,308	1,448,940	1,269,738
401720	CENTURYTEL OF REDFIELD, INC.	21,461	37,138	115,720	193,310	201,702	208,116
401721	RICE BELT TEL. CO., INC.	81,376	102,543	146,238	193,452	172,470	171,732
401722	E. RITTER TELEPHONE COMPANY	109,658	239,326	324,816	454,332	427,140	473,880
401724	SOUTHWEST ARKANSAS TEL. COOP. INC.	198,153	418,134	878,584	1,482,468	1,456,428	1,608,480
401726	TRI-COUNTY TEL. CO. INC.-AR	364,271	684,826	1,037,464	1,287,908	1,363,554	1,279,500
401727	CENTURYTEL OF SOUTH ARKANSAS, INC.	0	0	118,502	302,242	258,738	294,150
401729	WALNUT HILL TELEPHONE COMPANY	217,532	423,497	889,562	1,406,290	1,380,378	1,488,198
401733	YELCOT TEL. CO., INC.	173,779	328,587	444,216	731,630	618,348	734,976
401734	ARKWEST COMM., INC.	184,570	287,703	492,122	772,782	732,306	853,296
403031	SCOTT COUNTY TELEPHONE COMPANY	11,884	24,137	38,758	67,892	79,062	76,488
409001	SPRINT SPECTRUM DBA SPRINT PCS	0	105,776	460,575	649,353	908,382	1,046,895
409003	ALLTEL COMMUNICATIONS, INC.	0	0	7,755,280	8,955,639	9,838,812	10,869,759
	TOTAL CALIFORNIA	3,195,885	7,834,700	14,849,268	20,608,416	20,966,394	20,806,428
542301	CALAVERAS TELEPHONE COMPANY	86,363	260,170	629,578	1,080,792	1,297,266	1,395,876
542311	CAL-ORE TELEPHONE CO.	155,558	474,050	655,584	815,180	827,256	782,772
542313	DUCOR TELEPHONE COMPANY	151,975	399,601	525,218	694,872	712,806	700,242
542315	GLOBAL VALLEY NETWKS	0	0	134,182	440,814	(184,518)	419,700
542318	FORESTHILL TELEPHONE COMPANY	57,381	19,446	193,972	417,586	534,636	762,108
542321	HAPPY VALLEY TELEPHONE COMPANY	0	0	87,846	169,202	105,588	166,506
542322	HORNITOS TELEPHONE COMPANY	0	0	52,762	97,900	103,194	115,020
542323	WINTERHAVEN TELEPHONE COMPANY	0	0	96,984	206,720	213,048	177,282
542324	KERMAN TELEPHONE COMPANY	328,448	941,788	1,064,480	1,306,818	1,381,134	1,530,390
542332	THE PONDEROSA TELEPHONE COMPANY	574,732	1,020,154	1,964,960	3,193,802	2,906,538	3,588,468
542334	SUREWEST TELEPHONE	0	192,241	3,253,238	3,921,510	4,389,534	2,019,066
542338	SIERRA TELEPHONE COMPANY, INC.	1,216,461	3,242,126	3,893,116	4,730,264	4,960,128	5,189,328
542339	THE SISKIYOU TELEPHONE CO.	206,197	317,268	752,044	1,218,172	1,432,236	1,579,392
542343	VOLCANO TELEPHONE COMPANY	373,460	881,257	1,404,324	2,102,184	2,065,182	2,147,184
542346	PINNACLES TELEPHONE COMPANY	45,310	86,599	140,980	212,600	222,366	233,094
	TOTAL COLORADO	2,348,337	4,846,640	12,105,251	20,612,698	20,648,904	20,722,002
461835	SUNFLOWER TELEPHONE CO., INC. - CO	15,285	0	41,826	76,460	80,820	86,304
462178	AGATE MUTUAL TELEPHONE COOPERATIVE ASSOC.	27,905	59,872	89,414	93,244	99,660	93,222
462181	BIJOU TEL COOPERATIVE ASSOC. INC	157,110	351,109	386,844	411,942	386,586	392,460
462182	BLANCA TELEPHONE CO.	99,933	278,196	353,880	437,358	441,252	472,086
462184	DELTA COUNTY TELE-COMM INC.	44,469	64,298	399,626	811,562	864,036	772,152
462185	CENTURYTEL OF EAGLE, INC.	445,084	593,592	4,947,738	10,073,800	9,639,168	9,405,774
462186	EASTERN SLOPE RURAL TEL ASSN INC	233,389	499,598	678,562	777,578	820,494	775,218
462188	FARMERS TEL CO, INC. - COLORADO	36,516	80,828	117,588	158,896	140,868	171,336
462190	HAXTUN TELEPHONE COMPANY	81,396	164,944	211,532	281,004	282,204	283,284
462192	BIG SANDY TELECOM, INC.	28,064	37,322	101,428	134,354	172,758	145,716
462193	NUCLA-NATURITA TEL. CO.	18,413	59,346	120,794	253,814	203,718	190,608
462194	NUNN TEL. COMPANY	67,643	159,062	199,898	264,028	285,264	235,950
462195	SOUTH PARK TELEPHONE COMPANY	100,164	288,768	260,670	257,922	270,576	272,028
462196	PEETZ COOP. TEL. CO.	9,783	19,383	32,100	30,504	34,458	33,546
462197	PHILLIPS COUNTY TEL. CO.	95,461	245,181	264,488	327,598	318,642	408,390
462198	PINE DRIVE TEL. CO.	24,992	56,855	75,266	94,942	91,554	101,076
462199	PLAINS COOPERATIVE TEL. ASSOC. INC.	46,306	147,614	295,648	442,842	524,298	538,638
462201	RICO TEL. CO.	9,384	6,452	16,992	23,258	27,264	28,122
462202	ROGGEN TELEPHONE COOPERATIVE CO.	18,038	20,339	57,118	96,858	92,694	94,128
462203	THE RYE TELEPHONE CO. INC.	254,834	583,762	915,310	1,042,032	1,239,066	1,123,200
462204	COLUMBINE ACQ CORP DBA COLUMBINE TELECOM CO	72,333	120,877	209,562	311,826	314,238	339,144
462206	STONEHAM COOPERATIVE TEL. CO.	4,786	10,643	16,268	20,010	19,260	20,136
462207	STRASBURG TEL. CO.	0	0	86,650	187,650	182,358	213,714
462208	CENTURYTEL OF COLORADO, INC.	293,787	494,726	877,344	1,344,946	1,182,102	1,299,318
462209	WIGGINS TEL. ASSOC.	71,404	128,096	132,370	149,238	102,588	162,192
462210	WILLARD TEL. CO.	5,384	12,322	17,320	20,274	19,674	20,190
469001	NORTHEAST COLORADO CELLULAR, INC.	86,473	284,177	695,943	1,427,082	1,612,767	1,885,374
469003	WESTERN WIRELESS	0	79,278	503,072	1,061,676	1,200,537	1,152,342
469004	SAN ISABEL TELECOM, INC.	0	0	0	0	0	6,354
	TOTAL CONNECTICUT	145,251	466,003	778,550	821,470	885,090	623,544
132454	THE WOODBURY TEL. CO.	145,251	466,003	778,550	821,470	885,090	623,544
	TOTAL DELAWARE	0	0	0	0	0	0
	TOTAL DISTRICT OF COLUMBIA	0	0	0	0	0	0
	TOTAL FLORIDA	1,843,719	4,798,794	6,769,810	8,852,025	9,215,556	10,917,492
210291	GTC, INC.	28,285	114,642	291,114	439,588	500,688	513,972
210329	GTC, INC.	0	61,858	268,096	583,808	580,830	607,410
210330	SMART CITY TELECOMMUNICATIONS LLC DBA SM.CITY	1,052,753	2,145,012	2,245,326	2,122,650	1,515,075	2,563,884
210331	ITS TELECOMMUNICATIONS SYSTEMS, INC.	3,857	21,397	257,396	486,734	518,472	513,858
210335	NORTHEAST FLORIDA TEL. CO., INC.	136,517	255,699	498,660	885,012	630,948	943,302
210336	WINDSTREAM FL	0	0	330,726	137,716	939,258	751,920
210338	QUINCY TEL. CO.-FL DIV.	0	130,605	242,028	596,442	609,246	712,752
210339	GTC, INC.	622,307	2,069,581	2,605,808	3,405,792	3,423,354	3,612,210
219001	NPCR, INC.	0	0	30,656	194,283	497,685	698,184
	TOTAL GEORGIA	7,985,127	16,080,134	25,194,781	36,910,489	32,441,343	36,938,766
220324	VALLEY TEL. CO.	41,638	112,665	200,350	277,582	274,410	235,896
220338	QUINCY TEL. CO.-GA DIV.	11,809	7,435	38,270	66,356	84,384	76,002
220344	ALMA TEL. CO., INC.	15,497	0	154,778	354,900	341,022	431,148
220346	BLUE RIDGE TEL. CO.	224,404	578,242	756,458	1,146,198	1,124,586	1,324,620
220347	BRANTLEY TEL. CO., INC.	85,526	160,688	579,392	881,564	890,808	900,234

Table 3.27
Interstate Common Line Support Trued-up Payments by Study Area
(Dollars)

Study Area ID Code	Study Area Name	2002 Total	2003 Total	2004 Total	2005 Total	2006 Total	2007 Total
	GEORGIA (CONT.)						
220348	BULLOCH CNTY. RURAL TEL. COOP., INC.	132,265	249,196	578,446	887,050	922,194	1,097,490
220351	CAMDEN TEL. & TEL. CO., INC.-GA	95,541	665,490	693,444	893,286	1,287,444	1,119,486
220354	CHICKAMAUGA TEL. CORP.	95,278	178,234	201,224	248,476	152,052	259,974
220355	CITIZENS TEL. CO., INC.-GA	92,574	123,107	388,712	601,128	576,426	675,444
220356	COASTAL UTILITIES, INC.	351,859	820,988	1,565,124	2,008,012	1,628,844	1,604,598
220357	WINDSTREAM GA	0	0	919,132	1,867,312	2,440,644	3,006,654
220358	DARIEN TEL. CO., INC.	268,065	670,403	1,089,576	1,602,008	1,608,126	1,771,284
220360	ELLIJAY TEL. CO.	428,392	824,212	1,308,082	1,957,050	1,565,130	1,956,768
220364	WINDSTREAM GA TEL.	110,781	269,901	390,858	520,908	521,676	520,278
220365	GLENWOOD TEL. CO.	22,875	60,966	114,624	152,434	192,354	171,168
220368	HART TEL. CO.	177,675	161,603	724,508	1,234,778	1,253,598	1,289,274
220369	COMSOUTH TELECOMMUNICATIONS, INC.	75,295	142,839	468,738	699,170	754,716	799,692
220371	INTERSTATE TEL. CO.	0	0	36,038	137,278	84,510	208,416
220375	NELSON-BALL GROUND TEL. CO.	94,326	246,501	369,666	507,394	492,132	461,544
220376	PEMBROKE TEL. CO., INC.	171,026	341,622	505,474	574,628	652,818	665,592
220377	PINELAND TEL. COOP.	79,406	259,614	526,644	1,248,544	1,305,984	1,714,896
220378	PLANTERS RURAL TEL. COOP., INC.	102,867	212,904	1,001,880	1,586,364	1,690,806	1,654,524
220379	PLANT TEL. CO.	53,102	0	601,886	1,165,724	1,445,028	1,279,482
220380	PROGRESSIVE RURAL TEL. COOP., INC.	77,696	183,933	299,752	446,716	481,020	480,576
220381	PUBLIC SERVICE TEL. CO.	776,117	1,648,738	2,327,254	3,692,512	3,170,964	3,412,446
220382	RINGGOLD TEL. CO.	453,299	1,106,120	1,150,662	1,224,206	1,207,518	1,331,004
220386	WINDSTREAM STANDARD	0	0	428,682	1,662,304	153,510	2,109,984
220387	FRONTIER COMM. OF GEORGIA, INC.	0	174,775	616,708	812,258	968,112	624,354
220389	TRENTON TEL. CO.	91,031	207,378	320,402	428,870	467,622	419,466
220392	WAVERLY HALL TELEPHONE, LLC	53,795	72,053	147,894	275,964	197,454	282,180
220394	WILKES TEL. & ELECTRIC CO.	162,349	310,946	491,854	585,058	514,302	588,828
220395	WINDSTREAM ACCUCOMM	90,112	98,331	185,778	292,418	248,382	316,992
223036	GEORGIA WINDSTREAM	725,966	1,224,042	1,098,638	984,812	423,480	554,334
223037	WINDSTREAM GA COMM	2,824,563	4,967,208	4,866,458	5,105,702	3,007,590	3,177,978
229001	NPCR, INC.	0	0	47,395	264,561	311,697	416,160
229002	PUBLIC SERVICE CELLULAR, INC.	0	0	0	516,964	0	0
TOTAL	GUAM	0	1,944,590	3,895,152	7,683,295	9,204,582	7,958,673
663800	GTA TELECOM, LLC	0	1,944,590	3,895,152	3,890,266	5,347,638	4,049,352
669001	GUAM CELLULAR AND PAGING, INC. DBA GUAMCELL COMMUNICATIONS	0	0	0	2,112,993	2,109,687	2,143,191
669002	IT&E OVERSEAS, INC.	0	0	0	1,680,036	1,747,257	1,766,130
TOTAL	HAWAII	1,042,112	3,382,714	5,726,995	11,500,905	14,903,901	16,144,071
623021	SANDWICH ISLES COMMUNICATIONS, INC.	1,042,112	3,382,714	5,641,356	6,723,222	7,758,432	8,340,240
629001	NPCR, INC.	0	0	85,639	4,777,683	7,145,469	7,803,831
TOTAL	IDAHO	2,118,685	4,783,780	6,703,398	8,974,316	9,191,310	9,342,210
472213	ALBION TEL. CO. D/B/A ATC COMMUNICATIONS	183,536	475,645	624,444	953,830	1,116,804	1,217,472
472215	CAMBRIDGE TEL. CO., INC.-ID	16,546	57,889	213,192	443,384	411,438	528,744
472218	CUSTER TEL. COOPERATIVE INC.	150,794	511,634	778,404	819,786	1,065,372	956,358
472220	FILER MUTUAL TELEPHONE COMPANY - ID	85,900	220,080	267,170	291,228	357,948	299,730
472221	FARMERS MUTUAL TEL CO LTD. - ID	26,660	119,722	99,254	125,066	119,586	95,586
472222	FREMONT TELCOM CO.	267,458	490,299	822,270	1,069,432	1,062,150	823,242
472223	CENTURYTEL OF THE GEM STATE - ID	88,519	204,558	200,184	312,860	203,958	264,060
472225	CENTURYTEL OF IDAHO, INC.	68,240	134,512	334,702	594,068	552,708	538,788
472226	MIDVALE TEL. EXCH. INC.	79,075	190,885	291,684	363,738	475,314	391,428
472227	MUD LAKE TELEPHONE COOPERATIVE ASSN. INC.	68,566	174,669	222,832	245,042	257,394	225,060
472230	POTLATCH TELEPHONE COMPANY INC.	4,872	61,859	118,742	227,208	300,198	230,004
472231	PROJECT MUTUAL TEL. COOP. ASSN.	286,925	551,788	676,236	757,180	678,588	859,776
472232	DIRECT COMMUNICATIONS ROCKLAND, INC.	70,381	167,882	352,034	467,460	553,344	455,184
472233	RURAL TELEPHONE COMPANY - ID	92,320	194,144	284,358	348,478	355,080	384,906
472295	SILVER STAR TEL. CO. INC.-ID	598,718	1,201,026	1,335,418	1,799,126	1,553,784	1,920,360
472423	INLAND TELEPHONE COMPANY - ID	30,175	27,188	82,474	156,430	127,644	151,512
TOTAL	ILLINOIS	4,873,202	12,099,372	17,604,024	23,400,142	27,796,386	24,297,234
340976	ADAMS TEL. COOP.	190,358	405,638	507,890	577,314	575,232	540,822
340978	ALHAMBRA-GRANTFORK TEL. CO.	10,839	45,838	102,840	131,714	165,108	112,134
340983	CAMBRIDGE TEL. CO.-IL	33,088	74,501	102,266	139,162	125,628	154,314
340984	CASS TELEPHONE COMPANY	71,574	156,463	209,120	332,200	271,302	338,586
340990	CLARKSVILLE MUTUAL TEL. CO.	11,047	20,235	64,432	46,164	81,852	50,130
340993	CROSSVILLE TEL. CO.	21,895	44,558	56,676	69,070	65,028	71,976
340998	FRONTIER COMM. OF DEPUE, INC.	18,495	39,946	48,580	68,382	55,980	69,996
341003	EGYPTIAN TEL. COOP. ASSN.	104,438	232,301	418,004	625,872	643,224	669,426
341004	EL PASO TEL. CO.	31,317	35,744	74,400	82,786	67,974	68,100
341009	C-R TEL. CO.	0	0	39,440	109,276	79,476	94,326
341012	FLAT ROCK TEL. COOP., INC.	45,264	73,711	77,786	63,896	63,336	64,332
341016	GENESEO TEL. CO.	103,266	287,646	402,214	566,286	485,976	609,228
341017	GLASFORD TEL. CO.	20,021	38,850	59,440	91,328	83,556	97,284
341020	GRAFTON TEL. CO.	68,038	94,185	138,386	156,896	137,394	159,348
341021	THE GRANDVIEW MUTUAL TEL. CO.	3,381	10,763	17,636	22,050	23,142	22,044
341023	GRIDLEY TEL. CO.	12,889	47,560	150,174	183,544	262,590	272,886
341024	HAMILTON COUNTY TEL. COOP.	70,836	158,434	210,286	289,302	231,408	240,330
341025	SHAWNEE TELEPHONE CO	171,696	350,567	522,000	618,270	1,048,668	1,242,924
341026	HARRISONVILLE TEL. CO.	414,344	690,212	1,245,050	1,892,548	1,815,072	2,117,430
341029	HENRY COUNTY TEL. CO.	31,934	68,358	98,814	139,138	129,624	142,452
341032	HOME TEL. CO.-ST. JACOB	112,647	220,403	402,456	694,084	630,138	595,272
341037	ILLINOIS CONSOLIDATED TEL. CO.	1,479,961	4,758,216	6,761,862	9,655,782	12,839,982	9,151,158
341041	KINSMAN MUTUAL TEL. CO.	4,254	9,361	15,382	20,092	18,714	20,838
341043	LA HARPE TEL. CO.	67,461	77,575	210,042	302,196	291,876	314,484
341045	LEAF RIVER TEL. CO.	65,339	103,360	203,392	295,280	329,394	282,060
341046	LEONORE MUTUAL TEL. CO.	8,516	15,688	22,098	27,296	24,672	27,114
341047	MCDONOUGH TEL. COOP., INC.	203,082	503,722	725,262	816,390	996,852	823,716
341048	MENARD TEL. CO.	18,334	24,348	26,558	27,968	16,596	31,920
341049	MADISON TEL. CO.	367,755	721,148	1,095,470	1,288,078	1,570,056	1,488,630
341050	MARSEILLES TEL. CO. OF MARS.	76,098	192,286	252,190	309,622	289,296	238,848
341053	METAMORA TEL. CO.	63,238	147,363	206,488	276,814	250,572	246,126
341054	MID CENTURY TEL. COOP., INC.	124,925	260,298	399,312	510,780	503,898	507,000
341057	GALLATIN RIVER COMMUNICATIONS L.L.C.	476,176	1,111,656	1,297,022	1,067,438	1,403,628	1,371,144

Table 3.27
Interstate Common Line Support Trued-up Payments by Study Area
(Dollars)

Study Area ID Code	Study Area Name	2002 Total	2003 Total	2004 Total	2005 Total	2006 Total	2007 Total
	ILLINOIS (CONT.)						
341058	MONTROSE MUTUAL TEL. CO.	40,156	63,412	82,458	112,938	156,348	110,262
341060	MOULTRIE INDEPENDENT TEL. CO.	18,367	65,659	55,576	153,724	149,502	145,122
341062	NEW WINDSOR TEL. CO.	17,876	39,402	52,578	68,076	63,258	71,208
341065	ODIN TEL. EXCHANGE, INC.	56,630	73,699	98,804	209,282	211,974	220,134
341066	ONEIDA TEL. EXCHANGE	33,902	49,044	57,004	61,328	30,768	61,902
341075	REYNOLDS TEL. CO, INC	19,262	37,983	48,370	62,512	56,292	62,844
341086	TONICA TEL. CO.	15,571	33,102	44,468	62,524	53,364	64,740
341087	VIOLA HOME TEL. CO.	21,341	46,348	59,618	77,192	71,208	79,884
341088	WABASH TEL. COOP., INC.	129,946	491,408	764,762	929,972	1,250,286	967,644
341091	WOODHULL COMMUNITY TEL. CO.	0	129,832	106,686	100,896	94,374	78,756
341092	STELLE TEL. CO.	4,668	11,439	17,180	21,322	20,982	20,454
341093	YATES CITY TEL. CO.	12,979	37,110	53,552	43,358	60,786	44,250
349008	ILLINOIS VALLEY CELLULAR RSA 2 - I	0	0	0	0	0	79,764
349009	ILLINOIS VALLEY CELLULAR RSA 2 - II	0	0	0	0	0	31,968
349010	ILLINOIS VALLEY CELLULAR RSA 2 - III	0	0	0	0	0	21,924
TOTAL	INDIANA	2,732,462	5,593,217	9,550,887	15,370,666	15,048,209	17,955,540
320742	BLOOMINGDALE HOME TEL. CO., INC.	77,212	151,110	72,898	244,536	118,182	227,934
320744	CAMDEN TEL. CO., INC.-IN	33,835	65,357	106,120	166,490	146,202	169,848
320747	CENTURYTEL OF CENTRAL INDIANA, INC.	0	7,017	131,894	336,580	260,946	319,332
320750	FRONTIER COMM. OF INDIANA, INC.	23,593	53,309	100,542	151,636	147,618	140,316
320751	CITIZENS TEL. CORP.-WARREN	48,991	111,975	165,340	243,660	234,030	235,548
320753	CLAY CTY. RURAL TEL. COOP., INC. DBA CCRTC	794	53,560	278,536	713,302	710,142	1,098,816
320756	CRAIGVILLE TEL. CO., INC.	19,934	47,796	86,144	117,286	128,460	109,020
320759	DAVIESS-MARTIN CTY. RURAL TEL. DBA RTC COMM.	105,373	219,106	360,512	659,582	675,972	774,948
320771	GEETINGSVILLE TEL. CO., INC.	14,251	35,172	50,658	69,630	73,002	74,052
320775	HANCOCK RURAL TEL. CORP. DBA HANCOCK TELECOM	209,631	504,744	799,854	1,022,116	1,254,774	1,286,532
320776	COMM. CORP. OF INDIANA	59,743	80,116	471,002	965,866	979,464	914,184
320777	HOME TEL. CO. OF PITTSBORO, INC.	38,471	81,521	128,486	178,376	170,196	160,794
320778	HOME TEL. CO., INC.	17,771	32,108	85,380	145,822	141,006	127,740
320783	LIGONIER TEL. CO.	161,188	282,440	379,042	488,976	381,672	509,922
320788	MERCHANTS & FARMERS TEL. CO.	397	0	1,720	16,152	6,018	16,326
320790	MONON TEL. CO., INC.	28,035	64,586	95,256	153,120	124,536	224,490
320792	MULBERRY COOP. TEL. CO., INC.	32,142	56,346	128,988	204,628	254,322	241,140
320796	NEW LISBON TEL. CO., INC.	22,899	48,761	85,260	108,224	108,486	88,020
320797	NEW PARIS TEL., INC.	36,128	50,136	94,834	163,008	190,398	204,804
320800	NORTHWESTERN INDIANA TEL. CO., INC.	330,575	557,946	857,910	1,145,850	706,116	1,142,244
320801	CENTURYTEL OF ODON, INC.	32,584	65,009	146,378	230,050	189,822	216,222
320807	PERRY-SPENCER RURAL TEL. COOP., INC.	532,324	593,703	773,924	1,036,530	994,560	1,062,402
320809	COMM. CORP. OF SOUTHERN INDIANA	37,404	75,316	114,892	167,664	149,286	171,210
320813	PULASKI-WHITE RURAL TEL. COOP., INC.	34,131	65,725	244,826	320,420	354,222	390,180
320815	ROCHESTER TEL. CO., INC.	34,642	426,423	685,814	772,008	758,838	1,028,748
320816	S & W TEL. CO., INC.	13,530	28,978	42,852	57,882	55,632	53,916
320818	SMITHVILLE TEL. CO., INC.	147,585	355,640	979,940	1,738,182	1,636,014	2,289,276
320819	SOUTHEASTERN INDIANA RURAL TEL. COOP., INC.	169,878	395,029	596,998	755,770	834,438	836,706
320825	SUNMAN TELECOMMUNICATIONS CORPORATION	248,220	573,171	604,622	723,104	696,450	760,368
320826	SWAYZEE TEL. CO., INC.	19,159	39,935	62,386	96,796	89,322	99,660
320827	SWEETSER RURAL TEL. CO., INC.	30,799	64,381	97,748	148,548	160,242	144,528
320829	TIPTON TEL. CO., INC.	28,298	76,712	181,762	284,242	289,050	228,948
320830	TRI-COUNTY TEL. CO., INC.-IN	48,362	104,880	205,198	306,992	306,984	284,370
320834	WASHINGTON CTY. RURAL TEL. COOP., INC.	53,607	126,648	153,820	257,100	143,448	296,118
320837	WEST POINT TEL. CO., INC.	19,079	42,975	56,190	76,270	70,266	80,790
320839	YEOMAN TEL. CO., INC.	21,896	55,586	85,366	116,142	133,914	124,296
329001	SOUTH BEND METRONET, INC.	0	0	10,038	416,029	728,874	1,034,820
329002	ELKHART METRONET, INC.	0	0	840	35,262	50,001	46,461
329003	MEGA COMM LLC	0	0	6,377	240,811	259,875	278,265
329004	CENTENNIAL RANDOLPH CELLULAR LLC	0	0	75	917	1,251	1,887
329005	CENTENNIAL CELLULAR TRI-STATE OPERATING PARTNERSHIP - IN	0	0	4,499	213,717	228,670	335,682
329006	MICHIANA METRONET, INC. - IN	0	0	992	32,991	58,588	51,042
329008	NPCR, INC.	0	0	14,974	48,399	46,920	73,635
TOTAL	IOWA	6,409,750	17,673,953	27,784,532	39,468,617	40,421,514	44,103,738
351096	HEARTLAND TELECOMM CO OF IOWA DBA HICKORYTECH	30,217	27,468	217,128	442,884	450,054	461,304
351097	ANDREW TEL. CO., INC.	11,788	25,801	33,694	45,812	39,282	54,444
351098	ARCADIA TEL. COOP.	13,515	33,056	42,524	55,538	67,656	53,286
351101	ATKINS TEL. CO.	21,421	48,903	64,522	85,702	81,108	95,154
351105	AYRSHIRE FMRS. MUT. TEL. CO.	10,594	17,577	61,174	105,812	99,678	106,266
351106	ALPINE COMMUNICATIONS, L.C.	52,513	93,645	236,918	335,678	399,138	502,662
351107	BALDWIN-NASHVILLE TEL. CO., INC.	13,030	29,392	40,980	52,308	49,422	49,962
351108	BARNES CITY COOP. TEL. CO.	6,368	12,804	22,062	29,898	28,056	28,470
351110	BERNARD TEL. CO., INC.	39,153	89,072	124,200	137,452	163,886	146,766
351112	BREDA TEL. COOP.	61,652	124,261	147,800	173,810	166,578	165,846
351113	BROOKLYN MUTUAL TEL. CO.	29,818	60,216	90,102	125,704	114,618	109,290
351114	THE BURT TEL. CO.	13,191	27,620	39,444	53,020	49,542	53,868
351115	BUTLER-BREMER MUT. TEL. CO.	60,075	120,623	187,956	247,104	253,194	274,602
351118	CASCADE TEL. CO.	34,853	73,586	108,424	164,602	146,280	161,808
351119	CASEY MUTUAL TEL. CO.	19,323	41,238	53,034	66,896	65,508	67,314
351121	CENTER JUNCTION TEL. CO., INC.	5,837	12,537	21,374	28,204	27,408	27,114
351125	CENTRAL SCOTT TEL CO	84,444	209,475	294,532	385,016	353,352	356,820
351126	CENTURYTEL OF CHESTER, INC.	9,730	20,732	31,192	38,278	34,164	35,628
351129	THE CITIZENS MUTUAL TEL. CO.	145,034	319,970	436,506	561,300	570,558	547,686
351130	CLARENCE TEL. CO., INC.	22,946	48,402	64,666	87,402	77,976	81,978
351132	CLEAR LAKE INDEPEND. TEL. CO.	71,140	414,026	540,944	744,208	802,014	699,420
351133	C-M-L TEL. COOP. ASSN.	29,806	60,164	97,356	123,824	113,496	116,046
351134	COLO TEL. CO.	19,498	41,751	57,068	151,222	220,236	184,236
351136	COON CREEK TEL. CO.	16,203	32,274	44,676	67,862	70,680	76,668
351137	COON VALLEY COOP. TEL. ASSN., INC.	24,511	49,132	69,896	90,276	79,992	85,578
351139	COOPERATIVE TEL. CO.	52,869	113,821	145,260	186,234	170,022	173,370
351141	CORN BELT TEL. CO.	19,970	40,792	56,010	77,600	69,006	80,142
351146	CUMBERLAND TEL. CO.	16,167	34,551	45,648	55,294	52,878	54,330
351147	DANVILLE MUT. TEL. CO.	23,603	45,246	65,684	104,374	86,910	97,392
351149	FARMERS MUTUAL COOP TEL CO- HARLAN (DEFIANCE)	12,961	28,411	39,648	47,380	47,280	47,190
351150	DIXON TEL. CO.	18,751	39,434	52,882	76,064	67,512	81,954

Table 3.27
Interstate Common Line Support Trued-up Payments by Study Area
(Dollars)

Study Area ID Code	Study Area Name	2002 Total	2003 Total	2004 Total	2005 Total	2006 Total	2007 Total
	IOWA (CONT.)						
351152	DUMONT TEL. CO.	64,937	123,073	152,472	182,138	181,536	172,332
351153	DUNKERTON TEL. COOP., INC.	18,415	38,182	54,386	75,300	70,794	81,600
351156	EAST BUCHANAN TEL. COOP.	38,789	197,701	253,738	295,274	226,506	252,288
351157	ELLSWORTH COOP. TEL. ASSN.	28,055	55,059	75,270	98,954	88,080	94,620
351158	MINBURN TELECOMMUNICATIONS, INC.	43,847	84,799	91,648	115,924	109,812	142,764
351160	FARMERS & BUSINESSMEN'S TEL. CO.	35,887	73,328	101,096	137,048	135,030	134,934
351162	FARMERS COOP. TEL. CO.-DYSART	35,559	72,035	101,314	141,594	131,010	148,476
351166	FARMERS & MERCHANTS MUTUAL TEL. CO.	19,045	36,746	51,336	81,100	63,558	81,966
351168	FARMERS MUTUAL COOP TEL CO- HARLAN	102,966	232,776	271,774	299,210	282,288	268,278
351169	FARMERS MUTUAL COOP. TEL. CO.-MOULTON	19,781	39,713	51,870	74,020	64,140	72,240
351171	FARMERS MUTUAL TEL. CO.-JESUP	21,445	46,225	90,380	139,762	151,866	132,888
351172	FARMERS MUTUAL TEL. CO.-NORA SPRINGS	64,871	133,221	183,648	266,760	236,670	247,632
351173	FARMERS MUTUAL TEL. COOP.-SHELLSBURG	62,801	137,730	180,424	251,656	237,822	269,646
351174	FARMERS MUTUAL TEL. CO.-STANTON	48,827	106,472	131,598	159,840	148,794	150,240
351175	FARMERS TEL. CO.-BATAVIA	15,881	33,574	44,530	58,220	58,482	58,638
351176	FARMERS TEL. CO.-ESSEX	22,752	48,577	64,288	84,848	80,790	86,262
351177	FARMERS TEL. CO.-RICEVILLE	43,294	90,479	182,514	234,704	271,308	232,098
351179	FENTON COOP. TEL. CO.	14,046	28,922	40,306	51,354	47,736	50,226
351187	PARTNER COMMUNICATIONS COOPERATIVE	26,414	56,595	95,512	131,522	139,500	192,054
351188	GOLDFIELD TEL. CO.	23,117	41,387	55,700	72,492	64,524	74,772
351189	RIVER VALLEY TEL. COOP.	29,890	59,747	81,488	110,316	106,140	107,334
351191	GRAND MOUND COOP. TEL. ASSN.	20,340	41,594	63,068	86,648	83,910	73,458
351195	GRISWOLD COOP. TEL. CO.	58,182	127,462	172,492	235,630	222,672	233,076
351199	HAWKEYE TEL. CO.	15,160	32,893	44,338	59,836	56,526	61,752
351202	HOSPERS TEL. EXCHANGE, INC.	22,098	45,701	64,498	86,414	85,212	86,886
351203	HUBBARD COOP. TEL. ASSN.	19,467	41,431	58,124	81,486	72,884	81,060
351205	HUXLEY COMMUNICATIONS COOPERATIVE	41,296	84,653	119,118	164,574	167,010	168,204
351206	IAMO TEL. CO.-IA	21,076	45,555	62,636	76,158	70,908	73,026
351209	INTERSTATE 35 TEL. CO.	45,363	97,916	127,034	162,726	153,090	162,150
351212	JEFFERSON TEL. CO.-IA	29,693	88,281	165,928	227,790	224,616	201,744
351213	JORDAN SOLDIER VALLEY COOP. TEL. CO.	57,292	141,899	181,838	172,916	202,374	153,018
351214	KALONA COOP. TEL. CO.	77,351	189,053	205,458	269,122	235,626	273,312
351217	KEYSTONE FRMS. COOP. TEL. CO.	34,751	68,802	99,398	127,900	122,340	126,582
351220	LA PORTE CITY TEL. CO.	28,718	61,297	103,586	163,866	155,448	173,088
351222	LA MOTTE TEL. CO.	15,331	33,446	50,494	77,374	70,890	85,470
351223	LAUREL TEL. CO., INC.	9,719	20,419	29,222	38,976	17,706	0
351225	LEHIGH VALLEY COOP. TEL. ASSN.	55,774	109,275	158,864	223,842	214,962	217,614
351228	LONE ROCK COOP. TEL. CO.	11,654	23,408	34,296	44,698	41,418	43,584
351229	LOST NATION-ELWOOD TEL. CO.	69,831	169,890	186,574	194,622	283,266	286,170
351230	NORTHEAST IOWA TEL. CO.	52,889	109,595	150,118	206,184	193,998	200,646
351232	LYNNVILLE TELEPHONE COMPANY	23,315	38,093	43,138	164,108	135,888	188,250
351235	FARMERS MUTUAL COOP TEL CO- HARLAN (MANILLA)	16,504	37,645	51,384	69,122	66,294	73,290
351237	MARNE & ELK HORN TEL. CO.	53,660	115,014	171,552	217,864	233,784	215,046
351238	MARTELLE COOP. TEL. ASSN.	12,318	23,548	37,406	48,286	45,612	46,434
351239	MASSENA TEL. CO.	26,835	56,927	77,570	97,684	90,432	92,910
351241	MECHANICSVILLE TEL. CO.	19,486	38,835	57,456	82,568	75,108	81,450
351242	MILES COOP. TEL. ASSN.	15,536	31,665	48,008	68,458	64,782	73,770
351243	MILLER TEL. CO.-IA	4,097	9,154	15,588	21,124	19,506	20,820
351245	MINBURN TEL. CO.	17,762	37,345	46,782	60,400	56,160	54,918
351246	MINERVA VALLEY TEL. CO., INC.	31,117	66,002	86,700	115,220	103,398	110,550
351247	MODERN COOP. TEL. CO.	31,635	60,112	99,412	134,328	129,138	122,532
351248	MONTEZUMA MUTUAL TEL. CO.	24,672	51,053	108,798	183,236	146,880	176,202
351250	MUTUAL TEL. CO. OF MORNING SUN	17,221	33,101	53,866	77,450	75,768	79,038
351251	MEDIAPOLIS TEL. CO.	54,111	104,465	142,878	242,484	206,898	237,072
351252	MUTUAL TEL. CO.	68,055	213,347	328,468	391,594	496,356	336,318
351257	NORTH ENGLISH COOP. TEL. CO.	16,725	34,632	54,694	82,048	79,488	86,058
351259	NORTHERN IOWA TEL. CO.	100,385	213,830	281,086	340,984	303,336	327,276
351260	NORTHWEST IOWA TEL. CO., INC.	784,086	1,870,496	2,159,636	1,985,466	2,005,356	1,561,980
351261	NORTHWEST TEL. COOP.	45,033	91,319	131,894	170,250	158,724	161,766
351262	COMMUNICATIONS 1 NETWORK, INC.	22,053	110,012	127,178	158,298	149,238	155,898
351263	OGDEN TEL. CO.-IA	24,913	51,232	90,340	134,936	125,910	128,682
351264	OLIN TEL. CO., INC.	26,924	53,696	73,330	101,816	88,548	93,744
351265	ONSLow COOP. TEL. ASSN.	9,718	20,273	29,274	39,274	35,946	37,398
351266	ORAN MUTUAL TEL. CO.	10,723	21,462	31,434	41,218	37,296	38,898
351269	PALO COOP. TEL. ASSN.	19,078	41,510	49,418	65,546	52,296	71,436
351270	PALMER MUTUAL TEL. CO.	12,397	28,605	39,056	47,680	44,952	47,256
351271	PANORA COOP. TEL. ASSN., INC.	59,922	123,598	145,466	180,138	170,442	167,964
351273	PEOPLES TEL. CO.-IA	21,042	43,224	64,058	88,874	86,472	92,118
351274	CENTURYTEL OF POSTVILLE, INC.	40,169	98,065	123,272	161,100	140,706	152,742
351275	PRAIRIEBURG TEL. CO., INC.	7,702	17,068	28,812	36,304	35,322	34,266
351276	PRESTON TEL. CO.	19,549	40,882	68,638	116,324	102,690	121,998
351277	RADCLIFFE TEL. CO., INC.	14,575	28,811	44,038	62,546	59,052	61,068
351278	READLYN TEL. CO.	16,565	34,121	52,606	82,488	68,442	89,238
351280	RINGSTED TEL. CO.	17,044	34,752	45,568	55,552	53,448	55,680
351282	ROCKWELL COOP. TEL. ASSN.	36,281	80,985	121,124	164,484	152,988	149,898
351283	ROYAL TEL. CO.	38,335	74,733	73,198	83,114	69,942	85,194
351284	RUTHVEN TEL. EXCH. CO.	20,639	40,344	59,646	82,582	82,092	81,726
351285	SAC COUNTY MUTUAL TEL. CO.	35,857	72,456	95,516	131,508	127,338	130,788
351291	SCHALLER TEL. CO.	93,021	205,917	232,104	271,758	256,896	260,310
351292	SEARSBORO TEL. CO.	0	25,008	47,698	50,892	20,334	55,950
351293	SHARON TEL. CO.	35,958	74,173	99,056	135,330	126,672	134,388
351294	SCRANTON TEL. CO.	20,996	38,892	50,526	69,420	64,044	71,592
351295	SHELL ROCK TEL. CO.	10,354	26,847	52,886	132,880	103,530	137,718
351297	HEART OF IOWA COMMUNICATIONS COOP.	62,812	135,732	237,292	331,684	364,134	695,760
351298	SOUTH SLOPE COOP. TEL. CO.	134,265	391,140	613,774	817,112	837,150	641,616
351301	SOUTHWEST TEL. EXCH., INC.	31,976	70,121	96,284	131,830	121,524	130,362
351302	SPRINGVILLE COOP. TEL. ASSN.	16,701	33,994	72,924	108,800	113,430	108,564
351303	COOPERATIVE TEL. EXCHANGE	22,816	50,515	72,366	91,672	86,640	88,374
351304	SWISHER TEL. CO.	22,887	48,302	65,562	92,496	85,110	95,496
351305	STRATFORD MUTUAL TEL. CO.	23,972	52,283	64,534	80,258	75,978	143,808
351306	SULLY TEL. ASSOC.	34,635	66,099	92,840	179,560	201,570	200,634
351307	SUPERIOR TEL. COOP.	7,920	17,642	26,380	32,142	31,074	31,350
351308	TEMPLETON TEL. CO.	15,356	32,417	42,410	57,178	50,070	58,218

Table 3.27
Interstate Common Line Support Trued-up Payments by Study Area
(Dollars)

Study Area ID Code	Study Area Name	2002 Total	2003 Total	2004 Total	2005 Total	2006 Total	2007 Total
	IOWA (CONT.)						
351309	TERRIL TELEPHONE COOPERATIVE	40,893	91,733	109,846	118,936	129,690	126,120
351310	TITONKA TEL. CO.	19,862	40,250	53,158	74,704	65,682	72,600
351316	UNITED FARMERS TEL. CO.	44,689	101,608	109,350	113,230	142,344	133,878
351319	VAN BUREN TEL. CO., INC.	72,721	148,866	203,072	299,684	259,542	299,706
351320	VAN HORNE COOP. TEL. CO.	43,915	91,278	91,254	98,198	91,518	100,098
351322	VENTURA TEL. CO., INC.	14,469	27,712	32,686	47,582	36,720	51,114
351324	VILLISCA FARMERS TEL. CO.	30,290	60,420	92,758	131,804	127,254	128,676
351326	WALNUT TEL. CO.	24,253	49,426	65,184	86,124	80,262	88,518
351327	WEBB-DICKENS TEL. CORP.	6,776	7,985	19,492	31,074	20,868	76,014
351328	WEBSTER-CALHOUN COOP. TEL. ASSN.	151,388	322,487	474,524	618,658	566,982	584,892
351329	WELLMAN COOP. TEL. ASSN.	25,203	51,983	81,798	120,206	115,734	119,058
351331	WEST IOWA TEL. CO.	138,278	279,473	376,054	510,556	489,126	495,252
351332	WEST LIBERTY TEL. CO.	65,313	149,907	240,836	347,552	352,074	308,574
351334	WESTERN IOWA TEL. ASSN.	105,259	239,073	327,832	437,556	408,660	419,946
351335	WESTSIDE INDEPENDENT TEL. CO.	13,776	29,332	40,080	51,238	50,730	53,124
351336	WILTON TEL. CO.	29,688	74,650	105,242	137,316	132,630	123,090
351337	WINNEBAGO COOP. TEL. ASSN.-IA	211,383	471,980	606,634	761,478	703,758	730,212
351342	WOOLSTOCK MUTUAL TEL. ASSN.	10,361	21,202	30,876	39,524	33,240	38,652
351343	WYOMING MUTUAL TEL. CO.	19,905	36,547	53,414	79,102	75,486	78,234
351344	PRAIRIE TEL. CO., INC.	48,920	103,105	127,894	151,706	145,488	147,354
351346	ACE TEL. ASSN.-IA	20,527	0	81,088	162,434	123,204	186,156
351405	HILLS TEL. CO., INC.-IA	57,631	143,195	218,214	277,910	258,156	249,162
351407	KILLDUFF TELEPHONE COMPANY	0	0	2,517	37,538	35,706	47,964
351424	MABEL COOP. TEL. CO.-IA	31,639	71,964	100,320	124,898	119,349	121,986
351888	GRAND RIVER MUT. TEL. CORP.-IA	87,995	184,317	283,816	313,362	455,586	397,236
359008	SOUTH SLOPE COOPERATIVE	0	9,917	74,970	108,060	110,478	103,959
359010	MIDWEST WIRELESS IOWA, LLC	216,880	541,022	1,140,939	2,096,385	2,328,684	2,940,123
359016	UNITED STATES CELLULAR	0	2,556,507	5,876,212	9,166,521	9,747,030	11,608,200
359017	WESTERN WIRELESS CORP.	0	220,163	415,052	158,493	148,923	107,892
359022	COMMUNITY CABLE TELEVISION COMPANY OF O'BRIEN COUNTY	0	6,691	17,732	40,461	45,540	38,763
359027	IOWA WIRELESS SERVICES, L.P.	10,222	39,366	33,658	98,853	66,657	62,112
359028	MAC WIRELESS, LLC	1,412	7,304	11,213	17,900	28,755	48,447
359029	SOUTHEAST WIRELESS, INC.	1,086	8,635	20,254	40,128	38,454	36,558
359030	COOPERATIVE TELEPHONE CO.	1,894	8,759	9,762	18,552	15,273	16,395
359031	OLIN TELEPHONE CO., INC.	0	10,028	16,522	23,433	28,824	31,587
359032	CST COMMUNICATIONS, INC	5,510	23,719	22,596	59,244	62,799	59,175
359033	MONTEZUMA MUTUAL TELEPHONE CO.	485	3,087	7,891	12,387	12,687	14,457
359034	MILL VALLEY WIRELESS	705	837	4,435	6,249	6,735	7,956
359036	EAST BUCHANAN TELEPHONE COOPERATIVE	6,687	37,166	114,760	135,399	99,489	113,682
359037	KCTC PCS	9,396	53,096	59,085	72,183	51,642	78,156
359038	SHARON TELEPHONE COMPANY	1,790	8,778	12,085	15,399	14,241	16,248
359039	WELLMAN COOP. TELEPHONE ASSOC.	2,842	15,479	26,838	42,411	40,383	46,878
359041	WAPSI WIRELESS, LLC	8,932	44,401	84,490	86,922	158,769	122,895
359042	BENTON/LINN WIRELESS LLC	15,627	67,136	112,012	213,906	254,307	240,120
359043	NORTHEAST IOWA TELEPHONE CO.	2,249	8,604	20,334	34,575	39,030	30,597
359044	COMMUNITY DIGITAL WIRELESS, LLC	1,017	4,804	12,765	17,304	10,425	13,602
359045	SEI WIRELESS LLC	91	666	1,618	1,254	1,482	1,989
359046	CEDAR COUNTY PCS, LLC	0	29,371	49,451	77,385	72,192	69,996
359047	BROOKLYN MUTUAL TELEPHONE CO.	498	1,875	4,708	7,377	6,222	6,840
359053	IOWA RSA NO. 2 LIMITED PARTNERSHIP	0	15,628	31,566	34,251	53,508	51,726
359054	RSA 1 LIMITED PARTNERSHIP	0	76,135	155,576	215,307	247,557	281,508
359059	FARMERS MUTUAL TELEPHONE COMPANY-HARLAN	0	0	31,849	71,034	66,144	63,984
359060	NPCR, INC.	0	50,610	260,159	410,517	420,969	378,555
359064	GREAT LAKES OF IOWA, INC.	0	9,291	37,007	51,723	85,875	115,839
359070	IOWA RSA 7	0	0	0	231,702	505,167	550,302
359071	IOWA RSA 8	0	0	0	541,383	683,403	789,606
359072	IOWA RSA 10	0	0	0	510,525	618,078	811,299
359075	BARNES CITY COOPERATIVE TELEPHONE COMPANY	0	0	0	0	3,426	912
359081	D-C COMMUNICATIONS	0	0	0	0	5,523	15,855
359082	FMTC WIRELESS	0	0	0	0	5,700	22,785
359083	DUMONT WIRELESS	0	0	0	0	3,048	11,688
359084	CEDAR-WAPSIE COMMUNICATIONS, INC.	0	0	0	0	3,900	14,763
359086	ROCKWELL COOPERATIVE TELEPHONE ASSOCIATION WIRELESS	0	0	0	0	4,422	17,775
359088	NSLOW COOPERATIVE TELEPHONE ASSOCIATION WIRELESS	0	0	0	0	1,752	7,086
359090	CENTER JUNCTION TELEPHONE CO.	0	0	0	0	1,065	2,913
359092	RADCLIFFE TELEPHONE CO., INC. (WIRELESS)	0	0	0	0	126	525
359093	WINNEBAGO COOPERATIVE TELEPHONE ASSOCIATION	0	0	0	0	324	5,058
359094	AVENTURE COMMUNICATION TECHNOLOGY, LLC	0	0	0	0	0	442,782
TOTAL	KANSAS	8,374,144	20,491,336	31,789,158	52,653,465	56,317,385	63,748,674
411746	BLUE VALLEY TELEPHONE COMPANY	490,040	1,126,207	1,172,138	1,586,860	1,590,942	2,152,998
411756	COLUMBUS TELEPHONE COMPANY	0	60,958	0	0	0	40,944
411758	COUNCIL GROVE TEL. CO.	86,418	473,552	681,448	722,756	628,932	594,858
411761	CUNNINGHAM TELEPHONE CO. INC.	14,870	89,136	261,348	376,970	442,536	408,546
411764	ELKHART TELEPHONE COMPANY INC.	82,015	138,692	298,010	541,082	554,058	583,272
411777	GOLDEN BELT TELEPHONE ASSN. INC.	622,687	1,305,595	1,472,028	1,694,800	1,749,126	1,659,696
411778	GORHAM TELEPHONE COMPANY INC.	14,099	44,251	94,860	91,592	109,656	165,132
411780	HAVILAND TELEPHONE COMPANY INC.	537,203	1,208,187	1,491,724	1,565,872	1,760,952	1,488,390
411781	H & B COMMUNICATIONS INC.	19,879	57,677	185,408	351,812	433,464	453,810
411782	HOME TELEPHONE COMPANY INC.	134,082	282,896	508,316	575,646	708,228	686,100
411785	J. B. N. TELEPHONE COMPANY INC.	15,761	61,886	243,230	563,974	559,074	537,768
411788	KANOKLA TEL. ASSOC. INC. - KS	352,675	817,656	1,066,330	1,448,648	1,445,022	1,491,540
411791	LA HARPE TELEPHONE COMPANY INC.	18,072	42,234	83,982	116,382	197,886	248,622
411801	MADISON TELEPHONE, LLC	69,336	193,299	227,164	305,492	294,570	300,036
411807	MOKAN DIAL, INC. - KS	186,767	149,025	305,916	549,148	365,448	610,500
411808	MOUNDRIDGE TEL. CO.	155,835	351,649	563,012	721,534	825,018	691,668
411809	MUTUAL TELEPHONE COMPANY	75,541	153,856	163,476	180,042	188,796	177,042
411814	PEOPLES TELECOMMUNICATIONS, LLC	156,599	446,962	544,816	589,904	720,168	619,212
411817	PIONEER TELEPHONE ASSOCIATION INC.	727,587	1,633,677	2,402,292	3,070,146	3,347,772	3,153,618
411818	CRAW-KAN TELEPHONE COOP INC- KS	549,349	1,306,345	1,477,964	1,721,292	1,934,592	1,924,614
411820	RAINBOW TEL COOPERATIVE ASSN INC.	296,833	640,254	730,706	867,194	866,718	870,108
411826	RURAL TEL. SERVICE CO.,INC.	916,002	2,624,327	4,616,322	5,989,952	6,493,200	6,669,030
411827	S & T TEL. COOP. ASSN.	475,067	1,105,337	1,623,378	1,855,712	1,923,858	1,728,468

Table 3.27
Interstate Common Line Support Trued-up Payments by Study Area
(Dollars)

Study Area ID Code	Study Area Name	2002 Total	2003 Total	2004 Total	2005 Total	2006 Total	2007 Total
	KANSAS (CONT.)						
411829	S & A TEL. CO., INC.	30,466	42,407	174,804	420,422	336,450	450,072
411831	SOUTH CENTRAL TEL. ASSN. INC.-KS	254,954	415,381	753,112	1,111,712	1,190,862	1,280,166
411833	SOUTHERN KANSAS TEL. CO., INC.	853,910	1,839,470	1,841,800	2,068,696	1,835,958	2,109,660
411835	SUNFLOWER TEL. CO., INC.	90,475	78,899	436,716	640,510	699,150	621,960
411839	TRI-COUNTY TEL. ASSN. INC.-KS	42,302	373,610	1,104,080	1,500,324	1,439,436	1,599,948
411840	TWIN VALLEY TEL. INC.-KS	161,396	445,533	567,262	823,188	1,688,982	2,392,074
411841	UNITED TELEPHONE ASSN. INC.	424,377	1,181,199	1,611,866	1,771,786	1,749,738	1,354,440
411845	WAMEGO TELEPHONE COMPANY INC.	140,107	384,774	690,790	935,110	996,294	973,626
411847	WHEAT STATE TELEPHONE, INC.	313,274	553,907	709,340	866,034	777,078	714,342
411849	WILSON TELEPHONE COMPANY INC.	51,990	99,079	383,844	600,886	540,240	705,864
411852	ZENDA TELEPHONE COMPANY INC.	10,540	30,122	53,538	40,126	78,258	48,690
412030	TOTAH TELEPHONE CO. INC.	0	18,793	112,012	384,672	314,340	379,680
419001	WESTERN WIRELESS	3,637	714,504	1,250,235	1,747,620	(283,918)	0
419003	RCC MINNESOTA, INC.	0	0	81,278	1,011,338	1,278,756	987,744
419009	EPIC TOUCH COMPANY	0	0	0	0	23,325	323,124
419010	NEX-TECH WIRELESS, LLC	0	0	0	0	323,082	2,456,334
419011	UNITED WIRELESS COMMUNICATION INC.	0	0	0	0	64,326	487,293
419012	USCOC OF NEBRASKA/KANSAS LLC	0	0	0	0	1,101,543	2,130,015
419905	ALLTEL COMMUNICATIONS (WIRELESS KS)	0	0	1,804,613	13,244,231	15,023,469	17,477,670
	TOTAL KENTUCKY	3,842,169	8,828,617	12,846,173	19,758,167	26,516,928	26,228,847
260396	BALLARD RURAL TEL. COOP. CORP., INC.	142,164	343,013	440,974	555,566	545,094	562,674
260398	BRANDENBURG TEL. CO., INC.	349,003	838,818	1,251,172	1,653,850	1,706,544	1,306,176
260401	DUO COUNTY TEL. COOP., INC.	522,469	1,256,839	1,459,028	1,663,728	1,925,814	1,956,420
260402	WINDSTREAM KY WEST	0	0	0	4,656	217,380	364,914
260406	FOOTHILLS RURAL TEL. COOP. CORP., INC.	418,056	1,104,543	1,381,934	2,167,336	2,982,444	2,827,266
260408	GEARHEART COMM. DBA COALFIELDS TEL. CO.	114,388	309,148	436,756	600,722	583,686	516,882
260411	LESLIE COUNTY TEL. CO., INC.	0	0	211,994	587,094	512,928	576,870
260412	LEWISPORT TEL. CO., INC.	28,377	64,425	88,434	115,232	107,664	103,530
260413	LOGAN TEL. COOP., INC.	419,865	836,895	980,606	1,160,080	1,046,802	1,135,146
260414	MOUNTAIN RURAL TEL. COOP. CORP., INC.	216,626	478,659	972,784	1,324,568	1,502,658	1,069,806
260415	PEOPLES RURAL TEL. COOP. CORP.	298,872	750,369	1,037,488	1,280,872	1,258,560	1,361,094
260417	SALEM TEL. CO.	22,622	49,020	92,110	143,570	133,770	128,058
260418	SOUTH CENTRAL RURAL TEL. COOP. CORP., INC.	733,588	1,489,688	2,208,950	2,653,084	2,938,242	3,115,362
260419	THACKER/GRIGSBY TEL. CO., INC.	162,902	377,886	538,306	721,854	733,878	747,870
260421	WEST KENTUCKY RURAL TEL. COOP. CORP., INC.	413,237	929,314	1,743,344	2,783,192	3,196,488	3,115,356
269002	NPCR, INC.	0	0	2,293	97,668	162,978	218,790
269007	EAST KENTUCKY NETWORK, LLC DBA APPALACHIAN WIRELESS	0	0	0	261,174	1,486,537	1,707,198
269008	BLUEGRASS CELLULAR	0	0	0	1,602,152	4,006,941	4,529,235
269905	AMERICAN CELLULAR CORP.	0	0	0	381,771	1,468,520	886,200
	TOTAL LOUISIANA	2,940,771	6,886,736	16,132,945	33,089,196	33,475,287	38,859,657
270423	CENTURYTEL OF CENTRAL LA, LLC	201,806	118,415	934,632	1,810,506	1,792,488	1,775,646
270424	CENTURYTEL OF SOUTHEAST LA, INC.	0	0	120,896	676,798	445,284	586,596
270425	CAMERON TEL. CO.-LA	522,084	1,130,988	1,592,768	2,492,754	2,171,172	2,852,298
270426	CAMPTI-PLEASANT HILL TEL. CO.	296,433	618,641	636,586	654,128	725,862	651,342
270427	CENTURYTEL OF CHATHAM, LLC	41,844	42,292	243,034	468,030	450,024	445,878
270428	DELCAMBRE TEL. CO.	20,575	41,186	73,148	107,984	105,168	96,036
270429	EAST ASCENSION TELEPHONE COMPANY, LLC	900,637	3,021,257	3,933,840	6,631,382	7,132,992	7,388,352
270430	ELIZABETH TEL. CO., INC.	922,390	568,784	740,084	980,996	929,862	1,262,748
270431	CENTURYTEL OF NORTHWEST LA, INC.	0	0	382,354	1,040,176	784,620	878,946
270432	KAPLAN TEL. CO.	210,335	486,968	635,200	752,596	847,674	890,256
270433	LAFOURCHE TELEPHONE COMPANY, L.L.C.	0	0	640,922	1,610,986	1,168,386	1,302,414
270434	CENTURYTEL OF EVANGELINE, LLC	0	0	1,610,198	3,968,032	3,090,552	3,008,652
270435	NORTHEAST LOUISIANA TEL. CO., INC.	143,261	211,757	239,394	355,246	246,258	366,486
270436	CENTURY TEL. OF NORTH LOUISIANA, LLC	1,265	1,084	471,980	953,738	970,200	896,646
270438	RESERVE TEL. CO.	82,573	220,960	350,514	470,742	408,948	483,054
270439	CENTURYTEL OF RINGGOLD, LLC	31,808	34,219	85,878	139,172	127,770	134,430
270440	CENTURYTEL OF EAST LA, LLC	0	32,381	124,506	258,594	234,186	204,774
270441	STAR TEL. CO., INC.	177,938	357,804	724,326	1,139,730	1,101,960	1,137,834
270442	CENTURYTEL OF SOUTHWEST LA, LLC	27,822	0	382,774	744,138	679,116	661,494
279001	CENTENNIAL BEAUREGARD CELLULAR LLC	0	0	1,312,810	2,829,819	2,798,934	3,618,912
279002	CENTENNIAL CALDWELL CELLULAR CORP.	0	0	112,102	240,708	265,890	314,952
279003	CENTENNIAL HAMMOND CELLULAR LLC	0	0	296,640	464,964	538,710	762,780
279004	CENTENNIAL MOREHOUSE CELLULAR LLC	0	0	8,583	21,333	23,019	29,526
279005	CENTENNIAL LAFAYETTE COMMUNICATIONS LLC	0	0	119,413	258,720	239,181	260,532
279006	NPCR, INC.	0	0	49,829	237,018	306,522	477,180
279009	ALLTEL COMMUNICATIONS, INC.	0	0	0	0	0	945,288
279010	NEW CINGULAR WIRELESS PCS, LLC	0	0	310,534	3,592,968	5,462,595	6,941,643
279012	KAPLAN TELEPHONE CO. DBA PACE COMMUNICATIONS	0	0	0	187,938	427,914	484,962
	TOTAL MAINE	1,874,680	4,558,496	7,625,501	13,496,486	16,323,704	15,988,344
100002	OXFORD WEST TEL. CO.	114,737	264,302	296,774	393,174	394,668	463,236
100003	LINCOLNVILLE TEL. CO.	0	40,512	186,090	341,096	488,544	480,570
100004	CHINA TEL. CO.	41,876	172,529	297,860	385,436	369,198	357,864
100005	COBBOSSEECONTEE TEL. CO.	21,109	47,116	67,048	87,594	84,006	86,268
100007	ISLAND TEL. CO.	24,534	33,241	52,374	68,772	41,760	53,004
100010	HAMPDEN TEL. CO.	24,782	40,752	72,782	119,350	135,042	148,188
100011	HARTLAND & ST. ALBANS TEL. CO.	0	301	16,914	155,154	65,532	123,684
100015	COMMUNITY SERVICE TEL. CO.	111,221	278,883	522,696	789,746	761,778	716,766
100019	OXFORD COUNTY TEL. & TELE. CO.	128,009	311,520	411,348	576,942	551,742	591,570
100020	PINE TREE TEL. & TELE. CO.	120,364	288,133	396,788	487,966	526,662	454,830
100022	SACO RIVER TEL. & TELE. CO.	115,253	279,861	428,008	603,882	637,932	556,548
100024	SOMERSET TEL. CO.	0	0	170,666	547,210	450,822	529,590
100025	STANDISH TEL. CO.	460,172	1,241,196	1,572,534	1,978,180	1,682,838	1,806,072
100027	UNION RIVER TEL. CO.	71,021	99,609	204,396	312,588	310,662	315,312
100029	UNITY TEL. CO., INC.	30,898	155,519	395,592	614,832	1,044,423	584,442
100031	WARREN TEL. CO.	7,764	1,396	33,484	101,840	99,240	96,816
100034	WEST PENOBSCOT TEL. & TEL. CO.	0	0	55,726	132,354	124,272	107,568
103313	NORTHLAND TEL. CO. OF MAINE	470,038	804,235	1,638,640	2,792,798	2,180,706	2,174,160
103315	MID MAINE TELECOM, INC.	132,904	260,438	357,534	589,466	475,590	469,908
109001	RCC MINNESOTA, INC.	0	238,953	448,247	1,460,074	1,413,681	1,340,367
109002	UNITED STATES CELLULAR CORPORATION	0	0	0	958,032	4,484,606	4,531,581

Table 3.27
Interstate Common Line Support Trued-up Payments by Study Area
(Dollars)

Study Area ID Code	Study Area Name	2002 Total	2003 Total	2004 Total	2005 Total	2006 Total	2007 Total
TOTAL	MARYLAND	233,111	540,299	692,878	757,044	692,334	802,074
180216	ARMSTRONG TEL. CO. OF MD	233,111	540,299	692,878	757,044	692,334	802,074
TOTAL	MASSACHUSETTS	135,412	528,252	358,862	203,040	258,348	164,760
110036	GRANBY TEL. & TELE. CO.-MA	99,090	453,848	273,478	68,594	145,992	43,848
110037	RICHMOND TEL. CO.	36,322	74,404	85,384	134,446	112,356	120,912
TOTAL	MICHIGAN	2,097,739	4,106,026	10,330,984	20,411,221	21,659,553	24,016,731
310669	ALLENDALE TEL. CO.	83,170	115,911	178,352	276,742	249,654	228,900
310671	CENTURY TEL. MIDWEST, INC.	38,841	0	883,098	2,013,400	2,022,396	2,037,696
310672	COMM. CORP. OF MICHIGAN	56,342	100,238	145,118	241,140	230,916	264,294
310675	BARAGA TEL. CO.	73,282	179,910	291,454	412,490	421,128	423,966
310676	BARRY COUNTY TEL. CO.	43,624	104,688	224,922	378,614	377,046	450,624
310677	ISLAND TEL. CO.	0	0	33,690	98,488	93,486	88,092
310678	BLANCHARD TEL. ASSOC., INC.	21,782	55,133	92,542	129,410	127,566	121,656
310679	BLOOMINGDALE TEL. CO.	106,723	195,616	354,216	472,584	464,898	415,542
310680	CHIPPEWA COUNTY TEL. CO.	6,834	0	92,144	192,106	67,890	0
310683	CARR TEL. CO.	0	61,568	107,174	194,846	224,040	149,850
310685	CHATHAM TEL. CO.-MI	27,216	44,631	177,508	324,682	310,050	321,018
310688	CLIMAX TEL. CO.	44,439	87,887	101,862	131,894	127,278	118,620
310689	CENTURYTEL OF UPPER MICHIGAN	295,467	514,780	686,010	985,252	859,644	921,270
310691	DEERFIELD FARMERS TEL. CO.	180,428	332,079	535,492	729,392	682,806	708,396
310692	DRENTH TEL. CO.	14,543	34,753	52,794	74,268	66,042	76,758
310694	FARMERS MUT. OF CHAPIN DBA CHAPIN TEL. CO.	15,091	35,684	55,410	37,174	74,004	76,110
310702	CENTURY TEL. OF MICHIGAN, INC.	187,711	78,414	1,332,324	3,205,692	3,278,514	3,337,086
310703	KALEVA TEL. CO.	53,277	126,843	175,842	254,932	243,636	257,994
310704	ACE TEL. CO. OF MICHIGAN, INC.	72,713	232,420	358,906	561,664	640,224	661,788
310705	CENTURY TELEPHONE OF NORTHERN MICHIGAN, INC.	21,028	62,258	126,820	226,238	239,034	280,824
310708	LENNON TEL. CO.	121,018	284,585	340,694	367,244	438,546	371,682
310711	MIDWAY TEL. CO.	35,076	53,723	131,458	183,380	203,706	190,770
310713	HIAWATHA TEL. CO.	0	0	109,704	405,326	460,668	663,312
310714	OGDEN TEL. CO.	33,867	67,493	61,656	73,134	59,610	75,198
310717	ONTONAGON COUNTY TEL. CO.	32,882	66,525	174,336	271,622	269,400	336,300
310720	PENINSULA TEL. CO.-MI	53,531	113,929	143,034	122,044	160,704	129,828
310721	PIGEON TEL. CO.	56,563	210,708	306,660	608,756	497,928	673,752
310725	SAND CREEK TEL. CO.	21,757	47,610	76,134	104,484	104,808	109,068
310726	SHIAWASSEE TEL. CO.	120,529	215,572	297,282	437,976	464,820	449,076
310728	SPRINGPORT TEL. CO.	53,561	179,200	220,288	307,246	346,356	293,682
310732	UPPER PENINSULA TEL. CO.	106,561	224,813	863,262	1,425,968	1,447,314	1,401,762
310734	WALDRON TEL. CO.	31,892	80,675	94,480	113,022	111,216	134,310
310735	WESTPHALIA TEL. CO.	20,099	49,046	74,052	96,486	79,482	93,912
310737	WINN TEL. CO.	4,147	10,665	104,260	132,862	193,320	139,254
310738	WOLVERINE TEL. CO.	0	0	0	332,460	218,718	350,946
319001	RFB CELLULAR, INC.	63,743	93,324	250,944	100,119	0	0
319005	THUMB CELLULAR LIMITED PARTNERSHIP	0	13,645	149,522	375,726	363,780	460,203
319006	CENTENNIAL MICHIGAN RSA 6 CELLULAR CORP.	0	816	0	42,707	42,735	43,206
319007	CENTENNIAL MICHIGAN RSA 7 CELLULAR CORP.	0	2,311	14,028	51,197	52,608	58,245
319008	MICHIANA METRONET, INC. - MI	0	22,123	122,138	177,044	179,640	254,364
319009	NPI-OMNIPPOINT WIRELESS, LLC	0	6,450	23,489	0	18,756	0
319010	ALLTEL COMMUNICATIONS, INC.	0	0	723,271	2,732,260	3,640,383	4,998,918
319012	AMERICAN CELLULAR CORP. (MI)	0	0	0	0	124,692	246,183
319912	DOBSON CELLULAR SYSTEMS, INC. (MI)	0	0	44,614	1,009,150	1,380,111	1,602,276
TOTAL	MINNESOTA	7,623,604	17,502,520	30,915,928	45,749,365	48,746,308	53,033,853
361337	WINNEBAGO COOP. TEL. ASSN.-MN	28,239	62,672	96,756	122,642	112,764	106,782
361346	ACE TEL. ASSN.-MN	179,996	512,189	427,498	531,760	657,654	799,818
361347	ALBANY MUTUAL TEL. ASSN., INC.	48,771	100,966	170,146	258,940	239,922	270,858
361348	WILDERNESS VALLEY TELEPHONE COMPANY, INC.	8,188	17,662	18,748	18,258	18,084	19,014
361350	ARVIG TEL. CO.	20,336	32,551	408,332	915,098	912,264	1,011,582
361353	CITY OF BARNESVILLE TEL. CO.	31,932	70,097	85,964	113,266	104,118	112,134
361356	BENTON COOP. TEL. CO.	61,380	142,281	236,164	366,758	344,094	390,924
361357	BLACKDUCK TEL. CO.	21,796	22,182	62,170	184,082	368,082	338,592
361358	BLUE EARTH VALLEY TEL. CO.	42,879	128,014	287,722	490,202	431,778	507,864
361362	BRIDGEWATER TEL. CO.	121,198	319,659	456,172	606,132	568,752	523,038
361365	CALLAWAY TEL. CO.	10,113	23,556	34,516	43,058	39,690	42,078
361370	CLARA CITY TEL. EXCH. CO.	11,453	11,065	90,928	174,436	141,690	202,404
361372	CLEMENTS TEL. CO.	8,928	21,630	27,788	35,168	32,256	32,736
361373	CONSOLIDATED TEL. CO.-MN	148,226	299,687	517,926	785,134	771,168	802,014
361374	ARROWHEAD COMM. CORP.	974	0	42,006	94,950	84,588	69,810
361375	MID-COMMUNICATIONS, INC. DBA HICKORYTECH	420,367	664,250	722,392	1,047,568	991,128	1,089,330
361380	DELANAV TEL. CO.	10,529	23,603	33,072	42,340	38,550	41,730
361381	DUNNELL TEL. CO., INC.	11,208	25,522	33,930	41,018	37,950	40,974
361383	EAGLE VALLEY TEL. CO.	4,197	0	21,274	30,678	36,768	25,944
361384	EASTON TEL. CO.	6,959	17,240	28,900	37,500	38,034	37,626
361385	EAST OTTER TAIL TEL. CO.	799,324	1,495,238	2,176,270	2,560,300	2,560,974	2,665,776
361386	ECKLES TEL. CO.	13,012	142,139	304,552	419,854	491,550	417,888
361387	EMILY COOP. TEL. CO.	20,201	45,788	94,318	140,684	157,332	245,838
361389	FARMERS MUTUAL TEL. CO.-BELLINGHAM	46,375	95,078	132,288	167,944	154,938	152,022
361390	FEDERATED TEL. COOP.	70,818	158,165	229,332	301,888	296,076	288,144
361391	FELTON TEL. CO., INC.	9,031	13,391	19,424	58,816	21,636	58,524
361395	GARDEN VALLEY TEL. CO.	183,333	497,144	909,834	1,377,042	1,493,364	1,984,494
361396	GARDONVILLE COOP. TEL. ASSN.	54,001	114,045	188,024	290,970	273,114	295,278
361399	GRANADA TEL. CO.	455	2,582	12,470	19,566	19,008	15,276
361401	HALSTAD TEL. CO.	60,053	134,710	205,036	253,714	246,132	229,470
361403	FEDERATED UTILITIES, INC. DBA HANCOCK TEL. CO	22,053	49,417	65,192	87,208	82,416	93,576
361404	HARMONY TEL. CO.	32,659	70,550	87,308	115,066	104,004	116,196
361405	HILLS TEL. CO., INC.-MN	24,911	57,538	82,468	98,650	92,550	99,426
361408	HOME TEL. CO.-MN	43,489	88,276	121,506	181,256	153,600	192,300
361409	HUTCHINSON TELEPHONE COMPANY	0	40,047	225,716	453,108	451,710	340,206
361410	JOHNSON TELEPHONE COMPANY	103,799	244,353	510,416	637,810	790,320	729,102
361412	KASSON & MANTORVILLE TEL. CO.	63,159	122,698	196,124	309,500	273,156	281,040
361413	MID STATE TEL. CO. DBA KMP TEL. CO.	46,969	100,182	131,730	192,664	173,940	197,376
361414	LAKEDALE TELEPHONE COMPANY	77,764	181,706	391,220	561,122	698,280	710,820
361419	LISMORE COOPERATIVE TELEPHONE CO.	13,906	29,383	36,946	44,860	42,126	45,150

Table 3.27
Interstate Common Line Support Trued-up Payments by Study Area
(Dollars)

Study Area ID Code	Study Area Name	2002 Total	2003 Total	2004 Total	2005 Total	2006 Total	2007 Total
	MINNESOTA (CONT.)						
361422	LONSDALE TELEPHONE COMPANY	21,662	56,148	78,788	128,696	109,866	121,224
361423	LOWRY TELEPHONE COMPANY, LLC	19,827	40,011	59,032	86,276	77,976	90,318
361424	MABEL COOPERATIVE TELEPHONE CO. - MN	32,953	73,394	90,912	109,850	101,502	106,326
361425	CHRISTENSEN COMM. CO. DBA MADELIA TEL. CO.	25,669	51,001	73,728	141,260	103,548	133,308
361426	MANCHESTER-HARTLAND TELEPHONE CO.	25,062	55,414	70,548	86,900	77,598	82,008
361427	MANKATO CITIZENS TELEPHONE CO DBA HICKORYTECH	0	15,499	632,156	765,484	1,488,114	590,430
361430	MELROSE TELEPHONE COMPANY	92,790	211,122	462,170	734,910	731,802	680,718
361431	MIDWEST TEL. CO.	64,196	140,112	200,884	287,468	250,698	277,728
361433	MID STATE TELEPHONE COMPANY	0	0	191,658	409,810	322,362	436,428
361437	MINNESOTA LAKE TELEPHONE COMPANY	10,166	24,778	39,156	73,964	70,398	91,914
361439	MINNESOTA VALLEY TEL. CO. INC.	35,640	76,807	102,668	132,458	122,820	124,410
361440	CANNON VALLEY TELECOM, INC.	84,699	182,270	201,654	249,788	232,356	249,252
361442	NEW ULM TELECOM, INC.	309,539	537,699	457,926	459,606	377,832	514,236
361443	LORETEL SYSTEMS, INC.	265,943	651,304	785,270	996,408	952,764	828,330
361445	CENTURYTEL OF MINNESOTA, INC.	1,421,883	2,852,338	3,076,606	3,538,762	3,238,356	3,298,818
361448	OSAKIS TELEPHONE COMPANY	31,873	70,651	112,686	167,978	148,746	137,148
361450	PARK REGION MUTUAL TEL. CO.	155,953	330,201	401,658	504,954	486,018	490,938
361451	PAUL BUNYAN RURAL TEL. COOP.	386,240	935,996	1,467,434	2,072,230	2,249,856	2,561,982
361453	PEOPLES TELEPHONE COMPANY - MN	33,228	75,166	178,826	330,864	265,584	312,168
361454	PINE ISLAND TELEPHONE COMPANY	99,431	167,077	243,528	276,704	262,452	265,998
361472	REDWOOD COUNTY TEL. CO.	153,688	339,892	457,186	636,678	597,216	675,954
361474	ROTHSAY TELEPHONE COMPANY INC.	19,442	40,970	50,574	67,116	60,600	68,730
361475	RUNESTONE TEL. ASSN.	113,383	238,104	324,662	466,928	426,420	465,972
361476	SACRED HEART TEL. CO.	13,030	28,438	40,092	56,338	50,892	58,608
361479	SCOTT RICE TEL. CO. DBA INTEGRA TELECOM	161,007	381,003	659,682	992,920	954,426	814,272
361482	SHERBURNE COUNTY RURAL TEL. CO.	173,109	435,638	776,358	1,040,688	935,928	1,466,862
361483	SLEEPY EYE TEL. CO.	57,159	223,751	276,660	332,756	295,524	283,314
361485	SPRING GROVE COOP TEL CO	38,580	79,502	98,554	136,498	114,870	140,220
361487	STARBUCK TEL. CO.	14,638	33,162	71,964	116,874	98,244	104,796
361491	TWIN VALLEY-ULEN TEL CO INC.	75,852	91,507	290,052	515,960	461,982	502,212
361494	UPSALA COOPERATIVE TELEPHONE ASSN.	17,268	28,790	60,624	93,958	93,570	98,670
361495	VALLEY TEL. CO.-MN	83,119	174,408	174,730	178,272	174,066	154,134
361499	CROSSLAKE TELEPHONE COMPANY	34,941	76,596	117,552	176,248	161,082	148,968
361500	NORTHERN TELEPHONE COMPANY OF MN	3,317	6,857	11,152	15,114	13,890	15,798
361501	WEST CENTRAL TELEPHONE ASSN.	261,466	575,055	639,468	767,800	738,192	1,101,732
361502	WESTERN TELEPHONE COMPANY	49,714	105,998	160,960	225,406	212,214	218,574
361505	WIKSTROM TELEPHONE COMPANY INC.	193,061	411,414	600,492	807,010	704,260	793,122
361507	WINSTED TELEPHONE COMPANY	17,603	40,103	70,548	110,828	100,194	104,652
361508	WINTHROP TEL. CO.	18,030	41,279	62,298	92,862	85,716	96,000
361510	WOODSTOCK TELEPHONE COMPANY	35,265	81,861	131,470	170,014	165,660	158,064
361512	WOLVERTON TELEPHONE COMPANY	9,371	20,738	28,916	35,524	33,906	34,806
361515	ZUMBROTA TELEPHONE COMPANY	25,736	60,926	95,704	142,104	118,716	118,830
361654	INTERSTATE TELECOMMUNICATIONS COOP., INC.-MN	43,532	94,780	141,920	195,908	195,450	195,564
369001	WESTERN WIRELESS	1,350	109,483	723,594	1,644,810	1,530,790	1,473,993
369002	MIDWEST WIRELESS COMMUNICATIONS, LLC	10,209	592,016	2,454,771	5,524,614	6,482,211	7,749,318
369004	RCC MINNESOTA	0	461,911	3,521,850	5,197,271	5,582,883	6,593,040
369005	WIRELESS ALLIANCE, LLC	0	4,094	24,229	23,472	15,954	10,614
369909	AMERICAN CELLULAR CORPORATION (MN)	0	0	0	0	2,074,944	2,370,198
369911	CELLULAR MOBILE SYSTEMS	0	0	0	220,014	0	0
	TOTAL MISSISSIPPI	1,767,876	3,848,737	6,937,730	13,963,432	16,375,068	18,720,762
280446	BAY SPRINGS TEL. CO., INC.	331,319	883,038	1,558,206	2,319,808	2,443,710	2,292,438
280447	BRUCE TEL. CO.-MS	144,382	328,329	383,496	406,088	450,234	411,402
280448	CALHOUN CITY TEL. CO., INC.	61,039	93,963	104,778	192,184	111,930	166,098
280451	DECATUR TEL. CO., INC.-MS	22,910	52,809	92,254	138,592	137,184	120,924
280452	DELTA TEL. CO., INC.	76,245	106,101	369,946	623,358	596,208	665,106
280453	WINDSTREAM MS	0	0	170,224	388,256	498,192	547,914
280454	FRANKLIN TEL. CO., INC.-MS	449,574	988,945	1,421,748	1,741,340	1,985,688	2,214,774
280455	FULTON TEL. CO., INC.	68,754	136,057	175,822	283,540	87,210	456,498
280456	GEORGETOWN TELE. CO., INC.	4,995	0	118,072	179,606	267,546	247,878
280457	LAKESIDE TEL. CO., INC.	51,386	131,025	165,298	212,952	219,930	186,444
280458	CENTURYTEL OF NORTH MISSISSIPPI, INC.	342,307	668,001	1,400,230	2,296,980	2,469,186	2,658,468
280460	FRONTIER COMM. OF MISSISSIPPI, INC.	67,096	168,684	278,010	431,478	412,140	464,610
280461	NOXAPATER TEL. CO.	6,875	1,413	89,152	210,320	209,226	272,568
280462	MOUND BAYOU TEL. & COMM., INC.	62,961	109,526	95,518	96,444	11,802	101,400
280466	SLEDGE TEL. CO., INC.	35,541	100,990	177,358	257,672	273,048	228,534
280467	SMITHVILLE TEL. CO.	19,236	40,619	64,430	91,414	97,596	92,652
283301	SOUTHEAST MISSISSIPPI TEL. CO.	5,769	0	199,714	495,320	486,864	427,218
287449	MYRTLE TEL. CO., INC.	17,489	39,237	61,168	86,672	81,438	88,476
289001	CELLULAR SOUTH LICENSE, INC.	0	0	0	3,372,363	4,522,131	5,539,815
289002	RCC HOLDINGS, INC.	0	0	0	74,541	251,946	189,186
289004	CENTENNIAL CLAIRBORNE CELLULAR CORP.	0	0	0	25,427	99,993	113,736
289005	CENTENNIAL CELLULAR TRI-STATE OPERATING PARTNERSHIP - MS	0	0	12,306	39,077	66,977	98,754
289010	ALLTEL COMMUNICATIONS, INC.	0	0	0	0	594,889	1,135,869
	TOTAL MISSOURI	8,083,575	16,439,859	21,866,809	28,089,602	29,721,716	30,832,356
420463	BPS TELEPHONE COMPANY	79,838	150,838	208,852	407,252	346,566	405,672
421151	SPECTRA COMMUNICATIONS GROUP, LLC	3,674,011	7,159,467	6,992,664	6,720,028	6,710,868	6,154,506
421206	IAMO TELEPHONE COMPANY - MO	50,422	107,579	148,172	181,088	173,016	165,078
421472	FAIRPOINT MISSOURI	522,887	640,514	522,715	1,089,472	545,390	1,120,218
421759	CRAW-KAN TELEPHONE COOP INC - MO	82,551	194,548	245,388	322,260	288,726	310,854
421807	MOKAN DIAL, INC. - MO	40,011	27,749	87,228	131,848	131,700	145,284
421860	ALMA COMMUNICATIONS COMPANY DBA ALMA TEL. CO.	11,783	27,069	38,486	50,452	74,532	157,374
421864	CHARITON VALLEY TELEPHONE CO.	100,587	370,307	944,736	1,739,614	1,918,008	1,955,250
421865	CITIZENS TELEPHONE CO - MISSOURI	218,173	516,571	645,354	809,490	857,862	852,378
421866	OZARK TELEPHONE COMPANY	194,307	355,106	412,546	498,518	440,022	515,280
421874	ELLINGTON TELEPHONE COMPANY	55,625	280,585	371,996	426,064	394,014	501,246
421876	FARBER TELEPHONE COMPANY	8,159	17,387	26,440	32,876	26,556	29,556
421882	FIDELITY TELEPHONE COMPANY	101,451	190,657	744,658	1,207,034	1,352,250	1,380,624
421885	WINDSTREAM MO	0	0	715,440	1,800,318	2,168,142	2,683,920
421886	GOODMAN TEL. CO.	96,190	256,531	298,280	395,002	425,274	427,308
421887	GRANBY TEL CO - MISSOURI	251,157	420,763	622,502	542,894	690,432	583,746
421888	GRAND RIVER MUTUAL TEL CORP - MO	240,478	724,337	1,474,328	2,134,714	2,481,138	2,273,328

Table 3.27
Interstate Common Line Support Trued-up Payments by Study Area
(Dollars)

Study Area ID Code	Study Area Name	2002 Total	2003 Total	2004 Total	2005 Total	2006 Total	2007 Total
	MISSOURI (CONT.)						
421890	GREEN HILLS TELEPHONE CORP.	195,046	408,026	764,258	881,954	1,112,922	1,088,562
421893	CHOCTAW TELEPHONE COMPANY	17,972	38,819	51,302	68,414	60,366	71,976
421900	KLM TEL. CO.	49,554	105,444	136,840	174,304	156,240	169,728
421901	KINGDOM TELEPHONE COMPANY	214,999	515,785	737,270	913,022	1,032,450	965,400
421908	LE-RU TELEPHONE COMPANY	197,546	512,737	737,218	773,432	993,360	760,140
421912	MCDONALD COUNTY TELEPHONE CO.	303,508	624,529	781,778	821,036	860,556	971,754
421914	MARK TWAIN RURAL TELEPHONE CO.	227,601	390,168	597,704	868,186	865,308	1,030,620
421917	MID-MISSOURI TELEPHONE CO.	143,090	263,511	310,761	457,799	1,193,772	917,658
421920	MILLER TELEPHONE COMPANY - MO	104,467	150,765	154,144	188,576	165,288	193,188
421927	NEW FLORENCE TELEPHONE CO.	54,723	135,983	72,165	131,116	0	126,312
421928	NEW LONDON TEL. CO.	0	0	25,666	72,716	79,620	86,112
421929	HOLWAY TELEPHONE COMPANY	7,457	0	62,564	121,852	128,514	138,060
421931	NORTHEAST MISSOURI RURAL TEL. CO.	298,883	711,693	1,029,056	1,369,256	1,377,810	1,344,954
421932	LATHROP TELEPHONE COMPANY	23,201	50,337	81,330	116,628	109,398	114,948
421934	ORCHARD FARM TELEPHONE COMPANY	0	5,353	15,348	34,060	36,504	43,410
421935	OREGON FARMERS MUTUAL TEL. CO.	61,756	131,578	163,536	274,836	236,628	249,252
421936	PEACE VALLEY TELEPHONE CO.	18,527	41,228	53,512	68,004	45,858	64,254
421942	ROCK PORT TEL. CO.	70,714	159,795	176,438	213,762	194,208	195,900
421945	SENECA TEL. CO.	66,557	165,601	376,774	563,406	527,082	579,228
421949	STEELVILLE TEL. EXCH. INC.	276,382	588,499	865,512	1,196,310	1,205,514	1,272,186
421951	STOUTLAND TELEPHONE COMPANY	0	0	94,152	215,302	236,592	197,196
429001	MARK TWAIN COMMUNICATIONS, CO.	23,961	0	79,696	76,707	79,230	71,040
429789	NORTHWEST MISSOURI CELLULAR	0	0	0	0	0	186,282
429790	MISSOURI RSA NO. 5 PARTNERSHIP	0	0	0	0	0	332,574
	TOTAL	3,584,002	7,602,374	12,439,080	18,752,693	19,387,953	23,145,267
482235	BLACKFOOT TEL. COOPERATIVE INC.	612,687	1,132,670	1,453,292	1,803,370	1,891,356	2,092,140
482241	HOT SPRINGS TEL. CO.	45,272	94,047	175,912	224,932	250,608	212,664
482242	INTERBEL TEL. COOPERATIVE INC.	134,985	357,822	618,306	951,666	962,502	923,676
482244	LINCOLN TEL. CO. INC.	21,915	47,802	97,018	102,240	142,542	127,572
482246	MID-RIVERS TEL. COOPERATIVE INC.	247,743	573,724	1,311,846	2,073,716	2,015,784	2,086,008
482247	NEMONT TELEPHONE COOP. - MONTANA	80,609	149,969	753,464	1,545,760	1,242,120	1,903,320
482248	NORTHERN TEL. COOP INC. - MT	69,567	175,441	334,004	519,664	566,772	593,514
482249	CENTURYTEL OF MONTANA, INC.	423,797	1,382,347	1,285,802	2,500,282	1,922,406	2,620,314
482250	PROJECT TEL. CO.	297,001	591,366	912,502	1,207,422	1,266,780	1,300,710
482251	RANGE TEL. COOP INC.-MT	10,118	94,887	362,148	642,426	674,412	671,904
482252	RONAN TEL. CO.	54,245	135,718	217,134	277,436	225,228	219,876
482254	SOUTHERN MONTANA TEL. CO.	22,747	58,438	124,634	212,120	227,844	287,994
482255	3-RIVERS TEL. COOPERATIVE INC.	648,921	1,133,888	1,834,974	2,441,928	2,806,614	3,313,446
482257	TRIANGLE TEL. COOPERATIVE ASSN. INC.	354,848	898,256	1,158,712	1,376,464	1,542,648	1,625,166
483308	BLACKFOOT TEL - CFT	467,115	546,427	1,000,634	1,389,934	1,253,802	1,433,244
483310	CENTRAL MONTANA COMMUNICATIONS, INC.	92,432	229,572	798,698	1,390,756	1,526,004	1,795,170
489005	CABLE & COMMUNICATIONS CORPORATION	0	0	0	92,577	380,631	394,509
489006	SAGEBRUSH CELLULAR, INC.	0	0	0	0	489,900	1,544,040
	TOTAL	2,720,092	9,660,618	12,295,804	15,381,164	22,135,396	24,881,595
371516	ARAPAHOE TELEPHONE COMPANY	195,187	414,334	451,098	516,626	659,862	543,324
371517	ARLINGTON TELEPHONE COMPANY	22,005	17,747	93,790	165,226	198,288	157,752
371518	ELSIE COMMUNICATIONS, INC.	87,415	172,293	171,560	153,790	137,196	165,690
371524	BLAIR TELEPHONE COMPANY	136,068	393,321	553,892	571,722	742,746	647,634
371525	THREE RIVER TELCO	82,848	165,153	228,366	265,212	353,736	292,002
371526	CAMBRIDGE TELEPHONE COMPANY - NE	0	25,433	98,316	153,016	177,756	169,626
371530	CONSOLIDATED TELCO, INC.	77,774	164,094	207,552	242,806	228,786	228,744
371531	CLARKS TELECOM CO.	21,583	51,619	120,320	191,932	209,634	193,584
371532	CONSOLIDATED TELEPHONE COMPANY - NE	108,557	228,717	361,034	464,710	437,880	423,798
371534	COZAD TELEPHONE COMPANY	37,090	205,209	336,772	434,460	455,334	427,638
371536	CURTIS TELEPHONE COMPANY	39,362	93,361	193,098	303,994	325,470	317,124
371537	DALTON TEL. CO. INC.	258,359	557,885	573,324	527,160	496,062	528,294
371540	DILLER TELEPHONE COMPANY	62,302	153,155	165,104	243,876	169,404	242,310
371542	EASTERN NEBRASKA TELEPHONE COMPANY	34,821	38,114	129,328	234,754	342,954	232,866
371553	GLENWOOD TELEPHONE MEMBERSHIP CORP.	211,887	624,618	921,548	1,075,892	1,154,244	1,034,766
371555	HAMILTON TELEPHONE COMPANY	144,587	305,491	406,510	546,982	488,490	586,890
371556	HARTINGTON TEL. CO.	54,343	134,326	139,816	157,748	232,758	349,524
371557	HARTMAN TELEPHONE EXCHANGES INC.	64,064	110,504	184,632	238,900	305,346	269,400
371558	HEMINGFORD COOP. TELEPHONE COMPANY	224,204	526,409	641,842	671,070	767,874	618,276
371559	HENDERSON CO-OP TELEPHONE COMPANY	28,531	123,999	138,982	170,234	177,066	158,958
371561	HERSHEY COOPERATIVE TELEPHONE CO	18,796	39,130	55,030	74,378	74,160	73,230
371562	CONSOLIDATED TELECOM, INC.	49,398	104,896	128,292	167,622	141,042	148,692
371563	HOOPER TELEPHONE COMPANY	25,528	51,815	76,396	114,546	101,496	119,010
371565	K & M TELEPHONE COMPANY INC.	20,649	47,475	68,800	94,954	86,196	89,874
371567	KEYSTONE-ARTHUR TELEPHONE COMPANY	7,745	48,563	111,698	161,126	135,042	121,224
371574	NEBRASKA CENTRAL TELEPHONE COMPANY	85,948	220,620	453,290	684,706	726,894	736,530
371576	NORTHEAST NEBRASKA TELEPHONE COMPANY	246,898	599,332	759,274	912,468	865,302	1,015,734
371577	GREAT PLAINS COMMUNICATIONS, INC.	0	3,110,954	2,919,586	3,415,604	3,453,384	3,522,024
371581	PIERCE TELEPHONE COMPANY	36,306	83,616	118,758	162,916	150,468	168,654
371582	PLAINVIEW TELEPHONE COMPANY INC.	19,398	40,936	61,998	126,300	212,586	314,544
371586	ROCK COUNTY TEL. CO.	7,406	10,664	62,556	126,518	143,130	146,172
371590	SODTOWN TEL. CO.	4,494	9,944	16,412	21,172	20,484	21,714
371591	SOUTHEAST NEBRASKA TEL. CO.	78,469	179,373	409,576	712,930	696,276	697,038
371592	STANTON TELECOM INC.	125,827	333,475	388,404	427,998	510,522	432,552
371597	WAUNETA TEL. CO.	47,764	146,589	267,958	372,856	414,204	404,844
372455	BENKELMAN TELEPHONE COMPANY INC.	54,479	127,454	280,892	429,374	429,834	496,524
379008	NORTH EAST COLORADO CELLULAR, INC.	0	0	0	45,586	432,572	862,038
379013	ALLTEL COMMUNICATIONS OF NEBRASKA, INC.	0	0	0	0	5,480,918	7,922,997
	TOTAL	924,702	2,391,068	4,250,187	5,577,549	6,207,210	6,709,458
552220	FILER MUTUAL TELEPHONE COMPANY - NV	30,467	90,373	119,736	120,302	179,526	116,796
552223	CENTURYTEL OF THE GEM STATE-NV	9,990	22,355	10,028	46,728	40,500	45,942
552233	RURAL TELEPHONE COMPANY - NV	109,273	174,878	316,334	425,796	433,842	399,816
552284	BEEHIVE TELEPHONE COMPANY, INC., NV	0	52,390	150,936	182,944	185,652	231,660
552349	CHURCHILL COUNTY TEL. DBA CC COMMUNICATIONS	304,776	1,001,719	1,498,580	1,643,482	2,115,474	1,796,952
552351	LINCOLN COUNTY TELEPHONE SYSTEM INC.	52,454	138,305	216,732	304,928	323,538	314,022
552353	MOAPA VALLEY TELEPHONE COMPANY	79,672	165,305	194,636	227,312	268,338	289,158

Table 3.27
Interstate Common Line Support Trued-up Payments by Study Area
(Dollars)

Study Area ID Code	Study Area Name	2002 Total	2003 Total	2004 Total	2005 Total	2006 Total	2007 Total
	NEVADA (CONT.)						
552356	RIO VIRGIN TELEPHONE COMPANY	158,378	92,015	66,378	120,044	(151,284)	247,542
553304	HUMBOLDT TELEPHONE COMPANY	165,318	339,343	518,396	619,676	681,132	631,248
559001	WESTERN WIRELESS	14,373	314,385	1,050,635	1,406,649	1,491,726	1,993,803
559002	CC CELLULAR D/B/A CC COMMUNICATIONS	0	0	107,796	479,688	638,766	642,519
	TOTAL NEW HAMPSHIRE	801,512	1,015,355	1,475,878	2,693,452	2,170,945	2,819,541
120038	BRETTON WOODS TEL. CO.	11,877	48,839	53,932	63,458	52,368	57,654
120039	GRANITE STATE TEL., INC.	269,918	517,984	678,318	1,161,332	898,332	1,192,110
120042	DIXVILLE TEL. CO.	12,610	24,067	27,940	41,608	30,792	49,080
120043	DUNBARTON TEL. CO.	51,765	110,883	130,540	153,132	140,394	142,266
120045	KEARSARGE TEL. CO.	48,263	144,404	233,150	393,590	413,436	366,522
120047	MERRIMACK COUNTY TEL. CO.	142,701	0	3,392	280,172	181,524	359,820
120049	UNION TEL. CO.	25,112	102,093	176,900	224,922	230,052	231,804
120050	WILTON TEL. CO.-NH	22,033	67,085	70,414	97,188	79,044	126,966
123321	MCTA, INC.	217,233	0	101,292	275,806	134,544	284,298
129001	RCC MINNESOTA, INC.	0	0	0	2,244	10,459	9,021
	TOTAL NEW JERSEY	23,624	65,576	155,780	324,020	269,910	186,216
160135	WARWICK VALLEY TEL. CO.-NJ	23,624	65,576	155,780	324,020	269,910	186,216
	TOTAL NEW MEXICO	2,088,710	5,183,424	9,028,948	14,279,240	14,692,155	16,298,073
491231	MESCALERO APACHE TELECOM, INC.	375,882	848,880	962,536	994,794	1,229,082	1,073,526
492066	DELL TELEPHONE CO-OP. INC.-NM	58,021	121,626	225,476	311,750	240,894	321,474
492176	VALLEY TELEPHONE COOPERATIVE INC-NM	62,073	424,099	606,598	766,592	778,922	912,324
492259	BACA VALLEY TEL. CO.	42,598	83,238	371,310	669,528	671,856	672,966
492262	E.N.M.R. TEL COOP. INC.-NM	0	0	171,510	885,100	696,972	994,992
492263	LA JICARITA RURAL TEL. COOP. INC.	128,303	264,256	593,732	750,814	889,830	753,150
492264	LEACO RURAL TEL. COOPERATIVE INC.	341,854	701,043	981,072	1,206,210	1,310,790	1,221,066
492265	TULAROSA BASIN TELEPHONE COMPANY, INC.	147,863	376,162	631,374	986,740	1,092,192	1,278,996
492268	WESTERN NEW MEXICO TEL. CO., INC.	261,308	531,606	1,406,582	2,172,454	2,210,130	2,121,348
492270	PENASCO VALLEY TEL. COOPERATIVE INC.	343,363	875,456	1,361,752	1,791,232	1,871,010	1,951,026
492272	ROOSEVELT COUNTY RURAL TEL. COOP., INC.	101,616	165,286	376,246	518,336	526,614	572,436
492274	CENTURYTEL OF SOUTHWEST, INC.-NM	213,123	384,037	600,650	893,778	744,132	768,882
493403	SACRED WIND COMMUNICATIONS	0	0	0	0	0	906,792
499001	SMITH BAGLEY	12,705	70,588	124,179	271,707	234,396	275,790
499003	WESTERN WIRELESS	0	337,147	401,265	506,814	655,665	769,974
499006	NEW MEXICO RSA 2	0	0	95,188	706,299	659,163	723,798
499007	NEW MEXICO RSA 4-EAST LIMITED PARTNERSHIP	0	0	119,478	847,092	880,503	979,533
	TOTAL NEW YORK	1,302,190	2,843,569	5,765,085	10,046,341	10,266,348	11,702,883
150071	ARMSTRONG TEL. CO.-NY	139,984	271,169	472,802	602,936	608,352	632,802
150073	BERKSHIRE TEL. CORP.	106,938	252,349	203,264	356,142	200,124	249,432
150076	CASSADAGA TEL. CORP.	22,334	56,410	82,352	113,736	95,058	105,390
150077	CHAMPLAIN TEL. CO.	214,975	293,302	307,564	466,310	375,366	585,786
150078	CHAUTAQUA & ERIE TEL. CORP.	83,252	270,715	355,390	407,192	371,418	328,704
150079	CHAZY & WESTPORT TEL. CORP.	31,471	48,582	123,144	251,614	155,802	268,386
150081	CITIZENS TEL. CO. OF HAMMOND, NY	0	0	225,502	417,426	445,422	473,118
150084	TACONIC TEL. CORP.	21,763	285,723	389,644	767,072	749,994	657,486
150085	CROWN POINT TEL. CORP.	54,360	104,695	218,618	345,702	427,410	402,552
150088	DELHI TELEPHONE COMPANY	56,534	133,528	206,874	304,968	333,912	385,302
150089	DEPOSIT TELEPHONE CO. INC.	0	0	7,604	261,244	116,214	320,904
150091	DUNKIRK AND FREDONIA TEL. CO.	78,145	152,977	316,954	436,296	451,920	364,206
150092	EDWARDS TELEPHONE CO. INC.	0	4,892	124,154	242,034	289,416	245,772
150093	EMPIRE TELEPHONE CORP-NY	8,194	21,528	131,114	320,374	256,782	349,092
150095	THE FISHERS ISLAND TEL. CO.	42,065	79,516	90,212	90,654	79,152	79,302
150097	GERMANTOWN TEL. CO., INC.	0	0	167,356	306,712	344,172	337,176
150099	HANCOCK TEL. CO.-NY	4,283	26,010	105,752	197,858	205,170	213,000
150104	MARGARETVILLE TEL. CO., INC.	0	0	57,494	117,330	155,754	145,914
150105	MIDDLEBURGH TELEPHONE CO.	0	14,306	69,332	184,100	208,314	242,892
150106	WINDSTREAM NY-FULTON	0	0	0	0	420,612	903,120
150107	NEWPORT TEL. CO., INC.	0	0	130,736	276,328	274,926	288,726
150108	NICHOLVILLE TEL. CO., INC.	0	0	193,964	371,520	373,518	400,182
150109	WINDSTREAM-JAMESTOWN	0	0	0	0	218,700	536,964
150111	ONEIDA COUNTY RURAL TEL. CO.	36,557	55,469	223,972	384,204	348,138	422,988
150112	ONTARIO TELEPHONE COMPANY, INC.	46,923	124,453	198,176	271,578	254,088	247,932
150113	WINDSTREAM RED JACKET	0	0	0	0	0	2,214
150114	ORISKANY FALLS TEL. CORP.	0	0	2,616	4,712	5,364	6,876
150116	PATTERSONVILLE TEL. CO.-NY	36,905	72,736	128,696	134,082	181,350	161,802
150118	PORT BYRON TEL. CO.	0	0	128,372	300,782	295,800	307,140
150125	STATE TEL. CO.	76,776	150,024	278,276	453,608	457,596	381,804
150129	TOWNSHIP TEL. CO., INC.	10,460	85,169	156,596	303,260	332,448	324,558
150131	TRUMANSBURG TELEPHONE COMPANY, INC.	94,768	192,354	326,494	504,876	493,752	602,028
150133	VERNON TEL. CO., INC.	5,581	33,167	69,988	124,194	139,464	139,830
150135	WARWICK VALLEY TEL. CO.-NY	129,920	114,495	241,896	516,768	394,212	257,520
159007	NPCR, INC.	0	0	30,177	210,729	206,628	331,983
	TOTAL NORTH CAROLINA	3,678,899	7,733,613	17,519,304	26,951,633	31,218,180	29,635,596
230468	ATLANTIC TEL. MEMBERSHIP CORP.	492,401	767,989	661,144	1,103,886	747,492	1,053,108
230469	BARNARDSVILLE TEL. CO.	11,233	17,666	104,488	158,064	197,208	177,780
230473	CITIZENS TEL. CO.-NC	200,949	552,580	1,389,632	2,271,218	2,394,054	2,326,398
230474	THE CONCORD TEL. CO.	847,829	1,270,391	2,809,086	3,343,542	4,594,368	4,921,218
230476	WINDSTREAM NC	0	40,170	869,094	1,689,818	3,684,198	4,064,340
230478	ELLERBE TEL. CO.	34,608	80,983	127,560	171,282	172,122	156,498
230483	LEXCOM TELEPHONE COMPANY	419,640	712,970	1,759,312	2,672,298	2,857,422	2,374,116
230485	MEBTEL, INC.	10,282	130,024	309,512	353,318	378,768	770,694
230491	NORTH STATE TEL. CO.-NC DBA NORTH STATE COMM.	0	283,780	2,484,680	3,637,216	4,326,978	2,762,916
230494	PINEVILLE TEL. CO.	26,829	78,536	103,704	123,892	120,096	104,094
230495	RANDOLPH TEL. CO.	42,912	102,378	177,344	267,306	269,934	239,256
230496	RANDOLPH TEL. MEMBERSHIP CORP.	94,134	225,245	430,674	713,004	739,560	734,676
230497	PIEDMONT TEL. MEMBERSHIP CORP.	46,425	92,161	154,482	236,318	220,404	232,236
230498	SALUDA MOUNTAIN TEL. CO.	2,313	0	80,670	160,612	169,458	177,246
230500	SERVICE TEL. CO.	31,760	71,822	97,204	120,574	121,518	119,268
230501	SKYLINE TEL. MEMBERSHIP CORP.	381,585	1,087,631	1,623,468	2,353,894	2,334,384	1,778,652

Table 3.27
Interstate Common Line Support Trued-up Payments by Study Area
(Dollars)

Study Area ID Code	Study Area Name	2002 Total	2003 Total	2004 Total	2005 Total	2006 Total	2007 Total
	NORTH CAROLINA (CONT.)						
230502	STAR TEL. MEMBERSHIP CORP.	262,105	587,736	1,197,228	1,819,420	1,819,224	1,741,464
230503	SURRY TEL. MEMBERSHIP CORP.	129,009	278,419	591,692	933,900	849,630	742,950
230505	TRI-COUNTY TEL. MEMBR. CORP.-NC	49,351	101,277	194,094	293,594	284,058	285,240
230510	WILKES TEL. MEMBERSHIP CORP.	313,553	672,136	1,101,900	1,248,594	1,495,488	1,352,964
230511	YADKIN VALLEY TEL. MEMB. CORP.	281,983	579,719	1,224,524	1,884,106	1,894,674	1,517,958
239002	SPRINT SPECTRUM, LP	0	0	27,812	390,429	516,312	459,606
239003	ALLTEL COMMUNICATIONS, INC.	0	0	0	1,005,348	1,030,830	863,946
239004	CAROLINA WEST WIRELESS, INC.	0	0	0	0	0	678,972
TOTAL	NORTH DAKOTA	3,450,144	10,308,986	18,247,385	29,251,558	32,255,436	34,249,356
381447	NORTH DAKOTA TELEPHONE COMPANY	34,875	140,433	423,134	513,942	732,714	1,170,534
381509	WOLVERTON TEL. CO.	12,069	27,179	41,108	51,462	48,168	48,612
381601	ABSAKKA COOP TELEPHONE CO.	4,102	8,624	12,966	15,834	15,666	16,434
381604	BEK COMMUNICATIONS COOPERATIVE	294,134	633,340	1,185,076	1,546,178	1,822,350	1,784,142
381607	CONSOLIDATED TELCOM	356,919	744,726	1,293,010	1,707,972	1,552,830	1,852,188
381610	DAKOTA CENTRAL TELECOMMUNICATIONS COOPERATIVE	224,791	494,914	684,726	920,450	935,988	965,076
381611	DICKEY RURAL TEL COOP.	214,492	471,403	1,036,756	1,542,824	1,685,118	1,731,150
381614	POLAR TELECOMMUNICATIONS, INC.	66,563	196,113	246,780	288,978	277,164	267,456
381615	GRIGGS COUNTY TELEPHONE COMPANY	69,588	151,273	187,140	239,708	213,030	225,006
381616	INTER-COMMUNITY TELEPHONE COMPANY	55,357	90,988	249,356	385,116	383,706	369,354
381617	MIDSTATE TELEPHONE COMPANY	113,635	229,573	345,308	395,606	484,278	553,434
381622	MOORE & LIBERTY TELEPHONE COMPANY	37,732	83,061	102,694	125,594	116,592	122,628
381623	NOONAN FARMERS TELEPHONE COMPANY	18,934	22,648	32,490	40,224	23,574	0
381625	NORTHWEST COMMUNICATIONS COOPERATIVE	217,424	457,113	567,604	729,588	674,748	584,076
381630	POLAR COMMUNICATIONS MUTUAL AID CORP	180,223	410,390	545,420	635,402	618,840	803,124
381631	RED RIVER RURAL TEL. ASSN.	144,128	418,925	520,316	621,088	599,838	564,858
381632	RESERVATION TELEPHONE COOPERATIVE	296,421	636,170	1,112,458	1,392,636	1,679,028	1,462,536
381636	UNITED TELEPHONE MUTUAL AID CORP.	233,342	563,834	556,098	686,762	347,802	636,036
381637	WEST RIVER TELECOMMUNICATIONS COOPERATIVE	303,396	537,089	757,152	1,412,786	1,246,536	1,565,142
381638	MIDSTATE COMMUNICATIONS INC.	54,191	123,727	156,556	178,644	183,576	162,666
382247	NEMONT TELEPHONE COOPERATIVE - ND	11,134	352,632	483,558	572,678	720,738	529,122
383303	SRT COMMUNICATIONS, INC.	505,868	1,228,694	2,092,570	2,797,342	2,845,440	2,460,090
389001	WESTERN WIRELESS	825	2,227,993	4,325,933	6,547,977	6,752,616	7,728,096
389004	NORTH DAKOTA NETWORK COMPANY	0	59,034	399,146	659,940	797,964	756,312
389005	BISMARCK MSA LP	0	0	74,356	504,396	744,744	814,494
389006	NORTH CENTRAL RSA 2 OF NORTH DAKOTA LP	0	0	52,830	242,877	303,972	432,936
389007	NORTHWEST DAKOTA CELLULAR OF NORTH DAKOTA LP	0	0	343,270	1,873,383	2,757,357	2,608,989
389008	NORTH DAKOTA RSA 3 LP	0	0	160,279	1,117,995	1,506,747	1,623,855
389009	BADLANDS CELLULAR OF ND LP	0	0	133,463	812,766	1,235,475	1,408,029
389010	NORTH DAKOTA 5 - KIDDER LP	0	0	125,832	691,410	948,837	1,002,981
TOTAL	NORTHERN MARIANA ISLANDS	0	0	0	0	0	0
TOTAL	OHIO	1,302,254	3,343,392	8,511,246	12,422,954	12,748,980	13,642,776
300585	ARCADIA TEL. CO.	15,601	33,019	53,148	77,552	73,734	76,794
300586	THE ARTHUR MUTUAL TEL. CO.	25,150	59,690	98,290	124,264	143,358	128,862
300588	AYERSVILLE TEL. CO.	20,204	47,359	81,678	116,504	114,402	117,060
300589	BASCOM MUTUAL TEL. CO.	16,940	35,594	58,516	94,398	96,468	98,868
300590	BENTON RIDGE TEL. CO.	32,807	66,935	120,608	160,398	164,052	150,678
300591	BUCKLAND TELEPHONE COMPANY	17,836	39,982	43,702	68,398	49,776	81,624
300594	THE CHAMPAIGN TEL. CO.	0	19,079	239,812	485,990	493,620	423,252
300597	THE CHILLICOTHE TEL. CO.	495,898	905,138	3,430,684	5,152,084	2,663,640	3,787,752
300598	MCCLURE TEL. CO.	61,107	121,453	268,648	319,964	360,420	372,300
300604	COLUMBUS GROVE TEL. CO.	17,948	43,711	74,488	117,966	113,706	107,178
300606	CONNEAUT TEL. CO.	29,734	812,935	1,048,502	1,030,490	1,205,628	800,028
300607	CONTINENTAL TEL. CO. OF OHIO	0	0	38,312	134,946	111,642	126,498
300609	DOYLESTOWN TEL. CO.	47,910	96,684	158,928	229,810	236,688	209,652
300612	THE FARMERS MUTUAL TEL. CO.-OKOLONA, OH	0	0	21,896	32,358	37,308	28,734
300613	LITTLE MIAMI COMM. CORP.	0	0	78,970	209,480	181,842	200,778
300614	FORT JENNINGS TEL. CO.	15,661	30,930	58,008	86,612	86,634	90,774
300618	GERMANTOWN INDEPENDENT TEL. CO.	38,188	91,947	177,138	275,242	285,252	299,418
300619	THE GLANDORF TEL. CO., INC.	16,827	35,176	63,742	90,996	88,608	92,862
300625	KALIDA TEL. CO., INC.	20,599	44,093	81,712	119,514	92,418	112,128
300630	CENTURYTEL OF OHIO, INC.	0	0	0	0	32,718	12,900
300633	MIDDLE POINT HOME TEL. CO.	20,850	43,387	57,478	77,248	64,362	73,830
300634	MINFORD TEL. CO., INC.	40,259	101,071	174,982	251,056	250,578	212,976
300639	THE NEW KNOXVILLE TEL. CO.	23,667	50,214	69,262	96,540	87,528	95,682
300644	THE NOVA TEL. CO.	1,513	4,398	115,174	228,928	229,380	213,822
300645	OAKWOOD TEL. CO.	18,069	40,102	72,198	102,262	104,328	103,644
300649	ORWELL TEL. CO.	121,495	119,887	255,310	340,812	351,594	393,504
300650	THE OTTOVILLE MUTUAL TEL. CO.	23,945	51,860	90,912	135,474	131,766	136,410
300651	PATTERSONVILLE TEL. CO.-OH	13,463	29,330	40,934	53,276	49,812	56,868
300654	RIDGEVILLE TEL. CO.	19,847	48,630	68,766	90,778	92,568	93,438
300656	SHERWOOD MUTUAL TEL. ASSOC.	21,788	46,814	73,012	104,108	109,446	104,460
300658	SYCAMORE TEL. CO.	0	0	88,656	183,414	161,478	195,402
300659	TELEPHONE SERVICE CO.	84,024	233,260	402,030	590,826	595,398	495,024
300662	VANLUE TEL. CO.	14,077	28,986	44,520	66,482	60,528	71,574
300663	VAUGHNSVILLE TEL. CO., INC.	13,977	30,234	42,962	50,498	47,964	47,964
300664	WABASH MUTUAL TEL. CO.	12,871	31,494	60,068	88,510	76,464	84,900
300665	WINDSTREAM OH	0	0	333,528	477,744	1,915,452	2,035,854
300666	WINDSTREAM W-RESERVE	0	0	324,672	558,032	1,794,210	1,909,284
TOTAL	OKLAHOMA	6,572,534	15,817,757	24,661,302	38,148,392	46,465,152	46,198,758
431704	LAVACA TELEPHONE CO.- OK	38,251	72,358	100,070	123,772	127,512	117,138
431788	KANOKLA TELEPHONE ASSN. INC. - OK	177,182	368,263	439,996	612,544	576,654	651,924
431831	SOUTH CENTRAL TEL. ASSN., INC.-OK	252,009	146,174	181,668	394,938	105,906	397,650
431965	WINDSTREAM OK	0	0	574,462	1,390,752	1,574,370	1,663,002
431966	ATLAS TELEPHONE CO.	126,105	288,448	403,036	394,804	568,818	314,772
431968	BEGGS TELEPHONE COMPANY	31,755	71,050	107,016	147,550	144,522	135,318
431969	BIXBY TELEPHONE CO.	62,457	100,030	488,754	1,323,902	1,557,924	1,682,166
431974	CANADIAN VALLEY TELEPHONE CO.	70,222	203,241	299,442	397,668	453,132	444,108
431976	CARNEGIE TELEPHONE CO. INC.	56,804	148,173	211,772	309,390	340,380	317,898
431977	CENTRAL OKLAHOMA TELEPHONE CO.	135,134	511,633	598,778	885,206	1,334,556	784,218

Table 3.27
Interstate Common Line Support Trued-up Payments by Study Area
(Dollars)

Study Area ID Code	Study Area Name	2002 Total	2003 Total	2004 Total	2005 Total	2006 Total	2007 Total
	OKLAHOMA (CONT.)						
431979	CHEROKEE TELEPHONE CO.	257,405	584,183	558,246	693,726	482,544	575,928
431980	CHICKASAW TELEPHONE CO.	936,931	1,873,187	2,193,562	2,616,800	2,666,322	3,122,634
431981	CHOUTEAU TELEPHONE CO.	61,096	70,733	255,718	376,338	536,796	433,242
431982	CIMARRON TEL. CO.	617,857	1,643,420	1,629,276	1,952,858	1,812,792	2,129,712
431984	OKLAHOMA COMMUNICATION SYSTEMS INC.	0	2,406	441,700	1,054,810	1,085,928	1,122,408
431985	CROSS TELEPHONE CO.	755,081	1,894,266	2,284,876	2,652,290	3,473,136	2,818,242
431988	DOBSON TELEPHONE CO.	52,985	234,232	642,004	1,117,698	1,372,416	1,442,472
431994	GRAND TELEPHONE CO. INC.	128,023	247,566	452,260	664,440	849,192	803,772
431995	HINTON TELEPHONE CO.	178,474	356,506	397,844	558,142	606,702	656,646
432006	MCLLOUD TELEPHONE CO.	417,399	1,063,699	1,509,588	1,623,526	2,833,812	1,923,840
432008	MEDICINE PARK TELEPHONE CO.	60,752	147,949	174,832	256,514	220,086	218,712
432010	MID-AMERICA TEL., INC.	0	0	134,108	279,830	286,734	269,742
432011	OKLAHOMA WINDSTREAM	0	0	288,518	892,062	1,046,166	1,268,460
432013	OKLAHOMA TELEPHONE & TELEGRAPH INC.	68,383	116,929	369,828	560,092	598,710	595,950
432014	OKLAHOMA WESTERN TELEPHONE CO.	173,710	298,483	365,894	480,836	389,196	406,752
432016	PANHANDLE TELEPHONE COOPERATIVE INC.	372,936	1,962,566	2,804,402	3,420,126	5,046,570	3,706,098
432017	PINE TELEPHONE CO INC- OK	77,284	99,248	203,114	424,826	416,094	484,686
432018	PIONEER TEL. COOP. INC.	775,381	1,302,676	3,391,084	5,065,880	5,631,984	5,205,750
432020	POTTAWATOMIE TELEPHONE CO.	135,099	533,062	899,926	1,440,596	1,748,418	1,452,402
432022	SALINA-SPAVINAW TEL. CO., INC.	130,143	214,828	367,784	703,352	515,046	769,500
432023	SHIDLER TEL. CO.	77,720	296,222	327,430	418,902	326,442	404,712
432025	SOUTHWEST OKLAHOMA TEL. CO.	22,370	48,811	45,310	66,106	67,782	80,418
432029	TERRAL TEL. CO.	162,102	471,764	462,344	496,352	565,680	492,852
432030	TOTAH COMMUNICATIONS	37,255	179,849	323,982	485,684	576,966	507,666
432032	VALLIANT TELEPHONE COMPANY	86,198	191,045	198,712	250,014	281,052	282,540
432034	WYANDOTTE TELEPHONE COMPANY	5,320	0	36,718	101,984	82,578	96,564
432141	SANTA ROSA TELEPHONE COOP. INC.	32,711	74,757	99,722	115,058	112,644	104,832
439004	UNITED STATES CELLULAR CORPORATION	0	0	226,083	1,572,651	2,504,142	2,956,410
439005	DOBSON CELLULAR SYSTEMS, INC.	0	0	171,443	1,052,694	1,191,096	1,409,424
439008	PANHANDLE TELECOMMUNICATIONS SYSTEMS, INC.	0	0	0	438,618	906,516	1,132,140
439011	EPIC TOUCH CO.	0	0	0	0	4,620	21,492
439012	PINE CELLULAR PHONES, INC.	0	0	0	61,938	172,035	415,875
439013	CELLULAR NETWORK PARTNERSHIP	0	0	0	273,123	1,271,181	2,376,819
439017	CROSS WIRELESS LLC DBA SPROCKET WIRELESS LLC	0	0	0	0	0	1,872
TOTAL	OREGON	2,703,805	5,692,166	11,099,662	18,684,163	18,439,763	19,693,818
532226	MIDVALE TEL. EXCH. INC. - OR	654	15,207	29,226	65,374	65,580	59,130
532359	BEAVER CREEK COOPERATIVE TEL. CO.	256,167	567,593	787,168	865,528	906,804	892,920
532361	CENTURYTEL OF EASTERN OREGON	616,712	950,222	3,566,110	6,493,806	5,594,958	5,910,774
532362	CANBY TELEPHONE ASSOCIATION	148,850	404,644	524,166	587,952	702,006	764,700
532363	CLEAR CREEK MUTUAL TELEPHONE CO.	83,052	208,856	360,544	495,474	555,906	560,232
532364	COLTON TELEPHONE COMPANY	72,295	107,737	161,812	256,752	273,576	343,524
532369	EAGLE TELEPHONE SYSTEM INC.	22,630	29,390	50,840	106,456	93,648	141,966
532371	CASCADE UTILITIES INC.	171,730	380,234	583,114	821,628	813,276	896,784
532373	GERVAIS TELEPHONE COMPANY	56,003	128,309	151,206	191,194	207,714	213,234
532375	ROOMTELECOMMUNICATIONS INC.	33,485	50,164	117,886	211,762	204,732	201,366
532376	HELIUM TELEPHONE COMPANY	8,984	14,925	68,072	118,942	118,698	116,814
532377	HOME TELEPHONE COMPANY	0	0	0	31,406	14,796	33,150
532378	TRANS-CASCADES TELEPHONE COMPANY	18,742	17,985	40,986	88,750	71,778	72,594
532383	MOLALLA TELEPHONE COMPANY	171,359	328,085	542,664	953,138	859,884	1,231,578
532384	MONITOR COOPERATIVE TELEPHONE CO	59,718	123,088	186,122	246,116	268,782	267,234
532385	MONROE TELEPHONE COMPANY	73,333	207,041	285,040	349,204	378,876	357,114
532386	MT. ANGEL TELEPHONE COMPANY	24,412	57,001	88,670	124,594	112,542	116,616
532387	NEHALEM TELEPHONE AND TELEGRAPH	79,737	276,502	340,882	391,584	434,364	339,558
532388	NORTH STATE TELEPHONE COMPANY - OR	7,035	29,711	43,928	56,020	94,944	242,310
532389	OREGON TELEPHONE CORPORATION	71,343	134,026	210,786	274,822	489,282	551,304
532390	OREGON-IDAHO UTILITIES, INC.	124	4,419	256,924	470,456	502,590	504,714
532391	PEOPLES TELEPHONE CO. - OR	20,023	45,900	82,044	123,236	128,538	156,552
532392	PINE TELEPHONE SYSTEM INC. - OR	95,144	254,229	432,708	554,024	659,016	668,322
532393	PIONEER TELEPHONE COOPERATIVE	427,709	876,846	1,283,546	1,757,720	1,660,536	1,899,174
532396	ST. PAUL COOP. TEL. ASSN.	16,954	34,168	46,896	64,302	58,614	68,952
532397	SCIO MUTUAL TEL. ASSOCIATION	94,193	211,781	360,150	543,276	519,930	585,102
532399	STAYTON COOP. TEL CO	73,416	234,103	369,952	494,318	511,494	440,406
532404	ASOTIN TELEPHONE COMPANY - OREGON	0	0	17,042	36,742	29,598	31,338
539001	RCC MINNESOTA, INC.	0	0	95,096	1,318,374	1,259,001	1,332,735
539002	UNITED STATES CELLULAR CORPORATION	0	0	16,082	542,325	645,891	407,883
539004	EDGE WIRELESS	0	0	0	48,888	202,409	153,678
539007	EAGLE TELEPHONE SYSTEMS, INC. DBA SNAKE RIVER PCS	0	0	0	0	0	132,060
TOTAL	PENNSYLVANIA	5,117,516	13,783,938	24,416,450	35,951,794	33,959,949	27,354,522
170145	THE BENTLEYVILLE TEL. CO.	30,114	67,045	129,092	190,914	192,852	160,860
170151	BUFFALO VALLEY TEL. CO.	157,840	402,570	638,036	932,446	942,720	819,732
170156	CITIZENS TEL. CO. OF KECKSBURG	42,004	81,675	186,058	318,802	301,542	270,084
170161	COMMONWEALTH TELEPHONE ENTERPRISES, INC.	2,318,797	6,743,014	12,760,180	18,164,780	17,393,652	11,632,650
170162	THE CONESTOGA TEL. AND TEL. CO.	361,600	944,984	1,831,654	2,760,230	2,383,884	1,776,588
170165	DENVER AND EPHRATA TEL. & TEL. CO.	240,203	770,315	1,785,148	2,758,316	2,507,118	1,730,250
170171	HICKORY TEL. CO.	22,368	61,036	81,044	106,818	104,346	103,686
170175	IRONTON TEL. CO.	47,980	160,897	276,852	382,000	363,126	336,522
170176	WINDSTREAM PA	0	0	0	204,654	1,131,426	2,296,194
170177	LACKAWAXEN TEL. CO.	30,429	0	12,314	78,976	(8,742)	125,076
170179	LAUREL HIGHLAND TEL. CO.	38,970	91,509	224,290	375,860	364,398	327,024
170183	MAHANOY & MAHANTONGO TEL. CO.	0	0	9,720	133,522	88,224	137,694
170185	MARIANNA-SCENERY HILL TEL. CO.	86,296	224,747	219,810	227,160	142,938	227,862
170189	ARMSTRONG TEL. CO.-PA	98,163	229,308	312,570	446,542	396,750	458,580
170191	THE NORTH EASTERN PA. TEL. CO.	223,004	502,221	738,878	964,822	955,650	886,764
170192	NORTH PENN TEL. CO.	188,539	349,595	563,870	592,682	750,060	727,878
170193	NORTH PITTSBURGH TEL. CO.	875,018	2,358,033	3,140,138	3,876,386	3,358,728	2,394,642
170195	ARMSTRONG TEL. CO. NORTH	17,234	36,450	46,780	64,382	57,708	65,580
170196	PALMERTON TEL. CO.	170,552	387,239	599,046	862,284	851,028	763,260
170197	PENNSYLVANIA TEL. CO.	26,518	43,713	74,134	117,082	113,772	114,600
170200	PYMATUNING IND. TEL. CO.	26,000	70,438	113,590	158,730	133,332	122,550
170204	SOUTH CANAAN TEL. CO.	60,115	132,834	175,390	234,740	217,032	225,732
170206	SUGAR VALLEY TEL. CO.	3,025	0	40,636	97,242	112,644	127,710

Table 3.27
Interstate Common Line Support Trued-up Payments by Study Area
(Dollars)

Study Area ID Code	Study Area Name	2002 Total	2003 Total	2004 Total	2005 Total	2006 Total	2007 Total
	PENNSYLVANIA (CONT.)						
170210	VENUS TEL. CORP.	30,695	77,383	90,058	108,084	94,794	113,340
170215	YUKON-WALTZ TEL. CO.	18,263	40,679	62,708	86,612	83,526	89,610
170277	WEST SIDE TEL. CO.-PA	3,788	8,253	12,124	15,092	14,508	15,426
179004	NPCR, INC.	0	0	292,330	1,692,636	912,933	1,304,628
	TOTAL	0	0	20,633,150	93,286,381	118,710,962	185,631,099
633200	PUERTO RICO TEL. CO. - CENTRAL	0	0	2,184,602	6,161,810	7,413,318	9,102,972
633201	PUERTO RICO TEL. CO.	0	0	11,797,970	39,632,324	22,048,068	48,994,194
639001	CENTENNIAL PUERTO RICO OPERATIONS CORP.	0	0	3,804,566	15,121,929	18,044,144	25,489,416
639002	SPRINT SPECTRUM, LP	0	0	748,431	8,620,728	8,450,940	13,635,003
639003	SUNCOM WIRELESS PUERTO RICO OPERATING CO. LLC	0	0	2,097,581	9,670,689	8,567,283	17,439,963
639005	CINGULAR WIRELESS	0	0	0	9,747,396	28,938,486	36,521,646
639006	PUERTO RICO TELEPHONE COMPANY D/B/A VERIZON WIRELESS PUERTO RICO	0	0	0	4,331,505	22,489,914	29,710,065
639007	NEWCOMM WIRELESS SERVICES, INC.	0	0	0	0	2,758,809	4,737,840
	TOTAL	0	0	0	0	0	0
	TOTAL	8,449,503	18,335,121	26,936,830	32,511,424	36,204,030	36,162,252
240512	BLUFFTON TEL. CO., INC.	588,978	833,239	1,867,610	1,866,252	2,150,370	2,420,598
240515	CHESSNEE TEL. CO.	54,256	124,568	225,028	332,802	350,190	286,218
240516	CHESTER TEL. CO.-SC	312,601	734,360	1,002,572	1,221,874	1,256,574	1,024,902
240517	WINDSTREAM SC	0	0	322,594	490,314	1,109,526	1,207,044
240520	FARMERS TEL. COOP., INC-SC	1,005,589	2,534,503	4,572,520	6,831,734	7,320,330	7,559,088
240521	FORT MLLA TEL. CO.	411,965	855,660	1,093,292	1,300,224	1,182,762	1,560,582
240523	HARGRAY TEL. CO., INC.	755,492	1,424,864	3,180,916	2,675,264	3,592,344	2,958,312
240527	HOME TEL. CO., INC.-SC	385,831	898,563	1,328,326	1,913,666	2,152,572	2,026,680
240528	HORRY TEL. COOP. INC.	2,089,315	4,024,986	3,498,176	3,032,930	3,337,830	3,773,850
240531	LANCASTER TEL. CO.	252,710	611,886	1,228,496	1,649,664	1,866,978	1,775,532
240532	LOCKHART TEL. CO., INC.	10,841	23,603	38,496	60,134	56,694	65,160
240533	MCCLELLANVILLE TEL. CO., INC.	0	0	59,628	169,900	122,250	187,212
240535	NORWAY TEL. CO., INC.	15,307	38,256	52,930	75,050	69,414	81,150
240536	PALMETTO RURAL TEL. COOP., INC.	191,755	453,566	705,716	930,998	978,540	778,062
240538	PIEDMONT RURAL TEL. COOP.	529,770	1,175,493	1,696,708	2,079,026	2,147,430	2,162,226
240539	PBT TELECOM, INC.	412,674	952,386	1,414,606	2,074,234	1,971,042	2,096,508
240541	RIDGEWAY TEL. CO., INC.	37,693	88,722	134,018	181,030	181,392	161,850
240542	ROCK HILL TEL. CO.	583,519	1,322,900	1,731,358	2,203,064	2,656,854	2,684,394
240544	ST. STEPHEN TEL. CO.	114,058	299,536	316,096	404,228	422,832	406,518
240546	SANDHILL TEL. COOP., INC.	187,529	503,645	788,590	1,035,900	1,060,842	851,436
240550	WEST CAROLINA RURAL TEL. COOP.	509,618	1,388,092	1,520,528	1,644,772	1,892,730	1,760,430
240551	WILLISTON TEL. CO.	0	46,293	158,626	338,364	324,534	334,500
	TOTAL	4,051,624	13,018,722	19,653,404	27,701,690	30,138,598	31,416,159
391405	HILLS TEL CO, INC.	0	0	0	21,940	31,122	70,596
391640	ARMOUR INDEPENDENT TELEPHONE CO.	59,567	124,587	159,068	205,528	194,414	205,926
391642	ALLIANCE COMMUNICATIONS COOP., INC. (BAL TIC)	134,137	285,528	328,598	410,928	393,708	396,204
391647	CHEYENNE RIVER SIOUX TRIBAL TEL AUTH	124,349	282,098	484,558	597,526	656,214	641,082
391649	BERESFORD MUNICIPAL TEL. CO.	31,146	72,656	91,804	115,402	108,054	109,134
391650	CITY OF BROOKINGS MUNICIPAL TEL. DEPT.	0	68,077	271,828	354,800	350,694	288,222
391652	PRAIRIEWAVE COMMUNITY TELEPHONE, INC.	192,258	622,561	666,054	1,222,028	642,894	862,242
391653	CITY OF FAITH MUNICIPAL TEL CO	16,953	38,102	47,996	57,962	55,722	56,586
391654	INTERSTATE TELECOMMUNICATIONS COOP., INC.	438,341	949,144	1,236,086	1,637,194	1,590,618	1,515,648
391657	ALLIANCE COMMUNICATIONS COOP. INC (SPLITROCK)	85,627	218,174	330,156	479,376	440,544	480,480
391659	GOLDEN WEST TELECOMM. COOP. INC.	502,216	1,598,440	2,295,106	2,503,138	3,155,652	2,894,706
391660	FT RANDALL-MT RUSHMORE	175,445	367,062	433,400	544,288	499,080	575,862
391664	JAMES VALLEY COOPERATIVE TEL CO	79,847	191,360	329,458	445,962	421,374	428,544
391666	JEFFERSON TELEPHONE COMPANY - SD	101,870	193,250	195,034	189,154	193,086	189,726
391667	KADOKA TELEPHONE COMPANY	41,757	34,915	22,584	35,698	(100,494)	38,568
391668	KENNEBEC TELEPHONE COMPANY	109,690	286,068	357,562	442,298	540,378	480,228
391669	MCCOOK COOPERATIVE TELEPHONE CO.	88,082	192,927	253,780	294,302	291,858	293,610
391670	MIDSTATE COMMUNICATIONS, INC.	101,233	233,827	786,656	797,990	973,242	853,056
391671	WEST RIVER TELECOMMUNICATIONS COOP.(MOBRIDGE)	53,958	130,839	156,400	188,486	163,140	154,932
391674	ROBERTS COUNTY TEL. COOP. ASSN.	94,299	198,581	278,712	335,718	327,870	304,944
391676	SANTEL COMMUNICATIONS COOPERATIVE, INC.	247,623	593,094	771,240	1,017,714	971,586	914,496
391677	SIOUX VALLEY TELEPHONE COMPANY	80,873	194,331	311,246	408,780	457,860	397,656
391679	STOCKHOLM-STRANDBURG TEL. CO.	46,566	96,166	133,476	141,172	166,350	139,350
391680	VENTURE COMMUNICATIONS COOPERATIVE	349,278	846,450	1,403,244	1,785,356	2,234,352	1,782,396
391682	TRI-COUNTY TELCOM, INC.	25,336	51,463	62,070	76,906	61,362	73,194
391684	UNION TELEPHONE COMPANY	53,194	109,469	144,400	192,528	124,518	226,020
391685	VALLEY TELECOMM. COOP. ASSN., INC.	263,710	663,891	813,428	842,386	924,000	811,086
391686	VIVIAN TELEPHONE COMPANY	311,881	1,361,321	1,858,316	2,523,692	2,844,666	2,642,052
391688	WESTERN TELEPHONE COMPANY	43,623	86,879	115,922	145,160	140,490	135,408
391689	WEST RIVER COOPERATIVE TEL. CO.	152,426	388,737	624,096	780,888	956,634	1,014,876
399001	WESTERN WIRELESS (PINE RIDGE RESERVATION)	46,338	373,538	473,656	597,300	818,574	1,411,884
399002	WESTERN WIRELESS	0	2,165,187	4,217,470	8,193,384	8,840,496	10,419,117
399003	RCC MINNESOTA, INC.	0	0	0	112,417	488,107	382,770
399004	WIRELESS ALLIANCE, LLC	0	0	0	4,289	14,265	15,339
399009	BROOKINGS MUNICIPAL UTILITIES D/B/A SWIFTTEL COMMUNICATIONS	0	0	0	0	166,164	209,973
399014	JAMES VALLEY WIRELESS, LLC	0	0	0	0	0	246
	TOTAL	3,171,610	7,695,735	14,099,702	21,873,094	21,912,453	23,248,542
290280	ARDMORE TEL. CO., INC.	180,056	362,715	504,956	670,090	755,910	726,522
290552	CENTURYTEL OF ADAMSVILLE, INC.	55,181	75,437	470,480	917,000	817,266	931,170
290553	BEN LOMAND RURAL TEL. COOP., INC.	396,996	908,317	1,571,944	2,330,078	2,251,536	1,891,968
290554	BLED SOE TEL. COOP.	115,500	314,374	592,822	822,414	883,008	727,866
290557	CENTURYTEL OF CLAIBORNE, INC.	2,690	0	329,742	698,016	574,986	661,110
290559	CONCORD TEL. EXCHANGE, INC.	106,907	483,955	813,848	855,682	971,130	626,724
290561	CROCKETT TEL., INC.	39,845	24,382	171,140	330,708	364,590	353,568
290562	DEKALB TEL. COOP. INC.	190,594	431,201	546,792	1,414,910	1,328,370	1,994,496
290565	HIGHLAND TEL. COOP., INC.-TN	161,983	478,469	1,019,142	1,568,270	1,655,496	1,343,970
290566	HUMPHREY'S COUNTY TEL. CO.	37,515	60,682	91,244	103,544	82,152	90,810
290570	LORETTO TEL. CO., INC.	114,362	270,071	367,190	500,552	479,046	508,440
290571	MILLINGTON TEL. CO., INC.	115,150	170,000	581,880	1,121,328	628,626	1,015,632
290573	NORTH CENTRAL TEL. COOP., INC.	210,074	432,800	1,061,712	1,536,412	1,947,948	2,034,690

Table 3.27
Interstate Common Line Support Trued-up Payments by Study Area
(Dollars)

Study Area ID Code	Study Area Name	2002 Total	2003 Total	2004 Total	2005 Total	2006 Total	2007 Total
	TENNESSEE (CONT.)						
290574	CENTURYTEL OF OOLTEWAH-COLLEGE DALE, INC.	221,914	607,166	670,370	774,108	702,768	805,290
290575	TENNESSEE TEL. CO.	0	199,713	1,300,180	2,217,366	2,856,630	2,824,968
290576	PEOPLES TEL. CO., INC.	59,947	499,451	643,080	777,776	960,582	786,102
290578	TELLICO TEL. CO., INC.	157,011	324,145	377,154	485,592	508,656	498,408
290579	TWIN LAKES TEL. COOP. CORP.	374,637	565,487	993,284	1,935,608	973,902	2,159,424
290581	UNITED TEL. CO.-TN	508,126	1,205,805	1,584,124	1,881,364	1,934,016	2,084,172
290583	WEST TENNESSEE TEL. CO., INC.	55,134	128,008	220,956	381,226	373,086	477,762
290584	YORKVILLE TEL. COOP., INC.	67,988	153,557	187,662	234,640	219,504	113,748
299905	ADVANTAGE CELLULAR SYSTEMS, INC.	0	0	0	316,410	643,245	591,702
TOTAL	TEXAS	10,578,327	23,790,625	39,683,782	56,400,670	59,782,997	65,632,695
440425	CAMERON TELEPHONE COMPANY - TEXAS	71,780	156,334	234,676	261,494	220,416	244,680
442038	BLOSSOM TELEPHONE COMPANY	27,880	83,382	108,216	144,484	146,172	140,532
442039	BIG BEND TELEPHONE COMPANY INC.	691,627	1,694,588	2,384,304	3,268,452	4,318,716	3,937,860
442040	BRAZORIA TEL. CO.	149,069	254,398	705,018	1,160,032	1,101,012	1,245,138
442041	BRAZOS TELEPHONE COOPERATIVE INC.	94,141	178,691	293,714	456,726	363,492	493,164
442043	NORTH TEXAS TELEPHONE COMPANY	22,401	47,250	68,200	86,300	86,460	97,422
442046	CAP ROCK TELEPHONE COOPERATIVE, INC.	72,961	228,279	459,876	752,512	793,392	753,456
442052	CENTRAL TEXAS TELEPHONE CO-OP. INC.	698,996	1,312,454	1,847,284	2,389,818	2,343,450	2,199,228
442057	COLEMAN COUNTY TELEPHONE CO-OP. INC.	129,855	271,744	379,038	585,880	540,426	535,026
442059	COLORADO VALLEY TELEPHONE CO-OP. INC.	240,015	446,505	920,174	1,363,346	1,686,948	1,547,052
442060	COMANCHE COUNTY TEL COMPANY INC.	144,169	277,674	448,268	552,122	548,748	590,616
442061	COMMUNITY TELEPHONE COMPANY, INC.	42,981	97,838	195,176	301,928	266,586	285,552
442065	CUMBY TELEPHONE COOPERATIVE INC.	32,305	60,768	65,384	102,208	66,834	119,616
442066	DELL TELEPHONE CO-OP. INC. - TX	396	57,030	335,500	652,226	651,156	834,054
442068	EASTEX TELEPHONE COOPERATIVE INC.	645,332	1,243,664	2,463,500	3,857,830	4,109,232	4,061,046
442069	ELECTRA TELEPHONE COMPANY, INC.	0	0	144,814	264,840	278,268	281,340
442070	ETEX TELEPHONE COOPERATIVE INC.	192,691	285,236	1,212,808	1,913,170	2,183,496	2,133,030
442071	FIVE AREA TELEPHONE CO-OP. INC.	114,687	175,623	400,012	520,476	586,896	724,722
442072	CONSOLIDATED FT BEND	1,149,703	2,799,793	3,041,084	2,974,778	2,767,806	2,376,192
442073	BORDER TO BORDER COMMUNICATIONS	34,136	134,166	207,716	386,598	269,412	444,882
442076	GANADO TELEPHONE COMPANY INC.	248,506	480,014	502,134	762,034	719,760	782,808
442083	GUADALUPE VALLEY TEL CO-OP. INC.	965,548	2,219,079	3,372,768	4,512,704	3,775,368	5,240,184
442086	HILL COUNTRY TELEPHONE CO-OP. INC.	187,499	482,827	973,206	1,354,734	1,476,882	1,538,364
442090	ALENCO COMMUNICATIONS, INC.	206,747	558,120	762,140	1,027,618	1,255,398	1,310,376
442091	ETS TELEPHONE COMPANY, INC.	386,262	813,966	1,068,360	1,512,794	1,568,130	1,721,172
442093	INDUSTRY TELEPHONE COMPANY	103,498	164,247	411,146	593,486	638,400	614,766
442097	WINDSTREAM KERRVILLE	282,321	309,338	642,238	555,726	731,994	715,338
442101	CENTURYTEL OF LAKE DALLAS, INC.	31,512	52,749	539,622	751,880	1,010,790	825,918
442103	LA WARD TELEPHONE EXCHANGE INC.	38,514	147,002	282,110	420,160	422,322	443,046
442104	LAKE LIVINGSTON TEL. CO.	99,410	224,346	327,908	517,904	486,744	483,492
442105	LIPAN TELEPHONE COMPANY	42,863	158,062	321,378	518,960	468,138	550,638
442107	LIVINGSTON TELEPHONE COMPANY	40,514	119,045	273,958	426,674	414,168	350,454
442109	CONSOLIDATED COMM-TX	1,032,622	3,166,580	4,397,852	5,580,450	4,811,310	4,629,216
442112	MID-PLAINS RURAL TEL. CO-OP. INC.	68,869	118,878	293,954	408,194	510,642	494,466
442116	MUENSTER TEL. CORP. OF TX DBA NORTEX COMM.	81,914	80,487	369,056	633,298	632,004	782,604
442117	CENTURYTEL OF PORT ARANSAS, INC.	61,634	105,836	180,360	294,462	288,018	294,450
442130	PEOPLES TELEPHONE COOPERATIVE - TX	424,418	811,699	1,401,054	1,802,036	1,910,142	2,069,052
442131	POKA-LAMBRO TELEPHONE COOPERATIVE, INC.	0	71,007	307,980	530,246	556,152	535,056
442134	RIVIERA TELEPHONE COMPANY INC.	167,350	349,865	544,918	667,054	762,678	739,722
442135	SOUTHWEST TEXAS TELEPHONE COMPANY	79,644	137,667	522,142	992,052	1,002,810	1,191,672
442140	CENTURYTEL OF SAN MARCOS, INC.	0	262,504	801,192	1,221,254	1,534,938	1,348,212
442141	SANTA ROSA TEL. COOP., INC.	193,287	373,157	655,190	980,830	840,804	1,101,852
442143	SOUTH PLAINS TEL. COOP., INC.	54,897	122,810	319,220	481,404	537,336	656,586
442147	WINDSTREAM SUGARLAND	0	7,483	66,222	0	198,156	870,870
442150	TATUM TEL. CO.	21,270	60,752	58,596	163,364	81,456	157,488
442151	TAYLOR TEL. CO-OP., INC.	160,541	220,216	477,756	634,950	689,814	797,586
442153	TEXAS WINDSTREAM	0	0	0	705,468	623,550	1,194,438
442159	VALLEY TELEPHONE CO-OP. INC. - TX	705,389	1,418,811	2,174,324	3,012,938	2,994,210	3,134,088
442166	WEST TEXAS RURAL TEL. CO-OP. INC.	180,349	381,544	687,516	976,122	1,016,100	1,001,640
442168	WES-TEX TELEPHONE CO-OP.	79,733	289,347	389,666	596,844	514,710	605,028
442170	XIT RURAL TELEPHONE CO-OP. INC.	78,093	263,313	530,276	847,220	740,466	773,148
442262	E.N.M.R. TEL. COOP., INC.-TX	0	0	0	1,408	18	0
449003	WESTERN WIRELESS	0	0	8,990	360,516	1,647,324	3,200,964
449015	GRANDE COMMUNICATIONS NETWORKS, INC.	0	14,457	105,788	232,047	316,350	386,826
449022	DOBSON CELLULAR SYSTEMS, INC.	0	0	0	276,663	356,337	489,336
449026	MID-TEX CELLULAR LTD.	0	0	0	0	0	260,925
449030	DIALTONESERVICES, L.P.	0	0	0	0	0	174,804
449031	TEXAS RSA 1 LIMITED PARTNERSHIP DBA XIT WIRELESS	0	0	0	0	482,634	333,450
449032	CAPROCK CELLULAR LIMITED PARTNERSHIP	0	0	0	41,956	276,251	275,631
449036	TEXAS RSA 8 SOUTH LIMITED PARTNERSHIP DBA WESTEX WIRELESS	0	0	0	0	79,065	95,781
449037	PLATEAU TELECOMMUNICATIONS, INC. (TEXAS RSA 3 LIMITED PARTNERSHIP)	0	0	0	0	82,710	416,640
TOTAL	UTAH	2,997,786	6,548,404	7,981,178	9,007,274	9,770,453	9,606,240
500758	DIRECTCOMM-CEDAR VAL	0	0	0	0	403,985	277,236
502277	CENTRAL UTAH TEL. INC.	158,260	435,430	606,560	711,166	746,376	656,496
502278	EMERY TELEPHONE DBA EMERY TELCOM	574,409	1,301,866	1,433,966	1,386,622	1,398,570	1,264,542
502279	GUNNISON TEL. CO.	30,332	72,340	95,876	128,100	107,844	117,510
502282	MANTI TELEPHONE COMPANY	87,394	177,094	152,514	219,856	160,446	213,714
502283	SKYLINE TELECOM	78,699	188,570	223,716	279,426	250,380	287,454
502284	BEEHIVE TELEPHONE CO., INC., UT	419,402	782,062	1,123,840	1,556,550	1,573,824	2,109,780
502286	SOUTH CENTRAL UTAH TEL. ASSN. INC.	259,755	636,348	931,014	1,277,156	1,182,288	1,288,812
502287	UINTAH BASIN TEL. ASSN. INC. DBA UBTA-UBET COMMUN. INC.	955,843	2,027,814	2,334,614	2,195,894	2,639,976	2,281,440
502288	ALL WEST COMMUNICATIONS-UT	394,206	842,379	944,484	1,051,072	1,097,196	934,386
503032	BEAR LAKE COMMUNICATIONS	39,488	84,501	134,594	201,432	209,568	174,870
TOTAL	VERMONT	1,798,600	4,121,057	5,621,540	8,630,770	6,462,897	7,714,104
140053	FRANKLIN TEL. CO.-VT	20,326	45,311	64,938	90,810	79,920	91,854
140058	LUDLOW TEL. CO.	14,947	52,114	125,658	205,428	266,526	209,586
140061	NORTHFIELD TEL. CO.	0	21,387	48,726	96,928	99,894	112,974
140062	PERKINSVILLE TEL. CO.	0	0	820	14,622	11,412	26,718
140064	SHOREHAM TEL. CO., INC.	124,330	255,663	319,036	414,016	374,694	418,308
140068	TOPSHAM TEL. CO., INC.	49,246	143,237	271,550	352,750	476,598	400,698

Table 3.27
Interstate Common Line Support Trued-up Payments by Study Area
(Dollars)

Study Area ID Code	Study Area Name	2002 Total	2003 Total	2004 Total	2005 Total	2006 Total	2007 Total
	VERMONT (CONT.)						
140069	WAITSFIELD/FAYSTON TEL. CO.	734,085	1,586,323	1,807,850	2,316,810	1,908,990	2,374,488
143331	NORTHLAND TELEPHONE COMPANY OF VERMONT	116,039	437,225	884,924	1,150,122	1,259,766	779,154
147332	VERMONT TELEPHONE COMPANY, INC.	739,626	1,579,797	1,814,124	2,459,302	787,398	1,837,686
149001	RCC ATLANTIC, INC.	0	0	283,914	1,529,982	1,197,699	1,462,638
	TOTAL VIRGIN ISLANDS	1,573,244	4,841,481	8,102,288	12,932,360	14,505,996	13,726,482
643300	VIRGIN ISLANDS TEL. CORP. DBA INNOVATIVE TEL	1,573,244	4,841,481	8,102,288	12,932,360	14,505,996	13,726,482
	TOTAL VIRGINIA	1,330,261	3,153,427	5,437,672	8,352,302	7,762,395	8,035,539
190217	AMELIA TEL. CORP.	0	0	134,072	337,790	298,362	349,446
190219	BUGGS ISLAND TEL. COOP.	75,632	192,081	274,172	354,430	324,594	284,610
190220	BURKE'S GARDEN TEL. CO., INC.	6,394	14,783	23,696	30,152	29,940	30,606
190225	CITIZENS TEL. COOP.-VA	98,528	290,774	438,692	613,644	610,290	605,190
190226	NTELOS, INC.	134,804	410,539	1,140,820	1,719,456	1,733,118	1,448,400
190236	NORTH RIVER TEL. COOP.	19,062	46,255	33,986	96,582	83,628	101,496
190237	HIGHLAND TEL. COOP.-VA	38,320	91,121	122,434	165,556	156,150	161,898
190238	MGW TEL. CO. INC.	59,386	130,720	189,434	241,910	237,642	226,026
190239	NEW HOPE TEL. CO.-VA	19,804	41,797	62,480	87,604	82,638	94,884
190243	PEMBROKE TEL. COOP.	39,236	89,359	152,386	218,476	210,666	223,014
190244	PEOPLES MUTUAL TEL. CO.-VA	113,078	197,177	323,134	550,784	423,690	586,296
190248	SCOTT COUNTY TEL. COOP. INC.	122,670	303,068	440,718	602,882	581,610	637,068
190249	ROANOKE & BOTETOURT TEL. CO.	224,923	429,821	512,996	931,462	568,602	1,071,270
190250	SHENANDOAH TEL. CO.	316,166	754,809	1,207,122	1,698,054	1,686,540	1,482,246
190253	VIRGINIA TEL. CO.	62,255	156,902	190,160	221,136	215,802	176,346
193029	NEW CASTLE TEL. CO.	0	4,221	75,642	163,154	174,126	180,384
199001	VIRGINIA CELLULAR LLC	0	0	90,898	152,349	140,565	145,143
199002	HIGHLAND CELLULAR, INC.	0	0	0	13,812	28,884	15,159
199003	NPCR, INC.	0	0	24,830	153,069	175,548	216,057
	TOTAL WASHINGTON	1,890,078	4,067,291	13,772,747	26,743,120	26,682,384	31,149,063
520580	WESTGATE COMMUNICATIONS LLC D/B/A WEAVTEL	0	0	0	0	35,850	82,188
521402	M&L ENTERPRISES, INC. DBA SKYLINE TELEPHONE	0	0	18,813	28,904	44,454	20,826
522404	ASOTIN TELEPHONE COMPANY - WA	0	0	48,092	108,468	129,966	168,090
522408	CENTURYTEL OF WASHINGTON, INC.	0	140,772	4,741,680	10,398,476	9,124,902	10,780,896
522410	CENTURYTEL OF COWICHE, INC.	0	0	0	93,728	60,684	92,358
522412	ELLENSBURG TELEPHONE COMPANY	525,226	1,039,777	1,268,614	1,448,772	1,345,380	1,247,310
522417	HAT ISLAND TELEPHONE COMPANY	0	6,523	4,680	9,204	8,598	10,710
522418	PEND OREILLE TELEPHONE COMPANY	82,863	92,375	255,858	354,254	400,500	309,594
522419	HOOD CANAL TELEPHONE COMPANY	20,609	81,701	130,888	190,116	200,874	175,728
522423	INLAND TELEPHONE COMPANY - WA	134,496	282,557	386,622	644,470	490,194	560,814
522426	KALAMA TELEPHONE COMPANY	75,867	186,310	308,012	422,680	494,244	509,526
522427	LEWIS RIVER TELEPHONE COMPANY INC.	67,101	20,580	114,416	230,220	184,716	262,488
522430	MCDANIEL TELEPHONE COMPANY	62,232	137,838	275,914	395,406	426,960	367,278
522431	MASHELL TELECOM INC.	256,386	272,370	378,150	528,624	631,488	531,846
522437	PIONEER TELEPHONE COMPANY	31,108	62,899	143,550	235,418	250,086	258,672
522442	ST. JOHN TELEPHONE CO.	19,484	40,228	91,052	94,908	156,966	210,978
522446	TENINO TEL. CO.	151,862	393,461	536,924	668,132	757,092	765,114
522447	TOLEDO TELEPHONE COMPANY INC.	181,429	377,574	564,772	829,218	903,462	859,578
522451	WESTERN WAHAKIAKUM COUNTY TEL COMPANY	72,092	159,989	401,966	637,300	683,592	641,694
522452	WHIDBEY TEL. CO.	185,730	309,755	851,228	1,709,538	1,930,878	2,007,954
522453	YCOM NETWORKS, INC.	0	183,343	595,446	1,086,016	1,213,374	998,166
529001	UNITED STATES CELLULAR CORPORATION	0	188,143	864,007	690,756	817,161	1,686,459
529002	RCC MINNESOTA, INC.	11,635	36,323	294,099	648,654	559,026	653,598
529003	WASHINGTON RSA NO. 8 LIMITED PARTNERSHIP	11,957	54,540	267,520	543,375	490,377	606,336
529004	EASTERN SUB-RSA LIMITED PARTNERSHIP	0	233	11,476	12,288	103,041	322,797
529008	SPRINT SPECTRUM, LP	0	0	0	243,282	579,753	610,047
529910	CINGULAR WIRELESS, LLC D/B/A AT&T WIRELESS (WA)	0	0	1,218,968	4,490,913	4,658,766	6,408,018
	TOTAL WEST VIRGINIA	525,724	1,021,869	1,699,050	2,383,280	2,184,132	2,410,530
200256	ARMSTRONG TEL. CO.-WV	85,657	175,746	232,042	304,568	218,700	307,554
200257	SPRUCE KNOB SENECA ROCKS TEL., INC.	24,642	72,833	140,420	163,100	200,868	186,366
200258	WAR ACQUISITION CORP. DBA WAR TELEPHONE CO.	35,644	85,975	115,584	149,888	138,276	144,336
200259	HARDY TELECOMMUNICATIONS, INC.	117,616	165,812	421,640	682,990	547,152	674,928
200267	ARMSTRONG TEL. CO.	90,103	201,248	470,278	671,814	704,208	710,898
200277	WEST SIDE TEL. CO.-WV	172,061	320,255	319,086	410,920	374,928	370,152
209003	HIGHLAND CELLULAR, INC.	0	0	0	0	0	16,296
	TOTAL WISCONSIN	10,618,860	26,810,522	37,746,299	62,732,113	66,800,900	69,851,922
330841	CENTURYTEL OF THE MIDWEST-WI/CENCOM	344,804	663,041	931,514	1,477,888	978,648	1,454,040
330842	AMERY TELCOM, INC.	126,893	359,554	482,998	609,450	623,760	516,450
330843	AMHERST TEL. CO.	54,283	142,248	236,894	359,564	345,078	344,622
330844	BADGER TELECOM, INC.	39,572	106,828	141,012	368,352	291,282	386,412
330846	BALDWIN TELCOM., INC.	82,274	228,439	310,054	376,052	368,040	320,094
330847	BELMONT TEL. CO.	17,513	37,893	53,958	77,138	71,304	79,176
330848	BERGEN TEL. CO.	9,183	19,684	31,282	39,618	34,308	39,144
330849	BLACK EARTH TEL. CO.	14,835	32,720	70,122	101,170	103,194	104,178
330850	BLOOMER TEL. CO.	37,869	109,922	190,572	261,978	263,940	217,212
330851	BONDUEL TEL. CO.	10,083	27,398	70,768	122,442	118,410	109,146
330855	BRUCE TEL. CO., INC.	14,230	33,830	77,826	146,396	137,100	112,476
330856	BURLINGTON BRIGHTON & WHEATLAND TEL.	72,524	171,177	227,392	286,450	266,754	258,840
330857	CENTURYTEL OF THE MIDWEST-WI/CASCO	30,316	56,693	83,386	111,938	113,832	103,956
330859	CENTRAL STATE TEL. CO.	11,673	0	249,338	605,176	497,916	560,052
330860	CHEQUAMEGON COMMUNICATIONS COOPERATIVE, INC.	105,583	177,291	514,602	769,200	781,902	885,432
330861	CHIBARDUN TEL. COOP., INC.	133,512	286,127	0	719,624	553,266	854,802
330863	CITIZENS TEL. COOP., INC.-WI	69,201	147,181	193,870	251,944	232,974	372,594
330865	CLEAR LAKE TEL. CO., INC.-WI	29,742	69,196	96,172	125,614	121,800	123,936
330866	COCHRANE COOP. TEL. CO.	37,827	79,396	102,354	151,004	127,968	151,932
330868	COON VALLEY FARMERS TEL. CO., INC.	43,903	95,738	143,378	212,122	194,634	223,470
330872	CUBA CITY TEL. EXCH. CO.	32,409	73,836	103,786	139,322	137,310	124,266
330875	DICKEYVILLE TEL. CO.	17,657	42,799	64,870	93,784	88,098	99,972
330877	CENTURYTEL OF FAIRWATER-BRANDON-ALTO, INC.	0	0	8,836	70,536	29,016	48,420
330879	FARMERS INDEPENDENT TEL. CO.-WI	87,021	196,268	246,060	303,794	304,956	309,132
330880	FARMERS TEL. CO.-WI	57,088	150,846	284,244	425,052	423,042	402,690

Table 3.27
Interstate Common Line Support Trued-up Payments by Study Area
(Dollars)

Study Area ID Code	Study Area Name	2002 Total	2003 Total	2004 Total	2005 Total	2006 Total	2007 Total
	WISCONSIN (CONT.)						
330881	MID-PLAINS TEL., INC.	161,405	600,872	1,121,374	1,362,404	1,211,412	794,934
330884	CENTURYTEL OF FORESTVILLE, INC.	0	0	121,626	287,764	248,808	277,416
330889	HAGER TELECOM, INC.	51,566	109,407	144,374	185,814	176,658	187,836
330892	HILLSBORO TEL. CO., INC.	22,734	49,056	81,958	126,528	109,836	118,260
330895	CENTURYTEL OF WISCONSIN, LLC	0	0	0	0	72,492	193,584
330896	LAKEFIELD TEL. CO.	30,094	62,685	103,892	151,212	144,570	158,670
330898	CENTURYTEL OF LARSEN-READFIELD, INC.	24,605	22,601	65,720	157,986	82,674	162,726
330899	LA VALLE TEL. COOP.	39,332	82,945	126,134	193,614	184,800	198,420
330900	LEMONWEIR VALLEY TEL. CO.	48,555	108,410	175,756	247,258	231,474	229,656
330902	LUCK TEL. CO.	57,344	118,442	179,366	235,352	226,896	227,982
330905	MANAWA TEL. CO.	27,929	61,258	112,448	179,382	164,202	187,458
330908	MARQUETTE-ADAMS TEL. COOP., INC.	90,684	190,447	264,250	383,694	352,926	411,246
330909	MIDWAY TEL. CO.	0	0	76,580	215,784	262,596	235,872
330910	MILLTOWN MUTUAL TEL. CO.	30,045	21,740	91,356	163,492	157,992	207,162
330913	CENTURYTEL OF MONROE COUNTY, INC.	40,295	0	212,430	439,680	322,122	377,154
330914	EASTCOAST TELECOM, INC.	46,155	103,581	242,074	400,436	391,992	429,378
330915	MOSINEE TEL. CO.	41,829	105,944	201,406	303,398	281,928	265,098
330916	MOUNT HOREB TEL. CO.	4,350	34,764	288,564	494,400	554,826	466,734
330917	MOUNT VERNON TEL. CO.	292,510	666,452	710,714	924,812	900,924	1,125,324
330918	NELSON TEL. COOP.	79,273	250,417	325,658	439,568	408,198	489,222
330920	NIAGARA TEL. CO.	12,288	16,139	15,030	187,044	66,306	162,402
330922	CENTURYTEL OF THE MIDWEST-WI/NORTHWEST	545,712	1,522,209	1,943,210	2,295,742	2,474,274	2,481,498
330924	CENTURYTEL OF THE MIDWEST-KENDALL, INC.	1,211,578	2,366,974	1,962,726	1,847,962	1,381,932	1,737,534
330925	BAYLAND TEL. INC.	30,375	67,287	109,490	160,498	148,824	146,424
330930	GRANTLAND TELECOM, INC.	58,533	130,542	222,458	325,618	320,010	333,060
330931	CENTURYTEL OF SOUTHERN WISCONSIN, INC.	1,736	0	21,660	155,144	53,874	121,260
330934	CENTURYTEL OF THE MIDWEST-WI/PLATTEVILLE	0	0	40,516	170,282	97,854	127,338
330936	INDIANHEAD TEL. CO.	0	0	57,704	197,738	117,138	118,842
330937	PRICE COUNTY TEL. CO.	0	0	50,278	148,690	110,802	157,074
330938	NORTHEAST TEL. CO.	55,236	164,717	330,352	511,330	512,292	481,182
330942	RICHLAND-GRANT TEL. COOP., INC.	70,172	159,478	215,160	326,010	199,974	297,426
330943	RIVERSIDE TELECOM, INC.	43,886	87,355	155,000	228,160	217,512	209,304
330944	FRONTIER COMM.-ST. CROIX, INC.	226,046	572,306	648,240	742,726	791,964	673,464
330945	SCANDINAVIA TEL. CO.	34,699	68,807	139,328	211,648	208,596	196,626
330946	SHARON TEL. CO.	44,236	94,436	111,074	139,388	122,610	138,684
330949	SIREN TEL. CO., INC.	42,124	105,569	160,044	212,430	216,084	183,882
330950	CENTURYTEL OF NORTHWEST WISCONSIN, INC.	251,781	386,160	1,400,488	2,548,008	2,111,358	2,318,886
330951	SOMERSET TEL. CO., INC.	64,187	155,715	193,752	229,568	228,918	201,762
330952	SOUTHEAST TEL. CO. OF WIS., INC.	38,116	87,349	228,620	319,098	615,906	453,972
330953	SPRING VALLEY TEL. CO., INC.	44,027	110,315	136,688	155,218	125,088	112,890
330954	STOCKBRIDGE & SHERWOOD TEL. CO.	49,187	98,332	151,542	214,492	220,914	225,522
330955	STATE LONG DISTANCE TEL. CO.	45,501	205,810	370,402	516,366	546,546	431,514
330956	CENTURYTEL OF NORTHERN WISCONSIN, INC.	227,409	278,976	1,051,852	1,865,946	1,522,950	1,542,426
330958	TENNEY TEL. CO.	0	564	28,558	62,840	72,174	83,538
330959	CENTURYTEL OF MIDWEST-WI/THORP	19,671	59,066	52,886	57,032	35,982	53,394
330960	TRI-COUNTY TEL. COOP., INC.-WI	81,796	198,762	277,920	406,020	374,280	404,958
330962	UNION TEL. CO.	87,255	194,067	281,150	398,046	376,620	409,542
330963	UTELCO, INC.	63,791	217,919	135,390	410,856	372,042	402,102
330966	VERNON TEL. COOP.	124,160	286,879	417,874	602,596	592,542	647,478
330967	FRONTIER COMM. OF VIROQUA, INC.	66,330	150,329	225,000	299,504	312,540	273,102
330968	WAUNAKEE TEL. CO.	67,273	157,720	260,758	366,128	364,194	324,522
330970	CENTURYTEL OF THE MIDWEST-WI/WAYSIDE	82,257	197,168	316,836	461,294	443,370	490,956
330971	WEST WISCONSIN TELCOM COOP., INC.	197,828	446,084	517,146	628,430	607,488	924,930
330973	WITTENBERG TEL. CO.	0	0	73,340	113,692	153,366	138,738
330974	WOOD COUNTY TEL. CO.	626,005	1,538,315	1,752,078	1,926,314	1,898,172	1,928,298
331155	TELEPHONE USA OF WISCONSIN, LLC	1,979,401	4,579,553	4,671,896	4,906,440	4,635,510	4,610,022
331159	CENTURYTEL OF CENTRAL WISCONSIN, LLC	1,326,910	3,089,316	3,146,878	3,145,182	3,171,708	2,986,392
339001	CTC TELCOM, INC.	202,971	507,237	535,887	596,051	589,533	574,290
339003	CHEQUAMEGON TELECOMMUNICATIONS COMPANY, INC.	19,209	77,960	132,479	157,773	163,491	154,428
339004	BAYLAND COMMUNICATIONS, INC.	8,475	38,785	34,028	33,921	28,530	37,533
339006	MIDWEST WIRELESS WISCONSIN, LLC	0	0	87,978	719,272	854,538	1,180,221
339007	UNITED STATES CELLULAR CORPORATION	0	2,486,880	3,868,571	8,611,813	11,779,968	11,950,425
339009	NPCR, INC.	0	8,316	48,318	102,765	110,502	146,256
339010	WISCONSIN RSA #4 LIMITED PARTNERSHIP	0	0	9,261	0	75,407	87,213
339011	WAUSAU CELLULAR TELEPHONE COMPANY, LP	0	0	0	35,526	182,976	197,010
339012	WISCONSIN RSA #10 LIMITED PARTNERSHIP	0	0	0	98,052	494,388	425,268
339014	BROWN COUNTY MSA CELLULAR LTD. PARTNERSHIP	0	0	0	109,293	547,383	461,772
339015	NSIGHTTEL WIRELESS, LLC	0	0	0	4,473	44,123	74,136
339016	WISCONSIN RSA #3 LIMITED PARTNERSHIP	0	0	0	229,304	202,942	0
339017	ALLTEL COMMUNICATIONS, INC.	0	0	1,150,607	4,627,979	7,039,764	7,723,245
339020	AIRADIGM COMMUNICATIONS INC.	0	0	0	73,401	95,724	80,850
339920	AMERICAN CELLULAR CORP. (WI)	0	0	454,139	4,731,563	5,074,059	5,281,755
TOTAL	WYOMING	1,529,326	3,277,385	7,493,687	12,004,436	12,468,678	13,934,754
512251	RANGE TEL. COOPERATIVE INC.-WY	342,141	260,098	1,384,402	2,301,268	2,212,368	2,402,502
512289	CHUGWATER TELEPHONE COMPANY	36,917	63,122	108,110	119,464	127,164	111,084
512290	ALL WEST COMMUNICATIONS-WY	23,660	31,962	30,696	39,016	9,732	28,560
512291	DUBOIS TELEPHONE EXCHANGE INC.	43,333	109,710	454,516	731,662	715,128	784,164
512295	SILVER STAR TEL. CO.-WY	106,837	211,309	398,170	691,548	657,996	829,548
512296	TRI-COUNTY TEL. ASSN. INC.-WY	245,099	460,638	1,122,204	1,990,006	1,905,330	2,546,928
512297	UNION TELEPHONE CO.	615,871	1,735,777	1,848,216	2,335,454	2,631,444	2,274,870
512299	CENTURYTEL OF WYOMING, INC.	115,469	272,271	227,674	406,420	263,094	439,116
519002	WESTERN WIRELESS	0	132,498	615,309	1,042,260	1,071,456	1,234,758
519007	WWC HOLDING CO., DBA CELLULAR ONE	0	0	0	0	438,204	508,998
519905	UNION TELEPHONE CO. DBA UNION CELLULAR	0	0	1,304,390	2,347,338	2,436,762	2,774,226
TOTAL	INDUSTRY	172,938,671	415,325,595	715,776,586	1,148,688,284	1,265,817,857	1,395,023,679

Source: Universal Service Administrative Company filings to the FCC.

Note: Payments for 2002 to 2005 are final trueups that include adjustments made in subsequent years. Payments for 2006 are actual disbursements made in that year and may include out-of-year adjustments to payments made for previous years. Payments for 2007 are projections based on the filing for the 3rd quarter of 2007.

Table 3.28
Interstate Access Support Payments by Study Area
(Dollars)

Study Area ID Code	Study Area Name	2002 Total	2003 Total	2004 Total	2005 Total	2006 Total	2007 Total
TOTAL	ALABAMA	24,056,472	11,299,565	18,797,196	20,213,970	19,577,380	19,992,024
250306	FRONTIER COMM. OF AL, INC.	279,207	290,907	289,923	293,517	285,987	276,894
250318	FRONTIER COMM. OF THE SOUTH, INC.	531,879	533,106	543,225	553,668	522,555	502,980
255181	SOUTH CENTRAL BELL-AL	16,585,125	2,828,679	9,868,611	9,804,012	9,828,219	9,873,003
259001	RCC HOLDINGS	0	1,137,455	1,104,372	838,152	599,559	589,246
259002	PINE BELT CELLULAR, INC.	0	0	17,826	15,222	45,510	33,909
259004	CELLULAR SOUTH LICENSES, INC. (ALABAMA)	0	10,857	7,185	11,058	14,223	15,636
259005	CORR WIRELESS COMMUNICATIONS, LLC	0	35,022	67,911	59,349	134,319	164,307
259006	FARMERS CELLULAR TELEPHONE, INC.	0	0	9,093	6,636	3,693	4,926
259007	NPCR, INC.	0	0	68,768	291,881	301,482	658,323
259008	HAYNEVILLE FIBER TRANSPORT, INC.	0	0	192	1,815	0	0
259009	BUDGET PHONE, INC.	0	0	0	1,293	6,454	3,786
259788	CENTURYTEL OF ALABAMA, LLC (SOUTHERN)	4,642,095	4,546,371	4,241,103	3,750,447	3,306,222	3,295,203
259789	CENTURYTEL OF ALABAMA, LLC (NORTHERN)	2,018,166	1,917,168	1,982,832	2,037,468	1,987,689	1,998,000
259790	SPRINT SPECTRUM, LP	0	0	0	135,646	203,322	359,478
259791	PUBLIC SERVICE CELLULAR, INC.	0	0	0	4,034	0	0
259792	ALLTEL COMMUNICATIONS, INC.	0	0	596,155	2,409,772	2,338,146	2,217,333
TOTAL	ALASKA	0	0	0	0	0	0
TOTAL	AMERICAN SAMOA	0	0	0	0	0	0
TOTAL	ARIZONA	20,376,165	18,700,551	19,449,051	19,352,556	20,502,927	20,656,893
452172	CITIZENS UTIL RURAL CO INC DBA FRONTIER	1,523,163	1,575,540	1,618,023	1,683,897	1,654,284	1,600,719
452302	VERIZON CALIFORNIA INC. - AZ	196,152	199,401	214,854	210,243	203,277	196,452
454426	CITIZENS TEL CO-WHITE MT DBA FRONTIER COMM	1,261,020	1,189,878	1,224,639	931,368	948,621	1,041,534
454449	NAVAJO COMM CO INC DBA FRONTIER NAVAJO COM-AZ	1,850,994	1,552,095	1,269,252	870,876	672,162	692,547
455101	QWEST CORPORATION - AZ	13,963,296	13,029,813	12,523,233	12,575,499	12,393,108	12,277,542
459001	SMITH BAGLEY, INC.	1,581,540	1,153,824	1,761,999	1,259,844	1,414,488	1,819,416
459002	SMITH BAGLEY, INC. (NON-RESERVATION)	0	0	498,561	465,276	398,544	445,056
459003	SPRINT SPECTRUM, LP	0	0	338,490	1,355,553	2,818,443	2,583,627
TOTAL	ARKANSAS	4,787,478	8,015,127	17,186,127	17,419,164	7,759,977	1,281,168
405211	SOUTHWESTERN BELL-ARKANSAS	4,787,478	7,304,244	5,430,615	5,434,866	3,043,098	589,776
409001	SPRINT SPECTRUM DBA SPRINT PCS	0	710,883	1,631,244	1,424,661	(314,442)	38,463
409002	NPCR, INC.	0	0	211,656	190,422	45,567	10,386
409003	ALLTEL COMMUNICATIONS, INC.	0	0	9,912,612	10,369,215	4,985,754	642,543
TOTAL	CALIFORNIA	31,961,553	32,634,651	31,135,644	34,361,808	39,800,202	39,013,035
542302	VERIZON CALIFORNIA INC.-CA (CONTEL)	5,532,246	5,636,067	5,834,397	5,768,472	5,746,671	5,677,749
542308	CITIZENS TEL CO OF CA INC. DBA FRONTIER COMM	3,792,798	4,019,997	4,214,199	4,305,093	4,145,352	4,095,672
542319	VERIZON CALIFORNIA INC.-CA (GTE)	19,056,117	19,326,987	19,042,392	17,599,899	18,071,127	18,072,309
543402	CITIZENS TEL CO OF GOLDEN ST DBA FRONTIER COM	1,009,323	1,039,638	1,038,273	1,028,772	994,527	989,874
544342	CITIZENS TEL CO OF TUOLUMNE DBA FRONTIER COMM	874,128	934,095	953,613	950,397	930,348	928,086
545170	PACIFIC BELL	1,671,942	1,554,591	0	4,518,060	8,855,922	8,571,345
549002	WESTERN WIRELESS	24,999	123,276	52,770	191,115	142,380	146,937
549004	AT&T	0	0	0	0	913,875	531,063
TOTAL	COLORADO	15,852,048	19,092,198	20,910,102	20,807,553	20,362,511	19,836,399
462187	THE EL PASO COUNTY MUTUAL TEL CO	19,989	48,408	56,466	50,688	44,085	43,556
465102	QWEST CORPORATION - CO	15,741,309	18,447,459	20,028,948	19,824,066	19,310,567	19,238,427
469001	NORTHEAST COLORADO CELLULAR, INC.	54,801	217,629	297,978	357,156	396,375	392,331
469003	WESTERN WIRELESS	35,949	13,702	526,710	575,643	611,484	162,045
TOTAL	CONNECTICUT	544,332	822,528	809,772	509,337	576,129	572,736
135200	SOUTHERN NEW ENGLAND TEL.	544,332	822,528	809,772	509,337	576,129	572,736
TOTAL	DELAWARE	373,665	320,397	266,283	259,146	260,862	262,428
565010	VERIZON DELAWARE INC.	373,665	320,397	266,283	259,146	260,862	262,428
TOTAL	DISTRICT OF COLUMBIA	0	0	0	0	0	0
TOTAL	FLORIDA	61,218,594	54,381,078	59,856,746	64,278,167	56,637,069	57,336,312
210318	FRONTIER COMM. OF THE SOUTH-FL	122,187	124,482	124,695	119,670	108,567	104,784
210328	VERIZON FLORIDA INC.	27,458,076	27,940,002	28,272,801	25,658,994	20,418,996	18,255,273
210341	EMBARQ FLORIDA	17,359,878	17,819,937	19,551,120	18,648,957	17,664,822	17,498,280
215191	SOUTHERN BELL-FL	16,278,453	8,496,657	10,098,945	10,132,893	10,240,965	10,235,868
219001	NPCR, INC.	0	0	77,558	298,156	185,685	377,841
219902	SPRINT SPECTRUM L.P. (FL)	0	0	0	4,538,477	4,630,230	5,796,975
219903	ALLTEL COMMUNICATIONS, INC. (FL)	0	0	1,731,627	4,865,204	3,283,245	4,976,283
219904	KNOLOGY OF FLORIDA, INC.	0	0	0	15,816	103,416	90,777
219905	BUDGET PHONE, INC.	0	0	0	0	1,143	231
TOTAL	GEORGIA	13,484,496	14,168,910	15,808,323	24,340,592	24,683,997	24,797,238
220362	FRONTIER COMM. OF FAIRMOUNT, INC	257,847	274,551	275,127	273,066	264,912	261,348
225192	SOUTHERN BELL-GA	13,226,649	13,894,359	13,963,008	15,924,570	16,661,502	17,351,874
229001	NPCR, INC.	0	0	129,287	550,507	511,065	918,570
229002	PUBLIC SERVICE CELLULAR, INC.	0	0	0	13,648	0	0
229003	SPRINT SPECTRUM, LP	0	0	0	1,584,639	634,716	1,262,928
229004	ALLTEL COMMUNICATIONS, INC.	0	0	1,440,901	5,994,162	6,611,802	5,002,518
TOTAL	GUAM	0	0	0	0	0	0
TOTAL	HAWAII	2,254,638	2,159,208	2,331,290	2,575,110	2,453,025	2,534,697
623100	HAWAIIAN TELCOM	2,254,638	2,159,208	2,213,919	2,266,008	2,244,141	2,174,025
629001	NPCR, INC.	0	0	117,371	309,102	208,884	360,672
TOTAL	IDAHO	14,985,027	15,481,290	15,995,493	16,100,781	15,773,487	15,782,334
472416	VERIZON NORTHWEST INC.-ID	13,405,560	13,839,411	14,310,888	14,379,951	14,058,111	14,059,248
474427	CITIZENS TEL CO OF ID DBA FRONTIER COMM OF ID	1,579,467	1,641,879	1,684,605	1,720,830	1,715,376	1,723,086
TOTAL	ILLINOIS	13,216,725	12,664,326	12,452,580	12,364,854	11,545,314	11,461,935
341011	FRONTIER COMM. OF LAKESIDE, INC.	444	462	405	540	786	774

Table 3.28
Interstate Access Support Payments by Study Area
(Dollars)

Study Area ID Code	Study Area Name	2002 Total	2003 Total	2004 Total	2005 Total	2006 Total	2007 Total
	ILLINOIS (CONT.)						
341015	VERIZON NORTH INC. - IL	6,932,037	6,736,848	6,813,582	6,763,440	6,298,173	6,175,437
341036	VERIZON NORTH INC.-IL (CONTEL)	3,896,370	3,890,115	3,855,831	3,820,611	3,549,261	3,422,916
341055	FRONTIER COMM.-MIDLAND, INC.	178,428	183,735	185,469	184,431	182,430	180,093
341183	CITIZENS TEL CO OF IL DBA FRONTIER COMM OF IL	1,924,941	1,372,917	1,189,308	1,186,623	1,142,874	1,115,259
343035	VERIZON SOUTH INC.-IL (ALLTEL)	279,264	477,843	407,940	408,228	370,785	358,266
349001	ONEIDA NETWORK SERVICES, INC.	1,680	(12)	0	981	1,005	633
349004	DIVERSE COMMUNICATIONS, INC.	3,561	2,418	45	0	0	1,701
349008	ILLINOIS VALLEY CELLULAR RSA 2 - I	0	0	0	0	0	99,678
349009	ILLINOIS VALLEY CELLULAR RSA 2 - II	0	0	0	0	0	64,278
349010	ILLINOIS VALLEY CELLULAR RSA 2 - III	0	0	0	0	0	42,900
	TOTAL INDIANA	24,211,953	25,112,991	25,104,358	23,839,515	24,825,654	24,474,666
320772	VERIZON NORTH INC.-IN	15,877,557	16,057,869	16,037,784	15,166,134	14,580,762	14,246,949
320779	VERIZON NORTH INC.-IN (CONTEL)	5,180,670	5,318,880	5,385,804	5,130,144	5,027,445	5,008,041
320832	UNITED TEL. CO. OF INDIANA, INC.	2,871,336	3,309,363	3,303,480	3,101,460	2,835,963	2,745,765
323034	VERIZON NORTH INC.-IN (ALLTEL)	282,390	414,405	267,903	265,287	258,339	255,780
329007	HANCOCK COMMUNICATIONS, INC.	0	8,694	23,103	27,081	28,908	27,657
329008	NPCR, INC.	0	0	70,933	131,274	82,002	148,149
329009	SEI DATA, INC.	0	3,780	15,351	18,135	19,203	18,708
329910	SPRINT SPECTRUM,L.P. (IN)	0	0	0	0	1,993,032	2,023,617
	TOTAL IOWA	6,895,944	6,716,220	6,691,367	5,937,684	6,279,668	7,863,858
351127	FRONTIER COMMUNICATIONS OF IOWA, INC.	104,199	0	0	0	0	0
351167	IOWA TELECOMM. SVCS. DBA IOWA TELECOM-NORTH	2,528,682	1,650,051	1,159,257	778,752	1,452,438	2,129,367
351170	IOWA TELECOMM. SVCS. DBA IOWA TELECOM-SYSTEMS	1,604,418	1,096,521	782,811	497,229	699,372	986,730
351178	IOWA TELECOMM. SVCS. DBA IOWA TELECOM	1,876,431	1,321,968	926,610	592,104	1,144,263	1,774,992
355141	QWEST CORPORATION - IA	508,359	1,054,686	599,262	557,187	475,518	471,852
359002	LAURENS MUNICIPAL COMMUNICATIONS UTILITY	0	0	0	7,317	5,706	7,659
359003	COON RAPIDS MUNICIPAL COMMUNICATIONS UTILITY	8,607	9,414	8,766	5,706	1,266	0
359004	WINNEBAGO COOPERATIVE TELEPHONE ASSOCIATION	38,886	29,826	21,165	14,148	5,343	0
359005	HEART OF IOWA COMMUNICATIONS COOPERATIVE	50,193	38,862	14,124	25,863	1,736	0
359006	INDEPENDENT NETWORKS, LC	7,479	7,608	927	855	1,968	0
359007	FARMERS & BUSINESS MEN'S TELEPHONE COMPANY DBA F&B COMMUNICATIONS	15,276	17,079	12,585	9,057	21,480	34,920
359008	SOUTH SLOPE COOPERATIVE	71,112	80,379	58,281	38,592	19,602	120,657
359009	COON CREEK TELECOMMUNICATIONS CORP.	34,032	26,739	19,377	14,967	6,312	0
359010	MIDWEST WIRELESS IOWA, LLC	0	58,062	53,031	59,628	72,264	73,488
359011	OMNITEL COMMUNICATIONS, INC.	8,883	0	16,248	13,878	5,850	36,450
359012	LOST NATION-ELWOOD TELEPHONE CO	4,707	7,521	5,367	3,552	1,092	0
359013	MANNING MUNICIPAL COMMUNICATIONS & TELEVISION	10,134	11,334	8,448	5,334	(1,950)	0
359014	GRUNDY CENTER MUNICIPAL UTILITIES	5,799	11,226	10,626	9,021	3,264	0
359015	HARLAN MUNICIPAL UTILITIES	3,609	6,882	13,326	10,647	2,052	0
359016	UNITED STATES CELLULAR	0	1,036,209	2,734,548	2,973,021	1,968,576	1,299,339
359017	WESTERN WIRELESS CORP.	6,339	22,836	7,776	5,637	8,430	14,403
359018	LOUISA COMMUNICATIONS	3,015	9,915	11,061	966	5,382	0
359020	GOLDFIELD ACCESS NETWORK	0	0	2,052	3,075	2,607	2,769
359022	COMMUNITY CABLE TELEVISION COMPANY OF O'BRIEN COUNTY	3,279	19,320	16,656	12,948	11,946	21,135
359023	REINBECK MUNICIPAL TELECOMMUNICATIONS UTILITY	2,505	4,554	6,545	4,155	27	0
359027	IOWA WIRELESS SERVICES, L.P.	0	43,125	33,222	20,940	10,629	16,587
359028	MAC WIRELESS, LLC	0	1,626	1,377	888	102	267
359029	SOUTHEAST WIRELESS, INC.	0	8,235	8,955	8,835	9,681	21,690
359030	COOPERATIVE TELEPHONE CO.	0	75	45	42	33	180
359031	OLIN TELEPHONE CO., INC.	0	75	39	60	15	0
359033	MONTEZUMA MUTUAL TELEPHONE CO.	0	159	51	21	12	0
359034	MILL VALLEY WIRELESS	0	0	3,006	3,198	1,458	0
359037	KCTC PCS	0	0	1,026	1,224	150	471
359038	SHARON TELEPHONE COMPANY	0	3,912	3,150	3,381	6,411	20,511
359039	WELLMAN COOP. TELEPHONE ASSOC.	0	1,713	2,004	1,428	2,994	9,555
359041	WAPSI WIRELESS, LLC	0	14,175	6,492	6,753	7,713	18,462
359042	BENTONLINN WIRELESS LLC	0	45,288	30,840	18,927	15,843	37,593
359043	NORTHEAST IOWA TELEPHONE CO.	0	2,403	1,983	1,533	2,022	2,643
359044	COMMUNITY DIGITAL WIRELESS, LLC	0	4,008	4,179	2,664	3,036	7,563
359045	SEI WIRELESS LLC	0	8,454	18,564	12,708	16,425	16,398
359046	CEDAR COUNTY PCS, LLC	0	11,991	4,593	2,805	3,774	3,015
359047	BROOKLYN MUTUAL TELEPHONE CO.	0	282	438	441	480	693
359048	OSAGE MUNICIPAL TELECOMMUNICATIONS UTILITY	0	0	0	5,922	3,495	2,307
359051	GUTHRIE TELECOMMUNICATIONS NETWORK, INC.	0	7,422	8,292	5,841	17,925	58,851
359052	HUXLEY COMMUNICATIONS COOPERATIVE	0	3,735	(834)	0	3,717	0
359053	IOWA RSA NO. 2 LIMITED PARTNERSHIP	0	8,934	10,221	8,433	4,962	1,635
359054	RSA 1 LIMITED PARTNERSHIP	0	9,978	27,372	18,084	27,723	63,648
359059	FARMERS MUTUAL TELEPHONE COMPANY-HARLAN	0	12,207	13,659	11,349	5,088	1,095
359060	NPCR, INC.	0	7,431	16,125	13,617	8,562	9,549
359064	GREAT LAKES OF IOWA, INC.	0	0	4,830	8,580	7,809	7,317
359069	ALGONA MUNICIPAL UTILITIES	0	0	2,889	6,327	3,975	5,904
359070	IOWA RSA 7	0	0	0	60,498	116,463	379,878
359071	IOWA RSA 8	0	0	0	29,499	56,448	164,196
359072	IOWA RSA 10	0	0	0	40,047	28,161	40,086
359076	BUDGET PHONE, INC.	0	0	0	0	18	3
	TOTAL KANSAS	7,581,021	5,139,362	8,049,550	7,571,579	6,555,176	6,671,307
411317	UNITED TELEPHONE COMPANY OF EASTERN KANSAS	1,229,628	2,980,896	3,010,323	2,757,903	2,380,308	2,199,411
411842	UNITED TELEPHONE CO OF KS	5,612,295	1,142,517	3,502,008	2,996,988	2,144,976	1,988,919
411957	EMBARQ MO-KS	143,412	237,341	142,038	119,490	104,763	103,599
415214	SOUTHWESTERN BELL-KANSAS	463,620	732,399	546,753	523,401	493,353	499,359
419001	WESTERN WIRELESS	132,066	40,269	69,888	71,277	(16,222)	0
419002	SPRINT SPECTRUM LP / PHILLICO LP (DBA SPRINT PCS)	0	5,940	543,513	426,522	396,198	445,656
419003	RCC MINNESOTA, INC.	0	0	5,993	20,699	19,740	15,879
419007	NEX-TECH, INC.	0	0	82,809	146,805	156,480	57,987
419009	EPIC TOUCH COMPANY	0	0	0	0	9	102
419010	NEX-TECH WIRELESS, LLC	0	0	0	0	26,284	42,264
419011	UNITED WIRELESS COMMUNICATION INC.	0	0	0	0	1,961	3,456
419012	USCOC OF NEBRASKA/KANSAS LLC	0	0	0	0	374,076	748,152
419905	ALLTEL COMMUNICATIONS (WIRELESS KS)	0	0	146,225	508,494	473,250	566,523

Table 3.28
Interstate Access Support Payments by Study Area
(Dollars)

Study Area ID Code	Study Area Name	2002 Total	2003 Total	2004 Total	2005 Total	2006 Total	2007 Total
TOTAL	KENTUCKY	19,290,270	17,609,436	16,827,594	18,294,115	18,854,284	17,429,247
265061	CINCINNATI BELL-KY	461,487	442,782	337,872	280,323	284,448	244,263
265182	SOUTH CENTRAL BELL-KY	8,828,472	7,315,161	6,628,743	6,636,435	6,620,292	6,618,951
269001	SOUTHEAST TELEPHONE, INC.	0	14,982	99,147	226,344	391,944	357,510
269002	NPCR, INC.	0	0	0	1,077,693	357,213	754,488
269004	CINERGY COMMUNICATIONS COMPANY	0	0	31,776	52,932	57,888	39,102
269006	NORTH CENTRAL COMMUNICATIONS	0	0	10,611	56,340	52,032	51,558
269007	EAST KENTUCKY NETWORK, LLC DBA APPALACHIAN WIRELESS	0	0	0	209,210	679,954	767,049
269008	BLUEGRASS CELLULAR	0	0	0	621,992	1,384,008	1,343,271
269009	SOUTH CENTRAL TELCOM LLC	0	0	0	0	7,251	5,271
269010	WEST VIRGINIA PCS ALLIANCE DBA NTELOS	0	0	0	0	0	24,216
269690	WINDSTREAM LEXINGTON	9,381,807	9,185,979	9,033,216	8,444,859	6,585,486	5,477,082
269691	WINDSTREAM LONDON	618,504	650,532	686,229	687,987	608,811	549,585
269905	AMERICAN CELLULAR CORP.	0	0	0	0	1,824,957	1,196,901
TOTAL	LOUISIANA	10,315,482	10,083,627	10,607,348	12,368,644	12,886,158	12,777,867
275183	SOUTH CENTRAL BELL-LA	10,315,482	10,083,627	9,665,634	9,405,195	8,989,071	8,921,514
279006	NPCR, INC.	0	0	15,167	45,597	39,450	66,471
279008	SPRINT SPECTRUM, LP	0	0	0	610,375	481,047	456,762
279009	ALLTEL COMMUNICATIONS, INC.	0	0	926,547	2,292,738	2,302,545	2,464,911
279010	NEW CINGULAR WIRELESS PCS, LLC	0	0	0	0	1,046,115	839,622
279012	KAPLAN TELEPHONE CO. DBA PACE COMMUNICATIONS	0	0	0	14,739	27,930	28,587
TOTAL	MAINE	359,514	156,371	305,553	232,362	150,471	120,414
105111	VERIZON NEW ENGLAND INC. DBA VERIZON MAINE	359,514	138,939	261,102	197,796	94,095	85,068
109001	RCC MINNESOTA, INC.	0	17,432	44,451	34,566	15,396	13,272
109002	UNITED STATES CELLULAR CORPORATION	0	0	0	0	40,980	22,074
TOTAL	MARYLAND	3,555,162	1,676,697	1,174,311	2,428,287	2,559,489	2,583,207
185030	VERIZON MARYLAND INC.	3,555,162	1,676,697	1,174,311	2,428,287	2,556,615	2,582,910
189002	BUDGET PHONE, INC.	0	0	0	0	2,874	297
TOTAL	MASSACHUSETTS	128,256	172,320	1,097,472	1,888,512	1,804,986	1,781,262
115112	VERIZON NEW ENGLAND INC DBA VERIZON MASS.	128,256	172,320	1,097,472	1,888,512	1,804,986	1,781,262
TOTAL	MICHIGAN	238,794	356,853	396,309	558,415	647,646	691,296
310695	VERIZON NORTH INC.-MI	69,474	138,186	311,295	411,861	470,478	478,401
313033	VERIZON NORTH INC.-MI (ALLTEL)	169,320	218,667	26,046	35,712	42,000	43,470
319010	ALLTEL COMMUNICATIONS, INC.	0	0	58,968	95,571	116,772	148,686
319912	DOBSON CELLULAR SYSTEMS, INC. (MI)	0	0	0	15,271	18,396	20,739
TOTAL	MINNESOTA	4,429,914	5,312,741	4,502,815	5,115,355	3,932,418	3,896,862
361123	CITIZENS TEL CO OF MN DBA FRONTIER COMM OF MN	1,500,540	1,022,223	874,122	815,955	765,615	756,126
361367	FRONTIER COMM. OF MINNESOTA, INC.	259,509	469,488	462,528	422,616	387,990	394,791
361456	EMBARQ MINNESOTA	2,117,499	2,974,893	3,103,920	2,259,774	1,358,385	1,351,941
361483	SLEEPY EYE TEL. CO.	0	0	0	0	0	0
367123	CITIZENS TEL CO OF MN DBA FRONTIER COMM OF MN	474,501	392,784	406,716	300,384	198,879	194,232
369001	WESTERN WIRELESS	77,865	39,504	69,378	122,754	74,443	49,083
369002	MIDWEST WIRELESS COMMUNICATIONS, LLC	0	413,849	(413,849)	1,193,872	1,047,030	1,040,094
369909	AMERICAN CELLULAR CORPORATION (MN)	0	0	0	0	100,076	110,595
TOTAL	MISSISSIPPI	20,357,364	17,219,518	17,958,436	18,536,502	24,533,687	23,911,170
285184	SOUTH CENTRAL BELL-MISSISSIPPI	17,841,225	14,819,295	14,117,550	13,744,131	13,648,872	13,764,348
289001	CELLULAR SOUTH LICENSE, INC.	2,516,139	1,984,755	1,893,618	2,526,198	4,054,731	3,634,806
289002	RCC HOLDINGS, INC.	0	402,262	519,216	380,439	332,580	310,077
289003	DIXIENET COMMUNICATIONS	0	0	0	0	6,024	29,301
289004	CENTENNIAL CLAIRBORNE CELLULAR CORP.	0	0	119,875	174,456	187,506	179,346
289005	CENTENNIAL CELLULAR TRI-STATE OPERATING PARTNERSHIP - MS	0	0	71,997	110,049	113,304	124,776
289006	NPCR, INC.	0	0	47,376	44,097	27,561	48,402
289007	WS TELECOM, INC.	0	13,206	26,361	41,364	27,969	37,215
289008	SPRINT SPECTRUM, LP	0	0	264,414	365,904	375,555	353,400
289009	COMMUNIGROUP OF JACKSON, INC.	0	0	6,543	2,349	1,008	3,213
289010	ALLTEL COMMUNICATIONS, INC.	0	0	657,972	837,708	717,885	848,235
289011	TELEPAK NETWORKS, INC.	0	0	5,181	11,424	13,707	10,194
289012	DIALOG TELECOMMUNICATIONS, INC.	0	0	0	5,433	10,791	9,837
289013	MEGAGATE BROADBAND, INC.	0	0	0	0	1,650	5,370
289015	GULFPINES COMMUNICATIONS	0	0	0	0	579	1,221
289912	NEW CINGULAR WIRELESS PCS, LLC	0	0	228,333	292,950	5,013,965	4,551,429
TOTAL	MISSOURI	13,954,164	15,419,076	14,500,926	13,303,611	10,660,350	9,428,085
421957	EMBARQ MISSOURI	6,323,946	6,970,215	6,938,094	6,008,388	5,098,995	5,128,989
425213	SOUTHWESTERN BELL-MISSOURI	2,643,603	4,116,351	3,253,464	3,251,763	1,516,536	0
429002	FIDELITY COMMUNICATIONS SERVICES I INC	1,605	0	0	3,312	9,768	12,864
429004	GREEN HILLS AREA CELLULAR	0	0	80,823	39,837	34,452	33,381
429784	CENTURYTEL OF MISSOURI, LLC (CENTRAL)	897,978	767,745	778,347	774,639	771,411	777,966
429785	CENTURYTEL OF MISSOURI, LLC (BELLE-HERMAN)	199,620	390,552	410,811	421,662	405,981	401,076
429786	CENTURYTEL OF MISSOURI, LLC (SOUTHERN)	271,161	650,583	447,036	445,452	439,992	449,805
429787	CENTURYTEL OF MISSOURI, LLC (SOUTHWEST)	3,616,251	2,523,630	2,592,351	2,358,558	2,383,215	2,624,004
TOTAL	MONTANA	663,987	969,060	1,181,556	1,313,050	878,868	877,473
484322	CITIZENS TEL CO OF MT DBA FRONTIER COMM OF MT	364,431	371,784	373,992	374,916	373,902	373,635
485104	QWEST CORPORATION - MT	296,181	579,867	794,217	576,723	355,728	356,580
489001	MID-RIVERS TEL. COOP.	3,375	17,409	13,194	11,868	(4,065)	12
489003	3 RIVERS TELEPHONE COOPERATIVE, INC.	0	0	153	525	0	0
489004	WESTERN WIRELESS - MT	0	0	0	349,018	153,303	147,246
TOTAL	NEBRASKA	2,629,749	5,571,516	4,974,468	5,680,736	6,831,542	7,942,395
371128	CITIZENS TEL CO OF NE DBA FRONTIER COMM OF NE	897,150	628,587	548,361	537,564	520,497	507,447
371595	UNITED TELEPHONE CO. OF THE WEST-NE	1,009,404	1,236,399	1,227,561	1,219,428	1,139,814	1,139,940
375143	QWEST CORPORATION - NE	723,195	3,706,530	3,135,840	2,913,996	2,913,768	2,972,847
379003	PINPOINT COMMUNICATIONS, INC.	0	0	3,186	7,119	15,057	13,164
379004	NEBRASKA TECH. & TELECOMMUNICATIONS, INC.	0	0	59,520	987,867	843,267	695,508
379008	NORTH EAST COLORADO CELLULAR, INC.	0	0	0	0	73,832	91,056

Table 3.28
Interstate Access Support Payments by Study Area
(Dollars)

Study Area ID Code	Study Area Name	2002 Total	2003 Total	2004 Total	2005 Total	2006 Total	2007 Total
	NEBRASKA (CONT.)						
379009	ORBITCOM INC.	0	0	0	14,762	18,165	18,903
379010	ALLO COMMUNICATIONS, LLC	0	0	0	0	59,637	58,677
379013	ALLTEL COMMUNICATIONS OF NEBRASKA, INC.	0	0	0	0	1,227,585	2,360,796
379014	MOBIUS COMMUNICATIONS COMPANY, HEMINGFORD	0	0	0	0	0	11,124
379015	THREE RIVER COMMUNICATIONS, LLC	0	0	0	0	19,920	57,327
379016	HUNTEL CABLEVISION DBA HUNTEL COMMUNICATIONS	0	0	0	0	0	15,606
TOTAL	NEVADA	7,789,374	11,046,549	10,085,637	10,579,080	10,841,127	10,660,734
552302	VERIZON CALIFORNIA INC.-NV	2,734,062	2,893,980	3,002,196	3,017,298	2,959,218	2,930,679
552348	CENDEL OF NV	1,005,465	1,426,248	1,411,437	1,477,350	1,630,263	1,615,722
554431	CITIZENS TEL CO OF NV DBA FRONTIER COMM OF NV	1,046,175	837,747	649,719	606,822	568,056	563,349
554432	CITIZENS TEL CO OF NV DBA FRONTIER COMM OF NV	160,419	153,492	152,823	147,729	140,043	140,373
555173	NEVADA BELL	2,676,951	4,470,777	3,807,465	3,930,804	4,179,261	3,985,917
559001	WESTERN WIRELESS	166,302	1,264,305	1,061,997	1,399,077	1,364,286	1,424,694
TOTAL	NEW HAMPSHIRE	3,453,606	3,523,182	1,998,219	1,824,702	1,985,767	1,936,263
125113	VERIZON NEW ENGLAND INC. DBA VERIZON NH	3,453,606	3,523,182	1,998,219	1,824,702	1,786,734	1,779,975
129001	RCC MINNESOTA, INC.	0	0	0	0	199,033	156,288
TOTAL	NEW JERSEY	2,562,480	375,450	438,402	366,186	288,492	287,133
160138	UNITED TEL. CO. OF NJ. INC.	327,300	375,450	438,402	366,186	288,492	287,133
165120	VERIZON NEW JERSEY INC	2,235,180	0	0	0	0	0
TOTAL	NEW MEXICO	7,857,828	9,231,663	7,980,834	9,948,258	11,434,165	10,793,853
491164	WINDSTREAM SW-NM#1	1,261,068	854,868	478,488	739,473	850,065	664,953
491193	WINDSTREAM SW-NM#2	2,833,527	3,157,851	1,747,743	3,220,701	3,491,856	2,731,884
494449	NAVAJO COMM CO INC DBA FRONTIER NAVAJO COM-NM	834,195	914,496	939,789	915,048	658,296	441,276
495105	QWEST CORPORATION - NM	2,852,229	3,505,428	4,199,907	3,459,291	3,521,721	4,361,205
499001	SMITH BAGLEY	0	0	0	47,019	1,300,695	704,928
499002	LEACO RURAL TELEPHONE COOP., INC.	699	25,029	(8,601)	0	57,220	68,964
499003	WESTERN WIRELESS	76,110	773,991	623,508	646,272	765,966	863,103
499004	SPRINT SPECTRUM, LP	0	0	0	920,454	788,346	957,540
TOTAL	NEW YORK	19,654,758	16,928,592	15,901,489	19,289,301	16,939,641	16,967,244
150072	FRONTIER COMM. OF AUSABLE VALLEY, INC.	447,129	465,873	465,738	478,812	469,740	467,232
150100	FRONTIER COMM. OF NY, INC.	0	0	0	3,300	5,997	5,742
150122	FRONTIER COMM. OF SENECA GORHAM, INC.	173,391	179,796	180,144	178,482	172,839	167,847
150128	FRONTIER COMM. OF SYLVAN LAKE, INC.	445,011	460,230	449,496	435,525	394,116	372,186
154532	CITIZENS TEL CO OF NY DBA FRONTIER COMM	5,190,222	5,316,600	5,480,613	5,355,933	4,978,605	4,827,015
154533	CITIZENS TEL CO OF NY DBA FRONTIER COMM	103,482	104,430	92,883	95,667	91,584	90,120
154534	CITIZENS TEL CO OF NY DBA FRONTIER COMM	908,478	1,034,250	885,279	991,626	925,086	903,912
155130	VERIZON NEW YORK INC.	11,863,527	8,637,810	8,314,473	7,743,900	7,256,487	7,246,944
159001	MCIMETRO ACCESS TRANSMISSION SERVICES, LLC	523,518	729,603	(83,592)	384,453	504,489	395,466
159007	NPCR, INC.	0	0	116,455	378,036	266,445	560,592
159009	SPRINT SPECTRUM, LP	0	0	0	1,280,130	1,115,580	1,401,354
159010	AT&T COMMUNICATIONS OF N.Y. INC.	0	0	0	1,963,437	755,154	527,133
159012	PRIMELINK, INC.	0	0	0	0	3,519	1,701
TOTAL	NORTH CAROLINA	23,010,936	33,845,778	34,870,061	36,958,926	31,498,383	29,436,327
230470	CAROLINA TEL. & TEL. CO.	4,054,011	8,437,536	8,947,314	8,609,871	8,092,236	8,020,374
230471	CENDEL OF NC	929,847	1,925,091	2,018,577	1,930,815	1,804,551	1,778,628
230479	VERIZON SOUTH INC.-NC	8,025,924	8,102,799	7,787,619	5,892,051	3,954,312	4,243,857
230509	VERIZON SOUTH INC.-NC (CONTEL)	4,562,583	4,855,905	4,937,625	5,001,678	4,855,662	4,996,119
235193	SOUTHERN BELL-NC	5,438,571	10,524,447	10,026,606	9,800,403	6,902,214	4,597,275
239002	SPRINT SPECTRUM, LP	0	0	0	1,774,286	1,813,119	2,452,227
239003	ALLTEL COMMUNICATIONS, INC.	0	0	1,152,320	3,949,822	4,076,289	3,319,725
239004	CAROLINA WEST WIRELESS, INC.	0	0	0	0	0	28,122
TOTAL	NORTH DAKOTA	711,963	760,722	761,854	835,631	986,193	988,191
385144	QWEST CORPORATION - ND	630,678	546,114	477,531	492,981	505,929	506,130
389001	WESTERN WIRELESS	61,074	173,850	230,934	235,110	270,426	271,896
389002	HTC SERVICES, INC.	20,211	40,758	37,059	15,801	31,239	22,116
389005	BISMARCK MSA LP	0	0	51	429	627	846
389006	NORTH CENTRAL RSA 2 OF NORTH DAKOTA LP	0	0	7	(7)	0	0
389007	NORTHWEST DAKOTA CELLULAR OF NORTH DAKOTA LP	0	0	12	(12)	0	0
389008	NORTH DAKOTA RSA 3 LP	0	0	14,784	83,325	89,850	94,707
389009	BADLANDS CELLULAR OF ND LP	0	0	1,425	7,722	9,102	10,527
389010	NORTH DAKOTA 5 - KIDDER LP	0	0	51	282	348	435
389011	MIDCONTINENT COMMUNICATIONS	0	0	0	0	78,672	81,534
TOTAL	NORTHERN MARIANA ISLANDS	248,817	272,676	286,995	346,284	336,990	293,835
653700	MICRONESIAN TELECOMMUNICATIONS CORPORATION	248,817	272,676	286,995	299,130	255,663	215,736
659001	GUAM CELLULAR	0	0	0	47,154	81,327	78,099
TOTAL	OHIO	15,038,265	15,200,220	15,632,610	14,791,125	13,603,389	13,311,174
300615	VERIZON NORTH INC.-OH	7,873,947	8,086,509	8,187,318	7,839,390	7,372,566	7,228,395
300661	UNITED TEL. CO. OF OHIO	7,164,318	7,113,711	7,445,292	6,951,735	6,230,823	6,082,779
TOTAL	OKLAHOMA	5,057,199	6,330,615	4,784,511	5,169,266	2,582,373	2,466,432
431165	WINDSTREAM SW-OK	1,638,723	1,374,192	933,876	1,731,801	1,335,234	679,350
435215	SOUTHWESTERN BELL-OKLAHOMA	3,390,555	4,974,648	3,709,620	1,816,944	497,823	959,025
439002	SAGE TELECOM, INC.	27,921	(18,225)	7,827	3,117	705	1,476
439003	COX OKLAHOMA TELCOM,LLC DBA COX BUSINESS SERVICES	0	0	0	59,499	124,635	68,964
439004	UNITED STATES CELLULAR CORPORATION	0	0	0	1,284,973	529,221	590,994
439005	DOBSON CELLULAR SYSTEMS, INC.	0	0	133,188	272,932	93,678	166,128
439016	BUDGET PHONE, INC.	0	0	0	0	369	495
439020	VANTAGE TELECOM, LLC DBA NEWROADS TELECOM	0	0	0	0	708	0
TOTAL	OREGON	21,956,826	21,784,824	18,852,033	20,141,792	19,847,727	18,676,779
532400	UNITED TELEPHONE CO OF THE NW - OR	1,375,992	1,304,460	1,368,447	1,364,931	1,362,420	1,370,229
532416	VERIZON NORTHWEST INC.-OR	14,570,904	14,376,600	14,115,672	13,317,624	11,538,195	10,441,614
532456	MALHEUR HOME TELEPHONE COMPANY	0	74,568	147,072	144,726	139,809	142,236

Table 3.28
Interstate Access Support Payments by Study Area
(Dollars)

Study Area ID Code	Study Area Name	2002 Total	2003 Total	2004 Total	2005 Total	2006 Total	2007 Total
	OREGON (CONT.)						
533401	CITIZENS TEL CO OF OR DBA FRONTIER COMM OF OR	891,546	895,443	875,688	713,595	505,002	448,791
535163	QWEST CORPORATION - OR	5,118,384	5,133,753	1,662,150	2,596,803	2,594,418	2,642,895
539001	RCC MINNESOTA, INC.	0	0	346,332	694,044	678,096	659,562
539002	UNITED STATES CELLULAR CORPORATION	0	0	336,672	930,882	2,123,655	1,804,872
539004	EDGE WIRELESS	0	0	0	379,187	904,878	1,165,338
539005	WANTEL, INC. D/B/A COMSPANUSA	0	0	0	0	1,254	1,242
TOTAL	PENNSYLVANIA	16,013,835	18,902,013	19,181,096	21,141,788	23,012,712	22,789,935
170149	FRONTIER COMM. OF BREEZEWOOD, INC.	89,112	94,275	95,721	91,344	89,868	90,600
170152	FRONTIER COMM. OF CANTON, INC.	20,847	21,399	21,504	22,584	23,514	23,481
170169	VERIZON NORTH INC.-PA	3,114,141	3,289,383	3,398,526	3,449,658	3,451,875	3,428,772
170170	VERIZON NORTH INC.-PA (CONTEL)	2,790,315	2,019,543	2,422,977	2,393,724	2,350,845	2,269,041
170194	FRONTIER COMM.-OSWAYO RIVER, INC.	55,299	57,846	58,902	59,478	59,256	58,029
170201	VERIZON NORTH INC.-PA (QUAKER STATE)	1,378,728	2,376,066	1,999,890	2,004,588	2,004,687	1,994,574
170209	UNITED TEL. CO. OF PENNSYLVANIA	8,565,393	11,043,501	11,181,303	8,413,923	5,584,239	5,533,293
175000	VERIZON PENNSYLVANIA INC.	0	0	0	4,552,941	9,013,134	9,025,515
179001	MCI METRO ACCESS TRANSMISSION SERVICES	0	0	0	149,094	427,350	349,611
179004	NPCR, INC.	0	0	2,273	4,454	4,119	9,690
179009	D&E SYSTEMS, INC.	0	0	0	0	3,825	7,329
TOTAL	PUERTO RICO	0	0	0	0	0	0
TOTAL	RHODE ISLAND	60,198	46,491	56,457	44,472	34,734	34,629
585114	VERIZON NEW ENGLAND INC DBA VERIZON RHODE ISL	60,198	46,491	56,457	44,472	34,734	34,629
TOTAL	SOUTH CAROLINA	15,749,205	14,701,164	14,089,749	13,275,792	12,112,998	12,004,611
240479	VERIZON SOUTH INC.-SC	6,531,111	6,073,143	6,037,353	5,641,293	5,092,179	4,944,057
240506	UNITED TEL. CO. OF THE CAROLINAS	1,621,128	1,801,077	1,853,643	1,579,221	1,304,133	1,313,817
240526	VERIZON SOUTH INC.-SC (CONTEL)	750,270	1,238,973	980,877	951,840	850,194	808,269
245194	SOUTHERN BELL-SC	6,846,696	5,587,971	5,217,876	5,103,438	4,866,492	4,938,468
TOTAL	SOUTH DAKOTA	86,637	171,569	177,072	146,295	39,096	25,440
395145	QWEST CORPORATION - SD	75,756	99,558	93,789	59,301	14,394	9,018
399001	WESTERN WIRELESS (PINE RIDGE RESERVATION)	10,881	(10,881)	0	0	0	0
399002	WESTERN WIRELESS	0	82,892	76,683	62,757	13,293	10,671
399003	RCC MINNESOTA, INC.	0	0	0	0	1,421	435
399005	MIDCONTINENT COMMUNICATIONS	0	0	2,388	19,140	5,847	3,768
399006	BLACK HILLS FIBERCOM,LLC	0	0	4,212	5,097	3,549	858
399009	BROOKINGS MUNICIPAL UTILITIES D/B/A SWIFTEL COMMUNICATIONS	0	0	0	0	592	558
399011	MIDSTATE TELECOM, INC.	0	0	0	0	0	132
TOTAL	TENNESSEE	7,768,041	8,773,317	9,955,481	10,141,752	9,670,266	9,747,150
290567	UNITED INTER-MOUNTAIN TEL. CO.-TN	1,868,172	1,806,498	1,856,487	1,813,599	1,699,563	1,659,366
290580	CITIZENS TEL OF THE VOL ST DBA FRONTIER COMM	481,287	470,535	508,521	461,733	446,193	435,690
294336	CITIZENS TEL CO - TN, LLC DBA FRONTIER COM TN	409,470	391,650	239,022	389,685	352,551	347,874
295185	SOUTH CENTRAL BELL-TN	4,903,578	6,164,130	7,277,691	6,987,729	6,739,053	6,760,074
299001	BEN LOMAND COMMUNICATIONS, INC.	105,534	(59,496)	32,820	35,124	35,730	35,136
299002	NPCR, INC.	0	0	36,074	99,720	46,566	86,379
299004	SPRINT SPECTRUM, LP	0	0	0	338,126	334,950	408,408
299007	BUDGET PHONE, INC.	0	0	0	0	3,123	2,220
299905	ADVANTAGE CELLULAR SYSTEMS, INC.	0	0	4,866	16,036	12,537	12,003
TOTAL	TEXAS	39,305,025	41,354,421	37,331,712	39,592,084	48,392,710	40,462,728
441163	WINDSTREAM SW-TX#1	4,710,891	6,458,610	4,235,109	5,518,404	4,484,034	2,128,230
442080	GTE-SW DBA VERIZON SW INC.-TX	20,339,883	19,224,849	19,129,905	19,049,718	18,692,634	18,724,197
442084	UNITED TELEPHONE CO. OF TEXAS INC.	6,841,704	4,387,200	4,475,739	3,929,787	3,448,251	3,456,027
442114	CENTEL OF TEXAS	3,139,044	6,297,489	6,275,913	5,026,554	3,682,782	3,651,489
442154	GTE-SW DBA VERIZON SW INC.-TX (CONTEL)	3,333,684	3,202,251	3,213,861	3,275,919	3,304,536	3,323,847
445216	SOUTHWESTERN BELL-TEXAS	0	0	0	0	46,932	89,703
449001	W. T. SERVICES, INC.	36,021	51,453	55,047	37,137	21,420	16,164
449002	XIT TELECOMMUNICATION AND TECHNOLOGY, INC.	30,453	47,952	10,182	85,443	38,820	29,463
449003	WESTERN WIRELESS	534,984	1,610,277	(270,252)	1,826,580	3,033,960	2,179,575
449004	CUMBY TEL COOP INC	60,072	67,950	76,257	90,246	125,016	126,462
449006	SANTA ROSA TEL COOP	276,612	7,227	83,286	72,114	49,830	40,734
449009	FEC COMMUNICATIONS LLP	0	0	0	0	0	54
449012	CUTTER COMMUNICATIONS INC DBA GCEC TECHNOLOGIES	1,677	(837)	0	11,790	18,843	26,664
449017	SPRINT SPECTRUM, LP	0	0	0	0	9,424,325	3,969,690
449019	PANHANDLE TELECOMMUNICATION SYSTEMS, INC.	0	0	46,665	37,818	24,567	19,701
449022	DOBSON CELLULAR SYSTEMS, INC.	0	0	0	630,313	816,819	906,717
449030	DIALTONE SERVICES, L.P.	0	0	0	261	18,531	34,230
449034	ALLTEL COMMUNICATIONS, INC.	0	0	0	0	1,160,842	1,738,932
449036	TEXAS RSA 8 SOUTH LIMITED PARTNERSHIP DBA WESTEX WIRELESS	0	0	0	0	568	849
TOTAL	UTAH	2,436,198	2,326,740	2,189,661	2,531,382	2,530,707	2,542,704
504429	CITIZENS TEL CO OF UT DBA FRONTIER COMM OF UT	870,777	886,029	893,469	893,412	894,405	891,591
504449	NAVAJO COMM CO INC DBA FRONTIER NAVAJO COM-UT	148,317	168,768	185,493	188,643	188,694	196,272
505107	QWEST CORPORATION - UT	1,417,104	1,271,943	1,110,699	1,171,560	1,185,462	1,188,972
509003	SPRINT SPECTRUM, LP	0	0	0	277,767	262,146	265,869
TOTAL	VERMONT	1,970,931	2,145,891	2,421,292	2,417,928	2,427,789	2,447,445
145115	VERIZON NEW ENGLAND INC DBA VERIZON VERMONT	1,970,931	1,987,329	2,006,205	1,961,901	1,947,609	1,968,342
149001	RCC ATLANTIC, INC.	0	158,562	415,087	456,027	480,180	479,103
TOTAL	VIRGIN ISLANDS	0	0	0	0	0	0
TOTAL	VIRGINIA	55,598,061	59,525,562	63,058,434	70,063,707	62,282,463	62,287,242
190233	VERIZON SOUTH INC.-VA (CONTEL)	35,292,105	37,058,151	38,013,276	33,690,447	28,042,641	26,828,757
190254	CENTEL OF VIRGINIA	4,373,367	8,840,385	9,004,905	8,772,654	8,464,974	8,507,511
190479	VERIZON SOUTH INC. - VA	556,998	599,727	540,639	571,566	580,812	492,714
190567	UNITED INTER-MOUNTAIN TEL. CO.-VA	3,309,504	1,313,238	1,374,099	1,311,531	1,256,964	1,261,722
195040	VERIZON VIRGINIA INC.	12,066,087	11,714,061	11,565,111	11,147,817	10,851,081	10,916,718
199001	VIRGINIA CELLULAR LLC	0	0	1,364,407	1,411,839	1,482,234	1,856,256

**Table 3.28
Interstate Access Support Payments by Study Area
(Dollars)**

Study Area ID Code	Study Area Name	2002 Total	2003 Total	2004 Total	2005 Total	2006 Total	2007 Total
	VIRGINIA (CONT.)						
199002	HIGHLAND CELLULAR, INC.	0	0	27	9,183	6,750	3,441
199003	NPCR, INC.	0	0	69,683	260,311	166,293	313,347
199005	SPRINT SPECTRUM, LP	0	0	0	8,229,980	6,053,175	7,075,458
199006	ALLTEL COMMUNICATIONS, INC.	0	0	1,126,287	4,081,704	4,231,758	3,879,903
199008	VIRGINIA PCS ALLIANCE, LC DBA NTELOS	0	0	0	576,675	1,145,781	1,151,415
TOTAL	WASHINGTON	23,674,848	25,561,148	28,958,896	34,445,643	42,196,119	43,637,697
522400	UNITED TELEPHONE CO OF THE NW - WA	1,762,197	1,775,415	1,852,191	1,780,641	1,690,281	1,696,938
522416	VERIZON NORTHWEST INC.-WA	17,265,339	17,314,821	16,339,563	14,233,434	8,387,316	4,590,912
522449	VERIZON NORTHWEST INC.-WA (CONTEL)	4,647,312	4,896,408	4,984,353	4,586,658	3,092,733	2,116,212
525161	QWEST CORPORATION - WA	0	0	0	1,313,655	2,617,389	2,633,688
529001	UNITED STATES CELLULAR CORPORATION	0	283,029	194,655	349,737	342,369	356,835
529002	RCC MINNESOTA, INC.	0	1,243,049	735,963	940,347	1,671,489	2,264,739
529003	WASHINGTON RSA NO. 8 LIMITED PARTNERSHIP	0	48,426	37,275	12,483	20,535	78,507
529008	SPRINT SPECTRUM, LP	0	0	1,456,618	1,493,166	3,196,833	5,039,298
529910	CINGULAR WIRELESS, LLC D/B/A AT&T WIRELESS (WA)	0	0	3,358,278	9,735,522	21,177,174	24,860,568
TOTAL	WEST VIRGINIA	19,824,648	19,580,352	16,479,853	19,680,115	20,116,540	19,980,192
200271	CITIZENS TEL OF WVA DBA FRONTIER COMM OF WVA	3,306,480	3,481,833	3,580,131	3,363,027	3,098,382	3,073,074
204338	CITIZENS TEL CO OF WVA DBA FRONTIER COMM	1,959,261	2,066,028	2,103,228	2,152,272	2,085,606	2,080,473
204339	CITIZENS TEL CO OF WVA DBA FRONTIER COMM	3,562,740	3,702,987	3,711,255	3,484,425	3,214,041	3,128,226
205050	VERIZON WEST VIRGINIA INC.	10,996,167	9,886,401	5,632,188	7,789,653	7,641,753	7,631,553
209001	GATEWAY TELECOM LLC, DBA STRATUS WAVE COMMUNICATIONS	0	0	0	174	2,775	5,616
209002	FIBERNET, LLC	0	191,211	213,255	77,382	273,279	191,430
209003	HIGHLAND CELLULAR, INC.	0	251,892	277,227	737,475	1,354,060	1,022,166
209006	EASTERBROOKE CELLULAR CORPORATION	0	0	268,275	779,940	755,514	802,824
209007	SPRINT SPECTRUM, LP	0	0	177,001	456,006	637,272	797,631
209008	ALLTEL COMMUNICATIONS, INC.	0	0	333,963	482,325	685,107	827,490
209009	HARDY TELECOMMUNICATIONS, INC.	0	0	0	19,171	16,101	30,951
209909	WEST VIRGINIA PCS ALLIANCE	0	0	183,330	338,265	352,650	388,758
TOTAL	WISCONSIN	1,406,055	256,329	315,939	369,399	263,520	263,049
330870	RHINELANDER TEL CO (CRANDON) DBA FRONTIER	196,401	203,121	202,860	149,922	111,384	103,773
330886	VERIZON NORTH INC.-WI	1,159,557	0	0	0	0	0
330941	RHINELANDER TEL CO (RIB LAKE) DBA FRONTIER	50,097	53,208	53,190	42,309	35,121	32,517
339013	METRO SOUTHWEST PCS, LLP	0	0	0	120	0	0
339015	NSIGHTTEL WIRELESS, LLC	0	0	0	48	(3)	0
339016	WISCONSIN RSA #3 LIMITED PARTNERSHIP	0	0	42,258	150,252	97,641	108,021
339920	AMERICAN CELLULAR CORP. (WI)	0	0	17,631	26,748	19,377	18,738
TOTAL	WYOMING	6,478,326	7,840,214	7,566,871	7,247,830	6,489,834	6,501,618
511595	UNITED TELEPHONE CO. OF THE WEST-WY	444,696	471,015	487,377	458,694	457,983	451,581
515108	QWEST CORPORATION - WY	5,696,130	5,793,669	5,376,996	4,700,868	3,968,046	3,866,688
519001	SILVER STAR TEL - WY	25,920	27,447	5,490	5,637	12,099	11,922
519002	WESTERN WIRELESS	311,580	1,548,083	1,543,678	1,783,639	1,572,693	1,748,406
519004	ADVANCED COMMUNICATIONS TECHNOLOGY, INC.	0	0	6,669	7,920	9,120	5,277
519007	WWC HOLDING CO., DBA CELLULAR ONE	0	0	0	0	177,711	163,461
519905	UNION TELEPHONE CO. DBA UNION CELLULAR	0	0	146,661	291,072	292,182	254,283
TOTAL	INDUSTRY	615,436,827	621,741,099	641,745,828	691,000,143	681,247,012	662,518,713

Source: Universal Service Administrative Company filings to the FCC.

Note: Payments are actual disbursements made in each year and may include out-of-year adjustments to payments made for previous years. Payments for 2007 are projections based on the filing for the 3rd quarter of 2007.

Table 3.29
Local Switching Support Trued-up Payments by Study Area
(Dollars)

Study Area ID Code	Study Area Name	2002 Total	2003 Total	2004 Total	2005 Total	2006 Total	2007 Total
TOTAL	ALABAMA	6,234,524	6,261,958	6,142,285	5,972,133	6,392,814	7,040,277
250282	BLOUNTSVILLE TEL. CO., INC.	120,398	180,336	175,179	186,564	170,436	178,908
250283	BRINDLEE MOUNTAIN TEL. CO.	315,174	379,428	417,795	410,532	426,516	481,080
250284	BUTLER TEL. CO., INC.	255,275	279,624	276,092	284,928	314,652	316,188
250285	CASTLEBERRY TEL. CO., INC.	82,478	103,212	119,906	103,788	141,012	120,360
250286	NATIONAL TEL. CO. OF AL	146,395	156,816	139,107	153,132	144,192	149,304
250290	FARMERS TELECOM COOP., INC.-AL	562,088	529,104	505,150	435,648	420,036	474,108
250295	GRACEBA TOTAL COMM.	258,211	258,444	219,969	238,980	343,440	214,044
250299	HAYNEVILLE TEL. CO., INC.	173,502	113,196	65,456	52,920	14,784	72,756
250300	HOPPER TELECOMMUNICATIONS CO., INC.	87,665	98,808	82,960	80,736	97,680	66,696
250301	FRONTIER COMM. OF LAMAR COUNTY, INC.	211,494	230,664	258,236	232,668	276,132	262,596
250302	WINDSTREAM AL	454,286	466,092	445,769	467,964	403,800	387,144
250304	MILLRY TEL. CO., INC.	376,857	297,204	277,675	261,408	225,360	212,340
250305	MON-CRE TEL. COOP. INC.	184,040	108,072	143,045	142,080	90,888	166,860
250306	FRONTIER COMM. OF AL, INC.	329,009	268,656	209,876	218,196	76,524	218,196
250307	MOUNDVILLE TEL. CO.	135,025	151,452	164,368	148,284	166,500	184,200
250308	NEW HOPE TEL. COOP., INC.-AL	227,657	179,892	171,758	176,124	205,260	179,436
250311	OAKMAN TEL. CO., INC.	104,299	118,980	149,036	151,344	170,112	171,072
250312	OTELCO TELEPHONE LLC	512,981	553,272	554,249	475,944	495,780	564,144
250314	PEOPLES TEL. CO.	213,684	206,964	173,112	161,808	161,004	296,964
250315	PINE BELT TEL. CO.	174,977	161,604	155,968	132,444	106,608	134,940
250316	RAGLAND TEL. CO.	35,376	47,460	39,734	39,480	53,292	41,016
250317	ROANOKE TEL. CO., INC.	378,725	332,736	325,492	355,572	275,544	327,792
250318	FRONTIER COMM. OF THE SOUTH, INC.	581,279	547,716	536,723	453,816	456,636	453,072
250322	UNION SPRINGS TEL. CO.	308,625	444,696	447,416	428,268	520,860	508,548
259001	RCC HOLDINGS	5,024	45,709	78,021	108,144	82,194	63,117
259004	CELLULAR SOUTH LICENSES, INC. (ALABAMA)	0	1,821	5,061	6,216	5,325	6,714
259005	CORR WIRELESS COMMUNICATIONS, LLC	0	0	0	0	414,740	533,886
259007	NPCR, INC.	0	0	5,132	65,145	133,507	254,796
TOTAL	ALASKA	13,073,054	13,629,364	13,897,171	13,891,767	16,509,304	19,233,450
610989	ADAK EAGLE ENTERPRISES D/B/A ADAK TEL UTILITY	0	0	0	0	408,884	232,404
613001	ARCTIC SLOPE TEL. ASSOCIATION COOP.INC.	1,423,046	1,566,972	1,742,365	1,695,348	1,964,616	1,943,688
613002	BETTLES TELEPHONE CO. INC.	50,340	48,456	47,972	34,248	49,572	39,000
613003	BRISTOL BAY TELEPHONE COOP. INC.	413,678	437,784	419,070	490,476	386,016	535,884
613004	BUSH-TELL INC.	327,922	349,272	355,243	358,848	393,384	342,384
613005	CIRCLE UTILITIES	8,816	8,748	11,873	7,848	8,160	7,032
613006	COPPER VALLEY TEL. COOP. INC.	831,846	857,736	826,826	817,488	769,620	909,936
613007	CORDOVA TELEPHONE COOPERATIVE, INC.	428,173	477,696	467,520	349,776	375,108	339,828
613008	ACS OF FAIRBANKS, INC.	996,765	1,069,596	901,452	853,572	755,400	977,796
613011	INTERIOR TELEPHONE COMPANY INC.	1,238,072	1,179,384	1,147,242	1,050,852	1,076,796	1,480,224
613012	ACS - ALASKA JUNEAU	1,044,725	1,023,408	974,318	851,652	996,576	927,828
613013	KETCHIKAN PUBLIC UTILITIES	882,176	773,796	677,015	706,956	346,344	679,332
613016	MUKLUK TEL. COMPANY, INC.	619,416	666,000	629,628	629,340	568,152	809,340
613017	ALASKA TELEPHONE COMPANY	1,023,614	1,010,124	1,020,036	933,756	791,316	1,616,328
613018	NUSHAGAK ELECTRIC & TELEPHONE COOP., INC.	288,381	300,996	336,426	302,640	357,600	333,876
613019	OTZ TELEPHONE COOPERATIVE, INC.	884,044	1,018,056	1,157,333	1,134,936	1,371,576	1,112,640
613020	ACS - NORTHLAND SITKA	1,237,916	1,328,808	1,215,322	1,170,876	1,297,608	1,232,820
613022	ACS - ALASKA GREATLAND	261,582	247,596	245,955	230,784	248,796	237,828
613023	UNITED UTILITIES INC.	697,824	717,828	755,501	727,164	806,136	881,112
613025	YUKON TELEPHONE COMPANY, INC.	300,081	357,360	388,220	425,388	475,800	421,332
613026	NORTH COUNTRY TELEPHONE COMPANY	16,029	16,716	20,697	15,552	18,480	15,396
613028	SUMMIT TEL & TEL CO OF ALASKA	74,136	98,868	97,290	101,412	146,184	157,260
619001	GCI COMMUNICATIONS CORP.	24,472	74,164	459,867	501,978	691,782	812,409
619004	DOBSON CELLULAR SYSTEMS, INC.	0	0	0	0	1,223,324	2,188,557
619005	ALASKA COMMUNICATIONS SYSTEMS HOLDING, INC.	0	0	0	500,877	889,916	726,915
619006	COPPER VALLEY WIRELESS, INC.	0	0	0	0	39,156	97,560
619007	CORDOVA WIRELESS COMMUNICATIONS, INC.	0	0	0	0	17,483	48,222
619008	BRISTOL BAY CELLULAR PARTNERSHIP	0	0	0	0	35,519	126,519
TOTAL	AMERICAN SAMOA	462,129	410,532	353,285	375,972	514,210	1,205,460
673900	AMERICAN SAMOA TELECOMMUNICATIONS AUTHORITY	462,129	410,532	353,285	375,972	170,388	393,528
679000	AST TELECOM, LLC DBA BLUE SKY COMMUNICATIONS	0	0	0	0	343,822	600,912
679001	AMERICAN SAMOA TELECOMMUNICATIONS AUTHORITY WIRELESS DIVISON	0	0	0	0	0	211,020
TOTAL	ARIZONA	8,930,867	9,515,657	10,592,939	10,770,342	10,337,335	10,924,749
450815	HOPI TELECOMM, INC.	0	0	0	0	0	162,852
452169	SAN CARLOS APACHE TELECOMM. UTILITY, INC.	213,137	262,344	255,497	241,320	323,304	415,428
452171	ARIZONA TELEPHONE CO	388,093	368,700	371,671	401,400	351,816	409,308
452173	TOHONO O'ODHAM UTILITY AUTHORITY	252,212	230,748	213,625	216,012	132,348	226,800
452174	SOUTHWESTERN TEL. CO.	228,139	188,124	147,251	212,424	45,684	245,712
452175	CENTURYTEL OF SOUTHWEST, INC.-AZ	249,088	241,128	236,772	220,584	77,794	0
452176	VALLEY TELEPHONE COOPERATIVE INC-AZ	901,258	1,063,524	1,040,292	1,105,188	972,372	1,258,020
452179	GILA RIVER TELECOMMUNICATIONS, INC.	335,762	427,212	487,477	488,592	548,268	331,296
452191	ACCIPITER COMMUNICATIONS, INC.	80,725	75,408	80,675	96,792	39,672	87,924
452200	FORT MOJAVE TELECOMMUNICATIONS, INC.	214,662	200,808	212,497	233,316	214,116	219,564
452226	MIDVALE TELEPHONE EXCHANGE, INC.-ARIZONA	122,847	298,500	404,135	394,260	662,940	479,532
452302	VERIZON CALIFORNIA INC. - AZ	655,842	600,180	519,138	706,932	373,656	740,196
453334	TABLE TOP TELEPHONE COMPANY, INC.	738,819	794,316	783,139	876,540	803,880	759,852
454426	CITIZENS TEL CO-WHITE MT DBA FRONTIER COMM	2,056,544	1,698,060	1,835,563	1,349,664	1,440,540	1,350,096
454449	NAVAJO COMM CO INC DBA FRONTIER NAVAJO COM-AZ	1,827,859	1,505,892	1,474,464	1,168,176	1,098,360	1,215,816
457991	SADDLEBACK COMMUNICATIONS COMPANY	0	0	0	607,896	627,456	599,208
459001	SMITH BAGLEY, INC.	665,880	1,494,740	2,082,195	2,101,989	2,252,691	2,043,567
459002	SMITH BAGLEY, INC. (NON-RESERVATION)	0	65,973	448,548	349,257	372,438	379,578
TOTAL	ARKANSAS	7,908,315	8,479,740	7,901,593	8,009,295	8,220,567	8,323,251
401143	CENTURYTEL OF NW ARKANSAS, LLC-SILOAM SPRINGS	514,194	505,764	0	439,224	487,608	401,580
401692	ARKANSAS TELEPHONE COMPANY	306,051	284,124	300,562	282,444	307,236	290,676
401697	CENTRAL ARKANSAS TEL. COOP INC.	266,711	289,872	248,570	218,892	169,140	231,480
401698	CLEVELAND COUNTY TEL. CO.	87,126	85,236	82,928	55,356	73,116	61,116
401699	DECATUR TELEPHONE CO INC- ARKANSAS	93,142	103,080	96,052	153,708	89,028	177,336
401702	SOUTH ARKANSAS TEL. CO.,INC.	307,150	254,364	238,600	242,772	268,680	239,316
401704	LAVACA TELEPHONE-AR	126,315	135,084	144,452	164,628	253,248	209,760
401705	CENTURYTEL OF ARKANSAS, INC.	545,928	552,156	564,830	530,784	479,568	481,740
401709	MADISON COUNTY TEL. CO. INC.	252,300	265,488	283,952	275,736	302,424	344,196
401710	MAGAZINE TELEPHONE COMPANY	61,432	84,708	92,982	86,592	97,620	86,208

Table 3.29
Local Switching Support Trued-up Payments by Study Area
(Dollars)

Study Area ID Code	Study Area Name	2002 Total	2003 Total	2004 Total	2005 Total	2006 Total	2007 Total
	ARKANSAS (CONT.)						
401711	CENTURYTEL OF MOUNTAIN HOME, INC.	738,380	628,260	611,083	571,824	567,720	548,400
401712	MOUNTAIN VIEW TELEPHONE COMPANY	327,572	352,740	397,459	359,472	366,132	412,764
401713	NORTHERN ARKANSAS TEL. CO., INC.	808,473	822,168	856,274	743,040	971,700	982,968
401718	PRAIRIE GROVE TELEPHONE COMPANY	375,907	540,876	449,548	384,756	217,500	320,532
401720	CENTURYTEL OF REDFIELD, INC.	144,733	144,324	165,400	149,736	145,332	134,844
401721	RICE BELT TEL. CO., INC.	131,001	419,460	387,623	301,788	425,628	313,128
401722	E. RITTER TELEPHONE COMPANY	286,598	298,284	346,306	339,816	365,412	365,472
401724	SOUTHWEST ARKANSAS TEL. COOP. INC.	367,571	402,540	402,256	491,304	456,348	523,068
401726	TRI-COUNTY TEL. CO. INC.-AR	427,235	450,096	454,863	356,400	507,660	479,556
401727	CENTURYTEL OF SOUTH ARKANSAS, INC.	114,349	114,456	108,153	98,928	75,864	84,408
401729	WALNUT HILL TELEPHONE COMPANY	733,720	756,492	740,210	645,648	437,640	739,140
401733	YELCOT TEL. CO., INC.	458,292	451,908	413,854	357,924	390,852	119,376
401734	ARKWEST COMM., INC.	340,577	407,904	446,106	445,044	391,896	463,092
403031	SCOTT COUNTY TELEPHONE COMPANY	93,558	130,356	69,530	104,772	140,232	97,272
409001	SPRINT SPECTRUM DBA SPRINT PCS	0	0	0	10,194	13,656	15,021
409003	ALLTEL COMMUNICATIONS, INC.	0	0	0	198,513	219,327	200,802
	TOTAL CALIFORNIA	6,009,440	5,760,996	5,217,074	5,145,624	3,661,008	5,098,548
542301	CALAVERAS TELEPHONE COMPANY	64,374	52,860	125,800	149,724	98,964	135,768
542311	CAL-ORE TELEPHONE CO.	365,247	313,788	387,498	529,896	300,192	351,960
542313	DUCOR TELEPHONE COMPANY	194,938	190,344	202,606	187,524	176,928	222,132
542315	GLOBAL VALLEY NETWORKS	608,512	609,372	606,357	562,812	661,128	572,544
542318	FORESTHILL TELEPHONE COMPANY	483,145	337,920	447,835	342,288	214,248	396,684
542321	HAPPY VALLEY TELEPHONE COMPANY	121,622	124,104	128,302	122,448	119,088	139,188
542322	HORNITOS TELEPHONE COMPANY	31,255	19,764	23,113	38,424	19,080	38,340
542323	WINTERHAVEN TELEPHONE COMPANY	59,975	57,876	72,870	83,136	83,796	88,788
542324	KERMAN TELEPHONE COMPANY	238,433	276,612	197,889	148,908	117,732	143,616
542332	THE PONDEROSA TELEPHONE COMPANY	423,881	469,308	256,664	103,908	121,200	124,800
542338	SIERRA TELEPHONE COMPANY, INC.	964,436	1,036,548	579,564	526,056	165,864	711,408
542339	THE SISKIYOU TELEPHONE CO.	464,920	340,368	290,172	343,836	314,184	318,792
542343	VOLCANO TELEPHONE COMPANY	711,527	675,156	642,875	634,452	49,812	432,492
542344	VERIZON WEST COAST INC.-CA	517,831	562,296	503,544	735,384	505,560	772,272
542346	PINNACLES TELEPHONE COMPANY	101,334	93,120	102,538	123,432	115,212	133,692
543402	CITIZENS TEL CO OF GOLDEN ST DBA FRONTIER COM	523,800	481,608	513,302	402,624	467,484	405,300
544342	CITIZENS TEL CO OF TUOLUMNE DBA FRONTIER COMM	134,210	119,952	136,145	110,772	130,536	110,772
	TOTAL COLORADO	4,546,744	4,661,294	4,819,943	4,677,338	4,430,418	5,158,098
461835	SUNFLOWER TELEPHONE CO., INC. - CO	79,010	53,376	34,319	30,456	29,208	32,184
462178	AGATE MUTUAL TELEPHONE COOPERATIVE ASSOC.	52,160	57,276	60,173	51,360	74,340	53,724
462181	BIJOU TEL COOPERATIVE ASSOC. INC	148,220	153,912	152,202	148,980	182,424	175,968
462182	BLANCA TELEPHONE CO.	790,499	861,408	981,394	946,116	793,308	980,364
462184	DELTA COUNTY TELE-COMM INC.	255,713	256,860	272,385	222,384	297,696	256,272
462186	EASTERN SLOPE RURAL TEL ASSN INC	520,186	475,992	454,587	445,248	438,696	467,292
462187	THE EL PASO COUNTY MUTUAL TEL CO	180,649	180,132	196,246	194,280	208,440	202,116
462188	FARMERS TEL CO, INC. - COLORADO	97,926	94,608	94,401	85,812	85,068	105,660
462190	HAXTUN TELEPHONE COMPANY	161,619	152,268	140,152	143,160	40,056	155,220
462192	BIG SANDY TELECOM, INC.	76,669	81,756	79,378	74,760	81,552	64,968
462193	NUCLA-NATURITA TEL. CO.	259,255	233,928	201,240	201,264	147,780	181,812
462194	NUNN TEL. COMPANY	117,847	115,848	133,187	123,216	132,264	108,480
462195	SOUTH PARK TELEPHONE COMPANY	27,433	31,596	68,374	88,380	81,084	94,536
462196	PEETZ COOP. TEL. CO.	59,482	64,944	55,060	44,520	38,928	122,760
462197	PHILLIPS COUNTY TEL. CO.	131,801	134,376	134,480	164,556	199,152	209,736
462198	PINE DRIVE TEL. CO.	72,382	88,488	91,829	79,932	95,256	81,744
462199	PLAINS COOPERATIVE TEL. ASSOC. INC.	73,795	87,144	79,571	78,540	80,412	79,932
462201	RICO TEL. CO.	32,290	35,112	38,745	41,832	46,308	44,532
462202	ROGGEN TELEPHONE COOPERATIVE CO.	107,323	157,728	150,140	142,692	170,832	135,024
462203	THE RYE TELEPHONE CO. INC.	310,837	295,344	335,766	330,432	361,260	351,024
462204	COLUMBINE ACQ CORP DBA COLUMBINE TELECOM CO	124,288	130,956	135,186	127,128	124,656	137,124
462206	STONEHAM COOPERATIVE TEL. CO.	10,414	11,100	13,797	12,984	12,408	11,892
462207	STRASBURG TEL. CO.	95,822	105,636	119,145	127,320	126,864	136,452
462208	CENTURYTEL OF COLORADO, INC.	422,678	381,060	369,615	344,460	220,488	305,088
462209	WIGGINS TEL. ASSOC.	147,626	145,512	142,909	122,472	59,652	137,280
462210	WILLARD TEL. CO.	11,225	12,648	15,107	13,308	13,056	12,600
469001	NORTHEAST COLORADO CELLULAR, INC.	179,595	224,096	215,151	235,934	231,075	456,783
469003	WESTERN WIRELESS	0	38,190	55,404	55,812	58,155	57,531
	TOTAL CONNECTICUT	647,701	780,972	769,737	735,420	686,892	601,032
132454	THE WOODBURY TEL. CO.	647,701	780,972	769,737	735,420	686,892	601,032
	TOTAL DELAWARE	0	0	0	0	0	0
	TOTAL DISTRICT OF COLUMBIA	0	0	0	0	0	0
	TOTAL FLORIDA	3,918,308	3,904,512	4,057,818	3,798,648	3,766,914	3,902,937
210291	GTC, INC.	112,221	104,472	126,971	137,112	114,144	140,220
210318	FRONTIER COMM. OF THE SOUTH-FL	208,429	190,488	184,474	154,164	147,996	153,912
210329	GTC, INC.	110,529	124,932	153,884	166,140	171,588	158,436
210330	SMART CITY TELECOMMUNICATIONS LLC DBA SM.CITY	2,571,779	2,468,592	2,543,074	2,235,660	2,069,767	2,101,932
210331	ITS TELECOMMUNICATIONS SYSTEMS, INC.	292,387	329,784	349,372	335,160	403,404	399,612
210335	NORTHEAST FLORIDA TEL. CO., INC.	168,837	186,876	174,984	180,108	191,448	217,104
210338	QUINCY TEL. CO.-FL DIV.	160,910	166,728	147,392	145,008	132,360	174,540
210339	GTC, INC.	293,216	335,640	365,044	362,004	379,632	350,820
219001	NPCR, INC.	0	0	12,623	83,292	156,575	206,361
	TOTAL GEORGIA	13,892,267	14,193,144	14,001,536	13,340,321	12,649,784	13,267,896
220324	VALLEY TEL. CO.	285,632	336,228	356,667	319,164	375,132	329,544
220338	QUINCY TEL. CO.-GA DIV.	41,034	32,964	30,346	28,716	13,452	52,392
220344	ALMA TEL. CO., INC.	268,000	239,196	249,174	251,160	159,432	277,176
220346	BLUE RIDGE TEL. CO.	181,028	191,088	178,211	178,704	49,284	214,728
220347	BRANTLEY TEL. CO., INC.	251,537	249,252	250,772	255,120	239,328	243,636
220348	BULLOCH CNTY. RURAL TEL. COOP., INC.	249,123	235,248	237,678	209,292	208,176	190,236
220351	CAMDEN TEL. & TEL. CO., INC.-GA	1,124,159	1,218,624	1,176,329	1,143,552	1,195,320	1,402,548
220354	CHICKAMAUGA TEL. CORP.	200,829	219,204	236,190	208,848	204,408	189,480
220355	CITIZENS TEL. CO., INC.-GA	239,675	221,832	183,330	245,424	108,432	258,072
220356	COASTAL UTILITIES, INC.	2,022,098	1,897,716	1,834,550	1,576,368	1,673,064	1,347,660

**Table 3.29
Local Switching Support Trued-up Payments by Study Area
(Dollars)**

Study Area ID Code	Study Area Name	2002 Total	2003 Total	2004 Total	2005 Total	2006 Total	2007 Total
	GEORGIA (CONT.)						
220358	DARIEN TEL. CO., INC.	604,646	575,508	599,250	593,880	531,444	555,000
220360	ELLIJAY TEL. CO.	327,245	293,712	259,373	223,824	78,084	194,064
220362	FRONTIER COMM. OF FAIRMOUNT, INC	115,827	115,872	120,810	97,896	120,048	97,812
220364	WINDSTREAM GA TEL.	353,503	409,428	488,499	463,176	545,892	531,336
220365	GLENWOOD TEL. CO.	94,426	92,508	93,401	91,380	90,912	101,592
220368	HART TEL. CO.	790,364	607,848	551,677	547,164	323,112	618,576
220369	COMSOUTH TELECOMMUNICATIONS, INC.	733,877	741,552	715,814	553,332	651,060	624,108
220371	INTERSTATE TEL. CO.	1,774,209	1,709,904	1,557,259	1,630,992	1,170,696	1,570,824
220375	NELSON-BALL GROUND TEL. CO.	350,663	466,104	448,746	389,676	396,252	467,844
220376	PEMBROKE TEL. CO., INC.	0	268,992	274,542	231,012	406,656	222,396
220377	PINELAND TEL. COOP.	307,536	275,976	338,015	343,344	431,040	342,288
220378	PLANTERS RURAL TEL. COOP., INC.	239,935	257,556	290,069	308,376	256,884	213,912
220379	PLANT TEL. CO.	312,682	258,300	237,182	251,412	185,652	105,648
220380	PROGRESSIVE RURAL TEL. COOP., INC.	195,750	247,548	302,994	282,144	349,308	304,260
220381	PUBLIC SERVICE TEL. CO.	298,329	300,912	244,281	303,456	258,636	297,816
220382	RINGGOLD TEL. CO.	980,544	1,007,268	975,886	992,016	1,041,780	921,816
220387	FRONTIER COMM. OF GEORGIA, INC.	433,563	512,760	511,617	438,540	428,232	330,816
220389	TRENTON TEL. CO.	330,808	369,180	403,669	353,148	402,972	401,808
220392	WAVERLY HALL TELEPHONE, LLC	111,673	126,984	124,132	94,848	66,336	90,576
220394	WILKES TEL. & ELECTRIC CO.	437,402	467,544	443,066	414,396	319,128	391,332
220395	WINDSTREAM ACCUCOMM	236,170	246,336	274,129	256,068	292,716	276,528
229001	NPCR, INC.	0	0	13,878	58,767	76,916	102,072
TOTAL	GUAM	0	0	0	0	0	0
TOTAL	HAWAII	1,559,675	1,315,884	1,145,671	1,803,738	2,188,874	2,337,240
623021	SANDWICH ISLES COMMUNICATIONS, INC.	1,559,675	1,315,884	1,137,613	1,077,048	1,028,592	1,246,848
629001	NPCR, INC.	0	0	8,058	726,690	1,160,282	1,090,392
TOTAL	IDAHO	7,633,664	7,174,584	6,964,817	6,484,608	6,597,036	6,705,768
472213	ALBION TEL. CO. D/B/A ATC COMMUNICATIONS	644,663	639,468	680,053	720,588	719,808	833,004
472215	CAMBRIDGE TEL. CO., INC.-ID	211,179	287,616	310,497	217,212	445,764	415,968
472218	CUSTER TEL. COOPERATIVE INC.	217,745	226,272	236,745	190,332	260,436	248,352
472220	FILER MUTUAL TELEPHONE COMPANY - ID	391,311	547,908	622,475	587,004	791,460	577,956
472221	FARMERS MUTUAL TEL CO LTD. - ID	916,216	776,760	862,683	934,728	899,412	857,676
472222	FREMONT TELCOM CO.	1,057,280	959,484	516,771	449,136	227,412	455,880
472223	CENTURYTEL OF THE GEM STATE - ID	303,460	334,332	285,462	277,524	268,692	257,232
472225	CENTURYTEL OF IDAHO, INC.	233,552	226,716	125,757	94,020	(45,468)	67,884
472226	MIDVALE TEL. EXCH. INC.	332,091	284,580	330,443	224,088	160,764	221,520
472227	MUD LAKE TELEPHONE COOPERATIVE ASSN. INC.	166,084	192,324	210,583	193,812	212,304	202,968
472230	POTLATCH TELEPHONE COMPANY INC.	153,966	158,868	161,277	168,756	150,552	186,276
472231	PROJECT MUTUAL TEL. COOP. ASSN.	576,665	538,584	570,783	566,508	651,528	438,552
472232	DIRECT COMMUNICATIONS ROCKLAND, INC.	236,056	308,244	392,340	420,360	541,512	472,392
472233	RURAL TELEPHONE COMPANY - ID	201,020	105,732	112,903	121,104	145,644	130,248
472295	SILVER STAR TEL. CO. INC.-ID	188,935	176,724	180,031	190,164	263,208	182,484
472423	INLAND TELEPHONE COMPANY - ID	77,038	57,168	46,743	49,884	46,680	78,288
474427	CITIZENS TEL CO OF ID DBA FRONTIER COMM OF ID	1,051,040	740,976	707,968	537,168	300,252	537,792
475162	QWEST CORPORATION - IDAHO	675,363	612,828	611,303	542,220	551,376	541,296
TOTAL	ILLINOIS	12,135,972	11,200,944	11,580,138	10,943,568	10,765,548	11,148,618
340976	ADAMS TEL. COOP.	332,211	69,804	406,178	308,400	660,720	298,140
340978	ALHAMBRA-GRANTFORK TEL. CO.	103,486	93,144	57,362	67,176	55,008	63,024
340983	CAMBRIDGE TEL. CO.-IL	143,901	144,264	135,368	124,104	99,084	131,040
340984	CASS TELEPHONE COMPANY	317,899	303,552	269,769	292,608	264,972	282,168
340990	CLARKSVILLE MUTUAL TEL. CO.	17,448	17,184	33,183	26,040	45,864	39,084
340993	CROSSVILLE TEL. CO.	61,526	70,536	70,849	61,968	68,196	59,172
340998	FRONTIER COMM. OF DEPUÉ, INC.	55,037	57,648	57,892	48,840	48,564	50,760
341003	EGYPTIAN TEL. COOP. ASSN.	593,479	477,324	412,334	465,444	362,796	486,360
341004	EL PASO TEL. CO.	231,818	188,448	165,524	117,828	132,312	122,952
341009	C-R TEL. CO.	149,035	100,632	74,379	81,720	84,084	63,588
341011	FRONTIER COMM. OF LAKESIDE, INC.	69,872	65,268	75,480	65,544	75,852	65,448
341012	FLAT ROCK TEL. COOP., INC.	98,401	108,060	106,437	107,352	108,996	81,468
341016	GENESEO TEL. CO.	395,577	429,672	603,585	557,208	517,380	489,852
341017	GLASFORD TEL. CO.	81,610	73,812	61,155	48,132	29,916	48,456
341020	GRAFTON TEL. CO.	132,622	152,376	167,255	165,900	202,656	174,864
341021	THE GRANDVIEW MUTUAL TEL. CO.	12,723	11,088	14,082	12,888	12,216	11,616
341023	GRIDLEY TEL. CO.	454,108	450,588	416,748	449,880	321,720	430,284
341024	HAMILTON COUNTY TEL. COOP.	191,889	212,196	178,889	159,636	100,308	167,520
341025	SHAWNEE TELEPHONE CO	524,401	580,404	577,373	523,980	493,728	544,884
341026	HARRISONVILLE TEL. CO.	880,391	661,380	621,394	590,880	440,796	568,968
341029	HENRY COUNTY TEL. CO.	107,783	104,088	103,249	96,528	85,128	96,360
341032	HOME TEL. CO.-ST. JACOB	410,880	391,896	349,889	257,472	282,840	182,652
341038	FRONTIER COMM. OF ILLINOIS, INC.	393,246	324,864	311,962	268,812	204,720	268,272
341041	KINSMAN MUTUAL TEL. CO.	10,406	9,732	13,210	12,876	12,024	13,020
341043	LA HARPE TEL. CO.	132,988	120,996	122,633	137,316	94,692	126,324
341045	LEAF RIVER TEL. CO.	236,753	275,748	269,459	296,220	215,052	296,916
341046	LEONORE MUTUAL TEL. CO.	21,795	16,404	12,858	11,952	(2,412)	11,448
341047	MCDONOUGH TEL. COOP., INC.	216,333	174,012	167,206	179,160	172,788	166,476
341048	MCNABB TEL. CO.	112,969	113,376	119,934	119,268	131,076	129,432
341049	MADISON TEL. CO.	1,055,522	1,140,936	1,259,492	1,236,744	1,062,888	1,332,960
341050	MARSEILLES TEL. CO. OF MARS.	323,530	390,012	378,763	344,832	447,060	408,876
341053	METAMORA TEL. CO.	245,203	266,160	258,894	234,384	232,176	246,240
341054	MID CENTURY TEL. COOP., INC.	228,039	239,556	279,247	245,352	240,996	263,160
341055	FRONTIER COMM.-MIDLAND, INC.	520,718	486,240	577,023	427,212	586,524	422,568
341058	MONTRÖSE MUTUAL TEL. CO.	133,190	143,976	146,970	130,488	165,000	127,188
341060	MOULTRIE INDEPENDENT TEL. CO.	248,905	199,956	204,142	242,568	158,772	233,856
341061	FRONTIER COMM. OF MT. PULASKI, INC.	206,019	146,472	147,444	140,424	78,036	138,564
341062	NEW WINDSOR TEL. CO.	55,879	63,288	68,868	59,316	71,988	56,976
341065	ODIN TEL. EXCHANGE, INC.	226,248	216,396	208,740	198,372	277,392	207,840
341066	ONEIDA TEL. EXCHANGE	127,560	99,348	95,575	76,428	115,764	91,656
341067	FRONTIER COMM. OF ORION, INC.	156,604	88,932	92,679	79,980	21,600	79,764
341073	FRONTIER COMM.-PRAIRIE, INC.	63,094	63,840	65,708	59,028	63,492	59,040
341075	REYNOLDS TEL CO, INC	54,780	46,488	52,010	47,340	47,508	45,744
341079	FRONTIER COMM.-SCHUYLER, INC.	248,252	183,684	185,348	144,672	109,260	144,420
341086	TONICA TEL. CO.	40,449	43,548	44,228	43,980	39,876	44,376

Table 3.29
Local Switching Support Trued-up Payments by Study Area
(Dollars)

Study Area ID Code	Study Area Name	2002 Total	2003 Total	2004 Total	2005 Total	2006 Total	2007 Total
	ILLINOIS (CONT.)						
341087	VIOLA HOME TEL. CO.	69,706	76,608	76,242	68,268	71,496	68,652
341088	WABASH TEL. COOP., INC.	206,563	172,188	180,961	184,512	209,616	191,940
341091	WOODHULL COMMUNITY TEL. CO.	133,965	121,356	123,570	112,824	146,172	124,044
341092	STELLE TEL. CO.	9,269	9,384	11,999	11,112	9,720	10,560
341093	YATES CITY TEL. CO.	90,934	110,616	94,743	49,692	70,992	44,676
341183	CITIZENS TEL CO OF IL DBA FRONTIER COMM OF IL	257,808	257,808	257,808	257,808	244,548	233,304
343035	VERIZON SOUTH INC.-IL (ALLTEL)	943,148	835,656	794,048	893,100	973,596	923,988
349008	ILLINOIS VALLEY CELLULAR RSA 2 - I	0	0	0	0	0	107,826
349009	ILLINOIS VALLEY CELLULAR RSA 2 - II	0	0	0	0	0	50,460
349010	ILLINOIS VALLEY CELLULAR RSA 2 - III	0	0	0	0	0	19,392
TOTAL	INDIANA	8,091,963	8,861,364	9,226,610	9,799,316	10,406,948	10,403,646
320742	BLOOMINGDALE HOME TEL. CO., INC.	166,176	193,284	191,458	174,492	208,548	151,380
320744	CAMDEN TEL. CO., INC.-IN	84,513	80,292	97,298	101,568	96,840	110,700
320747	CENTURYTEL OF CENTRAL INDIANA, INC.	138,284	134,016	127,461	126,732	100,380	113,436
320750	FRONTIER COMM. OF INDIANA, INC.	122,593	137,280	143,646	136,500	151,032	132,012
320751	CITIZENS TEL. CORP.-WARREN	223,383	211,116	219,073	212,400	200,736	219,180
320753	CLAY CTY. RURAL TEL. COOP., INC. DBA CCRTC	299,630	390,492	366,351	436,212	404,928	400,500
320756	CRAIGVILLE TEL. CO., INC.	81,657	87,792	89,520	74,268	78,180	70,908
320759	DAVISS-MARTIN CTY. RURAL TEL. DBA RTC COMM.	160,125	160,500	128,777	121,548	89,916	157,608
320771	GEETINGSVILLE TEL. CO., INC.	48,582	51,456	52,454	42,708	45,804	38,868
320775	HANCOCK RURAL TEL. CORP. DBA HANCOCK TELECOM	667,344	843,072	834,052	803,580	972,744	830,904
320776	COMM. CORP. OF INDIANA	255,717	262,488	254,385	247,596	293,460	284,076
320777	HOME TEL. CO. OF PITTSBORO, INC.	133,037	151,332	168,466	159,432	187,692	175,188
320778	HOME TEL. CO., INC.	78,379	88,932	100,565	104,844	113,940	111,444
320783	LIGONIER TEL. CO.	0	540,468	559,846	483,384	519,876	501,576
320788	MERCHANTS & FARMERS TEL. CO.	42,681	39,612	36,216	33,696	32,580	36,876
320790	MONON TEL. CO., INC.	169,658	177,048	171,830	149,376	154,572	128,268
320792	MULBERRY COOP. TEL. CO., INC.	155,303	145,488	152,830	136,176	139,476	144,864
320796	NEW LISBON TEL. CO., INC.	44,738	42,528	41,809	35,652	32,172	43,176
320797	NEW PARIS TEL., INC.	303,764	270,672	377,848	455,532	314,256	410,736
320800	NORTHWESTERN INDIANA TEL. CO., INC.	1,041,839	1,027,452	996,443	967,392	779,136	878,928
320801	CENTURYTEL OF ODON, INC.	56,632	48,060	53,412	54,180	59,472	54,960
320807	PERRY-SPENCER RURAL TEL. COOP., INC.	251,229	243,048	249,545	252,864	314,676	262,284
320809	COMM. CORP. OF SOUTHERN INDIANA	95,964	108,084	127,840	120,648	137,172	120,240
320813	PULASKI-WHITE RURAL TEL. COOP., INC.	100,986	104,628	249,273	244,752	451,956	206,880
320815	ROCHESTER TEL. CO., INC.	319,708	192,396	386,890	413,664	565,584	431,232
320816	S & W TEL. CO., INC.	26,131	28,656	33,366	30,684	33,456	28,248
320818	SMITHVILLE TEL. CO., INC.	535,839	693,852	674,238	603,492	514,608	649,296
320819	SOUTHEASTERN INDIANA RURAL TEL. COOP., INC.	465,488	450,924	420,331	424,920	348,636	456,300
320825	SUNMAN TELECOMMUNICATIONS CORPORATION	709,063	567,192	565,684	644,160	714,444	703,944
320826	SWAYZEE TEL. CO., INC.	73,722	69,060	70,385	66,588	63,516	67,692
320827	SWEETSER RURAL TEL. CO., INC.	138,917	127,596	126,203	112,092	103,164	111,372
320828	FRONTIER COMM. OF THORNTOWN, INC.	135,944	128,964	121,783	107,736	100,524	107,544
320829	TIPTON TEL. CO., INC.	160,083	182,952	201,233	202,248	224,592	223,452
320830	TRI-COUNTY TEL. CO., INC.-IN	133,540	141,072	163,975	163,788	164,184	182,352
320834	WASHINGTON CTY. RURAL TEL. COOP., INC.	261,215	305,928	306,607	299,136	314,292	325,320
320837	WEST POINT TEL. CO., INC.	42,717	49,884	55,645	54,204	61,824	53,112
320839	YEOMAN TEL. CO., INC.	94,938	131,232	123,296	68,784	101,028	68,112
323034	VERIZON NORTH INC.-IN (ALLTEL)	272,444	252,516	172,506	207,168	98,316	210,672
329001	SOUTH BEND METRONET, INC.	0	0	0	216,774	339,688	508,062
329002	ELKHART METRONET, INC.	0	0	0	101,172	72,629	90,645
329003	MEGA COMM LLC	0	0	0	174,744	250,735	216,228
329004	CENTENNIAL RANDOLPH CELLULAR LLC	0	0	0	412	924	1,020
329005	CENTENNIAL CELLULAR TRI-STATE OPERATING PARTNERSHIP - IN	0	0	0	187,105	342,995	273,549
329006	MICHIANA METRONET, INC. - IN	0	0	0	24,954	49,080	44,679
329008	NPCR, INC.	0	0	14,070	19,959	63,185	65,823
TOTAL	IOWA	14,430,044	20,700,339	24,473,842	25,305,261	28,468,029	30,034,134
351096	HEARTLAND TELECOMM CO OF IOWA DBA HICKORYTECH	798,405	816,360	899,626	868,116	1,051,668	851,472
351097	ANDREW TEL. CO., INC.	23,711	23,616	23,413	21,648	15,864	24,192
351098	ARCADIA TEL. COOP.	24,264	26,556	27,847	30,636	25,656	32,160
351101	ATKINS TEL. CO.	42,529	53,220	59,259	49,116	64,944	46,356
351105	AYRSHIRE FMRS. MUT. TEL. CO.	65,591	58,584	46,977	40,560	30,084	27,444
351106	ALPINE COMMUNICATIONS, L.C.	294,458	274,752	300,106	298,104	303,588	291,300
351107	BALDWIN-NASHVILLE TEL. CO., INC.	23,786	29,016	32,603	31,908	34,596	32,100
351108	BARNES CITY COOP. TEL. CO.	14,176	12,912	16,282	17,472	15,012	17,232
351110	BERNARD TEL. CO., INC.	56,946	62,028	68,641	62,028	80,640	72,036
351112	BREDA TEL. COOP.	76,171	83,124	99,761	110,712	120,780	99,168
351113	BROOKLYN MUTUAL TEL. CO.	80,219	84,504	86,906	80,004	84,000	84,420
351114	THE BURT TEL. CO.	29,125	30,432	37,837	36,384	43,524	36,276
351115	BUTLER-BREMER MUT. TEL. CO.	123,215	131,016	152,015	142,092	154,068	153,540
351118	CASCADE TEL. CO.	94,124	104,748	101,925	113,040	102,828	114,792
351119	CASEY MUTUAL TEL. CO.	38,102	45,540	56,445	54,072	70,788	52,044
351121	CENTER JUNCTION TEL. CO., INC.	12,782	13,140	15,695	14,652	14,100	13,344
351125	CENTRAL SCOTT TEL CO	337,643	361,584	369,413	325,980	323,124	378,276
351126	CENTURYTEL OF CHESTER, INC.	32,086	32,220	35,667	35,304	30,540	31,932
351129	THE CITIZENS MUTUAL TEL. CO.	160,775	172,452	143,922	128,952	61,848	63,996
351130	CLARENCE TEL. CO., INC.	52,901	55,452	56,874	57,024	53,424	57,084
351132	CLEAR LAKE INDEPEND. TEL. CO.	300,218	222,996	175,252	146,424	214,836	89,928
351133	C-M-L TEL. COOP. ASSN.	59,516	63,720	80,176	74,736	80,724	72,696
351134	COLO TEL. CO.	41,110	45,012	50,422	113,616	94,860	90,684
351136	COON CREEK TEL. CO.	33,794	33,168	36,060	38,484	36,504	40,764
351137	COON VALLEY COOP. TEL. ASSN., INC.	43,038	45,540	52,415	51,756	50,724	51,720
351139	COOPERATIVE TEL. CO.	92,674	93,360	97,497	96,876	83,712	98,784
351141	CORN BELT TEL. CO.	45,236	49,656	59,018	58,644	68,988	63,792
351146	CUMBERLAND TEL. CO.	29,362	33,780	37,849	33,528	37,908	32,148
351147	DANVILLE MUT. TEL. CO.	70,459	66,060	69,249	66,000	62,964	73,044
351149	FARMERS MUTUAL COOP TEL CO- HARLAN (DEFIANCE)	20,860	27,120	34,620	30,600	41,160	27,384
351150	DIXON TEL. CO.	42,856	45,864	48,870	98,496	193,572	255,228
351152	DUMONT TEL. CO.	140,133	128,232	165,254	159,828	172,176	135,912
351153	DUNKERTON TEL. COOP., INC.	48,309	48,888	56,423	50,628	62,736	52,788
351156	EAST BUCHANAN TEL. COOP.	82,950	90,600	83,026	109,044	115,404	72,804
351157	ELLSWORTH COOP. TEL. ASSN.	42,675	44,568	52,113	52,968	54,912	55,284
351158	MINBURN TELECOMMUNICATIONS, INC.	68,616	67,992	74,821	70,296	72,552	69,936

Table 3.29
Local Switching Support Trued-up Payments by Study Area
(Dollars)

Study Area ID Code	Study Area Name	2002 Total	2003 Total	2004 Total	2005 Total	2006 Total	2007 Total
	IOWA (CONT.)						
351160	FARMERS & BUSINESSMEN'S TEL. CO.	85,361	91,248	92,326	87,336	85,176	92,052
351162	FARMERS COOP. TEL. CO.-DYSART	73,126	80,988	91,335	81,144	93,180	84,204
351166	FARMERS & MERCHANTS MUTUAL TEL. CO.	48,597	48,084	48,361	113,856	156,984	240,156
351168	FARMERS MUTUAL COOP TEL CO- HARLAN	220,373	240,228	231,534	227,196	224,244	254,352
351169	FARMERS MUTUAL COOP. TEL. CO.-MOULTON	42,108	48,384	53,231	56,232	58,752	61,008
351171	FARMERS MUTUAL TEL. CO.-JESUP	86,300	92,172	111,622	104,940	131,640	116,580
351172	FARMERS MUTUAL TEL. CO.-NORA SPRINGS	143,153	167,568	164,099	138,552	144,336	117,672
351173	FARMERS MUTUAL TEL. COOP.-SHELLSBURG	143,091	165,696	163,882	140,592	124,080	137,544
351174	FARMERS MUTUAL TEL. CO.-STANTON	90,503	98,124	113,026	106,644	121,776	107,628
351175	FARMERS TEL. CO.-BATAVIA	23,949	25,308	30,380	30,336	32,052	33,156
351176	FARMERS TEL. CO.-ESSEX	44,292	61,728	66,174	60,024	73,392	59,460
351177	FARMERS TEL. CO.-RICEVILLE	118,949	129,396	152,134	202,764	281,268	273,336
351179	FENTON COOP. TEL. CO.	24,234	23,592	27,635	29,652	29,376	30,024
351187	PARTNER COMMUNICATIONS COOPERATIVE	61,031	54,048	76,515	80,004	87,924	107,016
351188	GOLDFIELD TEL. CO.	54,167	41,856	45,483	37,032	15,144	39,516
351189	RIVER VALLEY TEL. COOP.	70,618	70,620	77,698	73,440	83,112	71,292
351191	GRAND MOUND COOP. TEL. ASSN.	35,342	38,124	37,074	39,972	33,624	44,796
351195	GRISWOLD COOP. TEL. CO.	138,253	174,684	189,993	182,100	204,408	188,796
351199	HAWKEYE TEL. CO.	31,806	32,256	34,224	31,668	30,408	31,620
351202	HOSPERS TEL. EXCHANGE, INC.	51,741	55,836	61,588	58,908	66,264	57,108
351203	HUBBARD COOP. TEL. ASSN.	44,117	50,460	52,346	53,760	53,868	57,564
351205	HUXLEY COMMUNICATIONS COOPERATIVE	111,371	116,064	139,347	140,424	163,248	146,820
351206	IAMO TEL. CO.-IA	43,306	50,652	56,619	53,892	55,380	55,416
351209	INTERSTATE 35 TEL. CO.	85,106	95,016	98,988	182,748	250,800	288,444
351212	JEFFERSON TEL. CO.-IA	205,125	223,452	186,398	168,804	18,216	179,364
351213	JORDAN SOLDIER VALLEY COOP. TEL. CO.	139,460	159,132	103,559	58,404	52,695	81,072
351214	KALONA COOP. TEL. CO.	180,750	187,488	211,007	209,328	221,028	213,624
351217	KEYSTONE FRMS. COOP. TEL. CO.	57,906	57,348	74,594	64,932	78,660	64,344
351220	LA PORTE CITY TEL. CO.	89,165	97,884	109,870	102,264	117,588	109,308
351222	LA MOTTE TEL. CO.	40,661	43,452	44,866	49,284	45,312	51,252
351223	LAUREL TEL. CO., INC.	14,653	18,048	16,356	13,152	9,300	0
351225	LEHIGH VALLEY COOP. TEL. ASSN.	87,615	91,884	118,261	114,324	129,804	118,704
351228	LONE ROCK COOP. TEL. CO.	20,462	18,168	22,140	23,880	22,224	22,860
351229	LOST NATION-ELWOOD TEL. CO.	61,643	87,888	67,576	69,324	68,700	77,676
351230	NORTHEAST IOWA TEL. CO.	130,475	144,552	143,753	151,848	134,076	153,756
351232	LYNNVILLE TELEPHONE COMPANY	18,992	161,160	444,994	103,728	107,220	112,020
351235	FARMERS MUTUAL COOP TEL CO- HARLAN (MANILLA)	37,413	52,656	58,095	51,324	65,136	47,568
351237	MARNE & ELK HORN TEL. CO.	103,156	110,916	126,704	127,008	132,216	128,520
351238	MARTELLE COOP. TEL. ASSN.	20,777	19,812	21,603	22,056	18,624	22,056
351239	MASSENA TEL. CO.	48,454	55,176	64,371	61,548	67,524	61,728
351241	MECHANICSVILLE TEL. CO.	49,985	48,672	52,828	54,552	53,616	55,092
351242	MILES COOP. TEL. ASSN.	43,213	44,952	52,464	51,828	58,020	53,388
351243	MILLER TEL. CO.-IA	10,717	11,436	13,422	13,572	10,368	12,792
351245	MINBURN TEL. CO.	33,983	34,728	39,875	39,072	41,988	35,964
351246	MINERVA VALLEY TEL. CO., INC.	50,771	55,440	64,380	70,512	68,760	74,928
351247	MODERN COOP. TEL. CO.	60,508	59,160	69,647	71,616	60,132	72,576
351248	MONTEZUMA MUTUAL TEL. CO.	122,683	117,012	107,745	114,852	84,636	127,848
351250	MUTUAL TEL. CO. OF MORNING SUN	37,885	38,220	48,496	47,412	57,084	49,404
351251	MEDIAPOLIS TEL. CO.	135,794	136,644	143,996	138,732	135,000	161,160
351252	MUTUAL TEL. CO.	315,630	458,832	456,738	389,364	525,420	412,800
351257	NORTH ENGLISH COOP. TEL. CO.	38,076	42,816	50,093	48,312	57,504	47,376
351259	NORTHERN IOWA TEL. CO.	184,434	190,092	208,511	192,024	184,512	201,192
351260	NORTHWEST IOWA TEL. CO., INC.	444,079	606,036	558,733	505,464	35,844	271,044
351261	NORTHWEST TEL. COOP.	75,200	84,360	104,986	97,464	112,344	99,060
351262	COMMUNICATIONS 1 NETWORK, INC.	40,375	46,236	53,215	54,528	21,588	56,208
351263	OGDEN TEL. CO.-IA	85,916	98,832	114,291	107,172	131,736	112,584
351264	OLIN TEL. CO., INC.	50,123	45,960	54,502	54,516	53,628	56,556
351265	ONslow COOP. TEL. ASSN.	16,653	18,504	21,910	22,056	21,468	20,664
351266	ORAN MUTUAL TEL. CO.	17,735	16,380	19,050	21,384	18,528	20,880
351269	PALO COOP. TEL. ASSN.	46,315	49,848	49,958	58,800	54,372	58,476
351270	PALMER MUTUAL TEL. CO.	22,820	26,280	29,991	30,132	32,316	29,952
351271	PANORA COOP. TEL. ASSN., INC.	172,353	187,248	156,137	139,632	104,904	167,160
351273	PEOPLES TEL. CO.-IA	53,082	61,812	74,079	72,108	90,456	73,020
351274	CENTURYTEL OF POSTVILLE, INC.	159,535	217,056	215,351	194,232	258,696	250,416
351275	PRAIRIEBURG TEL. CO., INC.	15,614	19,896	24,184	22,620	25,776	21,744
351276	PRESTON TEL. CO.	51,724	55,740	59,714	56,076	54,000	53,904
351277	RADCLIFFE TEL. CO., INC.	23,447	22,968	36,136	37,212	47,640	38,352
351278	READLYN TEL. CO.	35,564	63,252	121,590	133,488	269,916	209,952
351280	RINGSTED TEL. CO.	31,194	31,680	39,294	33,564	42,540	32,424
351282	ROCKWELL COOP. TEL. ASSN.	76,586	81,792	89,172	99,456	88,656	94,344
351283	ROYAL TEL. CO.	83,150	84,636	62,284	60,168	51,036	77,532
351284	RUTHVEN TEL. EXCH. CO.	46,677	51,984	61,388	56,460	72,060	55,656
351285	SAC COUNTY MUTUAL TEL. CO.	63,815	69,252	83,663	81,060	98,964	84,012
351291	SCHALLER TEL. CO.	193,784	210,504	209,324	206,184	248,976	223,440
351292	SEARSBORO TEL. CO.	269,799	302,376	55,555	61,488	(88,848)	165,588
351293	SHARON TEL. CO.	85,143	87,000	90,919	87,000	85,896	88,788
351294	SCRANTON TEL. CO.	43,242	45,660	49,304	50,736	49,224	53,976
351295	SHELL ROCK TEL. CO.	71,095	72,600	75,029	44,904	37,452	57,300
351297	HEART OF IOWA COMMUNICATIONS COOP.	110,625	127,728	324,881	287,832	541,188	337,956
351298	SOUTH SLOPE COOP. TEL. CO.	318,090	377,856	326,321	292,488	160,596	336,816
351301	SOUTHWEST TEL. EXCH., INC.	71,181	112,368	172,160	131,196	257,232	152,592
351302	SPRINGVILLE COOP. TEL. ASSN.	53,332	60,684	64,070	65,556	68,148	69,060
351303	COOPERATIVE TEL. EXCHANGE	41,374	42,480	52,122	49,020	54,456	49,620
351304	SWISHER TEL. CO.	55,412	60,888	63,145	64,488	66,480	67,140
351305	STRATFORD MUTUAL TEL. CO.	36,803	48,672	54,853	48,156	57,516	50,352
351306	SULLY TEL. ASSOC.	91,546	207,048	321,770	298,188	473,676	173,952
351307	SUPERIOR TEL. COOP.	19,789	22,248	24,902	22,044	23,964	46,740
351308	TEMPLETON TEL. CO.	28,728	30,816	32,863	37,248	32,628	37,704
351309	TERRIL TELEPHONE COOPERATIVE	83,419	105,708	95,935	62,064	100,020	79,608
351310	TITONKA TEL. CO.	37,038	38,196	40,337	46,896	39,192	49,932
351316	UNITED FARMERS TEL. CO.	118,446	134,556	159,636	169,632	207,632	159,528
351319	VAN BUREN TEL. CO., INC.	136,001	166,860	171,320	178,716	151,800	208,620
351320	VAN HORNE COOP. TEL. CO.	64,412	66,780	69,296	65,472	63,096	66,480
351322	VENTURA TEL. CO., INC.	39,765	39,192	38,328	31,104	26,100	32,076
351324	VILLISCA FARMERS TEL. CO.	88,029	91,920	96,346	101,244	95,580	104,268

Table 3.29
Local Switching Support Trued-up Payments by Study Area
(Dollars)

Study Area ID Code	Study Area Name	2002 Total	2003 Total	2004 Total	2005 Total	2006 Total	2007 Total
	IOWA (CONT.)						
351326	WALNUT TEL. CO.	59,628	66,252	73,275	67,344	80,772	68,136
351327	WEBB-DICKENS TEL. CORP.	130,340	112,032	128,937	126,984	125,964	110,016
351328	WEBSTER-CALHOUN COOP. TEL. ASSN.	274,707	295,500	320,050	268,680	236,472	290,016
351329	WELLMAN COOP. TEL. ASSN.	71,114	75,504	73,378	73,248	69,312	76,152
351331	WEST IOWA TEL. CO.	266,624	285,708	289,587	253,308	234,036	271,740
351332	WEST LIBERTY TEL. CO.	239,353	272,304	276,900	320,964	298,356	353,184
351334	WESTERN IOWA TEL. ASSN.	199,550	247,596	292,795	261,756	319,296	274,980
351335	WESTSIDE INDEPENDENT TEL. CO.	25,861	29,196	34,082	31,656	37,920	28,896
351336	WILTON TEL. CO.	122,064	133,776	136,573	101,904	126,156	94,404
351337	WINNEBAGO COOP. TEL. ASSN.-IA	359,976	413,568	433,295	400,812	354,420	442,104
351342	WOOLSTOCK MUTUAL TEL. ASSN.	16,710	16,368	18,991	15,216	15,732	14,988
351343	WYOMING MUTUAL TEL. CO.	47,339	52,344	54,523	59,028	55,028	61,332
351344	PRAIRIE TEL. CO., INC.	87,623	94,056	97,462	91,656	88,128	97,848
351346	ACE TEL. ASSN.-IA	390,654	391,296	358,484	342,840	206,328	237,900
351405	HILLS TEL. CO., INC.-IA	181,215	261,924	260,763	266,760	548,412	288,312
351407	KILLDUFF TELEPHONE COMPANY	0	0	0	0	121,032	221,124
351424	MABEL COOP. TEL. CO.-IA	91,712	108,888	115,935	103,704	114,048	103,944
351888	GRAND RIVER MUT. TEL. CORP.-IA	360,702	348,024	322,107	310,152	267,540	324,300
359001	CITY OF HAWARDEN DBA HITEC	81,767	91,341	96,300	47,658	132,450	96,174
359008	SOUTH SLOPE COOPERATIVE	0	32,491	30,327	31,665	5,130	45,174
359010	MIDWEST WIRELESS IOWA, LLC	0	971,619	846,988	1,587,942	2,078,120	2,209,587
359016	UNITED STATES CELLULAR	0	3,172,757	5,196,618	5,548,584	6,638,130	7,571,001
359017	WESTERN WIRELESS CORP.	0	183,180	129,891	71,346	13,488	49,638
359022	COMMUNITY CABLE TELEVISION COMPANY OF O'BRIEN COUNTY	0	6,324	17,067	26,073	27,210	24,105
359027	IOWA WIRELESS SERVICES, L.P.	0	34,274	55,734	59,772	45,711	41,268
359028	MAC WIRELESS, LLC	0	4,590	9,309	10,656	11,721	24,540
359029	SOUTHEAST WIRELESS, INC.	0	6,654	18,609	19,362	18,843	22,962
359030	COOPERATIVE TELEPHONE CO.	0	3,342	5,862	8,481	6,459	8,277
359031	OLIN TELEPHONE CO., INC.	0	4,555	11,757	11,799	16,806	18,135
359032	CST COMMUNICATIONS, INC	0	0	0	0	12,216	42,303
359033	MONTEZUMA MUTUAL TELEPHONE CO.	0	0	5,445	6,381	5,979	9,255
359034	MILL VALLEY WIRELESS	0	0	3,822	2,865	2,805	4,044
359036	EAST BUCHANAN TELEPHONE COOPERATIVE	0	0	0	0	25,800	29,676
359037	KCTC PCS	0	0	39,516	51,594	40,197	71,277
359038	SHARON TELEPHONE COMPANY	0	0	5,319	9,903	10,275	10,893
359039	WELLMAN COOP. TELEPHONE ASSOC.	0	10,789	23,238	25,158	23,280	29,001
359041	WAPSI WIRELESS, LLC	0	14,030	51,870	37,014	62,787	60,120
359042	BENTON/LINN WIRELESS LLC	0	43,853	112,758	116,247	190,764	130,284
359043	NORTHEAST IOWA TELEPHONE CO.	0	8,117	20,061	18,714	20,403	18,825
359044	COMMUNITY DIGITAL WIRELESS, LLC	0	5,759	21,696	20,832	30,783	24,285
359045	SEI WIRELESS LLC	0	361	1,245	762	810	1,605
359046	CEDAR COUNTY PCS, LLC	0	17,665	42,228	42,918	41,214	42,918
359047	BROOKLYN MUTUAL TELEPHONE CO.	0	1,608	4,305	4,551	6,840	6,981
359053	IOWA RSA NO. 2 LIMITED PARTNERSHIP	0	0	30,435	27,651	28,047	36,777
359054	RSA 1 LIMITED PARTNERSHIP	0	0	161,967	153,846	257,772	243,303
359056	NSP, LC DBA CELLCOM	0	26,129	61,296	0	13,893	0
359057	IOWA RSA #12, LLC DBA CELLCOM	0	55,630	67,668	0	(3,978)	0
359058	IOWA RSA #3, LLC DBA CELLCOM	0	12,079	57,777	0	(2,655)	0
359059	FARMERS MUTUAL TELEPHONE COMPANY-HARLAN	0	0	47,436	46,185	48,732	49,902
359060	NPCR, INC.	0	0	206,034	240,651	273,774	303,213
359064	GREAT LAKES OF IOWA, INC.	0	0	43,848	0	49,629	95,250
359070	IOWA RSA 7	0	0	0	293,844	349,647	408,369
359071	IOWA RSA 8	0	0	0	357,780	532,839	664,128
359072	IOWA RSA 10	0	0	0	283,767	360,075	438,111
359081	D-C COMMUNICATIONS	0	0	0	0	2,178	8,235
359082	FMTC WIRELESS	0	0	0	0	0	10,290
359083	DUMONT WIRELESS	0	0	0	0	798	5,091
359084	CEDAR-WAPSIE COMMUNICATIONS, INC.	0	0	0	0	162	8,130
359086	ROCKWELL COOPERATIVE TELEPHONE ASSOCIATION WIRELESS	0	0	0	0	0	9,609
359087	BALDWIN NASHVILLE TELEPHONE COMPANY WIRELESS	0	0	0	0	0	5,136
359088	ONslow COOPERATIVE TELEPHONE ASSOCIATION WIRELESS	0	0	0	0	0	3,516
359090	CENTER JUNCTION TELEPHONE CO.	0	0	0	0	468	1,320
359092	RADCLIFFE TELEPHONE CO., INC. (WIRELESS)	0	0	0	0	72	309
359093	WINNEBAGO COOPERATIVE TELEPHONE ASSOCIATION	0	0	0	0	66	2,721
359094	AVENTURE COMMUNICATION TECHNOLOGY, LLC	0	0	0	0	0	87,552
	TOTAL KANSAS	13,743,190	13,385,756	14,050,257	17,462,929	19,182,617	19,491,561
411746	BLUE VALLEY TELEPHONE COMPANY	881,986	546,444	609,049	566,772	434,844	797,604
411756	COLUMBUS TELEPHONE COMPANY	156,188	0	139,421	106,176	56,232	60,300
411758	COUNCIL GROVE TEL. CO.	192,319	157,788	116,279	116,772	35,556	160,920
411761	CUNNINGHAM TELEPHONE CO. INC.	59,564	63,228	62,084	96,708	71,328	114,264
411764	ELKHART TELEPHONE COMPANY INC.	445,530	600,576	698,180	387,768	798,696	414,804
411777	GOLDEN BELT TELEPHONE ASSN. INC.	363,635	366,600	396,458	277,656	346,116	262,812
411778	GORHAM TELEPHONE COMPANY INC.	36,450	155,736	179,300	128,580	299,664	171,948
411780	HAVILAND TELEPHONE COMPANY INC.	192,264	237,672	239,000	258,648	267,204	167,292
411781	H & B COMMUNICATIONS INC.	160,120	184,200	179,354	186,816	238,848	302,664
411782	HOME TELEPHONE COMPANY INC.	398,863	422,604	428,166	429,468	412,764	362,544
411785	J. B. N. TELEPHONE COMPANY INC.	220,035	217,944	253,242	242,052	296,604	202,404
411788	KANOKLA TEL. ASSOC. INC. - KS	300,165	318,348	364,235	321,684	405,468	284,520
411791	LA HARPE TELEPHONE COMPANY INC.	53,931	73,956	93,337	83,928	119,292	95,112
411801	MADISON TELEPHONE, LLC	121,692	118,320	118,343	136,104	77,664	119,268
411807	MOKAN DIAL, INC. - KS	600,261	423,132	349,718	347,316	111,060	376,284
411808	MOUNDRIDGE TEL. CO.	497,872	523,632	521,359	532,224	622,320	603,816
411809	MUTUAL TELEPHONE COMPANY	102,568	108,732	111,561	106,740	119,688	98,868
411814	PEOPLES TELECOMMUNICATIONS, LLC	281,848	334,164	339,182	334,200	425,328	333,228
411817	PIONEER TELEPHONE ASSOCIATION INC.	1,262,498	1,328,004	1,389,752	1,482,816	1,434,312	1,413,900
411818	CRAW-KAN TELEPHONE COOP INC- KS	550,072	488,568	463,227	481,740	659,316	468,612
411820	RAINBOW TEL COOPERATIVE ASSN INC.	61,571	139,320	220,472	224,124	219,456	319,200
411826	RURAL TEL. SERVICE CO.,INC.	1,089,675	726,396	774,087	726,936	473,976	827,940
411827	S & T TEL. COOP. ASSN.	698,445	472,152	386,672	461,772	108,396	434,820
411829	S & A TEL. CO.,INC.	234,895	270,900	237,646	258,948	211,968	247,500
411831	SOUTH CENTRAL TEL. ASSN. INC.-KS	570,533	436,776	401,184	424,944	632,424	399,024
411833	SOUTHERN KANSAS TEL. CO.,INC.	486,299	466,896	393,437	209,904	526,296	207,480
411835	SUNFLOWER TEL. CO.,INC.	587,644	440,004	454,673	376,752	281,700	239,424
411839	TRI-COUNTY TEL. ASSN. INC.-KS	360,732	274,380	210,363	80,424	355,848	41,664

Table 3.29
Local Switching Support Trued-up Payments by Study Area
(Dollars)

Study Area ID Code	Study Area Name	2002 Total	2003 Total	2004 Total	2005 Total	2006 Total	2007 Total
	KANSAS (CONT.)						
411840	TWIN VALLEY TEL. INC.-KS	245,214	260,040	243,356	231,480	244,440	427,512
411841	UNITED TELEPHONE ASSN. INC.	274,496	249,768	266,300	269,088	274,092	170,724
411845	WAMEGO TELEPHONE COMPANY INC.	452,445	637,932	861,986	877,512	1,323,612	720,756
411847	WHEAT STATE TELEPHONE, INC.	362,684	353,244	348,192	374,844	165,276	255,972
411849	WILSON TELEPHONE COMPANY INC.	297,666	305,328	280,388	249,096	248,364	216,828
411852	ZENDA TELEPHONE COMPANY INC.	108,509	103,824	66,960	81,708	55,680	92,016
411957	EMBARQ MO-KS	703,091	686,304	879,717	759,300	1,033,176	744,300
412030	TOTAH TELEPHONE CO. INC.	328,186	342,036	301,994	312,888	265,296	337,548
419001	WESTERN WIRELESS	3,244	550,808	618,189	482,355	(104,719)	0
419002	SPRINT SPECTRUM LP / PHILLIECO LP (DBA SPRINT PCS)	0	0	53,394	59,619	100,419	92,037
419003	RCC MINNESOTA, INC.	0	0	0	244,074	417,207	300,996
419009	EPIC TOUCH COMPANY	0	0	0	0	0	213,123
419010	NEX-TECH WIRELESS, LLC	0	0	0	0	0	349,596
419011	UNITED WIRELESS COMMUNICATION INC.	0	0	0	0	0	58,620
419012	USCOC OF NEBRASKA/KANSAS LLC	0	0	0	0	179,559	795,498
419905	ALLTEL COMMUNICATIONS (WIRELESS KS)	0	0	0	4,132,993	4,937,847	5,187,819
TOTAL	KENTUCKY	4,443,159	5,054,280	5,251,486	5,500,786	6,590,627	6,865,947
260396	BALLARD RURAL TEL. COOP. CORP., INC.	316,292	387,540	417,816	404,388	392,964	454,380
260398	BRANDENBURG TEL. CO., INC.	642,545	824,136	799,107	755,724	685,356	623,100
260401	DUO COUNTY TEL. COOP., INC.	229,478	206,616	193,198	197,832	185,376	209,712
260402	WINDSTREAM KY WEST	228,842	234,924	243,243	244,356	240,816	271,944
260406	FOOTHILLS RURAL TEL. COOP. CORP., INC.	478,704	476,004	406,156	370,092	403,296	514,404
260408	GEARHEART COMM. DBA COALFIELDS TEL. CO.	280,275	338,928	393,175	469,104	504,204	487,044
260411	LESLIE COUNTY TEL. CO., INC.	140,779	147,876	139,522	155,400	109,032	141,876
260412	LEWISPORT TEL. CO., INC.	95,252	97,416	101,344	99,132	96,288	104,232
260413	LOGAN TEL. COOP., INC.	280,417	305,844	290,123	231,912	325,284	274,308
260414	MOUNTAIN RURAL TEL. COOP. CORP., INC.	347,561	415,260	471,009	483,456	486,132	442,764
260415	PEOPLES RURAL TEL. COOP. CORP.	350,616	432,552	508,812	502,956	835,284	581,532
260417	SALEM TEL. CO.	97,329	103,152	111,612	118,656	116,392	138,756
260418	SOUTH CENTRAL RURAL TEL. COOP. CORP., INC.	122,376	117,204	155,890	160,656	100,896	112,860
260419	THACKER/GRIGSBY TEL. CO., INC.	303,703	369,780	459,801	440,832	525,288	524,100
260421	WEST KENTUCKY RURAL TEL. COOP. CORP., INC.	528,990	597,048	560,678	576,168	270,540	571,188
269002	NPCR, INC.	0	0	0	7,038	30,741	30,885
269004	CINERGY COMMUNICATIONS COMPANY	0	0	0	0	298	1,407
269007	EAST KENTUCKY NETWORK, LLC DBA APPALACHIAN WIRELESS	0	0	0	0	598,134	756,915
269008	BLUEGRASS CELLULAR	0	0	0	236,585	516,333	528,951
269905	AMERICAN CELLULAR CORP.	0	0	0	46,499	168,169	95,589
TOTAL	LOUISIANA	6,342,269	6,239,388	6,367,294	5,952,789	6,537,016	7,024,890
270423	CENTURYTEL OF CENTRAL LA, LLC	476,958	472,140	296,650	278,640	64,812	254,280
270424	CENTURYTEL OF SOUTHEAST LA, INC.	255,323	254,436	226,018	209,028	204,432	226,452
270425	CAMERON TEL. CO.-LA	1,229,892	1,235,460	1,152,840	791,988	719,424	618,672
270426	CAMPTI-PLEASANT HILL TEL. CO.	116,575	97,704	108,290	105,312	64,728	110,712
270427	CENTURYTEL OF CHATHAM, LLC	106,522	117,960	99,789	84,216	93,468	58,752
270428	DELCAMBRE TEL. CO.	75,797	76,896	82,523	73,620	85,392	78,312
270429	EAST ASCENSION TELEPHONE COMPANY, LLC	562,285	420,348	348,970	387,528	539,292	206,880
270430	ELIZABETH TEL. CO., INC.	194,022	187,152	181,457	178,452	111,624	170,868
270431	CENTURYTEL OF NORTHWEST LA, INC.	379,647	387,096	359,911	336,600	308,904	355,116
270432	KAPLAN TEL. CO.	168,762	151,764	155,342	131,232	171,948	172,308
270433	LAFOURCHE TELEPHONE COMPANY, L.L.C.	660,009	684,192	545,249	428,496	507,876	571,860
270434	CENTURYTEL OF EVANGELINE, LLC	431,904	441,480	439,554	392,304	421,200	334,500
270435	NORTHEAST LOUISIANA TEL. CO., INC.	117,360	87,768	70,119	69,288	9,816	60,444
270436	CENTURY TEL. OF NORTH LOUISIANA, LLC	538,023	562,380	570,018	515,748	577,116	471,912
270438	RESERVE TEL. CO.	520,666	519,576	541,447	564,228	453,888	532,272
270439	CENTURYTEL OF RINGGOLD, LLC	103,479	120,096	108,191	88,644	115,788	79,332
270440	CENTURYTEL OF EAST LA, LLC	127,460	141,072	137,125	132,648	135,696	128,880
270441	STAR TEL. CO., INC.	93,238	91,500	85,914	88,020	75,000	85,188
270442	CENTURYTEL OF SOUTHWEST LA, LLC	184,347	190,368	199,866	188,196	152,748	122,940
279001	CENTENNIAL BEAUREGARD CELLULAR LLC	0	0	469,858	488,511	508,008	598,983
279002	CENTENNIAL CALDWELL CELLULAR CORP.	0	0	34,446	36,459	14,207	43,407
279003	CENTENNIAL HAMMOND CELLULAR LLC	0	0	69,294	79,569	64,853	113,409
279004	CENTENNIAL MOREHOUSE CELLULAR LLC	0	0	2,541	3,291	3,569	3,990
279005	CENTENNIAL LAFAYETTE COMMUNICATIONS LLC	0	0	65,610	65,715	55,090	47,856
279006	NPCR, INC.	0	0	16,272	62,331	124,272	88,938
279009	ALLTEL COMMUNICATIONS, INC.	0	0	0	0	0	377,034
279010	NEW CINGULAR WIRELESS PCS, LLC	0	0	0	137,637	863,913	1,010,487
279012	KAPLAN TELEPHONE CO. DBA PACE COMMUNICATIONS	0	0	0	35,088	89,952	101,106
TOTAL	MAINE	7,380,662	7,048,839	7,684,590	8,049,065	9,206,382	10,522,197
100002	OXFORD WEST TEL. CO.	536,964	635,556	546,746	544,464	843,684	567,720
100003	LINCOLNVILLE TEL. CO.	759,773	734,688	800,847	706,992	759,324	797,172
100004	CHINA TEL. CO.	275,717	249,348	263,573	250,740	18,612	178,056
100005	COBOSSEECONTEE TEL. CO.	57,193	69,828	75,359	74,916	87,468	72,216
100007	ISLAND TEL. CO.	337,204	334,632	305,727	245,676	218,904	213,456
100010	HAMPDEN TEL. CO.	110,793	137,256	168,412	177,768	216,192	184,956
100011	HARTLAND & ST. ALBANS TEL. CO.	234,566	215,664	206,441	190,728	181,296	235,596
100015	COMMUNITY SERVICE TEL. CO.	287,293	333,888	318,919	304,296	242,340	388,332
100019	OXFORD COUNTY TEL. & TELE. CO.	416,434	395,304	402,172	381,852	330,168	412,320
100020	PINE TREE TEL. & TELE. CO.	419,059	386,700	390,872	318,396	288,000	368,568
100022	SACO RIVER TEL. & TELE. CO.	260,058	294,756	458,075	286,356	584,424	464,088
100024	SOMERSET TEL. CO.	647,094	702,540	678,210	672,948	602,160	653,244
100025	STANDISH TEL. CO.	718,435	522,180	427,428	396,288	(10,152)	274,032
100027	UNION RIVER TEL. CO.	188,146	192,564	205,791	200,988	229,044	202,620
100029	UNITY TEL. CO., INC.	451,015	409,200	364,351	416,784	277,008	346,320
100031	WARREN TEL. CO.	161,134	140,532	156,168	154,848	120,360	134,244
100034	WEST PENOBSCOT TEL. & TELE. CO.	228,422	176,844	156,192	211,200	77,328	226,536
103313	NORTHLAND TEL. CO. OF MAINE	841,713	533,796	532,068	447,204	(40,896)	244,800
103315	MID MAINE TELECOM, INC.	449,649	446,112	468,200	491,376	500,760	525,588
109001	RCC MINNESOTA, INC.	0	137,451	759,039	1,080,214	1,010,508	1,021,530
109002	UNITED STATES CELLULAR CORPORATION	0	0	0	495,031	2,669,850	3,010,803
TOTAL	MARYLAND	620,696	658,416	666,642	637,284	921,456	650,784
180216	ARMSTRONG TEL. CO. OF MD	620,696	658,416	666,642	637,284	921,456	650,784

Table 3.29
Local Switching Support Trued-up Payments by Study Area
(Dollars)

Study Area ID Code	Study Area Name	2002 Total	2003 Total	2004 Total	2005 Total	2006 Total	2007 Total
TOTAL	MASSACHUSETTS	731,992	1,155,972	879,906	652,320	677,160	594,576
110036	GRANBY TEL. & TELE. CO.-MA	460,119	850,776	560,220	316,320	400,752	283,284
110037	RICHMOND TEL. CO.	271,873	305,196	319,686	336,000	276,408	311,292
TOTAL	MICHIGAN	7,566,044	8,189,930	9,119,224	9,544,761	10,317,720	11,162,514
310669	ALLENDALE TEL. CO.	240,732	241,908	179,768	178,572	96,732	188,100
310671	CENTURY TEL. MIDWEST, INC.	618,997	579,900	548,508	531,192	435,192	479,220
310672	COMM. CORP. OF MICHIGAN	148,994	121,452	109,110	108,252	55,440	118,992
310675	BARAGA TEL. CO.	260,327	241,992	351,245	334,920	384,264	365,244
310676	BARRY COUNTY TEL. CO.	262,083	294,720	288,591	267,084	243,660	305,388
310677	ISLAND TEL. CO.	120,693	90,204	80,720	88,776	21,216	87,912
310678	BLANCHARD TEL. ASSOC., INC.	80,786	105,660	145,755	139,584	197,472	140,688
310679	BLOOMINGDALE TEL. CO.	136,814	138,336	166,700	218,052	165,216	107,316
310680	CHIPPEWA COUNTY TEL. CO.	198,850	184,452	176,154	181,080	203,004	0
310682	FRONTIER COMM. OF MICHIGAN, INC.	317,599	314,808	320,359	278,160	308,040	278,160
310683	CARR TEL. CO.	89,853	127,548	77,645	66,576	31,812	117,456
310685	CHATHAM TEL. CO.-MI	66,274	72,780	82,093	111,648	83,076	125,508
310688	CLIMAX TEL. CO.	72,349	83,400	62,309	88,560	49,104	91,176
310689	CENTURYTEL OF UPPER MICHIGAN	327,718	333,696	318,172	310,980	293,940	279,144
310691	DEERFIELD FARMERS TEL. CO.	247,693	240,144	241,555	233,700	307,728	217,068
310692	DRENTH TEL. CO.	38,625	42,876	48,646	38,700	49,992	35,748
310694	FARMERS MUT. OF CHAPIN DBA CHAPIN TEL. CO.	41,855	54,744	70,890	65,268	91,908	71,700
310703	KALEVA TEL. CO.	136,124	158,136	182,244	187,776	201,804	202,800
310704	ACE TEL. CO. OF MICHIGAN, INC.	633,973	642,024	618,810	627,144	559,164	653,712
310705	CENTURY TELEPHONE OF NORTHERN MICHIGAN, INC.	93,595	84,972	76,434	76,512	72,048	68,976
310708	LENNON TEL. CO.	0	148,140	136,338	131,484	197,952	124,548
310711	MIDWAY TEL. CO.	64,613	62,556	66,191	64,860	62,844	63,720
310713	HIAWATHA TEL. CO.	348,886	379,884	346,727	353,700	318,324	591,588
310714	OGDEN TEL. CO.	81,811	88,392	102,046	60,336	95,628	53,520
310717	ONTONAGON COUNTY TEL. CO.	405,831	456,600	407,164	411,540	410,508	396,108
310720	PENINSULA TEL. CO.-MI	130,578	139,716	134,929	123,984	153,072	123,456
310721	PIGEON TEL. CO.	364,041	374,532	320,685	374,064	469,092	290,484
310725	SAND CREEK TEL. CO.	76,864	95,100	119,057	107,868	159,768	95,952
310726	SHIAWASSEE TEL. CO.	137,931	104,532	97,263	95,040	21,480	103,068
310728	SPRINGPORT TEL. CO.	156,499	204,024	205,752	108,348	109,356	67,020
310732	UPPER PENINSULA TEL. CO.	1,042,864	1,148,688	1,177,589	1,259,472	1,406,064	1,389,864
310734	WALDRON TEL. CO.	118,016	120,744	167,200	104,820	173,484	103,020
310735	WESTPHALIA TEL. CO.	60,331	74,484	87,337	82,440	106,380	91,020
310737	WINN TEL. CO.	80,139	111,504	162,239	176,448	230,580	184,068
310738	WOLVERINE TEL. CO.	202,099	246,120	88,517	206,028	23,952	168,708
319001	RFB CELLULAR, INC.	161,607	227,886	227,883	0	7,069	0
319005	THUMB CELLULAR LIMITED PARTNERSHIP	0	0	98,709	128,154	159,084	111,981
319006	CENTENNIAL MICHIGAN RSA 6 CELLULAR CORP.	0	1,042	0	2,216	951	2,070
319007	CENTENNIAL MICHIGAN RSA 7 CELLULAR CORP.	0	3,993	21,759	27,548	31,307	26,871
319008	MICHIANA METRONET, INC. - MI	0	48,241	174,750	157,490	126,188	178,806
319009	NPI-OMNIPPOINT WIRELESS, LLC	0	0	13,713	0	(1,302)	0
319010	ALLTEL COMMUNICATIONS, INC.	0	0	817,668	1,205,402	1,534,029	2,409,243
319012	AMERICAN CELLULAR CORP. (MI)	0	0	0	0	221,469	222,648
319912	DOBSON CELLULAR SYSTEMS, INC. (MI)	0	0	0	230,983	449,629	430,443
TOTAL	MINNESOTA	16,092,328	16,899,638	21,131,238	21,210,249	22,622,013	24,516,594
361337	WINNEBAGO COOP. TEL. ASSN.-MN	59,897	73,020	80,097	75,660	71,904	77,520
361346	ACE TEL. ASSN.-MN	1,019,721	1,070,676	953,742	797,976	818,676	1,020,600
361347	ALBANY MUTUAL TEL. ASSN., INC.	189,885	185,292	191,535	172,344	164,400	174,396
361348	WILDERNESS VALLEY TELEPHONE COMPANY, INC.	7,078	7,116	9,624	8,712	7,020	7,800
361350	ARVIG TEL. CO.	482,839	461,436	417,260	399,264	493,716	481,332
361353	CITY OF BARNESVILLE TEL. CO.	97,268	112,716	101,932	95,136	89,004	100,248
361356	BENTON COOP. TEL. CO.	159,706	212,736	224,972	220,332	239,760	233,712
361357	BLACKDUCK TEL. CO.	220,127	188,196	235,608	226,476	228,912	160,980
361358	BLUE EARTH VALLEY TEL. CO.	266,854	307,212	372,844	330,972	433,812	373,464
361362	BRIDGEWATER TEL. CO.	408,474	575,928	614,595	577,188	628,452	738,984
361365	CALLAWAY TEL. CO.	24,685	28,164	33,532	34,896	36,336	35,928
361370	CLARA CITY TEL. EXCH. CO.	121,282	112,104	107,777	114,852	98,328	113,112
361372	CLEMENTS TEL. CO.	17,978	26,844	18,213	18,120	2,496	18,240
361373	CONSOLIDATED TEL. CO.-MN	216,343	174,468	200,737	188,892	251,988	303,942
361374	ARROWHEAD COMM. CORP.	104,976	88,872	87,835	102,132	57,036	92,736
361375	MID-COMMUNICATIONS, INC. DBA HICKORYTECH	313,689	449,004	432,729	615,660	654,000	793,416
361380	DELANVAN TEL. CO.	28,006	31,344	31,015	27,504	26,364	26,064
361381	DUNNELL TEL. CO., INC.	23,381	28,044	31,349	32,916	33,252	34,008
361383	EAGLE VALLEY TEL. CO.	63,297	61,968	59,577	55,116	49,908	41,712
361384	EASTON TEL. CO.	19,721	20,796	23,974	21,084	21,084	22,020
361385	EAST OTTER TAIL TEL. CO.	691,106	622,608	502,230	391,440	545,316	475,368
361386	ECKLES TEL. CO.	176,705	188,016	247,621	315,192	286,728	214,404
361387	EMILY COOP. TEL. CO.	137,378	152,124	146,733	143,388	112,188	133,980
361389	FARMERS MUTUAL TEL. CO.-BELLINGHAM	102,895	95,892	114,613	114,912	117,528	117,012
361390	FEDERATED TEL. COOP.	122,637	142,908	180,177	184,968	199,584	188,664
361391	FELTON TEL. CO., INC.	86,744	91,944	24,595	2,280	(49,308)	17,496
361395	GARDEN VALLEY TEL. CO.	534,569	535,344	510,201	406,884	365,004	435,060
361396	GARDONVILLE COOP. TEL. ASSN.	125,300	147,348	159,960	149,244	156,516	157,608
361399	GRANADA TEL. CO.	51,880	56,580	53,084	56,232	49,380	54,624
361401	HALSTAD TEL. CO.	150,489	165,240	194,168	189,000	184,548	181,860
361403	FEDERATED UTILITIES, INC. DBA HANCOCK TEL. CO	49,105	60,216	69,748	72,324	84,516	74,796
361404	HARMONY TEL. CO.	85,776	94,788	89,917	87,576	72,228	92,832
361405	HILLS TEL. CO., INC.-MN	65,907	85,944	87,161	86,148	98,400	90,624
361408	HOME TEL. CO.-MN	138,934	139,296	133,473	137,532	106,344	145,044
361409	HUTCHINSON TELEPHONE COMPANY	278,959	258,948	255,217	239,592	191,700	279,192
361410	JOHNSON TELEPHONE COMPANY	201,383	188,400	228,588	154,896	224,856	192,372
361412	KASSON & MANTORVILLE TEL. CO.	143,430	203,124	190,131	217,788	183,276	216,024
361413	MID STATE TEL. CO. DBA KMP TEL. CO.	82,957	99,072	104,468	112,200	104,328	121,896
361414	LAKEDALE TELEPHONE COMPANY	515,590	455,724	478,108	434,988	345,012	398,148
361419	LISMORE COOPERATIVE TELEPHONE CO.	27,348	30,288	30,198	26,280	24,984	25,428
361422	LONSDALE TELEPHONE COMPANY	96,976	121,680	91,149	103,188	75,876	110,868
361423	LOWRY TELEPHONE COMPANY, LLC	62,025	59,400	59,038	56,964	49,680	58,644
361424	MABEL COOPERATIVE TELEPHONE CO.- MN	75,760	84,780	83,183	72,912	72,576	69,264
361425	CHRISTENSEN COMM. CO. DBA MADELIA TEL. CO.	148,834	125,520	92,311	120,180	42,168	126,048
361426	MANCHESTER-HARTLAND TELEPHONE CO.	44,616	48,060	49,579	46,464	41,004	47,940

Table 3.29
Local Switching Support Trued-up Payments by Study Area
(Dollars)

Study Area ID Code	Study Area Name	2002 Total	2003 Total	2004 Total	2005 Total	2006 Total	2007 Total
	MINNESOTA (CONT.)						
361427	MANKATO CITIZENS TELEPHONE CO DBA HICKORYTECH	680,587	808,272	700,355	641,508	443,748	482,520
361430	MELROSE TELEPHONE COMPANY	171,379	195,108	230,225	204,108	236,460	242,928
361431	MIDWEST TEL. CO.	162,505	193,440	207,160	178,044	187,920	185,628
361433	MID STATE TELEPHONE COMPANY	373,429	373,476	259,148	293,520	185,388	346,164
361437	MINNESOTA LAKE TELEPHONE COMPANY	45,072	42,828	44,228	17,736	(3,024)	7,752
361439	MINNESOTA VALLEY TEL. CO. INC.	62,377	72,612	76,247	67,608	70,428	62,616
361440	CANNON VALLEY TELECOM, INC.	121,150	160,224	157,440	139,596	146,808	137,916
361442	NEW ULM TELECOM, INC.	292,750	299,256	281,496	245,820	213,816	265,752
361443	LORETEL SYSTEMS, INC.	325,825	369,444	366,491	347,136	320,292	386,124
361445	CENTURYTEL OF MINNESOTA, INC.	1,134,255	1,136,532	1,136,668	1,044,420	1,080,804	951,576
361448	OSAKIS TELEPHONE COMPANY	116,252	137,784	136,904	123,204	127,404	125,292
361450	PARK REGION MUTUAL TEL. CO.	236,228	251,772	318,561	317,184	358,164	359,592
361451	PAUL BUNYAN RURAL TEL. COOP.	448,070	384,876	270,478	187,812	116,640	270,960
361453	PEOPLES TELEPHONE COMPANY - MN	120,144	119,796	110,352	106,812	52,584	87,996
361454	PINE ISLAND TELEPHONE COMPANY	126,738	113,628	104,427	98,556	79,884	62,772
361472	REDWOOD COUNTY TEL. CO.	290,288	281,460	295,491	275,052	222,216	313,404
361474	ROTHSAY TELEPHONE COMPANY INC.	37,291	45,432	44,543	42,540	45,120	39,792
361475	RUNESTONE TEL. ASSN.	242,381	230,244	246,539	233,160	205,284	247,212
361476	SACRED HEART TEL. CO.	28,936	37,104	39,747	36,048	40,584	34,632
361479	SCOTT RICE TEL. CO. DBA INTEGRA TELECOM	393,294	429,240	456,702	465,348	413,232	432,144
361482	SHERBURNE COUNTY RURAL TEL. CO.	238,060	290,100	318,041	298,920	312,036	262,644
361483	SLEEPY EYE TEL. CO.	225,177	255,672	249,017	212,064	150,132	143,580
361485	SPRING GROVE COOP TEL CO	124,337	125,412	108,794	106,980	73,716	104,628
361487	STARBUCK TEL. CO.	67,993	91,992	96,525	91,536	106,584	97,512
361491	TWIN VALLEY-ULEN TEL CO INC.	167,589	158,040	155,191	139,560	145,680	140,796
361494	UPSALA COOPERATIVE TELEPHONE ASSN.	67,318	63,456	68,451	66,768	67,596	67,128
361495	VALLEY TEL. CO.-MN	93,370	107,268	117,863	101,376	142,716	128,148
361499	CROSSLAKE TELEPHONE COMPANY	147,918	164,964	136,019	114,780	85,776	122,004
361500	NORTHERN TELEPHONE COMPANY OF MN	8,606	7,788	9,906	10,020	6,228	10,284
361501	WEST CENTRAL TELEPHONE ASSN.	145,082	136,068	134,354	122,124	106,188	137,244
361502	WESTERN TELEPHONE COMPANY	138,982	142,680	134,255	134,460	110,304	143,100
361505	WIKSTROM TELEPHONE COMPANY INC.	322,359	345,960	380,914	380,280	353,148	426,696
361507	WINSTED TELEPHONE COMPANY	86,387	88,656	84,802	85,872	74,568	102,504
361508	WINTHROP TEL. CO.	78,900	92,976	88,171	78,780	81,624	74,424
361510	WOODSTOCK TELEPHONE COMPANY	87,256	101,748	121,365	98,064	116,244	89,400
361512	WOLVERTON TELEPHONE COMPANY	15,727	18,456	20,435	19,644	19,908	18,804
361515	ZUMBROTA TELEPHONE COMPANY	106,675	146,304	133,126	124,968	131,376	132,228
361654	INTERSTATE TELECOMMUNICATIONS COOP., INC.-MN	121,174	138,840	153,975	143,232	160,056	152,148
367123	CITIZENS TEL CO OF MN DBA FRONTIER COMM OF MN	392,958	267,588	356,230	180,720	303,072	191,880
369001	WESTERN WIRELESS	4,999	3,962	576,801	678,221	833,418	573,237
369002	MIDWEST WIRELESS COMMUNICATIONS, LLC	0	0	2,265,987	3,228,807	4,014,707	4,607,844
369004	RCC MINNESOTA	0	0	1,515,816	1,677,707	1,867,509	2,112,564
369005	WIRELESS ALLIANCE, LLC	0	0	17,400	12,326	6,315	5,805
369909	AMERICAN CELLULAR CORPORATION (MN)	0	0	0	0	718,840	753,810
	TOTAL MISSISSIPPI	3,469,620	3,536,112	3,878,756	4,699,553	5,828,227	5,702,565
280446	BAY SPRINGS TEL. CO., INC.	205,113	202,788	216,894	190,032	195,000	161,496
280447	BRUCE TEL. CO.-MS	131,828	265,476	305,847	215,856	430,956	296,460
280448	CALHOUN CITY TEL. CO., INC.	173,875	168,756	160,472	167,640	153,564	168,792
280451	DECATUR TEL. CO., INC.-MS	111,824	125,700	125,230	124,752	132,276	124,392
280452	DELTA TEL. CO., INC.	251,244	232,080	236,186	166,896	115,392	235,200
280453	WINDSTREAM MS	221,990	227,844	215,884	207,276	206,304	213,636
280454	FRANKLIN TEL. CO., INC.-MS	387,998	363,528	419,687	462,300	476,052	523,320
280455	FULTON TEL. CO., INC.	332,582	320,604	355,737	289,488	515,316	306,276
280456	GEORGETOWN TELE. CO., INC.	203,062	195,000	187,631	231,432	179,316	206,484
280457	LAKESIDE TEL. CO., INC.	52,160	50,352	57,638	67,212	40,644	39,120
280458	CENTURYTEL OF NORTH MISSISSIPPI, INC.	340,493	374,364	365,748	346,332	383,940	348,480
280460	FRONTIER COMM. OF MISSISSIPPI, INC.	292,861	307,764	385,700	348,744	404,784	363,564
280461	NOXAPATER TEL. CO.	110,122	128,712	126,475	103,080	165,804	92,436
280462	MOUND BAYOU TEL. & COMM., INC.	253,343	107,376	279,725	274,296	429,984	271,248
280466	SLEDGE TEL. CO., INC.	104,377	134,136	96,855	95,736	89,136	97,056
280467	SMITHVILLE TEL. CO.	73,452	74,160	78,807	72,168	77,892	71,388
283301	SOUTHEAST MISSISSIPPI TEL. CO.	174,958	201,552	178,812	191,280	164,736	186,960
287449	MYRTLE TEL. CO., INC.	48,338	55,920	66,858	64,668	75,948	68,796
289001	CELLULAR SOUTH LICENSE, INC.	0	0	0	961,455	1,259,235	1,476,219
289002	RCC HOLDINGS, INC.	0	0	0	65,336	261,723	185,127
289004	CENTENNIAL CLAIBORNE CELLULAR CORP.	0	0	0	6,372	20,832	25,560
289005	CENTENNIAL CELLULAR TRI-STATE OPERATING PARTNERSHIP - MS	0	0	18,570	47,202	49,393	73,506
289010	ALLTEL COMMUNICATIONS, INC.	0	0	0	0	0	167,049
	TOTAL MISSOURI	6,484,070	7,433,510	7,349,495	6,747,120	6,517,703	7,610,790
420463	BPS TELEPHONE COMPANY	299,286	266,844	268,148	314,436	263,736	318,876
421206	IAMO TELEPHONE COMPANY - MO	94,028	115,680	136,652	128,640	148,380	128,976
421472	FAIRPOINT MISSOURI	389,627	311,628	361,448	0	136,403	753,504
421759	CRAW-KAN TELEPHONE COOP INC - MO	226,034	286,188	306,560	286,296	321,024	296,664
421807	MOKAN DIAL, INC. - MO	28,345	21,408	19,429	18,708	(2,208)	20,208
421860	ALMA COMMUNICATIONS COMPANY DBA ALMA TEL. CO.	27,984	32,388	39,826	40,908	46,632	80,496
421865	CITIZENS TELEPHONE CO - MISSOURI	345,591	337,704	375,541	384,168	448,476	342,408
421866	OZARK TELEPHONE COMPANY	64,642	61,260	55,296	57,228	46,680	50,952
421874	ELLINGTON TELEPHONE COMPANY	140,953	204,516	167,740	190,428	189,792	177,240
421876	FARBER TELEPHONE COMPANY	19,504	20,352	24,339	22,992	24,468	20,448
421882	FIDELITY TELEPHONE COMPANY	490,728	529,742	519,456	478,440	551,352	528,576
421886	GOODMAN TEL. CO.	108,079	104,772	89,804	84,192	48,024	95,736
421887	GRANBY TEL CO - MISSOURI	347,131	426,768	479,741	466,032	561,684	453,108
421888	GRAND RIVER MUTUAL TEL CORP - MO	586,604	562,104	555,675	538,296	460,080	522,900
421890	GREEN HILLS TELEPHONE CORP.	83,208	80,616	99,154	101,304	101,220	120,684
421893	CHOCTAW TELEPHONE COMPANY	43,136	47,316	53,612	49,980	58,512	50,868
421900	KLM TEL. CO.	136,262	133,368	129,897	125,232	96,240	123,708
421901	KINGDOM TELEPHONE COMPANY	326,476	249,900	225,589	222,216	186,072	247,296
421908	LE-RU TELEPHONE COMPANY	251,055	305,172	275,918	245,916	218,880	260,652
421912	MCDONALD COUNTY TELEPHONE CO.	398,472	429,312	428,370	356,304	398,976	345,828
421914	MARK TWAIN RURAL TELEPHONE CO.	158,708	138,960	120,513	107,952	115,992	115,488
421917	MID-MISSOURI TELEPHONE CO.	153,826	149,184	146,723	133,800	37,212	131,460
421920	MILLER TELEPHONE COMPANY - MO	82,183	65,736	72,612	95,748	65,700	95,652
421927	NEW FLORENCE TELEPHONE CO.	0	59,196	29,352	0	0	13,368

Table 3.29
Local Switching Support Trued-up Payments by Study Area
(Dollars)

Study Area ID Code	Study Area Name	2002 Total	2003 Total	2004 Total	2005 Total	2006 Total	2007 Total
	MISSOURI (CONT.)						
421928	NEW LONDON TEL. CO.	57,545	57,888	59,142	58,248	78,708	76,368
421929	HOLWAY TELEPHONE COMPANY	117,896	101,508	113,114	97,728	125,988	124,920
421931	NORTHEAST MISSOURI RURAL TEL. CO.	572,393	498,312	468,916	453,264	264,036	354,672
421932	LATHROP TELEPHONE COMPANY	89,669	95,196	104,500	109,668	119,940	107,820
421934	ORCHARD FARM TELEPHONE COMPANY	36,440	38,676	36,282	35,652	37,020	36,972
421935	OREGON FARMERS MUTUAL TEL. CO.	180,999	181,056	175,392	197,268	273,516	211,620
421936	PEACE VALLEY TELEPHONE CO.	38,440	47,940	65,550	62,328	83,916	62,796
421942	ROCK PORT TEL. CO.	150,592	183,888	179,888	183,108	180,636	184,992
421945	SENECA TEL. CO.	215,921	286,056	134,420	94,728	(24,312)	102,216
421949	STEELVILLE TEL. EXCH. INC.	69,586	73,092	71,329	79,752	58,476	84,552
421951	STOUTLAND TELEPHONE COMPANY	65,559	62,892	61,404	78,168	79,692	86,616
429785	CENTURYTEL OF MISSOURI, LLC (BELLE-HERMAN)	87,168	158,124	161,318	171,708	108,660	113,556
429786	CENTURYTEL OF MISSOURI, LLC (SOUTHERN)	0	708,768	736,845	676,284	608,100	619,884
429789	NORTHWEST MISSOURI CELLULAR	0	0	0	0	0	148,710
	TOTAL	8,990,569	8,621,580	8,358,861	7,647,074	7,872,863	9,122,202
482235	BLACKFOOT TEL. COOPERATIVE INC.	601,781	613,512	504,213	613,392	246,600	548,472
482241	HOT SPRINGS TEL. CO.	105,498	114,528	120,033	121,356	125,700	116,976
482242	INTERBEL TEL. COOPERATIVE INC.	301,635	290,400	275,715	260,712	238,080	295,452
482244	LINCOLN TEL. CO. INC.	174,383	182,364	211,088	232,128	221,940	203,124
482246	MID-RIVERS TEL. COOPERATIVE INC.	777,452	761,172	592,690	570,468	348,804	548,964
482247	NEMONT TELEPHONE COOP. - MONTANA	1,358,055	1,362,684	1,235,531	1,141,860	1,243,080	1,379,424
482248	NORTHERN TEL. COOP INC. - MT	274,874	260,904	276,342	211,236	191,112	136,428
482250	PROJECT TEL. CO.	863,198	803,892	784,260	787,968	712,716	838,980
482251	RANGE TEL. COOP INC. -MT	453,073	533,628	544,325	352,524	431,484	419,796
482252	RONAN TEL. CO.	255,551	299,904	349,965	288,000	330,048	297,936
482254	SOUTHERN MONTANA TEL. CO.	276,747	293,412	270,314	289,608	258,996	299,124
482255	3-RIVERS TEL. COOPERATIVE INC.	1,101,629	1,087,332	1,112,449	680,928	1,086,708	679,188
482257	TRIANGLE TEL. COOPERATIVE ASSN. INC.	674,612	556,080	566,717	562,932	491,556	578,628
483308	BLACKFOOT TEL - CFT	672,729	384,696	369,875	417,996	84,660	430,572
483310	CENTRAL MONTANA COMMUNICATIONS, INC.	560,020	576,792	596,479	566,628	469,260	716,916
484322	CITIZENS TEL CO OF MT DBA FRONTIER COMM OF MT	539,332	500,280	548,865	502,632	496,020	500,160
489001	MID-RIVERS TEL. COOP.	0	0	0	46,706	0	0
489005	CABLE & COMMUNICATIONS CORPORATION	0	0	0	0	115,257	112,527
489006	SAGEBRUSH CELLULAR, INC.	0	0	0	0	780,842	1,019,535
	TOTAL	10,881,237	11,044,080	10,899,121	10,792,655	15,178,419	16,638,051
371516	ARAPAHOE TELEPHONE COMPANY	376,924	383,844	399,895	386,532	389,640	390,876
371517	ARLINGTON TELEPHONE COMPANY	95,479	91,332	98,346	95,256	93,156	95,112
371518	ELSIE COMMUNICATIONS, INC.	138,261	148,716	135,667	123,576	122,544	132,780
371524	BLAIR TELEPHONE COMPANY	996,348	909,252	959,919	964,440	1,175,232	986,688
371525	THREE RIVER TELCO	230,990	225,432	205,826	227,988	215,688	208,236
371526	CAMBRIDGE TELEPHONE COMPANY - NE	238,866	266,292	265,697	260,100	326,880	212,292
371530	CONSOLIDATED TELCO, INC.	188,368	192,912	203,915	181,344	179,664	191,520
371531	CLARKS TELECOM CO.	200,330	196,200	203,979	216,480	200,304	201,144
371532	CONSOLIDATED TELEPHONE COMPANY - NE	257,403	256,008	297,576	299,964	267,348	321,192
371534	COZAD TELEPHONE COMPANY	416,675	253,608	219,771	225,372	144,120	228,216
371536	CURTIS TELEPHONE COMPANY	171,580	161,040	154,060	152,472	136,464	139,392
371537	DALTON TEL. CO., INC.	385,983	425,700	380,421	356,820	297,840	357,192
371540	DILLER TELEPHONE COMPANY	315,200	437,388	401,042	306,876	511,260	457,536
371542	EASTERN NEBRASKA TELEPHONE COMPANY	372,360	448,356	415,481	392,880	478,032	289,860
371553	GLENWOOD TELEPHONE MEMBERSHIP CORP.	163,253	148,788	154,542	181,752	87,300	171,804
371555	HAMILTON TELEPHONE COMPANY	412,648	401,556	481,108	497,316	506,016	601,344
371556	HARTINGTON TEL. CO.	151,442	200,124	203,526	175,632	241,680	125,952
371557	HARTMAN TELEPHONE EXCHANGES INC.	217,683	168,696	234,009	306,312	289,968	345,012
371558	HEMINGFORD COOP. TELEPHONE COMPANY	158,014	171,600	162,367	166,260	138,888	177,036
371559	HENDERSON CO-OP TELEPHONE COMPANY	121,319	125,640	148,538	128,592	164,916	121,068
371561	HERSHEY COOPERATIVE TELEPHONE CO	68,699	65,496	69,866	65,184	67,704	34,140
371562	CONSOLIDATED TELECOM, INC.	128,128	111,504	118,701	111,996	97,896	112,812
371563	HOOPER TELEPHONE COMPANY	83,951	83,700	84,648	81,324	68,892	83,520
371565	K & M TELEPHONE COMPANY INC.	51,724	60,336	64,713	66,600	61,980	74,820
371567	KEYSTONE-ARTHUR TELEPHONE COMPANY	183,486	170,988	195,646	172,908	226,404	173,148
371574	NEBRASKA CENTRAL TELEPHONE COMPANY	628,666	617,172	595,119	608,100	505,116	362,688
371576	NORTHEAST NEBRASKA TELEPHONE COMPANY	557,043	574,356	494,849	455,616	539,448	593,880
371577	GREAT PLAINS COMMUNICATIONS, INC.	1,390,723	1,536,396	1,402,122	1,385,448	1,484,076	1,431,396
371581	PIERCE TELEPHONE COMPANY	103,148	111,888	119,815	114,648	120,324	114,516
371582	PLAINVIEW TELEPHONE COMPANY INC.	79,764	84,108	84,114	151,740	76,032	209,520
371586	ROCK COUNTY TEL. CO.	87,294	88,704	94,509	96,312	98,160	84,756
371590	SODTOWN TEL. CO.	9,907	10,320	13,139	11,856	11,436	11,112
371591	SOUTHEAST NEBRASKA TEL. CO.	180,344	178,716	150,829	144,300	102,900	153,864
371592	STANTON TELECOM INC.	165,590	194,148	195,046	210,648	225,504	191,688
371595	UNITED TELEPHONE CO. OF THE WEST-NE	1,099,821	1,095,504	1,074,469	1,019,040	1,034,976	979,512
371597	WAUNETA TEL. CO.	155,294	150,000	133,388	141,300	124,224	157,656
372455	BENKELMAN TELEPHONE COMPANY INC.	298,529	298,260	282,463	282,600	281,640	267,408
379008	NORTH EAST COLORADO CELLULAR, INC.	0	0	0	27,071	236,431	635,841
379013	ALLTEL COMMUNICATIONS OF NEBRASKA, INC.	0	0	0	0	3,848,336	5,211,522
	TOTAL	6,700,770	7,195,129	6,555,624	6,630,948	6,776,595	7,682,484
552220	FILER MUTUAL TELEPHONE COMPANY - NV	51,730	66,948	81,320	79,140	121,164	80,688
552223	CENTURYTEL OF THE GEM STATE -NV	36,136	37,632	36,586	36,048	35,760	35,268
552233	RURAL TELEPHONE COMPANY - NV	180,270	155,244	154,822	170,040	204,684	157,068
552284	BEEHIVE TELEPHONE COMPANY, INC., NV	28,707	37,200	0	0	41,328	118,776
552302	VERIZON CALIFORNIA INC. -NV	2,179,249	2,202,696	2,090,077	2,026,140	1,899,948	2,104,932
552349	CHURCHILL COUNTY TEL. DBA CC COMMUNICATIONS	1,472,971	1,376,460	1,099,905	998,232	825,060	1,206,432
552351	LINCOLN COUNTY TELEPHONE SYSTEM INC.	339,984	370,284	394,451	466,020	463,968	426,300
552353	MOAPA VALLEY TELEPHONE COMPANY	316,542	356,652	401,735	440,700	442,056	437,244
552356	RIO VIRGIN TELEPHONE COMPANY	360,858	308,124	248,389	233,556	275,856	313,596
553304	HUMBOLDT TELEPHONE COMPANY	147,437	181,224	220,050	191,844	249,912	200,796
554431	CITIZENS TEL CO OF NV DBA FRONTIER COMM OF NV	1,264,083	1,133,604	1,106,379	1,019,376	871,848	1,019,124
554432	CITIZENS TEL CO OF NV DBA FRONTIER COMM OF NV	281,345	270,864	265,343	241,080	232,860	240,996
559001	WESTERN WIRELESS	41,458	698,197	456,567	728,772	727,011	906,204
559002	CC CELLULAR D/B/A CC COMMUNICATIONS	0	0	0	0	385,140	435,060
	TOTAL	5,143,237	4,415,472	4,404,418	4,449,849	3,582,206	4,740,552
120038	BRETTON WOODS TEL. CO.	129,099	133,728	136,943	136,560	104,484	309,012

**Table 3.29
Local Switching Support Trued-up Payments by Study Area
(Dollars)**

Study Area ID Code	Study Area Name	2002 Total	2003 Total	2004 Total	2005 Total	2006 Total	2007 Total
	NEW HAMPSHIRE (CONT.)						
120039	GRANITE STATE TEL., INC.	922,024	929,484	875,236	976,404	799,560	962,772
120042	DIXVILLE TEL. CO.	27,859	31,008	30,766	31,128	28,644	32,112
120043	DUNBARTON TEL. CO.	137,189	195,528	192,780	176,100	180,456	177,048
120045	KEARSARGE TEL. CO.	568,432	560,844	536,626	561,924	380,124	639,096
120047	MERRIMACK COUNTY TEL. CO.	943,765	563,172	662,704	699,312	437,556	585,024
120049	UNION TEL. CO.	902,826	942,792	927,063	920,736	968,628	902,748
120050	WILTON TEL. CO.-NH	330,193	262,692	256,418	251,652	121,764	298,176
123321	MCTA, INC.	1,181,850	796,224	785,882	686,208	513,540	802,284
129001	RCC MINNESOTA, INC.	0	0	0	9,825	47,450	32,280
TOTAL	NEW JERSEY	905,089	1,092,276	848,615	849,756	720,336	870,612
160135	WARWICK VALLEY TEL. CO.-NJ	905,089	1,092,276	848,615	849,756	720,336	870,612
	NEW MEXICO	10,062,728	9,664,846	9,625,004	9,744,849	10,970,889	10,467,609
491164	WINDSTREAM SW-NM#1	1,663,834	1,476,768	1,648,606	1,139,940	1,708,332	1,095,852
491193	WINDSTREAM SW-NM#2	1,321,029	1,118,280	1,402,235	1,158,960	1,511,652	1,091,268
491231	MESCALERO APACHE TELECOM, INC.	383,258	419,844	441,395	413,784	460,020	395,928
492066	DELL TELEPHONE CO-OP. INC.-NM	192,430	180,612	147,297	122,304	178,800	165,984
492176	VALLEY TELEPHONE COOPERATIVE INC-NM	230,813	261,012	276,044	276,336	193,932	288,540
492259	BACA VALLEY TEL. CO.	187,616	209,016	257,343	253,752	271,632	303,576
492262	E.N.M.R. TEL COOP. INC.-NM	1,951,698	730,656	571,819	566,556	309,636	607,692
492263	LA JICARITA RURAL TEL. COOP. INC.	153,062	159,552	145,942	148,728	109,704	136,596
492264	LEACO RURAL TEL. COOPERATIVE INC.	761,516	833,952	808,096	822,132	764,820	775,476
492265	TULAROSA BASIN TELEPHONE COMPANY, INC.	517,149	554,952	596,834	584,376	595,140	687,036
492268	WESTERN NEW MEXICO TEL. CO., INC.	842,414	754,572	746,537	794,136	444,816	594,420
492270	PENASCO VALLEY TEL. COOPERATIVE INC.	692,138	634,956	599,889	585,996	499,188	442,044
492272	ROOSEVELT COUNTY RURAL TEL. COOP., INC.	507,120	498,276	481,028	430,008	654,780	574,356
492274	CENTURYTEL OF SOUTHWEST, INC.-NM	496,637	534,300	518,150	481,128	463,548	446,472
493403	SACRED WIND COMMUNICATIONS	0	0	0	0	0	268,020
494449	NAVAJO COMM CO INC DBA FRONTIER NAVAJO COM-NM	149,037	195,132	203,522	166,332	255,384	166,080
499001	SMITH BAGLEY	12,977	88,440	137,799	152,433	245,913	292,329
499002	LEACO RURAL TELEPHONE COOP., INC.	0	19,944	16,599	15,423	26,190	17,331
499003	WESTERN WIRELESS	0	994,582	625,869	847,749	1,240,716	1,148,538
499006	NEW MEXICO RSA 2	0	0	0	236,685	245,022	276,144
499007	NEW MEXICO RSA 4-EAST LIMITED PARTNERSHIP	0	0	0	548,091	791,664	693,927
TOTAL	NEW YORK	16,354,539	15,814,788	15,233,251	15,121,311	12,866,975	16,093,566
150071	ARMSTRONG TEL. CO.-NY	313,926	312,780	324,096	325,596	338,880	374,892
150072	FRONTIER COMM. OF AUSABLE VALLEY, INC.	366,179	355,764	338,646	278,916	291,864	278,904
150073	BERKSHIRE TEL. CORP.	475,828	437,964	385,230	421,128	178,260	330,144
150076	CASSADAGA TEL. CORP.	84,371	99,708	99,669	89,916	97,200	90,012
150077	CHAMPLAIN TEL. CO.	290,300	216,180	229,426	237,132	(201,576)	239,916
150078	CHAUTAUQUA & ERIE TEL. CORP.	1,159,166	1,039,500	1,017,438	962,580	778,020	965,172
150079	CHAZY & WESTPORT TEL. CORP.	313,862	285,804	288,953	270,444	192,120	258,720
150081	CITIZENS TEL. CO. OF HAMMOND, NY	188,718	154,536	143,582	148,176	58,836	125,784
150084	TACONIC TEL. CORP.	1,636,427	1,649,544	1,648,270	1,595,868	1,695,444	1,617,768
150085	CROWN POINT TEL. CORP.	179,559	160,776	132,590	129,816	98,700	143,532
150088	DELHI TELEPHONE COMPANY	255,365	278,784	295,911	279,180	287,856	320,892
150089	DEPOSIT TELEPHONE CO. INC.	338,233	451,668	329,348	333,672	167,016	394,284
150091	DUNKIRK AND FREDONIA TEL. CO.	757,209	752,208	650,868	623,316	437,172	626,244
150092	EDWARDS TELEPHONE CO. INC.	83,689	81,576	100,177	108,348	73,536	84,996
150093	EMPIRE TELEPHONE CORP.-NY	907,351	814,320	776,613	672,636	683,868	768,924
150095	THE FISHERS ISLAND TEL. CO.	112,399	113,844	119,304	122,952	110,676	106,500
150097	GERMANTOWN TEL. CO., INC.	385,980	371,532	364,980	347,544	284,064	396,096
150099	HANCOCK TEL. CO.-NY	329,916	338,724	340,366	324,564	396,804	360,360
150104	MARGARETVILLE TEL. CO., INC.	283,183	263,856	230,354	207,996	215,712	233,724
150105	MIDDLEBURGH TELEPHONE CO.	457,870	466,308	465,940	471,768	401,316	510,336
150106	WINDSTREAM NY-FULTON	429,788	427,128	376,426	343,632	309,720	337,596
150107	NEWPORT TEL. CO., INC.	115,346	117,252	119,179	116,568	131,256	128,220
150108	NICHOLVILLE TEL. CO., INC.	152,650	152,556	167,360	182,340	159,552	143,052
150109	WINDSTREAM-JAMESTOWN	0	0	0	0	0	669,636
150110	OGDEN TEL. CO. DBA FRONTIER OGDEN TEL. CO.	431,229	508,836	476,880	396,096	489,468	396,036
150111	ONEIDA COUNTY RURAL TEL. CO.	253,653	240,684	231,283	210,480	156,060	246,360
150112	ONTARIO TELEPHONE COMPANY, INC.	250,734	300,576	283,372	204,504	231,804	216,720
150113	WINDSTREAM RED JACKET	125,694	132,720	136,756	120,372	150,072	129,060
150114	ORISKANY FALLS TEL. CORP.	16,572	8,052	7,254	8,328	912	11,976
150116	PATTERSONVILLE TEL. CO.-NY	234,202	205,716	218,012	193,116	141,816	190,824
150118	PORT BYRON TEL. CO.	85,364	84,036	79,647	83,340	82,884	93,192
150122	FRONTIER COMM. OF SENECA GORHAM, INC.	532,906	496,668	595,174	559,992	635,616	542,064
150125	STATE TEL. CO.	282,589	349,164	423,892	417,324	516,720	485,040
150128	FRONTIER COMM. OF SYLVAN LAKE, INC.	544,281	425,916	131,774	387,900	(166,008)	255,576
150129	TOWNSHIP TEL. CO., INC.	257,827	273,432	229,138	235,932	233,664	333,372
150131	TRUMANSBURG TELEPHONE COMPANY, INC.	467,396	539,676	502,922	448,908	622,596	485,772
150133	VERNON TEL. CO., INC.	172,642	171,612	134,131	132,396	107,556	155,040
150135	WARWICK VALLEY TEL. CO.-NY	1,514,577	1,284,888	1,395,968	1,624,392	1,034,220	1,393,116
154533	CITIZENS TEL CO OF NY DBA FRONTIER COMM	1,079,449	1,030,356	793,892	678,624	493,332	676,764
154534	CITIZENS TEL CO OF NY DBA FRONTIER COMM	488,109	420,144	548,420	487,308	573,060	484,308
159007	NPCR, INC.	0	0	100,010	338,211	376,907	492,642
	NORTH CAROLINA	5,417,894	5,826,960	5,890,570	6,013,512	6,540,144	6,189,594
230468	ATLANTIC TEL. MEMBERSHIP CORP.	951,680	814,572	761,596	783,972	708,744	811,440
230469	BARNARDSVILLE TEL. CO.	55,938	51,744	50,792	50,844	50,460	62,424
230473	CITIZENS TEL. CO.-NC	332,450	334,284	298,205	280,176	295,560	261,876
230478	ELLERBE TEL. CO.	151,744	185,412	204,701	187,260	228,984	186,684
230483	LEXCOM TELEPHONE COMPANY	477,226	422,736	410,836	504,924	436,236	475,884
230485	MEBTEL, INC.	342,157	355,620	343,180	439,680	981,324	559,572
230494	PINEVILLE TEL. CO.	167,061	180,336	189,753	173,760	199,920	174,096
230495	RANDOLPH TEL. CO.	217,163	220,620	214,810	207,504	194,976	229,308
230496	RANDOLPH TEL. MEMBERSHIP CORP.	163,588	171,432	187,858	192,624	276,108	313,794
230497	PIEDMONT TEL. MEMBERSHIP CORP.	161,331	181,488	179,426	176,352	173,172	188,424
230498	SALUDA MOUNTAIN TEL. CO.	121,415	117,972	123,389	133,536	111,984	132,036
230500	SERVICE TEL. CO.	85,051	100,824	133,432	132,360	174,732	134,472
230501	SKYLINE TEL. MEMBERSHIP CORP.	646,451	904,392	862,377	835,104	759,996	712,572
230502	STAR TEL. MEMBERSHIP CORP.	430,976	496,728	546,430	560,496	648,072	580,536
230503	SURRY TEL. MEMBERSHIP CORP.	331,584	380,220	421,941	433,332	430,104	405,876

**Table 3.29
Local Switching Support Trued-up Payments by Study Area
(Dollars)**

Study Area ID Code	Study Area Name	2002 Total	2003 Total	2004 Total	2005 Total	2006 Total	2007 Total
NORTH CAROLINA (CONT.)							
230505	TRI-COUNTY TEL. MEMBR. CORP.-NC	165,019	182,784	209,225	218,664	210,072	225,288
230510	WILKES TEL. MEMBERSHIP CORP.	132,154	110,136	106,767	51,180	56,856	39,252
230511	YADKIN VALLEY TEL. MEMB. CORP.	484,906	615,660	645,852	651,816	602,844	555,120
239004	CAROLINA WEST WIRELESS, INC.	0	0	0	0	0	140,940
TOTAL NORTH DAKOTA							
381447	NORTH DAKOTA TELEPHONE COMPANY	8,353,188	13,297,296	14,191,822	17,742,696	19,756,362	20,079,864
381509	WOLVERTON TEL. CO.	30,663	31,728	34,620	37,080	31,008	36,540
381601	ABSARAKA COOP TELEPHONE CO.	8,536	7,872	9,730	8,928	5,880	8,112
381604	BEK COMMUNICATIONS COOPERATIVE	434,646	482,916	517,136	520,092	577,464	531,732
381607	CONSOLIDATED TELCOM	845,003	857,352	854,736	881,712	780,816	1,026,228
381610	DAKOTA CENTRAL TELECOMMUNICATIONS COOPERATIVE	595,783	602,064	594,706	530,412	511,452	494,076
381611	DICKEY RURAL TEL COOP.	0	837,612	721,188	686,172	429,960	644,400
381614	POLAR TELECOMMUNICATIONS, INC.	121,668	181,560	194,467	184,512	172,212	180,660
381615	GRIGGS COUNTY TELEPHONE COMPANY	180,685	193,560	199,477	182,328	184,428	169,464
381616	INTER-COMMUNITY TELEPHONE COMPANY	485,116	521,436	484,080	494,808	448,104	451,944
381617	MIDSTATE TELEPHONE COMPANY	291,635	222,456	248,567	233,604	35,256	336,504
381622	MOORE & LIBERTY TELEPHONE COMPANY	87,406	92,760	100,274	84,744	96,060	82,728
381623	NOONAN FARMERS TELEPHONE COMPANY	77,019	24,456	32,321	(2,349)	(12,153)	0
381625	NORTHWEST COMMUNICATIONS COOPERATIVE	356,579	358,404	402,662	380,181	358,629	432,024
381630	POLAR COMMUNICATIONS MUTUAL AID CORP	941,338	1,035,948	942,731	1,052,292	770,688	1,031,556
381631	RED RIVER RURAL TEL. ASSN.	272,341	307,356	355,513	325,776	324,840	349,620
381632	RESERVATION TELEPHONE COOPERATIVE	693,394	747,864	728,844	721,920	821,424	661,812
381636	UNITED TELEPHONE MUTUAL AID CORP.	780,814	846,648	952,075	977,892	1,063,368	1,009,152
381637	WEST RIVER TELECOMMUNICATIONS COOPERATIVE	670,034	601,188	481,955	502,620	387,648	469,212
381638	MIDSTATE COMMUNICATIONS INC.	114,352	134,076	142,601	135,216	145,116	133,836
382247	NEMONT TELEPHONE COOPERATIVE - ND	199,476	54,900	24,083	0	86,532	23,352
383303	SRT COMMUNICATIONS, INC.	0	1,185,084	1,183,913	1,156,092	926,532	1,044,120
389001	WESTERN WIRELESS	1,666	2,763,492	3,575,325	4,143,242	4,372,558	4,703,256
389004	NORTH DAKOTA NETWORK COMPANY	0	0	178,443	224,022	233,199	275,613
389005	BISMARCK MSA LP	0	0	0	140,646	220,569	207,831
389006	NORTH CENTRAL RSA 2 OF NORTH DAKOTA LP	0	0	0	335,289	511,965	538,782
389007	NORTHWEST DAKOTA CELLULAR OF NORTH DAKOTA LP	0	0	0	750,109	2,359,586	1,535,472
389008	NORTH DAKOTA RSA 3 LP	0	0	0	981,900	1,382,766	1,227,375
389009	BADLANDS CELLULAR OF ND LP	0	0	0	395,673	680,235	773,838
389010	NORTH DAKOTA 5 - KIDDER LP	0	0	0	323,091	480,732	414,813
TOTAL NORTHERN MARIANA ISLANDS							
653700	MICRONESIAN TELECOMMUNICATIONS CORPORATION	621,466	572,028	557,001	410,088	478,599	704,562
659001	GUAM CELLULAR	621,466	572,028	492,327	252,402	334,368	505,680
		0	0	64,674	157,686	144,231	198,882
TOTAL OHIO							
300585	ARCADIA TEL. CO.	37,775	42,468	47,586	47,388	53,088	47,124
300586	THE ARTHUR MUTUAL TEL. CO.	94,472	115,884	126,594	87,612	125,196	92,268
300588	AYERSVILLE TEL. CO.	83,063	89,748	86,258	94,716	98,148	95,868
300589	BASCOM MUTUAL TEL. CO.	44,261	47,988	55,806	95,880	68,244	103,584
300590	BENTON RIDGE TEL. CO.	80,896	61,296	99,188	98,844	120,228	99,504
300591	BUCKLAND TELEPHONE COMPANY	57,762	74,088	71,549	59,400	70,668	56,256
300594	THE CHAMPAIGN TEL. CO.	194,935	207,132	203,104	206,244	166,992	273,000
300597	THE CHILLICOTHE TEL. CO.	576,661	632,988	612,533	722,496	651,804	571,956
300598	MCCLURE TEL. CO.	236,149	217,644	254,453	180,660	215,916	189,432
300604	COLUMBUS GROVE TEL. CO.	105,610	101,196	98,605	90,456	84,300	91,584
300606	CONNEAUT TEL. CO.	338,618	280,884	296,842	284,772	437,532	289,908
300607	CONTINENTAL TEL. CO. OF OHIO	79,632	79,716	68,913	67,284	65,436	87,420
300609	DOYLESTOWN TEL. CO.	180,757	217,692	225,624	175,128	214,440	186,288
300612	THE FARMERS MUTUAL TEL. CO.-OKOLONA, OH	54,059	49,428	53,511	50,496	46,680	66,276
300613	LITTLE MIAMI COMM. CORP.	148,347	132,984	117,217	116,220	77,916	148,632
300614	FORT JENNINGS TEL. CO.	51,892	42,612	42,563	44,436	34,188	46,140
300618	GERMANTOWN INDEPENDENT TEL. CO.	187,477	213,060	243,798	230,760	280,296	241,788
300619	THE GLANDORF TEL. CO., INC.	45,513	46,920	55,442	45,228	59,208	43,764
300625	KALIDA TEL. CO., INC.	102,398	89,520	89,194	87,768	66,216	92,196
300633	MIDDLE POINT HOME TEL. CO.	50,436	53,820	51,089	50,136	45,288	47,340
300634	MINFORD TEL. CO., INC.	193,566	232,788	254,310	251,352	295,308	271,416
300639	THE NEW KNOXVILLE TEL. CO.	74,168	71,556	75,373	71,496	72,816	74,532
300644	THE NOVA TEL. CO.	100,023	94,512	133,311	108,876	91,644	52,680
300645	OAKWOOD TEL. CO.	83,615	93,360	118,536	107,100	150,180	102,288
300649	ORWELL TEL. CO.	315,160	299,952	308,367	288,096	88,608	315,864
300650	THE OTTOVILLE MUTUAL TEL. CO.	66,932	73,464	96,732	79,788	107,064	74,676
300651	PATTERSONVILLE TEL. CO.-OH	30,647	37,248	41,651	42,288	45,720	44,160
300654	RIDGEVILLE TEL. CO.	66,037	86,028	88,935	94,584	100,644	95,568
300656	SHERWOOD MUTUAL TEL. ASSOC.	80,005	77,064	80,104	70,692	81,924	73,644
300658	SYCAMORE TEL. CO.	167,126	161,796	160,619	167,628	162,048	150,336
300659	TELEPHONE SERVICE CO.	207,912	217,032	236,825	264,252	374,484	418,356
300662	VANLUE TEL. CO.	34,266	33,720	40,502	41,028	45,156	44,388
300663	VAUGHNSVILLE TEL. CO., INC.	27,708	26,508	31,586	27,168	28,668	26,412
300664	WABASH MUTUAL TEL. CO.	55,138	57,072	59,075	52,080	51,036	49,200
300682	FRONTIER COMM. OF MICH., INC.-OH	5,193	4,128	14,559	12,360	13,764	12,180
TOTAL OKLAHOMA							
431704	LAVACA TELEPHONE CO. - OK	129,771	137,820	156,648	137,028	179,304	137,076
431788	KANOKLA TELEPHONE ASSN. INC. - OK	78,219	80,928	38,332	32,016	(11,472)	36,108
431831	SOUTH CENTRAL TEL. ASSN., INC.-OK	313,429	109,896	92,720	168,744	92,280	79,080
431965	WINDSTREAM OK	872,016	918,840	903,874	904,152	970,716	927,888
431966	ATLAS TELEPHONE CO.	486,347	444,120	430,863	401,112	475,392	350,172
431968	BEGGS TELEPHONE COMPANY	97,025	115,548	133,911	129,348	161,616	126,960
431969	BIXBY TELEPHONE CO.	205,004	197,064	197,332	209,448	206,772	231,228
431974	CANADIAN VALLEY TELEPHONE CO.	290,010	288,024	265,054	242,892	261,024	205,464
431976	CARNEGIE TELEPHONE CO. INC.	141,265	132,216	136,751	95,892	95,652	161,016
431977	CENTRAL OKLAHOMA TELEPHONE CO.	232,261	203,064	185,168	226,800	181,464	282,372
431979	CHEROKEE TELEPHONE CO.	523,462	473,784	462,092	393,804	321,708	394,188
431980	CHICKASAW TELEPHONE CO.	1,826,403	2,086,248	1,700,296	1,595,064	1,897,896	1,799,520
431981	CHOUTEAU TELEPHONE CO.	205,558	267,264	211,863	157,548	208,260	120,972
431982	CIMARRON TEL. CO.	298,197	314,040	296,896	317,196	305,256	339,324
431984	OKLAHOMA COMMUNICATION SYSTEMS INC.	291,491	248,484	295,708	392,700	271,920	366,708
431985	CROSS TELEPHONE CO.	434,074	411,252	570,073	580,992	600,960	591,372

Table 3.29
Local Switching Support Trued-up Payments by Study Area
(Dollars)

Study Area ID Code	Study Area Name	2002 Total	2003 Total	2004 Total	2005 Total	2006 Total	2007 Total
	OKLAHOMA (CONT.)						
431988	DOBSON TELEPHONE CO.	425,398	520,656	481,972	481,812	(537,888)	417,696
431994	GRAND TELEPHONE CO. INC.	304,894	292,704	313,744	356,436	340,596	361,968
431995	HINTON TELEPHONE CO.	146,216	154,464	293,259	421,740	380,784	407,736
432006	MICLOUD TELEPHONE CO.	216,236	272,340	445,453	210,468	617,904	401,280
432008	MEDICINE PARK TELEPHONE CO.	188,004	195,288	146,242	141,708	178,968	155,820
432010	MID-AMERICA TEL., INC.	115,660	121,824	116,044	115,596	127,116	113,760
432011	OKLAHOMA WINDSTREAM	630,624	661,680	653,324	657,684	674,076	676,704
432013	OKLAHOMA TELEPHONE & TELEGRAPH INC.	317,190	335,484	352,679	352,248	365,472	352,836
432014	OKLAHOMA WESTERN TELEPHONE CO.	798,592	737,688	562,659	651,276	415,728	498,180
432016	PANHANDLE TELEPHONE COOPERATIVE INC.	2,362,735	1,678,284	1,538,378	943,416	426,660	1,603,656
432017	PINE TELEPHONE CO INC- OK	1,216,302	1,020,804	903,551	968,628	1,003,908	983,640
432020	POTTAWATOMIE TELEPHONE CO.	15,140	248,796	271,571	236,088	332,376	277,920
432022	SALINA-SPAVINAW TEL. CO., INC.	701,551	678,264	741,683	734,088	664,536	705,060
432023	SHIDLER TEL. CO.	147,075	195,480	174,976	132,372	221,796	186,024
432025	SOUTHWEST OKLAHOMA TEL. CO.	89,523	115,200	121,157	104,676	103,224	131,244
432029	TERRAL TEL. CO.	321,929	366,036	377,385	372,912	563,208	414,624
432030	TOTAH COMMUNICATIONS	408,295	430,932	375,073	367,092	362,388	374,544
432032	VALLIANT TELEPHONE COMPANY	195,412	174,060	198,385	220,692	102,228	245,148
432034	WYANDOTTE TELEPHONE COMPANY	109,561	104,052	92,692	99,300	94,440	107,424
432141	SANTA ROSA TELEPHONE COOP. INC.	71,830	82,980	94,212	79,812	91,620	79,020
439004	UNITED STATES CELLULAR CORPORATION	0	0	0	1,196,754	1,741,596	2,157,390
439005	DOBSON CELLULAR SYSTEMS, INC.	0	0	0	457,809	618,179	500,079
439008	PANHANDLE TELECOMMUNICATIONS SYSTEMS, INC.	0	0	0	111,741	289,257	409,221
439011	EPIC TOUCH CO.	0	0	0	5,796	0	22,611
439012	PINE CELLULAR PHONES, INC.	0	0	0	66,930	304,425	763,134
439013	CELLULAR NETWORK PARTNERSHIP	0	0	0	12,744	20,376	53,574
439017	CROSS WIRELESS LLC DBA SPROCKET WIRELESS LLC	0	0	0	0	0	3,003
	TOTAL OREGON	7,534,165	7,435,848	7,695,070	8,306,749	8,585,334	9,264,294
532226	MIDVALE TEL. EXCH. INC. - OR	33,990	38,280	47,832	47,832	36,540	42,744
532359	BEAVER CREEK COOPERATIVE TEL. CO.	100,897	111,888	117,808	283,368	307,032	303,672
532362	CANBY TELEPHONE ASSOCIATION	681,806	698,376	761,223	673,788	755,532	721,812
532363	CLEAR CREEK MUTUAL TELEPHONE CO.	139,387	6,960	898	81,684	5,460	85,392
532364	COLTON TELEPHONE COMPANY	87,147	94,452	102,220	133,236	103,068	131,016
532369	EAGLE TELEPHONE SYSTEM INC.	185,537	171,636	168,959	185,160	129,336	210,012
532371	CASCADE UTILITIES INC.	532,980	525,744	495,551	502,740	678,600	557,364
532373	GERVAIS TELEPHONE COMPANY	119,945	127,812	144,177	136,488	164,100	136,380
532375	ROOMER TELECOMMUNICATIONS INC.	473,709	443,220	388,512	363,336	283,884	353,208
532376	HELIX TELEPHONE COMPANY	131,392	127,008	119,994	127,584	101,916	129,084
532377	HOME TELEPHONE COMPANY	97,172	90,984	84,227	97,344	68,724	111,240
532378	TRANS-CASCADES TELEPHONE COMPANY	24,791	19,128	18,987	26,592	23,652	23,844
532383	MOLALLA TELEPHONE COMPANY	491,576	501,228	406,995	448,236	386,148	451,260
532384	MONITOR COOPERATIVE TELEPHONE CO	120,348	112,164	117,981	131,772	102,312	165,888
532385	MONROE TELEPHONE COMPANY	230,718	248,448	262,986	238,860	279,708	244,596
532386	MT. ANGEL TELEPHONE COMPANY	126,603	135,096	139,522	129,216	140,208	137,100
532387	NEHALEM TELEPHONE AND TELEGRAPH	358,811	305,904	330,115	310,476	270,408	287,844
532388	NORTH STATE TELEPHONE COMPANY - OR	134,451	134,232	142,387	169,332	137,940	170,544
532389	OREGON TELEPHONE CORPORATION	249,943	201,024	238,382	260,484	276,168	310,524
532390	OREGON-IDAHO UTILITIES, INC.	153,398	237,324	315,877	291,276	435,696	318,816
532391	PEOPLES TELEPHONE CO. - OR	94,648	110,256	114,490	153,732	190,188	165,276
532392	PINE TELEPHONE SYSTEM INC. - OR	296,337	303,396	224,495	191,832	100,668	207,420
532393	PIONEER TELEPHONE COOPERATIVE	599,601	631,488	627,761	610,212	562,512	621,888
532396	ST. PAUL COOP. TEL. ASSN.	47,534	46,428	52,393	47,016	51,828	47,016
532397	SCIO MUTUAL TEL. ASSOCIATION	191,969	165,732	189,543	181,008	201,612	202,104
532399	STAYTON COOP. TEL CO	309,004	430,128	506,205	535,356	614,700	690,804
532404	ASOTIN TELEPHONE COMPANY - OREGON	3,096	2,772	3,575	960	5,856	7,524
532456	MALHEUR HOME TELEPHONE COMPANY	710,399	716,580	813,032	668,016	788,052	666,996
533401	CITIZENS TEL CO OF OR DBA FRONTIER COMM OF OR	806,976	698,232	681,430	596,868	518,772	591,420
539001	RCC MINNESOTA, INC.	0	0	52,998	197,697	138,366	185,496
539002	UNITED STATES CELLULAR CORPORATION	0	0	31,145	444,288	574,345	774,189
539004	EDGE WIRELESS	0	0	0	40,960	152,003	151,977
539007	EAGLE TELEPHONE SYSTEMS, INC. DBA SNAKE RIVER PCS	0	0	0	0	0	59,844
	TOTAL PENNSYLVANIA	5,421,431	6,132,228	6,111,372	5,897,427	6,047,625	6,239,292
170145	THE BENTLEYVILLE TEL. CO.	157,888	179,976	177,549	157,308	170,820	143,964
170149	FRONTIER COMM. OF BREEZEWOOD, INC.	225,348	225,096	182,726	175,032	127,968	166,212
170151	BUFFALO VALLEY TEL. CO.	385,957	540,984	425,820	385,728	311,796	378,138
170152	FRONTIER COMM. OF CANTON, INC.	155,457	142,308	148,532	137,988	134,064	138,612
170156	CITIZENS TEL. CO. OF KECKSBURG	227,925	263,844	277,419	247,032	242,244	304,668
170168	FRONTIER COMM. OF PA, INC.	906,619	780,732	725,413	731,340	509,556	710,328
170171	HICKORY TEL. CO.	89,705	129,552	114,441	102,840	100,128	106,452
170175	IRONTON TEL. CO.	344,191	487,128	471,030	427,476	834,828	416,232
170177	LACKAWAXEN TEL. CO.	266,123	253,404	275,131	279,792	284,376	266,952
170178	FRONTIER COMM.-LAKEWOOD, INC.	73,857	75,636	80,180	73,356	84,288	71,376
170179	LAUREL HIGHLAND TEL. CO.	117,644	208,812	237,823	230,976	336,732	252,600
170183	MAHANOHY & MAHANTONGO TEL. CO.	115,959	118,776	107,006	105,000	78,384	114,336
170185	MARIANNA-SCENERY HILL TEL. CO.	0	219,864	202,404	198,588	226,704	191,856
170189	ARMSTRONG TEL. CO.-PA	357,865	334,944	387,408	303,768	318,588	370,680
170191	THE NORTH EASTERN PA. TEL. CO.	344,207	367,152	389,461	428,928	352,152	539,388
170192	NORTH PENN TEL. CO.	411,385	422,112	424,693	418,092	417,264	428,292
170194	FRONTIER COMM.-OSWAYO RIVER, INC.	228,572	213,060	219,062	204,216	199,428	203,964
170195	ARMSTRONG TEL. CO. NORTH	45,124	48,936	52,100	56,472	57,264	58,452
170196	PALMERTON TEL. CO.	299,675	374,988	419,444	352,884	400,632	354,744
170197	PENNSYLVANIA TEL. CO.	66,949	93,300	100,440	115,512	126,804	119,304
170200	PYMATUNING IND. TEL. CO.	141,193	153,600	167,494	166,140	181,980	182,736
170204	SOUTH CANAAN TEL. CO.	157,502	173,964	185,853	195,120	195,420	235,176
170206	SUGAR VALLEY TEL. CO.	82,285	78,624	75,210	80,688	67,284	80,844
170210	VENUS TEL. CORP.	148,808	165,972	135,168	80,112	64,692	98,868
170215	YUKON-WALTZ TEL. CO.	61,846	69,840	87,297	90,756	115,956	81,360
170277	WEST SIDE TEL. CO.-PA	9,347	9,624	11,965	10,740	9,288	10,068
179004	NPCR, INC.	0	0	30,303	141,543	98,985	213,690
	TOTAL PUERTO RICO	0	0	0	0	0	0
	TOTAL RHODE ISLAND	0	0	0	0	0	0

Table 3.29
Local Switching Support Trued-up Payments by Study Area
(Dollars)

Study Area ID Code	Study Area Name	2002 Total	2003 Total	2004 Total	2005 Total	2006 Total	2007 Total
TOTAL	SOUTH CAROLINA	6,678,733	6,465,300	6,302,875	5,984,052	5,513,868	5,795,088
240512	BLUFFTON TEL. CO., INC.	963,486	776,592	596,631	509,400	(20,724)	524,052
240515	CHESNEE TEL. CO.	249,438	272,172	292,091	297,060	321,804	323,076
240516	CHESTER TEL. CO.-SC	476,764	526,380	566,348	524,748	524,604	486,036
240521	FORT MILL TEL. CO.	111,576	88,308	99,015	83,496	93,012	88,416
240526	VERIZON SOUTH INC.-SC (CONTEL)	775,228	765,972	705,853	675,612	604,260	707,064
240527	HOME TEL. CO., INC.-SC	489,059	494,820	536,820	584,388	506,724	586,080
240531	LANCASTER TEL. CO.	499,102	414,696	397,899	381,324	343,536	169,368
240532	LOCKHART TEL. CO., INC.	25,630	29,988	34,077	35,124	39,228	35,592
240533	MCCLELLANVILLE TEL. CO., INC.	93,539	79,248	63,754	77,592	45,384	65,460
240535	NORWAY TEL. CO., INC.	50,974	59,004	64,748	61,752	69,648	66,156
240536	PALMETTO RURAL TEL. COOP., INC.	410,655	425,472	496,014	430,104	452,220	431,772
240538	PIEDMONT RURAL TEL. COOP.	853,584	831,732	761,751	710,520	986,100	732,096
240539	PBT TELECOM, INC.	349,177	285,696	261,843	256,308	164,052	239,448
240541	RIDGEWAY TEL. CO., INC.	138,203	172,728	208,079	219,768	272,976	230,724
240544	ST. STEPHEN TEL. CO.	155,965	162,900	137,836	141,900	98,904	141,888
240546	SANDHILL TEL. COOP., INC.	462,494	580,728	634,870	602,844	650,880	548,916
240550	WEST CAROLINA RURAL TEL. COOP.	432,480	385,416	355,076	313,848	303,816	325,980
240551	WILLISTON TEL. CO.	141,379	113,448	90,170	78,264	57,444	92,964
TOTAL	SOUTH DAKOTA	9,192,674	11,085,063	14,076,313	14,174,841	18,072,929	15,340,026
391405	HILLS TEL CO, INC.	0	0	0	20,916	96,312	33,192
391640	ARMOUR INDEPENDENT TELEPHONE CO.	117,993	123,180	140,251	145,176	156,132	147,468
391642	ALLIANCE COMMUNICATIONS COOP., INC. (BAL TIC)	241,655	276,000	328,044	297,396	708,012	307,620
391647	CHEYENNE RIVER SIOUX TRIBAL TEL AUTH	213,573	183,480	181,865	180,624	167,760	200,904
391649	BERESFORD MUNICIPAL TEL. CO.	107,427	111,036	113,012	100,992	105,420	103,572
391650	CITY OF BROOKINGS MUNICIPAL TEL. DEPT.	428,585	509,820	556,001	500,808	564,240	532,764
391652	PRAIRIEWAVE COMMUNITY TELEPHONE, INC.	1,100,199	1,034,868	1,586,425	1,202,652	1,972,476	680,130
391653	CITY OF FAITH MUNICIPAL TEL CO	30,072	32,628	40,327	34,968	44,748	34,032
391654	INTERSTATE TELECOMMUNICATIONS COOP., INC.	416,933	489,012	548,358	505,044	503,208	521,616
391657	ALLIANCE COMMUNICATIONS COOP. INC (SPLITROCK)	386,374	425,052	623,076	566,640	1,283,292	755,112
391659	GOLDEN WEST TELECOMM. COOP, INC.	828,130	977,148	973,026	930,996	1,094,316	892,176
391660	FT RANDALL-MT RUSHMORE	409,717	454,224	420,356	375,108	317,268	405,972
391664	JAMES VALLEY COOPERATIVE TEL CO	292,964	312,828	390,060	385,752	407,580	422,700
391666	JEFFERSON TELEPHONE COMPANY - SD	77,292	82,080	87,793	95,016	93,360	86,160
391667	KADOKA TELEPHONE COMPANY	249,261	206,412	133,781	108,420	74,976	76,344
391668	KENNEBEC TELEPHONE COMPANY	231,380	245,268	271,926	275,352	353,832	305,604
391669	MCCOOK COOPERATIVE TELEPHONE CO.	161,246	224,892	192,708	177,624	207,012	189,948
391670	MIDSTATE COMMUNICATIONS, INC.	287,770	327,444	497,859	487,572	457,320	469,320
391671	WEST RIVER TELECOMMUNICATIONS COOP.(MOBRIDGE)	210,938	239,520	229,644	216,540	217,260	230,112
391674	ROBERTS COUNTY TEL. COOP. ASSN.	190,306	201,324	256,399	251,892	287,640	269,076
391676	SANTEL COMMUNICATIONS COOPERATIVE, INC.	392,981	371,832	360,114	360,132	381,420	314,652
391677	SIOUX VALLEY TELEPHONE COMPANY	350,715	368,676	386,749	329,028	322,704	338,436
391679	STOCKHOLM-STRANDBURG TEL. CO.	169,121	172,056	165,852	157,104	159,792	143,580
391680	VENTURE COMMUNICATIONS COOPERATIVE	550,145	571,008	567,597	580,968	559,020	591,756
391682	TRI-COUNTY TELCOM, INC.	52,856	42,792	31,135	43,680	4,080	48,108
391684	UNION TELEPHONE COMPANY	114,919	116,436	109,399	197,076	95,568	246,816
391685	VALLEY TELECOMM. COOP. ASSN.,INC.	179,391	171,768	176,514	170,820	138,984	118,428
391686	VIVIAN TELEPHONE COMPANY	858,953	1,010,520	992,018	988,980	1,132,368	931,656
391688	WESTERN TELEPHONE COMPANY	89,575	83,244	102,411	89,784	98,988	93,780
391689	WEST RIVER COOPERATIVE TEL. CO.	403,838	429,636	429,819	467,100	487,128	450,864
399001	WESTERN WIRELESS (PINE RIDGE RESERVATION)	48,365	169,411	100,029	113,448	181,968	266,670
399002	WESTERN WIRELESS	0	1,121,468	3,083,765	3,817,233	5,002,979	4,669,893
399003	RCC MINNESOTA, INC.	0	0	0	0	205,242	200,736
399004	WIRELESS ALLIANCE, LLC	0	0	0	0	21,909	16,707
399009	BROOKINGS MUNICIPAL UTILITIES D/B/A SWIFTEL COMMUNICATIONS	0	0	0	0	168,615	243,900
399014	JAMES VALLEY WIRELESS, LLC	0	0	0	0	0	216
TOTAL	TENNESSEE	7,512,313	7,700,016	7,737,700	7,541,958	6,180,108	7,270,365
290280	ARDMORE TEL. CO., INC.	162,780	147,012	102,622	128,004	134,172	130,320
290552	CENTURYTEL OF ADAMSVILLE, INC.	369,163	353,280	345,440	334,464	352,812	317,616
290553	BEN LOMAND RURAL TEL. COOP., INC.	569,338	708,384	760,514	749,652	700,248	643,896
290554	BLEDSOE TEL. COOP.	264,771	291,444	316,969	319,920	304,224	376,788
290557	CENTURYTEL OF CLAIBORNE, INC.	257,998	292,008	202,599	202,008	183,696	198,168
290559	CONCORD TEL. EXCHANGE, INC.	995,666	854,028	836,492	721,056	715,800	631,392
290561	CROCKETT TEL., INC.	184,762	124,620	92,121	98,064	70,068	94,500
290562	DEKALB TEL. COOP, INC.	208,292	219,696	191,985	140,484	206,016	220,632
290565	HIGHLAND TEL. COOP., INC.-TN	368,202	496,452	588,231	532,560	634,104	455,316
290566	HUMPHREY'S COUNTY TEL. CO.	46,099	44,016	45,803	40,152	8,112	47,100
290570	LORETTO TEL. CO., INC.	274,259	360,600	392,564	377,076	419,796	429,036
290571	MILLINGTON TEL. CO., INC.	593,739	621,876	619,340	602,592	570,120	613,224
290573	NORTH CENTRAL TEL. COOP., INC.	314,467	315,096	326,138	329,436	301,140	343,200
290574	CENTURYTEL OF OOLTEWAH-COLLEGE DALE, INC.	554,793	575,640	579,069	565,056	434,676	524,376
290576	PEOPLES TEL. CO., INC.	241,684	161,820	153,110	146,856	190,224	131,940
290578	TELLICO TEL. CO., INC.	325,749	317,064	283,568	278,592	355,680	306,672
290579	TWIN LAKES TEL. COOP. CORP.	418,146	383,628	454,191	662,772	367,716	423,288
290580	CITIZENS TEL OF THE VOL ST DBA FRONTIER COMM	448,899	435,216	412,255	392,244	366,624	404,472
290581	UNITED TEL. CO.-TN	516,962	563,304	573,540	536,460	(447,036)	643,608
290583	WEST TENNESSEE TEL. CO., INC.	199,552	224,136	238,544	159,912	62,292	78,408
290584	YORKVILLE TEL. COOP., INC.	196,992	210,696	198,636	163,068	141,372	158,256
299905	ADVANTAGE CELLULAR SYSTEMS, INC.	0	0	23,969	61,530	108,252	98,157
TOTAL	TEXAS	18,962,362	19,027,244	18,743,342	18,275,412	18,925,754	20,944,125
440425	CAMERON TELEPHONE COMPANY - TEXAS	169,667	182,736	161,391	154,920	91,788	143,436
442038	BLOSSOM TELEPHONE COMPANY	122,788	193,416	186,420	156,132	215,652	188,460
442039	BIG BEND TELEPHONE COMPANY INC.	1,226,720	1,278,984	1,503,933	1,274,976	1,820,532	1,325,712
442040	BRAZORIA TEL. CO.	352,006	384,528	406,435	391,020	368,136	367,308
442041	BRAZOS TELEPHONE COOPERATIVE INC.	326,071	318,132	319,570	336,420	346,080	359,988
442043	NORTH TEXAS TELEPHONE COMPANY	51,632	54,096	55,256	54,264	46,812	53,892
442046	CAP ROCK TELEPHONE COOPERATIVE, INC.	313,371	331,716	287,244	303,156	320,424	402,636
442052	CENTRAL TEXAS TELEPHONE CO-OP. INC.	620,457	616,716	493,231	414,228	493,272	397,680
442057	COLEMAN COUNTY TELEPHONE CO-OP. INC.	106,539	119,808	133,305	140,844	185,412	137,544
442059	COLORADO VALLEY TELEPHONE CO-OP. INC.	382,115	390,612	533,785	510,900	618,240	551,820
442060	COMANCHE COUNTY TEL COMPANY INC.	584,412	578,964	521,968	508,944	476,640	511,608
442061	COMMUNITY TELEPHONE COMPANY, INC.	159,457	185,952	211,870	207,912	233,916	246,072
442065	CUMBY TELEPHONE COOPERATIVE INC.	185,605	156,960	228,197	238,056	195,996	260,616

Table 3.29
Local Switching Support Trued-up Payments by Study Area
(Dollars)

Study Area ID Code	Study Area Name	2002 Total	2003 Total	2004 Total	2005 Total	2006 Total	2007 Total
	TEXAS (CONT.)						
442066	DELL TELEPHONE CO-OP. INC. - TX	369,796	305,196	233,085	184,764	277,536	259,320
442068	EASTEX TELEPHONE COOPERATIVE INC.	958,549	954,324	901,106	931,356	897,732	952,896
442069	ELECTRA TELEPHONE COMPANY, INC.	154,444	176,196	176,554	191,892	201,672	182,760
442070	ETEX TELEPHONE COOPERATIVE INC.	200,587	200,400	193,368	231,336	116,784	171,540
442071	FIVE AREA TELEPHONE CO-OP. INC.	499,093	509,748	432,363	412,608	418,044	455,856
442072	CONSOLIDATED FT BEND	1,501,008	1,242,612	1,200,372	906,408	732,780	1,113,720
442073	BORDER TO BORDER COMMUNICATIONS	68,061	77,532	92,758	92,748	109,488	81,132
442076	GANADO TELEPHONE COMPANY INC.	118,157	119,184	116,825	113,460	159,096	185,832
442083	GUADALUPE VALLEY TEL CO-OP. INC.	756,160	804,684	879,947	952,944	970,200	1,050,456
442086	HILL COUNTRY TELEPHONE CO-OP. INC.	571,403	564,576	443,191	397,164	203,088	373,896
442090	ALENCO COMMUNICATIONS, INC.	490,490	493,356	508,726	523,152	445,584	462,360
442091	ETS TELEPHONE COMPANY, INC.	338,693	148,176	54,408	45,696	(31,932)	29,688
442093	INDUSTRY TELEPHONE COMPANY	392,551	387,000	388,972	443,820	415,272	522,192
442097	WINDSTREAM KERRVILLE	590,320	523,500	518,266	470,208	381,192	446,292
442101	CENTURYTEL OF LAKE DALLAS, INC.	429,346	358,008	339,817	289,440	209,940	289,848
442103	LA WARD TELEPHONE EXCHANGE INC.	194,018	203,856	184,423	155,256	179,208	193,572
442104	LAKE LIVINGSTON TEL. CO.	178,789	199,344	165,633	215,352	136,500	220,176
442105	LIPAN TELEPHONE COMPANY	224,260	218,772	224,613	252,492	216,192	222,528
442107	LIVINGSTON TELEPHONE COMPANY	273,704	317,988	390,289	404,364	464,112	450,444
442112	MID-PLAINS RURAL TEL. CO-OP. INC.	351,810	377,712	397,849	422,664	387,996	391,872
442116	MUENSTER TEL. CORP. OF TX DBA NORTEX COMM.	377,639	374,904	372,365	396,036	332,664	403,068
442117	CENTURYTEL OF PORT ARANSAS, INC.	319,781	323,052	309,710	267,264	267,780	242,496
442130	PEOPLES TELEPHONE COOPERATIVE - TX	566,998	609,936	616,946	612,684	683,436	747,864
442131	POKA-LAMBRO TELEPHONE COOPERATIVE, INC.	466,770	413,928	416,774	373,980	398,832	503,748
442134	RIVIERA TELEPHONE COMPANY INC.	446,055	425,460	516,174	520,356	460,488	495,708
442135	SOUTHWEST TEXAS TELEPHONE COMPANY	234,276	261,216	184,266	184,680	173,220	207,900
442140	CENTURYTEL OF SAN MARCOS, INC.	671,891	626,448	620,984	516,744	540,096	506,892
442141	SANTA ROSA TEL. COOP.,INC.	503,478	530,448	616,086	685,920	522,540	600,168
442143	SOUTH PLAINS TEL. COOP.,INC.	282,570	239,376	251,896	247,044	216,768	244,812
442150	TATUM TEL. CO.	128,792	151,932	108,923	104,100	45,348	99,600
442151	TAYLOR TEL. CO-OP.,INC.	320,311	339,276	390,810	349,356	442,368	352,944
442153	TEXAS WINDSTREAM	509,378	491,160	472,653	489,552	495,552	482,940
442159	VALLEY TELEPHONE CO-OP. INC. - TX	303,988	305,040	358,871	304,500	372,528	409,536
442166	WEST TEXAS RURAL TEL. CO-OP. INC.	184,744	191,820	179,475	170,520	161,184	196,260
442168	WES-TEX TELEPHONE CO-OP.	199,129	276,732	229,348	62,892	(14,556)	123,000
442170	XIT RURAL TELEPHONE CO-OP. INC.	168,342	156,732	136,735	167,796	61,524	134,184
442262	E.N.M.R. TEL. COOP.,INC.-TX	16,141	13,536	13,087	11,796	7,560	12,660
449003	WESTERN WIRELESS	0	301,099	5,154	163,701	708,513	1,055,493
449015	GRANDE COMMUNICATIONS NETWORKS, INC.	0	20,365	57,915	78,048	72,291	117,021
449022	DOBSON CELLULAR SYSTEMS, INC.	0	0	0	162,229	227,139	308,274
449026	MID-TEX CELLULAR LTD.	0	0	0	62,290	219,897	207,036
449030	DIALTONESERVICES, L.P.	0	0	0	0	0	47,802
449031	TEXAS RSA 1 LIMITED PARTNERSHIP DBA XIT WIRELESS	0	0	0	0	72,828	47,682
449032	CAPROCK CELLULAR LIMITED PARTNERSHIP	0	0	0	15,028	154,370	137,541
449036	TEXAS RSA 8 SOUTH LIMITED PARTNERSHIP DBA WESTEX WIRELESS	0	0	0	0	0	18,927
449037	PLATEAU TELECOMMUNICATIONS, INC. (TEXAS RSA 3 LIMITED PARTNERSHIP)	0	0	0	0	0	237,417
TOTAL	UTAH	4,583,074	4,590,864	4,366,211	4,044,888	3,834,180	5,804,940
500758	DIRECTCOMM-CEDAR VAL	0	0	0	0	246,600	255,384
502277	CENTRAL UTAH TEL. INC.	247,961	336,576	316,711	293,772	309,660	302,664
502278	EMERY TELEPHONE DBA EMERY TELCOM	303,180	249,864	248,617	219,420	129,636	570,924
502279	GUNNISON TEL. CO.	137,948	145,260	144,160	145,596	146,700	148,872
502282	MANTI TELEPHONE COMPANY	147,820	153,696	130,350	119,976	(58,944)	113,952
502283	SKYLINE TELECOM	157,020	178,032	187,530	183,084	78,360	194,340
502284	BEEHIVE TELEPHONE CO., INC., UT	134,204	160,116	0	0	74,700	312,216
502286	SOUTH CENTRAL UTAH TEL. ASSN. INC.	1,378,829	1,452,624	1,425,676	1,457,856	1,552,272	1,696,584
502287	UINTAH BASIN TEL. ASSN. INC. DBA UBTA-UBET COMMUN. INC.	376,372	301,776	273,838	208,464	(99,852)	736,896
502288	ALL WEST COMMUNICATIONS-UT	418,774	410,748	382,642	410,160	353,460	449,748
503032	BEAR LAKE COMMUNICATIONS	107,359	122,136	165,705	155,724	159,504	152,832
504429	CITIZENS TEL CO OF UT DBA FRONTIER COMM OF UT	1,148,296	1,059,528	1,070,443	831,732	927,396	852,936
504449	NAVAJO COMM CO INC DBA FRONTIER NAVAJO COM-UT	25,311	20,508	20,539	19,104	14,688	17,592
TOTAL	VERMONT	4,617,768	4,421,460	4,269,200	5,043,729	4,184,991	4,268,433
140053	FRANKLIN TEL. CO.-VT	61,367	71,880	78,913	79,572	87,060	83,568
140058	LUDLOW TEL. CO.	288,508	295,104	271,770	271,368	270,780	312,240
140061	NORTHFIELD TEL. CO.	357,220	347,184	323,744	322,776	283,236	333,900
140062	PERKINSVILLE TEL. CO.	44,206	41,760	40,563	42,684	29,280	44,064
140064	SHOREHAM TEL. CO., INC.	320,979	360,684	373,530	358,464	362,820	386,616
140068	TOPSHAM TEL. CO., INC.	146,568	183,168	232,698	226,572	283,728	114,180
140069	WAITSFIELD/FAYSTON TEL. CO.	1,314,071	1,371,084	1,312,094	1,282,920	1,158,576	927,444
143331	NORTHLAND TELEPHONE COMPANY OF VERMONT	900,746	640,848	701,104	610,332	322,176	418,680
147332	VERMONT TELEPHONE COMPANY, INC.	1,184,103	1,109,748	934,784	931,524	453,180	824,172
149001	RCC ATLANTIC, INC.	0	0	0	917,517	934,155	823,569
TOTAL	VIRGIN ISLANDS	0	0	0	0	0	0
TOTAL	VIRGINIA	5,325,061	5,933,277	5,761,405	5,748,585	5,544,632	5,985,141
190217	AMELIA TEL. CORP.	100,111	104,016	111,516	96,960	131,604	120,480
190219	BUGGS ISLAND TEL. COOP.	276,790	329,604	375,578	377,520	416,784	430,560
190220	BURKE'S GARDEN TEL. CO., INC.	14,064	17,472	23,737	24,648	27,828	23,400
190225	CITIZENS TEL. COOP.-VA	323,581	478,104	621,755	563,304	791,112	693,504
190226	NTELOS, INC.	1,086,553	1,263,504	720,754	732,624	396,576	589,632
190236	NORTH RIVER TEL. COOP.	76,591	86,340	87,300	80,088	84,552	78,984
190237	HIGHLAND TEL. COOP.-VA	93,247	126,300	142,760	136,908	164,028	142,668
190238	MGW TEL. CO. INC.	122,475	145,512	174,997	169,464	193,500	169,656
190239	NEW HOPE TEL. CO.-VA	66,363	72,864	78,635	72,444	75,048	69,264
190243	PEMBROKE TEL. COOP.	162,663	208,368	211,671	218,376	198,324	243,768
190244	PEOPLES MUTUAL TEL. CO.-VA	283,924	249,084	252,553	221,076	304,920	230,916
190248	SCOTT COUNTY TEL. COOP. INC.	459,916	527,856	531,958	521,652	549,660	634,260
190249	ROANOKE & BOTETOURT TEL. CO.	643,671	688,956	592,693	600,324	303,840	578,328
190250	SHENANDOAH TEL. CO.	507,999	511,200	628,642	726,816	636,132	678,012
190253	VIRGINIA TEL. CO.	195,564	283,176	283,452	238,128	359,904	303,672
190479	VERIZON SOUTH INC.-VA	842,365	769,668	722,115	663,432	604,068	689,952
193029	NEW CASTLE TEL. CO.	69,184	70,992	70,755	72,396	62,376	68,244
199001	VIRGINIA CELLULAR LLC	0	261	108,060	123,048	128,273	106,575

Table 3.29
Local Switching Support Trued-up Payments by Study Area
(Dollars)

Study Area ID Code	Study Area Name	2002 Total	2003 Total	2004 Total	2005 Total	2006 Total	2007 Total
	VIRGINIA (CONT.)						
199002	HIGHLAND CELLULAR, INC.	0	0	0	24,147	24,786	13,251
199003	NPCR, INC.	0	0	22,474	85,230	91,317	120,015
	TOTAL WASHINGTON	6,624,004	6,766,254	7,883,472	8,091,659	8,083,193	8,614,155
520580	WESTGATE COMMUNICATIONS LLC D/B/A WEA/TEL	0	0	0	0	0	104,160
521402	M&L ENTERPRISES, INC. DBA SKYLINE TELEPHONE	0	0	45,458	47,388	72,372	63,744
522404	ASOTIN TELEPHONE COMPANY - WA	109,428	101,940	97,077	117,336	101,052	145,284
522410	CENTURYTEL OF COWICHE, INC.	108,969	104,376	91,344	72,132	52,380	66,648
522412	ELLENSBURG TELEPHONE COMPANY	819,045	815,628	789,848	644,352	602,640	540,000
522418	PEND OREILLE TELEPHONE COMPANY	256,503	234,324	249,122	163,512	191,952	141,552
522419	HOOD CANAL TELEPHONE COMPANY	283,574	286,152	282,703	287,040	209,100	259,740
522423	INLAND TELEPHONE COMPANY - WA	416,493	512,844	544,060	531,228	422,196	406,092
522426	KALAMA TELEPHONE COMPANY	453,134	451,968	465,039	473,496	502,872	485,556
522427	LEWIS RIVER TELEPHONE COMPANY INC.	451,004	378,552	296,888	266,016	275,664	426,000
522430	MCDANIEL TELEPHONE COMPANY	200,708	216,456	436,276	407,388	729,576	479,196
522431	MASHELL TELECOM INC.	0	0	109,280	78,456	109,284	68,868
522437	PIONEER TELEPHONE COMPANY	97,550	128,616	169,710	179,496	175,020	116,172
522442	ST. JOHN TELEPHONE CO.	140,602	131,604	132,801	128,664	121,152	129,408
522446	TENINO TEL. CO.	307,976	446,124	389,404	379,224	348,624	404,280
522447	TOLEDO TELEPHONE COMPANY INC.	318,068	219,588	227,609	210,636	57,396	221,508
522451	WESTERN WAHIAKUM COUNTY TEL COMPANY	271,906	308,064	335,631	335,316	368,892	345,720
522452	WHIDBEY TEL. CO.	1,164,077	1,024,056	1,058,976	1,085,328	902,736	966,936
522453	YCOM NETWORKS, INC.	754,181	740,676	590,633	561,792	432,072	474,432
529001	UNITED STATES CELLULAR CORPORATION	470,786	389,422	477,741	477,012	443,472	511,860
529002	RCC MINNESOTA, INC.	0	149,354	65,649	55,188	50,244	34,605
529003	WASHINGTON RSA NO. 8 LIMITED PARTNERSHIP	0	126,510	208,407	236,457	203,922	203,574
529004	EASTERN SUB-RSA LIMITED PARTNERSHIP	0	0	0	0	0	555
529008	SPRINT SPECTRUM, LP	0	0	0	176,999	217,208	216,741
529910	CINGULAR WIRELESS, LLC D/B/A AT&T WIRELESS (WA)	0	0	819,816	1,177,203	1,493,367	1,801,524
	TOTAL WEST VIRGINIA	3,422,479	3,236,400	3,797,382	3,783,304	3,729,865	3,760,764
200256	ARMSTRONG TEL. CO.-WV	127,367	131,556	132,422	131,028	165,540	134,400
200257	SPRUCE KNOB SENECA ROCKS TEL., INC.	78,161	94,980	171,656	178,872	226,404	186,900
200258	WAR ACQUISITION CORP. DBA WAR TELEPHONE CO.	128,861	183,660	175,293	161,940	203,940	190,596
200259	HARDY TELECOMMUNICATIONS, INC.	481,124	471,072	549,447	557,064	473,484	600,348
200267	ARMSTRONG TEL. CO.	307,585	326,412	339,268	315,864	326,280	358,740
200271	CITIZENS TEL OF WVA DBA FRONTIER COMM OF WVA	851,189	699,096	889,080	819,108	893,412	818,676
200277	WEST SIDE TEL. CO.-WV	336,874	405,936	535,939	564,672	421,320	394,740
204338	CITIZENS TEL CO OF WVA DBA FRONTIER COMM	1,111,318	923,688	1,004,277	901,548	840,456	901,512
209002	FIBERNET, LLC	0	0	0	0	12	12
209003	HIGHLAND CELLULAR, INC.	0	0	0	423	16,988	12,369
209006	EASTERBROOKE CELLULAR CORPORATION	0	0	0	152,785	162,029	162,831
	TOTAL WISCONSIN	21,361,341	23,927,316	25,601,631	29,391,797	30,045,427	32,279,868
330841	CENTURYTEL OF THE MIDWEST-WI/CENCOM	647,528	625,776	559,093	536,700	406,536	263,472
330842	AMERY TELCOM, INC.	379,706	433,104	494,806	450,516	509,556	512,712
330843	AMHERST TEL. CO.	226,900	278,076	268,796	258,264	246,288	284,796
330844	BADGER TELECOM, INC.	176,708	189,828	161,754	136,428	146,568	153,348
330846	BALDWIN TELCOM., INC.	355,727	405,348	424,288	406,296	425,196	439,008
330847	BELMONT TEL. CO.	53,185	56,124	59,625	58,188	60,768	59,700
330848	BERGEN TEL. CO.	32,760	33,948	36,940	36,132	33,276	39,360
330849	BLACK EARTH TEL. CO.	67,057	75,072	80,346	76,488	82,944	81,312
330850	BLOOMER TEL. CO.	190,560	192,408	183,564	176,088	140,844	188,916
330851	BONDUEL TEL. CO.	57,152	68,040	73,044	79,260	78,720	90,384
330855	BRUCE TEL. CO., INC.	58,493	65,832	65,551	66,552	67,728	68,112
330856	BURLINGTON BRIGHTON & WHEATLAND TEL.	263,412	286,908	292,381	279,396	279,756	307,320
330857	CENTURYTEL OF THE MIDWEST-WI/CASCO	41,066	41,652	39,662	34,824	42,672	23,112
330859	CENTRAL STATE TEL. CO.	220,926	200,472	182,824	175,764	156,996	188,148
330860	CHEQUAMEGON COMMUNICATIONS COOPERATIVE, INC.	799,162	794,784	823,210	796,668	613,116	856,104
330861	CHIBARDUN TEL. COOP., INC.	355,385	374,064	293,993	232,536	177,864	205,236
330863	CITIZENS TEL. COOP., INC.-WI	150,433	169,428	187,293	170,664	192,024	174,960
330865	CLEAR LAKE TEL. CO., INC.-WI	128,529	140,856	151,165	142,344	161,940	150,096
330866	COCHRANE COOP. TEL. CO.	112,834	120,432	124,926	130,176	125,400	132,900
330868	COON VALLEY FARMERS TEL. CO., INC.	128,407	147,072	155,709	154,584	149,508	164,340
330870	RHINELANDER TEL CO (CRANDON) DBA FRONTIER	56,387	51,924	52,568	44,064	44,880	44,280
330872	CUBA CITY TEL. EXCH. CO.	124,893	137,700	137,960	132,900	138,660	138,624
330875	DICKEYVILLE TEL. CO.	84,926	82,284	88,476	81,324	84,648	87,540
330877	CENTURYTEL OF FAIRWATER-BRANDON-ALTO, INC.	37,290	38,376	40,242	37,656	46,056	36,012
330879	FARMERS INDEPENDENT TEL. CO.-WI	259,332	302,940	327,215	302,040	345,468	315,336
330880	FARMERS TEL. CO.-WI	281,001	263,136	295,386	297,744	281,928	351,972
330881	MID-PLAINS TEL., INC.	726,459	818,184	834,042	1,044,636	799,476	954,396
330884	CENTURYTEL OF FORESTVILLE, INC.	87,258	91,188	84,290	82,656	81,564	73,932
330889	HAGER TELECOM, INC.	174,642	187,056	206,624	204,420	229,740	204,936
330891	RHINELANDER TEL-HEADWATRS DBA FRONTIER RIB LK	384,978	400,320	368,823	313,548	328,836	322,560
330892	HILLSBORO TEL. CO., INC.	110,780	109,236	101,497	108,588	82,704	114,360
330896	LAKEFIELD TEL. CO.	86,933	103,812	123,391	114,540	144,768	118,668
330898	CENTURYTEL OF LARSEN-READFIELD, INC.	97,493	102,360	88,203	58,884	42,156	41,508
330899	LA VALLE TEL. COOP.	108,202	121,020	128,991	130,032	138,276	133,692
330900	LEMONWEIR VALLEY TEL. CO.	177,145	198,840	212,834	191,724	208,740	202,596
330902	LUCK TEL. CO.	192,026	220,008	235,925	231,348	248,856	241,956
330905	MANAWA TEL. CO.	125,738	136,596	141,487	138,336	136,404	144,444
330908	MARQUETTE-ADAMS TEL. COOP., INC.	292,577	265,740	263,594	272,088	170,460	242,976
330909	MIDWAY TEL. CO.	195,757	173,712	161,541	156,264	123,744	177,024
330910	MILLTOWN MUTUAL TEL. CO.	178,408	133,308	188,864	289,212	350,628	304,632
330912	FRONTIER COMM. OF MONDOVI, INC.	84,595	74,028	59,503	60,984	28,440	60,768
330913	CENTURYTEL OF MONROE COUNTY, INC.	305,173	165,576	149,344	186,048	(113,532)	168,336
330914	EASTCOAST TELECOM, INC.	183,583	195,048	242,097	227,760	262,356	261,936
330915	MOSINEE TEL. CO.	272,073	310,008	315,052	302,592	305,784	323,376
330916	MOUNT HOREB TEL. CO.	305,856	316,044	297,221	298,932	298,524	320,448
330917	MOUNT VERNON TEL. CO.	302,304	312,780	310,427	360,948	370,656	385,548
330918	NELSON TEL. COOP.	249,998	134,748	162,643	156,312	236,628	172,728
330920	NIAGARA TEL. CO.	438,258	382,788	343,299	411,204	225,456	417,000
330925	BAYLAND TEL, INC.	120,691	133,884	131,685	130,380	122,424	136,848
330930	GRANTLAND TELECOM, INC.	164,915	189,132	235,030	218,580	264,084	241,872
330931	CENTURYTEL OF SOUTHERN WISCONSIN, INC.	446,640	402,888	455,468	359,004	331,092	180,420

Table 3.29
Local Switching Support Trued-up Payments by Study Area
(Dollars)

Study Area ID Code	Study Area Name	2002 Total	2003 Total	2004 Total	2005 Total	2006 Total	2007 Total
	WISCONSIN (CONT.)						
330934	CENTURYTEL OF THE MIDWEST-WI/PLATTEVILLE	591,661	576,552	514,637	525,504	363,096	409,032
330936	INDIANHEAD TEL. CO.	174,235	152,064	149,997	159,420	97,716	134,148
330937	PRICE COUNTY TEL. CO.	363,757	281,460	320,117	283,044	295,728	334,440
330938	NORTHEAST TEL. CO.	300,176	331,008	364,672	359,004	341,724	460,404
330940	RHINELANDER TEL CO DBA FRONTIER RIB LAKE	672,964	632,628	680,634	543,264	647,436	541,500
330941	RHINELANDER TEL CO (RIB LAKE) DBA FRONTIER	41,361	44,328	45,184	38,352	45,900	38,184
330942	RICHLAND-GRANT TEL. COOP., INC.	199,151	228,084	256,391	249,360	274,920	219,420
330943	RIVERSIDE TELECOM, INC.	151,948	155,760	180,719	175,848	195,204	181,788
330944	FRONTIER COMM.-ST. CROIX, INC.	328,835	537,144	611,122	382,152	821,688	584,106
330945	SCANDINAVIA TEL. CO.	210,312	143,328	161,414	160,068	162,612	163,584
330946	SHARON TEL. CO.	125,847	143,580	146,682	138,480	153,924	151,008
330949	SIREN TEL. CO., INC.	171,908	194,604	210,582	200,856	228,516	208,284
330950	CENTURYTEL OF NORTHWEST WISCONSIN, INC.	1,139,648	1,017,552	654,894	627,492	425,184	356,604
330951	SOMERSET TEL. CO., INC.	248,033	305,508	306,102	297,144	356,448	336,564
330952	SOUTHEAST TEL. CO. OF WIS., INC.	263,353	278,808	264,926	344,628	211,692	334,212
330953	SPRING VALLEY TEL. CO., INC.	75,859	76,200	61,056	65,100	23,736	67,392
330954	STOCKBRIDGE & SHERWOOD TEL. CO.	87,282	89,844	75,772	56,676	64,416	70,728
330955	STATE LONG DISTANCE TEL. CO.	241,970	267,408	286,144	279,672	276,564	347,604
330956	CENTURYTEL OF NORTHERN WISCONSIN, INC.	799,951	794,892	747,189	688,404	546,456	421,056
330958	TENNEY TEL. CO.	75,461	67,872	66,118	76,296	60,720	91,140
330959	CENTURYTEL OF MIDWEST-WI/THORP	113,026	124,236	65,106	60,828	28,872	78,840
330960	TRI-COUNTY TEL. COOP., INC.-WI	205,675	243,252	273,107	272,580	287,556	294,672
330962	UNION TEL. CO.	244,586	264,396	271,297	267,420	245,064	287,832
330963	UTELCO, INC.	739,797	671,736	619,134	583,776	587,256	707,460
330964	FRONTIER COMM. OF WISCONSIN, INC.	540,267	578,760	586,669	472,164	585,504	472,848
330966	VERNON TEL. COOP.	343,916	404,604	452,048	433,056	446,952	487,716
330967	FRONTIER COMM. OF VIROQUA, INC.	191,603	210,864	237,520	226,320	260,028	242,100
330968	WAUNAKEE TEL. CO.	253,544	278,016	304,917	291,132	303,636	361,152
330970	CENTURYTEL OF THE MIDWEST-WI/WAYSIDE	338,070	354,600	363,910	340,512	323,232	376,212
330971	WEST WISCONSIN TELCOM COOP., INC.	382,124	415,860	464,043	436,200	454,464	340,248
330973	WITTENBERG TEL. CO.	119,539	83,880	81,092	71,820	22,584	66,564
330974	WOOD COUNTY TEL. CO.	523,241	628,932	394,797	438,720	295,512	589,032
339006	MIDWEST WIRELESS WISCONSIN, LLC	0	0	192,177	292,359	393,501	398,955
339007	UNITED STATES CELLULAR CORPORATION	0	2,095,668	2,528,181	3,949,186	4,493,826	5,314,842
339009	NPCR, INC.	0	0	39,150	61,134	79,545	83,214
339010	WISCONSIN RSA #4 LIMITED PARTNERSHIP	0	0	37,575	283,626	432,905	449,313
339011	WAUSAU CELLULAR TELEPHONE COMPANY, LP	0	0	0	65,946	116,694	122,850
339012	WISCONSIN RSA #10 LIMITED PARTNERSHIP	0	0	59,556	130,573	163,700	152,469
339013	METRO SOUTHWEST PCS, LLP	0	0	1,230	4,294	5,661	0
339014	BROWN COUNTY MSA CELLULAR LTD. PARTNERSHIP	0	0	0	158,231	281,672	318,396
339015	NSIGHTTEL WIRELESS, LLC	0	0	3,513	7,655	31,920	53,130
339016	WISCONSIN RSA #3 LIMITED PARTNERSHIP	0	0	18,861	138,440	178,869	126,243
339017	ALLTEL COMMUNICATIONS, INC.	0	0	876,777	1,564,289	2,031,615	2,584,311
339020	AIRADIGM COMMUNICATIONS INC.	0	0	0	44,994	47,868	44,082
339920	AMERICAN CELLULAR CORP. (WI)	0	0	183,927	1,803,162	1,895,707	1,572,129
TOTAL	WYOMING	5,412,066	6,358,662	8,969,976	9,301,533	10,302,628	9,488,163
511595	UNITED TELEPHONE CO. OF THE WEST-WY	639,789	647,784	664,263	641,676	698,196	612,120
512251	RANGE TEL. COOPERATIVE INC.-WY	1,339,465	1,371,192	1,547,465	1,523,208	1,497,360	1,421,148
512289	CHUGWATER TELEPHONE COMPANY	140,182	158,604	184,798	184,152	226,152	142,656
512290	ALL WEST COMMUNICATIONS-WY	85,034	85,392	68,769	80,232	97,008	81,756
512291	DUBOIS TELEPHONE EXCHANGE INC.	375,995	352,272	438,437	296,304	372,516	185,388
512295	SILVER STAR TEL. CO.- WY	304,227	299,628	332,378	347,940	326,916	312,540
512296	TRI-COUNTY TEL. ASSN. INC.-WY	33,405	44,040	0	215,400	159,060	185,220
512297	UNION TELEPHONE CO.	2,149,134	2,510,880	3,002,789	2,871,432	3,473,866	2,831,352
512299	CENTURYTEL OF WYOMING, INC.	344,835	435,588	227,898	219,456	113,064	184,944
519002	WESTERN WIRELESS	0	453,282	568,530	591,564	621,246	642,663
519007	WWC HOLDING CO., DBA CELLULAR ONE	0	0	0	0	44,910	50,754
519905	UNION TELEPHONE CO. DBA UNION CELLULAR	0	0	1,934,649	2,330,169	2,672,334	2,837,622
TOTAL	INDUSTRY	375,891,793	396,256,416	414,375,957	426,498,145	448,203,093	480,400,044

Source: Universal Service Administrative Company filings to the FCC.

Note: Payments for 1998 to 2005 are final trueups that include adjustments made in subsequent years.
Payments for 2006 are actual disbursements made in that year and may include out-of-year adjustments to payments made for previous years.
Payments for 2007 are projections based on the filing for the 3rd quarter of 2007.

Table 3.30
Total High-Cost Support Payments by Study Area
(Dollars)

Study Area ID Code	Study Area Name	2002 Total	2003 Total	2004 Total	2005 Total	2006 Total	2007 Total
TOTAL	ALABAMA	99,862,304	92,281,837	100,839,113	109,415,152	115,970,829	112,840,101
250282	BLOUNTSVILLE TEL. CO., INC.	1,124,252	1,542,708	1,515,651	1,647,670	1,161,483	1,238,160
250283	BRINDLEE MOUNTAIN TEL. CO.	747,469	1,051,165	1,180,117	1,234,622	1,316,688	1,231,602
250284	BUTLER TEL. CO., INC.	2,010,743	1,899,426	1,707,702	1,796,672	1,933,422	1,707,801
250285	CASTLEBERRY TEL. CO., INC.	159,129	214,034	236,898	243,172	289,338	267,618
250286	NATIONAL TEL. CO. OF AL	335,745	758,490	834,109	1,004,204	1,244,493	1,172,340
250290	FARMERS TELECOM COOP., INC.-AL	2,665,194	3,359,533	3,205,648	3,731,678	3,494,856	3,984,480
250295	GRACEBA TOTAL COMM.	1,021,988	1,273,873	1,414,705	1,537,968	1,764,426	1,590,651
250298	GULF TEL. CO.-AL	1,915,466	2,995,800	4,083,928	4,690,618	6,642,036	3,604,872
250299	HAYNEVILLE TEL. CO., INC.	893,553	957,762	982,810	761,340	870,666	633,306
250300	HOPPER TELECOMMUNICATIONS CO., INC.	2,687,140	3,126,637	3,013,023	2,891,897	3,298,497	3,190,656
250301	FRONTIER COMM. OF LAMAR COUNTY, INC.	355,297	460,073	503,324	519,656	565,356	555,108
250302	WINDSTREAM AL	4,244,618	3,841,386	3,083,210	3,150,219	2,969,484	3,342,063
250304	MILLRY TEL. CO., INC.	1,899,288	1,624,720	1,518,547	1,400,960	1,271,406	1,280,694
250305	MON-CRE TEL. COOP. INC.	966,753	1,863,947	2,229,655	2,207,804	2,169,444	2,193,444
250306	FRONTIER COMM. OF AL, INC.	933,968	700,229	483,383	1,519,053	1,076,955	854,799
250307	MOUNDVILLE TEL. CO.	735,098	909,698	1,050,120	969,579	1,117,233	1,073,538
250308	NEW HOPE TEL. COOP., INC.-AL	1,348,206	1,976,814	1,993,104	2,341,764	2,124,402	2,308,692
250311	OAKMAN TEL. CO., INC.	334,058	414,545	459,264	554,004	545,940	602,004
250312	OTELCO TELEPHONE LLC	775,447	936,492	988,083	913,174	966,198	971,814
250314	PEOPLES TEL. CO.	3,659,670	3,500,673	3,493,790	3,720,930	4,063,893	4,065,828
250315	PINE BELT TEL. CO.	1,115,773	1,198,157	1,227,574	1,203,660	1,436,664	1,656,492
250316	RAGLAND TEL. CO.	621,587	887,635	1,134,788	1,119,998	1,169,442	1,260,840
250317	ROANOKE TEL. CO., INC.	567,510	704,293	882,194	1,259,293	1,761,162	1,684,818
250318	FRONTIER COMM. OF THE SOUTH, INC.	1,944,878	2,319,394	1,562,108	1,350,708	1,687,287	1,247,094
250322	UNION SPRINGS TEL. CO.	605,372	920,355	952,012	1,067,072	1,145,022	1,166,223
255181	SOUTH CENTRAL BELL-AL	43,302,423	28,400,232	34,833,819	34,997,048	34,699,746	33,931,050
259001	RCC HOLDINGS	21,647	2,800,949	3,669,263	3,251,591	2,654,955	2,157,364
259002	PINE BELT CELLULAR, INC.	0	38,993	58,432	31,960	149,502	94,174
259004	CELLULAR SOUTH LICENSES, INC. (ALABAMA)	0	85,545	162,177	194,009	327,463	317,571
259005	CORR WIRELESS COMMUNICATIONS, LLC	0	62,844	569,034	438,898	3,290,536	4,037,083
259006	FARMERS CELLULAR TELEPHONE, INC.	0	0	26,154	25,959	29,505	4,926
259007	NPCR, INC.	0	0	281,089	1,620,793	3,030,762	3,880,568
259008	HAYNEVILLE FIBER TRANSPORT, INC.	0	0	2,059	23,075	62,113	70,592
259009	BUDGET PHONE, INC.	0	0	0	8,748	26,002	18,280
259788	CENTURYTEL OF ALABAMA, LLC (SOUTHERN)	11,415,342	10,477,051	9,815,991	9,119,411	8,324,380	8,022,434
259789	CENTURYTEL OF ALABAMA, LLC (NORTHERN)	11,454,690	10,978,384	10,202,777	10,680,025	10,466,975	10,266,557
259790	SPRINT SPECTRUM, LP	0	0	0	369,825	746,958	969,820
259791	PUBLIC SERVICE CELLULAR, INC.	0	0	0	41,934	0	0
259792	ALLTEL COMMUNICATIONS, INC.	0	0	1,482,571	5,774,161	6,076,139	6,184,745
TOTAL	ALASKA	79,758,279	90,253,444	100,070,063	115,799,908	153,585,925	160,071,648
610989	ADAK EAGLE ENTERPRISES D/B/A ADAK TEL UTILITY	0	0	0	3,315	1,347,866	1,011,822
613000	ACS OF ANCHORAGE, INC.	0	2,392,986	3,105,724	3,940,810	4,021,050	4,288,668
613001	ARCTIC SLOPE TEL. ASSOCIATION COOP. INC.	2,984,480	3,996,834	4,221,053	4,281,748	4,622,712	4,467,357
613002	BETTLES TELEPHONE CO. INC.	125,239	116,826	115,452	90,570	96,762	64,287
613003	BRISTOL BAY TELEPHONE COOP. INC.	1,034,949	1,344,188	1,389,250	1,540,612	1,401,834	1,683,333
613004	BUSH-TELL INC.	936,204	1,073,987	1,106,693	1,199,779	1,210,668	1,184,628
613005	CIRCLE UTILITIES	24,869	26,912	34,665	28,890	33,258	34,899
613006	COPPER VALLEY TEL. COOP. INC.	5,938,325	7,028,420	7,595,408	8,501,470	9,014,778	9,832,194
613007	CORDOVA TELEPHONE COOPERATIVE, INC.	890,040	1,059,219	1,091,720	1,255,500	1,524,402	1,079,564
613008	ACS OF FAIRBANKS, INC.	5,130,388	4,375,498	6,091,828	4,928,492	4,952,460	3,450,072
613010	ACS - NORTHLAND GLACIER STATE	16,427,325	17,122,497	18,087,114	18,179,714	17,254,188	15,142,317
613011	INTERIOR TELEPHONE COMPANY INC.	5,213,521	5,881,886	5,930,892	5,680,720	5,775,630	5,898,348
613012	ACS - ALASKA JUNEAU	1,145,046	1,522,923	1,561,342	1,252,412	1,354,848	1,090,872
613013	KETCHIKAN PUBLIC UTILITIES	2,323,565	3,161,343	3,396,015	3,520,456	3,621,654	3,594,768
613015	MATANUSKA TELEPHONE ASSOC., INC.	20,514,109	21,284,771	22,664,216	22,516,254	23,797,782	22,789,062
613016	MUKLUK TEL. COMPANY, INC.	1,652,155	2,064,145	1,894,500	1,884,942	1,677,702	2,054,646
613017	ALASKA TELEPHONE COMPANY	2,454,607	2,984,734	3,343,786	3,232,554	3,320,106	4,178,256
613018	NUSHAGAK ELECTRIC & TELEPHONE COOP., INC.	1,107,866	1,223,614	1,191,392	1,374,052	1,387,902	1,445,997
613019	OTZ TELEPHONE COOPERATIVE, INC.	2,292,417	2,493,924	2,592,419	2,636,826	2,755,368	2,693,376
613020	ACS - NORTHLAND SITKA	4,457,530	4,298,197	4,266,654	3,856,802	3,795,618	2,964,636
613022	ACS - ALASKA GREATLAND	267,162	331,192	368,623	376,748	372,258	429,066
613023	UNITED UTILITIES INC.	3,565,424	3,666,409	3,552,355	3,573,366	2,996,532	3,545,103
613025	YUKON TELEPHONE COMPANY, INC.	553,698	635,550	697,038	701,856	806,940	733,077
613026	NORTH COUNTRY TELEPHONE COMPANY	59,408	72,865	75,229	67,294	80,118	85,665
613028	SUMMIT TEL & TEL CO OF ALASKA	535,106	691,134	723,612	809,512	892,098	915,843
619001	GCI COMMUNICATIONS CORP.	124,846	1,403,390	4,548,378	5,283,792	6,265,590	6,155,358
619002	ALASKA DIGITEL LLC	0	0	424,705	969,263	1,995,651	2,808,540
619003	MATANUSKA-KENAI, INC.	0	0	0	3,715,059	5,480,451	5,088,936
619004	DOBSON CELLULAR SYSTEMS, INC.	0	0	0	0	23,696,489	30,607,932
619005	ALASKA COMMUNICATIONS SYSTEMS HOLDING, INC.	0	0	0	10,397,100	17,315,640	17,931,918
619006	COPPER VALLEY WIRELESS, INC.	0	0	0	0	464,043	1,070,193
619007	CORDOVA WIRELESS COMMUNICATIONS, INC.	0	0	0	0	85,623	303,444
619008	BRISTOL BAY CELLULAR PARTNERSHIP	0	0	0	0	167,904	447,471
TOTAL	AMERICAN SAMOA	875,238	1,230,722	1,860,943	1,605,792	2,736,159	2,735,706
673900	AMERICAN SAMOA TELECOMMUNICATIONS AUTHORITY	875,238	1,230,722	1,860,943	1,605,792	1,308,096	1,041,654
679000	AST TELECOM, LLC DBA BLUE SKY COMMUNICATIONS	0	0	0	0	1,428,063	1,483,032
679001	AMERICAN SAMOA TELECOMMUNICATIONS AUTHORITY WIRELESS DIVISON	0	0	0	0	0	211,020
TOTAL	ARIZONA	61,391,530	68,081,699	80,199,519	74,272,132	83,015,183	75,109,935
450815	HOPI TELECOMM, INC.	0	0	0	0	0	266,466
452169	SAN CARLOS APACHE TELECOMM. UTILITY, INC.	2,607,319	2,888,765	2,868,113	2,426,428	2,498,868	2,703,804
452171	ARIZONA TELEPHONE CO	1,425,887	1,343,942	1,213,889	1,250,576	1,224,546	1,300,131
452172	CITIZENS UTIL RURAL CO INC DBA FRONTIER	5,269,995	4,829,414	5,904,603	3,920,457	4,479,492	2,924,553
452173	TOHONO O'ODHAM UTILITY AUTHORITY	1,065,854	1,450,701	1,718,288	1,998,848	2,477,706	2,538,801
452174	SOUTHWESTERN TEL. CO.	1,024,051	1,373,496	1,258,075	1,364,811	1,526,862	1,763,808
452175	CENTURYTEL OF SOUTHWEST, INC.-AZ	633,307	777,425	719,020	683,759	257,451	360,159
452176	VALLEY TELEPHONE COOPERATIVE INC-AZ	4,317,663	7,458,512	8,985,245	9,706,519	10,850,694	11,141,727
452179	GILA RIVER TELECOMMUNICATIONS, INC.	2,138,019	2,728,309	3,010,289	3,116,906	3,231,526	3,328,179
452191	ACCIPITER COMMUNICATIONS, INC.	1,006,459	1,198,251	1,258,147	1,382,090	1,414,116	1,663,650
452200	FORT MOJAVE TELECOMMUNICATIONS, INC.	690,080	761,838	800,863	901,359	1,064,835	1,190,964
452226	MIDVALE TELEPHONE EXCHANGE, INC.-ARIZONA	606,043	1,014,246	1,229,476	1,701,023	2,333,760	2,155,899

Table 3.30
Total High-Cost Support Payments by Study Area
(Dollars)

Study Area ID Code	Study Area Name	2002 Total	2003 Total	2004 Total	2005 Total	2006 Total	2007 Total
	ARIZONA (CONT.)						
452302	VERIZON CALIFORNIA INC. - AZ	1,927,002	1,354,173	1,419,612	1,464,543	2,206,989	1,192,254
453334	TABLE TOP TELEPHONE COMPANY, INC.	2,359,540	3,183,531	3,367,273	3,656,536	3,764,247	3,812,136
454426	CITIZENS TEL CO-WHITE MT DBA FRONTIER COMM	10,199,336	10,913,062	11,305,738	7,460,904	8,967,009	5,990,502
454449	NAVAJO COMM CO INC DBA FRONTIER NAVAJO COM-AZ	7,186,561	6,439,295	6,985,556	5,225,808	5,450,478	4,163,352
455101	QWEST CORPORATION - AZ	13,963,296	13,029,813	12,523,233	12,575,499	12,393,108	12,277,542
457991	SADDLEBACK COMMUNICATIONS COMPANY	338,280	1,520,418	2,004,786	2,775,490	3,001,758	3,049,215
459001	SMITH BAGLEY, INC.	4,632,839	5,750,535	10,013,758	9,263,580	10,598,710	8,867,688
459002	SMITH BAGLEY, INC. (NON-RESERVATION)	0	65,973	3,275,265	2,041,443	2,454,585	1,835,478
459003	SPRINT SPECTRUM, LP	0	0	338,490	1,355,553	2,818,443	2,583,627
	TOTAL ARKANSAS	101,091,641	113,093,878	134,304,295	142,419,813	132,506,172	129,432,693
401142	CENTURYTEL OF NW ARKANSAS, LLC - RUSSELLVILLE	10,273,893	15,721,350	15,407,727	15,626,727	15,903,858	15,110,943
401143	CENTURYTEL OF NW ARKANSAS, LLC-SILOAM SPRINGS	2,424,226	2,995,719	3,253,841	3,574,144	3,360,390	3,307,212
401144	CENTURYTEL OF CENTRAL ARKANSAS, LLC	23,210,912	22,526,037	24,021,531	22,921,443	22,412,490	22,553,841
401691	WINDSTREAM AR	13,500,408	10,629,692	5,363,182	5,227,064	3,930,768	4,405,050
401692	ARKANSAS TELEPHONE COMPANY	1,017,055	682,347	494,290	438,128	476,076	445,338
401697	CENTRAL ARKANSAS TEL. COOP INC.	1,150,530	1,725,256	2,016,422	1,702,999	1,472,988	1,536,003
401698	CLEVELAND COUNTY TEL. CO.	814,290	956,902	780,422	750,002	752,079	719,964
401699	DECATUR TELEPHONE CO INC- ARKANSAS	159,346	205,663	187,200	249,468	256,929	327,249
401702	SOUTH ARKANSAS TEL. CO.,INC.	1,385,520	1,738,426	1,929,608	2,243,055	2,714,682	2,598,999
401704	LAVACA TELEPHONE-AR	215,642	260,924	293,084	514,876	891,942	1,438,872
401705	CENTURYTEL OF ARKANSAS, INC.	11,481,675	10,275,230	10,056,439	9,888,183	9,486,174	9,262,767
401709	MADISON COUNTY TEL. CO. INC.	969,941	1,086,962	967,348	873,332	1,080,558	998,763
401710	MAGAZINE TELEPHONE COMPANY	180,453	249,672	263,338	289,990	301,224	326,346
401711	CENTURYTEL OF MOUNTAIN HOME, INC.	6,667,928	6,901,782	6,410,485	6,645,117	6,039,390	6,704,703
401712	MOUNTAIN VIEW TELEPHONE COMPANY	861,207	1,114,782	1,185,359	1,357,734	1,286,124	1,382,586
401713	NORTHERN ARKANSAS TEL. CO.,INC.	4,546,710	4,711,738	4,650,580	4,781,064	4,722,012	4,705,566
401718	PRAIRIE GROVE TELEPHONE COMPANY	762,591	3,116,829	3,051,073	3,231,464	3,354,000	3,552,957
401720	CENTURYTEL OF REDFIELD, INC.	595,890	913,441	805,001	870,113	857,862	896,343
401721	RICE BELT TEL. CO.,INC.	348,577	741,849	671,897	695,856	795,438	779,013
401722	E. RITTER TELEPHONE COMPANY	730,216	907,808	966,958	1,112,616	1,136,976	1,298,181
401724	SOUTHWEST ARKANSAS TEL. COOP. INC.	2,810,480	3,131,550	3,094,796	3,450,612	3,453,606	3,623,121
401726	TRI-COUNTY TEL. CO. INC.-AR	2,703,862	4,103,563	3,323,941	3,846,335	4,166,367	4,122,222
401727	CENTURYTEL OF SOUTH ARKANSAS, INC.	973,633	973,365	921,896	987,802	959,994	1,093,611
401729	WALNUT HILL TELEPHONE COMPANY	5,030,076	5,240,363	5,030,760	4,831,642	5,187,834	4,888,710
401733	YELCOT TEL. CO.,INC.	1,458,067	1,704,595	1,460,446	1,471,742	1,457,820	1,437,099
401734	ARKWEST COMM., INC.	1,765,899	2,034,901	2,013,902	2,104,302	2,090,910	2,241,741
403031	SCOTT COUNTY TELEPHONE COMPANY	265,138	322,229	239,718	325,316	325,239	286,728
405211	SOUTHWESTERN BELL-ARKANSAS	4,787,478	7,304,244	5,430,615	5,434,866	3,043,098	589,776
409001	SPRINT SPECTRUM DBA SPRINT PCS	0	816,659	2,951,975	3,140,374	1,883,670	2,553,168
409002	NPCR, INC.	0	0	211,656	190,422	45,567	10,386
409003	ALLTEL COMMUNICATIONS, INC.	0	0	26,848,805	33,682,025	28,660,107	26,235,435
	TOTAL CALIFORNIA	86,528,021	92,182,679	95,239,532	96,958,458	106,057,527	99,817,854
542301	CALAVERAS TELEPHONE COMPANY	1,494,917	1,845,392	2,213,078	2,517,504	3,342,317	3,530,826
542302	VERIZON CALIFORNIA INC.-CA (CONTEL)	5,532,246	5,636,067	5,834,397	5,768,472	5,746,671	5,677,749
542308	CITIZENS TEL CO OF CA INC. DBA FRONTIER COMM	15,140,826	14,396,767	15,295,803	14,262,105	18,453,600	13,483,893
542311	CAL-ORE TELEPHONE CO.	1,540,913	1,921,416	2,424,912	2,738,504	2,644,560	2,427,525
542313	DUCOR TELEPHONE COMPANY	1,463,465	1,663,851	1,732,680	1,901,520	1,903,938	1,883,265
542315	GLOBAL VALLEY NETWKS	1,695,712	1,305,460	1,051,153	1,003,626	476,610	992,244
542318	FORESTHILL TELEPHONE COMPANY	1,127,338	1,073,644	1,283,579	1,074,334	1,167,372	1,549,851
542319	VERIZON CALIFORNIA INC.-CA (GTE)	19,056,117	19,326,987	19,042,392	17,599,899	18,071,127	18,072,309
542321	HAPPY VALLEY TELEPHONE COMPANY	1,772,654	1,446,740	1,159,354	816,722	627,336	387,981
542322	HORNITOS TELEPHONE COMPANY	394,321	321,176	279,563	297,316	271,752	286,215
542323	WINTERHAVEN TELEPHONE COMPANY	607,316	558,193	531,780	562,505	621,291	575,466
542324	KERMAN TELEPHONE COMPANY	1,262,677	2,467,607	2,835,119	3,626,778	3,334,278	3,924,615
542332	THE PONDEROSA TELEPHONE COMPANY	7,660,701	8,064,628	8,719,894	8,875,442	8,990,514	10,241,205
542334	SUREWEST TELEPHONE	4,259,634	4,028,215	5,162,414	3,921,510	4,389,534	2,019,066
542338	SIERRA TELEPHONE COMPANY, INC.	8,213,117	12,125,864	11,973,652	11,333,795	11,242,704	11,400,036
542339	THE SISKIYOU TELEPHONE CO.	3,470,045	3,610,856	3,815,284	3,645,406	3,652,701	3,618,633
542343	VOLCANO TELEPHONE COMPANY	2,895,301	4,287,067	5,661,083	6,070,632	5,280,579	5,377,026
542344	VERIZON WEST COAST INC.-CA	616,663	559,658	468,972	735,384	505,566	772,272
542346	PINNACLES TELEPHONE COMPANY	439,420	487,697	607,988	663,236	736,782	802,401
543402	CITIZENS TEL CO OF GOLDEN ST DBA FRONTIER COM	3,558,579	2,952,978	2,850,443	2,809,656	2,807,907	2,009,640
544342	CITIZENS TEL CO OF TUOLUMNE DBA FRONTIER COMM	2,629,118	2,424,549	2,243,222	2,024,937	1,878,216	1,536,291
545170	PACIFIC BELL	1,671,942	1,554,591	0	4,518,060	8,855,922	8,571,345
549002	WESTERN WIRELESS	24,999	123,276	52,770	191,115	142,380	146,937
549004	AT&T	0	0	0	0	913,875	531,063
	TOTAL COLORADO	66,831,777	76,528,120	83,298,668	80,767,560	79,538,461	82,598,364
461835	SUNFLOWER TELEPHONE CO.,INC. - CO	430,466	481,533	424,895	311,684	280,500	239,034
462178	AGATE MUTUAL TELEPHONE COOPERATIVE ASSOC.	174,433	286,445	296,599	302,908	365,472	316,281
462181	BIJOU TEL COOPERATIVE ASSOC. INC	766,736	1,015,227	1,099,974	1,138,266	1,057,086	1,070,046
462182	BLANCA TELEPHONE CO.	1,402,436	1,650,464	2,197,000	2,205,522	2,041,248	2,224,434
462184	DELTA COUNTY TELE-COMM INC.	1,974,722	1,933,596	1,694,273	1,633,568	1,682,130	1,442,751
462185	CENTURYTEL OF EAGLE, INC.	29,489,242	30,267,691	28,904,931	27,260,476	25,953,936	27,260,616
462186	EASTERN SLOPE RURAL TEL ASSN INC	1,835,105	2,115,502	2,496,223	2,626,160	2,783,892	2,672,166
462187	THE EL PASO COUNTY MUTUAL TEL CO	403,738	544,314	440,368	368,508	353,121	473,091
462188	FARMERS TEL CO, INC. - COLORADO	522,822	587,018	604,491	629,224	576,096	596,190
462190	HAXTUN TELEPHONE COMPANY	952,887	1,133,768	1,123,992	995,436	857,460	923,781
462192	BIG SANDY TELECOM, INC.	488,946	566,326	542,600	477,359	500,706	429,960
462193	NUCLA-NATURITA TEL. CO.	684,072	660,484	588,590	662,678	624,036	623,466
462194	NUNN TEL. COMPANY	573,375	708,055	754,825	856,738	951,066	959,220
462195	SOUTH PARK TELEPHONE COMPANY	477,967	697,573	836,911	838,983	814,716	857,889
462196	PEETZ COOP. TEL. CO.	147,217	173,529	156,718	131,100	119,562	203,073
462197	PHILLIPS COUNTY TEL. CO.	479,778	711,423	726,487	863,098	923,904	1,150,332
462198	PINE DRIVE TEL. CO.	142,362	194,963	205,891	218,866	227,880	224,301
462199	PLAINS COOPERATIVE TEL. ASSOC. INC.	1,156,484	1,402,093	1,409,481	1,570,551	1,599,990	1,872,402
462201	RICO TEL. CO.	91,066	84,936	71,049	65,042	73,572	72,654
462202	ROGGEN TELEPHONE COOPERATIVE CO.	362,529	418,395	422,634	399,390	424,763	385,773
462203	THE RYE TELEPHONE CO. INC.	1,904,100	2,678,557	3,114,403	3,396,918	3,682,410	3,701,118
462204	COLUMBINE ACQ CORP DBA COLUMBINE TELECOM CO	1,028,131	1,179,753	1,134,576	1,097,238	1,081,815	1,086,936
462206	STONEHAM COOPERATIVE TEL. CO.	35,132	44,253	46,421	43,758	46,140	53,826

Table 3.30
Total High-Cost Support Payments by Study Area
(Dollars)

Study Area ID Code	Study Area Name	2002 Total	2003 Total	2004 Total	2005 Total	2006 Total	2007 Total
	COLORADO (CONT.)						
462207	STRASBURG TEL. CO.	528,698	554,253	576,433	581,808	553,734	600,093
462208	CENTURYTEL OF COLORADO, INC.	3,825,755	4,519,336	4,470,402	4,265,302	3,790,974	3,888,954
462209	WIGGINS TEL. ASSOC.	489,138	548,790	570,815	528,858	311,040	443,211
462210	WILLARD TEL. CO.	34,801	45,406	47,334	42,990	45,162	51,750
465102	QWEST CORPORATION - CO	15,741,309	18,447,459	20,028,948	19,824,066	19,310,567	19,238,427
469001	NORTHEAST COLORADO CELLULAR, INC.	652,380	2,335,849	4,865,235	4,041,261	4,781,883	6,092,742
469003	WESTERN WIRELESS	35,949	541,129	3,444,235	3,383,575	3,701,010	3,394,680
469004	SAN ISABEL TELECOM, INC.	0	0	1,934	6,229	22,590	49,767
TOTAL	CONNECTICUT	1,506,436	2,242,663	2,445,617	2,066,227	2,148,111	1,797,312
132454	THE WOODBURY TEL. CO.	962,104	1,420,135	1,635,845	1,556,890	1,571,982	1,224,576
135200	SOUTHERN NEW ENGLAND TEL.	544,332	822,528	809,772	509,337	576,129	572,736
TOTAL	DELAWARE	373,665	320,397	266,283	259,146	260,862	262,428
565010	VERIZON DELAWARE INC.	373,665	320,397	266,283	259,146	260,862	262,428
TOTAL	DISTRICT OF COLUMBIA	0	0	0	0	0	0
575020	VERIZON WASHINGTON, DC INC.	0	0	0	0	0	0
TOTAL	FLORIDA	85,609,445	80,109,504	83,780,751	89,369,266	81,606,733	82,938,054
210291	GTC, INC.	902,269	750,456	973,373	1,094,614	1,240,899	1,298,172
210318	FRONTIER COMM. OF THE SOUTH-FL	666,388	366,222	409,153	356,850	593,127	478,062
210328	VERIZON FLORIDA INC.	27,458,076	27,940,002	28,272,801	25,658,994	20,418,996	18,255,273
210329	GTC, INC.	742,617	488,847	1,070,838	1,068,200	1,338,921	1,238,694
210330	SMART CITY TELECOMMUNICATIONS LLC DBA SM.CITY	8,131,396	9,672,588	8,632,524	8,190,510	6,913,535	7,500,612
210331	ITS TELECOMMUNICATIONS SYSTEMS, INC.	1,495,350	1,408,901	1,345,968	1,362,734	1,462,719	1,366,560
210335	NORTHEAST FLORIDA TEL. CO., INC.	1,891,802	2,027,801	2,193,228	2,098,800	1,960,272	2,111,715
210336	WINDSTREAM FL	3,540,786	2,025,154	665,682	137,716	939,258	751,920
210338	QUINCY TEL. CO.-FL DIV.	1,655,504	2,034,221	1,447,466	1,598,463	1,180,554	1,271,127
210339	GTC, INC.	5,486,926	7,078,718	7,180,512	8,809,500	8,234,040	8,018,232
210341	EMBARQ FLORIDA	17,359,878	17,819,937	19,551,120	18,648,957	17,664,822	17,498,280
215191	SOUTHERN BELL-FL	16,278,453	8,496,657	10,098,945	10,132,893	10,240,965	10,235,868
219001	NPCR, INC.	0	0	207,514	791,538	1,400,591	2,049,273
219902	SPRINT SPECTRUM L.P. (FL)	0	0	0	4,538,477	4,630,230	5,796,975
219903	ALLTEL COMMUNICATIONS, INC. (FL)	0	0	1,731,627	4,865,204	3,283,245	4,976,283
219904	KNOLGY OF FLORIDA, INC.	0	0	0	15,816	103,416	90,777
219905	BUDGET PHONE, INC.	0	0	0	0	1,143	231
TOTAL	GEORGIA	110,244,701	116,564,412	107,428,208	116,176,184	107,717,393	111,964,104
220324	VALLEY TEL. CO.	452,010	576,585	621,589	596,746	649,542	565,440
220338	QUINCY TEL. CO.-GA DIV.	224,563	229,697	190,620	149,576	168,312	185,190
220344	ALMA TEL. CO., INC.	1,911,405	1,709,130	1,288,904	1,639,812	781,487	953,082
220346	BLUE RIDGE TEL. CO.	1,891,467	2,278,442	2,546,500	2,824,389	2,619,882	3,373,713
220347	BRANTLEY TEL. CO., INC.	1,891,351	2,107,766	2,081,146	2,129,702	2,320,695	2,097,624
220348	BULLOCH CNTY. RURAL TEL. COOP., INC.	1,544,908	1,889,320	1,872,382	1,763,698	1,728,966	1,970,103
220351	CAMDEN TEL. & TEL. CO., INC.-GA	1,219,700	1,884,114	1,869,773	2,114,088	2,559,342	2,522,034
220354	CHICKAMAUGA TEL. CORP.	702,961	525,242	511,682	456,271	356,460	449,454
220355	CITIZENS TEL. CO., INC.-GA	1,806,161	1,717,783	1,636,862	1,452,864	1,135,866	1,253,295
220356	COASTAL UTILITIES, INC.	4,673,961	5,674,022	7,214,852	6,125,530	5,580,648	4,661,394
220357	WINDSTREAM GA	10,383,654	8,910,472	7,044,943	6,537,895	6,235,722	6,751,152
220358	DARIEN TEL. CO., INC.	2,662,013	3,271,064	3,536,410	3,801,671	4,780,188	5,003,172
220360	ELLIJAY TEL. CO.	4,617,573	5,498,170	5,772,687	4,898,166	4,670,070	4,856,967
220362	FRONTIER COMM. OF FAIRMOUNT, INC	1,263,546	1,284,079	1,036,797	964,530	1,161,396	761,568
220364	WINDSTREAM GA TEL.	633,220	852,261	966,807	984,084	1,216,716	1,158,087
220365	GLENWOOD TEL. CO.	167,293	277,716	330,317	406,216	489,636	533,220
220368	HART TEL. CO.	2,287,379	2,454,305	1,927,305	2,246,828	2,181,372	2,688,093
220369	COMSOUTH TELECOMMUNICATIONS, INC.	1,826,496	1,966,519	1,882,256	2,012,042	2,342,544	2,482,950
220371	INTERSTATE TEL. CO.	1,774,209	1,709,904	1,593,297	1,768,270	1,255,206	1,779,240
220375	NELSON-BALL GROUND TEL. CO.	654,629	927,201	926,928	897,070	888,384	929,388
220376	PEMBROKE TEL. CO., INC.	1,332,734	1,812,038	1,727,611	1,859,804	1,881,750	1,795,236
220377	PINELAND TEL. COOP.	2,736,998	2,784,970	2,537,210	2,900,047	3,654,204	4,929,534
220378	PLANTERS RURAL TEL. COOP., INC.	2,238,142	2,441,090	3,101,498	3,948,660	5,065,785	4,796,382
220379	PLANT TEL. CO.	3,109,020	3,019,274	2,781,628	2,795,192	2,856,144	2,552,283
220380	PROGRESSIVE RURAL TEL. COOP., INC.	582,662	769,313	855,160	992,734	1,075,224	1,031,628
220381	PUBLIC SERVICE TEL. CO.	7,327,838	8,884,453	8,856,460	9,651,784	9,240,480	10,148,844
220382	RINGGOLD TEL. CO.	3,079,643	3,810,620	3,874,009	3,567,929	3,451,989	3,523,572
220386	WINDSTREAM STANDARD	18,328,500	17,052,258	10,517,034	9,283,840	4,095,438	4,383,795
220387	FRONTIER COMM. OF GEORGIA, INC.	735,411	996,523	1,284,571	1,250,798	1,396,344	955,170
220389	TRENTON TEL. CO.	566,067	724,206	798,729	782,018	920,118	824,544
220392	WAVERLY HALL TELEPHONE, LLC	521,004	641,475	633,416	744,024	581,166	929,832
220394	WILKES TEL. & ELECTRIC CO.	1,648,647	1,835,282	1,523,409	1,373,251	987,918	980,160
220395	WINDSTREAM ACCUCOMM	470,270	490,133	532,417	590,318	671,220	707,673
223036	GEORGIA WINDSTREAM	6,190,934	4,903,120	2,566,262	1,768,664	423,480	554,334
223037	WINDSTREAM GA COMM	5,561,685	6,761,506	5,367,293	5,445,194	3,007,590	3,177,978
225192	SOUTHERN BELL-GA	13,226,649	13,894,359	13,963,008	15,924,570	16,661,502	17,351,874
229001	NPCR, INC.	0	0	215,535	1,317,791	1,378,089	2,080,653
229002	PUBLIC SERVICE CELLULAR, INC.	0	0	0	631,317	0	0
229003	SPRINT SPECTRUM, LP	0	0	0	1,584,639	634,716	1,262,928
229004	ALLTEL COMMUNICATIONS, INC.	0	0	1,440,901	5,994,162	6,611,802	5,002,518
TOTAL	GUAM	2,326,686	5,955,731	9,578,015	17,213,836	16,705,023	9,393,681
663800	GTA TELECOM, LLC	1,969,968	4,572,924	7,434,786	9,094,171	9,359,706	4,817,214
669001	GUAM CELLULAR AND PAGING, INC. DBA GUAMCELL COMMUNICATIONS	356,718	1,382,807	1,676,081	4,622,226	4,048,086	2,519,454
669002	IT&E OVERSEAS, INC.	0	0	467,148	3,497,439	3,297,231	2,057,013
TOTAL	HAWAII	7,010,380	9,967,573	14,138,556	28,350,975	40,796,515	46,556,142
623021	SANDWICH ISLES COMMUNICATIONS, INC.	4,755,742	7,808,365	11,675,464	15,245,898	20,337,885	23,216,643
623100	HAWAIIAN TELCOM	2,254,638	2,159,208	2,213,919	2,266,008	2,244,141	2,174,025
629001	NPCR, INC.	0	0	249,173	10,839,069	18,214,489	21,165,474
TOTAL	IDAHO	49,013,604	51,909,601	53,012,454	54,675,971	52,129,985	51,495,363
472213	ALBION TEL. CO. D/B/A ATC COMMUNICATIONS	2,440,747	2,856,101	3,071,179	3,430,630	3,599,736	3,927,945
472215	CAMBRIDGE TEL. CO., INC.-ID	817,309	912,579	1,023,327	1,060,604	1,325,652	1,417,602

**Table 3.30
Total High-Cost Support Payments by Study Area
(Dollars)**

Study Area ID Code	Study Area Name	2002 Total	2003 Total	2004 Total	2005 Total	2006 Total	2007 Total
	IDAHO (CONT.)						
472218	CUSTER TEL. COOPERATIVE INC.	1,050,442	1,513,674	2,006,403	2,724,432	3,268,452	3,120,411
472220	FILER MUTUAL TELEPHONE COMPANY - ID	477,211	878,064	1,003,297	1,226,811	1,447,032	1,137,114
472221	FARMERS MUTUAL TEL. CO. LTD. - ID	1,004,112	959,042	993,635	1,059,794	1,018,998	953,262
472222	FREMONT TELCOM CO.	3,675,754	3,971,091	4,396,495	3,835,588	3,638,154	3,307,287
472223	CENTURYTEL OF THE GEM STATE - ID	1,270,823	1,384,044	1,266,516	1,113,068	1,149,566	1,298,712
472225	CENTURYTEL OF IDAHO, INC.	2,510,596	2,431,356	2,259,067	2,103,236	1,701,276	1,729,527
472226	MIDVALE TEL. EXCH. INC.	1,065,778	1,351,857	1,455,119	1,345,014	1,351,638	1,194,144
472227	MUD LAKE TELEPHONE COOPERATIVE ASSN. INC.	427,694	592,605	619,199	609,266	689,130	735,570
472230	POTLATCH TELEPHONE COMPANY INC.	530,082	502,845	475,967	618,141	685,638	623,961
472231	PROJECT MUTUAL TEL. COOP. ASSN.	1,685,038	1,851,010	2,698,353	2,184,652	2,179,728	1,940,700
472232	DIRECT COMMUNICATIONS ROCKLAND, INC.	881,453	1,147,654	1,446,374	1,552,968	1,980,192	1,668,600
472233	RURAL TELEPHONE COMPANY - ID	696,300	827,258	1,066,699	1,080,904	1,194,348	1,224,546
472295	SILVER STAR TEL. CO. INC.-ID	3,552,882	5,025,795	5,165,555	5,562,284	5,319,342	5,636,121
472416	VERIZON NORTHWEST INC.-ID	18,412,932	18,045,031	16,876,380	18,509,259	15,172,779	16,083,084
472423	INLAND TELEPHONE COMPANY - ID	425,681	414,280	426,757	425,698	388,728	471,219
474427	CITIZENS TEL CO OF ID DBA FRONTIER COMM OF ID	7,255,871	6,637,675	6,231,001	5,691,402	5,468,220	4,484,262
475103	QWEST CORPORATION - ID	0	0	0	0	0	0
475162	QWEST CORPORATION - IDAHO	832,899	607,640	531,131	542,220	551,376	541,296
	TOTAL ILLINOIS	48,484,898	55,082,865	57,479,322	63,229,442	67,769,463	63,117,972
340976	ADAMS TEL. COOP.	1,093,829	1,123,422	1,436,884	1,333,710	1,795,092	1,641,237
340978	ALHAMBRA-GRANTFORK TEL. CO.	227,641	242,484	217,166	318,566	385,272	321,162
340983	CAMBRIDGE TEL. CO.-IL	273,841	325,681	318,892	351,706	303,276	361,479
340984	CASS TELEPHONE COMPANY	767,113	1,142,433	938,579	1,120,272	1,015,722	1,163,133
340990	CLARKSVILLE MUTUAL TEL. CO.	68,779	83,477	134,281	100,608	171,819	148,533
340993	CROSSVILLE TEL. CO.	124,245	160,740	165,037	173,350	171,984	180,993
340998	FRONTIER COMM. OF DEPUÉ, INC.	121,952	151,040	147,824	160,638	138,960	166,563
341003	EGYPTIAN TEL. COOP. ASSN.	1,485,081	1,604,685	1,495,204	1,920,603	1,824,168	2,137,275
341004	EL PASO TEL. CO.	412,079	381,504	298,118	228,034	200,286	195,732
341009	C-R TEL. CO.	746,419	657,374	499,253	412,336	373,008	347,271
341011	FRONTIER COMM. OF LAKESIDE, INC.	86,408	82,194	94,533	73,644	82,926	73,479
341012	FLAT ROCK TEL. COOP., INC.	147,421	272,029	240,743	230,648	228,240	202,422
341015	VERIZON NORTH INC. - IL	6,932,037	6,736,848	6,813,582	6,763,440	6,298,173	6,175,437
341016	GENESEO TEL. CO.	648,663	870,678	1,083,349	1,123,494	1,003,356	1,099,080
341017	GLASFORD TEL. CO.	152,943	165,016	148,459	170,108	157,740	186,936
341020	GRAFTON TEL. CO.	491,264	557,815	641,089	548,036	509,082	520,641
341021	THE GRANDVIEW MUTUAL TEL. CO.	42,432	53,525	52,286	47,874	53,586	61,569
341023	GRIDLEY TEL. CO.	557,273	558,886	589,362	633,424	680,082	780,006
341024	HAMILTON COUNTY TEL. COOP.	586,485	736,274	680,415	697,926	641,088	863,985
341025	SHAWNEE TELEPHONE CO.	1,206,133	1,523,361	1,520,225	1,524,294	1,873,548	2,296,296
341026	HARRISONVILLE TEL. CO.	4,636,723	4,650,826	3,791,430	3,843,220	3,750,168	3,988,830
341029	HENRY COUNTY TEL. CO.	235,429	278,126	284,251	323,206	287,568	314,154
341032	HOME TEL. CO.-ST. JACOB	1,619,175	1,709,685	1,820,921	1,952,908	1,995,786	2,002,350
341036	VERIZON NORTH INC.-IL (CONTEL)	3,896,370	3,890,115	3,855,331	3,820,611	3,549,261	3,422,916
341037	ILLINOIS CONSOLIDATED TEL. CO.	4,742,632	6,955,251	10,053,516	14,890,973	17,541,834	11,471,070
341038	FRONTIER COMM. OF ILLINOIS, INC.	552,030	401,300	296,866	268,812	204,720	268,272
341041	KINSMAN MUTUAL TEL. CO.	40,880	47,801	50,114	45,412	46,218	57,660
341043	LA HARPE TEL. CO.	765,937	911,377	873,407	853,608	901,284	987,558
341045	LEAF RIVER TEL. CO.	726,580	846,822	826,095	887,864	871,122	923,601
341046	LEONORE MUTUAL TEL. CO.	61,307	67,306	63,288	59,288	49,512	79,596
341047	MCDONOUGH TEL. COOP., INC.	1,149,267	1,979,844	2,174,032	2,559,810	2,883,936	2,619,945
341048	MCNABB TEL. CO.	186,467	182,238	174,686	152,024	158,220	161,352
341049	MADISON TEL. CO.	2,841,653	3,495,878	3,871,804	3,969,046	3,871,740	4,039,599
341050	MARSEILLES TEL. CO. OF MARS.	464,392	648,598	664,481	654,454	736,356	647,724
341053	METAMORA TEL. CO.	393,977	501,087	509,662	511,198	539,640	514,926
341054	MID CENTURY TEL. COOP., INC.	961,556	1,251,574	1,275,313	1,253,820	1,568,682	1,689,171
341055	FRONTIER COMM.-MIDLAND, INC.	1,209,734	1,135,347	797,460	610,575	768,954	602,661
341057	GALLATIN RIVER COMMUNICATIONS L.L.C.	476,176	1,111,656	1,297,022	1,067,438	1,403,628	1,371,144
341058	MONTROSE MUTUAL TEL. CO.	276,930	333,782	329,646	245,166	321,348	238,989
341060	MOULTRIE INDEPENDENT TEL. CO.	336,644	305,955	323,804	396,292	333,402	385,239
341061	FRONTIER COMM. OF MT. PULASKI, INC.	306,075	212,534	163,188	139,992	78,036	138,564
341062	NEW WINDSOR TEL. CO.	115,659	149,654	159,390	168,552	174,270	178,326
341065	ODIN TEL. EXCHANGE, INC.	777,926	800,847	691,328	606,722	659,862	657,051
341066	ONEIDA TEL. EXCHANGE	161,462	169,008	177,719	137,636	147,252	158,487
341067	FRONTIER COMM. OF ORION, INC.	156,604	88,624	92,679	79,980	21,600	79,764
341073	FRONTIER COMM.-PRAIRIE, INC.	63,094	78,456	91,616	73,392	57,960	62,694
341075	REYNOLDS TEL CO, INC.	110,786	133,371	141,060	156,184	153,444	172,875
341079	FRONTIER COMM.-SCHUYLER, INC.	399,776	304,948	281,048	124,176	219,288	163,167
341086	TONICA TEL. CO.	98,584	123,784	126,370	146,236	135,966	166,827
341087	VIOLA HOME TEL. CO.	137,559	174,412	176,144	189,536	179,460	185,883
341088	WABASH TEL. COOP., INC.	485,141	1,083,020	1,286,751	1,850,624	2,951,370	2,728,128
341091	WOODHULL COMMUNITY TEL. CO.	211,557	337,760	276,540	262,272	279,858	247,911
341092	STELLE TEL. CO.	37,109	46,533	48,463	45,490	48,762	58,455
341093	YATES CITY TEL. CO.	267,269	299,250	268,967	203,474	238,746	159,963
341183	CITIZENS TEL CO OF IL DBA FRONTIER COMM OF IL	2,182,749	1,630,725	1,447,116	1,444,431	1,387,422	1,348,563
343035	VERIZON SOUTH INC.-IL (ALLTEL)	1,222,412	1,313,499	1,201,988	1,301,328	1,344,381	1,282,254
345070	ILLINOIS BELL TEL. CO.	0	0	0	0	0	0
349001	ONEIDA NETWORK SERVICES, INC.	1,680	(12)	0	981	1,005	633
349004	DIVERSE COMMUNICATIONS, INC.	3,561	2,418	45	0	0	1,701
349008	ILLINOIS VALLEY CELLULAR RSA 2 - I	0	0	0	0	0	310,788
349009	ILLINOIS VALLEY CELLULAR RSA 2 - II	0	0	0	0	0	180,522
349010	ILLINOIS VALLEY CELLULAR RSA 2 - III	0	0	0	0	0	125,430
	TOTAL INDIANA	47,141,468	53,161,533	55,473,147	58,933,950	63,456,867	70,649,289
320742	BLOOMINGDALE HOME TEL. CO., INC.	523,456	677,262	582,572	658,344	547,578	794,043
320744	CAMDEN TEL. CO., INC.-IN	258,832	301,519	325,476	419,126	395,475	472,767
320747	CENTURYTEL OF CENTRAL INDIANA, INC.	1,190,966	1,143,244	1,093,835	1,189,702	1,068,463	1,133,688
320750	FRONTIER COMM. OF INDIANA, INC.	228,182	274,517	286,632	288,136	316,701	273,471
320751	CITIZENS TEL. CORP.-WARREN	363,418	419,995	444,599	524,022	523,194	537,822
320753	CLAY CTY. RURAL TEL. COOP., INC. DBA CCRTC	658,648	1,208,232	763,579	1,159,375	1,115,070	2,048,853
320756	CRAIGVILLE TEL. CO., INC.	144,695	180,504	201,554	225,634	250,110	236,937
320759	DAVISS-MARTIN CTY. RURAL TEL. DBA RTC COMM.	934,306	1,195,147	1,099,900	1,280,099	2,007,339	2,209,752
320771	GETTINGSVILLE TEL. CO., INC.	104,197	132,766	140,834	155,466	154,506	170,016

Table 3.30
Total High-Cost Support Payments by Study Area
(Dollars)

Study Area ID Code	Study Area Name	2002 Total	2003 Total	2004 Total	2005 Total	2006 Total	2007 Total
	INDIANA (CONT.)						
320772	VERIZON NORTH INC.-IN	15,877,557	16,057,869	16,037,784	15,166,134	14,580,762	14,246,949
320775	HANCOCK RURAL TEL. CORP. DBA HANCOCK TELECOM	1,773,471	2,273,926	2,632,138	2,774,776	3,406,254	3,713,217
320776	COMM. CORP. OF INDIANA	2,459,626	2,500,392	2,414,507	2,441,860	2,622,162	2,501,301
320777	HOME TEL. CO. OF PITTSBORO, INC.	227,692	290,369	326,040	337,808	357,888	335,982
320778	HOME TEL. CO., INC.	176,634	203,432	227,603	250,666	276,534	243,255
320779	VERIZON NORTH INC.-IN (CONTEL)	5,180,670	5,318,880	5,385,804	5,130,144	5,027,445	5,008,041
320783	LIGONIER TEL. CO.	431,980	1,119,690	1,371,650	1,494,444	1,375,182	1,705,437
320788	MERCHANTS & FARMERS TEL. CO.	95,704	70,330	47,218	49,710	51,990	61,527
320790	MONON TEL. CO., INC.	253,121	298,382	295,778	305,190	321,444	567,906
320792	MULBERRY COOP. TEL. CO., INC.	273,785	290,226	326,512	340,804	393,798	386,004
320796	NEW LISBON TEL. CO., INC.	109,901	138,305	164,863	188,168	184,746	176,520
320797	NEW PARIS TEL., INC.	618,376	631,658	774,899	855,483	647,346	702,480
320800	NORTHWESTERN INDIANA TEL. CO., INC.	2,277,526	2,583,822	2,417,309	2,243,526	1,672,332	2,033,631
320801	CENTURYTEL OF ODON, INC.	602,660	687,526	711,500	810,463	768,534	781,680
320807	PERRY-SPENCER RURAL TEL. COOP., INC.	1,452,841	1,916,733	2,236,030	2,346,439	2,502,276	2,837,940
320809	COMM. CORP. OF SOUTHERN INDIANA	264,924	329,444	359,456	412,428	408,003	447,900
320813	PULASKI-WHITE RURAL TEL. COOP., INC.	244,137	288,067	748,991	892,572	1,165,080	1,042,356
320815	ROCHESTER TEL. CO., INC.	522,146	894,003	1,629,291	1,572,681	1,784,094	2,211,945
320816	S & W TEL. CO., INC.	83,293	104,376	114,432	128,346	137,691	148,884
320818	SMITHVILLE TEL. CO., INC.	1,590,264	1,977,800	2,123,594	2,341,674	3,315,941	5,575,284
320819	SOUTHEASTERN INDIANA RURAL TEL. COOP., INC.	975,074	1,463,151	1,787,105	1,996,609	2,441,583	2,609,061
320825	SUNMAN TELECOMMUNICATIONS CORPORATION	1,805,803	1,883,799	2,081,640	2,334,764	2,171,700	2,278,947
320826	SWAYZEE TEL. CO., INC.	145,381	166,025	171,267	203,092	196,218	220,854
320827	SWEETSER RURAL TEL. CO., INC.	217,536	240,925	248,701	260,640	301,155	283,524
320828	FRONTIER COMM. OF THORNTOWN, INC.	135,944	128,964	121,783	107,736	100,524	107,544
320829	TIPTON TEL. CO., INC.	325,661	400,196	454,053	486,490	513,642	452,400
320830	TRI-COUNTY TEL. CO., INC.-IN	378,510	458,690	521,171	643,181	665,268	662,643
320832	UNITED TEL. CO. OF INDIANA, INC.	2,871,336	3,309,363	3,303,480	3,101,460	2,835,963	2,745,765
320834	WASHINGTON CTY. RURAL TEL. COOP., INC.	395,354	515,016	502,115	556,236	457,740	1,057,842
320837	WEST POINT TEL. CO., INC.	106,208	142,229	151,255	174,538	169,662	172,449
320839	YEOMAN TEL. CO., INC.	176,774	265,364	259,200	233,574	308,877	259,938
323034	VERIZON NORTH INC.-IN (ALLTEL)	684,878	666,921	413,445	512,739	356,655	466,452
325080	INDIANA BELL TEL. CO.	0	0	0	0	0	0
329001	SOUTH BEND METRONET, INC.	0	0	10,038	840,981	1,542,349	2,398,260
329002	ELKHART METRONET, INC.	0	0	840	180,033	164,404	156,294
329003	MEGA COMM LLC	0	0	6,377	437,892	587,463	573,663
329004	CENTENNIAL RANDOLPH CELLULAR LLC	0	0	75	1,664	3,273	4,527
329005	CENTENNIAL CELLULAR TRI-STATE OPERATING PARTNERSHIP - IN	0	0	4,499	558,761	862,681	1,012,755
329006	MICHIANA METRONET, INC. - IN	0	0	992	64,710	126,765	114,609
329007	HANCOCK COMMUNICATIONS, INC.	0	8,694	23,103	27,081	28,908	27,657
329008	NPCR, INC.	0	0	112,277	210,414	231,864	397,002
329009	SEI DATA, INC.	0	3,780	15,351	18,135	19,203	18,708
329910	SPRINT SPECTRUM,L.P. (IN)	0	0	0	0	1,993,032	2,023,617
	TOTAL	43,893,980	70,438,242	82,571,252	94,130,147	105,624,742	121,217,451
350739	REASNOR TELEPHONE CO	0	0	0	0	0	0
351096	HEARTLAND TELECOMM CO OF IOWA DBA HICKORYTECH	1,116,778	1,139,316	1,277,188	1,311,000	1,501,722	1,312,776
351097	ANDREW TEL. CO., INC.	83,643	103,611	99,743	103,556	99,735	142,821
351098	ARCADIA TEL. COOP.	84,819	109,268	112,713	124,154	141,864	153,333
351101	ATKINS TEL. CO.	111,242	154,507	164,902	179,026	185,649	181,908
351105	AYRSHIRE FMRS. MUT. TEL. CO.	124,977	125,631	151,699	160,208	251,490	292,449
351106	ALPINE COMMUNICATIONS, L.C.	944,595	935,505	992,052	957,374	1,153,530	1,370,916
351107	BALDWIN-NASHVILLE TEL. CO., INC.	85,056	112,668	115,994	118,932	127,266	144,294
351108	BARNES CITY COOP. TEL. CO.	58,392	68,930	71,026	72,042	75,792	91,317
351110	BERNARD TEL. CO., INC.	316,062	394,844	419,653	431,077	444,870	388,818
351112	BREDA TEL. COOP.	257,775	346,339	376,273	405,062	433,938	470,367
351113	BROOKLYN MUTUAL TEL. CO.	157,041	192,608	201,338	214,495	240,873	229,548
351114	THE BURT TEL. CO.	87,268	109,818	118,819	127,873	138,786	154,536
351115	BUTLER-BREMER MUT. TEL. CO.	386,162	512,153	534,803	595,152	577,530	598,758
351118	CASCADE TEL. CO.	231,853	291,298	318,949	390,076	353,043	382,182
351119	CASEY MUTUAL TEL. CO.	100,925	135,962	150,129	160,121	181,752	183,120
351121	CENTER JUNCTION TEL. CO., INC.	51,895	63,055	65,074	61,564	66,912	78,579
351125	CENTRAL SCOTT TEL CO	529,967	681,495	719,787	710,996	783,885	804,033
351126	CENTURYTEL OF CHESTER, INC.	91,136	108,098	108,325	101,836	102,084	121,959
351127	FRONTIER COMMUNICATIONS OF IOWA, INC.	104,199	0	0	0	0	0
351129	THE CITIZENS MUTUAL TEL. CO.	778,429	1,228,546	1,319,712	1,346,004	1,624,098	1,676,922
351130	CLARENCE TEL. CO., INC.	126,211	159,212	163,534	188,718	169,608	177,828
351132	CLEAR LAKE INDEPEND. TEL. CO.	592,742	1,705,166	2,093,338	2,002,350	2,322,486	2,089,830
351133	C-M-L TEL. COOP. ASSN.	250,758	307,076	318,844	298,796	325,260	377,607
351134	COLO TEL. CO.	108,260	148,881	155,037	395,410	455,440	544,710
351136	COON CREEK TEL. CO.	98,213	118,568	121,548	150,422	148,092	161,214
351137	COON VALLEY COOP. TEL. ASSN., INC.	163,549	202,754	215,683	218,520	223,800	266,712
351139	COOPERATIVE TEL. CO.	322,615	397,121	405,417	429,750	433,962	528,957
351141	CORN BELT TEL. CO.	112,210	142,412	155,540	180,356	174,798	182,400
351146	CUMBERLAND TEL. CO.	91,333	120,613	130,369	130,552	141,474	155,445
351147	DANVILLE MUT. TEL. CO.	149,994	184,630	187,661	222,769	253,002	242,490
351149	FARMERS MUTUAL COOP TEL CO- HARLAN (DEFIANCE)	78,545	105,993	113,610	108,832	128,100	132,156
351150	DIXON TEL. CO.	107,903	136,550	141,778	216,356	300,048	393,045
351152	DUMONT TEL. CO.	272,774	328,347	385,562	455,066	455,580	409,440
351153	DUNKERTON TEL. COOP., INC.	114,880	140,228	152,119	169,668	170,250	172,443
351156	EAST BUCHANAN TEL. COOP.	261,875	744,405	866,624	998,481	1,001,274	929,637
351157	ELLSWORTH COOP. TEL. ASSN.	165,422	206,407	211,521	222,362	231,048	277,389
351158	MINBURN TELECOMMUNICATIONS, INC.	193,163	274,795	277,123	282,847	320,445	338,916
351160	FARMERS & BUSINESSMEN'S TEL. CO.	206,808	259,746	280,968	313,469	303,210	339,687
351162	FARMERS COOP. TEL. CO.-DYSART	207,277	261,771	276,568	309,942	293,598	314,460
351166	FARMERS & MERCHANTS MUTUAL TEL. CO.	117,022	139,500	141,487	239,116	258,054	367,869
351167	IOWA TELECOMM. SVCS. DBA IOWA TELECOM-NORTH	2,528,682	1,650,051	1,159,257	778,752	1,452,438	2,129,367
351168	FARMERS MUTUAL COOP TEL CO- HARLAN	590,471	804,114	766,840	755,534	791,616	934,968
351169	FARMERS MUTUAL COOP. TEL. CO.-MOULTON	106,685	138,355	146,756	169,444	168,612	191,778
351170	IOWA TELECOMM. SVCS. DBA IOWA TELECOM-SYSTEMS	1,604,418	1,096,521	782,811	497,229	699,372	986,730
351171	FARMERS MUTUAL TEL. CO.-JESUP	173,073	205,261	235,818	244,702	314,874	266,850
351172	FARMERS MUTUAL TEL. CO.-NORA SPRINGS	386,824	533,359	533,087	527,748	668,025	609,183
351173	FARMERS MUTUAL TEL. COOP.-SHELLSBURG	377,660	494,776	497,534	558,160	516,585	592,716

Table 3.30
Total High-Cost Support Payments by Study Area
(Dollars)

Study Area ID Code	Study Area Name	2002 Total	2003 Total	2004 Total	2005 Total	2006 Total	2007 Total
	IOWA (CONT.)						
351174	FARMERS MUTUAL TEL. CO.-STANTON	272,890	373,162	378,094	393,156	420,774	464,286
351175	FARMERS TEL. CO.-BATAVIA	88,394	113,440	117,552	126,860	136,254	156,138
351176	FARMERS TEL. CO.-ESSEX	115,404	163,633	171,820	188,048	189,402	182,718
351177	FARMERS TEL. CO.-RICEVILLE	343,839	424,781	500,236	589,256	735,204	763,362
351178	IOWA TELECOMM. SVCS. DBA IOWA TELECOM	1,876,431	1,321,968	926,610	592,104	1,144,263	1,774,992
351179	FENTON COOP. TEL. CO.	85,056	110,272	112,581	119,634	124,236	146,259
351187	PARTNER COMMUNICATIONS COOPERATIVE	181,237	214,575	253,057	297,254	306,054	553,146
351188	GOLDFIELD TEL. CO.	121,324	132,137	140,093	149,316	122,328	168,207
351189	RIVER VALLEY TEL. COOP.	186,308	228,497	253,581	275,676	293,226	318,294
351191	GRAND MOUND COOP. TEL. ASSN.	99,230	128,186	138,560	168,167	153,705	164,433
351195	GRISWOLD COOP. TEL. CO.	370,663	497,530	549,076	609,898	636,294	701,022
351199	HAWKEYE TEL. CO.	94,738	118,397	120,616	130,960	132,591	156,714
351202	HOSPERS TEL. EXCHANGE, INC.	119,283	152,023	166,157	188,966	187,656	181,401
351203	HUBBARD COOP. TEL. ASSN.	115,256	148,775	153,244	179,541	165,630	177,612
351205	HUXLEY COMMUNICATIONS COOPERATIVE	252,471	310,263	341,502	393,231	409,914	395,358
351206	IAMO TEL. CO.-IA	145,514	186,527	189,479	181,218	192,432	224,982
351209	INTERSTATE 35 TEL. CO.	268,589	348,624	348,206	462,510	540,942	638,877
351212	JEFFERSON TEL. CO.-IA	329,354	408,513	401,262	396,594	242,832	381,108
351213	JORDAN SOLDIER VALLEY COOP. TEL. CO.	243,192	358,115	339,544	285,812	333,480	319,926
351214	KALONA COOP. TEL. CO.	396,377	675,967	620,165	718,498	720,210	798,483
351217	KEYSTONE FRMS. COOP. TEL. CO.	234,029	299,284	307,486	304,768	366,300	397,899
351220	LA PORTE CITY TEL. CO.	233,035	284,563	302,964	353,346	355,224	364,611
351222	LA MOTTE TEL. CO.	103,920	129,872	136,718	170,074	151,962	182,148
351223	LAUREL TEL. CO., INC.	72,084	97,427	90,608	89,880	34,891	64,368
351225	LEHIGH VALLEY COOP. TEL. ASSN.	325,849	404,167	468,591	524,406	618,780	640,158
351228	LONE ROCK COOP. TEL. CO.	79,348	94,456	96,912	99,250	103,146	123,717
351229	LOST NATION-ELWOOD TEL. CO.	281,057	439,838	457,808	427,752	597,636	553,878
351230	NORTHEAST IOWA TEL. CO.	314,620	399,937	411,237	488,766	437,154	507,564
351232	LYNNVILLE TELEPHONE COMPANY	90,187	255,357	533,132	316,757	288,864	368,334
351235	FARMERS MUTUAL COOP TEL CO- HARLAN (MANILLA)	98,269	139,393	148,443	161,150	171,867	171,387
351237	MARNE & ELK HORN TEL. CO.	343,212	436,650	465,734	489,232	547,716	600,033
351238	MARTELLE COOP. TEL. ASSN.	80,303	96,530	100,667	103,114	105,639	128,931
351239	MASSENA TEL. CO.	169,465	218,277	225,257	227,728	243,216	278,280
351241	MECHANICSVILLE TEL. CO.	123,411	146,419	154,096	181,412	167,196	175,878
351242	MILES COOP. TEL. ASSN.	107,913	130,821	142,310	163,846	158,262	164,097
351243	MILLER TEL. CO.-IA	41,034	49,286	49,968	47,848	47,622	60,813
351245	MINBURN TEL. CO.	95,701	121,869	127,421	138,316	143,892	155,322
351246	MINERVA VALLEY TEL. CO., INC.	175,152	226,020	234,804	261,362	263,418	314,424
351247	MODERN COOP. TEL. CO.	266,539	336,104	328,263	333,249	385,938	428,586
351248	MONTEZUMA MUTUAL TEL. CO.	260,515	290,172	298,551	376,808	318,606	388,233
351250	MUTUAL TEL. CO. OF MORNING SUN	104,570	126,190	149,768	168,926	172,980	174,705
351251	MEDIAPOLIS TEL. CO.	327,833	393,889	407,180	510,696	455,070	514,605
351252	MUTUAL TEL. CO.	458,541	748,799	823,954	780,958	1,021,776	749,118
351257	NORTH ENGLISH COOP. TEL. CO.	109,521	147,892	155,895	183,469	202,332	194,673
351259	NORTHERN IOWA TEL. CO.	596,087	757,920	774,963	783,148	795,672	968,061
351260	NORTHWEST IOWA TEL. CO., INC.	1,308,121	2,558,372	2,759,751	2,490,930	2,149,776	1,905,075
351261	NORTHWEST TEL. COOP.	306,977	386,501	404,022	424,170	462,156	526,473
351262	COMMUNICATIONS 1 NETWORK, INC.	108,712	215,214	225,297	262,008	213,546	259,518
351263	OGDEN TEL. CO.-IA	169,809	226,972	257,461	252,860	382,002	298,029
351264	OLIN TEL. CO., INC.	171,427	206,488	212,672	230,300	231,504	277,857
351265	ONslow COOP. TEL. ASSN.	70,879	88,327	89,890	88,870	92,532	110,145
351266	ORAN MUTUAL TEL. CO.	74,850	90,246	90,294	92,410	94,872	115,737
351269	PALO COOP. TEL. ASSN.	104,237	134,282	136,462	164,054	152,292	189,582
351270	PALMER MUTUAL TEL. CO.	82,377	107,647	109,987	110,092	117,360	135,774
351271	PANORA COOP. TEL. ASSN., INC.	269,559	353,602	325,489	324,354	395,172	388,608
351273	PEOPLES TEL. CO.-IA	126,684	162,724	192,401	216,518	226,347	215,208
351274	CENTURYTEL OF POSTVILLE, INC.	235,848	352,117	357,331	355,332	437,838	429,774
351275	PRAIRIEBURG TEL. CO., INC.	65,112	83,662	88,840	85,198	94,878	105,807
351276	PRESTON TEL. CO.	161,669	196,594	208,251	256,460	237,054	274,857
351277	RADCLIFFE TEL. CO., INC.	81,870	101,977	120,992	139,502	151,626	161,211
351278	READLYN TEL. CO.	106,417	156,735	218,176	258,396	382,278	341,187
351280	RINGSTED TEL. CO.	92,338	118,050	126,424	125,788	141,072	152,421
351282	ROCKWELL COOP. TEL. ASSN.	302,575	376,271	376,409	417,708	431,196	508,329
351283	ROYAL TEL. CO.	148,749	192,685	174,368	190,046	174,318	243,141
351284	RUTHVEN TEL. EXCH. CO.	126,440	156,854	167,768	183,301	192,576	175,416
351285	SAC COUNTY MUTUAL TEL. CO.	184,716	252,694	268,015	305,256	327,237	358,563
351291	SCHALLER TEL. CO.	442,109	595,356	593,657	631,014	688,884	740,952
351292	SEARSBORO TEL. CO.	325,833	424,668	196,319	182,214	(20,832)	298,710
351293	SHARON TEL. CO.	203,637	253,461	265,119	304,554	294,828	331,056
351294	SCRANTON TEL. CO.	106,658	142,506	143,648	166,188	163,764	191,016
351295	SHELL ROCK TEL. CO.	138,785	161,575	173,458	283,551	314,142	360,633
351297	HEART OF IOWA COMMUNICATIONS COOP.	497,653	660,642	871,824	895,471	1,274,810	1,739,355
351298	SOUTH SLOPE COOP. TEL. CO.	707,211	1,029,876	1,072,017	1,118,900	1,194,414	1,046,259
351301	SOUTHWEST TEL. EXCH., INC.	230,573	325,073	390,022	370,750	499,464	448,269
351302	SPRINGVILLE COOP. TEL. ASSN.	127,633	170,442	184,370	220,538	239,382	232,866
351303	COOPERATIVE TEL. EXCHANGE	158,522	199,165	207,660	207,622	225,948	259,527
351304	SWISHER TEL. CO.	128,111	163,492	169,069	217,212	210,258	221,052
351305	STRATFORD MUTUAL TEL. CO.	99,391	144,313	155,993	172,598	168,834	225,828
351306	SULLY TEL. ASSOC.	210,925	369,003	492,574	539,518	763,074	451,485
351307	SUPERIOR TEL. COOP.	65,233	85,032	85,800	79,914	88,266	129,213
351308	TEMPLETON TEL. CO.	91,028	116,121	117,387	131,062	135,306	167,502
351309	TERRIL TELEPHONE COOPERATIVE	151,984	230,990	238,010	220,192	275,214	268,446
351310	TITONKA TEL. CO.	101,444	127,462	132,027	161,368	147,480	179,832
351316	UNITED FARMERS TEL. CO.	163,135	236,074	268,986	282,862	349,980	293,406
351319	VAN BUREN TEL. CO., INC.	471,906	607,306	612,868	717,260	681,624	884,442
351320	VAN HORNE COOP. TEL. CO.	129,315	192,350	194,222	212,354	202,593	226,440
351322	VENTURA TEL. CO., INC.	95,646	121,278	115,030	124,982	109,680	144,330
351324	VILLISCA FARMERS TEL. CO.	206,075	249,592	266,198	314,543	305,094	340,287
351326	WALNUT TEL. CO.	131,257	167,816	179,055	197,688	208,818	204,756
351327	WEBB-DICKENS TEL. CORP.	144,232	127,301	152,113	158,058	146,832	186,030
351328	WEBSTER-CALHOUN COOP. TEL. ASSN.	1,183,355	1,469,339	1,457,160	1,479,118	1,536,294	1,953,606
351329	WELLMAN COOP. TEL. ASSN.	152,777	186,193	203,971	237,293	245,124	251,829
351331	WEST IOWA TEL. CO.	705,862	896,157	916,486	1,120,558	1,128,138	1,202,637

Table 3.30
Total High-Cost Support Payments by Study Area
(Dollars)

Study Area ID Code	Study Area Name	2002 Total	2003 Total	2004 Total	2005 Total	2006 Total	2007 Total
	IOWA (CONT.)						
351332	WEST LIBERTY TEL. CO.	407,938	527,919	618,098	715,424	766,230	743,196
351334	WESTERN IOWA TEL. ASSN.	650,937	891,099	1,011,488	999,531	1,270,668	1,240,125
351335	WESTSIDE INDEPENDENT TEL. CO.	85,489	110,302	115,112	117,844	132,750	145,302
351336	WILTON TEL. CO.	202,668	260,554	268,173	239,220	293,493	238,791
351337	WINNEBAGO COOP. TEL. ASSN.-IA	1,272,651	1,683,768	1,787,643	1,874,925	1,886,094	2,299,815
351342	WOOLSTOCK MUTUAL TEL. ASSN.	72,083	88,300	88,849	82,184	87,468	105,723
351343	WYOMING MUTUAL TEL. CO.	121,256	148,069	152,271	180,622	167,934	185,058
351344	PRAIRIE TEL. CO., INC.	263,995	342,277	343,754	348,182	365,088	434,328
351346	ACE TEL. ASSN.-IA	827,965	763,514	502,758	505,274	329,532	424,056
351405	HILLS TEL. CO., INC.-IA	526,966	732,649	743,691	769,694	1,133,346	1,005,267
351407	KILLDUFF TELEPHONE COMPANY	0	0	2,517	37,538	178,602	316,308
351424	MABEL COOP. TEL. CO.-IA	259,131	334,716	338,421	331,262	362,562	411,906
351888	GRAND RIVER MUT. TEL. CORP.-IA	545,957	631,905	656,269	623,514	723,126	721,536
355141	QWEST CORPORATION - IA	508,359	1,054,686	599,262	557,187	475,518	471,852
359001	CITY OF HAWARDEN DBA HITEC	108,425	120,069	96,300	47,658	132,450	96,174
359002	LAURENS MUNICIPAL COMMUNICATIONS UTILITY	0	0	0	7,317	5,706	7,659
359003	COON RAPIDS MUNICIPAL COMMUNICATIONS UTILITY	8,607	9,414	8,766	5,706	1,266	0
359004	WINNEBAGO COOPERATIVE TELEPHONE ASSOCIATION	38,886	29,826	21,165	14,148	5,343	0
359005	HEART OF IOWA COMMUNICATIONS COOPERATIVE	50,193	38,862	14,124	25,863	1,736	0
359006	INDEPENDENT NETWORKS, LC	7,479	7,608	927	855	1,968	0
359007	FARMERS & BUSINESS MEN'S TELEPHONE COMPANY DBA F&B COMMUNICATIONS	15,276	17,079	12,585	9,057	21,480	34,920
359008	SOUTH SLOPE COOPERATIVE	71,112	145,872	156,372	184,221	148,956	276,744
359009	COON CREEK TELECOMMUNICATIONS CORP.	34,032	26,739	19,377	14,967	6,312	0
359010	MIDWEST WIRELESS IOWA, LLC	216,880	2,701,089	3,013,097	5,117,390	6,378,792	8,050,419
359011	OMNITEL COMMUNICATIONS, INC.	8,883	0	16,248	13,878	5,850	36,450
359012	LOST NATION-ELWOOD TELEPHONE CO	4,707	7,521	5,367	3,552	1,092	0
359013	MANNING MUNICIPAL COMMUNICATIONS & TELEVISION	10,134	11,334	8,448	5,334	(1,950)	0
359014	GRUNDY CENTER MUNICIPAL UTILITIES	5,799	11,226	10,626	9,021	3,264	0
359015	HARLAN MUNICIPAL UTILITIES	3,609	6,882	13,326	10,647	2,052	0
359016	UNITED STATES CELLULAR	0	10,837,943	19,107,647	23,470,931	25,892,560	30,596,415
359017	WESTERN WIRELESS CORP.	6,339	515,037	611,744	310,074	226,560	227,313
359018	LOUISA COMMUNICATIONS	3,015	9,915	11,061	966	5,382	0
359020	GOLDFIELD ACCESS NETWORK	0	0	2,052	3,075	2,607	2,769
359022	COMMUNITY CABLE TELEVISION COMPANY OF O'BRIEN COUNTY	3,279	44,183	75,443	113,484	129,087	136,617
359023	REINBECK MUNICIPAL TELECOMMUNICATIONS UTILITY	2,505	4,554	6,545	4,155	27	0
359027	IOWA WIRELESS SERVICES, L.P.	10,222	151,388	162,418	232,329	159,441	149,721
359028	MAC WIRELESS, LLC	1,412	19,043	32,309	40,508	52,263	111,120
359029	SOUTHEAST WIRELESS, INC.	1,086	31,000	63,058	85,650	90,675	101,379
359030	COOPERATIVE TELEPHONE CO.	1,894	19,074	24,972	39,771	35,289	46,368
359031	OLIN TELEPHONE CO., INC.	0	24,703	46,129	51,027	72,882	89,388
359032	CST COMMUNICATIONS, INC.	5,510	23,719	22,596	59,244	78,786	108,732
359033	MONTEZUMA MUTUAL TELEPHONE CO.	485	5,437	17,137	23,256	24,549	29,790
359034	MILL VALLEY WIRELESS	705	837	14,968	14,763	13,257	15,597
359036	EAST BUCHANAN TELEPHONE COOPERATIVE	6,687	37,166	114,760	135,399	324,303	389,775
359037	KCTC PCS	9,396	53,096	137,991	183,951	141,621	253,722
359038	SHARON TELEPHONE COMPANY	1,790	14,645	26,503	39,027	42,237	62,193
359039	WELLMAN COOP. TELEPHONE ASSOC.	2,842	36,565	68,214	85,308	87,078	107,778
359041	WAPSI WIRELESS, LLC	8,932	96,263	219,983	164,996	330,816	294,045
359042	BENTON/LINN WIRELESS LLC	15,627	219,885	326,341	478,875	663,783	599,481
359043	NORTHEAST IOWA TELEPHONE CO.	2,249	29,369	54,604	70,388	82,512	74,784
359044	COMMUNITY DIGITAL WIRELESS, LLC	1,017	20,996	49,470	51,273	55,104	60,174
359045	SEI WIRELESS LLC	91	9,855	22,633	15,675	19,473	20,850
359046	CEDAR COUNTY PCS, LLC	0	79,098	131,158	157,606	147,105	146,604
359047	BROOKLYN MUTUAL TELEPHONE CO.	498	4,793	10,840	13,533	16,611	17,550
359048	OSAGE MUNICIPAL TELECOMMUNICATIONS UTILITY	0	0	0	5,922	3,495	2,307
359051	GUTHRIE TELECOMMUNICATIONS NETWORK, INC.	0	7,422	8,292	5,841	17,925	58,851
359052	HUXLEY COMMUNICATIONS COOPERATIVE	0	3,735	(834)	0	3,717	0
359053	IOWA RSA NO. 2 LIMITED PARTNERSHIP	0	24,562	77,226	70,335	86,517	90,138
359054	RSA 1 LIMITED PARTNERSHIP	0	119,185	510,476	508,020	728,319	904,434
359056	NSP, LC DBA CELLCOM	0	84,029	141,384	(1,113)	13,893	0
359057	IOWA RSA #12, LLC DBA CELLCOM	0	116,450	113,421	22,593	(3,978)	0
359058	IOWA RSA #3, LLC DBA CELLCOM	0	30,491	259,537	(25,183)	(2,655)	0
359059	FARMERS MUTUAL TELEPHONE COMPANY-HARLAN	0	15,795	148,246	174,393	178,677	193,587
359060	NPCR, INC.	0	58,041	607,643	800,015	919,009	945,918
359064	GREAT LAKES OF IOWA, INC.	0	9,291	103,961	60,504	166,593	283,635
359069	ALGONA MUNICIPAL UTILITIES	0	0	2,889	6,327	3,975	5,904
359070	IOWA RSA 7	0	0	0	847,266	1,345,374	1,883,472
359071	IOWA RSA 8	0	0	0	1,286,214	1,846,452	2,651,424
359072	IOWA RSA 10	0	0	0	1,181,940	1,486,706	2,079,678
359075	BARNES CITY COOPERATIVE TELEPHONE COMPANY	0	0	0	0	3,426	912
359076	BUDGET PHONE, INC.	0	0	0	0	18	3
359081	D-C COMMUNICATIONS	0	0	0	0	9,405	32,073
359082	FMTC WIRELESS	0	0	0	0	5,700	54,516
359083	DUMONT WIRELESS	0	0	0	0	4,338	20,550
359084	CEDAR-WAPSI COMMUNICATIONS, INC.	0	0	0	0	4,248	31,896
359086	ROCKWELL COOPERATIVE TELEPHONE ASSOCIATION WIRELESS	0	0	0	0	4,422	53,532
359087	BALDWIN NASHVILLE TELEPHONE COMPANY WIRELESS	0	0	0	0	0	15,084
359088	ONslow COOPERATIVE TELEPHONE ASSOCIATION WIRELESS	0	0	0	0	1,752	19,452
359090	CENTER JUNCTION TELEPHONE CO.	0	0	0	0	2,379	8,004
359092	RADCLIFFE TELEPHONE CO., INC. (WIRELESS)	0	0	0	0	288	1,335
359093	WINNEBAGO COOPERATIVE TELEPHONE ASSOCIATION	0	0	0	0	510	14,703
359094	AVENTURE COMMUNICATION TECHNOLOGY, LLC	0	0	0	0	0	596,178
TOTAL	KANSAS	94,416,663	111,477,724	129,565,850	177,040,354	190,190,329	215,837,688
411317	UNITED TELEPHONE COMPANY OF EASTERN KANSAS	9,762,612	10,354,208	10,375,089	10,257,711	8,209,980	7,355,223
411746	BLUE VALLEY TELEPHONE COMPANY	4,081,962	4,403,737	4,620,153	5,278,642	4,833,951	6,092,496
411756	COLUMBUS TELEPHONE COMPANY	180,788	60,958	139,421	106,176	238,290	754,134
411758	COUNCIL GROVE TEL. CO.	410,749	836,975	1,046,322	2,159,492	2,100,000	2,276,994
411761	CUNNINGHAM TELEPHONE CO. INC.	881,806	992,380	924,164	1,086,098	1,201,848	1,113,474
411764	ELKHART TELEPHONE COMPANY INC.	787,699	982,102	1,150,897	1,099,463	1,818,276	2,222,388
411777	GOLDEN BELT TELEPHONE ASSN. INC.	3,573,429	5,192,529	6,045,800	5,941,756	6,279,330	6,035,799
411778	GORHAM TELEPHONE COMPANY INC.	121,601	264,853	336,083	280,058	482,429	497,967
411780	HAVILAND TELEPHONE COMPANY INC.	1,813,125	3,303,291	4,480,673	5,201,047	6,126,345	5,442,078

**Table 3.30
Total High-Cost Support Payments by Study Area
(Dollars)**

Study Area ID Code	Study Area Name	2002 Total	2003 Total	2004 Total	2005 Total	2006 Total	2007 Total
KANSAS (CONT.)							
411781	H & B COMMUNICATIONS INC.	581,903	615,849	606,196	705,656	975,588	1,282,293
411782	HOME TELEPHONE COMPANY INC.	1,440,385	1,726,907	2,039,155	1,904,634	2,044,056	2,059,095
411785	J. B. N. TELEPHONE COMPANY INC.	2,357,138	2,338,240	2,313,386	2,018,254	1,979,790	1,840,308
411788	KANOKLA TEL. ASSOC. INC. - KS	2,628,823	3,585,939	3,857,118	4,196,282	4,416,654	4,912,875
411791	LA HARPE TELEPHONE COMPANY INC.	118,875	167,004	219,517	238,350	379,662	789,027
411801	MADISON TELEPHONE, LLC	502,536	720,735	1,004,049	1,098,128	990,426	1,067,190
411807	MOKAN DIAL, INC. - KS	2,322,476	2,210,671	1,999,418	1,891,480	1,145,592	1,772,565
411808	MOUNDRIDGE TEL. CO.	2,002,855	2,423,549	2,565,153	2,576,086	2,692,050	2,388,660
411809	MUTUAL TELEPHONE COMPANY	313,133	585,441	627,234	628,503	649,755	598,836
411814	PEOPLES TELECOMMUNICATIONS, LLC	1,453,623	1,982,768	2,048,778	2,196,065	2,410,815	2,127,876
411817	PIONEER TELEPHONE ASSOCIATION INC.	7,720,973	8,776,557	8,668,502	8,491,074	8,933,436	8,438,235
411818	CRAW-KAN TELEPHONE COOP INC- KS	2,416,973	3,600,922	3,954,683	4,514,916	5,069,898	4,872,723
411820	RAINBOW TEL COOPERATIVE ASSN INC.	1,541,088	2,419,193	2,824,216	2,865,308	2,976,141	2,986,875
411826	RURAL TEL. SERVICE CO.,INC.	9,347,853	11,558,348	15,124,470	16,426,583	18,715,927	19,937,979
411827	S & T TEL. COOP. ASSN.	3,895,448	5,204,105	5,818,175	6,865,400	6,975,318	6,650,532
411829	S & A TEL. CO.,INC.	1,208,237	1,213,849	1,218,046	1,336,922	1,207,524	1,331,616
411831	SOUTH CENTRAL TEL. ASSN. INC.-KS	3,046,069	3,452,007	3,016,264	3,869,756	4,248,240	4,321,542
411833	SOUTHERN KANSAS TEL. CO.,INC.	5,496,067	6,625,733	6,428,316	6,539,119	5,795,418	5,911,575
411835	SUNFLOWER TEL. CO.,INC.	3,513,002	3,235,737	3,082,157	2,229,262	2,076,546	1,597,239
411839	TRI-COUNTY TEL. ASSN. INC.-KS	789,794	886,896	1,942,670	2,794,551	4,879,902	5,164,740
411840	TWIN VALLEY TEL. INC.-KS	934,400	1,354,705	1,679,019	2,107,032	3,139,329	4,479,528
411841	UNITED TELEPHONE ASSN. INC.	2,961,428	4,201,186	5,249,110	5,715,067	6,047,418	5,025,243
411842	UNITED TELEPHONE CO OF KS	10,241,979	5,772,631	7,750,971	8,075,811	5,707,971	5,495,148
411845	WAMEGO TELEPHONE COMPANY INC.	769,696	1,308,558	2,219,415	2,585,782	3,281,340	2,434,899
411847	WHEAT STATE TELEPHONE, INC.	1,552,252	2,389,481	2,436,248	2,551,845	2,300,202	2,411,097
411849	WILSON TELEPHONE COMPANY INC.	1,215,504	1,198,090	1,354,649	1,634,638	1,975,872	2,251,371
411852	ZENDA TELEPHONE COMPANY INC.	261,513	271,132	234,357	214,982	268,554	259,794
411957	EMBARQ MO-KS	846,503	936,905	1,019,163	878,790	1,137,939	850,365
412030	TOTAH TELEPHONE CO. INC.	710,998	898,679	762,036	1,068,156	1,148,976	1,482,585
415214	SOUTHWESTERN BELL-KANSAS	463,620	732,399	546,753	523,401	493,353	499,359
419001	WESTERN WIRELESS	147,749	2,686,535	3,541,914	4,931,981	(888,912)	0
419002	SPRINT SPECTRUM LP / PHILLIECO LP (DBA SPRINT PCS)	0	5,940	2,175,192	2,312,688	2,209,824	2,413,242
419003	RCC MINNESOTA, INC.	0	0	87,271	3,030,518	4,093,286	3,019,422
419007	NEX-TECH, INC.	0	0	82,809	164,778	209,658	101,340
419008	H&B CABLE SERVICE, INC.	0	0	0	0	1,632	19,452
419009	EPIC TOUCH COMPANY	0	0	0	0	23,334	1,203,672
419010	NEX-TECH WIRELESS, LLC	0	0	0	0	349,366	7,608,540
419011	UNITED WIRELESS COMMUNICATION INC.	0	0	0	0	66,287	1,751,682
419012	USCOC OF NEBRASKA/KANSAS LLC	0	0	0	0	2,599,344	8,242,989
419905	ALLTEL COMMUNICATIONS (WIRELESS KS)	0	0	1,950,838	36,448,113	46,172,369	54,445,716
TOTAL	KENTUCKY	57,147,036	59,773,467	72,026,073	84,212,630	99,107,332	98,331,778
260396	BALLARD RURAL TEL. COOP. CORP., INC.	736,832	1,042,523	1,104,568	1,262,102	1,228,422	1,302,831
260398	BRANDENBURG TEL. CO., INC.	1,492,020	2,175,270	2,309,335	2,409,574	2,391,900	1,929,276
260401	DUO COUNTY TEL. COOP., INC.	2,865,324	3,856,201	4,277,781	4,732,818	4,865,982	4,791,447
260402	WINDSTREAM KY WEST	723,617	507,858	212,403	249,012	458,196	636,858
260406	FOOTHILLS RURAL TEL. COOP. CORP., INC.	2,599,848	3,829,605	4,037,904	4,748,404	4,964,088	6,635,358
260408	GEARHEART COMM. DBA COALFIELDS TEL. CO.	564,403	821,824	917,789	1,069,826	1,157,607	1,010,961
260411	LESLIE COUNTY TEL. CO., INC.	2,293,369	2,064,390	1,898,130	1,816,818	1,655,292	1,348,083
260412	LEWISPORT TEL. CO., INC.	147,185	185,727	201,970	231,356	247,767	247,362
260413	LOGAN TEL. COOP., INC.	2,309,518	3,562,415	3,520,771	3,305,460	3,783,390	3,592,932
260414	MOUNTAIN RURAL TEL. COOP. CORP., INC.	996,427	1,336,395	1,667,533	1,808,022	2,128,743	1,514,262
260415	PEOPLES RURAL TEL. COOP. CORP.	1,813,044	2,980,368	3,213,880	4,212,133	4,473,018	4,231,497
260417	SALEM TEL. CO.	179,795	213,432	234,700	262,226	275,670	272,739
260418	SOUTH CENTRAL RURAL TEL. COOP. CORP., INC.	5,094,016	7,964,472	7,890,186	8,152,030	8,691,030	8,623,305
260419	THACKER/GRIGSBY TEL. CO., INC.	772,305	1,062,698	1,187,923	1,339,566	1,524,618	1,515,666
260421	WEST KENTUCKY RURAL TEL. COOP. CORP., INC.	1,877,867	2,557,296	4,352,086	6,888,401	7,112,576	8,196,456
265061	CINCINNATI BELL-KY	613,098	590,967	1,025,457	986,018	1,036,327	958,968
265182	SOUTH CENTRAL BELL-KY	10,971,876	9,409,115	16,731,183	16,417,135	16,204,779	15,740,503
269001	SOUTHEAST TELEPHONE, INC.	0	15,999	189,612	420,111	607,134	648,456
269002	NPCR, INC.	0	0	2,293	1,695,367	1,714,643	2,105,648
269004	CINERGY COMMUNICATIONS COMPANY	0	0	55,953	145,337	153,071	163,554
269006	NORTH CENTRAL COMMUNICATIONS	0	0	28,476	111,417	111,227	107,621
269007	EAST KENTUCKY NETWORK, LLC DBA APPALACHIAN WIRELESS	0	0	0	548,741	4,070,842	5,011,606
269008	BLUEGRASS CELLULAR	0	0	0	5,336,007	12,184,423	13,407,177
269009	SOUTH CENTRAL TELCOM LLC	0	0	0	0	7,251	5,271
269010	WEST VIRGINIA PCS ALLIANCE DBA NETLOS	0	0	0	0	0	43,604
269690	WINDSTREAM LEXINGTON	10,349,712	10,132,012	14,425,749	13,613,708	10,630,055	9,364,255
269691	WINDSTREAM LONDON	10,746,780	5,464,900	2,540,391	2,022,771	608,811	830,544
269905	AMERICAN CELLULAR CORP.	0	0	0	428,270	6,820,470	4,095,898
TOTAL	LOUISIANA	87,583,016	91,029,193	102,251,432	112,924,381	126,982,778	148,693,794
270423	CENTURYTEL OF CENTRAL LA, LLC	8,348,891	8,538,895	8,093,038	7,389,858	6,542,508	6,398,589
270424	CENTURYTEL OF SOUTHEAST LA, INC.	3,631,163	3,139,343	2,726,463	2,410,798	1,958,505	2,480,484
270425	CAMERON TEL. CO.-LA	5,463,504	6,309,748	6,596,720	6,986,712	6,618,252	8,028,171
270426	CAMPTI-PLEASANT HILL TEL. CO.	1,261,828	2,052,391	2,058,885	2,030,807	1,955,826	1,960,824
270427	CENTURYTEL OF CHATHAM, LLC	2,580,130	2,196,084	1,837,231	1,742,424	1,619,688	1,599,066
270428	DELACAMBRE TEL. CO.	152,148	171,212	179,815	194,060	234,816	215,877
270429	EAST ASCENSION TELEPHONE COMPANY, LLC	7,513,262	10,292,703	10,649,764	12,764,528	16,083,534	22,106,442
270430	ELIZABETH TEL. CO., INC.	2,877,060	3,419,410	3,409,081	3,343,571	3,273,594	3,592,056
270431	CENTURYTEL OF NORTHWEST LA, INC.	4,770,939	4,480,660	3,882,455	3,624,460	3,020,760	3,132,153
270432	KAPLAN TEL. CO.	1,748,669	1,797,966	2,173,044	2,111,893	2,363,838	2,389,719
270433	LAFOURCHE TELEPHONE COMPANY, L.L.C.	4,774,461	4,467,622	4,125,325	4,064,146	3,564,540	3,570,948
270434	CENTURYTEL OF EVANGELINE, LLC	18,437,796	18,097,717	17,221,739	16,751,620	14,854,512	15,159,852
270435	NORTHEAST LOUISIANA TEL. CO., INC.	1,168,097	1,208,613	1,035,315	955,942	780,978	862,287
270436	CENTURY TEL. OF NORTH LOUISIANA, LLC	4,143,326	3,792,832	3,720,914	3,412,442	3,339,624	3,287,928
270438	RESERVE TEL. CO.	1,237,415	1,405,330	1,389,691	1,465,675	1,430,160	1,480,026
270439	CENTURYTEL OF RINGGOLD, LLC	644,354	648,076	612,281	516,368	488,370	461,313
270440	CENTURYTEL OF EAST LA, LLC	1,696,118	1,578,139	1,430,959	1,314,846	1,158,438	1,045,410
270441	STAR TEL. CO., INC.	2,868,792	3,360,967	3,596,406	3,626,406	3,666,468	3,641,448
270442	CENTURYTEL OF SOUTHWEST LA, LLC	3,949,581	3,987,858	3,752,317	3,464,562	3,166,644	2,974,104
275183	SOUTH CENTRAL BELL-LA	10,315,482	10,083,627	9,665,634	9,405,195	8,989,071	8,921,514
279001	CENTENNIAL BEAUREGARD CELLULAR LLC	0	0	9,100,078	10,385,538	10,601,508	13,303,587

Table 3.30
Total High-Cost Support Payments by Study Area
(Dollars)

Study Area ID Code	Study Area Name	2002 Total	2003 Total	2004 Total	2005 Total	2006 Total	2007 Total
	LOUISIANA (CONT.)						
279002	CENTENNIAL CALDWELL CELLULAR CORP.	0	0	944,796	970,832	938,078	1,103,916
279003	CENTENNIAL HAMMOND CELLULAR LLC	0	0	1,344,369	1,551,528	1,741,769	2,240,580
279004	CENTENNIAL MOREHOUSE CELLULAR LLC	0	0	69,275	62,008	109,181	102,033
279005	CENTENNIAL LAFAYETTE COMMUNICATIONS LLC	0	0	1,224,035	1,208,648	1,126,591	1,160,694
279006	NPCR, INC.	0	0	174,721	853,314	1,299,352	1,470,216
279008	SPRINT SPECTRUM, LP	0	0	0	610,375	481,047	456,762
279009	ALLTEL COMMUNICATIONS, INC.	0	0	926,547	2,292,738	2,302,545	5,462,685
279010	NEW CINGULAR WIRELESS PCS, LLC	0	0	310,534	6,882,186	22,092,669	28,796,595
279012	KAPLAN TELEPHONE CO. DBA PACE COMMUNICATIONS	0	0	0	530,901	1,179,912	1,288,515
	TOTAL MAINE	29,496,861	30,558,142	30,021,020	31,139,393	36,950,556	36,543,758
100002	OXFORD WEST TEL. CO.	1,050,353	1,325,064	1,116,388	1,078,482	1,246,032	1,030,956
100003	LINCOLNVILLE TEL. CO.	1,063,211	1,068,372	1,143,951	1,048,088	1,247,868	1,277,742
100004	CHINA TEL. CO.	758,170	668,485	769,687	812,906	561,138	734,292
100005	COBBOSSEECONTEE TEL. CO.	133,394	177,162	186,513	206,607	211,662	198,162
100007	ISLAND TEL. CO.	651,718	653,199	540,759	441,588	360,576	312,264
100010	HAMPDEN TEL. CO.	200,627	244,596	274,866	297,118	351,234	333,144
100011	HARTLAND & ST. ALBANS TEL. CO.	585,758	501,801	461,423	370,998	246,828	359,280
100015	COMMUNITY SERVICE TEL. CO.	782,046	1,005,387	1,040,149	1,099,664	1,291,266	1,339,011
100019	OXFORD COUNTY TEL. & TELE. CO.	864,447	1,052,712	1,060,936	1,206,498	1,138,686	1,255,668
100020	PINE TREE TEL. & TELE. CO.	721,271	860,989	881,788	806,362	867,828	825,609
100022	SACO RIVER TEL. & TELE. CO.	613,139	818,073	1,009,191	890,238	1,222,356	1,020,636
100024	SOMERSET TEL. CO.	2,556,144	2,259,716	1,830,758	1,534,378	1,428,792	1,469,262
100025	STANDISH TEL. CO.	3,003,615	3,148,812	3,912,588	3,316,612	2,669,712	2,858,454
100027	UNION RIVER TEL. CO.	942,939	947,289	1,015,977	940,782	944,286	954,768
100029	UNITY TEL. CO., INC.	1,263,953	1,319,551	1,420,873	1,620,894	1,848,285	1,491,045
100031	WARREN TEL. CO.	343,432	392,635	486,181	406,727	310,500	321,909
100034	WEST PENOBSCOT TEL. & TELE. CO.	409,154	339,882	285,556	342,954	216,120	348,624
103313	NORTHLAND TEL. CO. OF MAINE	5,862,022	5,524,587	6,692,119	5,956,304	4,590,114	4,126,770
103315	MID MAINE TELECOM, INC.	1,851,049	1,780,140	1,483,718	1,452,578	1,185,234	1,248,843
105111	VERIZON NEW ENGLAND INC. DBA VERIZON MAINE	5,840,421	5,637,378	2,166,074	2,006,523	1,813,439	1,725,405
109001	RCC MINNESOTA, INC.	0	832,312	2,241,525	3,850,029	3,542,979	3,319,327
109002	UNITED STATES CELLULAR CORPORATION	0	0	0	1,453,063	9,655,621	9,992,586
	TOTAL MARYLAND	4,704,481	3,451,702	2,936,899	4,179,408	4,547,043	4,393,797
180216	ARMSTRONG TEL. CO. OF MD	1,149,319	1,775,005	1,762,588	1,751,121	1,987,554	1,810,590
185030	VERIZON MARYLAND INC.	3,555,162	1,676,697	1,174,311	2,428,287	2,556,615	2,582,910
189002	BUDGET PHONE, INC.	0	0	0	0	2,874	297
	TOTAL MASSACHUSETTS	1,340,972	2,120,262	2,493,872	2,996,316	2,826,798	2,553,294
110036	GRANBY TEL. & TELE. CO.-MA	817,653	1,480,252	950,056	585,458	620,352	327,132
110037	RICHMOND TEL. CO.	395,063	467,690	446,344	522,346	401,460	444,900
115112	VERIZON NEW ENGLAND INC DBA VERIZON MASS.	128,256	172,320	1,097,472	1,888,512	1,804,986	1,781,262
	TOTAL MICHIGAN	45,278,445	45,932,407	49,208,767	55,160,750	58,938,320	65,217,555
310542	ALLBAND COMM. COOP.	0	0	0	0	0	0
310669	ALLENDALE TEL. CO.	457,606	494,691	427,330	455,314	346,386	417,000
310671	CENTURY TEL. MIDWEST, INC.	7,715,566	6,777,714	6,435,012	6,229,948	5,676,168	5,930,688
310672	COMM. CORP. OF MICHIGAN	666,454	694,408	648,785	677,850	545,208	597,654
310675	BARAGA TEL. CO.	549,909	651,724	792,849	891,710	982,080	956,376
310676	BARRY COUNTY TEL. CO.	576,739	676,860	653,811	645,698	772,902	867,861
310677	ISLAND TEL. CO.	435,987	368,712	276,164	260,032	172,530	217,122
310678	BLANCHARD TEL. ASSOC., INC.	157,684	216,421	284,785	310,322	385,929	319,482
310679	BLOOMINGDALE TEL. CO.	1,205,925	1,093,096	1,282,214	1,356,051	1,241,106	1,174,626
310680	CHIPPEWA COUNTY TEL. CO.	658,384	621,218	589,610	605,266	270,894	222,987
310682	FRONTIER COMM. OF MICHIGAN, INC.	317,599	314,808	320,359	278,160	308,040	278,160
310683	CARR TEL. CO.	217,767	317,742	291,916	380,822	484,812	556,698
310685	CHATHAM TEL. CO.-MI	819,373	836,121	719,519	795,496	745,356	780,810
310688	CLIMAX TEL. CO.	138,376	196,575	185,363	245,414	220,470	248,928
310689	CENTURYTEL OF UPPER MICHIGAN	3,275,035	3,585,858	3,352,852	3,135,028	2,879,040	2,926,401
310691	DEERFIELD FARMERS TEL. CO.	1,939,101	2,223,604	2,187,980	2,167,283	2,242,362	2,026,350
310692	DRENTHE TEL. CO.	103,004	141,925	142,090	171,996	160,122	158,352
310694	FARMERS MUT. OF CHAPIN DBA CHAPIN TEL. CO.	103,866	142,330	166,986	145,186	200,580	184,659
310695	VERIZON NORTH INC.-MI	69,474	138,186	311,295	411,861	470,478	478,401
310702	CENTURY TEL. OF MICHIGAN, INC.	8,375,251	7,206,142	7,216,344	7,108,320	7,258,746	7,435,467
310703	KALEVA TEL. CO.	374,669	490,107	518,910	609,208	608,442	675,633
310704	ACE TEL. CO. OF MICHIGAN, INC.	1,227,762	1,472,325	1,494,907	1,689,490	1,874,613	1,946,448
310705	CENTURY TELEPHONE OF NORTHERN MICHIGAN, INC.	786,914	846,686	542,839	629,735	608,886	647,145
310708	LENNON TEL. CO.	558,142	1,018,034	1,090,769	1,182,410	1,361,094	1,168,434
310711	MIDWAY TEL. CO.	590,345	683,285	639,381	650,360	683,154	616,563
310713	HIAWATHA TEL. CO.	1,492,900	1,334,014	993,197	1,137,566	1,331,364	1,666,482
310714	OGDEN TEL. CO.	159,430	300,195	285,214	243,258	278,658	207,903
310717	ONTONAGON COUNTY TEL. CO.	891,005	934,897	812,440	852,698	789,171	844,983
310720	PENINSULA TEL. CO.-MI	507,485	556,047	526,765	388,804	468,660	288,597
310721	PIGEON TEL. CO.	1,142,980	1,185,340	1,252,653	1,466,888	1,354,884	1,592,373
310725	SAND CREEK TEL. CO.	151,505	199,048	233,243	250,872	308,424	247,044
310726	SHIAWASSEE TEL. CO.	1,078,324	1,123,294	1,102,863	1,277,589	1,057,476	1,116,660
310728	SPRINGPORT TEL. CO.	533,256	760,538	715,780	721,150	728,616	840,261
310732	UPPER PENINSULA TEL. CO.	4,360,073	4,708,559	4,724,401	4,995,344	5,287,038	5,187,477
310734	WALDRON TEL. CO.	351,652	450,561	466,169	397,602	427,320	451,509
310735	WESTPHALIA TEL. CO.	133,830	180,262	199,135	216,078	229,290	225,885
310737	WINN TEL. CO.	382,546	451,323	729,675	589,984	749,460	572,505
310738	WOLVERINE TEL. CO.	775,867	767,776	520,007	981,828	242,670	681,009
313033	VERIZON NORTH INC.-MI (ALLTEL)	1,195,908	218,667	(111,318)	35,712	42,000	43,470
315090	MICHIGAN BELL TEL. CO.	0	0	0	0	0	0
319001	RFB CELLULAR, INC.	800,750	1,453,583	1,279,488	92,730	7,069	0
319005	THUMB CELLULAR LIMITED PARTNERSHIP	0	13,645	727,557	872,558	871,623	1,059,153
319006	CENTENNIAL MICHIGAN RSA 6 CELLULAR CORP.	0	1,858	109,319	(4,959)	95,088	96,750
319007	CENTENNIAL MICHIGAN RSA 7 CELLULAR CORP.	0	7,414	107,495	76,162	145,880	152,625
319008	MICHIANA METRONET, INC. - MI	0	70,364	548,360	475,029	454,781	636,453
319009	NPI-OMNIPPOINT WIRELESS, LLC	0	6,450	126,822	(28)	17,454	0
319010	ALLTEL COMMUNICATIONS, INC.	0	0	3,242,818	6,708,026	9,270,024	13,550,283
319012	AMERICAN CELLULAR CORP. (MI)	0	0	0	0	635,031	727,734

Table 3.30
Total High-Cost Support Payments by Study Area
(Dollars)

Study Area ID Code	Study Area Name	2002 Total	2003 Total	2004 Total	2005 Total	2006 Total	2007 Total
	MICHIGAN (CONT.)						
319912	DOBSON CELLULAR SYSTEMS, INC. (MI)	0	0	44,614	2,352,899	3,646,941	4,196,154
	TOTAL MINNESOTA	65,892,881	80,638,979	94,331,448	111,480,537	119,894,357	133,422,702
361123	CITIZENS TEL CO OF MN DBA FRONTIER COMM OF MN	5,132,688	2,798,259	717,906	788,259	765,615	756,126
361337	WINNEBAGO COOP. TEL. ASSN.-MN	247,724	314,942	325,707	310,322	325,824	385,632
361346	ACE TEL. ASSN.-MN	1,329,563	1,737,050	1,404,265	1,335,886	1,476,330	1,850,142
361347	ALBANY MUTUAL TEL. ASSN., INC.	404,856	464,092	479,557	543,928	535,950	570,840
361348	WILDERNESS VALLEY TELEPHONE COMPANY, INC.	25,178	36,430	39,124	36,729	38,946	48,612
361350	ARVIG TEL. CO.	2,941,659	2,814,221	2,636,806	2,714,210	2,843,628	2,699,256
361353	CITY OF BARNESVILLE TEL. CO.	172,580	244,195	228,612	251,170	249,453	265,617
361356	BENTON COOP. TEL. CO.	489,838	648,121	676,530	805,766	791,055	832,074
361357	BLACKDUCK TEL. CO.	389,655	372,256	425,164	435,170	608,190	780,417
361358	BLUE EARTH VALLEY TEL. CO.	676,813	829,168	942,104	1,112,705	1,163,262	1,170,711
361362	BRIDGEWATER TEL. CO.	705,604	1,075,683	1,161,835	1,183,320	1,197,204	1,262,022
361365	CALLAWAY TEL. CO.	76,534	99,160	105,812	111,158	116,406	136,935
361367	FRONTIER COMM. OF MINNESOTA, INC.	259,509	1,457,328	462,528	1,410,456	(409,614)	394,791
361370	CLARA CITY TEL. EXCH. CO.	450,387	381,447	357,651	360,376	319,878	473,316
361372	CLEMENTS TEL. CO.	66,254	93,780	83,495	82,076	71,352	102,318
361373	CONSOLIDATED TEL. CO.-MN	916,161	1,069,235	1,143,289	1,404,775	1,442,748	1,523,082
361374	ARROWHEAD COMM. CORP.	380,072	345,112	309,331	326,550	254,817	271,305
361375	MID-COMMUNICATIONS, INC. DBA HICKORYTECH	1,287,772	1,713,202	1,606,258	2,147,431	2,073,552	2,437,869
361380	DELAVAN TEL. CO.	85,503	107,813	105,373	102,616	106,530	128,256
361381	DUNNELL TEL. CO., INC.	75,365	99,184	101,237	101,939	107,454	128,397
361383	EAGLE VALLEY TEL. CO.	157,080	139,146	123,229	106,857	100,380	67,656
361384	EASTON TEL. CO.	72,172	93,898	95,900	93,312	102,570	120,981
361385	EAST OTTER TAIL TEL. CO.	4,224,354	4,625,946	4,824,022	5,382,244	5,049,750	5,937,801
361386	ECKLES TEL. CO.	308,601	616,211	970,029	1,022,329	1,277,316	1,148,097
361387	EMILY COOP. TEL. CO.	367,471	450,318	448,279	468,848	450,336	560,799
361389	FARMERS MUTUAL TEL. CO.-BELLINGHAM	325,658	390,346	402,823	406,708	432,114	500,028
361390	FEDERATED TEL. COOP.	515,631	663,431	691,821	710,008	789,492	905,118
361391	FELTON TEL. CO., INC.	263,205	249,737	165,543	117,790	21,228	130,779
361395	GARDEN VALLEY TEL. CO.	2,022,398	2,246,770	2,509,749	2,754,594	2,903,508	3,645,726
361396	GARDONVILLE COOP. TEL. ASSN.	398,313	500,689	571,466	664,320	677,106	692,916
361399	GRANADA TEL. CO.	78,465	77,798	71,908	75,798	68,388	69,900
361401	HALSTAD TEL. CO.	534,086	685,606	691,098	660,958	777,858	855,507
361403	FEDERATED UTILITIES, INC. DBA HANCOCK TEL. CO	116,098	159,513	174,600	203,272	204,375	207,852
361404	HARMONY TEL. CO.	200,527	257,664	253,197	281,986	266,160	332,817
361405	HILLS TEL. CO., INC.-MN	202,922	271,404	269,127	257,467	288,642	335,328
361408	HOME TEL. CO.-MN	315,167	374,774	371,913	445,268	369,660	463,374
361409	HUTCHINSON TELEPHONE COMPANY	518,743	528,663	601,371	692,700	643,410	619,398
361410	JOHNSON TELEPHONE COMPANY	1,513,186	1,814,967	1,830,314	1,807,258	2,113,272	1,944,555
361412	KASSON & MANTORVILLE TEL. CO.	331,929	452,438	455,051	638,918	649,125	669,003
361413	MID STATE TEL. CO. DBA KMP TEL. CO.	284,354	374,112	385,832	463,672	457,653	565,611
361414	LAKEDALE TELEPHONE COMPANY	1,029,038	1,083,422	1,094,850	996,110	1,043,292	1,108,968
361419	LISMORE COOPERATIVE TELEPHONE CO.	84,550	108,911	106,678	104,848	109,986	132,864
361422	LONSDALE TELEPHONE COMPANY	171,882	232,088	197,501	231,884	222,066	252,540
361423	LOWRY TELEPHONE COMPANY, LLC	136,740	159,249	162,428	187,472	167,922	189,801
361424	MABEL COOPERATIVE TELEPHONE CO.- MN	194,933	256,650	254,309	256,874	264,486	315,825
361425	CHRISTENSEN COMM. CO. DBA MADEIRA TEL. CO.	225,515	228,733	192,445	266,771	187,152	292,395
361426	MANCHESTER-HARTLAND TELEPHONE CO.	159,954	210,460	210,859	204,620	206,478	249,597
361427	MANKATO CITIZENS TELEPHONE CO DBA HICKORYTECH	1,251,415	1,377,217	1,500,499	1,406,992	1,931,862	1,659,810
361430	MELROSE TELEPHONE COMPANY	723,793	886,860	970,633	1,170,522	1,321,662	1,246,341
361431	MIDWEST TEL. CO.	417,705	544,886	572,756	637,358	579,210	609,543
361433	MID STATE TELEPHONE COMPANY	1,059,283	1,092,276	778,346	1,154,914	1,079,022	1,398,372
361437	MINNESOTA LAKE TELEPHONE COMPANY	99,266	116,602	122,345	147,811	159,777	231,903
361439	MINNESOTA VALLEY TEL. CO. INC.	239,809	309,211	304,039	301,406	320,328	371,034
361440	CANNON VALLEY TELECOM, INC.	341,509	496,036	497,520	548,444	557,010	631,485
361442	NEW ULM TELECOM, INC.	876,561	1,700,883	1,239,582	943,338	793,092	779,988
361443	LORETEL SYSTEMS, INC.	860,616	1,301,706	1,320,439	1,576,092	1,669,515	1,570,086
361445	CENTURYTEL OF MINNESOTA, INC.	8,734,770	10,835,638	10,038,278	9,734,698	10,183,962	10,166,256
361448	OSAKIS TELEPHONE COMPANY	217,005	278,947	285,248	291,182	310,854	283,119
361450	PARK REGION MUTUAL TEL. CO.	627,021	845,427	939,507	1,087,062	1,066,218	1,078,695
361451	PAUL BUNYAN RURAL TEL. COOP.	2,250,250	3,542,506	4,499,172	5,312,470	5,755,992	6,507,144
361453	PEOPLES TELEPHONE COMPANY - MN	1,247,736	1,277,104	1,126,622	1,073,184	1,051,080	1,102,167
361454	PINE ISLAND TELEPHONE COMPANY	512,081	907,818	843,717	765,476	704,985	625,749
361456	EMBARQ MINNESOTA	2,117,499	2,949,271	3,103,920	2,259,774	1,358,385	1,351,941
361472	REDWOOD COUNTY TEL. CO.	852,336	1,080,174	1,130,866	1,349,874	1,185,120	1,368,120
361474	ROTHSAY TELEPHONE COMPANY INC.	96,489	141,070	138,329	155,820	153,984	168,984
361475	RUNESTONE TEL. ASSN.	735,852	896,584	922,477	1,058,144	1,032,534	1,257,918
361476	SACRED HEART TEL. CO.	87,890	117,524	121,401	131,974	136,800	155,832
361479	SCOTT RICE TEL. CO. DBA INTEGRA TELECOM	914,385	1,178,847	1,302,774	1,458,268	1,367,658	1,246,416
361482	SHERBURNE COUNTY RURAL TEL. CO.	695,233	1,016,534	1,241,441	1,339,608	2,162,706	3,129,966
361483	SLEEPY EYE TEL. CO.	719,274	1,084,587	1,171,955	1,202,924	830,976	764,016
361485	SPRING GROVE COOP TEL CO	242,777	294,344	281,214	327,037	262,470	330,690
361487	STARBUCK TEL. CO.	144,575	188,440	200,553	215,094	246,684	235,986
361491	TWIN VALLEY-ULEN TEL CO INC.	1,865,937	1,992,237	1,589,527	1,896,152	1,529,358	1,516,308
361494	UPSALA COOPERATIVE TELEPHONE ASSN.	146,494	170,426	185,883	215,698	219,327	222,252
361495	VALLEY TEL. CO.-MN	233,885	350,290	357,825	353,178	407,634	411,072
361499	CROSSLAKE TELEPHONE COMPANY	268,431	329,160	297,863	291,028	250,878	270,972
361500	NORTHERN TELEPHONE COMPANY OF MN	25,531	29,639	31,162	30,879	28,398	39,603
361501	WEST CENTRAL TELEPHONE ASSN.	1,686,588	1,938,503	2,133,998	2,158,624	2,071,269	2,576,595
361502	WESTERN TELEPHONE COMPANY	302,540	372,968	403,095	461,458	437,286	472,014
361505	WIKSTROM TELEPHONE COMPANY INC.	1,364,588	1,714,410	1,738,816	1,822,618	1,902,282	2,361,240
361507	WINSTED TELEPHONE COMPANY	150,382	176,163	179,368	235,988	254,859	279,480
361508	WINTHROP TEL. CO.	151,446	191,877	189,466	229,137	229,584	231,084
361510	WOODSTOCK TELEPHONE COMPANY	350,737	441,327	452,416	425,896	476,442	532,764
361512	WOLVERTON TELEPHONE COMPANY	61,062	79,838	80,143	77,272	83,682	97,203
361515	ZUMBROTA TELEPHONE COMPANY	192,003	268,238	259,676	267,072	273,054	252,618
361654	INTERSTATE TELECOMMUNICATIONS COOP., INC.-MN	289,554	395,832	427,055	478,520	504,642	539,268
365142	QWEST CORPORATION - MN	0	0	0	0	0	0
367123	CITIZENS TEL CO OF MN DBA FRONTIER COMM OF MN	1,767,111	1,734,312	1,009,342	524,160	789,543	430,020
369001	WESTERN WIRELESS	94,567	194,250	2,333,673	3,909,642	4,255,949	3,632,064
369002	MIDWEST WIRELESS COMMUNICATIONS, LLC	10,209	1,379,390	6,416,737	14,418,843	17,148,490	20,262,150

Table 3.30
Total High-Cost Support Payments by Study Area
(Dollars)

Study Area ID Code	Study Area Name	2002 Total	2003 Total	2004 Total	2005 Total	2006 Total	2007 Total
	MINNESOTA (CONT.)						
369004	RCC MINNESOTA	0	461,911	10,086,154	12,692,291	13,979,337	16,740,006
369005	WIRELESS ALLIANCE, LLC	0	4,094	66,690	54,873	36,534	26,541
369909	AMERICAN CELLULAR CORPORATION (MN)	0	0	0	0	4,871,618	5,724,933
369911	CELLULAR MOBILE SYSTEMS	0	0	0	220,014	0	0
	TOTAL MISSISSIPPI	170,586,927	170,300,475	187,668,196	211,359,992	276,033,154	281,209,066
280446	BAY SPRINGS TEL. CO., INC.	2,848,988	3,938,708	4,224,396	6,096,268	6,392,547	6,797,394
280447	BRUCE TEL. CO.-MS	1,032,978	1,248,741	1,493,901	1,515,884	1,743,330	1,456,587
280448	CALHOUN CITY TEL. CO., INC.	1,101,434	1,141,343	979,784	996,280	766,614	749,751
280451	DECATUR TEL. CO., INC.-MS	196,642	241,881	249,530	263,344	301,728	262,986
280452	DELTA TEL. CO., INC.	2,416,413	2,271,444	2,224,080	2,153,999	2,111,124	2,122,386
280453	WINDSTREAM MS	2,373,710	2,267,920	1,883,606	1,860,383	1,857,156	1,630,815
280454	FRANKLIN TEL. CO., INC.-MS	5,005,664	5,488,283	5,997,989	6,215,453	6,549,921	6,686,802
280455	FULTON TEL. CO., INC.	1,052,564	994,476	1,318,831	1,081,114	1,102,110	1,284,264
280456	GEORGETOWN TELE. CO., INC.	694,753	724,994	791,994	907,924	937,170	885,402
280457	LAKEVILLE TEL. CO., INC.	380,254	520,755	569,250	651,744	666,210	656,295
280458	CENTURYTEL OF NORTH MISSISSIPPI, INC.	7,704,645	8,099,332	8,102,353	8,273,502	8,326,386	8,470,119
280460	FRONTIER COMM. OF MISSISSIPPI, INC.	567,905	688,324	771,350	814,326	990,108	980,040
280461	NOXAPATER TEL. CO.	546,561	542,371	500,321	504,308	632,250	789,771
280462	MOUND BAYOU TEL. & COMM., INC.	438,803	301,220	520,398	542,496	579,306	435,495
280466	SLEDGE TEL. CO., INC.	533,302	889,840	638,629	755,444	817,452	763,080
280467	SMITHVILLE TEL. CO.	145,332	171,431	181,055	199,594	219,048	206,088
283301	SOUTHEAST MISSISSIPPI TEL. CO.	2,474,257	2,427,464	2,236,090	2,289,638	2,258,802	2,104,236
285184	SOUTH CENTRAL BELL-MISSISSIPPI	119,955,078	113,848,341	113,558,295	112,719,943	99,937,347	99,781,758
287449	MYRTLE TEL. CO., INC.	119,791	154,437	171,226	195,206	198,300	207,273
289001	CELLULAR SOUTH LICENSE, INC.	20,997,855	22,113,585	25,150,398	38,648,389	53,314,913	57,487,671
289002	RCC HOLDINGS, INC.	0	2,083,305	3,674,928	4,513,730	4,568,978	3,760,954
289003	DIXIENET COMMUNICATIONS	0	129,074	264,332	467,890	434,686	480,729
289004	CENTENNIAL CLAIRBORNE CELLULAR CORP.	0	0	1,137,116	1,399,321	1,791,303	2,023,457
289005	CENTENNIAL CELLULAR TRI-STATE OPERATING PARTNERSHIP - MS	0	0	712,919	719,779	1,096,050	1,294,219
289006	NPCR, INC.	0	0	885,213	807,565	941,087	1,191,232
289007	WS TELECOM, INC.	0	13,206	202,752	260,082	249,007	184,894
289008	SPRINT SPECTRUM, LP	0	0	3,029,952	3,536,642	4,234,133	4,011,713
289009	COMMUNIGROUP OF JACKSON, INC.	0	0	64,695	74,200	159,429	113,982
289010	ALL TEL COMMUNICATIONS, INC.	0	0	4,522,045	7,304,610	9,238,395	13,025,604
289011	TELEPAK NETWORKS, INC.	0	0	38,627	84,334	88,740	135,441
289012	DIALOG TELECOMMUNICATIONS, INC.	0	0	0	28,155	114,157	104,605
289013	MEGAGATE BROADBAND, INC.	0	0	2,925	6,647	26,802	33,103
289015	GULFPINES COMMUNICATIONS	0	0	0	0	9,495	31,708
289912	NEW CINGULAR WIRELESS PCS, LLC	0	0	1,569,216	5,471,798	63,379,340	61,059,214
	TOTAL MISSOURI	84,316,081	92,171,760	91,063,244	85,043,865	86,089,210	91,989,138
420463	BPS TELEPHONE COMPANY	724,424	805,736	812,823	895,892	860,943	1,096,311
421151	SPECTRA COMMUNICATIONS GROUP, LLC	11,992,507	15,477,963	15,311,160	15,038,524	15,549,294	14,734,488
421206	IAMO TELEPHONE COMPANY - MO	326,610	428,317	445,414	435,860	482,472	526,776
421472	FAIRPOINT MISSOURI	4,304,290	4,397,957	3,094,873	1,088,536	1,299,538	3,676,329
421759	CRAW-KAN TELEPHONE COOP INC - MO	561,509	767,412	786,476	841,020	884,310	993,435
421807	MOKAN DIAL, INC. - MO	482,140	466,209	539,827	472,312	395,940	441,495
421860	ALMA COMMUNICATIONS COMPANY DBA ALMA TEL. CO.	86,507	112,233	120,108	126,964	165,564	343,299
421864	CHARITON VALLEY TELEPHONE CO.	4,552,440	5,117,640	5,259,732	5,806,486	6,411,066	6,902,943
421865	CITIZENS TELEPHONE CO - MISSOURI	1,669,918	2,001,829	1,997,821	2,144,742	2,207,166	2,118,312
421866	OZARK TELEPHONE COMPANY	1,389,253	1,557,089	1,438,672	1,314,326	1,434,666	1,563,018
421874	ELLINGTON TELEPHONE COMPANY	426,894	852,091	838,690	1,079,512	1,067,994	1,266,180
421876	FARBER TELEPHONE COMPANY	69,615	85,801	86,365	82,184	83,796	99,075
421882	FIDELITY TELEPHONE COMPANY	1,586,277	1,632,432	1,733,518	1,681,889	1,903,602	2,516,487
421885	WINDSTREAM MO	8,793,732	6,919,620	3,654,468	3,182,202	2,715,225	2,920,422
421886	GOODMAN TEL. CO.	483,839	857,808	861,085	947,482	1,164,450	1,462,710
421887	GRANBY TEL CO - MISSOURI	1,066,162	1,493,607	1,762,273	1,623,914	1,867,356	1,760,859
421888	GRAND RIVER MUTUAL TEL CORP - MO	2,719,530	3,013,423	3,475,919	4,269,874	5,077,146	5,489,688
421890	GREEN HILLS TELEPHONE CORP.	1,929,610	2,064,198	2,412,381	2,631,233	3,121,998	3,111,393
421893	CHOCTAW TELEPHONE COMPANY	102,424	132,119	142,342	159,434	158,334	172,689
421900	KLM TEL. CO.	366,380	442,416	431,179	447,880	432,912	549,150
421901	KINGDOM TELEPHONE COMPANY	1,968,719	2,186,889	2,360,319	2,283,446	2,545,278	2,173,110
421908	LE-RU TELEPHONE COMPANY	1,432,721	1,880,745	2,380,973	2,430,437	2,681,175	2,410,329
421912	MCDONALD COUNTY TELEPHONE CO.	1,641,136	2,124,129	2,289,134	2,197,040	2,309,136	2,489,244
421914	MARK TWAIN RURAL TELEPHONE CO.	2,395,829	3,676,078	3,297,977	2,881,030	2,625,396	2,797,944
421917	MID-MISSOURI TELEPHONE CO.	3,498,996	3,931,971	3,173,750	2,866,919	3,437,628	3,136,089
421920	MILLER TELEPHONE COMPANY - MO	377,977	471,057	605,828	662,945	565,608	589,953
421927	NEW FLORENCE TELEPHONE CO.	88,275	280,515	170,239	131,052	0	357,936
421928	NEW LONDON TEL. CO.	283,493	255,782	208,600	214,136	239,040	233,700
421929	HOLWAY TELEPHONE COMPANY	511,081	472,392	457,588	372,828	420,654	414,516
421931	NORTHEAST MISSOURI RURAL TEL. CO.	2,026,960	2,556,043	3,381,804	3,714,584	3,984,786	4,636,098
421932	LATHROP TELEPHONE COMPANY	160,786	194,325	212,116	244,704	272,982	260,103
421934	ORCHARD FARM TELEPHONE COMPANY	218,822	169,609	133,656	118,708	107,076	93,423
421935	OREGON FARMERS MUTUAL TEL. CO.	326,143	611,664	596,478	829,755	899,724	782,007
421936	PEACE VALLEY TELEPHONE CO.	95,655	131,686	155,806	170,088	173,862	184,557
421942	ROCK PORT TEL. CO.	315,266	451,403	453,598	522,582	486,168	527,328
421945	SENECA TEL. CO.	358,174	560,217	1,253,682	1,371,426	1,299,834	1,893,180
421949	STEELEVILLE TEL. EXCH. INC.	2,873,474	2,973,247	3,282,616	3,621,570	3,510,933	3,847,608
421951	STOUTLAND TELEPHONE COMPANY	765,843	684,902	609,006	765,043	812,412	753,072
421957	EMBARQ MISSOURI	7,654,347	7,657,025	7,195,626	6,192,003	5,098,995	5,128,989
425213	SOUTHWESTERN BELL-MISSOURI	2,643,603	4,116,351	3,253,464	3,251,763	1,516,536	0
429001	MARK TWAIN COMMUNICATIONS, CO.	85,728	66,954	79,696	76,707	79,230	71,040
429002	FIDELITY COMMUNICATIONS SERVICES I INC	4,473	8,819	7,797	8,838	12,864	12,864
429004	GREEN HILLS AREA CELLULAR	0	0	80,823	39,837	34,452	33,381
429784	CENTURYTEL OF MISSOURI, LLC (CENTRAL)	1,409,322	2,155,596	5,335,436	774,639	771,411	777,966
429785	CENTURYTEL OF MISSOURI, LLC (BELLE-HERMAN)	662,124	981,330	865,034	1,134,987	1,018,605	1,049,337
429786	CENTURYTEL OF MISSOURI, LLC (SOUTHERN)	5,266,821	2,423,501	1,424,901	1,537,974	1,521,534	1,362,225
429787	CENTURYTEL OF MISSOURI, LLC (SOUTHWEST)	3,616,251	2,523,630	2,592,351	2,358,558	2,383,215	2,624,004
429789	NORTHWEST MISSOURI CELLULAR	0	0	0	0	0	532,122
429790	MISSOURI RSA NO. 5 PARTNERSHIP	0	0	0	0	0	1,072,404

Table 3.30
Total High-Cost Support Payments by Study Area
(Dollars)

Study Area ID Code	Study Area Name	2002 Total	2003 Total	2004 Total	2005 Total	2006 Total	2007 Total
TOTAL	MONTANA	62,832,464	66,314,404	72,153,213	75,020,609	78,159,025	80,881,527
482235	BLACKFOOT TEL. COOPERATIVE INC.	4,253,324	4,876,142	4,862,675	4,937,818	4,595,712	5,085,228
482241	HOT SPRINGS TEL. CO.	423,410	529,685	562,825	571,540	652,956	615,606
482242	INTERBEL TEL. COOPERATIVE INC.	2,766,396	3,032,527	3,135,685	3,173,346	3,185,797	3,108,168
482244	LINCOLN TEL. CO. INC.	272,018	257,370	316,488	334,368	413,718	360,762
482246	MID-RIVERS TEL. COOPERATIVE INC.	6,111,671	6,282,938	6,153,154	6,029,048	5,473,812	5,736,717
482247	NEMONT TELEPHONE COOP.- MONTANA	5,661,152	5,332,145	4,381,477	4,329,208	3,703,221	4,973,664
482248	NORTHERN TEL. COOP INC.- MT	1,359,521	1,416,727	1,476,944	1,547,614	1,723,464	1,827,936
482249	CENTURYTEL OF MONTANA, INC.	1,647,413	3,044,439	2,243,294	4,686,208	2,588,706	4,117,905
482250	PROJECT TEL. CO.	2,710,815	3,059,870	3,516,784	3,454,278	3,385,980	3,624,624
482251	RANGE TEL. COOP INC.-MT	2,150,451	1,997,903	1,889,669	1,837,134	1,791,012	1,619,673
482252	RONAN TEL. CO.	389,476	517,186	608,343	635,324	688,152	637,305
482254	SOUTHERN MONTANA TEL. CO.	750,802	807,532	768,424	784,100	771,930	874,284
482255	3-RIVERS TEL. COOPERATIVE INC.	8,229,530	9,089,408	8,417,029	7,112,940	7,297,770	7,736,490
482257	TRIANGLE TEL. COOPERATIVE ASSN. INC.	2,151,640	2,665,692	3,571,335	4,106,065	4,274,232	4,268,724
483308	BLACKFOOT TEL - CFT	6,720,252	6,301,107	6,119,097	5,054,698	4,181,682	4,117,332
483310	CENTRAL MONTANA COMMUNICATIONS, INC.	3,524,592	3,523,766	3,821,217	3,964,518	4,164,972	4,974,747
484322	CITIZENS TEL CO OF MT DBA FRONTIER COMM OF MT	2,523,103	2,225,600	1,694,805	1,517,772	1,288,818	1,098,339
485104	QWEST CORPORATION - MT	10,716,024	10,732,143	17,421,339	16,851,518	16,451,816	14,855,702
489001	MID-RIVERS TEL. COOP.	470,874	608,109	1,090,176	1,206,996	1,301,684	1,333,960
489003	3 RIVERS TELEPHONE COOPERATIVE, INC.	0	14,115	102,453	149,568	193,443	194,476
489004	WESTERN WIRELESS - MT	0	0	0	2,643,971	6,925,374	4,493,864
489005	CABLE & COMMUNICATIONS CORPORATION	0	0	0	92,577	1,035,573	1,078,752
489006	SAGEBRUSH CELLULAR, INC.	0	0	0	0	1,910,137	3,879,603
489007	RANGE TELEPHONE COOPERATIVE, INC.	0	0	0	0	159,064	267,666
TOTAL	NEBRASKA	31,464,331	44,359,887	49,170,267	56,206,098	81,771,480	89,938,135
371128	CITIZENS TEL CO OF NE DBA FRONTIER COMM OF NE	897,150	628,587	1,168,461	1,157,664	567,609	729,477
371516	ARAPAHOE TELEPHONE COMPANY	1,308,539	1,736,856	1,699,759	1,604,210	1,682,514	1,693,383
371517	ARLINGTON TELEPHONE COMPANY	377,428	402,755	451,570	437,518	483,552	492,429
371518	ELSIE COMMUNICATIONS, INC.	651,766	730,637	706,629	704,341	651,240	631,290
371524	BLAIR TELEPHONE COMPANY	1,309,920	1,674,513	1,681,379	1,868,298	2,230,794	2,126,385
371525	THREE RIVER TELCO	720,398	900,257	936,236	938,532	957,168	882,363
371526	CAMBRIDGE TELEPHONE COMPANY - NE	623,526	640,821	569,015	573,844	618,984	496,671
371530	CONSOLIDATED TELCO, INC.	488,466	608,640	611,507	590,878	621,246	727,503
371531	CLARKS TELECOM CO.	649,221	686,937	582,791	598,300	611,322	571,194
371532	CONSOLIDATED TELEPHONE COMPANY- NE	953,228	1,138,617	1,159,526	1,125,994	1,183,704	1,453,326
371534	COZAD TELEPHONE COMPANY	453,765	505,665	555,259	1,112,664	1,291,962	1,569,936
371536	CURTIS TELEPHONE COMPANY	918,474	970,301	950,350	990,166	1,003,902	1,080,519
371537	DALTON TEL. CO.,INC.	1,694,915	2,220,886	2,226,702	2,301,279	2,102,022	2,042,412
371540	DILLER TELEPHONE COMPANY	608,130	861,399	825,322	747,336	947,220	1,085,568
371542	EASTERN NEBRASKA TELEPHONE COMPANY	994,143	1,031,860	924,363	890,362	1,023,186	760,473
371553	GLENWOOD TELEPHONE MEMBERSHIP CORP.	1,147,160	1,951,041	2,759,897	3,354,914	3,809,604	3,611,007
371555	HAMILTON TELEPHONE COMPANY	897,519	1,089,837	1,209,452	1,429,762	1,308,978	1,558,143
371556	HARTINGTON TEL. CO.	205,785	334,244	343,342	345,344	565,626	625,998
371557	HARTMAN TELEPHONE EXCHANGES INC.	602,939	613,974	766,515	827,548	972,846	1,076,823
371558	HEMINGFORD COOP. TELEPHONE COMPANY	1,748,340	2,177,088	2,044,004	2,112,096	2,148,474	1,940,049
371559	HENDERSON CO-OP TELEPHONE COMPANY	228,438	361,493	526,506	604,106	650,274	586,551
371561	HERSHEY COOPERATIVE TELEPHONE CO	134,559	156,706	165,540	183,302	339,804	245,721
371562	CONSOLIDATED TELECOM, INC.	303,250	348,626	363,312	395,046	396,222	475,245
371563	HOOPER TELEPHONE COMPANY	202,059	237,699	240,400	297,090	290,964	346,038
371565	K & M TELEPHONE COMPANY INC.	165,457	212,795	216,037	229,522	232,812	289,932
371567	KEYSTONE-ARTHUR TELEPHONE COMPANY	472,415	525,319	522,924	691,358	709,074	688,155
371568	WINDSTREAM NE	0	0	2,226,454	3,934,434	4,751,433	2,561,800
371574	NEBRASKA CENTRAL TELEPHONE COMPANY	1,243,346	1,681,230	1,502,999	1,653,166	1,579,500	1,496,289
371576	NORTHEAST NEBRASKA TELEPHONE COMPANY	1,253,497	2,798,476	3,035,442	2,678,151	3,090,234	2,797,281
371577	GREAT PLAINS COMMUNICATIONS, INC.	2,770,411	5,684,242	5,266,960	5,914,760	5,611,632	6,047,220
371581	PIERCE TELEPHONE COMPANY	242,702	307,986	322,021	364,924	352,824	364,497
371582	PLAINVIEW TELEPHONE COMPANY INC.	153,510	184,078	186,198	309,039	323,574	699,378
371586	ROCK COUNTY TEL. CO.	409,076	455,330	423,987	441,818	400,506	365,547
371590	SODTOWN TEL. CO.	38,653	47,030	49,453	45,844	49,512	59,310
371591	SOUTHEAST NEBRASKA TEL. CO.	1,142,721	1,342,421	1,196,291	1,423,822	1,373,952	1,489,065
371592	STANTON TELECOM INC.	599,913	1,013,263	1,167,256	1,264,758	1,486,602	1,342,002
371595	UNITED TELEPHONE CO. OF THE WEST-NE	2,245,911	2,327,177	2,312,161	2,455,923	2,535,078	2,233,410
371597	WAUNETA TEL. CO.	749,178	872,267	927,858	1,064,128	1,189,776	1,256,655
372455	BENKELMAN TELEPHONE COMPANY INC.	1,135,228	1,192,304	1,184,721	1,397,330	1,318,890	1,536,858
375143	QWEST CORPORATION - NE	723,195	3,706,530	5,098,962	5,606,354	6,815,684	5,283,967
379003	PINPOINT COMMUNICATIONS, INC.	0	0	3,186	7,119	15,057	29,421
379004	NEBRASKA TECH. & TELECOMMUNICATIONS, INC.	0	0	59,520	1,430,160	1,534,452	1,496,364
379008	NORTH EAST COLORADO CELLULAR, INC.	0	0	0	72,657	1,556,002	3,403,941
379009	ORBITCOM INC.	0	0	0	30,237	32,643	33,637
379010	ALLO COMMUNICATIONS, LLC	0	0	0	0	79,891	97,753
379013	ALLTEL COMMUNICATIONS OF NEBRASKA, INC.	0	0	0	0	20,241,091	29,428,569
379014	MOBIUS COMMUNICATIONS COMPANY, HEMINGFORD	0	0	0	0	0	11,124
379015	THREE RIVER COMMUNICATIONS, LLC	0	0	0	0	28,693	83,580
379016	HUNTEL CABLEVISION DBA HUNTEL COMMUNICATIONS	0	0	0	0	3,801	33,876
TOTAL	NEVADA	23,263,410	30,132,348	27,752,367	29,354,979	31,253,755	31,745,628
552220	FILER MUTUAL TELEPHONE COMPANY - NV	82,197	157,321	201,056	199,442	324,594	206,448
552223	CENTURYTEL OF THE GEM STATE-NV	146,038	177,201	121,692	128,514	158,124	136,917
552233	RURAL TELEPHONE COMPANY - NV	821,095	1,023,968	1,050,033	1,083,774	1,316,871	1,316,673
552284	BEEHIVE TELEPHONE COMPANY, INC., NV	103,347	220,498	348,306	467,608	572,580	686,301
552302	VERIZON CALIFORNIA INC.-NV	4,913,311	5,096,676	5,092,273	5,043,438	4,859,166	5,035,611
552348	CENTEL OF NV	1,005,465	1,426,248	1,411,437	1,477,350	1,630,263	1,615,722
552349	CHURCHILL COUNTY TEL. DBA CC COMMUNICATIONS	4,346,863	4,969,347	4,666,079	4,688,698	4,862,226	4,795,479
552351	LINCOLN COUNTY TELEPHONE SYSTEM INC.	444,542	595,523	667,049	810,176	850,734	878,085
552353	MOAPA VALLEY TELEPHONE COMPANY	396,214	521,957	596,371	668,012	710,394	726,402
552356	RIO VIRGIN TELEPHONE COMPANY	519,236	400,139	314,767	353,600	124,572	561,138
553304	HUMBOLDT TELEPHONE COMPANY	1,580,819	1,893,847	2,048,540	2,035,106	2,274,852	2,164,191
554431	CITIZENS TEL CO OF NV DBA FRONTIER COMM OF NV	5,143,746	4,784,999	3,445,062	2,935,734	2,720,208	2,328,411
554432	CITIZENS TEL CO OF NV DBA FRONTIER COMM OF NV	793,808	485,936	441,542	388,269	372,903	381,369
555173	NEVADA BELL	2,676,951	4,470,777	3,807,465	3,930,804	4,179,261	3,985,917
559001	WESTERN WIRELESS	289,777	3,907,911	3,432,899	4,635,156	4,700,058	5,203,239
559002	CC CELLULAR D/B/A CC COMMUNICATIONS	0	0	107,796	479,688	1,626,558	1,723,725

**Table 3.30
Total High-Cost Support Payments by Study Area
(Dollars)**

Study Area ID Code	Study Area Name	2002 Total	2003 Total	2004 Total	2005 Total	2006 Total	2007 Total
TOTAL	NEW HAMPSHIRE	11,898,687	11,384,021	9,372,836	9,635,647	8,076,985	9,824,853
120038	BRETTON WOODS TEL. CO.	141,060	182,651	190,917	200,018	156,852	366,666
120039	GRANITE STATE TEL., INC.	2,439,138	2,651,772	2,406,355	2,622,440	1,921,392	2,359,698
120042	DIXVILLE TEL. CO.	76,805	94,001	90,524	112,516	102,384	144,177
120043	DUNBARTON TEL. CO.	214,346	332,261	336,460	329,232	360,066	347,526
120045	KEARSARGE TEL. CO.	994,233	1,153,084	958,710	1,100,450	793,560	1,005,618
120047	MERRIMACK COUNTY TEL. CO.	1,605,400	976,440	921,054	977,708	619,080	944,844
120049	UNION TEL. CO.	966,542	1,084,401	1,123,943	1,145,658	1,198,680	1,134,552
120050	WILTON TEL. CO.-NH	352,226	329,777	326,832	348,840	233,112	457,446
123321	MCTA, INC.	1,655,331	1,056,452	1,019,822	962,014	648,084	1,086,582
125113	VERIZON NEW ENGLAND INC. DBA VERIZON NH	3,453,606	3,523,182	1,998,219	1,824,702	1,786,734	1,779,975
129001	RCC MINNESOTA, INC.	0	0	0	12,069	257,041	197,769
TOTAL	NEW JERSEY	3,491,193	1,533,302	1,442,797	1,539,962	1,278,738	1,343,961
160135	WARWICK VALLEY TEL. CO.-NJ	928,713	1,157,852	1,004,395	1,173,776	990,246	1,056,828
160138	UNITED TEL. CO. OF NJ, INC.	327,300	375,450	438,402	366,186	288,492	287,133
165120	VERIZON NEW JERSEY INC	2,235,180	0	0	0	0	0
TOTAL	NEW MEXICO	46,431,624	50,546,709	50,765,871	57,790,231	65,528,235	67,147,917
491164	WINDSTREAM SW-NM#1	2,924,902	2,505,616	2,127,094	1,879,413	2,558,397	1,760,805
491193	WINDSTREAM SW-NM#2	5,228,484	4,094,799	3,031,106	4,379,661	5,003,508	3,823,152
491231	MESCALERO APACHE TELECOM, INC.	2,355,980	2,796,920	3,011,010	3,268,158	3,542,031	3,461,666
492066	DELL TELEPHONE CO-OP, INC.-NM	1,015,775	1,013,618	1,107,929	1,131,494	1,158,666	1,206,493
492176	VALLEY TELEPHONE COOPERATIVE INC-NM	1,140,188	1,623,168	2,218,434	2,688,317	2,703,000	3,060,204
492259	BACA VALLEY TEL. CO.	904,914	1,021,948	1,167,573	1,545,594	1,827,684	1,999,950
492262	E.N.M.R. TEL COOP, INC.-NM	5,937,510	3,882,848	2,411,953	2,126,764	1,788,084	2,176,377
492263	LA JICARITA RURAL TEL. COOP, INC.	1,494,913	1,708,846	1,783,764	1,986,686	2,107,560	2,001,039
492264	LEACO RURAL TEL. COOPERATIVE INC.	2,836,002	3,418,269	4,186,144	4,213,830	4,142,202	4,187,442
492265	TULAROSA BASIN TELEPHONE COMPANY, INC.	2,042,012	2,414,634	2,491,382	2,860,348	3,011,418	3,511,119
492268	WESTERN NEW MEXICO TEL. CO., INC.	5,913,418	6,155,894	6,366,697	6,573,586	6,425,382	6,682,380
492270	PENASCO VALLEY TEL. COOPERATIVE INC.	4,119,324	4,834,152	5,452,573	5,642,326	5,432,574	5,333,019
492272	ROOSEVELT COUNTY RURAL TEL. COOP, INC.	1,784,568	1,748,472	1,812,288	1,694,228	1,976,586	1,898,700
492274	CENTURYTEL OF SOUTHWEST, INC.-NM	2,827,238	3,484,979	3,279,235	3,395,268	3,046,292	3,056,970
493403	SACRED WIND COMMUNICATIONS	0	0	0	0	0	2,772,084
494449	NAVAJO COMM CO INC DBA FRONTIER NAVAJO COM-NM	2,843,688	2,566,968	2,579,927	2,085,108	2,067,804	1,182,705
495105	QWEST CORPORATION - NM	2,852,229	3,505,428	4,199,907	3,459,291	3,521,721	4,361,205
499001	SMITH BAGLEY	133,669	589,236	840,831	1,054,663	6,232,545	5,301,081
499002	LEACO RURAL TELEPHONE COOP., INC.	699	44,973	7,998	15,423	83,410	86,295
499003	WESTERN WIRELESS	76,110	3,135,941	2,475,360	3,039,990	3,669,186	3,974,073
499004	SPRINT SPECTRUM, LP	0	0	0	920,454	788,346	957,540
499006	NEW MEXICO RSA 2	0	0	95,188	1,580,415	1,775,838	1,867,197
499007	NEW MEXICO RSA 4-EAST LIMITED PARTNERSHIP	0	0	119,478	2,249,214	2,666,001	2,486,421
TOTAL	NEW YORK	56,182,579	51,833,733	49,813,885	53,342,314	48,922,256	52,416,777
150071	ARMSTRONG TEL. CO.-NY	1,128,934	1,214,193	1,349,012	1,432,214	1,576,206	1,714,098
150072	FRONTIER COMM. OF AUSABLE VALLEY, INC.	1,029,416	970,121	922,560	756,300	1,196,136	1,010,643
150073	BERKSHIRE TEL. CORP.	749,866	927,169	596,102	777,270	738,384	579,576
150076	CASSADAGA TEL. CORP.	148,597	198,754	203,705	241,830	254,508	253,134
150077	CHAMPLAIN TEL. CO.	1,505,283	959,376	863,764	993,374	279,948	957,222
150078	CHAUTAUQUA & ERIE TEL. CORP.	1,242,418	1,310,215	1,372,828	1,369,772	1,149,438	1,293,876
150079	CHAZY & WESTPORT TEL. CORP.	969,093	917,734	833,495	704,602	463,818	572,550
150081	CITIZENS TEL. CO. OF HAMMOND, NY	2,017,752	1,649,384	1,533,416	1,528,494	1,407,594	1,340,745
150084	TACONIC TEL. CORP.	1,883,730	2,148,801	2,137,520	2,362,940	2,445,438	2,275,254
150085	CROWN POINT TEL. CORP.	893,403	982,383	919,594	972,786	965,454	977,316
150088	DELHI TELEPHONE COMPANY	435,919	539,272	566,979	584,148	621,768	769,314
150089	DEPOSIT TELEPHONE CO. INC.	691,813	724,346	455,350	594,916	283,230	715,188
150091	DUNKIRK AND FREDONIA TEL. CO.	860,110	930,517	980,632	1,059,612	889,092	990,450
150092	EDWARDS TELEPHONE CO. INC.	839,299	798,308	685,215	764,664	744,372	648,753
150093	EMPIRE TELEPHONE CORP-NY	1,287,095	1,163,694	1,063,439	993,010	940,650	1,118,016
150095	THE FISHERS ISLAND TEL. CO.	173,880	207,226	214,028	213,606	189,828	185,802
150097	GERMANTOWN TEL. CO., INC.	1,457,784	1,370,372	1,193,746	1,095,520	934,185	958,872
150099	HANCOCK TEL. CO.-NY	569,183	614,050	621,459	618,329	703,104	687,519
150100	FRONTIER COMM. OF NY, INC.	0	0	0	3,300	5,997	5,742
150104	MARGARETVILLE TEL. CO., INC.	597,919	575,526	411,976	324,354	371,466	379,638
150105	MIDDLEBURGH TELEPHONE CO.	776,350	734,606	646,806	655,868	609,630	753,228
150106	WINDSTREAM NY-FULTON	974,426	785,296	472,612	343,632	730,332	1,481,076
150107	NEWPORT TEL. CO., INC.	688,424	542,806	482,343	529,276	479,658	475,932
150108	NICHOLVILLE TEL. CO., INC.	1,284,250	1,207,784	1,196,824	1,083,612	1,048,950	978,990
150109	WINDSTREAM-JAMESTOWN	0	0	0	0	218,700	1,206,600
150110	OGDEN TEL. CO. DBA FRONTIER OGDEN TEL. CO.	431,229	508,836	476,880	396,096	489,468	396,036
150111	ONEIDA COUNTY RURAL TEL. CO.	1,485,698	1,187,883	1,189,841	983,952	748,170	825,531
150112	ONTARIO TELEPHONE COMPANY, INC.	418,017	548,245	543,852	476,082	516,450	464,652
150113	WINDSTREAM RED JACKET	125,694	132,720	136,756	120,372	150,072	131,274
150114	ORKSKANY FALLS TEL. CORP.	36,108	16,734	14,346	13,040	6,276	18,852
150116	PATTERSONVILLE TEL. CO.-NY	416,571	404,304	451,732	423,498	417,306	422,790
150118	PORT BYRON TEL. CO.	822,722	606,420	564,815	627,806	645,762	690,477
150121	FRONTIER TELEPHONE OF ROCHESTER, INC.	0	0	0	0	0	0
150122	FRONTIER COMM. OF SENECA GORHAM, INC.	727,957	676,464	753,658	738,474	808,455	709,911
150125	STATE TEL. CO.	611,233	757,020	832,542	870,932	974,316	866,844
150128	FRONTIER COMM. OF SYLVAN LAKE, INC.	989,292	882,982	951,602	1,193,757	598,440	1,174,764
150129	TOWNSHIP TEL. CO., INC.	668,193	826,537	594,300	773,336	734,988	880,902
150131	TRUMANSBURG TELEPHONE COMPANY, INC.	1,175,268	1,456,386	1,361,817	1,331,025	1,509,528	1,487,289
150133	VERNON TEL. CO., INC.	241,589	269,657	237,335	256,590	247,020	294,870
150135	WARWICK VALLEY TEL. CO.-NY	1,644,497	1,399,383	1,637,864	2,141,160	1,428,432	1,650,636
154532	CITIZENS TEL CO OF NY DBA FRONTIER COMM	6,947,166	6,280,906	6,422,733	5,874,405	5,537,517	4,841,628
154533	CITIZENS TEL CO OF NY DBA FRONTIER COMM	1,182,931	1,132,168	3,003,863	2,528,859	1,811,268	1,743,342
154534	CITIZENS TEL CO OF NY DBA FRONTIER COMM	3,666,423	3,907,742	2,421,755	2,205,174	2,845,518	2,453,892
155130	VERIZON NEW YORK INC.	11,863,527	8,637,810	8,314,473	7,743,900	7,256,487	7,246,944
159001	MCIMETRO ACCESS TRANSMISSION SERVICES, LLC	523,518	729,603	(83,592)	384,453	504,489	395,466
159007	NPCR, INC.	0	0	263,908	1,012,407	930,155	1,460,955
159009	SPRINT SPECTRUM, LP	0	0	0	1,280,130	1,115,580	1,401,354
159010	AT&T COMMUNICATIONS OF N.Y. INC.	0	0	0	1,963,437	755,154	527,133
159012	PRIMELINK, INC.	0	0	0	0	3,519	1,701

Table 3.30
Total High-Cost Support Payments by Study Area
(Dollars)

Study Area ID Code	Study Area Name	2002 Total	2003 Total	2004 Total	2005 Total	2006 Total	2007 Total
TOTAL	NORTH CAROLINA	55,742,932	71,561,647	80,269,482	81,819,989	81,469,482	76,875,816
230468	ATLANTIC TEL. MEMBERSHIP CORP.	1,444,081	1,582,561	1,880,696	1,879,338	1,456,236	1,864,548
230469	BARNARDSVILLE TEL. CO.	556,339	496,660	485,992	472,485	529,860	506,418
230470	CAROLINA TEL. & TEL. CO.	4,054,011	8,437,536	8,947,314	8,609,871	8,092,236	8,020,374
230471	CENTEL OF NC	929,847	1,925,091	2,018,577	1,930,815	1,804,551	1,778,628
230473	CITIZENS TEL. CO.-NC	4,833,671	4,632,204	4,904,542	5,279,285	5,653,377	5,744,844
230474	THE CONCORD TEL. CO.	2,033,861	2,486,951	3,476,736	3,343,542	4,594,368	4,921,218
230476	WINDSTREAM NC	496,290	409,998	981,300	1,689,818	3,684,198	4,064,340
230478	ELLERBE TEL. CO.	245,272	326,707	362,759	358,542	416,922	343,182
230479	VERIZON SOUTH INC.-NC	8,025,924	8,102,799	7,787,619	5,892,051	3,954,312	4,243,857
230483	LEXCOM TELEPHONE COMPANY	7,525,900	8,531,901	8,580,017	7,587,780	7,648,038	6,399,861
230485	MEBTEL, INC.	539,639	677,272	749,592	792,926	1,360,092	1,445,100
230491	NORTH STATE TEL. CO.-NC DBA NORTH STATE COMM.	2,209,170	2,325,838	3,582,746	3,637,216	4,326,978	2,762,916
230494	PINEVILLE TEL. CO.	214,938	280,424	304,353	297,652	354,984	301,914
230495	RANDOLPH TEL. CO.	376,055	441,726	452,190	474,810	464,910	468,564
230496	RANDOLPH TEL. MEMBERSHIP CORP.	656,890	795,485	832,978	1,052,292	1,321,896	1,318,317
230497	PIEDMONT TEL. MEMBERSHIP CORP.	314,484	382,777	389,150	420,170	475,860	486,162
230498	SALUDA MOUNTAIN TEL. CO.	527,801	506,522	439,784	454,588	410,562	444,663
230500	SERVICE TEL. CO.	156,831	215,596	260,396	288,250	340,494	295,044
230501	SKYLINE TEL. MEMBERSHIP CORP.	1,924,316	2,909,507	2,949,789	3,188,998	3,094,380	2,491,224
230502	STAR TEL. MEMBERSHIP CORP.	2,404,881	2,891,878	3,086,740	3,356,164	3,491,964	3,470,277
230503	SURRY TEL. MEMBERSHIP CORP.	903,621	1,112,155	1,242,959	1,367,232	1,321,482	1,148,826
230505	TRI-COUNTY TEL. MEMBR. CORP.-NC	395,438	467,941	519,569	620,150	626,202	636,702
230509	VERIZON SOUTH INC.-NC (CONTEL)	4,562,583	4,855,905	7,737,395	5,001,678	4,855,662	4,996,119
230510	WILKES TEL. MEMBERSHIP CORP.	3,308,475	4,127,991	4,754,775	4,368,126	4,353,636	3,479,883
230511	YADKIN VALLEY TEL. MEMB. CORP.	1,664,045	2,113,775	2,334,776	2,535,922	2,497,518	2,073,078
235193	SOUTHERN BELL-NC	5,438,571	10,524,447	10,026,606	9,800,403	6,902,214	4,597,275
239002	SPRINT SPECTRUM, LP	0	0	27,812	2,164,715	2,329,431	2,911,833
239003	ALLTEL COMMUNICATIONS, INC.	0	0	1,152,320	4,955,170	5,107,119	4,183,671
239004	CAROLINA WEST WIRELESS, INC.	0	0	0	0	0	1,476,978
TOTAL	NORTH DAKOTA	31,744,152	51,015,952	53,815,998	69,259,871	80,902,743	86,249,343
381447	NORTH DAKOTA TELEPHONE COMPANY	2,316,491	2,334,881	1,822,270	1,868,634	2,102,202	2,456,346
381509	WOLVERTON TEL. CO.	109,320	132,885	133,754	130,098	134,052	165,966
381601	ABSARAKA COOP TELEPHONE CO.	27,434	32,964	33,880	31,482	30,870	38,934
381604	BEK COMMUNICATIONS COOPERATIVE	3,364,436	3,931,434	4,518,267	4,739,756	5,342,313	5,205,858
381607	CONSOLIDATED TELCOM	3,947,744	4,488,021	4,537,318	4,471,338	4,413,498	4,875,690
381610	DAKOTA CENTRAL TELECOMMUNICATIONS COOPERATIVE	2,364,194	3,004,013	2,965,684	2,909,132	2,848,356	2,754,636
381611	DICKEY RURAL TEL COOP.	1,622,500	2,810,291	2,673,769	3,177,728	3,123,498	3,841,845
381614	POLAR TELECOMMUNICATIONS, INC.	404,843	622,159	635,629	635,688	654,546	744,555
381615	GRIGGS COUNTY TELEPHONE COMPANY	411,817	527,777	540,733	581,096	576,522	640,413
381616	INTER-COMMUNITY TELEPHONE COMPANY	1,208,441	1,425,406	1,276,724	1,309,248	1,361,460	1,334,319
381617	MIDSTATE TELEPHONE COMPANY	612,594	765,575	986,491	991,466	950,766	1,388,475
381622	MOORE & LIBERTY TELEPHONE COMPANY	210,902	272,059	281,676	289,022	303,180	330,186
381623	NOONAN FARMERS TELEPHONE COMPANY	133,897	90,164	99,005	65,022	9,095	0
381625	NORTHWEST COMMUNICATIONS COOPERATIVE	1,227,271	1,629,475	1,619,793	1,698,816	1,783,168	2,049,660
381630	POLAR COMMUNICATIONS MUTUAL AID CORP	1,530,089	1,992,500	1,694,155	1,689,542	1,389,528	1,834,680
381631	RED RIVER RURAL TEL. ASSN.	854,409	1,223,609	1,279,359	1,320,922	1,380,534	1,590,426
381632	RESERVATION TELEPHONE COOPERATIVE	2,427,163	2,885,198	3,054,376	3,359,694	3,968,430	3,729,033
381636	UNITED TELEPHONE MUTUAL AID CORP.	2,287,464	2,812,774	1,918,657	2,179,804	1,762,950	1,942,098
381637	WEST RIVER TELECOMMUNICATIONS COOPERATIVE	4,019,078	4,252,303	3,619,595	3,616,946	2,547,180	3,065,634
381638	MIDSTATE COMMUNICATIONS INC.	281,319	387,897	410,217	420,420	461,199	486,321
382247	NEMONT TELEPHONE COOPERATIVE - ND	272,818	475,610	556,769	615,878	880,242	632,283
383303	SRT COMMUNICATIONS, INC.	1,389,908	3,316,692	3,734,091	4,092,208	4,838,217	4,877,943
385144	QWEST CORPORATION - ND	630,678	546,114	477,531	492,981	505,929	506,130
389001	WESTERN WIRELESS	69,130	10,956,359	13,360,930	15,937,166	17,065,246	18,989,166
389002	HTC SERVICES, INC.	20,211	40,758	37,059	15,801	31,239	22,116
389004	NORTH DAKOTA NETWORK COMPANY	0	59,034	641,906	912,150	1,291,608	1,394,433
389005	BISMARCK MSA LP	0	0	74,407	1,184,853	1,918,689	1,935,129
389006	NORTH CENTRAL RSA 2 OF NORTH DAKOTA LP	0	0	52,837	679,181	962,808	1,098,129
389007	NORTHWEST DAKOTA CELLULAR OF NORTH DAKOTA LP	0	0	343,282	3,496,891	8,113,871	7,631,475
389008	NORTH DAKOTA RSA 3 LP	0	0	175,063	2,750,352	3,925,407	4,265,142
389009	BADLANDS CELLULAR OF ND LP	0	0	134,888	1,836,006	3,291,534	3,630,498
389010	NORTH DAKOTA 5 - KIDDER LP	0	0	125,883	1,760,550	2,855,934	2,710,290
389011	MIDCONTINENT COMMUNICATIONS	0	0	0	0	78,672	81,534
TOTAL	NORTHERN MARIANA ISLANDS	3,526,267	1,652,912	774,314	756,372	815,589	998,397
653700	MICRONESIAN TELECOMMUNICATIONS CORPORATION	3,526,267	1,652,912	709,640	551,532	590,031	721,416
659001	GUAM CELLULAR	0	0	64,674	204,840	225,558	276,981
TOTAL	OHIO	33,911,495	38,248,134	40,738,649	41,303,165	41,582,298	41,624,598
300585	ARCADIA TEL. CO.	104,136	131,103	142,776	169,208	173,718	170,898
300586	THE ARTHUR MUTUAL TEL. CO.	171,810	230,314	255,376	240,640	312,810	261,963
300588	AYERSVILLE TEL. CO.	158,647	210,691	217,544	261,476	267,822	266,481
300589	BASCOM MUTUAL TEL. CO.	107,353	134,990	154,600	232,734	195,390	243,360
300590	BENTON RIDGE TEL. CO.	255,183	304,991	357,994	386,622	435,144	457,803
300591	BUCKLAND TELEPHONE COMPANY	131,134	174,968	160,107	172,090	152,508	168,693
300594	THE CHAMPAIGN TEL. CO.	537,871	556,097	619,850	692,234	660,612	696,252
300597	THE CHILLICOTHE TEL. CO.	8,981,831	10,695,786	11,483,883	11,851,252	10,105,347	10,616,664
300598	MCCLURE TEL. CO.	487,360	680,281	820,299	740,144	927,036	993,798
300604	COLUMBUS GROVE TEL. CO.	184,722	207,511	204,749	208,422	235,422	224,421
300606	CONNEAUT TEL. CO.	581,340	2,296,099	2,616,582	2,755,670	3,135,372	2,436,930
300607	CONTINENTAL TEL. CO. OF OHIO	328,830	296,856	255,383	294,609	358,560	374,358
300609	DOYLESTOWN TEL. CO.	341,239	429,612	442,824	404,938	451,128	395,940
300612	THE FARMERS MUTUAL TEL. CO.-OKOLONA, OH	134,627	117,344	112,286	101,112	83,988	95,010
300613	LITTLE MIAMI COMM. CORP.	788,880	716,716	648,347	674,348	520,578	645,741
300614	FORT JENNINGS TEL. CO.	119,525	129,826	142,367	174,980	161,178	176,634
300615	VERIZON NORTH INC.-OH	7,873,947	8,086,509	8,187,318	7,839,390	7,372,566	7,228,395
300618	GERMANTOWN INDEPENDENT TEL. CO.	350,897	433,203	485,760	506,002	565,548	549,162
300619	THE GLANDORF TEL. CO., INC.	114,516	138,046	154,038	171,372	190,764	178,623
300625	KALIDA TEL. CO., INC.	166,293	177,929	193,316	207,282	202,470	239,478
300630	CENTURYTEL OF OHIO, INC.	0	0	0	0	32,718	12,900
300633	MIDDLE POINT HOME TEL. CO.	116,166	147,005	147,993	171,568	146,286	158,364
300634	MINFORD TEL. CO., INC.	334,589	437,011	481,456	502,408	545,886	484,392

**Table 3.30
Total High-Cost Support Payments by Study Area
(Dollars)**

Study Area ID Code	Study Area Name	2002 Total	2003 Total	2004 Total	2005 Total	2006 Total	2007 Total
	OHIO (CONT.)						
300639	THE NEW KNOXVILLE TEL. CO.	136,943	166,198	176,777	204,120	204,480	210,606
300644	THE NOVA TEL. CO.	497,392	460,994	484,531	531,280	562,584	589,569
300645	OAKWOOD TEL. CO.	156,536	194,610	228,840	244,678	298,692	247,689
300649	ORWELL TEL. CO.	1,629,203	1,261,757	1,131,343	1,045,986	692,454	844,590
300650	THE OTTOVILLE MUTUAL TEL. CO.	185,077	229,532	269,226	302,958	310,158	287,334
300651	PATTERSONVILLE TEL. CO.-OH	92,662	121,356	125,449	133,124	141,012	165,477
300654	RIDGEVILLE TEL. CO.	127,980	181,612	195,831	229,618	230,364	227,811
300656	SHERWOOD MUTUAL TEL. ASSOC.	150,105	172,952	179,024	205,064	235,554	217,251
300658	SYCAMORE TEL. CO.	468,566	453,842	396,785	354,177	323,526	345,738
300659	TELEPHONE SERVICE CO.	522,600	686,416	758,255	855,078	969,882	913,380
300661	UNITED TEL. CO. OF OHIO	7,164,318	7,113,711	7,445,292	6,951,735	6,230,823	6,082,779
300662	VANLUE TEL. CO.	95,635	114,992	125,870	151,586	142,884	153,852
300663	VAUGHNSVILLE TEL. CO., INC.	87,825	109,002	116,332	114,506	116,580	130,503
300664	WABASH MUTUAL TEL. CO.	112,313	133,336	147,487	172,618	167,028	174,441
300665	WINDSTREAM OH	108,252	110,808	333,528	477,744	1,915,452	2,035,854
300666	WINDSTREAM W-RESERVE	0	0	324,672	558,032	1,794,210	1,909,284
300682	FRONTIER COMM. OF MICH., INC.-OH	5,193	4,128	14,559	12,360	13,764	12,180
305062	CINCINNATI BELL-OHIO	0	0	0	0	0	0
305150	OHIO BELL TEL. CO.	0	0	0	0	0	0
	TOTAL OKLAHOMA	85,828,129	106,243,999	102,948,779	116,300,414	123,629,485	129,397,671
431165	WINDSTREAM SW-OK	1,638,723	1,374,192	1,332,816	1,706,649	1,335,234	679,350
431704	LAVACA TELEPHONE CO. - OK	214,198	259,834	283,558	284,440	350,796	294,189
431788	KANOKLA TELEPHONE ASSN. INC. - OK	1,395,983	1,568,605	1,580,324	1,709,998	1,918,542	2,226,771
431831	SOUTH CENTRAL TEL. ASSN., INC.-OK	2,104,654	1,659,288	1,361,777	1,113,306	679,689	1,329,768
431965	WINDSTREAM OK	7,505,640	7,148,720	5,977,526	5,637,984	5,769,126	5,598,510
431966	ATLAS TELEPHONE CO.	1,073,360	1,333,748	1,230,715	1,342,144	1,594,746	1,072,440
431968	BEGGS TELEPHONE COMPANY	178,208	237,190	266,511	276,898	342,714	286,755
431969	BIXBY TELEPHONE CO.	1,761,077	1,587,896	1,733,794	2,265,380	2,571,633	3,409,035
431974	CANADIAN VALLEY TELEPHONE CO.	885,376	1,266,505	1,219,684	1,243,734	1,419,207	1,358,667
431976	CARNEGIE TELEPHONE CO. INC.	540,477	655,823	676,861	806,658	867,827	907,827
431977	CENTRAL OKLAHOMA TELEPHONE CO.	1,295,343	1,540,893	1,860,310	2,106,818	2,723,088	2,537,634
431979	CHEROKEE TELEPHONE CO.	890,139	1,775,627	1,600,586	1,739,802	1,452,228	1,532,223
431980	CHICKASAW TELEPHONE CO.	6,777,088	8,247,785	7,594,685	9,024,389	9,214,221	9,295,989
431981	CHOUTEAU TELEPHONE CO.	1,524,059	1,557,387	1,437,532	1,120,953	1,289,832	1,036,533
431982	CIMARRON TEL. CO.	3,401,119	6,605,982	6,808,579	6,447,059	6,146,319	6,288,216
431984	OKLAHOMA COMMUNICATION SYSTEMS INC.	3,449,735	3,018,280	2,757,988	2,865,127	2,485,776	2,346,492
431985	CROSS TELEPHONE CO.	5,924,535	8,863,218	9,561,588	9,787,289	8,957,508	7,850,136
431988	DOBSON TELEPHONE CO.	2,883,864	3,205,022	3,302,201	3,517,908	2,815,668	4,360,962
431994	GRAND TELEPHONE CO. INC.	1,314,953	1,522,944	1,662,335	1,991,991	2,520,837	2,889,378
431995	HINTON TELEPHONE CO.	985,890	1,414,954	1,681,769	2,219,267	2,027,154	2,143,815
432006	MCLOUND TELEPHONE CO.	3,124,259	5,674,129	6,523,813	6,470,842	7,671,228	6,481,830
432008	MEDICINE PARK TELEPHONE CO.	303,350	538,687	574,864	697,334	728,106	696,897
432010	MID-AMERICA TEL. INC.	1,063,249	1,047,788	966,990	952,550	972,489	942,072
432011	OKLAHOMA WINDSTREAM	4,705,530	4,166,686	3,225,400	3,187,827	3,284,220	3,635,826
432013	OKLAHOMA TELEPHONE & TELEGRAPH INC.	1,297,084	1,646,110	1,680,047	1,743,340	1,811,262	1,771,725
432014	OKLAHOMA WESTERN TELEPHONE CO.	2,086,898	2,073,707	1,945,703	1,923,860	1,609,848	1,454,391
432016	PANHANDLE TELEPHONE COOPERATIVE INC.	4,771,495	9,724,664	7,151,920	8,713,686	10,460,610	10,146,402
432017	PINE TELEPHONE CO INC. OK	2,004,130	1,798,418	1,318,291	1,550,810	1,476,918	1,682,841
432018	PIONEER TEL. COOP. INC.	9,349,180	9,623,568	9,861,367	9,075,893	9,688,725	8,132,268
432020	POTTAWATOMIE TELEPHONE CO.	1,498,499	2,484,902	3,408,849	3,502,874	3,972,567	4,224,768
432022	SALINA-SPAVINAW TEL. CO., INC.	2,176,150	1,829,540	1,883,059	2,071,976	1,750,242	2,177,616
432023	SHIDLER TEL. CO.	428,363	952,517	1,120,327	1,435,620	1,422,666	1,729,161
432025	SOUTHWEST OKLAHOMA TEL. CO.	298,907	257,654	239,022	237,754	226,482	279,957
432029	TERRAL TEL. CO.	803,618	1,408,846	1,710,095	1,756,235	2,002,704	1,808,592
432030	TOTAH COMMUNICATIONS	1,265,666	1,488,001	1,528,085	1,458,188	1,580,418	1,647,540
432032	VALLIANT TELEPHONE COMPANY	855,354	1,030,453	996,707	959,496	816,366	1,009,257
432034	WYANDOTTE TELEPHONE COMPANY	410,075	406,724	336,476	331,724	311,454	341,265
432141	SANTA ROSA TELEPHONE COOP. INC.	223,425	291,289	298,604	276,578	314,232	344,481
435215	SOUTHWESTERN BELL-OKLAHOMA	3,390,555	4,974,648	3,709,620	1,816,944	497,823	959,025
439002	SAGE TELECOM, INC.	27,921	(18,225)	7,827	3,117	705	1,476
439003	COX OKLAHOMA TELCOM, LLC DBA COX BUSINESS SERVICES	0	0	0	59,499	124,635	68,964
439004	UNITED STATES CELLULAR CORPORATION	0	0	226,083	5,517,280	7,148,913	8,987,013
439005	DOBSON CELLULAR SYSTEMS, INC.	0	0	304,631	3,360,916	4,100,194	4,294,278
439008	PANHANDLE TELECOMMUNICATIONS SYSTEMS, INC.	0	0	0	1,085,040	2,389,620	2,994,333
439011	EPIC TOUCH CO.	0	0	0	14,862	4,620	69,762
439012	PINE CELLULAR PHONES, INC.	0	0	0	139,740	491,499	1,348,551
439013	CELLULAR NETWORK PARTNERSHIP	0	0	0	748,635	2,368,260	4,652,433
439016	BUDGET PHONE, INC.	0	0	0	0	369	495
439017	CROSS WIRELESS LLC DBA SPROCKET WIRELESS LLC	0	0	0	0	0	9,762
439020	VANTAGE TELECOM, LLC DBA NEWROADS TELECOM	0	0	0	0	708	0
	TOTAL OREGON	67,392,263	70,843,149	70,173,166	69,355,504	72,249,837	73,912,629
532226	MIDVALE TEL. EXCH. INC. - OR	183,576	176,527	167,178	201,220	200,394	238,380
532359	BEAVER CREEK COOPERATIVE TEL. CO.	1,570,972	2,096,812	2,026,211	2,058,343	2,091,564	1,844,118
532361	CENTURYTEL OF EASTERN OREGON	17,716,715	18,777,368	16,814,626	15,670,806	14,462,682	15,191,826
532362	CANBY TELEPHONE ASSOCIATION	840,556	1,113,148	1,290,513	1,261,740	1,457,538	1,486,512
532363	CLEAR CREEK MUTUAL TELEPHONE CO.	1,477,123	1,360,128	1,501,556	1,613,070	1,550,094	1,734,006
532364	COLTON TELEPHONE COMPANY	965,794	941,289	953,930	996,480	922,668	1,042,230
532369	EAGLE TELEPHONE SYSTEM INC.	499,839	593,964	514,792	499,972	413,436	571,770
532371	CASCADE UTILITIES INC.	1,447,834	1,655,410	1,726,875	1,745,808	1,796,895	1,779,690
532373	GERVAIS TELEPHONE COMPANY	304,420	477,103	515,895	574,054	654,102	661,287
532375	ROOME TELECOMMUNICATIONS INC.	1,047,074	941,132	859,408	787,402	673,452	746,214
532376	HELIX TELEPHONE COMPANY	426,288	416,577	427,394	423,406	413,946	446,496
532377	HOME TELEPHONE COMPANY	171,122	146,164	122,261	128,570	83,520	149,712
532378	TRANS-CASCADES TELEPHONE COMPANY	392,457	231,151	306,693	252,514	235,566	237,696
532383	MOLALLA TELEPHONE COMPANY	2,785,795	3,111,335	2,912,703	2,739,686	2,222,700	2,689,536
532384	MONITOR COOPERATIVE TELEPHONE CO	476,622	547,224	585,161	645,824	675,717	721,071
532385	MONROE TELEPHONE COMPANY	528,511	738,765	938,332	1,047,280	1,173,000	1,132,398
532386	MT. ANGEL TELEPHONE COMPANY	195,199	237,325	251,058	253,810	286,374	268,494
532387	NEHALEM TELEPHONE AND TELEGRAPH	454,352	632,500	871,871	1,021,200	1,053,900	919,047
532388	NORTH STATE TELEPHONE COMPANY - OR	154,098	171,319	192,693	233,788	276,132	457,881
532389	OREGON TELEPHONE CORPORATION	574,774	568,594	656,390	701,806	1,066,866	1,205,532

Table 3.30
Total High-Cost Support Payments by Study Area
(Dollars)

Study Area ID Code	Study Area Name	2002 Total	2003 Total	2004 Total	2005 Total	2006 Total	2007 Total
	OREGON (CONT.)						
532390	OREGON-IDAHO UTILITIES, INC.	1,669,044	1,761,793	1,792,373	1,779,728	1,922,478	1,750,455
532391	PEOPLES TELEPHONE CO. - OR	160,943	205,336	225,874	429,248	505,050	586,212
532392	PINE TELEPHONE SYSTEM INC. - OR	1,019,465	1,403,999	1,581,623	1,770,152	1,878,984	2,080,176
532393	PIONEER TELEPHONE COOPERATIVE	4,526,666	5,031,148	4,977,985	4,876,400	4,600,128	4,915,788
532396	ST. PAUL COOP. TEL. ASSN.	106,488	127,304	137,089	152,646	149,718	162,321
532397	SCIO MUTUAL TEL. ASSOCIATION	1,221,478	1,443,883	1,479,027	1,641,360	1,852,002	2,045,904
532399	STAYTON COOP. TEL CO	522,856	807,991	948,847	1,029,674	1,126,194	1,131,210
532400	UNITED TELEPHONE CO OF THE NW - OR	1,375,992	1,304,460	1,368,447	1,364,931	1,362,420	1,370,229
532404	ASOTIN TELEPHONE COMPANY - OREGON	135,912	123,926	103,519	97,690	91,722	68,895
532416	VERIZON NORTHWEST INC.-OR	14,570,904	14,376,600	14,115,672	13,317,624	11,538,195	10,441,614
532456	MALHEUR HOME TELEPHONE COMPANY	1,328,099	1,114,288	1,684,544	1,148,322	1,195,893	809,232
533401	CITIZENS TEL CO OF OR DBA FRONTIER COMM OF OR	3,422,910	3,074,833	2,486,746	1,931,895	1,770,978	1,261,989
535163	QWEST CORPORATION - OR	5,118,384	5,133,753	1,662,150	2,596,803	2,594,418	2,642,895
539001	RCC MINNESOTA, INC.	0	0	3,569,481	1,605,380	3,935,805	4,149,927
539002	UNITED STATES CELLULAR CORPORATION	0	0	404,249	2,240,097	4,299,922	4,778,865
539004	EDGE WIRELESS	0	0	0	516,775	1,714,730	1,790,223
539005	WANTEL, INC. D/B/A COMSPANUSA	0	0	0	0	1,254	1,242
539007	EAGLE TELEPHONE SYSTEMS, INC. DBA SNAKE RIVER PCS	0	0	0	0	0	401,556
	TOTAL PENNSYLVANIA	42,712,402	55,174,266	58,649,426	64,920,844	65,514,151	58,512,894
170145	THE BENTLEYVILLE TEL. CO.	276,694	337,813	352,553	348,222	363,672	304,824
170149	FRONTIER COMM. OF BREEZEWOOD, INC.	356,484	325,065	271,583	271,692	217,836	256,812
170151	BUFFALO VALLEY TEL. CO.	934,841	1,343,862	1,266,272	1,318,174	1,254,516	1,197,870
170152	FRONTIER COMM. OF CANTON, INC.	176,304	168,811	176,088	166,140	163,146	167,661
170156	CITIZENS TEL. CO. OF KECKSBURG	439,789	519,399	551,401	565,834	543,786	574,752
170161	COMMONWEALTH TELEPHONE ENTERPRISES, INC.	9,294,193	13,883,518	16,370,884	18,164,780	17,393,652	11,632,650
170162	THE CONESTOGA TEL. AND TEL. CO.	1,681,852	2,296,496	2,515,066	2,760,230	2,383,884	1,776,588
170165	DENVER AND EPHRATA TEL. & TEL. CO.	1,550,747	2,111,879	2,463,532	2,758,316	2,507,118	1,730,250
170168	FRONTIER COMM. OF PA, INC.	906,619	780,732	725,413	731,340	509,556	710,328
170169	VERIZON NORTH INC.-PA	3,114,141	3,289,383	3,398,526	3,449,658	3,451,875	3,428,772
170170	VERIZON NORTH INC.-PA (CONTEL)	2,790,315	2,019,543	2,422,977	2,393,724	2,350,845	2,269,041
170171	HICKORY TEL. CO.	160,433	240,314	227,903	240,654	248,742	250,392
170175	IRONTON TEL. CO.	502,667	761,137	805,074	809,476	1,197,954	752,754
170176	WINDSTREAM PA	1,377,816	1,184,058	447,192	204,654	1,131,426	2,296,194
170177	LACKAWAXEN TEL. CO.	395,540	354,146	338,685	358,768	275,634	392,028
170178	FRONTIER COMM.-LAKEWOOD, INC.	73,857	75,636	80,180	73,356	84,288	71,376
170179	LAUREL HIGHLAND TEL. CO.	348,806	497,061	561,599	606,836	701,130	579,624
170183	MAHANROY & MAHANTONGO TEL. CO.	425,901	342,871	246,038	275,155	208,989	272,340
170185	MARIANNA-SCENERY HILL TEL. CO.	366,322	905,821	916,149	904,305	715,362	676,599
170189	ARMSTRONG TEL. CO.-PA	874,408	1,082,548	1,139,370	1,147,738	1,171,446	1,317,777
170191	THE NORTH EASTERN PA. TEL. CO.	888,727	1,189,181	1,285,725	1,522,282	1,653,702	1,726,281
170192	NORTH PENN TEL. CO.	1,570,076	1,692,461	1,762,586	1,600,265	1,997,088	1,735,047
170193	NORTH PITTSBURGH TEL. CO.	1,847,030	3,353,049	3,643,286	3,876,386	3,358,728	2,394,642
170194	FRONTIER COMM.-OSWAYO RIVER, INC.	283,871	270,906	277,964	263,694	258,684	261,993
170195	ARMSTRONG TEL. CO. NORTH	105,222	132,508	134,940	160,634	159,456	184,668
170196	PALMERTON TEL. CO.	745,699	1,044,215	1,161,080	1,215,168	1,251,660	1,118,004
170197	PENNSYLVANIA TEL. CO.	152,867	197,711	209,116	260,086	284,688	273,522
170200	PYMATUNING IND. TEL. CO.	215,265	273,250	305,966	324,870	340,020	309,225
170201	VERIZON NORTH INC.-PA (QUAKER STATE)	1,378,728	2,376,066	1,999,890	2,004,588	2,004,687	1,994,574
170204	SOUTH CANAAN TEL. CO.	286,677	373,064	391,129	460,364	499,020	537,486
170206	SUGAR VALLEY TEL. CO.	241,766	216,120	213,850	234,954	266,676	302,484
170209	UNITED TEL. CO. OF PENNSYLVANIA	8,565,393	11,043,501	11,181,303	8,413,923	5,584,239	5,533,293
170210	VENUS TEL. CORP.	226,111	293,021	253,126	214,560	203,598	251,913
170215	YUKON-WALTZ TEL. CO.	130,077	165,855	190,541	220,556	240,762	211,809
170277	WEST SIDE TEL. CO.-PA	27,163	33,265	34,709	31,760	31,792	37,092
175000	VERIZON PENNSYLVANIA INC.	0	0	0	4,552,941	9,013,134	9,025,515
179001	MCI METRO ACCESS TRANSMISSION SERVICES	0	0	0	149,094	427,350	349,611
179004	NPCR, INC.	0	0	327,750	1,865,667	1,060,225	1,599,774
179009	D&E SYSTEMS, INC.	0	0	0	0	3,825	7,329
	TOTAL PUERTO RICO	96,548,538	99,628,150	81,411,184	93,286,381	123,321,116	185,631,099
633200	PUERTO RICO TEL. CO. - CENTRAL	14,834,700	16,864,527	9,219,944	6,161,810	7,413,318	9,102,972
633201	PUERTO RICO TEL. CO.	71,350,512	69,091,278	49,347,842	39,632,324	22,048,068	48,994,194
639001	CENTENNIAL PUERTO RICO OPERATIONS CORP.	10,363,326	13,581,846	10,766,062	15,121,929	22,654,298	25,489,416
639002	SPRINT SPECTRUM, LP	0	90,499	4,074,420	8,620,728	8,450,940	13,635,003
639003	SUNCOM WIRELESS PUERTO RICO OPERATING CO. LLC	0	0	8,002,916	9,670,689	8,567,283	17,439,963
639005	CINGULAR WIRELESS	0	0	0	9,747,396	28,938,486	36,521,646
639006	PUERTO RICO TELEPHONE COMPANY D/B/A VERIZON WIRELESS PUERTO RICO	0	0	0	4,331,505	22,489,914	29,710,065
639007	NEWCOMM WIRELESS SERVICES, INC.	0	0	0	0	2,758,809	4,737,840
	TOTAL RHODE ISLAND	60,198	46,491	56,457	44,472	34,734	34,629
585114	VERIZON NEW ENGLAND INC DBA VERIZON RHODE ISL	60,198	46,491	56,457	44,472	34,734	34,629
	TOTAL SOUTH CAROLINA	71,350,010	79,517,759	78,116,203	78,767,113	81,894,819	78,999,654
240479	VERIZON SOUTH INC.-SC	6,531,111	6,073,143	6,037,353	5,641,293	5,092,179	4,944,057
240506	UNITED TEL. CO. OF THE CAROLINAS	2,564,808	1,784,867	1,600,899	2,027,193	1,304,133	1,313,817
240512	BLUFFTON TEL. CO., INC.	5,490,492	5,219,681	6,762,635	5,681,106	4,925,604	4,976,997
240515	CHESNEE TEL. CO.	446,014	542,432	590,793	629,862	671,994	609,294
240516	CHESTER TEL. CO.-SC	1,139,453	1,619,120	1,750,138	1,746,622	1,781,178	1,510,938
240517	WINDSTREAM SC	2,031,636	1,349,248	592,948	490,314	1,109,526	1,207,044
240520	FARMERS TEL. COOP., INC-SC	10,916,113	12,537,495	13,457,770	14,901,497	17,827,554	17,253,099
240521	FORT MILL TEL. CO.	3,286,859	3,684,168	3,674,609	3,155,346	2,532,018	2,300,775
240523	HARGRAY TEL. CO., INC.	997,464	2,522,752	3,462,076	2,675,264	3,592,344	2,958,312
240526	VERIZON SOUTH INC.-SC (CONTEL)	1,938,034	2,004,945	1,623,514	1,627,452	1,454,454	1,515,333
240527	HOME TEL. CO., INC.-SC	3,327,978	4,082,591	3,884,221	4,066,487	4,137,834	3,812,007
240528	HORRY TEL. COOP. INC.	4,274,041	6,826,890	4,200,431	3,013,034	3,337,830	3,773,850
240531	LANCASTER TEL. CO.	2,554,446	2,829,248	2,730,379	2,634,081	2,672,829	1,956,837
240532	LOCKHART TEL. CO., INC.	83,607	105,679	113,193	137,642	132,558	148,461
240533	MCCLELLANVILLE TEL. CO., INC.	795,089	769,934	667,270	668,080	528,222	584,985
240535	NORWAY TEL. CO., INC.	117,173	153,108	160,122	181,106	178,074	186,774
240536	PALMETTO RURAL TEL. COOP., INC.	907,858	1,191,722	1,359,842	1,361,102	1,512,396	1,209,834
240538	PIEDMONT RURAL TEL. COOP.	4,147,698	4,455,008	4,847,239	5,480,720	6,803,910	6,865,110
240539	PBT TELECOM, INC.	3,938,821	4,679,972	4,376,371	4,993,735	4,272,774	4,589,778

Table 3.30
Total High-Cost Support Payments by Study Area
(Dollars)

Study Area ID Code	Study Area Name	2002 Total	2003 Total	2004 Total	2005 Total	2006 Total	2007 Total
	SOUTH CAROLINA (CONT.)						
240541	RIDGEWAY TEL. CO., INC.	228,312	315,102	369,229	400,798	477,900	393,348
240542	ROCK HILL TEL. CO.	2,631,472	3,275,549	2,407,834	2,698,496	3,152,286	3,179,826
240544	ST. STEPHEN TEL. CO.	1,025,843	1,201,628	1,230,518	1,301,432	1,152,048	1,084,125
240546	SANDHILL TEL. COOP., INC.	977,299	1,419,401	1,592,870	1,638,744	1,815,738	1,400,352
240550	WEST CAROLINA RURAL TEL. COOP.	2,915,450	4,152,671	4,367,848	5,490,061	5,710,686	5,394,396
240551	WILLISTON TEL. CO.	1,236,241	1,133,434	1,038,225	1,022,208	852,258	891,837
245194	SOUTHERN BELL-SC	6,846,696	5,587,971	5,217,876	5,103,438	4,866,492	4,938,468
	TOTAL SOUTH DAKOTA	32,350,962	48,565,139	61,761,535	76,679,926	89,471,093	91,951,968
391405	HILLS TEL CO, INC.	0	0	0	72,669	159,846	134,748
391640	ARMOUR INDEPENDENT TELEPHONE CO.	291,740	378,705	408,813	470,140	481,473	530,871
391642	ALLIANCE COMMUNICATIONS COOP., INC. (BALTIC)	547,584	755,722	823,868	909,540	1,304,580	953,940
391647	CHEYENNE RIVER SIOUX TRIBAL TEL AUTH	1,328,078	1,581,896	1,620,381	1,839,286	1,924,854	1,871,208
391649	BERESFORD MUNICIPAL TEL. CO.	174,321	222,166	224,442	240,094	257,202	250,659
391650	CITY OF BROOKINGS MUNICIPAL TEL. DEPT.	520,859	672,427	876,945	855,608	914,934	820,986
391652	PRAIRIEWAVE COMMUNITY TELEPHONE, INC.	3,173,097	3,497,965	3,115,447	3,165,776	3,012,450	2,251,647
391653	CITY OF FAITH MUNICIPAL TEL CO	89,913	119,584	128,247	129,914	145,230	154,704
391654	INTERSTATE TELECOMMUNICATIONS COOP., INC.	1,886,194	2,605,076	2,871,488	3,215,284	3,760,056	3,730,608
391657	ALLIANCE COMMUNICATIONS COOP. INC (SPLITROCK)	643,181	832,506	1,156,836	1,282,152	2,018,976	1,493,268
391659	GOLDEN WEST TELECOMM. COOP, INC.	5,410,790	6,070,542	7,304,509	7,423,576	8,598,540	8,004,171
391660	FT RANDALL-MT RUSHMORE	892,974	1,167,093	1,143,643	1,272,394	1,118,844	1,292,574
391664	JAMES VALLEY COOPERATIVE TEL CO	978,151	1,243,268	1,291,786	1,306,482	1,428,906	1,709,523
391666	JEFFERSON TELEPHONE COMPANY - SD	543,842	674,342	646,811	597,310	577,134	545,730
391667	KADOKA TELEPHONE COMPANY	357,234	306,721	233,309	155,806	(25,518)	114,912
391668	KENNEBEC TELEPHONE COMPANY	603,078	937,156	1,233,832	1,346,702	1,650,150	1,612,026
391669	MCCOOK COOPERATIVE TELEPHONE CO.	471,712	725,737	693,124	682,154	762,705	863,730
391670	MIDSTATE COMMUNICATIONS, INC.	801,863	1,033,301	2,905,805	3,179,390	3,324,126	2,850,984
391671	WEST RIVER TELECOMMUNICATIONS COOP.(MOBRIDGE)	299,768	406,059	404,098	405,026	394,812	385,044
391674	ROBERTS COUNTY TEL. COOP. ASSN.	609,073	767,501	829,318	829,254	912,354	1,024,230
391676	SANTEL COMMUNICATIONS COOPERATIVE, INC.	1,409,312	1,984,494	2,300,142	2,844,186	3,173,154	3,292,956
391677	SIOUX VALLEY TELEPHONE COMPANY	767,996	937,775	1,003,299	1,054,909	1,067,844	946,284
391679	STOCKHOLM-STRANDBURG TEL. CO.	392,231	443,714	485,592	481,024	502,398	459,555
391680	VENTURE COMMUNICATIONS COOPERATIVE	2,490,467	3,820,516	4,112,637	4,643,744	5,891,784	5,409,411
391682	TRI-COUNTY TELCOM, INC.	153,732	178,745	160,123	171,196	133,266	224,568
391684	UNION TELEPHONE COMPANY	264,521	332,251	335,171	478,077	299,268	578,355
391685	VALLEY TELECOMM. COOP. ASSN., INC.	1,413,601	1,990,735	2,510,432	2,764,954	2,865,144	2,665,968
391686	VIVIAN TELEPHONE COMPANY	3,730,506	5,161,359	5,887,237	7,309,010	8,345,625	8,142,222
391688	WESTERN TELEPHONE COMPANY	263,986	318,739	339,023	343,316	374,742	421,065
391689	WEST RIVER COOPERATIVE TEL. CO.	1,418,104	1,687,091	1,819,947	2,192,229	2,474,118	2,703,990
395145	QWEST CORPORATION - SD	75,756	99,558	957,852	1,593,355	2,240,610	1,517,329
399001	WESTERN WIRELESS (PINE RIDGE RESERVATION)	347,297	1,093,657	954,022	1,172,484	1,738,815	2,874,831
399002	WESTERN WIRELESS	0	6,518,738	12,976,756	21,937,549	25,770,690	30,122,101
399003	RCC MINNESOTA, INC.	0	0	0	112,417	1,158,783	1,118,624
399004	WIRELESS ALLIANCE, LLC	0	0	0	4,289	48,333	44,207
399005	MIDCONTINENT COMMUNICATIONS	0	0	2,388	31,323	65,202	128,267
399006	BLACK HILLS FIBERCOM, LLC	0	0	4,212	167,307	185,759	93,287
399009	BROOKINGS MUNICIPAL UTILITIES D/B/A SWIFTEL COMMUNICATIONS	0	0	0	0	413,904	598,434
399011	MIDSTATE TELECOM, INC.	0	0	0	0	0	14,057
399014	JAMES VALLEY WIRELESS, LLC	0	0	0	0	0	894
	TOTAL TENNESSEE	46,355,893	52,880,294	54,745,975	54,225,036	51,813,674	53,251,977
290280	ARDMORE TEL. CO., INC.	1,196,588	1,679,859	1,655,196	1,558,582	1,535,778	1,186,227
290552	CENTURYTEL OF ADAMSVILLE, INC.	3,480,096	3,467,926	3,459,394	3,193,820	2,892,174	2,927,805
290553	BEN LOMAND RURAL TEL. COOP., INC.	1,932,862	2,606,101	2,832,768	3,079,730	3,443,256	2,729,427
290554	BLEDSSOE TEL. COOP.	675,099	907,618	1,062,401	1,142,334	1,234,044	1,104,654
290557	CENTURYTEL OF CLAIBORNE, INC.	2,618,004	2,752,542	2,592,273	2,486,034	2,250,780	2,373,678
290559	CONCORD TEL. EXCHANGE, INC.	1,199,101	1,436,791	1,700,308	1,576,738	1,686,930	1,258,116
290561	CROCKETT TEL., INC.	368,643	438,468	322,853	805,263	914,520	965,643
290562	DEKALB TEL. COOP. INC.	3,651,762	3,926,535	3,413,925	3,854,018	2,837,394	3,469,350
290565	HIGHLAND TEL. COOP., INC.-TN	1,232,677	1,694,045	1,971,009	2,100,830	2,289,600	1,799,286
290566	HUMPHREY'S COUNTY TEL. CO.	340,750	325,564	328,699	293,636	294,000	265,968
290567	UNITED INTER-MOUNTAIN TEL. CO.-TN	1,868,172	1,806,498	1,856,487	1,813,599	1,699,563	1,659,366
290570	LORETTO TEL. CO., INC.	641,605	901,863	938,314	1,052,396	1,118,418	1,147,359
290571	MILLINGTON TEL. CO., INC.	1,626,847	2,033,888	1,970,288	1,718,232	1,198,746	1,628,856
290573	NORTH CENTRAL TEL. COOP., INC.	2,964,348	3,388,444	3,287,753	3,313,852	3,499,656	3,551,382
290574	CENTURYTEL OF OOLTEWAH-COLLEGE DALE, INC.	1,204,026	2,089,875	2,359,933	2,228,433	2,004,498	2,156,808
290575	TENNESSEE TEL. CO.	4,046,232	3,601,433	3,612,223	3,239,646	2,890,458	2,824,968
290576	PEOPLES TEL. CO., INC.	427,511	1,406,942	1,635,596	1,693,508	3,007,818	2,138,781
290578	TELLICO TEL. CO., INC.	1,178,784	1,442,767	1,308,329	1,268,160	1,203,828	936,606
290579	TWIN LAKES TEL. COOP. CORP.	2,099,859	1,972,891	2,670,527	3,365,576	1,874,874	3,684,822
290580	CITIZENS TEL OF THE VOL ST DBA FRONTIER COMM	1,289,406	902,169	864,808	853,977	812,817	840,162
290581	UNITED TEL. CO.-TN	2,816,592	3,950,351	4,137,316	3,877,822	2,872,128	4,532,346
290583	WEST TENNESSEE TEL. CO., INC.	466,546	582,064	612,440	674,086	749,988	941,352
290584	YORKVILLE TEL. COOP., INC.	444,452	565,871	547,902	555,748	436,916	526,041
294336	CITIZENS TEL CO - TN, LLC DBA FRONTIER COM TN	3,389,730	2,695,918	1,990,494	374,025	832,743	347,874
295185	SOUTH CENTRAL BELL-TN	4,903,578	6,164,130	7,277,691	6,987,729	6,739,053	6,760,074
299001	BEN LOMAND COMMUNICATIONS, INC.	292,623	139,741	189,063	33,759	35,730	35,136
299002	NPCR, INC.	0	0	36,074	99,720	46,566	86,379
299004	SPRINT SPECTRUM, LP	0	0	0	338,126	334,950	408,408
299007	BUDGET PHONE, INC.	0	0	0	0	3,123	2,220
299005	ADVANTAGE CELLULAR SYSTEMS, INC.	0	0	111,911	645,657	1,073,325	962,883
	TOTAL TEXAS	189,183,733	213,580,058	230,333,036	218,775,407	230,723,265	239,740,953
440425	CAMERON TELEPHONE COMPANY - TEXAS	834,403	869,074	917,371	918,983	845,832	891,810
441163	WINDSTREAM SW-TX#1	5,564,331	7,312,050	5,088,549	6,613,632	5,358,462	2,996,142
442038	BLOSSOM TELEPHONE COMPANY	210,152	335,650	325,140	323,794	405,846	369,009
442039	BIG BEND TELEPHONE COMPANY INC.	8,892,279	10,624,514	11,835,831	12,073,236	13,897,443	15,446,481
442040	BRAZORIA TEL. CO.	3,003,687	3,001,084	3,302,497	3,509,794	3,353,640	3,637,869
442041	BRAZOS TELEPHONE COOPERATIVE INC.	1,415,684	1,379,889	1,421,070	1,588,326	1,443,384	1,471,998
442043	NORTH TEXAS TELEPHONE COMPANY	167,573	205,910	207,426	228,072	224,760	279,888
442046	CAP ROCK TELEPHONE COOPERATIVE, INC.	949,120	1,122,687	1,184,100	1,195,482	1,915,482	2,008,311
442052	CENTRAL TEXAS TELEPHONE CO-OP. INC.	6,633,161	8,065,846	8,475,091	8,166,969	8,206,002	7,933,368
442057	COLEMAN COUNTY TELEPHONE CO-OP. INC.	1,746,174	1,795,932	1,858,101	1,827,622	2,065,245	2,185,884

**Table 3.30
Total High-Cost Support Payments by Study Area
(Dollars)**

Study Area ID Code	Study Area Name	2002 Total	2003 Total	2004 Total	2005 Total	2006 Total	2007 Total
	TEXAS (CONT.)						
442059	COLORADO VALLEY TELEPHONE CO-OP. INC.	3,292,118	3,925,165	4,084,185	4,105,118	4,732,272	4,392,015
442060	COMANCHE COUNTY TEL COMPANY INC.	1,186,981	1,417,586	1,380,381	1,440,569	1,514,988	1,581,045
442061	COMMUNITY TELEPHONE COMPANY, INC.	751,882	901,504	864,690	992,708	1,047,066	1,104,105
442065	CUMBY TELEPHONE COOPERATIVE INC.	477,584	484,392	515,263	561,232	401,994	570,003
442066	DELL TELEPHONE CO-OP. INC. - TX	2,252,680	2,130,274	1,971,703	2,059,694	2,086,620	2,434,380
442068	EASTEX TELEPHONE COOPERATIVE INC.	8,278,203	9,378,983	9,518,068	9,810,268	9,863,964	9,412,179
442069	ELECTRA TELEPHONE COMPANY, INC.	1,495,264	1,508,862	1,266,348	1,178,172	1,182,408	1,101,957
442070	ETEX TELEPHONE COOPERATIVE INC.	4,153,718	4,662,837	5,253,655	5,825,842	6,198,216	6,329,376
442071	FIVE AREA TELEPHONE CO-OP. INC.	1,422,550	1,476,671	1,386,724	1,358,838	1,428,696	1,618,728
442072	CONSOLIDATED FT BEND	3,479,179	7,119,265	6,206,870	6,416,114	5,829,006	6,321,294
442073	BORDER TO BORDER COMMUNICATIONS	694,841	946,142	843,252	1,037,706	1,161,846	1,487,379
442076	GANADO TELEPHONE COMPANY INC.	1,943,499	2,600,044	2,678,363	2,587,450	2,551,056	2,558,976
442080	GTE-SW DBA VERIZON SW INC.-TX	20,339,883	19,224,849	19,129,905	19,049,718	18,692,634	18,724,197
442083	GUADALUPE VALLEY TEL CO-OP. INC.	8,396,864	10,421,735	11,611,913	12,598,505	11,641,440	12,895,446
442084	UNITED TELEPHONE CO. OF TEXAS INC.	28,363,809	24,408,922	22,255,701	22,357,632	17,657,295	16,516,281
442086	HILL COUNTRY TELEPHONE CO-OP. INC.	3,185,290	3,595,973	3,805,051	3,845,778	3,706,032	3,825,216
442090	ALENCO COMMUNICATIONS, INC.	2,950,885	3,937,671	3,795,495	3,877,786	3,928,902	3,801,996
442091	ETS TELEPHONE COMPANY, INC.	2,135,795	2,898,744	3,543,684	3,599,102	3,989,076	4,272,288
442093	INDUSTRY TELEPHONE COMPANY	1,434,953	1,508,025	1,471,234	1,497,062	1,577,643	1,765,488
442097	WINDSTREAM KERRVILLE	1,925,749	2,055,608	2,042,570	1,021,086	1,113,186	1,161,630
442101	CENTURYTEL OF LAKE DALLAS, INC.	2,123,062	2,071,326	2,031,193	2,129,690	2,131,446	1,882,968
442103	LA WARD TELEPHONE EXCHANGE INC.	711,500	827,940	854,835	1,258,156	1,483,050	1,515,369
442104	LAKE LIVINGSTON TEL. CO.	1,419,534	1,599,436	1,608,914	1,660,676	1,631,529	1,822,734
442105	LIPAN TELEPHONE COMPANY	1,015,287	1,188,497	1,413,441	1,678,610	1,718,154	1,824,795
442107	LIVINGSTON TELEPHONE COMPANY	499,978	627,185	760,403	831,038	878,280	800,898
442109	CONSOLIDATED COMM-TX	9,464,632	13,847,498	11,019,626	11,579,766	8,588,394	12,370,716
442112	MID-PLAINS RURAL TEL. CO-OP. INC.	1,394,113	1,449,242	1,430,613	1,438,973	1,539,264	1,375,887
442114	CENTEL OF TEXAS	3,200,982	6,292,019	6,216,426	5,026,554	3,682,782	3,651,489
442116	MUENSTER TEL. CORP. OF TX DBA NORTEX COMM.	1,978,717	1,722,103	2,005,378	1,929,037	1,995,792	2,077,659
442117	CENTURYTEL OF PORT ARANSAS, INC.	775,666	1,015,104	1,014,482	975,318	906,438	872,421
442130	PEOPLES TELEPHONE COOPERATIVE - TX	4,898,328	5,854,897	6,123,548	6,184,145	6,482,817	7,076,760
442131	POKA-LAMBRO TELEPHONE COOPERATIVE, INC.	1,457,004	1,360,761	1,410,914	1,404,650	1,397,868	1,447,182
442134	RIVIERA TELEPHONE COMPANY INC.	1,676,353	2,022,709	2,234,116	2,621,131	2,495,622	2,703,495
442135	SOUTHWEST TEXAS TELEPHONE COMPANY	2,613,966	2,788,918	2,725,552	2,790,435	2,681,490	2,891,214
442140	CENTURYTEL OF SAN MARCOS, INC.	1,953,560	2,904,120	2,660,282	3,372,992	3,380,718	3,267,633
442141	SANTA ROSA TEL. COOP.,INC.	1,503,633	1,673,535	2,016,359	2,327,662	2,183,895	2,532,453
442143	SOUTH PLAINS TEL. COOP.,INC.	607,827	767,024	822,006	962,865	1,124,571	1,381,104
442147	WINDSTREAM SUGARLAND	0	7,483	66,222	0	198,156	870,870
442150	TATUM TEL. CO.	746,774	770,848	673,917	713,324	466,296	587,478
442151	TAYLOR TEL. CO-OP.,INC.	1,641,852	1,688,297	1,820,913	1,744,191	1,891,386	1,746,924
442153	TEXAS WINDSTREAM	4,087,364	2,936,392	1,473,831	1,188,108	1,119,102	1,677,378
442154	GTE-SW DBA VERIZON SW INC.-TX (CONTEL)	3,333,684	3,202,251	23,747,450	3,275,919	3,304,536	3,323,847
442159	VALLEY TELEPHONE CO-OP. INC. - TX	8,177,187	9,018,499	9,937,675	9,785,177	9,502,644	9,707,589
442166	WEST TEXAS RURAL TEL. CO-OP. INC.	2,255,600	2,543,643	2,604,717	2,600,934	2,701,164	2,706,105
442168	WES-TEX TELEPHONE CO-OP.	941,010	1,373,821	1,396,701	1,512,888	1,622,634	2,100,822
442170	XIT RURAL TELEPHONE CO-OP. INC.	1,959,015	2,418,665	2,898,607	3,120,932	2,894,541	2,840,703
442262	E.N.M.R. TEL. COOP.,INC.-TX	16,141	13,536	13,087	13,204	7,578	12,660
445216	SOUTHWESTERN BELL-TEXAS	0	0	0	0	46,932	89,703
449001	W. T. SERVICES, INC.	36,021	59,216	55,047	38,976	21,420	16,164
449002	XIT TELECOMMUNICATION AND TECHNOLOGY, INC.	30,453	47,952	10,182	85,443	38,820	29,463
449003	WESTERN WIRELESS	537,420	2,051,678	445,023	2,187,910	7,875,459	11,782,956
449004	CUMBY TEL COOP INC	270,492	67,950	93,605	90,246	140,730	167,412
449006	SANTA ROSA TEL COOP	276,612	17,640	83,286	73,530	49,830	40,734
449009	FEC COMMUNICATIONS LLP	0	0	0	0	0	54
449012	CUTTER COMMUNICATIONS INC DBA GCEC TECHNOLOGIES	1,677	(837)	0	11,790	18,843	26,664
449015	GRANDE COMMUNICATIONS NETWORKS, INC.	0	34,822	377,789	558,048	562,614	830,643
449017	SPRINT SPECTRUM, LP	0	0	0	0	9,424,325	3,969,690
449019	PANHANDLE TELECOMMUNICATION SYSTEMS, INC.	0	0	46,665	37,818	24,567	19,701
449022	DOBSON CELLULAR SYSTEMS, INC.	0	0	0	1,405,855	1,828,407	2,247,033
449023	CEDAR VALLEY COMMUNICATIONS, INC.	0	0	0	81,948	119,895	40,866
449026	MID-TEX CELLULAR LTD.	0	0	0	62,290	729,513	988,101
449030	DIALTONESERVICES, L.P.	0	0	0	261	18,531	609,708
449031	TEXAS RSA 1 LIMITED PARTNERSHIP DBA XIT WIRELESS	0	0	0	0	1,559,256	1,068,153
449032	CAPROCK CELLULAR LIMITED PARTNERSHIP	0	0	0	56,984	729,619	704,298
449034	ALLTEL COMMUNICATIONS, INC.	0	0	0	0	1,160,842	1,738,932
449036	TEXAS RSA 8 SOUTH LIMITED PARTNERSHIP DBA WESTEX WIRELESS	0	0	0	0	260,369	327,468
449037	PLATEAU TELECOMMUNICATIONS, INC. (TEXAS RSA 3 LIMITED PARTNERSHIP)	0	0	0	0	82,710	879,318
TOTAL	UTAH	18,079,066	23,912,518	22,675,062	23,078,606	24,173,848	24,451,608
500758	DIRECTCOMM-CEDAR VAL	0	0	0	0	650,585	532,620
502277	CENTRAL UTAH TEL. INC.	746,133	1,257,880	1,240,899	1,287,778	1,306,860	1,379,937
502278	EMERY TELEPHONE DBA EMERY TELCOM	1,103,969	2,848,914	2,573,763	2,433,958	2,322,810	2,573,955
502279	GUNNISON TEL. CO.	202,948	252,992	257,982	279,084	297,900	298,737
502282	MANTI TELEPHONE COMPANY	273,458	368,170	300,402	348,556	164,694	379,734
502283	SKYLINE TELECOM	359,187	498,482	521,304	592,806	473,988	688,491
502284	BEEHIVE TELEPHONE CO., INC., UT	1,154,590	1,668,280	1,985,622	2,559,834	2,904,264	3,817,245
502286	SOUTH CENTRAL UTAH TEL. ASSN. INC.	2,548,640	3,101,928	2,962,276	3,405,092	3,109,296	3,473,877
502287	UINTAH BASIN TEL. ASSN. INC.DB AUBA-UBET COMMUN. INC.	3,117,299	4,262,538	4,237,884	3,688,466	3,984,476	3,718,875
502288	ALL WEST COMMUNICATIONS-UT	1,684,372	2,912,479	2,438,302	2,716,918	2,831,280	2,582,529
503032	BEAR LAKE COMMUNICATIONS	356,487	468,939	544,193	578,016	660,180	642,336
504429	CITIZENS TEL CO OF UT DBA FRONTIER COMM OF UT	4,679,749	4,604,315	4,159,660	3,405,864	3,686,769	2,584,644
504449	NAVAJO COMM CO INC DBA FRONTIER NAVAJO COM-UT	435,132	395,658	342,076	332,907	333,138	323,787
505107	QWEST CORPORATION - UT	1,417,104	1,271,943	1,110,699	1,171,560	1,185,462	1,188,972
509003	SPRINT SPECTRUM, LP	0	0	0	277,767	262,146	265,869
TOTAL	VERMONT	25,804,315	28,139,515	30,190,850	34,062,049	30,837,973	31,733,581
140053	FRANKLIN TEL. CO.-VT	134,037	174,575	187,117	214,674	206,871	215,946
140058	LUDLOW TEL. CO.	415,547	461,962	455,448	476,796	537,306	521,826
140061	NORTHFIELD TEL. CO.	434,884	463,221	491,708	461,869	383,130	446,874
140062	PERKINSVILLE TEL. CO.	99,034	108,320	66,409	57,096	40,692	70,782
140064	SHOREHAM TEL. CO., INC.	683,593	883,247	911,848	1,016,020	978,006	1,105,137
140068	TOPSHAM TEL. CO., INC.	322,744	466,845	757,613	870,895	1,296,561	1,157,904
140069	WAITSFIELD/FAYSTON TEL. CO.	5,251,220	5,543,195	5,106,052	4,787,430	3,936,258	4,073,490

Table 3.30
Total High-Cost Support Payments by Study Area
(Dollars)

Study Area ID Code	Study Area Name	2002 Total	2003 Total	2004 Total	2005 Total	2006 Total	2007 Total
	VERMONT (CONT.)						
143331	NORTHLAND TELEPHONE COMPANY OF VERMONT	2,499,391	2,291,457	2,904,450	2,969,763	2,928,906	2,389,224
145115	VERIZON NEW ENGLAND INC DBA VERIZON VERMONT	11,088,429	11,154,051	10,465,335	10,212,732	9,963,143	9,727,004
147332	VERMONT TELEPHONE COMPANY, INC.	4,875,435	5,954,206	5,812,061	6,757,954	4,686,696	5,954,253
149001	RCC ATLANTIC, INC.	0	638,436	3,032,809	6,236,820	5,880,404	6,071,142
TOTAL	VIRGIN ISLANDS	27,525,044	26,869,011	25,972,598	27,342,021	25,250,244	25,034,148
643300	VIRGIN ISLANDS TEL. CORP. DBA INNOVATIVE TEL	27,525,044	26,869,011	25,972,598	27,342,021	25,250,244	25,034,148
TOTAL	VIRGINIA	69,908,969	76,629,730	78,676,247	87,642,156	79,510,400	80,250,078
190217	AMELIA TEL. CORP.	1,177,762	1,124,884	1,132,088	1,240,526	1,194,372	1,165,581
190219	BUGGS ISLAND TEL. COOP.	442,950	614,361	696,610	731,950	799,914	730,569
190220	BURKE'S GARDEN TEL. CO., INC.	52,438	67,957	74,535	73,982	84,471	94,263
190225	CITIZENS TEL. COOP.-VA	664,929	1,018,108	1,193,389	1,294,476	1,619,430	1,483,419
190226	NTELOS, INC.	1,965,081	2,435,371	2,246,552	2,452,080	2,129,694	2,038,032
190233	VERIZON SOUTH INC.-VA (CONTEL)	35,292,105	37,058,151	38,013,276	33,690,447	28,042,641	26,828,757
190236	NORTH RIVER TEL. COOP.	154,261	195,861	164,834	218,130	211,146	222,552
190237	HIGHLAND TEL. COOP.-VA	269,819	373,049	389,022	419,329	457,035	494,748
190238	MGW TEL. CO. INC.	413,125	538,290	569,805	580,724	647,244	708,804
190239	NEW HOPE TEL. CO.-VA	140,803	174,747	184,411	203,620	199,218	215,724
190243	PEMBROKE TEL. COOP.	299,687	396,305	414,907	480,820	496,404	543,357
190244	PEOPLES MUTUAL TEL. CO.-VA	1,416,852	1,544,977	1,470,053	1,498,466	1,294,407	1,433,757
190248	SCOTT COUNTY TEL. COOP. INC.	899,998	1,175,524	1,221,244	1,378,430	1,385,514	1,523,169
190249	ROANOKE & BOTETOURT TEL. CO.	2,460,304	3,703,333	1,972,707	1,846,588	1,812,714	2,548,077
190250	SHENANDOAH TEL. CO.	1,320,365	1,773,957	2,092,612	2,424,870	2,322,672	2,160,258
190253	VIRGINIA TEL. CO.	275,603	458,282	482,816	459,264	747,402	631,515
190254	CENDEL OF VIRGINIA	5,148,858	9,093,719	8,874,408	9,194,310	8,464,974	8,507,511
190479	VERIZON SOUTH INC.- VA	1,584,115	1,363,661	1,173,510	1,234,998	1,184,880	1,182,666
190567	UNITED INTER-MOUNTAIN TEL. CO.-VA	3,309,504	1,313,238	1,374,099	1,311,531	1,256,964	1,261,722
193029	NEW CASTLE TEL. CO.	554,320	491,633	483,189	504,422	472,488	465,123
195040	VERIZON VIRGINIA INC.	12,066,087	11,714,061	11,565,111	11,147,817	10,851,081	10,916,718
199001	VIRGINIA CELLULAR LLC	0	261	1,632,063	1,765,746	1,829,297	2,195,721
199002	HIGHLAND CELLULAR, INC.	0	0	27	65,958	86,580	54,705
199003	NPCR, INC.	0	0	128,692	535,313	489,144	736,554
199005	SPRINT SPECTRUM, LP	0	0	0	8,229,980	6,053,175	7,075,458
199006	ALLTEL COMMUNICATIONS, INC.	0	0	1,126,287	4,081,704	4,231,758	3,879,903
199008	VIRGINIA PCS ALLIANCE, LC DBA NTELOS	0	0	0	576,675	1,145,781	1,151,415
TOTAL	WASHINGTON	78,046,801	80,293,879	87,913,564	96,427,134	102,762,965	114,021,990
520580	WESTGATE COMMUNICATIONS LLC D/B/A WEAUTEL	0	0	0	0	35,850	186,348
520581	BEAVER CREEK TEL. CO.	0	0	0	0	0	0
521402	M&L ENTERPRISES, INC. DBA SKYLINE TELEPHONE	0	0	85,034	193,715	198,954	129,021
522400	UNITED TELEPHONE CO OF THE NW - WA	1,762,197	1,775,415	1,852,191	1,780,641	1,690,281	1,696,938
522404	ASOTIN TELEPHONE COMPANY - WA	448,590	420,828	333,935	317,688	320,550	404,358
522408	CENTURYTEL OF WASHINGTON, INC.	26,211,900	24,845,049	21,263,127	21,009,236	17,927,034	22,080,645
522410	CENTURYTEL OF COWICHE, INC.	241,053	165,102	120,819	165,392	125,508	186,927
522412	ELLENSBURG TELEPHONE COMPANY	2,404,324	2,853,139	3,169,470	2,884,080	2,602,332	2,362,323
522416	VERIZON NORTHWEST INC.-WA	17,265,339	17,314,821	16,339,563	14,233,434	8,387,316	4,590,912
522417	HAT ISLAND TELEPHONE COMPANY	8,436	12,509	7,008	14,952	10,110	19,683
522418	PEND OREILLE TELEPHONE COMPANY	1,293,294	1,377,161	1,468,864	1,231,934	1,321,860	1,065,285
522419	HOOD CANAL TELEPHONE COMPANY	534,133	665,111	693,317	723,348	597,210	580,518
522423	INLAND TELEPHONE COMPANY - WA	1,429,305	1,890,191	1,692,346	1,781,122	1,539,402	1,688,934
522426	KALAMA TELEPHONE COMPANY	1,186,265	1,174,138	1,262,303	1,292,704	1,427,604	1,389,141
522427	LEWIS RIVER TELEPHONE COMPANY INC.	910,949	617,728	495,166	508,176	460,380	688,488
522430	MCDANIEL TELEPHONE COMPANY	404,792	495,099	786,410	869,760	1,287,720	960,891
522431	MASHELL TELECOM INC.	2,246,274	2,184,040	2,082,716	1,915,200	1,733,268	1,338,405
522437	PIONEER TELEPHONE COMPANY	385,554	413,907	486,798	520,790	518,034	801,768
522442	ST. JOHN TELEPHONE CO.	287,406	291,564	308,339	284,520	392,658	400,395
522446	TENINO TEL. CO.	1,241,890	1,653,483	1,644,336	1,659,248	1,760,760	1,880,163
522447	TOLEDO TELEPHONE COMPANY INC.	1,769,085	1,990,786	2,191,439	2,287,254	2,241,054	2,562,663
522449	VERIZON NORTHWEST INC.-WA (CONTEL)	4,647,312	4,896,408	4,984,353	4,586,658	3,092,733	2,116,212
522451	WESTERN WAHAKIAKUM COUNTY TEL COMPANY	1,910,307	2,012,723	2,088,470	2,121,100	2,203,800	2,135,013
522452	WHIDBEY TEL. CO.	4,711,139	3,271,859	2,899,148	3,731,658	3,645,858	4,194,321
522453	YCOM NETWORKS, INC.	3,717,125	2,033,428	1,852,340	2,571,655	2,790,339	2,615,076
525161	QWEST CORPORATION - WA	0	0	0	1,313,655	2,617,389	2,633,688
529001	UNITED STATES CELLULAR CORPORATION	3,006,539	4,551,377	6,620,523	3,013,283	3,102,000	4,318,302
529002	RCC MINNESOTA, INC.	11,635	2,804,718	3,214,397	2,208,654	2,836,221	3,648,921
529003	WASHINGTON RSA NO. 8 LIMITED PARTNERSHIP	11,957	530,182	613,405	1,649,357	1,252,697	1,600,887
529004	EASTERN SUB-RSA LIMITED PARTNERSHIP	0	53,113	21,485	31,961	216,522	642,636
529008	SPRINT SPECTRUM, LP	0	0	1,456,618	2,143,837	4,625,516	6,447,846
529910	CINGULAR WIRELESS, LLC D/B/A AT&T WIRELESS (WA)	0	0	7,879,644	19,382,122	31,802,010	38,655,282
TOTAL	WEST VIRGINIA	80,465,705	78,449,420	68,461,541	67,753,862	70,341,070	63,645,337
200256	ARMSTRONG TEL. CO.-WV	538,944	662,385	698,754	718,202	644,775	739,359
200257	SPRUCE KNOB SENECA ROCKS TEL., INC.	152,771	234,719	572,812	621,080	668,184	603,888
200258	WAR ACQUISITION CORP. DBA WAR TELEPHONE CO.	210,801	316,015	310,005	347,552	405,048	392,589
200259	HARDY TELECOMMUNICATIONS, INC.	2,182,140	2,251,880	2,317,427	2,212,486	1,813,320	1,901,826
200267	ARMSTRONG TEL. CO.	1,320,668	1,355,214	1,397,951	1,566,297	1,847,166	1,976,163
200271	CITIZENS TEL OF WVA DBA FRONTIER COMM OF WVA	9,951,065	10,839,215	9,170,367	8,020,635	8,097,486	6,730,827
200277	WEST SIDE TEL. CO.-WV	605,925	808,675	1,022,257	1,279,027	925,740	891,849
204338	CITIZENS TEL CO OF WVA DBA FRONTIER COMM	9,046,951	6,933,030	7,481,193	5,955,660	5,943,906	4,578,816
204339	CITIZENS TEL CO OF WVA DBA FRONTIER COMM	14,809,080	13,064,031	12,558,663	8,570,565	8,797,257	5,890,584
205050	VERIZON WEST VIRGINIA INC.	41,563,830	40,444,496	28,511,585	30,717,811	30,521,169	29,535,655
209001	GATEWAY TELECOM LLC, DBA STRATUS WAVE COMMUNICATIONS	0	0	145	587	6,026	21,882
209002	FIBERNET, LLC	83,529	565,332	532,267	478,147	1,092,436	1,019,509
209003	HIGHLAND CELLULAR, INC.	0	974,428	1,138,593	1,765,859	3,517,328	2,616,136
209006	EASTERBROOKE CELLULAR CORPORATION	0	0	666,794	2,417,921	2,122,527	1,969,956
209007	SPRINT SPECTRUM, LP	0	0	345,835	785,381	1,100,855	1,320,480
209008	ALLTEL COMMUNICATIONS, INC.	0	0	1,298,845	1,507,728	1,836,709	2,430,428
209009	HARDY TELECOMMUNICATIONS, INC.	0	0	0	81,290	203,148	188,931
209909	WEST VIRGINIA PCS ALLIANCE	0	0	438,048	707,634	797,990	836,460
TOTAL	WISCONSIN	68,576,370	90,947,275	98,420,976	132,122,102	134,208,754	142,031,877
330841	CENTURYTEL OF THE MIDWEST-WI/CENCOM	3,280,108	3,675,917	3,186,021	3,133,864	2,252,316	2,570,340

Table 3.30
Total High-Cost Support Payments by Study Area
(Dollars)

Study Area ID Code	Study Area Name	2002 Total	2003 Total	2004 Total	2005 Total	2006 Total	2007 Total
	WISCONSIN (CONT.)						
330842	AMERY TELCOM, INC.	646,291	935,650	1,050,110	1,059,966	1,175,076	1,029,162
330843	AMHERST TEL. CO.	441,431	584,246	588,640	617,828	710,526	719,952
330844	BADGER TELECOM, INC.	1,012,330	1,137,172	895,956	1,099,404	937,674	1,121,409
330846	BALDWIN TELCOM., INC.	499,045	696,283	765,944	782,348	826,260	759,510
330847	BELMONT TEL. CO.	118,890	147,167	154,269	179,474	172,302	179,490
330848	BERGEN TEL. CO.	90,699	113,390	114,122	100,953	118,188	139,233
330849	BLACK EARTH TEL. CO.	134,656	161,704	177,306	189,178	252,453	246,480
330850	BLOOMER TEL. CO.	317,277	393,290	420,126	438,066	404,784	406,128
330851	BONDUEL TEL. CO.	130,019	159,710	176,308	201,702	227,268	214,590
330855	BRUCE TEL. CO., INC.	315,543	344,790	318,673	347,120	309,336	272,064
330856	BURLINGTON BRIGHTON & WHEATLAND TEL.	404,384	528,153	555,203	565,846	617,850	616,776
330857	CENTURYTEL OF THE MIDWEST-WI/CASCO	128,085	202,937	207,267	227,309	227,604	188,823
330859	CENTRAL STATE TEL. CO.	2,161,071	2,085,202	1,884,414	1,954,900	1,621,086	1,717,032
330860	CHEQUAMEGON COMMUNICATIONS COOPERATIVE, INC.	2,270,237	2,182,283	2,126,602	1,866,546	1,925,358	2,236,179
330861	CHIBARDUN TEL. COOP., INC.	778,949	1,052,189	913,859	1,891,667	1,762,305	2,231,316
330863	CITIZENS TEL. COOP., INC.-WI	360,166	472,299	542,302	594,835	616,785	899,583
330865	CLEAR LAKE TEL. CO., INC.-WI	195,963	246,510	264,041	272,386	324,573	306,744
330866	COCHRANE COOP. TEL. CO.	233,113	292,574	303,240	391,880	348,984	392,379
330868	COON VALLEY FARMERS TEL. CO., INC.	322,886	408,142	425,141	499,570	460,518	534,807
330870	RHINELANDER TEL CO (CRANDON) DBA FRONTIER	1,490,252	772,883	647,336	602,730	531,600	433,089
330872	CUBA CITY TEL. EXCH. CO.	200,190	255,444	263,946	272,222	312,399	288,426
330875	DICKEYVILLE TEL. CO.	147,955	188,639	196,255	224,383	230,646	243,138
330877	CENTURYTEL OF FAIRWATER-BRANDON-ALTO, INC.	151,686	197,574	146,200	183,354	149,676	178,665
330879	FARMERS INDEPENDENT TEL. CO.-WI	473,997	638,292	677,333	727,538	844,401	813,798
330880	FARMERS TEL. CO.-WI	504,721	584,142	665,886	741,462	990,324	1,010,229
330881	MID-PLAINS TEL., INC.	1,180,124	1,718,240	2,106,700	2,407,040	2,010,888	1,749,330
330884	CENTURYTEL OF FORESTVILLE, INC.	1,039,584	904,290	813,896	823,276	784,248	783,246
330886	VERIZON NORTH INC.-WI	1,159,557	0	0	0	0	0
330889	HAGER TELECOM, INC.	314,228	393,385	425,860	476,430	490,308	476,118
330891	RHINELANDER TEL-HEADWATRS DBA FRONTIER RIB LK	1,186,758	989,140	1,121,703	991,476	675,240	481,905
330892	HILLSBORO TEL. CO., INC.	183,854	226,248	225,941	251,544	283,446	306,453
330895	CENTURYTEL OF WISCONSIN, LLC	0	0	0	0	72,492	193,584
330896	LAKEFIELD TEL. CO.	222,951	304,175	328,575	372,690	386,286	375,156
330898	CENTURYTEL OF LARSEN-READFIELD, INC.	567,820	598,651	580,244	479,010	265,602	313,671
330899	LA VALLE TEL. COOP.	262,770	328,011	342,491	408,216	442,272	450,180
330900	LEMONWEIR VALLEY TEL. CO.	323,896	407,774	487,086	486,646	568,620	576,156
330902	LUCK TEL. CO.	348,658	443,466	484,039	537,818	564,036	553,293
330905	MANAWA TEL. CO.	265,807	315,432	325,617	384,612	389,130	414,288
330908	MARQUETTE-ADAMS TEL. COOP., INC.	856,385	1,014,438	963,078	1,111,083	1,011,468	1,248,921
330909	MIDWAY TEL. CO.	597,097	428,320	376,673	555,723	414,696	413,805
330910	MILLTOWN MUTUAL TEL. CO.	225,865	287,411	350,921	514,396	541,104	587,892
330912	FRONTIER COMM. OF MONDOVI, INC.	84,595	74,028	59,503	60,984	28,440	60,768
330913	CENTURYTEL OF MONROE COUNTY, INC.	971,904	834,510	823,438	714,720	233,130	551,430
330914	EASTCOAST TELECOM, INC.	495,022	575,557	656,095	792,968	875,592	899,077
330915	MOSINEE TEL. CO.	446,790	551,984	585,242	605,990	587,712	588,474
330916	MOUNT HOREB TEL. CO.	1,516,848	1,312,438	1,347,971	1,296,486	1,681,746	1,646,529
330917	MOUNT VERNON TEL. CO.	807,994	1,850,432	1,953,853	2,215,370	2,132,652	2,558,904
330918	NELSON TEL. COOP.	527,883	1,119,145	1,379,286	1,443,128	1,479,507	1,432,005
330920	NIAGARA TEL. CO.	674,706	604,101	405,765	598,248	291,762	579,402
330922	CENTURYTEL OF THE MIDWEST-WI/NORTHWEST	716,328	1,696,869	2,031,524	2,295,742	2,474,274	2,481,498
330924	CENTURYTEL OF THE MIDWEST-KENDALL, INC.	1,236,370	2,392,354	1,975,560	1,847,962	1,381,932	1,737,534
330925	BAYLAND TEL, INC.	214,774	266,391	274,151	290,878	285,315	301,200
330930	GRANTLAND TELECOM, INC.	459,932	580,792	659,682	765,802	772,518	764,661
330931	CENTURYTEL OF SOUTHERN WISCONSIN, INC.	737,900	758,693	643,481	512,576	384,966	301,680
330934	CENTURYTEL OF THE MIDWEST-WI/PLATTEVILLE	591,661	576,552	555,153	695,786	460,950	536,370
330936	INDIANHEAD TEL. CO.	1,035,487	907,358	717,581	602,024	376,248	438,795
330937	PRICE COUNTY TEL. CO.	874,909	712,978	500,181	430,726	406,530	491,514
330938	NORTHEAST TEL. CO.	585,896	731,669	814,334	870,334	931,026	942,939
330940	RHINELANDER TEL CO DBA FRONTIER RIB LAKE	672,964	632,628	680,634	543,264	647,436	541,500
330941	RHINELANDER TEL CO (RIB LAKE) DBA FRONTIER	255,222	194,552	142,798	119,457	106,677	70,701
330942	RICHLAND-GRANT TEL. COOP., INC.	480,895	617,654	657,701	774,402	965,166	1,287,372
330943	RIVERSIDE TELECOM, INC.	282,738	332,071	380,701	404,008	486,938	441,906
330944	FRONTIER COMM.-ST. CROIX, INC.	675,865	1,233,290	1,321,984	1,124,878	1,613,652	1,257,570
330945	SCANDINAVIA TEL. CO.	342,379	312,649	349,468	415,924	459,462	440,784
330946	SHARON TEL. CO.	243,559	337,912	341,906	371,696	424,548	424,149
330949	SIREN TEL. CO., INC.	277,908	365,561	403,692	413,286	444,600	392,166
330950	CENTURYTEL OF NORTHWEST WISCONSIN, INC.	7,407,089	7,691,618	7,090,438	7,247,808	6,204,342	6,536,265
330951	SOMERSET TEL. CO., INC.	335,032	484,575	511,662	526,712	585,366	538,326
330952	SOUTHEAST TEL. CO. OF WIS., INC.	505,421	668,156	565,270	672,054	827,598	788,184
330953	SPRING VALLEY TEL. CO., INC.	401,910	456,445	441,257	467,404	413,460	440,580
330954	STOCKBRIDGE & SHERWOOD TEL. CO.	595,481	595,542	514,102	500,860	498,576	464,652
330955	STATE LONG DISTANCE TEL. CO.	453,263	642,934	742,364	796,038	823,110	779,118
330956	CENTURYTEL OF NORTHERN WISCONSIN, INC.	6,545,764	6,662,452	6,326,533	6,245,358	5,331,198	5,016,684
330958	TENNEY TEL. CO.	172,229	153,862	138,074	164,579	150,216	210,783
330959	CENTURYTEL OF MIDWEST-WI/THORP	132,697	183,302	117,992	117,860	64,854	132,234
330960	TRI-COUNTY TEL. COOP., INC.-WI	555,863	742,354	855,689	1,006,968	943,680	988,050
330962	UNION TEL. CO.	535,685	677,873	699,711	814,110	798,162	865,323
330963	UTELCO, INC.	888,536	968,507	792,048	994,632	959,298	1,109,562
330964	FRONTIER COMM. OF WISCONSIN, INC.	540,267	578,760	586,669	472,164	585,504	472,848
330966	VERNON TEL. COOP.	872,668	1,135,153	1,201,839	1,385,548	1,368,270	1,464,402
330967	FRONTIER COMM. OF VIROQUA, INC.	358,961	464,609	514,816	525,824	572,568	515,202
330968	WALUNAKEE TEL. CO.	431,001	548,536	622,711	657,260	667,830	685,674
330970	CENTURYTEL OF THE MIDWEST-WI/WAYSIDE	670,215	816,020	918,988	1,037,042	1,067,217	1,152,198
330971	WEST WISCONSIN TELCOM COOP., INC.	800,668	1,106,022	1,175,001	1,315,226	1,776,792	2,866,023
330973	WITTENBERG TEL. CO.	379,627	310,096	282,847	344,458	294,510	291,480
330974	WOOD COUNTY TEL. CO.	1,700,331	4,168,637	4,578,363	4,742,174	3,984,483	3,950,481
331155	TELEPHONE USA OF WISCONSIN, LLC	1,979,401	4,579,553	4,671,896	6,733,860	5,010,588	5,219,757
331159	CENTURYTEL OF CENTRAL WISCONSIN, LLC	1,326,910	3,089,316	3,146,878	4,574,310	2,902,290	3,024,768
335220	WISCONSIN BELL	0	0	0	0	0	0
339001	CTC TELCOM, INC.	203,841	507,237	535,887	596,051	646,389	652,812
339003	CHEQUAMEGON TELECOMMUNICATIONS COMPANY, INC.	19,209	77,960	132,479	157,773	182,055	178,614
339004	BAYLAND COMMUNICATIONS, INC.	8,475	38,785	34,259	33,921	28,530	37,533
339006	MIDWEST WIRELESS WISCONSIN, LLC	0	1,801	567,326	1,554,992	2,160,036	2,734,872

**Table 3.30
Total High-Cost Support Payments by Study Area
(Dollars)**

Study Area ID Code	Study Area Name	2002 Total	2003 Total	2004 Total	2005 Total	2006 Total	2007 Total
	WISCONSIN (CONT.)						
339007	UNITED STATES CELLULAR CORPORATION	0	7,201,123	9,452,613	17,416,554	20,531,825	22,111,344
339009	NPCR, INC.	0	8,316	138,201	226,944	272,358	312,801
339010	WISCONSIN RSA #4 LIMITED PARTNERSHIP	0	0	53,803	479,009	777,170	837,753
339011	WAUSAU CELLULAR TELEPHONE COMPANY, LP	0	0	0	115,484	342,433	360,792
339012	WISCONSIN RSA #10 LIMITED PARTNERSHIP	0	0	83,751	826,000	1,059,187	990,942
339013	METRO SOUTHWEST PCS, LLP	0	0	8,745	8,309	11,678	0
339014	BROWN COUNTY MSA CELLULAR LTD. PARTNERSHIP	0	0	28,573	238,951	931,766	833,646
339015	NSIGHTTEL WIRELESS, LLC	0	0	11,280	18,518	97,353	166,443
339016	WISCONSIN RSA #3 LIMITED PARTNERSHIP	0	0	80,667	1,235,531	1,215,759	492,972
339017	ALLTEL COMMUNICATIONS, INC.	0	0	3,419,530	8,337,395	12,009,696	14,072,340
339020	AIRADIGM COMMUNICATIONS INC.	0	0	0	142,440	167,544	143,190
339920	AMERICAN CELLULAR CORP. (WI)	0	0	1,117,706	10,218,851	10,762,425	10,751,031
TOTAL	WYOMING	41,610,883	48,070,187	58,246,866	58,240,617	57,637,426	58,755,622
511595	UNITED TELEPHONE CO. OF THE WEST-WY	2,105,313	2,067,101	2,131,389	2,209,533	1,470,291	1,311,114
512251	RANGE TEL. COOPERATIVE INC.-WY	8,634,958	8,275,032	8,052,663	7,121,800	6,403,080	6,586,020
512289	CHUGWATER TELEPHONE COMPANY	249,183	290,274	369,255	336,688	383,796	290,175
512290	ALL WEST COMMUNICATIONS-WY	161,542	194,730	133,443	179,212	164,061	123,816
512291	DUBOIS TELEPHONE EXCHANGE INC.	2,045,244	1,985,122	2,111,961	2,045,530	2,050,524	2,350,905
512295	SILVER STAR TEL. CO.- WY	1,605,250	1,886,231	1,964,910	2,133,780	2,057,508	2,479,830
512296	TRI-COUNTY TEL. ASSN. INC.-WY	5,400,548	6,086,402	6,283,410	6,433,906	6,088,302	7,011,654
512297	UNION TELEPHONE CO.	4,562,053	6,284,705	6,293,827	6,505,002	7,573,810	6,070,056
512299	CENTURYTEL OF WYOMING, INC.	933,620	1,107,921	828,274	940,438	391,488	873,267
515108	QWEST CORPORATION - WY	15,564,606	14,858,523	14,987,432	14,695,430	13,104,496	12,684,139
519001	SILVER STAR TEL - WY	36,987	35,280	19,782	18,281	23,858	23,522
519002	WESTERN WIRELESS	311,580	4,998,866	8,776,041	7,140,693	7,351,784	7,510,016
519004	ADVANCED COMMUNICATIONS TECHNOLOGY, INC.	0	0	6,669	16,056	17,653	12,900
519007	WWC HOLDING CO., DBA CELLULAR ONE	0	0	0	0	1,823,778	1,969,134
519905	UNION TELEPHONE CO. DBA UNION CELLULAR	0	0	6,287,810	8,464,268	8,732,997	9,459,075
TOTAL	INDUSTRY	2,934,995,831	3,265,232,900	3,468,375,683	3,796,234,466	4,096,321,267	4,290,595,334

Source: Universal Service Administrative Company filings to the FCC.

Note: Payments shown here are the sums of payments shown in Tables 3.22 through 3.29.

**Table 3.31
ILEC High-Cost Loop Support Data
for 2005 by Study Area**

Study Area Code	Type	Status	Study Area Name	Holding Company Name	Unseparated NTS Revenue Requirement \$	Number of Loops	Unseparated NTS Revenue per Loop \$	Projected High-Cost Loop Support Payments for 2007 \$	Percent of Total %
			ALABAMA TOTAL		796,113,738	2,196,302	362.48	34,171,193	3.055
250282	C	R	BLOUNTSVILLE TEL CO	Otelco Inc.	2,282,233	3,693	617.99	600,271	0.054
250283	A	R	BRINDLEE MOUNTAIN	Otelco Inc.	4,068,347	11,818	344.25	0	0.000
250284	C	R	BUTLER TEL CO	Telephone And Data Systems, Inc.	4,445,923	8,383	530.35	811,582	0.073
250285	A	R	CASTLEBERRY TEL CO		480,343	1,058	454.01	47,033	0.004
250286	C	R	NATIONAL OF ALABAMA	Telephone Electronics Corporation	1,738,350	2,168	801.82	651,300	0.058
250290	C	R	FARMERS TELECOM COOP		9,941,034	18,748	530.24	1,813,500	0.162
250295	C	R	GRACEBA TOTAL COMM		2,832,392	4,409	642.41	797,402	0.071
250298	C	R	GULF TEL CO - AL	Madison River Telephone Company	23,461,190	56,363	416.25	1,122,232	0.100
250299	C	R	HAYNEVILLE TEL CO		1,275,845	2,477	515.08	211,437	0.019
250300	C	R	HOPPER TELECOMM. CO.	Otelco Inc.	4,369,757	3,557	1,228.49	2,206,826	0.197
250301	A	R	FRONTIER-LAMAR CNTY	Citizens Communications Company	994,842	2,202	451.79	94,712	0.008
250302	C	R	WINDSTREAM AL	Windstream Corporation	13,187,061	28,220	467.29	1,498,110	0.134
250304	C	R	MILLRY TEL CO		3,456,988	7,139	484.24	457,641	0.041
250305	C	R	MON-CRE TEL COOP		3,107,805	3,051	1,018.62	1,412,660	0.126
250306	C	R	FRONTIER COMM.-AL	Citizens Communications Company	5,693,178	13,079	435.29	422,279	0.038
250307	C	R	MOUNDEVILLE TEL CO		1,303,500	1,697	768.12	466,913	0.042
250308	C	R	NEW HOPE TEL COOP		4,026,639	5,640	713.94	1,322,610	0.118
250311	A	R	OAKMAN TEL CO (TDS)	Telephone And Data Systems, Inc.	1,277,088	2,510	508.80	202,432	0.018
250312	A	R	OTELCO TELEPHONE LLC	Otelco Inc.	2,303,710	7,439	309.68	0	0.000
250314	C	R	PEOPLES TEL CO	Telephone And Data Systems, Inc.	9,740,510	16,159	602.79	2,442,317	0.218
250315	C	R	PINE BELT TEL CO		2,271,065	2,627	864.51	912,706	0.082
250316	C	R	RAGLAND TEL CO		1,629,805	1,339	1,217.18	819,381	0.073
250317	C	R	ROANOKE TEL CO	Telephone Electronics Corporation	2,988,244	5,204	574.22	675,038	0.060
250318	C	R	FRONTIER COMM-SOUTH	Citizens Communications Company	4,814,527	11,557	416.59	232,663	0.021
250322	A	R	UNION SPRINGS TEL CO		2,098,118	4,681	448.22	190,476	0.017
255181	C	N	SO CENTRAL BELL-AL	BellSouth Telecommunications, Inc.	563,514,660	1,709,853	329.57	0	0.000
259788	C	N	CENTURYTEL-AL-SOUTH	CenturyTel, Inc.	64,987,173	143,687	452.28	7,882,202	0.705
259789	C	N	CENTURYTEL-AL-NORTH	CenturyTel, Inc.	53,823,414	117,544	457.90	6,877,470	0.615
			ALASKA TOTAL		199,974,104	389,001	514.07	42,090,705	3.763
610989	C	R	ADAK TEL UTILITY		13,218	159	83.13	0	0.000
613000	C	N	ACS OF ANCHORAGE	Alaska Communications Systems	46,127,776	132,666	347.70	0	0.000
613001	C	R	ARCTIC SLOPE TEL		2,387,102	2,425	984.37	1,060,520	0.095
613001A	C	R	ARCTIC SLOPE TEL		1,222,417	2,775	440.51	99,011	0.009
613002	C	R	BETTLES TEL CO INC	Alaska Power & Telephone	94,979	212	448.01	8,598	0.001
613003	C	R	BRISTOL BAY TEL COOP		1,404,395	1,564	897.95	582,610	0.052
613004	C	R	BUSH-TELL INC.		996,794	1,030	967.76	437,616	0.039
613005	A	R	CIRCLE UTILITIES		35,330	44	802.95	13,256	0.001
613006	C	R	COPPER VALLEY TEL		9,810,834	5,771	1,700.02	5,621,331	0.503
613007	C	R	CORDOVA TEL COOP		2,042,570	1,874	1,089.95	967,945	0.087
613008	C	R	ACS-FAIRBANKS, INC.	Alaska Communications Systems	15,080,307	35,892	420.16	805,858	0.072
613010	C	R	ACS-N GLACIER STATE	Alaska Communications Systems	34,014,054	50,529	673.16	10,303,889	0.921
613011	C	R	INTERIOR TEL CO INC	TelAlaska, Inc.	5,200,799	5,271	986.68	2,314,287	0.207
613011A	C	R	INTERIOR TEL CO INC	TelAlaska, Inc.	1,935,156	3,466	558.33	408,287	0.037
613012	C	R	ACS-AK JUNEAU	Alaska Communications Systems	5,620,156	22,500	249.78	0	0.000
613013	C	R	KETCHIKAN PUBLIC UT		5,658,273	9,542	592.99	1,372,071	0.123
613015	C	R	MATANUSKA TEL ASSOC		40,695,678	61,130	665.72	12,124,543	1.084
613016	C	R	MUKLUK TEL CO INC	TelAlaska, Inc.	1,577,731	1,458	1,082.12	744,514	0.067
613016A	C	R	MUKLUK TEL CO INC	TelAlaska, Inc.	688,718	2,676	257.37	0	0.000
613017	C	R	ALASKA TEL CO	Alaska Power & Telephone	3,267,344	4,674	699.05	1,043,881	0.093
613017A	C	R	ALASKA TEL CO	Alaska Power & Telephone	2,073,132	6,550	316.51	0	0.000
613018	C	R	NUSHAGAK ELEC & TEL		1,943,142	2,459	790.22	717,328	0.064
613019	C	R	OTZ TEL COOPERATIVE		2,585,686	3,523	733.94	879,007	0.079
613020	C	R	ACS-N SITKA	Alaska Communications Systems	6,642,880	13,653	486.55	895,716	0.080
613022	C	R	ACS-AK GREATLAND	Alaska Communications Systems	1,227,532	3,620	339.10	0	0.000
613023	C	R	UNITED UTILITIES INC	United Utilities, Inc.	4,541,416	7,941	571.89	1,016,192	0.091
613023A	C	R	UNITED UTILITIES INC	United Utilities, Inc.	1,841,652	4,529	406.64	61,886	0.006
613025	C	R	YUKON TEL CO INC		399,929	607	658.86	117,270	0.010
613026	A	R	NORTH COUNTRY TEL CO	Alaska Power & Telephone	123,747	167	741.00	42,552	0.004
613028	C	R	SUMMIT TEL & TEL -AK		721,358	294	2,453.60	452,540	0.040
			AMERICAN SAMOA TOTAL		4,174,320	10,956	381.01	0	0.000
673900	C	R	AMERICAN SAMOA		4,174,320	10,956	381.01	0	0.000
			ARIZONA TOTAL		930,865,201	2,419,556	384.73	25,214,213	2.254
452169	C	R	SAN CARLOS APACHE		2,909,676	2,684	1,084.08	1,374,504	0.123
452171	C	R	ARIZONA TELEPHONE CO	Telephone And Data Systems, Inc.	2,072,692	3,842	539.48	398,263	0.036
452172	C	R	CITIZENS-FRNTR-RURAL	Citizens Communications Company	41,557,142	100,566	413.23	1,804,938	0.161
452173	C	R	TOHONO O'ODHAM UTIL.		3,544,577	3,829	925.72	1,506,100	0.135
452174	C	R	SOUTHWESTERN TEL CO	Telephone And Data Systems, Inc.	2,567,994	4,814	533.44	477,213	0.043
452175	C	R	CENTURYTEL SW-AZ		1,137,082	1,905	596.89	279,497	0.025
452176	C	R	VALLEY TEL COOP-AZ	Valley Telephone Cooperative	10,737,264	8,274	1,297.71	5,562,882	0.497
452179	C	R	GILA RIVER TELECOM.		3,642,745	3,656	996.37	1,631,774	0.146
452191	C	R	ACCIPITER COMM.		1,407,719	205	6,866.92	994,094	0.089
452200	C	R	FORT MOJAVE TEL, INC		1,056,231	1,110	951.56	458,120	0.041
452226	C	R	MIDVALE-AZ		1,925,407	1,362	1,413.66	1,034,160	0.092
452302	C	R	VERIZON CALIF-AZ	Verizon Communications Inc.	3,642,409	8,268	440.54	295,162	0.026
453334	C	R	TABLE TOP TEL CO		3,987,498	4,863	819.97	1,527,117	0.137
454426	C	R	CITIZENS-FRNTER-WH MT	Citizens Communications Company	21,091,380	39,843	529.36	3,827,729	0.342
454449	C	R	NAVAJO-AZ-FRONTIER	Citizens Communications Company	12,330,635	22,801	540.79	2,385,960	0.213

**Table 3.31
ILEC High-Cost Loop Support Data
for 2005 by Study Area**

Study Area Code	Type	Status	Study Area Name	Holding Company Name	Unseparated NTS Revenue Requirement \$	Number of Loops	Unseparated NTS Revenue per Loop \$	Projected High-Cost Loop Support Payments for 2007 \$	Percent of Total %
			ARIZONA (CONT.)						
455101	C	N	QWEST CORP-AZ	Qwest Communications International, Inc.	813,855,480	2,207,944	368.60	157,868	0.014
457991	C	R	SADDLEBACK COMM CO		2,340,088	892	2,623.42	1,486,621	0.133
457991A	C	R	SADDLEBACK COMM CO		1,059,180	2,698	392.58	12,209	0.001
			ARKANSAS TOTAL		552,100,636	1,313,238	420.41	53,138,555	4.751
401142	C	R	CENTURYTEL NW-AR-RUS	CenturyTel, Inc.	52,861,959	105,376	501.65	7,947,542	0.711
401143	C	R	CENTURYTEL NW-AR-SIL	CenturyTel, Inc.	10,041,298	20,184	497.49	1,467,716	0.131
401144	C	R	CENTURYTEL-CENTRAL A	CenturyTel, Inc.	49,012,890	73,614	665.81	14,605,592	1.306
401144A	C	R	CENTURYTEL-CENTRAL A	CenturyTel, Inc.	451,894	1,172	385.58	0	0.000
401691	C	R	WINDSTREAM AR	Windstream Corporation	39,806,228	101,573	391.90	414,753	0.037
401692	C	R	ARKANSAS TEL CO		2,832,540	8,539	331.72	0	0.000
401697	C	R	CENTRAL ARKANSAS TEL		2,279,236	3,192	714.05	748,804	0.067
401698	C	R	CLEVELAND COUNTY TEL	Telephone And Data Systems, Inc.	1,975,705	3,542	557.79	415,805	0.037
401699	C	R	DECATUR TEL CO INC	Telephone And Data Systems, Inc.	542,277	1,213	447.05	48,436	0.004
401702	C	R	SOUTH ARKANSAS TEL		3,372,518	3,777	892.91	1,392,704	0.125
401704	C	R	LAVACA TEL CO-AR		1,416,910	1,658	854.59	563,708	0.050
401705	C	R	CENTURYTEL- ARKANSAS	CenturyTel, Inc.	15,896,276	18,193	873.76	6,447,059	0.576
401709	C	R	MADISON COUNTY TEL		1,896,366	3,905	485.62	253,830	0.023
401710	A	R	MAGAZINE TEL CO		585,165	1,039	563.20	126,187	0.011
401711	C	R	CENTURYTEL-MTN HOME	CenturyTel, Inc.	13,755,371	21,281	646.37	3,912,039	0.350
401712	A	R	MOUNTAIN VIEW TEL CO		3,418,140	7,418	460.79	362,457	0.032
401713	C	R	NORTH ARKANSAS TEL		6,190,983	7,813	792.39	2,291,887	0.205
401718	C	R	PRAIRIE GROVE TEL CO		6,384,548	9,594	665.47	1,901,078	0.170
401720	C	R	CENTURYTEL-REDFIELD	CenturyTel, Inc.	1,414,945	1,784	793.13	524,314	0.047
401721	C	R	RICE BELT TEL CO		759,543	919	826.49	293,085	0.026
401722	A	R	E RITTER TEL CO	E. Ritter Communications, Inc.	2,409,404	4,396	548.09	484,078	0.043
401724	C	R	SW ARKANSAS TEL COOP		4,608,738	6,407	719.33	1,528,376	0.137
401726	C	R	TRI-COUNTY TEL CO-AR	E. Ritter Communications, Inc.	5,912,919	6,929	853.36	2,349,418	0.210
401727	C	R	CENTURYTEL-SOUTH AR	CenturyTel, Inc.	1,481,369	1,386	1,068.81	693,912	0.062
401729	C	R	WALNUT HILL TEL CO	Townes Telecommunications	5,872,442	5,683	1,033.33	2,694,014	0.241
401733	C	R	YELCOT TEL CO INC		2,346,621	3,835	611.90	605,835	0.054
401734	C	R	ARKWEST COMM., INC.		3,418,258	5,351	638.81	953,322	0.085
403031	C	R	SCOTT COUNTY TEL CO	Cypress Break, LLC	200,297	125	1,602.37	112,603	0.010
405211	C	N	SOUTHWESTERN BELL-AR	Southwestern Bell	310,955,795	883,340	352.02	0	0.000
			CALIFORNIA TOTAL		4,169,224,315	20,610,893	202.28	35,310,477	3.157
542301	C	R	CALAVERAS TEL CO		4,339,184	4,449	975.32	1,915,474	0.171
542302	C	N	VERIZON CA(CONTEL)	Verizon Communications Inc.	122,878,490	405,513	303.02	0	0.000
542308	C	R	CITIZENS-FRONTIER CA	Citizens Communications Company	65,302,339	129,419	504.58	10,028,070	0.897
542311	C	R	CAL-ORE TELEPHONE CO	Lynch Interactive Corporation	2,744,234	2,558	1,072.80	1,288,337	0.115
542313	C	R	DUCOR TELEPHONE CO		1,795,788	1,254	1,432.05	969,452	0.087
542315	C	R	GLOBAL VALLEY NETWORKS	Country Road Communications, LLC	4,866,165	14,032	346.79	0	0.000
542318	C	R	FORESTHILL TEL CO.	Sebastian Enterprises, Inc.	1,706,333	3,243	526.16	303,773	0.027
542319	C	N	VERIZON-CA (GTE)	Verizon Communications Inc.	1,012,483,556	3,828,929	264.43	0	0.000
542321	C	R	HAPPY VALLEY TEL CO	Telephone And Data Systems, Inc.	1,516,172	3,536	428.78	99,204	0.009
542322	C	R	HORNITOS TEL CO	Telephone And Data Systems, Inc.	430,489	653	659.25	126,348	0.011
542323	C	R	WINTERHAVEN TEL. CO.	Telephone And Data Systems, Inc.	1,010,378	1,462	691.09	317,792	0.028
542324	C	R	KERMAN TELEPHONE CO	Sebastian Enterprises, Inc.	5,545,711	6,508	852.14	2,200,715	0.197
542332	C	R	THE PONDEROSA TEL CO		12,048,530	9,854	1,222.71	6,070,880	0.543
542334	C	N	SUREWEST TEL.		46,611,217	125,742	370.69	229,259	0.020
542338	C	R	SIERRA TELEPHONE CO		16,890,148	23,457	720.05	5,608,283	0.501
542339	C	R	THE SISKIYOU TEL CO		4,202,074	5,039	833.91	1,635,069	0.146
542343	C	R	VOLCANO TEL CO		8,485,618	11,630	729.63	2,864,153	0.256
542344	C	R	VERIZON W-COAST-CA	Verizon Communications Inc.	3,371,272	13,934	241.95	0	0.000
542346	C	R	PINNACLES TEL CO		688,917	277	2,487.06	433,324	0.039
543402	C	R	CITIZENS-FRNTIER-GST	Citizens Communications Company	7,068,383	15,581	453.65	689,004	0.062
544342	C	R	CITIZENS-FRNTR-TUOLUM	Citizens Communications Company	3,459,537	6,856	504.60	531,342	0.048
545170	C	N	PACIFIC BELL	Southwestern Bell	2,841,779,781	15,996,967	177.64	0	0.000
			COLORADO TOTAL		924,799,781	2,474,508	373.73	30,825,114	2.756
461835	C	R	SUNFLOWER TEL - CO	FairPoint Communications, Inc.	299,697	348	861.20	120,043	0.011
462178	C	R	AGATE MUTUAL TEL CO		276,413	150	1,842.75	162,167	0.014
462181	C	R	BIJOU TEL COOP ASSOC		1,231,980	1,475	835.24	480,083	0.043
462182	C	R	BLANCA TEL CO		1,593,009	1,456	1,094.10	756,574	0.068
462184	C	R	DELTA COUNTY TEL CO	Telephone And Data Systems, Inc.	4,753,029	10,503	452.54	456,873	0.041
462185	C	R	CENTURYTEL OF EAGLE	CenturyTel, Inc.	55,664,952	80,461	691.83	17,534,286	1.568
462186	C	R	EASTERN SLOPE RURAL		4,012,809	5,311	755.57	1,411,280	0.126
462187	C	R	THE EL PASO CNTY TEL	Qwest Communications International, Inc.	2,223,159	4,767	466.36	250,183	0.022
462188	C	R	FARMERS TEL CO - CO		663,390	581	1,141.81	322,692	0.029
462190	C	R	HAXTUN TEL CO	Townes Telecommunications	1,309,493	1,620	808.33	494,582	0.044
462192	C	R	BIG SANDY TELECOM	FairPoint Communications, Inc.	699,335	1,047	667.94	209,406	0.019
462193	C	R	NUCLA-NATURITA TEL		1,071,592	1,802	594.67	261,385	0.023
462194	C	R	NUNN TEL CO		1,047,947	699	1,499.21	575,597	0.051
462195	C	R	SOUTH PARK TEL. CO.		721,729	213	3,388.40	477,195	0.043
462196	C	R	PEETZ COOP TEL CO		161,318	242	666.60	48,158	0.004
462197	C	R	PHILLIPS COUNTY TEL		1,470,994	1,982	742.18	506,768	0.045
462198	A	R	PINE DRIVE TEL CO		443,582	967	458.72	45,948	0.004
462199	C	R	PLAINS COOP TEL ASSN		1,896,416	1,485	1,277.05	975,404	0.087
462201	C	R	RICO TEL CO		54,952	196	280.37	0	0.000
462202	C	R	ROGGEN TEL COOP CO		320,964	290	1,106.77	153,447	0.014

**Table 3.31
ILEC High-Cost Loop Support Data
for 2005 by Study Area**

Study Area Code	Type	Status	Study Area Name	Holding Company Name	Unseparated NTS Revenue Requirement \$	Number of Loops	Unseparated NTS Revenue per Loop \$	Projected High-Cost Loop Support Payments for 2007 \$	Percent of Total %
			COLORADO (CONT.)						
462203	C	R	RYE TELEPHONE CO		3,947,133	2,484	1,589.02	2,212,785	0.198
462204	C	R	COLUMBINE ACQ CORP	FairPoint Communications, Inc.	1,453,374	1,563	929.86	619,644	0.055
462206	A	R	STONEHAM COOP TEL CO		60,547	77	786.33	22,237	0.002
462207	C	R	STRASBURG TEL CO	Telephone And Data Systems, Inc.	1,127,483	1,999	564.02	244,009	0.022
462208	C	R	CENTURYTEL-COLORADO	CenturyTel, Inc.	7,416,786	10,760	689.29	2,324,352	0.208
462209	C	R	WIGGINS TEL ASSOC		899,014	1,773	507.06	140,679	0.013
462210	A	R	WILLARD TEL CO		52,263	66	791.87	19,335	0.002
465102	C	N	QWEST CORP-CO	Qwest Communications International, Inc.	829,926,422	2,340,191	354.64	0	0.000
			CONNECTICUT TOTAL		511,876,457	1,997,944	256.20	0	0.000
132454	A	R	THE WOODBURY TEL CO	Southwestern Bell	7,221,871	23,746	304.13	0	0.000
135200	C	N	SOUTHERN NEW ENGLAND	Southwestern Bell	504,654,586	1,974,198	255.63	0	0.000
			DELAWARE TOTAL		158,955,712	530,802	299.46	0	0.000
565010	C	N	VERIZON DELAWARE INC	Verizon Communications Inc.	158,955,712	530,802	299.46	0	0.000
			DISTRICT OF COLUMBIA TOTAL		97,309,162	766,942	126.88	0	0.000
575020	C	N	VERIZON WA, DC INC.	Verizon Communications Inc.	97,309,162	766,942	126.88	0	0.000
			FLORIDA TOTAL		3,394,826,507	9,875,661	343.76	14,545,718	1.300
210291	C	R	GTC, INC.	FairPoint Communications, Inc.	2,725,380	4,612	590.93	656,047	0.059
210318	C	R	FRONTIER COMM-SOUTH	Citizens Communications Company	2,076,833	4,426	469.23	240,543	0.022
210328	C	N	VERIZON FLORIDA	Verizon Communications Inc.	773,244,123	1,980,167	390.49	4,476,168	0.400
210329	C	R	GTC, INC.	FairPoint Communications, Inc.	4,921,069	10,680	460.77	521,705	0.047
210330	C	R	SMART CITY TEL LLC		9,680,002	14,405	671.99	2,924,832	0.261
210331	C	R	ITS TELECOMM. SYS.		2,185,573	3,915	558.26	460,973	0.041
210335	C	R	NORTHEAST FLORIDA	Townes Telecommunications	5,437,449	10,195	533.34	1,009,869	0.090
210336	C	R	WINDSTREAM FL	Windstream Corporation	28,165,339	92,373	304.91	0	0.000
210338	C	R	QUINCY TEL CO-FL DIV	Telephone And Data Systems, Inc.	5,886,518	13,820	425.94	362,213	0.032
210339	C	R	GTC, INC.	FairPoint Communications, Inc.	19,269,295	35,084	549.23	3,893,370	0.348
210341	C	R	EMBARQ FLORIDA	Embarq Corporation	561,075,181	1,954,626	287.05	0	0.000
215191	C	N	SOUTHERN BELL-FL	BellSouth Telecommunications, Inc.	1,980,159,745	5,751,358	344.29	0	0.000
			GEORGIA TOTAL		1,755,636,405	4,416,698	397.50	43,253,830	3.867
220324	A	R	VALLEY TEL CO, LLC	Knology, Inc.	1,503,542	4,430	339.40	0	0.000
220338	C	R	QUINCY TEL CO-GA DIV	Telephone And Data Systems, Inc.	391,077	791	494.41	55,935	0.005
220344	C	R	ALMA TEL CO		3,322,912	7,592	437.69	256,965	0.023
220346	C	R	BLUE RIDGE TEL CO	Telephone And Data Systems, Inc.	7,541,906	13,003	580.01	1,743,154	0.156
220347	C	R	BRANTLEY TEL CO		3,629,325	6,109	594.10	883,516	0.079
220348	C	R	BULLOCH COUNTY RURAL		5,304,525	10,827	489.94	734,171	0.066
220351	C	R	CAMDEN TEL & TEL CO	Telephone And Data Systems, Inc.	8,743,737	22,903	381.77	0	0.000
220354	C	R	CHICKAMAUGA TEL CORP	Fail, Inc.	2,124,748	6,464	328.70	0	0.000
220355	C	R	CITIZENS TEL CO - GA		2,326,507	5,100	456.18	233,913	0.021
220356	C	R	COASTAL UTILITIES	Madison River Telephone Company	17,191,933	36,109	476.11	2,123,924	0.190
220357	C	R	WINDSTREAM GA	Windstream Corporation	32,622,860	70,710	461.36	3,481,216	0.311
220358	C	R	DARIEN TEL CO		5,886,937	6,563	896.99	2,440,076	0.218
220360	C	R	ELLIJAY TEL CO		10,182,039	16,076	633.37	2,798,475	0.250
220362	C	R	FRONTIER-FAIRMOUNT	Citizens Communications Company	1,547,245	2,602	594.64	377,369	0.034
220364	A	R	WINDSTREAM GA TEL.	Windstream Corporation	2,988,139	7,187	415.77	140,857	0.013
220365	C	R	GLENWOOD TEL CO		755,219	1,053	717.21	249,517	0.022
220368	C	R	HART TEL CO		4,735,773	9,644	491.06	660,974	0.059
220369	C	R	COMSOUTH TELECOMM		3,431,483	4,938	694.91	1,087,510	0.097
220371	C	R	INTERSTATE TEL CO	Knology, Inc.	2,269,058	13,750	165.02	0	0.000
220375	A	R	NELSON-BALL GROUND	Telephone And Data Systems, Inc.	2,899,786	7,720	375.62	0	0.000
220376	C	R	PEMBROKE TEL CO		2,818,124	4,233	665.75	839,670	0.075
220377	C	R	PINELAND TEL COOP		8,239,747	13,487	610.94	2,120,902	0.190
220378	C	R	PLANTERS RURAL COOP		7,691,838	9,720	791.34	2,843,638	0.254
220379	C	R	PLANT TEL. CO.		5,649,513	10,010	564.39	1,224,651	0.109
220380	A	R	PROGRESSIVE RURAL		2,610,801	5,678	459.81	273,820	0.024
220381	C	R	PUBLIC SERVICE TEL		12,892,581	11,876	1,085.60	6,095,361	0.545
220382	C	R	RINGGOLD TEL CO		7,101,805	13,741	516.83	1,190,971	0.106
220386	C	R	WINDSTREAM STANDARD	Windstream Corporation	35,113,511	80,414	436.66	2,667,919	0.239
220387	A	R	FRONTIER GEORGIA LLC	Citizens Communications Company	6,844,750	22,506	304.13	0	0.000
220389	A	R	TRENTON TEL CO		2,650,298	6,757	392.23	29,040	0.003
220392	C	R	WAVERLY HALL, LLC	American Broadband Communications, LLC	1,255,693	1,544	813.27	477,100	0.043
220394	C	R	WILKES TEL & ELC CO		4,328,970	11,567	374.25	0	0.000
220395	A	R	WINDSTREAM ACCUCOMM	Windstream Corporation	1,915,222	4,430	432.33	134,507	0.012
223036	C	R	GEORGIA WINDSTREAM	Windstream Corporation	33,216,095	92,801	357.93	0	0.000
223037	C	R	WINDSTREAM GA COMM	Windstream Corporation	111,857,180	310,283	360.50	0	0.000
225192	C	N	SOUTHERN BELL-GA	BellSouth Telecommunications, Inc.	1,392,051,528	3,564,080	390.58	8,088,680	0.723
			GUAM TOTAL		26,819,985	65,044	412.34	1,129,769	0.101
663800	C	R	GTA TELECOM, LLC		26,819,985	65,044	412.34	1,129,769	0.101
			HAWAII TOTAL		193,488,248	632,638	305.84	11,344,625	1.014
623021	C	R	SANDWICH ISLES COMM.		15,715,630	1,469	10,698.18	11,344,625	1.014
623100	C	N	HAWAIIAN TELCOM, INC		177,772,618	631,169	281.66	0	0.000
			IDAHO TOTAL		239,460,357	694,630	344.73	20,237,778	1.809
472213	C	R	ALBION TEL CO-ATC		4,733,425	4,810	984.08	2,102,501	0.188

**Table 3.31
ILEC High-Cost Loop Support Data
for 2005 by Study Area**

Study Area Code	Type	Status	Study Area Name	Holding Company Name	Unseparated NTS Revenue Requirement \$	Number of Loops	Unseparated NTS Revenue per Loop \$	Projected High-Cost Loop Support Payments for 2007 \$	Percent of Total %
			IDAHO (CONT.)						
472215	C	R	CAMBRIDGE TEL CO		1,262,367	2,080	606.91	320,804	0.029
472218	C	R	CUSTER TEL COOP		3,316,081	2,238	1,481.72	1,813,542	0.162
472220	C	R	FILER MUTUAL TEL -ID		985,525	2,063	477.71	123,491	0.011
472221	C	R	FARMERS MUTUAL TEL		877,743	3,639	241.20	0	0.000
472222	C	R	FREMONT TELCOM	FairPoint Communications, Inc.	4,761,042	5,335	892.42	1,965,229	0.176
472223	C	R	CENTURY-GEM STATE-ID	CenturyTel, Inc.	1,674,192	1,631	1,026.48	764,793	0.068
472225	C	R	CENTURYTEL OF IDAHO	CenturyTel, Inc.	3,137,553	4,008	782.82	1,146,951	0.103
472226	C	R	MIDVALE TEL EXCH INC	Midvale Telephone Exchange Inc.	1,092,161	1,118	976.89	482,661	0.043
472227	A	R	MUD LAKE TEL COOP		1,074,146	1,624	661.42	316,867	0.028
472230	C	R	POTLATCH TEL CO INC	Telephone And Data Systems, Inc.	1,159,239	2,186	530.30	211,551	0.019
472231	C	R	PROJECT MUTUAL TEL		4,047,352	7,803	518.69	687,193	0.061
472232	C	R	DIRECT COMM-ROCKLAND	Direct Communications Rockland, Inc.	1,644,555	1,338	1,229.11	830,741	0.074
472233	C	R	RURAL TEL CO - ID	Rural Telephone Co.	1,191,649	725	1,643.65	675,546	0.060
472295	C	R	SILVER STAR TEL- ID	Silver Star Tel. Co.	6,814,861	5,141	1,325.59	3,563,961	0.319
472416	C	R	VERIZON N'WEST-ID	Verizon Communications Inc.	53,795,374	128,970	417.12	2,640,828	0.236
472423	C	R	INLAND TEL-ID		492,003	416	1,182.70	243,807	0.022
474427	C	R	CITIZENS-FRONTIER-ID	Citizens Communications Company	11,786,969	21,575	546.33	2,347,313	0.210
475103	C	N	QWEST CORP-ID	Qwest Communications International, Inc.	126,916,326	469,376	270.39	0	0.000
475162	C	R	QWEST CORP-IDAHO	Qwest Communications International, Inc.	8,697,794	28,554	304.61	0	0.000
			ILLINOIS TOTAL		1,524,186,263	6,944,463	219.48	16,608,710	1.485
340976	A	R	ADAMS TEL COOP		2,812,536	4,262	659.91	826,755	0.074
340978	C	R	ALHAMBRA-GRANTFORK		624,464	1,187	526.09	111,124	0.010
340983	A	R	CAMBRIDGE TEL CO -IL		767,490	1,655	463.74	84,040	0.008
340984	C	R	CASS TEL CO		1,863,844	2,816	661.88	550,416	0.049
340990	A	R	CLARKSVILLE MUTUAL		295,825	530	558.16	62,365	0.006
340993	A	R	CROSSVILLE TEL CO		315,901	610	517.87	53,346	0.005
340998	A	R	FRONTIER-DEPUE	Citizens Communications Company	321,583	639	503.26	48,881	0.004
341003	C	R	EGYPTIAN COOP ASSN		2,582,243	3,265	790.89	954,091	0.085
341004	C	R	EL PASO TEL CO	FairPoint Communications, Inc.	741,046	1,920	385.96	427	0.000
341009	C	R	C-R TEL CO	FairPoint Communications, Inc.	597,520	851	702.14	192,033	0.017
341011	C	R	FRONTIER OF LAKESIDE	Citizens Communications Company	248,541	861	288.67	0	0.000
341012	C	R	FLAT ROCK TEL CO-OP		267,212	528	506.08	41,506	0.004
341015	C	N	VERIZON NORTH-IL	Verizon Communications Inc.	166,571,326	579,779	287.30	0	0.000
341016	A	R	GENESEO TEL CO		2,667,308	7,732	344.97	0	0.000
341017	A	R	GLASFORD TEL CO		567,182	1,282	442.42	47,333	0.004
341020	C	R	GRAFTON TEL CO		610,883	886	689.48	191,518	0.017
341021	A	R	GRANDVIEW MUTUAL TEL		78,921	102	773.74	28,494	0.003
341023	C	R	GRIDLEY TEL CO		570,251	1,419	401.87	14,990	0.001
341024	A	R	HAMILTON COUNTY TEL		1,584,365	2,440	649.33	453,957	0.041
341025	C	R	SHAWNEE TELEPHONE CO		2,424,025	4,269	567.82	533,263	0.048
341026	C	R	HARRISONVILLE TEL CO		9,868,483	20,013	493.10	1,398,174	0.125
341029	A	R	HENRY COUNTY TEL CO		710,096	1,512	469.64	82,577	0.007
341032	C	R	HOME TEL CO-ST JACOB		2,053,518	1,030	1,993.71	1,230,163	0.110
341036	C	N	VERIZON N-IL(CONTEL)	Verizon Communications Inc.	29,600,167	119,279	248.16	0	0.000
341037	C	R	IL CONSOLIDATED TEL	Consolidated Communications, Inc.	32,174,201	72,791	442.01	2,668,140	0.239
341038	C	R	FRONTIER OF ILLINOIS	Citizens Communications Company	1,008,268	4,936	204.27	0	0.000
341041	A	R	KINSMAN MUTUAL TEL		66,496	85	782.30	24,291	0.002
341043	C	R	LA HARPE TEL CO		1,131,581	984	1,149.98	552,551	0.049
341045	C	R	LEAF RIVER TEL CO		675,420	528	1,279.20	347,662	0.031
341046	A	R	LEONORE MUTUAL TEL		121,772	164	742.51	41,973	0.004
341047	C	R	MCDONOUGH TEL COOP		3,768,605	4,101	918.95	1,592,266	0.142
341048	C	R	MENARD TEL CO		161,830	455	355.67	0	0.000
341049	C	R	MADISON TEL CO		2,233,396	1,597	1,398.49	1,194,425	0.107
341049A	C	R	MADISON TEL CO		1,910,026	3,565	535.77	359,629	0.032
341050	A	R	MARSEILLES TEL CO		1,256,343	3,616	347.44	0	0.000
341053	A	R	METAMORA TEL CO		1,665,962	4,151	401.34	42,420	0.004
341054	A	R	MID CENTURY TEL COOP		2,930,432	4,506	650.34	841,745	0.075
341055	C	R	FRONTIER-MIDLAND	Citizens Communications Company	1,449,802	4,723	306.97	0	0.000
341057	C	R	GALLATIN RIVER COMM.	Madison River Telephone Company	15,541,858	64,769	239.96	0	0.000
341058	C	R	MONTROSE MUTUAL TEL		638,714	1,622	393.78	8,605	0.001
341060	C	R	MOULTRIE INDEPENDENT		304,365	750	405.82	9,848	0.001
341061	C	R	FRONTIER-MT. PULASKI	Citizens Communications Company	323,405	1,831	176.63	0	0.000
341062	A	R	NEW WINDSOR TEL CO		315,479	608	518.88	53,632	0.005
341065	C	R	ODIN TEL EXCH INC	FairPoint Communications, Inc.	741,762	1,067	695.18	235,204	0.021
341065A	C	R	ODIN TEL EXCH INC	FairPoint Communications, Inc.	721,741	2,397	301.10	0	0.000
341066	C	R	ONEIDA TEL EXCHANGE		222,545	547	406.85	7,549	0.001
341067	C	R	FRONTIER-ORION	Citizens Communications Company	291,701	1,762	165.55	0	0.000
341073	C	R	FRONTIER-PRAIRIE	Citizens Communications Company	296,520	1,086	273.04	0	0.000
341075	A	R	REYNOLDS TEL CO, INC		300,631	547	549.60	60,854	0.005
341079	C	R	FRONTIER-SCHUYLER	Citizens Communications Company	977,648	2,836	344.73	0	0.000
341086	A	R	TONICA TEL CO		300,631	547	549.60	60,854	0.005
341087	A	R	VIOLA HOME TEL CO		349,440	743	470.31	40,902	0.004
341088	C	R	WABASH TEL COOP, INC		3,753,994	4,626	811.50	1,423,306	0.127
341091	C	R	WOODHULL TEL CO		337,019	681	494.89	48,369	0.004
341092	A	R	STELLE TEL CO		77,474	100	774.74	28,011	0.003
341093	C	R	YATES CITY TEL CO	FairPoint Communications, Inc.	281,996	500	563.99	61,021	0.005
341183	C	R	CITIZENS-FRONTIER-IL	Citizens Communications Company	30,013,799	97,212	308.75	0	0.000
343035	C	R	VERIZON S-IL(ALLTEL)	Verizon Communications Inc.	9,342,493	32,423	288.14	0	0.000
345070	C	N	ILLINOIS BELL TEL CO	Southwestern Bell	1,179,754,183	5,862,740	201.23	0	0.000

**Table 3.31
ILEC High-Cost Loop Support Data
for 2005 by Study Area**

Study Area Code	Type	Status	Study Area Name	Holding Company Name	Unseparated NTS Revenue Requirement \$	Number of Loops	Unseparated NTS Revenue per Loop \$	Projected High-Cost Loop Support Payments for 2007 \$	Percent of Total %
			INDIANA TOTAL		892,896,940	3,317,961	269.11	13,936,565	1.246
320742	C	R	BLOOMINGDALE HOME		753,861	622	1,211.99	378,203	0.034
320744	A	R	CAMDEN TEL CO - IN	Telephone And Data Systems, Inc.	929,010	1,748	531.47	170,697	0.015
320747	C	R	CENTURYTEL-CENTR IN	CenturyTel, Inc.	2,250,868	3,380	665.94	670,948	0.060
320750	A	R	FRONTIER OF INDIANA	Citizens Communications Company	892,338	2,285	390.52	7,281	0.001
320751	A	R	CITIZENS TEL CORP		1,116,566	2,517	443.61	94,878	0.008
320753	C	R	CLAY CTY DBA CCRTC		5,541,626	12,532	442.20	460,906	0.041
320756	A	R	CRAIGVILLE TEL CO		506,474	1,124	450.60	47,476	0.004
320759	C	R	DAVIESS-MARTIN/RTC		2,885,524	3,781	763.16	1,026,240	0.092
320771	A	R	GEETINGSVILLE TEL CO		302,259	553	546.58	60,269	0.005
320772	C	N	VERIZON N-IN	Verizon Communications Inc.	235,441,714	695,119	338.71	0	0.000
320775	C	R	HANCOCK TELECOM		5,398,534	8,539	632.22	1,479,085	0.132
320776	C	R	COMM CORP OF INDIANA	Telephone And Data Systems, Inc.	6,242,079	11,016	566.64	1,366,318	0.122
320777	A	R	HOME CO OF PITTSBORO	Telephone And Data Systems, Inc.	1,028,171	2,843	361.65	0	0.000
320778	A	R	HOME TEL CO INC	Telephone And Data Systems, Inc.	863,745	2,182	395.85	14,512	0.001
320779	C	N	VERIZON N-IN(CONTEL)	Verizon Communications Inc.	56,131,095	185,661	302.33	0	0.000
320783	C	R	LIGONIER TEL CO		1,944,277	2,497	778.64	706,727	0.063
320788	C	R	MERCHANTS & FARMERS	Telephone And Data Systems, Inc.	218,337	523	417.47	10,828	0.001
320790	A	R	MONON TEL CO		653,413	1,519	430.16	43,979	0.004
320792	A	R	MULBERRY COOP TEL CO		1,061,794	3,004	353.46	0	0.000
320796	A	R	NEW LISBON TEL CO		488,312	1,078	452.98	47,201	0.004
320797	C	R	NEW PARIS TEL INC		984,943	2,166	454.73	97,303	0.009
320800	C	R	NORTHWESTERN INDIANA		5,571,308	14,156	393.57	73,170	0.007
320801	C	R	CENTURYTEL OF ODON	CenturyTel, Inc.	1,396,924	1,758	794.61	518,624	0.046
320807	C	R	PERRY-SPENCER RURAL		4,224,663	6,075	695.42	1,340,238	0.120
320809	A	R	COMM CORP OF S. IN	Telephone And Data Systems, Inc.	939,761	1,792	524.42	165,519	0.015
320813	C	R	PULASKI-WHITE RURAL		1,192,317	1,738	686.03	371,190	0.033
320815	C	R	ROCHESTER TEL CO		4,055,136	7,758	522.70	706,562	0.063
320816	A	R	S & W TEL CO	Telephone And Data Systems, Inc.	275,479	467	589.89	66,065	0.006
320818	C	R	SMITHVILLE TEL CO		14,722,333	31,486	467.58	1,677,426	0.150
320819	C	R	SE INDIANA RURAL		3,525,995	4,979	708.17	1,146,055	0.102
320825	C	R	SUNMAN TELECOMM CORP		3,033,874	4,763	636.97	841,993	0.075
320826	A	R	SWAYZEE TEL CO		500,569	1,109	451.37	47,397	0.004
320827	A	R	SWEETSER RURAL TEL		749,725	1,805	415.36	34,895	0.003
320828	C	R	FRONTIER-THORNTOWN	Citizens Communications Company	584,672	2,848	205.29	0	0.000
320829	A	R	TIPTON TEL CO	Telephone And Data Systems, Inc.	1,583,210	4,702	336.71	0	0.000
320830	A	R	TRI-COUNTY TEL CO	Telephone And Data Systems, Inc.	1,585,748	3,413	464.62	175,262	0.016
320832	C	R	UTC OF INDIANA	Embarq Corporation	50,769,036	253,419	200.34	0	0.000
320834	A	R	WASHINGTON CTY RURAL		1,129,121	3,261	346.25	0	0.000
320837	A	R	WEST POINT TEL CO		371,330	794	467.67	42,347	0.004
320839	A	R	YEOMAN TEL CO, INC		477,553	1,051	454.38	46,975	0.004
323034	C	R	VERIZON N-IN(ALLTEL)	Verizon Communications Inc.	2,761,012	10,475	263.58	0	0.000
325080	C	N	INDIANA BELL TEL CO	Southwestern Bell	467,812,234	2,015,423	232.12	0	0.000
			IOWA TOTAL		398,092,547	1,468,226	271.14	20,847,145	1.864
351096	C	R	HEARTLND-HICKORYTECH		3,351,126	12,506	267.96	0	0.000
351097	A	R	ANDREW TEL CO INC		237,691	373	637.24	66,014	0.006
351098	A	R	ARCADIA TEL CO		238,141	374	636.74	66,050	0.006
351101	A	R	ATKINS TEL CO, INC		413,475	894	462.50	44,676	0.004
351105	C	R	AYRSHIRE FARMERS MUT		341,373	335	1,019.02	155,211	0.014
351106	C	R	ALPINE COMM.		3,138,109	6,117	513.01	512,652	0.046
351107	A	R	BALDWIN-NASHVILLE		220,376	336	655.88	64,163	0.006
351108	A	R	BARNES CITY COOP		129,617	176	736.46	44,246	0.004
351110	C	R	BERNARD TEL CO INC		432,439	512	844.61	170,244	0.015
351112	A	R	BREDA TEL CORP.	Breda Telephone Corporation	693,256	1,076	644.29	196,120	0.018
351113	A	R	BROOKLYN MUTUAL TEL		675,356	1,582	426.90	42,450	0.004
351114	A	R	THE BURT TEL CO		261,668	430	608.53	66,843	0.006
351115	A	R	BUTLER-BREMER MUTUAL	Butler-Bremer Mutual Tel. Co.	1,311,770	2,791	470.00	153,082	0.014
351118	A	R	CASCADE COMM. CO.		828,976	1,793	462.34	89,416	0.008
351119	A	R	CASEY MUTUAL TEL CO		277,590	473	586.87	65,843	0.006
351121	A	R	CENTER JUNCTION TEL		111,759	149	750.06	38,978	0.003
351125	A	R	CENTRAL SCOTT TEL CO	Lynch Interactive Corporation	2,367,473	5,790	408.89	87,584	0.008
351126	A	R	CENTURYTEL-CHESTER	CenturyTel, Inc.	153,500	198	775.25	55,537	0.005
351127	C	R	FRONTIER IOWA	Citizens Communications Company	11,632,399	52,297	222.43	0	0.000
351129	C	R	CITIZENS MUTUAL TEL		3,002,598	4,076	736.65	1,025,268	0.092
351130	A	R	CLARENCE TEL CO		375,597	804	467.16	42,614	0.004
351132	C	R	CLEAR LAKE INDEPEND		4,019,107	6,066	662.56	1,188,756	0.106
351133	A	R	C-M-L TEL COOP ASSN		577,729	797	724.88	193,440	0.017
351134	C	R	COLO TEL CO		636,182	724	878.70	259,247	0.023
351136	A	R	COON CREEK TEL CO		324,356	655	495.20	46,655	0.004
351137	A	R	COON VALLEY COOP TEL		404,774	601	673.50	122,709	0.011
351139	A	R	COOPERATIVE TEL CO		976,649	1,551	629.69	265,714	0.024
351141	A	R	CORN BELT TEL CO		369,625	790	467.88	42,242	0.004
351146	A	R	CUMBERLAND TEL CO		234,064	365	641.27	65,701	0.006
351147	A	R	DANVILLE MUTUAL TEL		441,950	963	458.93	45,890	0.004
351149	A	R	FARMERS (DEFIANCE)		190,455	278	685.09	59,177	0.005
351150	A	R	DIXON TEL CO		317,148	616	514.85	52,476	0.005
351152	A	R	DUMONT TEL CO	Dumont Telephone Company	711,823	1,516	469.54	82,697	0.007
351153	A	R	DUNKERTON TEL COOP		361,921	772	468.81	41,746	0.004
351156	C	R	EAST BUCHANAN COOP		1,436,327	1,680	854.96	571,654	0.051
351157	A	R	ELLSWORTH COOP ASSN		469,951	734	640.26	131,566	0.012

**Table 3.31
ILEC High-Cost Loop Support Data
for 2005 by Study Area**

Study Area Code	Type	Status	Study Area Name	Holding Company Name	Unseparated NTS Revenue Requirement \$	Number of Loops	Unseparated NTS Revenue per Loop \$	Projected High-Cost Loop Support Payments for 2007 \$	Percent of Total %
			IOWA (CONT.)						
351158	C	R	MINBURN TELECOMM.	Minburn Telephone Company	492,425	888	554.53	102,074	0.009
351160	A	R	FARMERS & BUSINESSME		628,714	1,207	520.89	108,289	0.010
351162	A	R	FARMERS COOP TEL CO		657,461	1,368	480.60	84,458	0.008
351166	A	R	FARMERS & MERCHANTS		378,993	812	466.74	42,816	0.004
351167	C	R	ITS-IOWA TELECOM-NO		25,633,208	106,732	240.16	0	0.000
351168	A	R	FARMERS MUTUAL COOP		1,263,371	1,820	694.16	399,800	0.036
351169	A	R	FARMERS MUTUAL COOP		301,176	549	548.59	60,661	0.005
351170	C	R	ITS-IOWA TELECOM-SYS		14,203,643	67,504	210.41	0	0.000
351171	A	R	FARMERS MUTUAL JESUP		812,654	2,007	404.91	25,167	0.002
351172	A	R	FARMERS MUTUAL TEL		1,254,090	2,396	523.41	219,492	0.020
351173	A	R	FARMERS MUTUAL COOP		1,287,066	2,560	502.76	194,924	0.017
351174	A	R	FARMERS MUTUAL TEL		725,086	1,146	632.71	198,926	0.018
351175	A	R	FARMERS TEL CO - BAT		246,478	393	627.17	66,585	0.006
351176	A	R	FARMERS TEL CO-ESSEX		337,308	715	471.76	40,034	0.004
351177	A	R	FARMERS TEL CO -RICE		1,026,332	1,670	614.57	267,163	0.024
351178	C	R	ITS - IOWA TELECOM		21,122,131	75,831	278.54	0	0.000
351179	A	R	FENTON CO-OP TEL CO		215,457	326	660.91	63,483	0.006
351187	A	R	PARTNER COMM. COOP.		626,596	1,196	523.91	110,011	0.010
351188	A	R	GOLDFIELD TEL CO		310,787	587	529.45	56,433	0.005
351189	A	R	RIVER VALLEY TELECOM	River Valley Telephone Coop., Inc.	557,372	953	584.86	131,224	0.012
351191	A	R	GRAND MOUND COOP TEL		345,553	734	470.78	40,631	0.004
351195	A	R	GRISWOLD CO-OP TEL		1,181,587	2,115	558.67	249,682	0.022
351199	A	R	HAWKEYE TEL CO		276,189	469	588.89	65,997	0.006
351202	A	R	HOSPERS TEL EXCH INC		348,148	740	470.47	40,814	0.004
351203	A	R	HUBBARD COOP ASSN		371,330	794	467.67	42,347	0.004
351205	A	R	HUXLEY COMM. COOP.		814,446	1,758	463.28	88,744	0.008
351206	A	R	IAMO TEL CO - IA		297,196	412	721.35	98,906	0.009
351209	A	R	INTERSTATE 35 TEL CO		846,537	1,460	579.82	195,516	0.017
351212	A	R	JEFFERSON TEL CO -IA		1,207,156	3,459	348.99	0	0.000
351213	A	R	JORDAN SOLDIERVALLEY		220,860	337	655.37	64,225	0.006
351213A	A	R	JORDAN SOLDIERVALLEY		189,364	276	686.10	58,961	0.005
351214	C	R	KALONA COOP TEL CO		1,143,857	1,946	587.80	272,246	0.024
351217	A	R	KEYSTONE FRMS COOP		636,709	959	663.93	188,921	0.017
351220	A	R	LA PORTE CITY TEL CO		870,785	1,894	459.76	91,276	0.008
351222	A	R	LA MOTTE TEL CO		349,007	742	470.36	40,871	0.004
351223	A	R	LAUREL TEL CO, INC		204,285	304	671.99	61,725	0.006
351225	A	R	LEHIGH VALLEY COOP		1,123,533	1,931	581.84	261,516	0.023
351228	A	R	LONE ROCK CO-OP TEL		188,815	275	686.60	58,850	0.005
351229	C	R	LOST NATION-ELWOOD		500,653	639	783.49	183,181	0.016
351230	A	R	NORTHEAST IOWA TEL		976,924	1,991	490.67	135,953	0.012
351232	A	R	LYNNVILLE TEL. CO.		232,686	362	642.78	65,571	0.006
351235	A	R	FARMERS (MANILLA)		316,113	611	517.37	53,205	0.005
351237	A	R	MARNE & ELK HORN TEL		969,660	1,535	631.70	265,287	0.024
351238	A	R	MARTELLE COOP ASSN		206,869	309	669.48	62,159	0.006
351239	A	R	MASSENA TEL CO		430,913	652	660.91	126,966	0.011
351241	A	R	MECHANICSVILLE TEL		373,041	798	467.47	42,457	0.004
351242	A	R	MILES COOP TEL ASSN		342,519	727	471.14	40,413	0.004
351243	A	R	MILLER TEL CO - IA		76,024	98	775.75	27,525	0.002
351245	A	R	MINBURN TEL CO	Minburn Telephone Company	261,274	429	609.03	66,848	0.006
351246	A	R	MINERVA VALLEY TEL		514,591	838	614.07	133,747	0.012
351247	A	R	MODERN COOP TEL CO		668,336	947	705.74	216,252	0.019
351248	A	R	MONTEZUMA MUTUAL TEL		997,992	2,210	451.58	94,754	0.008
351250	A	R	MUTUAL TEL CO		322,124	642	501.75	48,462	0.004
351251	A	R	MEDIAPOLIS TEL CO		1,128,860	2,417	467.05	127,934	0.011
351252	A	R	MUTUAL TEL CO	Mutual Telephone Company	1,754,682	5,305	330.76	0	0.000
351257	A	R	NORTH ENGLISH COOP		408,053	881	463.17	44,410	0.004
351259	A	R	NORTHERN IOWA TEL CO	Mutual Telephone Company	1,581,036	2,433	649.83	453,567	0.041
351260	A	R	NORTHWEST IOWA TEL		2,514,889	6,280	400.46	60,585	0.005
351261	A	R	NORTHWEST TEL COOP		870,392	1,322	658.39	254,938	0.023
351262	A	R	COMM 1 NETWORK		342,519	727	471.14	40,413	0.004
351262A	A	R	COMM 1 NETWORK		473,582	742	638.25	131,881	0.012
351263	A	R	OGDEN TEL CO - IA		767,907	1,862	412.41	32,426	0.003
351264	A	R	OLIN TEL CO, INC		472,675	740	638.75	131,803	0.012
351265	A	R	ONSLow COOP TEL ASSN		162,537	229	709.77	52,986	0.005
351266	A	R	ORAN MUTUAL TEL CO		177,084	254	697.18	56,372	0.005
351269	A	R	PALO COOP TEL ASSN		294,655	526	560.18	62,691	0.006
351270	A	R	PALMER MUTUAL TEL CO		194,245	285	681.56	59,913	0.005
351271	A	R	PANORA COMM COOP		808,421	1,993	405.63	25,925	0.002
351273	A	R	PEOPLES TEL CO - IA		378,567	811	466.79	42,790	0.004
351274	A	R	CENTURYTEL-POSTVILLE	CenturyTel, Inc.	748,442	1,801	415.57	35,063	0.003
351275	A	R	PRAIRIEBURG TEL CO		154,725	216	716.32	51,039	0.005
351276	A	R	PRESTON TEL CO		648,885	1,313	494.20	92,669	0.008
351277	A	R	RADCLIFFE TEL CO		287,915	504	571.26	64,258	0.006
351278	A	R	READLYN TEL CO		525,964	1,174	448.01	47,611	0.004
351280	A	R	RINGSTED TEL CO		245,185	390	628.68	66,519	0.006
351282	A	R	ROCKWELL COOP ASSN		847,161	1,275	664.44	251,660	0.023
351283	A	R	ROYAL TEL CO		278,978	477	584.86	65,681	0.006
351284	A	R	RUTHVEN TEL EXCHANGE	River Valley Telephone Coop., Inc.	361,068	770	468.92	41,693	0.004
351285	A	R	SAC COUNTY MUTUAL		593,412	1,067	556.15	123,946	0.011
351291	A	R	SCHALLER TEL CO		1,069,744	1,780	600.98	266,618	0.024

**Table 3.31
ILEC High-Cost Loop Support Data
for 2005 by Study Area**

Study Area Code	Type	Status	Study Area Name	Holding Company Name	Unseparated NTS Revenue Requirement \$	Number of Loops	Unseparated NTS Revenue per Loop \$	Projected High-Cost Loop Support Payments for 2007 \$	Percent of Total %
			IOWA (CONT.)						
351292	A	R	SEARSBORO TEL CO		232,686	362	642.78	65,571	0.006
351293	A	R	SHARON TEL CO		625,250	1,190	525.42	110,807	0.010
351294	A	R	SCRANTON TEL CO		300,082	545	550.61	61,044	0.005
351295	C	R	SHELL ROCK TEL CO	Blue Earth Valley Communications, Inc.	638,330	1,021	625.20	171,477	0.015
351297	A	R	HEART OF IOWA COMM.		1,569,003	2,407	651.85	452,366	0.040
351298	A	R	SOUTH SLOPE COOP TEL		4,834,444	12,874	375.52	0	0.000
351298A	A	R	SOUTH SLOPE COOP TEL		598,773	1,367	438.02	46,562	0.004
351301	A	R	SOUTHWEST TEL EXCH		533,649	766	696.67	169,709	0.015
351302	A	R	SPRINGVILLE COOP TEL		556,613	1,254	443.87	47,481	0.004
351303	A	R	COOP TEL EXCHANGE		418,184	627	666.96	124,942	0.011
351304	A	R	SWISHER TEL CO		450,923	985	457.79	46,208	0.004
351305	A	R	STRATFORD MUTUAL TEL		359,777	767	469.07	41,605	0.004
351306	A	R	SULLY TEL ASSOC		1,256,372	2,896	433.83	90,754	0.008
351307	A	R	SUPERIOR TEL COOP		134,767	184	732.43	45,701	0.004
351308	A	R	TEMPLETON TEL CO		243,884	387	630.19	66,445	0.006
351309	A	R	TERRIL TEL. COOP.		283,705	491	577.81	65,012	0.006
351310	A	R	TITONKA TEL CO		304,632	562	542.05	59,340	0.005
351316	C	R	UNITED FARMERS TEL		173,143	547	316.53	0	0.000
351319	A	R	VAN BUREN TEL CO		1,716,750	2,992	573.78	387,121	0.035
351320	A	R	VAN HORNE COOP TEL		314,618	604	520.89	54,190	0.005
351322	A	R	VENTURA TEL CO, INC		263,388	466	565.21	57,298	0.005
351324	A	R	VILLISCA FARMERS TEL		625,705	1,192	524.92	110,546	0.010
351326	A	R	WALNUT TEL CO, INC		355,480	757	469.59	41,318	0.004
351327	C	R	WEBB-DICKENS TEL	Mutual Telephone Company	144,421	404	357.48	0	0.000
351328	A	R	WEBSTER-CALHOUN COOP		3,254,628	4,836	673.00	985,578	0.088
351329	A	R	WELLMAN COOP TEL		593,629	1,353	438.75	46,727	0.004
351331	A	R	WEST IOWA TEL CO		2,355,681	5,065	465.09	261,642	0.023
351332	A	R	WEST LIBERTY TEL CO		1,607,352	3,955	406.41	53,451	0.005
351334	A	R	WESTERN IOWA ASSN		2,230,807	3,811	585.36	526,186	0.047
351335	A	R	WESTSIDE INDEPENDENT	Breda Telephone Corporation	229,440	355	646.31	65,243	0.006
351336	A	R	WILTON TEL CO		784,204	1,914	409.72	29,985	0.003
351337	A	R	WINNEBAGO COOP ASSN		4,081,826	6,620	616.59	1,069,082	0.096
351342	A	R	WOOLSTOCK MUTUAL		164,316	232	708.26	53,417	0.005
351343	A	R	WYOMING MUTUAL TEL		323,002	647	499.23	47,780	0.004
351344	A	R	PRAIRIE TEL CO	Breda Telephone Corporation	676,223	1,039	650.84	194,480	0.017
351346	C	R	ACE TEL ASSN-IA		1,591,891	4,712	337.84	0	0.000
351405	A	R	HILLS TEL CO, INC-IA	Alliance Communications Cooperative, Inc	1,504,069	2,274	661.42	443,692	0.040
351407	A	R	KILLDUFF TEL. CO.		228,033	352	647.82	65,090	0.006
351424	A	R	MABEL COOP TEL-IA		655,258	996	657.89	191,698	0.017
351888	C	R	GRAND RIVER MUT-IA	Grand River Mutual Tel. Corp.	2,512,101	8,234	305.09	0	0.000
355141	C	N	QWEST CORP-IA	Qwest Communications International, Inc.	208,722,162	933,367	223.62	0	0.000
			KANSAS TOTAL		532,254,808	1,284,666	414.31	75,665,016	6.765
411317	C	R	UNITED OF EASTERN KS	Embarq Corporation	28,391,665	52,619	539.57	5,458,053	0.488
411746	C	R	BLUE VALLEY TELE-COM		5,299,435	2,878	1,841.36	3,108,442	0.278
411746A	C	R	BLUE VALLEY TELE-COM		262,611	1,413	185.85	0	0.000
411756	C	R	COLUMBUS TELEPHONE		1,686,484	2,405	701.24	541,078	0.048
411758	C	R	COUNCIL GROVE TEL CO	Tri-County Telephone Association - KS	2,743,417	1,978	1,386.97	1,462,291	0.131
411761	C	R	CUNNINGHAM TEL CO		1,198,599	1,371	874.25	486,346	0.043
411764	C	R	ELKHART TEL CO INC		1,667,862	1,526	1,092.96	791,643	0.071
411777	C	R	GOLDEN BELT TEL ASSN		7,897,276	6,018	1,312.28	4,111,860	0.368
411778	C	R	GORHAM TEL CO		285,939	321	890.78	117,850	0.011
411780	C	R	HAVILAND TEL CO	Lynch Interactive Corporation	6,342,609	3,743	1,694.53	3,630,515	0.325
411781	C	R	H & B COMMUNICATIONS		1,052,654	949	1,109.22	503,886	0.045
411782	C	R	HOME TEL CO		1,945,530	2,024	961.23	850,025	0.076
411785	C	R	J. B. N. TEL CO INC	Lynch Interactive Corporation	2,559,898	2,673	957.69	1,115,490	0.100
411788	C	R	KANOKLA TEL ASSN-KS		4,956,761	2,356	2,103.89	3,008,536	0.269
411791	C	R	LA HARPE TEL CO INC		338,744	384	882.15	138,495	0.012
411801	C	R	MADISON TEL., LLC		1,125,635	696	1,617.29	634,764	0.057
411807	C	R	MOKAN DIAL INC-KS	Townes Telecommunications	2,556,549	3,838	666.12	762,381	0.068
411808	C	R	MOUNDRIDGE TEL CO		2,616,476	2,834	923.24	1,109,455	0.099
411809	C	R	MUTUAL TEL CO		633,478	510	1,242.11	321,623	0.029
411814	C	R	PEOPLES TELECOM LLC		2,179,410	1,623	1,342.83	1,146,118	0.102
411817	C	R	PIONEER TEL ASSN INC		11,242,493	14,872	755.95	3,956,142	0.354
411818	C	R	CRAW-KAN TEL COOP		8,821,677	13,768	640.74	2,472,806	0.221
411820	C	R	RAINBOW TELECOM		3,111,591	1,885	1,650.71	1,766,401	0.158
411826	C	R	RURAL TEL SERVICE CO		19,256,722	10,231	1,882.19	11,363,498	1.016
411827	C	R	S & T TEL COOP ASSN		6,758,294	2,790	2,422.33	4,229,076	0.378
411829	C	R	S & A TEL CO INC	Eastern Kansas Holdings, Inc.	1,196,479	894	1,338.34	628,308	0.056
411831	C	R	S. CENTRAL TEL - KS	South Central Tel. Co.	4,062,216	1,785	2,275.75	2,509,465	0.224
411833	C	R	SOUTHERN KANSAS TEL	Southern Kansas Tel. Co., Inc.	6,757,484	4,805	1,406.34	3,622,034	0.324
411835	C	R	SUNFLOWER TEL CO	FairPoint Communications, Inc.	3,118,583	5,227	596.63	765,875	0.068
411839	C	R	TRI-COUNTY TEL ASSN	Tri-County Telephone Association - KS	5,757,315	3,286	1,752.07	3,329,056	0.298
411840	C	R	TWIN VALLEY TEL INC		2,753,470	2,235	1,231.98	1,392,484	0.124
411841	C	R	UNITED TEL ASSN		6,900,919	5,613	1,229.45	3,486,446	0.312
411842	C	R	UTC OF KANSAS	Embarq Corporation	27,753,933	60,141	461.48	2,965,571	0.265
411845	C	R	WAMEGO TEL CO INC		2,969,719	5,429	547.01	593,432	0.053
411847	C	R	WHEAT STATE TEL, INC		2,783,492	2,538	1,096.73	1,323,815	0.118
411849	C	R	WILSON TEL CO INC		2,348,676	2,209	1,063.23	1,096,708	0.098
411852	C	R	ZENDA TEL COMPANY	TelAtlantic Communications, Inc.	236,248	209	1,130.37	114,287	0.010

**Table 3.31
ILEC High-Cost Loop Support Data
for 2005 by Study Area**

Study Area Code	Type	Status	Study Area Name	Holding Company Name	Unseparated NTS Revenue Requirement \$	Number of Loops	Unseparated NTS Revenue per Loop \$	Projected High-Cost Loop Support Payments for 2007 \$	Percent of Total %
			KANSAS (CONT.)						
411957	C	R	EMBARQ MO-KS	Embarq Corporation	2,012,216	5,293	380.17	0	0.000
412030	C	R	TOTAH COMMUNICATIONS		1,535,100	1,331	1,153.34	750,758	0.067
415214	C	N	SOUTHWESTERN BELL-KS	Southwestern Bell	337,137,152	1,047,966	321.71	0	0.000
			KENTUCKY TOTAL		712,414,889	1,904,145	374.14	22,308,492	1.995
260396	A	R	BALLARD RURAL COOP		2,983,406	6,473	460.90	316,745	0.028
260398	A	R	BRANDENBURG TEL CO		9,530,592	27,270	349.49	0	0.000
260401	C	R	DUO COUNTY TEL COOP		8,839,161	13,239	667.66	2,645,090	0.236
260402	C	R	WINDSTREAM KY WEST	Windstream Corporation	7,689,951	26,821	286.71	0	0.000
260406	C	R	FOOTHILLS RURAL COOP		10,949,546	16,953	645.88	3,110,202	0.278
260408	A	R	GEARHEART-COALFIELDS		2,629,953	6,684	393.47	34,114	0.003
260411	C	R	LESLIE COUNTY TEL CO	Telephone And Data Systems, Inc.	4,457,236	9,071	491.37	623,530	0.056
260412	A	R	LEWISPORT TEL CO	Telephone And Data Systems, Inc.	616,289	1,415	435.54	45,916	0.004
260413	C	R	LOGAN TEL. COOP. INC		5,305,025	6,572	807.22	2,000,946	0.179
260414	A	R	MOUNTAIN RURAL COOP		6,268,422	16,077	389.90	44,747	0.004
260415	C	R	PEOPLES RURAL COOP		6,421,416	8,666	740.99	2,208,034	0.197
260417	A	R	SALEM TEL CO	Telephone And Data Systems, Inc.	857,787	2,161	396.94	15,903	0.001
260418	C	R	SOUTH CENTRAL RURAL		18,573,372	27,884	666.09	5,538,259	0.495
260419	A	R	THACKER/GRIGSBY TEL		3,513,882	7,989	439.84	281,567	0.025
260421	C	R	WEST KENTUCKY RURAL		13,062,800	17,361	752.42	4,572,285	0.409
265061	C	N	CINCINNATI BELL-KY	Cincinnati Bell	61,604,475	189,757	324.65	0	0.000
265182	C	N	SO CENTRAL BELL-KY	BellSouth Telecommunications, Inc.	380,470,514	1,031,123	368.99	113,939	0.010
269690	C	N	WINDSTREAM LEXINGTON	Windstream Corporation	129,087,578	389,078	331.78	0	0.000
269691	C	R	WINDSTREAM LONDON	Windstream Corporation	39,553,483	99,551	397.32	757,215	0.068
			LOUISIANA TOTAL		861,650,719	2,002,682	430.25	56,705,280	5.070
270423	C	R	CENTURYTEL-CENTR LA	CenturyTel, Inc.	13,476,094	19,060	707.04	4,371,036	0.391
270424	C	R	CENTURYTEL-SE LA	CenturyTel, Inc.	7,205,102	12,577	572.88	1,618,789	0.145
270425	C	R	CAMERON TEL CO - LA	Cameron Telephone Company	8,266,374	5,406	1,529.11	4,572,842	0.409
270426	C	R	CAMPPI-PLEASANT HILL		2,594,600	2,577	1,006.83	1,170,403	0.105
270427	C	R	CENTURYTEL-CHATHAM	CenturyTel, Inc.	2,258,361	2,032	1,111.40	1,082,244	0.097
270428	A	R	DELACAMBRE TEL CO		652,011	1,515	430.37	44,070	0.004
270429	C	R	EAST ASCENSION TEL		30,746,936	37,871	811.89	11,663,049	1.043
270430	C	R	ELIZABETH TEL CO	Cameron Telephone Company	4,156,805	3,184	1,305.53	2,159,382	0.193
270431	C	R	CENTURYTEL-NW LA	CenturyTel, Inc.	6,372,552	9,422	676.35	1,943,879	0.174
270432	C	R	KAPLAN TEL CO		3,760,877	5,039	746.35	1,304,158	0.117
270433	C	R	LAFOURCHE TEL CO		7,938,014	14,209	558.66	1,677,306	0.150
270434	C	R	CENTURYTEL-EVANGELIN	CenturyTel, Inc.	29,802,677	34,792	856.60	11,881,478	1.062
270435	C	R	NORTHEAST LOUISIANA		967,552	955	1,013.14	438,255	0.039
270436	C	R	CENTURY NORTH LA	CenturyTel, Inc.	5,598,009	7,658	731.00	1,893,826	0.169
270438	C	R	RESERVE TEL CO	CEA Capital	2,626,163	5,327	492.99	371,781	0.033
270439	C	R	CENTURYTEL-RINGGOLD	CenturyTel, Inc.	1,071,003	1,854	577.67	245,289	0.022
270440	C	R	CENTURYTEL - EAST LA	CenturyTel, Inc.	2,321,374	3,400	682.76	717,809	0.064
270441	C	R	STAR TEL CO		4,976,333	4,502	1,105.36	2,377,372	0.213
270442	C	R	CENTURYTEL-SW LA	CenturyTel, Inc.	5,235,797	5,851	894.86	2,166,013	0.194
275183	C	N	SO CENTRAL BELL-LA	BellSouth Telecommunications, Inc.	721,624,087	1,825,451	395.31	5,006,299	0.448
			MAINE TOTAL		247,391,696	767,662	322.27	4,959,224	0.443
100002	C	R	OXFORD WEST TEL CO	Oxford Cty Tel & Tel DBA Oxford Telecom	2,588,772	7,043	367.57	0	0.000
100003	C	R	LINCOLNVILLE TEL CO	Lincolnville Telephone Company	3,622,798	14,066	257.56	0	0.000
100004	C	R	CHINA TEL CO.	FairPoint Communications, Inc.	1,611,852	3,505	459.87	169,165	0.015
100005	A	R	COBBOSSSEECONTEE TEL	Telephone And Data Systems, Inc.	393,373	846	464.98	43,641	0.004
100007	C	R	ISLAND TEL CO	Telephone And Data Systems, Inc.	357,739	731	489.38	49,303	0.004
100010	C	R	HAMPDEN TEL CO	Telephone And Data Systems, Inc.	1,153,056	3,491	330.29	0	0.000
100011	C	R	HARTLAND & ST ALBANS	Telephone And Data Systems, Inc.	1,534,267	4,043	379.49	0	0.000
100015	A	R	COMMUNITY SERVICE	FairPoint Communications, Inc.	4,862,432	11,468	424.00	286,107	0.026
100019	A	R	OXFORD COUNTY TEL	Oxford Cty Tel & Tel DBA Oxford Telecom	2,874,896	6,330	454.17	282,057	0.025
100020	A	R	PINE TREE TEL & TEL	Country Road Communications, LLC	2,687,236	6,893	389.85	18,961	0.002
100022	A	R	SACO RIVER TEL & TEL	Country Road Communications, LLC	3,253,874	9,223	352.80	0	0.000
100024	C	R	SOMERSET TEL CO	Telephone And Data Systems, Inc.	5,151,731	12,087	426.22	318,992	0.029
100025	C	R	STANDISH TEL CO	FairPoint Communications, Inc.	8,861,228	19,502	454.38	871,648	0.078
100027	C	R	UNION RIVER TEL CO		1,153,002	1,438	801.81	431,986	0.039
100029	C	R	UNITY TEL CO., INC.		2,629,847	4,882	538.68	503,140	0.045
100031	C	R	WARREN TEL CO	Telephone And Data Systems, Inc.	903,137	1,944	464.58	99,776	0.009
100034	C	R	WEST PENOBSCOT TEL	Telephone And Data Systems, Inc.	951,211	2,598	366.13	0	0.000
103313	C	R	NORTHLAND TEL CO-ME	FairPoint Communications, Inc.	11,810,356	23,995	492.20	1,662,333	0.149
103315	C	R	MID MAINE TELECOM		2,734,881	6,206	440.68	222,115	0.020
105111	C	N	VERIZON MAINE	Verizon Communications Inc.	188,256,008	627,371	300.07	0	0.000
			MARYLAND TOTAL		859,432,298	3,483,388	246.72	302,590	0.027
180216	C	R	ARMSTRONG TEL OF MD	Armstrong Utilities	3,312,139	7,382	448.68	302,590	0.027
185030	C	N	VERIZON MARYLAND INC	Verizon Communications Inc.	856,120,159	3,476,006	246.29	0	0.000
			MASSACHUSETTS TOTAL		836,359,735	3,529,151	236.99	0	0.000
110036	C	R	GRANBY TEL & TEL -MA	Country Road Communications, LLC	833,918	2,830	294.67	0	0.000
110037	C	R	RICHMOND TEL CO		416,676	1,160	359.20	0	0.000
115112	C	N	VERIZON MASS.	Verizon Communications Inc.	835,109,141	3,525,161	236.90	0	0.000
			MICHIGAN TOTAL		1,399,521,821	5,105,300	274.13	19,938,091	1.783
310669	A	R	ALLENDALE TEL CO		1,690,410	5,076	333.02	0	0.000

**Table 3.31
ILEC High-Cost Loop Support Data
for 2005 by Study Area**

Study Area Code	Type	Status	Study Area Name	Holding Company Name	Unseparated NTS Revenue Requirement \$	Number of Loops	Unseparated NTS Revenue per Loop \$	Projected High-Cost Loop Support Payments for 2007 \$	Percent of Total %
			MICHIGAN (CONT.)						
310671	C	R	CENTURYTEL MW-MI	CenturyTel, Inc.	15,560,484	27,499	565.86	3,394,622	0.304
310672	C	R	COMM CORP OF MI	Telephone And Data Systems, Inc.	2,065,186	4,416	467.66	235,493	0.021
310675	A	R	BARAGA TEL CO		2,195,631	4,935	444.91	190,194	0.017
310676	A	R	BARRY COUNTY TEL CO		2,678,643	6,429	416.65	129,678	0.012
310677	C	R	ISLAND TEL CO	Telephone And Data Systems, Inc.	541,807	1,250	433.45	38,864	0.003
310678	A	R	BLANCHARD TEL ASSN		603,911	1,381	437.30	46,392	0.004
310679	C	R	BLOOMINGDALE TEL CO		1,632,766	2,079	785.36	598,898	0.054
310680	C	R	CHIPPEWA COUNTY TEL		916,429	1,514	605.30	231,680	0.021
310682	C	R	FRONTIER-MICHIGAN	Citizens Communications Company	5,192,107	23,708	219.00	0	0.000
310683	C	R	CARR TEL CO		1,046,382	1,840	568.69	231,045	0.021
310685	C	R	CHATHAM TEL CO - MI	Telephone And Data Systems, Inc.	1,639,072	2,969	552.06	335,780	0.030
310688	A	R	CLIMAX TEL CO		631,781	1,458	433.32	45,207	0.004
310689	C	R	CENTURYTEL-UPPER MI	CenturyTel, Inc.	6,931,117	11,704	592.20	1,676,016	0.150
310691	C	R	DEERFIELD FARMERS		2,486,075	2,490	998.42	1,115,185	0.100
310692	A	R	DRENTH TEL CO		361,068	770	468.92	41,693	0.004
310694	A	R	FARMERS DBA CHAPIN		332,520	704	472.33	39,679	0.004
310695	C	N	VERIZON NORTH-MI	Verizon Communications Inc.	204,309,107	651,444	313.63	0	0.000
310702	C	R	CENTURYTEL MICHIGAN	CenturyTel, Inc.	27,417,273	55,227	496.45	3,978,597	0.356
310703	A	R	KALEVA TEL CO		1,245,337	2,477	502.76	188,604	0.017
310704	C	R	ACE TEL OF MICHIGAN		3,084,210	5,590	551.74	630,861	0.056
310705	C	R	CENTURY-NORTH MICH.	CenturyTel, Inc.	1,650,298	3,081	535.64	310,504	0.028
310708	C	R	LENNON TEL CO		1,459,879	1,425	1,024.48	666,060	0.060
310711	C	R	MIDWAY TEL CO	Hiawatha Communications, Inc.	823,806	834	987.78	366,864	0.033
310713	C	R	HIAWATHA TEL CO	Hiawatha Communications, Inc.	2,813,068	5,760	488.38	384,741	0.034
310714	C	R	OGDEN TEL CO		264,245	445	593.81	64,261	0.006
310717	C	R	ONTONAGON COUNTY TEL	Hiawatha Communications, Inc.	1,743,660	4,061	429.37	115,490	0.010
310720	C	R	PENINSULA TEL CO -MI		625,707	1,476	423.92	36,747	0.003
310721	C	R	PIGEON TEL CO		2,364,015	3,733	633.28	649,580	0.058
310725	A	R	SAND CREEK TEL CO		519,366	1,157	448.89	47,584	0.004
310726	C	R	SHIAWASSEE TEL CO	Telephone And Data Systems, Inc.	3,047,027	5,662	538.15	581,277	0.052
310728	C	R	SPRINGPORT TEL CO		1,397,467	1,926	725.58	468,471	0.042
310732	C	R	UPPER PENINSULA TEL	Lynch Interactive Corporation	5,825,085	6,433	905.50	2,432,802	0.218
310734	C	R	WALDRON TEL CO	Waldron Communications Co.	493,265	567	869.96	199,312	0.018
310735	A	R	WESTPHALIA TEL CO		474,252	1,052	450.81	44,578	0.004
310737	C	R	WINN TEL CO		610,286	803	760.01	216,053	0.019
310738	C	R	WOLVERINE TEL CO	Telephone And Data Systems, Inc.	3,855,759	9,180	420.02	205,277	0.018
313033	C	R	VERIZON N-MI(ALLTEL)	Verizon Communications Inc.	14,899,393	50,181	296.91	0	0.000
315090	C	N	MICHIGAN BELL TEL CO	Southwestern Bell	1,074,093,926	4,192,564	256.19	0	0.000
			MINNESOTA TOTAL		750,735,484	2,565,929	292.58	32,454,200	2.902
361123	C	R	CITIZENS-FRONTIER-MN	Citizens Communications Company	39,895,016	124,906	319.40	0	0.000
361337	A	R	WINNEBAGO COOP ASSN		580,544	802	723.87	194,046	0.017
361346	C	R	ACE TEL ASSN-MN		4,044,742	11,473	352.54	0	0.000
361347	A	R	ALBANY MUTUAL ASSN		1,614,219	3,616	446.41	142,886	0.013
361348	A	R	WILDERNESS VALLEY		59,799	76	786.83	21,977	0.002
361350	C	R	ARVIG TEL CO	Telephone And Data Systems, Inc.	6,726,069	12,860	523.02	1,174,315	0.105
361353	A	R	CITY OF BARNESVILLE		586,227	1,333	439.78	46,929	0.004
361356	A	R	BENTON COOP TEL CO		2,246,032	4,904	458.00	230,725	0.021
361357	C	R	BLACKDUCK TEL CO		1,055,345	1,891	558.09	222,415	0.020
361357A	C	R	BLACKDUCK TEL CO		76,133	97	784.87	27,907	0.002
361358	A	R	BLUE EARTH VALLEY	Blue Earth Valley Communications, Inc.	3,939,955	8,893	443.04	331,925	0.030
361362	A	R	BRIDGEWATER TEL CO	Telephone And Data Systems, Inc.	2,991,977	8,809	339.65	0	0.000
361365	A	R	CALLAWAY TEL CO	Arvig Enterprises	193,708	284	682.07	59,811	0.005
361367	C	R	FRONTIER-MINNESOTA	Citizens Communications Company	37,233,916	112,166	331.95	0	0.000
361370	C	R	CLARA CITY TEL EXCH		886,881	1,730	512.65	144,520	0.013
361372	A	R	CLEMENTS TEL CO		149,216	207	720.85	49,615	0.004
361373	A	R	CONSOLIDATED TEL CO		4,621,812	10,128	456.34	465,577	0.042
361374	C	R	ARROWHEAD COMM CORP	Hector Communications Corp.	434,525	708	613.74	112,824	0.010
361375	A	R	MID-COMM-HICKORYTECH		4,306,729	9,258	465.19	478,840	0.043
361380	A	R	DELAVAN TEL CO		206,869	309	669.48	62,159	0.006
361381	A	R	DUNNELL TEL CO		170,179	242	703.22	54,805	0.005
361383	C	R	EAGLE VALLEY TEL CO	Hector Communications Corp.	253,912	653	388.84	1,368	0.000
361384	A	R	EASTON TEL CO	Blue Earth Valley Communications, Inc.	191,001	279	684.59	59,285	0.005
361385	C	R	EAST OTTER TAIL TEL	Arvig Enterprises	10,829,891	17,365	623.66	2,896,400	0.259
361386	C	R	ECKLES TEL CO	Blue Earth Valley Communications, Inc.	2,337,307	4,781	488.87	320,871	0.029
361387	C	R	EMILY COOP TEL CO		819,941	1,415	579.46	189,108	0.017
361389	A	R	FARMERS MUTUAL TEL		764,801	1,118	684.08	237,139	0.021
361390	A	R	FEDERATED TEL COOP		1,480,821	2,227	664.94	440,401	0.039
361391	C	R	FELTON TEL CO. INC.	Alliance Telecommunications Corporation	356,349	693	514.21	58,703	0.005
361395	C	R	GARDEN VALLEY TEL CO		8,142,812	15,926	511.29	1,314,178	0.117
361396	A	R	GARDONVILLE COOP TEL		1,567,522	3,370	465.14	174,193	0.016
361399	C	R	GRANADA TEL CO	Hector Communications Corp.	79,813	239	333.95	0	0.000
361401	A	R	HALSTAD TEL CO		1,166,842	1,563	746.54	404,747	0.036
361403	A	R	FEDERATED UTILITIES		385,773	828	465.91	43,213	0.004
361404	A	R	HARMONY TEL CO		576,523	1,011	570.25	128,132	0.011
361405	A	R	HILLS TEL CO, INC	Alliance Communications Cooperative, Inc	447,648	621	720.85	148,846	0.013
361408	A	R	HOME TEL CO - MN		979,689	2,009	487.65	133,238	0.012
361409	A	R	HUTCHINSON TEL CO		3,735,325	12,282	304.13	0	0.000
361410	C	R	JOHNSON TEL CO		2,259,205	2,072	1,090.35	1,070,836	0.096
361412	A	R	KASSON & MANTORVILLE		1,987,963	4,636	428.81	130,155	0.012

**Table 3.31
ILEC High-Cost Loop Support Data
for 2005 by Study Area**

Study Area Code	Type	Status	Study Area Name	Holding Company Name	Unseparated NTS Revenue Requirement \$	Number of Loops	Unseparated NTS Revenue Requirement per Loop \$	Projected High-Cost Loop Support Payments for 2007 \$	Percent of Total %
			MINNESOTA (CONT.)						
361413	A	R	MID STATE DBA KMP	Telephone And Data Systems, Inc.	1,154,883	2,027	569.75	256,137	0.023
361414	C	R	LAKEDALE TEL CO		4,119,481	12,978	317.42	0	0.000
361419	A	R	LISMORE COOP TEL CO		220,860	337	655.37	64,225	0.006
361422	A	R	LONSDALE TEL CO		788,552	1,928	409.00	29,302	0.003
361423	A	R	LOWRY TEL CO, LLC		426,333	925	460.90	45,263	0.004
361424	A	R	MABEL COOP TEL - MN		495,523	792	625.66	133,290	0.012
361425	A	R	CHRISTENSEN COMM CO		697,229	1,646	423.59	40,626	0.004
361426	A	R	MANCHESTER-HARTLAND		405,819	603	673.00	122,892	0.011
361427	A	R	MANKATO-HICKORYTECH		9,761,356	32,096	304.13	0	0.000
361430	A	R	MELROSE TEL CO		4,767,597	10,874	438.44	373,351	0.033
361431	A	R	MIDWEST TEL CO	Arvig Enterprises	1,344,500	2,849	471.92	159,818	0.014
361433	C	R	MID STATE TEL CO	Telephone And Data Systems, Inc.	3,464,660	6,866	504.61	532,169	0.048
361437	C	R	MINNESOTA LAKE TEL	Blue Earth Valley Communications, Inc.	342,935	526	651.97	98,903	0.009
361439	A	R	MINNESOTA VALLEY TEL	Larson Utilities, Inc.	639,547	964	663.43	189,544	0.017
361440	A	R	CANNON VLY TELECOM		1,166,028	2,063	565.21	253,662	0.023
361442	C	R	NEW ULM TELECOM, INC		4,412,389	12,127	363.85	0	0.000
361443	A	R	LORETEL SYSTEMS, INC	Alliance Telecommunications Corporation	5,504,098	12,618	436.21	414,940	0.037
361445	C	R	CENTURYTEL-MINNESOTA	CenturyTel, Inc.	19,421,390	28,555	680.14	5,972,430	0.534
361448	A	R	OSAKIS TEL CO	Arvig Enterprises	790,699	1,935	408.63	28,943	0.003
361450	A	R	PARK REGION MUTUAL	Park Region Mutual Tel. Co.	2,170,121	4,629	468.81	250,312	0.022
361451	C	R	PAUL BUNYAN RURAL		9,124,524	10,801	844.79	3,592,875	0.321
361453	C	R	PEOPLES TEL CO - MN	Arvig Enterprises	1,754,667	2,002	876.46	713,503	0.064
361454	C	R	PINE ISLAND TEL CO	Hector Communications Corp.	1,649,285	3,212	513.48	270,323	0.024
361456	C	R	EMBARQ MINNESOTA	Embarq Corporation	47,961,813	161,511	296.96	0	0.000
361472	A	R	REDWOOD COUNTY TEL		3,588,212	7,648	469.17	415,354	0.037
361474	A	R	ROTHSAY TEL CO, INC		309,128	580	532.98	57,295	0.005
361475	A	R	RUNESTONE TEL ASSN		2,630,911	4,663	564.21	569,855	0.051
361476	A	R	SACRED HEART TEL CO		283,372	490	578.31	65,064	0.006
361479	A	R	SCOTT RICE -INTEGRA	Integra Telecom of Oregon, Inc.	6,153,911	19,243	319.80	0	0.000
361482	C	R	SHERBURNE CTY RURAL		9,152,833	17,839	513.08	1,495,984	0.134
361483	C	R	SLEEPY EYE TEL CO	Alliance Telecommunications Corporation	2,735,929	5,990	456.75	276,952	0.025
361485	A	R	SPRING GROVE COOP		650,351	1,320	492.69	91,868	0.008
361487	A	R	STARBUCK TEL CO		755,829	1,824	414.38	34,100	0.003
361491	C	R	TWIN VALLEY-ULEN TEL	Arvig Enterprises	2,549,423	3,387	752.71	892,755	0.080
361494	A	R	UPSALA COOP TEL ASSN		519,366	1,157	448.89	47,584	0.004
361495	A	R	VALLEY TEL CO - MN	Park Region Mutual Tel. Co.	502,486	809	621.12	133,396	0.012
361499	A	R	CROSSLAKE TEL CO		959,893	2,546	377.02	0	0.000
361500	A	R	NORTHERN TEL CO - MN		35,330	44	802.95	13,256	0.001
361501	C	R	WEST CENTRAL TEL		3,406,509	3,969	858.28	1,360,416	0.122
361502	A	R	WESTERN TEL CO		1,083,837	2,431	445.84	95,160	0.009
361505	A	R	WIKSTROM TEL CO, INC		4,142,181	6,419	645.30	1,174,839	0.105
361507	A	R	WINSTED TEL CO	Telephone And Data Systems, Inc.	703,968	1,666	422.55	39,994	0.004
361508	A	R	WINTHROP TEL CO	Larson Utilities, Inc.	512,345	1,139	449.82	47,532	0.004
361510	A	R	WOODSTOCK TEL CO		938,588	1,365	687.61	293,144	0.026
361512	A	R	WOLVERTON TEL CO	Polar Comm. Mutual Aid	130,912	178	735.46	44,615	0.004
361515	A	R	ZUMBROTA TEL CO		879,163	2,237	393.01	10,748	0.001
361654	A	R	INTERSTATE TELECOMM.	Interstate Telecommunications Cooperativ	910,504	1,672	544.56	179,690	0.016
365142	C	N	QWEST CORP-MN	Qwest Communications International, Inc.	432,998,844	1,770,985	244.50	0	0.000
367123	C	R	CITIZENS-FRONTIER-MN	Citizens Communications Company	1,234,340	3,684	335.05	0	0.000
			MISSISSIPPI TOTAL		598,603,587	1,250,753	478.59	31,526,332	2.819
280446	C	R	BAY SPRINGS TEL CO	Telephone Electronics Corporation	10,324,650	11,860	870.54	4,174,190	0.373
280447	C	R	BRUCE TEL CO - MS		2,263,706	3,134	722.31	754,613	0.067
280448	C	R	CALHOUN CITY TEL CO	Telephone And Data Systems, Inc.	2,124,237	3,842	552.90	436,933	0.039
280451	A	R	DECATUR TEL CO -MS		823,712	2,044	402.99	23,080	0.002
280452	C	R	DELTA TEL CO	TELAPEX, Inc.	3,391,714	4,406	769.79	1,217,787	0.109
280453	C	R	WINDSTREAM MS	Windstream Corporation	6,140,248	12,363	496.66	892,328	0.080
280454	C	R	FRANKLIN TEL CO - MS	TELAPEX, Inc.	8,848,500	8,789	1,006.77	3,991,329	0.357
280455	C	R	FULTON TEL CO	Fail, Inc.	3,702,970	8,194	451.91	353,078	0.032
280456	C	R	GEORGETOWN TEL CO		722,604	376	1,921.82	428,796	0.038
280457	C	R	LAKESIDE TEL. CO.	Sunflower Enterprises	725,567	377	1,924.58	430,717	0.039
280458	C	R	CENTURYTEL - N. MISS	CenturyTel, Inc.	16,766,329	23,785	704.91	5,416,625	0.484
280460	A	R	FRONTIER-MISSISSIPPI	Citizens Communications Company	2,574,554	5,965	431.61	178,322	0.016
280461	C	R	NOXAPATER TEL CO	Colonial Telephone Company	885,801	1,030	860.00	354,372	0.032
280462	C	R	MOUND BAYOU TEL & CO	Fail, Inc.	463,635	988	469.27	53,721	0.005
280466	C	R	SLEDGE TEL CO	Sunflower Enterprises	807,668	586	1,378.27	429,393	0.038
280467	A	R	SMITHVILLE TEL CO		489,498	1,081	452.82	47,219	0.004
283301	C	R	SOUTHEAST MS BELL CO	Telephone And Data Systems, Inc.	3,661,706	4,096	893.97	1,513,586	0.135
285184	C	N	SO CENTRAL BELL-MS	BellSouth Telecommunications, Inc.	533,474,268	1,156,946	461.11	10,785,629	0.964
287449	A	R	MYRTLE TEL CO	Telephone And Data Systems, Inc.	412,221	891	462.65	44,613	0.004
			MISSOURI TOTAL		1,012,022,465	3,081,156	328.46	38,626,040	3.453
420463	C	R	BPS TEL. CO.		1,934,375	3,658	528.81	349,916	0.031
420472	C	R	CASS COUNTY TEL. CO.		5,482,809	7,887	695.17	1,738,514	0.155
421151	C	R	SPECTRA COMM. GROUP	CenturyTel, Inc.	53,269,000	123,048	432.91	3,782,471	0.338
421206	A	R	IAMO TEL CO - MO		774,832	1,136	682.07	239,245	0.021
421759	A	R	CRAW-KAN TEL COOP-MO		1,574,084	2,591	607.52	400,803	0.036
421807	C	R	MOKAN DIAL INC-MO	Townes Telecommunications	789,339	850	928.63	336,194	0.030
421860	A	R	ALMA COMM. CO.		231,300	359	644.29	65,434	0.006
421864	C	R	CHARITON VALLEY TEL		9,466,425	8,094	1,169.56	4,663,927	0.417

**Table 3.31
ILEC High-Cost Loop Support Data
for 2005 by Study Area**

Study Area Code	Type	Status	Study Area Name	Holding Company Name	Unseparated NTS Revenue Requirement \$	Number of Loops	Unseparated NTS Revenue per Loop \$	Projected High-Cost Loop Support Payments for 2007 \$	Percent of Total %
			MISSOURI (CONT.)						
421865	C	R	CITIZENS TEL CO - MO		2,837,626	3,928	722.41	946,089	0.085
421866	C	R	OZARK TEL. CO.		2,400,022	2,619	916.39	1,011,832	0.090
421874	C	R	ELLINGTON TEL CO		1,632,450	2,193	744.39	564,353	0.050
421876	A	R	FARBER TEL CO		143,625	198	725.38	48,131	0.004
421882	C	R	FIDELITY TEL CO		6,403,680	15,816	404.89	198,124	0.018
421885	C	R	WINDSTREAM MO	Windstream Corporation	26,155,965	66,818	391.45	253,294	0.246
421886	C	R	GOODMAN TEL CO		1,952,977	1,924	1,015.06	885,704	0.079
421887	C	R	GRANBY TEL CO - MO		2,075,974	2,716	764.35	739,602	0.066
421888	C	R	GRAND RIVER MUT-MO	Grand River Mutual Tel. Corp.	9,053,827	13,421	674.60	2,751,309	0.246
421890	C	R	GREEN HILLS TEL CORP		3,762,388	3,601	1,044.82	1,738,078	0.155
421893	A	R	CHOCTAW TELEPHONE CO	Townes Telecommunications	315,901	610	517.87	53,346	0.005
421900	A	R	KLM TEL CO	RBJ Corporation	954,345	1,500	636.23	264,334	0.024
421901	C	R	KINGDOM TELEPHONE CO		3,852,702	6,290	612.51	996,542	0.089
421908	C	R	LE-RU TELEPHONE CO		2,442,667	1,648	1,482.20	1,336,034	0.119
421912	C	R	MCDONALD COUNTY TEL		3,194,649	4,205	759.73	1,130,505	0.101
421914	C	R	MARK TWAIN RURAL TEL		3,910,064	4,400	888.65	1,608,366	0.144
421917	C	R	MID-MISSOURI TEL CO	Otelco Inc.	4,506,632	4,216	1,068.94	2,111,184	0.189
421920	C	R	MILLER TEL CO - MO	TelAtlantic Communications, Inc.	812,453	1,032	787.26	298,759	0.027
421927	C	R	NEW FLORENCE TEL CO		452,865	531	852.85	179,843	0.016
421928	C	R	NEW LONDON TEL CO	Telephone And Data Systems, Inc.	468,140	951	492.26	65,921	0.006
421929	C	R	HOLWAY TEL CO	RBJ Corporation	421,641	537	785.18	154,621	0.014
421931	C	R	NE MISSOURI RURAL		6,809,796	8,046	846.36	2,685,918	0.240
421932	A	R	LATHROP TEL COMPANY	Grand River Mutual Tel. Corp.	644,943	1,495	431.40	44,489	0.004
421934	C	R	ORCHARD FARM TEL CO	Telephone And Data Systems, Inc.	339,431	818	414.95	15,596	0.001
421935	C	R	OREGON FARMERS MUT	Northwest Missouri Holdings, Inc.	882,040	1,161	759.72	312,124	0.028
421936	A	R	PEACE VALLEY TEL CO		301,176	549	548.59	60,661	0.005
421942	A	R	ROCK PORT TEL CO		952,043	1,851	514.34	156,975	0.014
421945	C	R	SENECA TEL CO		2,882,127	3,315	869.42	1,163,947	0.104
421949	C	R	STEELVILLE TEL EXCH		5,022,295	4,648	1,080.53	2,367,913	0.212
421951	C	R	STOUTLAND TEL CO	Telephone And Data Systems, Inc.	1,256,103	1,596	787.03	461,759	0.041
421957	C	R	EMBARQ MISSOURI	Embarq Corporation	75,842,487	216,378	350.51	0	0.000
425213	C	N	SOUTHWESTERN BELL-MO	Southwestern Bell	631,564,615	2,232,380	282.91	0	0.000
429784	C	N	CENTURYTEL-MO CEN	CenturyTel, Inc.	30,373,852	81,882	370.95	163,129	0.015
429785	C	R	CENTURYTEL-MO BELLE	CenturyTel, Inc.	2,471,817	4,348	568.50	545,349	0.049
429786	C	R	CENTURYTEL-MO SOUTH	CenturyTel, Inc.	10,019,421	24,487	409.17	374,867	0.034
429787	C	N	CENTURYTEL-MO SW	CenturyTel, Inc.	91,387,564	211,425	432.25	1,360,837	0.122
			MONTANA TOTAL		196,654,733	480,860	408.96	25,944,105	2.320
482235	C	R	BLACKFOOT TEL - BTC	Blackfoot Tel. Coop.	6,647,734	8,332	797.86	2,478,314	0.222
482241	C	R	HOT SPRINGS TEL CO		733,370	861	851.77	290,913	0.026
482242	C	R	INTERBEL TEL COOP		3,428,168	2,224	1,541.44	1,901,810	0.170
482244	C	R	LINCOLN TEL CO INC		479,924	1,106	433.93	34,732	0.003
482246	C	R	MID-RIVERS TEL COOP		8,612,615	10,948	786.68	3,164,632	0.283
482247	C	R	NEMONT TEL COOP-MT	Nemont Tel. Coop.	7,561,138	12,977	582.66	1,765,460	0.158
482248	C	R	NORTHERN TEL COOP		2,022,559	1,565	1,292.37	1,045,933	0.094
482249	C	R	CENTURYTEL-MONTANA	CenturyTel, Inc.	25,325,154	59,190	427.86	1,625,198	0.145
482250	C	R	PROJECT TEL CO	Nemont Tel. Coop.	4,342,339	5,693	762.75	1,543,445	0.138
482251	C	R	RANGE TEL COOP-MT	Range Tel. Coop. Inc.	2,616,660	4,674	559.83	555,845	0.050
482252	A	R	RONAN TEL CO		1,519,327	3,672	413.76	67,169	0.006
482254	C	R	SOUTHERN MONTANA TEL		792,219	1,001	791.43	292,915	0.026
482255	C	R	3-RIVERS TEL COOP		13,526,351	20,026	675.44	4,117,952	0.368
482257	C	R	TRIANGLE TEL COOP	Triangle Tel.	7,020,503	10,904	643.85	1,983,850	0.177
483308	C	R	BLACKFOOT TEL - CFT	Blackfoot Tel. Coop.	6,691,985	9,017	742.15	2,305,311	0.206
483310	C	R	CENTRAL MONTANA	Triangle Tel.	6,554,574	7,999	819.42	2,508,609	0.224
484322	C	R	CITIZENS-FRONTIER-MT	Citizens Communications Company	3,423,666	7,833	437.08	262,016	0.023
485104	C	N	QWEST CORP-MT	Qwest Communications International, Inc.	95,356,446	312,838	304.81	0	0.000
			NEBRASKA TOTAL		267,453,890	764,517	349.83	18,576,249	1.661
371128	C	R	CITIZENS-FRONTIER-NE	Citizens Communications Company	13,685,092	49,085	278.80	0	0.000
371516	C	R	ARAPAHOE TEL CO		2,169,819	2,565	845.93	855,422	0.076
371517	C	R	ARLINGTON TEL CO	Huntel Systems	741,756	1,085	683.65	229,790	0.021
371518	C	R	ELSIE COMM., INC.	Southern Kansas Tel. Co., Inc.	534,869	223	2,398.52	334,041	0.030
371524	C	R	BLAIR TEL CO	Huntel Systems	3,641,872	7,341	496.10	527,181	0.047
371525	C	R	THREE RIVER TELCO		1,043,152	1,305	799.35	389,624	0.035
371526	C	R	CAMBRIDGE TEL CO -NE		689,914	1,313	525.45	122,290	0.011
371530	A	R	CONSOLIDATED TELCO	Consolidated Companies	1,068,483	1,613	662.42	315,931	0.028
371531	C	R	CLARKS TELECOM CO.		614,363	927	662.74	181,790	0.016
371532	A	R	CONSOLIDATED TEL CO	Consolidated Companies	2,163,042	2,984	724.88	724,248	0.065
371534	C	R	COZAD TEL CO		2,266,351	2,740	827.14	875,171	0.078
371536	C	R	CURTIS TEL CO		1,166,097	817	1,427.29	628,696	0.056
371537	C	R	DALTON TEL CO, INC	Southern Kansas Tel. Co., Inc.	1,887,165	1,223	1,543.06	1,047,310	0.094
371540	C	R	DILLER TEL CO		875,143	909	962.75	382,792	0.034
371542	C	R	EASTERN NEBRASKA TEL	Huntel Systems	1,520,929	3,081	493.65	216,350	0.019
371553	C	R	GLENWOOD TEL MEMBER		4,030,183	2,509	1,606.29	2,267,553	0.203
371555	A	R	HAMILTON TEL CO		2,943,578	6,055	486.14	395,629	0.035
371556	C	R	HARTINGTON TEL CO		829,273	1,615	513.48	135,919	0.012
371557	C	R	HARTMAN TEL EXCH INC		813,643	482	1,688.06	465,176	0.042
371558	C	R	HEMINGFORD COOP TEL		1,868,375	904	2,066.79	1,129,225	0.101
371559	C	R	HENDERSON CO-OP TEL		804,137	1,016	791.47	297,335	0.027
371561	C	R	HERSHEY COOP TEL CO		482,567	729	661.96	142,534	0.013

**Table 3.31
ILEC High-Cost Loop Support Data
for 2005 by Study Area**

Study Area Code	Type	Status	Study Area Name	Holding Company Name	Unseparated NTS Revenue Requirement \$	Number of Loops	Unseparated NTS Revenue per Loop \$	Projected High-Cost Loop Support Payments for 2007 \$	Percent of Total %
NEBRASKA (CONT.)									
371562	A	R	CONSOLIDATED TELECOM	Consolidated Companies	769,465	1,251	615.08	200,611	0.018
371563	A	R	HOOVER TEL CO		619,213	1,164	531.97	114,104	0.010
371565	A	R	K & M TEL CO, INC		447,512	686	652.35	129,183	0.012
371567	C	R	KEYSTONE-ARTHUR TEL		746,293	568	1,313.90	388,782	0.035
371568	C	N	WINDSTREAM NE	Windstream Corporation	60,258,346	251,566	239.53	0	0.000
371574	C	R	NEBRASKA CENTRAL TEL		3,807,753	8,135	468.07	435,986	0.039
371576	C	R	NORTHEAST NEBRASKA		4,424,064	7,216	613.09	1,146,390	0.102
371577	C	R	GREAT PLAINS COMMUN		13,601,906	30,330	448.46	1,238,899	0.111
371581	A	R	PIERCE TEL CO		833,964	1,805	462.03	89,650	0.008
371582	C	R	PLAINVIEW TEL CO		503,231	1,069	470.75	59,154	0.005
371586	C	R	ROCK COUNTY TEL CO	Huntel Systems	577,793	974	593.22	140,222	0.013
371590	A	R	SODTOWN TEL CO		74,569	96	776.76	27,036	0.002
371591	C	R	SE NEBRASKA TEL CO		2,447,750	3,905	626.82	660,591	0.059
371592	C	R	STANTON TELECOM INC.		1,408,446	1,150	1,224.74	710,246	0.064
371595	C	R	UTC OF THE WEST-NE	Embarq Corporation	9,664,593	24,525	394.07	134,735	0.012
371597	C	R	WAUNETA TEL CO		1,143,522	623	1,835.51	670,150	0.060
372455	C	R	BENKELMAN TEL CO		1,497,903	1,186	1,262.99	766,503	0.069
375143	C	N	QWEST CORP-NE	Qwest Communications International, Inc.	118,787,765	337,747	351.71	0	0.000
NEVADA TOTAL					284,129,386	1,248,633	227.55	5,213,486	0.466
552220	C	R	FILER MUTUAL TEL -NV		199,627	633	315.37	0	0.000
552223	C	R	CENTURYTEL-GEM ST-NV	CenturyTel, Inc.	320,884	552	581.31	74,538	0.007
552233	C	R	RURAL TEL CO - NV	Rural Telephone Co.	1,449,257	1,084	1,336.95	760,711	0.068
552284	C	R	BEEHIVE TEL CO - NV	Beehive Telephone Co., Inc.	519,811	178	2,920.28	336,288	0.030
552302	C	R	VERIZON CALIF-NV	Verizon Communications Inc.	13,184,245	39,834	330.98	0	0.000
552348	C	N	CENDEL OF NV	Embarq Corporation	154,028,910	790,755	194.79	0	0.000
552349	C	R	CHURCHILL-CC COMM.		7,542,469	13,140	574.01	1,702,389	0.152
552351	C	R	LINCOLN CTY TEL SYS		1,165,316	2,426	480.34	149,367	0.013
552353	C	R	MOAPA VALLEY TEL CO.		1,393,024	4,060	343.11	0	0.000
552356	C	R	RIO VIRGIN TEL CO		2,335,310	10,157	229.92	0	0.000
553304	C	R	HUMBOLDT TEL CO	Oregon-Idaho Utilities, Inc.	2,199,984	1,046	2,103.24	1,335,198	0.119
554431	C	R	CITIZENS-FRONTIER-NV	Citizens Communications Company	10,105,975	22,796	443.32	854,994	0.076
554432	C	R	CITIZENS-FRONTIER-NV	Citizens Communications Company	693,866	2,435	284.96	0	0.000
555173	C	N	NEVADA BELL	Southwestern Bell	88,990,707	359,537	247.51	0	0.000
NEW HAMPSHIRE TOTAL					218,687,054	719,375	304.00	350,676	0.031
120038	C	R	BRETTON WOODS TEL CO	Lynch Interactive Corporation	249,565	888	281.04	0	0.000
120039	C	R	GRANITE STATE TEL		4,454,869	10,560	421.86	248,765	0.022
120042	A	R	DIXVILLE TEL CO		278,631	476	585.36	65,721	0.006
120043	A	R	DUNBARTON TEL CO		739,376	1,773	417.02	36,189	0.003
120045	C	R	KEARSARGE TEL CO	Telephone And Data Systems, Inc.	3,609,652	9,889	365.02	0	0.000
120047	C	R	MERRIMACK COUNTY TEL	Telephone And Data Systems, Inc.	2,411,579	8,034	300.17	0	0.000
120049	C	R	UNION TEL CO		1,639,860	7,721	212.39	0	0.000
120050	C	R	WILTON TEL CO - NH	Telephone And Data Systems, Inc.	1,100,620	3,453	318.74	0	0.000
123321	C	R	MCTA, INC.	Telephone And Data Systems, Inc.	3,653,165	12,754	286.43	0	0.000
125113	C	N	VERIZON NEWHAMPSHIRE	Verizon Communications Inc.	200,549,736	663,827	302.11	0	0.000
NEW JERSEY TOTAL					1,415,473,749	5,577,359	253.79	0	0.000
160135	C	R	WARWICK VALLEY-NJ		2,765,145	8,759	315.69	0	0.000
160138	C	R	UNITED TEL - NJ, INC	Embarq Corporation	53,960,797	199,427	270.58	0	0.000
165120	C	N	VERIZON NEW JERSEY	Verizon Communications Inc.	1,358,747,806	5,369,173	253.06	0	0.000
NEW MEXICO TOTAL					329,606,283	909,041	362.59	21,133,231	1.889
491164	C	R	WINDSTREAM SW-NM#1	Windstream Corporation	13,691,431	42,928	318.94	0	0.000
491193	C	R	WINDSTREAM SW-NM#2	Windstream Corporation	14,944,582	46,925	318.48	0	0.000
491231	C	R	MESCALERO APACHE		3,044,336	1,220	2,495.36	1,916,096	0.171
492066	C	R	DELL TEL CO-OP - NM		1,170,396	517	2,263.82	722,205	0.065
492176	C	R	VALLEY TEL COOP - NM	Valley Telephone Cooperative	2,927,589	1,459	2,006.57	1,756,604	0.157
492259	C	R	BACA VALLEY TEL CO		1,680,869	820	2,049.84	1,013,873	0.091
492262	C	R	ENMR TEL COOP INC-NM		5,754,294	12,273	468.86	664,059	0.059
492263	C	R	LA JICARITA RURAL		2,416,526	2,286	1,057.10	1,124,427	0.101
492264	C	R	LEACO RURAL TEL COOP		3,853,959	2,281	1,689.59	2,204,000	0.197
492265	C	R	TULAROSA BASIN TEL.		4,085,042	4,953	824.76	1,573,173	0.141
492268	C	R	WESTERN NEW MEXICO	Lynch Interactive Corporation	8,151,306	7,000	1,164.47	4,006,820	0.358
492270	C	R	PENASCO VALLEY TEL		5,298,000	3,370	1,572.11	2,959,308	0.265
492272	C	R	ROOSEVELT CNTY RURAL		1,910,681	2,190	872.46	773,936	0.069
492274	C	R	CENTURYTEL SW-NM	CenturyTel, Inc.	4,883,749	6,180	790.25	1,802,940	0.161
494449	C	R	NAVAJO-NM-FRONTIER	Citizens Communications Company	4,207,426	8,454	497.68	615,792	0.055
495105	C	N	QWEST CORP-NM	Qwest Communications International, Inc.	251,586,097	766,185	328.36	0	0.000
NEW YORK TOTAL					3,066,808,463	10,230,291	299.78	6,963,673	0.623
150071	C	R	ARMSTRONG TEL CO-NY	Armstrong Utilities	2,418,738	3,662	660.50	711,985	0.064
150072	C	R	FRONTIER-AUSABLE VAL	Citizens Communications Company	2,945,169	6,459	455.98	295,404	0.026
150073	C	R	BERKSHIRE TEL CORP	FairPoint Communications, Inc.	2,019,004	6,512	310.04	0	0.000
150076	A	R	CASSADAGA TEL CORP	Lynch Interactive Corporation	636,772	1,472	432.59	44,943	0.004
150077	C	R	CHAMPLAIN TEL CO		2,453,728	5,811	422.26	138,402	0.012
150078	C	R	CHAUTAUQUA & ERIE	FairPoint Communications, Inc.	3,138,663	10,872	288.69	0	0.000
150079	C	R	CHAZY & WESTPORT		1,591,914	3,873	411.03	63,973	0.006
150081	C	R	CITIZENS HAMMOND NY	Citizens Telephone Company of Hammond	1,780,397	1,935	920.10	752,957	0.067
150084	C	R	TACONIC TEL CORP	FairPoint Communications, Inc.	7,820,615	28,729	272.22	0	0.000

**Table 3.31
ILEC High-Cost Loop Support Data
for 2005 by Study Area**

Study Area Code	Type	Status	Study Area Name	Holding Company Name	Unseparated NTS Revenue Requirement \$	Number of Loops	Unseparated NTS Revenue per Loop \$	Projected High-Cost Loop Support Payments for 2007 \$	Percent of Total %
			NEW YORK (CONT.)						
150085	C	R	CROWN POINT TEL CORP		1,047,481	1,155	906.91	438,014	0.039
150088	A	R	DELHI TEL CO		1,993,383	5,403	368.94	0	0.000
150089	C	R	DEPOSIT TEL CO	Telephone And Data Systems, Inc.	2,623,204	9,132	287.25	0	0.000
150091	C	R	DUNKIRK & FREDONIA	Lynch Interactive Corporation	1,691,019	10,032	168.56	0	0.000
150092	C	R	EDWARDS TEL CO	Telephone And Data Systems, Inc.	1,469,200	2,556	574.80	332,664	0.030
150093	C	R	EMPIRE TEL CORP		2,526,921	7,983	316.54	0	0.000
150095	C	R	FISHERS ISLAND TEL		397,910	1,080	368.44	0	0.000
150097	C	R	GERMANTOWN TEL CO		1,527,889	3,005	508.45	241,565	0.022
150099	C	R	HANCOCK TEL CO		846,831	1,838	460.73	89,736	0.008
150100	C	R	FRONTIER COMM OF NY	Citizens Communications Company	23,614,315	69,271	340.90	0	0.000
150104	C	R	MARGARETVILLE TEL CO		1,415,907	4,422	320.20	0	0.000
150105	C	R	MIDDLEBURGH TEL CO		2,139,977	7,247	295.29	0	0.000
150106	C	R	WINDSTREAM NY-FULTON	Windstream Corporation	11,764,326	41,271	285.05	0	0.000
150107	C	R	NEWPORT TEL CO		1,516,963	3,634	417.44	75,167	0.007
150108	C	R	NICHOLVILLE TEL CO		1,635,617	2,579	634.21	450,571	0.040
150109	C	R	WINDSTREAM-JAMESTOWN	Windstream Corporation	10,139,063	43,640	232.33	0	0.000
150110	C	R	OGDEN TEL DBA FRNTER	Citizens Communications Company	4,483,970	19,502	229.92	0	0.000
150111	C	R	ONEIDA COUNTY RURAL		1,680,371	3,721	451.59	159,563	0.014
150112	A	R	ONTARIO TEL CO, INC.		1,834,051	4,755	385.71	284	0.000
150113	C	R	WINDSTREAM RED JACKT	Windstream Corporation	410,884	2,354	174.55	0	0.000
150114	C	R	ORISKANY FALLS TEL	Telephone And Data Systems, Inc.	191,659	664	288.64	0	0.000
150116	C	R	PATTERSONVILLE TEL		621,174	1,306	475.63	76,411	0.007
150118	C	R	PORT BYRON TEL CO	Telephone And Data Systems, Inc.	1,731,115	3,400	509.15	275,104	0.025
150121	C	N	FRONTIER-ROCHESTER	Citizens Communications Company	129,264,494	363,477	355.63	0	0.000
150122	C	R	FRONTIER-SENECA GORH	Citizens Communications Company	3,127,672	9,102	343.62	0	0.000
150125	A	R	STATE TEL CO		2,882,348	8,441	341.47	0	0.000
150128	C	R	FRONTIER-SYLVAN LAKE	Citizens Communications Company	7,188,604	17,601	408.42	260,870	0.023
150129	C	R	TOWNSHIP TEL CO	Telephone And Data Systems, Inc.	1,992,489	4,231	470.93	234,621	0.021
150131	C	R	TRUMANSBURG TEL CO.		3,216,397	6,789	473.77	389,002	0.035
150133	C	R	VERNON TEL CO	Telephone And Data Systems, Inc.	908,410	2,630	345.40	0	0.000
150135	C	R	WARWICK VALLEY-NY		4,142,580	15,905	260.46	0	0.000
154532	C	R	CITIZENS-FRONTIER-NY	Citizens Communications Company	100,468,959	256,605	391.53	151,705	0.014
154533	C	R	CITIZENS-FRONTIER-NY	Citizens Communications Company	6,928,446	15,629	443.31	586,084	0.052
154534	C	R	CITIZENS-FRONTIER-NY	Citizens Communications Company	12,234,111	26,960	453.79	1,194,646	0.107
155130	C	N	VERIZON NEW YORK	Verizon Communications Inc.	2,692,345,721	9,183,646	293.17	0	0.000
			NORTH CAROLINA TOTAL		1,451,265,675	4,362,919	332.64	14,933,220	1.335
230468	C	R	ATLANTIC MEMBERSHIP		14,119,546	42,429	332.78	0	0.000
230469	C	R	BARNARDSVILLE TEL CO	Telephone And Data Systems, Inc.	961,373	1,556	617.85	252,753	0.023
230470	C	R	CAROLINA TEL & TEL	Embarq Corporation	295,850,142	1,031,755	286.74	0	0.000
230471	C	R	CENTEL OF NC	Embarq Corporation	76,462,376	236,071	323.90	0	0.000
230473	C	R	CITIZENS TEL CO		12,782,173	21,285	600.53	3,180,996	0.284
230474	C	R	CONCORD TEL CO		37,045,106	111,637	331.84	0	0.000
230476	C	R	WINDSTREAM NC	Windstream Corporation	68,808,090	222,780	308.86	0	0.000
230478	A	R	ELLERBE TEL CO		917,752	2,380	385.61	0	0.000
230479	C	N	VERIZON SOUTH-NC	Verizon Communications Inc.	68,116,805	170,793	398.83	3,435,373	0.307
230483	C	R	LEXCOM TELEPHONE CO.		16,638,021	29,889	556.66	3,483,422	0.311
230485	C	R	MEBTEL, INC.	Madison River Telephone Company	4,596,160	11,030	416.70	222,842	0.020
230485A	C	R	MEBTEL, INC.	Madison River Telephone Company	1,382,442	3,440	401.87	36,339	0.003
230491	A	N	N. ST. DBA N. ST. COMM		35,426,279	116,484	304.13	0	0.000
230494	A	R	PINEVILLE TEL CO		766,648	1,858	412.62	32,610	0.003
230495	A	R	RANDOLPH TEL CO		1,547,674	4,580	337.92	0	0.000
230496	A	R	RANDOLPH MEMBERSHIP		4,383,441	10,098	434.09	318,156	0.028
230497	A	R	PIEDMONT MEMBERSHIP		1,394,458	3,292	423.59	81,252	0.007
230498	C	R	SALUDA MOUNTAIN TEL	Telephone And Data Systems, Inc.	900,468	1,791	502.77	136,383	0.012
230500	A	R	SERVICE TEL CO	Telephone And Data Systems, Inc.	563,799	1,273	442.89	47,390	0.004
230501	A	R	SKYLINE MEMBERSHIP		12,794,106	36,207	353.36	0	0.000
230502	C	R	STAR MEMBERSHIP CORP		9,447,760	19,969	473.12	1,135,763	0.102
230503	A	R	SURRY MEMBERSHIP		5,678,919	14,952	379.81	0	0.000
230505	A	R	TRI COUNTY TEL MEMBR		1,560,892	3,478	448.79	142,813	0.013
230509	C	N	VERIZON S-NC(CONTEL)	Verizon Communications Inc.	52,175,986	140,681	370.88	273,871	0.024
230510	C	R	WILKES MEMBERSHIP		7,453,024	11,419	652.69	2,153,256	0.193
230511	A	R	YADKIN VALLEY TEL		10,747,353	30,438	353.09	0	0.000
235193	C	N	SOUTHERN BELL-NC	BellSouth Telecommunications, Inc.	708,744,883	2,081,354	340.52	0	0.000
			NORTH DAKOTA TOTAL		128,834,131	332,667	387.28	15,872,591	1.419
381447	C	R	NORTH DAKOTA TEL CO		5,355,484	17,998	297.56	0	0.000
381509	A	R	WOLVERTON TEL CO	Polar Comm. Mutual Aid	238,246	320	744.52	82,381	0.007
381601	A	R	ABSARAKA COOP TEL CO		39,221	49	800.43	14,669	0.001
381604	C	R	BEK COMM. COOP.		6,658,919	6,861	970.55	2,929,392	0.262
381607	C	R	CONSOLIDATED TELCOM		5,876,393	7,858	747.82	2,042,414	0.183
381610	C	R	DAKOTA CENTRAL COOP	Dakota Central Telecommunications Cooper	3,726,559	4,889	762.23	1,323,564	0.118
381611	C	R	DICKEY RURAL COOP	Dickey Rural Telephone Cooperative	4,995,431	8,615	579.85	1,153,874	0.103
381611A	C	R	DICKEY RURAL COOP	Dickey Rural Telephone Cooperative	1,255,365	2,432	516.19	209,621	0.019
381614	A	R	POLAR TELECOMM.	Polar Comm. Mutual Aid	999,235	1,477	676.53	304,923	0.027
381614A	A	R	POLAR TELECOMM.	Polar Comm. Mutual Aid	332,083	703	472.38	39,646	0.004
381615	A	R	GRIGGS COUNTY TEL CO		1,156,023	2,029	569.75	256,390	0.023
381616	C	R	INTER-COMMUNITY TEL	Lynch Interactive Corporation	1,677,020	2,596	646.00	476,497	0.043
381617	C	R	MIDSTATE TEL CO		1,342,297	1,657	810.08	508,053	0.045
381622	A	R	MOORE & LIBERTY TEL		566,076	978	578.81	130,228	0.012

**Table 3.31
ILEC High-Cost Loop Support Data
for 2005 by Study Area**

Study Area Code	Type	Status	Study Area Name	Holding Company Name	Unseparated NTS Revenue Requirement \$	Number of Loops	Unseparated NTS Revenue per Loop \$	Projected High-Cost Loop Support Payments for 2007 \$	Percent of Total %
			NORTH DAKOTA (CONT.)						
381625	A	R	NORTHWEST COMM COOP		3,427,506	5,295	647.31	977,101	0.087
381625A	A	R	NORTHWEST COMM COOP		156,543	219	714.81	51,500	0.005
381630	C	R	POLAR COMM MUT AID	Polar Comm. Mutual Aid	3,267,244	8,633	378.46	0	0.000
381631	A	R	RED RIVER RURAL TEL		2,440,096	3,872	630.19	664,795	0.059
381631A	A	R	RED RIVER RURAL TEL		651,487	988	659.40	191,277	0.017
381632	C	R	RESERVATION TEL COOP		4,955,801	7,262	682.43	1,531,358	0.137
381632A	C	R	RESERVATION TEL COOP		983,263	1,627	604.34	247,801	0.022
381636	C	R	UNITED TEL MUTUAL	United Tel. Mutual	5,164,753	12,143	425.33	313,445	0.028
381637	C	R	W. RIVER TELECOM.	West River Telecomm.	7,968,919	16,404	485.79	1,068,094	0.095
381638	A	R	MIDSTATE COMM.		686,265	1,061	646.81	195,391	0.017
382247	C	R	NEMONT TEL COOP - ND	Nemont Tel. Coop.	203,327	237	857.92	81,170	0.007
382247A	C	R	NEMONT TEL COOP - ND	Nemont Tel. Coop.	2,905,112	8,962	324.16	0	0.000
383303	A	R	SRT COMMUNICATIONS		16,640,112	38,847	428.35	1,079,007	0.096
385144	C	N	QWEST CORP-ND	Qwest Communications International, Inc.	45,165,347	168,655	267.80	0	0.000
			NORTHERN MARIANA ISLANDS TOTAL		7,403,905	22,770	325.16	0	0.000
653700	C	R	MICRONESIAN TELECOMM	Pacific Telecom Inc.	7,403,905	22,770	325.16	0	0.000
			OHIO TOTAL		1,506,307,465	5,887,158	255.86	9,763,604	0.873
300585	A	R	ARCADIA TEL CO	Telephone And Data Systems, Inc.	360,207	768	469.02	41,634	0.004
300586	A	R	THE ARTHUR MUTUAL		578,797	1,313	440.82	47,112	0.004
300588	A	R	AYERSVILLE TEL CO		533,694	1,194	446.98	47,623	0.004
300589	A	R	BASCOM MUTUAL TEL CO		428,800	931	460.58	45,363	0.004
300590	A	R	BENTON RIDGE TEL CO		735,556	1,170	628.68	199,556	0.018
300591	A	R	BUCKLAND TEL. CO.		300,484	644	466.59	33,895	0.003
300594	A	R	THE CHAMPAIGN TEL CO		3,552,342	10,765	329.99	0	0.000
300597	C	R	THE CHILLICOTHE TEL		21,813,596	34,601	630.43	5,946,971	0.532
300598	C	R	MCCLURE TEL CO		875,272	760	1,151.67	427,730	0.038
300604	A	R	COLUMBUS GROVE TEL	FairPoint Communications, Inc.	753,906	1,818	414.69	34,354	0.003
300606	C	R	CONNEAUT TEL CO		4,775,841	7,287	655.39	1,388,850	0.124
300607	C	R	CONTINENTAL OF OHIO	Telephone And Data Systems, Inc.	1,134,035	2,416	469.39	131,556	0.012
300609	A	R	DOYLESTOWN TEL CO		1,331,816	3,860	345.03	0	0.000
300612	C	R	FARMERS MUTUAL TEL		152,703	476	320.81	0	0.000
300613	C	R	LITTLE MIAMI COMM.	Telephone And Data Systems, Inc.	1,628,502	2,908	560.01	346,220	0.031
300614	A	R	FORT JENNINGS TEL CO		396,321	853	464.62	43,803	0.004
300615	C	N	VERIZON NORTH-OH	Verizon Communications Inc.	255,443,831	831,392	307.25	0	0.000
300618	A	R	GERMANTOWN INDEPEND		1,386,427	4,039	343.26	0	0.000
300619	A	R	GLANDORF TEL CO		525,964	1,174	448.01	47,611	0.004
300625	A	R	KALIDA TEL CO		672,237	1,573	427.36	42,679	0.004
300630	C	R	CENTURYTEL OF OHIO	CenturyTel, Inc.	15,700,151	76,333	205.68	0	0.000
300633	A	R	MIDDLE POINT HOME		346,847	737	470.62	40,720	0.004
300634	A	R	MINFORD TEL CO		1,134,538	3,230	351.25	0	0.000
300639	A	R	THE NEW KNOXVILLE		590,298	1,344	439.21	46,818	0.004
300644	C	R	THE NOVA TEL CO		993,602	1,424	697.75	316,645	0.028
300645	A	R	OAKWOOD TEL CO	Telephone And Data Systems, Inc.	543,669	1,220	445.63	47,590	0.004
300649	C	R	ORWELL TEL CO	FairPoint Communications, Inc.	2,856,631	6,994	408.44	103,751	0.009
300650	A	R	OTTOVILLE MUTUAL		726,814	1,551	468.61	83,668	0.007
300651	A	R	PATTERSONVILLE TEL		251,139	404	621.63	66,770	0.006
300654	A	R	RIDGEVILLE TEL CO		376,442	806	467.05	42,662	0.004
300656	A	R	SHERWOOD MUTUAL TEL		616,289	1,415	435.54	45,916	0.004
300658	C	R	SYCAMORE TEL CO		784,327	2,035	385.42	0	0.000
300659	A	R	TELEPHONE SERVICE		3,316,909	9,927	334.13	0	0.000
300661	C	R	UTC OF OHIO	Embarq Corporation	138,535,745	516,908	268.01	0	0.000
300662	A	R	VANLUE TEL CO	Telephone And Data Systems, Inc.	358,915	765	469.17	41,546	0.004
300663	A	R	VAUGHNSVILLE TEL CO		205,690	320	642.78	57,963	0.005
300664	A	R	WABASH MUTUAL TEL CO		411,812	890	462.71	44,598	0.004
300665	C	N	WINDSTREAM OH	Windstream Corporation	33,144,628	123,270	268.88	0	0.000
300666	C	R	WINDSTREAM W-RESERVE	Windstream Corporation	47,240,583	174,675	270.45	0	0.000
300682	C	R	FRONTIER-MI-OH	Citizens Communications Company	167,214	616	271.45	0	0.000
305062	C	N	CINCINNATI BELL-OH	Cincinnati Bell	153,663,777	643,256	238.88	0	0.000
305150	C	N	OHIO BELL TEL CO	Southwestern Bell	806,961,115	3,409,096	236.71	0	0.000
			OKLAHOMA TOTAL		568,239,379	1,635,403	347.46	51,458,316	4.601
431165	C	R	WINDSTREAM SW-OK	Windstream Corporation	31,679,906	94,084	336.72	0	0.000
431704	A	R	LAVACA TEL CO-OK		599,882	1,370	437.87	46,530	0.004
431788	C	R	KANOKLA TEL ASSN-OK		2,358,970	1,251	1,885.67	1,392,742	0.125
431831	C	R	S. CENTRAL TEL - OK		1,251,846	348	3,597.26	834,154	0.075
431965	C	R	WINDSTREAM OK	Windstream Corporation	9,957,491	14,621	681.04	3,067,929	0.274
431966	C	R	ATLAS TEL CO		1,234,821	1,691	730.23	417,208	0.037
431968	A	R	BEGGS TEL CO		769,803	1,868	412.10	32,154	0.003
431969	C	R	BIXBY TEL CO		5,683,749	10,562	538.13	1,084,166	0.097
431974	C	R	CANADIAN VALLEY TEL		1,354,471	1,233	1,098.52	644,785	0.058
431976	C	R	CARNEGIE TEL CO INC		1,274,680	1,523	836.95	497,660	0.044
431977	C	R	CENTRAL OKLAHOMA TEL		3,054,867	2,674	1,142.43	1,486,404	0.133
431979	C	R	CHEROKEE TEL CO		3,148,982	6,064	519.29	536,772	0.048
431980	C	R	CHICKASAW TEL CO		9,219,243	8,679	1,062.25	4,302,508	0.385
431981	C	R	CHOUTEAU TEL CO	FairPoint Communications, Inc.	1,979,718	3,321	596.12	485,332	0.043
431982	C	R	CIMARRON TEL CO		8,155,110	7,821	1,042.72	3,762,607	0.336
431984	C	R	OKLAHOMA COMM SYSTEM	Telephone And Data Systems, Inc.	8,795,533	19,025	462.31	948,392	0.085
431985	C	R	CROSS TEL CO		9,931,108	9,789	1,014.52	4,502,356	0.403

**Table 3.31
ILEC High-Cost Loop Support Data
for 2005 by Study Area**

Study Area Code	Type	Status	Study Area Name	Holding Company Name	Unseparated NTS Revenue Requirement \$	Number of Loops	Unseparated NTS Revenue per Loop \$	Projected High-Cost Loop Support Payments for 2007 \$	Percent of Total %
			OKLAHOMA (CONT.)						
431988	C	R	DOBSON TEL CO		4,529,010	4,257	1,063.90	2,115,624	0.189
431994	C	R	GRAND TEL CO INC		3,647,436	4,001	911.63	1,531,474	0.137
431995	C	R	HINTON TEL CO		2,704,741	3,393	797.15	1,007,425	0.090
432006	C	R	MICLOUD TEL CO		8,827,787	8,718	1,012.59	3,997,140	0.357
432008	C	R	MEDICINE PARK TEL CO		749,593	826	907.50	313,612	0.028
432010	C	R	MID-AMERICA TEL INC	Telephone And Data Systems, Inc.	1,394,160	1,633	853.74	554,167	0.050
432011	C	R	OKLAHOMA WINDSTREAM	Windstream Corporation	9,497,228	18,378	516.77	1,592,046	0.142
432013	C	R	OKLAHOMA TEL & TEL	Comanche County Tel.	1,963,144	2,148	913.94	825,917	0.074
432014	C	R	OKLAHOMA WESTERN TEL		2,155,804	3,589	600.67	536,745	0.048
432016	C	R	PANHANDLE TEL COOP		13,451,284	17,042	789.30	4,959,653	0.443
432017	C	R	PINE TELEPHONE CO		2,426,960	6,175	393.03	29,750	0.003
432018	C	R	PIONEER TEL COOP INC		25,344,492	53,036	477.87	3,180,240	0.284
432020	C	R	POTTAWATOMIE TEL CO		4,237,752	2,461	1,721.96	2,437,670	0.218
432022	C	R	SALINA-SPAVINAW TEL		4,158,958	7,876	528.05	748,912	0.067
432023	C	R	SHIDLER TEL CO		1,897,868	1,009	1,880.94	1,119,743	0.100
432025	C	R	SW OKLAHOMA TEL CO		429,753	827	519.65	73,428	0.007
432029	C	R	TERRAL TEL CO		1,310,341	277	4,730.47	899,392	0.080
432030	C	R	TOTAH COMMUNICATIONS		1,970,367	2,323	848.20	778,670	0.070
432032	C	R	VALLIANT TEL CO		1,409,526	2,110	668.02	422,138	0.038
432034	C	R	WYANDOTTE TEL CO	Telephone And Data Systems, Inc.	496,437	809	613.64	128,858	0.012
432141	A	R	SANTA ROSA TEL COOP		508,797	723	703.73	164,011	0.015
435215	C	N	SOUTHWESTERN BELL-OK	Southwestern Bell	374,677,763	1,307,868	286.48	0	0.000
			OREGON TOTAL		624,280,825	1,855,141	336.51	21,903,762	1.958
532226	C	R	MIDVALE TEL EXCH -OR		280,850	260	1,080.19	132,390	0.012
532359	C	R	BEAVER CREEK COOP		2,497,132	4,378	570.38	555,285	0.050
532361	C	R	CENTURYTEL-OREGON	CenturyTel, Inc.	41,103,668	71,849	572.08	9,204,597	0.823
532362	C	R	CANBY TEL ASSN		3,633,109	11,027	329.47	0	0.000
532363	C	R	CLEAR CREEK MUTUAL		2,959,294	3,688	802.41	1,109,564	0.099
532364	C	R	COLTON TEL CO		1,225,259	1,197	1,023.61	558,709	0.050
532369	C	R	EAGLE TEL SYSTEMS		454,926	449	1,013.20	206,069	0.018
532371	C	R	CASCADE UTIL INC		4,114,225	9,305	442.15	341,920	0.031
532373	C	R	GERVAIS TELEPHONE CO		823,162	1,045	787.71	302,875	0.027
532375	C	R	ROOME TELECOMM INC		522,837	663	788.59	192,597	0.017
532376	C	R	HELIIX TEL CO.		393,412	308	1,277.31	202,366	0.018
532377	C	R	HOME TELEPHONE CO	Telephone And Data Systems, Inc.	317,611	813	390.67	2,670	0.000
532378	C	R	TRANS-CASCADES TEL		287,784	230	1,251.23	146,619	0.013
532383	C	R	MOLALLA TEL CO.		4,090,354	6,570	622.58	1,090,523	0.098
532384	C	R	MONITOR COOP TEL		671,398	703	955.05	291,982	0.026
532385	C	R	MONROE TELEPHONE CO.		1,084,322	967	1,121.33	522,226	0.047
532386	A	R	MT. ANGEL TEL CO.		816,545	2,020	404.23	24,438	0.002
532387	C	R	NEHALEM TELECOMM.	Rural Telephone Co.	1,599,729	3,175	503.85	244,278	0.022
532388	C	R	NORTH STATE TEL CO.		259,473	517	501.88	39,070	0.003
532389	C	R	OREGON TEL CORP		1,159,484	1,803	643.09	327,006	0.029
532390	C	R	OREGON-IDAHO UTIL.	Oregon-Idaho Utilities, Inc.	1,520,843	757	2,009.04	912,814	0.082
532391	C	R	PEOPLES TEL CO. - OR	Stayton Coop. Tel.	935,225	1,425	656.30	272,567	0.024
532392	C	R	PINE TEL SYSTEM INC.		1,913,496	992	1,928.93	1,136,582	0.102
532393	C	R	PIONEER TEL COOP		9,410,668	15,205	618.92	2,482,069	0.222
532396	A	R	ST PAUL COOP ASSN		320,853	635	505.28	49,537	0.004
532397	C	R	SCIO MUTUAL TEL ASSN		2,381,422	1,813	1,313.53	1,240,451	0.111
532399	A	R	STAYTON COOP TEL CO	Stayton Coop. Tel.	2,364,900	7,701	307.09	0	0.000
532400	C	R	UTC OF THE NW - OR	Embarq Corporation	21,870,198	66,913	326.85	0	0.000
532404	C	R	ASOTIN TEL - OR	Telephone And Data Systems, Inc.	93,131	144	646.74	26,511	0.002
532416	C	N	VERIZON N'WEST-OR	Verizon Communications Inc.	145,318,528	409,350	355.00	0	0.000
532456	C	R	MALHEUR HOME TEL CO	Qwest Communications International, Inc.	4,614,820	12,229	377.37	0	0.000
533401	C	R	CITIZENS-FRONTIER-OR	Citizens Communications Company	5,784,732	13,852	417.61	288,050	0.026
535163	C	N	QWEST CORP-OR	Qwest Communications International, Inc.	359,457,437	1,203,158	298.76	0	0.000
			PENNSYLVANIA TOTAL		1,891,148,729	7,034,040	268.86	2,046,791	0.183
170145	A	R	BENTLEYVILLE TEL CO	FairPoint Communications, Inc.	1,091,588	3,096	352.58	0	0.000
170149	C	R	FRONTIER-BREEZEWOOD	Citizens Communications Company	1,370,332	4,172	328.46	0	0.000
170151	A	R	BUFFALO VALLEY TEL	D&E Communications, Inc.	6,442,082	21,182	304.13	0	0.000
170152	C	R	FRONTIER-CANTON	Citizens Communications Company	1,414,295	4,093	345.54	0	0.000
170156	A	R	CITIZENS - KECKSBURG		1,697,742	5,102	332.76	0	0.000
170161	A	R	COMMONWEALTH TEL CO	Commonwealth Telephone Enterprises	94,646,473	311,204	304.13	0	0.000
170162	A	R	THE CONESTOGA TEL	D&E Communications, Inc.	17,110,354	56,260	304.13	0	0.000
170165	A	R	DENVER & EPHRATA	D&E Communications, Inc.	17,199,464	56,553	304.13	0	0.000
170168	C	R	FRONTIER-PA	Citizens Communications Company	4,217,461	26,400	159.75	0	0.000
170169	C	N	VERIZON NORTH-PA	Verizon Communications Inc.	145,352,119	520,795	279.10	0	0.000
170170	C	R	VERIZON N-PA(CONTEL)	Verizon Communications Inc.	14,118,015	63,721	221.56	0	0.000
170171	A	R	HICKORY TEL CO		593,629	1,353	438.75	46,727	0.004
170175	A	R	IRONTON TEL CO		1,805,552	5,489	328.94	0	0.000
170176	C	R	WINDSTREAM PA	Windstream Corporation	62,861,350	222,358	282.70	0	0.000
170177	C	R	LACKAWAXEN TELECOM		1,051,594	3,928	267.72	0	0.000
170178	C	R	FRONTIER-LAKEWOOD	Citizens Communications Company	377,852	1,507	250.73	0	0.000
170179	A	R	LAUREL HIGHLAND TEL		2,107,166	5,930	355.34	0	0.000
170183	C	R	MAHANOY & MAHANTANGO	Telephone And Data Systems, Inc.	1,613,260	4,106	392.90	19,435	0.002
170185	C	R	MARIANNA - SCENERY	FairPoint Communications, Inc.	1,405,298	2,599	540.71	271,811	0.024
170189	C	R	ARMSTRONG TEL CO-PA	Armstrong Utilities	1,275,016	1,649	773.21	460,001	0.041
170191	A	R	NORTH EASTERN PA TEL		5,187,364	12,039	430.88	354,191	0.032

**Table 3.31
ILEC High-Cost Loop Support Data
for 2005 by Study Area**

Study Area Code	Type	Status	Study Area Name	Holding Company Name	Unseparated NTS Revenue Requirement \$	Number of Loops	Unseparated NTS Revenue per Loop \$	Projected High-Cost Loop Support Payments for 2007 \$	Percent of Total %
			PENNSYLVANIA (CONT.)						
170192	C	R	NORTH PENN TEL CO		2,834,604	5,418	523.18	495,396	0.044
170193	A	R	NORTH PITTSBURGH TEL		21,894,927	71,992	304.13	0	0.000
170194	C	R	FRONTIER-OSWAYO RIVR	Citizens Communications Company	553,257	2,267	244.05	0	0.000
170195	A	R	ARMSTRONG TEL NORTH	Armstrong Utilities	291,037	514	566.22	63,590	0.006
170196	A	R	PALMERTON TEL CO		4,469,717	12,706	351.78	0	0.000
170197	A	R	PENNSYLVANIA TEL CO		610,115	1,398	436.42	46,164	0.004
170200	A	R	PYMATUNING IND TEL	Pymatuning Holding Company, Inc.	864,318	2,184	395.75	14,383	0.001
170201	C	R	VERIZON N-PA(QUAKER)	Verizon Communications Inc.	11,086,786	49,147	225.58	0	0.000
170204	A	R	SOUTH CANAAN TEL CO		1,282,087	2,968	431.97	89,422	0.008
170206	C	R	SUGAR VALLEY TEL CO	Telephone And Data Systems, Inc.	566,386	1,140	496.83	82,408	0.007
170209	C	R	UTC OF PENNSYLVANIA	Embarq Corporation	109,053,047	364,770	298.96	0	0.000
170210	A	R	VENUS TEL CORP		609,749	1,397	436.47	46,176	0.004
170215	A	R	YUKON - WALTZ TEL CO		426,333	925	460.90	45,263	0.004
170277	A	R	WEST SIDE TEL CO-PA		31,413	39	805.47	11,823	0.001
175000	C	N	VERIZON PENNSYLVANIA	Verizon Communications Inc.	1,353,636,949	5,183,639	261.14	0	0.000
			PUERTO RICO TOTAL		449,367,142	1,158,243	387.97	4,558,460	0.408
633200	C	N	P R T C - CENTRAL	PUERTO RICO TELEPHONE	63,195,820	160,750	393.13	2,637,787	0.236
633201	C	N	PUERTO RICO TEL CO	PUERTO RICO TELEPHONE	386,171,322	997,493	387.14	1,920,673	0.172
			RHODE ISLAND TOTAL		124,589,161	431,042	289.04	0	0.000
585114	C	N	VERIZON RHODE ISLAND	Verizon Communications Inc.	124,589,161	431,042	289.04	0	0.000
			SOUTH CAROLINA TOTAL		803,178,662	2,073,761	387.31	25,629,237	2.291
240479	C	N	VERIZON SOUTH-SC	Verizon Communications Inc.	51,105,618	152,555	335.00	0	0.000
240506	C	R	UTC OF THE CAROLINAS	Embarq Corporation	29,583,950	88,552	334.09	0	0.000
240512	C	R	BLUFFTON TEL. CO.	Low Country Telephone Company	11,834,265	22,659	522.28	2,056,538	0.184
240515	A	R	CHEESNEE TEL CO		1,754,126	5,303	330.78	0	0.000
240516	A	R	CHESTER TEL CO - SC	Chester Tel. Co.	5,581,520	17,072	326.94	0	0.000
240517	C	R	WINDSTREAM SC	Windstream Corporation	18,782,547	56,234	334.01	0	0.000
240520	C	R	FARMERS TEL COOP		34,438,271	57,061	603.53	8,656,028	0.774
240521	C	R	FORT MILL TEL CO	Rock Hill Telephone Company	10,031,924	23,255	431.39	691,878	0.062
240523	C	R	HARGRAY TEL CO	Low Country Telephone Company	17,017,321	51,660	329.41	0	0.000
240526	C	R	VERIZON S-SC(CONTEL)	Verizon Communications Inc.	8,187,615	23,432	349.42	0	0.000
240527	C	R	HOME TEL CO	Rock Hill Telephone Company	10,995,816	23,286	472.21	1,310,648	0.117
240528	C	R	HORRY TEL COOP		29,613,239	91,435	323.87	0	0.000
240531	C	R	LANCASTER TEL CO	Rock Hill Telephone Company	10,113,091	25,792	392.10	108,669	0.010
240532	A	R	LOCKHART TEL CO INC	Chester Tel. Co.	318,944	625	510.31	51,114	0.005
240533	C	R	MCCELLELVILLE TEL	Telephone And Data Systems, Inc.	1,233,428	1,954	631.23	337,012	0.030
240535	A	R	NORWAY TEL CO	Telephone And Data Systems, Inc.	390,429	839	465.35	43,482	0.004
240536	A	R	PALMETTO RURAL COOP		5,521,367	14,336	385.14	0	0.000
240538	C	R	PIEDMONT RURAL COOP		10,386,059	13,380	776.24	3,762,861	0.336
240539	C	R	PBT TELECOM. INC.	Rock Hill Telephone Company	9,688,041	16,469	588.26	2,309,700	0.207
240541	A	R	RIDGEWAY TEL CO	Chester Tel. Co.	887,973	2,269	391.35	8,454	0.001
240542	C	R	ROCK HILL TEL CO	Rock Hill Telephone Company	17,361,749	53,212	326.27	0	0.000
240544	C	R	ST STEPHEN TEL CO	Telephone And Data Systems, Inc.	2,929,022	5,416	540.81	566,827	0.051
240546	A	R	SANDHILL TEL COOP		6,419,046	16,640	385.76	1,536	0.000
240550	C	R	WEST CAROLINA RURAL		8,853,599	11,877	745.44	3,065,814	0.274
240551	C	R	WILLISTON TEL CO	Telephone And Data Systems, Inc.	2,764,377	5,246	526.95	494,503	0.044
245194	C	N	SOUTHERN BELL-SC	BellSouth Telecommunications, Inc.	497,385,324	1,293,202	384.62	2,164,174	0.193
			SOUTH DAKOTA TOTAL		149,578,638	333,770	448.15	25,983,729	2.323
391405	A	R	HILLS TEL CO-SD		391,531	532	735.96	133,543	0.012
391640	A	R	ARMOUR INDEPENDENT	Golden West Telecommunications	896,902	1,623	552.62	184,235	0.016
391642	A	R	ALLIANCE-BALTIC	Alliance Communications Cooperative, Inc	1,605,169	3,180	504.77	246,856	0.022
391647	C	R	CHEYENNE RIVER SIOUX		2,684,367	3,383	793.49	995,170	0.089
391649	A	R	BERESFORD MUNICIPAL		639,268	1,479	432.23	44,810	0.004
391650	A	R	CITY OF BROOKINGS		3,865,188	12,709	304.13	0	0.000
391652	C	R	PRAIRIEWAVE COMM TEL	PrairieWave Communications, Inc.	3,580,819	6,444	555.68	746,282	0.067
391653	A	R	CITY OF FAITH MUNIC		241,253	381	633.21	66,278	0.006
391654	A	R	INTERSTATE TELECOMM.	Interstate Telecommunications Cooperativ	7,819,733	14,241	549.10	1,578,975	0.141
391657	A	R	ALLIANCE-SPLITROCK	Alliance Communications Cooperative, Inc	3,330,461	7,776	428.30	215,732	0.019
391659	C	R	GOLDEN WEST TELECOMM	Golden West Telecommunications	11,502,867	15,389	747.47	3,995,797	0.357
391660	A	R	FT RANDALL-MT RUSHMR		2,989,702	6,397	467.36	339,887	0.030
391664	A	R	JAMES VALLEY COOP		2,699,564	3,955	682.57	834,417	0.075
391666	C	R	JEFFERSON TEL CO -SD		561,804	494	1,137.25	272,682	0.024
391667	C	R	KADOKA TELEPHONE CO	Golden West Telecommunications	195,333	533	366.48	0	0.000
391668	C	R	KENNEBEC TEL CO		1,403,785	798	1,759.13	812,681	0.073
391669	A	R	MCCOOK COOP TEL CO		1,385,675	2,149	644.80	392,515	0.035
391670	C	R	MIDSTATE COMM., INC.		3,937,887	4,877	807.44	1,485,682	0.133
391671	A	R	WEST RIVER(MOBRIDGE)	West River Telecomm.	954,224	2,523	378.21	0	0.000
391674	A	R	ROBERTS COUNTY COOP	Roberts County Tel. Coop. Assn.	1,395,583	1,996	699.19	445,992	0.040
391676	C	R	SANTEL COMM. COOP.	Sanborn Telephone Cooperative	4,648,860	4,904	947.97	2,010,776	0.180
391677	A	R	SIOUX VALLEY TEL. CO	Golden West Telecommunications	2,432,086	5,366	453.24	235,859	0.021
391679	C	R	STOCKHOLM-STRANDBURG	Interstate Telecommunications Cooperativ	525,836	710	740.61	180,701	0.016
391680	C	R	VENTURE COMM. COOP		8,096,476	10,890	743.48	2,795,031	0.250
391680A	C	R	VENTURE COMM. COOP		1,378,370	2,594	531.37	253,117	0.023
391682	A	R	TRI-COUNTY TELCOM		300,173	417	719.84	99,634	0.009
391684	A	R	UNION TEL CO.	Golden West Telecommunications	816,944	1,764	463.12	88,864	0.008
391685	C	R	VALLEY TELECOMM.		3,686,965	3,516	1,048.62	1,707,072	0.153

**Table 3.31
ILEC High-Cost Loop Support Data
for 2005 by Study Area**

Study Area Code	Type	Status	Study Area Name	Holding Company Name	Unseparated NTS Revenue Requirement \$	Number of Loops	Unseparated NTS Revenue per Loop \$	Projected High-Cost Loop Support Payments for 2007 \$	Percent of Total %
			SOUTH DAKOTA (CONT.)						
391686	C	R	VIVIAN TELEPHONE CO	Golden West Telecommunications	13,223,946	18,232	725.32	4,431,111	0.396
391688	A	R	WESTERN TEL CO.		715,059	1,123	636.74	198,328	0.018
391689	C	R	WEST RIVER COOP		3,105,730	3,780	821.62	1,191,703	0.107
395145	C	N	QWEST CORP-SD	Qwest Communications International, Inc.	58,567,078	189,615	308.87	0	0.000
			TENNESSEE TOTAL		1,004,647,939	2,987,705	336.26	13,324,211	1.191
290280	C	R	ARDMORE TEL CO		4,526,885	10,086	448.83	414,412	0.037
290552	C	R	CENTURYTEL-ADAMSVILL	CenturyTel, Inc.	5,508,838	8,009	687.83	1,721,317	0.154
290553	A	R	BEN LOMAND RURAL		14,198,348	35,410	400.97	353,349	0.032
290554	A	R	BLEDSOE TEL COOP		4,763,296	12,584	378.52	0	0.000
290557	C	R	CENTURY-CLAIBORNE	CenturyTel, Inc.	5,824,390	9,543	610.33	1,496,321	0.134
290559	A	R	CONCORD TEL EXCHANGE	Telephone And Data Systems, Inc.	6,855,394	22,541	304.13	0	0.000
290561	C	R	CROCKETT TEL CO	Telephone Electronics Corporation	2,200,348	4,129	532.90	407,637	0.036
290562	C	R	DEKALB TEL COOP		9,796,238	20,018	489.37	1,349,990	0.121
290565	A	R	HIGHLAND TEL COOP-TN		10,010,976	27,203	368.01	0	0.000
290566	C	R	HUMPHREY'S COUNTY	Telephone And Data Systems, Inc.	916,714	1,852	494.99	131,662	0.012
290567	C	R	UNITED INTER-MT-TN	Embarq Corporation	63,865,361	249,638	255.83	0	0.000
290570	A	R	LORETTO TEL CO		2,637,542	5,890	447.80	238,064	0.021
290571	C	R	MILLINGTON TEL CO		10,204,707	27,014	377.76	0	0.000
290573	C	R	NORTH CENTRAL COOP		10,551,951	22,257	474.10	1,280,074	0.114
290574	C	R	CENTURYTEL-OOLTEWAH	CenturyTel, Inc.	4,540,668	8,456	536.98	860,697	0.077
290575	C	R	TENNESSEE TEL CO	Telephone And Data Systems, Inc.	24,460,644	65,449	373.74	0	0.000
290576	C	R	PEOPLES TEL CO	Telephone Electronics Corporation	3,603,546	5,339	674.95	1,095,898	0.098
290578	C	R	TELLICO TEL CO	Telephone And Data Systems, Inc.	4,011,768	9,758	411.13	161,815	0.014
290579	C	R	TWIN LAKES TEL COOP		16,518,274	37,425	441.37	1,356,237	0.121
290580	C	R	CTZENS-FRNRTR-VOL ST	Citizens Communications Company	5,871,421	21,555	272.39	0	0.000
290581	C	R	UTC OF TN		9,400,345	17,179	547.20	1,880,247	0.168
290583	C	R	WEST TENNESSEE TEL	Telephone Electronics Corporation	2,210,420	4,488	492.52	311,855	0.028
290584	A	R	YORKVILLE TEL COOP		1,093,589	1,846	592.41	264,639	0.024
294336	C	R	SIOZENS-FRONTIER-TN	Citizens Communications Company	24,312,859	69,628	349.18	0	0.000
295185	C	N	SO. CENTRAL BELL -TN	BellSouth Telecommunications, Inc.	756,763,417	2,290,408	330.41	0	0.000
			TEXAS TOTAL		3,796,857,360	10,945,498	346.89	109,604,487	9.799
440425	C	R	CAMERON TEL CO TEXAS	Cameron Telephone Company	1,113,671	1,128	987.30	495,785	0.044
441163	C	R	WINDSTREAM SW-TX#1	Windstream Corporation	117,810,067	301,360	390.93	160,082	0.014
442038	A	R	BLOSSOM TEL CO		612,664	1,405	436.06	46,066	0.004
442039	C	R	BIG BEND TEL CO INC		14,413,240	5,983	2,409.03	9,009,338	0.805
442040	C	R	BRAZORIA TEL CO		5,150,021	5,990	859.77	2,059,828	0.184
442041	C	R	BRAZOS TEL COOP INC	Brazos Telephone Cooperative, Inc.	3,177,693	5,753	552.35	651,889	0.058
442043	A	R	NORTH TEXAS TEL. CO.	Comanche County Tel.	523,514	861	608.03	133,518	0.012
442046	C	R	CAP ROCK TEL COOP		3,150,033	4,977	632.92	864,705	0.077
442052	C	R	CENTRAL TEXAS CO-OP		10,172,331	7,561	1,345.37	5,353,776	0.479
442057	C	R	COLEMAN COUNTY CO-OP		2,807,554	2,267	1,238.44	1,423,405	0.127
442059	C	R	COLORADO VALLEY TEL		5,979,729	7,146	836.79	2,334,189	0.209
442060	C	R	COMANCHE COUNTY TEL	Comanche County Tel.	2,636,277	5,307	496.75	383,355	0.034
442061	C	R	COMMUNITY TEL CO		1,515,138	1,893	800.39	566,656	0.051
442065	C	R	CUMBY TEL COOP INC		525,808	839	626.71	141,860	0.013
442066	C	R	DELL TEL. CO-OP - TX		2,116,777	804	2,632.81	1,345,621	0.120
442068	C	R	EASTEX TEL COOP INC		18,857,272	32,018	588.96	4,507,183	0.403
442069	C	R	ELECTRA TELEPHONE CO	Townes Telecommunications	1,550,973	1,713	905.41	647,699	0.058
442070	C	R	ETEX TEL COOP INC		11,404,193	14,647	778.60	4,145,105	0.371
442071	C	R	FIVE AREA TEL CO-OP	Five Area Telephone Co-op. Inc.	3,292,900	6,664	494.13	470,031	0.042
442072	C	R	CONSOLIDATED FT BEND	Consolidated Communications, Inc.	21,051,309	42,484	495.51	3,034,624	0.271
442073	C	R	BORDER TO BORDER		1,321,565	112	11,799.69	957,468	0.086
442076	C	R	GANADO TELEPHONE CO		3,389,742	3,104	1,092.06	1,608,168	0.144
442080	C	N	GTE SW VERIZON-TX	Verizon Communications Inc.	564,992,921	1,345,476	419.92	7,001,184	0.626
442083	C	R	GUADALUPE VALLEY TEL		25,490,783	41,023	621.38	6,772,294	0.605
442084	C	R	UTC OF TEXAS INC	Embarq Corporation	78,904,140	153,375	514.45	13,019,666	1.164
442086	C	R	HILL COUNTRY CO-OP		9,430,353	17,624	535.09	1,768,882	0.158
442090	C	R	ALENCO COMMUNICATION		3,518,574	2,096	1,678.71	2,008,142	0.180
442091	C	R	ETS TEL. CO., INC.	Jefferson Intermediate, Inc.	7,313,319	9,663	756.84	2,576,932	0.230
442093	C	R	INDUSTRY TEL CO		1,802,912	2,410	748.10	626,902	0.056
442097	C	R	WINDSTREAM KERRVILLE	Windstream Corporation	6,651,703	24,276	274.00	0	0.000
442101	C	R	CENTURYTEL-LK DALLAS	CenturyTel, Inc.	5,769,871	11,900	484.86	767,637	0.069
442103	C	R	LA WARD TEL EXCHANGE		1,610,079	1,170	1,376.14	855,452	0.076
442104	C	R	LAKE LIVINGSTON TEL		1,764,046	1,012	1,743.13	1,018,475	0.091
442105	C	R	LIPAN TEL CO		1,887,320	1,548	1,219.20	949,621	0.085
442107	A	R	LIVINGSTON TEL CO		2,418,655	7,936	304.77	0	0.000
442109	C	R	CONSOLIDATED COMM-TX	Consolidated Communications, Inc.	56,539,341	113,567	497.85	8,284,804	0.741
442112	C	R	MID-PLAINS RURAL TEL		1,923,681	3,108	618.94	507,397	0.045
442114	C	R	CENTEL OF TEXAS	Embarq Corporation	71,099,510	188,347	377.49	0	0.000
442116	C	R	MUENSTER DBA NORTEX		2,892,795	4,320	669.63	869,499	0.078
442117	C	R	CENTURYTEL-PORT ARAN	CenturyTel, Inc.	2,256,135	4,731	476.88	280,644	0.025
442130	C	R	PEOPLES TEL COOP -TX		10,591,570	13,357	792.96	3,923,890	0.351
442131	C	R	POKA-LAMBRO TEL COOP		1,872,295	3,247	576.62	427,030	0.038
442134	C	R	RIVIERA TEL CO INC		2,441,235	1,308	1,866.39	1,437,286	0.129
442135	C	R	SOUTHWEST TEXAS TEL		3,897,622	4,699	829.46	1,509,062	0.135
442140	C	R	CENTURYTEL-SAN MARCO	CenturyTel, Inc.	11,114,528	24,457	454.45	1,094,226	0.098
442141	C	R	SANTA ROSA TEL COOP		1,915,093	2,227	859.94	766,100	0.068
442143	C	R	SOUTH PLAINS TEL		2,554,358	5,101	500.76	381,771	0.034

**Table 3.31
ILEC High-Cost Loop Support Data
for 2005 by Study Area**

Study Area Code	Type	Status	Study Area Name	Holding Company Name	Unseparated NTS Revenue Requirement \$	Number of Loops	Unseparated NTS Revenue per Loop \$	Projected High-Cost Loop Support Payments for 2007 \$	Percent of Total %
			TEXAS (CONT.)						
442147	C	R	WINDSTREAM SUGARLAND	Windstream Corporation	19,574,393	74,675	262.13	0	0.000
442150	C	R	TATUM TEL CO	Townes Telecommunications	893,202	1,107	806.87	336,753	0.030
442151	C	R	TAYLOR TEL CO-OP INC		3,833,533	7,430	515.95	639,075	0.057
442153	C	R	TEXAS WINDSTREAM	Windstream Corporation	10,872,043	30,793	353.07	0	0.000
442154	C	N	GTE-SW VERIZON-TX	Verizon Communications Inc.	41,649,250	110,004	378.62	767,580	0.069
442159	C	R	VALLEY TEL CO-OP -TX		10,434,020	6,205	1,681.55	5,958,120	0.533
442166	C	R	WEST TEXAS RURAL TEL		2,871,727	2,105	1,364.24	1,520,295	0.136
442168	C	R	WES-TEX TEL CO-OP		2,858,769	2,880	992.63	1,277,346	0.114
442170	C	R	XIT RURAL TEL CO-OP		3,162,141	1,507	2,098.30	1,918,072	0.171
442262	C	R	ENMR TEL COOP-TX		143,738	904	159.00	0	0.000
445216	C	N	SOUTHWESTERN BELL-TX	Southwestern Bell	2,587,339,232	8,265,894	313.01	0	0.000
			UTAH TOTAL		325,400,601	1,022,713	318.17	7,796,511	0.697
502277	C	R	CENTRAL UTAH TEL INC	Lynch Interactive Corporation	1,283,243	1,829	701.61	411,997	0.037
502277A	C	R	CENTRAL UTAH TEL INC	Lynch Interactive Corporation	875,953	1,956	447.83	79,096	0.007
502278	C	R	EMRY DBA EMRY TELCOM	Emery Telephone dba Emery Telcom	2,993,185	4,919	608.49	764,500	0.068
502278A	C	R	EMRY DBA EMRY TELCOM	Emery Telephone dba Emery Telcom	4,256,828	10,504	405.26	134,108	0.012
502279	A	R	GUNNISON TEL CO		700,944	1,657	423.02	40,284	0.004
502282	A	R	MANTI TEL CO		670,857	1,569	427.57	42,785	0.004
502282A	A	R	MANTI TEL CO		689,074	1,622	424.83	41,341	0.004
502283	A	R	SKYLINE TELECOM	Lynch Interactive Corporation	901,894	1,641	549.60	182,562	0.016
502283A	A	R	SKYLINE TELECOM	Lynch Interactive Corporation	563,491	971	580.32	130,396	0.012
502284	C	R	BEEHIVE TEL CO - UT	Beehive Telephone Co., Inc.	2,245,637	1,039	2,161.34	1,371,537	0.123
502286	C	R	SOUTH CENTRAL UTAH		6,294,364	14,189	443.61	534,852	0.048
502287	C	R	UBTA-UBET COMM INC.		2,423,194	3,641	665.53	721,638	0.065
502287A	C	R	UBTA-UBET COMM INC.		6,632,363	15,914	416.76	322,136	0.029
502288	C	R	ALL WEST COMM-UT		3,354,403	4,695	714.46	1,102,833	0.099
502288A	C	R	ALL WEST COMM-UT		1,410,286	1,728	816.14	537,676	0.048
503032	C	R	BEAR LAKE COMM	Lynch Interactive Corporation	757,189	827	915.59	319,009	0.029
504429	C	R	CITIZENS-FRONTIER-UT	Citizens Communications Company	10,010,399	22,184	451.24	946,243	0.085
504449	C	R	NAVAJO-UT-FRONTIER	Citizens Communications Company	402,551	626	643.05	113,517	0.010
505107	C	N	QWEST CORP-UT	Qwest Communications International, Inc.	278,934,746	931,202	299.54	0	0.000
			VERMONT TOTAL		138,211,828	397,603	347.61	5,648,531	0.505
140053	A	R	FRANKLIN TEL CO - VT		413,893	895	462.45	44,697	0.004
140058	C	R	LUDLOW TEL CO	Telephone And Data Systems, Inc.	1,587,801	5,193	305.76	0	0.000
140061	C	R	NORTHFIELD TEL CO	Telephone And Data Systems, Inc.	1,100,131	3,066	358.82	0	0.000
140062	C	R	PERKINSVILLE TEL CO	Telephone And Data Systems, Inc.	275,910	958	288.01	0	0.000
140064	A	R	SHOREHAM TEL CO INC.		1,900,611	3,688	515.35	315,556	0.028
140068	C	R	TOPSHAM TEL CO	Citizens Telephone Company of Hammond	1,422,774	1,679	847.39	561,781	0.050
140069	C	R	WAITSFIELD/FAYSTON		9,370,368	20,824	449.98	871,178	0.078
143331	C	R	NORTHLAND TEL. CO-VT	FairPoint Communications, Inc.	4,193,346	6,370	658.30	1,227,979	0.110
145115	C	N	VERIZON VERMONT	Verizon Communications Inc.	105,986,845	333,854	317.46	0	0.000
147332	C	R	VERMONT TEL. CO-VT		11,960,150	21,076	567.48	2,627,340	0.235
			VIRGIN ISLANDS TOTAL		43,274,574	68,956	627.57	11,703,750	1.046
643300	C	R	VITELCO-INNOVATIVE		43,274,574	68,956	627.57	11,703,750	1.046
			VIRGINIA TOTAL		1,279,675,887	4,097,788	312.28	3,362,136	0.301
190217	C	R	AMELIA TEL CORP	Telephone And Data Systems, Inc.	3,332,005	5,880	566.67	729,430	0.065
190219	A	R	BUGGS ISLAND COOP		1,697,382	4,259	398.54	35,773	0.003
190220	A	R	BURKE'S GARDEN TEL		117,794	158	745.53	40,795	0.004
190225	A	R	CITIZENS TEL COOP		3,293,345	7,670	429.38	218,175	0.020
190226	A	R	NTELOS, INC.	Ntelos, Inc.	10,543,579	34,668	304.13	0	0.000
190233	C	N	VERIZON S-VA(CONTEL)	Verizon Communications Inc.	182,951,683	582,812	313.91	0	0.000
190236	A	R	NORTH RIVER TEL COOP		493,072	1,090	452.36	47,287	0.004
190237	A	R	HIGHLAND TEL COOP		834,279	1,424	585.87	197,157	0.018
190238	A	R	MGW TEL. CO. INC.		1,117,026	1,711	652.85	322,845	0.029
190239	A	R	NEW HOPE TEL COOP		434,155	944	459.91	45,586	0.004
190243	A	R	PEMBROKE TEL COOP		1,272,394	2,941	432.64	89,890	0.008
190244	C	R	PEOPLES MUTUAL TEL	FairPoint Communications, Inc.	3,837,981	7,546	508.61	607,512	0.054
190248	A	R	SCOTT COUNTY COOP		2,879,712	6,342	454.07	282,180	0.025
190249	C	R	ROANOKE & BOTETOURT	Ntelos, Inc.	4,540,982	9,751	465.69	507,508	0.045
190250	A	R	SHENANDOAH TEL CO		9,182,071	25,256	363.56	0	0.000
190253	A	R	VIRGINIA TEL CO	Telephone And Data Systems, Inc.	889,339	2,274	391.09	8,088	0.001
190254	C	R	CENDEL OF VIRGINIA	Embarq Corporation	101,204,610	282,016	358.86	0	0.000
190479	C	R	VERIZON SOUTH-VA	Verizon Communications Inc.	12,285,834	37,589	326.85	0	0.000
190567	C	R	UNITED INTER-MT-VA	Embarq Corporation	29,382,628	98,094	299.54	0	0.000
193029	C	R	NEW CASTLE TEL. CO.	Telephone And Data Systems, Inc.	1,243,502	2,335	532.55	229,911	0.021
195040	C	N	VERIZON VIRGINIA INC	Verizon Communications Inc.	908,142,514	2,983,028	304.44	0	0.000
			WASHINGTON TOTAL		971,544,328	3,259,380	298.08	20,101,745	1.797
521402	C	R	M&L ENT. DBA SKYLINE		114,299	142	804.92	42,989	0.004
522400	C	R	UTC OF THE NW-WA	Embarq Corporation	25,919,637	77,477	334.55	0	0.000
522404	C	R	ASOTIN TEL - WA	Telephone And Data Systems, Inc.	665,154	1,386	479.91	84,948	0.008
522408	C	R	CENTURYTEL-WASHINGTO	CenturyTel, Inc.	83,195,599	174,197	477.60	10,414,943	0.931
522410	C	R	CENTURYTEL-COWICHE	CenturyTel, Inc.	830,737	2,025	410.24	32,409	0.003
522412	C	R	ELLENBURG TEL CO	FairPoint Communications, Inc.	9,281,301	21,367	434.38	677,233	0.061
522416	C	N	VERIZON N'WEST-WA	Verizon Communications Inc.	216,702,646	687,217	315.33	0	0.000
522417	C	R	HAT ISLAND TEL CO		52,448	99	529.77	9,541	0.001

**Table 3.31
ILEC High-Cost Loop Support Data
for 2005 by Study Area**

Study Area Code	Type	Status	Study Area Name	Holding Company Name	Unseparated NTS Revenue Requirement \$	Number of Loops	Unseparated NTS Revenue per Loop \$	Projected High-Cost Loop Support Payments for 2007 \$	Percent of Total %
			WASHINGTON (CONT.)						
522418	C	R	PEND OREILLE TEL.	Rural Telephone Co.	1,640,508	2,087	786.06	602,298	0.054
522419	C	R	HOOD CANAL TEL CO		803,515	1,492	538.55	153,621	0.014
522423	C	R	INLAND TEL CO -WA		2,146,129	2,894	741.58	738,651	0.066
522426	C	R	KALAMA TEL CO		1,904,784	3,298	577.56	436,063	0.039
522427	C	R	LEWIS RIVER TEL CO	Telephone And Data Systems, Inc.	2,204,610	6,172	357.20	0	0.000
522430	A	R	MCDANIEL TEL CO	Telephone And Data Systems, Inc.	1,915,654	4,431	432.33	134,538	0.012
522431	C	R	MASHELL TELECOM INC		2,520,004	3,892	647.48	718,698	0.064
522437	C	R	PIONEER TEL CO		914,016	883	1,035.13	419,776	0.038
522442	C	R	ST JOHN TEL CO		343,770	645	532.98	63,717	0.006
522446	C	R	TENINO TELEPHONE CO		2,475,336	3,716	666.13	738,175	0.066
522447	C	R	TOLEDO TELEPHONE CO		2,946,233	2,374	1,241.04	1,495,217	0.134
522449	C	N	VERIZON N'WEST-WA	Verizon Communications Inc.	25,958,114	88,101	294.64	0	0.000
522451	C	R	WESTERN WAHIAKUM		2,035,566	1,236	1,646.90	1,154,702	0.103
522452	C	R	WHIDBEY TEL CO.		6,858,785	13,331	514.50	1,132,139	0.101
522453	C	R	YCOM NETWORKS, INC.	FairPoint Communications, Inc.	6,504,534	12,714	511.60	1,052,087	0.094
525161	C	N	QWEST CORP-WA	Qwest Communications International, Inc.	573,610,951	2,148,204	267.02	0	0.000
			WEST VIRGINIA TOTAL		350,856,459	953,275	368.05	10,112,076	0.904
200256	C	R	ARMSTRONG OF WV	Armstrong Utilities	1,559,331	2,956	527.51	279,882	0.025
200257	C	R	SPRUCE KNOB SENECA		749,836	1,116	671.90	226,520	0.020
200258	A	R	WAR ACQ. DBA WAR TEL	Country Road Communications, LLC	639,268	1,479	432.23	44,810	0.004
200259	C	R	HARDY TELECOM		2,392,725	3,816	627.02	646,107	0.058
200267	C	R	ARMSTRONG TEL. CO.	Armstrong Utilities	3,033,794	4,565	664.58	901,520	0.081
200271	C	R	CITIZENS-FRONTIER-WV	Citizens Communications Company	14,764,386	26,848	549.92	2,993,292	0.268
200277	C	R	WEST SIDE TEL-WV		1,139,340	2,717	419.34	59,555	0.005
204338	C	R	CITIZENS-FRONTIER-WV	Citizens Communications Company	16,941,096	36,858	459.63	1,773,157	0.159
204339	C	R	CITIZENS-FRONTIER-WV	Citizens Communications Company	39,150,828	88,811	440.83	3,187,231	0.285
205050	C	N	VERIZON W VA INC.	Verizon Communications Inc.	270,485,856	784,109	344.96	0	0.000
			WISCONSIN TOTAL		827,455,366	2,877,855	287.53	28,762,693	2.572
330841	C	R	CENTURYTEL-MW-WI(CENCOM)	CenturyTel, Inc.	11,952,522	27,188	439.63	954,511	0.085
330842	A	R	AMERY TELCOM, INC.	Amery Telcom, Inc.	2,762,303	7,175	384.99	0	0.000
330843	A	R	AMHERST TEL CO		2,165,962	5,160	419.76	114,512	0.010
330844	C	R	BADGER TELECOM, INC.	Telephone And Data Systems, Inc.	3,560,195	6,888	516.87	597,209	0.053
330846	A	R	BALDWIN TELECOM		1,807,537	4,655	388.30	8,115	0.001
330847	A	R	BELMONT TEL CO	Lynch Interactive Corporation	412,221	891	462.65	44,613	0.004
330848	A	R	BERGEN TEL CO		164,270	213	771.22	59,100	0.005
330849	A	R	BLACK EARTH TEL CO	Telephone And Data Systems, Inc.	634,272	1,465	432.95	45,072	0.004
330850	A	R	BLOOMER TEL CO		1,171,468	3,346	350.11	0	0.000
330851	A	R	BONDUEL TEL CO	Telephone And Data Systems, Inc.	829,048	2,062	402.06	22,037	0.002
330855	C	R	BRUCE TEL CO, INC		841,022	1,782	471.95	99,998	0.009
330856	A	R	BURLINGTON B&W	Telephone And Data Systems, Inc.	1,536,453	3,726	412.36	64,766	0.006
330857	C	R	CENTURYTEL-MW-WI(CASCO)	CenturyTel, Inc.	595,737	1,334	446.58	52,860	0.005
330859	C	R	CENTRAL STATE TEL CO	Telephone And Data Systems, Inc.	5,404,678	10,240	527.80	971,779	0.087
330860	C	R	CHEQUAMEGON COM COOP		4,262,314	9,027	472.17	507,848	0.045
330861	C	R	CHIBARDUN TEL COOP		3,752,713	5,960	629.65	1,020,875	0.091
330863	A	R	CITIZENS TEL COOP-WI		1,075,944	2,293	469.23	124,620	0.011
330865	A	R	CLEAR LAKE TEL CO-WI		707,001	1,675	422.09	39,709	0.004
330866	A	R	COCHRANE COOP TEL CO		654,144	1,347	485.63	87,566	0.008
330868	A	R	COON VALLEY FARMERS		1,150,508	2,468	466.17	129,222	0.012
330870	C	R	RHINELNDER-FRONTIER	Citizens Communications Company	1,776,950	3,416	520.18	304,657	0.027
330872	A	R	CUBA CITY EXCHANGE	Lynch Interactive Corporation	762,841	1,846	413.24	33,144	0.003
330875	A	R	DICKEYVILLE TEL CORP	Telephone And Data Systems, Inc.	543,669	1,220	445.63	47,590	0.004
330877	C	R	CENTURYTEL-FAIRWATER	CenturyTel, Inc.	637,379	1,257	507.06	99,737	0.009
330879	A	R	FARMERS INDEPENDENT		1,554,611	3,462	449.05	142,741	0.013
330880	A	R	FARMERS TEL CO - WI	Telephone And Data Systems, Inc.	2,740,852	6,443	425.40	166,605	0.015
330881	A	R	MID-PLAINS TEL CO	Telephone And Data Systems, Inc.	9,949,005	32,713	304.13	0	0.000
330884	C	R	CENTURYTEL-FORESTVIL	CenturyTel, Inc.	1,469,406	2,185	672.50	444,484	0.040
330886	C	N	VERIZON NORTH-WI	Verizon Communications Inc.	113,030,537	357,529	316.14	0	0.000
330889	A	R	HAGER TELECOM INC.	Hector Communications Corp.	912,412	1,996	457.12	92,767	0.008
330891	C	R	RHINELNDER-FRONTIER	Citizens Communications Company	2,370,738	5,409	438.30	185,222	0.017
330892	A	R	HILLSBORO TEL CO		711,020	1,687	421.47	39,314	0.004
330895	C	R	CENTURYTEL-WISCONSIN	CenturyTel, Inc.	12,070,344	51,446	234.62	0	0.000
330896	A	R	LAKEFIELD TEL CO		793,021	1,707	464.57	87,601	0.008
330898	C	R	CENTURYTEL LARSEN	CenturyTel, Inc.	1,211,620	2,662	455.15	120,311	0.011
330899	A	R	LA VALLE TEL COOP		944,684	2,076	455.05	93,692	0.008
330900	A	R	LEMONWEIR VALLEY TEL		1,410,227	3,339	422.35	79,721	0.007
330902	A	R	LUCK TEL CO	Lakeland Communications, Inc.	1,102,608	2,480	444.60	95,079	0.009
330905	A	R	MANAWA TEL CO		1,142,182	2,585	441.85	94,484	0.008
330908	C	R	MARQUETTE-ADAMS COOP		2,372,513	4,127	574.88	537,378	0.048
330909	C	R	MIDWAY TEL CO	Telephone And Data Systems, Inc.	3,393,153	8,801	385.54	0	0.000
330910	C	R	MILLTOWN MUTUAL TEL	Lakeland Communications, Inc.	1,027,644	2,723	377.39	0	0.000
330912	C	R	FRONTIER-MONDOVI	Citizens Communications Company	591,898	2,665	222.10	0	0.000
330913	C	R	CENTURYTEL MONROE	CenturyTel, Inc.	4,555,787	11,610	392.40	51,180	0.005
330914	A	R	EASTCOAST TELECOM	Telephone And Data Systems, Inc.	2,791,638	6,293	443.61	237,213	0.021
330915	A	R	MOSINEE TEL CO		1,740,440	5,254	331.26	0	0.000
330916	C	R	MOUNT HOREB TEL CO		2,823,508	4,636	609.04	722,429	0.065
330917	C	R	MT VERNON TEL CO	Telephone And Data Systems, Inc.	6,551,831	13,252	494.40	937,026	0.084
330918	C	R	NELSON TEL COOP		2,612,337	4,118	634.37	719,941	0.064
330920	C	R	NIAGARA TEL CO		1,465,704	4,555	321.78	0	0.000

**Table 3.31
ILEC High-Cost Loop Support Data
for 2005 by Study Area**

Study Area Code	Type	Status	Study Area Name	Holding Company Name	Unseparated NTS Revenue Requirement \$	Number of Loops	Unseparated NTS Revenue per Loop \$	Projected High-Cost Loop Support Payments for 2007 \$	Percent of Total %
			WISCONSIN (CONT.)						
330922	C	R	CENTURYTEL-MW-WI/NW	CenturyTel, Inc.	28,088,889	76,524	367.06	0	0.000
330924	C	R	CENTURYTEL-MW-KENDAL	CenturyTel, Inc.	27,215,923	79,732	341.34	0	0.000
330925	A	R	BAYLAND TEL CO		924,793	2,407	384.21	0	0.000
330930	A	R	GRANTLAND TELECOM	Telephone And Data Systems, Inc.	1,799,353	3,836	469.07	208,079	0.019
330931	C	R	CENTURYTEL-SO WI	CenturyTel, Inc.	2,296,057	7,002	327.91	0	0.000
330934	C	R	CENTURYTEL-MW-WI(PLATTEVILLE)	CenturyTel, Inc.	2,516,375	9,089	276.86	0	0.000
330936	C	R	INDIANHEAD TEL CO	Hector Communications Corp.	1,170,274	2,256	518.74	198,766	0.018
330937	C	R	PRICE COUNTY TEL CO		1,483,230	5,062	293.01	0	0.000
330938	A	R	NORTHEAST TEL CO		3,584,921	9,198	389.75	24,704	0.002
330940	C	R	RHINELANDER-FRONTIER	Citizens Communications Company	3,372,489	14,245	236.75	0	0.000
330941	C	R	RHINELANDER-FRONTIER	Citizens Communications Company	515,449	1,339	384.95	0	0.000
330942	C	R	RICHLAND-GRANT COOP		2,066,932	2,854	724.22	691,282	0.062
330943	A	R	RIVERSIDE TELECOM	Telephone And Data Systems, Inc.	1,527,157	3,697	413.08	65,993	0.006
330944	A	R	FRONTIER-ST.CROIX	Citizens Communications Company	3,111,690	9,216	337.64	0	0.000
330945	A	R	SCANDINAVIA TEL CO	Telephone And Data Systems, Inc.	1,200,065	2,741	437.82	93,006	0.008
330946	A	R	SHARON TEL CO		626,157	1,194	524.42	110,284	0.010
330949	A	R	SIREN TEL CO, INC		1,013,573	2,776	365.12	0	0.000
330950	C	R	CENTURYTEL-NW WI	CenturyTel, Inc.	13,086,489	19,663	665.54	3,897,311	0.348
330951	A	R	SOMERSET TEL CO	Amery Telcom, Inc.	1,072,870	3,038	353.15	0	0.000
330952	C	R	SE TEL OF WISCONSIN	Telephone And Data Systems, Inc.	3,749,921	10,265	365.31	0	0.000
330953	C	R	SPRING VALLEY TEL CO		826,541	1,197	690.51	259,669	0.023
330954	C	R	STOCKBRIDGE & SHERWD	Telephone And Data Systems, Inc.	1,650,590	3,570	462.35	178,057	0.016
330955	A	R	STATE LONG DISTANCE		3,401,390	11,184	304.13	0	0.000
330956	C	R	CENTURYTEL-NORTH WI	CenturyTel, Inc.	9,785,127	14,169	690.60	3,074,677	0.275
330958	C	R	TENNEY TEL CO	Telephone And Data Systems, Inc.	509,875	1,155	441.45	41,916	0.004
330959	C	R	CENTURYTEL-MW-WI(THORP)	CenturyTel, Inc.	717,145	2,228	321.88	0	0.000
330960	A	R	TRI-COUNTY COMM COOP		2,001,311	4,238	472.23	238,590	0.021
330962	A	R	UNION TEL CO		2,140,922	4,792	446.77	190,476	0.017
330963	C	R	UTELCO, INC	Telephone And Data Systems, Inc.	4,981,618	15,826	314.77	0	0.000
330964	C	R	FRONTIER-WISCONSIN	Citizens Communications Company	6,471,346	26,187	247.12	0	0.000
330966	A	R	VERNON TEL COOP		3,494,418	7,604	459.55	365,416	0.033
330967	A	R	FRONTIER OF VIROQUA	Citizens Communications Company	1,359,658	3,951	344.13	0	0.000
330968	A	R	WAUNAKEE TEL CO	Telephone And Data Systems, Inc.	2,416,174	7,925	304.88	0	0.000
330970	A	R	CENTURYTEL-MW-WI	CenturyTel, Inc.	2,877,146	6,520	441.28	235,896	0.021
330971	C	R	W. WISCONSIN TELCOM		3,965,579	6,073	652.99	1,146,539	0.103
330973	C	R	WITTENBERG TEL CO		1,118,578	2,522	443.53	94,935	0.008
330974	C	R	WOOD COUNTY TEL CO		12,670,691	28,001	452.51	1,217,478	0.109
331155	C	R	TELEPHONE USA OF WI	CenturyTel, Inc.	28,519,585	53,052	537.58	5,423,787	0.485
331159	C	R	CENTURYTEL-CENTRL WI	CenturyTel, Inc.	26,369,445	65,474	402.75	729,105	0.065
335220	C	N	WISCONSIN BELL	Southwestern Bell	381,254,751	1,693,666	225.11	0	0.000
			WYOMING TOTAL		131,362,415	273,429	480.43	12,597,819	1.126
511595	C	R	UTC OF THE WEST-WY	Embarq Corporation	2,947,191	6,531	451.26	278,660	0.025
512251	C	R	RANGE TEL COOP - WY	Range Tel. Coop. Inc.	11,348,170	18,735	605.72	2,872,831	0.257
512289	C	R	CHUGWATER TEL CO		138,951	221	628.74	37,704	0.003
512290	C	R	ALL WEST COMM.-WY		134,055	324	413.75	5,925	0.001
512291	C	R	DUBOIS TEL EXCHANGE	Range Tel. Coop. Inc.	2,755,788	2,340	1,177.69	1,362,624	0.122
512295	C	R	SILVER STAR TEL-WY	Silver Star Tel. Co.	2,938,029	3,325	883.62	1,202,870	0.108
512296	C	R	TRI COUNTY TEL ASSN	Tri County Tel. Assn. Inc.	8,260,148	6,246	1,322.47	4,315,379	0.386
512297	C	R	UNION TELEPHONE CO		3,933,309	6,888	571.04	877,051	0.078
512299	C	R	CENTURYTEL OF WY.	CenturyTel, Inc.	2,544,855	5,740	443.35	215,398	0.019
515108	C	N	QWEST CORP-WY	Qwest Communications International, Inc.	96,361,920	223,079	431.96	1,429,379	0.128
			GRAND TOTAL		46,933,482,209	157,041,487	298.86	1,118,484,749	100.000
			Number of Study Areas:	1,436		Number of Reporting Areas:	1,464		

Source: National Exchange Carrier Association, *Universal Service Fund 2006 Submission of 2005 Study Results* (September 29, 2006)

Table 3.32
ILEC High-Cost Loop Support Data
Percentage Changes from 2003 to 2004 by Study Area

Study Area Code	Type	Study Area Name	Unseparated NTS Revenue Requirement	Number of Loops	Unseparated NTS Revenue Requirement per Loop	High Cost Loop Support Payment Projections in Later Year*
TOTAL		ALABAMA	0.71	-3.53	4.40	-9.22
250282	C	BLOUNTSVILLE TEL. CO., INC.	0.66	-2.99	3.77	1.31
250283	A	BRINDLEE MOUNTAIN TEL. CO.	-1.62	-3.22	1.65	0.00
250284	C	BUTLER TEL. CO., INC.	-1.45	-0.53	-0.92	-12.80
250285	A	CASTLEBERRY TEL. CO., INC.	5.53	1.15	4.33	11.13
250286	C	NATIONAL TEL. CO. OF AL	3.96	-5.20	9.67	10.67
250290	C	FARMERS TELECOMMUNICATIONS COOPERATIVE, INC.	7.36	-3.14	10.84	36.65
250295	C	GRACEBA TOTAL COMM.	-2.54	-2.48	-0.07	-7.70
250298	C	GULF TEL. CO.-AL	5.21	4.43	0.75	-20.55
250299	C	HAYNEVILLE TEL. CO., INC.	-22.71	-2.63	-20.62	-57.52
250300	C	HOPPER TELECOMMUNICATIONS CO., INC.	-0.66	-3.58	3.03	-0.84
250301	A	FRONTIER COMMUNICATIONS OF LAMAR COUNTY, LLC	0.60	-3.97	4.76	8.89
250302	C	WINDSTREAM ALABAMA, INC (ALLTEL)	3.95	-0.26	4.23	7.99
250304	C	MILLRY TEL. CO., INC.	0.07	-0.72	0.80	-8.90
250305	C	MON-CRE TEL. COOP. INC.	1.70	-5.37	7.47	4.36
250306	C	FRONTIER COMMUNICATIONS OF ALABAMA, LLC	-6.00	-1.59	-4.49	-40.98
250307	C	MOUNDVILLE TEL. CO.	0.93	-3.63	4.74	2.37
250308	C	NEW HOPE TEL. COOP., INC.-AL	5.95	-2.39	8.54	13.16
250311	A	OAKMAN TEL. CO., INC.	6.82	-2.18	9.20	30.49
250312	A	OTELCO TELEPHONE LLC	13.47	-1.13	14.77	0.00
250314	C	PEOPLES TEL. CO.	1.30	-0.98	2.30	-0.81
250315	C	PINE BELT TEL. CO.	12.38	-1.61	14.22	23.57
250316	C	RAGLAND TEL. CO.	2.59	-10.01	14.00	8.03
250317	C	ROANOKE TEL. CO., INC.	12.60	-3.65	16.87	61.31
250318	C	FRONTIER COMMUNICATIONS OF THE SOUTH, LLC	-9.77	-2.50	-7.46	-60.92
250322	A	UNION SPRINGS TEL. CO.	2.47	-1.80	4.35	8.55
255181	C	SOUTH CENTRAL BELL-AL	1.46	-3.64	5.29	0.00
259788	C	CENTURYTEL OF ALABAMA, LLC (SOUTHERN)	-4.28	-6.01	1.83	-18.34
259789	C	CENTURYTEL OF ALABAMA, LLC (NORTHERN)	-3.59	-4.50	0.96	-19.42
TOTAL		ALASKA	-1.36	-6.16	5.12	-6.43
610989	C	ADAK EAGLE ENTERPRISES, LLC DBA ADAK TEL UTIL	-98.82	0.00	-98.82	-100.00
613000	C	ACS OF ANCHORAGE, INC.	2.85	-12.62	17.70	0.00
613001	C	ARCTIC SLOPE TEL. ASSOCIATION COOP.INC.	1.63	-4.86	6.83	4.00
613001A	C	ARCTIC SLOPE TEL. ASSOCIATION COOP.INC.	-15.97	-29.21	18.70	INFINITE
613002	C	BETTLES TELEPHONE CO. INC.	-19.37	0.95	-20.13	-68.43
613003	C	BRISTOL BAY TELEPHONE COOP. INC.	15.18	-3.93	19.90	32.22
613004	C	BUSH-TELL INC.	13.22	-4.81	18.93	26.69
613005	A	CIRCLE UTILITIES	7.61	-13.73	24.73	35.52
613006	C	COPPER VALLEY TEL. COOP. INC.	7.43	-1.54	9.11	9.29
613007	C	CORDOVA TELEPHONE COOPERATIVE, INC.	77.08	-4.19	84.83	227.16
613008	C	ACS OF FAIRBANKS, INC.	-6.10	-4.22	-1.96	-40.56
613010	C	ACS - NORTHLAND GLACIER STATE	-2.77	-0.80	-1.99	-9.72
613011	C	INTERIOR TELEPHONE COMPANY INC.	-3.23	2.17	-5.28	-8.50
613011A	C	INTERIOR TELEPHONE COMPANY INC.	-0.32	0.14	-0.47	-9.03
613012	C	ACS - ALASKA JUNEAU	-14.90	-5.12	-10.31	0.00
613013	C	KETCHIKAN PUBLIC UTILITIES	-2.67	-3.19	0.53	-8.02
613015	C	MATANUSKA TELEPHONE ASSOC., INC.	-1.97	0.49	-2.45	-9.72
613016	C	MUKLUK TEL. COMPANY, INC.	4.19	-3.32	7.76	6.84
613016A	C	MUKLUK TEL. COMPANY, INC.	-0.69	-6.95	6.74	0.00
613017	C	ALASKA TELEPHONE COMPANY	0.77	-3.17	4.07	1.65
613017A	C	ALASKA TELEPHONE COMPANY	-10.62	-2.12	-8.68	0.00
613018	C	NUSHAGAK ELECTRIC & TELEPHONE COOP., INC.	6.31	1.44	4.80	7.81
613019	C	OTZ TELEPHONE COOPERATIVE, INC.	7.50	-1.43	9.06	15.09
613020	C	ACS - NORTHLAND SITKA	-7.94	-0.75	-7.24	-36.40
613022	C	ACS - ALASKA GREATLAND	-15.05	-21.24	7.86	0.00
613023	C	UNITED UTILITIES INC.	4.79	0.68	4.07	6.39
613023A	C	UNITED UTILITIES INC.	-3.93	-3.02	-0.94	-45.75
613025	C	YUKON TELEPHONE COMPANY, INC.	-3.81	0.33	-4.13	-13.62
613026	A	NORTH COUNTRY TELEPHONE COMPANY	0.60	-18.93	24.10	31.73
613028	C	SUMMIT TEL & TEL CO OF ALASKA	4.51	13.08	-7.58	2.38
TOTAL		AMERICAN SAMOA	-7.66	0.77	-8.37	-100.00
673900	C	AMERICAN SAMOA TELECOMMUNICATIONS AUTHORITY	-7.66	0.77	-8.37	-100.00
TOTAL		ARIZONA	-3.49	-6.12	2.80	-22.84
452169	C	SAN CARLOS APACHE TELECOMM. UTILITY, INC.	2.32	0.90	1.40	1.17
452171	C	ARIZONA TEL. CO.	2.83	0.39	2.42	0.06
452172	C	CITIZENS UTIL RURAL CO INC DBA FRONTIER	-1.31	-0.66	-0.66	-36.28
452173	C	TOHONO O'ODHAM UTILITY AUTHORITY	3.99	1.84	2.11	3.00
452174	C	SOUTHWESTERN TEL. CO.	2.16	-8.25	11.35	31.80
452175	C	CENTURYTEL OF SOUTHWEST, INC.-AZ	4.30	-4.65	9.39	18.34
452176	C	VALLEY TELEPHONE COOPERATIVE INC-AZ	4.19	3.18	0.97	3.10
452179	C	GILA RIVER TELECOMMUNICATIONS, INC.	4.04	6.65	-2.45	0.21
452191	C	ACCIPITER COMMUNICATIONS, INC.	6.03	-8.48	15.86	6.83
452200	C	FORT MOJAVE TELECOMMUNICATIONS, INC.	19.10	-5.37	25.86	41.50
452226	C	MIDVALE TELEPHONE EXCHANGE, INC.-ARIZONA	25.22	13.41	10.42	28.68
452302	C	VERIZON CALIFORNIA INC. - AZ	-33.64	-3.21	-31.44	-81.90
453334	C	TABLE TOP TELEPHONE COMPANY, INC.	1.51	-3.93	5.66	3.68

Table 3.32
ILEC High-Cost Loop Support Data
Percentage Changes from 2003 to 2004 by Study Area

Study Area Code	Type	Study Area Name	Unseparated NTS Revenue Requirement	Number of Loops	Unseparated NTS Revenue Requirement per Loop	High Cost Loop Support Payment Projections in Later Year*
		ARIZONA (CONT.)				
454426	C	CITIZENS TEL CO-WHITE MT DBA FRONTIER COMM	-13.48	-0.91	-12.69	-41.84
454449	C	NAVAJO COMM CO INC DBA FRONTIER NAVAJO COM-AZ	-8.69	2.94	-11.30	-35.20
455101	C	QWEST CORPORATION - AZ	-3.40	-6.64	3.47	-92.77
457991	C	SADDLEBACK COMMUNICATIONS COMPANY	11.16	11.22	-0.05	10.49
457991A	C	SADDLEBACK COMMUNICATIONS COMPANY	-2.62	0.00	-2.62	-76.96
TOTAL		ARKANSAS	-2.44	-4.27	1.91	2.72
401142	C	CENTURYTEL OF NW ARKANSAS, LLC - RUSSELLVILLE	-0.32	-5.73	5.74	7.75
401143	C	CENTURYTEL OF NW ARKANSAS, LLC-SILOAM SPRINGS	-1.83	-5.00	3.33	-2.08
401144	C	CENTURYTEL OF CENTRAL ARKANSAS, LLC	-1.72	-7.85	6.65	3.19
401144A	C	CENTURYTEL OF CENTRAL ARKANSAS, LLC	34.69	-3.38	39.40	0.00
401691	C	WINDSTREAM ARKANSAS, INC. (ALLTEL)	-2.92	-3.94	1.06	-59.42
401692	C	ARKANSAS TELEPHONE COMPANY	5.58	-2.61	8.41	0.00
401697	C	CENTRAL ARKANSAS TEL. COOP. INC.	-4.55	-2.65	-1.95	-10.51
401698	C	CLEVELAND CTY TEL. CO.	-0.01	-4.63	4.85	3.69
401699	C	DECATUR TELEPHONE CO INC- ARKANSAS	11.10	-4.34	16.13	388.53
401702	C	SOUTH ARKANSAS TEL. CO.,INC.	4.69	-3.48	8.46	9.05
401704	A>C	LAVACA TELEPHONE-AR	101.96	-3.38	109.03	1,306.61
401705	C	CENTURYTEL OF ARKANSAS, INC.	0.46	-3.31	3.90	0.87
401709	C	MADISON COUNTY TEL. CO. INC.	3.76	-1.71	5.56	12.84
401710	A	MAGAZINE TELEPHONE COMPANY	9.51	-3.26	13.20	43.10
401711	C	CENTURYTEL OF MOUNTAIN HOME, INC.	5.18	-4.36	9.97	17.36
401712	A	MOUNTAIN VIEW TELEPHONE COMPANY	3.38	-1.46	4.92	11.74
401713	C	NORTHERN ARKANSAS TEL. CO.,INC.	-2.32	-2.78	0.47	-5.09
401718	C	PRAIRIE GROVE TELEPHONE COMPANY	7.32	-2.11	9.63	18.11
401720	C	CENTURYTEL OF REDFIELD, INC.	3.03	-7.90	11.87	12.46
401721	C	RICE BELT TEL. CO.,INC.	14.91	-10.34	28.17	48.45
401722	A	E. RITTER TELEPHONE COMPANY	9.80	-1.66	11.65	40.38
401724	C	SOUTHWEST ARKANSAS TEL. COOP. INC.	-0.55	-3.36	2.91	-1.15
401726	C	TRI-COUNTY TEL. CO. INC.-AR	4.50	-2.74	7.44	8.24
401727	C	CENTURYTEL OF SOUTH ARKANSAS, INC.	13.73	-3.62	18.00	24.27
401729	C	WALNUT HILL TELEPHONE COMPANY	-12.87	-1.81	-11.26	-20.07
401733	C	YELCOT TEL. CO.,INC.	10.46	-2.47	13.25	34.94
401734	C	ARKWEST COMMUNICATIONS, INC.	-0.47	-3.18	2.81	-1.43
403031	C	SCOTT COUNTY TELEPHONE COMPANY	13.82	-1.57	15.64	18.50
405211	C	SOUTHWESTERN BELL-ARKANSAS	-4.27	-3.97	-0.31	-100.00
TOTAL		CALIFORNIA	4.49	-3.17	7.90	-19.54
542301	C	CALAVERAS TELEPHONE COMPANY	14.63	-0.82	15.58	24.91
542302	C	VERIZON CALIFORNIA INC.-CA (CONTEL)	12.56	-0.73	13.39	0.00
542308	C	CITIZENS TEL CO OF CA INC. DBA FRONTIER COMM	-7.41	-2.37	-5.17	-29.97
542311	C	CAL-ORE TELEPHONE CO.	-8.53	-3.83	-4.88	-12.71
542313	C	DUCOR TELEPHONE COMPANY	-2.27	0.32	-2.58	-4.42
542315	C	GLOBAL VALLEY NETWORKS	-0.30	3.47	-3.65	0.00
542318	C	FORESTHILL TELEPHONE COMPANY	-6.08	0.00	-6.08	-27.46
542319	C	VERIZON CALIFORNIA INC.-CA (GTE)	16.41	-3.81	21.03	0.00
542321	C	HAPPY VALLEY TELEPHONE COMPANY	-20.37	0.40	-20.68	-75.38
542322	C	HORNITOS TELEPHONE COMPANY	-3.82	0.15	-3.97	-13.43
542323	C	WINTERHAVEN TELEPHONE COMPANY	1.10	-4.63	6.01	4.76
542324	C	KERMAN TELEPHONE COMPANY	14.24	0.11	14.12	25.85
542332	C	THE PONDEROSA TELEPHONE COMPANY	2.22	-0.30	2.53	1.80
542334	C	SUREWEST TELEPHONE	-5.34	-2.19	-3.22	-92.38
542338	C	SIERRA TELEPHONE COMPANY, INC.	-2.36	-0.42	-1.95	-8.34
542339	C	THE SISKIYOU TELEPHONE CO.	-1.36	-1.06	-0.31	-4.54
542343	C	VOLCANO TELEPHONE COMPANY	-2.51	0.24	-2.75	-9.12
542344	C	VERIZON WEST COAST INC.-CA	-36.21	-3.43	-33.94	0.00
542346	C	PINNACLES TELEPHONE COMPANY	6.96	-3.82	11.21	8.54
543402	C	CITIZENS TEL CO OF GOLDEN ST DBA FRONTIER COM	-10.79	-1.32	-9.60	-48.86
544342	C	CITIZENS TEL CO OF TUOLUMNE DBA FRONTIER COMM	-8.36	-0.90	-7.53	-35.04
545170	C	PACIFIC BELL	1.19	-3.11	4.43	0.00
TOTAL		COLORADO	-1.60	-5.08	3.66	5.80
461835	C	SUNFLOWER TELEPHONE CO.,INC. - CO	-16.22	3.57	-19.11	-29.59
462178	C	AGATE MUTUAL TELEPHONE COOPERATIVE ASSOC.	-10.87	0.67	-11.46	-14.30
462181	C	BIJOU TEL COOPERATIVE ASSOC. INC	0.03	-2.58	2.67	-0.62
462182	C	BLANCA TELEPHONE CO.	-0.15	3.63	-3.64	-3.94
462184	C	DELTA COUNTY TELE-COMM INC.	1.14	-1.27	2.44	-4.05
462185	C	CENTURYTEL OF EAGLE, INC.	3.00	-3.57	6.81	7.90
462186	C	EASTERN SLOPE RURAL TEL ASSN INC	-0.30	-2.01	1.75	-2.08
462187	C	THE EL PASO COUNTY TELEPHONE COMPANY	13.11	-1.79	15.18	147.80
462188	C	FARMERS TEL CO, INC. - COLORADO	-2.77	4.68	-7.12	-7.86
462190	C	HAXTUN TELEPHONE COMPANY	-3.65	-2.59	-1.09	-7.62
462192	C	BIG SANDY TELECOM, INC.	-5.94	-2.06	-3.96	-15.05
462193	C	NUCLA-NATURITA TEL. CO.	7.28	-2.59	10.14	24.02
462194	C	NUNN TEL. COMPANY	15.07	-1.27	16.55	20.68
462195	C	SOUTH PARK TELEPHONE COMPANY	3.76	1.43	2.30	3.61
462196	C	PEETZ COOP. TEL. CO.	5.05	2.11	2.88	4.24
462197	C	PHILLIPS COUNTY TEL. CO.	13.66	-1.69	15.61	32.00

Table 3.32
ILEC High-Cost Loop Support Data
Percentage Changes from 2003 to 2004 by Study Area

Study Area Code	Type	Study Area Name	Unseparated NTS Revenue Requirement	Number of Loops	Unseparated NTS Revenue Requirement per Loop	High Cost Loop Support Payment Projections in Later Year*
		COLORADO (CONT.)				
462198	A	PINE DRIVE TEL. CO.	5.69	1.04	4.59	12.48
462199	C	PLAINS COOPERATIVE TEL. ASSOC. INC.	1.03	-2.88	4.02	1.31
462201	C	RICO TEL. CO.	3.13	5.38	-2.13	0.00
462202	C	ROGGEN TELEPHONE COOPERATIVE CO.	-0.12	-2.03	1.95	-0.91
462203	C	THE RYE TELEPHONE CO. INC.	8.30	-1.62	10.09	10.72
462204	C	COLUMBINE ACQ CORP DBA COLUMBINE TELECOM CO	1.01	2.09	-1.05	-2.19
462206	A	STONEHAM COOPERATIVE TEL. CO.	22.12	-1.28	23.71	53.53
462207	C	STRASBURG TEL. CO.	3.96	2.30	1.62	-0.28
462208	C	CENTURYTEL OF COLORADO, INC.	1.28	-1.44	2.76	0.40
462209	C	WIGGINS TEL. ASSOC.	-1.20	-3.27	2.15	-5.56
462210	A	WILLARD TEL. CO.	25.72	1.54	23.82	57.69
465102	C	QWEST CORPORATION - CO	-2.09	-5.21	3.29	0.00
TOTAL		CONNECTICUT	-9.87	-6.42	-3.68	0.00
132454	A	THE WOODBURY TEL. CO.	13.45	-2.88	16.82	0.00
135200	C	SOUTHERN NEW ENGLAND TEL.	-10.13	-6.46	-3.92	0.00
TOTAL		DELAWARE	6.43	-2.86	9.57	0.00
565010	C	VERIZON DELAWARE INC.	6.43	-2.86	9.56	0.00
TOTAL		DISTRICT OF COLUMBIA	10.44	-3.08	13.94	0.00
575020	C	VERIZON WASHINGTON, DC INC.	10.44	-3.08	13.95	0.00
TOTAL		FLORIDA	1.75	-4.65	6.71	14.08
210291	C	GTC, INC.	3.43	-3.64	7.33	12.45
210318	C	FRONTIER COMM. OF THE SOUTH-FL	-6.32	-2.83	-3.59	-28.62
210328	C	VERIZON FLORIDA INC.	1.65	-7.47	9.85	147.61
210329	C	GTC, INC.	1.84	-3.20	5.20	11.78
210330	C	SMART CITY TELECOMMUNICATIONS LLC DBA SM.CITY	-6.73	-7.51	0.84	-10.04
210331	C	ITS TELECOMMUNICATIONS SYSTEMS, INC.	0.86	-1.76	2.66	-0.96
210335	C	NORTHEAST FLORIDA TEL. CO., INC.	-0.95	-0.38	-0.57	-11.32
210336	C	WINDSTREAM FLORIDA, INC. (ALLTEL)	-6.36	-2.32	-4.14	0.00
210338	C	QUINCY TEL. CO.-FL DIV.	-0.10	-1.19	1.10	-17.68
210339	C	GTC, INC.	-1.64	-2.13	0.50	-8.61
210341	C	EMBARQ FLORIDA, INC. (SPRINT)	3.98	-0.24	4.22	0.00
215191	C	SOUTHERN BELL-FL	1.40	-5.14	6.90	0.00
TOTAL		GEORGIA	-2.28	-4.23	2.04	-9.08
220324	A	VALLEY TELEPHONE CO., LLC	-2.29	-6.26	4.24	0.00
220338	C	QUINCY TEL. CO.-GA DIV.	-2.76	-0.38	-2.39	-20.72
220344	C	ALMA TEL. CO., INC.	4.23	-0.76	5.03	17.93
220346	C	BLUE RIDGE TEL. CO.	8.09	-5.15	13.96	40.22
220347	C	BRANTLEY TEL. CO., INC.	-1.76	-1.13	-0.63	-9.15
220348	C	BULLOCH CNTY. RURAL TEL. COOP., INC.	4.89	-2.35	7.42	22.48
220351	C	CAMDEN TEL. & TEL. CO., INC.-GA	0.31	-2.70	3.10	0.00
220354	C	CHICKAMAUGA TEL. CORP.	-4.40	-2.19	-2.25	0.00
220355	C	CITIZENS TEL. CO., INC.-GA	-13.44	-5.12	-8.77	-48.19
220356	C	COASTAL UTILITIES, INC.	1.21	-3.44	4.81	7.43
220357	C	WINDSTREAM GEORGIA, INC. (ALLTEL)	-0.33	-2.33	2.05	-6.55
220358	C	DARIEN TEL. CO., INC.	10.66	-4.73	16.16	22.93
220360	C	ELLIJAY TEL. CO.	1.01	3.24	-2.16	-7.59
220362	C	FRONTIER COMMUNICATIONS OF FAIRMOUNT, LLC	-23.77	-3.59	-20.92	-48.78
220364	A	WINDSTREAM GEORGIA TELEPHONE, INC. (GEORGIA TEL)	-0.52	-3.36	2.94	-5.91
220365	C	GLENWOOD TEL. CO.	6.76	-10.15	18.82	31.69
220368	C	HART TEL. CO.	10.73	-2.28	13.32	70.48
220369	C	COMSOUTH TELECOMMUNICATIONS, INC.	6.96	-2.16	9.32	16.04
220371	C	INTERSTATE TEL. CO.	-6.06	-4.49	-1.65	0.00
220375	A	NELSON-BALL GROUND TEL. CO.	-2.75	-3.48	0.75	0.00
220376	C	PEMBROKE TEL. CO., INC.	1.62	-2.01	3.71	2.07
220377	C	PINELAND TEL. COOP.	11.69	-3.14	15.31	43.23
220378	C	PLANTERS RURAL TEL. COOP., INC.	8.10	-2.64	11.03	16.97
220379	C	PLANT TEL. CO.	0.63	-2.38	3.08	-0.14
220380	A	PROGRESSIVE RURAL TEL. COOP., INC.	3.99	-0.79	4.81	11.89
220381	C	PUBLIC SERVICE TEL. CO.	3.24	-2.74	6.15	4.88
220382	C	RINGGOLD TEL. CO.	7.16	-0.93	8.16	25.92
220386	C	WINDSTREAM STANDARD, INC. (STANDARD TEL)	-3.39	-0.94	-2.47	-32.42
220387	A	FRONTIER COMMUNICATIONS OF GEORGIA, LLC	7.84	-7.69	16.82	0.00
220389	A	TRENTON TEL. CO.	-3.40	-5.51	2.23	-41.99
220392	C	WAVERLY HALL TELEPHONE, LLC	24.94	0.26	24.61	56.11
220394	C	WILKES TEL. & ELECTRIC CO.	-8.43	-3.90	-4.72	-100.00
220395	A	WINDSTREAM ACCUCOMM TELECOMMUNICATIONS, INC. (ACCUCOMM)	0.01	-3.67	3.82	3.42
223036	C	GEORGIA WINDSTREAM, INC. (GEORGIA ALLTEL)	-4.82	-3.43	-1.44	0.00
223037	C	WINDSTREAM GEORGIA COMMUNICATIONS CORP. (ALLTEL)	-5.93	-5.00	-0.99	0.00
225192	C	SOUTHERN BELL-GA	-2.45	-4.38	2.03	-39.40
TOTAL		GUAM	-14.00	-3.00	-11.34	-71.88
663800	C	GTA TELECOM, LLC	-14.00	-3.00	-11.34	-71.88

Table 3.32
ILEC High-Cost Loop Support Data
Percentage Changes from 2003 to 2004 by Study Area

Study Area Code	Type	Study Area Name	Unseparated NTS Revenue Requirement	Number of Loops	Unseparated NTS Revenue Requirement per Loop	High Cost Loop Support Payment Projections in Later Year*
TOTAL		HAWAII	-3.37	-4.94	1.65	6.27
623021	C	SANDWICH ISLES COMMUNICATIONS, INC.	6.65	13.70	-6.20	6.27
623100	C	HAWAIIAN TELCOM, INC.	-4.16	-4.97	0.85	0.00
TOTAL		IDAHO	0.09	-2.85	3.02	4.21
472213	C	ALBION TEL. CO. D/B/A ATC COMMUNICATIONS	24.52	0.08	24.42	44.78
472215	C	CAMBRIDGE TEL. CO.,INC.-ID	-8.10	1.32	-9.30	-25.87
472218	C	CUSTER TEL. COOPERATIVE INC.	0.92	-0.18	1.10	0.08
472220	C	FILER MUTUAL TELEPHONE COMPANY - ID	-3.86	-2.50	-1.39	-19.49
472221	C	FARMERS MUTUAL TEL CO LTD. - ID	-2.40	-0.33	-2.07	0.00
472222	C	FREMONT TELCOM CO.	-5.00	-1.97	-3.10	-9.65
472223	C	CENTURYTEL OF THE GEM STATE, INC.-ID	16.60	-0.43	17.10	27.43
472225	C	CENTURYTEL OF IDAHO, INC.	-2.36	-4.05	1.76	-3.97
472226	C	MIDVALE TEL. EXCH. INC.	-20.94	-0.97	-20.16	-31.78
472227	A	MUD LAKE TELEPHONE COOPERATIVE ASSN. INC.	14.86	-3.04	18.47	48.15
472230	C	POTLATCH TELEPHONE COMPANY INC.	-0.54	-1.13	0.60	-8.28
472231	C	PROJECT MUTUAL TEL. COOP. ASSN.	-4.99	-3.14	-1.91	-19.19
472232	C	DIRECT COMMUNICATIONS ROCKLAND, INC.	6.65	0.07	6.57	8.26
472233	C	RURAL TELEPHONE COMPANY - ID	4.39	1.12	3.24	4.33
472295	C	SILVER STAR TEL. CO. INC.-ID	4.73	0.41	4.30	5.12
472416	C	VERIZON NORTHWEST INC.-ID	5.99	-1.90	8.04	134.85
472423	C	INLAND TELEPHONE COMPANY - ID	9.79	-0.48	10.32	13.70
474427	C	CITIZENS TEL CO OF ID DBA FRONTIER COMM OF ID	-9.69	-0.87	-8.90	-32.05
475103	C	QWEST CORPORATION - ID	-1.83	-3.29	1.50	0.00
475162	C	QWEST CORPORATION - IDAHO	-0.46	-3.74	3.41	0.00
TOTAL		ILLINOIS	-1.60	-5.17	3.77	-2.17
340976	A	ADAMS TEL. COOP.	14.40	-3.42	18.45	47.76
340978	C	ALHAMBRA-GRANTFORK TEL. CO.	-0.67	-1.90	1.26	-6.89
340983	A	CAMBRIDGE TEL. CO.-IL	-1.65	-6.39	5.06	6.79
340984	C	CASS TELEPHONE COMPANY	6.35	-1.81	8.32	14.74
340990	A	CLARKSVILLE MUTUAL TEL. CO.	10.31	-1.85	12.39	41.84
340993	A	CROSSVILLE TEL. CO.	5.61	-4.98	11.15	37.44
340998	A	FRONTIER COMM. OF DEPUE, INC.	2.52	-8.58	12.14	41.82
341003	C	EGYPTIAN TEL. COOP. ASSN.	9.22	-3.83	13.57	21.52
341004	C	EL PASO TEL. CO.	-0.61	-6.98	6.85	INFINITE
341009	C	C-R TEL. CO.	-6.45	-8.10	1.80	-8.35
341011	C	FRONTIER COMM. OF LAKESIDE, INC.	-5.66	-1.82	-3.90	0.00
341012	C	FLAT ROCK TEL. COOP., INC.	2.02	-3.12	5.30	8.81
341015	C	VERIZON NORTH INC. - IL	1.46	-5.59	7.47	0.00
341016	A	GENESEO TEL. CO.	-1.45	-2.71	1.29	0.00
341017	A	GLASFORD TEL. CO.	0.79	-3.32	4.25	6.70
341020	C	GRAFTON TEL. CO.	8.79	2.31	6.33	13.25
341021	A	THE GRANDVIEW MUTUAL TEL. CO.	24.28	0.99	23.07	56.29
341023	C	GRIDLEY TEL. CO.	4.47	-2.54	7.19	696.13
341024	A	HAMILTON COUNTY TELEPHONE CO-OP	12.36	-5.06	18.35	46.62
341025	C	SHAWNEE TEL. CO.	13.24	-2.47	16.11	60.84
341026	C	HARRISONVILLE TEL. CO.	0.15	-1.19	1.35	-6.54
341029	A	HENRY COUNTY TEL. CO.	3.44	-1.82	5.35	13.22
341032	C	HOME TEL. CO.-ST. JACOB	11.33	-1.06	12.51	13.85
341036	C	VERIZON NORTH INC.-IL (CONTEL)	3.30	-4.67	8.37	0.00
341037	C	ILLINOIS CONS. TEL. CO.	-9.96	-4.72	-5.49	-43.32
341038	C	FRONTIER COMM. OF ILLINOIS, INC.	-13.74	-4.62	-9.57	0.00
341041	A	KINSMAN MUTUAL TEL. CO.	24.89	1.19	23.42	56.87
341043	C	LA HARPE TEL. CO.	2.90	-7.61	11.37	7.33
341045	C	LEAF RIVER TEL. CO.	3.44	-5.71	9.71	6.41
341046	A	LEONORE MUTUAL TEL. CO.	21.77	0.00	21.77	53.91
341047	C	MCDONOUGH TEL. COOP., INC.	-1.91	-2.80	0.91	-3.71
341048	C	MCNABB TEL. CO.	-15.84	-3.60	-12.70	-100.00
341049	C	MADISON TEL. CO.	-0.66	-3.15	2.58	-0.98
341049A	C	MADISON TEL. CO.	6.75	-3.65	10.80	35.14
341050	A	MARSEILLES TEL. CO. OF MARS.	-3.43	-4.24	0.85	0.00
341053	A	METAMORA TEL. CO.	-0.46	-2.38	1.96	-25.85
341054	A	MID CENTURY TEL. COOP., INC.	13.78	-3.64	18.08	47.49
341055	C	FRONTIER COMM.-MIDLAND, INC.	-9.28	-2.46	-6.99	0.00
341057	C	GALLATIN RIVER COMMUNICATIONS L.L.C.	-3.54	-5.23	1.79	0.00
341058	C	MONTROSE MUTUAL TEL. CO.	5.27	-3.16	8.71	INFINITE
341060	C	MOULTRIE INDEPENDENT TEL. CO.	-9.50	-6.02	-3.71	-60.89
341061	C	FRONTIER COMM. OF MT. PULASKI, INC.	-6.90	-5.18	-1.81	0.00
341062	A	NEW WINDSOR TEL. CO.	5.86	-4.70	11.08	37.28
341065	C	ODIN TEL. EXCHANGE, INC.	12.96	-3.53	17.09	37.87
341065A	C	ODIN TEL. EXCHANGE, INC.	-21.72	-4.08	-18.39	0.00
341066	C	ONEIDA TEL. EXCHANGE	2.51	-5.53	8.51	888.35
341067	C	FRONTIER COMM. OF ORION, INC.	-4.18	-4.81	0.66	0.00
341073	C	FRONTIER COMM.-PRAIRIE, INC.	-9.47	-4.40	-5.30	0.00
341075	A	REYNOLDS TEL. CO.	9.55	-2.15	11.96	41.12
341079	C	FRONTIER COMM.-SCHUYLER, INC.	0.78	-3.64	4.58	0.00
341086	A	TONICA TEL. CO.	8.67	-3.36	12.44	42.29
341087	A	VIOLA HOME TEL. CO.	0.35	-4.99	5.61	11.14

Table 3.32
ILEC High-Cost Loop Support Data
Percentage Changes from 2003 to 2004 by Study Area

Study Area Code	Type	Study Area Name	Unseparated NTS Revenue Requirement	Number of Loops	Unseparated NTS Revenue Requirement per Loop	High Cost Loop Support Projections in Later Year*
		ILLINOIS (CONT.)				
341088	C	WABASH TEL. COOP., INC.	7.85	-5.46	14.07	19.94
341091	C	WOODHULL TELEPHONE COMPANY	1.84	-6.07	8.42	22.86
341092	A	STELLE TEL. CO.	23.17	0.00	23.17	54.98
341093	C	YATES CITY TEL. CO.	-18.14	-3.85	-14.86	-42.98
341183	C	CITIZENS TEL CO OF IL DBA FRONTIER COMM OF IL	-6.26	-4.60	-1.74	0.00
343035	C	VERIZON SOUTH INC.-IL (ALLTEL)	-2.00	-6.70	5.03	0.00
345070	C	ILLINOIS BELL TEL. CO.	-1.94	-5.19	3.42	0.00
TOTAL		INDIANA	2.53	-5.11	8.05	23.12
320742	C	BLOOMINGDALE HOME TEL. CO., INC.	39.26	-2.20	42.39	71.20
320744	A	CAMDEN TEL. CO., INC.-IN	8.01	-2.62	10.92	37.70
320747	C	CENTURYTEL OF CENTRAL INDIANA, INC.	2.52	-3.57	6.31	7.07
320750	A	FRONTIER COMM. OF INDIANA, INC.	-2.91	-4.75	1.93	-54.22
320751	A	CITIZENS TEL. CORP.-WARREN	2.14	-1.91	4.12	7.07
320753	C	CLAY CTY. RURAL TEL. COOP., INC. D/B/A CCRTC	15.79	-2.99	19.36	INFINITE
320756	A	CRAIGVILLE TEL. CO., INC.	2.15	-2.26	4.51	9.04
320759	C	DAVISS-MARTIN CTY. RURAL TEL. DBA RTC COMM.	12.92	-4.90	18.74	35.15
320771	A	GEETINGSVILLE TEL. CO., INC.	-9.18	-25.77	22.35	68.58
320772	C	VERIZON NORTH INC.-IN	3.84	-4.58	8.82	0.00
320775	C	HANCOCK RURAL TEL. CORP. DBA HANCOCK TELECOM	11.31	-1.27	12.74	32.00
320776	C	COMM. CORP. OF INDIANA	1.56	-1.75	3.37	1.46
320777	A	HOME TEL. CO. OF PITTSBORO, INC.	-2.30	-1.59	-0.72	0.00
320778	A	HOME TEL. CO., INC.	-2.38	-4.42	2.14	-33.29
320779	C	VERIZON NORTH INC.-IN (CONTEL)	-1.80	-3.60	1.86	0.00
320783	C	LIGONIER TEL. CO.	19.98	-5.88	27.47	59.43
320788	C	MERCHANTS & FARMERS TEL. CO.	0.99	-5.60	6.97	73.32
320790	A	MONON TEL. CO., INC.	-5.79	-10.12	4.82	6.85
320792	A	MULBERRY COOP. TEL. CO., INC.	-0.73	1.56	-2.25	0.00
320796	A	NEW LISBON TEL. CO., INC.	-8.32	-13.48	5.97	6.84
320797	C	NEW PARIS TEL., INC.	-2.55	-0.73	-1.83	-24.02
320800	C	NORTHWESTERN INDIANA TEL. CO., INC.	0.02	-0.04	0.06	-61.11
320801	C	CENTURYTEL OF ODON, INC.	0.90	-3.35	4.40	1.90
320807	C	PERRY-SPENCER RURAL TEL. COOP., INC. DBA PSC	10.30	-1.16	11.58	23.63
320809	A	COMM. CORP. OF SOUTHERN INDIANA	5.90	-5.19	11.69	39.45
320813	C	PULASKI-WHITE RURAL TEL. COOP., INC.	6.61	-6.31	13.78	24.17
320815	C	ROCHESTER TEL. CO., INC.	11.79	-5.39	18.15	90.79
320816	A	S & W TEL. CO., INC.	12.02	-2.10	14.42	44.81
320818	A>C	SMITHVILLE TEL. CO., INC.	2.87	-3.02	6.07	17.02
320819	C	SOUTHEASTERN INDIANA RURAL TEL. COOP., INC.	0.67	-2.01	2.73	-0.18
320825	C	SUNMAN TELECOMMUNICATIONS CORPORATION	6.47	-0.89	7.43	14.02
320826	A	SWAYZEE TEL. CO., INC.	1.59	-2.89	4.61	9.06
320827	A	SWEETSER RURAL TEL. CO., INC.	-2.04	-5.15	3.27	-3.65
320828	C	FRONTIER COMM. OF THORNTOWN, INC.	-2.13	-1.25	-0.89	0.00
320829	A	TIPTON TEL. CO., INC.	0.35	-3.98	4.51	0.00
320830	A	TRI-COUNTY TEL. CO., INC.-IN	1.84	-3.23	5.24	11.51
320832	C	UNITED TEL. CO. OF INDIANA, INC.	4.49	-2.11	6.74	0.00
320834	A	WASH. CTY. RURAL TEL. COOP., INC.	-5.63	-6.40	0.83	0.00
320837	A	WEST POINT TEL. CO., INC.	2.84	-2.34	5.30	12.53
320839	A	YEOMAN TEL. CO., INC.	-4.80	-9.79	5.53	7.57
323034	C	VERIZON NORTH INC.-IN (ALLTEL)	8.23	-3.85	12.57	0.00
325080	C	INDIANA BELL TEL. CO.	1.79	-5.96	8.24	0.00
TOTAL		IOWA	1.97	-4.70	7.00	31.47
351096	C	HEARTLAND TELECOMM CO OF IOWA DBA HICKORYTECH	4.61	-1.04	5.70	0.00
351097	A	ANDREW TEL. CO., INC.	16.03	-0.53	16.66	48.35
351098	A	ARCADIA TEL. COOP.	28.27	12.65	13.87	54.98
351101	A	ATKINS TEL. CO.	5.53	0.68	4.82	13.29
351105	C	AYRSHIRE FMRS. MUT. TEL. CO.	24.10	0.90	22.99	41.51
351106	C	ALPINE COMMUNICATIONS, L.C.	8.11	-3.35	11.86	45.38
351107	A	BALDWIN-NASHVILLE TEL. CO., INC.	15.58	-2.04	17.99	48.60
351108	A	BARNES CITY COOP. TEL. CO.	13.88	-6.88	22.29	45.73
351110	C	BERNARD TEL. CO., INC.	-7.36	-1.73	-5.73	-14.22
351112	A	BREDA TEL. CORPORATION	13.43	-3.67	17.75	47.12
351113	A	BROOKLYN MUTUAL TEL. CO.	0.50	-2.83	3.42	0.64
351114	A	THE BURT TEL. CO.	12.91	-2.27	15.54	46.08
351115	A	BUTLER-BREMER MUT. TEL. CO.	-0.21	-5.36	5.44	9.65
351118	A	CASCADE COMMUNICATIONS COMPANY	3.07	-1.86	5.02	11.85
351119	A	CASEY MUTUAL TEL. CO.	11.37	-2.67	14.43	44.72
351121	A	CENTER JUNCTION TEL. CO., INC.	22.11	0.00	22.11	54.18
351125	A	CENTRAL SCOTT TEL.	1.84	-0.10	1.95	-17.44
351126	A	CENTURYTEL OF CHESTER, INC.	17.55	-4.81	23.48	48.48
351127	C	FRONTIER COMMUNICATIONS OF IOWA, INC.	-14.93	-3.91	-11.47	0.00
351129	C	CITIZENS MUTUAL TELEPHONE COOPERATIVE	3.74	-4.50	8.62	10.40
351130	A	CLARENCE TEL. CO., INC.	1.14	-4.06	5.42	11.37
351132	C	CLEAR LAKE INDP. TEL. CO.	0.82	-4.34	5.39	3.88
351133	A	C-M-L TEL. COOP. ASSN.	15.28	-5.23	21.64	47.53
351134	C	COLO TEL. CO.	32.88	-7.89	44.25	98.91
351136	A	COON CREEK TEL. CO.	12.38	8.26	3.80	13.92

Table 3.32
ILEC High-Cost Loop Support Data
Percentage Changes from 2003 to 2004 by Study Area

Study Area Code	Type	Study Area Name	Unseparated NTS Revenue Requirement	Number of Loops	Unseparated NTS Revenue Requirement per Loop	High Cost Loop Support Payment Projections in Later Year*
		IOWA (CONT.)				
351137	A	COON VALLEY COOP. TEL. ASSN., INC.	12.96	-5.50	19.54	46.69
351139	A	COOP. TEL. CO.	14.42	-1.84	16.56	47.32
351141	A	CORN BELT TEL. CO.	5.89	0.77	5.08	14.60
351146	A	CUMBERLAND TEL. CO.	16.49	-0.27	16.81	48.73
351147	A	DANVILLE MUT. TEL. CO.	1.34	-3.51	5.02	10.38
351149	A	FARMERS MUTUAL COOPERATIVE TEL CO (DEFIANCE)	16.21	-2.80	19.55	49.12
351150	A	DIXON TEL. CO.	5.27	-5.23	11.08	37.09
351152	A	DUMONT TEL. CO.	1.84	-3.44	5.47	12.10
351153	A	DUNKERTON TEL. COOP., INC.	4.05	-1.15	5.27	13.52
351156	C	EAST BUCHANAN TEL. COOP.	1.15	1.76	-0.60	-2.20
351157	A	ELLSWORTH COOP. TEL. ASSN.	18.67	2.09	16.25	49.92
351158	C	MINBURN TELECOMMUNICATIONS, INC.	15.56	-5.13	21.80	103.71
351160	A	FARMERS' AND BUSINESS MEN'S TELEPHONE COMPANY	6.97	-3.21	10.51	35.73
351162	A	FARMERS COOP. TEL. CO.-DYSART	3.06	-3.93	7.27	21.50
351166	A	FARMERS & MERCHANTS MUTUAL TEL. CO.	5.81	0.74	5.03	14.33
351167	C	IOWA TELECOMM. SVCS. DBA IOWA TELECOM-NORTH	2.23	-4.99	7.59	0.00
351168	A	FARMERS MUTUAL COOP TEL CO- HARLAN	19.70	0.22	19.44	51.99
351169	A	FARMERS MUTUAL COOP. TEL. CO.-MOULTON	68.54	73.19	-2.68	45.23
351170	C	IOWA TELECOMM. SVCS. DBA IOWA TELECOM-SYSTEMS	11.11	-5.17	17.17	0.00
351171	A	FARMERS MUTUAL TEL. CO.-JESUP	-0.61	-2.81	2.26	-18.65
351172	A	FARMERS MUTUAL TEL. CO.-NORA SPRINGS	8.70	-0.87	9.65	33.77
351173	A	FARMERS MUTUAL TEL. COOP.-SHELLSBURG	6.76	-1.58	8.47	27.26
351174	A	FARMERS MUTUAL TEL. CO.-STANTON	10.04	-6.83	18.10	46.01
351175	A	FARMERS TEL. CO.-BATAVIA	8.21	-8.60	18.40	45.74
351176	A	FARMERS TEL. CO.-ESSEX	3.43	-1.92	5.46	13.50
351177	A	FARMERS TEL. CO.-RICEVILLE	12.45	-3.13	16.09	46.16
351178	C	IOWA TELECOMM. SVCS. DBA IOWA TELECOM	2.51	-4.10	6.88	0.00
351179	A	FENTON COOP. TEL. CO.	13.27	-4.68	18.83	47.19
351187	A	PARTNER COMMUNICATIONS COOPERATIVE	3.71	-8.42	13.25	44.47
351188	A	GOLDFIELD TEL. CO.	11.07	1.91	8.99	33.54
351189	A	RIVER VALLEY TELECOMMUNICATIONS COOP.	10.52	-3.54	14.58	44.66
351191	A	GRAND MOUND COOP. TEL. ASSN.	6.65	1.38	5.19	15.69
351195	A	GRISWOLD COOP. TEL. CO.	9.26	-3.29	12.97	42.98
351199	A	HAWKEYE TEL. CO.	11.14	-3.10	14.69	44.96
351202	A	HOSPERS TEL. EXCHANGE, INC.	4.74	-0.54	5.30	14.27
351203	A	HUBBARD COOP. TEL. ASSN.	-3.01	-8.31	5.79	8.76
351205	A	HUXLEY COMMUNICATIONS COOPERATIVE	1.72	-3.30	5.19	11.23
351206	A	IAMO TEL. CO.-IA	17.03	-3.51	21.29	49.44
351209	A	INTERSTATE 35 TEL. CO. DBA INTERSTATE COMM.	16.16	3.77	11.94	42.59
351212	A	JEFFERSON TEL. CO.-IA	-1.46	-1.17	-0.29	0.00
351213	A	JORDAN SOLDIER VALLEY TELEPHONE COMPANY	13.42	-4.26	18.47	47.31
351213A	A	JORDAN SOLDIER VALLEY TELEPHONE COMPANY	17.65	-1.43	19.35	50.30
351214	C	KALONA COOP. TEL. CO.	12.46	-3.42	16.45	54.34
351217	A	KEYSTONE FRMS. COOP. TEL. CO.	15.64	-2.34	18.41	48.56
351220	A	LA PORTE CITY TEL. CO.	2.07	-2.77	4.98	10.87
351222	A	LA MOTTE TEL. CO.	9.27	4.07	5.00	17.49
351223	A	LAUREL TEL. CO., INC.	13.43	-5.00	19.40	47.16
351225	A	LEHIGH VALLEY COOP. TEL. ASSN.	10.81	-3.01	14.25	44.49
351228	A	LONE ROCK COOP. TEL. CO.	16.60	-2.48	19.56	49.43
351229	C	LOST NATION-ELWOOD TEL. CO.	-6.41	-3.91	-2.60	-11.79
351230	A	NORTHEAST IOWA TEL. CO.	-2.57	-11.31	9.86	26.40
351232	A	LYNNVILLE TELEPHONE COMPANY	-34.28	-54.52	44.52	76.36
351235	A	FARMERS MUTUAL COOPERATIVE TEL CO (MANILLA)	8.32	-0.81	9.21	31.79
351237	A	MARNE & ELK HORN TEL. CO.	-2.69	-21.00	23.17	45.85
351238	A	MARTELLE COOP. TEL. ASSN.	18.58	0.32	18.19	50.84
351239	A	MASSENA TEL. CO.	15.94	-1.95	18.25	48.99
351241	A	MECHANICSVILLE TEL. CO.	-0.75	-6.01	5.59	10.19
351242	A	MILES COOP. TEL. ASSN.	3.96	-1.36	5.39	13.80
351243	A	MILLER TEL. CO.-IA	24.42	1.03	23.15	56.42
351245	A	MINBURN TEL. CO.	10.14	-5.51	16.56	46.02
351246	A	MINERVA VALLEY TEL. CO., INC.	13.36	-2.10	15.79	46.42
351247	A	MODERN COOP. TEL. CO.	17.64	-2.27	20.37	50.10
351248	A	MONTEZUMA MUTUAL TEL. CO.	1.03	-3.49	4.69	8.93
351250	A	MUTUAL TEL. CO. OF MORNING SUN	6.63	-1.68	8.46	27.29
351251	A	MEDIAPOLIS TEL. CO.	16.83	12.00	4.31	21.88
351252	A	MUTUAL TEL. CO.	5.36	0.06	5.30	0.00
351257	A	NORTH ENGLISH COOP. TEL. CO.	2.86	-2.11	5.08	11.87
351259	A	NORTHERN IOWA TEL. CO.	13.29	-4.14	18.18	47.23
351260	A	NORTHWEST IOWA TEL. CO., INC.	-0.82	-2.77	2.01	-26.60
351261	A	NORTHWEST TEL. COOP.	13.50	-4.27	18.57	47.17
351262	A	COMMUNICATIONS 1 NETWORK, INC.	2.27	-3.07	5.51	12.59
351262A	A	COMMUNICATIONS 1 NETWORK, INC.	14.06	-2.75	17.29	47.62
351263	A	OGDEN TEL. CO.-IA	10.45	9.85	0.54	-21.05
351264	A	OLIN TEL. CO., INC.	13.61	-3.27	17.45	47.43
351265	A	ONSLow COOP. TEL. ASSN.	20.73	0.44	20.20	53.05
351266	A	ORAN MUTUAL TEL. CO.	10.69	-8.63	21.15	44.27
351269	A	PALO COOP. TEL. ASSN.	30.05	23.19	5.57	37.30
351270	A	PALMER MUTUAL TEL. CO.	16.45	-2.40	19.31	49.33

Table 3.32
ILEC High-Cost Loop Support Data
Percentage Changes from 2003 to 2004 by Study Area

Study Area Code	Type	Study Area Name	Unseparated NTS Revenue Requirement	Number of Loops	Unseparated NTS Revenue Requirement per Loop	High Cost Loop Support Payment Projections in Later Year*
		IOWA (CONT.)				
351271	A	PANORA COMMUNICATIONS COOPERATIVE	-2.85	-5.59	2.90	-11.21
351273	A	PEOPLES TEL. CO.-IA	2.85	-2.29	5.26	12.41
351274	A	CENTURYTEL OF POSTVILLE, INC.	1.12	-1.42	2.58	-8.30
351275	A	PRAIRIEBURG TEL. CO., INC.	18.62	-1.82	20.81	50.99
351276	A	PRESTON TEL. CO.	11.05	6.32	4.45	15.18
351277	A	RADCLIFFE TEL. CO., INC.	11.19	-1.75	13.18	43.12
351278	A	READLYN TEL. CO.	16.77	13.54	2.84	12.96
351280	A	RINGSTED TEL. CO.	14.67	-1.52	16.43	47.44
351282	A	ROCKWELL COOP. TEL. ASSN.	14.73	-3.34	18.69	48.10
351283	A	ROYAL TEL. CO.	17.80	5.30	11.87	43.47
351284	A	RUTHVEN TEL. EXCH. CO.	-3.52	-8.88	5.88	8.47
351285	A	SAC COUNTY MUTUAL TEL. CO.	9.16	-3.18	12.74	42.47
351291	A	SCHALLER TEL. CO.	14.49	0.06	14.43	45.69
351292	A	SEARSBORO TEL. CO.	111.55	98.90	6.36	122.09
351293	A	SHARON TEL. CO.	6.90	-3.80	11.12	37.91
351294	A	SCRANTON TEL. CO.	13.03	2.44	10.34	37.86
351295	C	SHELL ROCK TEL. CO.	6.60	-1.64	8.37	16.63
351297	A	HEART OF IOWA COMMUNICATIONS COOP.	15.16	-2.27	17.83	48.28
351298	A	SOUTH SLOPE COOP. TEL. CO.	1.02	1.68	-0.65	-100.00
351298A	A	SOUTH SLOPE COOP. TEL. CO.	1.65	-2.15	3.88	5.21
351301	A	SOUTHWEST TEL. EXCH., INC.	6.34	-12.86	22.02	40.75
351302	A	SPRINGVILLE COOP. TEL. ASSN.	0.38	-3.83	4.38	7.07
351303	A	COOPERATIVE TEL. EXCHANGE	13.47	-4.71	19.08	47.14
351304	A	SWISHER TEL. CO.	1.99	-2.76	4.89	10.48
351305	A	STRATFORD MUTUAL TEL. CO.	15.31	10.84	4.04	18.65
351306	A	SULLY TEL. ASSOC.	-0.56	-4.39	4.01	4.29
351307	A	SUPERIOR TEL. COOP.	16.18	-4.66	21.86	48.23
351308	A	TEMPLETON TEL. CO.	14.97	-1.28	16.45	47.61
351309	A	TERRIL TELEPHONE COOPERATIVE	14.33	1.66	12.46	42.74
351310	A	TITONKA TEL. CO.	9.12	-2.09	11.45	40.17
351316	C	UNITED FARMERS TEL. CO.	21.55	1.48	19.78	0.00
351319	A	VAN BUREN TEL. CO., INC.	9.54	-4.04	14.16	44.47
351320	A	VAN HORNE COOP. TEL. CO.	5.47	-5.48	11.58	38.93
351322	A	VENTURA TEL. CO., INC.	10.39	-2.31	12.99	42.78
351324	A	VILLISCA FARMERS TEL. CO.	8.49	-1.41	10.03	35.08
351326	A	WALNUT TEL. CO.	-0.52	-5.85	5.65	10.49
351327	C	WEBB-DICKENS TEL. CORP.	40.99	-3.58	46.23	0.00
351328	A	WEBSTER-CALHOUN COOP. TEL. ASSN.	15.30	-3.16	19.07	48.52
351329	A	WELLMAN COOP. TEL. ASSN.	-2.72	-7.01	4.61	6.23
351331	A	WEST IOWA TEL. CO.	0.60	-4.52	5.37	10.80
351332	A	WEST LIBERTY TEL. CO.	2.66	1.07	1.57	-22.74
351334	A	WESTERN IOWA TEL. ASSN.	4.45	-11.23	17.66	49.28
351335	A	WESTSIDE INDP. TEL. CO.	14.44	-2.74	17.67	47.82
351336	A	WILTON TEL. CO.	-0.83	-3.38	2.64	-11.39
351337	A	WINNEBAGO COOP. TEL. ASSN.-IA	10.97	-4.94	16.73	46.03
351342	A	WOOLSTOCK MUT. TEL. ASSN.	17.52	-2.52	20.56	50.04
351343	A	WYOMING MUTUAL TEL. CO.	5.03	-4.01	9.41	30.80
351344	A	PRAIRIE TEL. CO., INC.	14.56	-2.90	17.97	48.10
351346	C	ACE TEL. ASSN.-IA	2.58	-1.55	4.19	0.00
351405	A	HILLS TEL. CO., INC.-IA	22.99	5.33	16.77	53.60
351407	A	KILLDUFF TELEPHONE COMPANY	129.32	115.95	6.19	139.82
351424	A	MABEL COOP. TEL. CO.-IA	14.94	-2.83	18.29	48.30
351888	C	GRAND RIVER MUT. TEL. CORP.-IA	-2.39	-2.89	0.51	0.00
355141	C	QWEST CORPORATION - IA	-0.18	-5.32	5.43	0.00
TOTAL		KANSAS	-0.06	-6.92	7.37	6.40
411317	C	UNITED TELEPHONE COMPANY OF EASTERN KANSAS	-3.03	-5.03	2.10	-6.45
411746	C	BLUE VALLEY TELE-COMMUNICATIONS, INC.	14.56	-4.51	19.97	19.91
411756	C	COLUMBUS TELEPHONE COMPANY	504.43	-8.80	562.74	INFINITE
411758	C	COUNCIL GROVE TEL. CO.	16.99	-2.03	19.41	24.85
411761	C	CUNNINGHAM TELEPHONE CO. INC.	-18.10	-2.56	-15.95	-29.32
411764	C	ELKHART TELEPHONE COMPANY INC.	144.42	-2.37	150.35	1,123.84
411777	C	GOLDEN BELT TELEPHONE ASSN. INC.	0.18	-3.67	4.00	0.44
411778	C	GORHAM TELEPHONE COMPANY INC.	34.60	-3.02	38.80	87.09
411780	C	HAVILAND TELEPHONE COMPANY INC.	1.29	-3.51	4.97	1.77
411781	C	H & B COMMUNICATIONS INC.	37.55	-4.33	43.78	76.63
411782	C	HOME TELEPHONE COMPANY INC.	-3.94	-1.12	-2.85	-7.93
411785	C	J. B. N. TELEPHONE COMPANY INC.	-1.04	-4.64	3.77	-0.79
411788	C	KANOKLA TEL. ASSOC. INC.- KS	21.46	-0.76	22.39	26.95
411791	C	LA HARPE TELEPHONE COMPANY INC.	47.38	-1.54	49.68	135.21
411801	C	MADISON TELEPHONE, LLC	6.54	-5.69	12.97	9.89
411807	C	MOKAN DIAL, INC.- KS	1.82	-7.96	10.63	13.88
411808	C	MOUNDRIDGE TEL. CO.	-5.63	-1.15	-4.53	-10.88
411809	C	MUTUAL TELEPHONE COMPANY	5.92	-3.41	9.66	9.07
411814	C	PEOPLES TELECOMMUNICATIONS, LLC	-1.82	-3.16	1.38	-2.64
411817	C	PIONEER TELEPHONE ASSOCIATION INC.	-2.20	-3.15	0.98	-4.73
411818	C	CRAW-KAN TELEPHONE COOP INC- KS	1.70	-3.48	5.36	5.02
411820	C	RAINBOW TELECOMMUNICATIONS ASSOC., INC.	0.17	-4.31	4.69	0.57

Table 3.32
ILEC High-Cost Loop Support Data
Percentage Changes from 2003 to 2004 by Study Area

Study Area Code	Type	Study Area Name	Unseparated NTS Revenue Requirement	Number of Loops	Unseparated NTS Revenue Requirement per Loop	High Cost Loop Support Payment Projections in Later Year*	
		KANSAS (CONT.)					
411826	C	RURAL TEL. SERVICE CO.,INC.	7.62	-3.74	11.80	10.04	
411827	C	S & T TEL. COOP. ASSN.	-2.72	-4.16	1.50	-3.07	
411829	C	S & A TEL. CO.,INC.	-3.47	-6.39	3.12	-3.58	
411831	C	SOUTH CENTRAL TEL. ASSN. INC.-KS	14.82	-4.75	20.54	19.04	
411833	C	SOUTHERN KANSAS TEL. CO.,INC.	4.98	0.31	4.65	5.49	
411835	C	SUNFLOWER TEL. CO.,INC.	-11.99	-2.57	-9.67	-30.13	
411839	C	TRI-COUNTY TEL. ASSN. INC.-KS	16.02	-3.66	20.44	21.99	
411840	C	TWIN VALLEY TEL. INC.-KS	21.20	-1.06	22.50	33.07	
411841	C	UNITED TELEPHONE ASSN. INC.	-5.14	-2.96	-2.25	-7.59	
411842	C	UNITED TELEPHONE CO OF KS (+ 411746A BLUE VALLEY)	-3.59	-5.10	1.59	-6.36	
411845	C	WAMEGO TELEPHONE COMPANY INC.	0.05	-3.67	3.86	1.27	
411847	C	WHEAT STATE TELEPHONE, INC.	6.33	0.00	6.33	8.09	
411849	C	WILSON TELEPHONE COMPANY INC.	15.85	-2.82	19.21	27.68	
411852	C	ZENDA TELEPHONE COMPANY INC.	-9.62	-0.95	-8.76	-15.12	
411957	C	EMBARQ MISSOURI, INC.-KS (UTC)	4.55	-5.01	10.06	0.00	
412030	C	TOTAH COMMUNICATIONS, INC.	20.87	-4.45	26.50	37.22	
415214	C	SOUTHWESTERN BELL-KANSAS	-1.76	-7.51	6.21	0.00	
		TOTAL	KENTUCKY	-1.28	-4.95	3.85	10.76
260396	A	BALLARD RURAL TEL. COOP. CORP., INC.	-2.13	-7.18	5.45	8.89	
260398	A	BRANDENBURG TEL. CO., INC.	-2.59	-2.40	-0.19	0.00	
260401	C	DUO COUNTY TEL. COOP., INC.	1.29	-0.40	1.69	-1.18	
260402	C	WINDSTREAM KENTUCKY WEST, INC. (ALLTEL)	2.95	-3.72	6.92	0.00	
260406	C	FOOTHILLS RURAL TEL. COOP. CORP., INC.	27.26	1.24	25.70	96.87	
260408	A	GEARHEART COMM. DBA COALFIELDS TEL. CO.	0.04	-1.18	1.24	-50.70	
260411	C	LESLIE COUNTY TEL. CO., INC.	-8.72	0.45	-9.13	-39.71	
260412	A	LEWISPORT TEL. CO., INC.	-2.08	-6.17	4.35	5.34	
260413	C	LOGAN TEL. COOP., INC.	-0.63	-3.00	2.44	-1.54	
260414	A	MOUNTAIN RURAL TEL. COOP. CORP., INC.	-0.21	-1.22	1.02	-67.56	
260415	C	PEOPLES RURAL TEL. COOP. CORP.	0.04	-1.57	1.63	-1.95	
260417	A	SALEM TEL. CO.	0.07	-1.41	1.50	-38.53	
260418	C	SOUTH CENTRAL RURAL TEL. COOP. CORP., INC.	-0.14	-2.17	2.07	-2.05	
260419	A	THACKER/GRIGSBY TEL. CO., INC.	1.51	-2.39	4.00	5.83	
260421	C	WEST KY. RURAL TEL. COOP. CORP., INC.	9.31	-5.13	15.22	25.72	
265061	C	CINCINNATI BELL-KY	3.62	-3.36	7.23	0.00	
265182	C	SOUTH CENTRAL BELL-KY	0.00	-5.51	5.84	-35.85	
269690	C	WINDSTREAM KENTUCKY EAST, INC.-LEXINGTON (KENTUCKY ALLTEL)	-11.78	-6.03	-6.11	-100.00	
269691	C	WINDSTREAM KENTUCKY EAST, INC.-LONDON (KENTUCKY ALLTEL)	7.62	-2.76	10.67	INFINITE	
		TOTAL	LOUISIANA	6.80	-11.73	20.99	25.58
270423	C	CENTURYTEL OF CENTRAL LA, LLC	-3.86	-4.78	0.97	-6.74	
270424	C	CENTURYTEL OF SOUTHEAST LOUISIANA, LLC	6.08	-8.21	15.57	46.32	
270425	C	CAMERON TEL. CO.-LA	2.17	-35.93	59.47	26.59	
270426	C	CAMPTI-PLEASANT HILL TEL. CO.	0.54	-3.52	4.21	1.06	
270427	C	CENTURYTEL OF CHATHAM, LLC	0.40	-3.15	3.66	0.54	
270428	A	DELCAMBRE TEL. CO.	16.88	15.38	1.29	-0.64	
270429	C	EAST ASCENSION TELEPHONE COMPANY, LLC	28.19	-2.25	31.14	73.70	
270430	C	ELIZABETH TEL. CO., INC.	-1.86	-3.75	1.97	-2.46	
270431	C	CENTURYTEL OF NORTHWEST LA, INC.	-0.98	-5.40	4.67	0.82	
270432	C	KAPLAN TEL. CO.	-2.77	-8.85	6.66	0.92	
270433	C	LAFOURCHE TELEPHONE COMPANY, L.L.C.	-4.11	-6.55	2.62	-5.94	
270434	C	CENTURYTEL OF EVANGELINE, LLC	3.00	-4.31	7.64	6.85	
270435	C	NORTHEAST LOUISIANA TEL. CO., INC.	-11.42	-5.54	-6.23	-16.52	
270436	C	CENTURY TEL. OF NORTH LOUISIANA, LLC	1.93	-6.11	8.56	8.50	
270438	C	RESERVE TEL. CO.	3.76	0.08	3.68	4.76	
270439	C	CENTURYTEL OF RINGGOLD, LLC	-2.26	-6.46	4.49	0.12	
270440	C	CENTURYTEL OF EAST LA, LLC	-1.79	0.56	-2.34	-9.01	
270441	C	STAR TEL. CO., INC.	-1.32	-3.60	2.36	-1.88	
270442	C	CENTURYTEL OF SOUTHWEST LA, LLC	-3.86	-2.65	-1.24	-7.25	
275183	C	SOUTH CENTRAL BELL-LA	7.11	-12.27	22.10	INFINITE	
		TOTAL	MAINE	1.81	-5.10	7.28	-14.37
100002	C	OXFORD WEST TEL. CO.	-2.73	-0.84	-1.90	-100.00	
100003	C	LINCOLNVILLE TEL. CO.	3.16	-4.29	7.79	0.00	
100004	C	CHINA TEL. CO.	7.14	-2.88	10.32	64.12	
100005	A	COBBOSSEECONTEE TEL. CO.	-3.50	-8.74	5.74	8.39	
100007	C	ISLAND TEL. CO.	-12.90	2.24	-14.81	-50.68	
100010	C	HAMPDEN TEL. CO.	1.50	-2.27	3.85	0.00	
100011	C	HARTLAND & ST. ALBANS TEL. CO.	12.27	-0.49	12.83	0.00	
100015	A	COMMUNITY SERVICE TEL. CO.	-0.26	-3.54	3.40	-0.37	
100019	A	OXFORD COUNTY TEL. & TELE. CO.	1.58	-3.03	4.76	9.64	
100020	A	PINE TREE TEL. & TELE. CO.	-2.26	-3.86	1.67	-61.40	
100022	A	SACO RIVER TEL. & TELE. CO.	-5.53	-4.83	-0.73	0.00	
100024	C	SOMERSET TEL. CO.	-2.71	-5.72	3.19	-4.63	
100025	C	STANDISH TEL. CO.	-5.17	-7.10	2.07	-11.57	
100027	C	UNION RIVER TEL. CO.	2.59	-2.11	4.80	3.99	
100029	C	UNITY TEL. CO., INC.	2.51	-3.10	5.79	9.90	
100031	C	WARREN TEL. CO.	0.59	-4.33	5.14	9.58	

Table 3.32
ILEC High-Cost Loop Support Data
Percentage Changes from 2003 to 2004 by Study Area

Study Area Code	Type	Study Area Name	Unseparated NTS Revenue Requirement	Number of Loops	Unseparated NTS Revenue Requirement per Loop	High Cost Loop Support Projections in Later Year*
		MAINE (CONT.)				
100034	C	WEST PENOBSCOT TEL. & TEL. CO.	-2.21	-3.96	1.82	0.00
103313	C	NORTHLAND TEL. CO. OF MAINE	-8.00	-2.67	-5.47	-32.22
103315	C	MID MAINE TELECOM, INC.	1.22	-2.76	4.09	6.09
105111	C	VERIZON NEW ENGLAND INC. DBA VERIZON MAINE	3.24	-5.35	9.07	0.00
TOTAL		MARYLAND	4.51	-3.41	8.19	6.59
180216	C	ARMSTRONG TEL. CO. OF MD	2.38	-1.63	4.08	6.59
185030	C	VERIZON MARYLAND INC.	4.51	-3.41	8.20	0.00
TOTAL		MASSACHUSETTS	0.81	-6.62	7.95	-100.00
110036	C	GRANBY TEL. & TELE. CO.-MA	-32.53	-5.98	-28.24	-100.00
110037	C	RICHMOND TEL. CO.	1.72	0.35	1.37	0.00
115112	C	VERIZON NEW ENGLAND INC DBA VERIZON MASS.	0.86	-6.62	8.01	0.00
TOTAL		MICHIGAN	-1.87	-10.25	9.34	6.31
310669	A	ALLENDALE TEL. CO.	1.91	-3.68	5.80	0.00
310671	C	CENTURYTEL MIDWEST-MICHIGAN, INC.	-0.16	-5.49	5.64	5.38
310672	C	COMM. CORP. OF MICHIGAN	-1.63	-3.85	2.31	-6.30
310675	A	BARAGA TEL. CO.	2.40	-1.69	4.17	7.52
310676	A	BARRY COUNTY TEL. CO.	-4.18	-6.85	2.87	-10.01
310677	C	ISLAND TEL. CO.	1.06	2.38	-1.29	-26.02
310678	A	BLANCHARD TEL. ASSOC., INC.	-1.39	-5.48	4.32	5.56
310679	C	BLOOMINGDALE TEL. CO.	-0.73	-3.79	3.19	-0.95
310680	C	CHIPPEWA COUNTY TEL. CO.	2.20	-5.67	8.35	12.80
310682	C	FRONTIER COMM. OF MICHIGAN, INC.	-8.07	2.83	-10.60	0.00
310683	C	CARR TEL. CO.	8.59	-4.56	13.78	42.97
310685	C	CHATHAM TEL. CO.-MI	1.07	-1.62	2.73	-0.66
310688	A	CLIMAX TEL. CO.	5.22	2.10	3.06	2.43
310689	C	CENTURYTEL OF UPPER MICHIGAN	-0.82	-4.53	3.89	0.16
310691	C	DEERFIELD FARMERS TEL. CO.	-4.92	-2.47	-2.51	-8.44
310692	A	DRENTHÉ TEL. CO.	7.28	2.12	5.05	15.77
310694	A	FARMERS MUT. OF CHAPIN DBA CHAPIN TEL. CO.	4.38	-0.98	5.42	14.28
310695	C	VERIZON NORTH INC.-MI	-7.30	-4.77	-2.65	0.00
310702	C	CENTURYTEL OF MICHIGAN, INC.	0.11	-5.08	5.47	7.58
310703	A	KALEVA TEL. CO.	8.04	1.23	6.73	20.84
310704	C	ACE TEL. CO. OF MI, INC.	3.46	-3.69	7.42	15.39
310705	C	CENTURY TELEPHONE OF NORTHERN MICHIGAN, INC.	0.79	-4.47	5.50	7.26
310708	C	LENNON TEL. CO.	-4.12	-5.57	1.53	-5.23
310711	C	MIDWAY TEL. CO.	-4.24	-5.12	0.93	-5.78
310713	C	HIAWATHA TELEPHONE COMPANY	7.12	-2.44	9.80	39.44
310714	C	OGDEN TEL. CO.	-2.90	-3.89	1.02	-7.35
310717	C	ONTONAGON COUNTY TEL. CO.	-0.02	-4.29	4.46	9.80
310720	C	PENINSULA TEL. CO.-MI	-21.52	-3.02	-19.08	-76.30
310721	C	PIGEON TEL. CO.	14.71	-6.14	22.21	67.32
310725	A	SAND CREEK TEL. CO.	0.76	-3.66	4.59	8.31
310726	C	SHIawassee TEL. CO.	0.22	-4.74	5.21	5.62
310728	C	SPRINGPORT TEL. CO.	26.89	-2.53	30.18	86.70
310732	C	UPPER PENINSULA TEL. CO.	-0.71	-4.75	4.25	-0.06
310734	C	WALDRON TEL. CO.	21.42	-3.24	25.49	48.58
310735	A	WESTPHALIA TEL. CO.	-4.20	-8.36	4.54	2.44
310737	C	WINN TEL. CO.	-17.60	-2.43	-15.55	-31.62
310738	C	WOLVERINE TEL. CO.	11.78	-2.83	15.03	INFINITE
313033	C	VERIZON NORTH INC.-MI (ALLTEL)	8.45	-4.62	13.70	0.00
315090	C	MICHIGAN BELL TEL. CO.	-1.12	-11.41	11.61	0.00
TOTAL		MINNESOTA	-2.53	-5.04	2.64	14.81
361123	C	CITIZENS TEL CO OF MN, LLC DBA FRONTIER MN	-3.57	-3.00	-0.59	0.00
361337	A	WINNEBAGO COOP. TEL. ASSN.-MN	17.76	-2.91	21.29	50.03
361346	C	ACE TEL. ASSN.-MN	-1.97	-2.37	0.41	0.00
361347	A	ALBANY MUTUAL TEL. ASSN., INC.	2.61	-1.55	4.23	8.03
361348	A	WILDERNESS VALLEY TELEPHONE COMPANY, INC.	28.57	4.11	23.49	61.15
361350	C	ARVIG TEL. CO.	-0.99	0.29	-1.28	-13.85
361353	A	CITY OF BARNESVILLE TEL. CO.	1.04	-2.91	4.07	5.87
361356	A	BENTON COOP. TEL. CO.	3.68	-1.01	4.74	11.33
361357	C	BLACKDUCK TEL. CO.	67.19	2.38	63.30	INFINITE
361357A	C	BLACKDUCK TEL. CO.	20.59	-3.00	24.32	52.95
361358	A	BLUE EARTH VALLEY TEL. CO.	22.44	20.14	1.91	11.60
361362	A	BRIDGEWATER TEL. CO.	1.55	-1.00	2.58	0.00
361365	A	CALLAWAY TEL. CO.	14.80	-4.05	19.65	48.04
361367	C	FRONTIER COMM. OF MINNESOTA, INC.	-0.36	-4.69	4.55	0.00
361370	C	CLARA CITY TEL. EXCH. CO.	8.49	-7.09	16.77	80.65
361372	A	CLEMENTS TEL. CO.	14.86	-5.48	21.52	47.23
361373	A	CONSOLIDATED TEL. CO.-MN	3.20	-1.43	4.70	10.76
361374	C	ARROWHEAD COMM. CORP.	-1.33	-7.33	6.48	4.53
361375	A	MID-COMMUNICATIONS, INC. DBA HICKORYTECH	1.93	-3.16	5.25	11.58
361380	A	DELAVAN TEL. CO.	16.38	-1.90	18.63	49.26
361381	A	DUNNELL TEL. CO., INC.	18.66	-1.22	20.13	51.14
361383	C	EAGLE VALLEY TEL. CO.	-7.07	-3.40	-3.80	-90.05

Table 3.32
ILEC High-Cost Loop Support Data
Percentage Changes from 2003 to 2004 by Study Area

Study Area Code	Type	Study Area Name	Unseparated NTS Revenue Requirement	Number of Loops	Unseparated NTS Revenue Requirement per Loop	High Cost Loop Support Payment Projections in Later Year*
		MINNESOTA (CONT.)				
361384	A	EASTON TEL. CO.	15.85	-3.13	19.59	48.85
361385	C	EAST OTTER TAIL TEL. CO.	14.58	-1.75	16.62	48.91
361386	C	ECKLES TEL. CO.	2.20	1.70	0.49	-7.55
361387	C	EMILY COOP. TEL. CO.	1.75	-2.75	4.62	4.51
361389	A	FARMERS MUTUAL TEL. CO.-BELLINGHAM	15.53	-3.37	19.57	48.44
361390	A	FEDERATED TEL. COOP.	21.75	3.82	17.27	52.95
361391	C	FELTON TEL. CO., INC.	5.83	-1.14	7.05	19.92
361395	C	GARDEN VALLEY TEL. CO.	6.45	-1.66	8.25	25.60
361396	A	GARDONVILLE COOP. TEL. ASSN.	3.64	-1.40	5.12	12.67
361399	C	GRANADA TEL. CO.	-12.63	-12.77	0.17	0.00
361401	A	HALSTAD TEL. CO.	20.44	-1.39	22.13	52.53
361403	A	FEDERATED UTILITIES, INC. DBA HANCOCK TEL. CO	10.78	5.88	4.63	17.42
361404	A	HARMONY TEL. CO.	11.28	-1.56	13.05	42.92
361405	A	HILLS TEL. CO., INC.-MN	21.31	0.49	20.72	53.60
361408	A	HOME TEL. CO.-MN	5.58	-1.66	7.37	23.46
361409	A	HUTCHINSON TELEPHONE COMPANY	8.63	-7.00	16.82	0.00
361410	C	JOHNSON TELEPHONE COMPANY	-0.76	-1.00	0.24	-2.50
361412	A	KASSON & MANTORVILLE TEL. CO.	1.10	-2.26	3.43	1.34
361413	A	MID STATE TEL. CO. DBA KMP TEL. CO.	10.37	-2.69	13.42	43.46
361414	C	LAKEDALE TELEPHONE COMPANY	-3.09	-3.37	0.29	0.00
361419	A	LISMORE COOPERATIVE TELEPHONE CO.	18.09	0.60	17.39	50.14
361422	A	LONSDALE TELEPHONE COMPANY	3.43	1.80	1.61	-19.64
361423	A	LOWRY TELEPHONE COMPANY, LLC	5.42	0.65	4.74	12.88
361424	A	MABEL COOPERATIVE TELEPHONE CO. - MN	15.34	-0.63	16.07	47.68
361425	A	CHRISTENSEN COMMUNICATIONS COMPANY	0.33	-2.83	3.26	-1.13
361426	A	MANCHESTER-HARTLAND TELEPHONE CO.	14.03	-4.44	19.32	47.56
361427	A	MANKATO CITIZENS TELEPHONE CO DBA HICKORYTECH	2.55	-12.21	16.82	0.00
361430	A	MELROSE TELEPHONE COMPANY	1.27	-2.59	3.96	5.40
361431	A	MIDWEST TEL. CO.	3.37	-2.00	5.47	13.50
361433	C	MID STATE TELEPHONE COMPANY	6.86	-3.57	10.82	39.47
361437	C	MINNESOTA LAKE TELEPHONE COMPANY	12.39	-5.23	18.59	46.92
361439	A	MINNESOTA VALLEY TEL. CO. INC.	16.15	-1.83	18.32	49.05
361440	A	CANNON VALLEY TELECOM, INC.	9.95	-2.87	13.20	43.10
361442	C	NEW ULM TELECOM, INC.	6.67	-2.35	9.24	0.00
361443	A	LORETEL SYSTEMS, INC.	1.33	-2.41	3.83	4.61
361445	C	CENTURYTEL OF MINNESOTA, INC.	0.98	-4.34	5.56	4.09
361448	A	OSAKIS TELEPHONE COMPANY	0.69	-1.48	2.20	-15.81
361450	A	PARK REGION MUTUAL TEL. CO.	9.69	4.59	4.88	17.44
361451	C	PAUL BUNYAN RURAL TEL. COOP.	4.96	-3.95	9.28	10.65
361453	C	PEOPLES TELEPHONE COMPANY - MN	0.42	0.91	-0.48	-2.67
361454	C	PINE ISLAND TELEPHONE COMPANY	-2.14	-2.13	-0.01	-12.47
361456	C	EMBARQ MINNESOTA, INC. (UNITED)	0.49	-0.45	0.95	0.00
361472	A	REDWOOD COUNTY TEL. CO.	3.85	-1.37	5.29	13.40
361474	A	ROTHSAY TELEPHONE COMPANY INC.	9.51	-0.68	10.26	36.64
361475	A	RUNESTONE TEL. ASSN.	10.44	-2.20	12.93	42.82
361476	A	SACRED HEART TEL. CO.	10.64	-2.97	14.03	44.23
361479	A	SCOTT RICE TEL. CO. DBA INTEGRA TELECOM	8.92	-1.00	10.03	0.00
361482	A>C	SHERBURNE COUNTY RURAL TEL. CO.	10.10	3.38	6.50	22.53
361483	C	SLEEPY EYE TEL. CO.	-2.01	-4.34	2.44	-6.74
361485	A	SPRING GROVE COOP TEL CO	6.26	-1.20	7.55	24.18
361487	A	STARBUCK TEL. CO.	9.69	8.77	0.85	-17.61
361491	C	TWIN VALLEY-ULEN TEL CO INC.	-0.50	-1.40	0.91	-3.17
361494	A	UPSALA COOPERATIVE TELEPHONE ASSN.	3.30	-0.94	4.28	8.91
361495	A	VALLEY TEL. CO.-MN	14.38	-1.34	15.94	46.87
361499	A	CROSSLAKE TELEPHONE COMPANY	-2.50	-3.23	0.76	-100.00
361500	A	NORTHERN TELEPHONE COMPANY OF MN	43.55	15.79	23.98	79.14
361501	C	WEST CENTRAL TELEPHONE ASSN.	4.29	-3.01	7.53	8.07
361502	A	WESTERN TELEPHONE COMPANY	3.26	-0.82	4.11	7.97
361505	A	WIKSTROM TELEPHONE COMPANY INC.	15.99	-1.00	17.16	48.45
361507	A	WINSTED TELEPHONE COMPANY	-2.31	-5.82	3.73	1.02
361508	A	WINTHROP TEL. CO.	1.51	-2.90	4.54	8.68
361510	A	WOODSTOCK TELEPHONE COMPANY	18.26	-0.87	19.30	50.73
361512	A	WOLVERTON TELEPHONE COMPANY	19.02	-2.20	21.70	51.11
361515	A	ZUMBROTA TELEPHONE COMPANY	-0.30	-1.58	1.30	-51.63
361654	A	INTERSTATE TELECOMMUNICATIONS COOP., INC.-MN	10.28	-0.71	11.07	39.15
365142	C	QWEST CORPORATION - MN	-5.94	-6.15	0.23	0.00
367123	C	CITIZENS TEL CO OF MN, LLC DBA FRONTIER MN	-30.93	-2.69	-29.02	-100.00
TOTAL		MISSISSIPPI	5.84	-5.81	12.37	12.70
280446	C	BAY SPRINGS TEL. CO., INC.	14.27	-2.35	17.01	28.75
280447	C	BRUCE TEL. CO.-MS	-4.93	-3.24	-1.74	-10.50
280448	C	CALHOUN CITY TEL. CO., INC.	-2.72	-1.59	-1.15	-12.87
280451	A	DECATUR TEL. CO., INC.-MS	1.49	-0.10	1.59	-27.02
280452	C	DELTA TEL. CO., INC.	-4.43	-1.08	-3.39	-10.81
280453	C	WINDSTREAM MISSISSIPPI, INC. (ALLTEL)	-3.77	-0.93	-2.87	-22.66
280454	C	FRANKLIN TEL. CO., INC.-MS	1.15	0.37	0.78	-0.52
280455	C	FULTON TEL. CO., INC.	-5.03	-3.68	-1.41	-25.27
280456	C	GEORGETOWN TELE. CO., INC.	-9.01	-0.27	-8.77	-11.75

Table 3.32
ILEC High-Cost Loop Support Data
Percentage Changes from 2003 to 2004 by Study Area

Study Area Code	Type	Study Area Name	Unseparated NTS Revenue Requirement	Number of Loops	Unseparated NTS Revenue Requirement per Loop	High Cost Loop Support Payment Projections in Later Year*
		MISSISSIPPI (CONT.)				
280457	C	LAKESIDE TEL. CO., INC.	6.67	-7.60	15.44	10.05
280458	C	CENTURYTEL OF NORTH MISSISSIPPI, INC.	0.37	-1.92	2.34	-0.98
280460	A	FRONTIER COMM. OF MISSISSIPPI, INC.	-2.06	-5.97	4.16	4.28
280461	C	NOXAPATER TEL. CO.	21.53	-1.62	23.53	46.46
280462	C	MOUND BAYOU TEL. & COMM., INC.	-17.09	-2.76	-14.74	-56.57
280466	C	SLEDGE TEL. CO., INC.	-3.33	-6.69	3.60	-3.26
280467	A	SMITHVILLE TEL. CO.	-2.19	-6.97	5.14	8.20
283301	C	SOUTHEAST MISSISSIPPI TEL. CO.	-1.35	-0.02	-1.33	-4.90
285184	C	SOUTH CENTRAL BELL-MISSISSIPPI	6.48	-6.10	13.40	46.81
287449	A	MYRTLE TEL. CO., INC.	-1.12	-6.21	5.42	9.57
TOTAL		MISSOURI	-4.14	-5.11	1.03	3.28
420463	C	BPS TELEPHONE COMPANY	19.65	-6.85	28.45	253.59
420472	C	CASS COUNTY TELEPHONE COMPANY	6.77	-3.07	10.15	17.20
421151	C	SPECTRA COMMUNICATIONS GROUP, LLC	-4.63	-4.26	-0.38	-26.57
421206	A	IAMO TELEPHONE COMPANY - MO	15.36	-3.48	19.53	48.43
421759	A	CRAW-KAN TELEPHONE COOP INC - MO	11.46	-3.86	15.94	45.85
421807	C	MOKAN DIAL, INC. - MO	12.83	-4.17	17.74	26.14
421860	A	ALMA COMMUNICATIONS COMPANY DBA ALMA TEL. CO.	13.39	-3.75	17.81	47.27
421864	C	CHARITON VALLEY TELEPHONE CO.	4.87	-4.19	9.46	8.18
421865	C	CITIZENS TELEPHONE CO - MISSOURI	1.23	-4.82	6.36	4.98
421866	C	OZARK TELEPHONE COMPANY	5.02	-0.46	5.51	6.71
421874	C	ELLINGTON TELEPHONE COMPANY	10.67	-3.01	14.10	25.89
421876	A	FARBER TELEPHONE COMPANY	24.40	3.13	20.63	56.71
421882	C	FIDELITY TELEPHONE COMPANY	15.68	-2.69	18.88	INFINITE
421885	C	WINDSTREAM MISSOURI, INC. (ALLTEL)	-0.39	-3.18	2.88	-25.50
421886	C	GOODMAN TEL. CO.	23.28	-3.37	27.57	45.50
421887	C	GRANBY TEL CO - MISSOURI	9.72	-1.63	11.54	20.17
421888	C	GRAND RIVER MUTUAL TEL CORP - MO	2.63	-12.80	17.69	28.73
421890	C	GREEN HILLS TELEPHONE CORP.	4.23	-1.77	6.12	5.96
421893	A	CHOCTAW TELEPHONE COMPANY	6.69	-3.33	10.37	35.04
421900	A	KLM TEL. CO.	11.51	-5.36	17.83	46.38
421901	C	KINGDOM TELEPHONE COMPANY	-7.80	1.32	-9.00	-24.92
421908	C	LE-RU TELEPHONE COMPANY	-0.73	0.06	-0.79	-2.21
421912	C	MCDONALD COUNTY TELEPHONE CO.	5.29	-0.14	5.44	7.67
421914	C	MARK TWAIN RURAL TELEPHONE CO.	-1.09	-3.02	1.99	-2.20
421917	C	MID-MISSOURI TELEPHONE CO.	-3.42	-5.07	1.74	-4.34
421920	C	MILLER TELEPHONE COMPANY - MO	-6.12	-4.44	-1.75	-10.74
421927	C	NEW FLORENCE TELEPHONE CO.	56.20	-6.68	67.38	246.92
421928	C	NEW LONDON TEL. CO.	-4.81	-6.58	1.89	-9.60
421929	C	HOLWAY TELEPHONE COMPANY	-5.61	-7.41	1.95	-6.97
421931	C	NORTHEAST MISSOURI RURAL TEL. CO.	12.50	-4.05	17.26	27.96
421932	A	LATHROP TELEPHONE COMPANY	3.65	0.47	3.17	1.68
421934	C	ORCHARD FARM TELEPHONE COMPANY	-4.99	-1.92	-3.14	-48.14
421935	C	OREGON FARMERS MUTUAL TEL. CO.	18.22	-3.57	22.60	49.22
421936	A	PEACE VALLEY TELEPHONE CO.	12.87	2.43	10.20	37.46
421942	A	ROCK PORT TEL. CO.	3.83	-7.40	12.13	40.82
421945	C	SENECA TEL. CO.	22.72	-3.10	26.64	51.99
421949	C	STEELVILLE TEL. EXCH. INC.	5.39	-1.61	7.11	7.66
421951	C	STOUTLAND TELEPHONE COMPANY	-1.68	0.19	-1.86	-6.63
421957	C	EMBARQ MISSOURI, INC. (UNITED)	-6.43	-4.71	-1.80	0.00
425213	C	SOUTHWESTERN BELL-MISSOURI	-5.91	-5.51	-0.42	0.00
429784	C	CENTURYTEL OF MISSOURI, LLC (CENTRAL)	-3.27	-4.22	1.00	-85.52
429785	C	CENTURYTEL OF MISSOURI, LLC (BELLE-HERMAN)	7.13	-2.73	10.13	26.94
429786	C	CENTURYTEL OF MISSOURI, LLC (SOUTHERN)	-0.53	-4.04	3.65	3.49
429787	C	CENTURYTEL OF MISSOURI, LLC (SOUTHWEST)	-0.43	-3.41	3.09	-13.99
TOTAL		MONTANA	-2.32	-5.04	2.87	11.26
482235	C	BLACKFOOT TELEPHONE COOPERATIVE, INC. - BTC	-3.34	-7.32	4.29	-2.50
482241	C	HOT SPRINGS TEL. CO.	3.06	-2.49	5.69	5.12
482242	C	INTERBEL TEL. COOPERATIVE INC.	-0.28	1.37	-1.62	-1.96
482244	C	LINCOLN TEL. CO. INC.	-3.67	-2.38	-1.32	-29.42
482246	C	MID-RIVERS TEL. COOPERATIVE INC.	1.74	-1.63	3.42	1.75
482247	C	NEMONT TELEPHONE COOP. - MONTANA	9.66	-5.05	15.49	47.88
482248	C	NORTHERN TEL. COOP INC. - MT	24.53	-0.06	24.61	37.20
482249	C	CENTURYTEL OF MONTANA, INC.	8.47	-4.95	14.13	1,918.10
482250	C	PROJECT TEL. CO.	6.30	0.00	6.30	9.70
482251	C	RANGE TEL. COOP INC. - MT	-4.35	-0.43	-3.94	-18.92
482252	A	RONAN TEL. CO.	-6.36	-10.22	4.30	6.12
482254	C	SOUTHERN MONTANA TEL. CO.	-0.61	-2.05	1.48	-2.48
482255	C	3-RIVERS TEL. COOPERATIVE INC.	11.04	1.21	9.71	21.91
482257	C	TRIANGLE TEL. COOPERATIVE ASSN. INC.	-0.79	-1.14	0.36	-5.41
483308	C	BLACKFOOT TELEPHONE COOPERATIVE, INC. - CFT	-8.73	-1.24	-7.59	-18.88
483310	C	CENTRAL MONTANA COMMUNICATIONS, INC.	8.38	-1.57	10.12	15.58
484322	C	CITIZENS TEL CO OF MT DBA FRONTIER COMM OF MT	-7.80	-4.79	-3.16	-37.54
485104	C	QWEST CORPORATION - MT	-8.19	-5.98	-2.36	0.00

Table 3.32
ILEC High-Cost Loop Support Data
Percentage Changes from 2003 to 2004 by Study Area

Study Area Code	Type	Study Area Name	Unseparated NTS Revenue Requirement	Number of Loops	Unseparated NTS Revenue Requirement per Loop	High Cost Loop Support Payment Projections in Later Year*
TOTAL		NEBRASKA	-4.12	-6.19	2.22	12.93
371128	C	CITIZENS TEL CO OF NE LLC DBA FRONTIER COM NE	-6.08	-3.32	-2.85	0.00
371516	C	ARAPAHOE TELEPHONE COMPANY	16.16	-2.77	19.46	35.08
371517	C	ARLINGTON TELEPHONE COMPANY	11.09	-3.04	14.57	31.22
371518	C	ELSIE COMMUNICATIONS, INC.	-12.56	-3.46	-9.42	-14.68
371524	C	BLAIR TELEPHONE COMPANY	4.74	-8.59	14.59	68.21
371525	C	THREE RIVER TELCO	1.26	-1.29	2.58	0.45
371526	C	CAMBRIDGE TELEPHONE COMPANY - NE	3.78	-0.53	4.33	6.85
371530	A	CONSOLIDATED TELCO, INC.	15.32	-2.60	18.39	48.36
371531	C	CLARKS TELECOMMUNICATIONS CO.	-4.18	-3.44	-0.77	-9.77
371532	A	CONSOLIDATED TELEPHONE COMPANY- NE	18.98	-1.84	21.21	51.28
371534	C	COZAD TELEPHONE COMPANY	15.27	-4.70	20.95	37.19
371536	C	CURTIS TELEPHONE COMPANY	10.62	-4.33	15.63	15.99
371537	C	DALTON TEL. CO.,INC.	-15.62	-4.53	-11.62	-19.72
371540	C	DILLER TELEPHONE COMPANY	33.05	-3.61	38.02	74.88
371542	C	EASTERN NEBRASKA TELEPHONE COMPANY	2.67	-6.27	9.54	30.24
371553	C	GLENWOOD TELEPHONE MEMBERSHIP CORP.	1.15	-1.18	2.36	0.81
371555	A	HAMILTON TELEPHONE COMPANY	4.71	-2.95	7.89	25.62
371556	A>C	HARTINGTON TEL. CO.	6.93	-5.17	12.75	48.85
371557	C	HARTMAN TELEPHONE EXCHANGES INC.	18.78	1.90	16.56	23.69
371558	C	HEMINGFORD COOP. TELEPHONE COMPANY	-3.13	-0.66	-2.48	-4.44
371559	C	HENDERSON CO-OP TELEPHONE COMPANY	0.70	-3.24	4.06	1.36
371561	A>C	HERSHEY COOPERATIVE TELEPHONE CO	-12.63	-1.88	-10.95	-28.02
371562	A	CONSOLIDATED TELECOM, INC.	10.76	-5.16	16.78	46.25
371563	A	HOOPER TELEPHONE COMPANY	7.14	-4.04	11.65	39.77
371565	A	K & M TELEPHONE COMPANY INC.	22.04	4.89	16.34	52.53
371567	C	KEYSTONE-ARTHUR TELEPHONE COMPANY	10.14	-4.54	15.37	16.04
371568	C	WINDSTREAM NEBRASKA, INC. (ALLTEL)	-15.02	-5.23	-10.33	0.00
371574	C	NEBRASKA CENTRAL TELEPHONE COMPANY	2.81	-4.26	7.39	25.40
371576	C	NORTHEAST NEBRASKA TELEPHONE COMPANY	-1.67	-2.31	0.66	-6.39
371577	C	GREAT PLAINS COMMUNICATIONS, INC.	6.93	-3.16	10.42	83.13
371581	A	PIERCE TELEPHONE COMPANY	-1.87	-6.96	5.47	9.09
371582	A>C	PLAINVIEW TELEPHONE COMPANY INC.	10.29	-0.93	11.33	68.86
371586	C	ROCK COUNTY TEL. CO.	-2.45	-0.51	-1.95	-11.98
371590	A	SODTOWN TEL. CO.	22.04	-1.03	23.31	53.64
371591	C	SOUTHEAST NEBRASKA TEL. CO.	3.93	-4.59	8.94	14.86
371592	C	STANTON TELECOM INC.	-1.61	-0.69	-0.92	-3.57
371595	C	UNITED TELEPHONE CO. OF THE WEST-NE	-4.35	-5.33	1.04	-53.26
371597	C	WAUNETA TEL. CO.	11.23	0.48	10.69	13.47
372455	C	BENKELMAN TELEPHONE COMPANY INC.	19.25	-0.75	20.16	28.98
375143	C	QWEST CORPORATION - NE	-2.19	-8.10	6.43	0.00
TOTAL		NEVADA	4.14	-1.50	5.73	-4.73
552220	C	FILER MUTUAL TELEPHONE COMPANY - NV	-4.34	1.61	-5.85	0.00
552223	C	CENTURYTEL OF THE GEM STATE, INC.-NV	20.99	0.18	20.77	91.92
552233	C	RURAL TELEPHONE COMPANY - NV	11.62	-5.08	17.59	18.60
552284	C	BEEHIVE TELEPHONE COMPANY, INC., NV	-0.88	7.23	-7.56	-2.53
552302	C	VERIZON CALIFORNIA INC.-NV	16.38	-1.27	17.87	0.00
552348	C	CENTRAL TELEPHONE COMPANY - NEVADA	6.54	-1.39	8.05	0.00
552349	C	CHURCHILL COUNTY TEL. DBA CC COMMUNICATIONS	0.95	-0.56	1.52	-3.15
552351	C	LINCOLN COUNTY TELEPHONE SYSTEM INC.	15.80	-0.45	16.32	135.56
552353	C	MOAPA VALLEY TELEPHONE COMPANY	5.36	1.07	4.24	0.00
552356	C	RIO VIRGIN TELEPHONE COMPANY	9.35	1.69	7.53	0.00
553304	C	HUMBOLDT TELEPHONE COMPANY	-0.15	-1.32	1.19	-0.65
554431	C	CITIZENS TEL CO OF NV DBA FRONTIER COMM OF NV	-4.54	-1.32	-3.27	-33.31
554432	C	CITIZENS TEL CO OF NV DBA FRONTIER COMM OF NV	-10.54	-2.01	-8.70	0.00
555173	C	NEVADA BELL	-0.17	-1.93	1.79	0.00
TOTAL		NEW HAMPSHIRE	2.43	-4.63	7.40	87.43
120038	C	BRETTON WOODS TEL. CO.	-2.15	2.54	-4.58	0.00
120039	C	GRANITE STATE TEL., INC.	6.88	-1.72	8.75	137.46
120042	A	DIXVILLE TEL. CO.	47.54	40.41	5.07	52.90
120043	A	DUNBARTON TEL. CO.	2.08	-0.39	2.48	-8.03
120045	C	KEARSARGE TEL. CO.	-0.16	-2.38	2.28	0.00
120047	C	MERRIMACK COUNTY TEL. CO.	5.38	-2.45	8.03	0.00
120049	C	UNION TEL. CO.	3.48	-1.20	4.73	0.00
120050	C	WILTON TEL. CO.-NH	4.61	-3.92	8.88	0.00
123321	C	MCTA, INC.	-0.69	-2.04	1.37	0.00
125113	C	VERIZON NEW ENGLAND INC. DBA VERIZON NH	2.35	-4.87	7.58	0.00
TOTAL		NEW JERSEY	-1.56	-6.78	5.60	0.00
160135	C	WARWICK VALLEY TEL. CO.-NJ	9.09	-6.28	16.40	0.00
160138	C	UNITED TEL. CO. OF NJ, INC.	0.23	-4.47	4.92	0.00
165120	C	VERIZON NEW JERSEY INC	-1.65	-6.87	5.60	0.00
TOTAL		NEW MEXICO	-0.57	-3.30	2.82	2.28
491164	C	VALOR TELECOMM OF TX, LP-NM#1 DBA WINDSTREAM	15.93	-2.72	19.18	0.00
491193	C	VALOR TELECOMM OF TX, LP-NM#2 DBA WINDSTREAM	-0.50	-2.25	1.80	0.00
491231	C	MESCALERO APACHE TELECOM, INC.	6.02	-3.71	10.10	7.35

Table 3.32
ILEC High-Cost Loop Support Data
Percentage Changes from 2003 to 2004 by Study Area

Study Area Code	Type	Study Area Name	Unseparated NTS Revenue Requirement	Number of Loops	Unseparated NTS Revenue Requirement per Loop	High Cost Loop Support Payment Projections in Later Year*
		NEW MEXICO (CONT.)				
492066	C	DELL TELEPHONE CO-OP. INC.-NM	-1.83	-3.00	1.21	-2.27
492176	C	VALLEY TELEPHONE COOPERATIVE INC-NM	7.38	2.96	4.29	7.61
492259	C	BACA VALLEY TEL. CO.	12.94	-3.07	16.52	16.54
492262	C	E.N.M.R. TEL COOP. INC.-NM	-1.22	-0.98	-0.25	-15.13
492263	C	LA JICARITA RURAL TEL. COOP. INC.	4.05	-0.35	4.42	4.68
492264	C	LEACO RURAL TEL. COOPERATIVE INC.	4.71	-4.28	9.40	6.64
492265	C	TULAROSA BASIN TELEPHONE COMPANY, INC.	16.71	-1.22	18.14	34.92
492268	C	WESTERN NEW MEXICO TEL. CO., INC.	5.75	1.35	4.34	6.25
492270	C	PENASCO VALLEY TEL. COOPERATIVE INC.	-2.31	-2.40	0.09	-3.38
492272	C	ROOSEVELT COUNTY RURAL TEL. COOP.,INC.	-1.54	-3.44	1.96	-2.70
492274	C	CENTURYTEL OF SOUTHWEST, INC.-NM	0.83	-3.84	4.85	2.30
494449	C	NAVAJO COMM CO INC DBA FRONTIER NAVAJO COM-NM	-11.63	1.83	-13.22	-46.68
495105	C	QWEST CORPORATION - NM	-1.87	-3.55	1.75	0.00
TOTAL		NEW YORK	51.89	-9.34	67.54	-16.38
150071	C	ARMSTRONG TEL. CO.-NY	7.68	-1.88	9.74	18.96
150072	C	FRONTIER COMM. OF AUSABLE VALLEY, INC.	-6.40	-2.77	-3.73	-32.10
150073	C	BERKSHIRE TEL. CORP.	3.14	-4.05	7.50	0.00
150076	A	CASSADAGA TEL. CORP.	1.81	-1.67	3.54	2.87
150077	C	CHAMPLAIN TEL. CO.	6.75	-2.06	9.00	147.52
150078	C	CHAUTAUQUA & ERIE TEL. CORP.	1.10	-3.60	4.88	0.00
150079	C	CHAZY & WESTPORT TEL. CORP.	-3.58	-1.90	-1.71	-44.94
150081	C	CITIZENS TEL. CO. OF HAMMOND, NY	-9.39	-1.23	-8.26	-16.66
150084	C	TACONIC TEL. CORP.	1.47	-0.15	1.63	0.00
150085	C	CROWN POINT TEL. CORP.	0.80	-1.11	1.93	-0.33
150088	A	DELHI TELEPHONE COMPANY	-3.41	-3.84	0.45	0.00
150089	C	DEPOSIT TELEPHONE CO. INC.	2.25	-2.66	5.05	0.00
150091	C	DUNKIRK AND FREDONIA TEL. CO.	-3.13	-2.81	-0.33	0.00
150092	C	EDWARDS TELEPHONE CO. INC.	-0.43	0.00	-0.43	-8.30
150093	C	EMPIRE TELEPHONE CORP-NY	-3.51	1.60	-5.03	0.00
150095	C	THE FISHERS ISLAND TEL. CO.	5.81	-2.26	8.26	0.00
150097	C	GERMANTOWN TEL. CO., INC.	-4.60	-2.02	-2.64	-21.73
150099	C	HANCOCK TEL. CO.-NY	1.22	-1.18	2.43	-3.44
150100	C	FRONTIER COMM. OF NY, INC.	3.35	-4.84	8.61	0.00
150104	C	MARGARETVILLE TEL. CO.,INC.	-7.57	-1.65	-6.02	0.00
150105	C	MIDDLEBURGH TELEPHONE CO.	-0.68	-0.73	0.04	0.00
150106	C	WINDSTREAM NEW YORK, INC.-FULTON (ALLTEL)	-4.29	-12.17	8.97	0.00
150107	C	NEWPORT TEL. CO.,INC.	1.39	-2.00	3.45	1.92
150108	C	NICHOLVILLE TEL. CO.,INC.	-3.84	-1.19	-2.68	-12.70
150109	C	WINDSTREAM NEW YORK, INC.-JAMESTOWN (ALLTEL)	-1.31	-6.33	5.36	0.00
150110	C	OGDEN TEL. CO. DBA FRONTIER OGDEN TEL. CO.	-3.92	-8.63	5.16	0.00
150111	C	ONEIDA COUNTY RURAL TEL. CO.	-7.08	-3.15	-4.06	-34.67
150112	A	ONTARIO TELEPHONE COMPANY, INC.	-1.84	-3.02	1.22	-98.91
150113	C	WINDSTREAM NEW YORK, INC.-RED JACKET (ALLTEL)	-7.29	-8.19	0.98	0.00
150114	C	ORISKANY FALLS TEL. CORP.	-5.52	-5.01	-0.54	0.00
150116	C	PATTERSONVILLE TEL. CO.-NY	-3.81	-2.76	-1.09	-18.91
150118	C	PORT BYRON TEL. CO.	0.49	-4.04	4.72	5.43
150121	C	FRONTIER TELEPHONE OF ROCHESTER, INC.	-8.58	-6.94	-1.77	-100.00
150122	C	FRONTIER COMM. OF SENECA GORHAM, INC.	-5.25	-3.70	-1.61	0.00
150125	A	STATE TEL. CO.	-0.42	-2.83	2.48	0.00
150128	C	FRONTIER COMM. OF SYLVAN LAKE, INC.	11.50	-8.77	22.22	INFINITE
150129	C	TOWNSHIP TEL. CO., INC.	9.82	-0.12	9.95	53.78
150131	C	TRUMANSBURG TELEPHONE COMPANY, INC.	1.71	-3.92	5.86	13.49
150133	C	VERNON TEL. CO., INC.	2.22	-5.16	7.77	0.00
150135	C	WARWICK VALLEY TEL. CO.-NY	0.68	-7.64	9.01	0.00
154532	C	CITIZENS TEL CO OF NY DBA FRONTIER COMM	-4.57	-3.98	-0.61	-73.01
154533	C	CITIZENS TEL CO OF NY DBA FRONTIER COMM	-4.69	-4.40	-0.30	-23.13
154534	C	CITIZENS TEL CO OF NY DBA FRONTIER COMM	-3.20	-4.82	1.70	-11.47
155130	C	VERIZON NEW YORK INC.	65.46	-9.76	83.36	0.00
TOTAL		NORTH CAROLINA	0.75	-5.08	6.15	21.71
230468	C	ATLANTIC TEL. MEMB. CORP.	7.39	2.05	5.23	0.00
230469	C	BARNARDSVILLE TEL. CO.	-1.81	0.19	-2.00	-10.48
230470	C	CAROLINA TEL. & TEL. CO.	1.55	-3.11	4.81	0.00
230471	C	CENTRAL TEL. CO.-NC	2.30	-1.17	3.51	0.00
230473	C	CITIZENS TEL. CO.-NC	7.69	-0.31	8.03	18.34
230474	C	THE CONCORD TEL. CO.	-7.49	-2.43	-5.18	0.00
230476	C	WINDSTREAM NORTH CAROLINA, INC. (ALLTEL CAROLINA)	4.40	-2.96	7.59	0.00
230478	A	ELLERBE TEL. CO.	-0.08	-0.71	0.63	-100.00
230479	C	VERIZON SOUTH INC.-NC	5.72	-9.33	16.60	INFINITE
230483	C	LEXCOM TELEPHONE COMPANY	-7.01	-4.01	-3.13	-20.05
230485	C	MEBTEL, INC.	35.52	-2.15	38.49	INFINITE
230491	A	NORTH STATE TEL. CO.-NC DBA NORTH STATE COMM.	12.73	-3.50	16.82	0.00
230494	A	PINEVILLE TEL. CO.	-1.39	-4.23	2.96	-7.14
230495	A	RANDOLPH TEL. CO.	1.44	-1.93	3.43	0.00
230496	A	RANDOLPH TEL. MEMB. CORP.	1.26	-2.36	3.71	3.63
230497	A	PIEDMONT TEL. MEMB. CORP.	0.83	-2.26	3.16	-1.55
230498	C	SALUDA MOUNTAIN TEL. CO.	3.81	-2.56	6.53	15.29

Table 3.32
ILEC High-Cost Loop Support Data
Percentage Changes from 2003 to 2004 by Study Area

Study Area Code	Type	Study Area Name	Unseparated NTS Revenue Requirement	Number of Loops	Unseparated NTS Revenue Requirement per Loop	High Cost Loop Support Payment Projections in Later Year*
		NORTH CAROLINA (CONT.)				
230500	A	SERVICE TEL. CO.	1.88	-2.15	4.12	6.86
230501	A	SKYLINE TEL. MEMB. CORP.	-2.55	-0.98	-1.58	0.00
230502	C	STAR TEL. MEMB. CORP.	5.98	1.51	4.40	10.68
230503	A	SURRY TEL. MEMB. CORP.	-1.69	-2.36	0.69	-100.00
230505	A	TRI-COUNTY TEL. MEMB. CORP.-NC	-1.14	-5.69	4.83	7.91
230509	C	VERIZON SOUTH INC.-NC (CONTEL)	3.33	-1.21	4.60	-60.90
230510	C	WILKES TEL. MEMB. CORP.	-5.63	-4.68	-0.99	-11.63
230511	A	YADKIN VALLEY TEL. MEMB. CORP.	-3.32	-2.01	-1.34	0.00
235193	C	SOUTHERN BELL-NC (+230485A MEBTEL)	-0.82	-7.19	6.87	INFINITE
TOTAL		NORTH DAKOTA	2.00	-4.33	6.61	11.35
381447	C	NORTH DAKOTA TELEPHONE COMPANY	-8.45	-2.56	-6.04	0.00
381509	A	WOLVERTON TEL. CO.	18.16	-3.32	22.22	50.08
381601	A	ABSARAKA COOP TELEPHONE CO.	26.75	2.08	24.16	58.79
381604	C	BEK COMMUNICATIONS COOPERATIVE	0.93	-1.18	2.13	0.06
381607	C	CONSOLIDATED TELCOM	0.07	-1.58	1.68	-1.83
381610	C	DAKOTA CENTRAL TELECOMMUNICATIONS COOPERATIVE	-1.31	-1.53	0.23	-4.57
381611	C	DICKEY RURAL TEL COOP.	12.71	-2.81	15.97	55.02
381611A	C	DICKEY RURAL TEL COOP.	1.80	-0.33	2.13	-2.39
381614	A	POLAR TELECOMMUNICATIONS, INC.	15.25	-3.40	19.31	48.56
381614A	A	POLAR TELECOMMUNICATIONS, INC.	6.19	1.15	4.98	13.89
381615	A	GRIGGS COUNTY TELEPHONE COMPANY	11.16	-1.70	13.08	43.03
381616	C	INTER-COMMUNITY TELEPHONE COMPANY	-3.44	-2.55	-0.91	-9.63
381617	C	MIDSTATE TELEPHONE COMPANY	9.60	-1.02	10.72	17.77
381622	A	MOORE & LIBERTY TELEPHONE COMPANY	12.36	-0.91	13.39	43.71
381625	A	NORTHWEST COMMUNICATIONS COOPERATIVE	16.06	-1.08	17.33	48.73
381625A	A	NORTHWEST COMMUNICATIONS COOPERATIVE (NOONAN)	9.15	-10.61	22.11	42.03
381630	C	POLAR COMMUNICATIONS MUTUAL AID CORP	4.19	-1.61	5.89	0.00
381631	A	RED RIVER RURAL TEL. ASSN.	8.44	-8.48	18.50	45.71
381631A	A	RED RIVER RURAL TEL. ASSN.	14.71	-3.14	18.43	48.16
381632	C	RESERVATION TELEPHONE COOPERATIVE	8.76	-2.33	11.35	22.14
381632A	C	RESERVATION TELEPHONE COOPERATIVE	-5.46	-0.12	-5.34	-19.01
381636	C	UNITED TELEPHONE MUTUAL AID CORP.	-1.29	-3.44	2.23	-11.14
381637	C	WEST RIVER TELECOMMUNICATIONS COOPERATIVE	5.13	-0.91	6.10	16.83
381638	A	MIDSTATE COMMUNICATIONS INC.	14.21	-3.02	17.76	47.70
382247	C	NEMONT TELEPHONE COOPERATIVE - ND	18.60	24.08	-4.42	11.20
382247A	C	NEMONT TELEPHONE COOPERATIVE - ND	55.45	-3.96	61.87	0.00
383303	A	SRT COMMUNICATIONS, INC.	-0.67	-4.23	3.72	2.09
385144	C	QWEST CORPORATION - ND	-1.35	-5.82	4.75	0.00
TOTAL		NORTHERN MARIANA ISLANDS	16.00	-6.99	24.71	0.00
653700	C	MICRONESIAN TELECOMMUNICATIONS CORPORATION	16.00	-6.99	24.71	0.00
TOTAL		OHIO	-2.41	-7.61	5.63	-6.81
300585	A	ARCADIA TEL. CO.	-1.36	-6.68	5.70	9.90
300586	A	THE ARTHUR MUTUAL TEL. CO.	0.85	-3.17	4.16	6.22
300588	A	AYERSVILLE TEL. CO.	5.90	1.96	3.86	8.93
300589	A	BASCOM MUTUAL TEL. CO.	24.62	20.60	3.34	24.20
300590	A	BENTON RIDGE TEL. CO.	12.17	-4.26	17.15	46.53
300591	A	BUCKLAND TELEPHONE COMPANY	-4.59	-9.55	5.49	5.53
300594	A	THE CHAMPAIGN TEL. CO.	3.51	-3.03	6.74	0.00
300597	C	CHILLICOTHE TEL. CO.	-4.55	-2.30	-2.30	-12.96
300598	C	MCCLURE TEL. CO.	13.78	-5.82	20.82	25.04
300604	A	COLUMBUS GROVE TEL. CO.	0.64	-1.94	2.63	-8.51
300606	C	CONNEAUT TEL. CO.	-3.63	-4.63	1.05	-6.97
300607	C	CONTINENTAL TEL. CO. OF OHIO	2.41	-2.78	5.33	12.00
300609	A	DOYLESTOWN TEL. CO.	-2.57	-4.12	1.62	0.00
300612	C	THE FARMERS MUTUAL TEL. CO.-OKOLONA, OH	-12.49	-0.83	-11.75	0.00
300613	C	LITTLE MIAMI COMM. CORP.	8.78	-1.79	10.76	32.61
300614	A	FORT JENNINGS TEL. CO.	-3.54	-8.77	5.73	8.35
300615	C	VERIZON NORTH INC.-OH	-4.48	-6.00	1.61	0.00
300618	A	GERMANTOWN INDEPENDENT TEL. CO.	-1.72	-3.76	2.12	0.00
300619	A	GLANDORF TEL. CO., INC.	10.32	6.63	3.46	10.64
300625	A	KALIDA TEL. CO., INC.	9.76	7.67	1.95	-2.89
300630	C	CENTURYTEL OF OHIO, INC.	-27.49	-4.60	-24.00	0.00
300633	A	MIDDLE POINT HOME TEL. CO.	0.08	-5.27	5.65	10.97
300634	A	MINFORD TEL. CO., INC.	-2.26	-1.34	-0.93	0.00
300639	A	THE NEW KNOXVILLE TEL. CO.	9.89	6.84	2.86	5.85
300644	C	THE NOVA TEL. CO.	10.87	-3.72	15.15	31.01
300645	A	OAKWOOD TEL. CO.	0.08	-4.24	4.51	7.48
300649	C	ORWELL TEL. CO.	-4.55	0.16	-4.70	-58.95
300650	A	THE OTTOVILLE MUTUAL TEL. CO.	9.33	4.23	4.89	17.12
300651	A	PATTERSONVILLE TEL. CO.-OH	13.07	-2.88	16.43	46.69
300654	A	RIDGEVILLE TEL. CO.	6.20	1.13	5.02	14.65
300656	A	SHERWOOD MUTUAL TEL. ASSOC.	5.15	1.87	3.22	3.68
300658	C	SYCAMORE TEL. CO.	9.69	-4.86	15.30	0.00
300659	A	TELEPHONE SERVICE CO.	0.22	-5.48	6.04	0.00
300661	C	UNITED TEL. CO. OF OHIO	-0.36	-6.82	6.93	0.00

Table 3.32
ILEC High-Cost Loop Support Data
Percentage Changes from 2003 to 2004 by Study Area

Study Area Code	Type	Study Area Name	Unseparated NTS Revenue Requirement	Number of Loops	Unseparated NTS Revenue Requirement per Loop	High Cost Loop Support Payment Projections in Later Year*
		OHIO (CONT.)				
300662	A	VANLUE TEL. CO.	1.02	-4.26	5.51	11.49
300663	A	VAUGHNSVILLE TEL. CO., INC.	15.65	-0.31	16.01	45.00
300664	A	WABASH MUTUAL TEL. CO.	4.34	-0.56	4.93	12.64
300665	C	WINDSTREAM OHIO, INC. (ALLTEL)	-2.71	-5.13	2.55	0.00
300666	C	WINDSTREAM WESTERN RESERVE, INC. (WESTERN RESERVE)	-2.57	-3.91	1.39	0.00
300682	C	FRONTIER COMM. OF MICH., INC.-OH	-11.83	-5.67	-6.54	0.00
305062	C	CINCINNATI BELL-OHIO	-2.93	-8.76	6.40	0.00
305150	C	OHIO BELL TEL. CO.	-1.41	-8.39	7.62	0.00
TOTAL		OKLAHOMA	-4.57	-5.60	1.10	4.12
431165	C	VALOR TELECOMM OF TX, LP-OK DBA WINDSTREAM SW	-11.99	-14.20	2.58	0.00
431704	A	LAVACA TELEPHONE CO. - OK	-0.75	-4.79	4.24	5.55
431788	C	KANOKLA TELEPHONE ASSN. INC. - OK	19.65	-1.50	21.47	25.58
431831	C	SOUTH CENTRAL TEL. ASSN., INC.-OK	65.31	-6.20	76.23	81.34
431965	C	WINDSTREAM OKLAHOMA, INC. (ALLTEL)	-2.12	-4.33	2.31	-3.59
431966	C	ATLAS TELEPHONE CO.	-13.51	-5.37	-8.60	-24.24
431968	A	BEGGS TELEPHONE COMPANY	1.37	-0.90	2.29	-12.43
431969	C	BIXBY TELEPHONE CO.	18.30	1.16	16.94	83.07
431974	C	CANADIAN VALLEY TELEPHONE CO.	0.48	-1.44	1.94	-0.34
431976	C	CARNEGIE TELEPHONE CO. INC.	19.04	-1.87	21.31	41.62
431977	C	CENTRAL OKLAHOMA TELEPHONE CO.	13.63	-3.81	18.13	23.12
431979	C	CHEROKEE TELEPHONE CO.	10.51	12.92	-2.14	-6.52
431980	C	CHICKASAW TELEPHONE CO.	-4.04	-6.00	2.09	-4.78
431981	C	CHOUTEAU TELEPHONE CO.	-3.06	-2.04	-1.05	-10.96
431982	C	CIMARRON TEL. CO.	-1.63	-1.99	0.37	-3.41
431984	C	OKLAHOMA COMMUNICATION SYSTEMS INC.	-1.85	-2.43	0.59	-13.67
431985	C	CROSS TELEPHONE CO.	-5.16	-4.06	-1.15	-7.82
431988	C	DOBSON TELEPHONE CO.	4.83	-3.40	8.53	8.07
431994	C	GRAND TELEPHONE CO. INC.	23.99	-2.27	26.87	50.90
431995	C	HINTON TELEPHONE CO.	4.05	-2.67	6.90	7.74
432006	C	MCCLOUD TELEPHONE CO.	-2.22	-1.62	-0.60	-4.64
432008	C	MEDICINE PARK TELEPHONE CO.	0.01	-2.48	2.56	-0.64
432010	C	MID-AMERICA TEL., INC.	-0.09	-4.22	4.32	0.69
432011	C	OKLAHOMA WINDSTREAM, INC. (OKLAHOMA ALLTEL)	3.62	-4.71	8.74	24.12
432013	C	OKLAHOMA TELEPHONE & TELEGRAPH INC.	-0.83	-1.92	1.11	-2.52
432014	C	OKLAHOMA WESTERN TELEPHONE CO.	-8.54	4.54	-12.51	-30.17
432016	C	PANHANDLE TELEPHONE COOPERATIVE INC.	0.04	-2.66	2.78	-0.59
432017	C	PINE TELEPHONE CO INC- OK	8.32	-4.74	13.71	INFINITE
432018	C	PIONEER TEL. COOP. INC.	-1.39	-0.84	-0.56	-15.03
432020	C	POTTAWATOMIE TELEPHONE CO.	39.99	-4.32	46.30	60.17
432022	C	SALINA-SPAVINAW TEL. CO., INC.	9.33	0.41	8.89	31.10
432023	C	SHIDLER TEL. CO.	23.01	-0.39	23.49	29.85
432025	C	SOUTHWEST OKLAHOMA TEL. CO.	6.54	-5.38	12.60	45.90
432029	C	TERRAL TEL. CO.	3.20	-1.42	4.69	3.32
432030	C	TOTAH COMMUNICATIONS, INC.	9.92	-3.85	14.32	21.42
432032	C	VALLIANT TELEPHONE COMPANY	5.07	-3.56	8.95	14.29
432034	C	WYANDOTTE TELEPHONE COMPANY	1.20	0.87	0.32	-4.20
432141	A	SANTA ROSA TELEPHONE COOP. INC.	17.83	-2.03	20.28	50.39
435215	C	SOUTHWESTERN BELL-OKLAHOMA	-6.70	-5.54	-1.23	0.00
TOTAL		OREGON	0.77	-4.06	5.03	0.66
532226	C	MIDVALE TEL. EXCH. INC. - OR	40.64	0.39	40.10	77.96
532359	C	BEAVER CREEK COOPERATIVE TEL. CO.	-10.22	-1.31	-9.04	-30.17
532361	C	CENTURYTEL OF OREGON, INC.	1.10	-3.27	4.52	3.72
532362	C	CANBY TELEPHONE ASSOCIATION	4.96	-2.59	7.74	0.00
532363	C	CLEAR CREEK MUTUAL TELEPHONE CO.	6.80	-1.44	8.37	12.18
532364	C	COLTON TELEPHONE COMPANY	1.54	-3.08	4.77	2.41
532369	C	EAGLE TELEPHONE SYSTEM INC.	8.04	0.22	7.80	11.13
532371	C	CASCADE UTILITIES INC.	5.12	-2.63	7.96	50.20
532373	C	GERVAIS TELEPHONE COMPANY	5.72	-3.86	9.97	13.18
532375	C	ROOME TELECOMMUNICATIONS INC.	2.44	-2.50	5.06	4.17
532376	C	HELIX TELEPHONE COMPANY	2.47	-5.23	8.13	4.66
532377	C	HOME TELEPHONE COMPANY	7.04	-1.57	8.76	INFINITE
532378	C	TRANS-CASCADES TELEPHONE COMPANY	4.96	2.22	2.68	4.61
532383	C	MOLALLA TELEPHONE COMPANY	4.55	-2.29	7.00	11.59
532384	C	MONITOR COOPERATIVE TELEPHONE CO	4.64	3.84	0.77	2.75
532385	C	MONROE TELEPHONE COMPANY	2.93	-2.81	5.91	4.34
532386	A	MT. ANGEL TELEPHONE COMPANY	3.17	1.87	1.28	-27.63
532387	C	NEHALEM TELECOMMUNICATIONS, INC. DBA NEHALEM	-0.15	-0.44	0.29	-10.67
532388	C	NORTH STATE TELEPHONE COMPANY - OR	6.45	-1.90	8.51	27.28
532389	C	OREGON TELEPHONE CORPORATION	4.69	-0.83	5.56	8.43
532390	C	OREGON-IDAHO UTILITIES, INC.	-4.99	1.88	-6.74	-7.26
532391	C	PEOPLES TELEPHONE CO. - OR	13.11	-4.36	18.27	46.18
532392	C	PINE TELEPHONE SYSTEM INC. - OR	3.09	1.02	2.05	2.74
532393	C	PIONEER TELEPHONE COOPERATIVE	2.20	-2.27	4.57	4.36
532396	A	ST. PAUL COOP. TEL. ASSN.	8.06	0.16	7.89	25.98
532397	C	SCIO MUTUAL TEL. ASSOCIATION	8.37	-1.25	9.75	11.37
532399	A	STAYTON COOP. TEL CO	15.01	-0.63	15.74	0.00

Table 3.32
ILEC High-Cost Loop Support Data
Percentage Changes from 2003 to 2004 by Study Area

Study Area Code	Type	Study Area Name	Unseparated NTS Revenue Requirement	Number of Loops	Unseparated NTS Revenue Requirement per Loop	High Cost Loop Support Projections in Later Year*
		OREGON (CONT.)				
532400	C	UNITED TELEPHONE CO OF THE NW - OR	3.27	-2.92	6.38	0.00
532404	C	ASOTIN TELEPHONE COMPANY - OREGON	-28.65	0.70	-29.15	-52.90
532416	C	VERIZON NORTHWEST INC.-OR	8.25	-4.58	13.45	0.00
532456	C	MALHEUR HOME TELEPHONE COMPANY	-10.73	-4.11	-6.90	-100.00
533401	C	CITIZENS TEL CO OF OR DBA FRONTIER COMM OF OR	-10.65	-2.96	-7.93	-61.50
535163	C	QWEST CORPORATION - OR	-2.13	-4.15	2.11	0.00
TOTAL		PENNSYLVANIA	1.21	-4.24	5.69	-10.86
170145	A	BENTLEYVILLE COMM CORP DBA THE BENTLEYVILLE	-5.29	-4.62	-0.70	0.00
170149	C	FRONTIER COMM. OF BREEZEWOOD, LLC	-9.56	-3.89	-5.90	0.00
170151	A	BUFFALO VALLEY TEL. CO.	11.17	-4.83	16.82	0.00
170152	C	FRONTIER COMM. OF CANTON, LLC	-4.96	-2.01	-3.00	0.00
170156	A	CITIZENS TEL. CO. OF KECKSBURG	3.10	-2.13	5.34	0.00
170161	A	COMMONWEALTH TELEPHONE COMPANY	13.53	-2.81	16.82	0.00
170162	A	THE CONESTOGA TEL. AND TEL. CO.	11.37	-4.66	16.82	0.00
170165	A	DENVER AND EPHRATA TEL. & TEL. CO.	13.99	-2.42	16.82	0.00
170168	C	FRONTIER COMM. OF PA, LLC	-7.32	-4.18	-3.28	0.00
170169	C	VERIZON NORTH INC.-PA	-8.31	-3.91	-4.58	0.00
170170	C	VERIZON NORTH INC.-PA (CONTEL)	-0.24	-1.93	1.72	0.00
170171	A	HICKORY TEL. CO.	5.35	1.88	3.40	5.32
170175	A	IRONTON TEL. CO.	5.03	-1.38	6.50	0.00
170176	C	WINDSTREAM PENNSYLVANIA, INC. (ALLTEL)	-0.19	-3.38	3.30	0.00
170177	C	LACKAWAXEN TELECOMMUNICATIONS SERVICES, INC.	7.92	-0.30	8.25	0.00
170178	C	FRONTIER COMM.-LAKEWOOD, LLC	-4.20	-2.40	-1.85	0.00
170179	A	LAUREL HIGHLAND TEL. CO.	-4.42	-3.58	-0.88	0.00
170183	C	MAHANAY & MAHANTANGO TEL. CO.	1.03	-1.53	2.60	-28.51
170185	C	MARIANNA-SCENERY HILL TEL. CO.	-7.18	-4.20	-3.11	-21.43
170189	C	ARMSTRONG TEL. CO.-PA	11.95	-4.68	17.45	31.18
170191	A	THE NORTH EASTERN PA. TEL. CO.	0.63	-2.90	3.63	2.55
170192	C	NORTH PENN TEL. CO.	-13.90	-3.95	-10.35	-40.13
170193	A	NORTH PITTSBURGH TEL. CO.	13.64	-2.72	16.82	0.00
170194	C	FRONTIER COMM.-OSWAYO RIVER, LLC	-21.32	-2.37	-19.41	0.00
170195	A	ARMSTRONG TEL. CO. NORTH	10.62	-2.10	12.99	42.81
170196	A	PALMERTON TEL. CO.	-4.68	-4.15	-0.55	0.00
170197	A	PENNSYLVANIA TEL. CO.	2.30	-1.34	3.69	4.48
170200	A	PYMATUNING IND. TEL. CO.	-1.04	-2.72	1.73	-38.85
170201	C	VERIZON NORTH INC.-PA (QUAKER STATE)	-3.30	-1.38	-1.95	0.00
170204	A	SOUTH CANAAN TEL. CO.	-0.86	-4.63	3.95	3.70
170206	C	SUGAR VALLEY TEL. CO.	5.83	-2.90	8.98	30.16
170209	C	UNITED TEL. CO. OF PA	-0.79	-2.13	1.38	0.00
170210	A	VENUS TEL. CORP.	2.11	-1.55	3.72	4.52
170215	A	YUKON-WALTZ TEL. CO.	-1.07	-6.09	5.35	9.45
170277	A	WEST SIDE TEL. CO.-PA	18.46	-4.88	24.54	48.61
175000	C	VERIZON PENNSYLVANIA INC.	1.50	-4.64	6.44	0.00
TOTAL		PUERTO RICO	-5.42	-1.85	-3.64	-61.87
633200	C	PUERTO RICO TEL. CO. - CENTRAL	-5.49	-2.24	-3.32	-58.62
633201	C	PUERTO RICO TEL. CO.	-5.41	-1.79	-3.69	-65.59
TOTAL		RHODE ISLAND	-4.26	-12.23	9.09	0.00
585114	C	VERIZON NEW ENGLAND INC DBA VERIZON RHODE ISL	-4.26	-12.23	9.08	0.00
TOTAL		SOUTH CAROLINA	2.11	-4.65	7.09	0.08
240479	C	VERIZON SOUTH INC.-SC	10.28	-7.57	19.31	0.00
240506	C	UNITED TEL. CO. OF THE CAROLINAS	2.04	-2.96	5.15	0.00
240512	C	BLUFFTON TEL. CO., INC.	5.33	9.70	-3.98	-14.85
240515	A	CHESNEE TEL. CO.	3.24	-2.98	6.41	0.00
240516	A	CHESTER TEL. CO.-SC	4.06	-3.98	8.37	0.00
240517	C	WINDSTREAM SOUTH CAROLINA, INC. (ALLTEL)	-0.23	-5.42	5.48	0.00
240520	C	FARMERS TEL. COOP., INC-SC	0.28	-2.78	3.14	-0.22
240521	C	FORT MILL TEL. CO.	-2.40	3.94	-6.10	-45.00
240523	C	HARGRAY TEL. CO., INC.	-5.33	-2.31	-3.09	0.00
240526	C	VERIZON SOUTH INC.-SC (CONTEL)	0.42	-6.75	7.69	0.00
240527	C	HOME TEL. CO., INC.-SC	3.85	-0.86	4.75	10.20
240528	C	HORRY TEL. COOP. INC.	-5.52	-1.52	-4.06	0.00
240531	C	LANCASTER TEL. CO.	-4.30	-2.59	-1.76	-75.93
240532	A	LOCKHART TEL. CO., INC.	3.88	-6.99	11.69	39.34
240533	C	MCCLELLANVILLE TEL. CO., INC.	-0.19	0.46	-0.65	-6.58
240535	A	NORWAY TEL. CO., INC.	1.33	-3.78	5.32	11.28
240536	A	PALMETTO RURAL TEL. COOP., INC.	-1.10	-2.01	0.93	-100.00
240538	C	PIEDMONT RURAL TEL. COOP.	6.81	-1.17	8.08	12.25
240539	C	PBT TELECOM, INC.	3.40	-1.95	5.45	7.97
240541	A	RIDGEWAY TEL. CO., INC.	1.81	1.25	0.56	-64.33
240542	C	ROCK HILL TEL. CO.	-2.26	-2.31	0.05	0.00
240544	C	ST. STEPHEN TEL. CO.	-0.69	-0.31	-0.38	-10.14
240546	A	SANDHILL TEL. COOP., INC.	-0.74	-1.59	0.85	-98.54
240550	C	WEST CAROLINA RURAL TEL. COOP.	-4.70	-1.62	-3.12	-11.23
240551	C	WILLISTON TEL. CO.	2.42	-2.25	4.78	6.96

Table 3.32
ILEC High-Cost Loop Support Data
Percentage Changes from 2003 to 2004 by Study Area

Study Area Code	Type	Study Area Name	Unseparated NTS Revenue Requirement	Number of Loops	Unseparated NTS Revenue Requirement per Loop	High Cost Loop Support Payment Projections in Later Year*
		SOUTH CAROLINA (CONT.)				
245194	C	SOUTHERN BELL-SC	2.72	-5.50	8.70	131.64
		TOTAL SOUTH DAKOTA	1.97	-4.14	6.37	10.35
391640	A	ARMOUR INDEPENDENT TELEPHONE CO.	9.53	-2.41	12.23	41.55
391642	A	ALLIANCE COMMUNICATIONS COOP., INC. (BAL TIC)	10.37	3.85	6.28	21.55
391647	C	CHEYENNE RIVER SIOUX TRIBAL TEL AUTH	-2.91	-4.03	1.17	-5.01
391649	A	BERESFORD MUNICIPAL TEL. CO.	3.46	0.20	3.25	2.20
391650	A	CITY OF BROOKINGS MUNICIPAL TEL. DEPT.	11.26	-4.76	16.82	0.00
391652	C	PRAIRIEWAVE COMMUNITY TELEPHONE, INC.	15.58	-3.36	19.59	87.71
391653	A	CITY OF FAITH MUNICIPAL TEL CO	15.58	-0.78	16.49	47.98
391654	A	INTERSTATE TELECOMMUNICATIONS COOP., INC.	9.63	-1.99	11.86	40.87
391657	A	ALLIANCE COMMUNICATIONS COOP. INC (SPLITROCK)	10.02	7.87	2.00	-2.06
391659	C	GOLDEN WEST TELECOMM. COOP, INC.	-1.54	-3.12	1.63	-3.46
391660	A	FORT RANDALL TEL. CO. DBA MT. RUSHMORE TEL CO	4.01	-1.13	5.20	13.26
391664	A	JAMES VALLEY COOPERATIVE TEL CO	18.12	-0.78	19.05	50.62
391666	C	JEFFERSON TELEPHONE COMPANY - SD	-4.18	-4.63	0.47	-5.64
391667	C	KADOKA TELEPHONE COMPANY	3.27	-3.09	6.57	0.00
391668	C	KENNEBEC TELEPHONE COMPANY	10.49	-4.77	16.03	14.63
391669	A	MCCOOK COOPERATIVE TELEPHONE CO.	17.15	0.23	16.88	49.17
391670	C	MIDSTATE COMMUNICATIONS, INC.	-8.84	-0.12	-8.73	-18.32
391671	A	WEST RIVER TELECOMMUNICATIONS COOP.(MOBRIDGE)	3.05	4.13	-1.04	-100.00
391674	A	ROBERTS COUNTY TEL. COOP. ASSN.	18.16	-1.48	19.93	50.57
391676	C	SANTEL COMMUNICATIONS COOPERATIVE, INC.	9.44	-0.75	10.26	15.03
391677	A	SIOUX VALLEY TELEPHONE COMPANY (+ 391405 HILLS)	5.05	-2.04	7.24	28.38
391679	C	STOCKHOLM-STRANDBURG TEL. CO.	1.67	-2.34	4.10	2.49
391680	C	VENTURE COMMUNICATIONS COOPERATIVE	-0.43	-0.74	0.31	-3.81
391680A	C	VENTURE COMMUNICATIONS COOPERATIVE	36.30	-1.56	38.46	1,259.62
391682	A	TRI-COUNTY TELCOM, INC.	26.18	5.04	20.13	58.45
391684	A	UNION TELEPHONE COMPANY	3.50	-1.45	5.02	12.22
391685	C	VALLEY TELECOMM. COOP. ASSN.,INC.	-0.72	-0.87	0.16	-2.62
391686	C	VIVIAN TELEPHONE COMPANY	6.48	-4.51	11.51	17.92
391688	A	WESTERN TELEPHONE COMPANY	11.13	-5.87	18.06	46.50
391689	C	WEST RIVER COOPERATIVE TEL. CO.	8.48	-1.46	10.09	15.62
395145	C	QWEST CORPORATION - SD	-2.93	-5.87	3.13	0.00
		TOTAL TENNESSEE	0.97	-3.18	4.28	5.94
290280	C	ARDMORE TEL. CO., INC.	-6.49	-2.22	-4.37	-35.90
290552	C	CENTURYTEL OF ADAMSVILLE, INC.	-1.10	-5.04	4.15	-0.09
290553	A	BEN LOMAND RURAL TEL. COOP., INC.	-0.19	-2.02	1.87	-27.33
290554	A	BLED SOE TEL. COOP.	0.14	0.20	-0.06	-100.00
290557	C	CENTURYTEL OF CLAIBORNE, INC.	0.56	-2.83	3.49	0.71
290559	A	CONCORD TEL. EXCHANGE, INC.	13.29	-3.02	16.82	0.00
290561	C	CROCKETT TEL., INC.	8.91	-4.13	13.60	51.38
290562	C	DEKALB TEL. COOP, INC.	1.53	-2.31	3.93	3.48
290565	A	HIGHLAND TEL. COOP., INC.-TN	-2.52	-2.52	-0.01	0.00
290566	C	HUMPHREY'S COUNTY TEL. CO.	-9.12	-3.84	-5.49	-32.83
290567	C	UNITED INTER-MOUNTAIN TEL. CO.-TN	9.97	6.49	3.27	0.00
290570	A	LORETTO TEL. CO., INC.	1.32	-3.01	4.47	8.20
290571	C	MILLINGTON TEL. CO., INC.	3.92	0.20	3.72	0.00
290573	C	NORTH CENTRAL TEL. COOP., INC.	2.84	-0.40	3.26	2.22
290574	C	CENTURYTEL OF OOLTEWAH-COLLEGEDALE, INC.	0.94	-2.67	3.72	1.84
290575	C	TENNESSEE TEL. CO.	-1.38	-1.36	-0.02	-100.00
290576	C	PEOPLES TEL. CO., INC.	6.55	-1.39	8.05	14.05
290578	C	TELLICO TEL. CO., INC.	-3.98	-0.43	-3.56	-52.44
290579	C	TWIN LAKES TEL. COOP. CORP.	9.89	-1.76	11.86	152.98
290580	C	CITIZENS TEL OF THE VOL ST DBA FRONTIER COMM	-13.35	-2.65	-11.00	0.00
290581	C	UNITED TEL. CO.-TN	11.68	1.49	10.04	35.60
290583	C	WEST TENNESSEE TEL. CO., INC.	11.04	-3.23	14.75	83.74
290584	A	YORKVILLE TEL. COOP., INC.	11.85	-2.43	14.64	44.88
294336	C	CITIZENS TEL CO - TN, LLC DBA FRONTIER COM TN	-10.61	-1.84	-8.93	-100.00
295185	C	SOUTH CENTRAL BELL-TN	0.52	-4.40	5.15	0.00
		TOTAL TEXAS	-1.05	-5.56	4.78	11.23
440425	C	CAMERON TELEPHONE COMPANY - TEXAS	-1.41	-4.89	3.66	-1.24
441163	C	VALOR TELECOMM OF TX, LP-TX#1 DBA WINDSTREAM	-4.34	-0.74	-3.62	-83.87
442038	A	BLOSSOM TELEPHONE COMPANY	-0.08	-3.96	4.04	4.85
442039	C	BIG BEND TELEPHONE COMPANY INC.	16.15	-2.86	19.57	19.90
442040	C	BRAZORIA TEL. CO.	4.08	-4.53	9.02	9.27
442041	C	BRAZOS TELEPHONE COOPERATIVE INC.	-2.48	-2.06	-0.43	-11.23
442043	A	NORTH TEXAS TELEPHONE COMPANY	11.44	-3.91	15.97	45.82
442046	C	CAP ROCK TELEPHONE COOPERATIVE, INC.	11.69	-0.72	12.50	31.75
442052	C	CENTRAL TEXAS TELEPHONE CO-OP. INC.	0.25	-2.58	2.90	0.04
442057	C	COLEMAN COUNTY TELEPHONE CO-OP. INC.	14.76	-8.92	26.00	28.18
442059	C	COLORADO VALLEY TELEPHONE CO-OP. INC.	-1.44	-2.03	0.60	-3.85
442060	C	COMANCHE COUNTY TEL COMPANY INC.	-6.14	-4.45	-1.77	-21.78
442061	C	COMMUNITY TELEPHONE COMPANY, INC.	7.13	-2.07	9.40	13.76
442065	C	CUMBY TELEPHONE COOPERATIVE INC.	0.79	-3.12	4.03	1.88
442066	C	DELL TELEPHONE CO-OP. INC. - TX	14.07	0.12	13.93	16.20

Table 3.32
ILEC High-Cost Loop Support Data
Percentage Changes from 2003 to 2004 by Study Area

Study Area Code	Type	Study Area Name	Unseparated NTS Revenue Requirement	Number of Loops	Unseparated NTS Revenue Requirement per Loop	High Cost Loop Support Payment Projections in Later Year*
		TEXAS (CONT.)				
442068	C	EASTEX TELEPHONE COOPERATIVE INC.	-0.17	-2.49	2.39	-2.23
442069	C	ELECTRA TELEPHONE COMPANY, INC.	-4.93	-4.30	-0.66	-7.82
442070	C	ETEX TELEPHONE COOPERATIVE INC.	4.05	-1.34	5.47	6.30
442071	C	FIVE AREA TELEPHONE CO-OP. INC.	2.11	-3.60	5.93	11.78
442072	C	CONSOLIDATED COMMUNICATIONS OF FORT BEND CO.	5.17	-2.97	8.40	26.60
442073	C	BORDER TO BORDER COMMUNICATIONS	55.40	4.67	48.47	57.83
442076	C	GANADO TELEPHONE COMPANY INC.	-2.46	-3.27	0.84	-3.85
442080	C	GTE-SW DBA VERIZON SW INC.-TX	7.89	-5.98	14.74	158.22
442083	C	GUADALUPE VALLEY TEL CO-OP. INC.	2.09	0.50	1.57	-1.11
442084	C	UNITED TELEPHONE CO. OF TEXAS INC.	-0.36	-1.35	1.00	-7.95
442086	C	HILL COUNTRY TELEPHONE CO-OP. INC.	2.32	-0.48	2.81	0.59
442090	C	ALENCO COMMUNICATIONS, INC.	-7.45	-2.10	-5.46	-9.87
442091	C	ETS TELEPHONE COMPANY, INC.	10.74	13.59	-2.51	4.03
442093	C	INDUSTRY TELEPHONE COMPANY	15.21	-0.58	15.88	33.91
442097	C	WINDSTREAM COMMUNICATIONS KERRVILLE, L.P. (KERRVILLE)	-26.01	-12.84	-15.12	0.00
442101	C	CENTURYTEL OF LAKE DALLAS, INC.	-5.05	-5.06	0.01	-15.80
442103	C	LA WARD TELEPHONE EXCHANGE INC.	0.19	-5.19	5.67	1.10
442104	C	LAKE LIVINGSTON TEL. CO.	3.87	-5.07	9.41	5.70
442105	C	LIPAN TELEPHONE COMPANY	7.63	-0.58	8.26	10.16
442107	A	LIVINGSTON TELEPHONE COMPANY	16.46	-0.08	16.55	0.00
442109	C	CONSOLIDATED COMMUNICATIONS OF TEXAS COMPANY	13.92	-3.33	17.84	118.84
442112	C	MID-PLAINS RURAL TEL. CO-OP. INC.	-8.18	-5.65	-2.69	-17.19
442114	C	CENTRAL TELEPHONE COMPANY OF TEXAS	0.54	-8.70	10.12	0.00
442116	C	MUENSTER TEL. CORP. OF TX DBA NORTEX COMM.	-4.97	-2.59	-2.43	-12.37
442117	C	CENTURYTEL OF PORT ARANSAS, INC.	1.69	-4.62	6.62	17.05
442130	C	PEOPLES TELEPHONE COOPERATIVE - TX	3.39	-0.92	4.35	4.37
442131	C	POKA-LAMBRO TELEPHONE COOPERATIVE, INC.	-1.72	-5.83	4.36	0.39
442134	C	RIVIERA TELEPHONE COMPANY INC.	18.00	12.18	5.19	18.55
442135	C	SOUTHWEST TEXAS TELEPHONE COMPANY	4.76	0.02	4.74	6.05
442140	C	CENTURYTEL OF SAN MARCOS, INC.	-2.53	-6.98	4.79	5.34
442141	C	SANTA ROSA TEL. COOP.,INC.	4.87	-2.02	7.04	8.20
442143	C	SOUTH PLAINS TEL. COOP.,INC.	4.60	-4.92	10.02	33.09
442147	C	WINDSTREAM SUGAR LAND, INC. (SUGAR LAND)	-1.67	-5.48	4.04	0.00
442150	C	TATUM TEL. CO.	0.13	-2.21	2.39	-0.84
442151	C	TAYLOR TEL. CO-OP.,INC.	1.16	-1.34	2.54	-1.74
442153	C	TEXAS WINDSTREAM, INC. (TEXAS-ALLTEL)	0.13	-3.36	3.62	0.00
442154	C	GTE-SW DBA VERIZON SW INC.-TX (CONTEL)	3.17	-3.68	7.12	60.61
442159	C	VALLEY TELEPHONE CO-OP. INC. - TX	-2.35	-9.94	8.43	-0.85
442166	C	WEST TEXAS RURAL TEL. CO-OP. INC.	0.90	0.33	0.56	-0.25
442168	C	WES-TEX TELEPHONE CO-OP.	16.13	-6.52	24.23	34.50
442170	C	XIT RURAL TELEPHONE CO-OP. INC.	-2.16	-1.63	-0.54	-3.04
442262	C	E.N.M.R. TEL. COOP.,INC.-TX	-2.23	-4.03	1.88	0.00
445216	C	SOUTHWESTERN BELL-TEXAS	-3.33	-5.84	2.66	0.00
		TOTAL				
		UTAH	-1.90	-3.20	1.34	-11.61
502277	C	CENTRAL UTAH TEL. INC.	26.65	0.77	25.68	77.81
502277A	C	CENTRAL UTAH TEL. INC.	-3.36	0.88	-4.20	-33.62
502278	C	EMERY TELEPHONE DBA EMERY TELCOM	0.39	-0.67	1.06	-3.84
502278A	C	EMERY TELEPHONE DBA EMERY TELCOM	8.47	-2.01	10.70	INFINITE
502279	A	GUNNISON TEL. CO.	10.55	8.94	1.47	-7.33
502282	A	MANTI TELEPHONE COMPANY	4.56	1.75	2.76	-1.10
502282A	A	MANTI TELEPHONE COMPANY	-2.95	-6.67	3.99	2.74
502283	A	SKYLINE TELECOM	9.88	-1.74	11.82	40.89
502283A	A	SKYLINE TELECOM	8.19	-6.18	15.32	45.83
502284	C	BEEHIVE TELEPHONE CO., INC., UT	17.62	0.87	16.60	21.14
502286	C	SOUTH CENTRAL UTAH TEL. ASSN. INC.	7.15	-0.09	7.25	42.32
502287	C	UBTA-UBET COMMUNICATIONS INC. (UINTAH BASIN)	-29.75	3.79	-32.31	-53.92
502287A	C	UBTA-UBET COMMUNICATIONS INC. (UINTAH BASIN)	-0.25	-0.70	0.45	-26.37
502288	C	ALL WEST COMMUNICATIONS-UT	4.95	3.28	1.62	2.68
502288A	C	ALL WEST COMMUNICATIONS-UT	9.77	-1.03	10.92	18.06
503032	C	BEAR LAKE COMMUNICATIONS	5.16	-3.27	8.72	9.56
504429	C	CITIZENS TEL CO OF UT DBA FRONTIER COMM OF UT	-11.70	-2.70	-9.25	-49.32
504449	C	NAVAJO COMM CO INC DBA FRONTIER NAVAJO COM-UT	-2.96	0.48	-3.43	-12.55
505107	C	QWEST CORPORATION - UT	-2.03	-3.43	1.45	0.00
		TOTAL				
		VERMONT	-2.12	-2.36	0.25	-2.94
140053	A	FRANKLIN TEL. CO.-VT	4.23	-0.67	4.93	12.53
140058	C	LUDLOW TEL. CO.	-3.13	-3.03	-0.11	0.00
140061	C	NORTHFIELD TEL. CO.	-0.85	-4.84	4.20	0.00
140062	C	PERKINSVILLE TEL. CO.	-11.31	-1.34	-10.11	0.00
140064	A	SHOREHAM TEL. CO., INC.	7.89	-1.26	9.27	31.65
140068	C	TOPSHAM TEL. CO., INC.	14.76	1.08	13.53	25.85
140069	C	WAITSFIELD/FAYSTON TEL. CO.	2.71	-0.24	2.96	0.11
143331	C	NORTHLAND TELEPHONE COMPANY OF VERMONT	2.79	0.93	1.84	0.42
145115	C	VERIZON NEW ENGLAND INC DBA VERIZON VERMONT	-3.03	-2.65	-0.39	0.00
147332	C	VERMONT TELEPHONE COMPANY, INC.	-2.26	-0.71	-1.57	-12.44

Table 3.32
ILEC High-Cost Loop Support Data
Percentage Changes from 2003 to 2004 by Study Area

Study Area Code	Type	Study Area Name	Unseparated NTS Revenue Requirement	Number of Loops	Unseparated NTS Revenue Requirement per Loop	High Cost Loop Support Payment Projections in Later Year*
TOTAL		VIRGIN ISLANDS	4.85	-0.68	5.56	8.87
643300	C	VIRGIN ISLANDS TEL. CORP. DBA INNOVATIVE TEL	4.85	-0.68	5.56	8.87
TOTAL		VIRGINIA	2.84	-4.49	7.67	21.81
190217	C	AMELIA TEL. CORP.	3.37	-0.08	3.46	3.50
190219	A	BUGGS ISLAND TEL. COOP.	2.24	1.19	1.04	-39.21
190220	A	BURKE'S GARDEN TEL. CO., INC.	21.20	-0.63	21.97	53.26
190225	A	CITIZENS TEL. COOP.-VA	5.58	2.77	2.73	-0.16
190226	A	NTELOS, INC.	12.83	-3.42	16.82	0.00
190233	C	VERIZON SOUTH INC.-VA (CONTEL)	6.68	-2.72	9.66	0.00
190236	A	NORTH RIVER TEL. COOP.	3.50	-0.91	4.45	9.91
190237	A	HIGHLAND TEL. COOP.-VA	13.16	-0.42	13.64	44.15
190238	A	MGW TELEPHONE COMPANY, INC.	17.59	0.23	17.31	49.70
190239	A	NEW HOPE TELEPHONE COOPERATIVE	-0.18	-5.13	5.21	9.77
190243	A	PEMBROKE TEL. COOP.	2.13	-1.31	3.48	2.74
190244	C	PEOPLES MUTUAL TEL. CO.-VA	4.36	-2.47	7.00	17.92
190248	A	SCOTT COUNTY TEL. COOP. INC.	4.55	0.11	4.44	10.78
190249	C	ROANOKE & BOTETOURT TEL. CO.	7.11	-7.01	15.19	137.29
190250	A	SHENANDOAH TEL. CO.	-1.04	0.03	-1.07	0.00
190253	A	VIRGINIA TEL. CO.	0.10	-0.92	1.03	-61.82
190254	C	CENTRAL TEL. CO. OF VA	0.98	-0.02	1.00	0.00
190479	C	VERIZON SOUTH INC.- VA	-5.08	-4.59	-0.51	0.00
190567	C	UNITED INTER-MOUNTAIN TEL. CO.-VA	1.29	-1.46	2.80	0.00
193029	C	NEW CASTLE TEL. CO.	1.49	-2.51	4.10	3.61
195040	C	VERIZON VIRGINIA INC.	2.35	-5.42	8.21	0.00
TOTAL		WASHINGTON	-0.58	-4.68	4.30	17.91
521402	C	M & L ENTERPRISES, INC. DBA SKYLINE TEL. CO.	-14.98	5.97	-19.77	-30.48
522400	C	UNITED TELEPHONE CO OF THE NW - WA	2.71	-3.21	6.12	0.00
522404	C	ASOTIN TELEPHONE COMPANY - WA	1.65	0.07	1.57	-5.23
522408	C	CENTURYTEL OF WASHINGTON, INC.	3.41	-4.09	7.83	25.99
522410	C	CENTURYTEL OF COWICHE, INC.	23.41	-3.06	27.31	INFINITE
522412	C	ELLENSBURG TELEPHONE COMPANY	-2.38	-8.87	7.12	36.39
522416	C	VERIZON NORTHWEST INC.-WA	2.47	-6.14	9.18	0.00
522417	C	HAT ISLAND TELEPHONE COMPANY	40.25	5.32	33.16	526.41
522418	C	PEND OREILLE TELEPHONE COMPANY	-6.74	-2.66	-4.19	-13.38
522419	C	HOOD CANAL TELEPHONE COMPANY	-2.64	0.61	-3.23	-18.01
522423	C	INLAND TELEPHONE COMPANY - WA	10.22	0.07	10.14	19.39
522426	C	KALAMA TELEPHONE COMPANY	4.53	2.55	1.93	1.23
522427	C	LEWIS RIVER TELEPHONE COMPANY INC.	-0.21	-0.37	0.16	0.00
522430	A	MCDANIEL TELEPHONE COMPANY	3.14	-0.16	3.30	2.30
522431	C	MASHELL TELECOM INC.	-11.01	0.15	-11.15	-27.61
522437	C	PIONEER TELEPHONE COMPANY	92.51	-2.32	97.09	351.34
522442	C	ST. JOHN TELEPHONE CO.	-14.14	1.10	-15.07	-44.40
522446	C	TENINO TEL. CO.	7.00	0.16	6.82	12.63
522447	C	TOLEDO TELEPHONE COMPANY INC.	15.89	4.54	10.86	20.03
522449	C	VERIZON NORTHWEST INC.-WA (CONTEL)	19.42	-2.88	22.96	0.00
522451	C	WESTERN WAHAKIACUM COUNTY TEL COMPANY	1.09	0.24	0.84	0.28
522452	C	WHIDBEY TEL. CO.	9.37	-0.97	10.44	39.21
522453	C	YCOM NETWORKS, INC.	5.25	1.88	3.31	4.91
525161	C	QWEST CORPORATION - WA	-3.41	-4.47	1.11	0.00
TOTAL		WEST VIRGINIA	-4.30	-2.74	-1.60	-31.61
200256	C	ARMSTRONG TEL. CO.-WV	13.77	-1.43	15.42	70.70
200257	C	SPRUCE KNOB SENECA ROCKS TEL., INC.	1.60	0.54	1.05	-1.73
200258	A	WAR ACQUISITION CORP. DBA WAR TELEPHONE CO.	0.31	-3.33	3.77	3.27
200259	C	HARDY TELECOMMUNICATIONS, INC.	-2.74	5.56	-7.86	-18.52
200267	C	ARMSTRONG TEL. CO.	9.80	-1.81	11.82	25.34
200271	C	CITIZENS TEL OF WVA DBA FRONTIER COMM OF WVA	-7.30	-0.30	-7.02	-27.14
200277	C	WEST SIDE TEL. CO.-WV	-4.52	-0.18	-4.34	-48.59
204338	C	CITIZENS TEL CO OF WVA DBA FRONTIER COMM	-8.17	-0.82	-7.41	-41.31
204339	C	CITIZENS TEL CO OF WVA DBA FRONTIER COMM	-7.80	-2.19	-5.73	-42.98
205050	C	VERIZON WEST VIRGINIA INC.	-3.61	-3.03	-0.59	-100.00
TOTAL		WISCONSIN	-1.59	-6.83	5.63	4.44
330841	C	CENTURYTEL OF THE MIDWEST-WI/CENCOM	1.43	-3.66	5.28	16.47
330842	A	AMERY TELCOM, INC.	-2.92	-4.38	1.53	-100.00
330843	A	AMHERST TEL. CO.	-0.09	-3.10	3.11	-3.26
330844	C	BADGER TELECOM, INC.	7.85	-3.00	11.19	40.73
330846	A	BALDWIN TELCOM., INC.	-2.32	-3.84	1.58	-72.42
330847	A	BELMONT TEL. CO.	1.93	-3.05	5.14	11.26
330848	A	BERGEN TEL. CO.	21.37	-1.39	23.08	52.92
330849	A	BLACK EARTH TEL. CO.	1.18	-2.40	3.66	3.26
330850	A	BLOOMER TEL. CO.	-4.98	-5.16	0.19	0.00
330851	A	BONDUEL TEL. CO.	0.04	-1.81	1.89	-25.60
330855	C	BRUCE TEL. CO., INC.	0.90	-3.99	5.09	8.81
330856	A	BURLINGTON BRIGHTON & WHEATLAND TEL.	-2.47	-5.50	3.21	-5.07
330857	C	CENTURYTEL OF THE MIDWEST-WI/CASCO	0.39	-3.82	4.38	6.70
330859	C	CENTRAL STATE TEL. CO.	2.19	-3.09	5.45	9.04

Table 3.32
ILEC High-Cost Loop Support Data
Percentage Changes from 2003 to 2004 by Study Area

Study Area Code	Type	Study Area Name	Unseparated NTS Revenue Requirement	Number of Loops	Unseparated NTS Revenue Requirement per Loop	High Cost Loop Support Payment Projections in Later Year*
		WISCONSIN (CONT.)				
330860	C	CHEQUAMEGON COMMUNICATIONS COOPERATIVE, INC.	1.16	-3.28	4.59	6.60
330861	C	CHIBARDUN TEL. COOP., INC.	5.67	-2.52	8.40	15.47
330863	A	CITIZENS TEL. COOP., INC.-WI	5.43	0.22	5.20	14.58
330865	A	CLEAR LAKE TEL. CO., INC.-WI	0.89	-2.10	3.06	-2.60
330866	A	COCHRANE COOP. TEL. CO.	1.87	-6.07	8.45	25.43
330868	A	COON VALLEY FARMERS TEL. CO., INC.	0.56	-4.60	5.41	10.86
330870	C	RHINELANDER TEL CO LLC DBA FRONTIER	-9.34	-9.15	-0.21	-18.90
330872	A	CUBA CITY TEL. EXCH. CO.	-1.63	-4.55	3.05	-6.11
330875	A	DICKEYVILLE TEL. CO.	1.14	-3.10	4.37	7.59
330877	C	CENTURYTEL OF FAIRWATER-BRANDON-ALTO, LLC	9.05	-0.95	10.09	37.89
330879	A	FARMERS IND. TEL. CO.-WI	4.79	0.64	4.12	9.39
330880	A	FARMERS TEL. CO.-WI	0.01	-3.30	3.43	0.21
330881	A	MID-PLAINS TEL., INC.	9.67	-6.11	16.82	0.00
330884	C	CENTURYTEL OF FORESTVILLE, LLC	2.68	-2.67	5.50	5.85
330886	C	VERIZON NORTH INC.-WI	-3.79	-5.73	2.06	0.00
330889	A	HAGER TELECOM, INC.	2.73	-1.96	4.79	10.70
330891	C	RHINELANDER TEL LLC-HEADWTRS DBA FRNTR RIB LK	-8.43	-1.87	-6.69	-46.59
330892	A	HILLSBORO TEL. CO., INC.	-2.29	-5.75	3.68	0.50
330895	C	CENTURYTEL OF WISCONSIN, LLC	-32.24	-6.45	-27.56	0.00
330896	A	LAKEFIELD TEL. CO.	1.62	-3.45	5.25	11.32
330898	C	CENTURYTEL OF LARSEN-READFIELD, LLC	-2.64	-3.86	1.27	-12.64
330899	A	LA VALLE TEL. COOP.	2.75	-1.84	4.68	10.31
330900	A	LEMONWEIR VALLEY TEL. CO.	-5.42	-9.41	4.41	5.33
330902	A	LUCK TEL. CO.	2.49	-1.59	4.14	7.47
330905	A	MANAWA TEL. CO.	1.79	-2.19	4.08	6.52
330908	C	MARQUETTE-ADAMS TEL. COOP., INC.	6.98	-2.27	9.47	23.76
330909	C	MIDWAY TEL. CO.	0.48	-1.79	2.30	-100.00
330910	C	MILLTOWN MUTUAL TEL. CO.	6.63	-2.51	9.37	0.00
330912	C	FRONTIER COMM. OF MONDOVI LLC	-1.86	-0.86	-1.01	0.00
330913	C	CENTURYTEL OF MONROE COUNTY, LLC	2.74	-3.12	6.05	INFINITE
330914	A	EASTCOAST TELECOM, INC.	-0.09	-4.33	4.44	6.98
330915	A	MOSINEE TEL. CO.	3.48	-2.38	6.00	0.00
330916	C	MOUNT HOREB TEL. CO.	5.54	-1.40	7.04	13.23
330917	C	MOUNT VERNON TEL. CO.	3.97	-1.61	5.67	12.71
330918	C	NELSON TEL. COOP.	-0.58	-2.28	1.74	-3.27
330920	C	NIAGARA TEL. CO.	0.86	2.27	-1.38	0.00
330922	C	CENTURYTEL OF THE MIDWEST-WI/NORTHWEST	1.37	-8.72	11.06	0.00
330924	C	CENTURYTEL OF THE MIDWEST-KENDALL, LLC	-0.69	-4.49	3.98	0.00
330925	A	BAYLAND TEL. INC.	-0.96	-1.76	0.81	-100.00
330930	A	GRANTLAND TELECOM, INC.	-0.81	-6.12	5.65	10.25
330931	C	CENTURYTEL OF SOUTHERN WISCONSIN, LLC	-1.17	-3.07	1.96	0.00
330934	C	CENTURYTEL OF THE MIDWEST-WI/PLATTEVILLE	14.00	-2.58	17.03	0.00
330936	C	INDIANHEAD TEL. CO.	5.07	-4.24	9.72	29.98
330937	C	PRICE COUNTY TEL. CO.	-14.51	-0.55	-14.04	0.00
330938	A	NORTHEAST TEL. CO.	-1.31	-2.64	1.36	-65.38
330940	C	RHINELANDER TEL CO LLC DBA FRONTIER RIB LAKE	-17.47	-3.36	-14.60	0.00
330941	C	RHINELANDER TEL CO LLC(RIB LAKE) DBA FRONTIER	-5.60	-1.40	-4.26	-100.00
330942	A>C	RICHLAND-GRANT TEL. COOP., INC.	14.98	-1.59	16.84	37.10
330943	A	RIVERSIDE TELECOM, INC.	0.37	-2.14	2.57	-9.88
330944	A	FRONTIER COMM.-ST. CROIX LLC	1.33	-2.21	3.61	0.00
330945	A	SCANDINAVIA TEL. CO.	0.98	-2.87	3.97	5.20
330946	A	SHARON TEL. CO.	7.48	-2.85	10.63	36.51
330949	A	SIREN TEL. CO., INC.	-3.57	-3.74	0.18	0.00
330950	C	CENTURYTEL OF NORTHWEST WISCONSIN, LLC	3.92	-3.16	7.31	10.23
330951	A	SOMERSET TEL. CO., INC.	-3.96	-2.78	-1.21	0.00
330952	C	SOUTHEAST TEL. CO. OF WIS., INC.	-0.05	-2.83	2.87	0.00
330953	C	SPRING VALLEY TEL. CO., INC.	0.25	-1.48	1.76	-1.92
330954	C	STOCKBRIDGE & SHERWOOD TEL. CO.	-0.76	-2.14	1.41	-9.54
330955	A	STATE LONG DISTANCE TEL. CO.	12.97	-3.29	16.82	0.00
330956	C	CENTURYTEL OF NORTHERN WISCONSIN, LLC	-2.17	-2.71	0.55	-5.77
330958	C	TENNEY TEL. CO.	10.70	-4.15	15.49	474.23
330959	C	CENTURYTEL OF MIDWEST-WI/THORP	-5.37	-1.63	-3.80	0.00
330960	A	TRI-COUNTY COMMUNICATIONS COOPERATIVE, INC.	-1.08	-6.51	5.81	10.32
330962	A	UNION TEL. CO.	1.48	-2.78	4.39	7.92
330963	C	UTELCO, INC.	14.77	-1.73	16.78	0.00
330964	C	FRONTIER COMM. OF WISCONSIN LLC	-7.67	-1.99	-5.80	0.00
330966	A	VERNON TEL. COOP.	2.39	-2.43	4.94	10.95
330967	A	FRONTIER COMM. OF VIROQUA LLC	-0.91	-2.35	1.47	0.00
330968	A	WAUNAKEE TEL. CO.	16.41	-0.05	16.47	0.00
330970	A	CENTURYTEL OF THE MIDWEST-WI/WAYSIDE	0.62	-3.45	4.22	6.40
330971	A>C	WEST WISCONSIN TELCOM COOP., INC.	7.90	-1.91	9.99	20.08
330973	C	WITTENBERG TEL. CO.	-2.26	-2.21	-0.05	-20.06
330974	C	WOOD COUNTY TEL. CO.	-1.37	-3.91	2.64	-5.41
331155	C	TELEPHONE USA OF WISCONSIN, LLC	0.15	-3.56	3.85	1.44
331159	C	CENTURYTEL OF CENTRAL WISCONSIN, LLC	-0.30	-2.65	2.41	-18.12
335220	C	WISCONSIN BELL	-1.62	-8.38	7.38	0.00

Table 3.32
ILEC High-Cost Loop Support Data
Percentage Changes from 2003 to 2004 by Study Area

Study Area Code	Type	Study Area Name	Unseparated NTS Revenue Requirement	Number of Loops	Unseparated NTS Revenue Requirement per Loop	High Cost Loop Support Payment Projections in Later Year*
TOTAL		WYOMING	-1.76	-5.40	3.85	4.13
511595	C	UNITED TELEPHONE CO. OF THE WEST-WY	0.50	-1.36	1.88	-7.51
512251	C	RANGE TEL. COOPERATIVE INC.-WY	3.13	-1.90	5.12	6.60
512289	C	CHUGWATER TELEPHONE COMPANY	0.93	-11.60	14.17	23.62
512290	C	ALL WEST COMMUNICATIONS-WY	-27.28	-5.81	-22.79	-84.47
512291	C	DUBOIS TELEPHONE EXCHANGE INC.	27.36	0.86	26.27	43.79
512295	C	SILVER STAR TEL. CO.- WY	20.65	4.69	15.24	33.34
512296	C	TRI-COUNTY TEL. ASSN. INC.-WY	5.32	-2.16	7.64	7.23
512297	C	UNION TELEPHONE CO.	-14.57	-2.81	-12.10	-36.93
512299	C	CENTURYTEL OF WYOMING, INC.	19.17	-0.31	19.54	INFINITE
515108	C	QWEST CORPORATION - WY	-3.91	-6.28	2.52	-19.19
TOTAL		INDUSTRY	2.35	-5.38	8.18	2.55
Total Number of Study Areas:			0.00			
Total Number of Reporting Areas:			0.21			

* Percentage changes from 2006 to 2007.

Source: Calculated from National Exchange Carrier Association data.

**Table 3.33
Unseparated ILEC Non-Traffic-Sensitive Revenue Requirement by Study Area (\$)**

Study Area Code	Study Area Name	2001	2002	2003	2004	2005
TOTAL	ALABAMA	725,835,191	747,265,108	776,864,426	790,478,187	796,113,738
250282	BLOUNTSVILLE TEL CO	2,399,641	2,360,365	2,742,588	2,267,251	2,282,233
250283	BRINDLEE MOUNTAIN	3,498,796	3,349,723	3,410,621	4,135,377	4,068,347
250284	BUTLER TEL CO	4,319,024	4,246,153	4,385,343	4,511,397	4,445,923
250285	CASTLEBERRY TEL CO	356,890	396,640	445,640	455,177	480,343
250286	NATIONAL OF ALABAMA	1,124,001	1,225,924	1,477,590	1,672,106	1,738,350
250290	FARMERS TELECOM COOP	8,092,706	8,524,945	9,063,073	9,259,415	9,941,034
250295	GRACEBA TOTAL COMM	2,416,570	2,548,583	2,668,277	2,906,284	2,832,392
250298	GULF TEL CO - AL	15,528,265	14,523,829	18,903,635	22,300,309	23,461,190
250299	HAYNEVILLE TEL CO	1,577,214	1,678,550	1,484,491	1,650,797	1,275,845
250300	HOPPER TELECOMM. CO.	4,301,357	4,213,091	4,006,235	4,398,738	4,369,757
250301	FRONTIER-LAMAR CNTY	825,758	864,517	964,948	988,902	994,842
250302	WINDSTREAM AL	12,775,884	12,420,651	12,475,444	12,685,378	13,187,061
250304	MILLRY TEL CO	3,531,115	3,589,980	3,596,804	3,454,411	3,456,988
250305	MON-CRE TEL COOP	2,671,676	3,055,215	3,094,219	3,055,860	3,107,805
250306	FRONTIER COMM.-AL	4,510,874	4,603,542	6,287,931	6,056,679	5,693,178
250307	MOUNDVILLE TEL CO	1,242,218	1,330,059	1,305,476	1,291,491	1,303,500
250308	NEW HOPE TEL COOP	3,487,953	3,717,906	4,022,398	3,800,483	4,026,639
250311	OAKMAN TEL CO (TDS)	959,995	1,014,512	1,198,684	1,195,551	1,277,088
250312	OTELCO TELEPHONE LLC	2,047,540	2,014,632	2,097,331	2,030,201	2,303,710
250314	PEOPLES TEL CO	8,419,072	8,803,859	8,948,071	9,615,523	9,740,510
250315	PINE BELT TEL CO	1,727,749	1,703,948	1,742,303	2,020,911	2,271,065
250316	RAGLAND TEL CO	1,149,476	1,509,725	1,490,766	1,588,722	1,629,805
250317	ROANOKE TEL CO	1,800,866	1,818,919	2,409,056	2,653,769	2,988,244
250318	FRONTIER COMM-SOUTH	5,435,286	4,684,983	4,547,063	5,336,013	4,814,527
250322	UNION SPRINGS TEL CO	1,644,383	1,718,699	1,893,527	2,047,617	2,098,118
255181	SO CENTRAL BELL-AL	522,265,556	540,580,811	549,301,438	555,378,826	563,514,660
259788	CENTURYTEL-AL-SOUTH	58,249,458	62,732,772	68,004,047	67,895,642	64,987,173
259789	CENTURYTEL-AL-NORTH	49,475,869	48,032,577	54,897,427	55,825,355	53,823,414
TOTAL	ALASKA	186,752,252	200,251,278	204,538,025	202,738,928	199,974,104
610989	ADAK TEL UTILITY	0	0	12,224	1,116,830	13,218
613000	ACS OF ANCHORAGE	36,941,372	44,501,202	46,072,570	44,850,582	46,127,776
613001	ARCTIC SLOPE TEL	2,021,184	2,182,432	2,300,279	2,348,731	2,387,102
613001A	ARCTIC SLOPE TEL	1,143,435	1,434,475	1,736,602	1,454,720	1,222,417
613002	BETTLES TEL CO INC	111,732	119,776	120,813	117,798	94,979
613003	BRISTOL BAY TEL COOP	1,206,013	1,237,510	1,281,432	1,219,260	1,404,395
613004	BUSH-TELL INC.	727,005	803,884	873,702	880,424	996,794
613005	CIRCLE UTILITIES	22,958	23,461	26,853	32,832	35,330
613006	COPPER VALLEY TEL	7,302,714	7,911,555	8,687,523	9,132,024	9,810,834
613007	CORDOVA TEL COOP	1,036,790	1,027,484	1,207,852	1,153,483	2,042,570
613008	ACS-FAIRBANKS, INC.	17,770,557	17,217,208	16,953,296	16,060,806	15,080,307
613010	ACS-N GLACIER STATE	33,719,569	34,974,670	36,188,140	34,982,657	34,014,054
613011	INTERIOR TEL CO INC	5,441,333	5,592,220	5,250,106	5,374,215	5,200,799
613011A	INTERIOR TEL CO INC	1,943,167	2,066,457	2,006,035	1,941,462	1,935,156
613012	ACS-AK JUNEAU	7,110,322	7,212,453	7,043,950	6,603,986	5,620,156
613013	KETCHIKAN PUBLIC UT	5,235,353	5,507,164	5,501,453	5,813,572	5,658,273
613015	MATANUSKA TEL ASSOC	37,637,543	40,331,653	41,079,996	41,512,343	40,695,678
613016	MUKLUK TEL CO INC	1,530,747	1,520,306	1,521,518	1,514,278	1,577,731
613016A	MUKLUK TEL CO INC	1,066,648	833,741	820,264	693,471	688,718
613017	ALASKA TEL CO	2,557,693	2,987,496	3,045,080	3,242,359	3,267,344
613017A	ALASKA TEL CO	2,590,268	2,608,485	2,244,741	2,319,472	2,073,132
613018	NUSHAGAK ELEC & TEL	1,614,158	1,512,910	1,826,377	1,827,755	1,943,142
613019	OTZ TEL COOPERATIVE	2,265,801	2,230,867	2,307,658	2,405,202	2,585,686
613020	ACS-N SITKA	7,364,395	7,665,231	7,395,551	7,215,676	6,642,880
613022	ACS-AK GREATLAND	1,250,753	1,362,098	1,378,358	1,444,921	1,227,532
613023	UNITED UTILITIES INC	4,496,445	4,464,155	4,654,193	4,334,032	4,541,416
613023A	UNITED UTILITIES INC	1,653,243	1,828,972	1,868,282	1,916,985	1,841,652
613025	YUKON TEL CO INC	376,361	399,999	350,334	415,785	399,929
613026	NORTH COUNTRY TEL CO	103,753	96,881	98,521	123,007	123,747
613028	SUMMIT TEL & TEL -AK	510,940	596,533	684,320	690,261	721,358

**Table 3.33
Unseparated ILEC Non-Traffic-Sensitive Revenue Requirement by Study Area (\$)**

Study Area Code	Study Area Name	2001	2002	2003	2004	2005
TOTAL	AMERICAN SAMOA	3,071,640	4,690,301	4,782,632	4,520,768	4,174,320
673900	AMERICAN SAMOA	3,071,640	4,690,301	4,782,632	4,520,768	4,174,320
TOTAL	ARIZONA	1,015,671,071	978,823,361	986,180,276	964,546,867	930,865,201
452169	SAN CARLOS APACHE	3,084,249	3,321,420	2,822,474	2,843,698	2,909,676
452171	ARIZONA TELEPHONE CO	2,063,427	2,041,087	2,063,113	2,015,745	2,072,692
452172	CITIZENS-FRNRTR-RURAL	39,288,628	40,971,792	39,309,786	42,110,220	41,557,142
452173	TOHONO O'ODHAM UTIL.	2,039,468	2,491,102	2,651,210	3,408,721	3,544,577
452174	SOUTHWESTERN TEL CO	2,428,813	2,700,274	2,681,756	2,513,702	2,567,994
452175	CENTURYTEL SW-AZ	973,914	1,044,492	1,042,456	1,090,228	1,137,082
452176	VALLEY TEL COOP-AZ	6,114,633	7,923,054	9,476,949	10,305,841	10,737,264
452179	GILA RIVER TELECOM.	2,860,925	3,233,494	3,410,268	3,501,326	3,642,745
452191	ACCIPITER COMM.	1,035,187	1,015,578	1,097,704	1,327,632	1,407,719
452200	FORT MOJAVE TEL, INC	667,926	717,344	784,643	886,863	1,056,231
452226	MIDVALE-AZ	800,289	610,178	1,105,031	1,537,610	1,925,407
452302	VERIZON CALIF-AZ	3,572,283	3,929,635	3,885,982	5,489,083	3,642,409
453334	TABLE TOP TEL CO	3,426,090	3,595,960	3,793,039	3,928,141	3,987,498
454426	CITIZENS-FRNRTR-WH MT	24,250,226	25,575,490	22,088,388	24,377,912	21,091,380
454449	NAVAJO-AZ-FRONTIER	11,498,923	13,569,436	12,176,589	13,504,347	12,330,635
455101	QWEST CORP-AZ	910,529,028	863,225,954	874,846,493	842,513,038	813,855,480
457991	SADDLEBACK COMM CO	620,085	1,792,679	1,770,994	2,105,110	2,340,088
457991A	SADDLEBACK COMM CO	416,975	1,064,392	1,173,400	1,087,649	1,059,180
TOTAL	ARKANSAS	611,880,128	581,903,414	562,430,425	565,917,629	552,100,636
401142	CENTURYTEL NW-AR-RUS	46,428,105	49,763,823	50,681,541	53,030,161	52,861,959
401143	CENTURYTEL NW-AR-SIL	8,628,176	9,533,718	9,802,411	10,228,892	10,041,298
401144	CENTURYTEL-CENTRAL A	47,469,201	50,274,194	49,203,097	49,869,976	49,012,890
401144A	CENTURYTEL-CENTRAL A	460,852	417,598	351,278	335,499	451,894
401691	WINDSTREAM AR	45,402,874	41,740,546	42,084,406	41,004,726	39,806,228
401692	ARKANSAS TEL CO	3,124,547	3,063,421	2,961,764	2,682,891	2,832,540
401697	CENTRAL ARKANSAS TEL	2,030,468	2,715,111	2,499,921	2,387,999	2,279,236
401698	CLEVELAND COUNTY TEL	2,027,811	1,884,322	1,982,007	1,975,893	1,975,705
401699	DECATUR TEL CO INC	469,761	471,866	491,280	488,101	542,277
401702	SOUTH ARKANSAS TEL	2,280,982	2,260,012	2,740,248	3,221,291	3,372,518
401704	LAVACA TEL CO-AR	553,428	591,362	664,348	701,573	1,416,910
401705	CENTURYTEL- ARKANSAS	15,645,625	15,924,249	15,693,584	15,822,905	15,896,276
401709	MADISON COUNTY TEL	1,791,144	1,745,552	1,723,133	1,827,646	1,896,366
401710	MAGAZINE TEL CO	436,914	457,789	504,103	534,336	585,165
401711	CENTURYTEL-MTN HOME	12,991,526	12,983,702	13,267,199	13,078,364	13,755,371
401712	MOUNTAIN VIEW TEL CO	2,627,921	2,855,537	3,202,247	3,306,298	3,418,140
401713	NORTH ARKANSAS TEL	5,909,804	6,047,753	6,667,966	6,338,024	6,190,983
401718	PRAIRIE GROVE TEL CO	5,320,315	5,448,827	5,713,819	5,949,332	6,384,548
401720	CENTURYTEL-REDFIELD	1,206,307	1,256,822	1,343,801	1,373,271	1,414,945
401721	RICE BELT TEL CO	575,000	517,530	648,047	660,985	759,543
401722	E RITTER TEL CO	1,929,000	1,979,289	2,177,138	2,194,323	2,409,404
401724	SW ARKANSAS TEL COOP	4,237,282	4,218,995	4,362,037	4,634,166	4,608,738
401726	TRI-COUNTY TEL CO-AR	5,162,570	5,067,268	5,376,040	5,658,360	5,912,919
401727	CENTURYTEL-SOUTH AR	1,227,122	1,244,724	1,284,023	1,302,536	1,481,369
401729	WALNUT HILL TEL CO	5,938,447	5,869,035	5,825,969	6,739,801	5,872,442
401733	YELCOT TEL CO INC	2,128,668	2,030,255	2,055,753	2,124,410	2,346,621
401734	ARKWEST COMM., INC.	3,062,548	3,170,410	3,155,843	3,434,326	3,418,258
403031	SCOTT COUNTY TEL CO	194,616	184,156	194,664	175,979	200,297
405211	SOUTHWESTERN BELL-AR	382,619,113	348,185,547	325,772,757	324,835,565	310,955,795
TOTAL	CALIFORNIA	4,378,254,907	4,267,027,021	4,037,737,264	3,990,255,368	4,169,224,315
542301	CALAVERAS TEL CO	2,644,031	3,023,794	3,397,675	3,785,359	4,339,184
542302	VERIZON CA(CONTEL)	106,845,803	109,409,841	113,795,675	109,163,641	122,878,490
542308	CITIZENS-FRONTIER CA	56,407,959	59,164,370	61,453,588	70,531,890	65,302,339
542311	CAL-ORE TELEPHONE CO	1,940,240	2,528,451	2,773,355	3,000,201	2,744,234
542313	DUCOR TELEPHONE CO	1,435,854	1,580,834	1,813,537	1,837,479	1,795,788
542315	GLOBAL VALLEY NETWKS	4,086,196	4,191,300	4,285,534	4,880,892	4,866,165
542318	FORESTHILL TEL CO.	1,770,275	1,859,354	1,604,060	1,816,807	1,706,333

**Table 3.33
Unseparated ILEC Non-Traffic-Sensitive Revenue Requirement by Study Area (\$)**

Study Area Code	Study Area Name	2001	2002	2003	2004	2005
	CALIFORNIA (CONT.)					
542319	VERIZON-CA (GTE)	940,333,252	786,414,285	925,107,036	869,724,493	1,012,483,556
542321	HAPPY VALLEY TEL CO	2,324,107	2,223,312	2,002,827	1,903,978	1,516,172
542322	HORNITOS TEL CO	482,075	443,366	454,612	447,605	430,489
542323	WINTERHAVEN TEL. CO.	950,490	940,459	965,047	999,336	1,010,378
542324	KERMAN TELEPHONE CO	3,168,016	4,003,543	5,112,227	4,854,272	5,545,711
542332	THE PONDEROSA TEL CO	9,666,858	10,961,195	11,045,002	11,786,990	12,048,530
542334	SUREWEST TEL.	47,276,459	48,691,140	50,398,084	49,240,556	46,611,217
542338	SIERRA TELEPHONE CO	15,251,624	16,822,148	16,556,024	17,298,726	16,890,148
542339	THE SISKIYOU TEL CO	4,319,203	4,733,109	4,487,847	4,260,189	4,202,074
542343	VOLCANO TEL CO	6,063,647	8,109,716	8,631,196	8,704,223	8,485,618
542344	VERIZON W-COAST-CA	3,923,216	4,028,508	4,030,523	5,284,877	3,371,272
542346	PINNACLES TEL CO	403,784	535,743	541,823	644,064	688,917
543402	CITIZENS-FRNTIER-GST	7,057,372	7,327,443	7,576,215	7,923,215	7,068,383
544342	CITZENS-FRNTR-TUOLUM	3,960,035	3,909,880	3,811,989	3,775,106	3,459,537
545170	PACIFIC BELL	3,157,944,411	3,186,125,227	2,807,893,389	2,808,391,471	2,841,779,781
TOTAL	COLORADO	1,004,931,399	982,055,391	969,974,081	939,866,882	924,799,781
461835	SUNFLOWER TEL - CO	438,975	532,348	400,121	357,714	299,697
462178	AGATE MUTUAL TEL CO	179,885	231,429	246,882	310,115	276,413
462181	BIJOU TEL COOP ASSOC	1,119,483	1,253,189	1,269,776	1,231,612	1,231,980
462182	BLANCA TEL CO	926,043	1,497,491	1,572,900	1,595,330	1,593,009
462184	DELTA COUNTY TEL CO	4,709,681	4,689,126	4,769,571	4,699,590	4,753,029
462185	CENTURYTEL OF EAGLE	53,963,439	55,369,390	54,028,790	54,043,593	55,664,952
462186	EASTERN SLOPE RURAL	2,852,946	3,467,199	3,574,371	4,024,757	4,012,809
462187	THE EL PASO CNTY TEL	1,998,564	1,958,343	1,947,740	1,965,413	2,223,159
462188	FARMERS TEL CO - CO	599,064	664,359	708,823	682,310	663,390
462190	HAXTUN TEL CO	1,519,213	1,563,408	1,393,561	1,359,121	1,309,493
462192	BIG SANDY TELECOM	786,410	806,497	741,722	743,482	699,335
462193	NUCLA-NATURITA TEL	797,376	822,350	891,806	998,886	1,071,592
462194	NUNN TEL CO	660,735	713,230	824,289	910,710	1,047,947
462195	SOUTH PARK TEL. CO.	497,448	630,977	726,880	695,564	721,729
462196	PEETZ COOP TEL CO	165,986	158,763	156,205	153,565	161,318
462197	PHILLIPS COUNTY TEL	1,031,764	1,094,827	1,249,540	1,294,175	1,470,994
462198	PINE DRIVE TEL CO	335,868	358,591	402,857	419,721	443,582
462199	PLAINS COOP TEL ASSN	1,600,841	1,734,457	1,883,828	1,877,086	1,896,416
462201	RICO TEL CO	99,114	79,007	55,454	53,283	54,952
462202	ROGGEN TEL COOP CO	329,964	335,780	356,248	321,341	320,964
462203	RYE TELEPHONE CO	2,582,353	2,783,695	3,460,189	3,644,575	3,947,133
462204	COLUMBINE ACQ CORP	1,437,854	1,471,845	1,410,775	1,438,780	1,453,374
462206	STONEHAM COOP TEL CO	43,772	42,786	43,943	49,580	60,547
462207	STRASBURG TEL CO	937,889	1,013,130	1,046,635	1,084,488	1,127,483
462208	CENTURYTEL-COLORADO	6,746,891	7,490,331	7,323,028	7,322,970	7,416,786
462209	WIGGINS TEL ASSOC	841,253	967,896	1,005,001	909,896	899,014
462210	WILLARD TEL CO	36,416	36,425	37,042	41,571	52,263
465102	QWEST CORP-CO	917,692,173	890,288,522	878,446,104	847,637,653	829,926,422
TOTAL	CONNECTICUT	599,630,095	632,545,178	602,315,677	567,921,756	511,876,457
132454	THE WOODBURY TEL CO	6,368,349	6,684,322	6,919,828	6,365,818	7,221,871
135200	SOUTHERN NEW ENGLAND	593,261,747	625,860,856	595,395,849	561,555,938	504,654,586
TOTAL	DELAWARE	132,047,164	132,508,550	149,771,200	149,350,405	158,955,712
565010	VERIZON DELAWARE INC	132,047,164	132,508,550	149,771,200	149,350,405	158,955,712
TOTAL	DISTRICT OF COLUMBIA	87,254,075	86,463,630	96,254,122	88,113,591	97,309,162
575020	VERIZON WA, DC INC.	87,254,075	86,463,630	96,254,122	88,113,591	97,309,162
TOTAL	FLORIDA	3,215,805,631	3,081,404,543	3,216,665,277	3,336,283,061	3,394,826,507
210291	GTC, INC.	2,082,638	2,255,633	2,395,382	2,635,022	2,725,380
210318	FRONTIER COMM-SOUTH	1,572,732	1,746,674	1,761,199	2,216,843	2,076,833
210328	VERIZON FLORIDA	713,367,804	675,605,879	710,805,408	760,656,172	773,244,123
210329	GTC, INC.	3,705,875	4,137,501	4,280,085	4,832,320	4,921,069

**Table 3.33
Unseparated ILEC Non-Traffic-Sensitive Revenue Requirement by Study Area (\$)**

Study Area Code	Study Area Name	2001	2002	2003	2004	2005
	FLORIDA (CONT.)					
210330	SMART CITY TEL LLC	12,428,109	10,754,054	11,142,035	10,378,227	9,680,002
210331	ITS TELECOMM. SYS.	2,120,915	2,043,765	2,129,627	2,166,926	2,185,573
210335	NORTHEAST FLORIDA	4,791,185	5,232,604	5,113,390	5,489,654	5,437,449
210336	WINDSTREAM FL	30,565,554	28,959,656	28,559,123	30,079,282	28,165,339
210338	QUINCY TEL CO-FL DIV	6,115,638	5,860,295	6,292,941	5,892,381	5,886,518
210339	GTC, INC.	17,069,418	17,394,160	19,356,344	19,590,352	19,269,295
210341	EMBARQ FLORIDA	532,973,403	516,925,753	537,039,423	539,615,449	561,075,181
215191	SOUTHERN BELL-FL	1,889,012,358	1,810,488,570	1,887,790,320	1,952,730,433	1,980,159,745
TOTAL	GEORGIA	1,734,932,704	1,737,092,635	1,731,941,667	1,796,608,742	1,755,636,405
220324	VALLEY TEL CO, LLC	1,341,139	1,346,825	1,361,081	1,538,738	1,503,542
220338	QUINCY TEL CO-GA DIV	437,266	404,050	362,582	402,174	391,077
220344	ALMA TEL CO	3,681,348	3,453,825	4,149,673	3,188,018	3,322,912
220346	BLUE RIDGE TEL CO	6,074,352	6,601,653	7,033,165	6,977,139	7,541,906
220347	BRANTLEY TEL CO	3,541,313	3,366,437	3,615,448	3,694,348	3,629,325
220348	BULLOCH COUNTY RURAL	4,771,453	4,954,271	4,961,242	5,057,018	5,304,525
220351	CAMDEN TEL & TEL CO	7,026,534	7,743,933	8,336,105	8,716,419	8,743,737
220354	CHICKAMAUGA TEL CORP	2,241,542	2,172,234	2,109,215	2,222,494	2,124,748
220355	CITIZENS TEL CO - GA	2,816,215	2,872,386	2,804,369	2,687,718	2,326,507
220356	COASTAL UTILITIES	16,141,646	17,166,609	15,968,934	16,986,546	17,191,933
220357	WINDSTREAM GA	31,756,868	31,749,753	32,235,735	32,729,600	32,622,860
220358	DARIEN TEL CO	3,912,297	4,206,476	4,850,146	5,319,778	5,886,937
220360	ELLIJAY TEL CO	9,305,916	9,446,626	9,805,869	10,079,897	10,182,039
220362	FRONTIER-FAIRMOUNT	2,092,968	1,778,035	1,741,546	2,029,590	1,547,245
220364	WINDSTREAM GA TEL.	2,280,029	2,388,975	2,615,108	3,003,656	2,988,139
220365	GLENWOOD TEL CO	532,585	492,809	555,977	707,420	755,219
220368	HART TEL CO	4,370,301	3,800,402	4,103,447	4,276,765	4,735,773
220369	COMSOUTH TELECOMM	2,711,414	2,607,114	2,727,501	3,208,080	3,431,483
220371	INTERSTATE TEL CO	3,515,225	3,462,235	2,986,801	2,415,380	2,269,058
220375	NELSON-BALL GROUND	2,249,048	2,355,967	2,341,747	2,981,894	2,899,786
220376	PEMBROKE TEL CO	2,566,319	2,562,814	2,949,234	2,773,241	2,818,124
220377	PINELAND TEL COOP	6,684,338	6,548,842	6,880,430	7,377,500	8,239,747
220378	PLANTERS RURAL COOP	4,821,257	5,199,782	5,316,977	7,115,654	7,691,838
220379	PLANT TEL. CO.	5,671,909	5,512,418	5,704,707	5,614,158	5,649,513
220380	PROGRESSIVE RURAL	2,033,547	2,172,112	2,427,322	2,510,680	2,610,801
220381	PUBLIC SERVICE TEL	10,608,403	11,740,445	12,094,337	12,487,676	12,892,581
220382	RINGGOLD TEL CO	6,107,381	6,482,227	6,817,184	6,627,405	7,101,805
220386	WINDSTREAM STANDARD	44,407,300	39,670,246	39,964,755	36,346,461	35,113,511
220387	FRONTIER GEORGIA LLC	6,999,091	7,322,662	7,863,353	6,347,333	6,844,750
220389	TRENTON TEL CO	1,923,978	2,004,926	2,126,767	2,743,696	2,650,298
220392	WAVERLY HALL, LLC	863,159	878,817	965,738	1,005,062	1,255,693
220394	WILKES TEL & ELC CO	4,935,077	4,756,594	4,753,184	4,727,735	4,328,970
220395	WINDSTREAM ACCUCOMM	1,522,546	1,608,974	1,780,634	1,915,116	1,915,222
223036	GEORGIA WINDSTREAM	36,336,929	35,139,885	35,214,187	34,896,941	33,216,095
223037	WINDSTREAM GA COMM	124,965,801	119,612,584	119,731,378	118,910,871	111,857,180
225192	SOUTHERN BELL-GA	1,363,686,209	1,373,508,692	1,362,685,788	1,426,986,543	1,392,051,528
TOTAL	GUAM	24,249,390	23,448,325	30,511,111	31,186,829	26,819,985
663800	GTA TELECOM, LLC	24,249,390	23,448,325	30,511,111	31,186,829	26,819,985
TOTAL	HAWAII	179,547,806	180,654,867	187,089,931	200,229,346	193,488,248
623021	SANDWICH ISLES COMM.	3,630,645	4,880,109	8,932,185	14,735,440	15,715,630
623100	HAWAIIAN TELCOM, INC	175,917,161	175,774,758	178,157,746	185,493,906	177,772,618
TOTAL	IDAHO	234,020,415	237,745,862	242,925,904	239,255,664	239,460,357
472213	ALBION TEL CO-ATC	3,305,934	3,548,243	3,877,102	3,801,252	4,733,425
472215	CAMBRIDGE TEL CO	1,108,111	1,175,319	1,274,386	1,373,675	1,262,367
472218	CUSTER TEL COOP	1,595,773	1,917,382	2,725,652	3,286,007	3,316,081
472220	FILER MUTUAL TEL -ID	814,909	862,377	1,081,685	1,025,050	985,525
472221	FARMERS MUTUAL TEL	681,352	895,006	880,194	899,287	877,743
472222	FREMONT TELCOM	4,559,696	4,944,279	5,029,099	5,011,809	4,761,042

**Table 3.33
Unseparated ILEC Non-Traffic-Sensitive Revenue Requirement by Study Area (\$)**

Study Area Code	Study Area Name	2001	2002	2003	2004	2005
	IDAHO (CONT.)					
472223	CENTURY-GEM STATE-ID	1,428,887	1,469,808	1,285,019	1,435,817	1,674,192
472225	CENTURYTEL OF IDAHO	3,516,363	3,526,324	3,410,939	3,213,392	3,137,553
472226	MIDVALE TEL EXCH INC	1,087,357	1,333,785	1,363,008	1,381,399	1,092,161
472227	MUD LAKE TEL COOP	795,133	782,338	856,092	935,153	1,074,146
472230	POTLATCH TEL CO INC	966,124	931,267	1,102,633	1,165,485	1,159,239
472231	PROJECT MUTUAL TEL	3,559,016	4,717,019	4,134,093	4,259,832	4,047,352
472232	DIRECT COMM-ROCKLAND	1,031,121	1,243,428	1,298,329	1,541,953	1,644,555
472233	RURAL TEL CO - ID	739,554	792,752	980,155	1,141,551	1,191,649
472295	SILVER STAR TEL- ID	5,268,566	5,895,773	6,446,158	6,507,293	6,814,861
472416	VERIZON N'WEST-ID	49,102,134	48,515,044	52,653,759	50,753,701	53,795,374
472423	INLAND TEL-ID	438,117	470,863	439,326	448,123	492,003
474427	CITIZENS-FRONTIER-ID	12,697,165	12,251,803	12,458,733	13,051,433	11,786,969
475103	QWEST CORP-ID	132,421,304	133,789,388	132,046,434	129,285,684	126,916,326
475162	QWEST CORP-IDAHO	8,903,799	8,683,666	9,583,107	8,737,770	8,697,794
TOTAL	ILLINOIS	1,547,277,135	1,589,784,573	1,584,343,589	1,548,931,183	1,524,186,263
340976	ADAMS TEL COOP	2,136,823	2,218,632	2,268,644	2,458,482	2,812,536
340978	ALHAMBRA-GRANTFORK	465,703	458,742	569,507	628,655	624,464
340983	CAMBRIDGE TEL CO -IL	688,523	723,114	779,095	780,378	767,490
340984	CASS TEL CO	1,722,366	1,625,450	1,748,428	1,752,514	1,863,844
340990	CLARKSVILLE MUTUAL	123,244	130,248	132,091	268,169	295,825
340993	CROSSVILLE TEL CO	260,480	279,456	309,039	299,121	315,901
340998	FRONTIER-DEPUE	303,424	318,699	332,861	313,690	321,583
341003	EGYPTIAN COOP ASSN	1,850,604	1,869,939	2,433,666	2,364,222	2,582,243
341004	EL PASO TEL CO	852,521	770,575	771,560	745,582	741,046
341009	C-R TEL CO	848,611	768,398	639,555	638,704	597,520
341011	FRONTIER OF LAKESIDE	293,096	335,431	260,564	263,453	248,541
341012	FLAT ROCK TEL CO-OP	291,110	242,822	255,200	261,924	267,212
341015	VERIZON NORTH-IL	153,322,626	154,204,020	171,035,176	164,180,423	166,571,326
341016	GENESEO TEL CO	2,211,843	2,203,161	2,253,266	2,706,589	2,667,308
341017	GLASFORD TEL CO	475,218	507,468	528,025	562,728	567,182
341020	GRAFTON TEL CO	611,352	708,745	613,315	561,525	610,883
341021	GRANDVIEW MUTUAL TEL	70,457	55,781	53,401	63,501	78,921
341023	GRIDLEY TEL CO	410,771	341,500	383,049	545,860	570,251
341024	HAMILTON COUNTY TEL	1,220,284	1,248,557	1,289,991	1,410,082	1,584,365
341025	SHAWNEE TELEPHONE CO	2,040,041	2,015,404	2,128,810	2,140,534	2,424,025
341026	HARRISONVILLE TEL CO	9,554,647	8,934,799	9,242,353	9,854,148	9,868,483
341029	HENRY COUNTY TEL CO	581,548	614,773	686,756	686,486	710,096
341032	HOME TEL CO-ST JACOB	1,508,899	1,626,429	1,711,391	1,844,612	2,053,518
341036	VERIZON N-IL(CONTEL)	25,946,072	26,259,416	29,337,198	28,653,304	29,600,167
341037	IL CONSOLIDATED TEL	26,830,806	32,817,922	33,911,666	35,731,418	32,174,201
341038	FRONTIER OF ILLINOIS	1,775,477	1,541,179	1,083,498	1,168,929	1,008,268
341041	KINSMAN MUTUAL TEL	57,596	58,847	51,309	53,242	66,496
341043	LA HARPE TEL CO	1,022,240	998,823	956,044	1,099,687	1,131,581
341045	LEAF RIVER TEL CO	591,182	566,313	606,631	652,934	675,420
341046	LEONORE MUTUAL TEL	84,744	90,306	86,623	100,001	121,772
341047	MCDONOUGH TEL COOP	2,668,450	3,146,547	3,598,879	3,841,976	3,768,605
341048	MCNABB TEL CO	194,589	192,510	173,015	192,287	161,830
341049	MADISON TEL CO	2,218,703	2,330,387	2,503,406	2,248,216	2,233,396
341049A	MADISON TEL CO	781,012	1,515,173	2,037,780	1,789,190	1,910,026
341050	MARSEILLES TEL CO	1,069,465	1,073,549	1,079,252	1,300,908	1,256,343
341053	METAMORA TEL CO	1,209,406	1,262,251	1,353,967	1,673,630	1,665,962
341054	MID CENTURY TEL COOP	2,191,926	2,256,940	2,347,359	2,575,447	2,930,432
341055	FRONTIER-MIDLAND	2,197,999	1,776,277	1,519,365	1,598,114	1,449,802
341057	GALLATIN RIVER COMM.	16,109,293	17,116,575	16,354,585	16,112,195	15,541,858
341058	MONTROSE MUTUAL TEL	657,050	690,846	601,455	606,737	638,714
341060	MOULTRIE INDEPENDENT	247,012	211,132	273,985	336,328	304,365
341061	FRONTIER-MT. PULASKI	757,721	730,317	278,052	347,358	323,405
341062	NEW WINDSOR TEL CO	249,964	263,734	290,419	298,023	315,479
341065	ODIN TEL EXCH INC	848,116	804,908	683,608	656,641	741,762
341065A	ODIN TEL EXCH INC	703,753	1,039,639	1,022,746	922,025	721,741

**Table 3.33
Unseparated ILEC Non-Traffic-Sensitive Revenue Requirement by Study Area (\$)**

Study Area Code	Study Area Name	2001	2002	2003	2004	2005
	ILLINOIS (CONT.)					
341066	ONEIDA TEL EXCHANGE	226,801	244,872	200,123	217,092	222,545
341067	FRONTIER-ORION	276,450	346,257	241,958	304,433	291,701
341073	FRONTIER-PRAIRIE	327,739	413,053	325,086	327,520	296,520
341075	REYNOLDS TEL CO, INC	225,852	238,746	264,025	274,413	300,631
341079	FRONTIER-SCHUYLER	1,106,958	1,139,341	948,032	970,116	977,648
341086	TONICA TEL CO	220,771	237,287	263,313	276,655	300,631
341087	VIOLA HOME TEL CO	311,435	329,201	355,986	348,232	349,440
341088	WABASH TEL COOP, INC	2,060,007	2,111,994	2,736,750	3,480,902	3,753,994
341091	WOODHULL TEL CO	371,949	327,213	337,253	330,925	337,019
341092	STELLE TEL CO	54,565	54,239	53,922	62,902	77,474
341093	YATES CITY TEL CO	354,943	333,713	347,388	344,468	281,996
341183	CITIZENS-FRONTIER-IL	37,546,809	33,609,001	31,826,990	32,018,934	30,013,799
343035	VERIZON S-IL(ALLTEL)	8,327,284	8,659,970	9,265,427	9,533,422	9,342,493
345070	ILLINOIS BELL TEL CO	1,225,608,806	1,262,793,953	1,236,600,752	1,203,151,197	1,179,754,183
TOTAL	INDIANA	828,418,542	864,781,810	886,813,376	870,866,941	892,896,940
320742	BLOOMINGDALE HOME	569,166	609,161	555,763	541,337	753,861
320744	CAMDEN TEL CO - IN	779,145	832,136	866,565	860,092	929,010
320747	CENTURYTEL-CENTR IN	2,074,705	2,135,450	2,259,956	2,195,596	2,250,868
320750	FRONTIER OF INDIANA	707,150	723,609	724,235	919,081	892,338
320751	CITIZENS TEL CORP	887,696	950,633	1,028,556	1,093,219	1,116,566
320753	CLAY CTY DBA CCRTC	4,774,795	4,178,051	4,543,616	4,785,904	5,541,626
320756	CRAIGVILLE TEL CO	446,079	488,458	539,780	495,834	506,474
320759	DAVISS-MARTIN/RTC	1,930,978	2,005,785	2,073,565	2,555,343	2,885,524
320771	GEETINGSVILLE TEL CO	278,884	296,600	325,377	332,821	302,259
320772	VERIZON N-IN	188,846,839	204,381,125	229,913,854	226,733,617	235,441,714
320775	HANCOCK TELECOM	3,868,964	4,201,714	4,464,354	4,850,210	5,398,534
320776	COMM CORP OF INDIANA	5,786,843	5,795,290	5,804,527	6,146,296	6,242,079
320777	HOME CO OF PITTSBORO	725,379	745,513	787,045	1,052,347	1,028,171
320778	HOME TEL CO INC	650,804	671,394	707,386	884,822	863,745
320779	VERIZON N-IN(CONTEL)	52,128,698	50,797,050	56,557,830	57,162,061	56,131,095
320783	LIGONIER TEL CO	1,259,944	1,508,227	1,697,202	1,620,519	1,944,277
320788	MERCHANTS & FARMERS	233,625	217,214	190,791	216,207	218,337
320790	MONON TEL CO	597,768	606,255	625,638	693,542	653,413
320792	MULBERRY COOP TEL CO	792,298	776,283	835,928	1,069,613	1,061,794
320796	NEW LISBON TEL CO	329,906	345,957	377,018	532,615	488,312
320797	NEW PARIS TEL INC	984,195	1,049,441	1,043,329	1,010,730	984,943
320800	NORTHWESTERN INDIANA	5,355,877	5,401,270	5,235,019	5,570,295	5,571,308
320801	CENTURYTEL OF ODON	1,072,585	1,190,661	1,315,133	1,384,427	1,396,924
320807	PERRY-SPENCER RURAL	3,341,117	3,553,322	3,634,970	3,830,285	4,224,663
320809	COMM CORP OF S. IN	802,248	843,570	881,373	887,412	939,761
320813	PULASKI-WHITE RURAL	750,107	995,923	1,170,918	1,118,417	1,192,317
320815	ROCHESTER TEL CO	2,897,709	3,084,997	3,093,075	3,627,620	4,055,136
320816	S & W TEL CO	220,174	233,547	258,267	245,927	275,479
320818	SMITHVILLE TEL CO	8,356,960	8,613,946	8,938,236	14,312,252	14,722,333
320819	SE INDIANA RURAL	2,132,284	2,487,224	2,702,223	3,502,555	3,525,995
320825	SUNMAN TELECOMM CORP	2,424,095	2,839,835	2,900,703	2,849,517	3,033,874
320826	SWAYZEE TEL CO	399,993	431,703	471,487	492,727	500,569
320827	SWEETSER RURAL TEL	577,430	615,316	651,657	765,368	749,725
320828	FRONTIER-THORNTOWN	464,115	510,820	539,918	597,375	584,672
320829	TIPTON TEL CO	1,463,741	1,469,904	1,466,220	1,577,715	1,583,210
320830	TRI-COUNTY TEL CO	1,565,361	1,663,757	1,797,192	1,557,065	1,585,748
320832	UTC OF INDIANA	56,172,013	57,788,317	59,904,888	48,588,418	50,769,036
320834	WASHINGTON CTY RURAL	964,591	1,021,136	1,060,408	1,196,440	1,129,121
320837	WEST POINT TEL CO	296,893	322,980	354,906	361,070	371,330
320839	YEOMAN TEL CO, INC	429,036	449,539	492,937	501,626	477,553
323034	VERIZON N-IN(ALLTEL)	3,385,857	3,488,579	3,948,658	2,551,038	2,761,012
325080	INDIANA BELL TEL CO	466,692,496	484,460,118	470,072,871	459,597,587	467,812,234
TOTAL	IOWA	379,166,855	369,582,180	387,915,373	390,407,731	398,092,547
351096	HEARTLND-HICKORYTECH	3,613,139	3,555,645	3,446,177	3,203,562	3,351,126

**Table 3.33
Unseparated ILEC Non-Traffic-Sensitive Revenue Requirement by Study Area (\$)**

Study Area Code	Study Area Name	2001	2002	2003	2004	2005
	IOWA (CONT.)					
351097	ANDREW TEL CO INC	169,514	178,871	189,101	204,848	237,691
351098	ARCADIA TEL CO	169,839	163,883	170,142	185,654	238,141
351101	ATKINS TEL CO, INC	274,080	321,996	359,599	391,812	413,475
351105	AYRSHIRE FARMERS MUT	143,602	158,714	150,823	275,072	341,373
351106	ALPINE COMM.	2,707,725	2,773,582	2,805,542	2,902,663	3,138,109
351107	BALDWIN-NASHVILLE	161,845	163,883	176,679	190,670	220,376
351108	BARNES CITY COOP	101,991	101,972	98,029	113,821	129,617
351110	BERNARD TEL CO INC	409,004	449,956	490,789	466,789	432,439
351112	BREDA TEL CORP.	541,251	530,564	553,767	611,189	693,256
351113	BROOKLYN MUTUAL TEL	528,163	558,831	606,609	671,990	675,356
351114	THE BURT TEL CO	197,508	204,786	217,094	231,748	261,668
351115	BUTLER-BREMER MUTUAL	1,175,688	1,243,281	1,372,485	1,314,487	1,311,770
351118	CASCADE COMM. CO.	670,542	703,639	818,755	804,300	828,976
351119	CASEY MUTUAL TEL CO	204,874	207,560	228,546	249,250	277,590
351121	CENTER JUNCTION TEL	77,673	79,749	80,095	91,526	111,759
351125	CENTRAL SCOTT TEL CO	1,811,384	1,894,013	2,021,650	2,324,602	2,367,473
351126	CENTURYTEL-CHESTER	118,206	117,694	116,173	130,584	153,500
351127	FRONTIER IOWA	13,451,051	11,719,895	11,256,188	13,673,910	11,632,399
351129	CITIZENS MUTUAL TEL	2,302,363	2,404,102	2,404,071	2,894,429	3,002,598
351130	CLARENCE TEL CO	330,207	345,630	379,815	371,368	375,597
351132	CLEAR LAKE INDEPEND	3,447,933	3,462,360	3,771,030	3,986,420	4,019,107
351133	C-M-L TEL COOP ASSN	461,025	470,434	451,054	501,169	577,729
351134	COLO TEL CO	283,659	304,036	462,032	478,775	636,182
351136	COON CREEK TEL CO	260,801	266,195	289,246	288,615	324,356
351137	COON VALLEY COOP TEL	331,779	334,509	334,129	358,335	404,774
351139	COOPERATIVE TEL CO	724,483	751,205	776,625	853,595	976,649
351141	CORN BELT TEL CO	323,298	330,176	357,431	349,068	369,625
351146	CUMBERLAND TEL CO	184,692	184,120	191,637	200,923	234,064
351147	DANVILLE MUTUAL TEL	397,576	406,621	437,705	436,126	441,950
351149	FARMERS (DEFIANCE)	145,465	145,953	147,784	163,892	190,455
351150	DIXON TEL CO	267,633	274,942	300,169	301,282	317,148
351152	DUMONT TEL CO	585,638	620,796	638,224	698,964	711,823
351153	DUNKERTON TEL COOP	288,732	305,713	339,171	347,818	361,921
351156	EAST BUCHANAN COOP	1,019,706	1,205,591	1,376,769	1,420,033	1,436,327
351157	ELLSWORTH COOP ASSN	342,915	349,523	362,362	396,011	469,951
351158	MINBURN TELECOMM.	398,904	452,914	443,637	426,135	492,425
351160	FARMERS & BUSINESSME	457,131	486,465	623,764	587,761	628,714
351162	FARMERS COOP TEL CO	570,186	601,657	676,432	637,966	657,461
351166	FARMERS & MERCHANTS	314,799	327,565	359,956	358,178	378,993
351167	ITS-IOWA TELECOM-NO	27,708,846	27,399,078	26,152,784	25,074,612	25,633,208
351168	FARMERS MUTUAL COOP	976,488	963,275	975,666	1,055,405	1,263,371
351169	FARMERS MUTUAL COOP	217,116	221,016	230,103	178,699	301,176
351170	ITS-IOWA TELECOM-SYS	13,559,416	13,335,700	13,008,504	12,783,221	14,203,643
351171	FARMERS MUTUAL JESUP	604,929	632,246	675,384	817,657	812,654
351172	FARMERS MUTUAL TEL	976,992	1,002,726	1,117,493	1,153,755	1,254,090
351173	FARMERS MUTUAL COOP	1,004,813	1,055,628	1,179,347	1,205,590	1,287,066
351174	FARMERS MUTUAL TEL	547,268	574,104	614,338	658,948	725,086
351175	FARMERS TEL CO - BAT	183,810	199,747	214,686	227,775	246,478
351176	FARMERS TEL CO-ESSEX	283,348	299,652	326,507	326,118	337,308
351177	FARMERS TEL CO -RICE	772,551	784,158	838,204	912,703	1,026,332
351178	ITS - IOWA TELECOM	22,070,451	21,431,446	21,164,395	20,605,558	21,122,131
351179	FENTON CO-OP TEL CO	168,863	168,737	175,814	190,217	215,457
351187	PARTNER COMM. COOP.	572,398	575,808	639,421	604,169	626,596
351188	GOLDFIELD TEL CO	227,213	239,707	267,581	279,809	310,787
351189	RIVER VALLEY TELECOM	430,412	443,147	468,708	504,334	557,372
351191	GRAND MOUND COOP TEL	246,322	255,942	281,756	324,019	345,553
351195	GRISWOLD CO-OP TEL	873,642	943,731	1,039,850	1,081,493	1,181,587
351199	HAWKEYE TEL CO	206,807	218,193	236,653	248,515	276,189
351202	HOSPERS TEL EXCH INC	285,881	309,065	339,171	332,397	348,148
351203	HUBBARD COOP ASSN	324,804	340,834	377,018	382,841	371,330
351205	HUXLEY COMM. COOP.	711,483	737,387	794,186	800,702	814,446

**Table 3.33
Unseparated ILEC Non-Traffic-Sensitive Revenue Requirement by Study Area (\$)**

Study Area Code	Study Area Name	2001	2002	2003	2004	2005
	IOWA (CONT.)					
351206	IAMO TEL CO - IA	228,614	234,997	231,474	253,941	297,196
351209	INTERSTATE 35 TEL CO	568,772	625,727	679,773	728,798	846,537
351212	JEFFERSON TEL CO -IA	934,877	959,336	983,397	1,225,070	1,207,156
351213	JORDAN SOLDIERVALLEY	167,876	173,497	180,566	194,723	220,860
351213A	JORDAN SOLDIERVALLEY	140,206	143,119	145,045	160,958	189,364
351214	KALONA COOP TEL CO	967,732	946,984	1,044,852	1,017,089	1,143,857
351217	KEYSTONE FRMS COOP	486,896	495,789	500,367	550,617	636,709
351220	LA PORTE CITY TEL CO	721,246	761,539	835,362	853,088	870,785
351222	LA MOTTE TEL CO	266,982	284,634	332,490	319,403	349,007
351223	LAUREL TEL CO, INC	164,889	160,087	165,298	180,099	204,285
351225	LEHIGH VALLEY COOP	845,389	874,197	958,812	1,013,917	1,123,533
351228	LONE ROCK CO-OP TEL	150,234	147,559	145,958	161,939	188,815
351229	LOST NATION-ELWOOD	482,694	498,125	453,654	534,937	500,653
351230	NORTHEAST IOWA TEL	781,112	822,385	1,009,751	1,002,662	976,924
351232	LYNNVILLE TEL. CO.	172,741	209,381	304,036	354,037	232,686
351235	FARMERS (MANILLA)	239,999	257,007	281,355	291,824	316,113
351237	MARNE & ELK HORN TEL	707,030	728,830	757,123	996,487	969,660
351238	MARTELLE COOP ASSN	161,845	165,389	161,303	174,460	206,869
351239	MASSENA TEL CO	328,098	333,393	345,536	371,669	430,913
351241	MECHANICSVILLE TEL	334,375	349,446	380,172	375,878	373,041
351242	MILES COOP TEL ASSN	288,414	308,731	336,584	329,468	342,519
351243	MILLER TEL CO - IA	57,093	55,781	54,444	61,102	76,024
351245	MINBURN TEL CO	201,642	208,169	223,447	237,210	261,274
351246	MINERVA VALLEY TEL	380,306	397,573	416,757	453,954	514,591
351247	MODERN COOP TEL CO	503,536	506,064	489,304	568,115	668,336
351248	MONTEZUMA MUTUAL TEL	841,383	872,001	969,039	987,792	997,992
351250	MUTUAL TEL CO	268,275	275,637	302,882	302,084	322,124
351251	MEDIAPOLIS TEL CO	855,120	890,470	977,694	966,223	1,128,860
351252	MUTUAL TEL CO	1,308,178	1,399,760	1,470,590	1,665,411	1,754,682
351257	NORTH ENGLISH COOP	335,271	356,078	391,268	396,693	408,053
351259	NORTHERN IOWA TEL CO	1,267,553	1,254,575	1,299,927	1,395,595	1,581,036
351260	NORTHWEST IOWA TEL	2,129,691	2,337,974	2,540,556	2,535,610	2,514,889
351261	NORTHWEST TEL COOP	682,928	699,766	703,255	766,855	870,392
351262	COMM 1 NETWORK	251,289	261,613	297,060	334,905	342,519
351262A	COMM 1 NETWORK	0	379,832	385,308	415,194	473,582
351263	OGDEN TEL CO - IA	583,220	611,168	652,632	695,272	767,907
351264	OLIN TEL CO, INC	376,628	379,832	396,666	416,053	472,675
351265	ONSTLOW COOP TEL ASSN	124,465	128,120	126,926	134,634	162,537
351266	ORAN MUTUAL TEL CO	146,946	141,897	140,910	159,975	177,084
351269	PALO COOP TEL ASSN	215,206	225,420	243,487	226,575	294,655
351270	PALMER MUTUAL TEL CO	152,759	154,676	157,728	166,802	194,245
351271	PANORA COMM COOP	606,531	638,384	666,018	832,135	808,421
351273	PEOPLES TEL CO - IA	328,410	335,363	367,472	368,080	378,567
351274	CENTURYTEL-POSTVILLE	550,095	590,068	634,555	740,136	748,442
351275	PRAIRIEBURG TEL CO	114,939	117,278	118,864	130,440	154,725
351276	PRESTON TEL CO	484,660	517,571	608,071	584,328	648,885
351277	RADCLIFFE TEL CO	217,531	225,960	248,352	258,932	287,915
351278	READLYN TEL CO	327,213	346,910	442,158	450,431	525,964
351280	RINGSTED TEL CO	188,738	188,901	194,996	213,820	245,185
351282	ROCKWELL COOP ASSN	639,846	641,877	665,493	738,389	847,161
351283	ROYAL TEL CO	198,294	212,079	227,371	236,824	278,978
351284	RUTHVEN TEL EXCHANGE	320,580	334,717	362,830	374,242	361,068
351285	SAC COUNTY MUTUAL	448,795	471,865	520,154	543,617	593,412
351291	SCHALLER TEL CO	778,279	795,788	856,015	934,331	1,069,744
351292	SEARSBORO TEL CO	310,465	332,647	260,857	109,990	232,686
351293	SHARON TEL CO	489,324	522,173	572,196	584,903	625,250
351294	SCRANTON TEL CO	214,122	235,306	259,715	265,479	300,082
351295	SHELL ROCK TEL CO	392,974	408,360	573,812	598,836	638,330
351297	HEART OF IOWA COMM.	1,111,238	1,117,549	1,242,829	1,362,507	1,569,003
351298	SOUTH SLOPE COOP TEL	3,283,732	3,432,251	3,589,572	4,785,731	4,834,444
351298A	SOUTH SLOPE COOP TEL	487,524	513,852	553,920	589,045	598,773

**Table 3.33
Unseparated ILEC Non-Traffic-Sensitive Revenue Requirement by Study Area (\$)**

Study Area Code	Study Area Name	2001	2002	2003	2004	2005
	IOWA (CONT.)					
351301	SOUTHWEST TEL EXCH	377,858	393,283	501,692	501,856	533,649
351302	SPRINGVILLE COOP TEL	460,395	484,458	522,959	554,500	556,613
351303	COOP TEL EXCHANGE	325,734	331,152	330,596	368,552	418,184
351304	SWISHER TEL CO	358,904	384,097	426,093	442,104	450,923
351305	STRATFORD MUTUAL TEL	274,403	290,813	361,037	312,002	359,777
351306	SULLY TEL ASSOC	447,123	681,998	1,057,787	1,263,426	1,256,372
351307	SUPERIOR TEL COOP	108,540	104,263	103,419	115,999	134,767
351308	TEMPLETON TEL CO	185,573	187,886	193,740	212,131	243,884
351309	TERRIL TEL. COOP.	196,982	203,228	230,103	248,151	283,705
351310	TITONKA TEL CO	234,300	247,009	268,993	279,182	304,632
351316	UNITED FARMERS TEL	165,788	167,533	164,432	142,443	173,143
351319	VAN BUREN TEL CO	1,258,698	1,326,094	1,541,695	1,567,200	1,716,750
351320	VAN HORNE COOP TEL	233,963	267,248	291,206	298,298	314,618
351322	VENTURA TEL CO, INC	233,625	234,555	256,448	238,605	263,388
351324	VILLISCA FARMERS TEL	490,991	510,813	567,466	576,753	625,705
351326	WALNUT TEL CO, INC	329,314	336,973	364,618	357,354	355,480
351327	WEBB-DICKENS TEL	92,641	94,076	89,848	102,431	144,421
351328	WEBSTER-CALHOUN COOP	2,492,824	2,535,313	2,565,050	2,822,709	3,254,628
351329	WELLMAN COOP TEL	485,046	512,214	550,440	610,256	593,629
351331	WEST IOWA TEL CO	1,983,644	2,100,200	2,319,407	2,341,574	2,355,681
351332	WEST LIBERTY TEL CO	1,198,406	1,251,248	1,343,593	1,565,630	1,607,352
351334	WESTERN IOWA ASSN	1,639,240	1,723,372	1,869,592	2,135,853	2,230,807
351335	WESTSIDE INDEPENDENT	162,525	165,389	177,113	200,484	229,440
351336	WILTON TEL CO	609,127	622,728	668,351	790,795	784,204
351337	WINNEBAGO COOP ASSN	3,139,724	3,256,652	3,463,732	3,678,454	4,081,826
351342	WOOLSTOCK MUTUAL	137,143	137,374	126,456	139,823	164,316
351343	WYOMING MUTUAL TEL	276,643	292,176	312,484	307,539	323,002
351344	PRAIRIE TEL CO	497,336	509,901	536,033	590,298	676,223
351346	ACE TEL ASSN-IA	1,818,365	1,451,575	1,418,605	1,551,921	1,591,891
351405	HILLS TEL CO, INC-IA	1,023,096	1,041,697	1,097,307	1,222,922	1,504,069
351407	KILLDUFF TEL. CO.	0	0	0	99,440	228,033
351424	MABEL COOP TEL-IA	476,947	492,029	517,808	570,095	655,258
351888	GRAND RIVER MUT-IA	2,307,147	2,340,544	2,460,602	2,573,698	2,512,101
355141	QWEST CORP-IA	210,910,156	200,618,491	214,379,769	209,102,060	208,722,162
TOTAL	KANSAS	557,403,069	566,599,415	548,325,820	532,581,369	532,254,808
411317	UNITED OF EASTERN KS	29,002,758	30,077,664	30,143,761	29,279,784	28,391,665
411746	BLUE VALLEY TELE-COM	4,341,872	4,317,015	5,283,514	4,626,063	5,299,435
411746A	BLUE VALLEY TELE-COM	0	0	0	0	262,611
411756	COLUMBUS TELEPHONE	213,704	294,423	280,798	279,022	1,686,484
411758	COUNCIL GROVE TEL CO	884,922	1,009,122	2,252,503	2,345,091	2,743,417
411761	CUNNINGHAM TEL CO	1,307,803	1,172,570	1,357,472	1,463,465	1,198,599
411764	ELKHART TEL CO INC	768,005	698,577	634,461	682,369	1,667,862
411777	GOLDEN BELT TEL ASSN	5,899,280	7,473,124	7,515,142	7,882,828	7,897,276
411778	GORHAM TEL CO	182,875	161,370	168,261	212,431	285,939
411780	HAVILAND TEL CO	3,341,363	4,306,016	5,766,455	6,261,708	6,342,609
411781	H & B COMMUNICATIONS	586,097	551,728	580,261	765,315	1,052,654
411782	HOME TEL CO	1,666,130	1,836,247	1,921,085	2,025,313	1,945,530
411785	J. B. N. TEL CO INC	2,932,978	3,031,936	2,660,864	2,586,833	2,559,898
411788	KANOKLA TEL ASSN-KS	3,529,548	3,634,334	3,983,000	4,080,974	4,956,761
411791	LA HARPE TEL CO INC	180,518	187,547	211,054	229,848	338,744
411801	MADISON TEL., LLC	661,453	1,077,026	1,145,851	1,056,570	1,125,635
411807	MOKAN DIAL INC-KS	2,983,512	3,019,789	2,881,752	2,510,735	2,556,549
411808	MOUNDRIDGE TEL CO	2,602,992	2,855,812	2,821,198	2,772,476	2,616,476
411809	MUTUAL TEL CO	536,016	598,028	632,812	598,050	633,478
411814	PEOPLES TELECOM LLC	1,903,515	1,919,426	2,315,845	2,219,890	2,179,410
411817	PIONEER TEL ASSN INC	11,247,714	11,164,739	11,294,090	11,495,386	11,242,493
411818	CRAW-KAN TEL COOP	6,798,586	7,588,302	8,362,517	8,674,449	8,821,677
411820	RAINBOW TELECOM	2,442,036	2,879,734	2,930,751	3,106,328	3,111,591
411826	RURAL TEL SERVICE CO	11,315,806	12,265,381	15,506,666	17,893,061	19,256,722
411827	S & T TEL COOP ASSN	4,349,122	5,379,036	6,453,195	6,946,927	6,758,294

**Table 3.33
Unseparated ILEC Non-Traffic-Sensitive Revenue Requirement by Study Area (\$)**

Study Area Code	Study Area Name	2001	2002	2003	2004	2005
	KANSAS (CONT.)					
411829	S & A TEL CO INC	1,174,037	1,207,468	1,171,970	1,239,442	1,196,479
411831	S. CENTRAL TEL - KS	3,308,632	2,719,432	3,679,663	3,537,969	4,062,216
411833	SOUTHERN KANSAS TEL	6,560,653	6,919,559	7,305,518	6,436,866	6,757,484
411835	SUNFLOWER TEL CO	4,681,031	4,560,863	3,677,433	3,543,429	3,118,583
411839	TRI-COUNTY TEL ASSN	1,164,301	1,167,048	2,828,432	4,962,220	5,757,315
411840	TWIN VALLEY TEL INC	1,382,417	1,862,361	2,243,592	2,271,884	2,753,470
411841	UNITED TEL ASSN	4,617,902	5,719,120	6,805,418	7,274,855	6,900,919
411842	UTC OF KANSAS	31,164,253	31,330,671	30,744,245	29,059,949	27,753,933
411845	WAMEGO TEL CO INC	2,004,676	2,446,889	2,706,072	2,968,288	2,969,719
411847	WHEAT STATE TEL, INC	2,340,481	2,498,907	2,583,776	2,617,888	2,783,492
411849	WILSON TEL CO INC	1,354,206	1,495,205	1,613,681	2,027,332	2,348,676
411852	ZENDA TEL COMPANY	221,870	192,958	211,159	261,395	236,248
411957	EMBARQ MO-KS	1,950,030	1,874,186	1,819,781	1,924,736	2,012,216
412030	TOTAH COMMUNICATIONS	987,483	853,978	1,015,308	1,270,054	1,535,100
415214	SOUTHWESTERN BELL-KS	394,812,494	394,251,826	362,816,464	343,190,143	337,137,152
TOTAL	KENTUCKY	695,225,510	731,596,182	736,134,605	721,667,300	712,414,889
260396	BALLARD RURAL COOP	2,487,881	2,691,989	2,972,261	3,048,196	2,983,406
260398	BRANDENBURG TEL CO	7,441,060	7,729,969	7,969,859	9,783,821	9,530,592
260401	DUO COUNTY TEL COOP	6,885,326	7,481,984	8,863,223	8,726,671	8,839,161
260402	WINDSTREAM KY WEST	9,148,819	7,672,394	7,306,492	7,469,854	7,689,951
260406	FOOTHILLS RURAL COOP	7,515,955	8,463,705	9,166,724	8,604,236	10,949,546
260408	GEARHEART-COALFIELDS	1,885,536	1,962,849	2,078,291	2,628,829	2,629,953
260411	LESLIE COUNTY TEL CO	4,617,272	4,876,613	4,828,283	4,882,924	4,457,236
260412	LEWISPORT TEL CO	518,781	550,678	592,578	629,409	616,289
260413	LOGAN TEL. COOP. INC	5,311,812	5,354,711	5,330,822	5,338,589	5,305,025
260414	MOUNTAIN RURAL COOP	4,336,228	4,593,529	4,911,704	6,281,336	6,268,422
260415	PEOPLES RURAL COOP	4,444,422	4,873,186	5,648,322	6,419,002	6,421,416
260417	SALEM TEL CO	618,002	654,082	694,312	857,225	857,787
260418	SOUTH CENTRAL RURAL	16,433,183	16,876,818	16,862,172	18,599,266	18,573,372
260419	THACKER/GRIGSBY TEL	2,716,842	2,891,604	3,201,742	3,461,600	3,513,882
260421	WEST KENTUCKY RURAL	6,503,298	10,143,954	11,552,965	11,950,255	13,062,800
265061	CINCINNATI BELL-KY	59,497,118	58,980,308	60,158,204	59,451,929	61,604,475
265182	SO CENTRAL BELL-KY	373,293,982	390,385,089	384,401,908	380,460,204	380,470,514
269690	WINDSTREAM LEXINGTON	142,409,683	157,336,609	161,411,572	146,319,857	129,087,578
269691	WINDSTREAM LONDON	39,160,311	38,076,110	38,183,171	36,754,097	39,553,483
TOTAL	LOUISIANA	798,800,305	815,948,278	807,000,248	806,791,092	861,650,719
270423	CENTURYTEL-CENTR LA	14,016,876	14,723,191	14,342,117	14,016,480	13,476,094
270424	CENTURYTEL-SE LA	7,243,197	7,598,850	7,122,345	6,792,016	7,205,102
270425	CAMERON TEL CO - LA	7,262,774	7,570,282	8,162,968	8,090,880	8,266,374
270426	CAMPTI-PLEASANT HILL	2,300,692	2,520,248	2,660,469	2,580,626	2,594,600
270427	CENTURYTEL-CHATHAM	2,786,694	2,413,555	2,349,345	2,249,281	2,258,361
270428	DELCAMBRE TEL CO	517,132	539,481	595,190	557,867	652,011
270429	EAST ASCENSION TEL	19,898,712	20,872,607	21,723,224	23,985,766	30,746,936
270430	ELIZABETH TEL CO	4,121,254	4,172,108	4,175,827	4,235,477	4,156,805
270431	CENTURYTEL-NW LA	7,148,692	6,958,873	6,704,352	6,435,746	6,372,552
270432	KAPLAN TEL CO	3,228,420	3,675,411	3,593,494	3,868,025	3,760,877
270433	LAFOURCHE TEL CO	8,812,402	8,777,464	8,579,440	8,277,872	7,938,014
270434	CENTURYTEL-EVANGELIN	29,739,514	30,593,014	29,925,449	28,935,264	29,802,677
270435	NORTHEAST LOUISIANA	1,221,961	1,187,158	1,089,486	1,092,300	967,552
270436	CENTURY NORTH LA	5,600,760	5,735,915	5,501,941	5,492,107	5,598,009
270438	RESERVE TEL CO	2,452,857	2,374,050	2,491,083	2,530,975	2,626,163
270439	CENTURYTEL-RINGGOLD	1,137,688	1,179,938	1,114,086	1,095,747	1,071,003
270440	CENTURYTEL - EAST LA	2,451,926	2,459,598	2,454,909	2,363,782	2,321,374
270441	STAR TEL CO	4,005,520	4,824,327	4,869,078	5,042,834	4,976,333
270442	CENTURYTEL-SW LA	5,735,611	5,736,937	5,620,952	5,445,924	5,235,797
275183	SO CENTRAL BELL-LA	669,117,623	682,035,271	673,924,494	673,702,125	721,624,087
TOTAL	MAINE	239,822,901	232,935,166	240,584,261	242,988,768	247,391,696
100002	OXFORD WEST TEL CO	2,672,879	2,734,212	2,777,795	2,661,429	2,588,772

**Table 3.33
Unseparated ILEC Non-Traffic-Sensitive Revenue Requirement by Study Area (\$)**

Study Area Code	Study Area Name	2001	2002	2003	2004	2005
	MAINE (CONT.)					
100003	LINCOLNVILLE TEL CO	3,293,811	3,292,946	3,396,185	3,511,731	3,622,798
100004	CHINA TEL CO.	1,410,052	1,322,413	1,553,976	1,504,412	1,611,852
100005	COBBOSEECONTEE TEL	306,514	360,774	400,155	407,630	393,373
100007	ISLAND TEL CO	509,805	443,804	429,225	410,744	357,739
100010	HAMPDEN TEL CO	1,009,638	1,136,300	1,083,852	1,136,052	1,153,056
100011	HARTLAND & ST ALBANS	1,483,431	1,672,894	1,550,661	1,366,543	1,534,267
100015	COMMUNITY SERVICE	3,889,476	4,062,500	4,346,977	4,875,322	4,862,432
100019	OXFORD COUNTY TEL	2,271,823	2,401,994	2,723,459	2,830,149	2,874,896
100020	PINE TREE TEL & TEL	1,932,525	2,020,105	2,135,072	2,749,337	2,687,236
100022	SACO RIVER TEL & TEL	2,689,269	2,741,109	2,784,699	3,444,181	3,253,874
100024	SOMERSET TEL CO	5,493,639	5,605,798	5,223,240	5,295,239	5,151,731
100025	STANDISH TEL CO	8,236,631	7,675,192	8,918,486	9,344,556	8,861,228
100027	UNION RIVER TEL CO	1,040,628	1,183,315	1,109,312	1,123,905	1,153,002
100029	UNITY TEL CO., INC.	2,307,017	2,544,220	2,662,821	2,565,381	2,629,847
100031	WARREN TEL CO	872,459	1,031,389	975,786	897,847	903,137
100034	WEST PENOBSCOT TEL	925,612	994,912	967,339	972,730	951,211
103313	NORTHLAND TEL CO-ME	11,893,980	11,128,816	12,382,260	12,836,725	11,810,356
103315	MID MAINE TELECOM	2,919,547	2,836,132	2,806,715	2,702,003	2,734,881
105111	VERIZON MAINE	184,664,163	177,746,341	182,356,248	182,352,852	188,256,008
TOTAL	MARYLAND	778,078,394	782,021,570	828,774,794	822,378,251	859,432,298
180216	ARMSTRONG TEL OF MD	2,964,581	3,049,900	3,029,837	3,235,016	3,312,139
185030	VERIZON MARYLAND INC	775,113,814	778,971,670	825,744,957	819,143,235	856,120,159
TOTAL	MASSACHUSETTS	807,628,938	802,872,856	841,880,171	829,626,776	836,359,735
110036	GRANBY TEL & TEL -MA	1,116,188	1,135,441	1,355,880	1,236,055	833,918
110037	RICHMOND TEL CO	450,636	437,276	428,741	409,631	416,676
115112	VERIZON MASS.	806,062,114	801,300,139	840,095,550	827,981,090	835,109,141
TOTAL	MICHIGAN	1,484,725,945	1,499,747,138	1,456,175,046	1,426,137,977	1,399,521,821
310669	ALLENDALE TEL CO	1,705,950	1,742,920	1,531,489	1,658,733	1,690,410
310671	CENTURYTEL MW-MI	15,683,150	15,846,500	15,667,069	15,584,933	15,560,484
310672	COMM CORP OF MI	2,183,213	2,185,377	2,199,095	2,099,433	2,065,186
310675	BARAGA TEL CO	1,760,781	1,828,158	2,001,748	2,144,142	2,195,631
310676	BARRY COUNTY TEL CO	2,346,379	2,441,345	2,611,539	2,795,517	2,678,643
310677	ISLAND TEL CO	608,448	582,502	568,994	536,137	541,807
310678	BLANCHARD TEL ASSN	487,524	511,025	556,881	612,437	603,911
310679	BLOOMINGDALE TEL CO	1,436,876	1,607,789	1,655,898	1,644,748	1,632,766
310680	CHIPPEWA COUNTY TEL	899,202	900,509	886,264	896,662	916,429
310682	FRONTIER-MICHIGAN	6,462,801	5,127,999	5,194,634	5,647,716	5,192,107
310683	CARR TEL CO	621,853	659,019	819,626	963,605	1,046,382
310685	CHATHAM TEL CO - MI	1,680,756	1,575,069	1,655,076	1,621,769	1,639,072
310688	CLIMAX TEL CO	498,601	505,075	567,026	600,417	631,781
310689	CENTURYTEL-UPPER MI	7,320,950	7,355,434	7,124,806	6,988,098	6,931,117
310691	DEERFIELD FARMERS	2,478,644	2,480,882	2,578,909	2,614,589	2,486,075
310692	DRENTH TEL CO	288,097	304,707	330,996	336,578	361,068
310694	FARMERS DBA CHAPIN	259,824	279,110	317,059	318,556	332,520
310695	VERIZON NORTH-MI	205,363,825	215,635,793	222,237,912	220,393,002	204,309,107
310702	CENTURYTEL MICHIGAN	26,110,906	27,168,318	27,054,950	27,386,940	27,417,273
310703	KALEVA TEL CO	1,016,689	1,080,933	1,190,473	1,152,635	1,245,337
310704	ACE TEL OF MICHIGAN	2,420,180	2,511,527	2,812,401	2,981,156	3,084,210
310705	CENTURY-NORTH MICH.	1,908,299	1,581,715	1,656,406	1,637,435	1,650,298
310708	LENNON TEL CO	1,278,312	1,375,529	1,443,908	1,522,676	1,459,879
310711	MIDWAY TEL CO	885,624	811,716	827,223	860,252	823,806
310713	HIAWATHA TEL CO	2,826,827	2,631,891	2,769,878	2,626,165	2,813,068
310714	OGDEN TEL CO	302,954	297,320	308,343	272,147	264,245
310717	ONTONAGON COUNTY TEL	1,785,532	1,732,774	1,805,985	1,744,076	1,743,660
310720	PENINSULA TEL CO -MI	854,457	801,930	745,518	797,294	625,707
310721	PIGEON TEL CO	1,734,644	2,078,730	2,136,260	2,060,879	2,364,015
310725	SAND CREEK TEL CO	431,831	446,018	486,857	515,457	519,366
310726	SHIAWASSEE TEL CO	2,929,314	2,974,899	3,229,811	3,040,358	3,047,027

**Table 3.33
Unseparated ILEC Non-Traffic-Sensitive Revenue Requirement by Study Area (\$)**

Study Area Code	Study Area Name	2001	2002	2003	2004	2005
	MICHIGAN (CONT.)					
310728	SPRINGPORT TEL CO	1,003,502	999,200	1,092,623	1,101,347	1,397,467
310732	UPPER PENINSULA TEL	5,507,993	5,468,420	5,557,345	5,866,493	5,825,085
310734	WALDRON TEL CO	493,490	473,279	445,391	406,253	493,265
310735	WESTPHALIA TEL CO	405,346	439,181	490,628	495,052	474,252
310737	WINN TEL CO	542,799	786,132	569,167	740,651	610,286
310738	WOLVERINE TEL CO	3,731,016	3,816,683	4,159,166	3,449,414	3,855,759
313033	VERIZON N-MI(ALLTEL)	16,812,236	15,585,322	16,921,142	13,738,114	14,899,393
315090	MICHIGAN BELL TEL CO	1,159,657,114	1,165,116,406	1,111,966,551	1,086,286,109	1,074,093,926
TOTAL	MINNESOTA	776,711,619	759,722,363	770,776,445	770,238,891	750,735,484
361123	CITIZENS-FRONTIER-MN	44,396,187	44,138,331	43,859,072	41,372,557	39,895,016
361337	WINNEBAGO COOP ASSN	447,884	448,691	449,497	492,973	580,544
361346	ACE TEL ASSN-MN	3,931,558	3,180,984	3,807,355	4,125,996	4,044,742
361347	ALBANY MUTUAL ASSN	1,235,856	1,317,794	1,462,803	1,573,183	1,614,219
361348	WILDERNESS VALLEY	38,002	39,086	39,172	46,511	59,799
361350	ARVIG TEL CO	6,288,723	6,409,547	6,783,019	6,793,361	6,726,069
361353	CITY OF BARNESVILLE	431,831	459,155	529,622	580,202	586,227
361356	BENTON COOP TEL CO	1,648,956	1,823,820	2,055,865	2,166,236	2,246,032
361357	BLACKDUCK TEL CO	702,831	710,768	600,145	631,226	1,055,345
361357A	BLACKDUCK TEL CO	0	14,246	34,583	63,132	76,133
361358	BLUE EARTH VALLEY	2,817,399	2,923,650	3,164,241	3,217,871	3,939,955
361362	BRIDGEWATER TEL CO	2,434,325	2,367,179	2,462,726	2,946,217	2,991,977
361365	CALLAWAY TEL CO	141,342	143,119	161,749	168,732	193,708
361367	FRONTIER-MINNESOTA	35,634,139	34,774,162	35,493,715	37,367,326	37,233,916
361370	CLARA CITY TEL EXCH	747,264	733,406	722,860	817,444	886,881
361372	CLEMENTS TEL CO	117,457	115,512	116,953	129,913	149,216
361373	CONSOLIDATED TEL CO	3,691,537	3,935,034	4,273,536	4,478,359	4,621,812
361374	ARROWHEAD COMM CORP	483,536	455,547	447,793	440,376	434,525
361375	MID-COMM-HICKORYTECH	3,798,219	4,107,987	4,508,280	4,225,233	4,306,729
361380	DELAVAN TEL CO	158,402	160,469	159,966	177,761	206,869
361381	DUNNELL TEL CO	129,695	127,693	129,749	143,418	170,179
361383	EAGLE VALLEY TEL CO	296,919	280,345	273,031	273,238	253,912
361384	EASTON TEL CO	146,577	148,358	149,152	164,863	191,001
361385	EAST OTTER TAIL TEL	8,332,371	8,989,362	10,034,948	9,452,135	10,829,891
361386	ECKLES TEL CO	1,733,246	1,811,613	1,836,940	2,286,935	2,337,307
361387	EMILY COOP TEL CO	722,307	757,130	786,192	805,867	819,941
361389	FARMERS MUTUAL TEL	576,274	578,972	594,280	661,966	764,801
361390	FEDERATED TEL COOP	1,030,472	1,050,466	1,084,216	1,216,279	1,480,821
361391	FELTON TEL CO. INC.	343,151	335,286	317,662	336,720	356,349
361395	GARDEN VALLEY TEL CO	6,119,314	6,748,152	7,231,975	7,649,123	8,142,812
361396	GARDONVILLE COOP TEL	1,275,650	1,329,467	1,485,922	1,512,465	1,567,522
361399	GRANADA TEL CO	83,086	88,271	94,594	91,347	79,813
361401	HALSTAD TEL CO	874,834	855,884	849,092	968,847	1,166,842
361403	FEDERATED UTILITIES	290,307	309,732	342,124	348,232	385,773
361404	HARMONY TEL CO	417,871	447,300	491,759	518,060	576,523
361405	HILLS TEL CO, INC	329,921	332,266	323,919	369,020	447,648
361408	HOME TEL CO - MN	744,932	789,429	916,291	927,890	979,689
361409	HUTCHINSON TEL CO	3,430,628	3,561,199	3,670,330	3,438,442	3,735,325
361410	JOHNSON TEL CO	2,032,983	1,941,272	2,116,035	2,276,548	2,259,205
361412	KASSON & MANTORVILLE	1,550,554	1,655,640	1,746,042	1,966,306	1,987,963
361413	MID STATE DBA KMP	864,681	900,326	984,448	1,046,353	1,154,883
361414	LAKEDALE TEL CO	4,003,541	4,027,356	4,265,723	4,250,770	4,119,481
361419	LISMORE COOP TEL CO	165,223	163,506	168,385	187,031	220,860
361422	LONSDALE TEL CO	536,307	573,727	634,910	762,392	788,552
361423	LOWRY TEL CO, LLC	325,107	343,081	390,575	404,397	426,333
361424	MABEL COOP TEL - MN	357,067	378,140	398,669	429,615	495,523
361425	CHRISTENSEN COMM CO	548,030	577,419	616,123	694,930	697,229
361426	MANCHESTER-HARTLAND	338,377	340,054	330,596	355,897	405,819
361427	MANKATO-HICKORYTECH	10,706,637	10,633,793	10,707,586	9,518,396	9,761,356
361430	MELROSE TEL CO	3,649,848	3,890,936	4,286,100	4,707,772	4,767,597
361431	MIDWEST TEL CO	1,089,892	1,159,124	1,280,380	1,300,679	1,344,500

**Table 3.33
Unseparated ILEC Non-Traffic-Sensitive Revenue Requirement by Study Area (\$)**

Study Area Code	Study Area Name	2001	2002	2003	2004	2005
	MINNESOTA (CONT.)					
361433	MID STATE TEL CO	3,133,820	3,028,508	3,231,014	3,242,179	3,464,660
361437	MINNESOTA LAKE TEL	238,327	241,138	289,509	305,122	342,935
361439	MINNESOTA VALLEY TEL	497,003	499,530	507,299	550,617	639,547
361440	CANNON VLY TELECOM	886,999	932,668	1,013,629	1,060,556	1,166,028
361442	NEW ULM TELECOM, INC	4,830,773	4,697,087	4,510,859	4,136,563	4,412,389
361443	LORETEL SYSTEMS, INC	4,285,050	4,511,582	4,976,720	5,431,602	5,504,098
361445	CENTURYTEL-MINNESOTA	18,664,348	18,025,143	17,970,155	19,233,001	19,421,390
361448	OSAKIS TEL CO	587,448	616,632	660,730	785,286	790,699
361450	PARK REGION MUTUAL	1,832,932	1,998,276	2,158,441	1,978,422	2,170,121
361451	PAUL BUNYAN RURAL	5,630,295	6,793,128	7,880,782	8,693,070	9,124,524
361453	PEOPLES TEL CO - MN	1,775,653	1,688,080	1,567,612	1,747,338	1,754,667
361454	PINE ISLAND TEL CO	1,645,645	1,687,946	1,677,280	1,685,355	1,649,285
361456	EMBARQ MINNESOTA	48,561,137	49,823,580	49,707,155	47,726,284	47,961,813
361472	REDWOOD COUNTY TEL	2,858,159	3,095,998	3,437,710	3,455,027	3,588,212
361474	RUTHSAY TEL CO, INC	215,850	231,246	248,725	282,288	309,128
361475	ROUNESTONE TEL ASSN	1,947,963	2,047,872	2,259,440	2,382,188	2,630,911
361476	SACRED HEART TEL CO	208,697	219,611	239,327	256,111	283,372
361479	SCOTT RICE -INTEGRA	4,734,312	4,988,600	5,318,155	5,649,849	6,153,911
361482	SHERBURNE CTY RURAL	3,618,403	3,864,202	4,220,606	8,312,969	9,152,833
361483	SLEEPY EYE TEL CO	2,577,772	2,862,327	3,017,696	2,792,046	2,735,929
361485	SPRING GROVE COOP	513,762	547,442	594,909	612,022	650,351
361487	STARBUCK TEL CO	539,227	563,342	607,840	689,046	755,829
361491	TWIN VALLEY-ULEN TEL	2,837,722	2,495,925	2,978,860	2,562,285	2,549,423
361494	UPSALA COOP TEL ASSN	420,561	412,995	467,567	502,777	519,366
361495	VALLEY TEL CO - MN	374,039	391,753	384,118	439,299	502,486
361499	CROSSLAKE TEL CO	689,671	716,568	753,728	984,468	959,893
361500	NORTHERN TEL CO - MN	22,958	21,818	17,630	24,611	35,330
361501	WEST CENTRAL TEL	2,889,838	3,251,896	3,281,438	3,266,233	3,406,509
361502	WESTERN TEL CO	869,984	899,333	984,907	1,049,592	1,083,837
361505	WIKSTROM TEL CO, INC	2,989,677	3,179,122	3,200,681	3,571,258	4,142,181
361507	WINSTED TEL CO	572,150	602,460	642,542	720,584	703,968
361508	WINTHROP TEL CO	424,686	446,018	481,588	504,707	512,345
361510	WOODSTOCK TEL CO	719,137	726,942	762,638	793,648	938,588
361512	WOLVERTON TEL CO	97,546	96,415	97,044	109,990	130,912
361515	ZUMBROTA TEL CO	631,835	661,455	698,231	881,810	879,163
361654	INTERSTATE TELECOMM.	671,531	708,405	781,777	825,648	910,504
365142	QWEST CORP-MN	487,811,916	467,063,287	468,190,673	460,327,307	432,998,844
367123	CITIZENS-FRONTIER-MN	2,713,539	1,700,246	1,286,737	1,787,195	1,234,340
TOTAL	MISSISSIPPI	540,192,086	557,151,509	555,003,956	565,551,324	598,603,587
280446	BAY SPRINGS TEL CO	6,738,368	7,293,367	9,065,356	9,035,686	10,324,650
280447	BRUCE TEL CO - MS	1,833,801	2,146,335	2,390,198	2,381,088	2,263,706
280448	CALHOUN CITY TEL CO	2,272,963	2,249,564	2,285,023	2,183,536	2,124,237
280451	DECATUR TEL CO -MS	617,049	646,588	689,687	811,628	823,712
280452	DELTA TEL CO	3,482,051	3,540,371	3,409,854	3,548,915	3,391,714
280453	WINDSTREAM MS	6,255,675	6,119,645	6,134,372	6,380,726	6,140,248
280454	FRANKLIN TEL CO - MS	7,481,344	8,272,257	8,220,526	8,747,933	8,848,500
280455	FULTON TEL CO	3,310,477	3,886,799	3,614,510	3,899,294	3,702,970
280456	GEORGETOWN TEL CO	560,884	627,810	772,035	794,173	722,604
280457	LAKESIDE TEL. CO.	500,582	568,515	639,107	680,182	725,567
280458	CENTURYTEL - N. MISS	15,029,321	15,929,881	15,853,509	16,704,070	16,766,329
280460	FRONTIER-MISSISSIPPI	2,052,202	2,202,907	2,404,325	2,628,827	2,574,554
280461	NOXAPATER TEL CO	676,925	651,680	655,217	728,890	885,801
280462	MOUND BAYOU TEL & CO	453,771	565,635	584,885	559,181	463,635
280466	SLEDGE TEL CO	931,755	683,991	805,287	835,503	807,668
280467	SMITHVILLE TEL CO	417,444	442,474	518,634	500,462	489,498
283301	SOUTHEAST MS TEL CO	3,696,061	3,607,636	3,696,514	3,711,923	3,661,706
285184	SO CENTRAL BELL-MS	483,537,585	497,346,904	492,856,670	501,002,401	533,474,268
287449	MYRTLE TEL CO	343,829	369,150	408,247	416,908	412,221

**Table 3.33
Unseparated ILEC Non-Traffic-Sensitive Revenue Requirement by Study Area (\$)**

Study Area Code	Study Area Name	2001	2002	2003	2004	2005
TOTAL	MISSOURI	1,105,784,931	1,101,685,502	1,088,393,805	1,055,717,054	1,012,022,465
420463	BPS TEL. CO.	1,653,342	1,749,858	1,624,824	1,616,677	1,934,375
420472	CASS COUNTY TEL. CO.	6,623,408	6,877,704	6,416,395	5,135,282	5,482,809
421151	SPECTRA COMM. GROUP	52,325,074	54,976,841	54,204,058	55,854,653	53,269,000
421206	IAMO TEL CO - MO	591,831	604,961	610,106	671,643	774,832
421759	CRAW-KAN TEL COOP-MO	1,145,683	1,227,182	1,329,297	1,412,180	1,574,084
421807	MOKAN DIAL INC-MO	679,646	804,449	750,761	699,569	789,339
421860	ALMA COMM. CO.	174,011	176,019	184,425	203,983	231,300
421864	CHARITON VALLEY TEL	7,499,209	8,005,390	8,531,676	9,026,670	9,466,425
421865	CITIZENS TEL CO - MO	2,615,153	2,638,188	2,805,366	2,803,048	2,837,626
421866	OZARK TEL. CO.	2,170,545	2,109,427	1,938,735	2,285,215	2,400,022
421874	ELLINGTON TEL CO	1,158,013	1,129,740	1,464,312	1,475,092	1,632,450
421876	FARBER TEL CO	114,939	111,949	108,285	115,455	143,625
421882	FIDELITY TEL CO	5,419,593	5,743,298	5,785,979	5,535,637	6,403,680
421885	WINDSTREAM MO	28,394,885	26,326,297	26,589,571	26,257,586	26,155,965
421886	GOODMAN TEL CO	1,169,332	1,203,723	1,308,041	1,584,209	1,952,977
421887	GRANBY TEL CO - MO	1,668,230	1,771,099	1,834,921	1,892,031	2,075,974
421888	GRAND RIVER MUT-MO	6,357,999	6,701,621	7,855,630	8,822,093	9,053,827
421890	GREEN HILLS TEL CORP	2,758,901	2,768,924	3,361,173	3,609,586	3,762,388
421893	CHOCTAW TELEPHONE CO	235,642	255,232	288,457	296,084	315,901
421900	KLM TEL CO	737,894	762,682	797,132	855,821	954,345
421901	KINGDOM TELEPHONE CO	3,271,309	3,618,168	3,781,303	4,178,715	3,852,702
421908	LE-RU TELEPHONE CO	1,535,660	1,868,764	2,436,416	2,460,668	2,442,667
421912	MCDONALD COUNTY TEL	2,619,729	2,773,374	2,897,470	3,034,043	3,194,649
421914	MARK TWAIN RURAL TEL	4,488,886	4,709,828	4,249,851	3,953,221	3,910,064
421917	MID-MISSOURI TEL CO	5,086,537	4,683,152	4,640,037	4,666,006	4,506,632
421920	MILLER TEL CO - MO	663,085	872,129	882,738	865,377	812,453
421927	NEW FLORENCE TEL CO	226,493	300,064	403,525	289,917	452,865
421928	NEW LONDON TEL CO	516,719	510,296	542,576	491,810	468,140
421929	HOLWAY TEL CO	508,360	482,795	417,392	446,678	421,641
421931	NE MISSOURI RURAL	4,212,584	5,269,552	5,614,595	6,052,948	6,809,796
421932	LATHROP TEL COMPANY	493,989	514,551	574,090	622,207	644,943
421934	ORCHARD FARM TEL CO	351,749	358,523	377,991	357,274	339,431
421935	OREGON FARMERS MUT	760,414	734,108	922,757	746,098	882,040
421936	PEACE VALLEY TEL CO	208,935	219,046	248,725	266,832	301,176
421942	ROCK PORT TEL CO	726,990	785,198	905,157	916,941	952,043
421945	SENECA TEL CO	1,061,745	2,040,299	2,136,817	2,348,538	2,882,127
421949	STEEVILLE TEL EXCH	3,849,688	4,410,290	4,815,497	4,765,625	5,022,295
421951	STOUTLAND TEL CO	1,121,428	1,087,451	1,142,312	1,277,544	1,256,103
421957	EMBARQ MISSOURI	89,284,699	86,991,710	82,248,744	81,050,375	75,842,487
425213	SOUTHWESTERN BELL-MO	718,077,850	730,923,285	710,785,345	671,212,232	631,564,615
429784	CENTURYTEL-MO CEN	38,298,583	32,307,902	31,425,665	31,399,802	30,373,852
429785	CENTURYTEL-MO BELLE	2,096,507	1,778,761	2,268,802	2,307,349	2,471,817
429786	CENTURYTEL-MO SOUTH	9,337,469	8,775,124	9,122,975	10,072,799	10,019,421
429787	CENTURYTEL-MO SW	93,492,197	79,726,551	87,763,878	91,781,543	91,387,564
TOTAL	MONTANA	195,002,325	197,252,629	201,278,823	201,316,276	196,654,733
482235	BLACKFOOT TEL - BTC	6,257,407	6,623,975	6,771,091	6,877,547	6,647,734
482241	HOT SPRINGS TEL CO	585,661	595,128	624,633	711,618	733,370
482242	INTERBEL TEL COOP	2,866,132	3,246,786	3,395,091	3,437,726	3,428,168
482244	LINCOLN TEL CO INC	350,588	358,117	372,611	498,209	479,924
482246	MID-RIVERS TEL COOP	8,068,279	8,433,253	8,616,365	8,465,497	8,612,615
482247	NEMONT TEL COOP-MT	7,615,247	7,122,849	7,291,533	6,895,084	7,561,138
482248	NORTHERN TEL COOP	1,510,479	1,502,082	1,575,200	1,624,124	2,022,559
482249	CENTURYTEL-MONTANA	22,386,435	22,685,487	25,537,839	23,346,689	25,325,154
482250	PROJECT TEL CO	3,448,943	4,119,872	4,090,477	4,085,121	4,342,339
482251	RANGE TEL COOP-MT	2,661,353	2,632,428	2,886,577	2,735,533	2,616,660
482252	RONAN TEL CO	1,218,796	1,246,256	1,327,829	1,622,585	1,519,327
482254	SOUTHERN MONTANA TEL	738,910	782,020	796,128	797,047	792,219
482255	3-RIVERS TEL COOP	12,748,977	13,095,832	12,499,391	12,181,803	13,526,351
482257	TRIANGLE TEL COOP	4,901,033	6,079,704	6,610,976	7,076,552	7,020,503
483308	BLACKFOOT TEL - CFT	8,533,566	8,679,234	7,641,927	7,332,036	6,691,985

**Table 3.33
Unseparated ILEC Non-Traffic-Sensitive Revenue Requirement by Study Area (\$)**

Study Area Code	Study Area Name	2001	2002	2003	2004	2005
	MONTANA (CONT.)					
483310	CENTRAL MONTANA	5,082,427	5,482,423	5,583,152	6,047,533	6,554,574
484322	CITIZENS-FRONTIER-MT	4,533,394	3,951,072	3,879,521	3,713,350	3,423,666
485104	QWEST CORP-MT	101,494,697	100,616,112	101,778,483	103,868,221	95,356,446
TOTAL	NEBRASKA	281,616,474	271,039,225	279,651,683	278,934,158	267,453,890
371128	CITIZENS-FRONTIER-NE	16,272,583	16,199,974	15,113,026	14,570,491	13,685,092
371516	ARAPAHOE TEL CO	1,933,807	2,015,246	1,923,428	1,867,991	2,169,819
371517	ARLINGTON TEL CO	663,022	694,630	660,059	667,717	741,756
371518	ELSIE COMM., INC.	567,660	598,009	675,310	611,670	534,869
371524	BLAIR TEL CO	3,007,676	2,935,367	3,441,621	3,477,018	3,641,872
371525	THREE RIVER TELCO	993,918	1,076,174	1,074,055	1,030,137	1,043,152
371526	CAMBRIDGE TEL CO -NE	707,422	658,724	705,173	664,817	689,914
371530	CONSOLIDATED TELCO	793,402	802,346	827,489	926,532	1,068,483
371531	CLARKS TELECOM CO.	725,239	586,902	611,457	641,143	614,363
371532	CONSOLIDATED TEL CO	1,631,535	1,632,517	1,611,788	1,817,981	2,163,042
371534	COZAD TEL CO	1,026,190	959,510	1,623,630	1,966,183	2,266,351
371536	CURTIS TEL CO	976,713	989,253	1,043,225	1,054,110	1,166,097
371537	DALTON TEL CO, INC	1,858,573	2,009,141	2,282,818	2,236,610	1,887,165
371540	DILLER TEL CO	602,879	629,971	613,689	657,772	875,143
371542	EASTERN NEBRASKA TEL	1,501,191	1,544,242	1,608,838	1,481,329	1,520,929
371553	GLENWOOD TEL MEMBER	2,074,110	2,829,774	3,489,476	3,984,277	4,030,183
371555	HAMILTON TEL CO	2,509,655	2,587,527	2,872,674	2,811,106	2,943,578
371556	HARTINGTON TEL CO	511,268	554,461	592,792	775,542	829,273
371557	HARTMAN TEL EXCH INC	522,830	577,694	532,232	684,991	813,643
371558	HEMINGFORD COOP TEL	2,118,754	1,920,796	1,994,043	1,928,689	1,868,375
371559	HENDERSON CO-OP TEL	460,608	654,499	767,223	798,587	804,137
371561	HERSHEY COOP TEL CO	300,322	313,067	341,757	552,328	482,567
371562	CONSOLIDATED TELECOM	611,968	632,649	653,194	694,717	769,465
371563	HOOPER TEL CO	505,213	517,918	562,260	577,934	619,213
371565	K & M TEL CO, INC	325,049	328,902	341,542	366,704	447,512
371567	KEYSTONE-ARTHUR TEL	495,064	425,200	661,344	677,595	746,293
371568	WINDSTREAM NE	73,850,299	70,045,388	68,209,708	70,906,823	60,258,346
371574	NEBRASKA CENTRAL TEL	3,512,880	3,381,629	3,625,892	3,703,512	3,807,753
371576	NORTHEAST NEBRASKA	3,787,548	4,263,881	4,660,305	4,499,361	4,424,064
371577	GREAT PLAINS COMMUN	12,010,485	12,439,235	13,014,474	12,720,663	13,601,906
371581	PIERCE TEL CO	702,233	745,387	825,844	849,875	833,964
371582	PLAINVIEW TEL CO	403,477	428,065	359,913	456,265	503,231
371586	ROCK COUNTY TEL CO	681,970	660,037	674,009	592,307	577,793
371590	SODTOWN TEL CO	53,042	53,724	52,878	61,102	74,569
371591	SE NEBRASKA TEL CO	2,240,407	2,112,663	2,270,097	2,355,096	2,447,750
371592	STANTON TELECOM INC.	935,883	1,105,296	1,244,354	1,431,431	1,408,446
371595	UTC OF THE WEST-NE	8,997,082	9,403,707	9,667,736	10,104,459	9,664,593
371597	WAUNETA TEL CO	748,780	811,134	957,243	1,028,070	1,143,522
372455	BENKELMAN TEL CO	1,068,037	1,089,780	1,340,280	1,256,097	1,497,903
375143	QWEST CORP-NE	128,927,704	119,824,805	126,124,810	121,445,128	118,787,765
TOTAL	NEVADA	277,924,954	280,144,592	278,705,038	272,838,610	284,129,386
552220	FILER MUTUAL TEL -NV	149,709	158,250	185,921	208,675	199,627
552223	CENTURYTEL-GEM ST-NV	303,735	266,603	289,551	265,224	320,884
552233	RURAL TEL CO - NV	1,055,605	1,025,661	946,759	1,298,357	1,449,257
552284	BEEHIVE TEL CO - NV	211,970	309,598	429,879	524,427	519,811
552302	VERIZON CALIF-NV	11,074,629	11,621,638	12,475,216	11,328,876	13,184,245
552348	CENTE OF NV	142,010,710	139,408,695	143,544,902	144,569,102	154,028,910
552349	CHURCHILL-CC COMM.	7,350,311	7,200,259	7,536,882	7,471,232	7,542,469
552351	LINCOLN CTY TEL SYS	839,470	859,917	932,510	1,006,333	1,165,316
552353	MOAPA VALLEY TEL CO.	1,195,372	1,273,450	1,269,257	1,322,140	1,393,024
552356	RIO VIRGIN TEL CO	2,074,962	2,239,939	2,178,201	2,135,641	2,335,310
553304	HUMBOLDT TEL CO	1,891,263	1,969,215	1,950,047	2,203,198	2,199,984
554431	CITIZENS-FRONTIER-NV	11,794,748	10,896,232	10,390,526	10,586,911	10,105,975
554432	CITIZENS-FRONTIER-NV	880,707	890,533	850,479	775,593	693,866
555173	NEVADA BELL	97,091,763	102,024,603	95,724,909	89,142,902	88,990,707

**Table 3.33
Unseparated ILEC Non-Traffic-Sensitive Revenue Requirement by Study Area (\$)**

Study Area Code	Study Area Name	2001	2002	2003	2004	2005
TOTAL	NEW HAMPSHIRE	214,873,397	202,597,042	211,828,637	213,507,755	218,687,054
120038	BRETTON WOODS TEL CO	166,003	206,509	232,426	255,054	249,565
120039	GRANITE STATE TEL	4,114,831	4,403,916	4,523,693	4,168,045	4,454,869
120042	DIXVILLE TEL CO	211,687	252,378	270,399	188,857	278,631
120043	DUNBARTON TEL CO	550,095	575,667	624,315	724,318	739,376
120045	KEARSARGE TEL CO	3,754,804	3,699,759	3,885,917	3,615,295	3,609,652
120047	MERRIMACK COUNTY TEL	2,825,113	2,952,580	2,232,646	2,288,427	2,411,579
120049	UNION TEL CO	1,678,277	1,696,050	1,695,555	1,584,768	1,639,860
120050	WILTON TEL CO - NH	946,288	1,011,322	1,058,388	1,052,147	1,100,620
123321	MCTA, INC.	4,209,269	4,330,905	3,722,227	3,678,467	3,653,165
125113	VERIZON NEWHAMPSHIRE	196,417,031	183,467,956	193,583,070	195,952,379	200,549,736
TOTAL	NEW JERSEY	1,375,211,797	1,362,051,996	1,433,913,120	1,437,854,784	1,415,473,749
160135	WARWICK VALLEY-NJ	1,796,087	2,233,888	2,387,851	2,534,648	2,765,145
160138	UNITED TEL - NJ, INC	51,306,619	52,933,196	55,334,873	53,836,736	53,960,797
165120	VERIZON NEW JERSEY	1,322,109,091	1,306,884,912	1,376,190,396	1,381,483,399	1,358,747,806
TOTAL	NEW MEXICO	317,076,652	327,228,914	331,406,721	331,488,049	329,606,283
491164	WINDSTREAM SW-NM#1	10,993,670	12,761,904	11,838,784	11,809,961	13,691,431
491193	WINDSTREAM SW-NM#2	13,999,019	15,725,573	15,222,147	15,019,486	14,944,582
491231	MESCALERO APACHE	1,060,166	2,508,035	2,724,738	2,871,568	3,044,336
492066	DELL TEL CO-OP - NM	850,716	1,009,445	1,113,984	1,192,183	1,170,396
492176	VALLEY TEL COOP - NM	1,329,268	1,346,756	2,507,297	2,726,391	2,927,589
492259	BACA VALLEY TEL CO	947,692	862,209	946,526	1,488,254	1,680,869
492262	ENMR TEL COOP INC-NM	6,276,080	5,644,170	5,445,611	5,825,520	5,754,294
492263	LA JICARITA RURAL	2,147,026	2,129,243	2,266,746	2,322,399	2,416,526
492264	LEACO RURAL TEL COOP	2,614,409	3,761,158	3,691,983	3,680,462	3,853,959
492265	TULAROSA BASIN TEL.	3,121,690	3,212,356	3,574,337	3,500,256	4,085,042
492268	WESTERN NEW MEXICO	6,753,698	7,055,438	7,356,375	7,708,261	8,151,306
492270	PENASCO VALLEY TEL	4,143,775	5,146,595	5,668,267	5,423,475	5,298,000
492272	ROOSEVELT CNTY RURAL	1,822,587	1,899,063	1,847,684	1,940,619	1,910,681
492274	CENTURYTEL SW-NM	4,440,484	4,725,612	4,828,147	4,843,781	4,883,749
494449	NAVAJO-NM-FRONTIER	4,428,465	4,737,511	4,421,732	4,761,357	4,207,426
495105	QWEST CORP-NM	252,147,907	254,703,844	257,952,365	256,374,076	251,586,097
TOTAL	NEW YORK	2,870,432,134	2,928,851,460	2,993,947,747	2,019,069,067	3,066,808,463
150071	ARMSTRONG TEL CO-NY	1,806,125	1,933,644	2,070,721	2,246,187	2,418,738
150072	FRONTIER-AUSABLE VAL	2,363,780	2,465,643	2,347,022	3,146,553	2,945,169
150073	BERKSHIRE TEL CORP	2,371,759	2,175,939	2,243,118	1,957,508	2,019,004
150076	CASSADAGA TEL CORP	515,671	544,698	572,927	625,462	636,772
150077	CHAMPLAIN TEL CO	2,285,179	2,397,639	2,521,498	2,298,491	2,453,728
150078	CHAUTAUQUA & ERIE	3,023,491	3,020,519	3,099,900	3,104,485	3,138,663
150079	CHAZY & WESTPORT	1,772,865	1,842,917	1,722,655	1,650,997	1,591,914
150081	CITIZENS HAMMOND NY	1,911,438	1,897,965	2,001,153	1,964,861	1,780,397
150084	TACONIC TEL CORP	6,770,734	6,904,480	7,524,639	7,707,105	7,820,615
150085	CROWN POINT TEL CORP	981,441	1,016,696	1,094,737	1,039,170	1,047,481
150088	DELHI TEL CO	1,511,434	1,513,190	1,571,906	2,063,859	1,993,383
150089	DEPOSIT TEL CO	2,697,539	2,763,163	2,750,270	2,565,423	2,623,204
150091	DUNKIRK & FREDONIA	1,971,899	1,789,720	1,727,401	1,745,676	1,691,019
150092	EDWARDS TEL CO	1,480,346	1,472,369	1,548,732	1,475,557	1,469,200
150093	EMPIRE TEL CORP	2,456,818	2,728,520	2,611,244	2,618,918	2,526,921
150095	FISHERS ISLAND TEL	341,658	348,892	363,505	376,079	397,910
150097	GERMANTOWN TEL CO	1,889,939	1,734,738	1,717,259	1,601,634	1,527,889
150099	HANCOCK TEL CO	792,099	787,658	810,208	836,592	846,831
150100	FRONTIER COMM OF NY	19,093,833	20,020,546	22,356,732	22,848,249	23,614,315
150104	MARGARETVILLE TEL CO	1,642,927	1,607,230	1,587,329	1,531,847	1,415,907
150105	MIDDLEBURGH TEL CO	2,057,475	2,158,172	2,229,427	2,154,683	2,139,977
150106	WINDSTREAM NY-FULTON	13,832,645	12,717,329	12,758,615	12,292,276	11,764,326
150107	NEWPORT TEL CO	1,429,834	1,434,481	1,508,841	1,496,229	1,516,963
150108	NICHOLVILLE TEL CO	1,733,790	1,764,847	1,696,466	1,700,944	1,635,617
150109	WINDSTREAM-JAMESTOWN	11,478,895	10,835,469	10,490,506	10,273,448	10,139,063
150110	OGDEN TEL DBA FRNTER	4,825,374	4,352,105	4,848,545	4,666,945	4,483,970

**Table 3.33
Unseparated ILEC Non-Traffic-Sensitive Revenue Requirement by Study Area (\$)**

Study Area Code	Study Area Name	2001	2002	2003	2004	2005
	NEW YORK (CONT.)					
150111	ONEIDA COUNTY RURAL	1,909,563	2,011,629	1,944,121	1,808,490	1,680,371
150112	ONTARIO TEL CO, INC.	1,356,121	1,381,067	1,438,870	1,868,386	1,834,051
150113	WINDSTREAM RED JACKT	560,683	520,199	511,705	443,207	410,884
150114	ORISKANY FALLS TEL	176,067	201,231	207,847	202,853	191,659
150116	PATTERSONVILLE TEL	583,592	619,125	630,889	645,797	621,174
150118	PORT BYRON TEL CO	1,600,521	1,633,217	1,657,847	1,722,640	1,731,115
150121	FRONTIER-ROCHESTER	116,941,841	107,541,057	139,067,033	141,400,326	129,264,494
150122	FRONTIER-SENECA GORH	2,885,588	2,653,056	2,524,486	3,300,939	3,127,672
150125	STATE TEL CO	2,294,743	2,356,749	2,400,461	2,894,508	2,882,348
150128	FRONTIER-SYLVAN LAKE	5,827,723	6,323,624	6,384,367	6,446,891	7,188,604
150129	TOWNSHIP TEL CO	1,826,856	1,674,598	1,892,255	1,814,358	1,992,489
150131	TRUMANSBURG TEL CO.	3,026,590	3,010,242	3,116,933	3,162,302	3,216,397
150133	VERNON TEL CO	824,932	839,018	869,082	888,709	908,410
150135	WARWICK VALLEY-NY	3,685,259	4,106,336	4,590,039	4,114,400	4,142,580
154532	CITIZENS-FRONTIER-NY	95,292,666	99,833,099	99,141,671	105,275,986	100,468,959
154533	CITIZENS-FRONTIER-NY	5,044,072	8,072,686	8,044,109	7,269,247	6,928,446
154534	CITIZENS-FRONTIER-NY	12,609,577	11,137,161	10,886,699	12,638,543	12,234,111
155130	VERIZON NEW YORK	2,520,946,752	2,582,708,797	2,612,863,975	1,627,182,307	2,692,345,721
TOTAL	NORTH CAROLINA	1,478,801,529	1,473,158,486	1,465,894,177	1,440,400,730	1,451,265,675
230468	ATLANTIC MEMBERSHIP	12,632,474	14,163,600	13,120,592	13,148,195	14,119,546
230469	BARNARDSVILLE TEL CO	891,912	903,214	921,750	979,066	961,373
230470	CAROLINA TEL & TEL	307,332,132	310,714,850	304,989,717	291,322,912	295,850,142
230471	CENDEL OF NC	78,374,148	77,471,299	77,525,118	74,743,502	76,462,376
230473	CITIZENS TEL CO	9,937,330	10,817,761	10,998,109	11,869,595	12,782,173
230474	CONCORD TEL CO	34,901,911	37,119,969	34,157,552	40,042,727	37,045,106
230476	WINDSTREAM NC	72,490,897	65,846,944	65,711,158	65,908,032	68,808,090
230478	ELLERBE TEL CO	644,675	678,545	709,486	918,482	917,752
230479	VERIZON SOUTH-NC	66,670,657	67,746,566	66,392,875	64,431,713	68,116,805
230483	LEXCOM TELEPHONE CO.	17,833,398	18,396,472	17,127,838	17,891,593	16,638,021
230485	MEBTTEL, INC.	3,097,029	3,199,004	3,324,598	3,391,571	4,596,160
230485A	MEBTTEL, INC.	0	0	0	0	1,382,442
230491	N.ST. DBA N. ST.COMM	34,406,413	35,383,046	34,694,446	31,425,807	35,426,279
230494	PINEVILLE TEL CO	581,413	603,497	662,257	777,474	766,648
230495	RANDOLPH TEL CO	1,244,005	1,280,592	1,298,816	1,525,736	1,547,674
230496	RANDOLPH MEMBERSHIP	3,509,733	3,623,317	3,963,238	4,328,954	4,383,441
230497	PIEDMONT MEMBERSHIP	1,102,243	1,152,143	1,223,070	1,382,934	1,394,458
230498	SALUDA MOUNTAIN TEL	904,452	866,558	898,725	867,399	900,468
230500	SERVICE TEL CO	431,575	456,244	502,893	553,380	563,799
230501	SKYLINE MEMBERSHIP	9,460,384	9,850,731	10,251,799	13,129,381	12,794,106
230502	STAR MEMBERSHIP CORP	7,974,749	8,169,564	8,264,825	8,914,600	9,447,760
230503	SURRY MEMBERSHIP	4,122,048	4,121,338	4,324,312	5,776,747	5,678,919
230505	TRI COUNTY TEL MEMBR	1,304,341	1,381,458	1,495,540	1,578,907	1,560,892
230509	VERIZON S-NC(CONTEL)	50,085,877	47,529,771	56,987,770	50,493,332	52,175,986
230510	WILKES MEMBERSHIP	6,712,060	7,714,269	8,449,448	7,897,733	7,453,024
230511	YADKIN VALLEY TEL	8,155,951	8,415,247	8,714,848	11,116,158	10,747,353
235193	SOUTHERN BELL-NC	743,999,723	735,552,490	729,183,398	715,984,796	708,744,883
TOTAL	NORTH DAKOTA	126,403,939	123,824,799	127,585,779	126,313,507	128,834,131
381447	NORTH DAKOTA TEL CO	6,727,364	6,227,616	6,231,090	5,849,528	5,355,484
381509	WOLVERTON TEL CO	173,209	181,085	180,696	201,632	238,246
381601	ABSARAKA COOP TEL CO	29,469	26,732	26,313	30,944	39,221
381604	BEK COMM. COOP.	5,176,572	5,673,305	5,987,049	6,597,840	6,658,919
381607	CONSOLIDATED TELCOM	5,482,851	5,485,688	5,607,818	5,872,215	5,876,393
381610	DAKOTA CENTRAL COOP	3,576,649	3,671,376	3,762,964	3,775,881	3,726,559
381611	DICKEY RURAL COOP	4,235,157	4,098,496	4,557,114	4,432,121	4,995,431
381611A	DICKEY RURAL COOP	0	214,652	727,681	1,233,171	1,255,365
381614	POLAR TELECOMM.	750,816	758,862	793,615	866,989	999,235
381614A	POLAR TELECOMM.	0	275,984	307,502	312,729	332,083
381615	GRIGGS COUNTY TEL CO	858,023	890,473	983,517	1,039,926	1,156,023
381616	INTER-COMMUNITY TEL	1,596,315	1,517,837	1,545,647	1,736,740	1,677,020

**Table 3.33
Unseparated ILEC Non-Traffic-Sensitive Revenue Requirement by Study Area (\$)**

Study Area Code	Study Area Name	2001	2002	2003	2004	2005
	NORTH DAKOTA (CONT.)					
381617	MIDSTATE TEL CO	887,188	1,072,503	1,098,050	1,224,762	1,342,297
381622	MOORE & LIBERTY TEL	408,761	431,780	462,836	503,824	566,076
381625	NORTHWEST COMM COOP	2,380,563	2,424,183	2,684,613	2,953,143	3,427,506
381625A	NORTHWEST COMM COOP	111,971	116,837	119,342	143,418	156,543
381630	POLAR COMM MUT AID	3,390,233	3,189,906	3,155,003	3,135,825	3,267,244
381631	RED RIVER RURAL TEL	1,731,876	1,791,520	1,881,089	2,250,130	2,440,096
381631A	RED RIVER RURAL TEL	0	489,014	509,106	567,936	651,487
381632	RESERVATION TEL COOP	3,996,662	4,229,964	4,498,359	4,556,779	4,955,801
381632A	RESERVATION TEL COOP	0	0	769,190	1,040,049	983,263
381636	UNITED TEL MUTUAL	5,353,589	4,870,867	5,303,574	5,232,399	5,164,753
381637	W. RIVER TELECOM.	8,710,740	8,661,229	8,547,333	7,579,973	7,968,919
381638	MIDSTATE COMM.	499,339	522,308	551,498	600,901	686,265
382247	NEMONT TEL COOP - ND	131,316	127,833	129,923	171,440	203,327
382247A	NEMONT TEL COOP - ND	5,669,306	4,050,226	2,073,743	1,868,813	2,905,112
383303	SRT COMMUNICATIONS	14,257,992	14,692,962	15,633,741	16,751,693	16,640,112
385144	QWEST CORP-ND	50,267,979	48,131,562	49,457,371	45,782,705	45,165,347
TOTAL	NORTHERN MARIANA ISLANDS	7,977,383	7,094,854	5,891,915	6,382,604	7,403,905
653700	MICRONESIAN TELECOMM	7,977,383	7,094,854	5,891,915	6,382,604	7,403,905
TOTAL	OHIO	1,466,204,074	1,541,593,950	1,534,467,499	1,543,512,182	1,506,307,465
300585	ARCADIA TEL CO	331,699	350,404	384,349	365,190	360,207
300586	THE ARTHUR MUTUAL	455,350	493,419	536,690	573,900	578,797
300588	AYERSVILLE TEL CO	422,113	435,040	479,530	503,940	533,694
300589	BASCOM MUTUAL TEL CO	277,928	282,225	311,342	344,080	428,800
300590	BENTON RIDGE TEL CO	552,903	576,438	613,587	655,774	735,556
300591	BUCKLAND TEL. CO.	317,241	336,973	374,552	314,925	300,484
300594	THE CHAMPAIGN TEL CO	3,112,760	3,113,474	3,183,410	3,431,874	3,552,342
300597	THE CHILLICOTHE TEL	20,265,800	20,635,343	20,733,830	22,852,896	21,813,596
300598	MCCLURE TEL CO	633,862	639,785	593,744	769,243	875,272
300604	COLUMBUS GROVE TEL	590,463	620,665	653,934	749,146	753,906
300606	CONNEAUT TEL CO	4,063,229	4,377,235	4,812,103	4,955,602	4,775,841
300607	CONTINENTAL OF OHIO	1,056,744	1,040,327	1,094,029	1,107,387	1,134,035
300609	DOYLESTOWN TEL CO	1,042,997	1,094,670	1,126,496	1,366,988	1,331,816
300612	FARMERS MUTUAL TEL	181,356	183,942	187,449	174,490	152,703
300613	LITTLE MIAMI COMM.	1,514,077	1,524,016	1,589,239	1,497,119	1,628,502
300614	FORT JENNINGS TEL CO	351,992	373,148	404,209	410,867	396,321
300615	VERIZON NORTH-OH	233,575,549	247,569,988	261,948,377	267,429,883	255,443,831
300618	GERMANTOWN INDEPEND	1,109,167	1,148,387	1,172,922	1,410,738	1,386,427
300619	GLANDORF TEL CO	414,837	459,155	504,018	476,777	525,964
300625	KALIDA TEL CO	588,716	620,349	654,914	612,437	672,237
300630	CENTURYTEL OF OHIO	20,306,254	20,412,586	21,384,397	21,652,650	15,700,151
300633	MIDDLE POINT HOME	314,194	329,201	361,751	346,576	346,847
300634	MINFORD TEL CO	812,024	859,986	907,205	1,160,731	1,134,538
300639	THE NEW KNOXVILLE	422,894	440,004	498,082	537,166	590,298
300644	THE NOVA TEL CO	729,310	716,216	790,468	896,172	993,602
300645	OAKWOOD TEL CO	422,113	456,774	502,893	543,208	543,669
300649	ORWELL TEL CO	3,225,340	3,098,360	3,132,938	2,992,926	2,856,631
300650	OTTOVILLE MUTUAL	595,338	631,436	692,629	664,794	726,814
300651	PATTERSONVILLE TEL	181,121	192,917	204,940	222,115	251,139
300654	RIDGEVILLE TEL CO	300,634	317,709	367,826	354,458	376,442
300656	SHERWOOD MUTUAL TEL	454,617	500,984	529,883	586,102	616,289
300658	SYCAMORE TEL CO	841,362	807,545	769,096	715,055	784,327
300659	TELEPHONE SERVICE	2,889,029	2,891,307	2,949,918	3,309,600	3,316,909
300661	UTC OF OHIO	121,690,918	139,443,524	146,210,359	139,035,640	138,535,745
300662	VANLUE TEL CO	296,265	320,682	355,626	355,283	358,915
300663	VAUGHNSVILLE TEL CO	186,443	191,589	196,667	177,863	205,690
300664	WABASH MUTUAL TEL CO	444,597	475,827	521,349	394,668	411,812
300665	WINDSTREAM OH	35,235,572	32,951,884	33,824,190	34,067,212	33,144,628
300666	WINDSTREAM W-RESERVE	51,245,085	44,877,011	46,443,763	48,484,265	47,240,583
300682	FRONTIER-MI-OH	169,805	164,424	178,321	189,653	167,214

**Table 3.33
Unseparated ILEC Non-Traffic-Sensitive Revenue Requirement by Study Area (\$)**

Study Area Code	Study Area Name	2001	2002	2003	2004	2005
	OHIO (CONT.)					
305062	CINCINNATI BELL-OH	159,231,340	154,510,884	152,639,882	158,299,708	153,663,777
305150	OHIO BELL TEL CO	795,351,036	851,128,116	819,646,591	818,523,082	806,961,115
TOTAL	OKLAHOMA	634,435,976	638,174,319	601,140,994	595,424,533	568,239,379
431165	WINDSTREAM SW-OK	40,769,160	40,365,683	35,164,419	35,994,544	31,679,906
431704	LAVACA TEL CO-OK	478,437	507,706	556,881	604,438	599,882
431788	KANOKLA TEL ASSN-OK	1,668,366	1,809,477	1,894,283	1,971,524	2,358,970
431831	S. CENTRAL TEL - OK	1,818,780	1,480,694	872,675	757,292	1,251,846
431965	WINDSTREAM OK	11,133,097	10,416,084	10,071,268	10,173,234	9,957,491
431966	ATLAS TEL CO	1,232,761	1,235,612	1,396,073	1,427,687	1,234,821
431968	BEGGS TEL CO	543,467	601,747	650,012	759,429	769,803
431969	BIXBY TEL CO	4,447,663	4,746,600	4,813,765	4,804,651	5,683,749
431974	CANADIAN VALLEY TEL	1,220,094	1,124,317	1,219,309	1,348,061	1,354,471
431976	CARNEGIE TEL CO INC	947,509	943,637	1,110,056	1,070,770	1,274,680
431977	CENTRAL OKLAHOMA TEL	1,686,258	2,255,774	2,359,986	2,688,507	3,054,867
431979	CHEROKEE TEL CO	2,522,107	2,521,448	2,695,099	2,849,423	3,148,982
431980	CHICKASAW TEL CO	7,413,190	7,315,078	9,252,478	9,607,376	9,219,243
431981	CHOUTEAU TEL CO	2,332,846	2,260,250	2,062,032	2,042,231	1,979,718
431982	CIMARRON TEL CO	7,698,618	8,095,498	8,571,150	8,290,239	8,155,110
431984	OKLAHOMA COMM SYSTEM	8,806,155	9,099,414	9,115,376	8,961,155	8,795,533
431985	CROSS TEL CO	10,589,294	11,995,784	12,660,397	10,471,608	9,931,108
431988	DOBSON TEL CO	3,695,637	4,102,826	4,006,729	4,320,197	4,529,010
431994	GRAND TEL CO INC	2,401,364	2,372,118	2,793,734	2,941,818	3,647,436
431995	HINTON TEL CO	2,048,031	2,419,050	2,933,911	2,599,411	2,704,741
432006	MICLOUD TEL CO	7,914,285	7,567,818	9,257,538	9,027,847	8,827,787
432008	MEDICINE PARK TEL CO	498,125	588,988	693,060	749,503	749,593
432010	MID-AMERICA TEL INC	1,421,202	1,377,968	1,400,471	1,395,413	1,394,160
432011	OKLAHOMA WINDSTREAM	9,684,758	9,359,442	9,204,475	9,165,318	9,497,228
432013	OKLAHOMA TEL & TEL	1,849,903	1,812,863	1,921,188	1,979,525	1,963,144
432014	OKLAHOMA WESTERN TEL	2,071,422	2,326,895	2,250,094	2,357,022	2,155,804
432016	PANHANDLE TEL COOP	9,291,622	11,198,876	12,281,178	13,445,821	13,451,284
432017	PINE TELEPHONE CO	2,454,905	2,172,827	2,509,217	2,240,451	2,426,960
432018	PIONEER TEL COOP INC	24,650,030	25,229,781	24,981,620	25,702,563	25,344,492
432020	POTTAWATOMIE TEL CO	2,615,184	2,948,858	3,098,917	3,027,239	4,237,752
432022	SALINA-SPAVINAW TEL	3,445,102	3,588,030	3,743,776	3,803,928	4,158,958
432023	SHIDLER TEL CO	432,753	1,053,679	1,496,511	1,542,914	1,897,868
432025	SW OKLAHOMA TEL CO	383,692	384,661	390,893	403,355	429,753
432029	TERRAL TEL CO	530,520	1,014,199	1,251,607	1,269,745	1,310,341
432030	TOTAH COMMUNICATIONS	1,580,194	1,790,197	1,707,506	1,792,560	1,970,367
432032	VALLIANT TEL CO	1,540,564	1,473,287	1,419,495	1,341,498	1,409,526
432034	WYANDOTTE TEL CO	537,776	491,619	487,997	490,558	496,437
432141	SANTA ROSA TEL COOP	367,270	366,708	375,114	431,789	508,797
435215	SOUTHWESTERN BELL-OK	449,713,836	447,758,828	408,470,703	401,573,889	374,677,763
TOTAL	OREGON	617,745,921	627,355,360	634,001,446	619,516,903	624,280,825
532226	MIDVALE TEL EXCH -OR	209,810	178,774	208,282	199,694	280,850
532359	BEAVER CREEK COOP	2,693,213	2,688,294	2,806,313	2,781,544	2,497,132
532361	CENTURYTEL-OREGON	41,612,117	40,579,957	39,494,391	40,654,761	41,103,668
532362	CANBY TEL ASSN	2,504,130	2,999,552	3,228,364	3,461,524	3,633,109
532363	CLEAR CREEK MUTUAL	2,464,225	2,621,152	2,703,276	2,770,784	2,959,294
532364	COLTON TEL CO	1,215,625	1,276,967	1,271,042	1,206,622	1,225,259
532369	EAGLE TEL SYSTEMS	503,806	495,608	445,990	421,089	454,926
532371	CASCADE UTIL INC	3,730,839	3,950,210	3,884,521	3,913,738	4,114,225
532373	GERVAIS TELEPHONE CO	647,824	694,293	738,658	778,593	823,162
532375	ROOME TELECOMM INC	570,662	586,707	535,808	510,396	522,837
532376	HELIX TEL CO.	344,317	367,541	358,920	383,930	393,412
532377	HOME TELEPHONE CO	300,658	312,783	296,603	296,711	317,611
532378	TRANS-CASCADES TEL	254,007	366,136	266,512	274,189	287,784
532383	MOLALLA TEL CO.	4,402,950	4,505,554	4,269,368	3,912,252	4,090,354
532384	MONITOR COOP TEL	540,969	573,076	615,845	641,601	671,398
532385	MONROE TELEPHONE CO.	599,145	801,670	972,342	1,053,430	1,084,322

**Table 3.33
Unseparated ILEC Non-Traffic-Sensitive Revenue Requirement by Study Area (\$)**

Study Area Code	Study Area Name	2001	2002	2003	2004	2005
	OREGON (CONT.)					
532386	MT. ANGEL TEL CO.	606,084	628,019	665,875	791,435	816,545
532387	NEHALEM TELECOMM.	952,823	1,176,167	1,525,826	1,602,070	1,599,729
532388	NORTH STATE TEL CO.	157,114	176,339	204,513	243,746	259,473
532389	OREGON TEL CORP	832,370	884,083	902,425	1,107,558	1,159,484
532390	OREGON-IDAHO UTIL.	1,622,296	1,556,183	1,625,786	1,600,668	1,520,843
532391	PEOPLES TEL CO. - OR	503,376	522,439	752,614	826,808	935,225
532392	PINE TEL SYSTEM INC.	1,181,184	1,355,982	1,584,089	1,856,126	1,913,496
532393	PIONEER TEL COOP	8,951,125	9,216,806	9,155,371	9,208,393	9,410,668
532396	ST PAUL COOP ASSN	250,627	266,195	292,773	296,921	320,853
532397	SCIO MUTUAL TEL ASSN	1,799,734	1,766,666	1,913,779	2,197,464	2,381,422
532399	STAYTON COOP TEL CO	2,018,575	2,087,645	2,163,146	2,056,308	2,364,900
532400	UTC OF THE NW - OR	20,807,111	21,010,455	21,825,643	21,177,590	21,870,198
532404	ASOTIN TEL - OR	150,865	131,253	132,213	130,533	93,131
532416	VERIZON N'WEST-OR	130,147,171	136,681,941	143,717,185	134,238,317	145,318,528
532456	MALHEUR HOME TEL CO	4,875,518	5,685,077	5,132,208	5,169,594	4,614,820
533401	CITIZENS-FRONTIER-OR	6,722,016	6,523,589	6,080,240	6,474,080	5,784,732
535163	QWEST CORP-OR	373,573,636	374,688,248	374,231,526	367,278,435	359,457,437
TOTAL	PENNSYLVANIA	1,786,141,501	1,784,133,147	1,834,283,070	1,868,486,245	1,891,148,729
170145	BENTLEYVILLE TEL CO	868,956	882,412	886,177	1,152,590	1,091,588
170149	FRONTIER-BREEZEWOOD	1,409,485	1,492,082	1,577,401	1,515,253	1,370,332
170151	BUFFALO VALLEY TEL	6,177,578	6,184,966	6,301,552	5,794,870	6,442,082
170152	FRONTIER-CANTON	1,254,122	1,308,524	1,396,356	1,488,029	1,414,295
170156	CITIZENS - KECKSBURG	1,457,499	1,409,669	1,468,678	1,646,682	1,697,742
170161	COMMONWEALTH TEL CO	82,921,375	88,171,300	92,486,298	83,364,070	94,646,473
170162	THE CONESTOGA TEL	15,598,509	16,142,348	16,641,012	15,363,774	17,110,354
170165	DENVER & EPHRATA	15,712,872	16,066,727	16,539,969	15,088,845	17,199,464
170168	FRONTIER-PA	4,695,813	4,351,727	3,922,296	4,550,580	4,217,461
170169	VERIZON NORTH-PA	140,693,072	147,061,416	154,057,337	158,519,835	145,352,119
170170	VERIZON N-PA(CONTEL)	14,423,667	13,913,202	14,541,055	14,151,555	14,118,015
170171	HICKORY TEL CO	469,626	478,383	526,436	563,484	593,629
170175	IRONTON TEL CO	1,572,361	1,472,772	1,556,613	1,719,059	1,805,552
170176	WINDSTREAM PA	68,278,759	63,084,325	63,864,092	62,982,012	62,861,350
170177	LACKAWAXEN TELECOM	1,161,217	1,057,597	925,270	974,420	1,051,594
170178	FRONTIER-LAKEWOOD	378,457	349,562	345,725	394,431	377,852
170179	LAUREL HIGHLAND TEL	1,584,846	1,569,775	1,716,644	2,204,714	2,107,166
170183	MAHANOY & MAHANTANGO	1,468,081	1,589,959	1,569,416	1,596,845	1,613,260
170185	MARIANNA - SCENERY	1,450,408	1,428,679	1,646,280	1,514,033	1,405,298
170189	ARMSTRONG TEL CO-PA	1,082,622	1,134,572	1,158,207	1,138,872	1,275,016
170191	NORTH EASTERN PA TEL	4,096,000	4,329,141	4,649,038	5,154,716	5,187,364
170192	NORTH PENN TEL CO	2,723,663	2,816,605	2,874,631	3,292,130	2,834,604
170193	NORTH PITTSBURGH TEL	20,381,263	20,482,698	20,955,834	19,267,722	21,894,927
170194	FRONTIER-OSWAYO RIVR	558,184	573,350	579,503	703,182	553,257
170195	ARMSTRONG TEL NORTH	217,324	241,608	255,355	263,093	291,037
170196	PALMERTON TEL CO	3,389,428	3,577,106	3,703,920	4,689,045	4,469,717
170197	PENNSYLVANIA TEL CO	470,558	495,133	542,088	596,387	610,115
170200	PYMATUNING IND TEL	667,698	688,136	714,110	873,372	864,318
170201	VERIZON N-PA(QUAKER)	12,106,945	11,442,591	11,848,635	11,465,461	11,086,786
170204	SOUTH CANAAN TEL CO	1,032,999	1,091,339	1,179,012	1,293,160	1,282,087
170206	SUGAR VALLEY TEL CO	494,109	520,428	525,462	535,202	566,386
170209	UTC OF PENNSYLVANIA	105,852,383	109,725,212	115,213,134	109,916,298	109,053,047
170210	VENUS TEL CORP	464,443	496,854	546,662	597,129	609,749
170215	YUKON - WALTZ TEL CO	380,899	393,376	424,463	430,938	426,333
170277	WEST SIDE TEL CO-PA	25,682	24,554	23,609	26,518	31,413
175000	VERIZON PENNSYLVANIA	1,270,620,597	1,258,085,019	1,287,120,799	1,333,657,940	1,353,636,949
TOTAL	PUERTO RICO	555,774,478	532,612,088	484,288,020	475,135,290	449,367,142
633200	P R T C - CENTRAL	75,319,130	67,764,650	68,958,325	66,863,679	63,195,820
633201	PUERTO RICO TEL CO	480,455,348	464,847,438	415,329,695	408,271,611	386,171,322

**Table 3.33
Unseparated ILEC Non-Traffic-Sensitive Revenue Requirement by Study Area (\$)**

Study Area Code	Study Area Name	2001	2002	2003	2004	2005
TOTAL	RHODE ISLAND	130,539,337	125,770,240	124,459,901	130,127,928	124,589,161
585114	VERIZON RHODE ISLAND	130,539,337	125,770,240	124,459,901	130,127,928	124,589,161
TOTAL	SOUTH CAROLINA	787,524,763	794,354,739	807,412,940	786,552,255	803,178,662
240479	VERIZON SOUTH-SC	50,985,381	52,170,890	53,444,130	46,343,010	51,105,618
240506	UTC OF THE CAROLINAS	30,948,059	31,911,591	32,910,120	28,991,485	29,583,950
240512	BLUFFTON TEL. CO.	9,724,797	11,546,706	10,468,519	11,235,210	11,834,265
240515	CHESNEE TEL CO	1,408,308	1,488,940	1,527,392	1,699,051	1,754,126
240516	CHESTER TEL CO - SC	4,750,043	4,864,739	5,008,198	5,363,569	5,581,520
240517	WINDSTREAM SC	19,805,410	18,182,690	19,011,752	18,825,926	18,782,547
240520	FARMERS TEL COOP	28,469,879	30,119,860	31,176,167	34,341,166	34,438,271
240521	FORT MILL TEL CO	9,578,688	10,223,449	10,329,343	10,278,307	10,031,924
240523	HARGRAY TEL CO	19,382,098	18,032,085	17,574,520	17,975,997	17,017,321
240526	VERIZON S-SC(CONTEL)	7,135,512	8,071,199	8,580,643	8,153,381	8,187,615
240527	HOME TEL CO	9,829,895	9,753,339	10,332,772	10,588,519	10,995,816
240528	HORRY TEL COOP	33,927,053	32,964,591	32,493,308	31,342,325	29,613,239
240531	LANCASTER TEL CO	9,834,928	9,972,398	10,346,929	10,567,923	10,113,091
240532	LOCKHART TEL CO INC	263,411	277,032	310,191	307,030	318,944
240533	MCCLELLANVILLE TEL	1,298,457	1,284,233	1,276,251	1,235,761	1,233,428
240535	NORWAY TEL CO	314,799	336,652	378,065	385,293	390,429
240536	PALMETTO RURAL COOP	3,847,145	4,054,504	4,280,802	5,582,954	5,521,367
240538	PIEDMONT RURAL COOP	7,106,281	7,912,631	8,164,576	9,723,444	10,386,059
240539	PBT TELECOM, INC.	8,388,945	8,862,982	9,445,596	9,369,764	9,688,041
240541	RIDGEWAY TEL CO	637,541	664,160	699,459	872,152	887,973
240542	ROCK HILL TEL CO	18,185,080	18,217,560	18,201,201	17,763,393	17,361,749
240544	ST STEPHEN TEL CO	2,610,057	2,869,755	3,011,836	2,949,322	2,929,022
240546	SANDHILL TEL COOP	4,422,743	4,709,905	4,994,668	6,467,141	6,419,046
240550	WEST CAROLINA RURAL	6,832,685	7,216,045	9,095,255	9,289,921	8,853,599
240551	WILLISTON TEL CO	2,660,287	2,841,999	2,861,827	2,699,088	2,764,377
245194	SOUTHERN BELL-SC	495,177,280	495,804,805	501,489,419	484,201,121	497,385,324
TOTAL	SOUTH DAKOTA	136,525,873	138,513,382	144,713,936	146,694,325	149,578,638
391405	HILLS TEL CO-SD	0	0	0	0	391,531
391640	ARMOUR INDEPENDENT	650,079	700,642	766,527	818,861	896,902
391642	ALLIANCE-BALTIC	1,172,843	1,236,836	1,383,419	1,454,297	1,605,169
391647	CHEYENNE RIVER SIOUX	2,241,313	2,309,904	2,621,438	2,764,781	2,684,367
391649	BERESFORD MUNICIPAL	463,963	507,706	556,624	617,868	639,268
391650	CITY OF BROOKINGS	4,131,786	4,020,919	3,852,754	3,474,110	3,865,188
391652	PRAIRIEWAVE COMM TEL	3,649,428	3,325,141	3,182,927	3,098,203	3,580,819
391653	CITY OF FAITH MUNIC	174,645	180,984	198,333	208,727	241,253
391654	INTERSTATE TELECOMM.	5,806,211	6,136,691	6,768,672	7,132,777	7,819,733
391657	ALLIANCE-SPLITROCK	2,263,681	2,398,248	2,650,336	3,027,203	3,330,461
391659	GOLDEN WEST TELECOMM	8,920,987	10,348,864	11,292,885	11,682,647	11,502,867
391660	FT RANDALL-MT RUSHMR	2,400,666	2,561,156	2,820,929	2,874,427	2,989,702
391664	JAMES VALLEY COOP	1,997,664	2,001,630	2,044,938	2,285,373	2,699,564
391666	JEFFERSON TEL CO -SD	678,877	656,344	613,872	586,322	561,804
391667	KADOKA TELEPHONE CO	276,260	307,843	214,570	189,141	195,333
391668	KENNEBEC TEL CO	701,134	1,040,006	1,131,518	1,270,453	1,403,785
391669	MCCOOK COOP TEL CO	1,025,527	1,041,337	1,076,143	1,182,802	1,385,675
391670	MIDSTATE COMM., INC.	1,992,043	3,697,755	4,197,815	4,319,884	3,937,887
391671	WEST RIVER(MOBRIDGE)	669,196	719,698	737,889	926,022	954,224
391674	ROBERTS COUNTY COOP	1,051,459	1,068,554	1,116,719	1,181,117	1,395,583
391676	SANTEL COMM. COOP.	2,811,535	3,213,365	3,682,328	4,248,020	4,648,860
391677	SIOUX VALLEY TEL. CO	2,164,620	2,298,085	2,638,600	2,687,955	2,432,086
391679	STOCKHOLM-STRANDBURG	432,716	486,983	514,285	517,198	525,836
391680	VENTURE COMM. COOP	6,169,737	6,386,280	7,070,050	8,131,638	8,096,476
391680A	VENTURE COMM. COOP	520,430	910,139	887,103	1,011,249	1,378,370
391682	TRI-COUNTY TELCOM	226,496	231,466	228,153	237,894	300,173
391684	UNION TEL CO.	644,488	721,548	774,512	789,336	816,944
391685	VALLEY TELECOMM.	2,614,831	3,174,117	3,583,587	3,713,623	3,686,965
391686	VIVIAN TELEPHONE CO	9,265,502	9,787,339	11,968,601	12,419,021	13,223,946
391688	WESTERN TEL CO.	512,118	520,125	567,794	643,433	715,059

**Table 3.33
Unseparated ILEC Non-Traffic-Sensitive Revenue Requirement by Study Area (\$)**

Study Area Code	Study Area Name	2001	2002	2003	2004	2005
	SOUTH DAKOTA (CONT.)					
391689	WEST RIVER COOP	2,188,064	2,298,153	2,575,636	2,862,826	3,105,730
395145	QWEST CORP-SD	68,707,573	64,225,523	62,994,979	60,337,114	58,567,078
	TOTAL TENNESSEE	978,728,688	994,603,723	996,594,771	995,007,745	1,004,647,939
290280	ARDMORE TEL CO	4,577,028	4,825,116	4,837,908	4,841,124	4,526,885
290552	CENTURYTEL-ADAMSVILL	5,730,560	5,979,227	5,665,712	5,569,871	5,508,838
290553	BEN LOMAND RURAL	10,388,393	10,888,971	11,604,612	14,224,672	14,198,348
290554	BLEDSOE TEL COOP	3,214,695	3,382,327	3,577,246	4,756,847	4,763,296
290557	CENTURY-CLAIBORNE	5,471,453	5,721,309	5,620,963	5,792,002	5,824,390
290559	CONCORD TEL EXCHANGE	6,619,797	6,435,296	6,605,501	6,051,315	6,855,394
290561	CROCKETT TEL CO	1,718,294	1,171,802	1,744,393	2,020,396	2,200,348
290562	DEKALB TEL COOP	9,661,307	10,176,472	10,754,986	9,648,739	9,796,238
290565	HIGHLAND TEL COOP-TN	6,803,826	7,238,698	7,646,247	10,270,245	10,010,976
290566	HUMPHREY'S COUNTY	901,960	923,680	927,364	1,008,713	916,714
290567	UNITED INTER-MT-TN	58,494,983	60,684,675	62,612,274	58,074,320	63,865,361
290570	LORETTO TEL CO	2,126,019	2,258,950	2,525,640	2,603,191	2,637,542
290571	MILLINGTON TEL CO	9,585,457	9,832,749	9,342,840	9,819,338	10,204,707
290573	NORTH CENTRAL COOP	9,125,524	9,659,868	10,078,780	10,260,061	10,551,951
290574	CENTURYTEL-OOLTEWAH	4,000,345	4,386,237	4,345,381	4,498,166	4,540,668
290575	TENNESSEE TEL CO	23,238,143	24,518,448	25,193,077	24,802,438	24,460,644
290576	PEOPLES TEL CO	2,524,188	2,813,816	3,231,755	3,381,994	3,603,546
290578	TELLICO TEL CO	3,898,751	3,985,888	4,257,372	4,177,960	4,011,768
290579	TWIN LAKES TEL COOP	12,540,516	14,339,343	14,807,807	15,031,595	16,518,274
290580	CTZENS-FRNRTR-VOL ST	7,163,390	7,272,855	5,960,940	6,776,037	5,871,421
290581	UTC OF TN	7,444,562	7,943,081	7,940,890	8,417,357	9,400,345
290583	WEST TENNESSEE TEL	1,692,565	1,777,774	1,839,738	1,990,691	2,210,420
290584	YORKVILLE TEL COOP	841,292	890,197	955,312	977,729	1,093,589
294336	CITIZENS-FRONTIER-TN	28,121,816	27,786,103	25,552,023	27,199,784	24,312,859
295185	SO. CENTRAL BELL -TN	752,843,826	759,710,841	758,966,011	752,813,161	756,763,417
	TOTAL TEXAS	3,987,087,459	4,109,295,716	3,837,459,203	3,837,270,495	3,796,857,360
440425	CAMERON TEL CO TEXAS	1,015,774	1,056,429	1,059,685	1,129,543	1,113,671
441163	WINDSTREAM SW-TX#1	114,154,612	119,008,657	117,818,211	123,149,125	117,810,067
442038	BLOSSOM TEL CO	488,644	519,674	560,043	613,158	612,664
442039	BIG BEND TEL CO INC	9,934,899	11,231,309	12,026,395	12,408,758	14,413,240
442040	BRAZORIA TEL CO	4,414,669	4,612,162	4,785,682	4,947,991	5,150,021
442041	BRAZOS TEL COOP INC	2,763,186	3,000,483	3,235,176	3,258,476	3,177,693
442043	NORTH TEXAS TEL. CO.	404,033	417,855	444,836	469,773	523,514
442046	CAP ROCK TEL COOP	2,138,845	2,126,803	2,363,387	2,820,373	3,150,033
442052	CENTRAL TEXAS CO-OP	9,232,241	10,220,389	9,942,269	10,147,295	10,172,331
442057	COLEMAN COUNTY CO-OP	2,378,179	2,521,690	2,368,267	2,446,432	2,807,554
442059	COLORADO VALLEY TEL	5,304,358	5,503,938	5,671,647	6,067,365	5,979,729
442060	COMANCHE COUNTY TEL	2,184,061	2,364,924	2,560,453	2,808,637	2,636,277
442061	COMMUNITY TEL CO	1,238,979	1,173,246	1,292,046	1,414,237	1,515,138
442065	CUMBY TEL COOP INC	545,029	548,117	606,381	521,695	525,808
442066	DELL TEL. CO-OP - TX	1,900,311	1,786,804	1,915,501	1,855,608	2,116,777
442068	EASTEX TEL COOP INC	16,332,515	17,868,657	18,012,363	18,888,619	18,857,272
442069	ELECTRA TELEPHONE CO	1,994,065	1,754,736	1,651,854	1,631,441	1,550,973
442070	ETEX TEL COOP INC	8,625,983	9,529,825	10,472,540	10,959,933	11,404,193
442071	FIVE AREA TEL CO-OP	3,040,921	3,027,121	3,059,796	3,224,838	3,292,900
442072	CONSOLIDATED FT BEND	16,454,181	17,644,977	19,440,138	20,015,832	21,051,309
442073	BORDER TO BORDER	791,246	652,940	781,898	850,405	1,321,565
442076	GANADO TELEPHONE CO	3,357,322	3,707,320	3,452,784	3,475,213	3,389,742
442080	GTE SW VERIZON-TX	471,764,433	483,438,427	465,444,686	523,689,010	564,992,921
442083	GUADALUPE VALLEY TEL	20,587,665	22,392,739	24,255,251	24,970,152	25,490,783
442084	UTC OF TEXAS INC	81,361,446	82,348,005	81,261,020	79,187,102	78,904,140
442086	HILL COUNTRY CO-OP	7,578,791	8,244,754	9,092,274	9,216,432	9,430,353
442090	ALENCO COMMUNICATION	2,791,895	3,584,129	3,785,894	3,801,632	3,518,574
442091	ETS TEL. CO., INC.	4,074,617	5,323,748	5,509,305	6,603,896	7,313,319
442093	INDUSTRY TEL CO	1,523,913	1,474,861	1,477,526	1,564,843	1,802,912
442097	WINDSTREAM KERRVILLE	9,882,084	10,317,833	9,614,804	8,990,432	6,651,703

**Table 3.33
Unseparated ILEC Non-Traffic-Sensitive Revenue Requirement by Study Area (\$)**

Study Area Code	Study Area Name	2001	2002	2003	2004	2005
	TEXAS (CONT.)					
442101	CENTURYTEL-LK DALLAS	5,557,302	5,575,410	5,839,140	6,076,638	5,769,871
442103	LA WARD TEL EXCHANGE	865,137	886,559	1,202,900	1,607,065	1,610,079
442104	LAKE LIVINGSTON TEL	1,552,323	1,625,560	1,619,935	1,698,353	1,764,046
442105	LIPAN TEL CO	1,157,216	1,439,435	1,659,809	1,753,524	1,887,320
442107	LIVINGSTON TEL CO	2,015,079	2,142,143	2,204,382	2,076,833	2,418,655
442109	CONSOLIDATED COMM-TX	47,739,920	48,718,975	51,472,435	49,632,137	56,539,341
442112	MID-PLAINS RURAL TEL	2,009,426	1,991,189	1,995,720	2,095,168	1,923,681
442114	CENDEL OF TEXAS	67,965,630	69,929,540	71,021,254	70,718,217	71,099,510
442116	MUENSTER DBA NORTEX	2,509,354	2,883,980	2,732,983	3,043,927	2,892,795
442117	CENTURYTEL-PORT ARAN	1,937,563	2,135,714	2,225,477	2,218,533	2,256,135
442130	PEOPLES TEL COOP -TX	8,747,002	9,350,815	9,523,246	10,244,231	10,591,570
442131	POKA-LAMBRO TEL COOP	1,862,195	1,877,111	1,986,704	1,905,106	1,872,295
442134	RIVIERA TEL CO INC	1,533,467	1,826,772	2,302,125	2,068,916	2,441,235
442135	SOUTHWEST TEXAS TEL	3,600,565	3,628,491	3,894,087	3,720,354	3,897,622
442140	CENTURYTEL-SAN MARCO	11,223,430	10,863,999	11,335,290	11,403,019	11,114,528
442141	SANTA ROSA TEL COOP	1,397,207	1,579,315	1,693,897	1,826,077	1,915,093
442143	SOUTH PLAINS TEL	2,043,481	2,035,997	2,177,991	2,441,970	2,554,358
442147	WINDSTREAM SUGARLAND	21,731,642	19,448,645	19,598,766	19,905,975	19,574,393
442150	TATUM TEL CO	904,408	972,092	1,024,718	892,054	893,202
442151	TAYLOR TEL CO-OP INC	3,533,566	3,628,748	3,663,394	3,789,520	3,833,533
442153	TEXAS WINDSTREAM	12,235,901	11,667,323	11,032,594	10,857,794	10,872,043
442154	GTE-SW VERIZON-TX	39,054,460	36,767,423	41,711,046	40,368,641	41,649,250
442159	VALLEY TEL CO-OP -TX	9,727,105	10,589,174	10,844,433	10,685,583	10,434,020
442166	WEST TEXAS RURAL TEL	2,525,487	2,623,025	2,714,785	2,846,214	2,871,727
442168	WES-TEX TEL CO-OP	1,933,526	1,841,952	2,296,231	2,461,800	2,858,769
442170	XIT RURAL TEL CO-OP	2,178,568	2,520,041	3,316,508	3,232,056	3,162,141
442262	ENMR TEL COOP-TX	174,504	166,035	148,648	147,009	143,738
445216	SOUTHWESTERN BELL-TX	2,921,113,096	3,013,177,699	2,742,258,597	2,676,425,535	2,587,339,232
TOTAL	UTAH	341,597,854	349,547,352	337,722,232	331,713,572	325,400,601
502277	CENTRAL UTAH TEL INC	976,153	969,474	1,005,726	1,013,243	1,283,243
502277A	CENTRAL UTAH TEL INC	562,373	891,739	934,779	906,412	875,953
502278	EMRY DBA EMRY TELCOM	3,381,513	3,024,338	3,029,686	2,981,638	2,993,185
502278A	EMRY DBA EMRY TELCOM	4,011,851	5,167,616	4,853,356	3,924,574	4,256,828
502279	GUNNISON TEL CO	530,974	553,211	608,261	634,074	700,944
502282	MANTI TEL CO	607,401	543,823	606,811	641,580	670,857
502282A	MANTI TEL CO	465,147	601,225	608,261	710,025	689,074
502283	SKYLINE TELECOM	666,785	707,916	771,077	820,805	901,894
502283A	SKYLINE TELECOM	427,810	475,551	518,256	520,843	563,491
502284	BEEHIVE TEL CO - UT	1,289,631	1,499,769	1,719,472	1,909,252	2,245,637
502286	SOUTH CENTRAL UTAH	5,534,775	5,504,221	6,315,096	5,874,241	6,294,364
502287	UBTA-UBET COMM INC.	3,095,542	3,157,022	2,989,428	3,449,221	2,423,194
502287A	UBTA-UBET COMM INC.	5,628,959	6,731,234	6,785,883	6,649,285	6,632,363
502288	ALL WEST COMM-UT	3,236,907	2,796,841	3,130,783	3,196,136	3,354,403
502288A	ALL WEST COMM-UT	762,739	1,130,096	1,323,801	1,284,744	1,410,286
503032	BEAR LAKE COMM	530,894	581,398	608,923	720,024	757,189
504429	CITIZENS-FRONTIER-UT	10,966,021	11,240,268	10,770,112	11,336,386	10,010,399
504449	NAVAJO-UT-FRONTIER	442,814	373,210	387,448	414,839	402,551
505107	QWEST CORP-UT	298,479,566	303,598,401	290,755,073	284,726,250	278,934,746
TOTAL	VERMONT	130,149,275	128,419,319	137,421,675	141,198,888	138,211,828
140053	FRANKLIN TEL CO - VT	310,210	340,514	379,815	397,098	413,893
140058	LUDLOW TEL CO	1,557,424	1,580,193	1,645,229	1,639,090	1,587,801
140061	NORTHFIELD TEL CO	1,170,316	1,191,727	1,175,485	1,109,529	1,100,131
140062	PERKINSVILLE TEL CO	337,794	339,301	322,246	311,103	275,910
140064	SHOREHAM TEL CO INC.	1,414,864	1,515,356	1,694,369	1,761,575	1,900,611
140068	TOPSHAM TEL CO	607,452	789,325	964,555	1,239,733	1,422,774
140069	WAITSFIELD/FAYSTON	9,156,579	9,426,335	9,211,922	9,123,058	9,370,368
143331	NORTHLAND TEL. CO-VT	3,058,244	2,918,252	3,638,602	4,079,347	4,193,346
145115	VERIZON VERMONT	102,286,469	99,507,605	106,481,421	109,301,093	105,986,845
147332	VERMONT TEL. CO-VT	10,249,922	10,810,710	11,908,030	12,237,261	11,960,150

**Table 3.33
Unseparated ILEC Non-Traffic-Sensitive Revenue Requirement by Study Area (\$)**

Study Area Code	Study Area Name	2001	2002	2003	2004	2005
TOTAL	VIRGIN ISLANDS	41,817,775	43,049,491	44,663,332	41,274,047	43,274,574
643300	VITELCO-INNOVATIVE	41,817,775	43,049,491	44,663,332	41,274,047	43,274,574
TOTAL	VIRGINIA	1,227,839,225	1,202,089,310	1,277,241,325	1,244,357,725	1,279,675,887
190217	AMELIA TEL CORP	2,858,109	3,000,016	3,161,121	3,223,320	3,332,005
190219	BUGGS ISLAND COOP	1,187,067	1,250,017	1,363,394	1,660,114	1,697,382
190220	BURKE'S GARDEN TEL	80,047	80,720	82,110	97,190	117,794
190225	CITIZENS TEL COOP	2,377,184	2,537,609	2,786,825	3,119,235	3,293,345
190226	NTELOS, INC.	10,092,125	10,007,708	10,231,044	9,345,003	10,543,579
190233	VERIZON S-VA(CONTEL)	161,621,513	169,968,424	184,378,184	171,501,916	182,951,683
190236	NORTH RIVER TEL COOP	370,847	403,992	451,282	476,388	493,072
190237	HIGHLAND TEL COOP	589,608	625,419	674,591	737,265	834,279
190238	MGW TEL. CO. INC.	768,081	788,140	843,629	949,946	1,117,026
190239	NEW HOPE TEL COOP	346,459	375,600	418,555	434,934	434,155
190243	PEMBROKE TEL COOP	980,847	1,034,489	1,129,381	1,245,878	1,272,394
190244	PEOPLES MUTUAL TEL	3,765,250	3,623,943	3,732,316	3,677,764	3,837,981
190248	SCOTT COUNTY COOP	2,202,173	2,352,520	2,636,864	2,754,268	2,879,712
190249	ROANOKE & BOTETOURT	6,102,847	4,201,889	4,696,885	4,239,397	4,540,982
190250	SHENANDOAH TEL CO	6,251,739	6,580,800	6,964,068	9,278,388	9,182,071
190253	VIRGINIA TEL CO	677,686	708,746	722,158	888,417	889,339
190254	CENDEL OF VIRGINIA	96,624,186	97,464,120	100,490,186	100,221,508	101,204,610
190479	VERIZON SOUTH-VA	9,704,940	10,955,060	11,259,332	12,943,592	12,285,834
190567	UNITED INTER-MT-VA	29,685,557	29,900,946	30,954,000	29,007,917	29,382,628
193029	NEW CASTLE TEL. CO.	1,142,713	1,180,711	1,268,997	1,225,239	1,243,502
195040	VERIZON VIRGINIA INC	890,410,249	855,048,442	908,996,403	887,330,045	908,142,514
TOTAL	WASHINGTON	980,443,096	972,362,761	992,386,178	977,222,626	971,544,328
521402	M&L ENT. DBA SKYLINE	0	149,974	113,506	134,445	114,299
522400	UTC OF THE NW-WA	23,652,096	24,235,977	25,286,783	25,236,472	25,919,637
522404	ASOTIN TEL - WA	691,583	658,248	646,827	654,380	665,154
522408	CENTURYTEL-WASHINGTO	80,292,494	79,936,554	80,230,663	80,451,566	83,195,599
522410	CENTURYTEL-COWICHE	710,473	736,360	668,406	673,154	830,737
522412	ELLENSBURG TEL CO	9,878,365	9,766,701	9,706,702	9,507,987	9,281,301
522416	VERIZON N'WEST-WA	197,677,935	213,096,681	219,544,489	211,475,123	216,702,646
522417	HAT ISLAND TEL CO	34,488	34,951	46,711	37,397	52,448
522418	PEND OREILLE TEL.	1,792,590	1,813,979	1,671,896	1,759,013	1,640,508
522419	HOOD CANAL TEL CO	706,296	801,194	863,307	825,284	803,515
522423	INLAND TEL CO -WA	1,977,664	1,806,509	1,780,518	1,947,141	2,146,129
522426	KALAMA TEL CO	1,542,227	1,724,273	1,731,804	1,822,313	1,904,784
522427	LEWIS RIVER TEL CO	1,989,266	1,857,652	2,233,618	2,209,351	2,204,610
522430	MCDANIEL TEL CO	1,448,348	1,534,031	1,706,452	1,857,303	1,915,654
522431	MASHELL TELECOM INC	3,288,606	3,219,844	3,128,019	2,831,729	2,520,004
522437	PIONEER TEL CO	510,673	503,333	469,495	474,797	914,016
522442	ST JOHN TEL CO	303,025	304,621	311,727	400,362	343,770
522446	TENINO TELEPHONE CO	1,894,824	2,081,569	2,202,253	2,313,485	2,475,336
522447	TOLEDO TELEPHONE CO	2,065,442	2,374,923	2,483,124	2,542,236	2,946,233
522449	VERIZON N'WEST-WA	24,626,164	24,645,938	25,927,928	21,737,056	25,958,114
522451	WESTERN WAHAKIUM	1,915,593	1,955,686	1,985,649	2,013,698	2,035,566
522452	WHIDBEY TEL CO.	5,967,458	5,498,856	6,454,639	6,271,249	6,858,785
522453	YCOM NETWORKS, INC.	5,066,527	4,912,380	4,904,643	6,179,994	6,504,534
525161	QWEST CORP-WA	612,410,958	588,712,527	598,287,019	593,867,092	573,610,951
TOTAL	WEST VIRGINIA	353,549,727	345,937,519	347,233,812	366,610,761	350,856,459
200256	ARMSTRONG OF WV	1,246,757	1,383,829	1,440,246	1,370,594	1,559,331
200257	SPRUCE KNOB SENECA	382,282	694,930	748,923	738,062	749,836
200258	WAR ACQ. DBA WAR TEL	503,157	541,451	581,221	637,306	639,268
200259	HARDY TELECOM	2,474,554	2,630,992	2,613,915	2,460,110	2,392,725
200267	ARMSTRONG TEL. CO.	2,246,386	2,227,675	2,443,930	2,763,030	3,033,794
200271	CITIZENS-FRONTIER-WV	17,306,026	15,612,296	14,479,661	15,927,594	14,764,386
200277	WEST SIDE TEL-WV	757,645	1,140,113	1,373,170	1,193,272	1,139,340
204338	CITIZENS-FRONTIER-WV	17,297,255	19,280,065	17,529,596	18,448,719	16,941,096
204339	CITIZENS-FRONTIER-WV	43,033,536	44,307,927	40,840,371	42,461,546	39,150,828

**Table 3.33
Unseparated ILEC Non-Traffic-Sensitive Revenue Requirement by Study Area (\$)**

Study Area Code	Study Area Name	2001	2002	2003	2004	2005
	WEST VIRGINIA (CONT.)					
205050	VERIZON W VA INC.	268,302,129	258,118,242	265,182,780	280,610,528	270,485,856
TOTAL	WISCONSIN	813,423,230	864,385,121	841,631,788	840,798,159	827,455,366
330841	CENTURYTEL-MW-WI(CENCOM)	11,344,819	11,781,616	11,839,481	11,784,262	11,952,522
330842	AMERY TELCOM, INC.	1,928,703	2,032,150	2,145,688	2,845,367	2,762,303
330843	AMHERST TEL CO	1,670,216	1,744,943	1,896,195	2,167,861	2,165,962
330844	BADGER TELECOM, INC.	3,299,243	3,237,936	3,461,422	3,300,933	3,560,195
330846	BALDWIN TELECOM	1,288,500	1,350,183	1,428,242	1,850,521	1,807,537
330847	BELMONT TEL CO	328,109	353,557	395,726	404,397	412,221
330848	BERGEN TEL CO	119,207	123,280	118,750	135,348	164,270
330849	BLACK EARTH TEL CO	504,871	534,626	608,663	626,893	634,272
330850	BLOOMER TEL CO	959,347	957,771	978,755	1,232,895	1,171,468
330851	BONDUEL TEL CO	612,093	649,013	689,217	828,681	829,048
330855	BRUCE TEL CO, INC	791,448	792,789	852,497	833,515	841,022
330856	BURLINGTON B&W	1,200,792	1,291,301	1,361,689	1,575,347	1,536,453
330857	CENTURYTEL-MW-WI(CASCO)	510,121	544,602	577,586	593,443	595,737
330859	CENTRAL STATE TEL CO	5,416,906	5,500,544	5,596,002	5,288,802	5,404,678
330860	CHEQUAMEGON COM COOP	4,221,213	4,174,779	4,030,286	4,213,302	4,262,314
330861	CHIBARDUN TEL COOP	2,322,074	3,089,208	3,467,143	3,551,253	3,752,713
330863	CITIZENS TEL COOP-WI	853,846	924,507	1,010,189	1,020,540	1,075,944
330865	CLEAR LAKE TEL CO-WI	519,200	562,111	611,513	700,774	707,001
330866	COCHRANE COOP TEL CO	545,269	581,959	641,255	642,160	654,144
330868	COON VALLEY FARMERS	954,753	1,020,910	1,123,656	1,144,049	1,150,508
330870	RHINELNDR-FRONTIER	2,080,077	1,988,818	1,967,629	1,959,921	1,776,950
330872	CUBA CITY EXCHANGE	585,013	613,335	661,644	775,515	762,841
330875	DICKEYVILLE TEL CORP	468,217	504,598	510,425	537,543	543,669
330877	CENTURYTEL-FAIRWATER	542,134	552,931	566,029	584,500	637,379
330879	FARMERS INDEPENDENT	1,141,580	1,232,610	1,387,186	1,483,569	1,554,611
330880	FARMERS TEL CO - WI	2,188,509	2,317,995	2,533,091	2,740,492	2,740,852
330881	MID-PLAINS TEL CO	8,942,007	9,716,700	9,813,216	9,071,375	9,949,005
330884	CENTURYTEL-FORESTVIL	1,473,321	1,416,935	1,400,384	1,431,023	1,469,406
330886	VERIZON NORTH-WI	114,258,048	115,846,432	118,578,128	117,486,023	113,030,537
330889	HAGER TELECOM INC.	726,112	764,871	859,984	888,164	912,412
330891	RHINELNDR-FRONTIER	2,629,462	2,950,821	2,949,142	2,589,044	2,370,738
330892	HILLSBORO TEL CO	553,428	582,025	630,519	727,689	711,020
330895	CENTURYTEL-WISCONSIN	15,976,069	17,950,487	18,317,467	17,813,125	12,070,344
330896	LAKEFIELD TEL CO	691,743	698,892	768,006	780,378	793,021
330898	CENTURYTEL LARSEN	1,279,162	1,416,184	1,357,543	1,244,472	1,211,620
330899	LA VALLE TEL COOP	748,134	795,049	891,495	919,369	944,684
330900	LEMONWEIR VALLEY TEL	1,157,005	1,204,381	1,284,745	1,490,987	1,410,227
330902	LUCK TEL CO	856,553	912,740	1,004,088	1,075,838	1,102,608
330905	MANAWA TEL CO	885,471	958,554	1,027,054	1,122,059	1,142,182
330908	MARQUETTE-ADAMS COOP	2,051,896	2,025,845	2,132,633	2,217,649	2,372,513
330909	MIDWAY TEL CO	3,073,485	3,214,434	3,547,176	3,377,049	3,393,153
330910	MILLTOWN MUTUAL TEL	821,528	860,856	828,020	963,755	1,027,644
330912	FRONTIER-MONDOVI	619,738	520,258	742,596	603,097	591,898
330913	CENTURYTEL MONROE	4,389,310	4,553,525	4,317,506	4,434,317	4,555,787
330914	EASTCOAST TELECOM	2,301,976	2,392,691	2,604,956	2,794,137	2,791,638
330915	MOSINEE TEL CO	1,407,809	1,452,433	1,488,067	1,681,983	1,740,440
330916	MOUNT HOREB TEL CO	2,475,391	2,546,867	2,410,212	2,675,238	2,823,508
330917	MT VERNON TEL CO	5,155,872	5,654,480	6,171,539	6,301,701	6,551,831
330918	NELSON TEL COOP	2,128,329	2,485,124	2,441,385	2,627,575	2,612,337
330920	NIAGARA TEL CO	1,482,659	1,446,789	1,450,938	1,453,258	1,465,704
330922	CENTURYTEL-MW-WI/NW	25,314,727	26,185,505	26,730,150	27,707,983	28,088,889
330924	CENTURYTEL-MW-KENDAL	26,332,014	23,542,436	28,770,484	27,404,049	27,215,923
330925	BAYLAND TEL CO	639,018	680,168	713,174	933,793	924,793
330930	GRANTLAND TELECOM	1,617,692	1,717,966	1,892,970	1,814,061	1,799,353
330931	CENTURYTEL-SO WI	2,276,042	2,587,234	2,443,223	2,323,258	2,296,057
330934	CENTURYTEL-MW-WI(PLATTEVILLE)	1,805,869	1,930,684	2,020,709	2,207,251	2,516,375
330936	INDIANHEAD TEL CO	1,432,218	1,333,401	1,196,052	1,113,840	1,170,274
330937	PRICE COUNTY TEL CO	1,904,875	1,690,106	1,679,038	1,734,963	1,483,230

**Table 3.33
Unseparated ILEC Non-Traffic-Sensitive Revenue Requirement by Study Area (\$)**

Study Area Code	Study Area Name	2001	2002	2003	2004	2005
	WISCONSIN (CONT.)					
330938	NORTHEAST TEL CO	2,577,739	2,685,993	2,849,209	3,632,655	3,584,921
330940	RHINELANDER-FRONTIER	4,230,648	3,552,785	3,701,125	4,086,304	3,372,489
330941	RHINELANDER-FRONTIER	586,112	543,147	538,428	546,032	515,449
330942	RICHLAND-GRANT COOP	1,125,834	1,200,693	1,352,904	1,797,587	2,066,932
330943	RIVERSIDE TELECOM	1,160,369	1,216,948	1,315,551	1,521,514	1,527,157
330944	FRONTIER-ST.CROIX	2,517,725	2,659,491	2,856,794	3,070,999	3,111,690
330945	SCANDINAVIA TEL CO	984,196	1,060,988	1,161,597	1,188,372	1,200,065
330946	SHARON TEL CO	504,882	520,400	575,681	582,595	626,157
330949	SIREN TEL CO, INC	716,889	760,898	790,596	1,051,074	1,013,573
330950	CENTURYTEL-NW WI	12,215,537	12,345,433	12,613,504	12,592,988	13,086,489
330951	SOMERSET TEL CO	687,424	754,118	820,089	1,117,156	1,072,870
330952	SE TEL OF WISCONSIN	3,508,373	3,611,560	3,699,640	3,751,638	3,749,921
330953	SPRING VALLEY TEL CO	700,923	700,591	759,020	824,466	826,541
330954	STOCKBRIDGE & SHERWD	1,608,470	1,628,667	1,686,360	1,663,205	1,650,590
330955	STATE LONG DISTANCE	2,850,825	2,984,137	3,159,651	3,010,948	3,401,390
330956	CENTURYTEL-NORTH WI	9,916,109	9,885,810	10,009,647	10,001,855	9,785,127
330958	TENNEY TEL CO	436,136	439,183	465,491	460,582	509,875
330959	CENTURYTEL-MW-WI(THORP)	657,133	714,439	792,754	757,876	717,145
330960	TRI-COUNTY COMM COOP	1,706,099	1,827,213	2,021,716	2,023,123	2,001,311
330962	UNION TEL CO	1,706,686	1,805,160	1,979,354	2,109,612	2,140,922
330963	UTELCO, INC	4,567,961	4,376,669	4,719,160	4,340,571	4,981,618
330964	FRONTIER-WISCONSIN	5,938,638	5,660,578	7,441,097	7,009,196	6,471,346
330966	VERNON TEL COOP	2,616,781	2,920,437	3,307,276	3,412,788	3,494,418
330967	FRONTIER OF VIROQUA	1,077,705	1,122,572	1,163,090	1,372,160	1,359,658
330968	WAUNAKEE TEL CO	2,130,940	2,141,361	2,178,985	2,075,495	2,416,174
330970	CENTURYTEL-MW-WI	2,269,742	2,403,581	2,634,423	2,859,355	2,877,146
330971	W. WISCONSIN TELCOM	2,224,796	2,412,838	2,686,600	3,675,379	3,965,579
330973	WITTENBERG TEL CO	976,584	962,622	1,073,351	1,144,427	1,118,578
330974	WOOD COUNTY TEL CO	10,808,855	12,134,815	12,524,545	12,846,477	12,670,691
331155	TELEPHONE USA OF WI	24,137,468	26,041,543	28,164,493	28,476,370	28,519,585
331159	CENTURYTEL-CENTRL WI	22,032,836	24,258,930	26,543,290	26,448,957	26,369,445
335220	WISCONSIN BELL	400,439,591	438,558,579	393,123,807	387,516,017	381,254,751
TOTAL	WYOMING	135,419,509	136,132,048	138,562,903	133,722,253	131,362,415
511595	UTC OF THE WEST-WY	3,518,377	3,672,552	3,820,363	2,932,602	2,947,191
512251	RANGE TEL COOP - WY	12,644,981	12,276,108	11,481,658	11,003,970	11,348,170
512289	CHUGWATER TEL CO	158,054	154,110	141,620	137,677	138,951
512290	ALL WEST COMM.-WY	184,945	151,919	200,025	184,345	134,055
512291	DUBOIS TEL EXCHANGE	2,147,130	2,120,807	2,205,179	2,163,744	2,755,788
512295	SILVER STAR TEL-WY	2,086,420	2,343,332	2,491,101	2,435,187	2,938,029
512296	TRI COUNTY TEL ASSN	7,831,612	8,178,861	8,228,106	7,843,267	8,260,148
512297	UNION TELEPHONE CO	4,135,392	4,629,499	4,214,563	4,604,182	3,933,309
512299	CENTURYTEL OF WY.	2,072,034	2,305,315	2,430,795	2,135,526	2,544,855
515108	QWEST CORP-WY	100,640,565	100,299,546	103,349,492	100,281,754	96,361,920
TOTAL	INDUSTRY	46,923,388,444	47,049,881,588	46,977,892,171	45,853,890,149	46,933,482,209

Source: National Exchange Carrier Association, *Universal Service Fund 2006 Submission of 2005 Study Results* (September 29, 2006)

**Table 3.34
Number of ILEC Loops by Study Area**

Study Area Code	Study Area Name	2001	2002	2003	2004	2005
TOTAL	ALABAMA	2,496,947	2,417,805	2,346,935	2,276,610	2,196,302
250282	BLOUNTSVILLE TEL CO	4,049	3,899	3,799	3,807	3,693
250283	BRINDLEE MOUNTAIN	14,012	12,846	12,489	12,211	11,818
250284	BUTLER TEL CO	8,855	8,928	8,764	8,428	8,383
250285	CASTLEBERRY TEL CO	1,018	1,072	1,086	1,046	1,058
250286	NATIONAL OF ALABAMA	2,301	2,296	2,351	2,287	2,168
250290	FARMERS TELECOM COOP	19,859	19,917	19,660	19,355	18,748
250295	GRACEBA TOTAL COMM	4,670	4,540	4,511	4,521	4,409
250298	GULF TEL CO - AL	57,253	57,219	57,165	53,974	56,363
250299	HAYNEVILLE TEL CO	2,621	2,645	2,583	2,544	2,477
250300	HOPPER TELECOMM. CO.	3,943	3,861	3,789	3,689	3,557
250301	FRONTIER-LAMAR CNTY	2,443	2,392	2,414	2,293	2,202
250302	WINDSTREAM AL	28,370	28,211	28,197	28,294	28,220
250304	MILLRY TEL CO	7,286	7,388	7,409	7,191	7,139
250305	MON-CRE TEL COOP	3,375	3,404	3,364	3,224	3,051
250306	FRONTIER COMM.-AL	13,726	13,804	13,541	13,290	13,079
250307	MOUNDVILLE TEL CO	1,859	1,936	1,912	1,761	1,697
250308	NEW HOPE TEL COOP	6,365	6,384	5,918	5,778	5,640
250311	OAKMAN TEL CO (TDS)	2,568	2,534	2,683	2,566	2,510
250312	OTELCO TELEPHONE LLC	8,200	7,726	7,680	7,524	7,439
250314	PEOPLES TEL CO	17,053	17,205	16,587	16,319	16,159
250315	PINE BELT TEL CO	2,634	2,693	2,667	2,670	2,627
250316	RAGLAND TEL CO	1,407	1,400	1,505	1,488	1,339
250317	ROANOKE TEL CO	5,637	5,523	5,455	5,401	5,204
250318	FRONTIER COMM-SOUTH	12,218	12,094	11,949	11,853	11,557
250322	UNION SPRINGS TEL CO	4,859	4,747	4,705	4,767	4,681
255181	SO CENTRAL BELL-AL	1,964,890	1,894,740	1,834,337	1,774,375	1,709,853
259788	CENTURYTEL-AL-SOUTH	167,594	162,839	156,882	152,868	143,687
259789	CENTURYTEL-AL-NORTH	127,882	125,562	123,533	123,086	117,544
TOTAL	ALASKA	462,321	451,038	443,650	414,555	389,001
610989	ADAK TEL UTILITY	0	0	182	159	159
613000	ACS OF ANCHORAGE	180,407	170,763	168,617	151,826	132,666
613001	ARCTIC SLOPE TEL	2,806	2,901	2,659	2,549	2,425
613001A	ARCTIC SLOPE TEL	3,157	3,605	3,887	3,920	2,775
613002	BETTLES TEL CO INC	199	201	201	210	212
613003	BRISTOL BAY TEL COOP	1,891	1,739	1,689	1,628	1,564
613004	BUSH-TELL INC.	1,009	1,013	1,024	1,082	1,030
613005	CIRCLE UTILITIES	41	42	49	51	44
613006	COPPER VALLEY TEL	6,519	6,390	6,130	5,861	5,771
613007	CORDOVA TEL COOP	2,094	2,050	2,021	1,956	1,874
613008	ACS-FAIRBANKS, INC.	44,089	44,041	40,444	37,475	35,892
613010	ACS-N GLACIER STATE	54,355	54,304	53,457	50,935	50,529
613011	INTERIOR TEL CO INC	5,207	5,330	4,959	5,159	5,271
613011A	INTERIOR TEL CO INC	3,535	3,309	3,338	3,461	3,466
613012	ACS-AK JUNEAU	27,502	27,311	26,205	23,714	22,500
613013	KETCHIKAN PUBLIC UT	11,241	10,615	10,177	9,856	9,542
613015	MATANUSKA TEL ASSOC	61,710	61,641	62,740	60,832	61,130
613016	MUKLUK TEL CO INC	1,478	1,636	1,566	1,508	1,458
613016A	MUKLUK TEL CO INC	3,073	3,006	2,975	2,876	2,676
613017	ALASKA TEL CO	5,230	5,141	5,001	4,827	4,674
613017A	ALASKA TEL CO	7,215	7,001	6,840	6,692	6,550
613018	NUSHAGAK ELEC & TEL	2,630	2,388	2,403	2,424	2,459
613019	OTZ TEL COOPERATIVE	3,921	3,785	3,886	3,574	3,523
613020	ACS-N SITKA	14,803	14,556	14,211	13,756	13,653
613022	ACS-AK GREATLAND	5,317	5,062	4,840	4,596	3,620
613023	UNITED UTILITIES INC	7,371	7,557	7,870	7,887	7,941
613023A	UNITED UTILITIES INC	4,533	4,618	5,250	4,670	4,529
613025	YUKON TEL CO INC	559	586	591	605	607
613026	NORTH COUNTRY TEL CO	205	187	188	206	167
613028	SUMMIT TEL & TEL -AK	224	260	250	260	294

**Table 3.34
Number of ILEC Loops by Study Area**

Study Area Code	Study Area Name	2001	2002	2003	2004	2005
TOTAL	AMERICAN SAMOA	10,325	10,651	10,758	10,872	10,956
673900	AMERICAN SAMOA	10,325	10,651	10,758	10,872	10,956
TOTAL	ARIZONA	3,094,396	2,929,001	2,745,145	2,577,257	2,419,556
452169	SAN CARLOS APACHE	2,358	2,442	2,633	2,660	2,684
452171	ARIZONA TELEPHONE CO	4,061	4,132	4,117	3,827	3,842
452172	CITIZENS-FRNRTR-RURAL	109,569	102,558	102,197	101,235	100,566
452173	TOHONO O'ODHAM UTIL.	3,773	3,669	3,753	3,760	3,829
452174	SOUTHWESTERN TEL CO	5,610	5,484	5,707	5,247	4,814
452175	CENTURYTEL SW-AZ	1,887	1,933	1,969	1,998	1,905
452176	VALLEY TEL COOP-AZ	8,295	8,204	8,081	8,019	8,274
452179	GILA RIVER TELECOM.	3,607	3,719	3,710	3,428	3,656
452191	ACCIPITER COMM.	197	178	215	224	205
452200	FORT MOJAVE TEL, INC	952	1,023	1,063	1,173	1,110
452226	MIDVALE-AZ	698	716	991	1,201	1,362
452302	VERIZON CALIF-AZ	8,708	8,647	8,671	8,542	8,268
453334	TABLE TOP TEL CO	5,149	5,326	5,136	5,062	4,863
454426	CITIZENS-FRNRTR-WH MT	41,621	41,817	41,569	40,208	39,843
454449	NAVAJO-AZ-FRONTIER	21,475	22,726	21,705	22,150	22,801
455101	QWEST CORP-AZ	2,873,044	2,713,114	2,530,160	2,365,023	2,207,944
457991	SADDLEBACK COMM CO	692	615	770	802	892
457991A	SADDLEBACK COMM CO	2,700	2,698	2,698	2,698	2,698
TOTAL	ARKANSAS	1,508,982	1,453,606	1,415,011	1,371,860	1,313,238
401142	CENTURYTEL NW-AR-RUS	114,678	113,820	113,458	111,777	105,376
401143	CENTURYTEL NW-AR-SIL	23,060	22,781	21,848	21,246	20,184
401144	CENTURYTEL-CENTRAL A	86,849	84,718	83,026	79,883	73,614
401144A	CENTURYTEL-CENTRAL A	1,290	1,288	1,317	1,213	1,172
401691	WINDSTREAM AR	110,586	109,505	107,965	105,742	101,573
401692	ARKANSAS TEL CO	8,924	8,940	8,831	8,768	8,539
401697	CENTRAL ARKANSAS TEL	3,344	3,391	3,336	3,279	3,192
401698	CLEVELAND COUNTY TEL	3,742	3,796	3,769	3,714	3,542
401699	DECATUR TEL CO INC	1,349	1,307	1,317	1,268	1,213
401702	SOUTH ARKANSAS TEL	4,072	4,084	4,052	3,913	3,777
401704	LAVACA TEL CO-AR	1,850	1,885	1,833	1,716	1,658
401705	CENTURYTEL- ARKANSAS	19,456	19,347	19,307	18,815	18,193
401709	MADISON COUNTY TEL	3,840	3,906	3,916	3,973	3,905
401710	MAGAZINE TEL CO	1,123	1,098	1,090	1,074	1,039
401711	CENTURYTEL-MTN HOME	22,867	22,691	22,457	22,250	21,281
401712	MOUNTAIN VIEW TEL CO	7,370	7,534	7,580	7,528	7,418
401713	NORTH ARKANSAS TEL	8,001	8,077	8,120	8,036	7,813
401718	PRAIRIE GROVE TEL CO	9,837	10,018	9,878	9,801	9,594
401720	CENTURYTEL-REDFIELD	2,143	1,997	1,935	1,937	1,784
401721	RICE BELT TEL CO	1,066	1,050	1,042	1,025	919
401722	E RITTER TEL CO	5,163	4,929	4,807	4,470	4,396
401724	SW ARKANSAS TEL COOP	6,461	6,537	6,552	6,630	6,407
401726	TRI-COUNTY TEL CO-AR	7,281	7,065	6,937	7,124	6,929
401727	CENTURYTEL-SOUTH AR	1,411	1,442	1,461	1,438	1,386
401729	WALNUT HILL TEL CO	5,719	5,766	5,804	5,788	5,683
401733	YELCOT TEL CO INC	4,200	4,203	4,209	3,932	3,835
401734	ARKWEST COMM., INC.	5,979	5,949	5,404	5,527	5,351
403031	SCOTT COUNTY TEL CO	110	120	122	127	125
405211	SOUTHWESTERN BELL-AR	1,037,211	986,362	953,638	919,866	883,340
TOTAL	CALIFORNIA	23,385,490	22,684,627	21,895,130	21,285,036	20,610,893
542301	CALAVERAS TEL CO	3,994	4,114	4,605	4,486	4,449
542302	VERIZON CA(CONTEL)	404,743	409,420	409,382	408,505	405,513
542308	CITIZENS-FRONTIER CA	130,773	127,290	131,917	132,560	129,419
542311	CAL-ORE TELEPHONE CO	2,654	2,754	2,660	2,660	2,558
542313	DUCOR TELEPHONE CO	1,212	1,259	1,245	1,250	1,254
542315	GLOBAL VALLEY NETWKS	13,006	12,968	13,141	13,561	14,032
542318	FORESTHILL TEL CO.	3,252	3,231	3,244	3,243	3,243

**Table 3.34
Number of ILEC Loops by Study Area**

Study Area Code	Study Area Name	2001	2002	2003	2004	2005
	CALIFORNIA (CONT.)					
542319	VERIZON-CA (GTE)	4,263,074	4,180,618	4,073,061	3,980,575	3,828,929
542321	HAPPY VALLEY TEL CO	3,455	3,533	3,567	3,522	3,536
542322	HORNITOS TEL CO	665	666	657	652	653
542323	WINTERHAVEN TEL. CO.	1,702	1,673	1,678	1,533	1,462
542324	KERMAN TELEPHONE CO	6,384	6,299	6,396	6,501	6,508
542332	THE PONDEROSA TEL CO	9,796	9,904	9,879	9,884	9,854
542334	SUREWEST TEL.	132,728	134,361	133,707	128,563	125,742
542338	SIERRA TELEPHONE CO	23,347	23,873	23,320	23,555	23,457
542339	THE SISKIYOU TEL CO	5,032	5,060	5,055	5,093	5,039
542343	VOLCANO TEL CO	11,374	11,523	11,461	11,602	11,630
542344	VERIZON W-COAST-CA	14,848	14,720	14,546	14,429	13,934
542346	PINNACLES TEL CO	263	277	289	288	277
543402	CITIZENS-FRNTIER-GST	15,814	16,050	15,712	15,789	15,581
544342	CITZENS-FRNTR-TUOLUM	6,551	6,806	6,919	6,918	6,856
545170	PACIFIC BELL	18,330,823	17,708,228	17,022,689	16,509,867	15,996,967
TOTAL	COLORADO	2,948,466	2,808,728	2,706,846	2,606,817	2,474,508
461835	SUNFLOWER TEL - CO	361	348	348	336	348
462178	AGATE MUTUAL TEL CO	153	160	159	149	150
462181	BIJOU TEL COOP ASSOC	1,474	1,531	1,531	1,514	1,475
462182	BLANCA TEL CO	1,332	1,346	1,377	1,405	1,456
462184	DELTA COUNTY TEL CO	10,615	10,879	10,960	10,638	10,503
462185	CENTURYTEL OF EAGLE	86,833	85,792	85,189	83,436	80,461
462186	EASTERN SLOPE RURAL	5,459	5,556	5,480	5,420	5,311
462187	THE EL PASO CNTY TEL	4,846	4,983	5,008	4,854	4,767
462188	FARMERS TEL CO - CO	538	586	537	555	581
462190	HAXTUN TEL CO	1,839	1,774	1,730	1,663	1,620
462192	BIG SANDY TELECOM	1,170	1,155	1,097	1,069	1,047
462193	NUCLA-NATURITA TEL	1,624	1,634	1,831	1,850	1,802
462194	NUNN TEL CO	630	668	677	708	699
462195	SOUTH PARK TEL. CO.	145	163	201	210	213
462196	PEETZ COOP TEL CO	233	231	223	237	242
462197	PHILLIPS COUNTY TEL	2,188	2,151	2,115	2,016	1,982
462198	PINE DRIVE TEL CO	946	947	955	957	967
462199	PLAINS COOP TEL ASSN	1,672	1,646	1,556	1,529	1,485
462201	RICO TEL CO	169	189	202	186	196
462202	ROGGEN TEL COOP CO	331	326	295	296	290
462203	RYE TELEPHONE CO	2,307	2,580	2,495	2,525	2,484
462204	COLUMBINE ACQ CORP	1,472	1,517	1,543	1,531	1,563
462206	STONEHAM COOP TEL CO	80	78	81	78	77
462207	STRASBURG TEL CO	1,799	1,857	1,957	1,954	1,999
462208	CENTURYTEL-COLORADO	10,771	10,855	10,700	10,917	10,760
462209	WIGGINS TEL ASSOC	1,732	1,776	1,813	1,833	1,773
462210	WILLARD TEL CO	66	66	68	65	66
465102	QWEST CORP-CO	2,807,681	2,667,934	2,566,718	2,468,886	2,340,191
TOTAL	CONNECTICUT	2,406,704	2,322,733	2,229,844	2,135,021	1,997,944
132454	THE WOODBURY TEL CO	25,504	25,634	25,339	24,451	23,746
135200	SOUTHERN NEW ENGLAND	2,381,200	2,297,099	2,204,505	2,110,570	1,974,198
TOTAL	DELAWARE	589,979	580,535	564,508	546,439	530,802
565010	VERIZON DELAWARE INC	589,979	580,535	564,508	546,439	530,802
TOTAL	DISTRICT OF COLUMBIA	919,587	897,193	832,290	791,292	766,942
575020	VERIZON WA, DC INC.	919,587	897,193	832,290	791,292	766,942
TOTAL	FLORIDA	11,318,585	11,050,407	10,760,153	10,356,866	9,875,661
210291	GTC, INC.	5,020	4,936	4,931	4,786	4,612
210318	FRONTIER COMM-SOUTH	4,775	4,744	4,654	4,555	4,426
210328	VERIZON FLORIDA	2,334,392	2,280,450	2,221,297	2,139,947	1,980,167
210329	GTC, INC.	11,517	11,544	11,306	11,033	10,680

**Table 3.34
Number of ILEC Loops by Study Area**

Study Area Code	Study Area Name	2001	2002	2003	2004	2005
	FLORIDA (CONT.)					
210330	SMART CITY TEL LLC	18,580	16,638	16,517	15,574	14,405
210331	ITS TELECOMM. SYS.	3,879	3,891	3,982	3,985	3,915
210335	NORTHEAST FLORIDA	10,529	10,285	10,227	10,234	10,195
210336	WINDSTREAM FL	95,687	94,573	95,266	94,568	92,373
210338	QUINCY TEL CO-FL DIV	14,240	14,296	14,173	13,986	13,820
210339	GTC, INC.	37,838	37,568	36,787	35,846	35,084
210341	EMBARQ FLORIDA	2,088,877	2,114,633	2,063,198	1,959,251	1,954,626
215191	SOUTHERN BELL-FL	6,693,251	6,456,849	6,277,815	6,063,101	5,751,358
TOTAL	GEORGIA	5,147,960	4,952,235	4,802,203	4,611,936	4,416,698
220324	VALLEY TEL CO, LLC	5,371	5,165	4,984	4,726	4,430
220338	QUINCY TEL CO-GA DIV	796	800	794	794	791
220344	ALMA TEL CO	7,541	7,583	7,588	7,650	7,592
220346	BLUE RIDGE TEL CO	13,682	13,689	13,783	13,709	13,003
220347	BRANTLEY TEL CO	6,369	6,305	6,274	6,179	6,109
220348	BULLOCH COUNTY RURAL	11,396	11,208	11,208	11,088	10,827
220351	CAMDEN TEL & TEL CO	26,589	25,596	25,458	23,539	22,903
220354	CHICKAMAUGA TEL CORP	7,032	6,771	6,688	6,609	6,464
220355	CITIZENS TEL CO - GA	5,506	5,462	5,465	5,375	5,100
220356	COASTAL UTILITIES	41,585	40,127	38,531	37,395	36,109
220357	WINDSTREAM GA	71,858	72,542	72,365	72,399	70,710
220358	DARIEN TEL CO	7,151	7,123	7,068	6,889	6,563
220360	ELLIJAY TEL CO	14,891	15,310	15,560	15,571	16,076
220362	FRONTIER-FAIRMOUNT	2,769	2,800	2,750	2,699	2,602
220364	WINDSTREAM GA TEL.	7,770	7,670	7,836	7,437	7,187
220365	GLENWOOD TEL CO	1,026	1,023	995	1,172	1,053
220368	HART TEL CO	10,444	10,263	10,111	9,869	9,644
220369	COMSOUTH TELECOMM	5,537	5,090	5,155	5,047	4,938
220371	INTERSTATE TEL CO	18,602	19,823	14,745	14,396	13,750
220375	NELSON-BALL GROUND	9,007	9,035	8,575	7,998	7,720
220376	PEMBROKE TEL CO	4,219	4,257	4,268	4,320	4,233
220377	PINELAND TEL COOP	13,911	14,063	14,143	13,924	13,487
220378	PLANTERS RURAL COOP	9,635	9,868	9,995	9,984	9,720
220379	PLANT TEL. CO.	10,620	10,506	10,589	10,254	10,010
220380	PROGRESSIVE RURAL	5,738	5,748	5,760	5,723	5,678
220381	PUBLIC SERVICE TEL	12,515	12,584	12,467	12,211	11,876
220382	RINGGOLD TEL CO	14,783	14,456	14,355	13,870	13,741
220386	WINDSTREAM STANDARD	81,442	82,208	81,600	81,180	80,414
220387	FRONTIER GEORGIA LLC	28,030	28,082	28,794	24,380	22,506
220389	TRENTON TEL CO	7,330	7,226	7,228	7,151	6,757
220392	WAVERLY HALL, LLC	1,531	1,530	1,540	1,540	1,544
220394	WILKES TEL & ELC CO	12,611	12,506	12,195	12,037	11,567
220395	WINDSTREAM ACCUCOMM	4,858	4,838	4,925	4,599	4,430
223036	GEORGIA WINDSTREAM	98,346	98,109	96,894	96,093	92,801
223037	WINDSTREAM GA COMM	342,077	341,914	334,352	326,599	310,283
225192	SOUTHERN BELL-GA	4,225,392	4,030,955	3,897,165	3,727,530	3,564,080
TOTAL	GUAM	72,441	70,975	67,274	67,059	65,044
663800	GTA TELECOM, LLC	72,441	70,975	67,274	67,059	65,044
TOTAL	HAWAII	721,233	706,080	687,622	665,486	632,638
623021	SANDWICH ISLES COMM.	859	985	1,127	1,292	1,469
623100	HAWAIIAN TELCOM, INC	720,374	705,095	686,495	664,194	631,169
TOTAL	IDAHO	762,986	742,213	726,447	714,998	694,630
472213	ALBION TEL CO-ATC	5,356	5,091	4,846	4,806	4,810
472215	CAMBRIDGE TEL CO	2,138	2,031	2,024	2,053	2,080
472218	CUSTER TEL COOP	2,221	2,187	2,220	2,242	2,238
472220	FILER MUTUAL TEL -ID	2,339	2,212	2,073	2,116	2,063
472221	FARMERS MUTUAL TEL	3,587	3,665	3,669	3,651	3,639
472222	FREMONT TELCOM	5,783	5,757	5,656	5,442	5,335

**Table 3.34
Number of ILEC Loops by Study Area**

Study Area Code	Study Area Name	2001	2002	2003	2004	2005
	IDAHO (CONT.)					
472223	CENTURY-GEM STATE-ID	1,704	1,632	1,629	1,638	1,631
472225	CENTURYTEL OF IDAHO	4,353	4,170	4,173	4,177	4,008
472226	MIDVALE TEL EXCH INC	1,191	1,175	1,130	1,129	1,118
472227	MUD LAKE TEL COOP	1,729	1,633	1,722	1,675	1,624
472230	POTLATCH TEL CO INC	2,342	2,382	2,469	2,211	2,186
472231	PROJECT MUTUAL TEL	8,794	8,429	8,176	8,056	7,803
472232	DIRECT COMM-ROCKLAND	1,385	1,417	1,350	1,337	1,338
472233	RURAL TEL CO - ID	651	651	661	717	725
472295	SILVER STAR TEL- ID	4,970	5,015	5,070	5,120	5,141
472416	VERIZON N'WEST-ID	136,264	132,909	131,917	131,463	128,970
472423	INLAND TEL-ID	361	386	402	418	416
474427	CITIZENS-FRONTIER-ID	21,575	20,437	21,579	21,764	21,575
475103	QWEST CORP-ID	524,616	510,232	495,348	485,320	469,376
475162	QWEST CORP-IDAHO	31,627	30,802	30,333	29,663	28,554
TOTAL	ILLINOIS	8,012,703	7,988,557	7,658,752	7,323,440	6,944,463
340976	ADAMS TEL COOP	4,699	4,735	4,576	4,413	4,262
340978	ALHAMBRA-GRANTFORK	1,235	1,228	1,214	1,210	1,187
340983	CAMBRIDGE TEL CO -IL	1,949	1,913	1,832	1,768	1,655
340984	CASS TEL CO	3,179	3,107	2,973	2,868	2,816
340990	CLARKSVILLE MUTUAL	251	262	258	540	530
340993	CROSSVILLE TEL CO	704	707	695	642	610
340998	FRONTIER-DEPUE	839	823	758	699	639
341003	EGYPTIAN COOP ASSN	3,252	3,418	3,479	3,395	3,265
341004	EL PASO TEL CO	2,201	2,149	2,078	2,064	1,920
341009	C-R TEL CO	936	979	943	926	851
341011	FRONTIER OF LAKESIDE	904	942	909	877	861
341012	FLAT ROCK TEL CO-OP	612	563	547	545	528
341015	VERIZON NORTH-IL	682,178	672,072	640,195	614,125	579,779
341016	GENESEO TEL CO	8,858	8,449	8,251	7,947	7,732
341017	GLASFORD TEL CO	1,474	1,487	1,370	1,326	1,282
341020	GRAFTON TEL CO	879	880	857	866	886
341021	GRANDVIEW MUTUAL TEL	133	103	99	101	102
341023	GRIDLEY TEL CO	1,528	1,527	1,488	1,456	1,419
341024	HAMILTON COUNTY TEL	2,744	2,699	2,623	2,570	2,440
341025	SHAWNEE TELEPHONE CO	4,544	4,502	4,434	4,377	4,269
341026	HARRISONVILLE TEL CO	20,459	20,446	20,369	20,254	20,013
341029	HENRY COUNTY TEL CO	1,597	1,578	1,573	1,540	1,512
341032	HOME TEL CO-ST JACOB	1,093	1,056	1,039	1,041	1,030
341036	VERIZON N-IL(CONTEL)	138,945	135,335	130,206	125,121	119,279
341037	IL CONSOLIDATED TEL	85,703	82,707	79,908	76,397	72,791
341038	FRONTIER OF ILLINOIS	5,299	5,497	5,381	5,175	4,936
341041	KINSMAN MUTUAL TEL	107	109	95	84	85
341043	LA HARPE TEL CO	1,112	1,087	1,106	1,065	984
341045	LEAF RIVER TEL CO	625	615	579	560	528
341046	LEONORE MUTUAL TEL	163	173	164	164	164
341047	MCDONOUGH TEL COOP	4,581	4,492	4,366	4,219	4,101
341048	MCNABB TEL CO	480	480	472	472	455
341049	MADISON TEL CO	1,608	1,583	1,582	1,649	1,597
341049A	MADISON TEL CO	4,081	3,984	3,814	3,700	3,565
341050	MARSEILLES TEL CO	4,283	4,117	3,952	3,776	3,616
341053	METAMORA TEL CO	4,319	4,247	4,233	4,252	4,151
341054	MID CENTURY TEL COOP	4,865	4,840	4,758	4,676	4,506
341055	FRONTIER-MIDLAND	4,846	5,128	5,048	4,842	4,723
341057	GALLATIN RIVER COMM.	81,325	78,952	73,702	68,344	64,769
341058	MONTROSE MUTUAL TEL	1,694	1,702	1,706	1,675	1,622
341060	MOULTRIE INDEPENDENT	872	863	811	798	750
341061	FRONTIER-MT. PULASKI	2,097	2,106	2,025	1,931	1,831
341062	NEW WINDSOR TEL CO	672	662	647	638	608
341065	ODIN TEL EXCH INC	1,174	1,152	1,145	1,106	1,067
341065A	ODIN TEL EXCH INC	2,730	2,682	2,591	2,499	2,397

**Table 3.34
Number of ILEC Loops by Study Area**

Study Area Code	Study Area Name	2001	2002	2003	2004	2005
	ILLINOIS (CONT.)					
341066	ONEIDA TEL EXCHANGE	624	622	592	579	547
341067	FRONTIER-ORION	2,023	1,999	1,912	1,851	1,762
341073	FRONTIER-PRAIRIE	1,106	1,196	1,179	1,136	1,086
341075	REYNOLDS TEL CO, INC	600	588	578	559	547
341079	FRONTIER-SCHUYLER	3,106	3,081	3,011	2,943	2,836
341086	TONICA TEL CO	573	582	576	566	547
341087	VIOLA HOME TEL CO	865	855	821	782	743
341088	WABASH TEL COOP, INC	5,284	5,156	5,034	4,893	4,626
341091	WOODHULL TEL CO	823	782	748	725	681
341092	STELLE TEL CO	101	100	100	100	100
341093	YATES CITY TEL CO	607	560	548	520	500
341183	CITIZENS-FRONTIER-IL	110,745	106,023	106,161	101,896	97,212
343035	VERIZON S-IL(ALLTEL)	38,000	37,283	36,191	34,751	32,423
345070	ILLINOIS BELL TEL CO	6,750,417	6,751,592	6,470,450	6,183,446	5,862,740
TOTAL	INDIANA	3,802,410	3,723,546	3,620,181	3,496,667	3,317,961
320742	BLOOMINGDALE HOME	641	651	648	636	622
320744	CAMDEN TEL CO - IN	2,105	2,103	1,929	1,795	1,748
320747	CENTURYTEL-CENTR IN	3,650	3,618	3,536	3,505	3,380
320750	FRONTIER OF INDIANA	2,832	2,775	2,652	2,399	2,285
320751	CITIZENS TEL CORP	2,686	2,714	2,638	2,566	2,517
320753	CLAY CTY DBA CCRTC	13,012	12,994	12,914	12,918	12,532
320756	CRAIGVILLE TEL CO	1,352	1,409	1,415	1,150	1,124
320759	DAVIESS-MARTIN/RTC	4,150	4,131	4,073	3,976	3,781
320771	GEETINGSVILLE TEL CO	761	757	738	745	553
320772	VERIZON N-IN	787,449	774,501	753,409	728,453	695,119
320775	HANCOCK TELECOM	8,852	8,597	8,759	8,649	8,539
320776	COMM CORP OF INDIANA	11,999	12,083	11,418	11,212	11,016
320777	HOME CO OF PITTSBORO	2,905	2,859	2,882	2,889	2,843
320778	HOME TEL CO INC	2,533	2,437	2,392	2,283	2,182
320779	VERIZON N-IN(CONTEL)	200,191	199,558	196,875	192,591	185,661
320783	LIGONIER TEL CO	2,811	2,742	2,741	2,653	2,497
320788	MERCHANTS & FARMERS	651	653	626	554	523
320790	MONON TEL CO	2,113	1,969	1,799	1,690	1,519
320792	MULBERRY COOP TEL CO	3,173	2,977	3,061	2,958	3,004
320796	NEW LISBON TEL CO	926	907	880	1,246	1,078
320797	NEW PARIS TEL INC	2,232	2,237	2,226	2,182	2,166
320800	NORTHWESTERN INDIANA	14,534	14,624	14,344	14,161	14,156
320801	CENTURYTEL OF ODON	1,757	1,729	1,756	1,819	1,758
320807	PERRY-SPENCER RURAL	7,018	7,205	6,789	6,146	6,075
320809	COMM CORP OF S. IN	2,176	2,136	1,967	1,890	1,792
320813	PULASKI-WHITE RURAL	2,164	2,020	1,895	1,855	1,738
320815	ROCHESTER TEL CO	8,760	8,694	8,434	8,200	7,758
320816	S & W TEL CO	570	567	562	477	467
320818	SMITHVILLE TEL CO	33,468	33,034	32,730	32,466	31,486
320819	SE INDIANA RURAL	5,165	4,922	5,066	5,081	4,979
320825	SUNMAN TELECOMM CORP	4,887	4,887	4,796	4,806	4,763
320826	SWAYZEE TEL CO	1,173	1,194	1,170	1,142	1,109
320827	SWEETSER RURAL TEL	1,986	2,023	1,946	1,903	1,805
320828	FRONTIER-THORNTOWN	3,014	2,961	2,931	2,884	2,848
320829	TIPTON TEL CO	5,862	5,637	5,369	4,897	4,702
320830	TRI-COUNTY TEL CO	4,564	4,553	4,391	3,527	3,413
320832	UTC OF INDIANA	270,980	272,796	271,453	258,869	253,419
320834	WASHINGTON CTY RURAL	3,863	3,916	3,883	3,484	3,261
320837	WEST POINT TEL CO	818	836	818	813	794
320839	YEOMAN TEL CO, INC	1,284	1,259	1,243	1,165	1,051
323034	VERIZON N-IN(ALLTEL)	11,253	11,282	11,084	10,895	10,475
325080	INDIANA BELL TEL CO	2,360,090	2,294,599	2,219,943	2,143,137	2,015,423
TOTAL	IOWA	1,704,659	1,659,718	1,608,428	1,540,628	1,468,226
351096	HEARTLND-HICKORYTECH	13,705	13,514	13,209	12,637	12,506

**Table 3.34
Number of ILEC Loops by Study Area**

Study Area Code	Study Area Name	2001	2002	2003	2004	2005
	IOWA (CONT.)					
351097	ANDREW TEL CO INC	377	387	386	375	373
351098	ARCADIA TEL CO	378	346	342	332	374
351101	ATKINS TEL CO, INC	746	833	831	888	894
351105	AYRSHIRE FARMERS MUT	369	349	369	332	335
351106	ALPINE COMM.	6,829	6,670	6,575	6,329	6,117
351107	BALDWIN-NASHVILLE	354	346	357	343	336
351108	BARNES CITY COOP	201	198	187	189	176
351110	BERNARD TEL CO INC	564	560	551	521	512
351112	BREDA TEL CORP.	1,235	1,144	1,126	1,117	1,076
351113	BROOKLYN MUTUAL TEL	1,719	1,718	1,703	1,628	1,582
351114	THE BURT TEL CO	472	465	454	440	430
351115	BUTLER-BREMER MUTUAL	3,234	3,197	3,143	2,949	2,791
351118	CASCADE COMM. CO.	1,888	1,851	1,949	1,827	1,793
351119	CASEY MUTUAL TEL CO	501	474	483	486	473
351121	CENTER JUNCTION TEL	148	151	151	149	149
351125	CENTRAL SCOTT TEL CO	6,460	6,375	6,279	5,796	5,790
351126	CENTURYTEL-CHESTER	220	218	216	208	198
351127	FRONTIER IOWA	60,206	58,815	56,935	54,424	52,297
351129	CITIZENS MUTUAL TEL	4,502	4,515	4,424	4,268	4,076
351130	CLARENCE TEL CO	927	906	888	838	804
351132	CLEAR LAKE INDEPEND	7,283	7,048	6,991	6,341	6,066
351133	C-M-L TEL COOP ASSN	927	931	869	841	797
351134	COLO TEL CO	776	779	770	786	724
351136	COON CREEK TEL CO	705	669	644	605	655
351137	COON VALLEY COOP TEL	732	710	670	636	601
351139	COOPERATIVE TEL CO	1,656	1,651	1,592	1,580	1,551
351141	CORN BELT TEL CO	904	858	825	784	790
351146	CUMBERLAND TEL CO	426	402	392	366	365
351147	DANVILLE MUTUAL TEL	1,164	1,106	1,061	998	963
351149	FARMERS (DEFIANCE)	308	300	292	286	278
351150	DIXON TEL CO	726	694	672	650	616
351152	DUMONT TEL CO	1,610	1,596	1,443	1,570	1,516
351153	DUNKERTON TEL COOP	792	784	775	781	772
351156	EAST BUCHANAN COOP	1,655	1,644	1,660	1,651	1,680
351157	ELLSWORTH COOP ASSN	766	751	735	719	734
351158	MINBURN TELECOMM.	999	1,015	969	936	888
351160	FARMERS & BUSINESSME	1,216	1,209	1,405	1,247	1,207
351162	FARMERS COOP TEL CO	1,561	1,539	1,545	1,424	1,368
351166	FARMERS & MERCHANTS	876	850	832	806	812
351167	ITS-IOWA TELECOM-NO	122,556	120,621	117,423	112,338	106,732
351168	FARMERS MUTUAL COOP	2,045	1,957	1,916	1,816	1,820
351169	FARMERS MUTUAL COOP	555	520	487	317	549
351170	ITS-IOWA TELECOM-SYS	79,882	77,740	76,443	71,183	67,504
351171	FARMERS MUTUAL JESUP	2,161	2,131	2,104	2,065	2,007
351172	FARMERS MUTUAL TEL	2,619	2,501	2,476	2,417	2,396
351173	FARMERS MUTUAL COOP	2,703	2,650	2,633	2,601	2,560
351174	FARMERS MUTUAL TEL	1,255	1,270	1,271	1,230	1,146
351175	FARMERS TEL CO - BAT	423	449	448	430	393
351176	FARMERS TEL CO-ESSEX	775	766	741	729	715
351177	FARMERS TEL CO-RICE	1,823	1,750	1,741	1,724	1,670
351178	ITS - IOWA TELECOM	84,078	84,035	81,284	79,070	75,831
351179	FENTON CO-OP TEL CO	375	359	355	342	326
351187	PARTNER COMM. COOP.	1,568	1,463	1,446	1,306	1,196
351188	GOLDFIELD TEL CO	604	592	588	576	587
351189	RIVER VALLEY TELECOM	1,092	1,044	996	988	953
351191	GRAND MOUND COOP TEL	661	640	625	724	734
351195	GRISWOLD CO-OP TEL	2,245	2,306	2,267	2,187	2,115
351199	HAWKEYE TEL CO	509	510	504	484	469
351202	HOSPERS TEL EXCH INC	783	794	775	744	740
351203	HUBBARD COOP ASSN	909	891	880	866	794
351205	HUXLEY COMM. COOP.	2,028	1,959	1,876	1,818	1,758

**Table 3.34
Number of ILEC Loops by Study Area**

Study Area Code	Study Area Name	2001	2002	2003	2004	2005
	IOWA (CONT.)					
351206	IAMO TEL CO - IA	459	465	447	427	412
351209	INTERSTATE 35 TEL CO	1,329	1,432	1,434	1,407	1,460
351212	JEFFERSON TEL CO -IA	3,744	3,679	3,601	3,500	3,459
351213	JORDAN SOLDIERVALLEY	372	372	366	352	337
351213A	JORDAN SOLDIERVALLEY	294	293	286	280	276
351214	KALONA COOP TEL CO	2,111	2,141	2,088	2,015	1,946
351217	KEYSTONE FRMS COOP	1,066	1,049	1,003	982	959
351220	LA PORTE CITY TEL CO	2,062	2,038	1,999	1,948	1,894
351222	LA MOTTE TEL CO	724	722	757	713	742
351223	LAUREL TEL CO, INC	363	336	331	320	304
351225	LEHIGH VALLEY COOP	2,114	2,045	2,048	1,991	1,931
351228	LONE ROCK CO-OP TEL	321	304	288	282	275
351229	LOST NATION-ELWOOD	737	700	690	665	639
351230	NORTHEAST IOWA TEL	2,111	2,075	2,304	2,245	1,991
351232	LYNNVILLE TEL. CO.	387	480	682	796	362
351235	FARMERS (MANILLA)	642	643	624	616	611
351237	MARNE & ELK HORN TEL	1,599	1,586	1,546	1,943	1,535
351238	MARTELLE COOP ASSN	354	350	322	308	309
351239	MASSENA TEL CO	721	707	696	665	652
351241	MECHANICSVILLE TEL	941	918	889	849	798
351242	MILES COOP TEL ASSN	791	793	768	737	727
351243	MILLER TEL CO - IA	106	103	101	97	98
351245	MINBURN TEL CO	488	476	470	454	429
351246	MINERVA VALLEY TEL	890	892	865	856	838
351247	MODERN COOP TEL CO	1,030	1,013	949	969	947
351248	MONTEZUMA MUTUAL TEL	2,503	2,419	2,428	2,290	2,210
351250	MUTUAL TEL CO	728	696	679	653	642
351251	MEDIAPOLIS TEL CO	2,341	2,273	2,218	2,158	2,417
351252	MUTUAL TEL CO	5,239	5,368	5,385	5,302	5,305
351257	NORTH ENGLISH COOP	944	939	921	900	881
351259	NORTHERN IOWA TEL CO	2,897	2,716	2,646	2,538	2,433
351260	NORTHWEST IOWA TEL	8,529	8,966	9,303	6,459	6,280
351261	NORTHWEST TEL COOP	1,523	1,504	1,420	1,381	1,322
351262	COMM 1 NETWORK	676	656	664	750	727
351262A	COMM 1 NETWORK	0	838	789	763	742
351263	OGDEN TEL CO - IA	2,021	1,998	1,952	1,695	1,862
351264	OLIN TEL CO, INC	877	838	816	765	740
351265	ONSLow COOP TEL ASSN	254	257	247	228	229
351266	ORAN MUTUAL TEL CO	312	290	277	278	254
351269	PALO COOP TEL ASSN	546	536	522	427	526
351270	PALMER MUTUAL TEL CO	328	322	314	292	285
351271	PANORA COMM COOP	2,172	2,173	2,038	2,111	1,993
351273	PEOPLES TEL CO - IA	921	874	853	830	811
351274	CENTURYTEL-POSTVILLE	1,832	1,878	1,847	1,827	1,801
351275	PRAIRIEBURG TEL CO	231	232	230	220	216
351276	PRESTON TEL CO	1,298	1,296	1,364	1,235	1,313
351277	RADCLIFFE TEL CO	557	538	535	513	504
351278	READLYN TEL CO	917	910	1,075	1,034	1,174
351280	RINGSTED TEL CO	440	416	400	396	390
351282	ROCKWELL COOP ASSN	1,394	1,348	1,334	1,319	1,275
351283	ROYAL TEL CO	475	489	480	453	477
351284	RUTHVEN TEL EXCHANGE	895	872	840	845	770
351285	SAC COUNTY MUTUAL	1,184	1,153	1,134	1,102	1,067
351291	SCHALLER TEL CO	1,844	1,786	1,785	1,779	1,780
351292	SEARSBORO TEL CO	670	705	509	182	362
351293	SHARON TEL CO	1,312	1,309	1,272	1,237	1,190
351294	SCRANTON TEL CO	541	574	566	532	545
351295	SHELL ROCK TEL CO	1,147	1,112	1,069	1,038	1,021
351297	HEART OF IOWA COMM.	2,415	2,344	2,513	2,463	2,407
351298	SOUTH SLOPE COOP TEL	12,972	12,970	12,684	12,661	12,874
351298A	SOUTH SLOPE COOP TEL	1,528	1,514	1,471	1,397	1,367

**Table 3.34
Number of ILEC Loops by Study Area**

Study Area Code	Study Area Name	2001	2002	2003	2004	2005
	IOWA (CONT.)					
351301	SOUTHWEST TEL EXCH	773	792	1,006	879	766
351302	SPRINGVILLE COOP TEL	1,411	1,393	1,351	1,304	1,254
351303	COOP TEL EXCHANGE	714	701	662	658	627
351304	SWISHER TEL CO	1,025	1,030	1,025	1,013	985
351305	STRATFORD MUTUAL TEL	747	740	835	692	767
351306	SULLY TEL ASSOC	1,175	1,783	2,747	3,029	2,896
351307	SUPERIOR TEL COOP	216	203	198	193	184
351308	TEMPLETON TEL CO	429	413	397	392	387
351309	TERRIL TEL. COOP.	470	460	487	483	491
351310	TITONKA TEL CO	625	615	592	574	562
351316	UNITED FARMERS TEL	633	618	625	539	547
351319	VAN BUREN TEL CO	3,130	3,120	3,351	3,118	2,992
351320	VAN HORNE COOP TEL	624	672	649	639	604
351322	VENTURA TEL CO, INC	623	571	557	477	466
351324	VILLISCA FARMERS TEL	1,317	1,277	1,260	1,209	1,192
351326	WALNUT TEL CO, INC	924	879	845	804	757
351327	WEBB-DICKENS TEL	462	445	422	419	404
351328	WEBSTER-CALHOUN COOP	5,385	5,308	5,117	4,994	4,836
351329	WELLMAN COOP TEL	1,517	1,507	1,457	1,455	1,353
351331	WEST IOWA TEL CO	5,570	5,519	5,445	5,305	5,065
351332	WEST LIBERTY TEL CO	4,245	4,175	4,156	3,913	3,955
351334	WESTERN IOWA ASSN	4,009	4,003	3,970	4,293	3,811
351335	WESTSIDE INDEPENDENT	356	350	358	365	355
351336	WILTON TEL CO	2,190	2,069	2,054	1,981	1,914
351337	WINNEBAGO COOP ASSN	7,475	7,376	7,241	6,964	6,620
351342	WOOLSTOCK MUTUAL	286	279	246	238	232
351343	WYOMING MUTUAL TEL	754	744	704	674	647
351344	PRAIRIE TEL CO	1,097	1,087	1,085	1,070	1,039
351346	ACE TEL ASSN-IA	4,723	4,781	4,763	4,786	4,712
351405	HILLS TEL CO, INC-IA	2,169	2,150	2,183	2,159	2,274
351407	KILLDUFF TEL. CO.	0	0	0	163	352
351424	MABEL COOP TEL-IA	1,037	1,039	1,043	1,025	996
351888	GRAND RIVER MUT-IA	9,226	8,885	9,137	8,479	8,234
355141	QWEST CORP-IA	1,107,337	1,069,497	1,028,347	985,834	933,367
TOTAL	KANSAS	1,666,564	1,572,621	1,484,111	1,380,166	1,284,666
411317	UNITED OF EASTERN KS	60,498	58,052	58,452	55,407	52,619
411746	BLUE VALLEY TELE-COM	3,005	2,968	3,058	3,014	2,878
411746A	BLUE VALLEY TELE-COM	0	0	0	0	1,413
411756	COLUMBUS TELEPHONE	2,961	2,730	2,637	2,637	2,405
411758	COUNCIL GROVE TEL CO	2,361	2,183	2,095	2,019	1,978
411761	CUNNINGHAM TEL CO	1,561	1,529	1,481	1,407	1,371
411764	ELKHART TEL CO INC	1,679	1,641	1,640	1,563	1,526
411777	GOLDEN BELT TEL ASSN	6,822	6,676	6,489	6,247	6,018
411778	GORHAM TEL CO	355	341	349	331	321
411780	HAVILAND TEL CO	4,155	4,055	3,997	3,879	3,743
411781	H & B COMMUNICATIONS	994	1,001	979	992	949
411782	HOME TEL CO	2,196	2,153	2,116	2,047	2,024
411785	J. B. N. TEL CO INC	2,928	2,902	2,860	2,803	2,673
411788	KANOKLA TEL ASSN-KS	2,555	2,486	2,444	2,374	2,356
411791	LA HARPE TEL CO INC	412	412	439	390	384
411801	MADISON TEL., LLC	831	804	771	738	696
411807	MOKAN DIAL INC-KS	3,820	4,171	4,258	4,170	3,838
411808	MOUNDRIDGE TEL CO	3,056	3,003	2,897	2,867	2,834
411809	MUTUAL TEL CO	511	502	509	528	510
411814	PEOPLES TELECOM LLC	1,854	1,865	1,794	1,676	1,623
411817	PIONEER TEL ASSN INC	17,419	16,512	16,547	15,355	14,872
411818	CRAW-KAN TEL COOP	14,966	15,173	14,824	14,264	13,768
411820	RAINBOW TELECOM	2,054	2,014	1,970	1,970	1,885
411826	RURAL TEL SERVICE CO	12,510	11,929	11,094	10,628	10,231
411827	S & T TEL COOP ASSN	3,594	3,342	3,038	2,911	2,790

**Table 3.34
Number of ILEC Loops by Study Area**

Study Area Code	Study Area Name	2001	2002	2003	2004	2005
	KANSAS (CONT.)					
411829	S & A TEL CO INC	1,022	943	967	955	894
411831	S. CENTRAL TEL - KS	2,017	2,014	1,924	1,874	1,785
411833	SOUTHERN KANSAS TEL	5,247	5,203	5,085	4,790	4,805
411835	SUNFLOWER TEL CO	6,075	5,913	5,644	5,365	5,227
411839	TRI-COUNTY TEL ASSN	3,619	3,569	3,525	3,411	3,286
411840	TWIN VALLEY TEL INC	2,402	2,385	2,331	2,259	2,235
411841	UNITED TEL ASSN	6,344	6,239	5,930	5,784	5,613
411842	UTC OF KANSAS	76,828	73,845	69,111	64,862	60,141
411845	WAMEGO TEL CO INC	5,988	6,020	5,835	5,636	5,429
411847	WHEAT STATE TEL, INC	2,542	2,556	2,536	2,538	2,538
411849	WILSON TEL CO INC	2,433	2,362	2,334	2,273	2,209
411852	ZENDA TEL COMPANY	240	235	225	211	209
411957	EMBARQ MO-KS	6,213	6,026	5,867	5,572	5,293
412030	TOTAH COMMUNICATIONS	1,538	1,451	1,427	1,393	1,331
415214	SOUTHWESTERN BELL-KS	1,390,959	1,305,416	1,224,632	1,133,026	1,047,966
TOTAL	KENTUCKY	2,208,111	2,162,188	2,085,774	2,003,225	1,904,145
260396	BALLARD RURAL COOP	7,090	7,221	7,144	6,974	6,473
260398	BRANDENBURG TEL CO	29,800	29,644	29,184	27,941	27,270
260401	DUO COUNTY TEL COOP	13,325	13,339	13,308	13,292	13,239
260402	WINDSTREAM KY WEST	28,003	28,091	27,880	27,856	26,821
260406	FOOTHILLS RURAL COOP	16,456	17,028	17,027	16,745	16,953
260408	GEARHEART-COALFIELDS	7,005	6,872	6,730	6,764	6,684
260411	LESLIE COUNTY TEL CO	9,239	9,495	9,443	9,030	9,071
260412	LEWISPORT TEL CO	1,673	1,679	1,637	1,508	1,415
260413	LOGAN TEL. COOP. INC	7,663	7,491	7,149	6,775	6,572
260414	MOUNTAIN RURAL COOP	15,854	16,142	16,299	16,275	16,077
260415	PEOPLES RURAL COOP	8,706	8,774	8,863	8,804	8,666
260417	SALEM TEL CO	2,254	2,289	2,258	2,192	2,161
260418	SOUTH CENTRAL RURAL	29,112	28,979	28,718	28,502	27,884
260419	THACKER/GRIGSBY TEL	8,277	8,298	8,347	8,185	7,989
260421	WEST KENTUCKY RURAL	18,387	18,961	18,692	18,300	17,361
265061	CINCINNATI BELL-KY	199,582	207,105	202,048	196,362	189,757
265182	SO CENTRAL BELL-KY	1,237,577	1,195,542	1,147,905	1,091,285	1,031,123
269690	WINDSTREAM LEXINGTON	464,782	451,834	430,202	414,059	389,078
269691	WINDSTREAM LONDON	103,326	103,404	102,940	102,376	99,551
TOTAL	LOUISIANA	2,574,481	2,497,719	2,388,541	2,268,720	2,002,682
270423	CENTURYTEL-CENTR LA	19,816	19,972	19,918	20,016	19,060
270424	CENTURYTEL-SE LA	14,055	14,080	13,934	13,702	12,577
270425	CAMERON TEL CO - LA	9,333	9,255	9,148	8,438	5,406
270426	CAMPTI-PLEASANT HILL	2,747	2,745	2,670	2,671	2,577
270427	CENTURYTEL-CHATHAM	1,922	2,012	2,086	2,098	2,032
270428	DELCAMBRE TEL CO	1,665	1,627	1,649	1,313	1,515
270429	EAST ASCENSION TEL	41,128	39,288	39,637	38,742	37,871
270430	ELIZABETH TEL CO	3,524	3,508	3,484	3,308	3,184
270431	CENTURYTEL-NW LA	10,141	10,262	10,151	9,960	9,422
270432	KAPLAN TEL CO	5,951	5,917	5,692	5,528	5,039
270433	LAFOURCHE TEL CO	17,530	16,734	16,099	15,205	14,209
270434	CENTURYTEL-EVANGELIN	37,509	37,195	36,700	36,359	34,792
270435	NORTHEAST LOUISIANA	1,034	1,104	1,043	1,011	955
270436	CENTURY NORTH LA	7,918	8,012	8,001	8,156	7,658
270438	RESERVE TEL CO	5,791	6,287	5,409	5,323	5,327
270439	CENTURYTEL-RINGGOLD	1,961	1,987	1,997	1,982	1,854
270440	CENTURYTEL - EAST LA	3,137	3,205	3,350	3,381	3,400
270441	STAR TEL CO	5,176	5,024	4,876	4,670	4,502
270442	CENTURYTEL-SW LA	6,194	6,117	6,146	6,010	5,851
275183	SO CENTRAL BELL-LA	2,377,949	2,303,388	2,196,551	2,080,847	1,825,451
TOTAL	MAINE	884,468	877,219	849,825	808,894	767,662
100002	OXFORD WEST TEL CO	7,462	7,382	7,297	7,103	7,043

**Table 3.34
Number of ILEC Loops by Study Area**

Study Area Code	Study Area Name	2001	2002	2003	2004	2005
	MAINE (CONT.)					
100003	LINCOLNVILLE TEL CO	14,514	14,541	14,876	14,697	14,066
100004	CHINA TEL CO.	4,033	3,952	3,807	3,609	3,505
100005	COBBOSEECONTEE TEL	849	954	947	927	846
100007	ISLAND TEL CO	698	729	734	715	731
100010	HAMPDEN TEL CO	3,626	3,666	3,656	3,572	3,491
100011	HARTLAND & ST ALBANS	4,243	4,313	4,308	4,063	4,043
100015	COMMUNITY SERVICE	13,034	12,784	12,421	11,889	11,468
100019	OXFORD COUNTY TEL	6,569	6,507	6,674	6,528	6,330
100020	PINE TREE TEL & TEL	7,408	7,367	7,335	7,170	6,893
100022	SACO RIVER TEL & TEL	10,770	10,512	10,197	9,691	9,223
100024	SOMERSET TEL CO	13,429	13,776	13,677	12,820	12,087
100025	STANDISH TEL CO	22,195	22,039	21,598	20,992	19,502
100027	UNION RIVER TEL CO	1,443	1,485	1,505	1,469	1,438
100029	UNITY TEL CO., INC.	5,317	5,539	5,492	5,038	4,882
100031	WARREN TEL CO	2,078	2,118	2,124	2,032	1,944
100034	WEST PENOBSCOT TEL	2,734	2,872	2,913	2,705	2,598
103313	NORTHLAND TEL CO-ME	26,053	26,022	25,573	24,654	23,995
103315	MID MAINE TELECOM	6,356	6,460	6,366	6,382	6,206
105111	VERIZON MAINE	731,657	724,201	698,325	662,838	627,371
TOTAL	MARYLAND	3,940,213	3,843,853	3,741,166	3,606,266	3,483,388
180216	ARMSTRONG TEL OF MD	8,038	7,910	7,716	7,504	7,382
185030	VERIZON MARYLAND INC	3,932,175	3,835,943	3,733,450	3,598,762	3,476,006
TOTAL	MASSACHUSETTS	4,410,407	4,189,345	3,984,705	3,779,199	3,529,151
110036	GRANBY TEL & TEL -MA	3,023	2,997	2,984	3,010	2,830
110037	RICHMOND TEL CO	1,219	1,218	1,161	1,156	1,160
115112	VERIZON MASS.	4,406,165	4,185,130	3,980,560	3,775,033	3,525,161
TOTAL	MICHIGAN	6,149,400	6,279,351	5,962,423	5,688,091	5,105,300
310669	ALLENDALE TEL CO	6,832	6,684	5,608	5,270	5,076
310671	CENTURYTEL MW-MI	30,763	29,892	29,443	29,095	27,499
310672	COMM CORP OF MI	5,340	5,242	4,825	4,593	4,416
310675	BARAGA TEL CO	5,313	5,148	5,078	5,020	4,935
310676	BARRY COUNTY TEL CO	8,167	7,972	7,815	6,902	6,429
310677	ISLAND TEL CO	1,243	1,287	1,302	1,221	1,250
310678	BLANCHARD TEL ASSN	1,528	1,502	1,483	1,461	1,381
310679	BLOOMINGDALE TEL CO	2,414	2,280	2,254	2,161	2,079
310680	CHIPPEWA COUNTY TEL	1,804	1,711	1,658	1,605	1,514
310682	FRONTIER-MICHIGAN	25,881	25,658	25,411	23,055	23,708
310683	CARR TEL CO	1,888	2,063	2,047	1,928	1,840
310685	CHATHAM TEL CO - MI	3,252	3,245	3,242	3,018	2,969
310688	CLIMAX TEL CO	1,578	1,477	1,525	1,428	1,458
310689	CENTURYTEL-UPPER MI	12,848	12,850	12,795	12,259	11,704
310691	DEERFIELD FARMERS	2,912	2,788	2,665	2,553	2,490
310692	DRENTH TEL CO	790	781	753	754	770
310694	FARMERS DBA CHAPIN	702	706	716	711	704
310695	VERIZON NORTH-MI	750,693	736,265	712,765	684,070	651,444
310702	CENTURYTEL MICHIGAN	62,322	60,898	59,966	58,183	55,227
310703	KALEVA TEL CO	2,739	2,722	2,662	2,447	2,477
310704	ACE TEL OF MICHIGAN	6,119	6,014	5,873	5,804	5,590
310705	CENTURY-NORTH MICH.	3,488	3,449	3,367	3,225	3,081
310708	LENNON TEL CO	2,058	1,963	1,610	1,509	1,425
310711	MIDWAY TEL CO	949	860	866	879	834
310713	HIAWATHA TEL CO	6,205	6,213	6,306	5,904	5,760
310714	OGDEN TEL CO	483	479	468	463	445
310717	ONTONAGON COUNTY TEL	4,769	4,460	4,459	4,243	4,061
310720	PENINSULA TEL CO -MI	1,600	1,569	1,520	1,522	1,476
310721	PIGEON TEL CO	4,036	4,121	4,082	3,977	3,733
310725	SAND CREEK TEL CO	1,295	1,246	1,222	1,201	1,157
310726	SHIAWASSEE TEL CO	6,495	6,506	6,125	5,944	5,662

**Table 3.34
Number of ILEC Loops by Study Area**

Study Area Code	Study Area Name	2001	2002	2003	2004	2005
	MICHIGAN (CONT.)					
310728	SPRINGPORT TEL CO	1,996	1,988	1,957	1,976	1,926
310732	UPPER PENINSULA TEL	7,409	7,379	6,783	6,754	6,433
310734	WALDRON TEL CO	641	641	626	586	567
310735	WESTPHALIA TEL CO	1,193	1,221	1,235	1,148	1,052
310737	WINN TEL CO	838	851	840	823	803
310738	WOLVERINE TEL CO	11,032	10,938	9,906	9,447	9,180
313033	VERIZON N-MI(ALLTEL)	57,186	55,961	54,455	52,610	50,181
315090	MICHIGAN BELL TEL CO	5,102,599	5,252,321	4,966,710	4,732,342	4,192,564
TOTAL	MINNESOTA	3,133,779	2,984,319	2,848,159	2,702,024	2,565,929
361123	CITIZENS-FRONTIER-MN	133,270	132,375	130,516	128,772	124,906
361337	WINNEBAGO COOP ASSN	896	882	866	826	802
361346	ACE TEL ASSN-MN	12,490	12,484	11,962	11,752	11,473
361347	ALBANY MUTUAL ASSN	3,654	3,664	3,674	3,673	3,616
361348	WILDERNESS VALLEY	69	71	72	73	76
361350	ARVIG TEL CO	13,687	13,582	13,632	12,823	12,860
361353	CITY OF BARNESVILLE	1,295	1,295	1,376	1,373	1,333
361356	BENTON COOP TEL CO	4,628	4,834	4,899	4,954	4,904
361357	BLACKDUCK TEL CO	1,812	1,769	1,784	1,847	1,891
361357A	BLACKDUCK TEL CO	0	92	99	100	97
361358	BLUE EARTH VALLEY	8,276	8,010	7,746	7,402	8,893
361362	BRIDGEWATER TEL CO	9,749	9,078	9,018	8,898	8,809
361365	CALLAWAY TEL CO	297	293	323	296	284
361367	FRONTIER-MINNESOTA	128,237	125,807	129,359	117,688	112,166
361370	CLARA CITY TEL EXCH	1,764	1,752	1,748	1,862	1,730
361372	CLEMENTS TEL CO	237	228	226	219	207
361373	CONSOLIDATED TEL CO	10,610	10,614	10,289	10,275	10,128
361374	ARROWHEAD COMM CORP	786	785	766	764	708
361375	MID-COMM-HICKORYTECH	10,758	10,945	10,734	9,560	9,258
361380	DELAVAN TEL CO	344	337	319	315	309
361381	DUNNELL TEL CO	267	256	253	245	242
361383	EAGLE VALLEY TEL CO	703	701	699	676	653
361384	EASTON TEL CO	311	306	295	288	279
361385	EAST OTTER TAIL TEL	18,151	18,924	18,603	17,675	17,365
361386	ECKLES TEL CO	4,331	4,493	4,689	4,701	4,781
361387	EMILY COOP TEL CO	1,550	1,551	1,478	1,455	1,415
361389	FARMERS MUTUAL TEL	1,217	1,188	1,175	1,157	1,118
361390	FEDERATED TEL COOP	2,189	2,172	2,154	2,145	2,227
361391	FELTON TEL CO. INC.	731	735	713	701	693
361395	GARDEN VALLEY TEL CO	16,550	16,532	16,350	16,195	15,926
361396	GARDONVILLE COOP TEL	3,558	3,459	3,457	3,418	3,370
361399	GRANADA TEL CO	281	287	279	274	239
361401	HALSTAD TEL CO	1,689	1,631	1,606	1,585	1,563
361403	FEDERATED UTILITIES	797	796	783	782	828
361404	HARMONY TEL CO	1,036	1,059	1,057	1,027	1,011
361405	HILLS TEL CO, INC	658	652	622	618	621
361408	HOME TEL CO - MN	2,001	1,981	2,057	2,043	2,009
361409	HUTCHINSON TEL CO	13,739	13,657	13,440	13,207	12,282
361410	JOHNSON TEL CO	2,033	2,079	2,090	2,093	2,072
361412	KASSON & MANTORVILLE	4,991	5,054	4,768	4,743	4,636
361413	MID STATE DBA KMP	2,202	2,139	2,116	2,083	2,027
361414	LAKEDALE TEL CO	13,534	13,706	13,570	13,430	12,978
361419	LISMORE COOP TEL CO	364	345	338	335	337
361422	LONSDALE TEL CO	1,760	1,792	1,849	1,894	1,928
361423	LOWRY TEL CO, LLC	910	898	919	919	925
361424	MABEL COOP TEL - MN	811	833	821	797	792
361425	CHRISTENSEN COMM CO	1,821	1,811	1,750	1,694	1,646
361426	MANCHESTER-HARTLAND	752	725	662	631	603
361427	MANKATO-HICKORYTECH	42,878	40,780	39,209	36,560	32,096
361430	MELROSE TEL CO	11,149	11,205	11,197	11,163	10,874
361431	MIDWEST TEL CO	2,964	2,948	2,896	2,907	2,849

**Table 3.34
Number of ILEC Loops by Study Area**

Study Area Code	Study Area Name	2001	2002	2003	2004	2005
	MINNESOTA (CONT.)					
361433	MID STATE TEL CO	8,472	8,438	7,741	7,120	6,866
361437	MINNESOTA LAKE TEL	637	598	558	555	526
361439	MINNESOTA VALLEY TEL	1,096	1,059	1,019	982	964
361440	CANNON VLY TELECOM	2,312	2,262	2,195	2,124	2,063
361442	NEW ULM TELECOM, INC	13,228	13,108	12,692	12,419	12,127
361443	LORETEL SYSTEMS, INC	13,301	13,151	13,204	12,929	12,618
361445	CENTURYTEL-MINNESOTA	31,037	30,857	30,396	29,849	28,555
361448	OSAKIS TEL CO	2,047	2,031	2,003	1,964	1,935
361450	PARK REGION MUTUAL	5,074	5,201	4,989	4,426	4,629
361451	PAUL BUNYAN RURAL	11,093	10,827	10,968	11,245	10,801
361453	PEOPLES TEL CO - MN	2,123	2,159	1,972	1,984	2,002
361454	PINE ISLAND TEL CO	3,313	3,348	3,328	3,282	3,212
361456	EMBARQ MINNESOTA	169,611	171,190	168,457	162,240	161,511
361472	REDWOOD COUNTY TEL	7,828	7,956	7,874	7,754	7,648
361474	ROTHSAY TEL CO, INC	549	558	536	584	580
361475	RUNESTONE TEL ASSN	4,966	4,895	4,880	4,768	4,663
361476	SACRED HEART TEL CO	517	515	511	505	490
361479	SCOTT RICE -INTEGRA	18,960	19,131	19,474	19,438	19,243
361482	SHERBURNE CTY RURAL	14,491	14,819	15,455	17,255	17,839
361483	SLEEPY EYE TEL CO	6,431	6,387	6,190	6,262	5,990
361485	SPRING GROVE COOP	1,386	1,381	1,330	1,336	1,320
361487	STARBUCK TEL CO	1,775	1,740	1,709	1,677	1,824
361491	TWIN VALLEY-ULEN TEL	3,416	3,652	3,627	3,435	3,387
361494	UPSALA COOP TEL ASSN	1,251	1,128	1,157	1,168	1,157
361495	VALLEY TEL CO - MN	868	874	786	820	809
361499	CROSSLAKE TEL CO	2,762	2,748	2,760	2,631	2,546
361500	NORTHERN TEL CO - MN	41	39	32	38	44
361501	WEST CENTRAL TEL	4,428	4,396	4,353	4,092	3,969
361502	WESTERN TEL CO	2,615	2,519	2,483	2,451	2,431
361505	WIKSTROM TEL CO, INC	6,599	6,852	6,474	6,484	6,419
361507	WINSTED TEL CO	1,955	1,947	1,892	1,769	1,666
361508	WINTHROP TEL CO	1,267	1,246	1,204	1,173	1,139
361510	WOODSTOCK TEL CO	1,518	1,493	1,512	1,377	1,365
361512	WOLVERTON TEL CO	191	186	185	182	178
361515	ZUMBROTA TEL CO	2,362	2,349	2,295	2,273	2,237
361654	INTERSTATE TELECOMM.	1,767	1,732	1,705	1,684	1,672
365142	QWEST CORP-MN	2,279,543	2,133,873	2,004,934	1,887,050	1,770,985
367123	CITIZENS-FRONTIER-MN	4,162	4,082	3,976	3,786	3,684
TOTAL	MISSISSIPPI	1,443,427	1,410,890	1,376,874	1,327,873	1,250,753
280446	BAY SPRINGS TEL CO	12,827	12,693	12,363	12,145	11,860
280447	BRUCE TEL CO - MS	3,367	3,274	3,281	3,239	3,134
280448	CALHOUN CITY TEL CO	3,953	3,987	3,933	3,904	3,842
280451	DECATUR TEL CO -MS	2,247	2,232	2,217	2,046	2,044
280452	DELTA TEL CO	4,919	4,857	4,604	4,454	4,406
280453	WINDSTREAM MS	12,641	12,683	12,642	12,479	12,363
280454	FRANKLIN TEL CO - MS	9,057	9,099	8,962	8,757	8,789
280455	FULTON TEL CO	9,143	8,989	8,736	8,507	8,194
280456	GEORGETOWN TEL CO	352	387	400	377	376
280457	LAKESIDE TEL. CO.	456	456	413	408	377
280458	CENTURYTEL - N. MISS	23,395	24,079	24,203	24,251	23,785
280460	FRONTIER-MISSISSIPPI	6,582	6,717	6,707	6,344	5,965
280461	NOXAPATER TEL CO	1,100	1,115	1,097	1,047	1,030
280462	MOUND BAYOU TEL & CO	1,109	1,099	1,099	1,016	988
280466	SLEDGE TEL CO	642	788	779	628	586
280467	SMITHVILLE TEL CO	1,239	1,233	1,335	1,162	1,081
283301	SOUTHEAST MS TEL CO	4,196	4,308	4,269	4,097	4,096
285184	SO CENTRAL BELL-MS	1,345,229	1,311,913	1,278,863	1,232,062	1,156,946
287449	MYRTLE TEL CO	973	981	971	950	891

**Table 3.34
Number of ILEC Loops by Study Area**

Study Area Code	Study Area Name	2001	2002	2003	2004	2005
TOTAL	MISSOURI	3,629,551	3,517,678	3,386,695	3,247,190	3,081,156
420463	BPS TEL. CO.	3,888	3,904	3,865	3,927	3,658
420472	CASS COUNTY TEL. CO.	8,151	8,184	8,249	8,137	7,887
421151	SPECTRA COMM. GROUP	130,603	130,658	129,195	128,529	123,048
421206	IAMO TEL CO - MO	1,259	1,253	1,210	1,177	1,136
421759	CRAW-KAN TEL COOP-MO	2,687	2,785	2,791	2,695	2,591
421807	MOKAN DIAL INC-MO	835	866	881	887	850
421860	ALMA COMM. CO.	391	379	375	373	359
421864	CHARITON VALLEY TEL	8,692	8,581	8,513	8,448	8,094
421865	CITIZENS TEL CO - MO	4,432	4,347	4,209	4,127	3,928
421866	OZARK TEL. CO.	2,470	2,508	2,539	2,631	2,619
421874	ELLINGTON TEL CO	2,175	2,267	2,319	2,261	2,193
421876	FARBER TEL CO	231	220	208	192	198
421882	FIDELITY TEL CO	17,313	17,255	16,661	16,253	15,816
421885	WINDSTREAM MO	68,398	69,399	69,701	69,010	66,818
421886	GOODMAN TEL CO	1,944	1,944	1,953	1,991	1,924
421887	GRANBY TEL CO - MO	2,824	2,724	2,779	2,761	2,716
421888	GRAND RIVER MUT-MO	15,645	15,188	15,680	15,391	13,421
421890	GREEN HILLS TEL CORP	3,959	3,864	3,752	3,666	3,601
421893	CHOCTAW TELEPHONE CO	629	638	642	631	610
421900	KLM TEL CO	1,701	1,685	1,641	1,585	1,500
421901	KINGDOM TELEPHONE CO	5,873	5,808	6,162	6,208	6,290
421908	LE-RU TELEPHONE CO	1,566	1,576	1,606	1,647	1,648
421912	MCDONALD COUNTY TEL	3,925	3,952	4,211	4,211	4,205
421914	MARK TWAIN RURAL TEL	4,789	4,728	4,682	4,537	4,400
421917	MID-MISSOURI TEL CO	4,443	4,465	4,481	4,441	4,216
421920	MILLER TEL CO - MO	1,129	1,120	1,124	1,080	1,032
421927	NEW FLORENCE TEL CO	530	543	531	569	531
421928	NEW LONDON TEL CO	1,118	1,153	1,182	1,018	951
421929	HOLWAY TEL CO	586	563	570	580	537
421931	NE MISSOURI RURAL	9,065	9,175	8,953	8,386	8,046
421932	LATHROP TEL COMPANY	1,557	1,517	1,555	1,488	1,495
421934	ORCHARD FARM TEL CO	831	834	897	834	818
421935	OREGON FARMERS MUT	1,364	1,384	1,360	1,204	1,161
421936	PEACE VALLEY TEL CO	518	513	536	536	549
421942	ROCK PORT TEL CO	1,947	1,969	2,028	1,999	1,851
421945	SENECA TEL CO	3,465	3,325	3,362	3,421	3,315
421949	STEELVILLE TEL EXCH	4,844	4,817	4,768	4,724	4,648
421951	STOUTLAND TEL CO	1,583	1,712	1,689	1,593	1,596
421957	EMBARQ MISSOURI	264,428	251,886	239,627	227,067	216,378
425213	SOUTHWESTERN BELL-MO	2,679,499	2,589,570	2,478,864	2,362,597	2,232,380
429784	CENTURYTEL-MO CEN	97,749	94,552	89,301	85,492	81,882
429785	CENTURYTEL-MO BELLE	4,752	4,702	4,482	4,470	4,348
429786	CENTURYTEL-MO SOUTH	26,195	26,160	25,687	25,517	24,487
429787	CENTURYTEL-MO SW	229,568	223,005	221,874	218,899	211,425
TOTAL	MONTANA	553,983	541,045	523,332	506,370	480,860
482235	BLACKFOOT TEL - BTC	9,322	9,317	9,336	8,990	8,332
482241	HOT SPRINGS TEL CO	886	876	888	883	861
482242	INTERBEL TEL COOP	2,083	2,092	2,137	2,194	2,224
482244	LINCOLN TEL CO INC	1,099	1,145	1,147	1,133	1,106
482246	MID-RIVERS TEL COOP	11,014	11,004	11,235	11,129	10,948
482247	NEMONT TEL COOP-MT	14,438	14,432	13,971	13,667	12,977
482248	NORTHERN TEL COOP	1,573	1,542	1,517	1,566	1,565
482249	CENTURYTEL-MONTANA	65,892	64,712	63,902	62,274	59,190
482250	PROJECT TEL CO	5,988	5,920	5,852	5,693	5,693
482251	RANGE TEL COOP-MT	4,837	4,867	4,829	4,694	4,674
482252	RONAN TEL CO	4,384	4,143	4,049	4,090	3,672
482254	SOUTHERN MONTANA TEL	1,123	1,155	1,149	1,022	1,001
482255	3-RIVERS TEL COOP	19,514	19,641	19,657	19,787	20,026
482257	TRIANGLE TEL COOP	11,202	10,909	10,940	11,030	10,904
483308	BLACKFOOT TEL - CFT	9,014	9,070	9,071	9,130	9,017

**Table 3.34
Number of ILEC Loops by Study Area**

Study Area Code	Study Area Name	2001	2002	2003	2004	2005
	MONTANA (CONT.)					
483310	CENTRAL MONTANA	8,262	8,086	7,985	8,127	7,999
484322	CITIZENS-FRONTIER-MT	8,381	8,370	8,285	8,227	7,833
485104	QWEST CORP-MT	374,971	363,764	347,382	332,734	312,838
TOTAL	NEBRASKA	954,568	911,123	850,232	814,998	764,517
371128	CITIZENS-FRONTIER-NE	59,227	55,240	53,060	50,770	49,085
371516	ARAPAHOE TEL CO	2,651	2,797	2,707	2,638	2,565
371517	ARLINGTON TEL CO	1,173	1,160	1,161	1,119	1,085
371518	ELSIE COMM., INC.	252	243	236	231	223
371524	BLAIR TEL CO	8,237	8,188	8,350	8,031	7,341
371525	THREE RIVER TELCO	1,334	1,340	1,315	1,322	1,305
371526	CAMBRIDGE TEL CO -NE	1,373	1,383	1,344	1,320	1,313
371530	CONSOLIDATED TELCO	1,724	1,685	1,657	1,656	1,613
371531	CLARKS TELECOM CO.	1,030	977	981	960	927
371532	CONSOLIDATED TEL CO	3,248	3,196	3,094	3,040	2,984
371534	COZAD TEL CO	3,052	3,016	2,795	2,875	2,740
371536	CURTIS TEL CO	914	930	908	854	817
371537	DALTON TEL CO, INC	1,397	1,357	1,280	1,281	1,223
371540	DILLER TEL CO	970	938	930	943	909
371542	EASTERN NEBRASKA TEL	3,142	3,351	3,446	3,287	3,081
371553	GLENWOOD TEL MEMBER	2,762	2,707	2,596	2,539	2,509
371555	HAMILTON TEL CO	6,848	6,573	6,495	6,239	6,055
371556	HARTINGTON TEL CO	1,637	1,697	1,638	1,703	1,615
371557	HARTMAN TEL EXCH INC	465	451	432	473	482
371558	HEMINGFORD COOP TEL	987	941	935	910	904
371559	HENDERSON CO-OP TEL	1,080	1,079	1,042	1,050	1,016
371561	HERSHEY COOP TEL CO	829	806	782	743	729
371562	CONSOLIDATED TELECOM	1,498	1,455	1,367	1,319	1,251
371563	HOOPER TEL CO	1,360	1,297	1,247	1,213	1,164
371565	K & M TEL CO, INC	712	695	687	654	686
371567	KEYSTONE-ARTHUR TEL	684	646	620	595	568
371568	WINDSTREAM NE	281,395	288,297	266,097	265,455	251,566
371574	NEBRASKA CENTRAL TEL	9,053	8,929	8,751	8,497	8,135
371576	NORTHEAST NEBRASKA	7,731	7,686	7,394	7,387	7,216
371577	GREAT PLAINS COMMUN	33,284	32,760	32,198	31,321	30,330
371581	PIERCE TEL CO	1,996	1,985	1,970	1,940	1,805
371582	PLAINVIEW TEL CO	1,186	1,181	1,097	1,079	1,069
371586	ROCK COUNTY TEL CO	1,070	1,081	1,046	979	974
371590	SODTOWN TEL CO	98	99	98	97	96
371591	SE NEBRASKA TEL CO	4,509	4,408	4,147	4,093	3,905
371592	STANTON TELECOM INC.	1,191	1,133	1,174	1,158	1,150
371595	UTC OF THE WEST-NE	29,427	28,926	27,838	25,907	24,525
371597	WAUNETA TEL CO	685	673	636	620	623
372455	BENKELMAN TEL CO	1,230	1,271	1,216	1,195	1,186
375143	QWEST CORP-NE	473,127	428,546	395,465	367,505	337,747
TOTAL	NEVADA	1,350,053	1,346,815	1,314,168	1,267,684	1,248,633
552220	FILER MUTUAL TEL -NV	706	687	607	623	633
552223	CENTURYTEL-GEM ST-NV	496	512	528	551	552
552233	RURAL TEL CO - NV	988	1,025	1,069	1,142	1,084
552284	BEEHIVE TEL CO - NV	136	141	140	166	178
552302	VERIZON CALIF-NV	39,432	40,095	40,549	40,346	39,834
552348	CENTEL OF NV	862,594	864,690	843,298	801,937	790,755
552349	CHURCHILL-CC COMM.	14,979	14,256	13,766	13,214	13,140
552351	LINCOLN CTY TEL SYS	2,518	2,460	2,485	2,437	2,426
552353	MOAPA VALLEY TEL CO.	4,134	4,052	4,008	4,017	4,060
552356	RIO VIRGIN TEL CO	8,847	8,715	9,407	9,988	10,157
553304	HUMBOLDT TEL CO	1,118	1,078	1,055	1,060	1,046
554431	CITIZENS-FRONTIER-NV	24,705	24,777	23,859	23,101	22,796
554432	CITIZENS-FRONTIER-NV	2,512	2,542	2,493	2,485	2,435
555173	NEVADA BELL	386,888	381,785	370,904	366,617	359,537

**Table 3.34
Number of ILEC Loops by Study Area**

Study Area Code	Study Area Name	2001	2002	2003	2004	2005
TOTAL	NEW HAMPSHIRE	855,403	812,911	784,265	754,305	719,375
120038	BRETTON WOODS TEL CO	819	836	868	866	888
120039	GRANITE STATE TEL	10,894	10,869	10,764	10,745	10,560
120042	DIXVILLE TEL CO	530	630	596	339	476
120043	DUNBARTON TEL CO	1,832	1,802	1,792	1,780	1,773
120045	KEARSARGE TEL CO	10,963	10,893	10,436	10,130	9,889
120047	MERRIMACK COUNTY TEL	8,929	8,465	8,296	8,236	8,034
120049	UNION TEL CO	7,998	7,996	7,850	7,815	7,721
120050	WILTON TEL CO - NH	3,711	3,706	3,859	3,594	3,453
123321	MCTA, INC.	13,974	13,437	13,307	13,019	12,754
125113	VERIZON NEWHAMPSHIRE	795,753	754,277	726,497	697,781	663,827
TOTAL	NEW JERSEY	6,923,410	6,628,315	6,327,653	5,983,082	5,577,359
160135	WARWICK VALLEY-NJ	11,178	10,416	9,993	9,346	8,759
160138	UNITED TEL - NJ, INC	230,777	230,923	221,709	208,762	199,427
165120	VERIZON NEW JERSEY	6,681,455	6,386,976	6,095,951	5,764,974	5,369,173
TOTAL	NEW MEXICO	1,004,001	990,078	967,127	940,052	909,041
491164	WINDSTREAM SW-NM#1	47,453	46,465	45,408	44,130	42,928
491193	WINDSTREAM SW-NM#2	48,995	49,026	48,571	48,007	46,925
491231	MESCALERO APACHE	923	1,274	1,265	1,267	1,220
492066	DELL TEL CO-OP - NM	478	451	504	533	517
492176	VALLEY TEL COOP - NM	1,386	1,432	1,418	1,417	1,459
492259	BACA VALLEY TEL CO	864	856	852	846	820
492262	ENMR TEL COOP INC-NM	12,695	12,657	12,554	12,394	12,273
492263	LA JICARITA RURAL	2,279	2,298	2,296	2,294	2,286
492264	LEACO RURAL TEL COOP	2,356	2,584	2,499	2,383	2,281
492265	TULAROSA BASIN TEL.	5,194	5,175	5,080	5,014	4,953
492268	WESTERN NEW MEXICO	6,822	6,966	6,974	6,907	7,000
492270	PENASCO VALLEY TEL	3,448	3,446	3,600	3,453	3,370
492272	ROOSEVELT CNTY RURAL	2,367	2,366	2,336	2,268	2,190
492274	CENTURYTEL SW-NM	6,321	6,506	6,457	6,427	6,180
494449	NAVAJO-NM-FRONTIER	7,635	8,106	8,443	8,302	8,454
495105	QWEST CORP-NM	854,785	840,470	818,870	794,410	766,185
TOTAL	NEW YORK	13,076,534	12,580,872	11,999,874	11,284,418	10,230,291
150071	ARMSTRONG TEL CO-NY	3,670	3,853	3,831	3,732	3,662
150072	FRONTIER-AUSABLE VAL	6,825	6,812	6,722	6,643	6,459
150073	BERKSHIRE TEL CORP	7,056	6,970	6,864	6,787	6,512
150076	CASSADAGA TEL CORP	1,658	1,651	1,550	1,497	1,472
150077	CHAMPLAIN TEL CO	6,229	6,176	5,913	5,933	5,811
150078	CHAUTAUQUA & ERIE	13,896	13,201	11,856	11,278	10,872
150079	CHAZY & WESTPORT	4,236	4,230	4,107	3,948	3,873
150081	CITIZENS HAMMOND NY	1,971	1,925	1,964	1,959	1,935
150084	TACONIC TEL CORP	29,367	29,677	29,540	28,773	28,729
150085	CROWN POINT TEL CORP	1,163	1,255	1,182	1,168	1,155
150088	DELHI TEL CO	6,053	5,803	5,756	5,619	5,403
150089	DEPOSIT TEL CO	9,684	9,696	9,441	9,382	9,132
150091	DUNKIRK & FREDONIA	12,453	12,270	11,496	10,322	10,032
150092	EDWARDS TEL CO	2,545	2,855	2,866	2,556	2,556
150093	EMPIRE TEL CORP	8,725	8,693	8,457	7,857	7,983
150095	FISHERS ISLAND TEL	1,105	1,106	1,104	1,105	1,080
150097	GERMANTOWN TEL CO	3,165	3,099	3,091	3,067	3,005
150099	HANCOCK TEL CO	1,996	1,920	1,888	1,860	1,838
150100	FRONTIER COMM OF NY	77,546	78,294	74,359	72,793	69,271
150104	MARGARETVILLE TEL CO	4,625	4,654	4,558	4,496	4,422
150105	MIDDLEBURGH TEL CO	7,204	7,182	7,127	7,300	7,247
150106	WINDSTREAM NY-FULTON	49,392	49,497	48,393	46,991	41,271
150107	NEWPORT TEL CO	3,830	3,795	3,701	3,708	3,634
150108	NICHOLVILLE TEL CO	2,806	2,716	2,711	2,610	2,579
150109	WINDSTREAM-JAMESTOWN	50,587	50,015	48,371	46,590	43,640
150110	OGDEN TEL DBA FRNTER	23,412	22,808	22,380	21,345	19,502

**Table 3.34
Number of ILEC Loops by Study Area**

Study Area Code	Study Area Name	2001	2002	2003	2004	2005
	NEW YORK (CONT.)					
150111	ONEIDA COUNTY RURAL	4,060	3,884	3,902	3,842	3,721
150112	ONTARIO TEL CO, INC.	5,431	5,288	5,124	4,903	4,755
150113	WINDSTREAM RED JACKT	2,811	2,763	2,693	2,564	2,354
150114	ORISKANY FALLS TEL	740	730	729	699	664
150116	PATTERSONVILLE TEL	1,452	1,444	1,376	1,343	1,306
150118	PORT BYRON TEL CO	3,842	3,857	3,809	3,543	3,400
150121	FRONTIER-ROCHESTER	465,741	431,901	410,706	390,584	363,477
150122	FRONTIER-SENECA GORH	10,088	9,954	9,671	9,452	9,102
150125	STATE TEL CO	9,190	9,038	8,790	8,687	8,441
150128	FRONTIER-SYLVAN LAKE	21,213	20,847	20,192	19,292	17,601
150129	TOWNSHIP TEL CO	4,439	4,425	4,365	4,236	4,231
150131	TRUMANSBURG TEL CO.	7,353	7,342	7,227	7,066	6,789
150133	VERNON TEL CO	2,932	2,938	2,913	2,773	2,630
150135	WARWICK VALLEY-NY	19,245	18,273	17,952	17,220	15,905
154532	CITIZENS-FRONTIER-NY	273,761	269,709	267,700	267,237	256,605
154533	CITIZENS-FRONTIER-NY	16,781	17,035	17,334	16,348	15,629
154534	CITIZENS-FRONTIER-NY	28,684	28,620	27,834	28,324	26,960
155130	VERIZON NEW YORK	11,857,572	11,402,671	10,858,329	10,176,986	9,183,646
TOTAL	NORTH CAROLINA	5,107,187	4,999,581	4,841,747	4,596,547	4,362,919
230468	ATLANTIC MEMBERSHIP	42,807	40,683	41,065	41,578	42,429
230469	BARNARDSVILLE TEL CO	1,598	1,613	1,576	1,553	1,556
230470	CAROLINA TEL & TEL	1,176,608	1,172,010	1,138,730	1,064,870	1,031,755
230471	CENDEL OF NC	278,444	273,412	262,325	238,868	236,071
230473	CITIZENS TEL CO	21,531	21,545	21,422	21,352	21,285
230474	CONCORD TEL CO	124,832	119,273	116,761	114,414	111,637
230476	WINDSTREAM NC	235,248	235,711	232,584	229,582	222,780
230478	ELLERBE TEL CO	2,474	2,507	2,417	2,397	2,380
230479	VERIZON SOUTH-NC	222,230	213,888	203,200	188,370	170,793
230483	LEXCOM TELEPHONE CO.	33,107	32,138	31,985	31,136	29,889
230485	MEBTTEL, INC.	12,403	12,268	12,174	11,272	11,030
230485A	MEBTTEL, INC.	0	0	0	0	3,440
230491	N.ST. DBA N. ST.COMM	137,791	135,692	127,044	120,706	116,484
230494	PINEVILLE TEL CO	2,010	1,953	2,013	1,940	1,858
230495	RANDOLPH TEL CO	4,982	4,911	4,756	4,670	4,580
230496	RANDOLPH MEMBERSHIP	11,136	10,711	10,649	10,342	10,098
230497	PIEDMONT MEMBERSHIP	3,675	3,608	3,455	3,368	3,292
230498	SALUDA MOUNTAIN TEL	1,863	1,903	1,875	1,838	1,791
230500	SERVICE TEL CO	1,294	1,284	1,278	1,301	1,273
230501	SKYLINE MEMBERSHIP	37,887	37,777	37,540	36,567	36,207
230502	STAR MEMBERSHIP CORP	20,474	19,964	19,868	19,672	19,969
230503	SURRY MEMBERSHIP	16,508	15,594	15,511	15,314	14,952
230505	TRI COUNTY TEL MEMBR	3,920	3,900	3,788	3,688	3,478
230509	VERIZON S-NC(CONTEL)	143,141	144,559	142,974	142,402	140,681
230510	WILKES MEMBERSHIP	11,756	11,863	12,098	11,980	11,419
230511	YADKIN VALLEY TEL	32,663	32,272	31,912	31,062	30,438
235193	SOUTHERN BELL-NC	2,526,805	2,448,542	2,362,747	2,246,305	2,081,354
TOTAL	NORTH DAKOTA	392,470	380,073	366,430	347,731	332,667
381447	NORTH DAKOTA TEL CO	18,787	19,397	18,926	18,470	17,998
381509	WOLVERTON TEL CO	334	347	343	331	320
381601	ABSARAKA COOP TEL CO	53	48	48	48	49
381604	BEK COMM. COOP.	7,412	7,219	7,170	6,943	6,861
381607	CONSOLIDATED TELCOM	8,659	8,621	8,485	7,984	7,858
381610	DAKOTA CENTRAL COOP	5,191	5,155	5,033	4,965	4,889
381611	DICKEY RURAL COOP	9,197	9,079	9,014	8,864	8,615
381611A	DICKEY RURAL COOP	0	2,526	2,543	2,440	2,432
381614	POLAR TELECOMM.	1,604	1,573	1,581	1,529	1,477
381614A	POLAR TELECOMM.	0	697	691	695	703
381615	GRIGGS COUNTY TEL CO	2,171	2,103	2,114	2,064	2,029
381616	INTER-COMMUNITY TEL	2,678	2,696	2,841	2,664	2,596

**Table 3.34
Number of ILEC Loops by Study Area**

Study Area Code	Study Area Name	2001	2002	2003	2004	2005
	NORTH DAKOTA (CONT.)					
381617	MIDSTATE TEL CO	1,726	1,708	1,684	1,674	1,657
381622	MOORE & LIBERTY TEL	998	1,004	981	987	978
381625	NORTHWEST COMM COOP	5,173	5,100	5,434	5,353	5,295
381625A	NORTHWEST COMM COOP	224	231	231	245	219
381630	POLAR COMM MUT AID	9,233	9,081	8,981	8,774	8,633
381631	RED RIVER RURAL TEL	3,884	3,878	3,837	4,231	3,872
381631A	RED RIVER RURAL TEL	0	1,031	1,023	1,020	988
381632	RESERVATION TEL COOP	7,896	8,053	8,018	7,435	7,262
381632A	RESERVATION TEL COOP	0	0	1,628	1,629	1,627
381636	UNITED TEL MUTUAL	11,477	12,920	12,865	12,576	12,143
381637	W. RIVER TELECOM.	17,658	17,456	17,191	16,555	16,404
381638	MIDSTATE COMM.	1,103	1,121	1,121	1,094	1,061
382247	NEMONT TEL COOP - ND	240	233	198	191	237
382247A	NEMONT TEL COOP - ND	16,202	10,371	9,661	9,332	8,962
383303	SRT COMMUNICATIONS	48,609	46,631	44,931	40,561	38,847
385144	QWEST CORP-ND	211,961	201,794	189,857	179,077	168,655
TOTAL	NORTHERN MARIANA ISLANDS	21,521	22,206	24,047	24,480	22,770
653700	MICRONESIAN TELECOMM	21,521	22,206	24,047	24,480	22,770
TOTAL	OHIO	7,053,885	6,891,145	6,659,078	6,372,077	5,887,158
300585	ARCADIA TEL CO	932	921	901	823	768
300586	THE ARTHUR MUTUAL	1,390	1,429	1,403	1,356	1,313
300588	AYERSVILLE TEL CO	1,257	1,206	1,197	1,171	1,194
300589	BASCOM MUTUAL TEL CO	758	715	701	772	931
300590	BENTON RIDGE TEL CO	1,274	1,277	1,269	1,222	1,170
300591	BUCKLAND TEL. CO.	884	879	873	712	644
300594	THE CHAMPAIGN TEL CO	12,466	11,940	11,657	11,101	10,765
300597	THE CHILLICOTHE TEL	37,201	36,848	36,446	35,415	34,601
300598	MCCLURE TEL CO	775	811	783	807	760
300604	COLUMBUS GROVE TEL	2,066	2,056	1,960	1,854	1,818
300606	CONNEAUT TEL CO	8,456	8,202	7,917	7,641	7,287
300607	CONTINENTAL OF OHIO	2,805	2,795	2,729	2,485	2,416
300609	DOYLESTOWN TEL CO	4,177	4,198	4,125	4,026	3,860
300612	FARMERS MUTUAL TEL	475	476	471	480	476
300613	LITTLE MIAMI COMM.	3,177	3,204	3,094	2,961	2,908
300614	FORT JENNINGS TEL CO	1,001	994	959	935	853
300615	VERIZON NORTH-OH	949,420	937,497	910,996	884,427	831,392
300618	GERMANTOWN INDEPEND	4,442	4,404	4,295	4,197	4,039
300619	GLANDORF TEL CO	1,229	1,295	1,282	1,101	1,174
300625	KALIDA TEL CO	2,055	2,054	1,966	1,461	1,573
300630	CENTURYTEL OF OHIO	82,492	82,981	81,758	80,011	76,333
300633	MIDDLE POINT HOME	874	855	837	778	737
300634	MINFORD TEL CO	3,252	3,298	3,322	3,274	3,230
300639	THE NEW KNOXVILLE	1,260	1,224	1,261	1,258	1,344
300644	THE NOVA TEL CO	1,402	1,454	1,458	1,479	1,424
300645	OAKWOOD TEL CO	1,257	1,286	1,278	1,274	1,220
300649	ORWELL TEL CO	7,352	7,560	7,097	6,983	6,994
300650	OTTOVILLE MUTUAL	1,641	1,628	1,589	1,488	1,551
300651	PATTERSONVILLE TEL	414	428	424	416	404
300654	RIDGEVILLE TEL CO	830	820	854	797	806
300656	SHERWOOD MUTUAL TEL	1,387	1,460	1,377	1,389	1,415
300658	SYCAMORE TEL CO	2,252	2,203	2,176	2,139	2,035
300659	TELEPHONE SERVICE	11,570	11,088	10,802	10,503	9,927
300661	UTC OF OHIO	628,297	614,825	588,163	554,729	516,908
300662	VANLUE TEL CO	816	829	820	799	765
300663	VAUGHNSVILLE TEL CO	432	424	404	321	320
300664	WABASH MUTUAL TEL CO	1,346	1,359	1,345	895	890
300665	WINDSTREAM OH	139,291	137,487	134,084	129,934	123,270
300666	WINDSTREAM W-RESERVE	192,051	189,781	184,696	181,775	174,675
300682	FRONTIER-MI-OH	680	680	672	653	616

**Table 3.34
Number of ILEC Loops by Study Area**

Study Area Code	Study Area Name	2001	2002	2003	2004	2005
	OHIO (CONT.)					
305062	CINCINNATI BELL-OH	754,564	761,601	736,349	705,053	643,256
305150	OHIO BELL TEL CO	4,184,185	4,044,673	3,903,288	3,721,182	3,409,096
TOTAL	OKLAHOMA	2,035,224	1,933,070	1,826,759	1,732,438	1,635,403
431165	WINDSTREAM SW-OK	124,517	120,156	114,764	109,657	94,084
431704	LAVACA TEL CO-OK	1,488	1,488	1,483	1,439	1,370
431788	KANOKLA TEL ASSN-OK	1,355	1,376	1,297	1,270	1,251
431831	S. CENTRAL TEL - OK	404	409	387	371	348
431965	WINDSTREAM OK	15,820	15,801	15,569	15,283	14,621
431966	ATLAS TEL CO	1,861	2,277	1,828	1,787	1,691
431968	BEGGS TEL CO	1,797	1,943	1,936	1,885	1,868
431969	BIXBY TEL CO	10,819	10,730	10,695	10,441	10,562
431974	CANADIAN VALLEY TEL	1,283	1,264	1,262	1,251	1,233
431976	CARNEGIE TEL CO INC	1,695	1,601	1,574	1,552	1,523
431977	CENTRAL OKLAHOMA TEL	2,851	2,851	2,830	2,780	2,674
431979	CHEROKEE TEL CO	5,339	5,339	5,269	5,370	6,064
431980	CHICKASAW TEL CO	9,070	9,002	8,989	9,233	8,679
431981	CHOUTEAU TEL CO	3,524	3,408	3,522	3,390	3,321
431982	CIMARRON TEL CO	8,673	8,577	8,219	7,980	7,821
431984	OKLAHOMA COMM SYSTEM	20,755	20,526	20,447	19,498	19,025
431985	CROSS TEL CO	10,252	10,292	10,191	10,203	9,789
431988	DOBSON TEL CO	4,730	4,628	4,496	4,407	4,257
431994	GRAND TEL CO INC	4,292	4,319	4,222	4,094	4,001
431995	HINTON TEL CO	3,746	3,694	3,616	3,486	3,393
432006	MICLOUD TEL CO	9,344	9,139	8,988	8,862	8,718
432008	MEDICINE PARK TEL CO	884	810	855	847	826
432010	MID-AMERICA TEL INC	1,748	1,749	1,853	1,705	1,633
432011	OKLAHOMA WINDSTREAM	19,670	19,939	19,612	19,286	18,378
432013	OKLAHOMA TEL & TEL	2,254	2,264	2,262	2,190	2,148
432014	OKLAHOMA WESTERN TEL	3,398	3,410	3,404	3,433	3,589
432016	PANHANDLE TEL COOP	18,131	17,957	17,745	17,508	17,042
432017	PINE TELEPHONE CO	6,628	6,683	6,715	6,482	6,175
432018	PIONEER TEL COOP INC	56,569	54,622	54,429	53,484	53,036
432020	POTTAWATOMIE TEL CO	2,312	2,521	2,579	2,572	2,461
432022	SALINA-SPAVINAW TEL	8,118	7,976	7,934	7,844	7,876
432023	SHIDLER TEL CO	1,057	953	1,024	1,013	1,009
432025	SW OKLAHOMA TEL CO	947	927	885	874	827
432029	TERRAL TEL CO	287	290	284	281	277
432030	TOTAH COMMUNICATIONS	2,460	2,531	2,465	2,416	2,323
432032	VALLIANT TEL CO	2,287	2,303	2,191	2,188	2,110
432034	WYANDOTTE TEL CO	832	823	860	802	809
432141	SANTA ROSA TEL COOP	747	730	729	738	723
435215	SOUTHWESTERN BELL-OK	1,663,280	1,567,762	1,469,349	1,384,536	1,307,868
TOTAL	OREGON	2,170,308	2,083,042	2,004,027	1,933,674	1,855,141
532226	MIDVALE TEL EXCH -OR	262	274	253	259	260
532359	BEAVER CREEK COOP	4,640	4,523	4,602	4,436	4,378
532361	CENTURYTEL-OREGON	77,872	75,876	74,705	74,275	71,849
532362	CANBY TEL ASSN	11,414	11,870	11,776	11,320	11,027
532363	CLEAR CREEK MUTUAL	4,010	3,850	3,806	3,742	3,688
532364	COLTON TEL CO	1,325	1,316	1,266	1,235	1,197
532369	EAGLE TEL SYSTEMS	433	474	479	448	449
532371	CASCADE UTIL INC	9,710	9,495	9,220	9,556	9,305
532373	GERVAIS TELEPHONE CO	1,272	1,247	1,177	1,087	1,045
532375	ROOME TELECOMM INC	797	746	692	680	663
532376	HELIX TEL CO.	350	336	337	325	308
532377	HOME TELEPHONE CO	875	830	872	826	813
532378	TRANS-CASCADES TEL	215	216	229	225	230
532383	MOLALLA TEL CO.	6,919	6,704	6,804	6,724	6,570
532384	MONITOR COOP TEL	754	743	708	677	703
532385	MONROE TELEPHONE CO.	1,039	1,028	1,038	995	967

**Table 3.34
Number of ILEC Loops by Study Area**

Study Area Code	Study Area Name	2001	2002	2003	2004	2005
	OREGON (CONT.)					
532386	MT. ANGEL TEL CO.	2,169	2,103	2,037	1,983	2,020
532387	NEHALEM TELECOMM.	3,176	3,210	3,369	3,189	3,175
532388	NORTH STATE TEL CO.	561	573	552	527	517
532389	OREGON TEL CORP	1,911	1,889	1,863	1,818	1,803
532390	OREGON-IDAHO UTIL.	740	751	735	743	757
532391	PEOPLES TEL CO. - OR	1,600	1,551	1,505	1,490	1,425
532392	PINE TEL SYSTEM INC.	1,034	996	981	982	992
532393	PIONEER TEL COOP	16,243	16,201	15,910	15,558	15,205
532396	ST PAUL COOP ASSN	674	669	653	634	635
532397	SCIO MUTUAL TEL ASSN	1,959	1,943	1,892	1,836	1,813
532399	STAYTON COOP TEL CO	8,084	8,006	7,921	7,750	7,701
532400	UTC OF THE NW - OR	76,909	74,303	71,723	68,925	66,913
532404	ASOTIN TEL - OR	137	141	143	143	144
532416	VERIZON N'WEST-OR	480,498	455,248	444,636	429,016	409,350
532456	MALHEUR HOME TEL CO	13,994	13,626	13,151	12,753	12,229
533401	CITIZENS-FRONTIER-OR	14,581	15,162	14,599	14,274	13,852
535163	QWEST CORP-OR	1,424,151	1,367,142	1,304,393	1,255,243	1,203,158
TOTAL	PENNSYLVANIA	8,301,408	8,001,521	7,672,419	7,345,150	7,034,040
170145	BENTLEYVILLE TEL CO	3,480	3,384	3,245	3,246	3,096
170149	FRONTIER-BREEZEWOOD	4,477	4,481	4,471	4,341	4,172
170151	BUFFALO VALLEY TEL	24,740	23,719	23,075	22,258	21,182
170152	FRONTIER-CANTON	4,320	4,224	4,194	4,177	4,093
170156	CITIZENS - KECKSBURG	5,837	5,406	5,378	5,213	5,102
170161	COMMONWEALTH TEL CO	332,084	338,132	338,666	320,200	311,204
170162	THE CONESTOGA TEL	62,469	61,905	60,936	59,012	56,260
170165	DENVER & EPHRATA	62,927	61,615	60,566	57,956	56,553
170168	FRONTIER-PA	29,630	28,861	29,245	27,553	26,400
170169	VERIZON NORTH-PA	568,900	565,593	548,614	541,967	520,795
170170	VERIZON N-PA(CONTEL)	68,185	68,988	66,272	64,972	63,721
170171	HICKORY TEL CO	1,450	1,369	1,364	1,328	1,353
170175	IRONTON TEL CO	6,297	5,648	5,700	5,566	5,489
170176	WINDSTREAM PA	241,904	241,455	234,649	230,148	222,358
170177	LACKAWAXEN TELECOM	3,998	3,997	4,063	3,940	3,928
170178	FRONTIER-LAKEWOOD	1,677	1,621	1,593	1,544	1,507
170179	LAUREL HIGHLAND TEL	6,347	6,020	6,286	6,150	5,930
170183	MAHANAY & MAHANTANGO	4,305	4,537	4,456	4,170	4,106
170185	MARIANNA - SCENERY	2,925	2,804	2,809	2,713	2,599
170189	ARMSTRONG TEL CO-PA	1,844	1,858	1,792	1,730	1,649
170191	NORTH EASTERN PA TEL	13,124	13,077	12,686	12,398	12,039
170192	NORTH PENN TEL CO	5,674	5,766	5,778	5,641	5,418
170193	NORTH PITTSBURGH TEL	81,623	78,550	76,736	74,007	71,992
170194	FRONTIER-OSWAYO RIVR	2,368	2,353	2,344	2,322	2,267
170195	ARMSTRONG TEL NORTH	556	600	554	525	514
170196	PALMERTON TEL CO	13,574	13,718	13,563	13,256	12,706
170197	PENNSYLVANIA TEL CO	1,454	1,436	1,424	1,417	1,398
170200	PYMATUNING IND TEL	2,674	2,614	2,478	2,245	2,184
170201	VERIZON N-PA(QUAKER)	50,262	51,203	50,835	49,836	49,147
170204	SOUTH CANAAN TEL CO	3,324	3,311	3,246	3,112	2,968
170206	SUGAR VALLEY TEL CO	1,290	1,283	1,299	1,174	1,140
170209	UTC OF PENNSYLVANIA	401,740	397,425	384,743	372,727	364,770
170210	VENUS TEL CORP	1,428	1,443	1,442	1,419	1,397
170215	YUKON - WALTZ TEL CO	1,103	1,061	1,020	985	925
170277	WEST SIDE TEL CO-PA	46	44	43	41	39
175000	VERIZON PENNSYLVANIA	6,283,372	5,992,020	5,706,854	5,435,861	5,183,639
TOTAL	PUERTO RICO	1,337,732	1,289,665	1,242,555	1,180,127	1,158,243
633200	P R T C - CENTRAL	182,721	179,520	174,233	164,427	160,750
633201	PUERTO RICO TEL CO	1,155,011	1,110,145	1,068,322	1,015,700	997,493

**Table 3.34
Number of ILEC Loops by Study Area**

Study Area Code	Study Area Name	2001	2002	2003	2004	2005
TOTAL	RHODE ISLAND	641,977	595,651	549,546	491,107	431,042
585114	VERIZON RHODE ISLAND	641,977	595,651	549,546	491,107	431,042
TOTAL	SOUTH CAROLINA	2,366,467	2,312,709	2,253,873	2,174,898	2,073,761
240479	VERIZON SOUTH-SC	190,612	184,442	175,709	165,055	152,555
240506	UTC OF THE CAROLINAS	102,686	101,172	97,295	91,250	88,552
240512	BLUFFTON TEL. CO.	17,665	18,422	19,503	20,655	22,659
240515	CHESNEE TEL CO	5,640	5,710	5,593	5,466	5,303
240516	CHESTER TEL CO - SC	19,023	18,656	18,339	17,779	17,072
240517	WINDSTREAM SC	61,064	60,938	60,498	59,454	56,234
240520	FARMERS TEL COOP	59,905	60,371	59,737	58,690	57,061
240521	FORT MILL TEL CO	21,307	21,385	21,815	22,373	23,255
240523	HARGRAY TEL CO	57,900	55,677	54,563	52,881	51,660
240526	VERIZON S-SC(CONTEL)	26,765	26,483	26,025	25,129	23,432
240527	HOME TEL CO	23,255	23,363	23,337	23,488	23,286
240528	HORRY TEL COOP	97,771	95,107	93,974	92,845	91,435
240531	LANCASTER TEL CO	28,109	27,388	27,061	26,477	25,792
240532	LOCKHART TEL CO INC	713	700	698	672	625
240533	MCCLELLANVILLE TEL	1,962	1,971	1,959	1,945	1,954
240535	NORWAY TEL CO	876	878	883	872	839
240536	PALMETTO RURAL COOP	14,653	14,874	14,814	14,630	14,336
240538	PIEDMONT RURAL COOP	14,566	14,304	14,125	13,539	13,380
240539	PBT TELECOM, INC.	17,447	17,187	17,005	16,796	16,469
240541	RIDGEWAY TEL CO	2,410	2,372	2,307	2,241	2,269
240542	ROCK HILL TEL CO	58,348	56,274	55,288	54,471	53,212
240544	ST STEPHEN TEL CO	5,573	5,589	5,489	5,433	5,416
240546	SANDHILL TEL COOP	16,533	17,155	17,279	16,908	16,640
240550	WEST CAROLINA RURAL	12,884	12,415	12,249	12,073	11,877
240551	WILLISTON TEL CO	5,702	5,685	5,625	5,367	5,246
245194	SOUTHERN BELL-SC	1,503,098	1,464,191	1,422,703	1,368,409	1,293,202
TOTAL	SOUTH DAKOTA	410,303	394,207	370,306	348,185	333,770
391405	HILLS TEL CO-SD	0	0	0	0	532
391640	ARMOUR INDEPENDENT	1,659	1,701	1,663	1,663	1,623
391642	ALLIANCE-BALTIC	3,129	3,080	3,061	3,062	3,180
391647	CHEYENNE RIVER SIOUX	3,406	3,494	3,499	3,525	3,383
391649	BERESFORD MUNICIPAL	1,426	1,488	1,482	1,476	1,479
391650	CITY OF BROOKINGS	16,547	15,420	14,108	13,344	12,709
391652	PRAIRIEWAVE COMM TEL	7,026	6,952	6,834	6,668	6,444
391653	CITY OF FAITH MUNIC	393	393	408	384	381
391654	INTERSTATE TELECOMM.	15,241	14,999	14,762	14,530	14,241
391657	ALLIANCE-SPLITROCK	6,896	6,870	6,889	7,209	7,776
391659	GOLDEN WEST TELECOMM	16,304	18,012	17,863	15,885	15,389
391660	FT RANDALL-MT RUSHMR	6,626	6,619	6,494	6,470	6,397
391664	JAMES VALLEY COOP	4,208	4,097	4,035	3,986	3,955
391666	JEFFERSON TEL CO -SD	586	574	544	518	494
391667	KADOKA TELEPHONE CO	615	604	560	550	533
391668	KENNEBEC TEL CO	793	835	817	838	798
391669	MCCOOK COOP TEL CO	2,288	2,233	2,179	2,144	2,149
391670	MIDSTATE COMM., INC.	4,785	4,980	4,859	4,883	4,877
391671	WEST RIVER(MOBRIDGE)	2,680	2,760	2,702	2,423	2,523
391674	ROBERTS COUNTY COOP	2,171	2,159	2,193	2,026	1,996
391676	SANTEL COMM. COOP.	5,161	5,074	4,994	4,941	4,904
391677	SIOUX VALLEY TEL. CO	5,881	5,837	5,999	6,021	5,366
391679	STOCKHOLM-STRANDBURG	763	756	741	727	710
391680	VENTURE COMM. COOP	11,359	11,180	11,093	10,971	10,890
391680A	VENTURE COMM. COOP	2,568	2,623	2,627	2,635	2,594
391682	TRI-COUNTY TELCOM	454	457	440	397	417
391684	UNION TEL CO.	1,801	1,908	1,819	1,790	1,764
391685	VALLEY TELECOMM.	3,747	3,683	3,601	3,547	3,516
391686	VIVIAN TELEPHONE CO	18,945	19,545	19,406	19,093	18,232
391688	WESTERN TEL CO.	1,142	1,115	1,159	1,193	1,123

**Table 3.34
Number of ILEC Loops by Study Area**

Study Area Code	Study Area Name	2001	2002	2003	2004	2005
	SOUTH DAKOTA (CONT.)					
391689	WEST RIVER COOP	4,052	3,997	3,974	3,836	3,780
395145	QWEST CORP-SD	257,651	240,762	219,501	201,450	189,615
TOTAL	TENNESSEE	3,387,161	3,291,723	3,206,196	3,085,676	2,987,705
290280	ARDMORE TEL CO	10,665	10,508	10,470	10,315	10,086
290552	CENTURYTEL-ADAMSVILL	8,617	8,506	8,422	8,434	8,009
290553	BEN LOMAND RURAL	37,464	37,198	36,713	36,139	35,410
290554	BLEDSOE TEL COOP	12,290	12,430	12,493	12,559	12,584
290557	CENTURY-CLAIBORNE	9,696	9,681	9,741	9,821	9,543
290559	CONCORD TEL EXCHANGE	26,511	24,679	24,188	23,243	22,541
290561	CROCKETT TEL CO	4,634	4,521	4,415	4,307	4,129
290562	DEKALB TEL COOP	21,417	21,081	21,056	20,492	20,018
290565	HIGHLAND TEL COOP-TN	27,248	27,760	27,999	27,906	27,203
290566	HUMPHREY'S COUNTY	2,014	2,043	2,018	1,926	1,852
290567	UNITED INTER-MT-TN	241,646	243,399	246,852	234,426	249,638
290570	LORETTO TEL CO	6,345	6,337	6,430	6,073	5,890
290571	MILLINGTON TEL CO	27,824	27,217	27,112	26,961	27,014
290573	NORTH CENTRAL COOP	22,061	22,271	22,365	22,347	22,257
290574	CENTURYTEL-OOLTEWAH	9,262	9,084	8,763	8,688	8,456
290575	TENNESSEE TEL CO	67,513	67,693	67,299	66,350	65,449
290576	PEOPLES TEL CO	5,576	5,451	5,460	5,414	5,339
290578	TELLICO TEL CO	9,786	9,818	9,921	9,800	9,758
290579	TWIN LAKES TEL COOP	38,824	38,962	38,827	38,097	37,425
290580	CTZENS-FRNTR-VOL ST	23,301	22,739	22,406	22,141	21,555
290581	UTC OF TN	15,399	15,802	16,413	16,927	17,179
290583	WEST TENNESSEE TEL	5,044	4,961	4,751	4,638	4,488
290584	YORKVILLE TEL COOP	2,096	2,102	2,039	1,892	1,846
294336	CITIZENS-FRONTIER-TN	78,553	74,814	73,566	70,936	69,628
295185	SO. CENTRAL BELL -TN	2,673,375	2,582,666	2,496,477	2,395,844	2,290,408
TOTAL	TEXAS	13,192,188	12,752,894	12,039,383	11,590,497	10,945,498
440425	CAMERON TEL CO TEXAS	1,368	1,311	1,277	1,186	1,128
441163	WINDSTREAM SW-TX#1	321,721	320,627	312,935	303,621	301,360
442038	BLOSSOM TEL CO	1,533	1,539	1,496	1,463	1,405
442039	BIG BEND TEL CO INC	6,058	6,159	6,162	6,159	5,983
442040	BRAZORIA TEL CO	6,974	6,702	6,511	6,274	5,990
442041	BRAZOS TEL COOP INC	6,033	6,064	5,955	5,874	5,753
442043	NORTH TEXAS TEL. CO.	979	957	935	896	861
442046	CAP ROCK TEL COOP	5,149	5,184	5,151	5,013	4,977
442052	CENTRAL TEXAS CO-OP	8,786	7,991	7,940	7,761	7,561
442057	COLEMAN COUNTY CO-OP	2,533	2,548	2,498	2,489	2,267
442059	COLORADO VALLEY TEL	7,263	7,436	7,385	7,294	7,146
442060	COMANCHE COUNTY TEL	5,748	5,800	5,676	5,554	5,307
442061	COMMUNITY TEL CO	1,990	1,951	1,935	1,933	1,893
442065	CUMBY TEL COOP INC	820	826	881	866	839
442066	DELL TEL. CO-OP - TX	772	761	781	803	804
442068	EASTEX TEL COOP INC	33,985	33,896	33,473	32,836	32,018
442069	ELECTRA TELEPHONE CO	2,030	1,957	1,889	1,790	1,713
442070	ETEX TEL COOP INC	15,426	15,032	15,235	14,846	14,647
442071	FIVE AREA TEL CO-OP	7,754	7,234	7,108	6,913	6,664
442072	CONSOLIDATED FT BEND	45,619	45,423	44,276	43,786	42,484
442073	BORDER TO BORDER	87	111	108	107	112
442076	GANADO TELEPHONE CO	3,240	3,287	3,204	3,209	3,104
442080	GTE SW VERIZON-TX	1,599,144	1,545,364	1,496,353	1,430,992	1,345,476
442083	GUADALUPE VALLEY TEL	40,595	41,641	42,031	40,817	41,023
442084	UTC OF TEXAS INC	167,910	168,796	164,313	155,469	153,375
442086	HILL COUNTRY CO-OP	16,986	17,286	17,513	17,709	17,624
442090	ALENCO COMMUNICATION	2,105	2,114	2,112	2,141	2,096
442091	ETS TEL. CO., INC.	5,617	6,523	7,636	8,507	9,663
442093	INDUSTRY TEL CO	2,437	2,455	2,411	2,424	2,410
442097	WINDSTREAM KERRVILLE	27,301	27,557	27,415	27,851	24,276

**Table 3.34
Number of ILEC Loops by Study Area**

Study Area Code	Study Area Name	2001	2002	2003	2004	2005
	TEXAS (CONT.)					
442101	CENTURYTEL-LK DALLAS	12,759	12,924	12,930	12,534	11,900
442103	LA WARD TEL EXCHANGE	1,316	1,347	1,234	1,234	1,170
442104	LAKE LIVINGSTON TEL	1,162	1,146	1,096	1,066	1,012
442105	LIPAN TEL CO	1,543	1,496	1,545	1,557	1,548
442107	LIVINGSTON TEL CO	8,070	8,215	8,072	7,942	7,936
442109	CONSOLIDATED COMM-TX	124,134	121,555	120,356	117,476	113,567
442112	MID-PLAINS RURAL TEL	3,452	3,453	3,389	3,294	3,108
442114	CENDEL OF TEXAS	232,243	231,595	219,858	206,294	188,347
442116	MUENSTER DBA NORTEX	4,536	4,591	4,512	4,435	4,320
442117	CENTURYTEL-PORT ARAN	5,006	5,035	4,968	4,960	4,731
442130	PEOPLES TEL COOP -TX	13,424	13,514	13,573	13,481	13,357
442131	POKA-LAMBRO TEL COOP	4,010	3,834	3,693	3,448	3,247
442134	RIVIERA TEL CO INC	1,401	1,366	1,247	1,166	1,308
442135	SOUTHWEST TEXAS TEL	4,651	4,815	4,771	4,698	4,699
442140	CENTURYTEL-SAN MARCO	33,280	30,269	27,867	26,293	24,457
442141	SANTA ROSA TEL COOP	2,444	2,406	2,326	2,273	2,227
442143	SOUTH PLAINS TEL	5,573	5,566	5,457	5,365	5,101
442147	WINDSTREAM SUGARLAND	82,640	82,487	80,443	79,004	74,675
442150	TATUM TEL CO	1,169	1,171	1,178	1,132	1,107
442151	TAYLOR TEL CO-OP INC	7,777	7,713	7,515	7,531	7,430
442153	TEXAS WINDSTREAM	32,878	33,030	32,529	31,865	30,793
442154	GTE-SW VERIZON-TX	117,412	118,160	116,857	114,212	110,004
442159	VALLEY TEL CO-OP -TX	6,753	7,042	6,640	6,890	6,205
442166	WEST TEXAS RURAL TEL	2,199	2,147	2,124	2,098	2,105
442168	WES-TEX TEL CO-OP	3,432	3,307	3,210	3,081	2,880
442170	XIT RURAL TEL CO-OP	1,559	1,550	1,530	1,532	1,507
442262	ENMR TEL COOP-TX	973	979	958	942	904
445216	SOUTHWESTERN BELL-TX	10,128,429	9,747,649	9,116,910	8,778,111	8,265,894
TOTAL	UTAH	1,171,918	1,115,866	1,091,111	1,056,543	1,022,713
502277	CENTRAL UTAH TEL INC	1,680	1,803	1,862	1,815	1,829
502277A	CENTRAL UTAH TEL INC	2,050	2,085	1,983	1,939	1,956
502278	EMRY DBA EMRY TELCOM	5,460	5,456	5,083	4,952	4,919
502278A	EMRY DBA EMRY TELCOM	11,840	12,454	11,479	10,720	10,504
502279	GUNNISON TEL CO	1,733	1,691	1,711	1,521	1,657
502282	MANTI TEL CO	2,178	1,647	1,704	1,542	1,569
502282A	MANTI TEL CO	1,431	1,940	1,711	1,738	1,622
502283	SKYLINE TELECOM	1,742	1,730	1,676	1,670	1,641
502283A	SKYLINE TELECOM	1,080	1,168	1,129	1,035	971
502284	BEEHIVE TEL CO - UT	1,053	1,066	988	1,030	1,039
502286	SOUTH CENTRAL UTAH	14,745	14,599	15,056	14,202	14,189
502287	UBTA-UBET COMM INC.	3,183	3,836	3,497	3,508	3,641
502287A	UBTA-UBET COMM INC.	16,469	17,113	17,573	16,026	15,914
502288	ALL WEST COMM-UT	4,374	4,470	4,305	4,546	4,695
502288A	ALL WEST COMM-UT	1,905	1,915	1,769	1,746	1,728
503032	BEAR LAKE COMM	814	832	861	855	827
504429	CITIZENS-FRONTIER-UT	22,794	23,842	23,353	22,799	22,184
504449	NAVAJO-UT-FRONTIER	515	551	604	623	626
505107	QWEST CORP-UT	1,076,872	1,017,668	994,767	964,276	931,202
TOTAL	VERMONT	426,058	421,959	414,410	407,202	397,603
140053	FRANKLIN TEL CO - VT	861	890	888	901	895
140058	LUDLOW TEL CO	5,771	5,758	5,398	5,355	5,193
140061	NORTHFIELD TEL CO	4,035	3,392	3,355	3,222	3,066
140062	PERKINSVILLE TEL CO	989	1,003	985	971	958
140064	SHOREHAM TEL CO INC.	3,777	3,783	3,760	3,735	3,688
140068	TOPSHAM TEL CO	1,564	1,647	1,650	1,661	1,679
140069	WAITSFIELD/FAYSTON	21,237	21,182	21,036	20,874	20,824
143331	NORTHLAND TEL. CO-VT	6,284	6,343	6,285	6,311	6,370
145115	VERIZON VERMONT	360,161	356,688	349,788	342,946	333,854
147332	VERMONT TEL. CO-VT	21,379	21,273	21,265	21,226	21,076

**Table 3.34
Number of ILEC Loops by Study Area**

Study Area Code	Study Area Name	2001	2002	2003	2004	2005
TOTAL	VIRGIN ISLANDS	68,817	69,375	69,691	69,425	68,956
643300	VITELCO-INNOVATIVE	68,817	69,375	69,691	69,425	68,956
TOTAL	VIRGINIA	4,760,632	4,638,502	4,468,986	4,290,319	4,097,788
190217	AMELIA TEL CORP	5,779	5,803	5,827	5,885	5,880
190219	BUGGS ISLAND COOP	4,171	4,167	4,305	4,209	4,259
190220	BURKE'S GARDEN TEL	153	153	155	159	158
190225	CITIZENS TEL COOP	7,375	7,436	7,425	7,463	7,670
190226	NTELOS, INC.	40,417	38,379	37,464	35,894	34,668
190233	VERIZON S-VA(CONTEL)	605,349	610,474	607,361	599,093	582,812
190236	NORTH RIVER TEL COOP	1,067	1,097	1,104	1,100	1,090
190237	HIGHLAND TEL COOP	1,405	1,431	1,421	1,430	1,424
190238	MGW TEL. CO. INC.	1,652	1,648	1,694	1,707	1,711
190239	NEW HOPE TEL COOP	982	1,002	1,002	995	944
190243	PEMBROKE TEL COOP	3,082	3,057	3,031	2,980	2,941
190244	PEOPLES MUTUAL TEL	8,128	7,905	7,812	7,737	7,546
190248	SCOTT COUNTY COOP	6,321	6,340	6,400	6,335	6,342
190249	ROANOKE & BOTETOURT	11,638	11,156	11,040	10,486	9,751
190250	SHENANDOAH TEL CO	25,037	25,237	25,501	25,248	25,256
190253	VIRGINIA TEL CO	2,714	2,718	2,615	2,295	2,274
190254	CENDEL OF VIRGINIA	300,742	300,923	293,478	282,075	282,016
190479	VERIZON SOUTH-VA	38,269	39,134	38,894	39,398	37,589
190567	UNITED INTER-MT-VA	110,800	110,188	105,283	99,550	98,094
193029	NEW CASTLE TEL. CO.	2,469	2,495	2,493	2,395	2,335
195040	VERIZON VIRGINIA INC	3,583,082	3,457,759	3,304,681	3,153,885	2,983,028
TOTAL	WASHINGTON	3,743,441	3,617,144	3,526,338	3,419,337	3,259,380
521402	M&L ENT. DBA SKYLINE	0	114	114	134	142
522400	UTC OF THE NW-WA	87,674	85,648	83,122	80,047	77,477
522404	ASOTIN TEL - WA	1,402	1,427	1,464	1,385	1,386
522408	CENTURYTEL-WASHINGTO	185,141	183,869	182,045	181,634	174,197
522410	CENTURYTEL-COWICHE	2,264	2,206	2,171	2,089	2,025
522412	ELLENSBURG TEL CO	27,135	26,733	24,295	23,448	21,367
522416	VERIZON N'WEST-WA	792,886	776,572	755,073	732,207	687,217
522417	HAT ISLAND TEL CO	113	115	108	94	99
522418	PEND OREILLE TEL.	2,356	2,146	2,132	2,144	2,087
522419	HOOD CANAL TEL CO	1,438	1,481	1,465	1,483	1,492
522423	INLAND TEL CO -WA	2,760	2,822	2,790	2,892	2,894
522426	KALAMA TEL CO	3,496	3,524	3,294	3,216	3,298
522427	LEWIS RIVER TEL CO	6,269	6,311	6,490	6,195	6,172
522430	MCDANIEL TEL CO	4,521	4,510	4,597	4,438	4,431
522431	MASHELL TELECOM INC	3,831	3,869	3,789	3,886	3,892
522437	PIONEER TEL CO	915	901	899	904	883
522442	ST JOHN TEL CO	635	642	631	638	645
522446	TENINO TELEPHONE CO	3,666	3,782	3,796	3,710	3,716
522447	TOLEDO TELEPHONE CO	2,287	2,242	2,245	2,271	2,374
522449	VERIZON N'WEST-WA	89,309	89,494	89,868	90,716	88,101
522451	WESTERN WAHIAKUM	1,244	1,239	1,244	1,233	1,236
522452	WHIDBEY TEL CO.	14,281	14,346	14,284	13,462	13,331
522453	YCOM NETWORKS, INC.	13,055	12,995	12,329	12,480	12,714
525161	QWEST CORP-WA	2,496,763	2,390,156	2,328,093	2,248,631	2,148,204
TOTAL	WEST VIRGINIA	1,035,885	1,021,883	995,947	980,144	953,275
200256	ARMSTRONG OF WV	3,084	3,078	3,039	2,999	2,956
200257	SPRUCE KNOB SENECA	1,108	1,090	1,070	1,110	1,116
200258	WAR ACQ. DBA WAR TEL	1,599	1,636	1,586	1,530	1,479
200259	HARDY TELECOM	3,459	3,567	3,607	3,615	3,816
200267	ARMSTRONG TEL. CO.	4,633	4,685	4,755	4,649	4,565
200271	CITIZENS-FRONTIER-WV	25,889	26,810	25,632	26,930	26,848
200277	WEST SIDE TEL-WV	2,647	2,942	2,919	2,722	2,717
204338	CITIZENS-FRONTIER-WV	36,981	38,590	37,402	37,162	36,858
204339	CITIZENS-FRONTIER-WV	93,847	93,238	94,050	90,804	88,811

**Table 3.34
Number of ILEC Loops by Study Area**

Study Area Code	Study Area Name	2001	2002	2003	2004	2005
	WEST VIRGINIA (CONT.)					
205050	VERIZON W VA INC.	862,638	846,247	821,887	808,623	784,109
TOTAL	WISCONSIN	3,525,422	3,362,215	3,225,816	3,088,887	2,877,855
330841	CENTURYTEL-MW-WI(CENCOM)	28,997	29,454	28,826	28,220	27,188
330842	AMERY TELCOM, INC.	7,373	7,486	7,482	7,504	7,175
330843	AMHERST TEL CO	5,604	5,499	5,501	5,325	5,160
330844	BADGER TELECOM, INC.	7,650	7,647	7,307	7,101	6,888
330846	BALDWIN TELECOM	4,940	4,945	4,959	4,841	4,655
330847	BELMONT TEL CO	920	931	934	919	891
330848	BERGEN TEL CO	222	229	221	216	213
330849	BLACK EARTH TEL CO	1,607	1,605	1,713	1,501	1,465
330850	BLOOMER TEL CO	3,842	3,673	3,584	3,528	3,346
330851	BONDUEL TEL CO	2,211	2,250	2,213	2,100	2,062
330855	BRUCE TEL CO, INC	1,851	1,846	1,849	1,856	1,782
330856	BURLINGTON B&W	4,261	4,450	4,290	3,943	3,726
330857	CENTURYTEL-MW-WI(CASCO)	1,375	1,386	1,404	1,387	1,334
330859	CENTRAL STATE TEL CO	11,450	11,492	11,036	10,567	10,240
330860	CHEQUAMEGON COM COOP	10,152	10,212	10,259	9,333	9,027
330861	CHIBARDUN TEL COOP	6,751	6,624	6,547	6,114	5,960
330863	CITIZENS TEL COOP-WI	2,337	2,374	2,305	2,288	2,293
330865	CLEAR LAKE TEL CO-WI	1,675	1,734	1,727	1,711	1,675
330866	COCHRANE COOP TEL CO	1,483	1,481	1,451	1,434	1,347
330868	COON VALLEY FARMERS	2,662	2,668	2,619	2,587	2,468
330870	RHINELNDER-FRONTIER	4,269	4,204	3,895	3,760	3,416
330872	CUBA CITY EXCHANGE	2,032	2,011	2,009	1,934	1,846
330875	DICKEYVILLE TEL CORP	1,444	1,475	1,305	1,259	1,220
330877	CENTURYTEL-FAIRWATER	1,378	1,360	1,336	1,269	1,257
330879	FARMERS INDEPENDENT	3,305	3,362	3,420	3,440	3,462
330880	FARMERS TEL CO - WI	7,265	7,287	7,360	6,663	6,443
330881	MID-PLAINS TEL CO	35,811	37,263	35,934	34,843	32,713
330884	CENTURYTEL-FORESTVIL	2,218	2,235	2,181	2,245	2,185
330886	VERIZON NORTH-WI	406,895	399,974	391,941	379,274	357,529
330889	HAGER TELECOM INC.	2,079	2,049	2,074	2,036	1,996
330891	RHINELNDER-FRONTIER	5,666	5,581	5,600	5,512	5,409
330892	HILLSBORO TEL CO	1,850	1,835	1,825	1,790	1,687
330895	CENTURYTEL-WISCONSIN	60,939	59,930	57,677	54,995	51,446
330896	LAKEFIELD TEL CO	1,960	1,836	1,800	1,768	1,707
330898	CENTURYTEL LARSEN	2,760	2,784	2,760	2,769	2,662
330899	LA VALLE TEL COOP	2,157	2,150	2,173	2,115	2,076
330900	LEMONWEIR VALLEY TEL	3,985	3,891	3,783	3,686	3,339
330902	LUCK TEL CO	2,562	2,569	2,550	2,520	2,480
330905	MANAWA TEL CO	2,677	2,745	2,633	2,643	2,585
330908	MARQUETTE-ADAMS COOP	4,305	4,284	4,261	4,223	4,127
330909	MIDWAY TEL CO	9,436	9,469	9,412	8,961	8,801
330910	MILLTOWN MUTUAL TEL	2,606	2,783	2,827	2,793	2,723
330912	FRONTIER-MONDOVI	2,777	2,777	2,725	2,688	2,665
330913	CENTURYTEL MONROE	12,213	12,088	11,911	11,984	11,610
330914	EASTCOAST TELECOM	7,055	6,848	6,719	6,578	6,293
330915	MOSINEE TEL CO	5,638	5,570	5,449	5,382	5,254
330916	MOUNT HOREB TEL CO	5,094	5,052	4,898	4,702	4,636
330917	MT VERNON TEL CO	12,941	13,474	13,759	13,469	13,252
330918	NELSON TEL COOP	4,315	4,290	4,299	4,214	4,118
330920	NIAGARA TEL CO	4,468	4,534	4,529	4,454	4,555
330922	CENTURYTEL-MW-WI/NW	88,313	88,196	86,296	83,831	76,524
330924	CENTURYTEL-MW-KENDAL	93,701	90,623	86,670	83,483	79,732
330925	BAYLAND TEL CO	2,423	2,524	2,465	2,450	2,407
330930	GRANTLAND TELECOM	4,524	4,498	4,422	4,086	3,836
330931	CENTURYTEL-SO WI	7,669	7,496	7,367	7,224	7,002
330934	CENTURYTEL-MW-WI(PLATTEVILLE)	9,916	9,624	9,546	9,330	9,089
330936	INDIANHEAD TEL CO	2,367	2,387	2,364	2,356	2,256
330937	PRICE COUNTY TEL CO	4,909	4,856	4,936	5,090	5,062

**Table 3.34
Number of ILEC Loops by Study Area**

Study Area Code	Study Area Name	2001	2002	2003	2004	2005
	WISCONSIN (CONT.)					
330938	NORTHEAST TEL CO	9,887	9,752	9,812	9,447	9,198
330940	RHINELANDER-FRONTIER	16,908	16,563	15,406	14,740	14,245
330941	RHINELANDER-FRONTIER	1,403	1,413	1,364	1,358	1,339
330942	RICHLAND-GRANT COOP	2,981	2,969	2,982	2,900	2,854
330943	RIVERSIDE TELECOM	4,005	3,964	3,968	3,778	3,697
330944	FRONTIER-ST.CROIX	10,083	10,199	10,461	9,424	9,216
330945	SCANDINAVIA TEL CO	3,097	3,173	3,169	2,822	2,741
330946	SHARON TEL CO	1,359	1,304	1,281	1,229	1,194
330949	SIREN TEL CO, INC	2,871	2,918	2,895	2,884	2,776
330950	CENTURYTEL-NW WI	19,147	19,577	19,670	20,304	19,663
330951	SOMERSET TEL CO	2,753	2,892	3,003	3,125	3,038
330952	SE TEL OF WISCONSIN	10,854	10,861	11,140	10,564	10,265
330953	SPRING VALLEY TEL CO	1,203	1,192	1,209	1,215	1,197
330954	STOCKBRIDGE & SHERWD	3,737	3,803	3,873	3,648	3,570
330955	STATE LONG DISTANCE	11,417	11,444	11,570	11,565	11,184
330956	CENTURYTEL-NORTH WI	13,745	14,012	13,932	14,563	14,169
330958	TENNEY TEL CO	1,242	1,230	1,263	1,205	1,155
330959	CENTURYTEL-MW-WI(THORP)	2,321	2,323	2,298	2,265	2,228
330960	TRI-COUNTY COMM COOP	4,669	4,683	4,614	4,533	4,238
330962	UNION TEL CO	5,099	5,062	4,999	4,929	4,792
330963	UTELCO, INC	19,254	17,692	17,480	16,104	15,826
330964	FRONTIER-WISCONSIN	27,449	27,481	27,120	26,718	26,187
330966	VERNON TEL COOP	7,333	7,742	7,891	7,793	7,604
330967	FRONTIER OF VIROQUA	4,316	4,305	4,259	4,046	3,951
330968	WAUNAKEE TEL CO	8,534	8,212	7,979	7,929	7,925
330970	CENTURYTEL-MW-WI	6,921	6,891	6,829	6,753	6,520
330971	W. WISCONSIN TELCOM	6,401	6,544	6,557	6,191	6,073
330973	WITTENBERG TEL CO	2,656	2,595	2,652	2,579	2,522
330974	WOOD COUNTY TEL CO	30,710	30,444	30,069	29,139	28,001
331155	TELEPHONE USA OF WI	62,112	60,265	58,325	55,012	53,052
331159	CENTURYTEL-CENTRL WI	70,019	69,419	67,937	67,253	65,474
335220	WISCONSIN BELL	2,207,651	2,057,391	1,946,471	1,848,578	1,693,666
TOTAL	WYOMING	312,629	304,912	295,944	289,052	273,429
511595	UTC OF THE WEST-WY	7,153	6,958	6,798	6,621	6,531
512251	RANGE TEL COOP - WY	19,302	19,245	19,400	19,097	18,735
512289	CHUGWATER TEL CO	307	289	267	250	221
512290	ALL WEST COMM.-WY	377	350	344	344	324
512291	DUBOIS TEL EXCHANGE	2,374	2,373	2,323	2,320	2,340
512295	SILVER STAR TEL-WY	2,898	2,978	3,079	3,176	3,325
512296	TRI COUNTY TEL ASSN	6,727	6,784	6,658	6,384	6,246
512297	UNION TELEPHONE CO	6,843	7,334	7,290	7,087	6,888
512299	CENTURYTEL OF WY.	5,388	5,368	5,547	5,758	5,740
515108	QWEST CORP-WY	261,260	253,233	244,238	238,015	223,079
TOTAL	INDUSTRY	185,587,160	180,095,333	173,140,710	165,978,892	157,041,487

Source: National Exchange Carrier Association, *Universal Service Fund 2006 Submission of 2005 Study Results* (September 29, 2006)

**Table 3.35
Unseparated ILEC NTS Revenue Requirement per Loop by Study Area (\$)**

Study Area Code	Study Area Name	2001	2002	2003	2004	2005
TOTAL	ALABAMA	290.69	309.07	331.01	347.22	362.48
250282	BLOUNTSVILLE TEL CO	592.65	605.38	721.92	595.55	617.99
250283	BRINDLEE MOUNTAIN	249.70	260.76	273.09	338.66	344.25
250284	BUTLER TEL CO	487.75	475.60	500.38	535.29	530.35
250285	CASTLEBERRY TEL CO	350.58	370.00	410.35	435.16	454.01
250286	NATIONAL OF ALABAMA	488.48	533.94	628.49	731.14	801.82
250290	FARMERS TELECOM COOP	407.51	428.02	460.99	478.40	530.24
250295	GRACEBA TOTAL COMM	517.47	561.36	591.50	642.84	642.41
250298	GULF TEL CO - AL	271.22	253.83	330.69	413.17	416.25
250299	HAYNEVILLE TEL CO	601.76	634.61	574.72	648.90	515.08
250300	HOPPER TELECOMM. CO.	1,090.88	1,091.19	1,057.33	1,192.39	1,228.49
250301	FRONTIER-LAMAR CNTY	338.01	361.42	399.73	431.27	451.79
250302	WINDSTREAM AL	450.33	440.28	442.44	448.34	467.29
250304	MILLRY TEL CO	484.64	485.92	485.46	480.38	484.24
250305	MON-CRE TEL COOP	791.61	897.54	919.80	947.85	1,018.62
250306	FRONTIER COMM.-AL	328.64	333.49	464.36	455.73	435.29
250307	MOUNDVILLE TEL CO	668.22	687.01	682.78	733.39	768.12
250308	NEW HOPE TEL COOP	547.99	582.38	679.69	657.75	713.94
250311	OAKMAN TEL CO (TDS)	373.83	400.36	446.77	465.92	508.80
250312	OTELCO TELEPHONE LLC	249.70	260.76	273.09	269.83	309.68
250314	PEOPLES TEL CO	493.70	511.70	539.46	589.22	602.79
250315	PINE BELT TEL CO	655.94	632.73	653.28	756.90	864.51
250316	RAGLAND TEL CO	816.97	1,078.37	990.54	1,067.69	1,217.18
250317	ROANOKE TEL CO	319.47	329.34	441.62	491.35	574.22
250318	FRONTIER COMM-SOUTH	444.86	387.38	380.54	450.18	416.59
250322	UNION SPRINGS TEL CO	338.42	362.06	402.45	429.54	448.22
255181	SO CENTRAL BELL-AL	265.80	285.31	299.46	313.00	329.57
259788	CENTURYTEL-AL-SOUTH	347.56	385.24	433.47	444.15	452.28
259789	CENTURYTEL-AL-NORTH	386.89	382.54	444.39	453.55	457.90
TOTAL	ALASKA	403.94	443.98	461.03	489.05	514.07
610989	ADAK TEL UTILITY	0.00	0.00	67.17	7,024.09	83.13
613000	ACS OF ANCHORAGE	204.77	260.60	273.24	295.41	347.70
613001	ARCTIC SLOPE TEL	720.31	752.30	865.09	921.43	984.37
613001A	ARCTIC SLOPE TEL	362.19	397.91	446.77	371.10	440.51
613002	BETTLES TEL CO INC	561.47	595.90	601.06	560.94	448.01
613003	BRISTOL BAY TEL COOP	637.76	711.62	758.69	748.93	897.95
613004	BUSH-TELL INC.	720.52	793.57	853.23	813.70	967.76
613005	CIRCLE UTILITIES	559.95	558.60	548.02	643.76	802.95
613006	COPPER VALLEY TEL	1,120.22	1,238.11	1,417.21	1,558.10	1,700.02
613007	CORDOVA TEL COOP	495.12	501.21	597.65	589.72	1,089.95
613008	ACS-FAIRBANKS, INC.	403.06	390.94	419.18	428.57	420.16
613010	ACS-N GLACIER STATE	620.36	644.05	676.96	686.81	673.16
613011	INTERIOR TEL CO INC	1,045.00	1,049.20	1,058.70	1,041.72	986.68
613011A	INTERIOR TEL CO INC	549.69	624.50	600.97	560.95	558.33
613012	ACS-AK JUNEAU	258.54	264.09	268.80	278.48	249.78
613013	KETCHIKAN PUBLIC UT	465.74	518.81	540.58	589.85	592.99
613015	MATANUSKA TEL ASSOC	609.91	654.30	654.77	682.41	665.72
613016	MUKLUK TEL CO INC	1,035.69	929.28	971.60	1,004.16	1,082.12
613016A	MUKLUK TEL CO INC	347.10	277.36	275.72	241.12	257.37
613017	ALASKA TEL CO	489.04	581.11	608.89	671.71	699.05
613017A	ALASKA TEL CO	359.01	372.59	328.18	346.60	316.51
613018	NUSHAGAK ELEC & TEL	613.75	633.55	760.04	754.02	790.22
613019	OTZ TEL COOPERATIVE	577.86	589.40	593.84	672.97	733.94
613020	ACS-N SITKA	497.49	526.60	520.41	524.55	486.55
613022	ACS-AK GREATLAND	235.24	269.08	284.78	314.39	339.10
613023	UNITED UTILITIES INC	610.02	590.73	591.38	549.52	571.89
613023A	UNITED UTILITIES INC	364.71	396.05	355.86	410.49	406.64
613025	YUKON TEL CO INC	673.27	682.59	592.78	687.25	658.86
613026	NORTH COUNTRY TEL CO	506.11	518.08	524.05	597.12	741.00
613028	SUMMIT TEL & TEL -AK	2,280.98	2,294.36	2,737.28	2,654.85	2,453.60

**Table 3.35
Unseparated ILEC NTS Revenue Requirement per Loop by Study Area (\$)**

Study Area Code	Study Area Name	2001	2002	2003	2004	2005
TOTAL	AMERICAN SAMOA	297.50	440.36	444.57	415.82	381.01
673900	AMERICAN SAMOA	297.50	440.36	444.57	415.82	381.01
TOTAL	ARIZONA	328.23	334.18	359.25	374.25	384.73
452169	SAN CARLOS APACHE	1,307.99	1,360.12	1,071.96	1,069.06	1,084.08
452171	ARIZONA TELEPHONE CO	508.11	493.97	501.12	526.72	539.48
452172	CITZENS-FRNTR-RURAL	358.57	399.50	384.65	415.96	413.23
452173	TOHONO O'ODHAM UTIL.	540.54	678.96	706.42	906.57	925.72
452174	SOUTHWESTERN TEL CO	432.94	492.39	469.91	479.07	533.44
452175	CENTURYTEL SW-AZ	516.12	540.35	529.43	545.66	596.89
452176	VALLEY TEL COOP-AZ	737.15	965.75	1,172.74	1,285.18	1,297.71
452179	GILA RIVER TELECOM.	793.16	869.45	919.21	1,021.39	996.37
452191	ACCIPITER COMM.	5,254.76	5,705.49	5,105.60	5,926.93	6,866.92
452200	FORT MOJAVE TEL, INC	701.60	701.22	738.14	756.06	951.56
452226	MIDVALE-AZ	1,146.55	852.20	1,115.07	1,280.28	1,413.66
452302	VERIZON CALIF-AZ	410.23	454.45	448.16	642.60	440.54
453334	TABLE TOP TEL CO	665.39	675.17	738.52	776.01	819.97
454426	CITZENS-FRNTER-WH MT	582.64	611.61	531.37	606.29	529.36
454449	NAVAJO-AZ-FRONTIER	535.46	597.09	561.00	609.68	540.79
455101	QWEST CORP-AZ	316.92	318.17	345.77	356.24	368.60
457991	SADDLEBACK COMM CO	896.08	2,914.92	2,299.99	2,624.83	2,623.42
457991A	SADDLEBACK COMM CO	154.44	394.51	434.91	403.13	392.58
TOTAL	ARKANSAS	405.49	400.32	397.47	412.52	420.41
401142	CENTURYTEL NW-AR-RUS	404.86	437.22	446.70	474.43	501.65
401143	CENTURYTEL NW-AR-SIL	374.16	418.49	448.66	481.45	497.49
401144	CENTURYTEL-CENTRAL A	546.57	593.43	592.62	624.29	665.81
401144A	CENTURYTEL-CENTRAL A	357.25	324.22	266.73	276.59	385.58
401691	WINDSTREAM AR	410.57	381.17	389.80	387.78	391.90
401692	ARKANSAS TEL CO	350.13	342.66	335.38	305.99	331.72
401697	CENTRAL ARKANSAS TEL	607.20	800.68	749.38	728.27	714.05
401698	CLEVELAND COUNTY TEL	541.91	496.40	525.87	532.01	557.79
401699	DECATUR TEL CO INC	348.23	361.03	373.03	384.94	447.05
401702	SOUTH ARKANSAS TEL	560.16	553.38	676.27	823.23	892.91
401704	LAVACA TEL CO-AR	299.15	313.72	362.44	408.84	854.59
401705	CENTURYTEL- ARKANSAS	804.15	823.09	812.84	840.97	873.76
401709	MADISON COUNTY TEL	466.44	446.89	440.02	460.02	485.62
401710	MAGAZINE TEL CO	389.06	416.93	462.48	497.52	563.20
401711	CENTURYTEL-MTN HOME	568.13	572.20	590.78	587.79	646.37
401712	MOUNTAIN VIEW TEL CO	356.57	379.02	422.46	439.20	460.79
401713	NORTH ARKANSAS TEL	738.63	748.76	821.18	788.70	792.39
401718	PRAIRIE GROVE TEL CO	540.85	543.90	578.44	607.01	665.47
401720	CENTURYTEL-REDFIELD	562.91	629.35	694.47	708.97	793.13
401721	RICE BELT TEL CO	539.40	492.89	621.93	644.86	826.49
401722	E RITTER TEL CO	373.62	401.56	452.91	490.90	548.09
401724	SW ARKANSAS TEL COOP	655.82	645.40	665.76	698.97	719.33
401726	TRI-COUNTY TEL CO-AR	709.05	717.24	774.98	794.27	853.36
401727	CENTURYTEL-SOUTH AR	869.68	863.19	878.87	905.80	1,068.81
401729	WALNUT HILL TEL CO	1,038.37	1,017.87	1,003.79	1,164.44	1,033.33
401733	YELCOT TEL CO INC	506.83	483.05	488.42	540.29	611.90
401734	ARKWEST COMM., INC.	512.22	532.93	583.98	621.37	638.81
403031	SCOTT COUNTY TEL CO	1,769.24	1,534.64	1,595.61	1,385.66	1,602.37
405211	SOUTHWESTERN BELL-AR	368.89	353.00	341.61	353.13	352.02
TOTAL	CALIFORNIA	187.22	188.10	184.41	187.47	202.28
542301	CALAVERAS TEL CO	662.00	735.00	737.82	843.82	975.32
542302	VERIZON CA(CONTEL)	263.98	267.23	277.97	267.23	303.02
542308	CITIZENS-FRONTIER CA	431.34	464.80	465.85	532.08	504.58
542311	CAL-ORE TELEPHONE CO	731.06	918.10	1,042.62	1,127.89	1,072.80
542313	DUCOR TELEPHONE CO	1,184.70	1,255.63	1,456.66	1,469.98	1,432.05
542315	GLOBAL VALLEY NETWKS	314.18	323.20	326.12	359.92	346.79
542318	FORESTHILL TEL CO.	544.37	575.47	494.47	560.22	526.16

**Table 3.35
Unseparated ILEC NTS Revenue Requirement per Loop by Study Area (\$)**

Study Area Code	Study Area Name	2001	2002	2003	2004	2005
	CALIFORNIA (CONT.)					
542319	VERIZON-CA (GTE)	220.58	188.11	227.13	218.49	264.43
542321	HAPPY VALLEY TEL CO	672.68	629.30	561.49	540.60	428.78
542322	HORNITOS TEL CO	724.92	665.72	691.95	686.51	659.25
542323	WINTERHAVEN TEL. CO.	558.45	562.14	575.12	651.88	691.09
542324	KERMAN TELEPHONE CO	496.24	635.58	799.28	746.70	852.14
542332	THE PONDEROSA TEL CO	986.82	1,106.74	1,118.03	1,192.53	1,222.71
542334	SUREWEST TEL.	356.19	362.39	376.93	383.01	370.69
542338	SIERRA TELEPHONE CO	653.26	704.65	709.95	734.40	720.05
542339	THE SISKIYOU TEL CO	858.35	935.40	887.80	836.48	833.91
542343	VOLCANO TEL CO	533.12	703.79	753.09	750.23	729.63
542344	VERIZON W-COAST-CA	264.23	273.68	277.09	366.27	241.95
542346	PINNACLES TEL CO	1,535.30	1,934.09	1,874.82	2,236.33	2,487.06
543402	CITIZENS-FRNTIER-GST	446.27	456.54	482.19	501.82	453.65
544342	CITZENS-FRNTR-TUOLUM	604.49	574.48	550.94	545.69	504.60
545170	PACIFIC BELL	172.28	179.92	164.95	170.10	177.64
TOTAL	COLORADO	340.83	349.64	358.34	360.54	373.73
461835	SUNFLOWER TEL - CO	1,216.00	1,529.74	1,149.77	1,064.63	861.20
462178	AGATE MUTUAL TEL CO	1,175.72	1,446.43	1,552.72	2,081.31	1,842.75
462181	BIJOU TEL COOP ASSOC	759.49	818.54	829.38	813.48	835.24
462182	BLANCA TEL CO	695.23	1,112.55	1,142.27	1,135.47	1,094.10
462184	DELTA COUNTY TEL CO	443.68	431.03	435.18	441.77	452.54
462185	CENTURYTEL OF EAGLE	621.46	645.39	634.22	647.72	691.83
462186	EASTERN SLOPE RURAL	522.61	624.05	652.26	742.58	755.57
462187	THE EL PASO CNTY TEL	412.42	393.00	388.93	404.91	466.36
462188	FARMERS TEL CO - CO	1,113.50	1,133.72	1,319.97	1,229.39	1,141.81
462190	HAXTUN TEL CO	826.11	881.29	805.53	817.27	808.33
462192	BIG SANDY TELECOM	672.14	698.27	676.14	695.49	667.94
462193	NUCLA-NATURITA TEL	491.00	503.27	487.06	539.94	594.67
462194	NUNN TEL CO	1,048.79	1,067.71	1,217.56	1,286.31	1,499.21
462195	SOUTH PARK TEL. CO.	3,430.68	3,871.02	3,616.32	3,312.21	3,388.40
462196	PEETZ COOP TEL CO	712.38	687.28	700.47	647.96	666.60
462197	PHILLIPS COUNTY TEL	471.56	508.99	590.80	641.95	742.18
462198	PINE DRIVE TEL CO	355.04	378.66	421.84	438.58	458.72
462199	PLAINS COOP TEL ASSN	957.44	1,053.74	1,210.69	1,227.66	1,277.05
462201	RICO TEL CO	586.47	418.03	274.53	286.47	280.37
462202	ROGGEN TEL COOP CO	996.87	1,030.00	1,207.62	1,085.61	1,106.77
462203	RYE TELEPHONE CO	1,119.36	1,078.95	1,386.85	1,443.40	1,589.02
462204	COLUMBINE ACQ CORP	976.80	970.23	914.31	939.76	929.86
462206	STONEHAM COOP TEL CO	547.15	548.54	542.50	635.64	786.33
462207	STRASBURG TEL CO	521.34	545.57	534.82	555.01	564.02
462208	CENTURYTEL-COLORADO	626.39	690.03	684.40	670.79	689.29
462209	WIGGINS TEL ASSOC	485.71	544.99	554.33	496.40	507.06
462210	WILLARD TEL CO	551.75	551.89	544.74	639.55	791.87
465102	QWEST CORP-CO	326.85	333.70	342.24	343.33	354.64
TOTAL	CONNECTICUT	249.15	272.33	270.12	266.00	256.20
132454	THE WOODBURY TEL CO	249.70	260.76	273.09	260.35	304.13
135200	SOUTHERN NEW ENGLAND	249.14	272.46	270.08	266.07	255.63
TOTAL	DELAWARE	223.82	228.25	265.31	273.32	299.46
565010	VERIZON DELAWARE INC	223.82	228.25	265.31	273.32	299.46
TOTAL	DISTRICT OF COLUMBIA	94.88	96.37	115.65	111.35	126.88
575020	VERIZON WA, DC INC.	94.88	96.37	115.65	111.35	126.88
TOTAL	FLORIDA	284.12	278.85	298.94	322.13	343.76
210291	GTC, INC.	414.87	456.98	485.78	550.57	590.93
210318	FRONTIER COMM-SOUTH	329.37	368.19	378.43	486.68	469.23
210328	VERIZON FLORIDA	305.59	296.26	320.00	355.46	390.49
210329	GTC, INC.	321.77	358.41	378.57	437.99	460.77

**Table 3.35
Unseparated ILEC NTS Revenue Requirement per Loop by Study Area (\$)**

Study Area Code	Study Area Name	2001	2002	2003	2004	2005
	FLORIDA (CONT.)					
210330	SMART CITY TEL LLC	668.90	646.35	674.58	666.38	671.99
210331	ITS TELECOMM. SYS.	546.77	525.25	534.81	543.77	558.26
210335	NORTHEAST FLORIDA	455.05	508.76	499.99	536.41	533.34
210336	WINDSTREAM FL	319.43	306.21	299.78	318.07	304.91
210338	QUINCY TEL CO-FL DIV	429.47	409.93	444.01	421.31	425.94
210339	GTC, INC.	451.12	463.00	526.17	546.51	549.23
210341	EMBARQ FLORIDA	255.15	244.45	260.29	275.42	287.05
215191	SOUTHERN BELL-FL	282.23	280.40	300.71	322.07	344.29
TOTAL	GEORGIA	337.01	350.77	360.66	389.56	397.50
220324	VALLEY TEL CO, LLC	249.70	260.76	273.09	325.59	339.40
220338	QUINCY TEL CO-GA DIV	549.33	505.06	456.65	506.52	494.41
220344	ALMA TEL CO	488.18	455.47	546.87	416.73	437.69
220346	BLUE RIDGE TEL CO	443.97	482.26	510.28	508.95	580.01
220347	BRANTLEY TEL CO	556.02	533.93	576.26	597.89	594.10
220348	BULLOCH COUNTY RURAL	418.70	442.03	442.65	456.08	489.94
220351	CAMDEN TEL & TEL CO	264.26	302.54	327.45	370.30	381.77
220354	CHICKAMAUGA TEL CORP	318.76	320.81	315.37	336.28	328.70
220355	CITIZENS TEL CO - GA	511.48	525.89	513.15	500.04	456.18
220356	COASTAL UTILITIES	388.16	427.81	414.44	454.25	476.11
220357	WINDSTREAM GA	441.94	437.67	445.46	452.07	461.36
220358	DARIEN TEL CO	547.10	590.55	686.21	772.21	896.99
220360	ELLIJAY TEL CO	624.94	617.02	630.20	647.35	633.37
220362	FRONTIER-FAIRMOUNT	755.86	635.01	633.29	751.98	594.64
220364	WINDSTREAM GA TEL.	293.44	311.47	333.73	403.88	415.77
220365	GLENWOOD TEL CO	519.09	481.73	558.77	603.60	717.21
220368	HART TEL CO	418.45	370.30	405.84	433.35	491.06
220369	COMSOUTH TELECOMM	489.69	512.20	529.10	635.64	694.91
220371	INTERSTATE TEL CO	188.97	174.66	202.56	167.78	165.02
220375	NELSON-BALL GROUND	249.70	260.76	273.09	372.83	375.62
220376	PEMBROKE TEL CO	608.28	602.02	691.01	641.95	665.75
220377	PINELAND TEL COOP	480.51	465.68	486.49	529.84	610.94
220378	PLANTERS RURAL COOP	500.39	526.93	531.96	712.71	791.34
220379	PLANT TEL. CO.	534.08	524.69	538.74	547.51	564.39
220380	PROGRESSIVE RURAL	354.40	377.89	421.41	438.70	459.81
220381	PUBLIC SERVICE TEL	847.66	932.97	970.11	1,022.66	1,085.60
220382	RINGGOLD TEL CO	413.14	448.41	474.90	477.82	516.83
220386	WINDSTREAM STANDARD	545.26	482.56	489.76	447.73	436.66
220387	FRONTIER GEORGIA LLC	249.70	260.76	273.09	260.35	304.13
220389	TRENTON TEL CO	262.48	277.46	294.24	383.68	392.23
220392	WAVERLY HALL, LLC	563.79	574.39	627.10	652.64	813.27
220394	WILKES TEL & ELC CO	391.33	380.35	389.77	392.77	374.25
220395	WINDSTREAM ACCUCOMM	313.41	332.57	361.55	416.42	432.33
223036	GEORGIA WINDSTREAM	369.48	358.17	363.43	363.16	357.93
223037	WINDSTREAM GA COMM	365.31	349.83	358.10	364.09	360.50
225192	SOUTHERN BELL-GA	322.74	340.74	349.66	382.82	390.58
TOTAL	GUAM	334.75	330.37	453.53	465.07	412.34
663800	GTA TELECOM, LLC	334.75	330.37	453.54	465.07	412.34
TOTAL	HAWAII	248.95	255.86	272.08	300.88	305.84
623021	SANDWICH ISLES COMM.	4,226.60	4,954.42	7,925.63	11,405.14	10,698.18
623100	HAWAIIAN TELCOM, INC	244.20	249.29	259.52	279.28	281.66
TOTAL	IDAHO	306.72	320.32	334.40	334.62	344.73
472213	ALBION TEL CO-ATC	617.24	696.96	800.06	790.94	984.08
472215	CAMBRIDGE TEL CO	518.29	578.69	629.64	669.11	606.91
472218	CUSTER TEL COOP	718.49	876.72	1,227.77	1,465.66	1,481.72
472220	FILER MUTUAL TEL -ID	348.40	389.86	521.80	484.43	477.71
472221	FARMERS MUTUAL TEL	189.95	244.20	239.90	246.31	241.20
472222	FREMONT TELCOM	788.47	858.83	889.16	920.95	892.42

**Table 3.35
Unseparated ILEC NTS Revenue Requirement per Loop by Study Area (\$)**

Study Area Code	Study Area Name	2001	2002	2003	2004	2005
	IDAHO (CONT.)					
472223	CENTURY-GEM STATE-ID	838.55	900.62	788.84	876.57	1,026.48
472225	CENTURYTEL OF IDAHO	807.80	845.64	817.38	769.31	782.82
472226	MIDVALE TEL EXCH INC	912.98	1,135.14	1,206.20	1,223.56	976.89
472227	MUD LAKE TEL COOP	459.88	479.08	497.15	558.30	661.42
472230	POTLATCH TEL CO INC	412.52	390.96	446.59	527.13	530.30
472231	PROJECT MUTUAL TEL	404.71	559.62	505.64	528.78	518.69
472232	DIRECT COMM-ROCKLAND	744.49	877.51	961.73	1,153.29	1,229.11
472233	RURAL TEL CO - ID	1,136.03	1,217.75	1,482.84	1,592.12	1,643.65
472295	SILVER STAR TEL- ID	1,060.07	1,175.63	1,271.43	1,270.96	1,325.59
472416	VERIZON N'WEST-ID	360.35	365.02	399.14	386.07	417.12
472423	INLAND TEL-ID	1,213.62	1,219.85	1,092.85	1,072.06	1,182.70
474427	CITIZENS-FRONTIER-ID	588.51	599.49	577.35	599.68	546.33
475103	QWEST CORP-ID	252.42	262.21	266.57	266.39	270.39
475162	QWEST CORP-IDAHO	281.53	281.92	315.93	294.57	304.61
TOTAL	ILLINOIS	193.10	199.01	206.87	211.50	219.48
340976	ADAMS TEL COOP	454.74	468.56	495.77	557.10	659.91
340978	ALHAMBRA-GRANTFORK	377.09	373.57	469.12	519.55	526.09
340983	CAMBRIDGE TEL CO -IL	353.27	378.00	425.27	441.39	463.74
340984	CASS TEL CO	541.80	523.16	588.10	611.06	661.88
340990	CLARKSVILLE MUTUAL	491.01	497.13	511.98	496.61	558.16
340993	CROSSVILLE TEL CO	370.00	395.27	444.66	465.92	517.87
340998	FRONTIER-DEPUE	361.65	387.24	439.13	448.77	503.26
341003	EGYPTIAN COOP ASSN	569.07	547.09	699.53	696.38	790.89
341004	EL PASO TEL CO	387.33	358.57	371.30	361.23	385.96
341009	C-R TEL CO	906.64	784.88	678.21	689.75	702.14
341011	FRONTIER OF LAKESIDE	324.22	356.08	286.65	300.40	288.67
341012	FLAT ROCK TEL CO-OP	475.67	431.30	466.55	480.59	506.08
341015	VERIZON NORTH-IL	224.75	229.45	267.16	267.34	287.30
341016	GENESEO TEL CO	249.70	260.76	273.09	340.58	344.97
341017	GLASFORD TEL CO	322.40	341.27	385.42	424.38	442.42
341020	GRAFTON TEL CO	695.51	805.39	715.65	648.41	689.48
341021	GRANDVIEW MUTUAL TEL	529.75	541.56	539.40	628.72	773.74
341023	GRIDLEY TEL CO	268.83	223.64	257.43	374.90	401.87
341024	HAMILTON COUNTY TEL	444.71	462.60	491.80	548.67	649.33
341025	SHAWNEE TELEPHONE CO	448.95	447.67	480.11	489.04	567.82
341026	HARRISONVILLE TEL CO	467.01	436.99	453.75	486.53	493.10
341029	HENRY COUNTY TEL CO	364.15	389.59	436.59	445.77	469.64
341032	HOME TEL CO-ST JACOB	1,380.51	1,540.18	1,647.15	1,771.96	1,993.71
341036	VERIZON N-IL(CONTEL)	186.74	194.03	225.31	229.00	248.16
341037	IL CONSOLIDATED TEL	313.07	396.80	424.38	467.71	442.01
341038	FRONTIER OF ILLINOIS	335.06	280.37	201.36	225.88	204.27
341041	KINSMAN MUTUAL TEL	538.28	539.88	540.09	633.83	782.30
341043	LA HARPE TEL CO	919.28	918.88	864.42	1,032.57	1,149.98
341045	LEAF RIVER TEL CO	945.89	920.83	1,047.72	1,165.95	1,279.20
341046	LEONORE MUTUAL TEL	519.90	522.00	528.19	609.76	742.51
341047	MCDONOUGH TEL COOP	582.50	700.48	824.30	910.64	918.95
341048	MCNABB TEL CO	405.39	401.06	366.56	407.39	355.67
341049	MADISON TEL CO	1,379.79	1,472.13	1,582.43	1,363.38	1,398.49
341049A	MADISON TEL CO	191.38	380.31	534.29	483.56	535.77
341050	MARSEILLES TEL CO	249.70	260.76	273.09	344.52	347.44
341053	METAMORA TEL CO	280.02	297.21	319.86	393.61	401.34
341054	MID CENTURY TEL COOP	450.55	466.31	493.35	550.78	650.34
341055	FRONTIER-MIDLAND	453.57	346.39	300.98	330.05	306.97
341057	GALLATIN RIVER COMM.	198.09	216.80	221.90	235.75	239.96
341058	MONTROSE MUTUAL TEL	387.87	405.90	352.55	362.23	393.78
341060	MOULTRIE INDEPENDENT	283.27	244.65	337.84	421.46	405.82
341061	FRONTIER-MT. PULASKI	361.34	346.78	137.31	179.89	176.63
341062	NEW WINDSOR TEL CO	371.97	398.39	448.87	467.12	518.88
341065	ODIN TEL EXCH INC	722.42	698.70	597.04	593.71	695.18
341065A	ODIN TEL EXCH INC	257.78	387.64	394.73	368.96	301.10

**Table 3.35
Unseparated ILEC NTS Revenue Requirement per Loop by Study Area (\$)**

Study Area Code	Study Area Name	2001	2002	2003	2004	2005
	ILLINOIS (CONT.)					
341066	ONEIDA TEL EXCHANGE	363.46	393.68	338.05	374.94	406.85
341067	FRONTIER-ORION	136.65	173.21	126.55	164.47	165.55
341073	FRONTIER-PRAIRIE	296.33	345.36	275.73	288.31	273.04
341075	REYNOLDS TEL CO, INC	376.42	406.03	456.79	490.90	549.60
341079	FRONTIER-SCHUYLER	356.39	369.80	314.86	329.63	344.73
341086	TONICA TEL CO	385.29	407.71	457.14	488.79	549.60
341087	VIOLA HOME TEL CO	360.04	385.03	433.60	445.31	470.31
341088	WABASH TEL COOP, INC	389.86	409.62	543.65	711.40	811.50
341091	WOODHULL TEL CO	451.94	418.43	450.87	456.45	494.89
341092	STELLE TEL CO	540.25	542.39	539.22	629.02	774.74
341093	YATES CITY TEL CO	584.75	595.92	633.92	662.44	563.99
341183	CITIZENS-FRONTIER-IL	339.04	317.00	299.80	314.23	308.75
343035	VERIZON S-IL(ALLTEL)	219.14	232.28	256.01	274.34	288.14
345070	ILLINOIS BELL TEL CO	181.56	187.04	191.12	194.58	201.23
TOTAL	INDIANA	217.87	232.25	244.96	249.06	269.11
320742	BLOOMINGDALE HOME	887.94	935.73	857.66	851.16	1,211.99
320744	CAMDEN TEL CO - IN	370.14	395.69	449.23	479.16	531.47
320747	CENTURYTEL-CENTR IN	568.41	590.23	639.13	626.42	665.94
320750	FRONTIER OF INDIANA	249.70	260.76	273.09	383.11	390.52
320751	CITIZENS TEL CORP	330.49	350.27	389.90	426.04	443.61
320753	CLAY CTY DBA CCRTC	366.95	321.54	351.84	370.48	442.20
320756	CRAIGVILLE TEL CO	329.94	346.67	381.47	431.16	450.60
320759	DAVIESS-MARTIN/RTC	465.30	485.54	509.10	642.69	763.16
320771	GEETINGSVILLE TEL CO	366.47	391.81	440.89	446.74	546.58
320772	VERIZON N-IN	239.82	263.89	305.16	311.25	338.71
320775	HANCOCK TELECOM	437.07	488.74	509.69	560.78	632.22
320776	COMM CORP OF INDIANA	482.28	479.62	508.37	548.19	566.64
320777	HOME CO OF PITTSBORO	249.70	260.76	273.09	364.26	361.65
320778	HOME TEL CO INC	256.93	275.50	295.73	387.57	395.85
320779	VERIZON N-IN(CONTEL)	260.39	254.55	287.28	296.81	302.33
320783	LIGONIER TEL CO	448.22	550.05	619.19	610.82	778.64
320788	MERCHANTS & FARMERS	358.87	332.64	304.78	390.26	417.47
320790	MONON TEL CO	282.90	307.90	347.77	410.38	430.16
320792	MULBERRY COOP TEL CO	249.70	260.76	273.09	361.60	353.46
320796	NEW LISBON TEL CO	356.27	381.43	428.43	427.46	452.98
320797	NEW PARIS TEL INC	440.95	469.13	468.70	463.21	454.73
320800	NORTHWESTERN INDIANA	368.51	369.34	364.96	393.35	393.57
320801	CENTURYTEL OF ODON	610.46	688.64	748.94	761.09	794.61
320807	PERRY-SPENCER RURAL	476.08	493.17	535.42	623.22	695.42
320809	COMM CORP OF S. IN	368.68	394.93	448.08	469.53	524.42
320813	PULASKI-WHITE RURAL	346.63	493.03	617.90	602.92	686.03
320815	ROCHESTER TEL CO	330.79	354.84	366.74	442.39	522.70
320816	S & W TEL CO	386.27	411.90	459.55	515.57	589.89
320818	SMITHVILLE TEL CO	249.70	260.76	273.09	440.84	467.58
320819	SE INDIANA RURAL	412.83	505.33	533.40	689.34	708.17
320825	SUNMAN TELECOMM CORP	496.03	581.10	604.82	592.91	636.97
320826	SWAYZEE TEL CO	341.00	361.56	402.98	431.46	451.37
320827	SWEETSER RURAL TEL	290.75	304.16	334.87	402.19	415.36
320828	FRONTIER-THORNTOWN	153.99	172.52	184.21	207.13	205.29
320829	TIPTON TEL CO	249.70	260.76	273.09	322.18	336.71
320830	TRI-COUNTY TEL CO	342.98	365.42	409.29	441.47	464.62
320832	UTC OF INDIANA	207.29	211.84	220.68	187.69	200.34
320834	WASHINGTON CTY RURAL	249.70	260.76	273.09	343.41	346.25
320837	WEST POINT TEL CO	362.95	386.34	433.87	444.12	467.67
320839	YEOMAN TEL CO, INC	334.14	357.06	396.57	430.58	454.38
323034	VERIZON N-IN(ALLTEL)	300.89	309.22	356.25	234.15	263.58
325080	INDIANA BELL TEL CO	197.74	211.13	211.75	214.45	232.12
TOTAL	IOWA	222.43	222.68	241.18	253.41	271.14
351096	HEARTLND-HICKORYTECH	263.64	263.11	260.90	253.51	267.96

**Table 3.35
Unseparated ILEC NTS Revenue Requirement per Loop by Study Area (\$)**

Study Area Code	Study Area Name	2001	2002	2003	2004	2005
	IOWA (CONT.)					
351097	ANDREW TEL CO INC	449.64	462.20	489.90	546.26	637.24
351098	ARCADIA TEL CO	449.31	473.65	497.49	559.20	636.74
351101	ATKINS TEL CO, INC	367.40	386.55	432.73	441.23	462.50
351105	AYRSHIRE FARMERS MUT	389.17	454.77	408.73	828.53	1,019.02
351106	ALPINE COMM.	396.50	415.83	426.70	458.63	513.01
351107	BALDWIN-NASHVILLE	457.19	473.65	494.90	555.89	655.88
351108	BARNES CITY COOP	507.42	515.01	524.22	602.23	736.46
351110	BERNARD TEL CO INC	725.18	803.49	890.72	895.95	844.61
351112	BREDA TEL CORP.	438.26	463.78	491.80	547.17	644.29
351113	BROOKLYN MUTUAL TEL	307.25	325.28	356.20	412.77	426.90
351114	THE BURT TEL CO	418.45	440.40	478.18	526.70	608.53
351115	BUTLER-BREMER MUTUAL	363.54	388.89	436.68	445.74	470.00
351118	CASCADE COMM. CO.	355.16	380.14	420.09	440.23	462.34
351119	CASEY MUTUAL TEL CO	408.93	437.89	473.18	512.86	586.87
351121	CENTER JUNCTION TEL	524.82	528.14	530.43	614.27	750.06
351125	CENTRAL SCOTT TEL CO	280.40	297.10	321.97	401.07	408.89
351126	CENTURYTEL-CHESTER	537.30	539.88	537.84	627.81	775.25
351127	FRONTIER IOWA	223.42	199.27	197.70	251.25	222.43
351129	CITIZENS MUTUAL TEL	511.41	532.47	543.42	678.17	736.65
351130	CLARENCE TEL CO	356.21	381.49	427.72	443.16	467.16
351132	CLEAR LAKE INDEPEND	473.42	491.25	539.41	628.67	662.56
351133	C-M-L TEL COOP ASSN	497.33	505.30	519.05	595.92	724.88
351134	COLO TEL CO	365.54	390.29	600.04	609.13	878.70
351136	COON CREEK TEL CO	369.93	397.90	449.14	477.05	495.20
351137	COON VALLEY COOP TEL	453.25	471.14	498.70	563.42	673.50
351139	COOPERATIVE TEL CO	437.49	455.00	487.83	540.25	629.69
351141	CORN BELT TEL CO	357.63	384.82	433.25	445.24	467.88
351146	CUMBERLAND TEL CO	433.55	458.01	488.87	548.97	641.27
351147	DANVILLE MUTUAL TEL	341.56	367.65	412.54	437.00	458.93
351149	FARMERS (DEFIANCE)	472.29	486.51	506.11	573.05	685.09
351150	DIXON TEL CO	368.64	396.17	446.68	463.51	514.85
351152	DUMONT TEL CO	363.75	388.97	442.29	445.20	469.54
351153	DUNKERTON TEL COOP	364.56	389.94	437.64	445.35	468.81
351156	EAST BUCHANAN COOP	616.14	733.33	829.38	860.10	854.96
351157	ELLSWORTH COOP ASSN	447.67	465.41	493.01	550.78	640.26
351158	MINBURN TELECOMM.	399.30	446.22	457.83	455.27	554.53
351160	FARMERS & BUSINESSME	375.93	402.37	443.96	471.34	520.89
351162	FARMERS COOP TEL CO	365.27	390.94	437.82	448.01	480.60
351166	FARMERS & MERCHANTS	359.36	385.37	432.64	444.39	466.74
351167	ITS-IOWA TELECOM-NO	226.09	227.15	222.72	223.21	240.16
351168	FARMERS MUTUAL COOP	477.50	492.22	509.22	581.17	694.16
351169	FARMERS MUTUAL COOP	391.20	425.03	472.49	563.72	548.59
351170	ITS-IOWA TELECOM-SYS	169.74	171.54	170.17	179.58	210.41
351171	FARMERS MUTUAL JESUP	279.93	296.69	321.00	395.96	404.91
351172	FARMERS MUTUAL TEL	373.04	400.93	451.33	477.35	523.41
351173	FARMERS MUTUAL COOP	371.74	398.35	447.91	463.51	502.76
351174	FARMERS MUTUAL TEL	436.07	452.05	483.35	535.73	632.71
351175	FARMERS TEL CO - BAT	434.54	444.87	479.21	529.71	627.17
351176	FARMERS TEL CO-ESSEX	365.61	391.19	440.63	447.35	471.76
351177	FARMERS TEL CO-RICE	423.78	448.09	481.45	529.41	614.57
351178	ITS - IOWA TELECOM	262.50	255.03	260.38	260.60	278.54
351179	FENTON CO-OP TEL CO	450.30	470.02	495.25	556.19	660.91
351187	PARTNER COMM. COOP.	365.05	393.58	442.20	462.61	523.91
351188	GOLDFIELD TEL CO	376.18	404.91	455.07	485.78	529.45
351189	RIVER VALLEY TELECOM	394.15	424.47	470.59	510.46	584.86
351191	GRAND MOUND COOP TEL	372.65	399.91	450.81	447.54	470.78
351195	GRISWOLD CO-OP TEL	389.15	409.25	458.69	494.51	558.67
351199	HAWKEYE TEL CO	406.30	427.83	469.55	513.46	588.89
351202	HOSPERS TEL EXCH INC	365.11	389.25	437.64	446.77	470.47
351203	HUBBARD COOP ASSN	357.32	382.53	428.43	442.08	467.67
351205	HUXLEY COMM. COOP.	350.83	376.41	423.34	440.43	463.28

**Table 3.35
Unseparated ILEC NTS Revenue Requirement per Loop by Study Area (\$)**

Study Area Code	Study Area Name	2001	2002	2003	2004	2005
	IOWA (CONT.)					
351206	IAMO TEL CO - IA	498.07	505.37	517.84	594.71	721.35
351209	INTERSTATE 35 TEL CO	427.97	436.96	474.04	517.98	579.82
351212	JEFFERSON TEL CO -IA	249.70	260.76	273.09	350.02	348.99
351213	JORDAN SOLDIERVALLEY	451.28	466.39	493.35	553.19	655.37
351213A	JORDAN SOLDIERVALLEY	476.89	488.46	507.15	574.85	686.10
351214	KALONA COOP TEL CO	458.42	442.31	500.41	504.76	587.80
351217	KEYSTONE FRMS COOP	456.75	472.63	498.87	560.71	663.93
351220	LA PORTE CITY TEL CO	349.78	373.67	417.89	437.93	459.76
351222	LA MOTTE TEL CO	368.76	394.23	439.22	447.97	470.36
351223	LAUREL TEL CO, INC	454.24	476.45	499.39	562.81	671.99
351225	LEHIGH VALLEY COOP	399.90	427.48	468.17	509.25	581.84
351228	LONE ROCK CO-OP TEL	468.02	485.39	506.80	574.25	686.60
351229	LOST NATION-ELWOOD	654.94	711.61	657.47	804.42	783.49
351230	NORTHEAST IOWA TEL	370.02	396.33	438.26	446.62	490.67
351232	LYNNVILLE TEL. CO.	446.36	436.21	445.80	444.77	642.78
351235	FARMERS (MANILLA)	373.83	399.70	450.89	473.74	517.37
351237	MARNE & ELK HORN TEL	442.17	459.54	489.73	512.86	631.70
351238	MARTELLE COOP ASSN	457.19	472.54	500.94	566.43	669.48
351239	MASSENA TEL CO	455.06	471.56	496.46	558.90	660.91
351241	MECHANICSVILLE TEL	355.34	380.66	427.64	442.73	467.47
351242	MILES COOP TEL ASSN	364.62	389.32	438.26	447.04	471.14
351243	MILLER TEL CO - IA	538.61	541.56	539.05	629.92	775.75
351245	MINBURN TEL CO	413.20	437.33	475.42	522.49	609.03
351246	MINERVA VALLEY TEL	427.31	445.71	481.80	530.32	614.07
351247	MODERN COOP TEL CO	488.87	499.57	515.60	586.29	705.74
351248	MONTEZUMA MUTUAL TEL	336.15	360.48	399.11	431.35	451.58
351250	MUTUAL TEL CO	368.51	396.03	446.07	462.61	501.75
351251	MEDIAPOLIS TEL CO	365.28	391.76	440.80	447.74	467.05
351252	MUTUAL TEL CO	249.70	260.76	273.09	314.11	330.76
351257	NORTH ENGLISH COOP	355.16	379.21	424.83	440.77	463.17
351259	NORTHERN IOWA TEL CO	437.54	461.92	491.28	549.88	649.83
351260	NORTHWEST IOWA TEL	249.70	260.76	273.09	392.57	400.46
351261	NORTHWEST TEL COOP	448.41	465.27	495.25	555.29	658.39
351262	COMM 1 NETWORK	371.73	398.80	447.38	446.54	471.14
351262A	COMM 1 NETWORK	0.00	453.26	488.35	544.16	638.25
351263	OGDEN TEL CO - IA	288.58	305.89	334.34	410.19	412.41
351264	OLIN TEL CO, INC	429.45	453.26	486.11	543.86	638.75
351265	ONSLow COOP TEL ASSN	490.02	498.52	513.87	590.50	709.77
351266	ORAN MUTUAL TEL CO	470.98	489.30	508.70	575.45	697.18
351269	PALO COOP TEL ASSN	394.15	420.56	466.45	530.62	560.18
351270	PALMER MUTUAL TEL CO	465.73	480.36	502.32	571.24	681.56
351271	PANORA COMM COOP	279.25	293.78	326.80	394.19	405.63
351273	PEOPLES TEL CO - IA	356.58	383.71	430.80	443.47	466.79
351274	CENTURYTEL-POSTVILLE	300.27	314.20	343.56	405.11	415.57
351275	PRAIRIEBURG TEL CO	497.57	505.51	516.80	592.91	716.32
351276	PRESTON TEL CO	373.39	399.36	445.80	473.14	494.20
351277	RADCLIFFE TEL CO	390.54	420.00	464.21	504.74	571.26
351278	READLYN TEL CO	356.83	381.22	411.31	435.62	448.01
351280	RINGSTED TEL CO	428.95	454.09	487.49	539.95	628.68
351282	ROCKWELL COOP ASSN	459.00	476.17	498.87	559.81	664.44
351283	ROYAL TEL CO	417.46	433.70	473.69	522.79	584.86
351284	RUTHVEN TEL EXCHANGE	358.19	383.85	431.94	442.89	468.92
351285	SAC COUNTY MUTUAL	379.05	409.25	458.69	493.30	556.15
351291	SCHALLER TEL CO	422.06	445.57	479.56	525.20	600.98
351292	SEARSBORO TEL CO	463.38	471.84	512.49	604.34	642.78
351293	SHARON TEL CO	372.96	398.91	449.84	472.84	525.42
351294	SCRANTON TEL CO	395.79	409.94	458.86	499.02	550.61
351295	SHELL ROCK TEL CO	342.61	367.23	536.77	576.91	625.20
351297	HEART OF IOWA COMM.	460.14	476.77	494.56	553.19	651.85
351298	SOUTH SLOPE COOP TEL	253.14	264.63	283.00	377.99	375.52
351298A	SOUTH SLOPE COOP TEL	319.06	339.40	376.56	421.65	438.02

**Table 3.35
Unseparated ILEC NTS Revenue Requirement per Loop by Study Area (\$)**

Study Area Code	Study Area Name	2001	2002	2003	2004	2005
	IOWA (CONT.)					
351301	SOUTHWEST TEL EXCH	488.82	496.57	498.70	570.94	696.67
351302	SPRINGVILLE COOP TEL	326.29	347.78	387.09	425.23	443.87
351303	COOP TEL EXCHANGE	456.21	472.40	499.39	560.11	666.96
351304	SWISHER TEL CO	350.15	372.91	415.70	436.43	457.79
351305	STRATFORD MUTUAL TEL	367.34	392.99	432.38	450.87	469.07
351306	SULLY TEL ASSOC	380.53	382.50	385.07	417.11	433.83
351307	SUPERIOR TEL COOP	502.50	513.61	522.32	601.03	732.43
351308	TEMPLETON TEL CO	432.57	454.93	488.01	541.15	630.19
351309	TERRIL TEL. COOP.	419.11	441.80	472.49	513.77	577.81
351310	TITONKA TEL CO	374.88	401.64	454.38	486.38	542.05
351316	UNITED FARMERS TEL	261.91	271.09	263.09	264.27	316.53
351319	VAN BUREN TEL CO	402.14	425.03	460.07	502.63	573.78
351320	VAN HORNE COOP TEL	374.94	397.69	448.70	466.82	520.89
351322	VENTURA TEL CO, INC	375.00	410.78	460.41	500.22	565.21
351324	VILLISCA FARMERS TEL	372.81	400.01	450.37	477.05	524.92
351326	WALNUT TEL CO, INC	356.40	383.36	431.50	444.47	469.59
351327	WEBB-DICKENS TEL	200.52	211.41	212.91	244.47	357.48
351328	WEBSTER-CALHOUN COOP	462.92	477.64	501.28	565.22	673.00
351329	WELLMAN COOP TEL	319.74	339.89	377.79	419.42	438.75
351331	WEST IOWA TEL CO	356.13	380.54	425.97	441.39	465.09
351332	WEST LIBERTY TEL CO	282.31	299.70	323.29	400.11	406.41
351334	WESTERN IOWA ASSN	408.89	430.52	470.93	497.52	585.36
351335	WESTSIDE INDEPENDENT	456.53	472.54	494.73	549.27	646.31
351336	WILTON TEL CO	278.14	300.98	325.39	399.19	409.72
351337	WINNEBAGO COOP ASSN	420.03	441.52	478.35	528.21	616.59
351342	WOOLSTOCK MUTUAL	479.52	492.38	514.05	587.49	708.26
351343	WYOMING MUTUAL TEL	366.90	392.71	443.87	456.29	499.23
351344	PRAIRIE TEL CO	453.36	469.09	494.04	551.68	650.84
351346	ACE TEL ASSN-IA	385.00	303.61	297.84	324.26	337.84
351405	HILLS TEL CO, INC-IA	471.69	484.51	502.66	566.43	661.42
351407	KILLDUFF TEL. CO.	0.00	0.00	0.00	610.06	647.82
351424	MABEL COOP TEL-IA	459.93	473.56	496.46	556.19	657.89
351888	GRAND RIVER MUT-IA	250.07	263.43	269.30	303.54	305.09
355141	QWEST CORP-IA	190.47	187.58	208.47	212.11	223.62
TOTAL	KANSAS	334.46	360.29	369.46	385.88	414.31
411317	UNITED OF EASTERN KS	479.40	518.12	515.70	528.45	539.57
411746	BLUE VALLEY TELE-COM	1,444.88	1,454.52	1,727.77	1,534.86	1,841.36
411746A	BLUE VALLEY TELE-COM	0.00	0.00	0.00	0.00	185.85
411756	COLUMBUS TELEPHONE	72.17	107.85	106.48	105.81	701.24
411758	COUNCIL GROVE TEL CO	374.81	462.26	1,075.18	1,161.51	1,386.97
411761	CUNNINGHAM TEL CO	837.80	766.89	916.59	1,040.13	874.25
411764	ELKHART TEL CO INC	457.42	425.70	386.87	436.58	1,092.96
411777	GOLDEN BELT TEL ASSN	864.74	1,119.40	1,158.14	1,261.86	1,312.28
411778	GORHAM TEL CO	515.14	473.23	482.12	641.79	890.78
411780	HAVILAND TEL CO	804.18	1,061.90	1,442.70	1,614.26	1,694.53
411781	H & B COMMUNICATIONS	589.64	551.18	592.71	771.49	1,109.22
411782	HOME TEL CO	758.71	852.88	907.89	989.41	961.23
411785	J. B. N. TEL CO INC	1,001.70	1,044.77	930.37	922.88	957.69
411788	KANOKLA TEL ASSN-KS	1,381.43	1,461.92	1,629.70	1,719.03	2,103.89
411791	LA HARPE TEL CO INC	438.15	455.21	480.76	589.35	882.15
411801	MADISON TEL., LLC	795.97	1,339.58	1,486.19	1,431.67	1,617.29
411807	MOKAN DIAL INC-KS	781.02	724.00	676.79	602.10	666.12
411808	MOUNDRIDGE TEL CO	851.76	950.99	973.83	967.03	923.24
411809	MUTUAL TEL CO	1,048.96	1,191.29	1,243.24	1,132.67	1,242.11
411814	PEOPLES TELECOM LLC	1,026.71	1,029.18	1,290.88	1,324.52	1,342.83
411817	PIONEER TEL ASSN INC	645.72	676.16	682.55	748.64	755.95
411818	CRAW-KAN TEL COOP	454.27	500.12	564.12	608.14	640.74
411820	RAINBOW TELECOM	1,188.92	1,429.86	1,487.69	1,576.82	1,650.71
411826	RURAL TEL SERVICE CO	904.54	1,028.20	1,397.75	1,683.58	1,882.19
411827	S & T TEL COOP ASSN	1,210.11	1,609.53	2,124.16	2,386.44	2,422.33

**Table 3.35
Unseparated ILEC NTS Revenue Requirement per Loop by Study Area (\$)**

Study Area Code	Study Area Name	2001	2002	2003	2004	2005
	KANSAS (CONT.)					
411829	S & A TEL CO INC	1,148.76	1,280.45	1,211.97	1,297.84	1,338.34
411831	S. CENTRAL TEL - KS	1,640.37	1,350.26	1,912.51	1,887.92	2,275.75
411833	SOUTHERN KANSAS TEL	1,250.36	1,329.92	1,436.68	1,343.81	1,406.34
411835	SUNFLOWER TEL CO	770.54	771.33	651.56	660.47	596.63
411839	TRI-COUNTY TEL ASSN	321.72	327.00	802.39	1,454.77	1,752.07
411840	TWIN VALLEY TEL INC	575.53	780.86	962.50	1,005.70	1,231.98
411841	UNITED TEL ASSN	727.92	916.67	1,147.63	1,257.75	1,229.45
411842	UTC OF KANSAS	405.64	424.28	444.85	448.03	461.48
411845	WAMEGO TEL CO INC	334.78	406.46	463.77	526.67	547.01
411847	WHEAT STATE TEL, INC	920.72	977.66	1,018.84	1,031.48	1,096.73
411849	WILSON TEL CO INC	556.60	633.03	691.38	891.92	1,063.23
411852	ZENDA TEL COMPANY	924.46	821.10	938.48	1,238.84	1,130.37
411957	EMBARQ MO-KS	313.86	311.02	310.17	345.43	380.17
412030	TOTAH COMMUNICATIONS	642.06	588.54	711.50	911.74	1,153.34
415214	SOUTHWESTERN BELL-KS	283.84	302.01	296.27	302.90	321.71
TOTAL	KENTUCKY	314.85	338.36	352.93	360.25	374.14
260396	BALLARD RURAL COOP	350.90	372.80	416.05	437.08	460.90
260398	BRANDENBURG TEL CO	249.70	260.76	273.09	350.16	349.49
260401	DUO COUNTY TEL COOP	516.72	560.91	666.01	656.54	667.66
260402	WINDSTREAM KY WEST	326.71	273.13	262.07	268.16	286.71
260406	FOOTHILLS RURAL COOP	456.73	497.05	538.36	513.84	645.88
260408	GEARHEART-COALFIELDS	269.17	285.63	308.81	388.65	393.47
260411	LESLIE COUNTY TEL CO	499.76	513.60	511.31	540.74	491.37
260412	LEWISPORT TEL CO	310.09	327.98	361.99	417.38	435.54
260413	LOGAN TEL. COOP. INC	693.18	714.82	745.67	787.98	807.22
260414	MOUNTAIN RURAL COOP	273.51	284.57	301.35	385.95	389.90
260415	PEOPLES RURAL COOP	510.50	555.41	637.29	729.10	740.99
260417	SALEM TEL CO	274.18	285.75	307.49	391.07	396.94
260418	SOUTH CENTRAL RURAL	564.48	582.38	587.16	652.56	666.09
260419	THACKER/GRIGSBY TEL	328.24	348.47	383.58	422.92	439.84
260421	WEST KENTUCKY RURAL	353.69	534.99	618.07	653.02	752.42
265061	CINCINNATI BELL-KY	298.11	284.78	297.74	302.77	324.65
265182	SO CENTRAL BELL-KY	301.63	326.53	334.87	348.64	368.99
269690	WINDSTREAM LEXINGTON	306.40	348.22	375.20	353.38	331.78
269691	WINDSTREAM LONDON	379.00	368.23	370.93	359.01	397.32
TOTAL	LOUISIANA	310.28	326.68	337.86	355.62	430.25
270423	CENTURYTEL-CENTR LA	707.35	737.19	720.06	700.26	707.04
270424	CENTURYTEL-SE LA	515.35	539.69	511.15	495.70	572.88
270425	CAMERON TEL CO - LA	778.18	817.97	892.32	958.86	1,529.11
270426	CAMPTI-PLEASANT HILL	837.53	918.12	996.43	966.16	1,006.83
270427	CENTURYTEL-CHATHAM	1,449.89	1,199.58	1,126.24	1,072.11	1,111.40
270428	DELCAMBRE TEL CO	310.59	331.58	360.94	424.88	430.37
270429	EAST ASCENSION TEL	483.82	531.27	548.05	619.12	811.89
270430	ELIZABETH TEL CO	1,169.48	1,189.31	1,198.57	1,280.37	1,305.53
270431	CENTURYTEL-NW LA	704.93	678.12	660.46	646.16	676.35
270432	KAPLAN TEL CO	542.50	621.16	631.32	699.72	746.35
270433	LAFOURCHE TEL CO	502.70	524.53	532.92	544.42	558.66
270434	CENTURYTEL-EVANGELIN	792.86	822.50	815.41	795.82	856.60
270435	NORTHEAST LOUISIANA	1,181.78	1,075.32	1,044.57	1,080.42	1,013.14
270436	CENTURY NORTH LA	707.35	715.92	687.66	673.38	731.00
270438	RESERVE TEL CO	423.56	377.61	460.54	475.48	492.99
270439	CENTURYTEL-RINGGOLD	580.16	593.83	557.88	552.85	577.67
270440	CENTURYTEL - EAST LA	781.61	767.43	732.81	699.14	682.76
270441	STAR TEL CO	773.86	960.26	998.58	1,079.84	1,105.36
270442	CENTURYTEL-SW LA	925.99	937.87	914.57	906.14	894.86
275183	SO CENTRAL BELL-LA	281.38	296.10	306.81	323.76	395.31
TOTAL	MAINE	271.15	265.54	283.10	300.40	322.27
100002	OXFORD WEST TEL CO	358.20	370.39	380.68	374.69	367.57

**Table 3.35
Unseparated ILEC NTS Revenue Requirement per Loop by Study Area (\$)**

Study Area Code	Study Area Name	2001	2002	2003	2004	2005
	MAINE (CONT.)					
100003	LINCOLNVILLE TEL CO	226.94	226.46	228.30	238.94	257.56
100004	CHINA TEL CO.	349.63	334.62	408.19	416.85	459.87
100005	COBBOSEECONTEE TEL	361.03	378.17	422.55	439.73	464.98
100007	ISLAND TEL CO	730.38	608.78	584.77	574.47	489.38
100010	HAMPDEN TEL CO	278.44	309.96	296.46	318.04	330.29
100011	HARTLAND & ST ALBANS	349.62	387.87	359.95	336.34	379.49
100015	COMMUNITY SERVICE	298.41	317.78	349.97	410.07	424.00
100019	OXFORD COUNTY TEL	345.84	369.14	408.07	433.54	454.17
100020	PINE TREE TEL & TEL	260.87	274.21	291.08	383.45	389.85
100022	SACO RIVER TEL & TEL	249.70	260.76	273.09	355.40	352.80
100024	SOMERSET TEL CO	409.09	406.92	381.90	413.05	426.22
100025	STANDISH TEL CO	371.10	348.25	412.93	445.15	454.38
100027	UNION RIVER TEL CO	721.16	796.85	737.08	765.08	801.81
100029	UNITY TEL CO., INC.	433.89	459.33	484.85	509.21	538.68
100031	WARREN TEL CO	419.86	486.96	459.41	441.85	464.58
100034	WEST PENOBSCOT TEL	338.56	346.42	332.08	359.60	366.13
103313	NORTHLAND TEL CO-ME	456.53	427.67	484.19	520.68	492.20
103315	MID MAINE TELECOM	459.34	439.03	440.89	423.38	440.68
105111	VERIZON MAINE	252.39	245.44	261.13	275.11	300.07
TOTAL	MARYLAND	197.47	203.45	221.53	228.04	246.72
180216	ARMSTRONG TEL OF MD	368.82	385.58	392.67	431.11	448.68
185030	VERIZON MARYLAND INC	197.12	203.07	221.17	227.62	246.29
TOTAL	MASSACHUSETTS	183.12	191.65	211.28	219.52	236.99
110036	GRANBY TEL & TEL -MA	369.23	378.86	454.38	410.65	294.67
110037	RICHMOND TEL CO	369.68	359.01	369.29	354.35	359.20
115112	VERIZON MASS.	182.94	191.46	211.05	219.33	236.90
TOTAL	MICHIGAN	241.44	238.84	244.23	250.72	274.13
310669	ALLENDALE TEL CO	249.70	260.76	273.09	314.75	333.02
310671	CENTURYTEL MW-MI	509.81	530.13	532.12	535.66	565.86
310672	COMM CORP OF MI	408.84	416.90	455.77	457.09	467.66
310675	BARAGA TEL CO	331.41	355.12	394.20	427.12	444.91
310676	BARRY COUNTY TEL CO	287.30	306.24	334.17	405.03	416.65
310677	ISLAND TEL CO	489.50	452.60	437.02	439.10	433.45
310678	BLANCHARD TEL ASSN	319.06	340.23	375.51	419.19	437.30
310679	BLOOMINGDALE TEL CO	595.23	705.17	734.65	761.10	785.36
310680	CHIPPEWA COUNTY TEL	498.45	526.31	534.54	558.67	605.30
310682	FRONTIER-MICHIGAN	249.71	199.86	204.42	244.97	219.00
310683	CARR TEL CO	329.37	319.45	400.40	499.80	568.69
310685	CHATHAM TEL CO - MI	516.84	485.38	510.51	537.37	552.06
310688	CLIMAX TEL CO	315.97	341.96	371.82	420.46	433.32
310689	CENTURYTEL-UPPER MI	569.81	572.41	556.84	570.04	592.20
310691	DEERFIELD FARMERS	851.18	889.84	967.70	1,024.12	998.42
310692	DRENTH TEL CO	364.68	390.15	439.57	446.39	468.92
310694	FARMERS DBA CHAPIN	370.12	395.34	442.82	448.04	472.33
310695	VERIZON NORTH-MI	273.57	292.88	311.80	322.18	313.63
310702	CENTURYTEL MICHIGAN	418.97	446.13	451.17	470.70	496.45
310703	KALEVA TEL CO	371.19	397.11	447.21	471.04	502.76
310704	ACE TEL OF MICHIGAN	395.52	417.61	478.87	513.64	551.74
310705	CENTURY-NORTH MICH.	547.10	458.60	491.95	507.73	535.64
310708	LENNON TEL CO	621.14	700.73	896.84	1,009.06	1,024.48
310711	MIDWAY TEL CO	933.22	943.86	955.22	978.67	987.78
310713	HIAWATHA TEL CO	455.57	423.61	439.24	444.81	488.38
310714	OGDEN TEL CO	627.23	620.71	658.85	587.79	593.81
310717	ONTONAGON COUNTY TEL	374.40	388.51	405.02	411.05	429.37
310720	PENINSULA TEL CO -MI	534.04	511.11	490.47	523.85	423.92
310721	PIGEON TEL CO	429.79	504.42	523.34	518.20	633.28
310725	SAND CREEK TEL CO	333.46	357.96	398.41	429.19	448.89
310726	SHIAWASSEE TEL CO	451.01	457.25	527.32	511.50	538.15

**Table 3.35
Unseparated ILEC NTS Revenue Requirement per Loop by Study Area (\$)**

Study Area Code	Study Area Name	2001	2002	2003	2004	2005
	MICHIGAN (CONT.)					
310728	SPRINGPORT TEL CO	502.76	502.62	558.32	557.36	725.58
310732	UPPER PENINSULA TEL	743.42	741.08	819.31	868.60	905.50
310734	WALDRON TEL CO	769.87	738.34	711.49	693.27	869.96
310735	WESTPHALIA TEL CO	339.77	359.69	397.27	431.23	450.81
310737	WINN TEL CO	647.73	923.77	677.58	899.94	760.01
310738	WOLVERINE TEL CO	338.20	348.94	419.86	365.13	420.02
313033	VERIZON N-MI(ALLTEL)	293.99	278.50	310.74	261.13	296.91
315090	MICHIGAN BELL TEL CO	227.27	221.83	223.88	229.55	256.19
TOTAL	MINNESOTA	247.85	254.57	270.62	285.06	292.58
361123	CITIZENS-FRONTIER-MN	333.13	333.43	336.04	321.29	319.40
361337	WINNEBAGO COOP ASSN	499.87	508.72	519.05	596.82	723.87
361346	ACE TEL ASSN-MN	314.78	254.80	318.29	351.09	352.54
361347	ALBANY MUTUAL ASSN	338.22	359.66	398.15	428.31	446.41
361348	WILDERNESS VALLEY	550.76	550.50	544.05	637.14	786.83
361350	ARVIG TEL CO	459.47	471.91	497.58	529.78	523.02
361353	CITY OF BARNESVILLE	333.46	354.56	384.90	422.58	439.78
361356	BENTON COOP TEL CO	356.30	377.29	419.65	437.27	458.00
361357	BLACKDUCK TEL CO	387.88	401.79	336.40	341.76	558.09
361357A	BLACKDUCK TEL CO	0.00	154.85	349.32	631.32	784.87
361358	BLUE EARTH VALLEY	340.43	365.00	408.50	434.73	443.04
361362	BRIDGEWATER TEL CO	249.70	260.76	273.09	331.11	339.65
361365	CALLAWAY TEL CO	475.90	488.46	500.77	570.04	682.07
361367	FRONTIER-MINNESOTA	277.88	276.41	274.38	317.51	331.95
361370	CLARA CITY TEL EXCH	423.62	418.61	413.54	439.01	512.65
361372	CLEMENTS TEL CO	495.60	506.63	517.49	593.21	720.85
361373	CONSOLIDATED TEL CO	347.93	370.74	415.35	435.85	456.34
361374	ARROWHEAD COMM CORP	615.19	580.32	584.59	576.41	613.74
361375	MID-COMM-HICKORYTECH	353.06	375.33	420.00	441.97	465.19
361380	DELAVAN TEL CO	460.47	476.17	501.46	564.32	669.48
361381	DUNNELL TEL CO	485.75	498.80	512.84	585.38	703.22
361383	EAGLE VALLEY TEL CO	422.36	399.92	390.60	404.20	388.84
361384	EASTON TEL CO	471.31	484.83	505.60	572.44	684.59
361385	EAST OTTER TAIL TEL	459.06	475.02	539.43	534.77	623.66
361386	ECKLES TEL CO	400.20	403.21	391.76	486.48	488.87
361387	EMILY COOP TEL CO	466.00	488.16	531.93	553.86	579.46
361389	FARMERS MUTUAL TEL	473.52	487.35	505.77	572.14	684.08
361390	FEDERATED TEL COOP	470.75	483.64	503.35	567.03	664.94
361391	FELTON TEL CO. INC.	469.43	456.17	445.53	480.34	514.21
361395	GARDEN VALLEY TEL CO	369.75	408.19	442.32	472.31	511.29
361396	GARDONVILLE COOP TEL	358.53	384.35	429.83	442.50	465.14
361399	GRANADA TEL CO	295.68	307.56	339.05	333.38	333.95
361401	HALSTAD TEL CO	517.96	524.76	528.70	611.26	746.54
361403	FEDERATED UTILITIES	364.25	389.11	436.94	445.31	465.91
361404	HARMONY TEL CO	403.35	422.38	465.24	504.44	570.25
361405	HILLS TEL CO, INC	501.40	509.61	520.77	597.12	720.85
361408	HOME TEL CO - MN	372.28	398.50	445.45	454.18	487.65
361409	HUTCHINSON TEL CO	249.70	260.76	273.09	260.35	304.13
361410	JOHNSON TEL CO	999.99	933.75	1,012.46	1,087.70	1,090.35
361412	KASSON & MANTORVILLE	310.67	327.59	366.20	414.57	428.81
361413	MID STATE DBA KMP	392.68	420.91	465.24	502.33	569.75
361414	LAKEDALE TEL CO	295.81	293.84	314.35	316.51	317.42
361419	LISMORE COOP TEL CO	453.91	473.93	498.18	558.30	655.37
361422	LONSDALE TEL CO	304.72	320.16	343.38	402.53	409.00
361423	LOWRY TEL CO, LLC	357.26	382.05	425.00	440.04	460.90
361424	MABEL COOP TEL - MN	440.28	453.95	485.59	539.04	625.66
361425	CHRISTENSEN COMM CO	300.95	318.84	352.07	410.23	423.59
361426	MANCHESTER-HARTLAND	449.97	469.04	499.39	564.02	673.00
361427	MANKATO-HICKORYTECH	249.70	260.76	273.09	260.35	304.13
361430	MELROSE TEL CO	327.37	347.25	382.79	421.73	438.44
361431	MIDWEST TEL CO	367.71	393.19	442.12	447.43	471.92

**Table 3.35
Unseparated ILEC NTS Revenue Requirement per Loop by Study Area (\$)**

Study Area Code	Study Area Name	2001	2002	2003	2004	2005
	MINNESOTA (CONT.)					
361433	MID STATE TEL CO	369.90	358.91	417.39	455.36	504.61
361437	MINNESOTA LAKE TEL	374.14	403.24	518.83	549.77	651.97
361439	MINNESOTA VALLEY TEL	453.47	471.70	497.84	560.71	663.43
361440	CANNON VLY TELECOM	383.65	412.32	461.79	499.32	565.21
361442	NEW ULM TELECOM, INC	365.19	358.34	355.41	333.08	363.85
361443	LORETEL SYSTEMS, INC	322.16	343.06	376.91	420.11	436.21
361445	CENTURYTEL-MINNESOTA	601.36	584.15	591.20	644.34	680.14
361448	OSAKIS TEL CO	286.98	303.61	329.87	399.84	408.63
361450	PARK REGION MUTUAL	361.24	384.21	432.64	447.00	468.81
361451	PAUL BUNYAN RURAL	507.55	627.43	718.53	773.06	844.79
361453	PEOPLES TEL CO - MN	836.39	781.88	794.94	880.71	876.46
361454	PINE ISLAND TEL CO	496.72	504.17	503.99	513.51	513.48
361456	EMBARQ MINNESOTA	286.31	291.04	295.07	294.17	296.96
361472	REDWOOD COUNTY TEL	365.12	389.14	436.59	445.58	469.17
361474	ROTHSAY TEL CO, INC	393.17	414.42	464.04	483.37	532.98
361475	RUNESTONE TEL ASSN	392.26	418.36	463.00	499.62	564.21
361476	SACRED HEART TEL CO	403.67	426.43	468.35	507.15	578.31
361479	SCOTT RICE -INTEGRA	249.70	260.76	273.09	290.66	319.80
361482	SHERBURNE CTY RURAL	249.70	260.76	273.09	481.77	513.08
361483	SLEEPY EYE TEL CO	400.84	448.15	487.51	445.87	456.75
361485	SPRING GROVE COOP	370.68	396.41	447.30	458.10	492.69
361487	STARBUCK TEL CO	303.79	323.76	355.67	410.88	414.38
361491	TWIN VALLEY-ULEN TEL	830.71	683.44	821.30	745.93	752.71
361494	UPSALA COOP TEL ASSN	336.18	366.13	404.12	430.46	448.89
361495	VALLEY TEL CO - MN	430.92	448.23	488.70	535.73	621.12
361499	CROSSLAKE TEL CO	249.70	260.76	273.09	374.18	377.02
361500	NORTHERN TEL CO - MN	559.95	559.44	550.95	647.67	802.95
361501	WEST CENTRAL TEL	652.63	739.74	753.83	798.20	858.28
361502	WESTERN TEL CO	332.69	357.02	396.66	428.23	445.84
361505	WIKSTROM TEL CO, INC	453.05	463.97	494.39	550.78	645.30
361507	WINSTED TEL CO	292.66	309.43	339.61	407.34	422.55
361508	WINTHROP TEL CO	335.19	357.96	399.99	430.27	449.82
361510	WOODSTOCK TEL CO	473.74	486.90	504.39	576.36	687.61
361512	WOLVERTON TEL CO	510.71	518.36	524.56	604.34	735.46
361515	ZUMBROTA TEL CO	267.50	281.59	304.24	387.95	393.01
361654	INTERSTATE TELECOMM.	380.04	409.01	458.52	490.29	544.56
365142	QWEST CORP-MN	214.00	218.88	233.52	243.94	244.50
367123	CITIZENS-FRONTIER-MN	651.98	416.52	323.63	472.05	335.05
TOTAL	MISSISSIPPI	374.24	394.89	403.09	425.91	478.59
280446	BAY SPRINGS TEL CO	525.33	574.60	733.26	743.98	870.54
280447	BRUCE TEL CO - MS	544.64	655.57	728.50	735.13	722.31
280448	CALHOUN CITY TEL CO	575.00	564.22	580.99	559.31	552.90
280451	DECATUR TEL CO -MS	274.61	289.69	311.09	396.69	402.99
280452	DELTA TEL CO	707.88	728.92	740.63	796.79	769.79
280453	WINDSTREAM MS	494.87	482.51	485.24	511.32	496.66
280454	FRANKLIN TEL CO - MS	826.03	909.14	917.26	998.96	1,006.77
280455	FULTON TEL CO	362.08	432.39	413.75	458.36	451.91
280456	GEORGETOWN TEL CO	1,593.42	1,622.25	1,930.09	2,106.56	1,921.82
280457	LAKESIDE TEL. CO.	1,097.77	1,246.74	1,547.47	1,667.11	1,924.58
280458	CENTURYTEL - N. MISS	642.42	661.57	655.02	688.80	704.91
280460	FRONTIER-MISSISSIPPI	311.79	327.96	358.48	414.38	431.61
280461	NOXAPATER TEL CO	615.39	584.47	597.28	696.17	860.00
280462	MOUND BAYOU TEL & CO	409.17	514.68	532.20	550.37	469.27
280466	SLEDGE TEL CO	1,451.33	868.01	1,033.74	1,330.42	1,378.27
280467	SMITHVILLE TEL CO	336.92	358.86	388.49	430.69	452.82
283301	SOUTHEAST MS TEL CO	880.85	837.43	865.90	906.01	893.97
285184	SO CENTRAL BELL-MS	359.45	379.10	385.39	406.64	461.11
287449	MYRTLE TEL CO	353.37	376.30	420.44	438.85	462.65

**Table 3.35
Unseparated ILEC NTS Revenue Requirement per Loop by Study Area (\$)**

Study Area Code	Study Area Name	2001	2002	2003	2004	2005
TOTAL	MISSOURI	304.66	313.19	321.37	325.12	328.46
420463	BPS TEL. CO.	425.24	448.22	420.39	411.68	528.81
420472	CASS COUNTY TEL. CO.	812.59	840.38	777.84	631.10	695.17
421151	SPECTRA COMM. GROUP	400.64	420.77	419.55	434.57	432.91
421206	IAMO TEL CO - MO	470.08	482.81	504.22	570.64	682.07
421759	CRAW-KAN TEL COOP-MO	426.38	440.64	476.28	524.00	607.52
421807	MOKAN DIAL INC-MO	813.95	928.92	852.17	788.69	928.63
421860	ALMA COMM. CO.	445.04	464.43	491.80	546.87	644.29
421864	CHARITON VALLEY TEL	862.77	932.92	1,002.19	1,068.50	1,169.56
421865	CITIZENS TEL CO - MO	590.06	606.90	666.52	679.20	722.41
421866	OZARK TEL. CO.	878.76	841.08	763.58	868.57	916.39
421874	ELLINGTON TEL CO	532.42	498.34	631.44	652.41	744.39
421876	FARBER TEL CO	497.57	508.86	520.60	601.33	725.38
421882	FIDELITY TEL CO	313.04	332.85	347.28	340.59	404.89
421885	WINDSTREAM MO	415.14	379.35	381.48	380.49	391.45
421886	GOODMAN TEL CO	601.51	619.20	669.76	795.69	1,015.06
421887	GRANBY TEL CO - MO	590.73	650.18	660.28	685.27	764.35
421888	GRAND RIVER MUT-MO	406.39	441.24	501.00	573.20	674.60
421890	GREEN HILLS TEL CORP	696.87	716.60	895.83	984.61	1,044.82
421893	CHOCTAW TELEPHONE CO	374.63	400.05	449.31	469.23	517.87
421900	KLM TEL CO	433.80	452.63	485.76	539.95	636.23
421901	KINGDOM TELEPHONE CO	557.01	622.96	613.65	673.12	612.51
421908	LE-RU TELEPHONE CO	980.63	1,185.76	1,517.07	1,494.03	1,482.20
421912	MCDONALD COUNTY TEL	667.45	701.76	688.07	720.50	759.73
421914	MARK TWAIN RURAL TEL	937.33	996.16	907.70	871.33	888.65
421917	MID-MISSOURI TEL CO	1,144.84	1,048.86	1,035.49	1,050.67	1,068.94
421920	MILLER TEL CO - MO	587.32	778.69	785.35	801.27	787.26
421927	NEW FLORENCE TEL CO	427.34	552.60	759.93	509.52	852.85
421928	NEW LONDON TEL CO	462.18	442.58	459.03	483.11	492.26
421929	HOLWAY TEL CO	867.51	857.54	732.27	770.13	785.18
421931	NE MISSOURI RURAL	464.71	574.34	627.12	721.79	846.36
421932	LATHROP TEL COMPANY	317.27	339.19	369.19	418.15	431.40
421934	ORCHARD FARM TEL CO	423.28	429.88	421.40	428.39	414.95
421935	OREGON FARMERS MUT	557.49	530.42	678.50	619.68	759.72
421936	PEACE VALLEY TEL CO	403.35	426.99	464.04	497.82	548.59
421942	ROCK PORT TEL CO	373.39	398.78	446.33	458.70	514.34
421945	SENECA TEL CO	306.42	613.62	635.58	686.51	869.42
421949	STEEVILLE TEL EXCH	794.73	915.57	1,009.96	1,008.81	1,080.53
421951	STOUTLAND TEL CO	708.42	635.19	676.32	801.97	787.03
421957	EMBARQ MISSOURI	337.65	345.36	343.24	356.94	350.51
425213	SOUTHWESTERN BELL-MO	267.99	282.26	286.74	284.10	282.91
429784	CENTURYTEL-MO CEN	391.81	341.69	351.91	367.28	370.95
429785	CENTURYTEL-MO BELLE	441.18	378.30	506.20	516.19	568.50
429786	CENTURYTEL-MO SOUTH	356.46	335.44	355.16	394.75	409.17
429787	CENTURYTEL-MO SW	407.25	357.51	395.56	419.29	432.25
TOTAL	MONTANA	352.00	364.58	384.61	397.57	408.96
482235	BLACKFOOT TEL - BTC	671.25	710.96	725.27	765.02	797.86
482241	HOT SPRINGS TEL CO	661.02	679.37	703.42	805.91	851.77
482242	INTERBEL TEL COOP	1,375.96	1,552.00	1,588.72	1,566.88	1,541.44
482244	LINCOLN TEL CO INC	319.01	312.77	324.86	439.73	433.93
482246	MID-RIVERS TEL COOP	732.55	766.38	766.92	760.67	786.68
482247	NEMONT TEL COOP-MT	527.44	493.55	521.90	504.51	582.66
482248	NORTHERN TEL COOP	960.25	974.11	1,038.37	1,037.12	1,292.37
482249	CENTURYTEL-MONTANA	339.74	350.56	399.64	374.90	427.86
482250	PROJECT TEL CO	575.98	695.92	698.99	717.57	762.75
482251	RANGE TEL COOP-MT	550.21	540.87	597.76	582.77	559.83
482252	RONAN TEL CO	278.01	300.81	327.94	396.72	413.76
482254	SOUTHERN MONTANA TEL	657.98	677.07	692.89	779.89	791.43
482255	3-RIVERS TEL COOP	653.32	666.76	635.87	615.65	675.44
482257	TRIANGLE TEL COOP	437.51	557.31	604.29	641.57	643.85
483308	BLACKFOOT TEL - CFT	946.70	956.92	842.46	803.07	742.15

**Table 3.35
Unseparated ILEC NTS Revenue Requirement per Loop by Study Area (\$)**

Study Area Code	Study Area Name	2001	2002	2003	2004	2005
	MONTANA (CONT.)					
483310	CENTRAL MONTANA	615.16	678.01	699.20	744.13	819.42
484322	CITIZENS-FRONTIER-MT	540.91	472.05	468.26	451.36	437.08
485104	QWEST CORP-MT	270.67	276.60	292.99	312.17	304.81
TOTAL	NEBRASKA	295.02	297.48	328.91	342.25	349.83
371128	CITIZENS-FRONTIER-NE	274.75	293.27	284.83	286.99	278.80
371516	ARAPAHOE TEL CO	729.46	720.50	710.54	708.11	845.93
371517	ARLINGTON TEL CO	565.24	598.82	568.53	596.71	683.65
371518	ELSIE COMM., INC.	2,252.62	2,460.95	2,861.48	2,647.92	2,398.52
371524	BLAIR TEL CO	365.14	358.50	412.17	432.95	496.10
371525	THREE RIVER TELCO	745.07	803.12	816.77	779.23	799.35
371526	CAMBRIDGE TEL CO -NE	515.24	476.30	524.68	503.65	525.45
371530	CONSOLIDATED TELCO	460.21	476.17	499.39	559.50	662.42
371531	CLARKS TELECOM CO.	704.12	600.72	623.30	667.86	662.74
371532	CONSOLIDATED TEL CO	502.32	510.80	520.94	598.02	724.88
371534	COZAD TEL CO	336.24	318.14	580.91	683.89	827.14
371536	CURTIS TEL CO	1,068.61	1,063.71	1,148.93	1,234.32	1,427.29
371537	DALTON TEL CO, INC	1,330.40	1,480.58	1,783.45	1,745.99	1,543.06
371540	DILLER TEL CO	621.52	671.61	659.88	697.53	962.75
371542	EASTERN NEBRASKA TEL	477.78	460.83	466.87	450.66	493.65
371553	GLENWOOD TEL MEMBER	750.94	1,045.35	1,344.17	1,569.23	1,606.29
371555	HAMILTON TEL CO	366.48	393.66	442.29	450.57	486.14
371556	HARTINGTON TEL CO	312.32	326.73	361.90	455.40	513.48
371557	HARTMAN TEL EXCH INC	1,124.37	1,280.92	1,232.02	1,448.18	1,688.06
371558	HEMINGFORD COOP TEL	2,146.66	2,041.23	2,132.67	2,119.44	2,066.79
371559	HENDERSON CO-OP TEL	426.49	606.58	736.30	760.56	791.47
371561	HERSHEY COOP TEL CO	362.27	388.42	437.03	743.38	661.96
371562	CONSOLIDATED TELECOM	408.52	434.81	477.83	526.70	615.08
371563	HOOPER TEL CO	371.48	399.32	450.89	476.45	531.97
371565	K & M TEL CO, INC	456.53	473.24	497.15	560.71	652.35
371567	KEYSTONE-ARTHUR TEL	723.78	658.20	1,066.68	1,138.81	1,313.90
371568	WINDSTREAM NE	262.44	242.96	256.33	267.11	239.53
371574	NEBRASKA CENTRAL TEL	388.03	378.72	414.34	435.86	468.07
371576	NORTHEAST NEBRASKA	489.92	554.76	630.28	609.09	613.09
371577	GREAT PLAINS COMMUN	360.85	379.71	404.20	406.14	448.46
371581	PIERCE TEL CO	351.82	375.51	419.21	438.08	462.03
371582	PLAINVIEW TEL CO	340.20	362.46	328.09	422.86	470.75
371586	ROCK COUNTY TEL CO	637.35	610.58	644.37	605.01	593.22
371590	SODTOWN TEL CO	541.24	542.67	539.57	629.92	776.76
371591	SE NEBRASKA TEL CO	496.87	479.28	547.41	575.40	626.82
371592	STANTON TELECOM INC.	785.80	975.55	1,059.93	1,236.12	1,224.74
371595	UTC OF THE WEST-NE	305.74	325.10	347.29	390.03	394.07
371597	WAUNETA TEL CO	1,093.11	1,205.25	1,505.10	1,658.18	1,835.51
372455	BENKELMAN TEL CO	868.32	857.42	1,102.20	1,051.13	1,262.99
375143	QWEST CORP-NE	272.50	279.61	318.93	330.46	351.71
TOTAL	NEVADA	205.86	208.01	212.08	215.23	227.55
552220	FILER MUTUAL TEL -NV	212.05	230.35	306.29	334.95	315.37
552223	CENTURYTEL-GEM ST-NV	612.37	520.71	548.39	481.35	581.31
552233	RURAL TEL CO - NV	1,068.43	1,000.64	885.65	1,136.92	1,336.95
552284	BEEHIVE TEL CO - NV	1,558.60	2,195.73	3,070.57	3,159.20	2,920.28
552302	VERIZON CALIF-NV	280.85	289.85	307.66	280.79	330.98
552348	CENTEL OF NV	164.63	161.22	170.22	180.27	194.79
552349	CHURCHILL-CC COMM.	490.71	505.07	547.50	565.40	574.01
552351	LINCOLN CTY TEL SYS	333.39	349.56	375.26	412.94	480.34
552353	MOAPA VALLEY TEL CO.	289.16	314.28	316.68	329.14	343.11
552356	RIO VIRGIN TEL CO	234.54	257.02	231.55	213.82	229.92
553304	HUMBOLDT TEL CO	1,691.65	1,826.73	1,848.39	2,078.49	2,103.24
554431	CITIZENS-FRONTIER-NV	477.42	439.77	435.50	458.29	443.32
554432	CITIZENS-FRONTIER-NV	350.60	350.33	341.15	312.11	284.96
555173	NEVADA BELL	250.96	267.23	258.09	243.15	247.51

**Table 3.35
Unseparated ILEC NTS Revenue Requirement per Loop by Study Area (\$)**

Study Area Code	Study Area Name	2001	2002	2003	2004	2005
TOTAL	NEW HAMPSHIRE	251.20	249.22	270.10	283.05	304.00
120038	BRETTON WOODS TEL CO	202.69	247.02	267.77	294.52	281.04
120039	GRANITE STATE TEL	377.72	405.18	420.26	387.91	421.86
120042	DIXVILLE TEL CO	399.41	400.60	453.69	557.10	585.36
120043	DUNBARTON TEL CO	300.27	319.46	348.39	406.92	417.02
120045	KEARSARGE TEL CO	342.50	339.65	372.36	356.89	365.02
120047	MERRIMACK COUNTY TEL	316.40	348.80	269.12	277.86	300.17
120049	UNION TEL CO	209.84	212.11	215.99	202.79	212.39
120050	WILTON TEL CO - NH	255.00	272.89	274.26	292.75	318.74
123321	MCTA, INC.	301.22	322.31	279.72	282.55	286.43
125113	VERIZON NEWHAMPSHIRE	246.83	243.24	266.46	280.82	302.11
TOTAL	NEW JERSEY	198.63	205.49	226.61	240.32	253.79
160135	WARWICK VALLEY-NJ	160.68	214.47	238.95	271.20	315.69
160138	UNITED TEL - NJ, INC	222.32	229.22	249.58	257.89	270.58
165120	VERIZON NEW JERSEY	197.88	204.62	225.75	239.63	253.06
TOTAL	NEW MEXICO	315.81	330.51	342.67	352.63	362.59
491164	WINDSTREAM SW-NM#1	231.67	274.66	260.72	267.62	318.94
491193	WINDSTREAM SW-NM#2	285.72	320.76	313.40	312.86	318.48
491231	MESCALERO APACHE	1,148.61	1,968.63	2,153.94	2,266.43	2,495.36
492066	DELL TEL CO-OP - NM	1,779.74	2,238.24	2,210.29	2,236.74	2,263.82
492176	VALLEY TEL COOP - NM	959.07	940.47	1,768.19	1,924.06	2,006.57
492259	BACA VALLEY TEL CO	1,096.87	1,007.25	1,110.95	1,759.16	2,049.84
492262	ENMR TEL COOP INC-NM	494.37	445.93	433.78	470.03	468.86
492263	LA JICARITA RURAL	942.09	926.56	987.26	1,012.38	1,057.10
492264	LEACO RURAL TEL COOP	1,109.68	1,455.56	1,477.38	1,544.46	1,689.59
492265	TULAROSA BASIN TEL.	601.02	620.74	703.61	698.10	824.76
492268	WESTERN NEW MEXICO	989.99	1,012.84	1,054.83	1,116.01	1,164.47
492270	PENASCO VALLEY TEL	1,201.79	1,493.50	1,574.52	1,570.66	1,572.11
492272	ROOSEVELT CNTY RURAL	770.00	802.65	790.96	855.65	872.46
492274	CENTURYTEL SW-NM	702.50	726.35	747.74	753.66	790.25
494449	NAVAJO-NM-FRONTIER	580.02	584.44	523.72	573.52	497.68
495105	QWEST CORP-NM	294.98	303.05	315.01	322.72	328.36
TOTAL	NEW YORK	219.51	232.80	249.50	178.93	299.78
150071	ARMSTRONG TEL CO-NY	492.13	501.85	540.52	601.87	660.50
150072	FRONTIER-AUSABLE VAL	346.34	361.96	349.16	473.66	455.98
150073	BERKSHIRE TEL CORP	336.13	312.19	326.79	288.42	310.04
150076	CASSADAGA TEL CORP	311.02	329.92	369.63	417.81	432.59
150077	CHAMPLAIN TEL CO	366.86	388.22	426.43	387.41	422.26
150078	CHAUTAUQUA & ERIE	217.58	228.81	261.46	275.27	288.69
150079	CHAZY & WESTPORT	418.52	435.68	419.44	418.19	411.03
150081	CITIZENS HAMMOND NY	969.78	985.96	1,018.92	1,002.99	920.10
150084	TACONIC TEL CORP	230.56	232.65	254.73	267.86	272.22
150085	CROWN POINT TEL CORP	843.89	810.12	926.17	889.70	906.91
150088	DELHI TEL CO	249.70	260.76	273.09	367.30	368.94
150089	DEPOSIT TEL CO	278.56	284.98	291.31	273.44	287.25
150091	DUNKIRK & FREDONIA	158.35	145.86	150.26	169.12	168.56
150092	EDWARDS TEL CO	581.67	515.72	540.38	577.29	574.80
150093	EMPIRE TEL CORP	281.58	313.88	308.77	333.32	316.54
150095	FISHERS ISLAND TEL	309.19	315.45	329.26	340.34	368.44
150097	GERMANTOWN TEL CO	597.14	559.77	555.57	522.22	508.45
150099	HANCOCK TEL CO	396.84	410.24	429.14	449.78	460.73
150100	FRONTIER COMM OF NY	246.23	255.71	300.66	313.88	340.90
150104	MARGARETVILLE TEL CO	355.23	345.34	348.25	340.71	320.20
150105	MIDDLEBURGH TEL CO	285.60	300.50	312.81	295.16	295.29
150106	WINDSTREAM NY-FULTON	280.06	256.93	263.65	261.59	285.05
150107	NEWPORT TEL CO	373.33	377.99	407.68	403.51	417.44
150108	NICHOLVILLE TEL CO	617.89	649.80	625.77	651.70	634.21
150109	WINDSTREAM-JAMESTOWN	226.91	216.64	216.88	220.51	232.33
150110	OGDEN TEL DBA FRNTER	206.11	190.81	216.65	218.64	229.92

**Table 3.35
Unseparated ILEC NTS Revenue Requirement per Loop by Study Area (\$)**

Study Area Code	Study Area Name	2001	2002	2003	2004	2005
	NEW YORK (CONT.)					
150111	ONEIDA COUNTY RURAL	470.34	517.93	498.24	470.72	451.59
150112	ONTARIO TEL CO, INC.	249.70	261.17	280.81	381.07	385.71
150113	WINDSTREAM RED JACKT	199.46	188.27	190.01	172.86	174.55
150114	ORISKANY FALLS TEL	237.93	275.66	285.11	290.20	288.64
150116	PATTERSONVILLE TEL	401.92	428.76	458.50	480.86	475.63
150118	PORT BYRON TEL CO	416.59	423.44	435.24	486.21	509.15
150121	FRONTIER-ROCHESTER	251.09	248.99	338.60	362.02	355.63
150122	FRONTIER-SENECA GORH	286.04	266.53	261.04	349.23	343.62
150125	STATE TEL CO	249.70	260.76	273.09	333.20	341.47
150128	FRONTIER-SYLVAN LAKE	274.72	303.33	316.18	334.17	408.42
150129	TOWNSHIP TEL CO	411.55	378.44	433.51	428.32	470.93
150131	TRUMANSBURG TEL CO.	411.61	410.00	431.29	447.54	473.77
150133	VERNON TEL CO	281.35	285.57	298.35	320.49	345.40
150135	WARWICK VALLEY-NY	191.49	224.72	255.68	238.93	260.46
154532	CITIZENS-FRONTIER-NY	348.09	370.15	370.35	393.94	391.53
154533	CITIZENS-FRONTIER-NY	300.58	473.89	464.07	444.66	443.31
154534	CITIZENS-FRONTIER-NY	439.60	389.14	391.13	446.21	453.79
155130	VERIZON NEW YORK	212.60	226.50	240.63	159.89	293.17
TOTAL	NORTH CAROLINA	289.55	294.66	302.76	313.37	332.64
230468	ATLANTIC MEMBERSHIP	295.10	348.15	319.51	316.23	332.78
230469	BARNARDSVILLE TEL CO	558.14	559.96	584.87	630.44	617.85
230470	CAROLINA TEL & TEL	261.20	265.11	267.83	273.58	286.74
230471	CENTEL OF NC	281.47	283.35	295.53	312.91	323.90
230473	CITIZENS TEL CO	461.54	502.10	513.40	555.90	600.53
230474	CONCORD TEL CO	279.59	311.22	292.54	349.98	331.84
230476	WINDSTREAM NC	308.15	279.35	282.53	287.08	308.86
230478	ELLERBE TEL CO	260.58	270.66	293.54	383.18	385.61
230479	VERIZON SOUTH-NC	300.01	316.74	326.74	342.05	398.83
230483	LEXCOM TELEPHONE CO.	538.66	572.42	535.50	574.63	556.66
230485	MEBTel, INC.	249.70	260.76	273.09	300.88	416.70
230485A	MEBTel, INC.	0.00	0.00	0.00	0.00	401.87
230491	N.ST. DBA N. ST.COMM	249.70	260.76	273.09	260.35	304.13
230494	PINEVILLE TEL CO	289.26	309.01	328.99	400.76	412.62
230495	RANDOLPH TEL CO	249.70	260.76	273.09	326.71	337.92
230496	RANDOLPH MEMBERSHIP	315.17	338.28	372.17	418.58	434.09
230497	PIEDMONT MEMBERSHIP	299.93	319.33	354.00	410.61	423.59
230498	SALUDA MOUNTAIN TEL	485.48	455.36	479.32	471.93	502.77
230500	SERVICE TEL CO	333.52	355.33	393.50	425.35	442.89
230501	SKYLINE MEMBERSHIP	249.70	260.76	273.09	359.05	353.36
230502	STAR MEMBERSHIP CORP	389.51	409.21	415.99	453.16	473.12
230503	SURRY MEMBERSHIP	249.70	264.29	278.79	377.22	379.81
230505	TRI COUNTY TEL MEMBR	332.74	354.22	394.81	428.12	448.79
230509	VERIZON S-NC(CONTEL)	349.91	328.79	398.59	354.58	370.88
230510	WILKES MEMBERSHIP	570.95	650.28	698.42	659.24	652.69
230511	YADKIN VALLEY TEL	249.70	260.76	273.09	357.87	353.09
235193	SOUTHERN BELL-NC	294.44	300.40	308.62	318.74	340.52
TOTAL	NORTH DAKOTA	322.07	325.79	348.19	363.25	387.28
381447	NORTH DAKOTA TEL CO	358.09	321.06	329.23	316.70	297.56
381509	WOLVERTON TEL CO	518.59	521.86	526.81	609.16	744.52
381601	ABSARAKA COOP TEL CO	556.01	556.92	548.19	644.66	800.43
381604	BEK COMM. COOP.	698.40	785.89	835.01	950.29	970.55
381607	CONSOLIDATED TELCOM	633.20	636.32	660.91	735.50	747.82
381610	DAKOTA CENTRAL COOP	689.01	712.20	747.66	760.50	762.23
381611	DICKEY RURAL COOP	460.49	451.43	505.56	500.01	579.85
381611A	DICKEY RURAL COOP	0.00	84.98	286.15	505.40	516.19
381614	POLAR TELECOMM.	468.09	482.43	501.97	567.03	676.53
381614A	POLAR TELECOMM.	0.00	395.96	445.01	449.97	472.38
381615	GRIGGS COUNTY TEL CO	395.22	423.43	465.24	503.84	569.75
381616	INTER-COMMUNITY TEL	596.08	563.00	544.05	651.93	646.00

**Table 3.35
Unseparated ILEC NTS Revenue Requirement per Loop by Study Area (\$)**

Study Area Code	Study Area Name	2001	2002	2003	2004	2005
	NORTH DAKOTA (CONT.)					
381617	MIDSTATE TEL CO	514.01	627.93	652.05	731.64	810.08
381622	MOORE & LIBERTY TEL	409.58	430.06	471.80	510.46	578.81
381625	NORTHWEST COMM COOP	460.19	475.33	494.04	551.68	647.31
381625A	NORTHWEST COMM COOP	499.87	505.79	516.63	585.38	714.81
381630	POLAR COMM MUT AID	367.19	351.27	351.30	357.40	378.46
381631	RED RIVER RURAL TEL	445.90	461.97	490.25	531.82	630.19
381631A	RED RIVER RURAL TEL	0.00	474.31	497.66	556.80	659.40
381632	RESERVATION TEL COOP	506.16	525.27	561.03	612.88	682.43
381632A	RESERVATION TEL COOP	0.00	0.00	472.48	638.46	604.34
381636	UNITED TEL MUTUAL	466.46	377.00	412.25	416.06	425.33
381637	W. RIVER TELECOM.	493.30	496.17	497.20	457.87	485.79
381638	MIDSTATE COMM.	452.71	465.93	491.97	549.27	646.81
382247	NEMONT TEL COOP - ND	547.15	548.64	656.18	897.59	857.92
382247A	NEMONT TEL COOP - ND	349.91	390.53	214.65	200.26	324.16
383303	SRT COMMUNICATIONS	293.32	315.09	347.95	413.00	428.35
385144	QWEST CORP-ND	237.16	238.52	260.50	255.66	267.80
TOTAL	NORTHERN MARIANA ISLANDS	370.68	319.50	245.02	260.73	325.16
653700	MICRONESIAN TELECOMM	370.68	319.50	245.02	260.73	325.16
TOTAL	OHIO	207.86	223.71	230.43	242.23	255.86
300585	ARCADIA TEL CO	355.90	380.46	426.58	443.73	469.02
300586	THE ARTHUR MUTUAL	327.59	345.29	382.53	423.23	440.82
300588	AYERSVILLE TEL CO	335.81	360.73	400.61	430.35	446.98
300589	BASCOM MUTUAL TEL CO	366.66	394.72	444.14	445.70	460.58
300590	BENTON RIDGE TEL CO	433.99	451.40	483.52	536.64	628.68
300591	BUCKLAND TEL. CO.	358.87	383.36	429.04	442.31	466.59
300594	THE CHAMPAIGN TEL CO	249.70	260.76	273.09	309.15	329.99
300597	THE CHILLICOTHE TEL	544.77	560.01	568.89	645.29	630.43
300598	MCCLURE TEL CO	817.89	788.88	758.29	953.21	1,151.67
300604	COLUMBUS GROVE TEL	285.80	301.88	333.64	404.07	414.69
300606	CONNEAUT TEL CO	480.51	533.68	607.82	648.55	655.39
300607	CONTINENTAL OF OHIO	376.74	372.21	400.89	445.63	469.39
300609	DOYLESTOWN TEL CO	249.70	260.76	273.09	339.54	345.03
300612	FARMERS MUTUAL TEL	381.80	386.43	397.98	363.52	320.81
300613	LITTLE MIAMI COMM.	476.57	475.66	513.65	505.61	560.01
300614	FORT JENNINGS TEL CO	351.64	375.40	421.49	439.43	464.62
300615	VERIZON NORTH-OH	246.02	264.08	287.54	302.38	307.25
300618	GERMANTOWN INDEPEND	249.70	260.76	273.09	336.13	343.26
300619	GLANDORF TEL CO	337.54	354.56	393.15	433.04	448.01
300625	KALIDA TEL CO	286.48	302.02	333.12	419.19	427.36
300630	CENTURYTEL OF OHIO	246.16	245.99	261.56	270.62	205.68
300633	MIDDLE POINT HOME	359.49	385.03	432.20	445.47	470.62
300634	MINFORD TEL CO	249.70	260.76	273.09	354.53	351.25
300639	THE NEW KNOXVILLE	335.63	359.48	394.99	427.00	439.21
300644	THE NOVA TEL CO	520.19	492.58	542.16	605.93	697.75
300645	OAKWOOD TEL CO	335.81	355.19	393.50	426.38	445.63
300649	ORWELL TEL CO	438.70	409.84	441.45	428.60	408.44
300650	OTTOVILLE MUTUAL	362.79	387.86	435.89	446.77	468.61
300651	PATTERSONVILLE TEL	437.49	450.74	483.35	533.93	621.63
300654	RIDGEVILLE TEL CO	362.21	387.45	430.71	444.74	467.05
300656	SHERWOOD MUTUAL TEL	327.77	343.14	384.81	421.96	435.54
300658	SYCAMORE TEL CO	373.61	366.57	353.44	334.29	385.42
300659	TELEPHONE SERVICE	249.70	260.76	273.09	315.11	334.13
300661	UTC OF OHIO	193.68	226.80	248.59	250.64	268.01
300662	VANLUE TEL CO	363.07	386.83	433.69	444.66	469.17
300663	VAUGHNSVILLE TEL CO	431.58	451.86	486.80	554.09	642.78
300664	WABASH MUTUAL TEL CO	330.31	350.13	387.62	440.97	462.71
300665	WINDSTREAM OH	252.96	239.67	252.26	262.19	268.88
300666	WINDSTREAM W-RESERVE	266.83	236.47	251.46	266.73	270.45
300682	FRONTIER-MI-OH	249.71	241.80	265.36	290.43	271.45

**Table 3.35
Unseparated ILEC NTS Revenue Requirement per Loop by Study Area (\$)**

Study Area Code	Study Area Name	2001	2002	2003	2004	2005
	OHIO (CONT.)					
305062	CINCINNATI BELL-OH	211.02	202.88	207.29	224.52	238.88
305150	OHIO BELL TEL CO	190.09	210.43	209.99	219.96	236.71
TOTAL	OKLAHOMA	311.73	330.14	329.08	343.69	347.46
431165	WINDSTREAM SW-OK	327.42	335.94	306.41	328.25	336.72
431704	LAVACA TEL CO-OK	321.53	341.20	375.51	420.04	437.87
431788	KANOKLA TEL ASSN-OK	1,231.27	1,315.03	1,460.51	1,552.38	1,885.67
431831	S. CENTRAL TEL - OK	4,501.93	3,620.28	2,254.97	2,041.22	3,597.26
431965	WINDSTREAM OK	703.74	659.20	646.88	665.66	681.04
431966	ATLAS TEL CO	662.42	542.65	763.72	798.93	730.23
431968	BEGGS TEL CO	302.43	309.70	335.75	402.88	412.10
431969	BIXBY TEL CO	411.10	442.37	450.09	460.17	538.13
431974	CANADIAN VALLEY TEL	950.97	889.49	966.17	1,077.59	1,098.52
431976	CARNEGIE TEL CO INC	559.00	589.40	705.24	689.93	836.95
431977	CENTRAL OKLAHOMA TEL	591.46	791.22	833.92	967.09	1,142.43
431979	CHEROKEE TEL CO	472.39	472.27	511.50	530.62	519.29
431980	CHICKASAW TEL CO	817.33	812.61	1,029.31	1,040.55	1,062.25
431981	CHOUTEAU TEL CO	661.99	663.22	585.47	602.43	596.12
431982	CIMARRON TEL CO	887.65	943.86	1,042.85	1,038.88	1,042.72
431984	OKLAHOMA COMM SYSTEM	424.29	443.31	445.81	459.59	462.31
431985	CROSS TEL CO	1,032.90	1,165.54	1,242.31	1,026.33	1,014.52
431988	DOBSON TEL CO	781.32	886.52	891.18	980.30	1,063.90
431994	GRAND TEL CO INC	559.50	549.23	661.71	718.57	911.63
431995	HINTON TEL CO	546.72	654.86	811.37	745.67	797.15
432006	MICLOUD TEL CO	846.99	828.08	1,029.99	1,018.71	1,012.59
432008	MEDICINE PARK TEL CO	563.49	727.15	810.60	884.89	907.50
432010	MID-AMERICA TEL INC	813.05	787.86	755.79	818.42	853.74
432011	OKLAHOMA WINDSTREAM	492.36	469.40	469.33	475.23	516.77
432013	OKLAHOMA TEL & TEL	820.72	800.73	849.33	903.89	913.94
432014	OKLAHOMA WESTERN TEL	609.60	682.37	661.02	686.58	600.67
432016	PANHANDLE TEL COOP	512.47	623.65	692.09	767.98	789.30
432017	PINE TELEPHONE CO	370.38	325.13	373.67	345.64	393.03
432018	PIONEER TEL COOP INC	435.75	461.90	458.98	480.57	477.87
432020	POTTAWATOMIE TEL CO	1,131.14	1,169.72	1,201.60	1,177.00	1,721.96
432022	SALINA-SPAVINAW TEL	424.38	449.85	471.86	484.95	528.05
432023	SHIDLER TEL CO	409.42	1,105.64	1,461.44	1,523.11	1,880.94
432025	SW OKLAHOMA TEL CO	405.17	414.95	441.69	461.50	519.65
432029	TERRAL TEL CO	1,848.50	3,497.24	4,407.07	4,518.66	4,730.47
432030	TOTAH COMMUNICATIONS	642.36	707.31	692.70	741.95	848.20
432032	VALLIANT TEL CO	673.62	639.73	647.88	613.12	668.02
432034	WYANDOTTE TEL CO	646.37	597.35	567.44	611.67	613.64
432141	SANTA ROSA TEL COOP	491.66	502.34	514.56	585.08	703.73
435215	SOUTHWESTERN BELL-OK	270.38	285.60	277.99	290.04	286.48
TOTAL	OREGON	284.64	301.17	316.36	320.38	336.51
532226	MIDVALE TEL EXCH -OR	800.80	652.46	823.25	771.02	1,080.19
532359	BEAVER CREEK COOP	580.43	594.36	609.80	627.04	570.38
532361	CENTURYTEL-OREGON	534.37	534.82	528.67	547.35	572.08
532362	CANBY TEL ASSN	219.39	252.70	274.15	305.79	329.47
532363	CLEAR CREEK MUTUAL	614.52	680.82	710.27	740.46	802.41
532364	COLTON TEL CO	917.45	970.34	1,003.98	977.02	1,023.61
532369	EAGLE TEL SYSTEMS	1,163.52	1,045.59	931.09	939.93	1,013.20
532371	CASCADE UTIL INC	384.23	416.03	421.31	409.56	442.15
532373	GERVAIS TELEPHONE CO	509.30	556.77	627.58	716.28	787.71
532375	ROOME TELECOMM INC	716.01	786.47	774.29	750.58	788.59
532376	HELIX TEL CO.	983.76	1,093.87	1,065.04	1,181.32	1,277.31
532377	HOME TELEPHONE CO	343.61	376.85	340.14	359.21	390.67
532378	TRANS-CASCADES TEL	1,181.43	1,695.08	1,163.81	1,218.62	1,251.23
532383	MOLALLA TEL CO.	636.36	672.07	627.48	581.83	622.58
532384	MONITOR COOP TEL	717.47	771.30	869.84	947.71	955.05
532385	MONROE TELEPHONE CO.	576.66	779.83	936.75	1,058.72	1,121.33

**Table 3.35
Unseparated ILEC NTS Revenue Requirement per Loop by Study Area (\$)**

Study Area Code	Study Area Name	2001	2002	2003	2004	2005
	OREGON (CONT.)					
532386	MT. ANGEL TEL CO.	279.43	298.63	326.89	399.11	404.23
532387	NEHALEM TELECOMM.	300.01	366.41	452.90	502.37	503.85
532388	NORTH STATE TEL CO.	280.06	307.75	370.50	462.52	501.88
532389	OREGON TEL CORP	435.57	468.02	484.39	609.22	643.09
532390	OREGON-IDAHO UTIL.	2,192.29	2,072.15	2,211.95	2,154.33	2,009.04
532391	PEOPLES TEL CO. - OR	314.61	336.84	500.08	554.90	656.30
532392	PINE TEL SYSTEM INC.	1,142.34	1,361.43	1,614.77	1,890.15	1,928.93
532393	PIONEER TEL COOP	551.08	568.90	575.45	591.88	618.92
532396	ST PAUL COOP ASSN	371.85	397.90	448.35	468.33	505.28
532397	SCIO MUTUAL TEL ASSN	918.70	909.25	1,011.51	1,196.88	1,313.53
532399	STAYTON COOP TEL CO	249.70	260.76	273.09	265.33	307.09
532400	UTC OF THE NW - OR	270.54	282.77	304.30	307.26	326.85
532404	ASOTIN TEL - OR	1,101.21	930.87	924.57	912.82	646.74
532416	VERIZON N'WEST-OR	270.86	300.24	323.22	312.90	355.00
532456	MALHEUR HOME TEL CO	348.40	417.22	390.25	405.36	377.37
533401	CITIZENS-FRONTIER-OR	461.01	430.26	416.48	453.56	417.61
535163	QWEST CORP-OR	262.31	274.07	286.90	292.60	298.76
TOTAL	PENNSYLVANIA	215.16	222.97	239.07	254.38	268.86
170145	BENTLEYVILLE TEL CO	249.70	260.76	273.09	355.08	352.58
170149	FRONTIER-BREEZEWOOD	314.83	332.98	352.81	349.06	328.46
170151	BUFFALO VALLEY TEL	249.70	260.76	273.09	260.35	304.13
170152	FRONTIER-CANTON	290.31	309.78	332.94	356.24	345.54
170156	CITIZENS - KECKSBURG	249.70	260.76	273.09	315.88	332.76
170161	COMMONWEALTH TEL CO	249.70	260.76	273.09	260.35	304.13
170162	THE CONESTOGA TEL	249.70	260.76	273.09	260.35	304.13
170165	DENVER & EPHRATA	249.70	260.76	273.09	260.35	304.13
170168	FRONTIER-PA	158.48	150.78	134.12	165.16	159.75
170169	VERIZON NORTH-PA	247.31	260.01	280.81	292.49	279.10
170170	VERIZON N-PA(CONTEL)	211.54	201.68	219.41	217.81	221.56
170171	HICKORY TEL CO	323.88	349.44	385.95	424.31	438.75
170175	IRONTON TEL CO	249.70	260.76	273.09	308.85	328.94
170176	WINDSTREAM PA	282.26	261.27	272.17	273.66	282.70
170177	LACKAWAXEN TELECOM	290.45	264.60	227.73	247.31	267.72
170178	FRONTIER-LAKEWOOD	225.68	215.65	217.03	255.46	250.73
170179	LAUREL HIGHLAND TEL	249.70	260.76	273.09	358.49	355.34
170183	MAHANOY & MAHANTANGO	341.02	350.44	352.20	382.94	392.90
170185	MARIANNA - SCENERY	495.87	509.51	586.07	558.07	540.71
170189	ARMSTRONG TEL CO-PA	587.11	610.64	646.32	658.31	773.21
170191	NORTH EASTERN PA TEL	312.10	331.05	366.47	415.77	430.88
170192	NORTH PENN TEL CO	480.03	488.48	497.51	583.61	523.18
170193	NORTH PITTSBURGH TEL	249.70	260.76	273.09	260.35	304.13
170194	FRONTIER-OSWAYO RIVR	235.72	243.67	247.23	302.83	244.05
170195	ARMSTRONG TEL NORTH	390.87	402.68	460.93	501.13	566.22
170196	PALMERTON TEL CO	249.70	260.76	273.09	353.73	351.78
170197	PENNSYLVANIA TEL CO	323.63	344.80	380.68	420.88	436.42
170200	PYMATUNING IND TEL	249.70	263.25	288.18	389.03	395.75
170201	VERIZON N-PA(QUAKER)	240.88	223.48	233.08	230.06	225.58
170204	SOUTH CANAAN TEL CO	310.77	329.61	363.22	415.54	431.97
170206	SUGAR VALLEY TEL CO	383.03	405.63	404.51	455.88	496.83
170209	UTC OF PENNSYLVANIA	263.48	276.09	299.45	294.90	298.96
170210	VENUS TEL CORP	325.24	344.32	379.10	420.81	436.47
170215	YUKON - WALTZ TEL CO	345.33	370.76	416.14	437.50	460.90
170277	WEST SIDE TEL CO-PA	558.31	558.04	549.05	646.77	805.47
175000	VERIZON PENNSYLVANIA	202.22	209.96	225.54	245.34	261.14
TOTAL	PUERTO RICO	415.46	412.98	389.75	402.61	387.97
633200	P R T C - CENTRAL	412.21	377.48	395.78	406.65	393.13
633201	PUERTO RICO TEL CO	415.97	418.73	388.77	401.96	387.14

**Table 3.35
Unseparated ILEC NTS Revenue Requirement per Loop by Study Area (\$)**

Study Area Code	Study Area Name	2001	2002	2003	2004	2005
TOTAL	RHODE ISLAND	203.34	211.15	226.48	264.97	289.04
585114	VERIZON RHODE ISLAND	203.34	211.15	226.48	264.97	289.04
TOTAL	SOUTH CAROLINA	332.79	343.47	358.23	361.65	387.31
240479	VERIZON SOUTH-SC	267.48	282.86	304.16	280.77	335.00
240506	UTC OF THE CAROLINAS	301.39	315.42	338.25	317.72	334.09
240512	BLUFFTON TEL. CO.	550.51	626.79	536.76	543.95	522.28
240515	CHESNEE TEL CO	249.70	260.76	273.09	310.84	330.78
240516	CHESTER TEL CO - SC	249.70	260.76	273.09	301.68	326.94
240517	WINDSTREAM SC	324.34	298.38	314.25	316.65	334.01
240520	FARMERS TEL COOP	475.25	498.91	521.89	585.13	603.53
240521	FORT MILL TEL CO	449.56	478.07	473.50	459.41	431.39
240523	HARGRAY TEL CO	334.75	323.87	322.10	339.93	329.41
240526	VERIZON S-SC(CONTEL)	266.60	304.77	329.71	324.46	349.42
240527	HOME TEL CO	422.70	417.47	442.76	450.81	472.21
240528	HORRY TEL COOP	347.01	346.61	345.77	337.58	323.87
240531	LANCASTER TEL CO	349.89	364.12	382.36	399.14	392.10
240532	LOCKHART TEL CO INC	369.44	395.76	444.40	456.89	510.31
240533	MCCLELLANVILLE TEL	661.80	651.56	651.48	635.35	631.23
240535	NORWAY TEL CO	359.36	383.43	428.16	441.85	465.35
240536	PALMETTO RURAL COOP	262.55	272.59	288.97	381.61	385.14
240538	PIEDMONT RURAL COOP	487.87	553.18	578.02	718.18	776.24
240539	PBT TELECOM, INC.	480.82	515.68	555.46	557.86	588.26
240541	RIDGEWAY TEL CO	264.54	280.00	303.19	389.18	391.35
240542	ROCK HILL TEL CO	311.67	323.73	329.21	326.11	326.27
240544	ST STEPHEN TEL CO	468.34	513.46	548.70	542.85	540.81
240546	SANDHILL TEL COOP	267.51	274.55	289.06	382.49	385.76
240550	WEST CAROLINA RURAL	530.32	581.24	742.53	769.48	745.44
240551	WILLISTON TEL CO	466.55	499.91	508.77	502.90	526.95
245194	SOUTHERN BELL-SC	329.44	338.62	352.49	353.84	384.62
TOTAL	SOUTH DAKOTA	332.74	351.37	390.80	421.31	448.15
391405	HILLS TEL CO-SD	0.00	0.00	0.00	0.00	735.96
391640	ARMOUR INDEPENDENT	391.85	411.90	460.93	492.40	552.62
391642	ALLIANCE-BALTIC	374.83	401.57	451.95	474.95	504.77
391647	CHEYENNE RIVER SIOUX	658.05	661.11	749.20	784.34	793.49
391649	BERESFORD MUNICIPAL	325.36	341.20	375.59	418.61	432.23
391650	CITY OF BROOKINGS	249.70	260.76	273.09	260.35	304.13
391652	PRAIRIEWAVE COMM TEL	519.42	478.30	465.75	464.64	555.68
391653	CITY OF FAITH MUNIC	444.39	460.52	486.11	543.56	633.21
391654	INTERSTATE TELECOMM.	380.96	409.14	458.52	490.90	549.10
391657	ALLIANCE-SPLITROCK	328.26	349.09	384.72	419.92	428.30
391659	GOLDEN WEST TELECOMM	547.17	574.55	632.19	735.45	747.47
391660	FT RANDALL-MT RUSHMR	362.31	386.94	434.39	444.27	467.36
391664	JAMES VALLEY COOP	474.73	488.56	506.80	573.35	682.57
391666	JEFFERSON TEL CO -SD	1,158.49	1,143.46	1,128.44	1,131.90	1,137.25
391667	KADOKA TELEPHONE CO	449.20	509.67	383.16	343.89	366.48
391668	KENNEBEC TEL CO	884.15	1,245.52	1,384.97	1,516.05	1,759.13
391669	MCCOOK COOP TEL CO	448.22	466.34	493.87	551.68	644.80
391670	MIDSTATE COMM., INC.	416.31	742.52	863.93	884.68	807.44
391671	WEST RIVER(MOBRIDGE)	249.70	260.76	273.09	382.18	378.21
391674	ROBERTS COUNTY COOP	484.32	494.93	509.22	582.98	699.19
391676	SANTEL COMM. COOP.	544.77	633.30	737.35	859.75	947.97
391677	SIOUX VALLEY TEL. CO	368.07	393.71	439.84	446.43	453.24
391679	STOCKHOLM-STRANDBURG	567.12	644.16	694.04	711.41	740.61
391680	VENTURE COMM. COOP	543.16	571.22	637.34	741.19	743.48
391680A	VENTURE COMM. COOP	202.66	346.98	337.69	383.78	531.37
391682	TRI-COUNTY TELCOM	498.89	506.49	518.53	599.23	719.84
391684	UNION TEL CO.	357.85	378.17	425.79	440.97	463.12
391685	VALLEY TELECOMM.	697.85	861.83	995.16	1,046.98	1,048.62
391686	VIVIAN TELEPHONE CO	489.07	500.76	616.75	650.45	725.32
391688	WESTERN TEL CO.	448.44	466.48	489.90	539.34	636.74

**Table 3.35
Unseparated ILEC NTS Revenue Requirement per Loop by Study Area (\$)**

Study Area Code	Study Area Name	2001	2002	2003	2004	2005
	SOUTH DAKOTA (CONT.)					
391689	WEST RIVER COOP	540.00	574.97	648.12	746.30	821.62
395145	QWEST CORP-SD	266.67	266.76	286.99	299.51	308.87
TOTAL	TENNESSEE	288.95	302.15	310.83	322.46	336.26
290280	ARDMORE TEL CO	429.16	459.19	462.07	469.33	448.83
290552	CENTURYTEL-ADAMSVILL	665.03	702.94	672.73	660.41	687.83
290553	BEN LOMAND RURAL	277.29	292.73	316.09	393.61	400.97
290554	BLEDSOE TEL COOP	261.57	272.11	286.34	378.76	378.52
290557	CENTURY-CLAIBORNE	564.30	590.98	577.04	589.76	610.33
290559	CONCORD TEL EXCHANGE	249.70	260.76	273.09	260.35	304.13
290561	CROCKETT TEL CO	370.80	259.19	395.11	469.10	532.90
290562	DEKALB TEL COOP	451.10	482.73	510.78	470.85	489.37
290565	HIGHLAND TEL COOP-TN	249.70	260.76	273.09	368.03	368.01
290566	HUMPHREY'S COUNTY	447.85	452.12	459.55	523.73	494.99
290567	UNITED INTER-MT-TN	242.07	249.32	253.64	247.73	255.83
290570	LORETTO TEL CO	335.07	356.47	392.79	428.65	447.80
290571	MILLINGTON TEL CO	344.50	361.27	344.60	364.21	377.76
290573	NORTH CENTRAL COOP	413.65	433.74	450.65	459.12	474.10
290574	CENTURYTEL-OOLTEWAH	431.91	482.85	495.88	517.74	536.98
290575	TENNESSEE TEL CO	344.20	362.20	374.35	373.81	373.74
290576	PEOPLES TEL CO	452.69	516.20	591.90	624.68	674.95
290578	TELLICO TEL CO	398.40	405.98	429.13	426.32	411.13
290579	TWIN LAKES TEL COOP	323.01	368.03	381.38	394.56	441.37
290580	CTZENS-FRNTR-VOL ST	307.43	319.84	266.04	306.04	272.39
290581	UTC OF TN	483.44	502.66	483.82	497.27	547.20
290583	WEST TENNESSEE TEL	335.56	358.35	387.23	429.21	492.52
290584	YORKVILLE TEL COOP	401.38	423.50	468.52	516.77	592.41
294336	CITIZENS-FRONTIER-TN	358.00	371.40	347.33	383.44	349.18
295185	SO. CENTRAL BELL -TN	281.61	294.16	304.01	314.22	330.41
TOTAL	TEXAS	302.23	322.22	318.74	331.07	346.89
440425	CAMERON TEL CO TEXAS	742.52	805.82	829.82	952.40	987.30
441163	WINDSTREAM SW-TX#1	354.83	371.17	376.49	405.60	390.93
442038	BLOSSOM TEL CO	318.75	337.67	374.36	419.11	436.06
442039	BIG BEND TEL CO INC	1,639.96	1,823.56	1,951.70	2,014.74	2,409.03
442040	BRAZORIA TEL CO	633.02	688.18	735.01	788.65	859.77
442041	BRAZOS TEL COOP INC	458.01	494.80	543.27	554.73	552.35
442043	NORTH TEXAS TEL. CO.	412.70	436.63	475.76	524.30	608.03
442046	CAP ROCK TEL COOP	415.39	410.26	458.82	562.61	632.92
442052	CENTRAL TEXAS CO-OP	1,050.79	1,278.99	1,252.17	1,307.47	1,345.37
442057	COLEMAN COUNTY CO-OP	938.88	989.67	948.07	982.90	1,238.44
442059	COLORADO VALLEY TEL	730.33	740.17	768.00	831.83	836.79
442060	COMANCHE COUNTY TEL	379.97	407.75	451.10	505.70	496.75
442061	COMMUNITY TEL CO	622.60	601.36	667.72	731.63	800.39
442065	CUMBY TEL COOP INC	664.67	663.58	688.29	602.42	626.71
442066	DELL TEL. CO-OP - TX	2,461.54	2,347.97	2,452.63	2,310.84	2,632.81
442068	EASTEX TEL COOP INC	480.58	527.16	538.12	575.24	588.96
442069	ELECTRA TELEPHONE CO	982.30	896.65	874.46	911.42	905.41
442070	ETEX TEL COOP INC	559.18	633.97	687.40	738.24	778.60
442071	FIVE AREA TEL CO-OP	392.17	418.46	430.47	466.49	494.13
442072	CONSOLIDATED FT BEND	360.69	388.46	439.07	457.13	495.51
442073	BORDER TO BORDER	9,094.78	5,882.34	7,239.79	7,947.71	11,799.69
442076	GANADO TELEPHONE CO	1,036.21	1,127.87	1,077.65	1,082.96	1,092.06
442080	GTE SW VERIZON-TX	295.01	312.83	311.05	365.96	419.92
442083	GUADALUPE VALLEY TEL	507.15	537.76	577.08	611.76	621.38
442084	UTC OF TEXAS INC	484.55	487.86	494.55	509.34	514.45
442086	HILL COUNTRY CO-OP	446.18	476.96	519.17	520.44	535.09
442090	ALENCO COMMUNICATION	1,326.32	1,695.42	1,792.56	1,775.63	1,678.71
442091	ETS TEL. CO., INC.	725.41	816.15	721.49	776.29	756.84
442093	INDUSTRY TEL CO	625.32	600.76	612.83	645.56	748.10
442097	WINDSTREAM KERRVILLE	361.97	374.42	350.71	322.80	274.00

**Table 3.35
Unseparated ILEC NTS Revenue Requirement per Loop by Study Area (\$)**

Study Area Code	Study Area Name	2001	2002	2003	2004	2005
	TEXAS (CONT.)					
442101	CENTURYTEL-LK DALLAS	435.56	431.40	451.60	484.81	484.86
442103	LA WARD TEL EXCHANGE	657.40	658.17	974.80	1,302.32	1,376.14
442104	LAKE LIVINGSTON TEL	1,335.91	1,418.46	1,478.04	1,593.20	1,743.13
442105	LIPAN TEL CO	749.98	962.19	1,074.31	1,126.22	1,219.20
442107	LIVINGSTON TEL CO	249.70	260.76	273.09	261.50	304.77
442109	CONSOLIDATED COMM-TX	384.58	400.80	427.67	422.49	497.85
442112	MID-PLAINS RURAL TEL	582.10	576.65	588.88	636.06	618.94
442114	CENDEL OF TEXAS	292.65	301.95	323.03	342.80	377.49
442116	MUENSTER DBA NORTEX	553.21	628.18	605.71	686.34	669.63
442117	CENTURYTEL-PORT ARAN	387.05	424.17	447.96	447.28	476.88
442130	PEOPLES TEL COOP -TX	651.59	691.94	701.63	759.90	792.96
442131	POKA-LAMBRO TEL COOP	464.39	489.60	537.96	552.53	576.62
442134	RIVIERA TEL CO INC	1,094.55	1,337.31	1,846.13	1,774.37	1,866.39
442135	SOUTHWEST TEXAS TEL	774.15	753.58	816.20	791.90	829.46
442140	CENTURYTEL-SAN MARCO	337.24	358.92	406.76	433.69	454.45
442141	SANTA ROSA TEL COOP	571.69	656.41	728.24	803.38	859.94
442143	SOUTH PLAINS TEL	366.68	365.79	399.12	455.17	500.76
442147	WINDSTREAM SUGARLAND	262.97	235.78	243.64	251.96	262.13
442150	TATUM TEL CO	773.66	830.14	869.88	788.03	806.87
442151	TAYLOR TEL CO-OP INC	454.36	470.47	487.48	503.19	515.95
442153	TEXAS WINDSTREAM	372.16	353.23	339.16	340.74	353.07
442154	GTE-SW VERIZON-TX	332.63	311.17	356.94	353.45	378.62
442159	VALLEY TEL CO-OP -TX	1,440.41	1,503.72	1,633.20	1,550.88	1,681.55
442166	WEST TEXAS RURAL TEL	1,148.47	1,221.72	1,278.15	1,356.63	1,364.24
442168	WES-TEX TEL CO-OP	563.38	556.99	715.34	799.03	992.63
442170	XIT RURAL TEL CO-OP	1,397.41	1,625.83	2,167.65	2,109.70	2,098.30
442262	ENMR TEL COOP-TX	179.35	169.60	155.17	156.06	159.00
445216	SOUTHWESTERN BELL-TX	288.41	309.12	300.79	304.90	313.01
TOTAL	UTAH	291.49	313.25	309.52	313.96	318.17
502277	CENTRAL UTAH TEL INC	581.04	537.70	540.13	558.26	701.61
502277A	CENTRAL UTAH TEL INC	274.33	427.69	471.40	467.46	447.83
502278	EMRY DBA EMRY TELCOM	619.33	554.31	596.04	602.11	608.49
502278A	EMRY DBA EMRY TELCOM	338.84	414.94	422.80	366.10	405.26
502279	GUNNISON TEL CO	306.39	327.15	355.50	416.88	423.02
502282	MANTI TEL CO	278.88	330.19	356.11	416.07	427.57
502282A	MANTI TEL CO	325.05	309.91	355.50	408.53	424.83
502283	SKYLINE TELECOM	382.77	409.20	460.07	491.50	549.60
502283A	SKYLINE TELECOM	396.12	407.15	459.04	503.23	580.32
502284	BEEHIVE TEL CO - UT	1,224.72	1,406.91	1,740.36	1,853.64	2,161.34
502286	SOUTH CENTRAL UTAH	375.37	377.03	419.44	413.62	443.61
502287	UBTA-UBET COMM INC.	972.52	823.00	854.86	983.24	665.53
502287A	UBTA-UBET COMM INC.	341.79	393.34	386.15	414.91	416.76
502288	ALL WEST COMM-UT	740.03	625.69	727.24	703.07	714.46
502288A	ALL WEST COMM-UT	400.39	590.13	748.33	735.82	816.14
503032	BEAR LAKE COMM	652.20	698.80	707.23	842.13	915.59
504429	CITIZENS-FRONTIER-UT	481.09	471.45	461.19	497.23	451.24
504449	NAVAJO-UT-FRONTIER	859.83	677.33	641.47	665.87	643.05
505107	QWEST CORP-UT	277.17	298.33	292.28	295.27	299.54
TOTAL	VERMONT	305.47	304.34	331.61	346.75	347.61
140053	FRANKLIN TEL CO - VT	360.29	382.60	427.72	440.73	462.45
140058	LUDLOW TEL CO	269.87	274.43	304.78	306.09	305.76
140061	NORTHFIELD TEL CO	290.04	351.33	350.37	344.36	358.82
140062	PERKINSVILLE TEL CO	341.55	338.29	327.15	320.39	288.01
140064	SHOREHAM TEL CO INC.	374.60	400.57	450.63	471.64	515.35
140068	TOPSHAM TEL CO	388.40	479.25	584.58	746.38	847.39
140069	WAITSFIELD/FAYSTON	431.16	445.02	437.91	437.05	449.98
143331	NORTHLAND TEL. CO-VT	486.67	460.07	578.93	646.39	658.30
145115	VERIZON VERMONT	284.00	278.98	304.42	318.71	317.46
147332	VERMONT TEL. CO-VT	479.44	508.19	559.98	576.52	567.48

**Table 3.35
Unseparated ILEC NTS Revenue Requirement per Loop by Study Area (\$)**

Study Area Code	Study Area Name	2001	2002	2003	2004	2005
TOTAL	VIRGIN ISLANDS	607.67	620.53	640.88	594.51	627.57
643300	VITELCO-INNOVATIVE	607.67	620.53	640.88	594.51	627.57
TOTAL	VIRGINIA	257.92	259.15	285.80	290.04	312.28
190217	AMELIA TEL CORP	494.57	516.98	542.50	547.72	566.67
190219	BUGGS ISLAND COOP	284.60	299.98	316.70	394.42	398.54
190220	BURKE'S GARDEN TEL	523.18	527.58	529.74	611.26	745.53
190225	CITIZENS TEL COOP	322.33	341.26	375.33	417.96	429.38
190226	NTELOS, INC.	249.70	260.76	273.09	260.35	304.13
190233	VERIZON S-VA(CONTEL)	266.99	278.42	303.57	286.27	313.91
190236	NORTH RIVER TEL COOP	347.56	368.27	408.77	433.08	452.36
190237	HIGHLAND TEL COOP	419.65	437.05	474.73	515.57	585.87
190238	MGW TEL. CO. INC.	464.94	478.24	498.01	556.50	652.85
190239	NEW HOPE TEL COOP	352.81	374.85	417.72	437.12	459.91
190243	PEMBROKE TEL COOP	318.25	338.40	372.61	418.08	432.64
190244	PEOPLES MUTUAL TEL	463.24	458.44	477.77	475.35	508.61
190248	SCOTT COUNTY COOP	348.39	371.06	412.01	434.77	454.07
190249	ROANOKE & BOTETOURT	524.39	376.65	425.44	404.29	465.69
190250	SHENANDOAH TEL CO	249.70	260.76	273.09	367.49	363.56
190253	VIRGINIA TEL CO	249.70	260.76	276.16	387.11	391.09
190254	CENDEL OF VIRGINIA	321.29	323.88	342.41	355.30	358.86
190479	VERIZON SOUTH-VA	253.60	279.94	289.49	328.53	326.85
190567	UNITED INTER-MT-VA	267.92	271.36	294.01	291.39	299.54
193029	NEW CASTLE TEL. CO.	462.82	473.23	509.02	511.58	532.55
195040	VERIZON VIRGINIA INC	248.50	247.28	275.06	281.34	304.44
TOTAL	WASHINGTON	261.91	268.82	281.42	285.79	298.08
521402	M&L ENT. DBA SKYLINE	0.00	1,315.57	995.67	1,003.32	804.92
522400	UTC OF THE NW-WA	269.77	282.97	304.21	315.27	334.55
522404	ASOTIN TEL - WA	493.28	461.28	441.82	472.48	479.91
522408	CENTURYTEL-WASHINGTO	433.68	434.75	440.72	442.93	477.60
522410	CENTURYTEL-COWICHE	313.81	333.80	307.88	322.24	410.24
522412	ELLENSBURG TEL CO	364.05	365.34	399.53	405.49	434.38
522416	VERIZON N'WEST-WA	249.31	274.41	290.76	288.82	315.33
522417	HAT ISLAND TEL CO	305.20	303.92	432.51	397.84	529.77
522418	PEND OREILLE TEL.	760.86	845.28	784.19	820.44	786.06
522419	HOOD CANAL TEL CO	491.17	540.98	589.29	556.50	538.55
522423	INLAND TEL CO -WA	716.55	640.15	638.18	673.29	741.58
522426	KALAMA TEL CO	441.14	489.29	525.75	566.64	577.56
522427	LEWIS RIVER TEL CO	317.32	294.35	344.16	356.63	357.20
522430	MCDANIEL TEL CO	320.36	340.14	371.21	418.50	432.33
522431	MASHELL TELECOM INC	858.42	832.22	825.55	728.70	647.48
522437	PIONEER TEL CO	558.11	558.64	522.24	525.22	1,035.13
522442	ST JOHN TEL CO	477.21	474.49	494.02	627.53	532.98
522446	TENINO TELEPHONE CO	516.86	550.39	580.15	623.58	666.13
522447	TOLEDO TELEPHONE CO	903.12	1,059.29	1,106.07	1,119.43	1,241.04
522449	VERIZON N'WEST-WA	275.74	275.39	288.51	239.62	294.64
522451	WESTERN WAHIAKUM	1,539.87	1,578.44	1,596.18	1,633.17	1,646.90
522452	WHIDBEY TEL CO.	417.86	383.30	451.88	465.85	514.50
522453	YCOM NETWORKS, INC.	388.09	378.02	397.81	495.19	511.60
525161	QWEST CORP-WA	245.28	246.31	256.99	264.10	267.02
TOTAL	WEST VIRGINIA	341.30	338.53	348.65	374.04	368.05
200256	ARMSTRONG OF WV	404.27	449.59	473.92	457.02	527.51
200257	SPRUCE KNOB SENECA	345.02	637.55	699.93	664.92	671.90
200258	WAR ACQ. DBA WAR TEL	314.67	330.96	366.47	416.54	432.23
200259	HARDY TELECOM	715.40	737.59	724.68	680.53	627.02
200267	ARMSTRONG TEL. CO.	484.87	475.49	513.97	594.33	664.58
200271	CITIZENS-FRONTIER-WV	668.47	582.33	564.91	591.44	549.92
200277	WEST SIDE TEL-WV	286.23	387.53	470.42	438.38	419.34
204338	CITIZENS-FRONTIER-WV	467.73	499.61	468.68	496.44	459.63
204339	CITIZENS-FRONTIER-WV	458.55	475.21	434.24	467.62	440.83

**Table 3.35
Unseparated ILEC NTS Revenue Requirement per Loop by Study Area (\$)**

Study Area Code	Study Area Name	2001	2002	2003	2004	2005
	WEST VIRGINIA (CONT.)					
205050	VERIZON W VA INC.	311.03	305.02	322.65	347.02	344.96
TOTAL	WISCONSIN	230.73	257.09	260.91	272.20	287.53
330841	CENTURYTEL-MW-WI(CENCOM)	391.24	400.00	410.72	417.59	439.63
330842	AMERY TELCOM, INC.	261.59	271.46	286.78	379.18	384.99
330843	AMHERST TEL CO	298.04	317.32	344.70	407.11	419.76
330844	BADGER TELECOM, INC.	431.27	423.43	473.71	464.85	516.87
330846	BALDWIN TELECOM	260.83	273.04	288.01	382.26	388.30
330847	BELMONT TEL CO	356.64	379.76	423.69	440.04	462.65
330848	BERGEN TEL CO	536.97	538.34	537.33	626.61	771.22
330849	BLACK EARTH TEL CO	314.17	333.10	355.32	417.65	432.95
330850	BLOOMER TEL CO	249.70	260.76	273.09	349.46	350.11
330851	BONDUEL TEL CO	276.84	288.45	311.44	394.61	402.06
330855	BRUCE TEL CO, INC	427.58	429.46	461.06	449.09	471.95
330856	BURLINGTON B&W	281.81	290.18	317.41	399.53	412.36
330857	CENTURYTEL-MW-WI(CASCO)	371.00	392.93	411.39	427.86	446.58
330859	CENTRAL STATE TEL CO	473.09	478.64	507.07	500.50	527.80
330860	CHEQUAMEGON COM COOP	415.80	408.81	392.85	451.44	472.17
330861	CHIBARDUN TEL COOP	343.96	466.37	529.58	580.84	629.65
330863	CITIZENS TEL COOP-WI	365.36	389.43	438.26	446.04	469.23
330865	CLEAR LAKE TEL CO-WI	309.97	324.17	354.09	409.57	422.09
330866	COCHRANE COOP TEL CO	367.68	392.95	441.94	447.81	485.63
330868	COON VALLEY FARMERS	358.66	382.65	429.04	442.23	466.17
330870	RHINELNDER-FRONTIER	487.25	473.08	505.17	521.26	520.18
330872	CUBA CITY EXCHANGE	287.90	304.99	329.34	400.99	413.24
330875	DICKEYVILLE TEL CORP	324.25	342.10	391.13	426.96	445.63
330877	CENTURYTEL-FAIRWATER	393.42	406.57	423.67	460.60	507.06
330879	FARMERS INDEPENDENT	345.41	366.63	405.61	431.27	449.05
330880	FARMERS TEL CO - WI	301.24	318.10	344.17	411.30	425.40
330881	MID-PLAINS TEL CO	249.70	260.76	273.09	260.35	304.13
330884	CENTURYTEL-FORESTVIL	664.26	633.98	642.08	637.43	672.50
330886	VERIZON NORTH-WI	280.80	289.63	302.54	309.77	316.14
330889	HAGER TELECOM INC.	349.26	373.29	414.65	436.23	457.12
330891	RHINELNDER-FRONTIER	464.08	528.73	526.63	469.71	438.30
330892	HILLSBORO TEL CO	299.15	317.18	345.49	406.53	421.47
330895	CENTURYTEL-WISCONSIN	262.17	299.52	317.59	323.90	234.62
330896	LAKEFIELD TEL CO	352.93	380.66	426.67	441.39	464.57
330898	CENTURYTEL LARSEN	463.46	508.69	491.86	449.43	455.15
330899	LA VALLE TEL COOP	346.84	369.79	410.26	434.69	455.05
330900	LEMONWEIR VALLEY TEL	290.34	309.53	339.61	404.50	422.35
330902	LUCK TEL CO	334.33	355.29	393.76	426.92	444.60
330905	MANAWA TEL CO	330.77	349.20	390.07	424.54	441.85
330908	MARQUETTE-ADAMS COOP	476.63	472.89	500.50	525.14	574.88
330909	MIDWAY TEL CO	325.72	339.47	376.88	376.86	385.54
330910	MILLTOWN MUTUAL TEL	315.25	309.33	292.90	345.06	377.39
330912	FRONTIER-MONDOVI	223.17	187.35	272.51	224.37	222.10
330913	CENTURYTEL MONROE	359.40	376.70	362.48	370.02	392.40
330914	EASTCOAST TELECOM	326.29	349.40	387.70	424.77	443.61
330915	MOSINEE TEL CO	249.70	260.76	273.09	312.52	331.26
330916	MOUNT HOREB TEL CO	485.94	504.13	492.08	568.96	609.04
330917	MT VERNON TEL CO	398.41	419.66	448.55	467.87	494.40
330918	NELSON TEL COOP	493.24	579.28	567.90	623.53	634.37
330920	NIAGARA TEL CO	331.84	319.10	320.37	326.28	321.78
330922	CENTURYTEL-MW-WI/NW	286.65	296.90	309.75	330.52	367.06
330924	CENTURYTEL-MW-KENDAL	281.02	259.78	331.95	328.26	341.34
330925	BAYLAND TEL CO	263.73	269.48	289.32	381.14	384.21
330930	GRANTLAND TELECOM	357.58	381.94	428.08	443.97	469.07
330931	CENTURYTEL-SO WI	296.78	345.15	331.64	321.60	327.91
330934	CENTURYTEL-MW-WI(PLATTEVILLE)	182.12	200.61	211.68	236.58	276.86
330936	INDIANHEAD TEL CO	605.08	558.61	505.94	472.77	518.74
330937	PRICE COUNTY TEL CO	388.04	348.04	340.16	340.86	293.01

Table 3.35
Unseparated ILEC NTS Revenue Requirement per Loop by Study Area (\$)

Study Area Code	Study Area Name	2001	2002	2003	2004	2005
	WISCONSIN (CONT.)					
330938	NORTHEAST TEL CO	260.72	275.43	290.38	384.53	389.75
330940	RHINELANDER-FRONTIER	250.22	214.50	240.24	277.23	236.75
330941	RHINELANDER-FRONTIER	417.76	384.39	394.74	402.09	384.95
330942	RICHLAND-GRANT COOP	377.67	404.41	453.69	619.86	724.22
330943	RIVERSIDE TELECOM	289.73	307.00	331.54	402.73	413.08
330944	FRONTIER-ST.CROIX	249.70	260.76	273.09	325.87	337.64
330945	SCANDINAVIA TEL CO	317.79	334.38	366.55	421.11	437.82
330946	SHARON TEL CO	371.51	399.08	449.40	474.04	524.42
330949	SIREN TEL CO, INC	249.70	260.76	273.09	364.45	365.12
330950	CENTURYTEL-NW WI	637.99	630.61	641.26	620.22	665.54
330951	SOMERSET TEL CO	249.70	260.76	273.09	357.49	353.15
330952	SE TEL OF WISCONSIN	323.23	332.53	332.10	355.13	365.31
330953	SPRING VALLEY TEL CO	582.65	587.74	627.81	678.57	690.51
330954	STOCKBRIDGE & SHERWD	430.42	428.26	435.41	455.92	462.35
330955	STATE LONG DISTANCE	249.70	260.76	273.09	260.35	304.13
330956	CENTURYTEL-NORTH WI	721.43	705.52	718.46	686.80	690.60
330958	TENNEY TEL CO	351.16	357.06	368.56	382.23	441.45
330959	CENTURYTEL-MW-WI(THORP)	283.13	307.55	344.98	334.60	321.88
330960	TRI-COUNTY COMM COOP	365.41	390.18	438.17	446.31	472.23
330962	UNION TEL CO	334.71	356.61	395.95	428.00	446.77
330963	UTELCO, INC	237.25	247.38	269.97	269.53	314.77
330964	FRONTIER-WISCONSIN	216.35	205.98	274.38	262.34	247.12
330966	VERNON TEL COOP	356.85	377.22	419.12	437.93	459.55
330967	FRONTIER OF VIROQUA	249.70	260.76	273.09	339.14	344.13
330968	WAUNAKEE TEL CO	249.70	260.76	273.09	261.76	304.88
330970	CENTURYTEL-MW-WI	327.95	348.80	385.77	423.42	441.28
330971	W. WISCONSIN TELCOM	347.57	368.71	409.73	593.67	652.99
330973	WITTENBERG TEL CO	367.69	370.95	404.73	443.75	443.53
330974	WOOD COUNTY TEL CO	351.97	398.59	416.53	440.87	452.51
331155	TELEPHONE USA OF WI	388.61	432.12	482.89	517.64	537.58
331159	CENTURYTEL-CENTRL WI	314.67	349.46	390.70	393.28	402.75
335220	WISCONSIN BELL	181.39	213.16	201.97	209.63	225.11
TOTAL	WYOMING	433.16	446.46	468.21	462.62	480.43
511595	UTC OF THE WEST-WY	491.87	527.82	561.98	442.92	451.26
512251	RANGE TEL COOP - WY	655.11	637.89	591.84	576.21	605.72
512289	CHUGWATER TEL CO	514.83	533.25	530.41	550.71	628.74
512290	ALL WEST COMM.-WY	490.57	434.05	581.47	535.89	413.75
512291	DUBOIS TEL EXCHANGE	904.44	893.72	949.28	932.65	1,177.69
512295	SILVER STAR TEL-WY	719.95	786.88	809.06	766.75	883.62
512296	TRI COUNTY TEL ASSN	1,164.21	1,205.61	1,235.82	1,228.58	1,322.47
512297	UNION TELEPHONE CO	604.32	631.24	578.13	649.67	571.04
512299	CENTURYTEL OF WY.	384.56	429.45	438.22	370.88	443.35
515108	QWEST CORP-WY	385.21	396.08	423.15	421.33	431.96
TOTAL	INDUSTRY	252.84	261.25	271.33	276.26	298.86

Source: National Exchange Carrier Association, *Universal Service Fund 2006 Submission of 2005 Study Results* (September 29, 2006)

**Table 3.36
Changes in Local Exchange Carriers**

Mergers					
Study Area Code	Merged Study Area	Study Area Code	Surviving Study Area	State	Year
472234	TROY TELEPHONE CO	472230	POTLATCH TEL CO INC	ID	2002
371545	EUSTIS ACQUISITION	371562	CONSOLIDATED TELECOM	NE	2002
240524	HEATH SPRINGS TEL CO	240531	LANCASTER TEL CO	SC	2003
Code and Ownership Changes					
Study Area Code	Old Study Area	Study Area Code	New Study Area	State	Year
250281	VERIZON SOUTH-AL(CONTEL)	259789	CENTURYTEL OF ALABAMA, LLC (NORTHERN)	AL	2002
250293	VERIZON SOUTH-AL	259788	CENTURYTEL OF ALABAMA, LLC (SOUTHERN)	AL	2002
260407	VERIZON SOUTH-KY	269690	WINDSTREAM LEXINGTON	KY	2002
260410	VERIZON SOUTH-KY(CONTEL)	269691	WINDSTREAM LONDON	KY	2002
421186	GTE-MW-VERIZON(GTE)	429784	CENTURYTEL OF MISSOURI, LLC (CENTRAL)	MO	2002
421789	KS ST-MO DBA GTE NO.	429785	CENTURYTEL OF MISSOURI, LLC (BELLE-HERMAN)	MO	2002
421846	GTE MW-MO(CONTEL SY)	429786	CENTURYTEL OF MISSOURI, LLC (SOUTHERN)	MO	2002
421922	GTE MW-MO (CONTEL)	429787	CENTURYTEL OF MISSOURI, LLC (SOUTHWEST)	MO	2002
381623	NOONAN FARMERS TEL	381625A	NORTHWEST COMM COOP	ND	2005
420472	CASS COUNTY TEL. CO.	421472	FAIRPOINT MISSOURI	MO	2006
Acquired Exchanges					
Study Area Code	Exchanges Formerly Served by	Study Area Code	New Study Area	State	Year
351167	ITS-IOWA TELECOM-NO	351262A	COMM 1 NETWORK	IA	2002
361350	ARVIG TEL CO	361357A	BLACKDUCK TEL CO	MN	2002
381131	CITIZENS-FRONTIER-ND	381611A	DICKEY RURAL COOP	ND	2002
381131	CITIZENS-FRONTIER-ND	381614A	POLAR TELECOMM.	ND	2002
381131	CITIZENS-FRONTIER-ND	381631A	RED RIVER RURAL TEL	ND	2002
381131	CITIZENS-FRONTIER-ND	381632A	RESERVATION TEL COOP	ND	2003
381131	CITIZENS-FRONTIER-ND	382247A	NEMONT TELEPHONE COOPERATIVE	ND	2003
411842	UTC OF KANSAS	411746A	BLUE VALLEY TELE-COMMUNICATIONS, INC.	KS	2005
235193	SOUTHERN BELL-NC	230485A	MEBTEL, INC.	NC	2005
New Study Areas					
Study Area Code	Exchanges Formerly Served by	Study Area Code	New Study Area	State	Year
NA	NOT PREVIOUSLY SERVED	521402	M&L ENTERPRISES DBA SKYLINE TEL	WA	2002
NA	NOT PREVIOUSLY SERVED	610989	ADAK EAGLE ENTERPRISES D/B/A ADAK TEL UTILITY	AK	2003
351292	SEARSBORO TEL CO	351407	KILLDUFF TELEPHONE CO	IA	2004
391677	SIOUX VALLEY TEL CO	391405	HILLS TEL CO - SD	SD	2005
351306	SULLY TEL ASSOC	350739	REASNOR TELEPHONE CO	IA	2006
NA	NOT PREVIOUSLY SERVED	310542	ALLBAND COMM. COOP.	MI	2006
NA	EAGLE MOUNTAIN TELECOMM	500758	DIRECT COMMUNICATIONS CEDAR VALLEY	UT	2006
NA	NOT PREVIOUSLY SERVED	520581	BEAVER CREEK TIMBERLINE	WA	2006
452175	CENTURYTEL SW-AZ	450815	HOPi TELECOMMUNICATIONS INC	AZ	2007
495105	QWEST CORP-NM	493403	SACRED WIND COMMUNICATIONS	NM	2007
NA	NOT PREVIOUSLY SERVED	520580	WESTGATE COMMUNICATIONS	WA	2007

4. Schools and Libraries Support

Eligible schools, school districts, libraries, and consortia that include schools and libraries may receive discounts for eligible telecommunications services, Internet access, and internal connections under the schools and libraries universal service support mechanism. The discounts range from 20 percent to 90 percent. The level of the discount is based on the percentage of students in the school or school district that are eligible for the national school lunch program (or a federally approved alternative mechanism), and location in a rural area. By Commission rule, the Schools and Libraries mechanism is capped at \$2.25 billion annually.¹

In order to receive discounts on eligible services, the Commission's rules require that the applicant submit to the universal service fund administrator (Administrator or USAC) a completed FCC Form 470, which sets forth the technological needs and the services for which the applicant seeks discounts. This submission initiates the required competitive bidding process. Generally, the FCC Forms 470 are posted on the USAC Schools and Libraries Division (SLD) website for at least 28 days so that providers have an opportunity to submit competing bids to perform the services.² After the eligible applicant has complied with the Commission's competitive bidding requirements and contracted for eligible services, it must file FCC Form 471 to request discounts for services that have been ordered.

The Administrator reviews the FCC Forms 471 that it receives and issues funding commitment decisions indicating discounts that the applicant may receive in accordance with the Commission's rules. Subsequently, the applicant either: (1) pays the after-discount portion of the service cost to the service provider, which, in turn, seeks payment from the Administrator for the discounted amount (using FCC Form 472), or (2) pays the entire bill (the pre-discounted amount) to the service provider, and seeks reimbursement from the Administrator for the discounted amount (using FCC Form 474). In the latter instance, the Administrator disburses the money to the service provider who, in turn, reimburses the applicant.

The Administrator acts on these requests in accordance with Commission rules and decisions. If the Administrator denies a request for funding, the applicant may either appeal directly to the Commission or appeal to the Administrator. If rejected on appeal by the Administrator, the applicant may appeal to the Commission. Since inception, the program has experienced a tremendous expansion of both the number of applicants and recipients, and the number of appeals regarding decisions.

Frequently, the total amount of funding requested exceeds the \$2.25 billion cap. Under the Commission's rules of priority, when the filing window closes, the Administrator will

1 47 C.F.R. §54.507(a).

2 The posted forms can be viewed at www.universalservice.org/sl/.

calculate total requests for support submitted during that filing window. If total requests exceed total support available in that funding year, SLD will: (1) calculate the requests for telecommunications services and Internet access for all discount categories (these services receive first priority for funding), (2) allocate the remaining funds to the requests for support for internal connections, beginning with the most disadvantaged schools and libraries (those eligible for a 90 percent discount), and (3) commit remaining funds for internal connections to the applicants at each descending discount level until there are no funds remaining (i.e. 89%, 88%, etc).

If the remaining funds are not sufficient to support all of the eligible discount requests within a particular discount level, the Administrator will divide the total amount of remaining support available by the amount of support requested within that discount level to produce a pro-rata factor. That is, each of the schools and libraries within that discount level will receive the same proportion of the support they requested.

In 2002, the Commission concluded that, beginning with the second quarter of 2003, any unused funds from the schools and libraries support mechanism would, consistent with the public interest, be carried forward for disbursement in subsequent funding years.³ The Commission determined that the Administrator shall report to the Commission, on a quarterly basis, funding that is unused from prior years of the schools and libraries support mechanism. On an annual basis, in the second quarter of each calendar year, all funds that are collected and that are unused from prior years shall be available for use in the next full funding year in accordance with the public interest and notwithstanding the annual cap. In the *Schools and Libraries Third Report and Order and Second Further Notice of Proposed Rulemaking*, the Commission directed USAC to carry forward \$420 million of unused prior year funds to increase the amount of funds available for pending Funding Year 2003 requests.⁴ On June 11, 2007, the Commission announced that \$650 million in unused funds will be carried forward from Funding Years 2001, 2002, 2003 and 2004 to increase disbursements to schools and

3 See *Schools and Libraries Universal Service Support Mechanism*, CC Docket No. 02-6, First Report and Order, 17 FCC Rcd 11521, para. 3 (2002) (*Schools and Libraries Order*), para. 3. In the *Schools and Libraries Order*, the Commission decided that it was in the public interest to take immediate action to stabilize the contribution factor while the Commission considered whether and how to reform the way in which contributions to the universal service mechanism were assessed. The Commission determined that unused funds periodically would be applied to reduce the contribution factors.

4 See *Schools and Libraries Universal Service Support Mechanism*, CC Docket No. 02-6, Third Report and Order and Second Further Notice of Proposed Rulemaking, 18 FCC Rcd 26912, para 52 (2003) (*Schools and Libraries Third Report and Order and Second Further Notice of Proposed Rulemaking*).

libraries in Funding Year 2007 in excess of the annual cap.⁵

As of June 30, 2007, USAC had committed more than \$2.23 billion and disbursed more than \$1.48 billion of Funding Year 2004 funds. USAC had also committed more than \$2.06 billion, and disbursed nearly \$1.31 billion of Funding Year 2005 funds. As of the same date, USAC had committed nearly \$1.91 billion, and disbursed over \$634 million of Funding Year 2006 funds.

USAC supplies the Commission with funding commitments and disbursements information for the schools and libraries support mechanism for all active funding years. USAC provided the Commission with data as of June 30, 2007. Table 4.1 summarizes commitments and disbursements by applicant type and by service type for each funding year. Because of the appeals process, funding commitments and disbursements can be made after the end of the program year. Also, disbursements may continue beyond the end of the program year in the event of delayed internal connections installation. Thus, disbursements for the two most recent funding years will rise substantially.

Table 4.2 summarizes commitments and disbursements by state and by type of applicant for Funding Years 2004, 2005 and 2006. Table 4.3 is based on the same data as Table 4.2 and shows, on a state-by-state basis, funding commitments and disbursements for the three major types of services: internal connections, Internet access, and telecommunications. The lists of individual funding commitments and disbursements are too lengthy to include in this report, but are available online from USAC's website.⁶ Information for earlier Funding Years can be found in earlier editions of the *Universal Service Monitoring Report*.⁷

Table 4.4 summarizes, for Funding Years 2004 through 2006, fund disbursements by type of service provider entity that provides the underlying service to the school or library, and by the way USAC was billed (whether from the school/library using FCC Form 472, or by the service provider directly using FCC Form 474).⁸ Unlike the other tables in this section, this table is based on information in USAC's *Federal Universal Service Support Mechanism Fund Size Projections for the Third Quarter 2007*, and reflects disbursements as of March 31, 2007.

5 See *Schools and Libraries Universal Service Support Mechanism*, CC Docket No. 02-6, Public Notice, 22 FCC Rcd 10795 (Wireline Competition Bureau 2007) (*Wireline Competition Bureau Announces Carryover of Unused Funds for Funding Year 2007*).

6 See *Data Retrieval Tool* at www.sl.universalservice.org/funding/OpenDataSearch.

7 Earlier editions of the Monitoring Reports are available at www.fcc.gov/wcb/iatd/monitor.html.

8 In both cases, the service provider receives the money. Where the applicant paid the entire bill up front, the service provider then reimburses the applicant.

Table 4.5 shows, for Funding Years 2004 and 2005, commitments and disbursements on a per-student basis. Although both public and private schools are eligible for schools and libraries support, only public school enrollment data were available on a state-by-state basis from the Department of Education, so the amounts per student may be slightly inflated. Unused funding commitments have been used to offset collections for later years.

Tables 4.6 and 4.7 show, on an aggregated national level, commitments and disbursements per student for each category of eligible service: 1) internal connections, 2) Internet access, 3) telecommunications, and 4) total funding, for Funding Years 2003 through 2006. The figures for Funding Year 2006, particularly disbursements, should be viewed as preliminary and likely subject to adjustment in the future.

Table 4.1
Schools and Libraries Funding Commitments and Disbursements
by Applicant Type and Service Type

Funding Commitments								
(Dollar Amounts in Thousands)								
Year	Total Commitments	Libraries	Schools	School Districts	Other Consortia	Internal Connections	Internet Access	Telecom
1998	\$1,696,176	\$65,839	\$110,217	\$1,286,521	\$233,600	\$886,118	\$134,147	\$675,911
1999	2,150,016	66,063	180,555	1,599,688	303,711	1,366,115	149,576	634,326
2000	2,074,253	65,820	111,246	1,686,737	210,451	1,135,671	219,233	719,350
2001	2,206,896	57,775	163,782	1,772,987	212,352	1,208,154	224,624	774,119
2002	2,246,184	60,267	161,437	1,781,070	243,410	1,146,883	249,755	849,547
2003	2,691,376	63,045	200,971	2,162,710	264,650	1,520,223	278,156	892,997
2004	2,235,629	53,998	156,557	1,773,684	251,390	1,047,963	241,787	945,879
2005	2,060,307	59,163	155,080	1,644,350	201,714	831,564	266,293	962,450
2006	1,910,912	61,945	128,370	1,481,558	239,039	583,379	292,029	1,035,503

Funding Disbursements								
(Dollar Amounts in Thousands)								
Year	Total Disbursements	Libraries	Schools	School Districts	Other Consortia	Internal Connections	Internet Access	Telecom
1998	\$1,399,948	\$49,890	\$83,469	\$1,070,536	\$196,053	\$797,408	\$94,910	\$507,631
1999	1,654,853	47,456	140,308	1,269,637	197,452	1,106,210	95,743	452,901
2000	1,649,222	43,659	87,392	1,384,341	133,830	1,033,050	135,129	481,043
2001	1,694,396	41,903	116,706	1,395,667	140,120	1,007,748	151,838	534,810
2002	1,569,526	41,819	104,450	1,262,045	161,212	794,569	172,585	602,371
2003	1,913,223	44,026	134,412	1,564,607	170,177	1,063,910	202,803	646,509
2004	1,482,255	39,457	104,452	1,163,579	174,767	615,988	189,185	677,082
2005	1,306,759	46,037	89,288	1,027,870	143,565	392,028	206,163	708,569
2006	634,292	24,240	42,350	479,706	87,996	165,199	142,660	326,433

Source: Raw data provided by the Universal Service Administrative Company, rollups performed by Industry Analysis and Technology Division, Wireline Competition Bureau, FCC.

Activity through June 30, 2007. Because of the appeals process, funding commitments and disbursements can be made after the end of the program year. Also, disbursements may continue beyond the end of the program year in the event of delayed internal connections installation. Other adjustments and corrections may also be made.

Table 4.2
Schools and Libraries Funding Commitments and Disbursements by State and by Type of Applicant
Funding Year 2004: July 1, 2004 through June 30, 2005

State/Territory	Library/Library Consortium		Schools		School Districts		Other Consortium		Totals	
	Funds Committed	Funds Disbursed	Funds Committed	Funds Disbursed	Funds Committed	Funds Disbursed	Funds Committed	Funds Disbursed	Funds Committed	Funds Disbursed
Alabama	\$684,550	\$572,112	\$1,522,748	\$1,183,204	\$20,909,396	\$17,067,174	\$2,862,381	\$2,847,234	\$25,979,075	\$21,669,724
Alaska	130,969	109,436	169,125	131,910	16,721,589	14,092,867	2,008,010	1,080,331	19,029,693	15,414,544
American Samoa	0	0	0	0	0	0	2,194,572	2,101,584	2,194,572	2,101,584
Arizona	447,160	355,123	8,871,767	5,472,993	45,158,410	26,809,314	2,980,961	2,962,928	57,458,298	35,600,358
Arkansas	137,842	85,914	682,363	583,711	7,503,037	5,489,477	10,869,299	6,709,059	19,192,541	12,868,161
California	2,751,329	1,916,876	17,175,724	12,115,958	229,242,844	155,982,055	7,865,858	4,630,750	257,035,755	174,645,639
Colorado	452,151	331,356	2,146,771	1,573,866	23,183,838	18,536,113	519,285	348,200	26,302,045	20,789,535
Connecticut	330,285	232,108	2,115,916	1,905,743	16,798,808	10,072,992	13,058,685	7,403,549	32,303,694	19,614,392
Delaware	13,537	7,661	137,357	93,816	3,100,767	293,314	0	0	461,661	394,791
District of Columbia	0	0	874,600	355,919	9,745,484	5,973,136	43,749	0	10,663,833	6,329,055
Florida	2,406,617	1,628,181	4,742,404	1,939,753	49,718,289	37,318,763	7,140,905	7,053,774	64,008,215	47,940,471
Georgia	3,342,836	3,200,482	4,352,787	2,919,694	50,685,561	34,966,246	8,801,339	7,033,690	67,182,523	48,120,112
Guam	0	0	13,404	9,415	5,798,154	4,661,624	0	0	5,811,558	4,671,039
Hawaii	173,555	0	1,902,108	807,040	1,116,542	979,125	0	0	3,192,205	1,786,165
Idaho	108,773	75,857	372,421	243,488	3,133,324	2,100,308	56,893	56,500	3,671,411	2,476,153
Illinois	3,004,834	1,606,220	4,085,873	2,910,410	78,674,805	52,708,924	2,984,805	719,451	88,750,317	57,945,005
Indiana	662,771	534,989	695,817	380,119	16,363,543	12,671,705	186,064	148,008	17,908,195	13,734,821
Iowa	185,708	146,548	788,390	495,415	5,428,145	3,886,876	7,719,492	5,397,289	14,121,735	9,926,128
Kansas	387,166	313,221	620,412	422,696	12,465,268	10,125,848	2,023,191	1,620,421	15,496,037	12,482,186
Kentucky	678,516	495,902	621,438	421,847	28,505,229	18,756,009	2,871,613	1,441,431	32,676,796	21,115,189
Louisiana	2,222,036	1,731,823	4,312,704	1,853,637	38,923,958	29,524,291	475,712	149,850	45,934,410	33,259,601
Maine	78,122	55,400	1,300,816	809,337	2,713,494	1,887,688	3,136,935	2,745,584	7,229,367	5,498,009
Maryland	1,226,987	1,035,680	1,151,491	509,398	16,296,165	7,392,349	4,211,679	2,799,839	22,886,322	11,737,266
Massachusetts	2,719,365	1,795,451	2,694,072	2,060,949	19,126,211	14,814,768	1,056,724	917,644	25,596,372	19,588,812
Michigan	1,328,912	964,339	1,711,418	991,383	42,174,207	25,554,213	4,843,499	4,034,820	50,058,036	31,544,755
Minnesota	1,460,028	1,060,460	2,150,684	1,550,354	13,686,013	11,096,159	4,964,885	4,461,113	22,261,610	18,168,086
Mississippi	1,314,529	1,118,742	1,626,775	1,054,793	30,420,123	20,622,543	10,223,752	7,736,254	43,585,179	30,532,332
Missouri	701,554	671,250	4,447,306	3,811,315	24,529,125	19,694,088	7,405,762	6,164,912	37,083,747	30,341,565
Montana	86,179	59,107	307,505	254,722	4,122,159	3,283,653	47,665	17,714	4,563,508	3,615,196
Nebraska	258,369	218,174	456,982	347,717	4,685,295	3,931,031	2,236,382	2,107,651	7,637,028	6,604,573
Nevada	240,134	214,457	680,188	9,858	3,117,468	2,718,393	0	0	4,037,790	2,942,708
New Hampshire	10,590	8,009	541,697	392,223	1,701,509	1,131,372	33,388	31,824	2,287,184	1,563,428
New Jersey	1,109,924	792,935	5,132,031	2,871,575	40,666,766	28,022,498	2,135,352	802,035	49,044,073	32,489,043
New Mexico	144,772	112,167	6,625,433	5,539,882	26,747,556	16,731,514	2,781,162	798,907	36,298,923	23,182,470
New York	9,812,131	7,043,799	21,830,703	14,101,036	290,370,142	105,415,579	35,904,636	22,676,550	357,917,612	149,236,964
North Carolina	1,386,380	1,136,132	2,835,953	2,059,906	38,282,453	30,805,137	867,134	673,337	43,371,920	34,674,512
North Dakota	6,536	5,342	1,041,512	725,787	924,615	702,447	2,232,547	2,218,438	4,205,210	3,652,014
Northern Mariana Is.	0	0	11,942	9,685	1,976,859	1,356,116	0	0	1,988,801	1,365,801
Ohio	2,165,496	1,468,154	5,645,235	4,321,354	53,616,753	41,110,300	4,956,445	3,885,857	66,383,929	50,785,665
Oklahoma	1,486,117	1,053,990	3,931,747	3,165,807	46,178,689	34,216,663	314,486	211,011	51,911,039	38,647,471
Oregon	218,478	82,499	454,745	328,596	11,278,308	9,118,153	3,244,702	2,000,933	15,196,233	11,530,181
Pennsylvania	1,485,018	1,304,626	7,392,243	4,957,401	65,040,084	53,553,602	2,675,140	2,491,690	76,592,485	62,307,319
Puerto Rico	1,235,744	736,513	2,033,274	1,269,396	2,378	1,508	0	0	3,271,396	2,007,417
Rhode Island	78,412	33,894	343,072	164,714	3,502,039	2,748,500	2,216,603	2,007,085	6,140,126	4,954,193
South Carolina	193,836	96,900	2,761,020	1,530,505	25,095,677	16,373,843	11,602,050	9,261,263	39,652,583	27,262,511
South Dakota	77,830	9,631	2,077,177	1,436,120	1,937,244	1,419,531	2,313,952	2,077,528	6,406,203	4,942,810
Tennessee	832,432	690,786	1,070,278	774,787	25,490,138	17,881,468	17,223,372	16,155,142	44,616,220	35,502,183
Texas	2,901,801	1,770,693	13,090,858	8,903,512	254,286,740	177,912,536	17,708,274	5,499,274	287,987,673	194,086,015
Utah	138,576	11,781	267,922	184,717	6,325,350	3,797,654	9,707,796	4,725,477	16,439,644	8,719,629
Vermont	30,274	18,131	591,225	363,479	1,073,443	821,056	49,106	43,220	1,744,048	1,245,886
Virgin Islands	0	0	862,216	524,460	0	0	5,679,372	3,804,254	6,541,588	4,328,714
Virginia	1,434,331	1,212,298	2,390,676	1,731,382	22,505,777	19,123,037	866,789	801,832	27,197,573	22,868,549
Washington	1,023,607	796,449	750,285	603,873	14,352,241	11,335,778	4,206,432	2,877,073	20,332,565	15,613,173
West Virginia	116,273	95,431	499,780	273,443	6,431,879	4,726,455	1,898,716	1,293,024	8,946,648	6,388,353
Wisconsin	547,661	421,573	1,548,049	937,538	13,890,806	11,746,792	8,658,671	6,530,539	24,645,187	19,636,442
Wyoming	26,648	18,688	96,192	60,059	749,642	516,253	1,323,700	1,211,058	2,196,182	1,806,058
Totals	\$53,997,681	\$39,457,290	\$156,556,631	\$104,451,697	\$1,773,684,339	\$1,163,578,838	\$251,389,922	\$174,766,931	\$2,235,628,573	\$1,482,254,756

Source: Raw data provided by the Universal Service Administrative Company, rollups performed by Industry Analysis and Technology Division, Wireline Competition Bureau, FCC. Activity through June 30, 2007. Because of the appeals process, funding commitments and disbursements can be made after the end of the program year. Also, disbursements may continue beyond the end of the program year in the event of delayed internal connections installation. Other adjustments and corrections may also be made.

Table 4.2
Schools and Libraries Funding Commitments and Disbursements by State and by Type of Applicant
Funding Year 2005: July 1, 2005 through June 30, 2006

State/Territory	Library/Library Consortium		Schools		School Districts		Other Consortium		Totals	
	Funds Committed	Funds Disbursed	Funds Committed	Funds Disbursed	Funds Committed	Funds Disbursed	Funds Committed	Funds Disbursed	Funds Committed	Funds Disbursed
Alabama	\$724,144	\$654,475	\$1,206,713	\$760,418	\$25,897,430	\$20,667,139	\$6,858,218	\$3,711,490	\$34,686,505	\$25,793,522
Alaska	163,587	133,998	216,221	74,502	17,462,132	15,617,001	698,498	698,498	18,540,438	16,523,999
American Samoa	0	0	0	0	0	0	0	0	0	0
Arizona	7,171,165	6,547,078	3,810,276	2,227,057	30,904,460	16,352,334	142,683	33,585	42,028,584	25,160,054
Arkansas	118,715	98,317	1,036,073	546,632	8,676,315	6,394,768	8,288,572	5,207,283	18,119,675	12,247,000
California	3,374,585	2,173,177	11,164,776	6,204,413	272,939,553	153,335,684	7,562,951	5,581,338	295,041,865	167,294,612
Colorado	429,444	309,571	2,419,314	1,978,910	20,975,140	12,466,765	215,411	133,387	24,039,309	14,888,633
Connecticut	262,990	204,918	1,313,371	891,940	11,556,812	9,267,893	8,073,793	6,832,781	21,206,966	17,197,532
Delaware	9,998	7,152	144,343	103,326	741,781	633,135	0	0	896,122	743,613
District of Columbia	0	0	1,214,371	643,448	179,172	174,455	0	0	1,393,543	817,903
Florida	2,221,224	1,674,628	8,906,557	2,977,841	44,482,038	36,319,122	7,834,694	7,587,675	63,444,513	48,559,266
Georgia	3,202,262	3,032,454	2,803,336	1,520,458	52,149,908	34,264,970	9,201,567	8,053,173	67,357,073	46,871,055
Guam	0	0	11,721	1,112	3,664,710	2,174,851	0	0	3,676,431	2,175,963
Hawaii	182,737	155,858	2,709,055	997,414	1,132,594	1,045,521	0	0	4,024,386	2,198,793
Idaho	121,982	75,869	325,227	189,339	3,924,310	3,010,612	57,947	54,108	4,429,466	3,329,928
Illinois	1,828,920	1,551,269	4,329,883	2,366,802	91,820,797	44,830,355	773,581	447,901	98,753,181	49,196,327
Indiana	1,025,810	829,427	1,961,309	536,181	17,928,150	12,758,566	5,404,783	3,625,710	26,320,052	17,749,884
Iowa	210,456	175,448	618,732	403,104	6,071,693	4,108,631	6,076,341	4,875,084	12,977,222	9,562,267
Kansas	335,072	253,223	499,538	353,325	11,198,400	8,404,750	2,344,841	312,801	14,377,851	9,324,099
Kentucky	728,172	567,980	151,032	84,902	27,306,165	15,088,393	3,073,478	1,216,598	31,258,847	16,957,873
Louisiana	3,188,082	2,460,019	2,572,237	1,668,278	46,544,985	30,781,061	0	0	52,305,304	34,909,358
Maine	84,846	72,715	1,285,600	697,010	3,353,621	2,359,972	2,269,456	2,134,088	6,993,523	5,263,785
Maryland	1,492,773	853,105	870,217	498,539	14,106,373	6,888,518	0	0	16,469,363	8,240,162
Massachusetts	2,156,669	1,552,503	2,951,395	2,269,103	22,649,921	15,735,859	661,301	560,098	28,419,286	20,117,563
Michigan	1,249,510	1,121,662	1,225,057	833,518	63,598,471	20,559,127	3,863,021	2,973,541	69,936,059	25,487,848
Minnesota	2,105,313	1,309,503	1,830,500	1,314,186	13,720,883	11,833,753	4,743,843	4,287,000	22,400,539	18,744,442
Mississippi	1,703,230	1,121,419	1,428,756	471,411	32,318,081	24,015,370	5,294,957	4,485,110	40,745,024	30,093,310
Missouri	880,593	833,493	2,631,150	1,643,225	24,245,042	15,406,377	6,694,872	143,180	34,451,657	18,026,275
Montana	82,937	62,591	235,971	186,625	3,390,097	2,633,980	32,344	26,350	3,741,049	2,909,546
Nebraska	191,987	160,420	363,367	275,418	5,230,885	4,430,917	2,122,652	2,032,051	7,908,891	6,898,806
Nevada	74,005	59,850	172,913	44,789	5,920,319	4,802,139	0	0	6,167,237	4,906,778
New Hampshire	7,283	6,465	357,875	212,350	1,572,694	1,008,995	56,159	50,956	1,994,011	1,278,766
New Jersey	1,428,608	770,795	5,948,369	3,044,444	42,374,823	23,850,933	716,581	631,743	50,468,381	28,297,915
New Mexico	238,344	147,292	12,656,593	4,386,925	20,981,181	13,473,318	1,871,217	71,859	35,747,335	18,079,394
New York	6,786,817	5,106,077	20,731,088	13,119,108	145,280,455	74,924,416	24,385,924	17,125,761	197,184,284	110,275,362
North Carolina	1,152,116	905,566	4,952,258	3,330,699	55,985,224	39,961,423	923,817	636,748	63,013,415	44,834,436
North Dakota	6,270	5,226	472,758	353,174	886,010	731,034	2,180,967	2,172,831	3,546,005	3,262,265
Northern Mariana Is.	0	0	13,622	12,110	1,140,482	872,941	0	0	1,154,104	885,051
Ohio	2,181,752	1,889,272	7,603,745	5,125,626	54,723,948	42,429,505	2,375,341	2,231,062	66,884,786	51,675,465
Oklahoma	1,550,943	1,347,461	2,740,941	1,729,239	46,103,803	25,165,734	248,948	165,185	50,644,635	28,407,619
Oregon	110,498	59,297	884,436	777,350	8,417,946	6,591,035	1,087,393	885,253	10,500,273	8,312,935
Pennsylvania	1,921,846	1,564,067	11,780,352	8,030,403	50,098,551	40,077,989	3,530,118	2,704,230	67,330,867	52,376,689
Puerto Rico	0	0	2,265,736	1,441,405	28,784	25,457	34,865	23,812	2,329,385	1,490,674
Rhode Island	17,127	9,231	230,036	163,529	3,165,626	2,344,663	1,744,171	1,583,725	5,156,960	4,101,148
South Carolina	293,792	202,427	634,399	400,320	29,880,646	15,679,288	11,377,645	11,346,703	42,186,482	27,628,738
South Dakota	6,953	5,652	1,049,652	912,096	1,834,362	1,436,607	2,641,852	2,107,790	5,532,819	4,462,145
Tennessee	713,529	614,032	1,675,919	863,142	31,793,775	22,224,891	19,069,201	18,789,796	53,252,424	42,491,861
Texas	3,817,349	2,727,214	14,521,002	9,397,884	196,113,278	124,795,158	4,557,532	3,694,383	219,009,161	140,614,639
Utah	102,076	72,702	79,202	61,835	6,409,330	4,502,823	9,007,746	6,967,568	15,598,354	11,604,928
Vermont	24,270	14,757	566,975	387,161	1,167,566	933,744	34,513	28,515	1,793,324	1,364,177
Virgin Islands	0	0	338,770	259,564	0	0	3,723,394	1,912,376	4,062,164	2,171,940
Virginia	1,508,591	1,082,872	968,978	712,052	25,015,522	21,030,910	788,013	754,970	28,281,104	23,580,804
Washington	1,251,819	935,870	2,496,344	823,301	12,673,623	9,572,259	3,957,155	927,172	20,378,941	12,258,602
West Virginia	131,733	91,601	102,808	86,267	8,271,419	6,096,447	2,693,443	1,457,539	11,199,403	7,731,854
Wisconsin	571,373	411,394	1,373,357	699,031	14,348,629	12,069,212	10,925,213	948,675	27,218,572	14,128,312
Wyoming	18,943	15,784	225,888	195,718	1,991,691	1,708,708	1,493,354	1,333,301	3,729,876	3,253,511
Totals	\$59,162,940	\$46,037,176	\$155,080,114	\$89,287,959	\$1,644,349,606	\$1,027,869,508	\$201,714,366	\$143,564,783	\$2,060,307,026	\$1,306,759,426

Source: Raw data provided by the Universal Service Administrative Company, rollups performed by Industry Analysis and Technology Division, Wireline Competition Bureau, FCC. Activity through June 30, 2007. Because of the appeals process, funding commitments and disbursements can be made after the end of the program year. Also, disbursements may continue beyond the end of the program year in the event of delayed internal connections installation. Other adjustments and corrections may also be made.

Table 4.2
Schools and Libraries Funding Commitments and Disbursements by State and by Type of Applicant
Funding Year 2006: July 1, 2006 through June 30, 2007

State/Territory	Library/Library Consortium		Schools		School Districts		Other Consortium		Totals	
	Funds Committed	Funds Disbursed	Funds Committed	Funds Disbursed	Funds Committed	Funds Disbursed	Funds Committed	Funds Disbursed	Funds Committed	Funds Disbursed
Alabama	\$716,215	\$241,175	\$989,287	\$377,292	\$36,214,291	\$18,039,800	\$8,559,479	\$0	\$46,479,272	\$18,658,267
Alaska	126,875	88,997	183,082	121,771	17,607,786	9,834,231	557,245	466,102	18,474,988	10,511,101
American Samoa	0	0	0	0	0	0	0	0	0	0
Arizona	5,014,442	2,089,891	8,446,519	2,231,302	44,772,601	9,683,795	163,974	43,098	58,397,536	14,048,086
Arkansas	150,112	100,851	204,663	81,540	7,629,260	2,688,692	147,576	73,792	8,131,611	2,944,875
California	3,840,764	1,633,540	10,378,085	3,711,513	214,242,964	56,847,593	10,079,639	1,836,700	238,541,452	64,029,346
Colorado	439,712	171,632	701,143	325,360	18,246,276	4,239,667	800,849	667,386	20,187,980	5,404,045
Connecticut	180,537	77,924	864,876	337,161	10,866,704	3,928,136	8,707,949	6,808,890	20,620,066	11,152,111
Delaware	10,054	1,431	153,874	11,882	620,943	12,401	0	0	784,871	25,714
District of Columbia	0	0	611,724	55,800	189,445	101,699	984,301	65,029	1,785,470	222,528
Florida	2,420,822	521,323	5,871,151	1,054,539	41,948,610	13,342,414	10,701,506	8,518,020	60,942,089	23,436,296
Georgia	3,387,777	2,772,223	1,826,553	688,201	44,874,874	20,322,887	0	0	50,089,204	23,783,311
Guam	0	0	25,002	11,071	419,730	0	0	0	444,732	11,071
Hawaii	189,526	0	2,120,785	122,032	1,129,360	435,670	0	0	3,439,671	557,702
Idaho	102,364	10,677	162,363	55,979	4,031,719	1,030,810	31,126	0	4,327,572	1,097,466
Illinois	1,257,482	501,882	4,359,413	1,015,765	84,942,745	21,107,715	3,984,279	264,305	94,543,919	22,889,667
Indiana	2,217,467	1,459,820	908,372	470,153	16,550,783	5,640,098	9,853,645	5,427,044	29,530,267	12,997,115
Iowa	177,270	116,845	469,043	223,686	5,986,909	2,756,371	5,869,370	4,061,526	12,502,592	7,158,428
Kansas	575,432	262,455	379,033	115,218	12,440,359	6,005,983	2,079,914	473,393	15,474,738	6,857,049
Kentucky	600,729	277,046	213,567	65,644	18,973,496	5,835,721	6,989,372	1,025,184	26,777,164	7,203,595
Louisiana	3,601,283	2,283,578	7,709,414	3,503,690	56,605,986	21,121,666	4,830,704	1,695,942	72,747,387	28,604,876
Maine	83,204	14,299	1,057,910	251,239	3,690,335	927,379	2,491,910	631,023	7,323,359	1,823,940
Maryland	808,475	305,793	1,264,609	171,017	14,401,797	3,030,647	263,846	0	16,738,727	3,507,457
Massachusetts	2,171,426	851,939	3,356,947	933,001	25,621,233	11,562,243	589,755	342,043	31,739,361	13,689,226
Michigan	1,207,047	633,456	1,909,454	418,599	36,330,189	8,750,421	5,182,876	2,240,276	44,629,566	12,042,752
Minnesota	1,347,380	296,125	1,539,397	393,322	13,110,211	2,613,253	5,430,418	3,244,762	21,427,406	6,547,462
Mississippi	1,275,985	737,709	1,181,487	199,441	31,141,311	11,213,560	7,859,747	1,979,839	41,458,530	14,130,549
Missouri	821,937	238,640	1,467,347	761,879	20,276,304	7,490,278	6,742,618	171,823	29,308,206	8,662,620
Montana	79,863	43,705	190,114	104,763	3,247,428	1,902,568	9,935	2,466	3,527,340	2,053,502
Nebraska	215,919	76,651	363,748	189,657	4,964,479	2,971,363	2,542,515	1,106,370	8,086,661	4,344,041
Nevada	261,033	168,859	261,518	31,119	4,910,379	299,470	0	0	5,432,930	499,448
New Hampshire	7,969	2,029	458,523	188,945	1,844,754	558,230	54,461	17,875	2,365,707	767,079
New Jersey	1,238,767	414,171	3,990,446	1,603,588	37,066,105	9,467,640	1,001,138	41,364	43,296,456	11,526,763
New Mexico	1,087,309	326,488	3,402,390	429,330	21,976,556	3,570,723	3,819,669	174,677	30,285,924	4,501,218
New York	11,758,544	2,422,643	20,851,511	8,052,348	127,575,920	33,463,551	30,863,148	5,023,318	191,049,123	48,961,860
North Carolina	1,204,172	598,621	2,301,187	462,438	50,368,795	19,850,874	1,098,927	519,036	54,973,081	21,430,969
North Dakota	7,067	5,432	1,312,573	538,868	1,364,512	972,766	2,741,264	2,147,965	5,425,416	3,665,031
Northern Mariana Is.	12,530	7,408	13,673	12,316	1,056,328	703,390	0	0	1,082,531	723,114
Ohio	2,276,889	584,341	9,930,610	4,339,494	59,905,009	23,010,780	4,881,555	662,054	76,994,063	28,596,669
Oklahoma	1,467,039	1,065,710	1,646,861	967,077	34,518,361	18,132,284	235,003	127,418	37,867,264	20,292,489
Oregon	359,643	96,695	694,859	287,709	11,603,426	3,043,647	1,856,397	249,525	14,514,325	3,677,576
Pennsylvania	2,152,523	579,867	5,610,597	1,541,741	44,853,622	16,807,031	9,128,795	2,575,214	61,745,537	21,503,853
Puerto Rico	228,149	57,171	3,081,088	200,894	49,891	11,997	0	0	3,359,128	270,062
Rhode Island	19,305	3,481	199,866	89,175	2,938,235	1,461,578	1,713,552	1,263,019	4,870,958	2,817,253
South Carolina	329,234	104,489	1,255,704	204,744	15,467,115	3,445,009	21,505,866	6,991,215	38,557,919	10,745,457
South Dakota	6,269	3,907	1,188,930	343,540	4,283,840	933,720	2,234,280	12,319	7,713,319	1,293,486
Tennessee	795,281	353,319	661,810	419,867	31,977,749	13,680,423	20,699,119	18,358,772	54,133,959	32,812,381
Texas	2,537,609	646,049	8,522,548	3,075,089	165,016,628	55,077,029	4,956,069	2,756,960	181,032,854	61,555,127
Utah	56,852	4,222	64,453	8,216	4,875,432	294,811	12,015,461	2,790,922	17,012,198	3,098,171
Vermont	19,661	5,173	477,885	150,334	1,078,110	350,064	32,577	14,310	1,608,233	519,881
Virgin Islands	0	0	693,459	343,948	0	0	4,024,113	1,520,051	4,717,572	1,863,999
Virginia	1,197,208	435,775	825,490	274,819	30,617,271	11,826,802	1,227,023	343,505	33,866,992	12,880,901
Washington	1,257,327	254,309	599,254	355,462	14,071,999	4,014,290	4,239,145	22,593	20,167,725	4,646,654
West Virginia	132,508	32,412	47,345	21,049	8,271,033	2,008,080	2,105,102	1,181,234	10,555,988	3,242,775
Wisconsin	502,668	253,750	966,391	279,415	13,923,690	2,867,828	422,464	57,732	15,815,213	3,458,725
Wyoming	9,307	4,012	401,976	126,007	865,582	416,726	2,728,890	0	4,005,755	546,745
Totals	\$61,944,962	\$24,239,940	\$128,369,909	\$42,350,049	\$1,481,558,470	\$479,705,804	\$239,038,566	\$87,996,091	\$1,910,911,907	\$634,291,884

Source: Raw data provided by the Universal Service Administrative Company, rollups performed by Industry Analysis and Technology Division, Wireline Competition Bureau, FCC. Activity through June 30, 2007. Because of the appeals process, funding commitments and disbursements can be made after the end of the program year. Also, disbursements may continue beyond the end of the program year in the event of delayed internal connections installation. Other adjustments and corrections may also be made.

Table 4.3
Schools and Libraries Funding Commitments and Disbursements by State and by Type of Service
Funding Year 2004: July 1, 2004 through June 30, 2005

State/Territory	Internal Connections		Internet Access		Telecommunications		Totals	
	Funds Committed	Funds Disbursed	Funds Committed	Funds Disbursed	Funds Committed	Funds Disbursed	Funds Committed	Funds Disbursed
Alabama	\$6,703,140	\$5,115,955	\$8,050,641	\$7,611,480	\$11,225,294	\$8,942,289	\$25,979,075	\$21,669,724
Alaska	1,376,577	748,500	8,376,992	6,678,973	9,276,124	7,987,071	19,029,693	15,414,544
American Samoa	2,117,926	2,055,180	0	0	76,646	46,404	2,194,572	2,101,584
Arizona	35,009,428	20,123,377	7,853,000	6,179,572	14,595,870	9,297,409	57,458,298	35,600,358
Arkansas	2,624,278	1,217,863	537,061	344,040	16,031,202	11,306,258	19,192,541	12,868,161
California	133,289,458	92,548,494	16,101,440	10,718,600	107,644,857	71,378,545	257,035,755	174,645,639
Colorado	14,083,598	12,038,626	2,384,942	1,207,585	9,833,505	7,543,324	26,302,045	20,789,535
Connecticut	14,178,062	7,949,021	2,877,019	2,300,154	15,248,613	9,365,217	32,303,694	19,614,392
Delaware	0	0	46,826	29,020	414,835	365,771	461,661	394,791
District of Columbia	594,117	339,849	298,061	44,454	9,771,655	5,944,752	10,663,833	6,329,055
Florida	11,758,212	5,446,090	10,649,266	9,267,370	41,600,737	33,227,011	64,008,215	47,940,471
Georgia	30,511,550	19,210,019	6,609,867	5,118,447	30,061,106	23,791,646	67,182,523	48,120,112
Guam	4,050,410	3,590,546	409,946	408,408	1,351,202	672,085	5,811,558	4,671,039
Hawaii	181,222	89,959	496,301	471,190	2,514,682	1,225,016	3,192,205	1,786,165
Idaho	362,354	230,314	990,173	694,240	2,318,884	1,551,599	3,671,411	2,476,153
Illinois	53,190,602	33,754,675	2,405,188	1,648,123	33,154,527	22,542,207	88,750,317	57,945,005
Indiana	3,396,078	2,530,837	1,821,741	1,471,938	12,690,376	9,732,046	17,908,195	13,734,821
Iowa	203,109	93,492	1,807,715	1,383,701	12,110,911	8,448,935	14,121,735	9,926,128
Kansas	2,342,334	1,950,114	3,763,098	3,120,277	9,390,605	7,411,795	15,496,037	12,482,186
Kentucky	13,005,319	9,216,627	2,838,476	1,557,184	16,833,001	10,341,378	32,676,796	21,115,189
Louisiana	23,100,362	15,135,829	5,585,204	4,753,129	17,248,844	13,370,643	45,934,410	33,259,601
Maine	204,369	191,433	1,248,824	1,054,189	5,776,174	4,252,387	7,229,367	5,498,009
Maryland	4,079,818	1,038,119	1,394,910	957,227	17,411,594	9,741,920	22,886,322	11,737,266
Massachusetts	7,203,348	6,337,329	4,595,906	3,539,240	13,797,118	9,712,243	25,596,372	19,588,812
Michigan	15,288,007	8,446,162	7,537,123	5,971,057	27,232,906	17,127,536	50,058,036	31,544,755
Minnesota	4,089,829	3,626,729	4,571,908	3,175,480	13,599,873	11,365,877	22,261,610	18,168,086
Mississippi	20,126,960	14,266,577	1,863,398	1,506,603	21,594,821	14,759,152	43,585,179	30,532,332
Missouri	15,462,174	13,072,798	2,980,941	2,601,735	18,640,632	14,667,032	37,083,747	30,341,565
Montana	1,274,068	1,011,790	875,569	700,004	2,413,871	1,903,402	4,563,508	3,615,196
Nebraska	246,207	111,454	1,084,637	853,863	6,306,184	5,639,256	7,637,028	6,604,573
Nevada	925,438	175,408	250,399	209,851	2,861,953	2,557,449	4,037,790	2,942,708
New Hampshire	311,992	195,931	504,162	350,116	1,471,030	1,017,381	2,287,184	1,563,428
New Jersey	19,364,603	10,013,969	4,418,246	3,182,936	25,261,224	19,292,138	49,044,073	32,489,043
New Mexico	23,257,439	16,586,771	3,208,674	1,698,535	9,832,810	4,897,164	36,298,923	23,182,470
New York	244,169,683	80,474,338	12,405,790	7,979,752	101,342,139	60,782,874	357,917,612	149,236,964
North Carolina	11,950,721	8,391,587	11,337,932	9,772,658	20,083,267	16,510,267	43,371,920	34,674,512
North Dakota	724,849	512,966	222,826	218,392	3,257,535	2,920,656	4,205,210	3,652,014
Northern Marianas Is.	898,706	817,339	374,577	352,898	715,518	195,564	1,988,801	1,365,801
Ohio	16,329,524	8,834,491	15,527,730	13,516,040	34,526,675	28,435,134	66,383,929	50,785,665
Oklahoma	29,630,382	22,493,256	8,189,989	6,142,608	14,090,668	10,011,607	51,911,039	38,647,471
Oregon	1,520,648	1,142,333	3,296,659	2,871,973	10,378,926	7,515,875	15,196,233	11,530,181
Pennsylvania	33,059,046	27,282,129	10,211,982	8,485,080	33,321,457	26,540,110	76,592,485	62,307,319
Puerto Rico	666,465	310,642	1,792,456	1,323,481	812,475	373,294	3,271,396	2,007,417
Rhode Island	2,189,925	1,656,092	596,285	464,771	3,353,916	2,833,330	6,140,126	4,954,193
South Carolina	18,219,129	10,648,062	967,297	604,114	20,466,157	16,010,335	39,652,583	27,262,511
South Dakota	2,207,201	1,577,817	361,246	223,825	3,837,756	3,141,168	6,406,203	4,942,810
Tennessee	6,962,824	3,396,775	24,630,555	20,394,294	13,022,841	11,711,114	44,616,220	35,502,183
Texas	199,550,243	129,297,597	19,205,735	15,168,220	69,231,695	49,620,198	287,987,673	194,086,015
Utah	1,203,485	765,162	1,566,294	856,514	13,669,865	7,097,953	16,439,644	8,719,629
Vermont	5,766	3,559	517,186	384,415	1,221,096	857,912	1,744,048	1,245,886
Virgin Islands	3,942,217	1,907,581	1,940,313	1,829,197	659,058	591,936	6,541,588	4,328,714
Virginia	2,382,409	1,796,110	4,869,164	3,685,936	19,946,000	17,386,503	27,197,573	22,868,549
Washington	5,011,584	4,095,191	1,628,742	1,088,491	13,692,239	10,429,491	20,332,565	15,613,173
West Virginia	1,390,700	487,315	679,966	501,995	6,875,982	5,399,043	8,946,648	6,388,353
Wisconsin	1,924,908	1,534,109	2,859,407	2,352,723	19,860,872	15,749,610	24,645,187	19,636,442
Wyoming	110,139	103,389	166,907	159,360	1,919,136	1,543,309	2,196,182	1,806,058
Totals	\$1,047,962,942	\$615,987,677	\$241,786,692	\$189,185,458	\$945,878,939	\$677,081,621	\$2,235,628,573	\$1,482,254,756

Source: Raw data provided by the Universal Service Administrative Company, rollups performed by Industry Analysis and Technology Division, Wireline Competition Bureau, FCC.

Activity through June 30, 2007. Because of the appeals process, funding commitments and disbursements can be made after the end of the program year. Also, disbursements may continue beyond the end of the program year in the event of delayed internal connections installation. Other adjustments and corrections may also be made.

Table 4.3
Schools and Libraries Funding Commitments and Disbursements by State and by Type of Service
Funding Year 2005: July 1, 2005 through June 30, 2006

State/Territory	Internal Connections		Internet Access		Telecommunications		Totals	
	Funds Committed	Funds Disbursed	Funds Committed	Funds Disbursed	Funds Committed	Funds Disbursed	Funds Committed	Funds Disbursed
Alabama	\$7,976,166	\$6,531,662	\$14,304,550	\$8,995,937	\$12,405,789	\$10,265,923	\$34,686,505	\$25,793,522
Alaska	664,418	449,154	8,440,378	7,804,612	9,435,642	8,270,233	18,540,438	16,523,999
American Samoa	0	0	0	0	0	0	0	0
Arizona	19,664,267	10,076,938	8,906,879	7,531,900	13,457,438	7,551,216	42,028,584	25,160,054
Arkansas	3,258,414	2,143,632	534,513	442,522	14,326,748	9,660,846	18,119,675	12,247,000
California	162,470,282	80,974,578	14,090,250	9,805,200	118,481,333	76,514,834	295,041,865	167,294,612
Colorado	10,468,158	5,479,507	1,925,467	1,396,781	11,645,684	8,012,345	24,039,309	14,888,633
Connecticut	3,692,008	2,226,058	2,763,547	2,094,220	14,751,411	12,877,254	21,206,966	17,197,532
Delaware	113,137	35,291	28,759	15,278	754,226	693,044	896,122	743,613
District of Columbia	891,556	558,105	160,944	111,766	341,043	148,032	1,393,543	817,903
Florida	13,335,580	6,701,244	13,218,707	11,008,747	36,890,226	30,849,275	63,444,513	48,559,266
Georgia	25,751,258	11,779,611	10,185,723	8,411,579	31,420,092	26,679,865	67,357,073	46,871,055
Guam	1,955,336	988,626	436,902	434,544	1,284,193	752,793	3,676,431	2,175,963
Hawaii	572,406	136,318	657,783	616,249	2,794,197	1,446,226	4,024,386	2,198,793
Idaho	546,333	284,637	1,506,676	1,254,406	2,376,457	1,790,885	4,429,466	3,329,928
Illinois	63,960,725	23,662,936	3,665,885	2,354,565	31,126,571	23,178,826	98,753,181	49,196,327
Indiana	4,905,315	918,640	7,113,106	5,126,408	14,301,631	11,704,836	26,320,052	17,749,884
Iowa	466,032	143,795	2,006,382	1,266,856	10,504,808	8,151,616	12,977,222	9,562,267
Kansas	279,099	59,006	3,267,021	2,461,974	10,831,731	6,803,119	14,377,851	9,324,099
Kentucky	13,841,531	5,206,052	3,219,590	1,241,655	14,197,726	10,510,166	31,258,847	16,957,873
Louisiana	22,919,275	12,173,589	5,691,238	4,545,064	23,694,791	18,190,705	52,305,304	34,909,358
Maine	960,036	177,336	1,007,807	916,045	5,025,680	4,170,404	6,993,523	5,263,785
Maryland	1,714,246	224,332	1,518,497	857,371	13,236,620	7,158,459	16,469,363	8,240,162
Massachusetts	6,471,204	4,967,559	5,804,778	4,178,108	16,143,304	10,971,896	28,419,286	20,117,563
Michigan	34,785,401	3,558,978	6,298,320	5,249,647	28,852,338	16,679,223	69,936,059	25,487,848
Minnesota	4,035,434	3,241,846	5,524,316	4,315,679	12,840,789	11,186,917	22,400,539	18,744,442
Mississippi	18,669,279	13,075,652	1,648,924	925,334	20,426,821	16,092,324	40,745,024	30,093,310
Missouri	12,576,745	6,786,993	2,976,361	1,723,721	18,898,551	9,515,561	34,451,657	18,026,275
Montana	302,170	173,751	957,289	797,143	2,481,590	1,938,652	3,741,049	2,909,546
Nebraska	130,659	88,404	992,185	853,510	6,786,047	5,956,892	7,908,891	6,898,806
Nevada	999,482	326,864	325,675	250,530	4,842,080	4,329,384	6,167,237	4,906,778
New Hampshire	241,452	51,636	651,940	512,974	1,100,619	714,156	1,994,011	1,278,766
New Jersey	15,672,103	5,007,516	5,341,565	3,838,256	29,454,713	19,452,143	50,468,381	28,297,915
New Mexico	23,121,071	10,149,577	3,523,752	2,120,997	9,102,512	5,808,820	35,747,335	18,079,394
New York	87,994,045	30,538,482	10,977,077	8,036,465	98,213,162	71,700,415	197,184,284	110,275,362
North Carolina	26,721,779	14,742,113	12,294,784	10,269,845	23,996,852	19,822,478	63,013,415	44,834,436
North Dakota	214,777	145,227	162,650	152,102	3,168,578	2,964,936	3,546,005	3,262,265
Northern Marianas Is.	275,266	275,266	376,659	349,583	502,179	260,202	1,154,104	885,051
Ohio	13,828,120	7,678,808	14,860,183	13,684,206	38,196,483	30,312,451	66,884,786	51,675,465
Oklahoma	27,377,969	11,626,329	8,478,658	6,476,262	14,788,008	10,305,028	50,644,635	28,407,619
Oregon	721,071	641,968	3,228,582	2,483,046	6,550,620	5,187,921	10,500,273	8,312,935
Pennsylvania	19,449,021	12,228,119	10,746,984	9,161,311	37,134,862	30,987,259	67,330,867	52,376,689
Puerto Rico	502,422	148,231	1,326,063	932,424	500,900	410,019	2,329,385	1,490,674
Rhode Island	1,521,936	901,540	718,439	656,619	2,916,585	2,542,989	5,156,960	4,101,148
South Carolina	18,713,497	7,187,434	1,229,821	801,484	22,243,164	19,639,820	42,186,482	27,628,738
South Dakota	1,492,746	1,065,222	455,091	418,031	3,584,982	2,978,892	5,532,819	4,462,145
Tennessee	9,102,985	5,924,142	29,597,551	23,924,953	14,551,888	12,642,766	53,252,424	42,491,861
Texas	130,325,955	73,115,702	18,729,536	14,035,852	69,953,670	53,463,085	219,009,161	140,614,639
Utah	2,576,926	1,192,976	721,676	572,467	12,299,752	9,839,485	15,598,354	11,604,928
Vermont	505	0	553,181	446,050	1,239,638	918,127	1,793,324	1,364,177
Virgin Islands	1,083,381	194,490	2,353,350	1,936,633	625,433	40,817	4,062,164	2,171,940
Virginia	1,476,236	647,928	5,376,037	4,683,618	21,428,831	18,249,258	28,281,104	23,580,804
Washington	4,952,857	1,896,136	1,590,598	1,123,466	13,835,486	9,239,000	20,378,941	12,258,602
West Virginia	1,889,698	308,889	1,203,596	945,547	8,106,109	6,477,418	11,199,403	7,731,854
Wisconsin	2,657,968	1,985,805	2,429,014	1,440,027	22,131,590	10,702,480	27,218,572	14,128,312
Wyoming	1,274,127	1,223,125	187,422	173,068	2,268,327	1,857,318	3,729,876	3,253,511
Totals	\$831,563,865	\$392,027,755	\$266,292,661	\$206,162,637	\$962,450,500	\$708,569,034	\$2,060,307,026	\$1,306,759,426

Source: Raw data provided by the Universal Service Administrative Company, rollups performed by Industry Analysis and Technology Division, Wireline Competition Bureau, FCC.

Activity through June 30, 2007. Because of the appeals process, funding commitments and disbursements can be made after the end of the program year. Also, disbursements may continue beyond the end of the program year in the event of delayed internal connections installation. Other adjustments and corrections may also be made.

Table 4.3
Schools and Libraries Funding Commitments and Disbursements by State and by Type of Service
Funding Year 2006: July 1, 2006 through June 30, 2007

State/Territory	Internal Connections		Internet Access		Telecommunications		Totals	
	Funds Committed	Funds Disbursed	Funds Committed	Funds Disbursed	Funds Committed	Funds Disbursed	Funds Committed	Funds Disbursed
Alabama	\$14,061,942	\$7,130,171	\$16,837,886	\$5,370,379	\$15,579,444	\$6,157,717	\$46,479,272	\$18,658,267
Alaska	1,251,269	395,617	8,071,206	5,270,681	9,152,513	4,844,803	18,474,988	10,511,101
American Samoa	0	0	0	0	0	0	0	0
Arizona	32,580,323	10,245,766	5,385,956	1,580,240	20,431,257	2,222,080	58,397,536	14,048,086
Arkansas	1,137,426	533,042	177,691	86,430	6,816,494	2,325,403	8,131,611	2,944,875
California	85,334,905	20,482,196	17,020,188	7,566,890	136,186,359	35,980,260	238,541,452	64,029,346
Colorado	4,999,411	2,130,211	2,202,109	962,975	12,986,460	2,310,859	20,187,980	5,404,045
Connecticut	2,268,360	1,228,881	1,715,052	613,488	16,636,654	9,309,742	20,620,066	11,152,111
Delaware	0	0	35,617	2,889	749,254	22,825	784,871	25,714
District of Columbia	1,202,508	36,832	97,143	13,300	485,819	172,396	1,785,470	222,528
Florida	8,726,814	1,010,875	13,924,999	9,620,555	38,290,276	12,804,866	60,942,089	23,436,296
Georgia	16,443,131	5,734,718	7,013,010	3,224,847	26,633,063	14,823,746	50,089,204	23,783,311
Guam	0	0	431,089	0	13,643	11,071	444,732	11,071
Hawaii	72,954	26,458	661,800	129,217	2,704,917	402,027	3,439,671	557,702
Idaho	276,797	194,932	1,699,016	357,209	2,351,759	545,325	4,327,572	1,097,466
Illinois	53,356,167	10,448,326	5,324,793	1,200,971	35,862,959	11,240,370	94,543,919	22,889,667
Indiana	1,716,876	470,611	12,892,402	7,097,341	14,920,989	5,429,163	29,530,267	12,997,115
Iowa	97,137	19,731	1,930,772	1,184,990	10,474,683	5,953,707	12,502,592	7,158,428
Kansas	102,676	59,136	4,121,057	1,596,076	11,251,005	5,201,837	15,474,738	6,857,049
Kentucky	4,073,618	837,144	2,931,547	1,223,967	19,771,999	5,142,484	26,777,164	7,203,595
Louisiana	44,132,187	14,478,741	6,549,164	4,527,651	22,066,036	9,598,484	72,747,387	28,604,876
Maine	391,819	129,697	1,034,561	683,751	5,896,979	1,010,492	7,323,359	1,823,940
Maryland	904,493	78,009	1,831,808	585,206	14,002,426	2,844,242	16,738,727	3,507,457
Massachusetts	7,987,216	3,008,521	6,175,480	4,050,446	17,576,665	6,630,259	31,739,361	13,689,226
Michigan	4,415,625	1,500,775	7,052,903	4,180,122	33,161,038	6,361,855	44,629,566	12,042,752
Minnesota	1,963,778	98,043	6,812,058	1,917,357	12,651,570	4,532,062	21,427,406	6,547,462
Mississippi	15,018,322	5,900,826	1,794,852	268,371	24,645,356	7,961,352	41,458,530	14,130,549
Missouri	8,255,244	2,128,853	3,111,586	1,340,901	17,941,376	5,192,866	29,308,206	8,662,620
Montana	149,784	100,972	911,006	621,927	2,466,550	1,330,603	3,527,340	2,053,502
Nebraska	1,027,015	443,745	1,138,304	636,716	5,921,342	3,263,580	8,086,661	4,344,041
Nevada	158,856	4,199	407,745	120,109	4,866,329	375,140	5,432,930	499,448
New Hampshire	57,912	38,001	876,118	340,974	1,431,677	388,104	2,365,707	767,079
New Jersey	7,736,004	4,088,816	5,682,835	1,820,498	29,877,617	5,617,449	43,296,456	11,526,763
New Mexico	15,667,744	2,183,347	3,703,958	1,118,792	10,914,222	1,199,079	30,285,924	4,501,218
New York	75,476,718	14,974,694	11,075,406	3,969,929	104,496,999	30,017,237	191,049,123	48,961,860
North Carolina	14,445,740	2,197,499	12,320,432	5,871,528	28,206,909	13,361,942	54,973,081	21,430,969
North Dakota	1,357,391	696,741	176,096	110,092	3,891,929	2,858,198	5,425,416	3,665,031
Northern Marianas Is.	161,988	140,314	510,515	395,552	410,028	187,248	1,082,531	723,114
Ohio	20,440,191	6,194,426	15,429,000	10,747,920	41,124,872	11,654,323	76,994,063	28,596,669
Oklahoma	11,623,218	6,320,775	9,493,788	5,853,140	16,750,258	8,118,574	37,867,264	20,292,489
Oregon	895,029	275,245	4,487,164	1,232,588	9,132,132	2,169,743	14,514,325	3,677,576
Pennsylvania	8,928,448	2,379,576	12,310,149	4,451,569	40,506,940	14,672,708	61,745,537	21,503,853
Puerto Rico	474,001	38,775	2,466,462	231,287	418,665	0	3,359,128	270,062
Rhode Island	893,997	608,485	869,803	810,571	3,107,158	1,398,197	4,870,958	2,817,253
South Carolina	5,630,886	275,435	4,615,894	1,349,843	28,311,139	9,120,179	38,557,919	10,745,457
South Dakota	3,507,038	270,267	504,220	128,357	3,702,061	894,862	7,713,319	1,293,486
Tennessee	4,789,158	1,018,882	34,137,956	24,649,343	15,206,845	7,144,156	54,133,959	32,812,381
Texas	89,165,861	31,477,963	17,278,454	7,220,282	74,588,539	22,856,882	181,032,854	61,555,127
Utah	500,686	29,275	916,512	363,501	15,595,000	2,705,395	17,012,198	3,098,171
Vermont	0	0	515,388	252,064	1,092,845	267,817	1,608,233	519,881
Virgin Islands	1,367,313	342,540	2,712,140	1,521,459	638,119	0	4,717,572	1,863,999
Virginia	4,916,540	1,403,219	6,734,297	1,971,214	22,216,155	9,506,468	33,866,992	12,880,901
Washington	2,074,727	1,090,920	1,962,470	113,641	16,130,528	3,442,093	20,167,725	4,646,654
West Virginia	406,669	0	1,280,066	1,033,250	8,869,253	2,209,525	10,555,988	3,242,775
Wisconsin	349,248	81,334	2,490,775	1,026,675	12,975,190	2,350,716	15,815,213	3,458,725
Wyoming	406,167	215,706	186,531	40,699	3,413,057	290,340	4,005,755	546,745
Totals	\$583,379,327	\$165,199,263	\$292,029,229	\$142,659,770	\$1,035,503,351	\$326,432,851	\$1,910,911,907	\$634,291,884

Source: Raw data provided by the Universal Service Administrative Company, rollups performed by Industry Analysis and Technology Division, Wireline Competition Bureau, FCC.

Activity through June 30, 2007. Because of the appeals process, funding commitments and disbursements can be made after the end of the program year. Also, disbursements may continue beyond the end of the program year in the event of delayed internal connections installation. Other adjustments and corrections may also be made.

Table 4.4
Schools and Libraries Fund Disbursements by Service Provider Type
Fund Year 2004: July 1, 2004 through June 30, 2005

Service Provider Type	Service Provider sent bill to USAC using FCC Form 474	Schools and Libraries sent bill to USAC using FCC Form 472	Total Payments
Cellular Carriers	\$15,598,189	\$33,682,230	\$49,280,419
Competitive Access Providers	82,332,968	60,911,655	143,244,623
Interexchange Carriers	21,738,364	31,167,412	52,905,776
Internet Service Providers	63,113,112	21,357,611	84,470,723
Local Exchange Carriers	173,313,851	320,365,582	493,679,433
Local Resellers	68,961,258	17,583,570	86,544,828
Non-telecommunications Providers	399,355,165	29,744,471	429,099,635
Operator Service Providers	0	1,218	1,218
Other Local Carriers	43,517,192	8,417,663	51,934,855
Other Mobile Carriers	744,097	331	744,428
Other Toll Carriers	1,040,947	1,203,296	2,244,243
Paging Carriers	703,773	1,206,498	1,910,271
Payphone Providers	1,323	13,869	15,192
Private Line Providers	21,538,805	4,375,289	25,914,093
Satellite Providers	12,126,173	364,078	12,490,251
Shared Tennant Providers	4,482	13,646	18,128
Specialized Mobile Radio Providers	374,269	890,078	1,264,347
Toll Resellers	3,253,606	4,367,453	7,621,059
Wireless Data Carriers	28,752,065	1,654,427	30,406,492
Not Specified	858,789	91,770	950,559
Total All Types	\$937,328,425	\$537,412,148	\$1,474,740,573

Note: Funds disbursed through March 31, 2007.

Source: Universal Service Administrative Company, *Federal Universal Service Support Mechanisms Fund Size Projections for the Third Quarter 2007*, Appendix SL14.

Table 4.4
Schools and Libraries Fund Cumulative Disbursements by Service Provider Type
Fund Year 2005: July 1, 2005 through June 30, 2006

Service Provider Type	Service Provider sent bill to USAC using FCC Form 474	Schools and Libraries sent bill to USAC using FCC Form 472	Total Payments
Cellular Carriers	\$16,679,988	\$39,556,774	\$56,236,762
Competitive Access Providers	72,134,493	59,318,965	131,453,458
Interexchange Carriers	24,054,292	26,716,826	50,771,118
Internet Service Providers	60,180,072	20,267,135	80,447,207
Local Exchange Carriers	189,791,994	302,875,912	492,667,906
Local Resellers	54,557,314	12,786,813	67,344,127
Non-telecommunications Providers	222,658,363	28,069,179	250,727,542
Operator Service Providers	49,500	3,394	52,894
Other Local Carriers	22,192,966	8,769,353	30,962,318
Other Mobile Carriers	194,490	127	194,617
Other Toll Carriers	1,286,591	194,689	1,481,280
Paging Carriers	155,272	1,141,361	1,296,632
Payphone Providers	0	0	0
Private Line Providers	16,044,559	4,544,502	20,589,062
Satellite Providers	5,722,214	280,001	6,002,215
Shared Tenant Providers	17,594	79,095	96,689
Specialized Mobile Radio Providers	614,160	1,113,059	1,727,219
Toll Resellers	4,169,251	4,966,530	9,135,781
Wireless Data Providers	17,662,920	3,414,762	21,077,682
Not Specified	222,585	139,123	361,709
Total All Types	\$708,388,616	\$514,237,600	\$1,222,626,217

Note: Funds disbursed through March 31, 2007. Because of the appeals process, funding commitments and disbursements have been made after the end of the program year. Also, disbursements may continue beyond the end of the program year in the event of delayed internal connections installation. Other adjustments and corrections may also be made.

Source: Universal Service Administrative Company, *Federal Universal Service Support Mechanisms Fund Size Projections for the Third Quarter 2007*, Appendix SL17.

Table 4.4
Schools and Libraries Fund Disbursements by Service Provider Type
Fund Year 2006: July 1, 2006 through June 30, 2007

Service Provider Type	Service Provider sent bill to USAC using FCC Form 474	Schools and Libraries sent bill to USAC using FCC Form 472	Total Payments
Competitive Access Providers	\$28,962,062	\$11,082,665	\$40,044,727
Cellular Carriers	9,650,861	3,746,411	13,397,272
Wireless Data Carriers	13,755,026	573,401	14,328,427
Internet Service Providers	38,955,506	2,399,551	41,355,057
Interexchange Carriers	11,826,782	3,004,123	14,830,905
Local Exchange Carriers	48,191,296	44,537,780	92,729,076
Local Resellers	25,804,174	1,244,331	27,048,505
Non-telecommunications Providers	48,191,565	2,274,034	50,465,599
Other Local Carriers	10,147,332	1,544,249	11,691,581
Other Mobile Carriers	282,870	0	282,870
Other Toll Carriers	618,036	20,452	638,488
Paging Carriers	49,856	101,432	151,288
Private Line Providers	7,830,365	190,056	8,020,420
Satellite Providers	172,661	22,547	195,208
Specialized Mobile Radio Providers	636,666	183,075	819,742
Shared Tennant Providers	4,766	0	4,766
Toll Resellers	4,041,863	834,164	4,876,027
Not Specified	213,870	58,320	272,190
Total All Types	\$249,335,557	\$71,816,591	\$321,152,148

Note: Funds disbursed through March 31, 2007. Because of the appeals process, funding commitments and disbursements have been made after the end of the program year. Also, disbursements may continue beyond the end of the program year in the event of delayed internal connections installation. Other adjustments and corrections may also be made.

Source: Universal Service Administrative Company, *Federal Universal Service Support Mechanisms Fund Size Projections for the Third Quarter 2007*, Appendix SL20.

Table 4.5
Schools and Libraries Funding Commitments and Disbursements per Student by State

Funding Year 2004: July 1, 2004 through June 30, 2005

State/Territory	Students in Public Schools ¹	Funds Committed	Funds Committed per Student	Funds Disbursed	Funds Disbursed per Student	Unused Funding Commitments	Unused Commitments per Student
Alabama	730,140	\$25,979,075	\$35.58	\$21,669,724	\$29.68	\$4,309,351	\$5.90
Alaska	132,970	19,029,693	143.11	15,414,544	115.92	3,615,149	27.19
American Samoa	16,126	2,194,572	136.09	2,101,584	130.32	92,988	5.77
Arizona	1,043,298	57,458,298	55.07	35,600,358	34.12	21,857,940	20.95
Arkansas	463,115	19,192,541	41.44	12,868,161	27.79	6,324,380	13.66
California	6,441,557	257,035,755	39.90	174,645,639	27.11	82,390,116	12.79
Colorado	765,976	26,302,045	34.34	20,789,535	27.14	5,512,510	7.20
Connecticut	577,390	32,303,694	55.95	19,614,392	33.97	12,689,302	21.98
Delaware	119,091	461,661	3.88	394,791	3.32	66,870	0.56
Dist. of Columbia	76,714	10,663,833	139.01	6,329,055	82.50	4,334,778	56.51
Florida	2,639,336	64,008,215	24.25	47,940,471	18.16	16,067,744	6.09
Georgia	1,553,437	67,182,523	43.25	48,120,112	30.98	19,062,411	12.27
Guam	30,605	5,811,558	189.89	4,671,039	152.62	1,140,519	37.27
Hawaii	183,185	3,192,205	17.43	1,786,165	9.75	1,406,040	7.68
Idaho	256,084	3,671,411	14.34	2,476,153	9.67	1,195,258	4.67
Illinois	2,097,503	88,750,317	42.31	57,945,005	27.63	30,805,312	14.69
Indiana	1,021,348	17,908,195	17.53	13,734,821	13.45	4,173,374	4.09
Iowa	478,319	14,121,735	29.52	9,926,128	20.75	4,195,607	8.77
Kansas	469,136	15,496,037	33.03	12,482,186	26.61	3,013,851	6.42
Kentucky	674,796	32,676,796	48.42	21,115,189	31.29	11,561,607	17.13
Louisiana	724,281	45,934,410	63.42	33,259,601	45.92	12,674,809	17.50
Maine	198,820	7,229,367	36.36	5,498,009	27.65	1,731,358	8.71
Maryland	865,561	22,886,322	26.44	11,737,266	13.56	11,149,056	12.88
Massachusetts	975,574	25,596,372	26.24	19,588,812	20.08	6,007,560	6.16
Michigan	1,750,919	50,058,036	28.59	31,544,755	18.02	18,513,281	10.57
Minnesota	838,503	22,261,610	26.55	18,168,086	21.67	4,093,524	4.88
Mississippi	495,376	43,585,179	87.98	30,532,332	61.63	13,052,847	26.35
Missouri	905,449	37,083,747	40.96	30,341,565	33.51	6,742,182	7.45
Montana	146,705	4,563,508	31.11	3,615,196	24.64	948,312	6.46
Nebraska	285,761	7,637,028	26.73	6,604,573	23.11	1,032,455	3.61
Nevada	400,083	4,037,790	10.09	2,942,708	7.36	1,095,082	2.74
New Hampshire	206,852	2,287,184	11.06	1,563,428	7.56	723,756	3.50
New Jersey	1,393,347	49,044,073	35.20	32,489,043	23.32	16,555,030	11.88
New Mexico	326,102	36,298,923	111.31	23,182,470	71.09	13,116,453	40.22
New York	2,836,337	357,917,612	126.19	149,236,964	52.62	208,680,648	73.57
North Carolina	1,385,754	43,371,920	31.30	34,674,512	25.02	8,697,408	6.28
North Dakota	100,513	4,205,210	41.84	3,652,014	36.33	553,196	5.50
Northern Mariana Is.	11,601	1,988,801	171.43	1,365,801	117.73	623,000	53.70
Ohio	1,840,032	66,383,929	36.08	50,785,665	27.60	15,598,264	8.48
Oklahoma	629,476	51,911,039	82.47	38,647,471	61.40	13,263,568	21.07
Oregon	552,322	15,196,233	27.51	11,530,181	20.88	3,666,052	6.64
Pennsylvania	1,828,089	76,592,485	41.90	62,307,319	34.08	14,285,166	7.81
Puerto Rico	575,648	3,271,396	5.68	2,007,417	3.49	1,263,979	2.20
Rhode Island	156,498	6,140,126	39.23	4,954,193	31.66	1,185,933	7.58
South Carolina	703,736	39,652,583	56.35	27,262,511	38.74	12,390,072	17.61
South Dakota	122,798	6,406,203	52.17	4,942,810	40.25	1,463,393	11.92
Tennessee	941,091	44,616,220	47.41	35,502,183	37.72	9,114,037	9.68
Texas	4,405,215	287,987,673	65.37	194,086,015	44.06	93,901,658	21.32
Utah	503,607	16,439,644	32.64	8,719,629	17.31	7,720,015	15.33
Vermont	98,352	1,744,048	17.73	1,245,886	12.67	498,162	5.07
Virgin Islands	16,429	6,541,588	398.17	4,328,714	263.48	2,212,874	134.69
Virginia	1,204,739	27,197,573	22.58	22,868,549	18.98	4,329,024	3.59
Washington	1,020,005	20,332,565	19.93	15,613,173	15.31	4,719,392	4.63
West Virginia	280,129	8,946,648	31.94	6,388,353	22.81	2,558,295	9.13
Wisconsin	864,757	24,645,187	28.50	19,636,442	22.71	5,008,745	5.79
Wyoming	84,733	2,196,182	25.92	1,806,058	21.31	390,124	4.60
Totals	49,445,320	\$2,235,628,573	\$45.21	\$1,482,254,756	\$29.98	\$753,373,817	\$15.24

Source: Raw funding data provided by the Universal Service Administrative Company, rollups performed by Industry Analysis and Technology Division, Wireline Competition Bureau, FCC.

Activity through June 30, 2007. Because of the appeals process, funding commitments and disbursements can be made after the end of the program year. Also, disbursements may continue beyond the end of the program year in the event of delayed internal connections installation. Other adjustments and corrections may also be made.

¹ Estimate of the students enrolled in fall of 2004. Although private schools are eligible for funding, state-by-state enrollment data were not available. Figures do not include any students in Defense Department or Bureau of Indian Affairs schools. Data from the U.S. Department of Education at nces.ed.gov/ccd/bat.

Table 4.5
Schools and Libraries Funding Commitments and Disbursements per Student by State

Funding Year 2005: July 1, 2005 through June 30, 2006

State/Territory	Students in Public Schools ¹	Funds Committed	Funds Committed per Student	Funds Disbursed	Funds Disbursed per Student	Unused Funding Commitments	Unused Commitments per Student
Alabama	741,758	\$34,686,505	\$46.76	\$25,793,522	\$34.77	\$8,892,983	\$11.99
Alaska	133,288	18,540,438	139.10	16,523,999	123.97	2,016,439	15.13
American Samoa	16,399	0	0.00	0	0.00	0	0.00
Arizona	1,094,454	42,028,584	38.40	25,160,054	22.99	16,868,530	15.41
Arkansas	474,206	18,119,675	38.21	12,247,000	25.83	5,872,675	12.38
California	6,437,202	295,041,865	45.83	167,294,612	25.99	127,747,253	19.85
Colorado	779,826	24,039,309	30.83	14,888,633	19.09	9,150,676	11.73
Connecticut	575,059	21,206,966	36.88	17,197,532	29.91	4,009,434	6.97
Delaware	120,937	896,122	7.41	743,613	6.15	152,509	1.26
Dist. of Columbia	76,876	1,393,543	18.13	817,903	10.64	575,640	7.49
Florida	2,675,024	63,444,513	23.72	48,559,266	18.15	14,885,247	5.56
Georgia	1,598,461	67,357,073	42.14	46,871,055	29.32	20,486,018	12.82
Guam	30,986	3,676,431	118.65	2,175,963	70.22	1,500,468	48.42
Hawaii	182,818	4,024,386	22.01	2,198,793	12.03	1,825,593	9.99
Idaho	261,982	4,429,466	16.91	3,329,928	12.71	1,099,538	4.20
Illinois	2,111,706	98,753,181	46.76	49,196,327	23.30	49,556,854	23.47
Indiana	1,035,074	26,320,052	25.43	17,749,884	17.15	8,570,168	8.28
Iowa	483,482	12,977,222	26.84	9,562,267	19.78	3,414,955	7.06
Kansas	467,285	14,377,851	30.77	9,324,099	19.95	5,053,752	10.82
Kentucky	679,878	31,258,847	45.98	16,957,873	24.94	14,300,974	21.03
Louisiana	654,526	52,305,304	79.91	34,909,358	53.34	17,395,946	26.58
Maine	195,498	6,993,523	35.77	5,263,785	26.93	1,729,738	8.85
Maryland	860,020	16,469,363	19.15	8,240,162	9.58	8,229,201	9.57
Massachusetts	971,909	28,419,286	29.24	20,117,563	20.70	8,301,723	8.54
Michigan	1,741,845	69,936,059	40.15	25,487,848	14.63	44,448,211	25.52
Minnesota	839,243	22,400,539	26.69	18,744,442	22.33	3,656,097	4.36
Mississippi	494,954	40,745,024	82.32	30,093,310	60.80	10,651,714	21.52
Missouri	917,705	34,451,657	37.54	18,026,275	19.64	16,425,382	17.90
Montana	145,416	3,741,049	25.73	2,909,546	20.01	831,503	5.72
Nebraska	286,646	7,908,891	27.59	6,898,806	24.07	1,010,085	3.52
Nevada	412,395	6,167,237	14.95	4,906,778	11.90	1,260,459	3.06
New Hampshire	205,767	1,994,011	9.69	1,278,766	6.21	715,245	3.48
New Jersey	1,395,602	50,468,381	36.16	28,297,915	20.28	22,170,466	15.89
New Mexico	326,758	35,747,335	109.40	18,079,394	55.33	17,667,941	54.07
New York	2,815,581	197,184,284	70.03	110,275,362	39.17	86,908,922	30.87
North Carolina	1,416,436	63,013,415	44.49	44,834,436	31.65	18,178,979	12.83
North Dakota	98,283	3,546,005	36.08	3,262,265	33.19	283,740	2.89
Northern Mariana Is.	11,718	1,154,104	98.49	885,051	75.53	269,053	22.96
Ohio	1,839,683	66,884,786	36.36	51,675,465	28.09	15,209,321	8.27
Oklahoma	634,739	50,644,635	79.79	28,407,619	44.75	22,237,016	35.03
Oregon	552,194	10,500,273	19.02	8,312,935	15.05	2,187,338	3.96
Pennsylvania	1,830,684	67,330,867	36.78	52,376,689	28.61	14,954,178	8.17
Puerto Rico	563,490	2,329,385	4.13	1,490,674	2.65	838,711	1.49
Rhode Island	153,422	5,156,960	33.61	4,101,148	26.73	1,055,812	6.88
South Carolina	701,544	42,186,482	60.13	27,628,738	39.38	14,557,744	20.75
South Dakota	122,012	5,532,819	45.35	4,462,145	36.57	1,070,674	8.78
Tennessee	953,928	53,252,424	55.82	42,491,861	44.54	10,760,563	11.28
Texas	4,525,394	219,009,161	48.40	140,614,639	31.07	78,394,522	17.32
Utah	508,430	15,598,354	30.68	11,604,928	22.83	3,993,426	7.85
Vermont	96,638	1,793,324	18.56	1,364,177	14.12	429,147	4.44
Virgin Islands	16,750	4,062,164	242.52	2,171,940	129.67	1,890,224	112.85
Virginia	1,214,472	28,281,104	23.29	23,580,804	19.42	4,700,300	3.87
Washington	1,031,985	20,378,941	19.75	12,258,602	11.88	8,120,339	7.87
West Virginia	280,866	11,199,403	39.87	7,731,854	27.53	3,467,549	12.35
Wisconsin	875,174	27,218,572	31.10	14,128,312	16.14	13,090,260	14.96
Wyoming	84,409	3,729,876	44.19	3,253,511	38.54	476,365	5.64
Totals	49,752,817	\$2,060,307,026	\$41.41	\$1,306,759,426	\$26.27	\$753,547,600	\$15.15

Source: Raw funding data provided by the Universal Service Administrative Company, rollups performed by Industry Analysis and Technology Division, Wireline Competition Bureau, FCC.

Activity through June 30, 2007. Because of the appeals process, funding commitments and disbursements can be made after the end of the program year. Also disbursements may continue beyond the end of the program year in the event of delayed internal connections installation. Other adjustments and corrections may also be made.

¹ Estimate of the students enrolled in fall of 2005. Although private schools are eligible for funding, state-by-state enrollment data were not available. Figures do not include any students in Defense Department or Bureau of Indian Affairs schools. Data from the U.S. Department of Education at nces.ed.gov/ccd/bat.

**Table 4.6
Commitments per Student
Activity through June 6, 2007**

Service Type	Funding Year 2003 Commitments		Funding Year 2004 Commitments		Funding Year 2005 Commitments		Funding Year 2006 Commitments	
	(Millions)	Per Student ¹	(Millions)	Per Student ²	(Millions)	Per Student ³	(Millions)	Per Student ⁴
Internal Connections	\$1,520	\$30.90	\$1,048	\$21.19	\$832	\$16.71	\$583	\$11.73
Internet Access	\$278	\$5.65	\$242	\$4.89	\$266	\$5.35	\$292	\$5.87
Telecommunications	\$893	\$18.15	\$946	\$19.13	\$962	\$19.34	\$1,036	\$20.81
Total	\$2,691	\$54.70	\$2,236	\$45.21	\$2,060	\$41.41	\$1,911	\$38.41

**Table 4.7
Disbursements per Student
Activity through June 6, 2007**

Service Type	Funding Year 2003 Disbursements		Funding Year 2004 Disbursements		Funding Year 2005 Disbursements		Funding Year 2006 Disbursements	
	(Millions)	Per Student ¹	(Millions)	Per Student ²	(Millions)	Per Student ³	(Millions)	Per Student ⁴
Internal Connections	\$1,064	\$21.62	\$616	\$12.46	\$392	\$7.88	\$165	\$3.32
Internet Access	\$203	\$4.12	\$189	\$3.83	\$206	\$4.14	\$143	\$2.87
Telecommunications	\$647	\$13.14	\$677	\$13.69	\$709	\$14.24	\$326	\$6.56
Total	\$1,913	\$38.89	\$1,482	\$29.98	\$1,307	\$26.27	\$634	\$12.75

Note: Data will be revised as further disbursements occur.

¹ Estimation of the number of students enrolled in the fall of the 2003 - 2004 school year (including territories) was 49.202 million.

Source: U.S. Department of Education at nces.ed.gov/ccd/bat.

² Estimation of the number of students enrolled in the fall of the 2004 - 2005 school year (including territories) was 49.445 million.

Source: U.S. Department of Education at nces.ed.gov/ccd/bat.

³ Estimation of the number of students enrolled in the fall of the 2005 - 2006 school year (including territories) was 49.753 million.

Source: U.S. Department of Education at nces.ed.gov/ccd/bat.

⁴ The number of students for the 2006 - 2007 school year was not available at the cutoff date for this report, so the number from the 2005 - 2006 school year was used.

**Chart 4.1
Disbursements per Student**

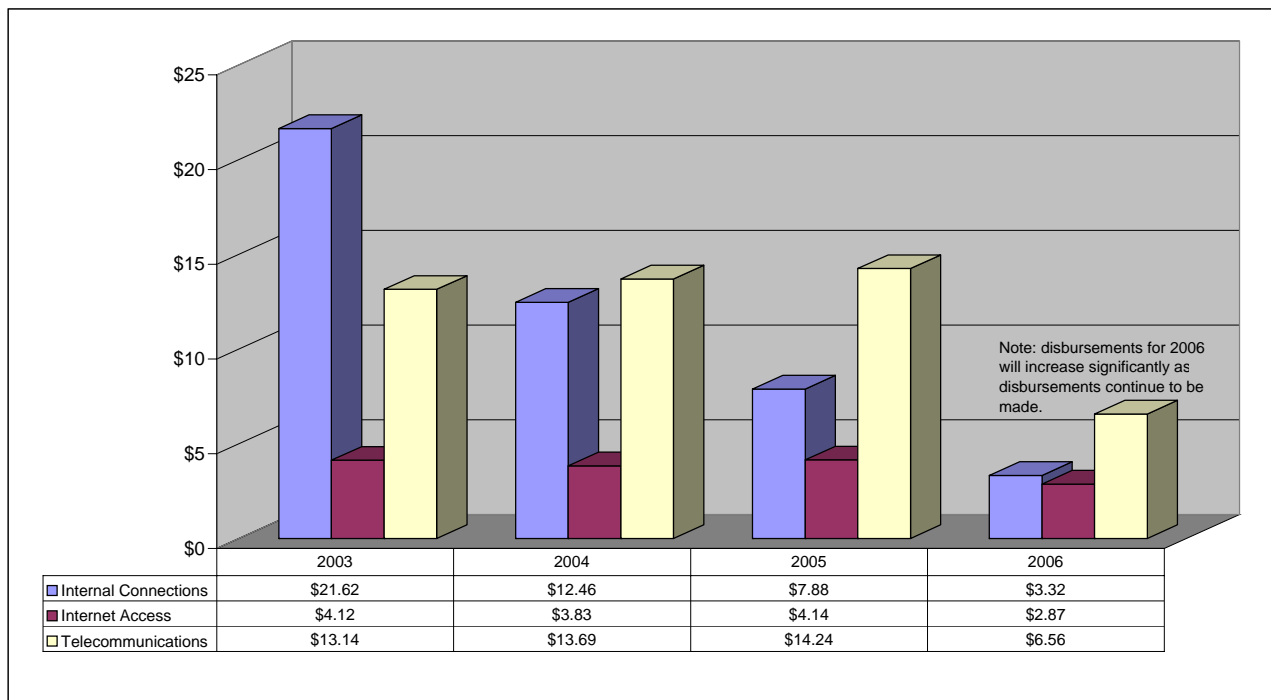

5. Rural Health Care Support

The portion of the 1996 Telecommunications Act that covers universal service support for rural health care providers states that “[a] telecommunications carrier shall . . . provide telecommunications services . . . to any public or non-profit health care provider . . . at rates that are reasonably comparable to rates charged for similar services in urban areas in that state.”¹ The Commission’s universal service rules permit eligible health care providers² to receive support for any telecommunications service.³

In December 2004, the Commission released a *Second Order*⁴ that modified the Commission’s rules for rural health care support. In this *Second Order*, the Commission changed its definition of rural for the purposes of the rural health care support mechanism. Now a “rural area” is an area that is not located within or near a large population base. Specifically, a “rural area” is an area that (a) is entirely outside of a Core Based Statistical Area (CBSA); (b) is within a CBSA that does not have any urban area with a population of 25,000 or greater; or (c) is in a CBSA that contains an urban area with a population of 25,000 or greater, but is within a specific census tract that itself does not contain any part of a place or urban area with a population of greater than 25,000. This new definition was effective as of Funding Year 2005 (July 1, 2005 – June 30, 2006). Several other rules also were changed. The Commission expanded funding for mobile rural health care providers by subsidizing the difference between the rate for the satellite service and the rate for an urban wireline service with a similar bandwidth. June 30 is now the final deadline for applications for support for health care providers seeking discounts for a specific funding year under the rural health care support mechanism. In addition, a rural health care provider in a state that is entirely rural may now receive support for advanced telecommunications and information services.

1 47 U.S.C. § 254(h)(1)(A).

2 47 C.F.R. § 54.601.

3 A 1.544 Mbps (T1) maximum bandwidth cap was employed in Funding Years 1 and 2. *See Federal-State Joint Board on Universal Service*, CC Docket No. 96-45, Report and Order, 12 FCC Rcd 8776, 8952-94 (1997). The Commission removed the bandwidth cap for year three and beyond. *See Federal-State Joint Board on Universal Service*, CC Docket Nos. 97-21 and 96-45, Sixth Order on Reconsideration in CC Docket No. 97-21, Fifteenth Order on Reconsideration in CC Docket No. 96-45, 14 FCC Rcd 18756 (1999) (*Fifteenth Order on Reconsideration*).

4 *See Rural Health Care Support Mechanism*, WC Docket No. 02-60, Second Report and Order, Order on Reconsideration, and Further Notice of Proposed Rulemaking, 19 FCC Rcd 24613 (2004) (*Second Order*).

To receive funding under the Rural Health Care Program, an eligible rural health care provider seeking funding must first submit FCC Form 465 (description of services requested and certification form) to the Rural Health Care Division (RHCD).⁵ If the RHCD determines that the health care provider is eligible, it posts the Form 465 on its website.⁶ Twenty-eight days thereafter, the rural health care provider may contract with the most cost-effective bidder. The health care provider then fills out FCC Form 466 (Funding Request and Certification Form) and/or 466-A (Internet Service Funding Request and Certification Form), and submits it to the RHCD. Upon receipt and approval of FCC Form 466, the RHCD sends a Funding Commitment Letter to the rural health care provider. The letter explains that the request has received preliminary approval, and provides an estimate of the amount of support that can be expected. The rural health care provider must respond by submitting FCC Form 467 (receipt of service confirmation form) to verify that the service has begun. RHCD then sends a Support Schedule to the carrier and the health care provider. The carrier provides service to the rural health care provider, and then invoices the RHCD for the support amount. Upon approval of the invoice, USAC reimburses the carrier.

In September 2006, the FCC established the Rural Health Care Pilot Program to provide funding to stimulate deployment of the broadband infrastructure necessary to support innovative telehealth and telemedicine services to those areas of the country where the need for these benefits is most acute.⁷ Specifically, the Pilot Program will provide funding to support the design and construction of state or regional broadband networks dedicated to health care and the advanced services provided over those networks, as well as connecting those networks to Internet2, National LambdaRail, Inc. (both dedicated nationwide backbones), or the public Internet.⁸

On November 19, 2007, the Commission released the *Rural Health Care Pilot Program Selection Order*, which selected 69 applicants covering 42 states and three U.S. territories

5 The Rural Health Care Corporation merged into the Universal Service Administrative Company (USAC) and became the Rural Health Care Division on January 1, 1999. *See Changes to the Board of Directors of the National Exchange Carrier Association, Inc., Federal-State Joint Board on Universal Service*, CC Docket Nos. 97-21 and 96-45, Third Report and Order in CC Docket No. 97-21 and Fourth Order on Reconsideration in CC Docket No. 97-21 and Eighth Order on Reconsideration in CC Docket No. 96-45, 13 FCC Rcd 25058, 25064-65, para. 12 (1998).

6 The forms may be viewed at www.rhc.universalservice.org/telecomcarriers/searchpostings/default.asp.

7 *Rural Health Care Support Mechanism*, WC Docket No. 02-60, Order, 21 FCC Rcd 11111 (2006) (*Rural Health Care Pilot Program Order*).

8 *Rural Health Care Support Mechanism*, WC Docket No. 02-60, Order on Reconsideration, 22 FCC Rcd 2555 (2007).

to participate in the Pilot Program.⁹ The *Rural Health Care Pilot Program Selection Order* makes available to these participants approximately \$139 million in rural health care support per funding year for three years, beginning with Funding Year 2007 of the existing Rural Health Care program.¹⁰ The *Rural Health Care Pilot Program Selection Order* further provides instructions to selected participants concerning submission of FCC forms to the RHCD and on Pilot Program administration.¹¹ For more information on the Pilot Program, visit the Pilot Program website.¹²

By rule, the Commission has established a \$400 million per funding year cap for the rural health care mechanism.¹³ For more information on the Universal Service Program for Rural Health Care providers, visit the RHCD website.¹⁴

USAC supplied the Commission with funding commitments and disbursements information as of June 30, 2007.¹⁵ Table 5.1 summarizes funding disbursements for all funding years by service speed. Tables 5.2 through 5.4 show details for Funding Years 2004 through 2006. For details on the preceding funding years, see the previous editions of the *Monitoring Report*.¹⁶ Table 5.2 summarizes funding commitments and disbursements on a state-by-state basis.

Funding Year 2004 was July 1, 2004, through June 30, 2005. USAC reports that 2,999 FCC Forms 465 have been posted and that it received 4,667 Form 466 and 466-A packets, including 810 packets from applicants seeking support for Internet access only. USAC estimates Funding Year 2004 demand will be \$31.65 million.¹⁷

9 *Rural Health Care Support Mechanism*, WC Docket No. 02-60, Order, FCC 07-198 (rel. Nov. 19, 2007) (*Rural Health Care Pilot Program Selection Order*).

10 *See id.* at para. 33.

11 *See id.* at paras. 22 to 123.

12 *See Rural Health Care Pilot Program* at <http://www.fcc.gov/cgb/rural/rhcp.html> .

13 47 C.F.R. § 54.623(a).

14 *See Rural Health Care* at <http://www.universalservice.org/rhc/> .

15 Because of the appeals process, funding commitments and disbursements may be made after the program year ended.

16 Earlier editions of the *Monitoring Reports* are available at www.fcc.gov/wcb/iatd/monitor.html.

17 Universal Service Administrative Company, *Federal Universal Service Support Mechanisms Fund Size Projections for the Third Quarter 2007*,

Funding Year 2005 was July 1, 2005, through June 30, 2006. USAC reports that 3,482 FCC Forms 465 have been posted and that it received 5,487 Form 466 and 466-A packets.¹⁸ Of the 5,487 packets, 4,774 were completely processed, six were complete and ready to process, 535 were withdrawn by the applicant, 98 were denied, and the rest were incomplete or required clarification.¹⁹ As of June 30, 2007, over \$41.7 million had been committed, and nearly \$34.4 million had been disbursed.²⁰ USAC estimates Funding Year 2005 demand will be approximately \$40.69 million.

Funding Year 2006 was July 1, 2006, through June 30, 2007. USAC reports that it received 3,043 Form 466 and 466-A packets. Of these packets, 1,611 have been completely processed, 120 are awaiting supervisory approval only, 199 are complete and ready to process, 162 have been withdrawn by the applicant, 12 have been denied, and 939 were incomplete or require clarification.²¹ As of June 30, 2007, more than \$27.4 million had been committed, and more than \$10.3 million had been disbursed.²² USAC estimates Funding Year 2006 demand will be \$100 million. The increase in funding commitments from Funding Year 2005 is due to the pilot program described above.²³

Table 5.3 shows state-by-state disbursements by service speed for Funding Years 2004 through 2006. In some instances, such as with frame relay service, the service speed was not clearly identifiable. Whenever possible, the most likely speed for each service was assumed. For example, Frame Relay theoretically could be provided at voice grade speeds, but the vast majority of it is provided at broadband speeds (200K to 1.49Mb), so Frame Relay was assumed to be broadband at that level.

<http://www.universalservice.org/about/governance/fcc-filings/2007/> at 16.

18 Universal Service Administrative Company, *Federal Universal Service Support Mechanisms Fund Size Projections for the Third Quarter 2007*, at 16.

19 Universal Service Administrative Company, *Federal Universal Service Support Mechanisms Fund Size Projections for the Third Quarter 2007* at 17.

20 See Table 5.2.

21 Universal Service Administrative Company, *Federal Universal Service Support Mechanisms Fund Size Projections for the Third Quarter 2007*, at 18.

22 See Table 5.2.

23 Universal Service Administrative Company, *Federal Universal Service Support Mechanisms Fund Size Projections for the Third Quarter 2007*, at 18.

Table 5.4 shows, for Funding Years 2004 and 2006, state-by-state disbursements from the Rural Health Care Support Mechanism, the population of the rural areas, and the disbursements per person in rural areas.

**Table 5.1
Rural Health Care Funding Disbursements by Funding Year**

Funding Year	Voice Grade	Broadband		Other Service or Speed Unknown	Total
	56K to 199K	200K to 1.49Mb	1.5Mb and faster		
1998	\$202,778	\$880,375	\$2,292,252	\$0	\$3,375,405
1999	452,992	1,073,816	2,719,619	58,132	4,304,559
2000	613,595	3,015,004	6,685,573	0	10,314,172
2001	319,539	8,110,537	10,125,267	0	18,555,343
2002	428,506	10,660,185	10,528,679	0	21,617,369
2003	477,146	11,353,665	13,572,815	7,559	25,411,185
2004	588,599	11,798,524	16,997,168	117,111	29,501,402
2005	805,153	15,266,288	17,965,181	362,936	34,399,557
2006	114,931	4,681,973	5,508,965	54,021	10,359,890

Note: Disbursements through June 30, 2007. Because of the appeals process, funding commitments and disbursements may be made after the program year ended.

Source: USAC data. Rollups performed by the Industry Analysis and Technology Division, Wireline Competition Bureau, FCC.

Table 5.2
Rural Health Care Funding Commitments and Disbursements by State

Funding Year 2004: July 1, 2004 through June 30, 2005

State	Total Funds Committed	Providers Receiving Support	Total Funds Disbursed	Providers Receiving Support
Alabama	\$18,693	5	\$17,243	5
Alaska	20,555,405	229	16,312,290	186
American Samoa	0	0	0	0
Arizona	1,207,764	73	1,016,322	55
Arkansas	163,213	34	103,876	26
California	564,724	76	527,222	72
Colorado	155,686	16	136,171	15
Connecticut	0	0	0	0
Delaware	0	0	0	0
District of Columbia	0	0	0	0
Florida	351,825	53	166,461	12
Georgia	216,861	21	207,353	16
Guam	0	0	0	0
Hawaii	305,536	21	242,690	19
Idaho	136,905	28	116,374	27
Illinois	597,529	68	541,580	59
Indiana	175,949	9	134,993	9
Iowa	218,683	53	205,127	47
Kansas	547,697	73	491,574	64
Kentucky	919,990	202	839,753	156
Louisiana	7,536	6	7,536	6
Maine	42,258	11	37,716	10
Maryland	0	0	0	0
Massachusetts	1,638	1	1,638	1
Michigan	835,089	75	660,623	62
Minnesota	1,030,301	139	982,738	133
Mississippi	175,424	25	164,365	16
Missouri	124,185	29	86,101	16
Montana	582,426	62	505,879	55
Nebraska	857,484	76	740,221	69
Nevada	64,099	10	35,353	6
New Hampshire	5,388	2	5,103	2
New Jersey	0	0	0	0
New Mexico	276,523	55	205,718	41
New York	41,782	8	7,274	1
North Carolina	199,975	22	190,241	17
North Dakota	577,294	89	551,066	86
Northern Mariana Is.	4,938	7	0	0
Ohio	196,045	10	178,257	10
Oklahoma	168,105	35	157,412	30
Oregon	40,054	11	37,903	11
Pennsylvania	80,716	17	57,618	12
Puerto Rico	0	0	0	0
Rhode Island	0	0	0	0
South Carolina	45,433	11	38,528	9
South Dakota	574,325	76	510,834	65
Tennessee	97,352	29	82,213	20
Texas	451,913	37	437,176	36
Utah	661,538	36	641,212	35
Vermont	35,336	9	31,970	8
Virgin Islands	113,841	12	111,881	12
Virginia	364,973	50	350,736	50
Washington	88,533	31	70,642	26
West Virginia	131,324	20	97,714	13
Wisconsin	1,459,699	170	1,348,233	152
Wyoming	109,001	9	108,468	8
Totals	\$35,580,991	2,141	\$29,501,402	1,786

Note: Disbursements through June 30, 2007. Because of the appeals process, funding commitments and disbursements may be made after the program year ended.

Source: USAC data. Rollups performed by the Industry Analysis and Technology Division, Wireline Competition Bureau, FCC.

Table 5.2
Rural Health Care Funding Commitments and Disbursements by State

Funding Year 2005: July 1, 2005 through June 30, 2006

State	Total Funds Committed	Providers Receiving Commitments	Total Funds Disbursed	Providers Receiving Support
Alabama	\$339,679	121	\$299,451	97
Alaska	21,747,418	237	19,814,812	217
American Samoa	0	0	0	0
Arizona	1,451,093	71	990,613	38
Arkansas	118,644	24	31,216	10
California	538,387	74	358,908	35
Colorado	131,810	15	107,569	11
Connecticut	0	0	0	0
Delaware	0	0	0	0
District of Columbia	0	0	0	0
Florida	181,718	15	104,955	8
Georgia	550,062	60	438,924	40
Guam	3,642	1	0	0
Hawaii	237,388	20	184,004	17
Idaho	123,670	28	93,739	20
Illinois	562,103	50	388,188	32
Indiana	195,019	11	101,297	7
Iowa	310,607	55	251,434	40
Kansas	504,173	78	165,695	30
Kentucky	244,242	87	193,693	53
Louisiana	853,489	45	738,256	33
Maine	47,358	19	3,883	2
Maryland	418	1	0	0
Massachusetts	35,487	2	35,375	2
Michigan	789,641	62	710,776	50
Minnesota	1,493,255	162	1,247,711	141
Mississippi	208,293	25	195,618	17
Missouri	90,996	21	76,890	14
Montana	526,640	59	439,589	50
Nebraska	1,632,066	93	1,133,386	77
Nevada	37,478	7	0	0
New Hampshire	4,873	2	4,816	1
New Jersey	0	0	0	0
New Mexico	404,849	45	232,056	24
New York	41,876	15	27,062	8
North Carolina	152,304	16	145,615	12
North Dakota	760,284	88	673,456	79
Northern Mariana Is.	0	0	0	0
Ohio	167,869	9	80,087	2
Oklahoma	232,458	26	91,098	7
Oregon	11,868	9	0	0
Pennsylvania	85,746	11	55,857	7
Puerto Rico	0	0	0	0
Rhode Island	0	0	0	0
South Carolina	57,699	16	51,051	15
South Dakota	995,541	80	832,671	60
Tennessee	178,764	40	166,560	34
Texas	1,631,984	65	895,902	21
Utah	752,228	36	437,145	31
Vermont	82,653	12	82,653	12
Virgin Islands	101,021	11	41,465	7
Virginia	344,120	57	262,524	45
Washington	82,778	27	35,954	11
West Virginia	138,870	21	92,172	14
Wisconsin	2,436,036	223	2,010,774	186
Wyoming	125,409	13	74,656	9
Totals	\$41,744,006	2,265	\$34,399,557	1,626

Note: Disbursements through June 30, 2007. Because of the appeals process, funding commitments and disbursements may be made after the program year ended.

Source: USAC data. Rollups performed by the Industry Analysis and Technology Division, Wireline Competition Bureau, FCC.

Table 5.2
Rural Health Care Funding Commitments and Disbursements by State

Funding Year 2006: July 1, 2006 through June 30, 2007

State	Total Funds Committed	Providers Receiving Support	Total Funds Disbursed	Providers Receiving Support
Alabama	\$2,051	1	\$0	0
Alaska	17,082,480	154	6,880,041	74
American Samoa	0	0	0	0
Arizona	776,218	40	133,711	8
Arkansas	48,495	15	1,472	4
California	164,756	49	38,709	15
Colorado	26,448	7	377	1
Connecticut	0	0	0	0
Delaware	0	0	0	0
District of Columbia	0	0	0	0
Florida	142,844	13	11,519	2
Georgia	552,745	47	226,967	7
Guam	0	0	0	0
Hawaii	214,309	18	0	0
Idaho	74,010	19	26,389	7
Illinois	309,335	32	143,659	15
Indiana	264,093	17	22,737	5
Iowa	207,217	36	44,126	11
Kansas	311,768	51	15,450	12
Kentucky	110,161	26	7,779	11
Louisiana	58,354	16	36,377	9
Maine	1,341	1	0	0
Maryland	0	0	0	0
Massachusetts	52,751	2	43,443	2
Michigan	506,243	32	45,318	6
Minnesota	955,234	114	322,944	51
Mississippi	43,036	13	15,220	8
Missouri	105,734	16	53,335	4
Montana	386,290	42	144,473	16
Nebraska	781,635	55	487,548	41
Nevada	6,308	5	0	0
New Hampshire	0	0	0	0
New Jersey	0	0	0	0
New Mexico	137,073	38	11,736	2
New York	64,545	16	36,979	7
North Carolina	15,924	7	1,931	1
North Dakota	492,457	66	278,353	51
Northern Mariana Is.	0	0	0	0
Ohio	51,829	5	17,930	1
Oklahoma	297,803	28	2,363	1
Oregon	52,866	6	0	0
Pennsylvania	13,085	4	1,323	1
Puerto Rico	0	0	0	0
Rhode Island	0	0	0	0
South Carolina	39,030	12	29,170	10
South Dakota	709,740	43	549,697	36
Tennessee	76,283	10	54,915	6
Texas	282,901	43	0	0
Utah	257,815	23	162,517	21
Vermont	114,031	19	76,357	13
Virgin Islands	46,584	10	42,702	10
Virginia	654,900	113	110,335	17
Washington	31,498	17	2,012	1
West Virginia	77,785	11	3,531	1
Wisconsin	784,997	102	232,996	49
Wyoming	99,989	7	43,448	4
Totals	\$27,484,990	1,401	\$10,359,890	541

Note: Disbursements through June 30, 2007. Because of the appeals process, funding commitments and disbursements may be made after the program year ended.

Source: USAC data. Rollups performed by the Industry Analysis and Technology Division, Wireline Competition Bureau, FCC.

Table 5.3
Disbursements by Service Speeds Acquired by Rural Health Care Providers
Funding Year 2004: July 1, 2004 through June 30, 2005

State	Voice Grade	Broadband		Other Service or Speed Unknown	Total
	56K to 199K	200K to 1.49Mb	1.5Mb and faster		
Alabama	\$0	\$1,360	\$15,883	\$0	\$17,243
Alaska	27,138	9,019,547	7,265,606	0	16,312,290
American Samoa	0	0	0	0	0
Arizona	0	134,580	881,742	0	1,016,322
Arkansas	3,160	23,983	76,734	0	103,876
California	175,792	42,919	308,511	0	527,222
Colorado	16,168	11,639	108,365	0	136,171
Connecticut	0	0	0	0	0
Delaware	0	0	0	0	0
District of Columbia	0	0	0	0	0
Florida	0	7,819	158,642	0	166,461
Georgia	0	33,460	173,894	0	207,353
Guam	0	0	0	0	0
Hawaii	0	6,586	236,103	0	242,690
Idaho	0	41,220	75,154	0	116,374
Illinois	0	69,847	471,732	0	541,580
Indiana	0	586	134,407	0	134,993
Iowa	24,432	29,716	150,979	0	205,127
Kansas	23,000	279,121	189,453	0	491,574
Kentucky	0	346,133	493,620	0	839,753
Louisiana	0	2,017	5,519	0	7,536
Maine	21,565	11,750	4,401	0	37,716
Maryland	0	0	0	0	0
Massachusetts	0	139	0	1,500	1,638
Michigan	8,395	53,684	598,544	0	660,623
Minnesota	2,952	155,658	788,516	35,612	982,738
Mississippi	0	15,009	149,356	0	164,365
Missouri	0	15,960	70,141	0	86,101
Montana	0	42,871	463,007	0	505,879
Nebraska	0	66,653	673,568	0	740,221
Nevada	0	0	35,353	0	35,353
New Hampshire	207	0	4,896	0	5,103
New Jersey	0	0	0	0	0
New Mexico	0	113,521	92,197	0	205,718
New York	1,975	1,200	4,099	0	7,274
North Carolina	0	9,022	181,219	0	190,241
North Dakota	10,715	243,338	297,013	0	551,066
Northern Mariana Is.	0	0	0	0	0
Ohio	148	0	158,550	19,560	178,257
Oklahoma	0	95,598	57,812	4,002	157,412
Oregon	0	12,842	25,061	0	37,903
Pennsylvania	6,911	10,310	40,398	0	57,618
Puerto Rico	0	0	0	0	0
Rhode Island	0	0	0	0	0
South Carolina	0	23,990	14,538	0	38,528
South Dakota	4,859	50,582	455,393	0	510,834
Tennessee	0	38,505	43,708	0	82,213
Texas	0	193,150	244,026	0	437,176
Utah	0	121,019	520,192	0	641,212
Vermont	0	18,478	13,492	0	31,970
Virgin Islands	1,987	15,412	94,481	0	111,881
Virginia	0	155,750	194,987	0	350,736
Washington	0	13,076	57,566	0	70,642
West Virginia	4,095	13,578	80,041	0	97,714
Wisconsin	255,101	207,643	829,052	56,438	1,348,233
Wyoming	0	49,255	59,214	0	108,468
Totals	\$588,599	\$11,798,524	\$16,997,168	\$117,111	\$29,501,402

Note: Disbursements through June 30, 2007. Because of the appeals process, funding commitments and disbursements may be made after the program year ended.
Source: USAC data. Rollups performed by the Industry Analysis and Technology Division, Wireline Competition Bureau, FCC.

Table 5.3
Disbursements by Service Speeds Acquired by Rural Health Care Providers
Funding Year 2005: July 1, 2005 through June 30, 2006

State	Voice Grade	Broadband		Other Service or Speed Unknown	Total
	56K to 199K	200K to 1.49Mb	1.5Mb and faster		
Alabama	\$9,617	\$272,164	\$17,669	\$0	\$299,451
Alaska	29,522	11,803,472	7,981,818	0	19,814,812
American Samoa	0	0	0	0	0
Arizona	0	55,676	934,938	0	990,613
Arkansas	0	14,621	16,594	0	31,216
California	159,546	19,648	179,714	0	358,908
Colorado	11,261	6,422	89,886	0	107,569
Connecticut	0	0	0	0	0
Delaware	0	0	0	0	0
District of Columbia	0	0	0	0	0
Florida	0	2,654	102,302	0	104,955
Georgia	7,944	68,970	347,466	14,544	438,924
Guam	0	0	0	0	0
Hawaii	0	3,768	180,236	0	184,004
Idaho	0	24,256	69,483	0	93,739
Illinois	5,099	15,680	367,409	0	388,188
Indiana	0	0	101,297	0	101,297
Iowa	58,045	22,593	140,169	30,627	251,434
Kansas	3,600	19,550	142,544	0	165,695
Kentucky	0	21,156	172,537	0	193,693
Louisiana	0	722,293	15,962	0	738,256
Maine	0	3,265	618	0	3,883
Maryland	0	0	0	0	0
Massachusetts	0	1,497	33,878	0	35,375
Michigan	12,051	58,767	639,958	0	710,776
Minnesota	2,702	101,344	1,079,056	64,610	1,247,711
Mississippi	6,375	135,946	53,298	0	195,618
Missouri	0	13,994	62,896	0	76,890
Montana	0	40,410	399,179	0	439,589
Nebraska	0	58,212	1,075,175	0	1,133,386
Nevada	0	0	0	0	0
New Hampshire	0	4,816	0	0	4,816
New Jersey	0	0	0	0	0
New Mexico	0	109,622	122,434	0	232,056
New York	5,701	2,648	18,713	0	27,062
North Carolina	0	0	145,615	0	145,615
North Dakota	24,405	223,542	425,509	0	673,456
Northern Mariana Is.	0	0	0	0	0
Ohio	0	0	60,527	19,560	80,087
Oklahoma	0	88,503	0	2,595	91,098
Oregon	0	0	0	0	0
Pennsylvania	4,846	12,233	38,778	0	55,857
Puerto Rico	0	0	0	0	0
Rhode Island	0	0	0	0	0
South Carolina	0	23,036	25,418	2,597	51,051
South Dakota	1,687	24,137	806,614	233	832,671
Tennessee	0	6,700	159,860	0	166,560
Texas	0	879,592	16,310	0	895,902
Utah	0	118,935	318,209	0	437,145
Vermont	0	22,120	60,533	0	82,653
Virgin Islands	0	41,465	0	0	41,465
Virginia	0	8,090	254,434	0	262,524
Washington	0	3,574	32,381	0	35,954
West Virginia	3,662	12,720	75,790	0	92,172
Wisconsin	459,091	183,097	1,140,415	228,170	2,010,774
Wyoming	0	15,102	59,554	0	74,656
Totals	\$805,153	\$15,266,288	\$17,965,181	\$362,936	\$34,399,557

Note: Disbursements through June 30, 2007. Because of the appeals process, funding commitments and disbursements may be made after the program year ended.

Source: USAC data. Rollups performed by the Industry Analysis and Technology Division, Wireline Competition Bureau, FCC.

Table 5.3
Disbursements by Service Speeds Acquired by Rural Health Care Providers
Funding Year 2006: July 1, 2006 through June 30, 2007

State	Voice Grade	Broadband		Other Service or Speed Unknown	Total
	56K to 199K	200K to 1.49Mb	1.5Mb and faster		
Alabama	\$0	\$0	\$0	\$0	\$0
Alaska	0	4,194,974	2,685,066	0	6,880,041
American Samoa	0	0	0	0	0
Arizona	0	750	132,961	0	133,711
Arkansas	0	1,472	0	0	1,472
California	0	27,213	11,496	0	38,709
Colorado	0	377	0	0	377
Connecticut	0	0	0	0	0
Delaware	0	0	0	0	0
District of Columbia	0	0	0	0	0
Florida	0	1,036	10,483	0	11,519
Georgia	4,299	3,343	209,358	9,968	226,967
Guam	0	0	0	0	0
Hawaii	0	0	0	0	0
Idaho	0	480	25,909	0	26,389
Illinois	0	8,308	135,351	0	143,659
Indiana	10,672	784	11,281	0	22,737
Iowa	0	6,209	37,917	0	44,126
Kansas	0	10,754	4,696	0	15,450
Kentucky	1,067	4,408	2,304	0	7,779
Louisiana	0	16,019	20,358	0	36,377
Maine	0	0	0	0	0
Maryland	0	0	0	0	0
Massachusetts	0	2,063	41,380	0	43,443
Michigan	0	5,974	39,344	0	45,318
Minnesota	3,300	36,792	282,852	0	322,944
Mississippi	8,139	5,040	2,040	0	15,220
Missouri	0	2,735	50,600	0	53,335
Montana	0	758	143,715	0	144,473
Nebraska	0	3,535	484,013	0	487,548
Nevada	0	0	0	0	0
New Hampshire	0	0	0	0	0
New Jersey	0	0	0	0	0
New Mexico	0	1,007	10,729	0	11,736
New York	0	3,837	33,142	0	36,979
North Carolina	221	1,710	0	0	1,931
North Dakota	0	193,345	85,007	0	278,353
Northern Mariana Is.	0	0	0	0	0
Ohio	0	0	0	17,930	17,930
Oklahoma	0	2,363	0	0	2,363
Oregon	0	0	0	0	0
Pennsylvania	0	1,323	0	0	1,323
Puerto Rico	0	0	0	0	0
Rhode Island	0	0	0	0	0
South Carolina	0	17,178	0	11,992	29,170
South Dakota	0	402	549,295	0	549,697
Tennessee	0	0	54,915	0	54,915
Texas	0	0	0	0	0
Utah	0	45,001	117,517	0	162,517
Vermont	0	17,308	59,049	0	76,357
Virgin Islands	0	42,702	0	0	42,702
Virginia	0	4,642	91,563	14,131	110,335
Washington	0	2,012	0	0	2,012
West Virginia	0	0	3,531	0	3,531
Wisconsin	87,233	16,119	129,644	0	232,996
Wyoming	0	0	43,448	0	43,448
Totals	\$114,931	\$4,681,973	\$5,508,965	\$54,021	\$10,359,890

Note: Disbursements through June 30, 2007. Because of the appeals process, funding commitments and disbursements may be made after the program year ended.

Source: USAC data. Rollups performed by the Industry Analysis and Technology Division, Wireline Competition Bureau, FCC.

Table 5.4
Disbursements per Person for Rural Health Care Support Mechanism, by State
Values in Thousands, Except Disbursements per Person in Rural Areas

Funding Year 2004: July 1, 2004 through June 30, 2005

State or Jurisdiction	USAC Disbursements on Behalf of Rural Health Care Providers	Population in Rural Areas ¹	Disbursements Per Person in Rural Areas
Alabama	\$17	1,407	\$0.01
Alaska	16,312	367	44.49
American Samoa	0	57	0.00
Arizona	1,016	954	1.07
Arkansas	104	1,435	0.07
California	527	2,521	0.21
Colorado	136	777	0.18
Connecticut	0	334	0.00
Delaware	0	157	0.00
District of Columbia	0	0	NA
Florida	166	1,427	0.12
Georgia	207	2,520	0.08
Guam	0	155	0.00
Hawaii	243	335	0.72
Idaho	116	862	0.14
Illinois	542	1,878	0.29
Indiana	135	1,691	0.08
Iowa	205	1,600	0.13
Kansas	492	1,193	0.41
Kentucky	840	2,069	0.41
Louisiana	8	1,111	0.01
Maine	38	854	0.04
Maryland	0	385	0.00
Massachusetts	2	335	0.00
Michigan	661	1,769	0.37
Minnesota	983	1,594	0.62
Mississippi	164	1,821	0.09
Missouri	86	1,799	0.05
Montana	506	705	0.72
Nebraska	740	811	0.91
Nevada	35	305	0.12
New Hampshire	5	380	0.01
New Jersey	0	0	NA
New Mexico	206	856	0.24
New York	7	1,537	0.00
North Carolina	190	2,612	0.07
North Dakota	551	367	1.50
Northern Mariana Islands	0	69	0.00
Ohio	178	2,139	0.08
Oklahoma	157	1,378	0.11
Oregon	38	977	0.04
Pennsylvania	58	1,893	0.03
Puerto Rico	0	3,859	0.00
Rhode Island	0	55	0.00
South Carolina	39	1,205	0.03
South Dakota	511	503	1.02
Tennessee	82	1,827	0.04
Texas	437	3,280	0.13
Utah	641	531	1.21
Vermont	32	448	0.07
Virgin Islands	112	109	1.03
Virginia	351	1,503	0.23
Washington	71	1,136	0.06
West Virginia	98	1,043	0.09
Wisconsin	1,348	1,757	0.77
Wyoming	108	354	0.31
Totals	\$29,501	58,795	\$0.50

Note: Disbursements through June 30, 2007. Because of the appeals process, funding commitments and disbursements may be made after the program year ended.

¹ Population in entirely rural counties as of April 1, 2000 from the Census Bureau. Some commitments were allowed in non-rural counties in areas affected by the Goldsmith Modification. See 47 C.F.R. § 54.5. For those counties, the 2000 rural population has been estimated.

Source: USAC data. Rollups performed by the Industry Analysis and Technology Division, Wireline Competition Bureau, FCC.

Table 5.4
Disbursements per Person for Rural Health Care Support Mechanism, by State
Values in Thousands, Except Disbursements per Person in Rural Areas

Funding Year 2005: July 1, 2003 through June 30, 2006

State or Jurisdiction	USAC Disbursements on Behalf of Rural Health Care Providers	Population in Rural Areas ¹	Disbursements Per Person in Rural Areas
Alabama	\$299	1,407	\$0.21
Alaska	19,815	367	54.04
American Samoa	0	57	0.00
Arizona	991	954	1.04
Arkansas	31	1,435	0.02
California	359	2,521	0.14
Colorado	108	777	0.14
Connecticut	0	334	0.00
Delaware	0	157	0.00
District of Columbia	0	0	NA
Florida	105	1,427	0.07
Georgia	439	2,520	0.17
Guam	0	155	0.00
Hawaii	184	335	0.55
Idaho	94	862	0.11
Illinois	388	1,878	0.21
Indiana	101	1,691	0.06
Iowa	251	1,600	0.16
Kansas	166	1,193	0.14
Kentucky	194	2,069	0.09
Louisiana	738	1,111	0.66
Maine	4	854	0.00
Maryland	0	385	0.00
Massachusetts	35	335	0.11
Michigan	711	1,769	0.40
Minnesota	1,248	1,594	0.78
Mississippi	196	1,821	0.11
Missouri	77	1,799	0.04
Montana	440	705	0.62
Nebraska	1,133	811	1.40
Nevada	0	305	0.00
New Hampshire	5	380	0.01
New Jersey	0	0	NA
New Mexico	232	856	0.27
New York	27	1,537	0.02
North Carolina	146	2,612	0.06
North Dakota	673	367	1.83
Northern Mariana Islands	0	69	0.00
Ohio	80	2,139	0.04
Oklahoma	91	1,378	0.07
Oregon	0	977	0.00
Pennsylvania	56	1,893	0.03
Puerto Rico	0	3,859	0.00
Rhode Island	0	55	0.00
South Carolina	51	1,205	0.04
South Dakota	833	503	1.66
Tennessee	167	1,827	0.09
Texas	896	3,280	0.27
Utah	437	531	0.82
Vermont	83	448	0.18
Virgin Islands	41	109	0.38
Virginia	263	1,503	0.17
Washington	36	1,136	0.03
West Virginia	92	1,043	0.09
Wisconsin	2,011	1,757	1.14
Wyoming	75	354	0.21
Totals	\$34,400	58,795	\$0.59

Note: Disbursements through June 30, 2007. Because of the appeals process, funding commitments and disbursements may be made after the program year ended.

¹ Population in entirely rural counties as of April 1, 2000 from the Census Bureau. Some commitments were allowed in non-rural counties in areas affected by the Goldsmith Modification. See 47 C.F.R. § 54.5. For those counties, the 2000 rural population has been estimated.

Source: USAC data. Rollups performed by the Industry Analysis and Technology Division, Wireline Competition Bureau, FCC.

6. Subscribership and Penetration

The number and percentage of households that have telephone service represent the most fundamental measures of the extent of universal service. Continuing analysis of telephone penetration statistics allows us to examine the aggregate effects of Commission actions on households' decisions to maintain, acquire or drop telephone service. This section presents comprehensive data on telephone penetration statistics from the Current Population Survey (CPS) collected three times a year by the Bureau of the Census under contract with the Federal Communications Commission.¹ Along with telephone penetration statistics for the United States and each of the states from November 1983 to March 2007, data are provided on penetration based on various demographic characteristics. This section also presents historical data from the decennial census and annual data from the American Community Survey (ACS) collected by the Bureau of the Census. This section also updates information on telephone penetration by income by state.² This information is designed to help evaluate the degree of success of making telephone service available to low-income households in each state.

The most widely used measure of telephone subscribership is the percentage of households with telephone service, sometimes called a measure of telephone penetration. Prior to 1980, precise measurements of telephone subscribership received little attention. Historical estimates of telephone penetration were based on a comparison of the number of residential main stations to the number of households or housing units. Measures of penetration based on the number of residential lines, however, became subject to a large margin of error as more and more households added second telephone lines and more consumers acquired second homes. By 1980, the traditional measure of penetration (residential lines divided by the number of households) reached 96%, while the proportion of households reporting that they had telephones in the 1980 census was 92.9%.

Recognizing the need for more precise periodic measurements of subscribership, the Commission requested that the Census Bureau include questions on telephone availability as part of its CPS, which monitors demographic trends between the decennial censuses. This survey is a staggered panel survey in which the people residing at particular addresses are included in the survey for four consecutive months in one year and the same four months in the following year. Use of the CPS has several advantages: it is conducted every month by an independent and expert agency; the sample is large; and the questions are consistent. Thus, changes in the results can be compared over time with a reasonable degree of confidence.

1 This information was included in Industry Analysis and Technology Division, Wireline Competition Bureau, Federal Communications Commission, *Telephone Subscribership in the United States* (June 29, 2007). That report is updated three times a year.

2 This information was included in Industry Analysis and Technology Division, Wireline Competition Bureau, Federal Communications Commission, *Telephone Penetration by Income by State* (May 8, 2007). That report contains information on the number of households in each state as well as the percentages reported here.

In the 1980 decennial census, the question "Do you have a telephone?" was added to the long-form questionnaire. The same question was used in 1990. With the telephone companies no longer owning the telephone instruments beginning in 1984, it is possible for someone to have a telephone but not have service. Therefore, the question was changed in 2000 to avoid the possible bias from having a phone but no service. In the 2000 decennial census, the question was changed to "Is there telephone service available in this [housing unit] from which you can both make and receive calls?" The question also allows for the possibility of the substitution of wireless service for wireline service. Beginning in 2001 the Census Bureau introduced the ACS, which was designed to replace the long form of the decennial census. Unfortunately, the results of the CPS cannot be directly compared with the penetration figures contained in the 1980, 1990, and 2000 decennial censuses or the ACS. This is due to differences in sampling techniques and survey methodologies, and because of differences in the context in which the questions were asked. Also, the CPS uses households as the basis of measurement, while the decennial census and the ACS use occupied housing units instead. For example, the 2000 decennial census reported 97.6% of all occupied housing units in the United States had telephone service available, whereas the CPS data showed a penetration rate of 94.6% of households for March 2000. This difference is statistically significant and appears to indicate that the CPS value may be on the low side and the decennial census value may be on the high side, with the most probable value lying somewhere in between.

The decennial census data have the advantage of using much larger samples than the CPS because they are based on a sample of one-in-six households that filled out the Census Bureau's long form. This makes it possible to look at long-run trends for small minority groups. For example, statistics from the 2000 census estimated that 67.9% of all American Indian households living on federally recognized reservations and trust lands had telephone service, as compared with 46.6% estimated from the 1990 census.³

The specific questions asked in the CPS are: "Does this house, apartment, or mobile home have telephone service from which you can both make and receive calls? Please include cell phones, regular phones, and any other type of telephone."⁴ And, if the answer to the first question

3 For more information, see the report Industry Analysis and Technology Division, Wireline Competition Bureau, Federal Communications Commission, *Telephone Subscribership on American Indian Reservations and Off-Reservation Trust Lands* (May 5, 2003).

4 The questions are intended to be neutral as to whether the household has wireline or wireless phones. Through November 2004, this question had been worded: "Is there a telephone in this house/apartment?" Because of the increasing number of households that have wireless only, there was some concern that some of these households may not think of their cell phones when asked if they have a telephone. Consequently, beginning in December 2004, CPS changed its telephone question to the wording given above. It is possible that some of the drop in the penetration rate between November 2004 and March 2005 is for households who had a phone, but did not have service.

is "no," this is followed up with, "Is there a telephone elsewhere on which people in this household can be called?" If the answer to the first question is "yes," the household is counted as having a telephone "in unit." If the answer to either the first or second question is "yes," the household is counted as having a telephone "available." The "in unit" data and the "available" data are reported in Tables 6.9 through 6.13 and 6.15 through 6.19, and Charts 6.1 and 6.8. All of the remaining tables and charts of this section just report the "in unit" data.

Although the survey is conducted every month, not all questions are asked every month. The telephone questions are asked once every four months: in the month that a household is first included in the sample and in the month that the household reenters the sample a year later. Since the sample is staggered, the reported information for any given month actually reflects responses over the preceding four months. Aggregated summaries of the responses are reported to the Commission, based on the surveys conducted through March, July, and November of each year. The CPS later provides the Commission with the raw data files containing all of the responses to all of the questions on the CPS questionnaires in those months.⁵

The CPS data are based on a nationwide sample of about 50 to 60 thousand households in the 50 states and the District of Columbia. (The CPS does not cover outlying areas that are not states, such as Puerto Rico, Guam, American Samoa, the Virgin Islands, and the Northern Mariana Islands.) Because a sample is used, the estimates are subject to sampling error. For the nationwide totals, changes in telephone penetration between consecutive reports of less than 0.4% may be due to sampling error and cannot be regarded as statistically significant.⁶ As explained below, when comparing the same month in two consecutive years, changes of less than or equal to 0.3% are not statistically significant. When comparing annual averages, changes of less than or equal to 0.2% are not statistically significant. The annual averages are the average of the three surveys of the year in question. For individual states or other subgroups of the U.S. population, the amount of sampling variability is much greater, because the sample sizes are smaller. This will require larger changes to yield statistical significance at the same confidence level.

The data in this section are not seasonally adjusted. Because there is a fifty percent overlap in the sample with the sample for the same month in the previous year, there is a high correlation between values a year apart. However, after accounting for this, there has been no significant systematic seasonal variation.

Once a year, in March, the CPS supplements its survey with additional questions, which include detailed information about income, and augments its sample with about 2,500 additional Hispanic households. Starting in 2001, the sample was further augmented with about 20,000

5 Tables 6.3 through 6.5, 6.11, and 6.17 of this section are derived from these raw data files.

6 The determination of the statistical significance of a change over time is discussed below. The critical value is dependent on the sizes of the samples from which the change is computed and by the confidence level, which is 95% here.

additional households with children.⁷ The more detailed information from the March surveys makes it possible to adjust the income categories for inflation, and therefore make the purchasing power within each category stable over time. In the July and November surveys, only broad income categories are reported. (These are the categories that appear in Table 6.10.)

The Commission's Lifeline support mechanism was instituted in 1984 to help low-income households afford the monthly cost of telephone service. Under the federal Lifeline support mechanism, telephone companies offer reduced rates to qualifying households and receive reimbursement from the federal universal service support mechanisms. Initially, Lifeline was available only in those states that chose to participate by providing matching assistance.

Effective in 1998, the federal Lifeline support mechanism was revised so that a basic level of assistance would be provided in all states.⁸ Additional federal support is also provided wherever a state chooses to provide matching assistance, at a rate of \$1 in federal support for each \$2 of state matching support, up to a maximum of \$1.75 federal support (corresponding to \$3.50 of state matching support). States may provide further support without further matching federal assistance.⁹

Results and Statistical Analysis

Census Bureau figures for March 2007 show that the percentage of households subscribing to telephone service is 94.6%. This is a statistically significant increase of 1.8% from the 92.8% of March 2006. The average penetration rate for the year 2006 was 93.6%, which is a statistically significant increase of 0.5% from the 2005 average of 93.1%.

This section includes figures showing subscribership percentages by state, by the head of the household's age and race¹⁰, by household size, by income, and for adult individuals by labor force

7 The responses from the additional Hispanic households and households with children are not included in Tables 6.1, 6.3, and 6.7 through 6.11. Thus, in some cases, there may be small discrepancies between the percentages in those tables and the percentages in Tables 6.4 through 6.6 and 6.12.

8 The basic federal Lifeline support level is the subscriber line charge plus \$1.75 per line per month. Eligible subscribers living on tribal lands may receive up to \$25 additional Lifeline support as long as they pay at least \$1 a month for local phone service, after the discount.

9 A few states provide state Lifeline support that generally exceeds \$3.50. In addition, in other states the amount of state support is whatever is required to bring the local service cost to a certain price level, which could mean support in excess of \$3.50 for customers of companies with high local rates.

10 The racial categories reported in the CPS are white, black, and other. The "other"

status. The March 2007 data show that 95.3% of adult individuals in the civilian non-institutionalized population have a telephone in their household. This is a statistically significant increase of 1.6% from the 93.7% of March 2006. The average penetration rate for 2006 was 94.4% for adult individuals, which is a statistically significant increase of 0.6% from the 2005 average of 93.8%.

This section contains twenty tables and nine charts presenting penetration statistics for various geographic and demographic characteristics. The charts and the first eight tables present summaries of the available information. Tables 6.9 through 6.14 present more detailed information. In Tables 6.9 through 6.13, only the annual averages are included for the years 1984 through 2003. March, July, and November data for those years are available in previous Monitoring Reports in CC Docket Nos. 87-339 or 98-202. Tables 6.15 through 6.20 provide information necessary to determine the statistical significance of changes in the penetration rates over time.

Table 6.1 summarizes the CPS telephone penetration data for the United States, combining information on the number of households with the penetration rates.

Chart 6.1 graphically depicts the nationwide penetration rates for households over time using annual average CPS data.

Table 6.2 shows the historical estimates for the United States based on AT&T data through 1970, the decennial censuses for 1980 through 2000, and the ACS for 2001 through 2005.

Further information from the ACS is shown in Tables 6.3 and 6.4. Table 6.3 shows characteristics including housing unit tenure, age of the householder, and race and ethnicity of the householder and Table 6.4 shows state data. Data for Puerto Rico were included for the first time in 2005. The Puerto Rico data are not included in the U.S. national totals.

Table 6.5 summarizes the CPS telephone penetration rates by state, showing the average rates for 1984 and 2006, the change between those two years, and an indication as to whether the change is statistically significant. The statistical significance of a change is determined not only by the magnitude of that change, but also by the sizes of the samples used to estimate the change.

Chart 6.2 depicts the states with average 2006 penetration rates (as shown in Table 6.5) more than 1% below the national average, within 1% of the national average, or more than 1% above the national average.

category (which includes Asians, Native Americans, and anyone else who does not consider himself or herself to fall into the “white” or “black” categories) is not included in the tables and charts in this report because the sample size is too small. The ethnic category Hispanic, however, is included in the tables and charts. Hispanics can be of any race for purposes of the categories reported in the CPS.

Chart 6.3 depicts changes in household penetration rates by state (as shown in Table 6.5) between the average 1984 and 2006 rates. States with statistically significant increases or decreases are shown, along with other states with increases or decreases.

Chart 6.4 depicts the relationship between telephone penetration and household income, using average 2006 penetration rates for all households and for households headed by white, black, and Hispanic persons.¹¹ It is based on data in Table 6.10.

Chart 6.5 depicts the relationship between telephone penetration and household size, using average 2006 penetration rates for all households and for households headed by white, black, and Hispanic persons. It is based on data in Table 6.11.

Chart 6.6 depicts the relationship between telephone penetration and the head of the household's age, using average 2006 penetration rates for all households and for households headed by white, black, and Hispanic persons. It is based on data in Table 6.12.

Chart 6.7 depicts the relationship between telephone penetration and labor force status for civilian non-institutionalized adults, using average 2006 penetration rates for all adults and for white, black, and Hispanic adults. It is based on data in Table 6.13.

Chart 6.8 graphically depicts the nationwide penetration rates for civilian non-institutionalized adults over time using annual average data. It is also based on data in Table 6.13.

Chart 6.9 shows the telephone penetration rates in March of each year through 2006 for each of five income categories, adjusted for inflation, for the entire United States. It is based on data in Table 6.14. The income categories (expressed in March 1984 dollars) are: \$9,999 or less; \$10,000 - \$19,999; \$20,000 - \$29,999; \$30,000 - \$39,999; and \$40,000 or more. These categories were chosen because they are of approximately equal size, both in terms of income ranges and the number of households in each category. The upper limit of the lowest category is also approximately equal to the federal poverty line for a family of four. Between 1984 and 2006, there was a statistically significant increase in the penetration rate for all households. There also was a statistically significant increase in penetration rates in the two lowest income categories over this time period.¹² For the three highest income categories there were significant decreases in the penetration rate between 1984 and 2006. Not all of the increases in the national total penetration rate can be explained by increases in real income, because real income increases are reflected in the movement of households between categories. Thus, penetration changes within each income category represent changes holding real income constant.

11 The CPS includes three racial categories: white, black, and other. Others, which include Native Americans, Asians, and Pacific Islanders, are not reported separately because of small sample sizes, but they are included in the totals. Hispanics are reported as an ethnic group, and can be of any race.

12 See footnote 19 for the critical values for these significance tests.

To help evaluate the effect of the federal Lifeline support mechanism, Table 6.6 focuses on changes in telephone penetration rates from just before the program was established to just before it was substantially expanded in 1998, by comparing penetration rates for states with and without state Lifeline programs prior to 1998.¹³ Briefly, penetration rate increases were greater, on average, in states with Lifeline programs than in states without Lifeline programs.¹⁴ The effect is especially apparent for low-income households,¹⁵ which are the households primarily affected by the federal and state Lifeline programs. Between March 1984 and March 1997, the increase in the average penetration rate in states with Lifeline programs was 6.5% for low-income households. During this period, the increase in subscribership among low-income households in those states that adopted Lifeline programs was double that of states that did not adopt such programs, although there may have been other factors besides Lifeline that contributed to this result.

Information on all households is also included in Table 6.6. Overall penetration rates are more generally available and more commonly cited as measures of penetration than are rates only for low-income households. Penetration rate increases were again greater, on average, in states that established Lifeline programs. The increase for states with Lifeline programs was statistically significant,¹⁶ but the increase for states without state Lifeline programs was not. States that adopted Lifeline programs before 1998 generally had lower penetration rates in 1984 than those that did not adopt such programs. By 1997, the difference in the penetration rates for the two groups diminished significantly.

-
- 13 The expanded program was adopted in 1997, and took effect on January 1, 1998. States with Lifeline programs prior to 1998 are identified in Table 6.8 by showing that the year that Lifeline began was before 1998. Prior to the expansion, states participating in the federal Lifeline program were required to match the federal support with their own state support.
- 14 The averages for the groups of states were computed as weighted averages of the states in the groups, using the total number of households in each state as weights. This was calculated as the total number of households with telephone service in each group of states divided by the total number of households in that group.
- 15 Low-income households are those with incomes under \$10,000 expressed in 1984 dollars, which is equivalent to \$19,474 in 2006 dollars.
- 16 See the paragraph describing Tables 6.15 through 6.19 for a discussion of the determination of the statistical significance of a change over time. The critical value is dependent on the sizes of the samples from which the change is computed.

Table 6.7 focuses on the change in penetration rates between March 1997 (before the expansion of the federal Lifeline program) and March 2006. The states are divided into three groups:

- “Full or High Assistance” states providing at least \$2.50 of state support to get federal matching support of at least \$1.25 per line per month;
- “Intermediate Assistance” states providing between \$1 and \$2.50 of state support, and receiving between \$0.50 and \$1.25 federal matching support per line per month;
- “Basic or Low Assistance” states providing less than \$1 of state support, and receiving less than \$0.50 federal matching support per line per month.

On average, for low-income households in those states where full or high assistance is provided, telephone penetration increased by 1.2%, between March 1997 and March 2006. This increase is statistically significant. In this group of states there was a statistically significant decrease of 0.8% in the overall penetration rate for all households. For states with intermediate assistance, there was a decrease of 0.2% in the low-income penetration rate and a significant decrease of 1.1% in overall penetration. For states with basic or low assistance, the average penetration for low-income households decreased significantly by 2.7% and the average penetration for all households decreased significantly by 2.3%.

Data on individual states are provided in Table 6.8. The support amounts shown in Table 6.8 are the average state support plus federal matching support for all lifeline subscribers in March 2006.¹⁷ They do not include state support in excess of the \$3.50 limit that is eligible for federal matching support.¹⁸ Thus, they range from zero to a maximum of \$5.25.

Table 6.9 shows the CPS penetration rates for the United States and for each state beginning with November 1983. Because the CPS began collecting this data only in 1983, comparable values are not available prior to November 1983. For each of the surveys, the column headed "Unit" indicates the percentage of households for which there is a telephone in the housing unit. The column headed "Avail." indicates the percentage of households which have telephone service available for incoming calls, either in the housing unit or elsewhere (such as at work or at a neighbor's home).

Table 6.10 shows the nationwide penetration rates for households by income and the race of the head of the household. It shows a strong relationship between income and penetration. Caution should be used in comparing these figures over time, because these income levels are not adjusted for inflation. Thus, the same nominal income level at two points in time will reflect different real

17 These support amounts are from Table 2.3.

18 Any state support over \$3.50 per line is not matched by further federal support. The federal support includes half of the state support up to the \$3.50 limit. Thus the maximum federal matching support is \$1.75 per line per month.

incomes in terms of purchasing power. Also, the income categories have changed over time due to the changing value of the dollar. Consequently, when evaluating penetration changes by income levels over time, Table 6.14 should be used.

Table 6.11 shows the nationwide penetration rates for households by the size of the household and the race of the householder. It shows that penetration is higher for households of 2 to 5 people than it is for single-person households or those with 6 or more people.

Table 6.12 shows the nationwide penetration rates for households by the age and race of the head of the household. It shows that the penetration rate is lowest for young and non-white households.

Table 6.13 shows the nationwide penetration rates for all persons that are at least 15 years old in the civilian non-institutionalized population by their race and employment status. Since this table is for individual adults rather than households, the total penetration rates are different from those in the previous tables. It shows that penetration is lowest among the unemployed.

Table 6.14 shows the penetration rates for each of the income categories, adjusted for inflation, shown in Chart 6.9, for each state for March of each year. The table shows only five categories, rather than the more numerous categories of the nationwide data in Table 6.10, because the small sample sizes caused by a larger number of categories would result in unreliably large sampling variability for the individual states. The relative levels of the March Consumer Price Index for all items (as reported in Table 7.4) were used to make the inflation adjustment. Thus, for example, \$10,000 in March 1984 dollars had the same purchasing power as \$19,474 in March 2006 dollars. The precise current dollar values in each year are reported at the end of Table 6.14.

Tables 6.15 through 6.19 present the critical values at the 95% confidence level for testing the statistical significance of changes in penetration rates over time in the earlier tables. These critical values are relevant because changes less than or equal to the values shown are likely to be due to sampling error, and thus cannot be regarded as demonstrating that a change in telephone penetration has occurred. In some cases, these critical values are very large because the sample sizes are very small for these subcategories, rendering the changes in estimated penetration rates unreliable. Because there is an overlap of half of the sample from year to year, but no overlap in the sample between surveys that are four months apart, annual changes are less subject to variations in sampling error. Consequently, the critical values should be multiplied by 0.8 when making a comparison for the same month in two consecutive years. When comparing the annual averages, the critical values should be multiplied by 0.5774, since these averages are based on three surveys, and hence have a lower standard error. When comparing annual averages of two consecutive years, the critical values should be multiplied by .46, taking into account both of the above factors.

Table 6.20 shows the sample sizes on which the estimates of Table 6.14 are based. The sampling variability is inversely related to the square root of the sample size. The critical values for individual income categories in Table 6.14 can therefore be estimated by taking the critical value for the state "In Unit" total and multiplying it by the square root of the ratio of the sample size for the

state total to the sample size for the income category. In most cases, the critical value for an individual income category will be between two and three times the critical value for the state total.¹⁹

In some cases, these critical values are very large because the sample sizes are very small for these subcategories, thereby rendering the estimated penetration rates unreliable.

19 For example, using this methodology to calculate critical values for comparing the 1984 and 2005 values for the United States Total, the critical values are 0.8% for the \$10,000 - \$19,999 and the \$40,000 or more categories, 0.9% for the \$9,999 or less and \$20,000 - \$29,999 categories, and 1.1% for the \$30,000 - \$39,999 category. These compare with 0.4% for all households.

Table 6.1
Household Telephone Subscribership in the United States

Date	Households (millions)	Households with Telephones (millions)	Percentage with Telephones	Households without Telephones (millions)	Percentage without Telephones
November 1983	85.8	78.4	91.4%	7.4	8.6%
March 1984	86.0	78.9	91.8%	7.1	8.2%
July 1984	86.6	79.3	91.6%	7.3	8.4%
November 1984	87.4	79.9	91.4%	7.5	8.6%
March 1985	87.4	80.2	91.8%	7.2	8.2%
July 1985	88.2	81.0	91.8%	7.2	8.2%
November 1985	88.8	81.6	91.9%	7.2	8.1%
March 1986	89.0	82.1	92.2%	6.9	7.8%
July 1986	89.5	82.5	92.2%	7.0	7.8%
November 1986	89.9	83.1	92.4%	6.8	7.6%
March 1987	90.2	83.4	92.5%	6.8	7.5%
July 1987	90.7	83.7	92.3%	7.0	7.7%
November 1987	91.3	84.3	92.3%	7.0	7.7%
March 1988	91.8	85.3	92.9%	6.5	7.1%
July 1988	92.4	85.7	92.8%	6.7	7.2%
November 1988	92.6	85.7	92.5%	6.9	7.5%
March 1989	93.6	87.0	93.0%	6.6	7.0%
July 1989	93.8	87.5	93.3%	6.3	6.7%
November 1989	93.9	87.3	93.0%	6.6	7.0%
March 1990	94.2	87.9	93.3%	6.3	6.7%
July 1990	94.8	88.4	93.3%	6.4	6.7%
November 1990	94.7	88.4	93.3%	6.3	6.7%
March 1991	95.3	89.2	93.6%	6.1	6.4%
July 1991	95.5	89.1	93.3%	6.4	6.7%
November 1991	95.7	89.4	93.4%	6.3	6.6%
March 1992	96.6	90.7	93.9%	5.9	6.1%
July 1992	96.6	90.6	93.8%	6.0	6.2%
November 1992	97.0	91.0	93.8%	6.0	6.2%
March 1993	97.3	91.6	94.2%	5.7	5.8%
July 1993	97.9	92.2	94.2%	5.7	5.8%
November 1993	98.8	93.0	94.2%	5.8	5.8%
March 1994	98.1	92.1	93.9%	6.0	6.1%
July 1994	98.6	92.4	93.7%	6.2	6.3%
November 1994	99.8	93.7	93.8%	6.2	6.2%
March 1995	99.9	93.8	93.9%	6.1	6.1%
July 1995	100.0	94.0	94.0%	6.0	6.0%
November 1995	100.4	94.2	93.9%	6.2	6.1%
March 1996	100.6	94.4	93.8%	6.2	6.2%
July 1996	101.2	95.0	93.9%	6.1	6.1%
November 1996	101.3	95.1	93.9%	6.2	6.1%
March 1997	102.0	95.8	93.9%	6.2	6.1%
July 1997	102.3	96.1	93.9%	6.2	6.1%
November 1997	102.8	96.5	93.8%	6.3	6.2%
March 1998	103.4	97.4	94.1%	6.1	5.9%
July 1998	103.4	97.3	94.1%	6.1	5.9%
November 1998	104.1	98.0	94.2%	6.1	5.8%
March 1999	104.8	98.5	94.0%	6.3	6.0%
July 1999	105.1	99.2	94.4%	5.9	5.6%
November 1999	105.4	99.1	94.1%	6.3	5.9%
March 2000	105.3	99.6	94.6%	5.7	5.4%
July 2000	105.8	99.8	94.4%	5.9	5.6%
November 2000	106.5	100.2	94.1%	6.3	5.9%
March 2001	107.0	101.1	94.6%	5.8	5.4%
July 2001	106.9	101.7	95.1%	5.2	4.9%
November 2001	107.7	102.2	94.9%	5.5	5.1%
March 2002	108.3	103.4	95.5%	4.8	4.5%
July 2002	108.5	103.2	95.1%	5.3	4.9%
November 2002	109.0	104.0	95.3%	5.1	4.7%
March 2003	112.1	107.1	95.5%	5.0	4.5%
July 2003	112.1	106.8	95.2%	5.3	4.8%
November 2003	113.1	107.1	94.7%	6.0	5.3%
March 2004	112.9	106.4	94.2%	6.5	5.8%
July 2004	113.5	106.5	93.8%	7.1	6.2%
November 2004	113.8	106.4	93.5%	7.4	6.5%
March 2005	114.5	105.8	92.4%	8.7	7.6%
July 2005	114.4	107.5	94.0%	6.8	6.0%
November 2005	115.2	107.0	92.9%	8.2	7.1%
March 2006	115.5	107.2	92.8%	8.4	7.2%
July 2006	116.2	109.9	94.6%	6.3	5.4%
November 2006	116.4	108.8	93.4%	7.6	6.6%
March 2007	117.1	110.8	94.6%	6.4	5.4%

Note: Details may not appear to add to totals due to rounding.

Chart 6.1

Telephone Penetration

Households

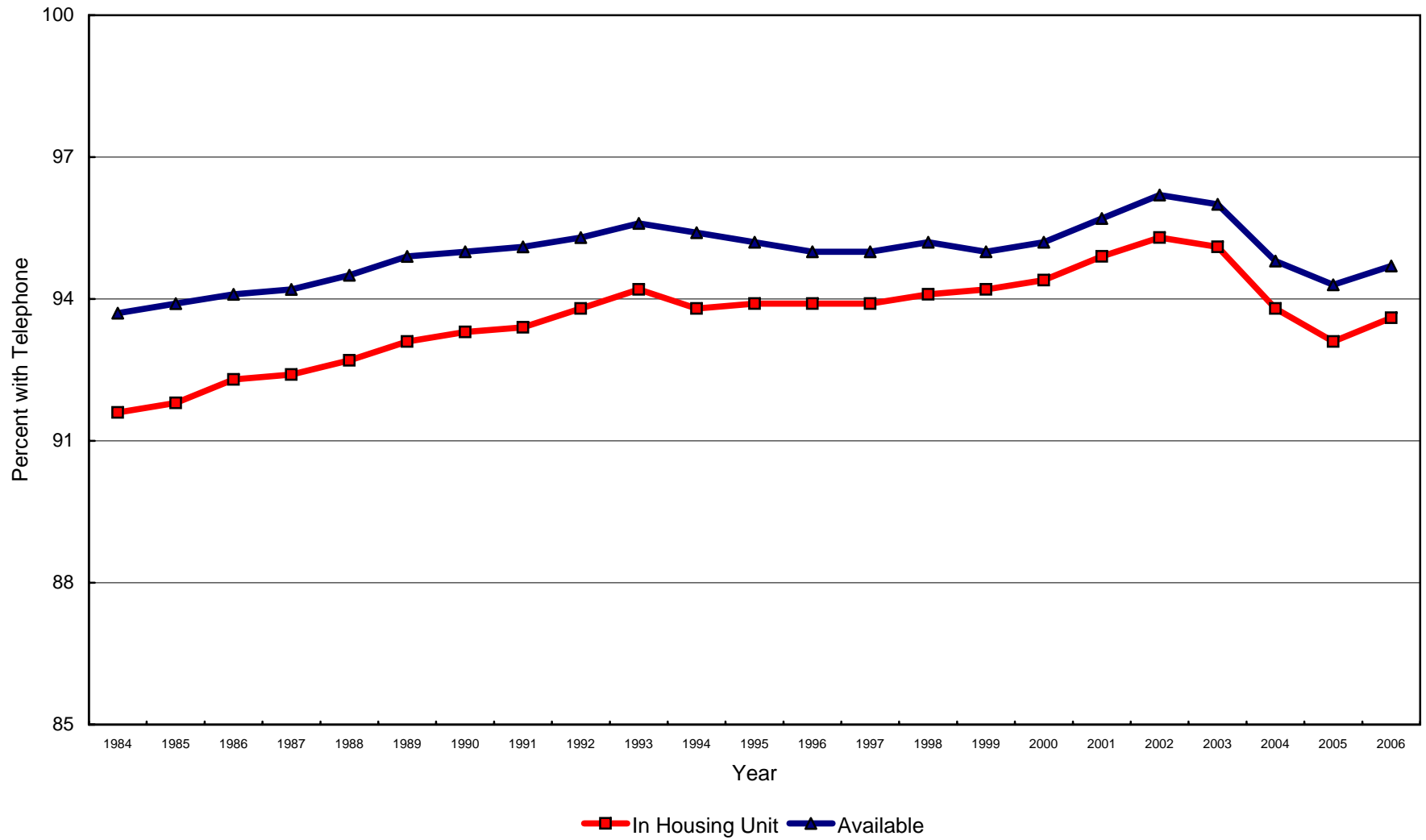

Table 6.2
Historical Telephone Penetration Estimates

Year	Percentage of Housing Units with Telephones
1920	35.0 %
1930	40.9
1940	36.9
1950	61.8
1960	78.3
1970	90.5
1980	92.9
1990	94.8
2000	97.6
2001	96.9
2002	96.6
2003	96.2
2004	95.7
2005	94.8

Sources: Percentage data for 1920 to 1970 from the U.S. Census Bureau, *Historical Statistics of the United States, Colonial Times to 1970*, Part 2, page 783. These data are AT&T estimates based on residential main stations. Percentage data for 1980 to 2000 from the decennial censuses. Percentage data for 2001 to 2005 from the Census Bureau's American Community Survey.

Table 6.3
Telephone Penetration by Selected Characteristics
(Percentage of Housing Units with Telephone Service)

Characteristic	2001	2002	2003	2004	2005
Housing Unit Tenure					
Owner Occupied	98.8 %	98.7 %	98.5 %	98.3 %	97.7 %
Renter Occupied	93.4	92.6	91.6	90.4	89.0
Age of Householder					
15 - 34	94.5	93.6	92.0	90.2	88.0
35 - 64	97.3	97.2	97.1	96.7	96.1
65 +	98.7	98.6	98.7	98.7	98.6
Race of Householder					
White	97.6	97.3	96.9	96.3	95.6
Black or African American	93.6	93.0	93.0	92.3	91.9
American Indian or Alaska Native	89.1	89.5	87.8	89.6	86.8
Asian	98.4	98.0	97.5	96.9	95.5
Native Hawaiian or Pacific Islander	95.9	95.5	91.4	92.2	93.1
Other	94.6	95.1	93.9	93.3	91.0
Two or More Races	95.1	92.7	95.6	92.8	92.7
Ethnicity of Householder					
Hispanic or Latino	94.2	93.9	93.4	92.6	91.6
Total United States	96.9 %	96.6 %	96.2 %	95.7 %	94.8 %

Source: Census Bureau, American Community Survey.

Table 6.4
Telephone Penetration by State
(Percentage of Housing Units with Telephone Service)

State	2001	2002	2003	2004	2005
Alabama	95.2 %	95.3 %	95.1 %	94.5 %	93.3 %
Alaska	96.6	97.9	96.7	97.6	96.6
Arizona	95.8	95.6	95.0	95.2	93.1
Arkansas	94.7	94.3	92.5	91.0	90.9
California	98.0	98.3	98.3	97.9	97.0
Colorado	98.5	97.4	97.0	96.5	95.1
Connecticut	98.8	98.7	98.2	98.3	97.3
Delaware	98.2	98.2	97.7	97.9	97.5
District of Columbia	97.1	97.5	96.9	96.1	95.2
Florida	97.0	96.6	96.3	95.5	94.0
Georgia	95.6	95.5	95.0	94.1	92.9
Hawaii	97.9	97.0	96.3	95.2	95.6
Idaho	96.2	97.4	96.3	95.7	96.2
Illinois	95.9	95.7	95.4	94.7	94.4
Indiana	95.4	94.7	93.7	93.4	94.4
Iowa	97.6	97.4	96.6	95.6	96.0
Kansas	96.9	96.3	95.8	95.7	93.6
Kentucky	96.0	94.8	95.0	93.3	92.0
Louisiana	95.3	95.4	94.7	92.9	92.9
Maine	98.8	98.2	98.4	97.7	96.6
Maryland	97.7	97.5	97.5	97.0	95.8
Massachusetts	98.5	98.6	98.5	97.9	96.2
Michigan	96.4	95.5	95.1	94.4	93.4
Minnesota	98.7	98.2	98.5	97.4	96.7
Mississippi	93.3	93.4	92.8	91.4	89.6
Missouri	96.6	96.7	96.3	96.1	95.4
Montana	97.1	96.9	96.5	95.1	95.0
Nebraska	97.2	96.4	95.6	94.8	95.5
Nevada	95.2	95.3	94.4	95.2	95.9
New Hampshire	98.7	98.5	98.1	98.2	96.9
New Jersey	98.0	97.7	97.6	96.9	95.8
New Mexico	92.9	90.7	93.0	94.4	92.5
New York	97.2	96.9	96.8	96.5	95.5
North Carolina	96.5	95.6	94.1	94.5	93.8
North Dakota	97.8	97.3	96.8	95.9	94.7
Ohio	97.7	96.7	97.1	96.2	95.4
Oklahoma	95.7	93.9	94.7	93.7	93.1
Oregon	98.0	97.1	96.9	96.0	95.3
Pennsylvania	97.8	98.0	97.5	97.2	96.5
Rhode Island	98.3	97.8	97.7	96.8	96.4
South Carolina	96.0	94.7	94.7	93.6	92.3
South Dakota	97.6	96.8	96.1	95.8	95.3
Tennessee	96.8	96.3	95.1	95.2	92.9
Texas	95.9	95.4	94.3	93.7	92.9
Utah	97.4	97.7	97.5	97.4	96.5
Vermont	98.1	98.1	97.7	97.6	97.9
Virginia	97.3	97.0	97.0	95.8	95.6
Washington	97.5	97.8	97.0	96.5	96.5
West Virginia	95.1	95.9	94.8	94.0	94.5
Wisconsin	97.9	97.5	96.3	95.5	96.4
Wyoming	95.1	94.9	94.5	94.4	94.9
Total United States	96.9 %	96.6 %	96.2 %	95.7 %	94.8 %
Puerto Rico	NA	NA	NA	NA	73.8 %

Source: Census Bureau, American Community Survey.

Table 6.5
Telephone Penetration by State
(Annual Average Percentage of Households with Telephone Service)

State	1984	2006	Change
Alabama	88.4 %	90.4 %	1.9 % *
Alaska	86.5	95.7	9.1 *
Arizona	86.9	92.5	5.6 *
Arkansas	86.6	90.0	3.4 *
California	92.5	95.6	3.2 *
Colorado	93.2	94.7	1.5 *
Connecticut	95.5	95.2	-0.3
Delaware	94.3	93.5	-0.8
District of Columbia	94.9	91.2	-3.7 #
Florida	88.7	92.7	4.0 *
Georgia	86.2	90.5	4.3 *
Hawaii	93.5	95.5	2.0 *
Idaho	90.7	95.5	4.8 *
Illinois	94.2	90.8	-3.4 #
Indiana	91.6	89.3	-2.3 #
Iowa	96.2	96.1	-0.1
Kansas	94.3	94.3	0.0
Kentucky	88.1	91.3	3.1 *
Louisiana	89.7	93.9	4.2 *
Maine	93.4	96.3	2.9 *
Maryland	95.7	95.4	-0.3
Massachusetts	95.9	95.3	-0.6
Michigan	92.8	94.2	1.3 *
Minnesota	95.8	97.6	1.8 *
Mississippi	82.4	90.5	8.1 *
Missouri	91.5	94.9	3.4 *
Montana	91.0	93.3	2.3 *
Nebraska	95.7	93.5	-2.2 #
Nevada	90.4	93.0	2.6 *
New Hampshire	94.3	96.4	2.1 *
New Jersey	94.8	94.9	0.1
New Mexico	82.0	88.5	6.5 *
New York	91.8	91.6	-0.1
North Carolina	88.3	93.3	5.0 *
North Dakota	94.6	96.5	1.9 *
Ohio	92.4	94.7	2.2 *
Oklahoma	90.3	92.2	2.0
Oregon	90.6	96.7	6.0 *
Pennsylvania	94.9	96.3	1.4 *
Rhode Island	93.6	94.4	0.8
South Carolina	83.7	92.5	8.8 *
South Dakota	93.2	96.4	3.2 *
Tennessee	88.5	92.5	4.0 *
Texas	88.4	91.5	3.1 *
Utah	92.5	96.6	4.0 *
Vermont	92.3	96.0	3.7 *
Virginia	93.1	94.1	1.1
Washington	93.0	96.9	3.9 *
West Virginia	87.7	93.0	5.3 *
Wisconsin	95.2	95.6	0.4
Wyoming	89.9	96.1	6.2 *
Total United States	91.6 %	93.6 %	2.0 % *

* Increase is statistically significant at the 95% confidence level.

Decrease is statistically significant at the 95% confidence level.

Differences may not appear to equal changes due to rounding.

Chart 6.2

Average 2006 Telephone Penetration

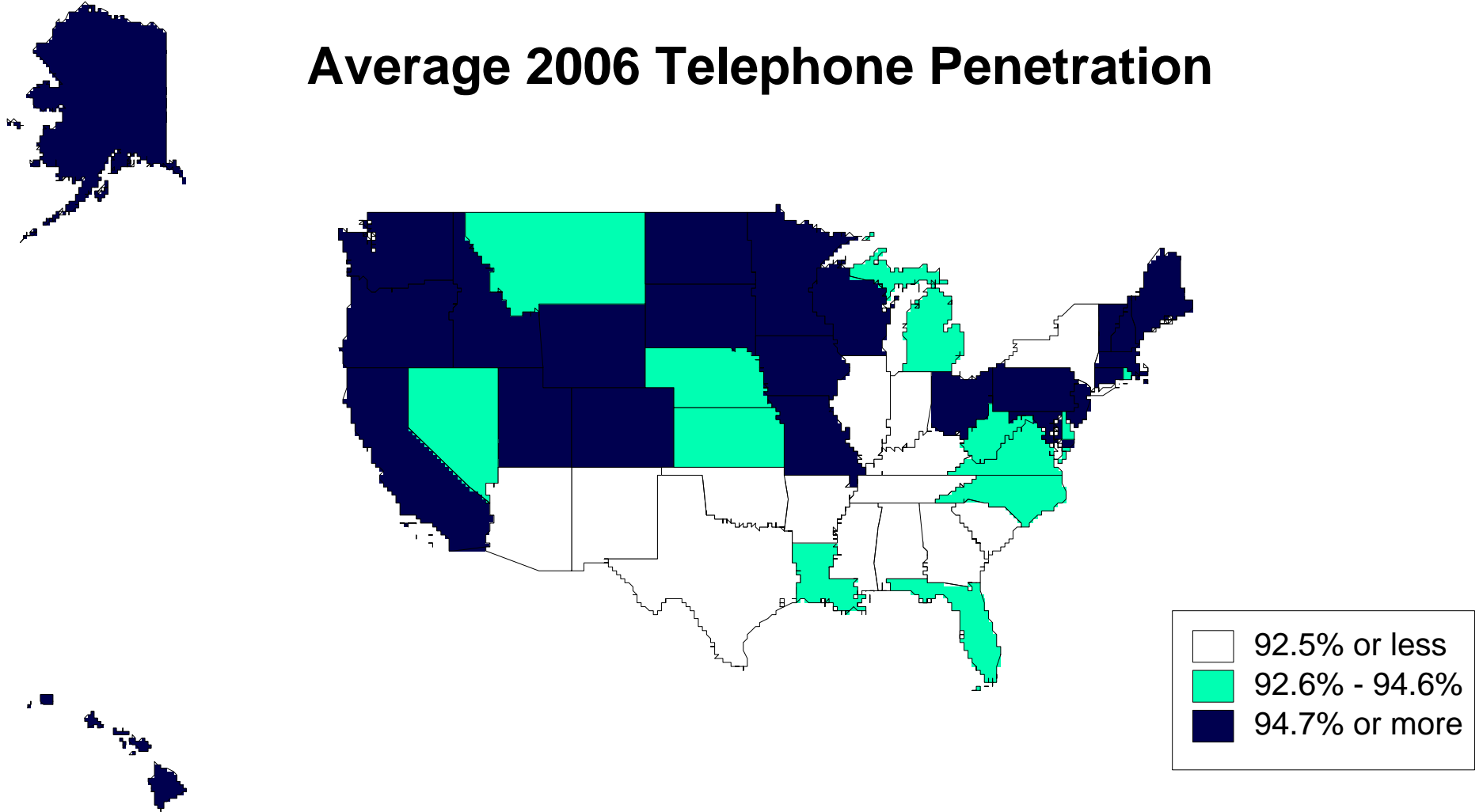

Chart 6.3

1984 - 2006 Penetration Changes

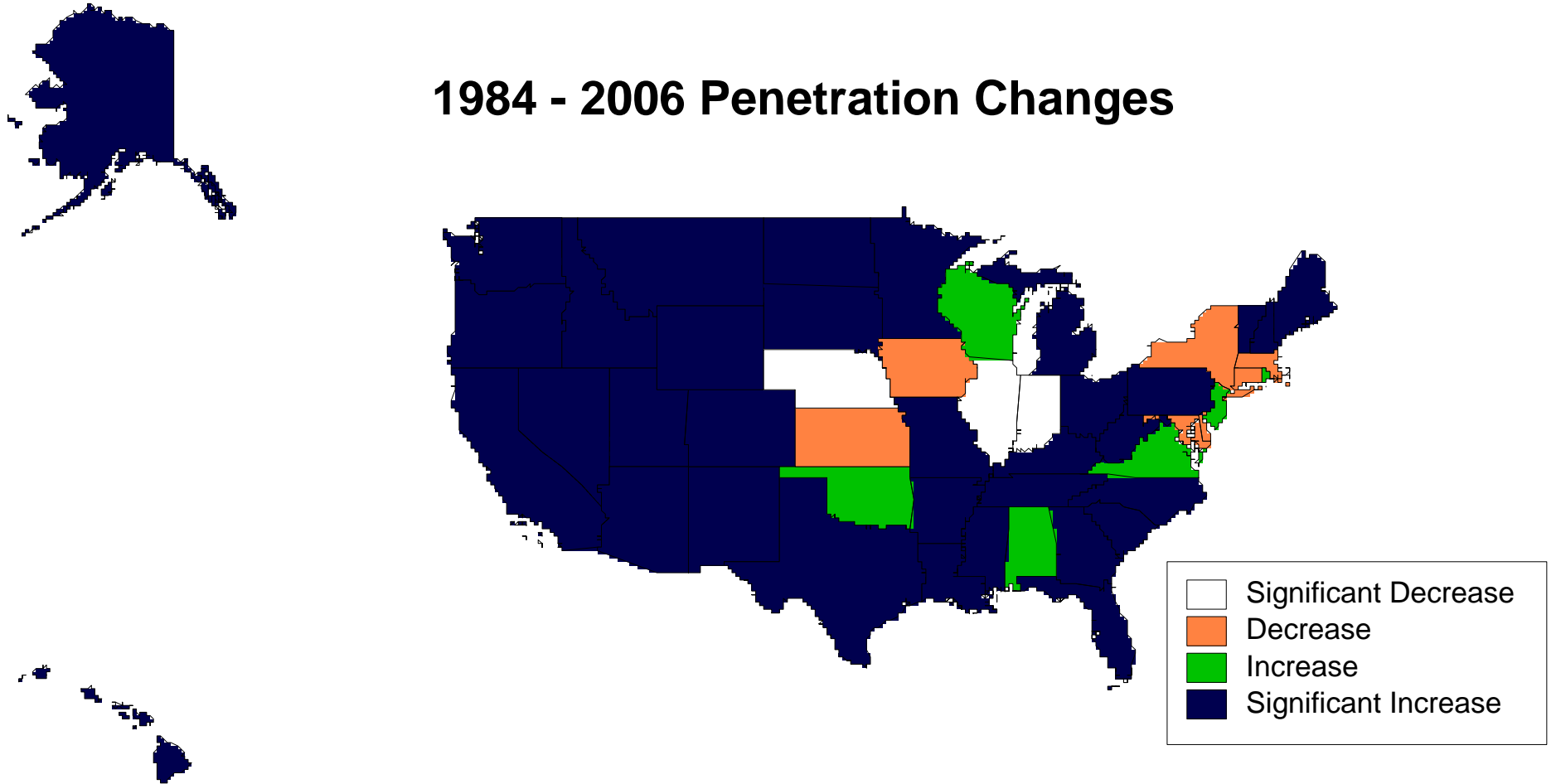

Chart 6.4

**Telephone Penetration by Income Level
2006 Annual Average**

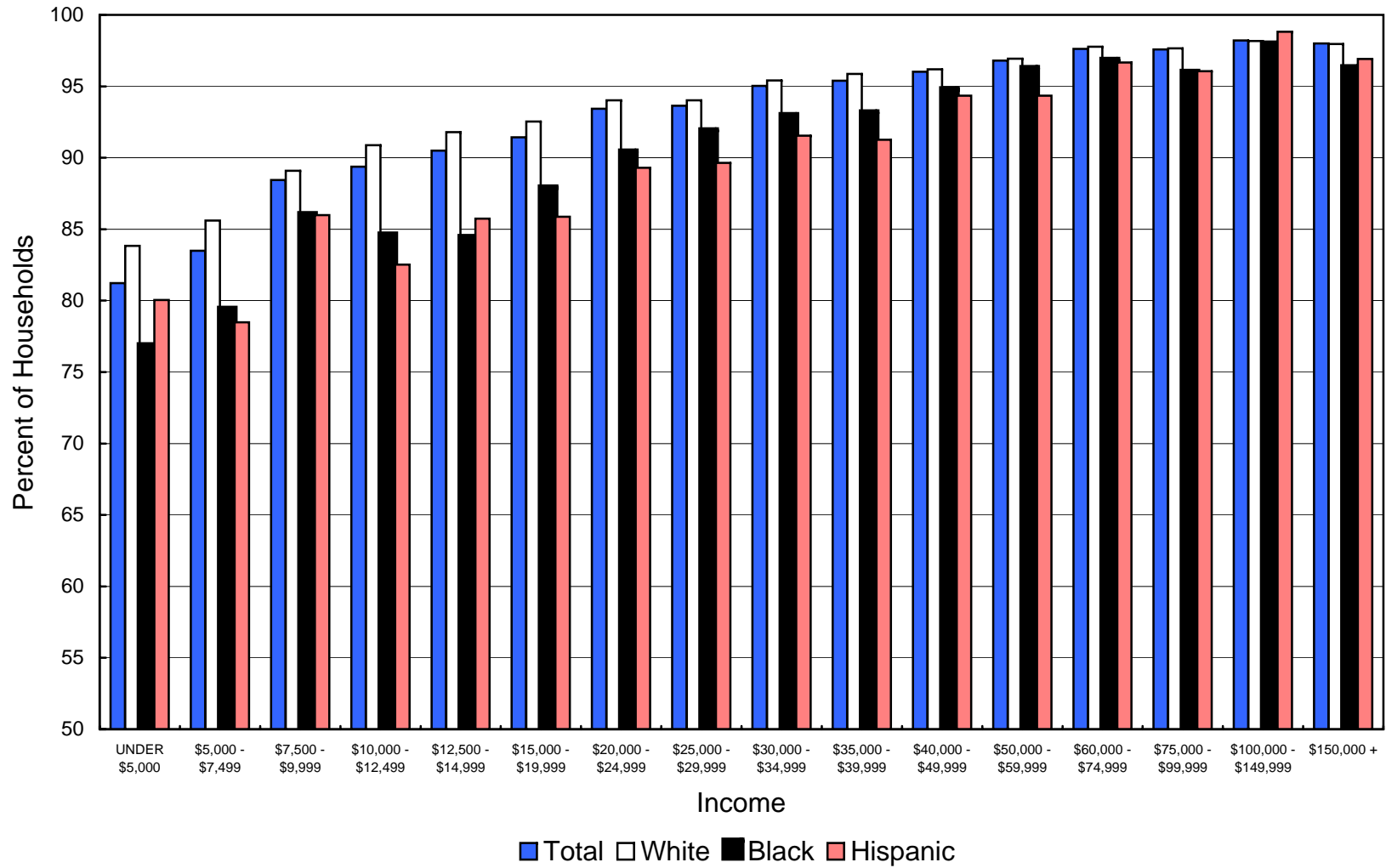

Chart 6.5

**Telephone Penetration by Household Size
2006 Annual Average**

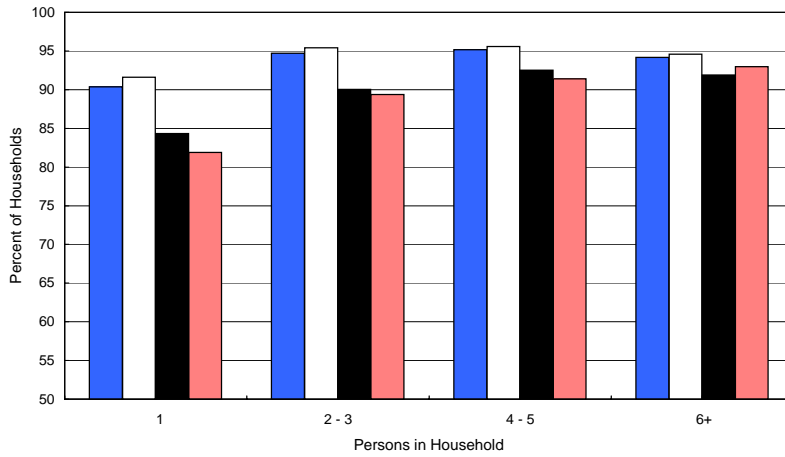

Chart 6.6

**Telephone Penetration by Householder's Age
2006 Annual Average**

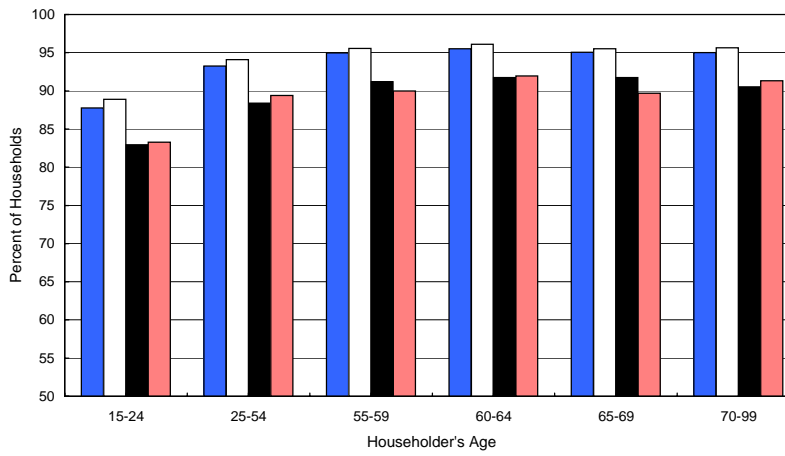

Chart 6.7

**Telephone Penetration by Labor Force Status
2006 Annual Average**

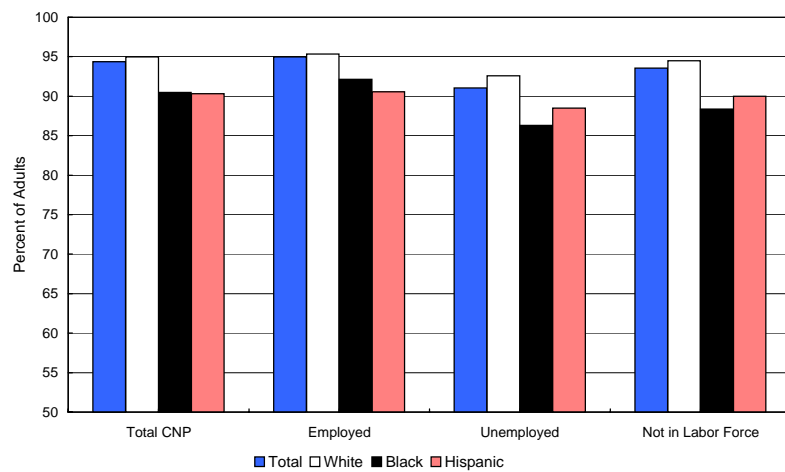

Chart 6.8

Telephone Penetration

Civilian Noninstitutionalized Adults

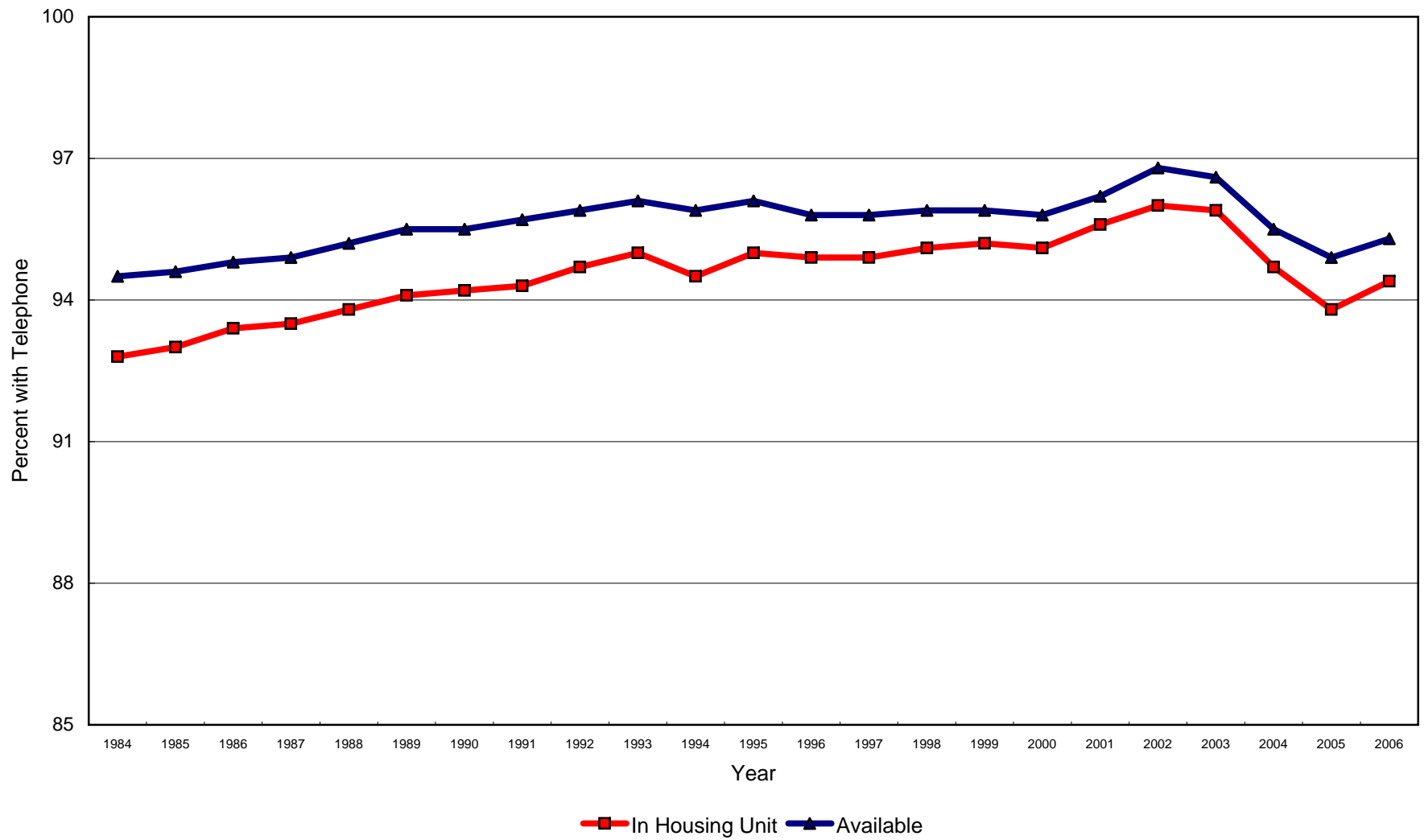

Chart 6.9

Telephone Penetration Rates by Income

Annual Household Income in 1984 Dollars

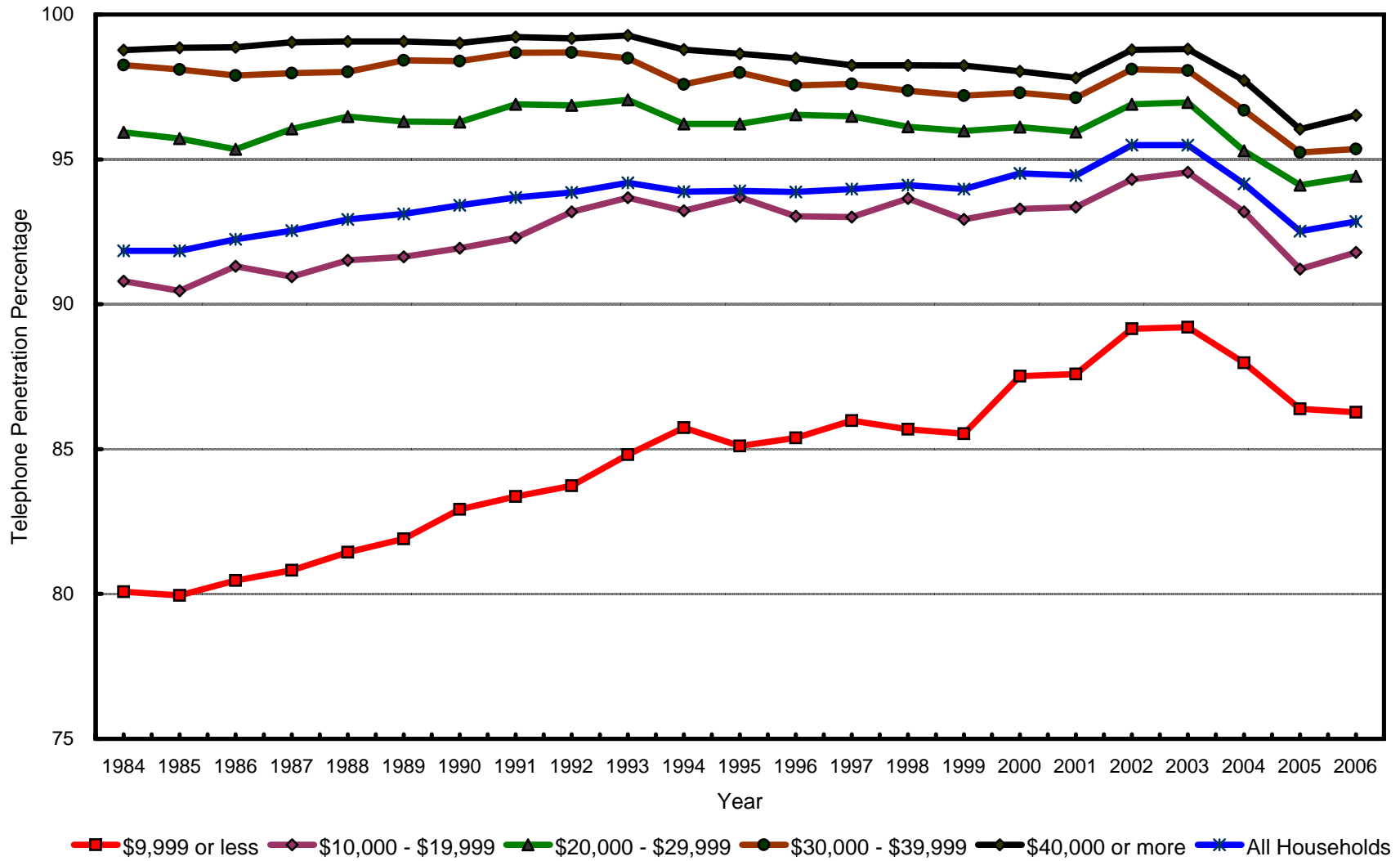

Table 6.6
Comparison of Penetration Rates for States With and Without Lifeline Assistance

Lifeline Category	Low-Income Households #				All Households			
	March 1984	March 1997	Change	Change per Year	March 1984	March 1997	Change	Change per Year
With Assistance	79.3%	85.8%	6.5% *	0.50%	91.5%	93.9%	2.4% *	0.18%
Without Assistance	83.6%	86.9%	3.3% *	0.25%	93.3%	94.4%	1.0%	0.08%
Average All States	80.1%	86.0%	5.9% *	0.45%	91.8%	94.0%	2.1% *	0.16%

Households with income under \$10,000 expressed in March 1984 dollars.

* Change is statistically significant at the 95% confidence level.

Note: Changes may not appear to be the same as calculated differences due to rounding.

Table 6.7
Comparison of Penetration Rates for States by Level of Lifeline Assistance

Lifeline Category	Low-Income Households #				All Households			
	March 1997	March 2006	Change	Change per Year	March 1997	March 2006	Change	Change per Year
Full or High Assistance	85.3%	86.5%	1.2% *	0.13%	93.5%	92.7%	-0.8% *	-0.09%
Intermediate Assistance	87.9%	86.9%	-0.2%	-0.02%	95.9%	94.0%	-1.1% *	-0.12%
Basic or Low Assistance	87.6%	84.9%	-2.7% *	-0.30%	94.7%	92.6%	-2.3% *	-0.26%
Average All States	86.0%	86.3%	0.3%	0.04%	94.0%	92.9%	-1.1% *	-0.14%

Households with income under \$10,000 expressed in March 1984 dollars.

* Change is statistically significant at the 95% confidence level.

Note: Changes may not appear to be the same as calculated differences due to rounding.

Table 6.8
Comparison of Penetration Rates for States by Level of Lifeline Assistance

State	Year Lifeline Began	Avg. \$ State Support Plus Federal Match per Line Feb. 2006	Low-Income Households †					All Households				
			March 1984	March 1997	March 2006	Change 1984 to 1997	Change 1997 to 2006	March 1984	March 1997	March 2006	Change 1984 to 1997	Change 1997 to 2006
Alabama	1995	5.22	77.4%	78.0%	77.3%	0.6%	-0.7%	89.0%	91.3%	88.7%	2.2%	-2.6%
Alaska	1994	5.25	61.5%	74.1%	92.4%	12.6% *	18.3% *	85.9%	94.3%	95.7%	8.4% *	1.3%
Arizona	1987	4.02	73.6%	82.4%	85.1%	8.9%	2.7%	90.0%	90.3%	91.9%	0.3%	1.6%
Arkansas	1986	1.77	78.3%	78.8%	84.4%	0.5%	5.6%	87.2%	88.7%	89.6%	1.5%	0.9%
California	1985	3.81	82.9%	87.7%	91.0%	4.7% *	3.3% *	92.6%	94.0%	95.1%	1.4%	1.1%
Colorado	1986	5.24	86.9%	88.0%	87.2%	1.2%	-0.8%	94.6%	96.5%	93.6%	1.9%	-2.8% #
Connecticut	1993	1.77	80.5%	85.9%	88.2%	5.4%	2.3%	94.7%	95.6%	94.9%	1.0%	-0.7%
Delaware	1998	0.00	87.3%	94.4%	89.0%	7.1%	-5.4%	95.5%	95.2%	91.8%	-0.3%	-3.5% #
District of Columbia	1987	5.25	92.5%	81.1%	85.6%	-11.4% #	4.5%	95.9%	91.4%	90.8%	-4.5%	-0.6%
Florida	1994	5.25	80.2%	84.4%	87.0%	4.1% *	2.7%	89.9%	92.1%	91.7%	2.2% *	-0.4%
Georgia	1991	5.03	69.1%	81.6%	81.1%	12.5% *	-0.5%	85.9%	90.4%	90.2%	4.5% *	-0.2%
Hawaii	1987	0.00	76.1%	89.9%	88.9%	13.8% *	-1.0%	94.0%	94.9%	96.0%	0.9%	1.1%
Idaho	1987	5.19	78.4%	87.9%	90.2%	9.4% *	2.3%	90.6%	95.0%	95.8%	4.4% *	0.8%
Illinois	1998	0.00	87.8%	83.2%	79.5%	-4.6%	-3.7%	95.6%	93.5%	90.2%	-2.0%	-3.3% #
Indiana	1998	0.00	80.4%	91.6%	80.8%	11.2% *	-10.9% #	92.0%	94.3%	90.9%	2.2%	-3.3% #
Iowa	1998	0.74	89.7%	87.7%	92.9%	-2.0%	5.1%	95.8%	96.1%	96.7%	0.3%	0.6%
Kansas	1998	5.25	86.5%	87.0%	87.2%	0.4%	0.2%	94.5%	94.9%	94.2%	0.4%	-0.6%
Kentucky	1998	3.57	72.1%	87.7%	82.4%	15.6% *	-5.3%	87.1%	93.1%	89.5%	6.0% *	-3.6% #
Louisiana	1998	0.00	80.9%	81.7%	83.0%	0.8%	1.3%	89.6%	91.2%	92.7%	1.6%	1.4%
Maine	1987	5.25	83.1%	90.5%	93.3%	7.4% *	2.9%	94.3%	93.7%	96.1%	-0.6%	2.4% *
Maryland	1987	5.25	87.0%	85.9%	89.0%	-1.1%	3.1%	96.2%	95.3%	95.0%	-0.9%	-0.3%
Massachusetts	1990	5.25	88.2%	91.7%	84.7%	3.5%	-6.9% #	95.7%	95.9%	93.1%	0.2%	-2.8% #
Michigan	1989	3.08	80.9%	86.0%	84.4%	5.1% *	-1.6%	93.3%	94.9%	93.7%	1.6%	-1.2%
Minnesota	1988	2.79	85.2%	91.7%	92.5%	6.5% *	0.8%	95.9%	97.4%	97.2%	1.5%	-0.3%
Mississippi	1991	4.93	71.3%	76.6%	86.0%	5.3%	9.4% *	81.9%	89.4%	90.4%	7.5% *	0.9%
Missouri	1987	5.24	82.5%	95.2%	87.8%	12.7% *	-7.4% #	92.2%	97.5%	93.4%	5.3% *	-4.1% #
Montana	1987	4.41	79.6%	86.3%	86.3%	6.7% *	0.1%	90.3%	94.1%	92.1%	3.8% *	-1.9%
Nebraska	1998	5.15	90.7%	92.8%	81.2%	2.2%	-11.6% #	96.6%	97.0%	93.6%	0.4%	-3.4% #
Nevada	1988	2.92	78.4%	90.8%	86.0%	12.3% *	-4.8%	93.0%	93.8%	92.7%	0.8%	-1.1%
New Hampshire	1998	0.00	82.2%	93.6%	96.1%	11.4% *	2.5%	94.8%	97.1%	95.3%	2.4%	-1.8%
New Jersey	1998	0.00	83.2%	88.6%	86.1%	5.4%	-2.5%	93.6%	96.1%	91.8%	2.5% *	-4.3% #
New Mexico	1987	4.99	61.8%	69.6%	78.0%	7.8% *	8.4% *	82.1%	86.0%	87.0%	3.9% *	1.0%
New York	1985	4.56	84.6%	87.5%	85.2%	6.0% *	-2.3%	91.4%	94.5%	90.4%	3.1% *	-4.1% #
North Carolina	1986	5.24	73.5%	83.6%	85.1%	10.1% *	1.5%	89.0%	93.5%	92.8%	4.5% *	-0.7%
North Dakota	1990	2.59	85.2%	93.6%	91.5%	8.5% *	-2.2%	93.9%	96.2%	95.4%	2.3% *	-0.7%

† Households with income under \$10,000 expressed in March 1984 dollars, which is equivalent to \$15,595 in March 1997 dollars and \$19,474 in March 2006 dollars.

* Increase is statistically significant at the 95% confidence level.

Decrease is statistically significant at the 95% confidence level.

Note: Changes may not appear to be the same as calculated differences due to rounding.

Table 6.8
Comparison of Penetration Rates for States by Level of Lifeline Assistance

State	Year Lifeline Began	Avg. \$ State Support Plus Federal Match per Line Feb. 2006	Low-Income Households †					All Households				
			March 1984	March 1997	March 2006	Change 1984 to 1997	Change 1997 to 2006	March 1984	March 1997	March 2006	Change 1984 to 1997	Change 1997 to 2006
Ohio	1987	5.01	81.0%	88.5%	88.4%	7.5% *	0.0%	93.2%	95.0%	93.9%	1.8%	-1.2%
Oklahoma	1996	0.84	81.9%	78.9%	82.4%	-3.0%	3.5%	91.0%	91.8%	90.0%	0.7%	-1.8%
Oregon	1986	5.22	76.4%	90.5%	93.4%	14.1% *	2.9%	91.4%	95.3%	96.6%	3.9% *	1.3%
Pennsylvania	1996	0.00	85.6%	93.6%	89.9%	8.0% *	-3.7% #	94.4%	97.3%	95.3%	3.0% *	-2.1% #
Rhode Island	1987	4.92	86.4%	87.6%	89.7%	1.2%	2.1%	94.0%	94.6%	94.8%	0.5%	0.2%
South Carolina	1995	5.23	66.1%	76.2%	85.8%	10.1% *	9.6% *	85.1%	92.0%	92.9%	6.9% *	0.9%
South Dakota	1988	0.46	84.6%	90.5%	90.8%	5.9%	0.2%	93.0%	94.7%	96.0%	1.7%	1.3%
Tennessee	1992	4.65	71.1%	89.3%	87.8%	18.2% *	-1.5%	87.1%	94.1%	92.5%	7.1% *	-1.6%
Texas	1988	5.14	74.0%	79.6%	83.8%	5.6% *	4.2% *	88.4%	91.0%	90.8%	2.6% *	-0.3%
Utah	1987	5.24	81.5%	98.3%	91.9%	16.8% *	-6.4%	92.4%	97.5%	96.7%	5.1% *	-0.8%
Vermont	1986	5.25	75.3%	84.6%	91.6%	9.3% *	7.1%	91.5%	93.9%	96.2%	2.4%	2.3%
Virginia	1988	4.91	80.4%	84.7%	87.9%	4.3%	3.2%	93.2%	93.6%	93.3%	0.5%	-0.3%
Washington	1987	3.45	82.7%	89.0%	92.7%	6.3% *	3.6%	92.9%	96.1%	96.2%	3.2% *	0.1%
West Virginia	1986	4.19	75.7%	83.8%	87.4%	8.1% *	3.6%	87.3%	93.6%	93.3%	6.3% *	-0.3%
Wisconsin	1991	1.85	88.4%	87.8%	87.0%	-0.6%	-0.8%	96.0%	96.4%	94.3%	0.4%	-2.1%
Wyoming	1991	5.11	74.2%	89.5%	89.1%	15.2% *	-0.4%	89.2%	94.9%	94.6%	5.7% *	-0.3%

† Households with income under \$10,000 expressed in March 1984 dollars, which is equivalent to \$15,595 in March 1997 dollars and \$19,474 in March 2006 dollars.

* Increase is statistically significant at the 95% confidence level.

Decrease is statistically significant at the 95% confidence level.

Note: Changes may not appear to be the same as calculated differences due to rounding.

Table 6.9
Percentage of Households with a Telephone by State

	1983		1984		1985		1986	
	NOVEMBER		ANNUAL AVERAGE		ANNUAL AVERAGE		ANNUAL AVERAGE	
	Unit	Avail	Unit	Avail	Unit	Avail	Unit	Avail
UNITED STATES	91.4	93.7	91.6	93.7	91.8	93.9	92.3	94.1
ALABAMA	87.9	90.2	88.4	90.5	89.1	91.0	88.7	90.4
ALASKA	83.8	88.8	86.5	89.0	87.1	89.5	86.4	88.9
ARIZONA	88.8	90.7	86.9	89.4	87.3	89.6	89.4	90.9
ARKANSAS	88.2	91.4	86.6	90.6	85.9	89.9	86.4	90.4
CALIFORNIA	91.7	93.5	92.5	93.8	92.9	94.1	93.0	94.0
COLORADO	94.4	96.5	93.2	95.4	94.3	96.2	94.1	96.0
CONNECTICUT	95.5	98.4	95.5	97.0	96.2	97.6	97.0	97.9
DELAWARE	95.0	96.6	94.3	95.7	94.8	96.2	94.7	96.3
DISTRICT OF COLUMBIA	94.7	95.6	94.9	96.3	93.6	95.2	92.2	94.0
FLORIDA	85.5	89.9	88.7	91.3	89.6	91.7	90.0	92.5
GEORGIA	88.9	92.1	86.2	89.1	87.6	89.7	88.4	91.0
HAWAII	94.6	96.4	93.5	94.9	93.0	95.0	92.2	94.4
IDAHO	89.5	92.2	90.7	91.7	91.8	93.1	91.5	93.1
ILLINOIS	95.0	95.9	94.2	95.8	93.7	95.3	93.6	95.2
INDIANA	90.3	93.5	91.6	93.6	92.3	94.7	92.2	94.3
IOWA	95.4	97.2	96.2	97.4	95.1	96.4	95.7	96.5
KANSAS	94.9	96.7	94.3	95.8	94.4	96.4	94.6	96.1
KENTUCKY	86.9	90.9	88.1	91.0	87.4	91.1	86.2	90.6
LOUISIANA	88.9	93.3	89.7	92.7	90.3	93.6	88.7	91.9
MAINE	90.7	93.1	93.4	95.3	94.0	95.6	93.4	95.4
MARYLAND	96.3	96.7	95.7	96.5	95.5	96.7	95.7	96.7
MASSACHUSETTS	94.3	95.9	95.9	96.9	95.2	96.3	96.4	97.1
MICHIGAN	93.8	94.9	92.8	94.5	92.9	94.2	93.4	94.5
MINNESOTA	96.4	97.5	95.8	97.1	96.4	97.4	96.2	97.2
MISSISSIPPI	82.4	89.1	82.4	87.5	80.9	87.6	80.1	87.3
MISSOURI	92.1	94.1	91.5	93.7	92.5	94.8	93.4	94.9
MONTANA	92.8	94.5	91.0	94.0	91.4	93.9	90.9	93.7
NEBRASKA	94.0	95.3	95.7	96.8	95.3	96.6	95.6	96.8
NEVADA	89.4	91.9	90.4	92.8	91.8	93.8	92.4	93.7
NEW HAMPSHIRE	95.0	96.9	94.3	95.8	93.2	94.6	94.0	95.0
NEW JERSEY	94.1	95.1	94.8	96.1	94.9	96.2	94.9	96.1
NEW MEXICO	85.3	90.9	82.0	87.0	84.1	88.2	85.1	89.1
NEW YORK	90.8	92.2	91.8	93.6	92.1	93.6	93.2	94.3
NORTH CAROLINA	89.3	92.9	88.3	91.9	89.4	92.4	90.2	92.5
NORTH DAKOTA	95.1	97.3	94.6	96.8	95.3	96.7	96.1	97.0
OHIO	92.2	93.9	92.4	94.4	92.2	94.5	93.1	94.4
OKLAHOMA	91.5	93.7	90.3	92.5	88.8	91.7	90.4	93.0
OREGON	91.2	93.5	90.6	92.3	90.3	92.1	92.7	94.3
PENNSYLVANIA	95.1	97.1	94.9	96.5	95.3	96.6	96.3	97.4
RHODE ISLAND	93.3	94.6	93.6	94.6	94.0	95.1	95.9	96.8
SOUTH CAROLINA	81.8	84.9	83.7	87.7	86.8	90.5	86.3	90.6
SOUTH DAKOTA	92.7	95.0	93.2	94.9	92.6	94.5	92.6	94.2
TENNESSEE	87.6	92.6	88.5	92.0	89.3	92.6	89.6	93.6
TEXAS	89.0	92.6	88.4	91.6	88.1	91.6	88.9	91.9
UTAH	90.3	92.2	92.5	94.2	93.9	95.1	93.0	93.9
VERMONT	92.7	94.3	92.3	94.0	92.9	94.1	93.8	95.6
VIRGINIA	93.1	94.7	93.1	95.1	91.7	93.8	92.1	94.1
WASHINGTON	92.5	93.7	93.0	94.4	94.7	96.2	94.6	96.3
WEST VIRGINIA	88.1	91.1	87.7	91.8	87.6	91.7	88.2	91.9
WISCONSIN	94.8	96.1	95.2	96.6	94.1	95.4	95.1	95.9
WYOMING	89.7	93.3	89.9	92.8	93.4	94.9	92.1	95.1

Table 6.9
Percentage of Households with a Telephone by State

	1987		1988		1989		1990	
	ANNUAL AVERAGE		ANNUAL AVERAGE		ANNUAL AVERAGE		ANNUAL AVERAGE	
	Unit	Avail	Unit	Avail	Unit	Avail	Unit	Avail
UNITED STATES	92.4	94.2	92.7	94.5	93.1	94.9	93.3	95.0
ALABAMA	87.5	89.6	87.3	89.6	89.0	91.3	89.5	91.1
ALASKA	87.8	90.2	87.6	89.9	86.8	89.9	89.3	92.6
ARIZONA	88.6	90.7	90.6	92.3	91.6	93.2	93.0	95.1
ARKANSAS	86.3	90.7	86.1	90.2	87.5	91.0	88.7	91.9
CALIFORNIA	93.8	95.0	94.4	95.5	94.9	96.0	94.6	95.5
COLORADO	92.9	95.5	93.8	95.4	94.6	96.0	94.7	96.3
CONNECTICUT	97.0	98.0	96.3	98.9	98.1	98.5	97.1	97.7
DELAWARE	96.5	97.3	97.0	97.9	96.6	97.5	96.0	97.1
DISTRICT OF COLUMBIA	92.4	94.2	94.6	95.9	92.7	94.8	91.4	93.2
FLORIDA	91.7	93.8	92.7	94.5	92.9	94.5	93.0	94.9
GEORGIA	88.7	91.3	90.1	92.4	90.2	92.9	90.9	93.4
HAWAII	94.2	96.6	94.5	96.3	95.1	96.9	95.3	96.8
IDAHO	91.1	92.5	92.2	93.3	92.5	93.6	92.8	94.1
ILLINOIS	93.7	95.2	94.2	95.6	93.9	95.4	94.3	95.7
INDIANA	91.2	93.2	92.3	94.9	93.2	95.9	92.8	95.9
IOWA	95.1	96.3	95.4	96.9	96.3	97.5	96.1	96.9
KANSAS	95.2	96.6	94.4	95.7	94.4	95.8	95.4	96.5
KENTUCKY	86.5	90.6	87.5	90.9	88.9	92.7	89.1	93.3
LOUISIANA	87.5	90.8	87.3	91.1	88.6	91.3	89.4	92.0
MAINE	93.5	95.2	94.2	95.9	95.3	96.4	95.7	97.6
MARYLAND	95.4	96.6	95.9	97.2	95.0	96.6	95.4	96.7
MASSACHUSETTS	96.4	97.0	96.9	97.3	97.1	97.8	96.6	97.4
MICHIGAN	93.7	94.8	93.9	95.0	93.7	94.9	94.1	95.5
MINNESOTA	96.0	97.4	97.2	98.4	96.8	97.8	96.9	98.1
MISSISSIPPI	81.5	86.3	83.3	88.6	85.5	90.3	87.0	90.9
MISSOURI	93.0	95.3	93.5	95.6	91.0	93.4	92.0	95.3
MONTANA	90.9	93.9	91.7	94.2	91.7	94.3	92.0	94.2
NEBRASKA	94.6	96.1	95.4	96.1	95.2	96.3	96.2	97.1
NEVADA	92.4	93.7	92.4	93.4	92.7	93.3	92.6	93.6
NEW HAMPSHIRE	94.1	96.2	95.2	96.1	95.4	97.1	95.0	96.5
NEW JERSEY	95.0	96.3	94.4	95.9	94.8	96.1	94.7	95.9
NEW MEXICO	86.0	89.3	85.7	89.1	85.8	89.6	85.8	89.5
NEW YORK	92.7	94.2	92.4	94.0	92.3	94.0	91.1	92.8
NORTH CAROLINA	89.2	91.7	90.4	92.8	91.9	94.1	91.9	94.2
NORTH DAKOTA	96.8	97.4	96.8	97.5	97.0	98.0	97.0	97.9
OHIO	93.4	94.7	94.4	95.2	94.6	95.5	95.2	96.3
OKLAHOMA	88.7	91.8	88.9	91.6	88.2	91.2	89.5	92.7
OREGON	93.3	94.8	92.0	93.5	92.3	93.9	94.5	95.9
PENNSYLVANIA	96.4	97.3	96.2	97.1	97.0	97.5	96.9	97.6
RHODE ISLAND	95.2	96.3	95.4	96.5	95.4	96.3	95.6	96.5
SOUTH CAROLINA	87.7	90.6	88.5	91.4	87.8	90.8	90.2	93.2
SOUTH DAKOTA	92.8	95.0	92.9	95.4	93.3	95.0	93.4	95.3
TENNESSEE	89.2	92.6	90.3	93.5	91.9	95.1	91.6	94.1
TEXAS	89.5	92.2	88.5	91.3	88.8	91.6	89.4	92.0
UTAH	92.3	94.6	92.5	94.5	95.9	96.5	95.6	96.3
VERMONT	95.3	96.9	95.6	96.8	93.9	95.7	94.9	96.9
VIRGINIA	92.5	94.6	92.9	95.5	93.2	95.7	93.0	94.9
WASHINGTON	94.3	96.4	94.3	95.7	96.4	97.3	97.1	97.7
WEST VIRGINIA	87.8	91.5	87.3	91.4	86.8	90.3	87.6	91.7
WISCONSIN	96.4	97.1	97.0	98.0	97.3	98.4	96.9	97.7
WYOMING	92.3	94.1	93.0	94.4	93.6	95.5	94.1	95.9

Table 6.9
Percentage of Households with a Telephone by State

	1991		1992		1993		1994	
	ANNUAL AVERAGE		ANNUAL AVERAGE		ANNUAL AVERAGE		ANNUAL AVERAGE	
	Unit	Avail	Unit	Avail	Unit	Avail	Unit	Avail
UNITED STATES	93.4	95.1	93.8	95.3	94.2	95.6	93.8	95.4
ALABAMA	91.4	93.3	90.8	93.2	91.9	94.3	91.3	94.3
ALASKA	90.8	93.5	91.7	94.4	89.9	93.8	91.8	94.6
ARIZONA	93.4	94.9	93.3	94.7	93.3	94.4	93.9	95.3
ARKANSAS	87.6	91.4	87.3	91.0	87.8	91.0	90.2	93.5
CALIFORNIA	95.0	95.9	95.6	96.5	95.8	96.7	94.8	95.7
COLORADO	95.4	97.0	95.5	96.3	96.1	96.5	96.7	97.7
CONNECTICUT	96.2	97.3	96.6	97.3	96.7	97.5	96.5	97.5
DELAWARE	96.4	97.5	96.5	97.8	96.5	96.8	95.5	97.1
DISTRICT OF COLUMBIA	90.9	92.6	88.7	90.5	90.2	91.7	90.0	91.2
FLORIDA	93.3	95.0	93.5	95.1	93.8	95.1	93.5	94.9
GEORGIA	89.9	91.7	90.2	91.9	93.2	94.2	91.1	93.2
HAWAII	95.1	96.4	95.3	96.8	94.4	96.3	94.3	96.1
IDAHO	92.0	93.6	93.0	94.7	94.4	95.7	94.7	96.2
ILLINOIS	93.8	95.6	93.8	95.5	93.6	95.3	93.6	95.2
INDIANA	92.2	94.6	91.9	93.2	93.7	95.1	93.6	94.8
IOWA	95.6	97.4	95.4	97.4	96.4	97.4	96.8	98.0
KANSAS	94.5	95.7	95.2	96.6	95.6	96.3	94.7	96.2
KENTUCKY	88.1	92.9	89.6	92.6	89.8	93.1	91.2	93.8
LOUISIANA	91.1	93.9	91.7	93.9	90.4	92.2	91.4	93.9
MAINE	94.4	96.6	93.2	95.3	96.0	98.1	96.0	97.8
MARYLAND	96.3	97.2	96.0	97.4	96.7	97.9	95.6	96.6
MASSACHUSETTS	96.4	97.4	96.8	97.5	96.9	97.9	96.5	97.1
MICHIGAN	94.1	95.5	94.4	95.5	95.6	96.5	95.0	96.6
MINNESOTA	97.1	97.9	96.7	98.1	96.1	97.3	95.6	97.2
MISSISSIPPI	86.0	90.9	86.3	90.4	87.2	90.6	88.6	92.5
MISSOURI	93.6	95.2	94.0	96.0	93.1	95.3	93.8	96.0
MONTANA	92.5	94.4	93.2	95.7	94.6	96.3	93.9	95.5
NEBRASKA	95.9	96.4	96.4	97.1	96.6	97.2	96.7	98.0
NEVADA	93.3	94.5	93.7	94.6	95.4	95.9	93.0	93.5
NEW HAMPSHIRE	96.2	97.5	95.4	96.4	96.0	96.9	96.4	97.3
NEW JERSEY	93.6	95.2	94.4	95.3	94.3	95.1	92.9	94.1
NEW MEXICO	87.1	89.9	88.4	90.9	90.2	93.3	88.3	91.2
NEW YORK	91.9	93.4	93.4	94.5	93.5	94.8	93.1	94.4
NORTH CAROLINA	91.8	94.2	92.5	94.5	92.7	94.6	92.6	95.2
NORTH DAKOTA	96.3	97.6	95.8	97.1	97.1	98.0	96.5	97.7
OHIO	94.5	95.8	94.6	95.6	94.9	96.0	94.8	96.0
OKLAHOMA	89.3	91.9	90.9	93.1	92.1	94.0	91.8	93.6
OREGON	94.7	95.4	93.9	94.7	94.8	95.7	96.1	97.0
PENNSYLVANIA	96.8	97.8	96.9	97.7	97.3	98.0	97.0	98.0
RHODE ISLAND	94.7	96.3	94.8	96.0	95.5	96.7	95.9	97.3
SOUTH CAROLINA	90.0	93.3	89.2	92.9	89.8	91.9	89.4	92.3
SOUTH DAKOTA	93.7	95.7	94.1	95.6	93.7	95.4	94.7	96.1
TENNESSEE	92.2	94.6	93.1	95.2	92.0	93.9	93.1	95.6
TEXAS	91.1	93.6	91.5	94.2	91.6	94.3	90.8	93.2
UTAH	96.2	97.0	95.9	96.5	96.0	96.8	95.7	97.1
VERMONT	94.4	96.5	94.2	95.6	94.6	95.9	94.6	96.3
VIRGINIA	92.6	94.7	94.8	96.4	94.3	95.9	94.8	96.7
WASHINGTON	96.8	97.3	96.0	96.9	96.8	98.0	96.0	97.2
WEST VIRGINIA	89.0	93.0	89.3	92.6	90.6	93.6	90.8	94.2
WISCONSIN	96.5	97.5	97.0	97.7	96.9	97.6	96.1	97.6
WYOMING	94.6	96.3	92.7	94.9	93.9	95.7	93.5	95.5

Table 6.9
Percentage of Households with a Telephone by State

	1995		1996		1997		1998	
	ANNUAL AVERAGE		ANNUAL AVERAGE		ANNUAL AVERAGE		ANNUAL AVERAGE	
	Unit	Avail	Unit	Avail	Unit	Avail	Unit	Avail
UNITED STATES	93.9	95.2	93.9	95.0	93.9	95.0	94.1	95.2
ALABAMA	92.2	94.0	92.2	93.9	92.3	93.6	93.3	94.4
ALASKA	93.6	95.6	94.4	95.4	94.5	96.4	94.0	96.0
ARIZONA	93.8	95.1	93.1	94.1	91.6	93.2	91.9	93.0
ARKANSAS	89.4	92.5	86.9	89.7	89.8	91.8	88.0	89.8
CALIFORNIA	94.5	95.3	95.0	95.6	94.3	94.9	95.2	95.9
COLORADO	96.6	97.2	95.5	96.4	95.9	97.3	95.0	96.0
CONNECTICUT	96.9	98.0	97.5	98.2	94.2	94.8	95.5	96.2
DELAWARE	96.2	96.8	96.1	97.1	95.7	96.7	96.7	97.0
DISTRICT OF COLUMBIA	90.9	92.3	93.0	94.2	90.8	92.3	91.0	92.3
FLORIDA	93.9	94.8	93.1	94.2	92.8	94.0	92.6	93.5
GEORGIA	90.0	91.8	89.7	91.1	92.0	93.0	91.4	92.5
HAWAII	94.7	96.0	94.8	95.9	94.5	95.6	95.4	96.3
IDAHO	95.1	96.1	92.9	94.3	94.0	94.7	93.3	94.2
ILLINOIS	93.6	95.0	93.0	94.2	92.2	93.7	92.8	93.9
INDIANA	94.4	95.9	93.7	95.1	93.8	95.1	94.4	95.7
IOWA	96.4	97.6	96.6	96.9	96.7	97.5	96.7	97.5
KANSAS	93.9	95.0	93.9	95.2	94.0	95.2	94.3	95.3
KENTUCKY	92.1	94.2	92.3	93.3	93.2	94.3	93.3	95.1
LOUISIANA	92.6	95.3	91.1	93.3	91.0	93.5	92.3	93.3
MAINE	95.7	96.9	96.5	97.8	96.1	97.3	96.9	97.9
MARYLAND	96.4	96.8	96.7	97.2	95.7	96.3	96.5	97.0
MASSACHUSETTS	95.9	96.7	95.7	96.7	95.4	96.3	94.5	95.4
MICHIGAN	95.2	96.0	95.0	95.6	94.3	95.2	95.0	96.0
MINNESOTA	97.3	98.1	97.1	98.0	96.9	98.0	97.8	98.3
MISSISSIPPI	86.5	91.1	87.5	91.6	89.2	93.2	89.5	92.0
MISSOURI	94.4	95.7	95.3	96.7	95.0	96.2	94.6	95.9
MONTANA	94.2	95.3	94.3	95.5	93.7	94.8	94.1	95.0
NEBRASKA	97.1	97.8	96.0	96.9	97.1	97.8	96.2	97.0
NEVADA	92.6	93.6	93.5	94.1	94.1	94.4	92.3	93.3
NEW HAMPSHIRE	96.2	97.2	96.1	96.9	96.5	97.4	95.5	96.6
NEW JERSEY	92.3	93.2	93.6	94.8	94.9	96.0	94.5	95.3
NEW MEXICO	86.4	88.8	86.2	88.6	88.1	90.8	88.2	91.3
NEW YORK	92.9	93.9	93.4	94.3	94.2	95.1	94.8	95.7
NORTH CAROLINA	93.4	95.1	93.5	95.1	93.1	94.2	93.1	94.0
NORTH DAKOTA	97.2	97.9	96.3	96.7	95.8	97.0	96.8	97.5
OHIO	94.0	95.0	94.5	95.6	94.6	95.3	95.6	96.3
OKLAHOMA	91.5	92.9	91.3	92.6	91.4	93.1	90.6	91.7
OREGON	96.4	96.9	96.0	96.8	95.6	96.3	96.0	97.2
PENNSYLVANIA	96.8	97.5	96.9	97.5	97.1	97.6	96.8	97.4
RHODE ISLAND	96.0	97.4	95.7	96.3	94.5	95.6	95.6	96.5
SOUTH CAROLINA	90.5	92.3	91.3	93.6	92.5	93.8	92.9	94.1
SOUTH DAKOTA	94.3	95.9	93.3	94.5	93.9	95.0	90.6	91.7
TENNESSEE	93.0	95.5	94.0	96.2	94.5	96.4	94.6	96.3
TEXAS	91.3	93.3	91.0	92.6	91.3	93.0	92.2	93.7
UTAH	97.6	97.9	96.7	97.0	96.9	97.7	97.1	97.7
VERMONT	96.5	98.0	95.9	97.7	95.1	96.7	95.2	96.1
VIRGINIA	95.9	97.3	94.9	96.1	94.5	95.7	93.9	94.6
WASHINGTON	95.7	96.6	94.5	95.5	95.9	96.9	95.2	95.9
WEST VIRGINIA	92.7	94.9	92.9	95.0	93.2	94.9	93.8	95.5
WISCONSIN	97.3	97.7	97.0	97.7	96.3	97.2	95.9	96.8
WYOMING	94.1	95.5	95.0	95.7	93.4	95.0	93.7	94.6

Table 6.9
Percentage of Households with a Telephone by State

	1999		2000		2001		2002	
	ANNUAL AVERAGE		ANNUAL AVERAGE		ANNUAL AVERAGE		ANNUAL AVERAGE	
	Unit	Avail	Unit	Avail	Unit	Avail	Unit	Avail
UNITED STATES	94.2	95.0	94.4	95.2	94.9	95.7	95.3	96.2
ALABAMA	91.5	93.0	91.9	93.3	92.8	94.0	92.2	93.2
ALASKA	94.6	96.5	94.3	96.9	96.0	97.1	96.4	97.9
ARIZONA	93.2	93.8	93.9	94.8	94.5	95.1	94.8	96.0
ARKANSAS	88.9	90.5	88.6	89.9	91.3	92.9	92.1	93.4
CALIFORNIA	95.7	96.2	95.8	96.4	96.6	97.0	97.0	97.4
COLORADO	96.7	97.2	96.3	96.7	96.7	97.3	97.2	97.7
CONNECTICUT	96.5	96.8	96.4	96.8	96.1	96.8	97.4	97.9
DELAWARE	95.7	96.9	96.3	97.1	96.2	96.9	96.8	97.3
DISTRICT OF COLUMBIA	92.4	93.5	93.2	94.1	94.5	95.5	94.0	95.6
FLORIDA	92.6	93.6	92.1	92.9	93.2	94.0	94.3	95.2
GEORGIA	92.1	93.2	91.1	92.5	92.4	93.4	94.0	94.8
HAWAII	96.3	97.1	94.7	95.3	95.7	96.6	96.8	97.7
IDAHO	93.8	94.6	93.9	94.8	94.5	95.6	95.0	96.1
ILLINOIS	91.8	93.0	91.5	92.3	92.5	93.4	92.8	93.7
INDIANA	93.8	95.2	94.5	95.3	93.9	95.0	93.4	94.5
IOWA	95.8	96.5	96.2	97.1	97.1	97.8	96.9	97.8
KANSAS	93.8	94.8	94.8	95.7	94.2	95.9	95.5	96.6
KENTUCKY	92.8	94.1	93.3	94.3	93.5	94.5	95.0	96.0
LOUISIANA	91.5	93.1	92.6	93.8	93.6	94.6	92.4	93.6
MAINE	97.2	97.9	97.9	98.3	97.8	98.5	97.9	98.7
MARYLAND	95.3	95.8	95.0	96.0	96.0	96.3	96.4	97.0
MASSACHUSETTS	95.4	96.0	94.6	95.5	95.6	96.1	96.9	97.5
MICHIGAN	94.2	94.9	95.0	95.6	94.7	95.6	94.3	94.9
MINNESOTA	96.9	97.3	97.4	97.8	97.5	97.8	97.7	98.3
MISSISSIPPI	88.0	91.2	89.2	92.0	89.9	92.6	91.4	93.3
MISSOURI	95.6	96.6	95.8	96.9	96.1	96.8	96.2	97.0
MONTANA	95.3	96.2	94.6	95.1	95.0	95.7	94.8	96.0
NEBRASKA	95.9	96.6	97.3	98.0	96.6	97.4	95.8	96.7
NEVADA	93.1	93.5	94.0	94.5	95.1	95.8	95.5	96.1
NEW HAMPSHIRE	97.0	97.6	97.7	98.3	98.3	98.6	97.2	97.7
NEW JERSEY	93.9	94.3	94.6	95.0	95.8	96.4	95.9	96.9
NEW MEXICO	89.8	91.4	91.2	92.7	92.2	93.6	91.8	93.9
NEW YORK	95.3	96.1	95.1	95.7	95.1	95.9	95.8	96.3
NORTH CAROLINA	93.9	94.8	93.9	95.0	93.6	94.7	94.3	95.2
NORTH DAKOTA	97.3	97.9	95.8	96.4	94.4	95.3	94.9	95.0
OHIO	94.7	95.6	94.8	95.8	96.0	96.7	95.9	96.9
OKLAHOMA	91.2	92.5	91.2	92.3	93.2	94.3	93.1	94.6
OREGON	95.2	96.1	94.8	95.6	95.6	96.5	97.2	97.7
PENNSYLVANIA	97.1	97.4	96.6	97.1	97.0	97.5	98.0	98.2
RHODE ISLAND	94.3	94.7	94.9	95.9	96.3	96.7	96.1	96.7
SOUTH CAROLINA	92.9	94.0	93.2	94.2	94.5	95.6	94.3	95.1
SOUTH DAKOTA	92.7	93.4	94.3	95.0	95.1	95.8	95.1	95.6
TENNESSEE	94.5	96.0	95.5	96.6	93.2	94.7	93.6	94.9
TEXAS	92.4	93.5	93.5	94.4	93.8	94.9	94.2	95.5
UTAH	95.6	96.5	95.9	96.5	96.6	96.9	96.7	97.6
VERMONT	95.3	96.7	95.6	96.2	97.2	97.8	97.6	98.1
VIRGINIA	93.2	94.1	95.4	96.0	94.7	95.3	96.2	96.8
WASHINGTON	95.9	96.4	94.9	96.0	96.0	96.9	96.4	97.2
WEST VIRGINIA	92.7	94.6	94.0	95.3	93.5	95.3	94.5	95.7
WISCONSIN	95.7	96.6	94.8	96.0	95.8	96.8	96.1	97.0
WYOMING	95.0	95.6	94.7	96.0	93.8	94.8	94.0	94.8

Table 6.9
Percentage of Households with a Telephone by State

	2003		2004		2005			
	ANNUAL AVERAGE		ANNUAL AVERAGE		MARCH		JULY	
	Unit	Avail	Unit	Avail	Unit	Avail	Unit	Avail
UNITED STATES	95.1	96.0	93.8	94.8	92.4	93.7	94.0	95.1
ALABAMA	91.7	93.0	92.2	93.4	90.6	92.6	92.7	93.5
ALASKA	96.8	98.2	95.6	96.8	95.2	96.1	94.9	95.9
ARIZONA	95.2	96.1	91.8	92.7	93.0	93.8	92.2	93.5
ARKANSAS	91.0	92.3	88.6	90.8	87.7	90.4	87.4	91.0
CALIFORNIA	97.1	97.5	96.0	96.5	94.5	95.3	96.4	97.1
COLORADO	96.8	97.4	95.8	96.4	95.0	96.1	95.8	96.7
CONNECTICUT	96.8	97.9	95.5	96.3	92.7	94.5	95.2	95.9
DELAWARE	96.6	97.2	96.0	97.0	90.7	91.9	93.7	95.3
DISTRICT OF COLUMBIA	95.3	96.3	91.9	93.0	91.2	93.3	93.1	94.5
FLORIDA	94.6	95.3	93.4	94.6	91.6	93.6	93.0	94.0
GEORGIA	93.7	94.4	91.2	92.0	90.4	92.4	92.2	92.9
HAWAII	97.3	98.2	95.4	96.4	95.2	96.7	96.3	96.9
IDAHO	94.5	95.9	94.8	95.7	94.8	95.6	95.6	96.8
ILLINOIS	91.7	92.6	90.1	91.0	89.1	89.8	90.6	91.8
INDIANA	93.5	94.5	91.8	93.1	91.4	92.9	90.9	91.8
IOWA	96.8	97.5	95.4	96.6	96.3	97.0	95.6	96.2
KANSAS	95.9	97.0	94.8	96.0	93.5	94.5	95.5	96.6
KENTUCKY	94.6	95.5	91.4	92.9	90.1	91.6	92.7	94.7
LOUISIANA	93.2	94.3	90.9	92.3	89.8	91.3	92.6	94.4
MAINE	97.8	98.3	96.6	97.8	95.4	96.6	96.6	97.6
MARYLAND	97.7	98.1	93.4	94.2	93.5	94.1	95.6	96.5
MASSACHUSETTS	97.6	98.2	96.4	96.9	93.9	94.7	95.2	96.6
MICHIGAN	94.3	95.5	93.7	94.6	91.5	93.4	94.0	95.0
MINNESOTA	96.9	97.5	97.1	97.9	95.6	97.2	96.5	97.3
MISSISSIPPI	91.7	93.5	89.6	90.9	86.7	90.2	89.9	92.7
MISSOURI	95.9	96.5	93.7	94.8	92.1	94.4	95.2	96.2
MONTANA	93.2	94.3	93.5	94.4	93.3	95.1	94.1	95.4
NEBRASKA	96.0	96.5	95.7	96.8	94.5	96.0	94.8	96.5
NEVADA	94.5	95.1	92.2	92.9	90.0	91.5	93.1	93.6
NEW HAMPSHIRE	97.6	97.9	96.4	96.9	94.4	95.4	97.3	98.4
NEW JERSEY	96.3	97.2	95.1	95.9	93.9	95.0	94.7	95.9
NEW MEXICO	91.7	93.7	91.4	93.5	92.2	93.8	91.9	93.6
NEW YORK	95.2	95.8	94.5	95.2	91.3	92.5	92.7	94.1
NORTH CAROLINA	94.1	95.2	93.3	94.4	91.4	92.5	93.8	95.3
NORTH DAKOTA	94.1	94.9	95.0	95.7	95.2	95.6	97.5	97.7
OHIO	96.3	96.9	94.9	96.0	93.3	93.9	95.0	96.1
OKLAHOMA	91.6	92.7	91.0	93.1	90.3	92.2	89.1	90.9
OREGON	96.5	97.0	95.5	96.2	94.5	95.4	96.3	97.1
PENNSYLVANIA	97.0	97.5	95.6	96.1	94.3	94.9	96.7	97.5
RHODE ISLAND	96.9	97.4	95.3	95.8	93.9	94.8	95.7	96.2
SOUTH CAROLINA	93.2	94.9	93.4	95.5	93.2	94.8	94.8	96.1
SOUTH DAKOTA	94.1	95.0	93.6	94.4	94.7	95.8	96.8	97.4
TENNESSEE	94.2	95.4	92.8	94.0	90.5	92.2	93.8	94.7
TEXAS	93.6	94.8	91.8	93.4	90.2	91.8	92.2	93.6
UTAH	97.1	97.8	96.3	97.1	96.9	97.4	96.8	97.7
VERMONT	97.0	97.9	95.9	96.6	96.7	97.9	95.6	96.8
VIRGINIA	95.5	96.3	94.0	94.9	91.2	92.4	93.2	94.5
WASHINGTON	96.6	97.4	95.5	96.4	96.9	97.8	97.3	97.3
WEST VIRGINIA	94.3	95.8	93.2	94.5	91.5	92.5	93.3	95.0
WISCONSIN	96.1	96.8	95.5	96.3	94.2	94.8	95.1	96.1
WYOMING	93.8	95.0	94.6	95.3	94.0	95.4	96.2	96.6

Table 6.9
Percentage of Households with a Telephone by State

	2005				2006			
	NOVEMBER		ANNUAL AVERAGE		MARCH		JULY	
	Unit	Avail	Unit	Avail	Unit	Avail	Unit	Avail
UNITED STATES	92.9	94.1	93.1	94.3	92.8	93.9	94.6	95.6
ALABAMA	91.5	92.4	91.6	92.8	89.3	92.0	93.1	94.1
ALASKA	95.4	97.3	95.2	96.4	95.5	97.3	95.4	97.1
ARIZONA	93.5	94.3	92.9	93.9	91.2	92.4	92.9	94.0
ARKANSAS	88.5	90.2	87.9	90.5	90.6	92.3	90.3	91.7
CALIFORNIA	95.4	96.1	95.4	96.2	95.1	95.9	96.2	96.9
COLORADO	94.4	95.1	95.1	96.0	93.8	94.5	95.9	96.7
CONNECTICUT	93.8	94.5	93.9	95.0	94.9	95.6	96.5	96.9
DELAWARE	90.2	91.3	91.5	92.8	92.6	94.2	94.7	95.1
DISTRICT OF COLUMBIA	92.2	94.1	92.2	94.0	90.9	92.4	91.8	94.6
FLORIDA	90.9	92.6	91.8	93.4	92.1	93.5	94.2	95.2
GEORGIA	86.8	88.0	89.8	91.1	89.5	90.5	92.2	93.8
HAWAII	92.8	93.6	94.8	95.7	95.4	95.8	96.6	97.4
IDAHO	94.0	95.0	94.8	95.8	95.7	96.4	96.0	96.7
ILLINOIS	89.0	89.8	89.6	90.5	90.3	90.9	91.7	92.3
INDIANA	90.0	92.2	90.8	92.3	91.0	92.0	88.4	89.4
IOWA	94.4	95.2	95.4	96.1	96.3	97.0	95.4	96.3
KANSAS	93.9	95.6	94.3	95.6	94.4	95.2	94.0	95.5
KENTUCKY	91.0	92.7	91.3	93.0	89.5	91.2	92.3	93.7
LOUISIANA	93.1	94.9	91.8	93.5	93.0	94.5	93.8	95.6
MAINE	95.2	96.2	95.7	96.8	96.0	97.0	97.2	98.4
MARYLAND	92.8	93.6	94.0	94.7	95.0	96.3	96.0	97.0
MASSACHUSETTS	94.3	95.4	94.5	95.6	93.5	94.5	97.0	97.7
MICHIGAN	92.4	93.8	92.6	94.0	93.8	94.3	94.5	95.1
MINNESOTA	96.6	97.3	96.2	97.3	97.4	98.2	97.5	98.5
MISSISSIPPI	91.8	93.0	89.5	92.0	90.8	93.4	89.9	91.9
MISSOURI	95.3	96.2	94.2	95.6	92.8	94.6	96.5	97.0
MONTANA	91.6	94.2	93.0	94.9	92.9	94.4	93.7	95.3
NEBRASKA	93.6	96.3	94.3	96.3	92.9	95.8	95.0	96.4
NEVADA	90.5	91.2	91.2	92.1	92.6	93.3	92.8	93.2
NEW HAMPSHIRE	95.8	96.7	95.8	96.8	94.9	96.0	97.8	98.3
NEW JERSEY	92.7	94.2	93.8	95.0	93.4	94.5	95.7	96.2
NEW MEXICO	89.6	91.3	91.2	92.9	86.7	88.7	89.5	91.3
NEW YORK	92.3	94.1	92.1	93.6	89.5	90.8	94.1	95.3
NORTH CAROLINA	93.3	94.6	92.8	94.1	93.2	94.3	93.6	95.9
NORTH DAKOTA	96.3	97.7	96.3	97.0	95.4	96.9	97.2	97.3
OHIO	93.9	94.7	94.1	94.9	93.6	94.6	96.3	97.5
OKLAHOMA	88.2	90.4	89.2	91.2	90.4	92.9	93.6	95.0
OREGON	96.4	97.7	95.7	96.7	96.5	97.1	97.2	97.7
PENNSYLVANIA	95.7	96.7	95.6	96.4	94.8	95.5	97.4	97.8
RHODE ISLAND	96.3	96.9	95.3	96.0	94.5	95.6	95.3	96.3
SOUTH CAROLINA	91.4	93.2	93.1	94.7	92.9	93.6	92.5	94.9
SOUTH DAKOTA	96.1	96.6	95.9	96.6	95.6	96.9	97.3	97.5
TENNESSEE	92.5	93.1	92.3	93.3	92.6	93.5	93.6	94.3
TEXAS	90.8	92.1	91.1	92.5	90.1	92.0	92.9	94.3
UTAH	97.0	97.7	96.9	97.6	96.6	97.7	97.0	97.2
VERMONT	94.5	94.8	95.6	96.5	96.3	96.7	96.2	97.1
VIRGINIA	95.3	96.2	93.2	94.4	93.2	94.2	94.9	96.1
WASHINGTON	96.4	97.1	96.9	97.4	96.1	96.8	97.5	98.7
WEST VIRGINIA	92.9	94.7	92.6	94.1	93.4	94.2	93.1	94.7
WISCONSIN	95.1	95.4	94.8	95.4	93.7	94.4	97.3	97.7
WYOMING	94.2	95.4	94.8	95.8	94.5	95.3	97.0	97.7

Table 6.9
Percentage of Households with a Telephone by State

	2006				2007	
	NOVEMBER		ANNUAL AVERAGE		MARCH	
	Unit	Avail	Unit	Avail	Unit	Avail
UNITED STATES	93.4	94.6	93.6	94.7	94.6	95.3
ALABAMA	88.7	91.3	90.4	92.4	90.7	92.3
ALASKA	96.1	97.2	95.7	97.2	96.0	96.8
ARIZONA	93.5	94.5	92.5	93.6	94.2	95.3
ARKANSAS	89.0	91.2	90.0	91.7	91.0	91.5
CALIFORNIA	95.5	96.2	95.6	96.3	96.2	96.6
COLORADO	94.5	95.2	94.7	95.5	96.1	97.0
CONNECTICUT	94.2	95.9	95.2	96.1	95.4	96.2
DELAWARE	93.2	93.8	93.5	94.4	93.7	94.0
DISTRICT OF COLUMBIA	91.0	92.1	91.2	93.0	92.5	93.7
FLORIDA	92.0	93.8	92.7	94.2	93.2	94.3
GEORGIA	89.7	90.3	90.5	91.5	92.7	93.3
HAWAII	94.6	96.2	95.5	96.5	96.0	96.4
IDAHO	94.7	95.2	95.5	96.1	96.5	97.4
ILLINOIS	90.4	91.3	90.8	91.5	93.4	94.0
INDIANA	88.5	90.0	89.3	90.5	91.6	92.1
IOWA	96.7	97.1	96.1	96.8	96.5	97.1
KANSAS	94.5	95.3	94.3	95.3	95.0	95.6
KENTUCKY	92.0	93.1	91.3	92.7	94.4	94.5
LOUISIANA	94.9	95.5	93.9	95.2	94.6	94.8
MAINE	95.8	97.2	96.3	97.5	97.1	97.7
MARYLAND	95.2	96.6	95.4	96.6	95.5	96.4
MASSACHUSETTS	95.5	96.5	95.3	96.2	96.1	97.0
MICHIGAN	94.3	94.9	94.2	94.8	94.1	94.8
MINNESOTA	98.0	98.7	97.6	98.5	98.1	98.6
MISSISSIPPI	90.7	93.0	90.5	92.8	91.0	91.9
MISSOURI	95.4	97.3	94.9	96.3	95.7	96.6
MONTANA	93.3	94.5	93.3	94.8	96.0	97.0
NEBRASKA	92.5	94.7	93.5	95.6	94.0	94.6
NEVADA	93.5	94.5	93.0	93.7	93.8	95.1
NEW HAMPSHIRE	96.7	97.4	96.4	97.2	96.5	96.9
NEW JERSEY	95.7	96.1	94.9	95.6	95.8	96.3
NEW MEXICO	89.4	90.7	88.5	90.2	92.5	93.5
NEW YORK	91.3	92.9	91.6	93.0	93.0	94.0
NORTH CAROLINA	93.0	94.7	93.3	95.0	93.7	94.7
NORTH DAKOTA	96.9	97.3	96.5	97.2	98.1	98.6
OHIO	94.0	95.2	94.7	95.8	94.9	95.8
OKLAHOMA	92.7	94.1	92.2	94.0	92.8	94.4
OREGON	96.3	97.0	96.7	97.3	96.8	97.6
PENNSYLVANIA	96.6	97.4	96.3	96.9	96.1	96.7
RHODE ISLAND	93.4	94.1	94.4	95.3	95.7	96.2
SOUTH CAROLINA	92.1	92.5	92.5	93.7	91.2	92.6
SOUTH DAKOTA	96.3	96.9	96.4	97.1	97.5	97.9
TENNESSEE	91.2	93.0	92.5	93.6	94.4	94.9
TEXAS	91.5	92.9	91.5	93.1	93.8	94.8
UTAH	96.0	97.0	96.6	97.3	97.7	98.1
VERMONT	95.5	96.4	96.0	96.7	97.7	98.2
VIRGINIA	94.3	95.9	94.1	95.4	94.5	95.3
WASHINGTON	97.2	97.7	96.9	97.7	98.3	98.5
WEST VIRGINIA	92.5	93.4	93.0	94.1	93.9	95.0
WISCONSIN	95.8	96.1	95.6	96.1	96.2	96.6
WYOMING	96.8	96.9	96.1	96.6	96.4	96.9

Table 6.10
Percentage of Households with a Telephone by Income

	RACE						HISPANIC ORIGIN	
	TOTAL		WHITE		BLACK		Unit	Avail
	Unit	Avail	Unit	Avail	Unit	Avail	Unit	Avail
NOVEMBER 1983								
TOTAL	91.4	93.7	93.1	95.0	78.8	83.9	80.7	84.6
UNDER \$5,000	71.7	78.4	75.7	81.9	62.7	70.4	58.3	64.6
\$5,000 - \$7,499	82.7	87.2	84.5	88.5	74.7	82.0	71.1	76.5
\$7,500 - \$9,999	88.2	90.9	89.6	92.2	80.5	83.9	72.6	77.9
\$10,000 - \$12,499	89.7	92.7	91.2	93.9	82.0	86.2	76.8	82.1
\$12,500 - \$14,999	92.1	94.6	93.4	95.2	82.5	90.7	89.8	91.7
\$15,000 - \$17,499	94.6	96.2	94.9	96.4	91.7	95.1	86.9	90.8
\$17,500 - \$19,999	95.7	97.4	96.1	97.7	91.4	95.0	88.4	91.5
\$20,000 - \$24,999	96.9	97.8	97.4	98.2	91.2	93.2	93.1	94.3
\$25,000 - \$29,999	98.0	98.9	98.2	99.0	96.1	97.2	98.3	99.0
\$30,000 - \$34,999	98.8	99.1	99.0	99.2	95.1	97.7	97.7	98.9
\$35,000 - \$39,999	99.0	99.5	99.1	99.5	98.4	98.4	92.1	98.2
\$40,000 - \$49,999	99.2	99.5	99.4	99.7	97.3	97.3	100.0	100.0
\$50,000 - \$74,999	99.4	99.7	99.5	99.7	98.5	100.0	99.6	100.0
\$75,000 +	99.4	99.6	99.4	99.6	100.0	100.0	100.0	100.0
1984 ANNUAL AVERAGE								
TOTAL	91.6	93.7	93.2	94.9	79.8	84.5	80.9	84.3
UNDER \$5,000	71.2	77.5	74.5	80.4	63.2	70.5	55.1	62.3
\$5,000 - \$7,499	83.3	86.9	85.5	88.7	74.8	80.2	69.8	73.6
\$7,500 - \$9,999	86.5	89.6	88.3	91.0	77.2	82.7	75.0	79.7
\$10,000 - \$12,499	89.7	92.6	91.1	93.6	81.1	86.3	79.7	84.6
\$12,500 - \$14,999	92.1	94.4	93.0	95.0	85.4	89.5	87.3	90.5
\$15,000 - \$17,499	93.7	95.7	94.2	96.0	88.5	92.2	88.4	90.0
\$17,500 - \$19,999	95.1	96.4	95.6	96.7	91.7	94.4	91.0	92.8
\$20,000 - \$24,999	96.8	97.8	97.1	98.0	93.3	95.8	92.5	94.5
\$25,000 - \$29,999	98.1	98.8	98.4	98.9	95.1	97.2	96.4	97.2
\$30,000 - \$34,999	98.7	99.1	98.8	99.3	96.8	97.2	98.8	99.1
\$35,000 - \$39,999	99.2	99.5	99.3	99.6	97.7	98.3	98.2	98.5
\$40,000 - \$49,999	99.3	99.6	99.4	99.7	96.6	96.9	98.9	99.3
\$50,000 - \$74,999	99.4	99.8	99.5	99.8	98.0	98.4	100.0	100.0
\$75,000 +	98.9	99.6	98.9	99.6	96.5	100.0	98.0	100.0
1985 ANNUAL AVERAGE								
TOTAL	91.8	93.9	93.3	95.0	81.1	85.2	81.3	84.4
UNDER \$5,000	71.9	78.1	75.3	81.3	63.9	70.6	61.6	67.0
\$5,000 - \$7,499	82.7	86.5	84.8	88.1	74.0	79.8	66.6	71.3
\$7,500 - \$9,999	86.8	90.0	88.1	90.9	80.3	85.0	75.0	79.4
\$10,000 - \$12,499	89.6	92.2	90.8	93.2	82.3	86.0	80.4	82.8
\$12,500 - \$14,999	91.0	93.7	92.2	94.5	82.7	87.8	82.8	85.8
\$15,000 - \$17,499	93.4	95.6	94.2	96.2	88.2	91.8	85.7	88.6
\$17,500 - \$19,999	94.7	96.2	95.1	96.6	91.5	93.4	90.4	92.8
\$20,000 - \$24,999	96.3	97.5	96.5	97.6	94.4	96.3	91.3	93.7
\$25,000 - \$29,999	97.6	98.5	97.8	98.6	95.8	97.3	93.0	95.9
\$30,000 - \$34,999	98.6	99.0	98.7	99.1	97.3	98.4	97.3	97.3
\$35,000 - \$39,999	98.8	99.2	98.9	99.4	96.9	97.8	98.2	99.4
\$40,000 - \$49,999	99.1	99.4	99.1	99.4	97.8	98.2	97.5	98.2
\$50,000 - \$74,999	99.3	99.7	99.4	99.7	97.9	98.8	99.5	99.5
\$75,000 +	99.2	99.5	99.2	99.5	97.6	97.6	98.5	98.5

Table 6.10
Percentage of Households with a Telephone by Income

	RACE						HISPANIC ORIGIN	
	TOTAL		WHITE		BLACK		Unit	Avail
	Unit	Avail	Unit	Avail	Unit	Avail	Unit	Avail
1986 ANNUAL AVERAGE								
TOTAL	92.3	94.1	93.7	95.2	81.6	85.9	81.4	84.1
UNDER \$5,000	71.6	77.4	74.9	80.1	63.9	71.0	57.5	62.9
\$5,000 - \$7,499	83.1	86.5	85.2	88.2	74.3	79.6	68.1	72.1
\$7,500 - \$9,999	86.9	90.2	88.4	91.1	78.6	85.2	72.9	75.8
\$10,000 - \$12,499	89.6	92.1	90.7	93.0	82.6	86.4	80.3	82.6
\$12,500 - \$14,999	91.2	93.8	91.9	94.4	86.4	90.3	83.9	87.8
\$15,000 - \$17,499	93.1	95.1	94.3	95.7	85.3	91.6	86.3	88.9
\$17,500 - \$19,999	94.9	96.3	95.3	96.7	92.2	94.2	87.2	90.1
\$20,000 - \$24,999	96.5	97.5	96.9	97.9	92.8	94.6	93.0	94.1
\$25,000 - \$29,999	97.7	98.4	98.0	98.7	94.5	95.9	93.9	95.2
\$30,000 - \$34,999	98.4	98.9	98.6	99.0	96.7	97.5	97.5	98.4
\$35,000 - \$39,999	98.9	99.3	99.0	99.4	97.6	97.9	98.1	99.3
\$40,000 - \$49,999	99.1	99.4	99.1	99.4	98.2	98.2	98.5	98.8
\$50,000 - \$74,999	99.5	99.8	99.6	99.8	99.4	99.4	99.4	99.7
\$75,000 +	99.4	99.6	99.4	99.6	98.0	99.5	97.5	100.0
1987 ANNUAL AVERAGE								
TOTAL	92.4	94.2	93.8	95.4	81.8	85.9	83.0	85.4
UNDER \$5,000	71.5	77.4	75.0	80.3	63.7	71.0	60.7	65.7
\$5,000 - \$7,499	83.4	86.7	85.5	88.4	74.8	80.2	69.9	72.4
\$7,500 - \$9,999	86.7	89.6	88.1	90.6	79.3	84.0	75.8	78.9
\$10,000 - \$12,499	89.5	92.3	90.4	93.1	83.2	87.5	81.0	84.1
\$12,500 - \$14,999	90.8	93.2	91.9	94.1	83.8	87.7	85.2	86.9
\$15,000 - \$17,499	92.6	94.9	93.5	95.5	86.9	90.8	85.6	88.7
\$17,500 - \$19,999	94.4	96.0	95.1	96.4	89.0	92.7	89.3	90.6
\$20,000 - \$24,999	96.4	97.6	96.8	97.9	93.5	95.1	93.1	94.9
\$25,000 - \$29,999	97.5	98.4	98.0	98.7	93.4	95.3	96.4	97.1
\$30,000 - \$34,999	98.1	98.9	98.3	99.0	96.1	97.2	96.9	97.7
\$35,000 - \$39,999	98.8	99.2	98.9	99.3	96.5	98.6	97.4	97.7
\$40,000 - \$49,999	99.4	99.7	99.5	99.7	98.7	98.7	99.7	99.8
\$50,000 - \$74,999	99.5	99.8	99.5	99.8	99.1	99.4	98.7	99.6
\$75,000 +	99.5	99.8	99.5	99.8	98.5	99.6	98.6	100.0
1988 ANNUAL AVERAGE								
TOTAL	92.7	94.5	94.1	95.6	83.0	86.8	82.1	85.1
UNDER \$5,000	72.0	78.4	74.9	80.8	65.8	73.2	58.5	64.5
\$5,000 - \$7,499	83.3	87.1	85.1	88.4	76.9	82.3	66.4	71.7
\$7,500 - \$9,999	85.6	88.7	87.2	90.3	77.7	81.4	67.3	72.8
\$10,000 - \$12,499	88.8	91.5	90.1	92.4	81.7	86.5	77.5	80.9
\$12,500 - \$14,999	91.3	93.7	92.2	94.4	85.1	88.8	81.5	84.5
\$15,000 - \$19,999	93.6	95.3	94.3	95.9	88.5	91.1	88.6	90.6
\$20,000 - \$24,999	96.2	97.4	96.5	97.6	93.5	95.7	91.1	93.1
\$25,000 - \$29,999	97.6	98.4	97.9	98.5	94.4	96.7	95.0	96.4
\$30,000 - \$34,999	98.4	99.0	98.7	99.2	95.4	96.7	98.6	99.0
\$35,000 - \$39,999	98.8	99.2	98.9	99.3	97.8	98.4	97.2	97.7
\$40,000 - \$49,999	99.3	99.6	99.4	99.7	97.3	98.5	98.7	99.7
\$50,000 - \$74,999	99.5	99.8	99.6	99.8	99.2	99.3	99.4	99.8
\$75,000 +	99.5	99.9	99.4	99.9	100.0	100.0	97.8	100.0

Table 6.10
Percentage of Households with a Telephone by Income

	RACE						HISPANIC ORIGIN	
	TOTAL		WHITE		BLACK		Unit	Avail
	Unit	Avail	Unit	Avail	Unit	Avail	Unit	Avail
1989 ANNUAL AVERAGE								
TOTAL	93.1	94.9	94.5	95.9	83.2	87.1	83.0	86.0
UNDER \$5,000	74.4	80.4	78.1	83.2	65.6	73.5	62.1	67.3
\$5,000 - \$7,499	83.7	87.4	85.7	89.1	77.4	82.0	68.8	73.8
\$7,500 - \$9,999	86.6	89.8	88.5	91.3	78.4	83.6	75.9	80.2
\$10,000 - \$12,499	88.4	91.3	90.0	92.6	79.3	84.9	73.2	76.8
\$12,500 - \$14,999	91.3	93.7	92.4	94.5	84.5	88.8	79.2	83.7
\$15,000 - \$19,999	93.2	95.0	94.2	95.8	85.9	89.2	86.3	88.8
\$20,000 - \$24,999	95.9	97.2	96.4	97.5	91.6	94.3	92.0	94.4
\$25,000 - \$29,999	97.5	98.4	97.9	98.6	94.0	96.0	93.3	96.3
\$30,000 - \$34,999	98.3	98.8	98.5	98.9	96.1	97.0	95.6	96.2
\$35,000 - \$39,999	98.7	99.3	98.9	99.4	96.7	98.0	95.8	97.5
\$40,000 - \$49,999	99.1	99.5	99.2	99.6	97.2	97.7	97.0	98.2
\$50,000 - \$59,999	99.5	99.7	99.5	99.8	98.7	99.0	98.7	99.2
\$60,000 - \$74,999	99.5	99.7	99.5	99.7	99.3	99.3	95.7	96.8
\$75,000 +	99.5	99.8	99.5	99.8	99.5	99.5	99.7	99.7
1990 ANNUAL AVERAGE								
TOTAL	93.3	95.0	94.6	96.1	83.5	87.0	82.7	85.3
UNDER \$5,000	75.4	81.0	79.1	84.2	66.1	72.8	61.1	66.1
\$5,000 - \$7,499	82.6	86.8	84.9	88.8	74.9	80.1	66.7	70.6
\$7,500 - \$9,999	86.9	89.9	89.0	91.6	77.3	82.4	74.8	77.8
\$10,000 - \$12,499	88.9	91.7	90.2	92.8	81.9	85.5	74.1	77.1
\$12,500 - \$14,999	91.7	93.9	92.7	94.7	85.9	88.7	82.0	84.3
\$15,000 - \$19,999	93.3	95.3	94.2	96.0	87.7	91.0	85.1	88.6
\$20,000 - \$24,999	95.6	97.0	96.1	97.4	91.9	93.7	89.4	91.3
\$25,000 - \$29,999	97.0	98.0	97.7	98.5	90.9	93.2	94.2	95.5
\$30,000 - \$34,999	97.9	98.6	98.4	98.9	93.3	95.4	96.0	97.0
\$35,000 - \$39,999	98.7	99.3	98.8	99.4	97.0	98.0	94.1	96.3
\$40,000 - \$49,999	99.1	99.4	99.2	99.5	98.5	98.8	97.8	97.8
\$50,000 - \$59,999	99.4	99.6	99.5	99.7	98.7	98.7	97.5	98.2
\$60,000 - \$74,999	99.5	99.7	99.6	99.8	98.3	98.8	98.8	99.1
\$75,000 +	99.5	99.8	99.5	99.8	98.6	98.6	97.7	99.6
1991 ANNUAL AVERAGE								
TOTAL	93.4	95.1	94.8	96.2	83.5	87.2	84.1	86.7
UNDER \$5,000	73.9	80.1	78.3	83.7	63.3	71.2	65.2	71.3
\$5,000 - \$7,499	82.9	86.8	85.2	88.8	75.0	80.3	69.6	74.7
\$7,500 - \$9,999	86.5	89.7	88.1	91.0	79.1	83.7	73.1	76.9
\$10,000 - \$12,499	88.9	91.6	90.0	92.5	82.4	86.2	76.0	79.2
\$12,500 - \$14,999	91.1	93.4	92.1	94.3	85.5	88.4	82.4	84.6
\$15,000 - \$19,999	93.4	95.2	94.3	95.9	87.1	90.7	87.0	89.8
\$20,000 - \$24,999	95.5	97.0	96.0	97.5	91.2	93.3	91.6	93.5
\$25,000 - \$29,999	96.8	97.9	97.3	98.2	93.6	96.0	90.9	92.4
\$30,000 - \$34,999	98.3	98.9	98.6	99.2	95.4	97.1	95.8	97.1
\$35,000 - \$39,999	98.7	99.1	98.8	99.3	97.0	97.7	96.2	97.3
\$40,000 - \$49,999	99.1	99.5	99.2	99.6	98.1	98.6	98.2	98.8
\$50,000 - \$59,999	99.5	99.7	99.5	99.7	98.6	99.0	97.9	98.6
\$60,000 - \$74,999	99.7	99.9	99.7	99.9	99.3	99.5	98.8	99.2
\$75,000 +	99.7	99.9	99.7	99.9	99.6	100.0	98.5	99.6

Table 6.10
Percentage of Households with a Telephone by Income

	RACE						HISPANIC ORIGIN	
	TOTAL		WHITE		BLACK		Unit	Avail
	Unit	Avail	Unit	Avail	Unit	Avail	Unit	Avail
1992 ANNUAL AVERAGE								
TOTAL	93.8	95.3	95.2	96.4	84.2	87.9	85.8	88.2
UNDER \$5,000	72.0	78.1	75.5	81.1	64.1	71.3	65.0	70.7
\$5,000 - \$7,499	83.2	86.8	85.4	88.3	76.3	82.3	72.0	75.5
\$7,500 - \$9,999	87.5	90.2	89.2	91.4	79.9	84.9	76.2	79.9
\$10,000 - \$12,499	90.5	92.9	91.6	93.9	84.6	87.9	82.1	85.3
\$12,500 - \$14,999	91.5	93.7	92.7	94.7	85.1	88.4	85.7	88.8
\$15,000 - \$19,999	93.3	95.0	94.3	95.7	86.6	90.6	86.7	89.5
\$20,000 - \$24,999	95.9	97.1	96.5	97.5	91.2	93.7	93.2	94.5
\$25,000 - \$29,999	97.1	98.0	97.6	98.5	92.6	94.6	94.8	95.6
\$30,000 - \$34,999	98.2	98.9	98.4	99.0	96.3	97.4	96.1	97.1
\$35,000 - \$39,999	98.6	99.0	98.9	99.3	96.4	97.4	96.6	97.5
\$40,000 - \$49,999	99.2	99.5	99.4	99.6	97.6	98.5	98.2	98.7
\$50,000 - \$59,999	99.4	99.7	99.4	99.7	98.9	99.6	98.3	98.5
\$60,000 - \$74,999	99.5	99.8	99.5	99.8	99.3	99.6	98.9	99.7
\$75,000 +	99.4	99.7	99.5	99.8	97.7	97.9	99.1	99.1
1993 ANNUAL AVERAGE								
TOTAL	94.2	95.6	95.5	96.6	85.2	88.3	86.7	88.8
UNDER \$5,000	72.9	78.9	76.4	82.0	65.5	72.7	66.3	70.7
\$5,000 - \$7,499	84.0	87.2	85.7	88.8	78.7	82.4	75.7	78.6
\$7,500 - \$9,999	87.4	90.1	89.1	91.4	80.1	84.6	79.7	82.8
\$10,000 - \$12,499	90.6	92.7	91.9	93.8	82.9	86.7	85.7	88.3
\$12,500 - \$14,999	92.0	94.1	93.2	95.1	84.8	88.7	84.0	86.2
\$15,000 - \$19,999	93.6	95.2	94.5	96.0	88.0	90.4	85.3	88.3
\$20,000 - \$24,999	96.3	97.5	96.8	97.8	92.6	94.6	91.9	94.6
\$25,000 - \$29,999	97.7	98.5	98.1	98.8	94.5	96.1	95.5	96.9
\$30,000 - \$34,999	98.3	98.9	98.6	99.1	96.3	96.9	96.2	97.3
\$35,000 - \$39,999	98.6	99.0	98.8	99.2	96.3	97.1	95.7	96.3
\$40,000 - \$49,999	99.2	99.5	99.3	99.5	98.2	98.6	96.9	97.4
\$50,000 - \$59,999	99.5	99.7	99.5	99.7	99.0	99.3	98.4	99.1
\$60,000 - \$74,999	99.6	99.8	99.6	99.8	99.3	99.3	100.0	100.0
\$75,000 +	99.5	99.8	99.5	99.8	99.4	100.0	100.0	100.0
1994 ANNUAL AVERAGE								
TOTAL	93.8	95.4	95.1	96.4	85.7	89.4	86.0	88.3
UNDER \$5,000	76.1	82.1	79.8	84.6	68.7	77.4	66.3	71.8
\$5,000 - \$7,499	82.7	87.0	84.9	88.9	77.2	82.4	73.1	77.3
\$7,500 - \$9,999	87.3	90.5	89.1	92.1	81.4	84.9	81.1	83.8
\$10,000 - \$12,499	89.6	92.2	90.9	93.1	81.5	88.6	83.3	86.2
\$12,500 - \$14,999	91.5	94.0	92.9	95.0	85.5	89.2	84.6	87.8
\$15,000 - \$19,999	93.6	95.3	94.4	95.8	86.6	92.2	87.6	89.7
\$20,000 - \$24,999	95.2	96.7	95.8	97.2	90.3	93.5	91.4	93.5
\$25,000 - \$29,999	96.6	97.6	97.0	97.9	93.9	95.8	92.1	93.3
\$30,000 - \$34,999	97.3	98.2	97.7	98.5	93.8	95.7	91.7	93.9
\$35,000 - \$39,999	97.8	98.5	98.1	98.6	94.4	97.3	95.2	96.0
\$40,000 - \$49,999	98.6	99.1	98.8	99.3	97.2	97.8	96.4	96.6
\$50,000 - \$59,999	99.0	99.3	99.2	99.4	96.3	98.1	99.5	99.7
\$60,000 - \$74,999	99.4	99.5	99.4	99.5	99.5	99.7	98.3	98.5
\$75,000 +	99.1	99.4	99.2	99.4	98.6	99.3	98.7	98.7

Table 6.10
Percentage of Households with a Telephone by Income

	RACE						HISPANIC ORIGIN	
	TOTAL		WHITE		BLACK		Unit	Avail
	Unit	Avail	Unit	Avail	Unit	Avail	Unit	Avail
1995 ANNUAL AVERAGE								
TOTAL	93.9	95.2	95.2	96.2	86.2	89.2	85.9	87.8
UNDER \$5,000	75.3	80.5	79.1	83.0	67.4	75.1	68.8	72.2
\$5,000 - \$7,499	82.8	86.3	84.8	87.7	77.9	83.0	72.6	75.5
\$7,500 - \$9,999	87.3	89.6	89.5	91.5	79.0	83.3	78.0	80.4
\$10,000 - \$12,499	89.8	92.1	91.2	93.2	83.5	87.6	84.2	86.4
\$12,500 - \$14,999	91.7	93.5	92.8	94.4	86.4	89.3	84.9	86.8
\$15,000 - \$19,999	93.1	95.0	94.1	95.6	88.5	92.4	84.9	87.6
\$20,000 - \$24,999	95.4	96.4	96.0	96.9	92.4	94.1	90.2	92.1
\$25,000 - \$29,999	96.6	97.6	97.0	97.9	93.7	95.6	92.2	94.3
\$30,000 - \$34,999	97.6	98.0	97.9	98.3	94.3	95.2	94.2	95.1
\$35,000 - \$39,999	98.3	98.7	98.5	98.8	96.9	97.5	97.3	98.4
\$40,000 - \$49,999	98.6	98.9	98.8	99.0	97.1	97.8	96.6	96.6
\$50,000 - \$59,999	98.8	99.1	99.0	99.3	97.7	98.2	95.7	97.0
\$60,000 - \$74,999	99.2	99.3	99.2	99.4	98.8	99.0	98.6	99.4
\$75,000 +	99.0	99.2	99.0	99.2	99.1	99.5	99.0	99.0
1996 ANNUAL AVERAGE								
TOTAL	93.9	95.0	94.9	95.8	87.3	89.8	86.4	88.0
UNDER \$5,000	75.6	80.3	78.0	81.7	70.1	76.9	68.0	71.4
\$5,000 - \$7,499	83.1	85.8	84.5	86.6	79.9	84.3	76.9	78.8
\$7,500 - \$9,999	87.2	89.8	88.6	90.7	81.9	86.7	79.7	82.3
\$10,000 - \$12,499	88.8	91.4	90.2	92.3	83.5	88.1	82.0	84.3
\$12,500 - \$14,999	91.7	93.5	92.8	94.4	86.1	89.5	85.1	87.0
\$15,000 - \$19,999	93.0	94.6	93.7	95.1	88.7	91.3	86.5	88.7
\$20,000 - \$24,999	94.5	95.6	95.1	96.0	91.3	92.6	86.5	88.6
\$25,000 - \$29,999	96.2	97.1	96.5	97.3	93.3	95.0	94.5	95.4
\$30,000 - \$34,999	97.5	98.1	97.7	98.3	96.4	97.4	95.7	96.3
\$35,000 - \$39,999	97.9	98.3	97.8	98.2	97.5	98.0	95.2	95.7
\$40,000 - \$49,999	98.5	98.9	98.7	99.0	96.7	97.0	96.1	97.5
\$50,000 - \$59,999	98.8	99.0	99.0	99.1	97.3	97.6	97.5	98.2
\$60,000 - \$74,999	98.8	99.1	99.0	99.3	97.3	97.3	97.9	99.4
\$75,000 +	98.9	99.2	99.0	99.2	98.7	99.2	98.4	98.7
1997 ANNUAL AVERAGE								
TOTAL	93.9	95.0	95.0	95.9	86.9	89.5	86.7	88.6
UNDER \$5,000	75.7	80.8	79.1	83.5	68.4	75.1	68.5	73.5
\$5,000 - \$7,499	82.8	85.9	84.5	87.1	78.1	82.4	74.6	77.0
\$7,500 - \$9,999	86.7	89.5	89.0	91.2	78.6	83.3	79.3	81.4
\$10,000 - \$12,499	89.9	91.9	90.9	92.7	85.3	88.1	82.4	86.0
\$12,500 - \$14,999	91.0	93.1	92.4	94.0	83.9	88.1	84.5	86.4
\$15,000 - \$19,999	93.1	94.6	94.1	95.3	88.8	91.8	86.7	88.4
\$20,000 - \$24,999	95.0	95.9	95.4	96.2	92.1	93.9	89.6	90.9
\$25,000 - \$29,999	95.8	96.8	96.2	97.1	92.6	94.7	91.8	93.7
\$30,000 - \$34,999	97.2	97.9	97.5	98.1	95.1	95.9	93.6	94.9
\$35,000 - \$39,999	97.4	97.9	97.9	98.1	94.8	96.2	94.9	96.4
\$40,000 - \$49,999	98.2	98.6	98.4	98.7	97.0	97.8	96.6	97.4
\$50,000 - \$59,999	98.4	98.8	98.5	98.9	96.9	97.3	97.7	98.6
\$60,000 - \$74,999	99.0	99.2	99.0	99.2	99.5	99.8	98.4	98.4
\$75,000 +	99.0	99.2	99.1	99.3	98.5	98.8	98.1	98.3

Table 6.10
Percentage of Households with a Telephone by Income

	RACE						HISPANIC ORIGIN	
	TOTAL		WHITE		BLACK		Unit	Avail
	Unit	Avail	Unit	Avail	Unit	Avail	Unit	Avail
1998 ANNUAL AVERAGE								
TOTAL	94.1	95.2	95.1	96.0	87.9	89.7	88.4	90.0
UNDER \$5,000	77.2	81.3	80.1	83.8	70.3	75.2	72.0	75.3
\$5,000 - \$7,499	83.0	85.9	84.9	87.6	77.6	81.0	77.0	80.6
\$7,500 - \$9,999	87.4	89.3	88.8	90.6	83.3	85.0	79.7	81.6
\$10,000 - \$12,499	89.8	91.7	90.7	92.5	85.7	88.5	84.6	86.2
\$12,500 - \$14,999	91.0	92.8	92.0	93.7	85.8	88.2	85.3	86.4
\$15,000 - \$19,999	93.0	94.2	94.0	95.2	88.3	89.6	89.6	91.0
\$20,000 - \$24,999	93.9	95.2	94.6	95.8	90.2	92.2	88.4	90.2
\$25,000 - \$29,999	95.6	96.6	95.8	96.7	94.0	95.9	91.3	93.5
\$30,000 - \$34,999	97.1	97.8	97.5	98.2	94.3	95.6	95.3	96.7
\$35,000 - \$39,999	97.5	98.0	97.8	98.3	95.4	96.4	95.9	96.8
\$40,000 - \$49,999	98.1	98.5	98.3	98.7	96.2	96.7	96.9	97.4
\$50,000 - \$59,999	98.1	98.5	98.2	98.6	96.8	97.5	95.7	96.7
\$60,000 - \$74,999	98.6	98.8	98.8	99.0	96.9	97.4	97.5	97.5
\$75,000 +	99.0	99.2	99.0	99.2	99.1	99.1	98.6	98.8
1999 ANNUAL AVERAGE								
TOTAL	94.2	95.0	95.2	95.9	87.7	89.6	89.9	90.9
UNDER \$5,000	76.0	79.8	79.0	82.6	69.5	74.2	72.8	75.6
\$5,000 - \$7,499	82.9	85.3	84.6	87.0	78.3	81.2	79.8	83.3
\$7,500 - \$9,999	88.3	90.3	89.9	91.5	81.8	85.5	85.0	85.8
\$10,000 - \$12,499	88.9	90.5	90.4	91.8	82.1	84.9	85.2	86.5
\$12,500 - \$14,999	90.3	92.0	91.0	92.4	87.1	89.8	84.8	85.9
\$15,000 - \$19,999	92.5	94.0	93.5	94.7	87.0	90.2	88.3	89.5
\$20,000 - \$24,999	94.1	95.1	94.8	95.7	90.5	92.1	91.5	92.8
\$25,000 - \$29,999	95.3	96.2	95.9	96.6	91.8	93.5	95.2	95.7
\$30,000 - \$34,999	96.7	97.4	97.2	97.7	93.9	95.5	94.7	95.2
\$35,000 - \$39,999	97.3	97.8	97.8	98.2	94.3	95.1	96.1	96.6
\$40,000 - \$49,999	98.2	98.5	98.3	98.6	97.2	97.6	95.8	96.5
\$50,000 - \$59,999	98.2	98.5	98.3	98.7	97.2	97.4	98.1	98.5
\$60,000 - \$74,999	98.6	98.8	98.6	98.9	97.6	98.4	98.2	98.4
\$75,000 +	98.8	99.0	98.9	99.1	97.8	98.2	97.7	98.2
2000 ANNUAL AVERAGE								
TOTAL	94.4	95.2	95.2	95.9	89.3	90.7	90.5	91.6
UNDER \$5,000	80.0	83.1	83.1	86.2	73.0	76.3	79.0	82.0
\$5,000 - \$7,499	84.2	86.3	85.0	87.0	81.7	84.6	82.4	84.7
\$7,500 - \$9,999	87.0	89.3	88.4	90.3	82.2	85.7	85.8	87.0
\$10,000 - \$12,499	90.0	91.5	90.9	92.5	85.9	87.5	84.0	86.0
\$12,500 - \$14,999	91.5	92.9	92.7	94.0	86.5	87.9	88.0	89.9
\$15,000 - \$19,999	91.7	93.2	92.6	94.1	86.9	89.1	87.2	88.5
\$20,000 - \$24,999	93.7	94.7	94.3	95.2	90.5	92.2	90.8	91.3
\$25,000 - \$29,999	95.5	96.3	96.0	96.8	92.5	93.8	93.0	94.3
\$30,000 - \$34,999	96.4	97.0	96.6	97.2	95.4	96.1	93.7	94.3
\$35,000 - \$39,999	97.2	97.7	97.5	98.0	95.1	95.7	95.4	95.8
\$40,000 - \$49,999	97.7	98.2	97.9	98.4	96.0	96.4	96.7	97.8
\$50,000 - \$59,999	98.0	98.3	98.1	98.4	97.0	97.5	97.6	97.8
\$60,000 - \$74,999	98.4	98.7	98.5	98.8	97.0	97.5	95.9	96.5
\$75,000 +	98.4	98.7	98.5	98.7	97.5	97.7	96.9	97.4

Table 6.10
Percentage of Households with a Telephone by Income

	RACE						HISPANIC ORIGIN	
	TOTAL		WHITE		BLACK		Unit	Avail
	Unit	Avail	Unit	Avail	Unit	Avail	Unit	Avail
2001 ANNUAL AVERAGE								
TOTAL	94.9	95.7	95.6	96.4	90.0	91.4	91.3	92.4
UNDER \$5,000	79.9	83.3	83.1	85.7	72.7	78.0	78.8	82.3
\$5,000 - \$7,499	84.0	86.3	85.4	87.5	80.6	83.8	84.4	85.7
\$7,500 - \$9,999	88.8	90.6	90.0	91.6	84.6	87.3	86.5	88.6
\$10,000 - \$12,499	90.2	92.0	91.1	92.8	86.0	88.4	85.8	87.5
\$12,500 - \$14,999	91.4	92.6	92.2	93.3	86.5	88.3	88.4	88.8
\$15,000 - \$19,999	92.9	94.4	93.5	94.9	90.0	92.0	88.8	90.6
\$20,000 - \$24,999	94.3	95.4	94.9	96.0	90.5	92.1	91.3	93.1
\$25,000 - \$29,999	96.0	96.9	96.2	97.0	94.9	96.0	92.6	93.5
\$30,000 - \$34,999	96.7	97.3	97.0	97.5	95.3	96.0	94.9	95.2
\$35,000 - \$39,999	97.2	97.8	97.3	97.9	96.1	96.8	96.0	96.7
\$40,000 - \$49,999	97.8	98.3	97.9	98.4	97.0	97.3	96.0	96.1
\$50,000 - \$59,999	98.4	98.8	98.5	98.9	97.3	97.5	97.3	98.4
\$60,000 - \$74,999	98.6	98.9	98.7	99.0	97.9	98.3	96.5	97.5
\$75,000 +	98.8	99.1	98.8	99.1	98.3	98.6	98.2	98.7
2002 ANNUAL AVERAGE								
TOTAL	95.3	96.2	96.2	96.9	90.1	91.6	91.7	92.9
UNDER \$5,000	79.9	83.1	82.5	85.2	73.8	78.1	77.8	80.7
\$5,000 - \$7,499	83.3	86.1	85.9	88.6	76.4	79.7	84.5	85.7
\$7,500 - \$9,999	89.7	91.6	91.1	92.7	85.3	87.7	88.4	90.6
\$10,000 - \$12,499	90.6	92.3	91.9	93.3	85.3	87.9	88.1	89.7
\$12,500 - \$14,999	92.7	93.9	93.4	94.6	89.9	91.0	88.6	90.2
\$15,000 - \$19,999	93.2	94.5	93.8	94.8	91.1	93.5	87.7	89.1
\$20,000 - \$24,999	94.3	95.4	95.1	96.2	90.6	92.1	92.3	93.7
\$25,000 - \$29,999	95.6	96.6	96.0	97.0	93.3	94.4	93.4	95.3
\$30,000 - \$34,999	96.9	97.5	97.4	97.9	94.7	95.5	95.2	96.0
\$35,000 - \$39,999	97.9	98.4	98.0	98.6	97.1	97.5	97.4	97.9
\$40,000 - \$49,999	98.2	98.6	98.4	98.8	96.6	97.1	96.7	97.5
\$50,000 - \$59,999	98.7	99.2	98.9	99.2	98.0	98.2	97.9	98.3
\$60,000 - \$74,999	99.1	99.4	99.2	99.5	98.3	98.8	98.3	98.9
\$75,000 +	99.3	99.5	99.3	99.6	98.6	98.7	99.2	99.2
2003 ANNUAL AVERAGE								
TOTAL	95.1	96.0	95.9	96.6	90.4	91.6	91.4	92.5
UNDER \$5,000	80.1	83.8	82.3	85.9	74.8	79.0	75.0	78.9
\$5,000 - \$7,499	85.3	87.2	85.9	87.6	82.6	85.0	80.2	82.1
\$7,500 - \$9,999	89.6	91.4	90.5	91.9	86.2	89.2	86.7	88.0
\$10,000 - \$12,499	90.3	91.9	91.0	92.7	86.6	88.4	86.3	87.6
\$12,500 - \$14,999	91.7	93.0	92.5	93.8	87.4	88.9	88.1	89.6
\$15,000 - \$19,999	92.9	94.3	93.7	95.0	88.8	90.3	89.5	91.1
\$20,000 - \$24,999	94.1	94.9	94.6	95.4	90.9	91.9	91.8	93.4
\$25,000 - \$29,999	95.6	96.6	95.9	96.8	94.4	95.4	93.5	94.0
\$30,000 - \$34,999	96.5	97.2	96.7	97.6	93.9	94.4	95.0	95.6
\$35,000 - \$39,999	97.7	98.4	97.8	98.5	97.2	97.5	97.1	97.6
\$40,000 - \$49,999	97.9	98.4	98.1	98.6	96.6	97.4	96.2	97.1
\$50,000 - \$59,999	98.5	99.0	98.6	99.1	97.8	98.2	96.8	97.9
\$60,000 - \$74,999	98.7	99.1	98.8	99.2	97.9	98.2	98.3	98.9
\$75,000 +	99.0	99.3	99.1	99.5	97.6	97.8	99.2	99.5

Table 6.10
Percentage of Households with a Telephone by Income

	RACE						HISPANIC ORIGIN	
	TOTAL		WHITE		BLACK		Unit	Avail
	Unit	Avail	Unit	Avail	Unit	Avail	Unit	Avail
2004 ANNUAL AVERAGE								
TOTAL HOUSEHOLDS	93.8	94.8	94.6	95.5	88.6	90.0	90.3	91.6
UNDER \$5,000	79.1	82.6	82.1	85.4	72.0	75.7	76.9	79.7
\$5,000 - \$7,499	84.3	86.3	84.4	86.3	84.0	86.3	80.8	82.3
\$7,500 - \$9,999	87.8	89.7	88.5	90.4	84.1	86.4	84.5	86.9
\$10,000 - \$12,499	89.7	91.2	90.8	92.1	85.6	87.2	85.7	87.4
\$12,500 - \$14,999	91.5	93.3	92.1	93.8	89.6	91.6	87.2	89.9
\$15,000 - \$19,999	91.5	93.1	92.7	94.1	86.9	89.1	88.5	90.1
\$20,000 - \$24,999	93.7	94.9	94.2	95.3	90.6	92.0	90.0	91.6
\$25,000 - \$29,999	94.5	95.9	95.0	96.1	91.9	94.2	94.1	95.6
\$30,000 - \$34,999	95.1	96.1	95.8	96.6	92.2	93.5	92.4	93.3
\$35,000 - \$39,999	95.8	96.6	96.2	96.9	93.4	94.6	95.3	96.2
\$40,000 - \$49,999	96.7	97.5	96.9	97.7	95.3	96.2	94.2	95.3
\$50,000 - \$59,999	97.3	97.8	97.5	98.0	96.7	96.9	95.7	96.2
\$60,000 - \$74,999	97.6	98.2	97.8	98.3	96.6	97.3	97.3	98.2
\$75,000 +	98.1	98.6	98.2	98.7	98.1	98.1	97.9	98.5
MARCH 2005								
TOTAL HOUSEHOLDS	92.4	93.7	93.2	94.4	87.7	89.5	88.2	89.8
UNDER \$5,000	80.4	84.7	82.0	86.2	77.8	82.0	76.3	79.8
\$5,000 - \$7,499	82.8	86.0	83.4	86.8	81.7	84.3	80.5	85.1
\$7,500 - \$9,999	86.4	88.9	87.4	89.2	83.7	87.9	83.8	84.6
\$10,000 - \$12,499	88.6	90.1	89.2	90.5	86.1	88.8	81.9	82.6
\$12,500 - \$14,999	90.3	91.9	91.6	93.2	84.6	86.4	84.0	85.9
\$15,000 - \$19,999	91.2	92.5	91.7	93.3	87.6	87.9	88.9	89.6
\$20,000 - \$24,999	92.0	93.4	92.8	93.9	89.2	91.9	88.8	89.9
\$25,000 - \$29,999	92.7	94.5	92.9	94.6	91.3	94.0	89.8	91.4
\$30,000 - \$34,999	93.9	95.3	94.9	96.2	88.3	90.2	90.5	92.2
\$35,000 - \$39,999	94.2	95.3	94.2	95.4	94.7	95.5	91.9	94.0
\$40,000 - \$49,999	95.9	96.7	96.0	96.9	95.0	96.2	93.1	94.7
\$50,000 - \$59,999	96.7	97.1	96.9	97.2	96.3	96.8	93.0	93.0
\$60,000 - \$74,999	96.8	97.8	97.0	97.9	94.9	96.0	97.5	99.9
\$75,000 +	96.9	97.5	97.1	97.7	93.2	93.6	97.4	98.2
JULY 2005								
TOTAL HOUSEHOLDS	94.0	95.1	94.7	95.7	89.7	91.3	89.1	90.7
UNDER \$5,000	79.8	84.2	81.7	85.9	76.6	81.1	74.7	77.8
\$5,000 - \$7,499	83.5	86.0	84.1	86.1	80.9	84.1	85.3	85.4
\$7,500 - \$9,999	88.4	90.7	89.4	91.5	86.2	88.9	85.0	86.0
\$10,000 - \$12,499	90.9	92.3	91.9	93.3	87.7	88.7	88.2	89.7
\$12,500 - \$14,999	90.8	92.5	92.1	93.6	85.8	89.2	85.0	87.6
\$15,000 - \$19,999	92.2	93.9	92.4	94.0	91.4	93.2	82.3	86.1
\$20,000 - \$24,999	94.1	95.2	94.5	95.7	92.7	93.7	90.4	92.1
\$25,000 - \$29,999	94.6	95.9	94.8	96.0	93.4	95.1	90.7	92.2
\$30,000 - \$34,999	94.7	95.8	94.9	95.9	93.1	94.6	91.6	92.7
\$35,000 - \$39,999	95.7	96.9	95.8	97.0	95.6	96.8	89.9	92.5
\$40,000 - \$49,999	96.1	97.0	96.4	97.3	94.4	94.8	93.3	95.2
\$50,000 - \$59,999	97.3	97.8	97.4	97.9	95.6	96.6	91.9	93.1
\$60,000 - \$74,999	98.4	98.9	98.6	99.0	98.6	99.6	97.7	97.7
\$75,000 - \$99,999	98.5	99.1	98.6	99.2	98.1	98.4	96.7	98.9
\$100,000 - \$149,999	98.3	98.8	98.4	98.9	98.5	99.2	94.6	96.0
\$150,000 +	98.2	98.7	98.2	98.9	95.6	95.6	99.3	99.3

Table 6.10
Percentage of Households with a Telephone by Income

	RACE						HISPANIC ORIGIN	
	TOTAL		WHITE		BLACK		Unit	Avail
	Unit	Avail	Unit	Avail	Unit	Avail	Unit	Avail
NOVEMBER 2005								
TOTAL HOUSEHOLDS	92.9	94.1	93.9	95.0	86.7	88.5	89.2	90.7
UNDER \$5,000	79.4	82.4	82.7	85.6	72.4	76.3	69.6	73.6
\$5,000 - \$7,499	82.2	85.5	84.3	87.2	76.8	81.0	80.9	82.0
\$7,500 - \$9,999	85.2	87.7	86.8	89.3	80.2	82.2	81.4	84.0
\$10,000 - \$12,499	88.1	89.9	90.0	91.7	81.4	83.2	84.1	85.2
\$12,500 - \$14,999	90.1	91.6	90.4	91.8	90.4	92.2	88.4	89.3
\$15,000 - \$19,999	90.6	92.7	92.1	94.2	84.4	86.2	85.6	87.7
\$20,000 - \$24,999	92.3	93.5	92.8	94.0	90.8	92.4	88.0	89.8
\$25,000 - \$29,999	94.2	95.5	94.9	95.9	90.6	93.1	93.1	94.1
\$30,000 - \$34,999	94.8	96.0	95.6	96.4	90.6	93.8	91.1	92.3
\$35,000 - \$39,999	95.3	96.4	95.5	96.6	95.0	95.7	97.1	98.0
\$40,000 - \$49,999	95.9	96.8	96.6	97.5	91.1	92.4	93.5	95.2
\$50,000 - \$59,999	96.4	97.4	96.6	97.7	95.9	96.2	94.7	96.3
\$60,000 - \$74,999	97.2	97.7	97.5	97.9	96.5	97.4	94.8	95.7
\$75,000 + \$99,999	97.3	98.0	97.3	98.0	97.5	97.5	96.1	96.9
\$100,000 - \$149,999	97.7	98.2	97.8	98.4	96.9	96.9	100.0	100.0
\$150,000 +	97.6	98.2	97.9	98.4	96.2	96.2	95.8	97.4
2005 ANNUAL AVERAGE								
TOTAL HOUSEHOLDS	93.1	94.3	93.9	95.0	88.0	89.8	88.8	90.4
UNDER \$5,000	79.9	83.8	82.1	85.9	75.6	79.8	73.5	77.1
\$5,000 - \$7,499	82.8	85.8	83.9	86.7	79.8	83.1	82.2	84.2
\$7,500 - \$9,999	86.7	89.1	87.9	90.0	83.4	86.3	83.4	84.9
\$10,000 - \$12,499	89.2	90.8	90.4	91.8	85.1	86.9	84.7	85.8
\$12,500 - \$14,999	90.4	92.0	91.4	92.9	86.9	89.3	85.8	87.6
\$15,000 - \$19,999	91.3	93.0	92.1	93.8	87.8	89.1	85.6	87.8
\$20,000 - \$24,999	92.8	94.0	93.4	94.5	90.9	92.7	89.1	90.6
\$25,000 - \$29,999	93.8	95.3	94.2	95.5	91.8	94.1	91.2	92.6
\$30,000 - \$34,999	94.5	95.7	95.1	96.2	90.7	92.9	91.1	92.4
\$35,000 - \$39,999	95.1	96.2	95.2	96.3	95.1	96.0	93.0	94.8
\$40,000 - \$49,999	96.0	96.8	96.3	97.2	93.5	94.5	93.3	95.0
\$50,000 - \$59,999	96.8	97.4	97.0	97.6	95.9	96.5	93.2	94.1
\$60,000 - \$74,999	97.5	98.1	97.7	98.3	96.7	97.7	96.7	97.8
\$75,000 + \$99,999	97.6	98.2	97.7	98.3	96.3	96.5	96.7	98.0
\$100,000 - \$149,999	98.0	98.5	98.1	98.7	97.7	98.1	97.3	68.0
\$150,000 +	97.9	98.5	98.1	98.7	95.9	95.9	97.6	66.7
MARCH 2006								
TOTAL HOUSEHOLDS	92.8	93.9	93.6	94.7	87.5	89.1	88.2	89.9
UNDER \$5,000	79.8	83.9	82.4	86.4	74.3	78.7	76.4	80.9
\$5,000 - \$7,499	83.8	86.3	86.2	88.3	80.4	83.9	78.8	81.4
\$7,500 - \$9,999	88.5	90.4	89.4	91.3	84.4	86.5	81.2	84.0
\$10,000 - \$12,499	89.6	91.3	90.3	92.1	88.3	90.3	81.2	82.9
\$12,500 - \$14,999	89.7	92.0	90.9	93.1	83.4	87.0	85.0	88.7
\$15,000 - \$19,999	89.9	91.7	91.4	93.0	85.0	86.5	85.0	88.1
\$20,000 - \$24,999	93.0	94.2	93.7	94.8	89.8	90.8	90.1	91.4
\$25,000 - \$29,999	92.9	94.4	93.3	94.7	91.4	93.0	87.3	88.6
\$30,000 - \$34,999	94.4	95.1	94.8	95.5	92.6	93.2	90.9	90.9
\$35,000 - \$39,999	94.7	95.7	95.3	96.4	89.6	91.4	88.6	91.1
\$40,000 - \$49,999	94.9	96.0	95.2	96.2	92.4	93.7	95.2	96.8
\$50,000 - \$59,999	96.5	97.4	96.7	97.5	95.8	96.8	95.3	95.7
\$60,000 - \$74,999	96.9	97.6	97.1	97.9	95.4	96.3	96.3	98.5
\$75,000 + \$99,999	97.3	97.8	97.4	97.9	95.3	96.7	96.7	96.7
\$100,000 - \$149,999	97.3	97.9	97.3	98.0	97.0	98.0	99.1	99.9
\$150,000 +	97.7	98.3	97.7	98.4	94.7	94.7	97.0	97.0

Table 6.10
Percentage of Households with a Telephone by Income

	RACE						HISPANIC ORIGIN	
	TOTAL		WHITE		BLACK		Unit	Avail
	Unit	Avail	Unit	Avail	Unit	Avail	Unit	Avail
JULY 2006								
TOTAL HOUSEHOLDS	94.6	95.6	95.3	96.2	90.5	91.9	90.3	91.6
UNDER \$5,000	80.8	84.8	83.7	87.4	76.8	81.1	81.5	83.0
\$5,000 - \$7,499	83.7	86.6	85.5	87.9	79.6	83.6	77.3	79.6
\$7,500 - \$9,999	89.1	90.5	89.8	91.1	87.4	89.0	87.6	88.6
\$10,000 - \$12,499	90.3	92.2	92.0	94.0	82.9	85.1	85.4	89.0
\$12,500 - \$14,999	90.7	92.0	91.9	92.9	85.3	86.9	82.8	83.4
\$15,000 - \$19,999	92.8	94.1	93.9	95.0	89.6	91.0	87.9	89.8
\$20,000 - \$24,999	94.0	95.3	94.6	95.7	90.9	93.0	90.1	92.0
\$25,000 - \$29,999	94.1	95.8	94.2	95.9	93.5	95.6	90.4	92.0
\$30,000 - \$34,999	96.0	97.1	96.2	97.2	95.3	96.7	93.9	95.5
\$35,000 - \$39,999	96.3	97.3	96.6	97.6	96.4	96.4	94.3	95.0
\$40,000 - \$49,999	97.1	97.9	97.3	98.1	97.3	97.7	95.5	95.9
\$50,000 - \$59,999	97.6	98.2	97.6	98.2	98.3	98.3	95.8	96.3
\$60,000 - \$74,999	98.4	99.1	98.4	99.0	98.2	99.1	97.9	98.2
\$75,000 - \$99,999	97.8	98.4	98.0	98.6	95.6	96.7	95.6	96.8
\$100,000 - \$149,999	98.9	99.4	98.8	99.4	98.2	98.6	99.0	100.0
\$150,000 +	98.6	99.0	98.7	99.0	96.9	97.1	98.7	98.7
NOVEMBER 2006								
TOTAL HOUSEHOLDS	93.4	94.6	94.3	95.4	88.3	89.8	88.8	90.6
UNDER \$5,000	83.1	85.8	85.3	87.9	79.5	82.4	82.2	83.6
\$5,000 - \$7,499	82.9	86.0	85.2	88.2	78.3	81.0	79.4	82.2
\$7,500 - \$9,999	87.7	90.0	88.1	90.4	86.3	88.3	89.2	90.9
\$10,000 - \$12,499	88.3	90.4	90.3	91.9	82.7	86.5	80.9	84.6
\$12,500 - \$14,999	91.0	92.3	92.6	93.8	84.6	86.1	89.3	89.3
\$15,000 - \$19,999	91.6	93.1	92.3	93.9	89.2	90.5	84.7	87.3
\$20,000 - \$24,999	93.2	94.4	93.7	94.8	90.6	92.4	87.8	89.6
\$25,000 - \$29,999	93.9	95.4	94.6	95.9	90.8	92.0	91.3	94.0
\$30,000 - \$34,999	94.6	95.5	95.3	95.9	91.0	92.8	89.9	90.7
\$35,000 - \$39,999	95.2	96.2	95.7	96.6	93.6	94.3	90.9	93.6
\$40,000 - \$49,999	96.0	97.0	96.1	97.1	94.7	95.3	92.4	94.4
\$50,000 - \$59,999	96.3	97.7	96.6	98.0	94.7	96.5	92.0	94.4
\$60,000 - \$74,999	97.7	98.5	97.9	98.7	96.9	97.7	95.8	97.5
\$75,000 + \$99,999	97.6	98.3	97.6	98.3	97.1	97.6	95.9	96.6
\$100,000 - \$149,999	98.5	99.1	98.4	99.0	98.8	98.8	98.4	99.1
\$150,000 +	97.7	98.4	97.5	98.3	97.4	97.4	95.1	95.5
2006 ANNUAL AVERAGE								
TOTAL HOUSEHOLDS	93.6	94.7	94.4	95.4	88.7	90.3	89.1	90.7
UNDER \$5,000	81.2	84.8	83.8	87.2	76.9	80.7	80.0	82.5
\$5,000 - \$7,499	83.5	86.3	85.6	88.1	79.4	82.8	78.5	81.1
\$7,500 - \$9,999	88.4	90.3	89.1	90.9	86.0	87.9	86.0	87.8
\$10,000 - \$12,499	89.4	91.3	90.9	92.6	84.6	87.3	82.5	85.5
\$12,500 - \$14,999	90.5	92.1	91.8	93.2	84.4	86.7	85.7	87.2
\$15,000 - \$19,999	91.4	93.0	92.5	93.9	87.9	89.3	85.9	88.4
\$20,000 - \$24,999	93.4	94.6	94.0	95.1	90.4	92.1	89.3	91.0
\$25,000 - \$29,999	93.6	95.2	94.0	95.5	91.9	93.5	89.6	91.5
\$30,000 - \$34,999	95.0	95.9	95.4	96.2	93.0	94.2	91.6	92.4
\$35,000 - \$39,999	95.4	96.4	95.9	96.9	93.2	94.0	91.3	93.2
\$40,000 - \$49,999	96.0	97.0	96.2	97.1	94.8	95.6	94.3	95.7
\$50,000 - \$59,999	96.8	97.7	96.9	97.9	96.3	97.2	94.4	95.5
\$60,000 - \$74,999	97.6	98.4	97.8	98.5	96.8	97.7	96.7	98.1
\$75,000 + \$99,999	97.6	98.2	97.7	98.3	96.0	97.0	96.1	96.7
\$100,000 - \$149,999	98.2	98.8	98.2	98.8	98.0	98.5	98.8	99.7
\$150,000 +	98.0	98.6	98.0	98.6	96.3	96.4	96.9	97.0

Table 6.10
Percentage of Households with a Telephone by Income

	RACE						HISPANIC ORIGIN	
	TOTAL		WHITE		BLACK		Unit	Avail
	Unit	Avail	Unit	Avail	Unit	Avail	Unit	Avail
MARCH 2007								
TOTAL HOUSEHOLDS	94.6	95.3	95.4	96.0	89.2	90.6	91.0	92.3
UNDER \$5,000	84.4	87.1	87.1	89.5	76.6	80.6	79.4	82.7
\$5,000 - \$7,499	85.6	87.9	86.4	87.7	82.8	86.5	77.1	79.5
\$7,500 - \$9,999	90.2	91.0	91.8	92.3	85.9	87.0	87.8	89.0
\$10,000 - \$12,499	88.6	89.8	89.9	91.4	84.8	85.8	82.9	86.4
\$12,500 - \$14,999	91.0	91.9	91.8	92.5	87.9	90.0	89.3	89.5
\$15,000 - \$19,999	92.3	93.3	92.6	93.6	91.2	92.3	87.0	89.1
\$20,000 - \$24,999	93.5	94.3	94.2	95.0	88.9	89.4	88.2	90.3
\$25,000 - \$29,999	95.2	96.0	95.6	96.4	93.3	94.1	93.4	93.7
\$30,000 - \$34,999	95.8	96.8	95.8	96.7	95.6	97.0	93.1	93.8
\$35,000 - \$39,999	95.8	96.5	96.2	96.7	92.9	94.7	92.3	93.4
\$40,000 - \$49,999	97.0	97.5	97.4	97.7	94.1	95.7	94.3	95.4
\$50,000 - \$59,999	97.5	98.2	97.8	98.5	94.3	95.9	96.6	97.7
\$60,000 - \$74,999	97.9	98.2	98.0	98.4	95.9	96.3	97.9	98.7
\$75,000 - \$99,999	98.6	99.1	98.6	99.1	98.3	98.6	98.0	99.2
\$100,000 - \$149,999	98.6	99.0	98.8	99.1	95.7	97.3	97.5	97.5
\$150,000 +	98.9	99.2	99.1	99.3	98.4	98.4	100.0	100.0

Table 6.11
Percentage of Households with a Telephone by Household Size

	RACE						HISPANIC ORIGIN	
	TOTAL		WHITE		BLACK		Unit	Avail
	Unit	Avail	Unit	Avail	Unit	Avail	Unit	Avail
NOVEMBER 1983								
TOTAL	91.4	93.7	93.1	95.0	78.8	83.9	80.7	84.6
1 PERSON	87.5	91.3	90.2	93.7	71.2	77.1	73.8	82.0
2 - 3	93.3	95.0	94.5	95.9	82.5	87.8	80.7	84.3
4 - 5	92.4	94.2	93.6	95.0	83.1	87.3	83.4	86.2
6 +	86.6	88.9	90.5	92.2	74.5	78.5	81.0	84.0
1984 ANNUAL AVERAGE								
TOTAL	91.6	93.7	93.2	94.9	79.8	84.5	80.9	84.3
1 PERSON	88.3	91.8	90.3	93.4	74.9	80.7	72.9	79.4
2 - 3	93.2	94.9	94.5	95.9	82.3	86.8	82.0	85.2
4 - 5	92.5	94.0	93.9	95.1	81.8	85.7	83.9	86.2
6 +	86.9	88.8	89.8	91.1	76.3	80.1	79.2	81.8
1985 ANNUAL AVERAGE								
TOTAL	91.8	93.9	93.3	95.0	81.1	85.2	81.3	84.4
1 PERSON	87.6	91.2	89.9	93.1	73.6	79.8	71.9	78.5
2 - 3	93.5	95.0	94.5	95.8	84.9	87.9	83.6	86.0
4 - 5	94.2	95.3	95.2	96.1	87.6	90.4	85.6	87.0
6 +	90.3	91.8	92.8	93.6	81.3	84.9	85.6	86.1
1986 ANNUAL AVERAGE								
TOTAL	92.3	94.1	93.7	95.2	81.6	85.9	81.4	84.1
1 PERSON	88.1	91.4	90.4	93.2	75.4	81.0	73.9	79.3
2 - 3	94.0	95.3	95.0	96.1	85.3	88.9	83.1	85.4
4 - 5	94.4	95.3	95.4	96.1	87.9	90.4	85.5	86.7
6 +	90.1	91.5	92.9	93.5	77.8	82.8	83.3	84.1
1987 ANNUAL AVERAGE								
TOTAL	92.4	94.2	93.8	95.4	81.8	85.9	83.0	85.4
1 PERSON	89.5	92.7	91.3	94.1	77.8	83.1	79.5	83.5
2 - 3	93.9	95.3	95.1	96.3	83.9	87.3	83.8	86.3
4 - 5	93.0	94.5	94.3	95.4	83.6	87.4	84.4	86.4
6 +	87.4	89.1	89.8	91.0	77.4	81.5	80.6	81.6
1988 ANNUAL AVERAGE								
TOTAL	92.7	94.5	94.1	95.6	83.0	86.8	82.1	85.1
1 PERSON	88.4	91.7	90.6	93.5	76.4	82.0	74.4	79.5
2 - 3	94.5	95.7	95.4	96.4	86.8	89.7	84.2	86.9
4 - 5	94.9	95.8	95.8	96.5	89.0	90.7	84.4	85.6
6 +	92.8	94.3	93.7	94.9	87.2	90.6	86.1	88.0
1989 ANNUAL AVERAGE								
TOTAL	93.1	94.9	94.5	95.9	83.2	87.1	83.0	86.0
1 PERSON	90.0	93.0	91.9	94.6	79.1	83.8	75.5	81.3
2 - 3	94.5	95.8	95.6	96.7	85.8	89.3	84.3	87.3
4 - 5	94.5	95.5	95.7	96.4	85.7	88.8	86.9	88.5
6 +	90.5	92.0	92.7	93.8	82.4	85.8	84.9	86.5

Table 6.11
Percentage of Households with a Telephone by Household Size

	RACE						HISPANIC ORIGIN	
	TOTAL		WHITE		BLACK		Unit	Avail
	Unit	Avail	Unit	Avail	Unit	Avail	Unit	Avail
1990 ANNUAL AVERAGE								
TOTAL	93.3	95.0	94.6	96.1	83.5	87.0	82.7	85.3
1 PERSON	90.9	93.7	92.5	95.1	80.2	84.8	76.2	80.5
2 - 3	94.7	96.0	95.8	96.9	86.0	89.0	84.2	86.7
4 - 5	93.6	95.0	95.0	96.1	84.0	87.1	84.6	86.8
6 +	87.8	89.6	90.2	91.5	78.5	81.8	80.6	81.8
1991 ANNUAL AVERAGE								
TOTAL	93.4	95.1	94.8	96.2	83.5	87.2	84.1	87.7
1 PERSON	91.1	93.9	92.8	95.3	79.8	84.9	77.7	83.3
2 - 3	94.9	96.2	96.0	97.1	85.8	88.9	86.2	88.4
4 - 5	93.7	95.0	95.1	96.1	84.3	87.4	85.1	87.5
6 +	88.8	90.4	90.5	91.8	81.0	83.9	82.0	83.3
1992 ANNUAL AVERAGE								
TOTAL	93.8	95.3	95.2	96.4	84.2	87.9	85.8	88.2
1 PERSON	91.8	94.1	93.4	95.4	81.4	86.1	81.3	85.4
2 - 3	95.1	96.3	96.2	97.2	86.1	89.2	86.3	88.9
4 - 5	93.9	95.2	95.3	96.2	84.4	88.0	87.4	89.2
6 +	89.9	91.4	91.7	92.7	82.8	85.4	85.7	86.6
1993 ANNUAL AVERAGE								
TOTAL	94.2	95.6	95.5	96.6	85.2	88.3	86.7	88.8
1 PERSON	92.3	94.6	93.9	95.8	82.5	86.8	81.9	86.4
2 - 3	95.3	96.4	96.3	97.2	87.1	89.6	87.3	89.1
4 - 5	94.5	95.6	95.9	96.7	85.7	88.3	88.4	90.2
6 +	89.9	91.5	92.0	93.0	81.2	84.9	85.7	87.1
1994 ANNUAL AVERAGE								
TOTAL	93.8	95.4	95.1	96.4	85.7	89.4	86.0	88.3
1 PERSON	91.8	94.2	93.4	95.4	82.2	86.7	82.1	85.9
2 - 3	95.0	96.2	96.0	97.0	87.9	91.1	86.6	88.9
4 - 5	94.2	95.6	95.5	96.6	86.6	89.9	88.1	89.5
6 +	89.4	91.7	91.3	93.1	82.3	86.9	83.4	85.9
1995 ANNUAL AVERAGE								
TOTAL	93.9	95.2	95.2	96.2	86.2	89.2	85.9	87.8
1 PERSON	91.6	93.4	93.2	94.6	82.1	85.9	80.6	82.7
2 - 3	95.2	96.1	96.2	96.9	88.2	90.7	86.4	88.2
4 - 5	94.5	95.6	95.6	96.5	87.9	90.5	88.0	89.8
6 +	90.4	92.3	92.0	93.6	84.4	87.8	85.2	87.1
1996 ANNUAL AVERAGE								
TOTAL	93.9	95.0	94.9	95.8	87.3	89.8	86.4	88.0
1 PERSON	91.5	93.1	92.7	94.2	83.8	86.5	80.5	83.4
2 - 3	95.2	96.1	96.1	96.7	88.9	91.5	87.5	88.9
4 - 5	94.5	95.5	95.3	96.1	88.9	91.3	87.8	89.5
6 +	89.8	91.1	91.1	92.1	84.6	87.5	85.4	86.5

Table 6.11
Percentage of Households with a Telephone by Household Size

	RACE						HISPANIC ORIGIN	
	TOTAL		WHITE		BLACK		Unit	Avail
	Unit	Avail	Unit	Avail	Unit	Avail	Unit	Avail
1997 ANNUAL AVERAGE								
TOTAL	93.9	95.0	95.0	95.9	86.9	89.5	86.7	88.6
1 PERSON	91.4	93.1	92.8	94.3	83.3	86.3	80.1	83.7
2 - 3	95.0	96.0	95.9	96.6	89.2	91.4	87.6	89.4
4 - 5	94.8	95.8	95.9	96.6	87.9	90.5	89.1	90.3
6 +	90.3	91.7	91.9	92.9	83.0	86.2	85.7	87.6
1998 ANNUAL AVERAGE								
TOTAL	94.1	95.2	95.1	96.0	87.9	89.7	88.4	90.0
1 PERSON	91.4	92.9	92.9	94.3	82.8	85.2	81.9	84.5
2 - 3	95.4	96.2	96.1	96.8	90.5	92.1	89.5	91.0
4 - 5	94.9	95.7	95.7	96.4	89.5	90.9	89.9	91.3
6 +	91.8	92.9	92.7	93.6	87.9	89.9	88.4	89.4
1999 ANNUAL AVERAGE								
TOTAL	94.2	95.0	95.2	95.9	87.7	89.6	89.9	90.9
1 PERSON	90.9	92.4	92.6	93.8	82.1	84.9	82.7	84.4
2 - 3	95.4	96.1	96.1	96.7	90.3	91.8	90.1	91.3
4 - 5	95.6	96.2	96.4	96.9	90.6	92.0	92.5	93.4
6 +	92.2	93.4	93.4	94.4	85.9	88.5	90.3	90.8
2000 ANNUAL AVERAGE								
TOTAL	94.4	95.2	95.2	95.9	89.3	90.7	90.5	91.6
1 PERSON	91.5	92.8	92.8	94.0	84.4	86.5	84.0	86.2
2 - 3	95.4	96.1	96.0	96.6	91.0	92.1	90.5	91.6
4 - 5	95.6	96.2	96.2	96.7	91.7	92.9	92.6	93.4
6 +	93.4	94.4	93.8	94.7	91.5	92.7	92.1	93.0
2001 ANNUAL AVERAGE								
TOTAL	94.9	95.7	95.6	96.4	90.0	91.4	91.3	92.4
1 PERSON	92.0	93.4	93.1	94.4	85.8	87.8	84.9	87.1
2 - 3	95.8	96.4	96.4	96.9	91.7	93.0	91.2	92.2
4 - 5	96.3	96.9	96.8	97.5	92.2	93.2	93.8	94.7
6 +	94.2	95.0	94.8	95.4	91.3	92.6	92.2	92.7
2002 ANNUAL AVERAGE								
TOTAL	95.3	96.2	96.2	96.9	90.1	91.6	91.7	92.9
1 PERSON	92.7	94.0	94.0	95.2	85.7	87.5	86.7	88.2
2 - 3	96.2	96.9	96.9	97.5	91.8	93.1	91.5	92.7
4 - 5	96.6	97.3	97.1	97.7	92.8	94.1	93.8	94.8
6 +	94.9	95.7	95.4	96.1	92.1	93.4	93.1	94.1
2003 ANNUAL AVERAGE								
TOTAL	95.1	96.0	95.9	96.6	90.4	91.6	91.4	92.5
1 PERSON	92.1	93.4	93.3	94.6	85.3	86.8	83.6	85.8
2 - 3	96.2	96.9	96.8	97.4	92.2	93.3	92.0	93.1
4 - 5	96.7	97.2	97.1	97.6	93.8	94.7	94.0	94.6
6 +	94.4	95.1	95.0	95.6	91.5	92.8	92.5	93.4

Table 6.11
Percentage of Households with a Telephone by Household Size

	RACE						HISPANIC ORIGIN	
	TOTAL		WHITE		BLACK		Unit	Avail
	Unit	Avail	Unit	Avail	Unit	Avail	Unit	Avail
2004 ANNUAL AVERAGE								
TOTAL HOUSEHOLDS	93.8	94.8	94.6	95.5	88.6	90.0	90.3	91.6
1 PERSON	90.2	91.8	91.6	93.1	83.1	84.8	83.0	85.4
2 - 3	95.0	95.8	95.7	96.4	90.4	91.8	90.7	92.0
4 - 5	95.7	96.3	96.2	96.7	92.0	93.4	92.9	93.7
6 +	94.3	95.0	94.5	95.2	93.1	93.8	92.4	93.2
MARCH 2005								
TOTAL HOUSEHOLDS	92.4	93.7	93.2	94.4	87.7	89.5	88.2	89.8
1 PERSON	89.0	90.8	90.3	91.9	82.7	85.1	83.2	85.4
2 - 3	93.4	94.5	94.0	95.1	89.5	91.0	86.7	88.4
4 - 5	94.5	95.5	95.0	95.9	91.6	92.5	92.1	93.3
6 +	92.7	93.7	93.0	93.8	90.3	92.2	89.9	90.9
JULY 2005								
TOTAL HOUSEHOLDS	94.0	95.1	94.7	95.7	89.7	91.3	89.1	90.7
1 PERSON	90.6	92.4	91.8	93.4	85.5	87.5	81.6	84.6
2 - 3	95.3	96.1	95.9	96.6	91.0	92.5	89.7	91.0
4 - 5	95.3	96.1	95.8	96.5	92.5	93.9	90.4	92.0
6 +	95.0	96.2	95.0	96.2	94.8	96.6	92.9	94.0
NOVEMBER 2005								
TOTAL HOUSEHOLDS	92.9	94.1	93.9	95.0	86.7	88.5	89.2	90.7
1 PERSON	90.0	91.6	91.7	93.1	81.7	84.0	84.1	85.5
2 - 3	93.9	95.0	94.6	95.7	89.3	90.8	89.6	91.5
4 - 5	94.1	94.9	94.9	95.6	89.2	90.6	90.8	91.9
6 +	92.8	94.2	94.3	95.2	85.9	89.6	91.2	92.3
2005 ANNUAL AVERAGE								
TOTAL HOUSEHOLDS	93.1	94.3	93.9	95.0	88.0	89.8	88.8	90.4
1 PERSON	89.9	91.6	91.3	92.8	83.3	85.5	83.0	85.2
2 - 3	94.2	95.2	94.8	95.8	89.9	91.4	88.7	90.3
4 - 5	94.6	95.5	95.2	96.0	91.1	92.3	91.1	92.4
6 +	93.5	94.7	94.1	95.1	90.3	92.8	91.3	92.4
MARCH 2006								
TOTAL HOUSEHOLDS	92.8	93.9	93.6	94.7	87.5	89.1	88.2	89.9
1 PERSON	89.1	90.8	90.5	92.1	82.0	84.2	81.0	84.6
2 - 3	93.9	94.9	94.7	95.5	88.9	90.7	88.3	89.7
4 - 5	94.6	95.4	95.0	95.9	91.5	92.5	90.4	91.6
6 +	94.2	95.0	94.0	94.9	94.4	94.4	92.9	93.9
JULY 2006								
TOTAL HOUSEHOLDS	94.6	95.6	95.3	96.2	90.5	91.9	90.3	91.6
1 PERSON	91.8	93.4	92.8	94.3	87.4	89.3	82.8	85.0
2 - 3	95.4	96.3	96.1	96.9	91.1	92.5	90.4	91.8
4 - 5	96.1	96.7	96.4	97.0	93.7	94.7	93.0	93.7
6 +	95.3	95.8	95.6	96.2	93.8	93.8	93.7	94.9

Table 6.11
Percentage of Households with a Telephone by Household Size

	RACE						HISPANIC ORIGIN	
	TOTAL		WHITE		BLACK		Unit	Avail
	Unit	Avail	Unit	Avail	Unit	Avail		
NOVEMBER 2006								
TOTAL HOUSEHOLDS	93.4	94.6	94.3	95.4	88.3	89.8	88.8	90.6
1 PERSON	90.2	91.7	91.5	93.0	83.6	85.4	81.9	84.6
2 - 3	94.7	95.7	95.5	96.4	90.1	91.5	89.4	91.5
4 - 5	94.9	95.9	95.4	96.3	92.4	93.7	90.8	92.1
6 +	93.0	93.9	94.1	94.8	87.6	89.0	92.4	93.0
2006 ANNUAL AVERAGE								
TOTAL HOUSEHOLDS	93.6	94.7	94.4	95.4	88.7	90.3	89.1	90.7
1 PERSON	90.4	92.0	91.6	93.1	84.3	86.3	81.9	84.7
2 - 3	94.7	95.7	95.4	96.3	90.0	91.5	89.4	91.0
4 - 5	95.2	96.0	95.6	96.4	92.5	93.6	91.4	92.5
6 +	94.2	94.9	94.6	95.3	91.9	92.4	93.0	93.9
MARCH 2007								
TOTAL HOUSEHOLDS	94.6	95.3	95.4	96.0	89.2	90.6	91.0	92.3
1 PERSON	92.0	93.0	93.1	94.1	85.8	87.2	86.2	88.1
2 - 3	95.4	96.0	96.1	96.6	90.0	91.4	90.8	92.3
4 - 5	96.1	96.8	96.6	97.2	92.8	93.8	93.0	93.9
6+	94.8	95.8	95.5	96.4	92.0	93.3	93.2	94.6

Table 6.12
Percentage of Households with a Telephone by Householder's Age

	RACE						HISPANIC ORIGIN	
	TOTAL		WHITE		BLACK		Unit	Avail
	Unit	Avail	Unit	Avail	Unit	Avail	Unit	Avail
NOVEMBER 1983								
TOTAL HOUSEHOLDS	91.4	93.7	93.1	95.0	78.8	83.9	80.7	84.6
16-24 YRS OLD	76.6	84.1	80.2	86.2	49.9	68.2	64.9	71.9
25-54 YRS OLD	91.5	93.7	93.4	95.2	78.7	83.3	81.8	85.6
55-59 YRS OLD	95.0	96.1	96.1	97.0	86.3	88.5	89.3	89.3
60-64 YRS OLD	95.5	96.4	96.4	97.2	89.5	90.7	87.3	90.2
65-69 YRS OLD	95.5	96.2	96.5	97.0	87.2	89.0	90.7	90.7
70-99 YRS OLD	95.4	96.5	96.0	97.0	90.1	92.3	85.5	89.1
1984 ANNUAL AVERAGE								
TOTAL HOUSEHOLDS	91.6	93.7	93.2	94.9	79.8	84.5	80.9	84.3
16-24 YRS OLD	77.0	83.6	79.6	85.4	58.2	70.8	60.9	69.2
25-54 YRS OLD	91.7	93.7	93.4	95.1	79.6	84.1	83.1	85.7
55-59 YRS OLD	94.9	96.1	96.1	97.1	86.6	89.2	87.1	90.1
60-64 YRS OLD	94.9	96.0	96.0	97.0	86.6	88.8	87.1	89.1
65-69 YRS OLD	96.2	96.8	97.1	97.6	87.9	89.9	90.2	91.5
70-99 YRS OLD	95.3	96.5	96.0	97.1	88.2	90.9	84.4	87.6
1985 ANNUAL AVERAGE								
TOTAL HOUSEHOLDS	91.8	93.9	93.3	95.0	81.1	85.2	81.3	84.4
16-24 YRS OLD	77.9	83.8	80.3	85.8	60.0	69.4	64.8	70.8
25-54 YRS OLD	91.9	93.9	93.5	95.2	80.7	85.0	82.5	85.2
55-59 YRS OLD	94.9	96.0	95.8	96.8	87.8	90.0	87.4	89.2
60-64 YRS OLD	94.9	95.9	95.8	96.5	88.4	90.2	89.7	91.3
65-69 YRS OLD	95.9	96.8	96.8	97.5	88.2	90.9	89.1	91.7
70-99 YRS OLD	95.5	96.6	96.2	97.3	89.1	90.7	87.6	90.9
1986 ANNUAL AVERAGE								
TOTAL HOUSEHOLDS	92.3	94.1	93.7	95.2	81.6	85.9	81.4	84.1
16-24 YRS OLD	79.0	84.4	81.5	85.9	59.8	72.2	63.4	67.4
25-54 YRS OLD	92.2	94.0	93.8	95.3	81.1	85.2	82.9	85.5
55-59 YRS OLD	95.2	96.3	96.1	97.0	88.0	91.3	87.6	90.4
60-64 YRS OLD	95.4	96.2	96.2	97.0	88.9	90.4	89.1	90.3
65-69 YRS OLD	95.8	96.7	96.7	97.4	88.4	90.6	90.4	91.9
70-99 YRS OLD	96.0	97.0	96.5	97.4	91.3	92.9	87.5	89.8
1987 ANNUAL AVERAGE								
TOTAL HOUSEHOLDS	92.4	94.2	93.8	95.4	81.8	85.9	83.0	85.4
16-24 YRS OLD	78.9	84.4	81.4	86.1	61.8	72.3	65.2	70.8
25-54 YRS OLD	92.3	94.2	93.9	95.4	81.4	85.5	84.4	86.5
55-59 YRS OLD	95.2	96.2	96.4	97.2	87.0	89.6	89.1	90.7
60-64 YRS OLD	95.7	96.4	96.6	97.3	88.0	90.2	90.9	92.0
65-69 YRS OLD	95.9	96.7	97.0	97.5	87.1	89.3	88.8	88.8
70-99 YRS OLD	96.0	97.0	96.5	97.5	91.9	93.0	91.6	93.1
1988 ANNUAL AVERAGE								
TOTAL HOUSEHOLDS	92.7	94.5	94.1	95.6	83.0	86.8	82.1	85.1
16-24 YRS OLD	80.2	85.1	82.3	86.8	65.6	73.5	64.0	70.9
25-54 YRS OLD	92.6	94.4	94.1	95.6	82.2	86.3	83.5	86.1
55-59 YRS OLD	95.1	96.4	96.1	97.2	88.3	91.0	88.5	89.9
60-64 YRS OLD	95.3	96.2	96.3	97.0	87.6	89.9	87.3	90.0
65-69 YRS OLD	96.4	97.1	97.2	97.7	89.6	92.0	89.6	91.2
70-99 YRS OLD	96.2	97.5	96.7	97.9	92.3	93.9	92.2	94.3

Table 6.12
Percentage of Households with a Telephone by Householder's Age

	RACE						HISPANIC ORIGIN	
	TOTAL		WHITE		BLACK		Unit	Avail
	Unit	Avail	Unit	Avail	Unit	Avail	Unit	Avail
1989 ANNUAL AVERAGE								
TOTAL HOUSEHOLDS	93.1	94.9	94.5	95.9	83.2	87.1	83.0	86.0
16-24 YRS OLD	80.5	85.9	82.9	87.7	65.3	75.2	64.8	72.3
25-54 YRS OLD	92.7	94.6	94.3	95.8	82.2	86.4	83.6	86.5
55-59 YRS OLD	95.4	96.5	96.4	97.4	88.7	90.7	90.1	91.2
60-64 YRS OLD	95.7	96.7	96.6	97.3	89.2	91.6	89.8	90.0
65-69 YRS OLD	96.3	97.0	97.1	97.7	90.3	91.9	88.8	91.0
70-99 YRS OLD	96.4	97.4	97.1	97.9	91.1	92.6	89.8	92.0
1990 ANNUAL AVERAGE								
TOTAL HOUSEHOLDS	93.3	95.0	94.6	96.1	83.5	87.0	82.7	85.3
16-24 YRS OLD	81.2	86.5	83.6	88.2	66.4	75.3	67.8	73.5
25-54 YRS OLD	92.6	94.5	94.1	95.7	82.4	86.1	82.0	84.6
55-59 YRS OLD	95.4	96.4	96.5	97.4	87.3	89.6	89.9	90.7
60-64 YRS OLD	96.2	96.9	97.1	97.6	89.7	91.6	90.6	91.1
65-69 YRS OLD	96.3	97.1	97.0	97.8	90.7	91.7	90.7	92.5
70-99 YRS OLD	96.9	97.8	97.4	98.3	91.9	93.3	93.2	94.1
1991 ANNUAL AVERAGE								
TOTAL HOUSEHOLDS	93.4	95.1	94.8	96.2	83.5	87.2	84.1	86.7
16-24 YRS OLD	81.0	86.1	83.4	88.0	65.7	74.5	68.5	73.9
25-54 YRS OLD	92.7	94.6	94.3	95.8	82.3	86.3	84.1	86.7
55-59 YRS OLD	95.5	96.7	96.5	97.5	88.0	90.9	89.8	90.5
60-64 YRS OLD	95.9	96.9	96.9	97.6	88.5	90.8	88.3	90.4
65-69 YRS OLD	96.7	97.5	97.5	98.2	89.8	91.8	92.9	94.0
70-99 YRS OLD	97.3	98.1	97.8	98.6	92.8	93.5	92.1	94.0
1992 ANNUAL AVERAGE								
TOTAL HOUSEHOLDS	93.8	95.3	95.2	96.4	84.2	87.9	85.8	88.2
15-24 YRS OLD	82.0	87.4	85.0	89.6	64.2	74.1	72.8	80.4
25-54 YRS OLD	93.1	94.8	94.6	95.9	82.9	87.0	85.5	87.7
55-59 YRS OLD	96.0	96.8	97.0	97.5	89.6	91.9	91.5	92.3
60-64 YRS OLD	96.3	97.1	97.0	97.7	91.2	92.6	89.3	91.2
65-69 YRS OLD	96.6	97.3	97.5	98.0	89.8	92.0	92.0	92.4
70-99 YRS OLD	97.5	98.0	98.0	98.5	93.1	94.0	94.2	95.0
1993 ANNUAL AVERAGE								
TOTAL HOUSEHOLDS	94.2	95.6	95.5	96.6	85.2	88.3	86.7	88.8
15-24 YRS OLD	83.3	87.3	85.7	89.2	70.1	77.3	71.8	76.3
25-54 YRS OLD	93.5	95.1	95.0	96.3	83.5	87.0	86.4	88.7
55-59 YRS OLD	95.9	96.8	96.7	97.5	90.0	92.2	91.3	92.1
60-64 YRS OLD	97.0	97.6	97.7	98.3	91.9	93.3	92.5	93.7
65-69 YRS OLD	97.0	97.6	97.5	98.1	92.8	93.5	92.9	93.9
70-99 YRS OLD	97.6	98.2	98.0	98.6	93.2	94.1	94.7	95.4
1994 ANNUAL AVERAGE								
TOTAL HOUSEHOLDS	93.8	95.4	95.1	96.4	85.7	89.4	86.0	88.3
15-24 YRS OLD	84.3	89.2	86.1	90.4	74.0	83.0	71.8	77.1
25-54 YRS OLD	93.3	95.0	94.7	96.0	84.8	88.7	86.1	88.4
55-59 YRS OLD	95.6	96.6	96.3	97.2	90.7	92.9	89.4	91.1
60-64 YRS OLD	96.3	97.2	97.1	97.9	90.1	91.9	91.8	92.4
65-69 YRS OLD	96.7	97.3	97.3	97.8	91.8	93.2	93.3	93.5
70-99 YRS OLD	96.7	97.6	97.2	98.1	91.7	93.1	92.3	93.7

Table 6.12
Percentage of Households with a Telephone by Householder's Age

	RACE						HISPANIC ORIGIN	
	TOTAL		WHITE		BLACK		Unit	Avail
	Unit	Avail	Unit	Avail	Unit	Avail	Unit	Avail
1995 ANNUAL AVERAGE								
TOTAL HOUSEHOLDS	93.9	95.2	95.2	96.2	86.2	89.2	85.9	87.8
15-24 YRS OLD	84.6	88.5	87.0	90.2	73.2	80.6	74.8	78.0
25-54 YRS OLD	93.6	94.9	95.0	96.0	85.4	88.5	86.1	88.0
55-59 YRS OLD	95.7	96.4	96.2	96.8	92.5	93.9	88.6	90.0
60-64 YRS OLD	95.8	96.5	96.3	96.9	91.7	93.4	90.0	90.9
65-69 YRS OLD	96.4	96.8	96.9	97.4	92.2	93.1	91.2	92.6
70-99 YRS OLD	96.4	97.1	97.0	97.5	91.4	92.8	90.4	92.1
1996 ANNUAL AVERAGE								
TOTAL HOUSEHOLDS	93.9	95.0	94.9	95.8	87.3	89.8	86.4	88.0
15-24 YRS OLD	84.9	88.4	86.8	89.6	74.5	81.2	72.9	76.4
25-54 YRS OLD	93.5	94.8	94.6	95.6	86.6	89.4	87.1	88.8
55-59 YRS OLD	95.7	96.3	96.3	96.8	91.0	92.5	90.3	90.7
60-64 YRS OLD	95.7	96.2	96.3	96.8	92.0	93.0	88.2	88.8
65-69 YRS OLD	95.8	96.3	96.4	96.8	92.5	93.3	89.5	90.4
70-99 YRS OLD	96.5	97.0	96.8	97.3	93.5	94.3	90.9	92.3
1997 ANNUAL AVERAGE								
TOTAL HOUSEHOLDS	93.9	95.0	95.0	95.9	86.9	89.5	86.7	88.6
15-24 YRS OLD	84.9	88.8	86.7	90.1	74.9	81.6	75.0	79.4
25-54 YRS OLD	93.6	94.8	94.7	95.7	86.3	89.0	87.1	88.9
55-59 YRS OLD	95.4	96.1	96.4	96.9	89.2	90.8	90.1	92.2
60-64 YRS OLD	96.0	96.5	96.6	97.0	92.1	92.7	90.6	91.2
65-69 YRS OLD	96.2	96.7	96.7	97.1	92.6	93.8	90.9	92.4
70-99 YRS OLD	96.2	96.7	96.6	97.1	93.0	93.7	90.3	91.3
1998 ANNUAL AVERAGE								
TOTAL HOUSEHOLDS	94.1	95.2	95.1	96.0	87.9	89.7	88.4	90.0
15-24 YRS OLD	87.0	89.8	88.4	91.0	79.9	83.8	80.0	83.5
25-54 YRS OLD	93.8	94.9	94.8	95.8	87.2	89.2	88.5	89.9
55-59 YRS OLD	95.6	96.2	96.2	96.8	91.5	92.5	91.4	92.8
60-64 YRS OLD	95.8	96.3	96.5	97.0	91.8	92.8	91.2	92.6
65-69 YRS OLD	95.7	96.3	96.5	97.0	90.2	90.7	95.1	95.8
70-99 YRS OLD	96.3	96.8	96.7	97.1	93.1	93.8	91.0	91.9
1999 ANNUAL AVERAGE								
TOTAL HOUSEHOLDS	94.2	95.0	95.2	95.9	87.7	89.6	89.9	90.9
15-24 YRS OLD	86.4	88.9	88.2	90.2	77.5	82.3	81.0	83.1
25-54 YRS OLD	94.0	94.9	95.1	95.9	87.5	89.5	90.2	91.3
55-59 YRS OLD	95.7	96.3	96.4	96.9	90.5	91.5	93.1	94.3
60-64 YRS OLD	95.7	96.2	96.4	96.8	90.9	92.0	92.2	92.8
65-69 YRS OLD	95.9	96.3	96.6	97.0	90.0	91.1	94.1	94.8
70-99 YRS OLD	95.8	96.3	96.2	96.7	92.2	92.8	92.4	93.1
2000 ANNUAL AVERAGE								
TOTAL HOUSEHOLDS	94.4	95.2	95.2	95.9	89.3	90.7	90.5	91.6
15-24 YRS OLD	87.8	90.1	89.0	91.3	81.2	84.1	81.9	84.4
25-54 YRS OLD	94.2	95.1	95.1	95.9	89.2	90.7	91.1	92.1
55-59 YRS OLD	95.8	96.3	96.2	96.7	91.8	92.5	91.1	92.0
60-64 YRS OLD	95.8	96.2	96.5	96.7	91.2	92.0	92.3	93.2
65-69 YRS OLD	95.8	96.1	96.3	96.5	92.8	93.2	94.5	94.7
70-99 YRS OLD	95.7	96.1	96.1	96.5	91.6	92.4	92.1	92.7

Table 6.12
Percentage of Households with a Telephone by Householder's Age

	RACE						HISPANIC ORIGIN	
	TOTAL		WHITE		BLACK		Unit	Avail
	Unit	Avail	Unit	Avail	Unit	Avail	Unit	Avail
2001 ANNUAL AVERAGE								
TOTAL HOUSEHOLDS	94.9	95.7	95.6	96.4	90.0	91.4	91.3	92.4
15-24 YRS OLD	88.8	91.0	89.4	91.5	85.6	88.1	83.5	85.6
25-54 YRS OLD	94.7	95.6	95.5	96.3	89.4	91.0	91.8	92.9
55-59 YRS OLD	96.4	96.9	96.8	97.2	93.1	94.3	93.3	94.3
60-64 YRS OLD	96.2	96.6	96.7	97.0	93.0	94.1	94.4	95.0
65-69 YRS OLD	96.4	96.8	97.1	97.4	92.0	92.7	94.1	94.3
70-99 YRS OLD	96.3	96.8	96.7	97.2	93.2	93.7	91.9	92.6
2002 ANNUAL AVERAGE								
TOTAL HOUSEHOLDS	95.3	96.2	96.2	96.9	90.1	91.6	91.7	92.9
15-24 YRS OLD	88.5	91.0	89.5	91.9	83.4	86.7	84.2	86.7
25-54 YRS OLD	95.0	95.9	95.9	96.7	89.6	91.1	92.0	93.2
55-59 YRS OLD	96.8	97.4	97.4	97.9	92.2	93.2	93.9	94.6
60-64 YRS OLD	96.9	97.4	97.2	97.7	94.8	95.4	93.0	93.5
65-69 YRS OLD	97.5	97.8	98.0	98.1	94.3	95.3	95.1	95.1
70-99 YRS OLD	97.2	97.6	97.7	98.0	93.7	94.4	94.9	95.3
2003 ANNUAL AVERAGE								
TOTAL HOUSEHOLDS	95.1	96.0	95.9	96.6	90.4	91.6	91.4	92.5
15-24 YRS OLD	87.9	90.4	88.9	91.0	83.6	87.0	85.0	87.3
25-54 YRS OLD	94.8	95.7	95.6	96.4	90.0	91.2	91.8	92.8
55-59 YRS OLD	96.8	97.3	97.3	97.8	93.8	94.3	92.6	93.8
60-64 YRS OLD	96.8	97.3	97.5	97.9	92.1	93.0	94.6	94.9
65-69 YRS OLD	97.0	97.4	97.6	97.9	93.2	93.3	94.3	94.6
70-99 YRS OLD	97.1	97.5	97.5	97.9	93.4	94.1	91.9	93.0
2004 ANNUAL AVERAGE								
TOTAL HOUSEHOLDS	93.8	94.8	94.6	95.5	88.6	90.0	90.3	91.6
15-24 YRS OLD	86.4	89.4	87.4	90.0	81.7	85.4	83.3	85.9
25-54 YRS OLD	93.5	94.6	94.4	95.4	88.3	89.8	90.8	92.0
55-59 YRS OLD	95.2	95.7	95.9	96.5	90.0	90.5	91.9	92.6
60-64 YRS OLD	95.3	95.7	96.0	96.4	89.3	89.7	93.0	93.8
65-69 YRS OLD	96.1	96.5	96.4	96.7	94.3	94.4	93.7	94.3
70-99 YRS OLD	95.9	96.3	96.3	96.7	91.8	92.7	91.8	92.2
MARCH 2005								
TOTAL HOUSEHOLDS	92.4	93.7	93.2	94.4	87.7	89.5	88.2	89.8
15-24 YRS OLD	85.5	88.1	87.1	89.2	78.8	83.4	79.2	80.4
25-54 YRS OLD	92.2	93.6	92.9	94.2	87.8	89.4	89.0	90.7
55-59 YRS OLD	93.4	94.4	93.8	94.7	90.2	92.2	88.2	91.3
60-64 YRS OLD	94.0	94.9	94.9	95.7	88.9	90.1	92.3	92.6
65-69 YRS OLD	94.8	95.6	95.8	96.4	89.4	90.5	90.8	91.0
70-99 YRS OLD	93.9	94.7	94.2	95.1	91.2	92.0	90.4	91.0
JULY 2005								
TOTAL HOUSEHOLDS	94.0	95.1	94.7	95.7	89.7	91.3	89.1	90.7
15-24 YRS OLD	87.6	90.2	88.6	91.1	82.7	86.3	82.0	84.3
25-54 YRS OLD	93.7	94.9	94.4	95.5	89.9	91.5	89.7	91.5
55-59 YRS OLD	95.4	96.0	96.0	96.4	90.8	92.3	88.8	89.5
60-64 YRS OLD	95.7	96.5	96.1	96.9	91.4	92.8	91.3	93.3
65-69 YRS OLD	95.4	96.1	96.0	96.7	90.8	91.5	89.7	89.7
70-99 YRS OLD	95.8	96.4	96.2	96.8	91.3	92.6	90.4	91.1

Table 6.12
Percentage of Households with a Telephone by Householder's Age

	RACE						HISPANIC ORIGIN	
	TOTAL		WHITE		BLACK		Unit	Avail
	Unit	Avail	Unit	Avail	Unit	Avail	Unit	Avail
NOVEMBER 2005								
TOTAL HOUSEHOLDS	92.9	94.1	93.9	95.0	86.7	88.5	89.2	90.7
15-24 YRS OLD	86.1	88.6	87.1	89.4	81.3	85.3	81.1	83.5
25-54 YRS OLD	92.6	93.8	93.7	94.9	86.3	88.3	89.9	91.3
55-59 YRS OLD	94.5	95.3	95.3	96.1	88.3	89.2	91.1	91.8
60-64 YRS OLD	94.1	94.9	95.1	95.8	87.2	88.4	93.8	95.0
65-69 YRS OLD	95.2	96.1	95.8	96.5	91.5	92.6	92.1	93.9
70-99 YRS OLD	94.4	95.2	94.8	95.7	89.2	90.1	88.5	89.8
2005 ANNUAL AVERAGE								
TOTAL HOUSEHOLDS	93.1	94.3	93.9	95.0	88.0	89.8	88.8	90.4
16-24 YRS OLD	86.4	89.0	87.6	89.9	80.9	85.0	80.8	82.7
25-54 YRS OLD	92.8	94.1	93.7	94.9	88.0	89.7	89.5	91.2
55-59 YRS OLD	94.4	95.2	95.0	95.7	89.8	91.2	89.4	90.9
60-64 YRS OLD	94.6	95.4	95.4	96.1	89.2	90.4	92.5	93.6
65-69 YRS OLD	95.1	95.9	95.9	96.5	90.6	91.5	90.9	91.5
70-99 YRS OLD	94.7	95.4	95.1	95.9	90.6	91.6	89.8	90.6
MARCH 2006								
TOTAL HOUSEHOLDS	92.8	93.9	93.6	94.7	87.5	89.1	88.2	89.9
15-24 YRS OLD	87.0	90.2	88.5	91.2	81.3	85.7	81.4	85.3
25-54 YRS OLD	92.6	93.8	93.5	94.5	87.4	89.1	88.8	90.2
55-59 YRS OLD	93.7	94.6	94.5	95.4	88.1	88.8	86.1	89.0
60-64 YRS OLD	94.9	95.8	95.4	96.3	90.7	91.7	91.2	91.9
65-69 YRS OLD	94.3	95.2	94.6	95.5	91.9	92.7	90.5	93.5
70-99 YRS OLD	93.6	94.2	94.2	94.9	88.1	88.9	90.3	91.4
JULY 2006								
TOTAL HOUSEHOLDS	94.6	95.6	95.3	96.2	90.5	91.9	90.3	91.6
15-24 YRS OLD	88.2	91.0	89.1	91.7	83.0	86.7	83.0	86.6
25-54 YRS OLD	94.2	95.3	94.8	95.9	90.0	91.6	90.8	91.9
55-59 YRS OLD	96.1	96.6	96.4	96.9	94.1	94.3	92.9	93.6
60-64 YRS OLD	96.6	97.1	96.8	97.3	96.0	96.7	92.4	92.9
65-69 YRS OLD	96.2	96.6	96.9	97.3	91.3	92.4	91.9	92.8
70-99 YRS OLD	96.5	96.9	97.1	97.5	92.5	93.4	91.9	92.3
NOVEMBER 2006								
TOTAL HOUSEHOLDS	93.4	94.6	94.3	95.4	88.3	89.8	88.8	90.6
15-24 YRS OLD	88.1	90.6	89.2	91.8	84.5	86.7	85.5	88.9
25-54 YRS OLD	93.0	94.3	93.9	95.1	87.7	89.5	88.6	90.4
55-59 YRS OLD	95.1	95.9	95.8	96.6	91.4	92.0	91.0	92.0
60-64 YRS OLD	95.0	95.9	96.2	96.9	88.4	89.9	92.3	93.4
65-69 YRS OLD	94.7	95.6	95.0	95.9	92.0	92.2	86.6	88.1
70-99 YRS OLD	95.1	95.6	95.6	96.1	90.9	91.4	91.7	93.2
2006 ANNUAL AVERAGE								
TOTAL HOUSEHOLDS	93.6	94.7	94.4	95.4	88.7	90.3	89.1	90.7
16-24 YRS OLD	87.8	90.6	88.9	91.6	82.9	86.4	83.3	86.9
25-54 YRS OLD	93.3	94.5	94.1	95.2	88.4	90.1	89.4	90.8
55-59 YRS OLD	95.0	95.7	95.5	96.3	91.2	91.7	90.0	91.6
60-64 YRS OLD	95.5	96.3	96.1	96.9	91.7	92.8	92.0	92.8
65-69 YRS OLD	95.1	95.8	95.5	96.2	91.7	92.4	89.7	91.5
70-99 YRS OLD	95.0	95.6	95.6	96.2	90.5	91.2	91.3	92.3

Table 6.12
Percentage of Households with a Telephone by Householder's Age

	RACE						HISPANIC ORIGIN	
	TOTAL		WHITE		BLACK		Unit	Avail
	Unit	Avail	Unit	Avail	Unit	Avail	Unit	Avail
MARCH 2007								
TOTAL HOUSEHOLDS	94.6	95.3	95.4	96.0	89.2	90.6	91.0	92.3
15 - 24 YRS OLD	89.3	91.3	89.5	91.4	87.3	88.9	84.3	87.1
25 - 54 YRS OLD	94.2	95.1	95.1	95.8	88.9	90.5	91.1	92.3
55 - 59 YRS OLD	96.1	96.5	96.8	97.1	91.1	92.4	93.7	94.6
60 - 64 YRS OLD	96.3	96.7	97.2	97.6	89.1	89.4	94.5	95.5
65 - 69 YRS OLD	95.5	95.9	96.5	96.8	86.5	87.5	93.5	94.4
70 - 99 YRS OLD	95.9	96.3	96.3	96.7	92.4	92.8	92.2	93.4

Table 6.13
Percentage of Adults with a Telephone by Labor Force Status

	RACE						HISPANIC ORIGIN	
	TOTAL		WHITE		BLACK		Unit	Avail
	Unit	Avail	Unit	Avail	Unit	Avail	Unit	Avail
NOVEMBER 1983								
TOTAL CNP	92.8	94.5	94.1	95.6	82.7	86.6	83.4	86.5
EMPLOYED	94.1	95.9	95.0	96.6	85.7	89.8	86.3	89.6
UNEMPLOYED	82.5	86.5	84.8	88.1	74.6	81.2	76.6	79.9
NOT IN LABOR FORCE	92.1	93.4	93.8	94.9	80.8	83.7	80.4	83.0
1984 ANNUAL AVERAGE								
TOTAL CNP	92.8	94.5	94.1	95.5	82.9	86.7	83.0	85.6
EMPLOYED	94.0	95.7	95.0	96.4	85.9	89.8	85.7	88.3
UNEMPLOYED	81.7	85.3	84.0	87.0	74.7	80.2	74.0	77.4
NOT IN LABOR FORCE	92.1	93.5	93.8	95.0	80.7	83.9	80.3	82.8
1985 ANNUAL AVERAGE								
TOTAL CNP	93.0	94.6	94.2	95.6	84.1	87.4	83.5	85.8
EMPLOYED	94.2	95.8	95.0	96.5	87.3	90.4	85.1	87.5
UNEMPLOYED	82.3	85.8	84.2	87.3	76.3	81.1	73.8	76.9
NOT IN LABOR FORCE	92.2	93.6	93.8	94.9	81.5	84.5	82.6	84.6
1986 ANNUAL AVERAGE								
TOTAL CNP	93.4	94.8	94.6	95.8	84.6	88.1	83.3	85.4
EMPLOYED	94.7	96.1	95.5	96.6	87.7	91.1	85.3	87.4
UNEMPLOYED	82.3	86.0	84.5	87.6	74.8	80.7	75.3	78.2
NOT IN LABOR FORCE	92.6	93.9	94.1	95.1	82.3	85.4	81.4	83.4
1987 ANNUAL AVERAGE								
TOTAL CNP	93.5	94.9	94.7	95.9	84.7	88.1	84.5	86.4
EMPLOYED	94.6	96.1	95.4	96.7	87.9	91.0	86.3	88.3
UNEMPLOYED	82.7	86.1	85.3	88.2	74.0	79.3	77.0	79.6
NOT IN LABOR FORCE	92.7	93.9	94.2	95.2	82.2	85.5	82.5	84.1
1988 ANNUAL AVERAGE								
TOTAL CNP	93.8	95.2	94.9	96.1	85.6	88.7	83.6	86.1
EMPLOYED	94.9	96.2	95.6	96.8	88.5	91.5	85.4	87.7
UNEMPLOYED	83.3	86.8	85.9	88.9	75.4	80.5	76.7	80.3
NOT IN LABOR FORCE	92.8	94.2	94.3	95.5	83.1	86.0	81.5	84.0
1989 ANNUAL AVERAGE								
TOTAL CNP	94.1	95.5	95.3	96.4	85.8	89.0	84.7	87.0
EMPLOYED	95.2	96.5	96.0	97.1	88.8	91.7	86.6	89.0
UNEMPLOYED	83.9	87.1	86.2	88.8	77.0	82.5	75.1	78.6
NOT IN LABOR FORCE	93.1	94.4	94.7	95.7	82.8	85.9	82.6	84.6
1990 ANNUAL AVERAGE								
TOTAL CNP	94.2	95.5	95.3	96.5	86.1	88.8	84.5	86.6
EMPLOYED	95.3	96.6	96.0	97.2	89.4	91.8	86.3	88.4
UNEMPLOYED	85.0	88.0	87.9	90.4	75.3	80.0	77.0	80.4
NOT IN LABOR FORCE	93.0	94.3	94.6	95.6	83.2	85.8	82.4	84.1

Table 6.13
Percentage of Adults with a Telephone by Labor Force Status

	RACE						HISPANIC ORIGIN	
	TOTAL		WHITE		BLACK		Unit	Avail
	Unit	Avail	Unit	Avail	Unit	Avail	Unit	Avail
1991 ANNUAL AVERAGE								
TOTAL CNP	94.3	95.7	95.5	96.6	86.3	89.1	85.5	87.7
EMPLOYED	95.6	96.8	96.3	97.3	89.8	92.4	87.5	89.6
UNEMPLOYED	86.4	89.5	88.3	91.0	78.9	84.1	78.2	81.6
NOT IN LABOR FORCE	93.1	94.4	94.7	95.8	82.6	85.3	83.5	85.4
1992 ANNUAL AVERAGE								
TOTAL CNP	94.7	95.9	95.8	96.8	86.9	89.8	87.8	89.7
EMPLOYED	95.8	97.0	96.5	97.5	90.1	92.8	89.5	91.6
UNEMPLOYED	88.1	90.3	90.0	91.8	81.2	85.0	83.4	85.8
NOT IN LABOR FORCE	93.6	94.8	95.2	96.1	83.6	86.5	85.8	87.4
1993 ANNUAL AVERAGE								
TOTAL CNP	95.0	96.1	96.0	97.0	87.5	90.0	88.2	89.9
EMPLOYED	96.1	97.1	96.8	97.6	90.6	92.8	89.7	91.5
UNEMPLOYED	88.6	90.6	90.7	92.3	80.9	84.7	85.0	87.1
NOT IN LABOR FORCE	93.8	94.9	95.3	96.2	84.5	87.0	86.1	87.6
1994 ANNUAL AVERAGE								
TOTAL CNP	94.5	95.9	95.6	96.7	87.9	91.0	87.3	89.2
EMPLOYED	95.6	96.8	96.3	97.3	90.4	93.2	88.5	90.4
UNEMPLOYED	87.8	90.8	89.8	92.2	81.1	86.7	84.1	86.5
NOT IN LABOR FORCE	93.4	94.8	94.8	95.9	85.4	88.5	85.7	87.6
1995 ANNUAL AVERAGE								
TOTAL CNP	95.0	96.1	95.9	96.8	89.1	91.4	88.0	89.6
EMPLOYED	95.8	96.7	96.5	97.2	91.2	93.2	88.9	90.4
UNEMPLOYED	88.8	91.7	90.8	93.1	82.3	87.4	84.4	87.2
NOT IN LABOR FORCE	93.4	94.4	94.8	95.7	84.9	87.3	86.0	87.7
1996 ANNUAL AVERAGE								
TOTAL CNP	94.9	95.8	95.6	96.4	89.7	91.8	88.4	89.7
EMPLOYED	95.6	96.4	96.2	96.9	91.4	93.0	89.6	90.8
UNEMPLOYED	88.8	91.1	90.1	91.9	85.0	89.5	84.6	86.5
NOT IN LABOR FORCE	93.4	94.4	94.5	95.3	86.4	88.8	85.6	87.0
1997 ANNUAL AVERAGE								
TOTAL CNP	94.9	95.8	95.7	96.5	89.3	91.5	88.6	90.2
EMPLOYED	95.6	96.5	96.2	96.9	91.1	92.9	89.5	91.1
UNEMPLOYED	87.8	90.4	89.7	91.4	81.5	87.1	82.4	84.3
NOT IN LABOR FORCE	93.5	94.4	94.8	95.5	86.4	88.4	86.9	88.4
1998 ANNUAL AVERAGE								
TOTAL CNP	95.1	95.9	95.7	96.5	90.4	91.9	89.9	91.3
EMPLOYED	95.6	96.4	96.1	96.8	91.9	93.3	90.4	91.8
UNEMPLOYED	89.3	91.4	91.5	93.2	82.9	85.6	85.4	88.6
NOT IN LABOR FORCE	93.9	94.7	94.9	95.6	87.8	89.1	89.0	90.2

Table 6.13
Percentage of Adults with a Telephone by Labor Force Status

	RACE						HISPANIC ORIGIN	
	TOTAL		WHITE		BLACK		Unit	Avail
	Unit	Avail	Unit	Avail	Unit	Avail	Unit	Avail
1999 ANNUAL AVERAGE								
TOTAL CNP	95.2	95.9	95.9	96.5	90.3	91.8	91.2	92.1
EMPLOYED	95.8	96.4	96.3	96.9	91.8	93.2	91.5	92.4
UNEMPLOYED	89.6	91.2	91.6	93.0	83.2	85.4	89.1	90.2
NOT IN LABOR FORCE	94.1	94.7	95.1	95.7	87.7	89.1	90.7	91.6
2000 ANNUAL AVERAGE								
TOTAL CNP	95.1	95.8	95.7	96.3	91.0	92.1	91.7	92.6
EMPLOYED	95.7	96.4	96.1	96.8	92.6	93.6	91.9	92.8
UNEMPLOYED	90.5	92.2	92.2	93.5	85.6	88.3	89.3	90.8
NOT IN LABOR FORCE	94.3	94.9	95.1	95.6	89.1	90.0	91.6	92.4
2001 ANNUAL AVERAGE								
TOTAL CNP	95.6	96.2	96.2	96.8	91.6	92.7	92.4	93.3
EMPLOYED	96.1	96.8	96.5	97.2	93.1	94.0	92.5	93.3
UNEMPLOYED	92.1	93.4	93.1	94.2	88.5	90.9	91.8	92.5
NOT IN LABOR FORCE	94.9	95.5	95.7	96.3	89.4	90.6	92.3	93.2
2002 ANNUAL AVERAGE								
TOTAL CNP	96.0	96.8	96.7	97.3	92.0	93.2	92.9	93.8
EMPLOYED	96.7	97.3	97.1	97.7	93.8	94.8	93.2	94.1
UNEMPLOYED	92.1	93.5	93.0	94.3	88.3	90.5	89.8	91.0
NOT IN LABOR FORCE	95.4	96.1	96.3	96.9	89.7	91.0	92.8	93.6
2003 ANNUAL AVERAGE								
TOTAL CNP	95.9	96.6	96.5	97.1	92.1	93.1	92.6	93.5
EMPLOYED	96.4	97.1	96.8	97.5	93.6	94.5	93.3	94.1
UNEMPLOYED	92.7	94.0	93.6	94.7	88.8	90.6	89.4	91.0
NOT IN LABOR FORCE	95.4	95.9	96.2	96.7	90.4	91.4	92.0	92.9
2004 ANNUAL AVERAGE								
TOTAL CNP	94.7	95.5	95.3	96.1	90.6	91.8	91.8	92.8
EMPLOYED	95.2	96.1	95.7	96.5	92.1	93.3	92.2	93.2
UNEMPLOYED	91.5	93.1	93.3	94.5	86.0	88.5	90.9	92.3
NOT IN LABOR FORCE	94.1	94.7	94.8	95.4	89.0	90.0	91.2	91.9
MARCH 2005								
TOTAL CNP	93.2	94.4	93.8	94.9	89.6	91.0	89.6	91.0
EMPLOYED	93.7	94.9	94.2	95.3	90.4	91.8	89.5	90.9
UNEMPLOYED	90.1	91.9	90.9	92.8	87.5	89.2	87.2	88.6
NOT IN LABOR FORCE	92.7	93.7	93.3	94.3	88.6	90.0	90.3	91.5
JULY 2005								
TOTAL CNP	94.8	95.8	95.3	96.2	91.6	93.0	90.4	91.9
EMPLOYED	95.3	96.3	95.7	96.7	92.6	94.1	90.6	92.1
UNEMPLOYED	93.0	94.1	94.1	95.1	89.3	91.3	91.5	92.6
NOT IN LABOR FORCE	94.1	94.9	94.7	95.5	90.1	91.3	90.0	91.2

Table 6.13
Percentage of Adults with a Telephone by Labor Force Status

	RACE						HISPANIC ORIGIN	
	TOTAL		WHITE		BLACK		Unit	Avail
	Unit	Avail	Unit	Avail	Unit	Avail	Unit	Avail
NOVEMBER 2005								
TOTAL CNP	93.5	94.6	94.3	95.3	88.3	89.8	90.0	91.5
EMPLOYED	94.2	95.3	94.8	95.8	90.0	91.6	90.1	91.6
UNEMPLOYED	89.7	91.5	92.4	93.9	82.7	85.2	87.6	89.7
NOT IN LABOR FORCE	92.7	93.6	93.7	94.6	86.6	87.9	89.9	91.4
2005 ANNUAL AVERAGE								
TOTAL CNP	93.8	94.9	94.5	95.5	89.8	91.3	90.0	91.5
EMPLOYED	94.4	95.5	94.9	95.9	91.0	92.5	90.1	91.5
UNEMPLOYED	90.9	92.5	92.5	93.9	86.5	88.6	88.8	90.3
NOT IN LABOR FORCE	93.2	94.1	93.9	94.8	88.4	89.7	90.1	91.4
MARCH 2006								
TOTAL CNP	93.7	94.7	94.3	95.2	89.7	91.1	89.7	91.1
EMPLOYED	94.3	95.4	94.8	95.7	91.0	92.4	90.2	91.7
UNEMPLOYED	90.6	92.0	91.3	92.7	88.5	89.6	87.3	89.1
NOT IN LABOR FORCE	92.8	93.7	93.6	94.4	87.8	89.1	89.0	90.1
JULY 2006								
TOTAL CNP	95.3	96.1	95.8	96.6	91.7	93.0	91.5	92.5
EMPLOYED	95.8	96.7	96.1	97.0	93.8	94.9	91.8	92.9
UNEMPLOYED	91.4	93.3	93.2	94.9	86.5	88.7	89.3	91.5
NOT IN LABOR FORCE	94.6	95.3	95.5	96.1	89.2	90.5	91.1	91.9
NOVEMBER 2006								
TOTAL CNP	94.2	95.2	94.8	95.8	90.0	91.1	89.8	91.4
EMPLOYED	94.7	95.8	95.2	96.2	91.6	92.8	89.8	91.5
UNEMPLOYED	91.1	92.8	93.3	94.6	84.0	87.2	88.9	89.8
NOT IN LABOR FORCE	93.3	94.3	94.3	95.2	88.1	89.0	89.9	91.3
2006 ANNUAL AVERAGE								
TOTAL CNP	94.4	95.3	95.0	95.9	90.5	91.7	90.3	91.7
EMPLOYED	95.0	95.9	95.3	96.3	92.1	93.4	90.6	92.0
UNEMPLOYED	91.0	92.7	92.6	94.0	86.3	88.5	88.5	90.1
NOT IN LABOR FORCE	93.6	94.4	94.5	95.2	88.4	89.5	90.0	91.1
MARCH 2007								
TOTAL CNP	95.3	96.0	95.9	96.5	90.8	92.0	92.0	93.2
EMPLOYED	95.9	96.6	96.3	97.0	92.6	93.7	92.2	93.4
UNEMPLOYED	92.0	93.2	93.6	94.5	85.6	87.9	89.5	90.7
NOT IN LABOR FORCE	94.4	95.1	95.3	95.9	88.8	90.0	91.8	92.9

Table 6.14
Percentage of Households with Telephone Service in March

Total Household Income in March 1984 Dollars *	1984	1985	1986	1987	1988	1989	1990	1991	1992	1993	1994	1995
Alabama												
\$9,999 or less	77.4	77.8	76.7	72.8	75.8	81.4	79.6	81.8	79.1	85.2	83.1	79.9
\$10,000 - \$19,999	91.2	85.1	89.9	91.3	89.1	88.9	85.0	89.0	93.2	93.4	92.7	95.6
\$20,000 - \$29,999	91.0	96.6	96.2	92.2	94.1	97.6	94.9	95.5	95.0	96.3	94.1	96.1
\$30,000 - \$39,999	100.0	99.2	100.0	97.0	100.0	98.6	98.6	96.9	99.0	95.5	96.1	100.0
\$40,000 or more	98.3	100.0	99.4	99.1	99.0	100.0	99.1	98.3	97.6	99.1	94.4	98.7
All Households	89.0	88.5	89.3	87.4	88.6	90.8	88.6	90.2	90.5	92.7	90.8	92.5
Alaska												
\$9,999 or less	61.5	69.3	62.8	73.5	69.8	59.9	71.7	66.1	81.5	63.8	72.0	76.1
\$10,000 - \$19,999	80.2	83.6	74.2	74.0	78.8	76.2	83.3	84.4	83.9	88.4	82.2	95.0
\$20,000 - \$29,999	90.9	90.7	93.2	88.1	89.8	86.5	91.1	90.9	90.8	90.5	94.9	95.0
\$30,000 - \$39,999	92.3	95.3	94.5	97.8	91.4	93.3	96.4	96.1	94.3	91.9	100.0	94.9
\$40,000 or more	96.0	95.7	96.7	99.7	98.1	96.8	98.5	98.7	97.2	99.1	98.9	99.7
All Households	85.9	89.4	88.5	88.5	87.5	84.2	89.9	89.7	90.9	90.0	91.6	94.0
Arizona												
\$9,999 or less	73.6	69.4	82.9	76.6	80.4	73.6	74.6	83.5	84.2	79.3	87.5	81.9
\$10,000 - \$19,999	91.7	90.0	84.2	83.5	85.2	87.9	91.5	93.0	90.7	94.6	91.9	91.3
\$20,000 - \$29,999	94.1	88.9	94.5	92.3	92.5	95.7	92.6	94.2	97.0	98.2	94.3	94.3
\$30,000 - \$39,999	97.3	92.5	97.2	93.5	98.9	98.1	98.2	99.0	97.7	97.2	96.5	98.7
\$40,000 or more	99.6	97.7	95.4	97.0	97.3	98.4	99.5	100.0	99.1	98.9	100.0	96.9
All Households	90.0	86.6	90.3	88.4	90.7	90.6	91.2	93.5	93.6	93.3	93.7	92.0
Arkansas												
\$9,999 or less	78.3	74.4	77.0	74.9	69.6	72.3	75.6	77.4	75.7	80.2	81.7	80.8
\$10,000 - \$19,999	85.7	88.9	81.6	85.0	81.8	80.4	91.4	87.3	88.0	86.0	89.7	88.5
\$20,000 - \$29,999	95.1	91.5	94.9	98.6	94.3	92.0	91.9	93.0	91.4	94.1	95.5	94.0
\$30,000 - \$39,999	96.5	91.7	97.2	95.5	99.0	100.0	98.3	100.0	97.9	97.6	97.0	96.3
\$40,000 or more	98.4	100.0	96.8	97.6	93.7	98.9	96.5	97.6	97.1	98.8	98.1	97.1
All Households	87.2	85.7	85.9	87.1	83.8	84.3	88.3	88.1	87.2	88.7	90.1	89.3
California												
\$9,999 or less	82.9	80.3	82.3	84.5	86.9	85.9	84.3	87.5	85.9	87.7	89.0	87.7
\$10,000 - \$19,999	90.5	90.6	92.3	91.1	93.6	94.7	93.9	92.9	94.3	94.1	93.0	95.0
\$20,000 - \$29,999	95.5	95.4	93.6	95.8	95.4	94.8	96.7	96.3	96.6	96.1	95.6	95.1
\$30,000 - \$39,999	97.7	96.6	97.3	98.1	97.2	98.5	97.7	98.6	98.6	98.4	97.3	97.9
\$40,000 or more	98.1	99.1	99.0	99.1	98.5	99.2	98.2	99.1	98.8	99.3	98.9	99.1
All Households	92.6	92.6	93.3	94.1	94.7	95.0	94.7	95.1	95.0	95.2	94.8	95.0
Colorado												
\$9,999 or less	86.9	93.0	85.9	85.2	82.8	90.0	86.1	80.3	86.9	90.7	91.6	86.0
\$10,000 - \$19,999	90.4	93.1	94.2	90.4	93.9	96.6	97.1	93.0	94.5	95.5	94.7	96.9
\$20,000 - \$29,999	97.8	98.0	96.3	95.1	98.4	97.5	95.1	98.9	96.0	97.5	95.8	99.2
\$30,000 - \$39,999	98.6	99.3	98.4	97.0	100.0	100.0	99.1	99.0	100.0	100.0	98.3	99.3
\$40,000 or more	99.6	97.6	97.6	97.5	100.0	99.1	99.0	100.0	100.0	99.3	97.8	98.2
All Households	94.6	96.2	94.8	93.0	94.9	96.2	94.8	94.0	95.4	96.5	95.6	96.3

* Current dollar equivalents are at the end of Table 6.14

Table 6.14
Percentage of Households with Telephone Service in March

Total Household Income in March 1984 Dollars *	1996	1997	1998	1999	2000	2001	2002	2003	2004	2005	2006
Alabama											
\$9,999 or less	81.9	78.0	83.6	79.5	82.2	84.6	83.9	81.1	82.5	80.7	77.3
\$10,000 - \$19,999	95.6	92.5	94.7	90.4	89.3	91.6	91.0	91.0	93.1	91.8	90.0
\$20,000 - \$29,999	97.3	95.7	97.2	96.6	95.9	93.1	94.0	94.2	95.8	94.4	92.1
\$30,000 - \$39,999	92.9	100.0	98.2	98.3	97.2	97.1	98.4	94.8	95.8	97.2	95.2
\$40,000 or more	97.2	97.5	99.1	100.0	95.9	96.1	99.0	98.9	95.8	94.3	96.0
All Households	91.8	91.3	93.6	92.0	91.3	91.7	92.4	91.3	91.8	90.2	88.7
Alaska											
\$9,999 or less	82.9	74.1	79.7	86.8	89.0	88.0	92.9	91.4	88.9	87.3	92.4
\$10,000 - \$19,999	95.0	91.5	89.8	88.2	97.0	92.9	94.6	96.3	95.2	93.2	92.7
\$20,000 - \$29,999	96.7	94.9	96.7	95.7	94.2	98.3	97.9	95.6	95.2	96.7	98.5
\$30,000 - \$39,999	100.0	100.0	96.3	99.0	94.8	97.6	98.0	98.8	98.3	95.3	96.6
\$40,000 or more	96.3	99.1	95.9	98.7	97.7	99.1	99.4	99.5	98.1	98.6	97.1
All Households	95.4	94.3	92.8	94.8	95.5	96.3	97.4	97.0	95.8	95.3	95.7
Arizona											
\$9,999 or less	86.9	82.4	79.5	79.1	88.6	87.6	86.8	87.8	85.6	85.3	85.1
\$10,000 - \$19,999	88.4	86.8	92.0	90.2	90.8	90.5	94.2	94.8	95.2	92.6	90.3
\$20,000 - \$29,999	98.0	96.4	95.0	94.8	97.4	93.3	96.9	95.7	91.3	95.2	89.0
\$30,000 - \$39,999	99.1	95.2	95.6	94.0	96.3	97.9	98.4	100.0	97.8	95.5	98.8
\$40,000 or more	98.1	95.7	97.9	98.8	99.2	98.2	99.2	99.8	96.6	95.3	97.4
All Households	93.0	90.3	91.5	91.7	94.4	93.4	95.3	95.5	93.2	92.7	91.9
Arkansas											
\$9,999 or less	72.4	78.8	77.2	77.7	80.3	79.8	85.9	82.7	79.9	80.0	84.4
\$10,000 - \$19,999	86.9	87.7	83.8	87.7	89.1	93.6	89.4	92.4	89.9	84.8	88.8
\$20,000 - \$29,999	90.7	94.2	92.9	94.7	95.5	96.2	96.0	96.1	94.0	88.8	88.4
\$30,000 - \$39,999	96.7	96.7	96.7	96.6	97.5	97.2	98.2	97.5	97.2	95.6	94.2
\$40,000 or more	97.8	98.7	98.9	100.0	96.6	99.0	97.8	99.5	98.5	97.3	96.2
All Households	86.1	88.7	86.4	88.8	90.1	91.3	92.2	92.1	90.0	87.8	89.6
California											
\$9,999 or less	87.0	87.7	89.4	89.2	90.1	90.6	94.3	93.1	92.5	90.4	91.0
\$10,000 - \$19,999	94.1	91.6	95.4	92.6	96.3	95.3	96.0	95.8	95.1	93.7	94.2
\$20,000 - \$29,999	97.0	96.0	95.0	96.0	95.8	97.3	98.5	97.8	96.6	95.9	95.0
\$30,000 - \$39,999	97.2	97.3	96.3	97.1	96.5	97.3	97.9	98.9	96.8	95.6	95.8
\$40,000 or more	98.3	97.8	97.4	97.8	97.6	98.2	99.3	99.2	97.8	97.2	97.7
All Households	94.6	94.0	94.9	94.6	95.6	96.0	97.4	97.1	96.0	94.8	95.1
Colorado											
\$9,999 or less	87.4	88.0	81.1	89.5	91.4	87.1	94.6	92.6	92.0	88.7	87.2
\$10,000 - \$19,999	94.7	96.9	96.0	92.2	94.9	95.6	94.8	94.9	94.5	92.7	90.0
\$20,000 - \$29,999	99.0	97.9	97.0	95.9	96.5	95.6	95.0	96.9	97.5	94.5	95.5
\$30,000 - \$39,999	99.1	99.1	93.7	95.6	95.0	97.7	99.3	99.3	97.3	94.7	98.1
\$40,000 or more	98.5	98.8	97.7	99.3	96.2	97.7	99.1	99.4	99.3	98.0	96.7
All Households	96.2	96.5	94.2	95.4	95.2	95.3	96.9	96.9	96.5	94.4	93.6

* Current dollar equivalents are at the end of Table 6.14

Table 6.14
Percentage of Households with Telephone Service in March

Total Household Income in March 1984 Dollars *	1984	1985	1986	1987	1988	1989	1990	1991	1992	1993	1994	1995
Connecticut												
\$9,999 or less	80.5	71.4	91.7	92.5	91.4	86.9	88.6	85.6	85.5	89.1	88.7	87.3
\$10,000 - \$19,999	93.5	94.8	97.2	95.6	91.0	98.0	95.8	98.2	95.7	97.0	91.3	95.9
\$20,000 - \$29,999	97.0	99.0	97.6	97.8	96.0	98.3	100.0	98.3	100.0	98.2	99.3	100.0
\$30,000 - \$39,999	99.0	100.0	98.6	100.0	100.0	100.0	97.7	100.0	98.9	100.0	98.7	100.0
\$40,000 or more	99.3	99.4	100.0	100.0	99.5	99.4	99.3	100.0	99.5	100.0	100.0	98.9
All Households	94.7	94.1	97.6	97.7	96.0	97.4	97.3	97.2	97.1	97.5	96.2	96.3
Delaware												
\$9,999 or less	87.3	89.6	87.2	90.3	95.0	86.6	89.0	94.4	89.1	95.1	88.7	89.7
\$10,000 - \$19,999	92.1	94.8	93.6	96.3	92.6	93.8	92.8	96.6	92.6	90.2	92.3	94.7
\$20,000 - \$29,999	98.4	98.3	98.1	97.9	97.4	96.9	96.7	96.2	97.5	98.6	97.5	96.9
\$30,000 - \$39,999	98.4	98.1	100.0	100.0	100.0	98.9	100.0	98.3	98.6	100.0	100.0	97.4
\$40,000 or more	99.5	100.0	98.8	99.4	100.0	99.2	99.1	98.5	99.0	100.0	99.4	100.0
All Households	95.5	96.3	95.2	96.6	97.1	95.3	95.8	96.8	95.5	96.9	95.6	96.0
District of Columbia												
\$9,999 or less	92.5	84.8	81.7	81.5	81.8	89.5	84.8	87.3	79.5	68.3	72.9	83.2
\$10,000 - \$19,999	94.6	91.5	91.8	88.6	91.5	95.0	91.4	87.7	90.8	86.0	92.8	91.4
\$20,000 - \$29,999	97.2	93.9	95.4	94.0	96.8	98.5	97.4	95.2	92.4	92.6	96.7	96.8
\$30,000 - \$39,999	98.6	99.0	97.4	93.0	98.7	100.0	96.5	97.4	96.3	96.2	94.1	98.5
\$40,000 or more	98.7	97.5	98.3	99.2	96.9	97.0	99.4	98.4	96.3	99.5	96.1	97.2
All Households	95.9	92.0	91.9	91.4	92.9	95.6	93.2	92.4	90.2	87.9	89.1	92.3
Florida												
\$9,999 or less	80.2	77.0	74.7	80.2	82.4	83.2	83.6	84.2	86.4	84.7	84.2	86.7
\$10,000 - \$19,999	87.9	87.6	88.2	89.0	91.6	88.0	91.4	91.4	93.0	93.8	91.1	93.7
\$20,000 - \$29,999	94.8	92.6	93.3	94.6	95.5	95.5	94.8	96.2	97.2	95.9	96.1	97.2
\$30,000 - \$39,999	96.8	98.3	96.6	96.5	97.3	97.6	97.7	99.3	98.9	98.4	97.1	97.2
\$40,000 or more	99.1	97.7	98.1	98.9	99.0	98.1	98.8	99.7	98.5	99.3	98.7	98.0
All Households	89.9	88.9	89.1	91.2	92.8	91.7	92.6	93.2	94.1	93.5	92.4	93.9
Georgia												
\$9,999 or less	69.1	75.0	73.3	70.0	81.9	79.5	80.3	76.5	77.7	81.9	88.6	81.0
\$10,000 - \$19,999	85.7	86.4	88.3	81.8	88.7	88.5	88.2	90.1	92.0	95.2	91.2	90.6
\$20,000 - \$29,999	91.5	95.7	92.4	95.8	94.2	94.2	92.6	97.1	93.9	97.8	94.1	96.8
\$30,000 - \$39,999	98.7	100.0	97.2	97.8	98.9	98.4	98.7	98.7	98.1	99.3	95.7	96.5
\$40,000 or more	97.8	99.8	99.1	98.1	99.3	98.8	98.7	98.5	99.1	98.6	98.0	95.4
All Households	85.9	89.3	88.0	87.7	92.0	91.0	91.0	91.1	90.5	93.5	93.2	91.4
Hawaii												
\$9,999 or less	76.1	74.6	80.1	85.7	85.9	83.4	89.6	81.1	78.0	86.7	84.6	83.5
\$10,000 - \$19,999	93.4	93.7	92.6	90.0	95.4	96.5	94.2	92.2	95.1	91.5	92.7	91.7
\$20,000 - \$29,999	100.0	98.7	100.0	98.9	95.2	95.5	98.4	97.0	97.8	93.7	93.3	99.1
\$30,000 - \$39,999	97.2	96.6	98.5	97.2	98.7	98.5	99.1	98.3	96.8	97.5	98.2	100.0
\$40,000 or more	99.3	98.7	98.0	99.4	97.4	100.0	99.4	99.4	99.5	98.6	98.0	98.8
All Households	94.0	93.4	94.4	94.7	95.3	95.7	96.7	94.8	95.1	94.6	94.6	95.5

* Current dollar equivalents are at the end of Table 6.14

Table 6.14
Percentage of Households with Telephone Service in March

Total Household Income in March 1984 Dollars *	1996	1997	1998	1999	2000	2001	2002	2003	2004	2005	2006
Connecticut											
\$9,999 or less	96.6	85.9	74.2	80.9	90.2	91.4	90.1	92.5	94.6	85.8	88.2
\$10,000 - \$19,999	96.9	95.2	96.9	98.4	94.6	93.4	98.2	96.7	97.5	91.2	95.2
\$20,000 - \$29,999	99.3	98.5	95.5	99.4	98.2	97.3	97.7	98.8	99.4	95.1	95.1
\$30,000 - \$39,999	98.6	100.0	95.0	98.3	94.5	97.7	99.3	99.1	98.7	95.7	97.0
\$40,000 or more	99.4	98.3	97.9	98.7	97.1	97.3	98.7	99.3	99.0	95.9	97.4
All Households	98.3	95.6	92.7	95.3	95.4	95.8	97.3	97.5	97.9	93.0	94.9
Delaware											
\$9,999 or less	88.7	94.4	97.3	97.2	91.7	91.4	92.8	91.2	94.0	87.8	89.0
\$10,000 - \$19,999	98.0	91.5	96.0	97.2	97.9	95.4	96.2	96.0	96.2	89.1	90.8
\$20,000 - \$29,999	94.2	97.7	99.1	97.1	97.8	98.2	98.5	98.6	98.4	90.9	94.5
\$30,000 - \$39,999	97.4	100.0	95.1	98.8	98.8	97.0	98.9	96.8	95.5	94.4	93.7
\$40,000 or more	97.4	95.2	98.5	100.0	98.9	98.3	98.1	98.4	98.5	93.1	91.3
All Households	95.3	95.2	97.4	98.2	97.4	96.5	97.3	96.7	96.9	91.1	91.8
District of Columbia											
\$9,999 or less	81.4	81.1	86.1	88.4	86.6	91.7	87.0	89.4	88.0	83.4	85.6
\$10,000 - \$19,999	93.6	93.7	93.7	91.2	87.6	94.4	94.2	94.6	93.3	88.7	90.7
\$20,000 - \$29,999	97.4	93.2	89.7	89.1	90.3	96.3	94.8	95.2	96.4	93.1	92.4
\$30,000 - \$39,999	98.4	98.5	94.3	93.8	92.0	99.4	96.9	97.9	97.8	92.8	90.2
\$40,000 or more	98.1	97.5	96.1	98.8	97.4	93.9	97.9	99.0	99.3	97.3	94.8
All Households	92.5	91.4	91.7	92.4	91.0	94.6	94.0	95.0	95.0	91.1	90.8
Florida											
\$9,999 or less	86.6	84.4	85.4	87.8	85.6	84.2	89.7	89.8	88.3	85.4	87.0
\$10,000 - \$19,999	94.0	92.0	93.6	91.5	90.2	91.1	94.3	94.4	92.4	90.5	92.1
\$20,000 - \$29,999	95.8	95.4	95.6	92.8	94.5	95.4	97.5	96.4	93.3	93.6	92.1
\$30,000 - \$39,999	95.9	94.7	97.8	95.2	97.1	97.1	96.8	97.3	96.2	93.7	93.6
\$40,000 or more	97.8	97.7	97.3	97.3	96.9	95.3	97.0	98.9	97.4	94.5	94.1
All Households	93.4	92.1	93.3	92.6	92.4	92.3	94.7	95.1	93.2	91.3	91.7
Georgia											
\$9,999 or less	86.1	81.6	78.4	78.7	81.4	86.0	87.3	86.0	80.7	83.1	81.1
\$10,000 - \$19,999	88.4	87.8	90.0	90.7	90.2	90.6	90.9	92.8	92.0	86.3	91.5
\$20,000 - \$29,999	94.8	95.4	91.1	94.7	93.2	92.8	95.2	97.2	92.8	93.3	91.3
\$30,000 - \$39,999	97.0	97.9	93.3	98.5	95.1	95.1	96.5	98.5	98.3	93.7	92.8
\$40,000 or more	95.7	93.9	97.4	99.0	98.1	96.0	98.9	98.9	95.5	95.8	94.3
All Households	92.0	90.4	90.3	92.5	91.9	92.1	93.8	94.8	91.8	90.1	90.2
Hawaii											
\$9,999 or less	88.8	89.9	85.4	87.2	88.9	93.6	92.5	93.9	91.6	92.4	88.9
\$10,000 - \$19,999	86.7	89.8	92.8	93.2	90.2	95.9	96.2	98.4	96.8	92.6	96.3
\$20,000 - \$29,999	97.1	96.4	97.6	97.6	94.2	96.6	96.7	98.5	97.9	95.1	97.4
\$30,000 - \$39,999	92.7	97.2	98.2	100.0	95.2	95.6	99.6	100.0	96.9	95.6	95.6
\$40,000 or more	98.7	99.3	100.0	100.0	97.4	97.7	99.5	98.5	97.5	96.9	98.3
All Households	93.9	94.9	95.0	95.8	93.6	96.3	97.1	97.8	96.3	95.0	96.0

* Current dollar equivalents are at the end of Table 6.14

Table 6.14
Percentage of Households with Telephone Service in March

Total Household Income in March 1984 Dollars *	1984	1985	1986	1987	1988	1989	1990	1991	1992	1993	1994	1995
	Idaho											
\$9,999 or less	78.4	78.6	79.6	81.4	82.8	79.8	86.7	86.9	82.3	87.5	87.0	83.9
\$10,000 - \$19,999	89.6	92.4	92.0	89.3	93.4	92.3	88.9	88.5	91.2	92.2	93.6	94.8
\$20,000 - \$29,999	94.7	96.7	96.3	96.0	96.8	98.0	97.6	96.7	96.2	99.4	98.3	98.2
\$30,000 - \$39,999	98.7	98.2	98.0	98.1	98.8	100.0	96.5	97.8	98.9	99.2	99.1	98.9
\$40,000 or more	99.1	100.0	98.9	100.0	97.3	96.8	99.6	98.4	99.6	99.2	99.1	95.7
All Households	90.6	92.0	91.8	91.2	92.7	92.0	92.8	92.3	92.2	94.5	95.0	94.2
	Illinois											
\$9,999 or less	87.8	84.6	82.5	85.2	84.5	85.8	84.4	83.3	83.7	82.3	81.3	81.4
\$10,000 - \$19,999	95.8	94.2	94.5	92.0	93.6	92.5	92.5	91.4	94.0	93.3	92.8	92.3
\$20,000 - \$29,999	96.8	98.1	95.6	96.6	96.7	98.4	96.9	98.1	97.1	97.3	97.7	95.3
\$30,000 - \$39,999	99.7	97.9	98.0	97.9	99.2	97.6	99.3	97.9	99.0	99.6	97.5	97.0
\$40,000 or more	99.0	98.9	98.3	99.3	99.4	98.8	99.2	99.1	99.3	98.4	99.3	98.9
All Households	95.6	94.4	93.4	94.1	94.4	94.6	94.5	93.9	94.5	93.7	93.5	92.9
	Indiana											
\$9,999 or less	80.4	78.1	82.9	81.5	80.1	76.7	85.5	85.6	70.0	79.8	87.7	83.2
\$10,000 - \$19,999	90.9	89.0	92.4	88.5	90.0	93.0	89.2	89.9	89.4	86.5	89.8	94.8
\$20,000 - \$29,999	97.7	98.6	96.0	95.3	97.3	98.6	94.7	97.4	97.6	98.6	95.8	98.2
\$30,000 - \$39,999	98.8	99.3	97.3	97.5	96.5	99.2	98.2	98.0	98.6	97.8	93.7	100.0
\$40,000 or more	98.0	98.3	98.6	98.6	99.3	98.5	98.9	97.9	100.0	99.4	100.0	99.2
All Households	92.0	91.7	93.0	91.3	91.6	93.0	92.3	92.8	89.4	91.3	92.8	94.2
	Iowa											
\$9,999 or less	89.7	91.1	87.8	86.8	83.8	91.0	93.8	88.9	87.8	89.1	93.1	88.8
\$10,000 - \$19,999	96.6	95.5	97.0	96.8	96.3	97.9	95.2	94.6	96.1	95.8	95.4	95.6
\$20,000 - \$29,999	97.3	96.7	96.9	98.2	98.2	99.4	98.9	98.7	96.7	98.8	98.0	98.7
\$30,000 - \$39,999	100.0	100.0	100.0	100.0	99.1	100.0	100.0	100.0	98.5	100.0	98.2	99.0
\$40,000 or more	99.0	99.7	99.1	98.1	98.9	99.1	100.0	100.0	100.0	98.0	100.0	99.3
All Households	95.8	95.9	95.5	95.6	94.6	97.3	97.2	95.7	95.3	96.0	96.5	96.0
	Kansas											
\$9,999 or less	86.5	88.8	90.1	92.2	86.9	91.6	89.2	86.8	86.6	89.7	82.1	89.3
\$10,000 - \$19,999	92.9	91.2	91.1	93.9	93.4	88.4	94.0	93.1	95.2	95.8	94.0	93.1
\$20,000 - \$29,999	97.7	97.0	93.7	96.5	98.5	98.6	97.2	96.2	94.9	99.0	99.6	97.8
\$30,000 - \$39,999	99.0	99.5	99.2	98.7	100.0	98.0	98.8	98.5	100.0	99.1	98.5	98.7
\$40,000 or more	100.0	99.1	97.9	97.9	100.0	99.4	100.0	98.6	100.0	100.0	99.1	99.7
All Households	94.5	94.8	93.8	95.5	95.3	94.5	95.5	94.3	94.8	96.5	94.1	94.8
	Kentucky											
\$9,999 or less	72.1	79.1	75.4	73.8	76.0	78.8	79.2	75.2	77.6	80.8	78.9	78.1
\$10,000 - \$19,999	89.2	88.7	86.8	90.4	90.9	89.0	87.9	89.7	91.8	91.8	94.7	93.9
\$20,000 - \$29,999	93.5	94.6	94.8	90.5	96.2	95.1	98.4	93.9	96.0	97.6	92.3	97.1
\$30,000 - \$39,999	94.2	95.8	95.8	97.3	94.4	98.6	98.7	100.0	97.9	97.3	96.3	97.8
\$40,000 or more	97.3	98.4	100.0	98.9	100.0	100.0	98.8	99.0	100.0	100.0	99.3	100.0
All Households	87.1	89.1	87.3	87.5	89.5	89.5	90.4	89.2	90.2	90.9	90.1	91.2

* Current dollar equivalents are at the end of Table 6.14

Table 6.14
Percentage of Households with Telephone Service in March

Total Household Income in March 1984 Dollars *	1996	1997	1998	1999	2000	2001	2002	2003	2004	2005	2006
Idaho											
\$9,999 or less	85.6	87.9	85.6	81.9	84.4	87.6	91.1	88.2	89.4	90.0	90.2
\$10,000 - \$19,999	91.0	95.8	90.2	93.6	93.9	94.9	92.5	95.0	96.6	91.6	95.6
\$20,000 - \$29,999	98.2	96.5	93.0	95.8	94.4	96.5	97.8	96.3	98.9	96.7	96.4
\$30,000 - \$39,999	96.7	97.1	98.6	97.9	97.2	92.2	98.3	99.0	97.9	99.4	99.0
\$40,000 or more	99.1	98.4	98.5	97.9	100.0	95.4	98.9	99.2	98.8	95.3	98.0
All Households	93.6	95.0	92.5	93.3	93.7	93.4	95.4	95.5	96.6	94.4	95.8
Illinois											
\$9,999 or less	83.3	83.2	81.7	75.3	78.8	81.9	83.9	80.0	81.9	81.6	79.5
\$10,000 - \$19,999	92.0	92.5	91.4	89.9	92.6	89.1	91.9	93.0	88.6	87.9	89.6
\$20,000 - \$29,999	95.8	96.7	93.0	94.2	94.3	93.2	94.9	92.9	91.3	90.8	92.8
\$30,000 - \$39,999	93.6	96.8	97.4	96.9	97.9	93.7	96.9	96.9	92.4	92.7	93.1
\$40,000 or more	98.6	97.9	97.6	97.1	97.7	96.3	98.1	98.0	96.4	94.5	94.5
All Households	93.1	93.5	92.6	91.3	93.0	91.4	93.5	92.3	90.5	89.6	90.2
Indiana											
\$9,999 or less	92.7	91.6	84.5	83.3	92.4	85.3	88.5	87.5	83.9	83.3	80.8
\$10,000 - \$19,999	92.3	93.3	90.6	97.1	92.7	93.5	94.1	91.4	91.5	90.5	87.7
\$20,000 - \$29,999	96.8	94.6	98.7	95.1	98.4	96.2	95.9	98.0	92.0	94.7	96.2
\$30,000 - \$39,999	94.8	96.8	97.9	96.4	99.0	98.8	98.9	95.8	93.2	90.6	96.5
\$40,000 or more	97.6	95.9	97.2	96.9	96.4	96.6	98.0	98.5	96.8	96.7	96.9
All Households	94.7	94.3	93.9	93.8	95.7	94.0	94.8	94.1	91.6	91.3	90.9
Iowa											
\$9,999 or less	91.3	87.7	93.3	92.5	90.1	94.7	95.0	93.2	91.0	92.2	92.9
\$10,000 - \$19,999	92.5	96.3	96.8	97.1	96.3	97.0	95.0	95.1	93.7	96.5	96.9
\$20,000 - \$29,999	99.2	98.1	95.1	94.2	97.3	99.2	98.7	98.3	96.2	97.0	98.8
\$30,000 - \$39,999	99.1	97.9	100.0	99.4	97.5	98.3	97.1	99.1	97.1	96.1	97.0
\$40,000 or more	98.1	100.0	98.5	97.9	100.0	98.6	99.8	98.7	98.5	99.2	97.8
All Households	95.8	96.1	96.6	96.2	96.5	97.6	97.1	96.7	95.2	96.3	96.7
Kansas											
\$9,999 or less	85.5	87.0	91.2	94.4	83.2	79.3	88.6	89.1	87.9	86.4	87.2
\$10,000 - \$19,999	93.7	92.4	89.9	94.7	93.8	91.3	95.2	94.9	91.9	93.4	92.3
\$20,000 - \$29,999	96.9	98.6	100.0	96.8	96.7	97.7	96.1	97.9	97.0	97.2	97.0
\$30,000 - \$39,999	99.2	100.0	97.2	100.0	99.0	97.5	99.3	98.6	96.1	97.7	98.0
\$40,000 or more	97.4	100.0	99.0	100.0	98.9	98.0	99.5	99.6	98.3	98.0	98.0
All Households	93.6	94.9	95.2	97.0	94.1	92.5	95.7	96.0	94.2	94.1	94.2
Kentucky											
\$9,999 or less	81.0	87.7	83.4	81.1	90.4	84.8	90.2	84.7	85.3	85.4	82.4
\$10,000 - \$19,999	91.7	90.0	94.7	94.7	91.3	87.8	94.2	93.8	88.9	91.4	86.5
\$20,000 - \$29,999	96.5	96.9	98.1	96.4	95.5	96.1	98.6	98.1	94.9	89.7	92.0
\$30,000 - \$39,999	100.0	99.1	98.7	98.7	97.2	98.9	99.4	98.5	95.1	95.9	95.3
\$40,000 or more	94.8	96.2	99.2	99.4	97.9	96.9	98.4	99.4	97.2	95.3	97.3
All Households	91.3	93.1	94.1	93.4	93.9	91.9	95.7	94.2	91.5	90.6	89.5

* Current dollar equivalents are at the end of Table 6.14

Table 6.14
Percentage of Households with Telephone Service in March

Total Household Income in March 1984 Dollars *	1984	1985	1986	1987	1988	1989	1990	1991	1992	1993	1994	1995
Louisiana												
\$9,999 or less	80.9	79.6	78.2	72.2	68.8	79.7	77.5	85.3	84.2	77.3	81.7	81.9
\$10,000 - \$19,999	88.0	91.1	89.8	82.5	88.1	89.8	94.3	93.7	91.2	92.5	93.4	90.3
\$20,000 - \$29,999	94.1	95.1	94.9	95.2	97.8	98.8	97.2	98.0	97.9	95.7	95.0	96.4
\$30,000 - \$39,999	97.0	99.2	97.3	100.0	97.9	98.7	99.1	97.2	99.5	100.0	98.4	100.0
\$40,000 or more	98.0	99.1	100.0	100.0	100.0	98.3	99.0	100.0	100.0	100.0	98.1	98.1
All Households	89.6	90.7	90.6	87.1	87.1	90.8	90.5	93.0	92.7	90.4	91.6	91.0
Maine												
\$9,999 or less	83.1	87.3	83.9	92.1	88.0	86.6	91.7	86.9	82.4	91.8	86.7	88.4
\$10,000 - \$19,999	94.0	91.4	96.0	88.4	92.6	94.8	95.0	96.4	89.3	95.7	96.7	94.0
\$20,000 - \$29,999	98.5	99.3	94.8	97.1	96.8	98.7	96.7	96.9	95.8	99.3	96.4	98.9
\$30,000 - \$39,999	100.0	98.9	96.0	97.0	98.9	97.8	100.0	100.0	98.5	100.0	100.0	100.0
\$40,000 or more	100.0	98.2	98.6	100.0	98.2	100.0	100.0	99.0	98.6	100.0	100.0	100.0
All Households	94.3	94.2	92.8	94.2	94.3	95.2	96.5	95.6	91.8	96.9	95.0	95.4
Maryland												
\$9,999 or less	87.0	85.3	82.5	85.4	86.3	78.7	83.0	92.2	86.2	86.6	95.5	87.1
\$10,000 - \$19,999	94.9	90.6	95.4	95.5	95.2	97.1	94.6	94.6	93.8	94.7	94.3	93.3
\$20,000 - \$29,999	97.9	97.6	97.9	97.3	99.1	95.5	96.8	100.0	97.8	98.3	94.1	96.2
\$30,000 - \$39,999	99.4	100.0	100.0	100.0	98.4	100.0	98.5	97.3	98.8	96.1	95.8	98.0
\$40,000 or more	98.5	99.7	99.6	100.0	99.2	100.0	99.5	99.2	98.9	100.0	97.3	98.0
All Households	96.2	95.3	95.8	96.3	96.5	95.8	95.5	97.3	95.7	95.9	95.6	94.8
Massachusetts												
\$9,999 or less	88.2	87.9	89.0	89.9	88.7	88.3	90.0	90.1	91.8	91.3	92.0	90.7
\$10,000 - \$19,999	93.1	95.0	95.4	94.8	96.9	95.0	94.5	95.4	94.8	97.0	95.6	94.7
\$20,000 - \$29,999	97.7	97.3	97.2	99.2	98.6	99.1	98.3	98.2	98.4	98.9	96.0	96.4
\$30,000 - \$39,999	100.0	98.5	98.7	98.8	98.7	98.4	99.5	99.7	99.2	99.3	98.0	99.2
\$40,000 or more	99.1	99.4	99.5	99.4	99.8	99.8	99.6	99.6	99.7	99.9	98.8	98.7
All Households	95.7	95.9	96.2	96.7	96.9	96.6	96.7	96.6	96.9	97.4	96.2	96.0
Michigan												
\$9,999 or less	80.9	81.0	85.0	82.7	84.5	84.3	82.7	84.2	81.1	90.2	89.6	87.6
\$10,000 - \$19,999	93.2	92.2	91.8	95.3	93.6	94.2	93.2	94.6	94.9	95.1	93.8	96.2
\$20,000 - \$29,999	97.8	96.9	97.2	95.9	97.1	95.9	97.0	98.9	97.8	97.8	98.1	97.1
\$30,000 - \$39,999	99.1	98.7	97.7	99.1	99.1	99.1	98.7	98.4	99.1	99.7	98.5	96.5
\$40,000 or more	99.7	99.5	98.9	98.8	99.2	99.6	99.5	99.5	99.3	99.6	99.2	98.7
All Households	93.3	92.7	93.6	94.2	94.5	94.6	94.2	94.7	94.1	96.3	95.6	95.3
Minnesota												
\$9,999 or less	85.2	90.4	85.5	87.3	92.3	90.4	89.6	92.6	86.2	93.5	87.4	93.9
\$10,000 - \$19,999	95.7	97.9	95.7	96.1	95.5	96.6	96.1	97.5	99.5	98.8	97.5	96.9
\$20,000 - \$29,999	99.7	99.3	99.2	98.2	100.0	98.2	98.5	98.0	100.0	98.5	98.4	95.6
\$30,000 - \$39,999	99.7	97.8	99.1	98.9	98.4	97.6	98.8	97.4	100.0	99.0	100.0	98.4
\$40,000 or more	99.5	99.5	100.0	99.4	99.3	100.0	99.3	100.0	100.0	99.4	100.0	99.4
All Households	95.9	97.1	95.6	95.9	97.1	96.5	96.5	97.2	97.0	97.7	96.5	96.8

* Current dollar equivalents are at the end of Table 6.14

Table 6.14
Percentage of Households with Telephone Service in March

Total Household Income in March 1984 Dollars *	1996	1997	1998	1999	2000	2001	2002	2003	2004	2005	2006
Louisiana											
\$9,999 or less	79.5	81.7	84.2	82.3	85.4	86.7	84.1	82.8	85.2	80.8	83.0
\$10,000 - \$19,999	95.0	93.6	93.6	91.7	92.2	92.5	91.2	94.6	90.9	87.4	95.9
\$20,000 - \$29,999	93.2	95.0	97.1	90.5	91.2	96.5	93.3	98.4	89.0	94.1	99.2
\$30,000 - \$39,999	93.9	92.4	97.9	94.1	90.7	100.0	96.2	98.7	98.5	98.7	92.2
\$40,000 or more	97.8	98.3	98.0	98.8	96.0	98.0	97.1	98.4	98.3	96.3	94.9
All Households	90.5	91.2	93.5	90.6	90.9	93.3	91.4	93.2	91.2	89.9	92.7
Maine											
\$9,999 or less	91.9	90.5	92.6	94.5	98.0	97.7	96.5	96.4	91.8	91.2	93.3
\$10,000 - \$19,999	94.8	90.3	93.2	95.6	97.5	97.6	97.9	96.3	95.8	97.0	95.6
\$20,000 - \$29,999	98.7	95.6	97.8	98.6	98.4	97.6	99.5	99.4	99.7	95.5	97.5
\$30,000 - \$39,999	100.0	95.3	98.5	100.0	100.0	98.9	98.9	100.0	98.5	96.8	96.5
\$40,000 or more	98.1	98.9	100.0	100.0	99.2	99.3	98.7	99.7	98.5	97.5	98.0
All Households	96.5	93.7	95.9	97.6	98.5	98.2	98.2	98.1	96.4	95.4	96.1
Maryland											
\$9,999 or less	92.1	85.9	89.7	91.6	91.2	87.5	90.2	95.7	90.5	83.1	89.0
\$10,000 - \$19,999	93.3	96.9	93.7	93.7	94.1	92.2	94.5	98.4	90.4	90.2	93.8
\$20,000 - \$29,999	95.6	96.2	94.9	99.3	96.9	95.1	99.0	95.6	96.2	96.2	96.5
\$30,000 - \$39,999	96.8	97.0	97.3	100.0	97.9	98.2	97.9	100.0	92.3	96.3	95.0
\$40,000 or more	100.0	98.0	100.0	98.3	98.4	99.5	99.3	99.8	98.4	96.5	97.4
All Households	96.2	95.3	96.1	97.0	96.4	95.5	96.8	98.3	94.6	93.1	95.0
Massachusetts											
\$9,999 or less	87.3	91.7	84.3	90.2	89.8	90.8	94.4	93.3	93.9	90.3	84.7
\$10,000 - \$19,999	94.5	93.0	93.3	93.8	89.2	91.9	93.2	97.4	95.3	94.0	93.1
\$20,000 - \$29,999	96.1	97.1	97.8	94.5	95.5	98.6	96.1	98.2	98.6	91.7	91.0
\$30,000 - \$39,999	98.6	100.0	97.7	97.0	97.1	98.5	97.3	98.5	97.9	95.4	97.8
\$40,000 or more	99.1	98.2	97.4	98.7	97.7	98.5	97.5	98.9	98.6	96.0	97.1
All Households	95.2	95.9	94.1	95.2	94.0	95.8	95.9	97.3	96.9	93.8	93.1
Michigan											
\$9,999 or less	84.2	86.0	87.1	83.5	88.1	86.6	86.4	89.1	87.6	84.5	84.4
\$10,000 - \$19,999	92.9	92.9	95.0	93.3	95.7	95.2	93.2	94.5	93.3	91.3	93.5
\$20,000 - \$29,999	96.1	98.3	96.9	95.3	97.6	95.4	96.2	95.7	93.9	91.4	96.0
\$30,000 - \$39,999	97.8	98.6	96.7	97.3	97.0	99.5	97.6	97.0	96.2	95.9	97.9
\$40,000 or more	99.3	98.5	98.9	98.4	98.6	98.7	98.7	98.8	98.2	96.1	96.9
All Households	94.0	94.9	95.1	93.9	95.8	95.3	94.7	95.0	94.0	91.7	93.7
Minnesota											
\$9,999 or less	95.8	91.7	90.0	86.5	94.1	90.7	92.1	87.7	93.8	92.0	92.5
\$10,000 - \$19,999	96.5	96.8	98.3	92.6	98.8	96.3	95.8	94.5	96.2	94.9	95.4
\$20,000 - \$29,999	96.6	100.0	97.7	98.8	97.9	97.9	97.7	99.3	98.9	95.8	99.6
\$30,000 - \$39,999	99.0	97.1	98.9	97.9	97.0	97.3	98.8	99.1	99.4	97.6	97.8
\$40,000 or more	100.0	100.0	99.4	99.1	99.4	99.0	99.9	98.8	99.2	96.4	98.8
All Households	97.7	97.4	97.3	95.7	97.8	97.1	97.5	96.7	97.8	95.6	97.2

* Current dollar equivalents are at the end of Table 6.14

Table 6.14
Percentage of Households with Telephone Service in March

Total Household Income in March 1984 Dollars *	1984	1985	1986	1987	1988	1989	1990	1991	1992	1993	1994	1995
Mississippi												
\$9,999 or less	71.3	69.1	65.5	68.2	74.2	68.7	76.9	73.5	76.9	75.7	78.6	73.6
\$10,000 - \$19,999	79.0	81.4	86.5	84.3	79.4	86.3	87.5	88.3	88.5	88.9	91.5	88.5
\$20,000 - \$29,999	92.0	92.7	90.8	94.2	93.1	95.0	94.4	93.8	94.0	95.9	94.5	96.7
\$30,000 - \$39,999	96.3	91.6	93.9	96.5	93.3	98.9	100.0	100.0	97.7	96.0	96.0	94.5
\$40,000 or more	98.4	97.2	97.9	95.4	98.9	98.9	100.0	98.8	97.3	97.3	96.1	99.1
All Households	81.9	81.7	82.1	82.8	83.9	84.7	88.1	86.4	86.9	87.0	88.9	87.2
Missouri												
\$9,999 or less	82.5	83.3	83.8	78.8	78.4	77.6	81.2	85.6	88.6	80.1	83.2	85.5
\$10,000 - \$19,999	90.4	90.8	91.1	92.3	96.1	91.9	87.9	92.9	91.5	94.7	91.8	93.6
\$20,000 - \$29,999	96.9	96.9	97.4	93.4	97.3	98.5	96.3	99.0	100.0	97.6	96.4	98.4
\$30,000 - \$39,999	99.2	98.5	99.2	98.4	98.1	96.1	98.7	98.9	100.0	99.2	94.4	96.6
\$40,000 or more	99.4	100.0	98.0	100.0	99.4	97.5	100.0	98.2	99.0	100.0	100.0	100.0
All Households	92.2	92.8	93.1	91.5	93.0	91.0	91.9	94.2	94.8	92.8	92.1	94.1
Montana												
\$9,999 or less	79.6	84.0	81.2	78.3	81.4	80.4	80.2	77.9	80.5	84.6	91.3	91.1
\$10,000 - \$19,999	88.7	90.2	95.8	93.0	95.6	94.5	92.7	94.2	94.4	95.1	94.6	96.7
\$20,000 - \$29,999	96.4	97.8	97.8	94.9	90.7	96.9	95.0	95.9	96.6	97.9	96.4	97.3
\$30,000 - \$39,999	97.4	97.7	98.9	100.0	98.9	100.0	98.3	98.6	98.5	100.0	98.5	99.1
\$40,000 or more	100.0	98.2	98.6	97.7	97.9	97.5	100.0	100.0	100.0	98.7	99.2	100.0
All Households	90.3	92.2	93.1	91.3	91.1	92.6	91.7	91.5	92.6	94.5	95.4	96.3
Nebraska												
\$9,999 or less	90.7	94.2	92.0	89.0	88.1	87.0	86.3	89.4	91.2	91.1	90.7	90.9
\$10,000 - \$19,999	97.1	93.8	93.4	93.1	97.2	96.6	97.6	95.4	98.0	98.7	96.2	98.8
\$20,000 - \$29,999	99.2	98.1	98.9	97.2	100.0	100.0	97.4	97.4	98.3	97.6	99.4	99.3
\$30,000 - \$39,999	100.0	100.0	97.3	100.0	100.0	100.0	100.0	100.0	99.2	100.0	99.3	98.0
\$40,000 or more	100.0	98.7	100.0	99.1	98.4	100.0	100.0	100.0	100.0	100.0	100.0	97.8
All Households	96.6	96.5	95.8	94.9	96.4	96.4	95.8	95.9	97.2	97.3	97.0	97.1
Nevada												
\$9,999 or less	78.4	85.2	76.9	78.8	77.9	74.9	80.4	78.4	90.0	88.0	78.3	78.5
\$10,000 - \$19,999	89.8	84.5	92.5	91.1	89.6	91.3	91.8	89.2	91.1	92.7	92.3	92.1
\$20,000 - \$29,999	97.7	96.6	93.0	91.7	96.2	95.5	98.1	97.2	97.0	96.2	96.6	93.4
\$30,000 - \$39,999	98.2	95.4	96.7	97.9	96.6	97.1	96.2	99.3	97.5	98.8	95.3	97.7
\$40,000 or more	98.6	96.3	100.0	100.0	98.7	96.8	99.1	99.4	98.4	100.0	97.2	98.8
All Households	93.0	91.4	91.3	92.5	92.0	91.5	93.6	92.9	94.7	95.1	92.6	92.3
New Hampshire												
\$9,999 or less	82.2	87.8	84.9	91.7	90.2	88.7	88.3	86.1	82.1	87.4	89.0	89.7
\$10,000 - \$19,999	94.3	89.7	88.1	88.2	95.3	92.2	91.6	95.9	92.9	97.6	94.8	92.5
\$20,000 - \$29,999	98.4	92.6	97.1	92.4	98.0	98.0	96.9	95.3	97.0	98.1	94.0	97.4
\$30,000 - \$39,999	99.0	98.7	97.5	97.5	95.7	98.0	97.6	100.0	100.0	100.0	100.0	96.4
\$40,000 or more	100.0	97.7	100.0	98.5	99.3	98.6	100.0	100.0	98.6	100.0	100.0	99.4
All Households	94.8	93.3	94.0	94.1	96.4	95.8	95.9	96.7	94.6	97.2	95.9	95.2

* Current dollar equivalents are at the end of Table 6.14

Table 6.14
Percentage of Households with Telephone Service in March

Total Household Income in March 1984 Dollars *	1996	1997	1998	1999	2000	2001	2002	2003	2004	2005	2006
Mississippi											
\$9,999 or less	76.1	76.6	76.4	75.2	76.7	77.8	79.4	82.4	83.6	78.2	86.0
\$10,000 - \$19,999	86.1	90.2	89.1	85.0	92.9	86.6	94.9	90.8	90.3	88.7	87.2
\$20,000 - \$29,999	91.5	96.8	98.5	94.3	92.6	92.3	94.5	94.3	96.2	91.7	90.8
\$30,000 - \$39,999	98.6	98.0	96.0	93.1	90.9	92.4	97.3	98.0	93.7	91.6	97.1
\$40,000 or more	95.6	99.0	97.3	100.0	96.5	97.1	98.5	95.8	98.7	91.6	97.4
All Households	86.7	89.4	89.3	87.2	88.9	88.0	90.9	90.4	91.5	87.1	90.4
Missouri											
\$9,999 or less	87.3	95.2	84.4	82.7	86.1	93.2	88.3	92.3	81.4	83.7	87.8
\$10,000 - \$19,999	98.1	96.2	96.7	94.6	94.5	93.8	93.9	96.4	94.1	90.5	94.4
\$20,000 - \$29,999	96.6	96.7	96.5	95.6	96.5	97.1	96.7	100.0	96.3	94.8	96.4
\$30,000 - \$39,999	99.0	100.0	98.9	99.2	100.0	98.4	97.8	97.9	98.0	99.7	91.5
\$40,000 or more	100.0	100.0	99.3	100.0	99.2	99.6	99.1	99.2	98.3	96.1	96.5
All Households	96.3	97.5	95.0	94.8	95.5	96.7	95.4	97.2	93.5	92.3	93.4
Montana											
\$9,999 or less	89.4	86.3	87.2	88.0	88.0	90.2	92.9	89.1	88.1	86.7	86.3
\$10,000 - \$19,999	92.8	93.1	91.3	96.9	95.5	95.8	98.4	95.5	94.4	93.7	90.6
\$20,000 - \$29,999	97.8	98.1	97.9	98.7	98.4	97.5	96.5	97.1	96.1	96.0	93.9
\$30,000 - \$39,999	100.0	98.8	97.8	99.1	98.5	98.2	97.0	97.4	97.5	97.0	98.6
\$40,000 or more	95.6	99.2	97.2	97.6	99.1	94.0	95.5	98.8	95.9	96.0	96.6
All Households	94.2	94.1	93.2	95.6	95.1	94.8	96.1	94.9	93.7	92.9	92.1
Nebraska											
\$9,999 or less	90.1	92.8	92.5	85.1	96.6	93.1	92.7	89.4	88.9	84.4	81.2
\$10,000 - \$19,999	97.5	97.5	94.4	94.8	96.6	97.4	96.7	95.0	92.8	93.5	94.2
\$20,000 - \$29,999	98.0	97.4	96.8	98.6	100.0	98.2	95.3	98.7	97.3	96.8	98.3
\$30,000 - \$39,999	95.5	100.0	98.5	97.5	100.0	98.8	97.9	99.3	97.8	99.2	96.5
\$40,000 or more	99.2	98.0	97.9	98.9	98.4	98.5	98.9	99.8	98.6	99.3	97.5
All Households	96.0	97.0	95.7	94.6	98.1	97.3	96.5	96.4	95.1	94.3	93.6
Nevada											
\$9,999 or less	88.4	90.8	79.3	78.2	89.7	89.0	92.1	84.7	86.6	86.8	86.0
\$10,000 - \$19,999	90.0	91.3	88.8	93.3	94.0	94.2	93.3	94.7	93.0	89.8	92.4
\$20,000 - \$29,999	96.0	92.3	95.4	97.0	95.9	96.2	95.8	96.5	91.7	88.4	91.8
\$30,000 - \$39,999	97.4	96.3	100.0	95.1	96.2	96.6	98.2	96.6	96.4	93.4	95.5
\$40,000 or more	99.3	98.0	98.6	95.2	98.8	97.3	99.0	98.1	97.5	92.8	96.8
All Households	94.1	93.8	92.5	92.5	95.4	95.1	95.9	94.8	93.3	90.4	92.7
New Hampshire											
\$9,999 or less	96.1	93.6	88.6	90.2	95.6	95.3	92.7	90.7	92.0	91.0	96.1
\$10,000 - \$19,999	97.8	97.3	93.3	96.3	96.4	96.9	97.0	99.0	93.6	93.4	92.9
\$20,000 - \$29,999	98.2	96.4	94.5	96.4	96.6	98.8	99.3	97.1	92.1	96.5	96.7
\$30,000 - \$39,999	95.2	98.3	100.0	95.5	100.0	99.1	100.0	98.8	98.1	97.5	97.2
\$40,000 or more	99.1	99.1	98.7	97.6	100.0	99.3	98.7	99.1	98.2	97.2	94.8
All Households	97.6	97.1	95.4	95.7	98.0	98.1	97.8	97.4	95.4	95.5	95.3

* Current dollar equivalents are at the end of Table 6.14

Table 6.14
Percentage of Households with Telephone Service in March

Total Household Income in March 1984 Dollars *	1984	1985	1986	1987	1988	1989	1990	1991	1992	1993	1994	1995
New Jersey												
\$9,999 or less	83.2	84.3	80.0	81.6	85.4	86.8	86.6	83.5	84.8	83.2	83.4	81.9
\$10,000 - \$19,999	91.1	94.6	93.9	93.6	89.0	92.5	94.3	92.1	91.1	93.5	93.6	88.4
\$20,000 - \$29,999	96.1	96.6	96.9	94.4	95.4	95.9	95.0	96.6	98.6	94.5	96.0	91.9
\$30,000 - \$39,999	99.1	100.0	98.4	98.3	98.1	96.5	98.5	97.8	98.2	98.5	97.7	97.5
\$40,000 or more	98.6	99.4	98.9	99.3	99.2	99.0	98.7	99.0	98.9	99.0	97.4	96.9
All Households	93.6	95.2	94.5	94.2	94.3	95.1	95.5	94.8	94.9	94.3	94.0	92.0
New Mexico												
\$9,999 or less	61.8	67.4	67.8	73.6	70.3	73.8	75.3	71.5	71.7	75.5	80.3	78.0
\$10,000 - \$19,999	81.7	80.8	83.1	87.3	84.7	84.5	83.3	85.7	89.5	88.0	87.2	87.4
\$20,000 - \$29,999	89.8	90.7	89.9	96.8	92.6	97.1	89.2	96.5	95.1	93.7	93.5	92.4
\$30,000 - \$39,999	98.1	96.3	98.1	94.7	93.9	93.4	97.3	93.6	99.5	97.2	97.3	97.5
\$40,000 or more	99.0	98.2	98.4	99.3	98.6	98.7	99.3	98.9	98.7	99.1	96.2	100.0
All Households	82.1	84.3	85.2	88.2	85.5	86.5	86.4	87.3	88.6	88.7	89.4	89.0
New York												
\$9,999 or less	78.4	80.4	81.6	82.9	82.2	80.6	75.4	77.7	83.2	84.2	83.7	84.8
\$10,000 - \$19,999	91.9	91.8	92.7	91.8	92.3	94.1	90.7	89.8	92.9	94.5	93.5	94.4
\$20,000 - \$29,999	97.1	96.8	96.9	97.4	96.5	94.1	94.1	95.6	94.6	96.1	95.7	95.4
\$30,000 - \$39,999	98.0	98.1	98.2	97.6	96.8	98.4	96.4	98.5	97.6	97.6	98.0	96.2
\$40,000 or more	98.5	98.8	98.4	99.1	98.9	98.9	98.3	98.6	99.3	98.5	99.1	98.5
All Households	91.4	92.2	92.9	93.3	93.0	92.9	90.9	91.5	93.1	93.7	93.4	93.4
North Carolina												
\$9,999 or less	73.5	75.7	78.4	77.5	77.1	82.4	82.7	84.1	83.6	85.0	83.9	83.5
\$10,000 - \$19,999	87.0	89.2	88.1	88.0	88.2	88.3	91.0	91.2	91.4	90.9	93.6	92.3
\$20,000 - \$29,999	96.4	94.6	94.3	94.1	95.5	96.3	95.5	95.3	96.7	96.3	94.5	95.7
\$30,000 - \$39,999	98.5	99.4	98.2	98.0	98.5	99.4	97.9	98.1	97.5	98.5	97.0	97.6
\$40,000 or more	98.4	99.5	98.9	99.1	99.7	100.0	99.8	100.0	99.5	99.8	99.1	98.7
All Households	89.0	89.9	90.1	89.8	90.2	92.1	92.5	92.8	92.7	93.1	92.9	92.6
North Dakota												
\$9,999 or less	85.2	85.5	89.5	94.1	92.1	88.9	89.8	90.6	90.0	91.9	89.8	94.4
\$10,000 - \$19,999	95.0	94.9	93.1	98.3	95.0	98.3	97.9	97.6	97.2	98.2	97.1	97.8
\$20,000 - \$29,999	95.7	98.9	98.1	98.6	100.0	97.7	98.3	99.2	98.9	97.5	98.3	98.9
\$30,000 - \$39,999	98.7	100.0	99.1	100.0	100.0	99.2	99.0	99.2	99.2	100.0	97.9	100.0
\$40,000 or more	99.0	100.0	99.2	100.0	100.0	100.0	100.0	99.0	99.0	100.0	100.0	98.8
All Households	93.9	94.9	95.0	97.9	96.8	96.5	96.7	96.7	96.3	97.2	96.3	97.6
Ohio												
\$9,999 or less	81.0	77.4	79.1	80.6	82.8	82.2	88.6	85.9	84.4	86.3	85.8	83.4
\$10,000 - \$19,999	93.2	91.0	94.7	94.0	93.5	94.3	95.8	94.2	93.6	93.7	94.8	95.8
\$20,000 - \$29,999	97.0	96.8	96.4	97.6	97.4	97.5	98.0	97.1	97.8	98.0	96.7	95.5
\$30,000 - \$39,999	98.4	96.9	99.2	98.0	99.4	99.5	98.3	97.9	99.4	99.1	98.8	98.3
\$40,000 or more	99.4	99.3	99.4	98.5	99.4	99.6	99.6	99.8	99.0	99.7	98.7	99.3
All Households	93.2	91.6	93.5	93.4	94.2	94.3	96.0	94.8	94.3	95.1	94.6	93.9

* Current dollar equivalents are at the end of Table 6.14

Table 6.14
Percentage of Households with Telephone Service in March

Total Household Income in March 1984 Dollars *	1996	1997	1998	1999	2000	2001	2002	2003	2004	2005	2006
New Jersey											
\$9,999 or less	83.4	88.6	90.0	88.9	89.8	86.2	86.1	91.3	93.2	90.8	86.1
\$10,000 - \$19,999	88.3	94.9	94.4	93.4	93.5	95.2	94.7	95.6	90.2	91.6	82.5
\$20,000 - \$29,999	91.6	97.1	95.2	95.6	90.5	94.0	97.7	97.5	96.4	96.8	92.9
\$30,000 - \$39,999	96.1	97.7	95.8	97.7	98.0	97.0	98.7	97.9	97.5	95.2	94.9
\$40,000 or more	98.2	99.2	99.0	97.0	97.5	98.6	98.5	98.2	98.8	95.4	96.2
All Households	92.4	96.1	95.7	94.9	94.5	94.9	95.6	96.5	95.8	94.1	91.8
New Mexico											
\$9,999 or less	68.5	69.6	76.2	76.6	85.9	83.0	83.8	81.7	84.7	82.9	78.0
\$10,000 - \$19,999	87.1	90.1	87.8	85.6	90.0	90.9	93.7	92.4	89.5	91.0	85.3
\$20,000 - \$29,999	91.1	93.0	93.4	91.5	93.9	94.2	95.0	95.7	94.9	95.6	88.9
\$30,000 - \$39,999	96.4	95.2	89.8	94.5	91.7	93.1	95.1	97.5	97.9	91.7	91.4
\$40,000 or more	97.9	100.0	97.6	93.1	97.2	95.7	98.2	96.6	97.8	95.0	96.1
All Households	84.3	86.0	87.8	86.7	91.3	90.7	92.4	91.6	91.7	90.9	87.0
New York											
\$9,999 or less	85.4	87.5	88.5	90.7	92.0	90.7	89.2	90.7	88.9	85.1	85.2
\$10,000 - \$19,999	93.3	95.3	95.3	94.3	96.9	94.0	96.6	94.6	93.4	91.5	88.2
\$20,000 - \$29,999	96.3	95.4	97.4	96.2	96.8	95.0	98.2	96.4	97.2	91.9	93.3
\$30,000 - \$39,999	97.6	97.3	98.4	97.5	97.6	97.7	98.6	98.3	97.7	92.2	93.7
\$40,000 or more	98.4	98.8	98.7	98.1	97.9	97.8	98.7	99.1	98.0	94.6	93.2
All Households	93.6	94.5	95.2	95.1	96.1	95.0	96.0	95.7	94.8	91.0	90.4
North Carolina											
\$9,999 or less	85.5	83.6	85.5	84.3	85.1	86.5	86.9	89.8	87.6	86.4	85.1
\$10,000 - \$19,999	87.9	91.8	91.0	92.6	92.4	91.7	93.7	93.2	93.4	88.8	93.1
\$20,000 - \$29,999	95.9	96.3	94.5	95.7	95.8	96.2	97.6	97.3	95.0	94.6	95.1
\$30,000 - \$39,999	98.2	98.9	97.2	99.0	96.7	95.7	96.8	96.3	97.9	95.9	97.8
\$40,000 or more	99.1	98.4	98.1	98.0	98.4	97.1	98.0	98.4	97.8	96.3	96.0
All Households	92.5	93.5	93.1	93.3	93.5	93.1	94.3	94.6	93.7	91.9	92.8
North Dakota											
\$9,999 or less	91.3	93.6	91.2	89.3	89.1	86.2	89.6	85.6	86.0	88.5	91.5
\$10,000 - \$19,999	95.5	95.4	94.9	95.7	95.6	95.2	95.7	95.3	94.8	96.1	93.8
\$20,000 - \$29,999	98.1	96.8	100.0	99.4	95.6	98.1	98.0	99.2	96.8	97.8	98.1
\$30,000 - \$39,999	100.0	98.7	100.0	98.8	97.8	99.0	98.2	98.1	96.7	99.4	98.3
\$40,000 or more	100.0	98.6	100.0	100.0	99.0	98.3	99.4	98.9	97.6	96.9	97.6
All Households	96.2	96.2	96.5	95.7	94.8	94.9	95.7	94.8	94.0	95.4	95.4
Ohio											
\$9,999 or less	87.3	88.5	87.7	87.8	88.0	86.9	90.6	93.1	87.2	86.7	88.4
\$10,000 - \$19,999	92.9	94.7	95.1	94.0	93.9	95.1	96.2	94.2	93.8	91.8	93.7
\$20,000 - \$29,999	98.7	96.8	98.9	98.7	97.1	96.3	97.8	97.3	96.8	96.2	95.2
\$30,000 - \$39,999	99.2	97.0	98.6	98.3	96.5	98.4	99.0	98.2	96.7	97.4	95.5
\$40,000 or more	98.8	99.3	99.3	99.2	98.5	98.6	98.7	99.0	98.7	97.2	96.8
All Households	95.0	95.0	95.8	95.6	94.8	95.2	96.4	96.3	94.8	93.6	93.9

* Current dollar equivalents are at the end of Table 6.14

Table 6.14
Percentage of Households with Telephone Service in March

Total Household Income in March 1984 Dollars *	1984	1985	1986	1987	1988	1989	1990	1991	1992	1993	1994	1995
Oklahoma												
\$9,999 or less	81.9	77.5	80.8	67.8	74.7	67.5	75.8	76.7	78.5	82.5	84.6	76.5
\$10,000 - \$19,999	90.8	88.4	86.2	89.7	88.5	86.5	91.4	87.2	90.8	91.2	93.8	92.9
\$20,000 - \$29,999	94.7	93.5	93.1	95.9	96.7	96.8	96.7	96.3	97.8	96.1	98.1	99.5
\$30,000 - \$39,999	94.4	98.7	98.8	98.9	100.0	95.5	98.4	98.7	100.0	100.0	95.2	100.0
\$40,000 or more	99.0	99.2	98.2	100.0	100.0	99.1	99.2	100.0	100.0	98.9	99.2	99.1
All Households	91.0	90.3	89.9	88.3	89.7	86.6	90.5	89.6	91.2	91.8	93.0	91.4
Oregon												
\$9,999 or less	76.4	73.5	83.6	72.5	68.6	71.2	82.0	88.6	83.5	82.4	92.6	90.3
\$10,000 - \$19,999	94.2	89.9	91.9	92.1	88.2	87.6	88.7	96.9	90.2	91.3	92.6	98.1
\$20,000 - \$29,999	95.0	94.4	93.5	97.5	98.7	95.1	97.9	98.6	92.4	100.0	100.0	97.0
\$30,000 - \$39,999	100.0	100.0	97.2	98.8	100.0	95.3	100.0	100.0	96.8	92.7	97.9	97.0
\$40,000 or more	96.9	93.9	99.1	100.0	100.0	99.0	97.9	98.2	99.3	99.3	98.7	100.0
All Households	91.4	89.6	92.4	91.5	89.7	89.6	92.8	96.2	91.8	92.8	96.2	96.4
Pennsylvania												
\$9,999 or less	85.6	85.2	88.4	88.7	89.8	90.5	91.0	91.9	93.4	92.3	91.9	91.8
\$10,000 - \$19,999	95.2	95.0	96.8	95.7	95.2	96.4	96.6	96.9	97.8	98.2	97.6	95.7
\$20,000 - \$29,999	98.0	97.5	98.0	98.2	99.0	98.2	98.4	98.8	99.0	99.0	98.7	98.3
\$30,000 - \$39,999	99.0	99.5	98.4	98.6	98.3	99.4	98.6	100.0	99.7	99.7	99.4	99.4
\$40,000 or more	99.2	99.6	99.0	99.6	99.3	99.6	99.2	99.4	99.8	99.6	99.2	99.2
All Households	94.4	94.4	95.9	96.0	96.1	96.7	96.7	97.2	97.8	97.5	97.1	96.6
Rhode Island												
\$9,999 or less	86.4	80.7	87.8	91.2	92.9	83.5	82.4	83.8	87.0	85.6	87.6	92.9
\$10,000 - \$19,999	93.2	96.4	91.9	89.2	93.5	94.9	96.3	94.8	93.0	96.0	96.0	94.4
\$20,000 - \$29,999	97.8	96.7	96.1	97.3	95.3	98.8	95.5	95.5	98.2	98.1	97.8	98.8
\$30,000 - \$39,999	98.5	100.0	100.0	100.0	98.8	100.0	100.0	98.3	98.2	96.8	100.0	98.8
\$40,000 or more	98.3	98.0	100.0	100.0	100.0	99.2	99.3	99.2	100.0	98.9	99.6	99.0
All Households	94.0	93.3	94.8	95.4	96.1	95.3	94.8	94.6	94.9	94.8	95.9	96.5
South Carolina												
\$9,999 or less	66.1	73.0	77.1	75.5	75.7	72.2	76.8	75.3	73.1	76.4	74.9	79.5
\$10,000 - \$19,999	88.2	82.7	86.3	86.9	85.1	81.8	86.8	85.2	88.3	88.3	85.7	90.8
\$20,000 - \$29,999	96.1	98.2	94.7	95.7	89.7	93.1	97.9	96.9	98.1	92.6	94.6	93.1
\$30,000 - \$39,999	93.5	98.3	100.0	97.6	98.9	98.2	98.3	96.3	97.3	96.0	98.2	100.0
\$40,000 or more	99.1	95.7	99.1	98.4	98.4	99.3	100.0	100.0	97.9	100.0	100.0	97.6
All Households	85.1	87.5	88.9	89.1	88.5	87.2	89.7	89.7	89.2	89.2	88.1	90.9
South Dakota												
\$9,999 or less	84.6	85.6	84.4	82.0	80.0	84.9	88.7	85.8	90.6	87.5	87.6	86.8
\$10,000 - \$19,999	92.5	89.6	93.9	94.8	92.7	93.7	93.5	93.8	91.5	93.3	97.3	95.9
\$20,000 - \$29,999	98.4	97.8	99.3	95.9	98.4	97.5	97.8	95.4	97.9	95.5	95.4	97.6
\$30,000 - \$39,999	98.8	97.9	98.8	99.2	98.4	96.3	98.2	99.0	99.2	99.2	100.0	96.7
\$40,000 or more	100.0	99.0	97.9	97.1	100.0	98.9	99.1	98.4	97.6	98.4	98.2	99.0
All Households	93.0	92.4	93.5	92.3	92.3	93.4	94.4	93.5	94.3	93.6	94.8	94.7

* Current dollar equivalents are at the end of Table 6.14

Table 6.14
Percentage of Households with Telephone Service in March

Total Household Income in March 1984 Dollars *	1996	1997	1998	1999	2000	2001	2002	2003	2004	2005	2006
Oklahoma											
\$9,999 or less	80.4	78.9	80.0	80.0	82.1	87.1	85.1	82.0	84.0	84.6	82.4
\$10,000 - \$19,999	90.0	95.4	89.5	89.2	86.6	92.2	91.7	93.7	95.1	87.5	91.1
\$20,000 - \$29,999	95.9	98.3	95.6	98.1	93.8	92.2	94.6	95.4	93.4	93.1	93.4
\$30,000 - \$39,999	96.4	98.0	97.8	95.5	97.3	95.8	99.1	97.4	96.6	94.6	93.1
\$40,000 or more	98.2	96.1	96.0	96.0	97.6	99.4	99.5	98.4	97.0	95.6	94.1
All Households	90.3	91.8	90.6	90.8	90.3	92.7	93.1	92.8	92.7	90.5	90.0
Oregon											
\$9,999 or less	88.1	90.5	86.8	87.8	86.7	90.2	91.9	92.9	88.8	92.7	93.4
\$10,000 - \$19,999	95.9	95.0	94.7	94.1	91.3	97.2	96.7	95.7	94.6	93.1	96.2
\$20,000 - \$29,999	100.0	96.1	96.8	98.4	98.1	96.3	98.4	98.3	97.2	93.6	96.6
\$30,000 - \$39,999	98.9	97.4	100.0	100.0	97.3	98.1	100.0	98.8	95.2	96.1	98.5
\$40,000 or more	100.0	97.7	98.4	97.1	97.2	97.2	100.0	98.5	98.8	97.0	98.9
All Households	96.7	95.3	95.3	95.1	94.2	96.0	97.4	96.7	95.0	94.4	96.6
Pennsylvania											
\$9,999 or less	92.4	93.6	92.1	92.3	94.5	92.9	94.0	93.9	92.1	91.3	89.9
\$10,000 - \$19,999	98.2	97.0	97.6	96.5	96.1	96.7	97.7	97.0	96.1	93.8	94.9
\$20,000 - \$29,999	98.1	98.6	97.7	98.7	99.0	98.7	98.3	98.7	97.8	95.9	97.2
\$30,000 - \$39,999	98.1	99.5	98.8	97.5	98.5	97.8	99.5	98.3	98.0	97.7	96.9
\$40,000 or more	99.4	99.1	98.9	99.1	99.0	97.3	99.3	98.9	98.3	97.0	97.7
All Households	97.1	97.3	96.9	96.9	97.3	96.7	97.8	97.4	96.4	94.9	95.3
Rhode Island											
\$9,999 or less	90.7	87.6	92.5	85.8	89.6	92.5	92.3	92.9	89.4	88.7	89.7
\$10,000 - \$19,999	94.3	91.9	95.9	96.3	91.9	97.0	94.3	98.2	94.2	92.5	93.4
\$20,000 - \$29,999	97.2	96.1	98.5	96.6	97.6	96.1	95.0	98.8	97.9	94.5	96.5
\$30,000 - \$39,999	99.3	100.0	98.5	98.9	93.8	98.8	99.6	96.5	97.8	96.0	95.9
\$40,000 or more	98.2	100.0	97.7	97.3	99.4	98.7	99.1	99.8	98.4	97.6	97.4
All Households	95.5	94.6	96.2	94.7	94.6	96.6	96.1	97.4	95.4	94.0	94.8
South Carolina											
\$9,999 or less	80.6	76.2	80.5	89.9	86.2	84.6	85.7	87.4	85.2	87.1	85.8
\$10,000 - \$19,999	93.2	91.3	92.5	93.3	88.9	91.1	94.3	94.1	95.6	93.7	92.7
\$20,000 - \$29,999	97.3	95.7	94.8	95.3	100.0	97.7	96.4	95.4	92.4	96.3	95.4
\$30,000 - \$39,999	96.4	98.5	94.5	96.1	100.0	95.5	98.2	97.6	98.8	98.7	97.1
\$40,000 or more	98.9	100.0	99.1	100.0	100.0	98.9	97.5	98.2	97.6	98.1	96.8
All Households	92.0	92.0	92.1	94.6	94.3	93.3	94.0	94.0	93.4	94.1	92.9
South Dakota											
\$9,999 or less	82.7	90.5	68.5	73.8	91.1	91.6	88.8	86.9	80.3	87.4	90.8
\$10,000 - \$19,999	93.3	92.5	94.1	93.9	90.4	93.8	93.9	95.4	94.4	95.2	98.1
\$20,000 - \$29,999	97.6	98.8	95.7	97.8	99.2	96.1	95.9	95.7	98.1	98.1	96.3
\$30,000 - \$39,999	99.0	96.7	100.0	96.9	100.0	96.7	99.4	97.2	98.7	99.3	98.9
\$40,000 or more	98.9	98.8	98.2	100.0	99.1	98.1	99.4	99.4	96.3	99.3	97.0
All Households	93.1	94.7	89.0	91.4	95.3	95.0	95.2	94.6	92.7	95.3	96.0

* Current dollar equivalents are at the end of Table 6.14

Table 6.14
Percentage of Households with Telephone Service in March

Total Household Income in March 1984 Dollars *	1984	1985	1986	1987	1988	1989	1990	1991	1992	1993	1994	1995
Tennessee												
\$9,999 or less	71.1	75.0	79.4	80.4	80.5	86.7	86.0	75.6	89.6	83.0	84.6	82.5
\$10,000 - \$19,999	88.3	91.2	89.4	89.5	93.9	90.0	88.2	93.4	91.3	93.1	91.6	93.9
\$20,000 - \$29,999	94.5	91.2	94.1	95.4	97.5	97.6	97.0	97.6	98.0	99.2	98.4	94.4
\$30,000 - \$39,999	100.0	97.5	100.0	96.0	93.7	97.7	100.0	100.0	97.8	97.8	100.0	100.0
\$40,000 or more	100.0	98.8	100.0	97.4	99.0	100.0	99.1	97.9	100.0	99.3	100.0	100.0
All Households	87.1	88.0	89.8	89.5	91.6	93.0	92.3	90.8	94.1	92.8	92.9	92.7
Texas												
\$9,999 or less	74.0	73.8	72.8	77.5	70.8	73.3	77.5	78.8	80.7	79.7	82.6	82.2
\$10,000 - \$19,999	84.6	84.5	85.4	86.0	83.9	84.0	86.5	88.8	91.2	91.7	91.9	88.7
\$20,000 - \$29,999	91.7	90.1	91.2	95.8	95.5	93.1	95.9	94.9	94.5	96.5	93.9	92.7
\$30,000 - \$39,999	97.0	96.9	94.5	96.2	97.9	98.2	98.7	98.3	98.0	98.6	96.9	97.6
\$40,000 or more	98.5	98.9	99.3	99.0	98.7	97.8	98.5	99.3	99.3	99.0	98.5	97.9
All Households	88.4	88.1	88.1	90.2	88.2	87.8	90.0	91.2	91.8	92.0	92.0	91.0
Utah												
\$9,999 or less	81.5	87.9	78.3	73.0	79.1	87.7	85.3	96.1	91.0	86.9	87.7	91.2
\$10,000 - \$19,999	88.4	95.9	91.2	91.9	91.0	93.6	96.8	95.4	94.4	95.3	96.5	96.4
\$20,000 - \$29,999	97.0	96.9	98.3	97.8	97.2	99.2	99.2	98.2	92.5	96.3	97.4	99.5
\$30,000 - \$39,999	100.0	97.8	100.0	97.8	92.7	99.1	98.4	98.6	98.7	100.0	97.9	99.1
\$40,000 or more	100.0	98.2	100.0	100.0	100.0	98.9	100.0	99.0	97.8	98.2	98.9	100.0
All Households	92.4	95.5	94.0	92.9	92.6	95.6	0.0	97.3	94.4	95.6	96.2	97.3
Vermont												
\$9,999 or less	75.3	77.2	83.5	90.8	88.4	87.7	90.8	83.5	83.6	87.9	87.7	88.4
\$10,000 - \$19,999	93.3	90.3	89.9	96.4	93.9	95.0	96.4	94.8	94.0	88.9	95.8	95.3
\$20,000 - \$29,999	96.3	96.0	97.7	95.3	100.0	97.3	97.4	95.9	98.9	97.3	96.6	99.2
\$30,000 - \$39,999	97.6	94.0	100.0	98.9	98.7	98.6	99.0	100.0	98.3	96.3	98.2	99.1
\$40,000 or more	100.0	97.4	98.4	99.0	100.0	99.2	99.1	100.0	98.9	97.6	96.1	100.0
All Households	91.5	90.7	94.1	95.9	95.9	95.8	96.8	94.8	94.2	93.4	94.7	96.4
Virginia												
\$9,999 or less	80.4	82.5	74.7	73.1	80.0	79.8	82.1	71.6	80.1	84.0	87.1	89.6
\$10,000 - \$19,999	90.2	86.9	90.2	91.0	94.8	88.7	89.4	91.2	92.4	87.3	93.0	96.0
\$20,000 - \$29,999	95.7	96.9	94.4	96.2	95.0	96.0	94.8	95.6	97.5	97.9	96.2	98.8
\$30,000 - \$39,999	98.2	98.4	99.2	98.7	98.0	97.1	98.3	99.0	98.1	99.2	97.4	99.0
\$40,000 or more	98.9	98.3	98.9	99.1	100.0	98.6	99.3	100.0	99.6	99.1	97.9	99.5
All Households	93.2	92.9	92.2	93.0	94.4	92.8	93.4	92.3	94.3	94.1	94.6	97.0
Washington												
\$9,999 or less	82.7	82.9	80.2	81.2	83.3	84.8	92.1	92.3	87.5	93.1	88.8	89.9
\$10,000 - \$19,999	91.1	89.5	92.5	93.5	89.8	96.7	96.7	95.6	97.9	97.6	94.9	95.4
\$20,000 - \$29,999	95.9	96.1	93.3	94.6	96.8	98.5	97.0	98.7	98.7	97.1	95.1	95.8
\$30,000 - \$39,999	96.2	98.6	96.7	99.1	98.0	99.1	99.3	100.0	100.0	98.6	97.7	98.1
\$40,000 or more	98.4	97.7	97.3	98.5	99.6	100.0	99.4	100.0	98.9	100.0	99.2	98.2
All Households	92.9	93.1	92.1	93.4	93.5	96.6	97.2	97.4	96.9	97.4	95.4	95.4

* Current dollar equivalents are at the end of Table 6.14

Table 6.14
Percentage of Households with Telephone Service in March

Total Household Income in March 1984 Dollars *	1996	1997	1998	1999	2000	2001	2002	2003	2004	2005	2006
Tennessee											
\$9,999 or less	82.6	89.3	87.1	83.3	90.9	82.4	85.9	87.7	89.6	90.1	87.8
\$10,000 - \$19,999	93.4	92.9	93.3	92.9	96.9	92.7	93.6	92.4	92.0	91.4	90.8
\$20,000 - \$29,999	99.3	96.2	97.7	97.4	95.0	98.5	93.2	96.1	94.0	90.6	94.0
\$30,000 - \$39,999	100.0	98.3	95.7	97.2	100.0	96.0	97.7	97.4	95.5	93.4	94.8
\$40,000 or more	97.5	97.6	98.3	98.4	100.0	98.4	99.0	98.3	97.3	92.9	98.3
All Households	93.4	94.1	93.9	93.3	96.3	92.8	93.2	93.8	93.3	91.5	92.5
Texas											
\$9,999 or less	79.7	79.6	83.2	83.1	85.2	86.2	86.7	88.1	85.6	83.9	83.8
\$10,000 - \$19,999	89.6	90.6	90.9	91.1	92.0	92.4	92.1	93.2	91.0	89.5	88.1
\$20,000 - \$29,999	94.3	94.2	95.5	93.9	95.5	93.8	95.9	96.8	93.1	92.5	92.9
\$30,000 - \$39,999	97.4	96.3	98.0	94.4	97.6	95.4	98.4	96.9	97.6	91.4	93.0
\$40,000 or more	98.2	97.5	98.0	98.1	98.4	97.6	99.3	98.1	95.9	95.4	97.4
All Households	91.0	91.0	92.4	92.1	93.5	93.0	94.4	94.5	92.1	90.4	90.8
Utah											
\$9,999 or less	84.5	98.3	94.1	89.0	88.1	91.1	91.1	92.8	93.8	88.2	91.9
\$10,000 - \$19,999	95.5	94.1	98.5	94.0	95.0	94.7	96.6	96.8	95.1	94.5	95.2
\$20,000 - \$29,999	97.1	97.8	98.8	97.2	97.7	98.2	97.3	98.0	96.4	98.5	98.1
\$30,000 - \$39,999	99.1	100.0	99.0	98.2	98.9	98.4	96.0	99.1	98.2	100.0	99.2
\$40,000 or more	99.7	99.3	98.2	97.4	96.8	97.3	99.0	100.0	98.4	99.7	97.4
All Households	96.0	97.5	98.0	95.6	95.8	96.2	96.4	97.6	96.6	97.0	96.7
Vermont											
\$9,999 or less	91.7	84.6	85.8	89.0	92.9	93.1	94.9	93.1	93.4	95.2	91.6
\$10,000 - \$19,999	96.3	91.7	97.2	96.2	94.8	96.9	97.5	94.9	97.0	95.6	95.0
\$20,000 - \$29,999	93.8	98.0	99.0	95.6	96.8	99.5	98.7	97.8	96.8	94.8	95.8
\$30,000 - \$39,999	97.1	99.0	98.3	96.1	98.6	99.2	100.0	98.7	97.9	97.6	99.1
\$40,000 or more	100.0	100.0	98.2	99.1	95.7	98.8	99.1	98.3	99.1	97.3	98.6
All Households	95.7	93.9	95.6	95.5	95.6	97.4	98.0	96.5	96.9	96.1	96.2
Virginia											
\$9,999 or less	86.2	84.7	84.7	79.5	84.2	89.5	90.9	84.9	87.4	85.1	87.9
\$10,000 - \$19,999	96.3	90.0	96.1	92.7	90.8	92.0	92.3	94.3	96.1	89.1	92.5
\$20,000 - \$29,999	97.4	97.8	94.3	98.1	98.4	95.3	96.8	96.7	94.7	90.9	92.7
\$30,000 - \$39,999	98.9	94.7	99.1	93.4	99.1	96.2	97.2	99.2	93.8	94.7	93.1
\$40,000 or more	99.5	99.1	99.1	97.6	98.4	99.1	99.5	98.9	96.8	95.0	96.8
All Households	95.8	93.6	95.0	93.2	94.9	95.0	96.0	95.4	94.3	91.3	93.3
Washington											
\$9,999 or less	83.6	89.0	87.1	83.1	79.4	91.7	94.4	92.5	87.5	93.0	92.7
\$10,000 - \$19,999	91.6	95.3	91.7	95.2	90.7	95.3	93.2	96.6	94.2	92.7	95.7
\$20,000 - \$29,999	100.0	98.4	99.0	99.4	98.1	96.8	95.7	97.3	98.7	97.7	96.4
\$30,000 - \$39,999	100.0	98.7	96.4	100.0	97.5	96.9	98.9	100.0	95.1	99.1	96.3
\$40,000 or more	97.1	98.9	97.8	97.8	99.1	98.3	99.1	97.5	97.6	98.2	98.3
All Households	94.4	96.1	95.0	96.0	93.7	96.0	96.3	96.6	94.9	96.2	96.2

* Current dollar equivalents are at the end of Table 6.14

Table 6.14
Percentage of Households with Telephone Service in March

Total Household Income in March 1984 Dollars *	1984	1985	1986	1987	1988	1989	1990	1991	1992	1993	1994	1995
West Virginia												
\$9,999 or less	75.7	74.4	79.9	77.1	75.8	76.7	77.1	77.4	79.4	78.6	78.1	84.1
\$10,000 - \$19,999	88.8	90.9	94.0	91.9	93.2	88.6	89.3	87.7	89.2	93.1	92.9	94.4
\$20,000 - \$29,999	91.2	93.8	97.3	95.4	92.7	93.7	94.2	97.8	96.2	95.5	99.3	97.8
\$30,000 - \$39,999	98.9	97.6	97.2	97.2	97.1	97.5	95.3	99.0	97.6	95.7	98.4	96.9
\$40,000 or more	100.0	97.1	98.7	100.0	97.2	97.6	98.9	95.3	97.9	100.0	98.6	98.2
All Households	87.3	88.0	90.7	88.7	88.0	87.6	88.7	89.0	89.6	89.4	90.6	92.4
Wisconsin												
\$9,999 or less	88.4	83.5	81.4	85.1	86.1	88.4	89.6	90.4	90.5	93.3	92.8	93.3
\$10,000 - \$19,999	96.0	95.1	95.1	97.7	96.7	95.7	94.9	95.3	97.4	98.2	96.2	96.7
\$20,000 - \$29,999	98.1	99.4	99.5	98.8	100.0	98.7	98.9	99.4	99.7	97.1	97.8	99.6
\$30,000 - \$39,999	99.1	99.2	100.0	100.0	98.5	100.0	100.0	100.0	100.0	98.0	99.4	99.1
\$40,000 or more	100.0	98.4	100.0	100.0	98.2	100.0	100.0	99.4	100.0	100.0	100.0	100.0
All Households	96.0	93.8	94.6	96.2	95.8	96.8	96.6	96.8	97.7	97.4	97.1	97.9
Wyoming												
\$9,999 or less	74.2	84.6	73.1	85.6	79.6	84.3	83.1	84.0	76.4	85.5	85.4	86.2
\$10,000 - \$19,999	86.0	90.6	92.6	92.3	91.1	96.1	95.0	96.6	95.6	92.6	91.5	93.6
\$20,000 - \$29,999	91.7	91.8	96.6	94.8	99.3	100.0	97.0	98.1	96.0	96.8	96.0	94.0
\$30,000 - \$39,999	100.0	96.9	96.0	98.4	100.0	100.0	100.0	98.9	98.8	98.7	97.1	96.4
\$40,000 or more	98.0	97.3	99.2	98.8	98.2	97.9	100.0	100.0	100.0	98.8	98.3	98.5
All Households	89.2	92.2	90.7	93.5	93.5	95.4	95.3	95.5	92.8	94.1	92.9	93.6
United States Total												
\$9,999 or less	80.1	80.0	80.5	80.8	81.4	81.9	82.9	83.4	83.7	84.8	85.7	85.1
\$10,000 - \$19,999	90.8	90.5	91.3	90.9	91.5	91.6	91.9	92.3	93.2	93.7	93.2	93.7
\$20,000 - \$29,999	95.9	95.7	95.3	96.1	96.5	96.3	96.3	96.9	96.9	97.1	96.2	96.2
\$30,000 - \$39,999	98.3	98.1	97.9	98.0	98.0	98.4	98.4	98.7	98.7	98.5	97.6	98.0
\$40,000 or more	98.8	98.9	98.9	99.0	99.1	99.1	99.0	99.2	99.2	99.3	98.8	98.6
All Households	91.8	91.8	92.2	92.5	92.9	93.1	93.4	93.7	93.9	94.2	93.9	93.9
1984 Dollars	Equivalent in Current Dollars											
\$10,000	\$10,000	\$10,370	\$10,604	\$10,926	\$11,354	\$11,920	\$12,514	\$13,158	\$13,578	\$13,996	\$14,347	\$14,756
\$20,000	\$20,000	\$20,740	\$21,208	\$21,852	\$22,708	\$23,840	\$25,028	\$26,316	\$27,156	\$27,992	\$28,694	\$29,512
\$30,000	\$30,000	\$31,110	\$31,812	\$32,778	\$34,062	\$35,760	\$37,542	\$39,474	\$40,734	\$41,988	\$43,041	\$44,268
\$40,000	\$40,000	\$41,480	\$42,416	\$43,704	\$45,416	\$47,680	\$50,056	\$52,632	\$54,312	\$55,984	\$57,388	\$59,024

* Current dollar equivalents are at the end of Table 6.14

Table 6.14
Percentage of Households with Telephone Service in March

Total Household Income in March 1984 Dollars *	1996	1997	1998	1999	2000	2001	2002	2003	2004	2005	2006
West Virginia											
\$9,999 or less	81.7	83.8	85.6	87.9	84.1	87.3	88.1	91.0	91.6	84.9	87.4
\$10,000 - \$19,999	96.9	97.1	96.2	94.9	96.1	95.1	95.0	96.0	94.2	92.0	95.3
\$20,000 - \$29,999	98.3	97.4	97.8	92.3	95.2	98.2	98.5	94.7	96.3	96.3	95.9
\$30,000 - \$39,999	100.0	100.0	95.5	96.8	97.2	98.5	99.3	98.3	96.6	96.4	91.8
\$40,000 or more	99.1	100.0	99.5	98.5	100.0	97.7	99.6	98.3	97.1	92.6	98.1
All Households	93.1	93.6	93.6	93.0	93.3	94.3	94.7	94.9	94.6	91.4	93.3
Wisconsin											
\$9,999 or less	90.9	87.8	86.5	83.2	84.5	90.0	87.5	89.5	92.5	90.7	87.0
\$10,000 - \$19,999	95.9	94.8	94.4	96.4	90.6	95.2	94.1	94.2	94.1	89.8	93.7
\$20,000 - \$29,999	98.6	99.1	95.8	99.2	96.9	97.8	98.2	97.9	96.9	98.4	98.6
\$30,000 - \$39,999	98.9	100.0	98.3	100.0	98.2	98.0	99.6	99.0	96.8	97.6	96.7
\$40,000 or more	99.4	99.4	98.5	100.0	97.4	99.0	99.6	99.7	98.8	96.4	96.6
All Households	97.2	96.4	94.9	96.3	94.0	96.4	96.1	96.4	96.0	94.4	94.3
Wyoming											
\$9,999 or less	87.1	89.5	83.4	91.1	91.7	86.2	82.5	84.4	88.7	88.5	89.1
\$10,000 - \$19,999	96.1	93.9	93.4	92.1	91.4	93.1	92.2	90.3	95.2	94.5	94.3
\$20,000 - \$29,999	99.2	97.7	96.3	98.3	95.6	95.0	94.8	97.5	97.3	92.1	94.5
\$30,000 - \$39,999	98.8	97.5	97.7	97.0	97.4	96.5	96.9	97.1	99.6	97.2	97.2
\$40,000 or more	99.1	98.8	95.7	98.2	99.2	97.8	99.3	99.6	98.3	99.0	97.8
All Households	95.5	94.9	92.6	95.0	94.8	93.7	93.0	93.4	95.8	94.5	94.6
United States Total											
\$9,999 or less	85.4	86.0	85.7	85.5	87.5	87.6	89.2	89.2	88.0	86.4	86.3
\$10,000 - \$19,999	93.0	93.0	93.7	92.9	93.3	93.4	94.3	94.6	93.2	91.2	91.8
\$20,000 - \$29,999	96.5	96.5	96.1	96.0	96.1	95.9	96.9	97.0	95.3	94.1	94.4
\$30,000 - \$39,999	97.6	97.6	97.4	97.2	97.3	97.1	98.1	98.1	96.7	95.2	95.4
\$40,000 or more	98.5	98.2	98.2	98.2	98.0	97.8	98.8	98.8	97.7	96.0	96.5
All Households	93.9	94.0	94.1	94.0	94.5	94.4	95.5	95.5	94.2	92.5	92.9
1984 Dollars	Equivalent in Current Dollars										
\$10,000	\$15,175	\$15,595	\$15,809	\$16,082	\$16,686	\$17,173	\$17,427	\$17,953	\$18,265	\$18,840	\$19,474
\$20,000	\$30,350	\$31,190	\$31,618	\$32,164	\$33,372	\$34,346	\$34,854	\$35,906	\$36,530	\$37,680	\$38,948
\$30,000	\$45,525	\$46,785	\$47,427	\$48,246	\$50,058	\$51,519	\$52,281	\$53,859	\$54,795	\$56,520	\$58,422
\$40,000	\$60,700	\$62,380	\$63,236	\$64,328	\$66,744	\$68,692	\$69,708	\$71,812	\$73,060	\$75,360	\$77,896

* Current dollar equivalents are at the end of Table 6.14

Table 6.15
Critical Values for Determining Significant Differences by State

	In Unit	Available
UNITED STATES	0.4%	0.3%
ALABAMA	4.1%	4.0%
ALASKA	3.4%	2.7%
ARIZONA	2.7%	2.5%
ARKANSAS	3.6%	3.5%
CALIFORNIA	1.1%	1.0%
COLORADO	2.1%	1.9%
CONNECTICUT	2.6%	2.5%
DELAWARE	2.8%	2.4%
DISTRICT OF COLUMBIA	4.6%	4.2%
FLORIDA	1.7%	1.7%
GEORGIA	3.3%	3.1%
HAWAII	3.1%	2.6%
IDAHO	2.6%	2.5%
ILLINOIS	2.4%	2.0%
INDIANA	3.1%	2.9%
IOWA	2.8%	2.6%
KANSAS	3.0%	2.8%
KENTUCKY	3.5%	3.1%
LOUISIANA	3.5%	3.1%
MAINE	2.0%	1.7%
MARYLAND	2.9%	2.8%
MASSACHUSETTS	2.1%	2.0%
MICHIGAN	1.7%	1.6%
MINNESOTA	2.3%	2.2%
MISSISSIPPI	4.0%	3.3%
MISSOURI	3.2%	2.9%
MONTANA	2.5%	2.3%
NEBRASKA	2.2%	2.0%
NEVADA	3.6%	3.5%
NEW HAMPSHIRE	2.7%	2.4%
NEW JERSEY	2.3%	2.3%
NEW MEXICO	3.6%	3.5%
NEW YORK	1.4%	1.2%
NORTH CAROLINA	2.0%	1.8%
NORTH DAKOTA	1.9%	1.7%
OHIO	1.9%	1.7%
OKLAHOMA	3.5%	3.2%
OREGON	3.1%	2.7%
PENNSYLVANIA	1.4%	1.3%
RHODE ISLAND	3.3%	3.2%
SOUTH CAROLINA	3.6%	3.4%
SOUTH DAKOTA	4.0%	3.8%
TENNESSEE	2.9%	2.6%
TEXAS	1.8%	1.6%
UTAH	2.7%	2.5%
VERMONT	3.5%	3.0%
VIRGINIA	3.5%	3.3%
WASHINGTON	2.3%	2.1%
WEST VIRGINIA	3.3%	2.8%
WISCONSIN	2.7%	2.5%
WYOMING	2.8%	2.5%

Table 6.16
Critical Values for Determining Significant Differences by Income

	RACE						HISPANIC ORIGIN	
	TOTAL		WHITE		BLACK		In Unit	Available
	In Unit	Available	In Unit	Available	In Unit	Available	In Unit	Available
TOTAL	0.4%	0.3%	0.4%	0.3%	1.6%	1.5%	1.7%	1.6%
UNDER \$5,000	4.0%	3.7%	4.4%	4.1%	7.9%	7.5%	10.1%	9.8%
\$5,000 - \$7,499	3.0%	2.9%	3.3%	3.1%	7.4%	7.3%	9.0%	8.4%
\$7,500 - \$9,999	2.4%	2.2%	2.6%	2.5%	7.4%	6.4%	8.4%	8.3%
\$10,000 - \$12,499	2.1%	2.0%	2.3%	2.2%	7.4%	6.7%	6.9%	6.6%
\$12,500 - \$14,999	2.1%	1.9%	2.2%	2.0%	6.8%	6.3%	7.3%	7.2%
\$15,000 - \$19,999	1.5%	1.3%	1.4%	1.2%	5.8%	5.0%	5.3%	4.9%
\$20,000 - \$24,999	1.2%	1.1%	1.2%	1.1%	3.7%	3.4%	4.9%	4.7%
\$25,000 - \$29,999	1.1%	1.0%	1.1%	1.0%	4.7%	4.3%	3.9%	3.7%
\$30,000 - \$34,999	1.0%	0.9%	1.0%	0.9%	5.1%	4.5%	4.6%	4.0%
\$35,000 - \$39,999	0.9%	0.9%	0.9%	0.9%	4.8%	4.5%	3.7%	3.6%
\$40,000 - \$49,999	0.6%	0.6%	0.6%	0.6%	3.0%	2.8%	4.1%	3.7%
\$50,000 - \$59,999	0.6%	0.6%	0.6%	0.6%	3.2%	3.2%	3.0%	2.6%
\$60,000 - \$74,999	0.6%	0.5%	0.6%	0.5%	4.0%	3.8%	2.1%	2.0%
\$75,000 +	0.4%	0.4%	0.4%	0.4%	2.6%	2.4%	3.0%	2.8%

Table 6.17
Critical Values for Determining Significant Differences by Household Size

	RACE						HISPANIC ORIGIN	
	TOTAL		WHITE		BLACK		In Unit	Available
	In Unit	Available	In Unit	Available	In Unit	Available	In Unit	Available
TOTAL	0.4%	0.3%	0.4%	0.3%	1.6%	1.5%	1.7%	1.6%
1 PERSON	0.9%	0.8%	0.9%	0.8%	3.5%	3.2%	5.4%	5.1%
2 - 3	0.4%	0.4%	0.4%	0.4%	2.0%	1.9%	2.3%	2.2%
4 - 5	0.6%	0.6%	0.6%	0.5%	2.9%	2.7%	2.3%	2.1%
6 +	1.9%	1.8%	2.0%	1.9%	6.7%	6.3%	4.6%	4.5%

Table 6.18
Critical Values for Determining Significant Differences by Householder's Age

	RACE						HISPANIC ORIGIN	
	TOTAL		WHITE		BLACK		In Unit	Available
	In Unit	Available	In Unit	Available	In Unit	Available	In Unit	Available
TOTAL	0.4%	0.3%	0.4%	0.3%	1.6%	1.5%	1.7%	1.6%
15-24 YRS OLD	2.3%	2.1%	2.4%	2.2%	7.6%	6.8%	6.1%	5.9%
25-54 YRS OLD	0.5%	0.4%	0.4%	0.4%	2.0%	1.8%	1.9%	1.8%
55-59 YRS OLD	1.1%	1.0%	1.0%	1.0%	4.9%	4.5%	5.7%	5.3%
60-64 YRS OLD	1.1%	1.0%	1.1%	1.0%	4.9%	4.5%	6.3%	6.2%
65-69 YRS OLD	1.1%	1.1%	1.1%	1.1%	5.5%	5.1%	7.1%	7.1%
70-99 YRS OLD	0.7%	0.7%	0.7%	0.7%	3.6%	3.3%	5.7%	5.4%

Table 6.19
Critical Values for Determining Significant Differences by Labor Force Status

	RACE						HISPANIC ORIGIN	
	TOTAL		WHITE		BLACK		In Unit	Available
	In Unit	Available	In Unit	Available	In Unit	Available	In Unit	Available
TOTAL CNP	0.3%	0.3%	0.3%	0.3%	1.4%	1.4%	1.4%	1.3%
EMPLOYED	0.3%	0.3%	0.3%	0.3%	1.5%	1.4%	1.6%	1.5%
UNEMPLOYED	2.1%	1.9%	2.1%	1.9%	5.7%	5.1%	5.8%	5.2%
NOT IN LABOR FORCE	0.5%	0.5%	0.5%	0.5%	2.2%	2.1%	2.0%	1.9%

Table 6.20
Sample Size

Total Household Income in March 1984 Dollars *	1984	1985	1986	1987	1988	1989	1990	1991	1992	1993	1994	1995
Alabama												
\$9,999 or less	271	210	177	221	225	196	210	222	228	210	195	194
\$10,000 - \$19,999	274	233	155	174	167	212	185	187	193	189	189	178
\$20,000 - \$29,999	149	132	106	122	134	125	135	142	135	141	122	133
\$30,000 - \$39,999	111	87	65	95	75	82	83	84	93	85	80	75
\$40,000 or more	111	89	74	101	119	86	100	93	106	99	105	136
All Households	916	751	577	713	720	701	713	728	755	724	691	716
Alaska												
\$9,999 or less	144	92	82	94	123	124	108	100	97	90	96	91
\$10,000 - \$19,999	155	155	140	157	126	167	137	149	166	154	129	98
\$20,000 - \$29,999	161	147	163	131	131	142	151	135	128	139	130	115
\$30,000 - \$39,999	104	115	140	116	102	114	107	116	112	117	106	92
\$40,000 or more	290	340	353	297	287	264	274	269	290	281	250	223
All Households	854	849	878	795	769	811	777	769	793	781	711	619
Arizona												
\$9,999 or less	192	173	120	118	112	127	130	147	123	144	132	157
\$10,000 - \$19,999	235	194	154	158	160	179	189	173	163	172	180	194
\$20,000 - \$29,999	198	172	139	120	150	134	160	149	129	126	131	161
\$30,000 - \$39,999	94	88	91	91	87	92	88	91	80	88	87	82
\$40,000 or more	122	116	123	139	143	138	143	133	136	117	126	153
All Households	841	743	627	626	652	670	710	693	631	647	656	747
Arkansas												
\$9,999 or less	230	263	223	238	223	220	225	220	229	234	210	191
\$10,000 - \$19,999	233	232	193	176	219	252	224	240	232	204	219	189
\$20,000 - \$29,999	136	147	144	138	155	155	147	156	140	155	144	121
\$30,000 - \$39,999	69	69	74	91	88	81	106	98	83	77	65	86
\$40,000 or more	71	72	70	86	92	89	85	86	97	98	79	89
All Households	739	783	704	729	777	797	787	800	781	768	717	676
California												
\$9,999 or less	1,127	1,013	906	838	816	531	842	923	970	1,001	1,003	1,048
\$10,000 - \$19,999	1,386	1,252	1,032	1,006	1,073	675	1,061	1,150	1,160	1,116	1,059	1,029
\$20,000 - \$29,999	1,071	1,100	944	862	878	559	957	990	923	918	840	800
\$30,000 - \$39,999	711	756	685	721	707	465	713	688	669	638	537	519
\$40,000 or more	1,235	1,294	1,245	1,296	1,342	722	1,380	1,365	1,298	1,254	1,200	1,194
All Households	5,530	5,415	4,812	4,723	4,816	2,952	4,953	5,116	5,020	4,927	4,639	4,590
Colorado												
\$9,999 or less	185	136	112	136	135	139	153	142	141	152	138	124
\$10,000 - \$19,999	254	186	128	137	153	176	171	159	178	184	171	153
\$20,000 - \$29,999	193	172	135	138	135	141	135	155	150	140	133	158
\$30,000 - \$39,999	157	135	117	98	91	86	82	94	90	107	102	119
\$40,000 or more	232	177	154	160	150	141	153	152	166	166	181	171
All Households	1,021	806	646	669	664	683	694	702	725	749	725	725

* Current dollar equivalents are at the end of Table 6.14

**Table 6.20
Sample Size**

Total Household Income in March 1984 Dollars *	1996	1997	1998	1999	2000	2001	2002	2003	2004	2005	2006
Alabama											
\$9,999 or less	199	173	171	166	167	307	318	300	291	318	249
\$10,000 - \$19,999	172	180	163	131	157	283	286	257	263	241	217
\$20,000 - \$29,999	127	116	112	117	144	240	185	196	200	170	156
\$30,000 - \$39,999	65	99	113	83	94	149	160	154	130	125	99
\$40,000 or more	111	117	123	159	139	276	299	262	263	216	181
All Households	674	685	682	656	701	1,255	1,248	1,169	1,147	1,070	902
Alaska											
\$9,999 or less	50	59	72	76	68	123	118	139	134	124	161
\$10,000 - \$19,999	97	95	101	92	98	193	177	207	220	205	183
\$20,000 - \$29,999	90	88	88	97	104	198	171	214	204	188	167
\$30,000 - \$39,999	85	87	81	83	81	193	165	168	163	140	168
\$40,000 or more	189	215	181	211	218	374	427	401	348	372	334
All Households	511	544	523	559	569	1,081	1,058	1,129	1,069	1,029	1,013
Arizona											
\$9,999 or less	179	207	191	165	161	178	192	202	227	212	203
\$10,000 - \$19,999	207	217	240	233	253	259	242	259	256	252	243
\$20,000 - \$29,999	386	147	144	162	176	193	192	204	175	209	217
\$30,000 - \$39,999	109	105	90	104	102	153	157	143	150	121	140
\$40,000 or more	144	150	176	203	204	264	303	275	280	267	257
All Households	771	826	841	867	896	1,047	1,086	1,083	1,088	1,061	1,060
Arkansas											
\$9,999 or less	199	198	209	189	185	249	241	252	245	212	206
\$10,000 - \$19,999	207	186	188	194	196	252	218	241	262	245	231
\$20,000 - \$29,999	126	129	133	118	116	153	169	159	167	146	157
\$30,000 - \$39,999	87	87	64	70	96	106	111	105	104	100	116
\$40,000 or more	96	72	82	106	105	143	165	146	152	174	148
All Households	715	672	676	677	698	903	904	903	930	877	858
California											
\$9,999 or less	983	996	913	916	793	917	953	986	999	1,002	1,119
\$10,000 - \$19,999	1,016	1,007	1,012	1,000	1,046	1,173	1,120	1,242	1,111	1,270	1,346
\$20,000 - \$29,999	714	758	737	801	766	978	977	909	857	1,036	1,117
\$30,000 - \$39,999	551	562	566	548	567	704	708	709	676	787	862
\$40,000 or more	1,113	1,173	1,237	1,260	1,281	1,839	1,811	1,754	1,746	1,739	2,075
All Households	4,377	4,496	4,465	4,525	4,453	5,611	5,569	5,600	5,389	5,834	6,519
Colorado											
\$9,999 or less	103	133	118	104	102	207	191	227	232	223	254
\$10,000 - \$19,999	153	161	156	159	160	272	340	355	330	309	341
\$20,000 - \$29,999	128	146	152	154	148	308	275	283	294	287	269
\$30,000 - \$39,999	122	122	114	118	108	220	198	223	227	212	219
\$40,000 or more	178	196	233	244	252	515	555	538	553	522	506
All Households	684	758	773	779	770	1,522	1,559	1,626	1,636	1,553	1,589

* Current dollar equivalents are at the end of Table 6.14

**Table 6.20
Sample Size**

Total Household Income in March 1984 Dollars *	1984	1985	1986	1987	1988	1989	1990	1991	1992	1993	1994	1995
Connecticut												
\$9,999 or less	110	102	99	90	105	65	60	80	60	90	85	95
\$10,000 - \$19,999	136	113	116	115	111	79	85	87	102	102	102	100
\$20,000 - \$29,999	119	128	121	97	96	111	86	108	94	92	105	75
\$30,000 - \$39,999	114	103	92	93	100	82	75	71	83	92	76	66
\$40,000 or more	177	201	229	197	191	183	219	193	171	173	164	168
All Households	656	647	657	592	603	520	525	539	510	549	532	504
Delaware												
\$9,999 or less	86	103	111	105	93	102	95	90	84	79	79	82
\$10,000 - \$19,999	137	147	139	123	104	129	120	133	114	102	110	93
\$20,000 - \$29,999	111	125	104	102	145	120	127	99	115	99	89	100
\$30,000 - \$39,999	92	96	83	79	77	98	91	69	73	89	72	66
\$40,000 or more	129	125	118	132	145	145	142	138	121	125	120	111
All Households	555	596	555	541	564	594	575	529	507	494	470	452
District of Columbia												
\$9,999 or less	140	181	152	115	127	122	161	145	132	107	129	136
\$10,000 - \$19,999	145	135	163	169	140	135	136	118	128	133	124	131
\$20,000 - \$29,999	94	109	97	114	119	134	125	109	106	97	74	90
\$30,000 - \$39,999	73	64	69	67	83	63	68	56	54	52	47	66
\$40,000 or more	130	134	136	162	165	144	143	123	122	138	131	130
All Households	582	623	617	627	634	598	633	551	542	527	505	553
Florida												
\$9,999 or less	549	614	595	597	610	681	673	703	649	709	744	660
\$10,000 - \$19,999	622	730	794	783	800	782	837	831	820	778	705	745
\$20,000 - \$29,999	422	506	544	589	599	623	640	646	586	584	556	486
\$30,000 - \$39,999	271	301	352	385	428	403	428	389	348	329	332	302
\$40,000 or more	290	395	490	564	587	648	584	537	529	511	525	530
All Households	2,154	2,546	2,775	2,918	3,024	3,137	3,162	3,106	2,932	2,911	2,862	2,723
Georgia												
\$9,999 or less	272	209	180	147	164	168	154	147	165	160	146	242
\$10,000 - \$19,999	274	217	161	162	157	146	153	159	148	148	149	290
\$20,000 - \$29,999	192	162	125	121	124	143	128	117	111	125	131	246
\$30,000 - \$39,999	133	108	89	96	98	88	86	85	81	73	79	152
\$40,000 or more	168	153	123	146	162	150	147	134	117	127	153	264
All Households	1,039	849	678	672	705	695	668	642	622	633	658	1,194
Hawaii												
\$9,999 or less	101	87	76	73	64	80	80	68	61	74	54	64
\$10,000 - \$19,999	120	108	109	119	105	108	106	100	110	81	99	84
\$20,000 - \$29,999	117	92	84	85	91	107	99	89	95	97	85	75
\$30,000 - \$39,999	110	88	75	76	81	84	74	67	60	76	77	72
\$40,000 or more	143	153	154	146	181	151	162	170	166	173	153	145
All Households	591	528	498	499	522	530	521	494	492	501	468	440

* Current dollar equivalents are at the end of Table 6.14

**Table 6.20
Sample Size**

Total Household Income in March 1984 Dollars *	1996	1997	1998	1999	2000	2001	2002	2003	2004	2005	2006
Connecticut											
\$9,999 or less	85	97	93	96	90	192	190	217	234	252	282
\$10,000 - \$19,999	101	92	89	104	101	225	246	244	219	246	283
\$20,000 - \$29,999	91	85	102	75	85	235	202	181	206	223	244
\$30,000 - \$39,999	66	60	62	65	69	170	201	180	188	197	220
\$40,000 or more	155	161	189	200	205	517	508	508	591	595	627
All Households	498	495	535	540	550	1,339	1,347	1,330	1,438	1,513	1,656
Delaware											
\$9,999 or less	92	89	71	88	75	132	113	133	132	144	171
\$10,000 - \$19,999	126	109	101	106	102	173	193	204	235	260	244
\$20,000 - \$29,999	95	83	97	99	97	173	188	187	173	191	222
\$30,000 - \$39,999	77	65	69	74	81	139	152	167	147	153	165
\$40,000 or more	111	152	159	136	154	326	355	318	321	313	362
All Households	501	498	497	503	509	943	1,001	1,009	1,008	1,061	1,164
District of Columbia											
\$9,999 or less	145	154	138	126	121	238	272	260	263	297	331
\$10,000 - \$19,999	139	124	136	128	133	220	226	255	215	265	243
\$20,000 - \$29,999	97	104	91	85	109	181	160	169	142	156	163
\$30,000 - \$39,999	60	57	55	45	47	113	132	102	103	121	115
\$40,000 or more	123	122	128	144	160	263	255	249	276	284	334
All Households	564	561	548	528	570	1,015	1,045	1,035	999	1,123	1,186
Florida											
\$9,999 or less	666	638	594	599	574	645	757	748	719	693	677
\$10,000 - \$19,999	691	706	678	654	733	844	843	857	871	828	846
\$20,000 - \$29,999	506	468	481	505	516	655	665	636	626	614	624
\$30,000 - \$39,999	310	328	335	347	342	447	399	429	407	396	429
\$40,000 or more	445	468	525	586	619	864	841	841	818	828	877
All Households	2,618	2,608	2,613	2,691	2,784	3,455	3,505	3,511	3,441	3,359	3,453
Georgia											
\$9,999 or less	164	172	151	138	128	203	204	200	223	291	344
\$10,000 - \$19,999	175	209	193	192	197	236	254	284	246	377	380
\$20,000 - \$29,999	173	145	167	137	138	222	223	220	214	258	322
\$30,000 - \$39,999	103	108	122	120	110	155	156	161	167	180	206
\$40,000 or more	167	187	213	207	195	278	281	271	261	325	390
All Households	782	821	846	794	768	1,094	1,118	1,136	1,111	1,431	1,642
Hawaii											
\$9,999 or less	71	83	85	75	73	132	176	189	175	163	178
\$10,000 - \$19,999	82	83	83	101	88	177	203	193	188	207	205
\$20,000 - \$29,999	97	87	74	73	76	191	198	189	177	198	201
\$30,000 - \$39,999	61	58	60	50	51	164	138	150	154	168	190
\$40,000 or more	147	136	115	139	154	367	346	337	386	413	457
All Households	458	447	417	438	442	1,031	1,061	1,058	1,080	1,149	1,231

* Current dollar equivalents are at the end of Table 6.14

Table 6.20
Sample Size

Total Household Income in March 1984 Dollars *	1984	1985	1986	1987	1988	1989	1990	1991	1992	1993	1994	1995
Idaho												
\$9,999 or less	173	176	167	172	170	182	186	205	181	164	155	125
\$10,000 - \$19,999	248	210	217	206	224	187	202	213	193	200	200	193
\$20,000 - \$29,999	151	169	153	165	141	174	164	163	166	154	149	139
\$30,000 - \$39,999	93	99	96	96	88	87	87	109	73	96	104	91
\$40,000 or more	79	86	89	69	99	95	126	95	100	100	132	126
All Households	744	740	722	708	722	725	765	785	713	714	740	674
Illinois												
\$9,999 or less	444	514	527	483	511	480	473	500	496	521	488	489
\$10,000 - \$19,999	504	501	495	498	474	491	504	504	556	550	516	519
\$20,000 - \$29,999	437	492	500	470	430	457	475	476	453	459	451	444
\$30,000 - \$39,999	311	325	356	365	347	343	374	364	336	346	320	310
\$40,000 or more	456	471	527	522	593	605	616	591	578	551	540	627
All Households	2,152	2,303	2,405	2,338	2,355	2,376	2,442	2,435	2,419	2,427	2,315	2,389
Indiana												
\$9,999 or less	259	215	190	188	187	127	159	177	153	142	147	122
\$10,000 - \$19,999	273	247	237	215	245	187	177	158	173	178	171	172
\$20,000 - \$29,999	220	209	210	194	183	143	155	150	138	147	129	121
\$30,000 - \$39,999	151	140	140	120	116	110	98	81	84	93	90	60
\$40,000 or more	157	159	148	130	128	124	104	111	108	110	113	107
All Households	1,060	970	925	847	859	691	693	677	656	670	650	582
Iowa												
\$9,999 or less	228	191	172	161	169	158	167	176	158	169	174	138
\$10,000 - \$19,999	256	232	202	209	212	207	190	197	210	213	202	157
\$20,000 - \$29,999	199	168	159	165	163	162	168	183	183	176	141	134
\$30,000 - \$39,999	116	82	94	102	114	96	105	114	119	123	105	107
\$40,000 or more	140	146	103	111	94	121	119	123	113	102	110	118
All Households	939	819	730	748	752	744	749	793	783	783	732	654
Kansas												
\$9,999 or less	171	138	158	149	150	140	166	154	153	146	151	160
\$10,000 - \$19,999	197	182	178	180	177	192	184	174	190	216	190	191
\$20,000 - \$29,999	173	161	135	163	148	141	145	168	172	163	131	136
\$30,000 - \$39,999	111	119	107	96	100	98	96	106	93	100	102	70
\$40,000 or more	96	141	147	146	143	144	168	154	139	149	134	127
All Households	748	741	725	734	718	715	759	756	747	774	708	684
Kentucky												
\$9,999 or less	214	204	209	197	185	207	184	190	215	247	219	187
\$10,000 - \$19,999	208	189	204	167	181	186	162	157	187	159	178	172
\$20,000 - \$29,999	164	142	113	142	130	108	127	124	123	120	109	107
\$30,000 - \$39,999	95	82	82	79	73	70	79	94	90	85	57	63
\$40,000 or more	103	88	86	84	97	101	100	99	103	113	120	115
All Households	784	705	694	669	666	672	652	664	718	724	683	644

* Current dollar equivalents are at the end of Table 6.14

**Table 6.20
Sample Size**

Total Household Income in March 1984 Dollars *	1996	1997	1998	1999	2000	2001	2002	2003	2004	2005	2006
Idaho											
\$9,999 or less	155	152	152	145	150	192	184	148	140	125	139
\$10,000 - \$19,999	167	168	213	188	198	236	229	286	230	224	211
\$20,000 - \$29,999	149	148	143	144	152	188	219	197	207	175	178
\$30,000 - \$39,999	92	101	106	109	105	151	137	134	151	136	114
\$40,000 or more	121	130	127	156	136	229	213	193	175	196	207
All Households	684	699	741	742	741	996	982	958	903	856	849
Illinois											
\$9,999 or less	369	381	370	345	320	440	443	494	491	491	402
\$10,000 - \$19,999	418	399	433	416	419	523	550	580	563	543	480
\$20,000 - \$29,999	372	348	355	360	382	460	511	496	466	442	418
\$30,000 - \$39,999	257	289	306	290	287	373	403	370	350	364	317
\$40,000 or more	582	574	579	650	689	925	886	796	877	751	669
All Households	1,998	1,991	2,043	2,061	2,097	2,721	2,793	2,736	2,747	2,591	2,286
Indiana											
\$9,999 or less	105	140	123	135	110	228	263	276	253	249	257
\$10,000 - \$19,999	182	163	153	146	151	306	300	339	346	330	253
\$20,000 - \$29,999	153	136	149	135	126	274	252	262	268	253	223
\$30,000 - \$39,999	81	103	111	102	106	207	185	228	176	193	151
\$40,000 or more	119	124	148	150	158	374	385	375	393	355	284
All Households	640	666	684	668	651	1,389	1,385	1,480	1,436	1,380	1,168
Iowa											
\$9,999 or less	128	113	118	107	119	200	204	205	231	226	243
\$10,000 - \$19,999	154	188	187	180	153	306	301	294	294	286	278
\$20,000 - \$29,999	142	127	126	135	127	260	226	233	232	231	261
\$30,000 - \$39,999	104	93	93	84	96	200	229	214	201	197	222
\$40,000 or more	119	122	133	141	162	327	319	296	334	316	334
All Households	647	643	657	647	657	1,293	1,279	1,242	1,292	1,256	1,338
Kansas											
\$9,999 or less	159	139	127	133	135	225	232	246	248	251	204
\$10,000 - \$19,999	174	170	156	159	160	283	285	291	289	280	252
\$20,000 - \$29,999	117	107	135	130	113	240	231	237	268	206	213
\$30,000 - \$39,999	76	70	89	95	98	165	178	213	195	166	149
\$40,000 or more	134	144	144	148	158	363	372	364	346	325	273
All Households	660	630	651	665	664	1,276	1,298	1,351	1,346	1,228	1,091
Kentucky											
\$9,999 or less	159	174	149	153	164	217	233	230	244	301	260
\$10,000 - \$19,999	147	140	155	144	156	251	229	257	245	258	263
\$20,000 - \$29,999	131	106	99	119	115	223	219	211	215	205	179
\$30,000 - \$39,999	69	109	87	82	75	130	125	133	107	141	121
\$40,000 or more	117	112	142	153	146	241	280	224	238	233	236
All Households	623	641	632	651	656	1,062	1,086	1,055	1,049	1,138	1,059

* Current dollar equivalents are at the end of Table 6.14

Table 6.20
Sample Size

Total Household Income in March 1984 Dollars *	1984	1985	1986	1987	1988	1989	1990	1991	1992	1993	1994	1995
Louisiana												
\$9,999 or less	259	210	169	171	177	176	193	188	165	169	153	194
\$10,000 - \$19,999	185	180	148	119	138	143	112	128	144	130	136	156
\$20,000 - \$29,999	126	135	115	96	83	102	109	97	100	101	93	110
\$30,000 - \$39,999	101	86	81	69	83	80	64	76	76	70	64	76
\$40,000 or more	120	112	121	119	111	85	92	89	94	83	90	102
All Households	791	723	634	574	592	586	570	578	579	553	536	638
Maine												
\$9,999 or less	153	149	154	122	131	139	105	120	132	132	153	132
\$10,000 - \$19,999	197	181	147	154	161	133	165	163	148	132	157	132
\$20,000 - \$29,999	153	126	135	133	131	137	117	99	123	129	115	111
\$30,000 - \$39,999	108	97	77	74	87	98	78	90	85	89	73	57
\$40,000 or more	90	95	74	104	104	113	126	112	91	89	88	91
All Households	701	648	587	587	614	620	591	584	579	571	586	523
Maryland												
\$9,999 or less	129	140	140	126	108	75	91	86	85	91	70	102
\$10,000 - \$19,999	183	171	156	133	124	104	107	101	111	134	117	124
\$20,000 - \$29,999	183	151	153	142	131	95	123	111	115	93	101	93
\$30,000 - \$39,999	142	128	122	122	135	79	88	94	85	94	73	79
\$40,000 or more	302	311	276	240	262	202	190	187	175	173	164	158
All Households	939	901	847	763	760	555	599	579	571	585	525	556
Massachusetts												
\$9,999 or less	246	331	420	410	418	414	426	481	455	448	477	487
\$10,000 - \$19,999	293	378	420	412	412	395	383	414	437	431	415	429
\$20,000 - \$29,999	262	340	446	388	383	398	370	342	374	387	393	328
\$30,000 - \$39,999	197	278	371	346	347	311	303	335	323	317	293	328
\$40,000 or more	345	483	603	651	712	721	761	697	636	646	662	703
All Households	1,343	1,810	2,260	2,207	2,272	2,239	2,243	2,269	2,225	2,229	2,240	2,275
Michigan												
\$9,999 or less	418	523	529	460	476	456	472	541	523	514	504	480
\$10,000 - \$19,999	408	445	527	474	465	454	510	547	536	562	534	519
\$20,000 - \$29,999	384	385	415	433	432	478	444	440	465	449	446	467
\$30,000 - \$39,999	273	302	337	332	328	341	368	352	340	325	318	332
\$40,000 or more	303	429	537	573	600	558	577	550	581	565	542	597
All Households	1,786	2,084	2,345	2,272	2,301	2,287	2,371	2,430	2,445	2,415	2,344	2,395
Minnesota												
\$9,999 or less	201	165	154	130	131	137	120	118	137	149	134	135
\$10,000 - \$19,999	255	212	161	142	131	134	130	145	164	154	134	145
\$20,000 - \$29,999	225	175	141	121	124	125	125	118	138	134	138	122
\$30,000 - \$39,999	197	140	110	94	120	99	86	86	86	95	90	80
\$40,000 or more	210	192	152	157	153	141	153	153	120	149	156	151
All Households	1,088	884	718	644	659	636	614	620	645	681	652	633

* Current dollar equivalents are at the end of Table 6.14

**Table 6.20
Sample Size**

Total Household Income in March 1984 Dollars *	1996	1997	1998	1999	2000	2001	2002	2003	2004	2005	2006
Louisiana											
\$9,999 or less	177	179	155	188	167	249	239	260	256	211	180
\$10,000 - \$19,999	163	153	157	159	161	224	223	227	233	200	173
\$20,000 - \$29,999	131	126	114	119	128	140	155	150	152	145	125
\$30,000 - \$39,999	70	77	85	79	63	103	82	112	100	82	69
\$40,000 or more	91	113	140	144	133	154	201	184	176	157	137
All Households	632	648	651	689	652	870	900	933	917	795	684
Maine											
\$9,999 or less	103	109	113	94	95	250	274	269	263	284	257
\$10,000 - \$19,999	130	130	149	140	122	279	290	282	313	293	298
\$20,000 - \$29,999	134	119	113	123	132	250	237	221	209	256	236
\$30,000 - \$39,999	72	82	67	77	60	199	163	164	185	175	193
\$40,000 or more	81	84	97	116	127	290	305	268	279	331	327
All Households	520	524	539	550	536	1,268	1,269	1,204	1,249	1,339	1,311
Maryland											
\$9,999 or less	92	94	72	77	81	186	189	175	201	221	250
\$10,000 - \$19,999	125	107	111	97	98	214	207	223	190	254	287
\$20,000 - \$29,999	102	94	107	95	103	201	198	195	233	228	259
\$30,000 - \$39,999	66	76	77	92	86	192	151	144	165	191	203
\$40,000 or more	184	180	197	189	205	481	522	505	450	586	686
All Households	569	551	564	550	573	1,274	1,267	1,242	1,239	1,480	1,685
Massachusetts											
\$9,999 or less	250	245	251	227	224	259	248	255	267	225	209
\$10,000 - \$19,999	230	247	217	263	241	244	242	238	235	219	179
\$20,000 - \$29,999	189	188	194	173	159	224	207	244	198	184	155
\$30,000 - \$39,999	143	159	136	159	142	210	193	175	187	158	126
\$40,000 or more	339	346	389	381	380	496	579	531	522	488	431
All Households	1,151	1,185	1,187	1,203	1,146	1,433	1,469	1,443	1,409	1,274	1,100
Michigan											
\$9,999 or less	327	304	312	291	280	361	346	410	381	397	346
\$10,000 - \$19,999	349	366	340	345	328	412	443	487	445	474	390
\$20,000 - \$29,999	287	284	308	278	282	370	381	361	332	357	354
\$30,000 - \$39,999	224	250	221	239	247	298	285	290	314	273	243
\$40,000 or more	468	477	481	512	551	731	686	637	649	587	527
All Households	1,655	1,681	1,662	1,665	1,688	2,172	2,141	2,185	2,121	2,088	1,860
Minnesota											
\$9,999 or less	123	117	112	110	116	155	155	156	199	177	245
\$10,000 - \$19,999	158	147	141	127	137	240	253	241	242	286	316
\$20,000 - \$29,999	126	126	136	112	130	257	249	243	254	274	308
\$30,000 - \$39,999	96	110	93	106	105	201	235	217	200	252	254
\$40,000 or more	182	176	209	226	216	553	520	541	525	557	569
All Households	685	676	691	681	704	1,406	1,412	1,398	1,420	1,546	1,692

* Current dollar equivalents are at the end of Table 6.14

**Table 6.20
Sample Size**

Total Household Income in March 1984 Dollars *	1984	1985	1986	1987	1988	1989	1990	1991	1992	1993	1994	1995
Mississippi												
\$9,999 or less	296	259	254	259	240	249	264	267	285	294	251	207
\$10,000 - \$19,999	201	222	212	192	205	199	196	218	202	198	200	182
\$20,000 - \$29,999	148	125	124	113	121	127	139	125	129	131	115	106
\$30,000 - \$39,999	70	66	67	82	82	81	100	78	83	78	85	70
\$40,000 or more	79	77	84	84	87	89	80	74	71	95	96	90
All Households	794	749	741	730	735	745	779	762	770	796	747	655
Missouri												
\$9,999 or less	266	249	197	189	188	174	148	156	192	188	171	130
\$10,000 - \$19,999	294	257	238	214	197	183	173	172	142	171	154	147
\$20,000 - \$29,999	182	198	193	145	162	114	132	126	128	123	123	129
\$30,000 - \$39,999	130	134	131	119	114	91	84	79	81	98	96	79
\$40,000 or more	173	171	148	148	147	120	121	112	114	114	97	83
All Households	1,045	1,009	907	815	808	682	658	645	657	694	641	568
Montana												
\$9,999 or less	230	185	207	201	233	192	207	210	186	168	182	173
\$10,000 - \$19,999	220	201	203	227	210	221	206	232	216	232	225	220
\$20,000 - \$29,999	180	143	139	154	152	167	153	160	142	148	145	152
\$30,000 - \$39,999	104	98	97	90	91	99	121	90	82	99	84	84
\$40,000 or more	96	102	131	125	106	94	106	101	113	108	121	111
All Households	830	729	777	797	792	773	793	793	739	755	757	740
Nebraska												
\$9,999 or less	202	164	167	158	160	156	170	166	163	163	147	128
\$10,000 - \$19,999	192	209	193	206	204	206	201	199	204	205	191	193
\$20,000 - \$29,999	155	171	166	158	161	166	147	165	176	175	179	139
\$30,000 - \$39,999	93	104	99	100	107	100	113	115	126	128	106	96
\$40,000 or more	109	117	104	106	117	121	130	118	113	125	129	131
All Households	751	765	729	728	749	749	761	763	782	796	752	687
Nevada												
\$9,999 or less	98	88	114	77	97	94	100	124	112	120	100	120
\$10,000 - \$19,999	143	147	135	138	153	144	159	161	185	152	136	137
\$20,000 - \$29,999	135	118	101	122	129	143	160	152	139	149	145	118
\$30,000 - \$39,999	114	104	87	82	94	87	105	107	93	101	89	98
\$40,000 or more	123	120	106	128	124	134	126	158	166	126	145	141
All Households	613	577	543	547	597	602	650	702	695	648	615	614
New Hampshire												
\$9,999 or less	104	86	61	65	63	83	77	58	79	74	66	77
\$10,000 - \$19,999	135	116	111	97	112	81	84	74	81	85	91	121
\$20,000 - \$29,999	120	111	107	102	100	99	94	83	88	108	98	82
\$30,000 - \$39,999	86	86	69	82	93	85	85	83	63	82	71	79
\$40,000 or more	94	107	103	134	149	147	166	136	132	129	109	111
All Households	539	506	451	480	517	495	506	434	443	478	435	470

* Current dollar equivalents are at the end of Table 6.14

**Table 6.20
Sample Size**

Total Household Income in March 1984 Dollars *	1996	1997	1998	1999	2000	2001	2002	2003	2004	2005	2006
Mississippi											
\$9,999 or less	184	181	167	166	160	225	250	246	223	218	208
\$10,000 - \$19,999	160	158	153	158	146	177	197	204	217	178	189
\$20,000 - \$29,999	106	118	114	97	104	149	140	123	145	116	121
\$30,000 - \$39,999	70	56	73	67	70	100	90	103	85	94	67
\$40,000 or more	75	99	84	101	110	149	135	148	169	149	137
All Households	595	612	591	589	590	800	812	824	839	755	722
Missouri											
\$9,999 or less	110	120	118	98	101	176	183	217	211	250	281
\$10,000 - \$19,999	149	162	145	142	133	240	284	249	256	290	282
\$20,000 - \$29,999	122	113	103	96	118	232	206	211	200	211	255
\$30,000 - \$39,999	90	92	95	99	95	195	173	161	181	175	180
\$40,000 or more	115	125	135	144	151	337	346	340	320	328	320
All Households	586	612	596	579	598	1,180	1,192	1,178	1,168	1,254	1,318
Montana											
\$9,999 or less	165	161	167	157	173	186	204	207	204	198	171
\$10,000 - \$19,999	210	210	206	204	192	247	238	215	231	220	210
\$20,000 - \$29,999	141	136	146	159	126	173	165	171	146	138	161
\$30,000 - \$39,999	72	72	84	74	84	96	110	112	115	107	90
\$40,000 or more	104	109	104	124	112	164	140	151	128	124	129
All Households	692	688	707	718	687	866	857	856	824	787	761
Nebraska											
\$9,999 or less	153	140	141	149	150	185	180	206	205	223	201
\$10,000 - \$19,999	157	170	169	163	151	271	284	275	261	250	233
\$20,000 - \$29,999	147	136	133	132	138	236	233	225	223	204	209
\$30,000 - \$39,999	78	95	80	95	84	174	204	174	176	167	165
\$40,000 or more	119	122	147	149	166	351	330	328	339	304	282
All Households	654	663	670	688	689	1,217	1,231	1,208	1,204	1,148	1,090
Nevada											
\$9,999 or less	115	83	119	111	105	189	166	203	248	168	208
\$10,000 - \$19,999	142	156	146	168	182	303	368	404	350	312	265
\$20,000 - \$29,999	107	140	130	169	142	294	307	307	269	240	233
\$30,000 - \$39,999	94	77	102	97	99	235	208	215	211	175	185
\$40,000 or more	131	155	171	186	212	396	422	413	408	327	304
All Households	589	611	668	731	740	1,417	1,471	1,542	1,486	1,222	1,195
New Hampshire											
\$9,999 or less	80	77	71	77	69	154	156	165	152	148	182
\$10,000 - \$19,999	98	116	111	85	111	228	218	189	190	238	267
\$20,000 - \$29,999	108	86	88	108	90	214	206	215	207	184	248
\$30,000 - \$39,999	64	69	69	73	65	187	178	199	193	184	226
\$40,000 or more	128	115	148	157	163	498	466	496	497	491	566
All Households	478	463	487	500	498	1,281	1,224	1,264	1,239	1,245	1,489

* Current dollar equivalents are at the end of Table 6.14

**Table 6.20
Sample Size**

Total Household Income in March 1984 Dollars *	1984	1985	1986	1987	1988	1989	1990	1991	1992	1993	1994	1995
New Jersey												
\$9,999 or less	300	353	375	409	389	355	359	387	433	453	447	432
\$10,000 - \$19,999	311	363	432	398	398	396	429	406	452	465	442	426
\$20,000 - \$29,999	292	335	384	384	362	382	351	438	385	395	389	364
\$30,000 - \$39,999	206	302	377	349	366	346	372	335	317	307	318	345
\$40,000 or more	382	563	739	740	741	793	821	820	834	775	790	771
All Households	1,491	1,916	2,307	2,280	2,256	2,272	2,332	2,386	2,421	2,395	2,386	2,338
New Mexico												
\$9,999 or less	250	232	202	208	206	242	231	203	225	216	192	233
\$10,000 - \$19,999	219	214	221	246	249	257	247	235	199	189	203	211
\$20,000 - \$29,999	163	162	148	154	155	165	175	155	153	126	112	149
\$30,000 - \$39,999	102	101	102	94	84	80	87	91	106	110	96	100
\$40,000 or more	129	150	132	112	111	108	137	124	122	117	122	117
All Households	863	859	805	814	805	852	877	808	805	758	725	810
New York												
\$9,999 or less	1,044	1,025	1,028	995	971	628	1,000	1,083	1,111	1,067	1,072	1,107
\$10,000 - \$19,999	800	914	950	870	885	553	877	879	878	941	907	878
\$20,000 - \$29,999	663	740	726	745	708	487	766	792	741	704	681	673
\$30,000 - \$39,999	493	498	542	569	541	376	584	605	560	546	517	447
\$40,000 or more	676	825	956	947	1,007	677	1,213	1,077	1,049	971	931	959
All Households	3,676	4,002	4,202	4,126	4,112	2,721	4,440	4,436	4,339	4,229	4,108	4,064
North Carolina												
\$9,999 or less	255	434	551	576	575	542	572	563	583	567	530	512
\$10,000 - \$19,999	294	458	561	588	589	607	611	632	633	619	600	511
\$20,000 - \$29,999	237	346	474	478	441	471	484	464	444	437	429	390
\$30,000 - \$39,999	154	220	284	314	323	321	356	329	331	334	314	261
\$40,000 or more	132	266	368	359	402	422	445	401	398	443	405	390
All Households	1,072	1,724	2,238	2,315	2,330	2,363	2,468	2,389	2,389	2,400	2,278	2,064
North Dakota												
\$9,999 or less	187	196	173	180	195	175	167	187	195	168	180	173
\$10,000 - \$19,999	185	206	196	206	213	220	219	217	221	227	237	197
\$20,000 - \$29,999	157	171	153	153	179	165	176	168	170	177	157	145
\$30,000 - \$39,999	102	100	113	127	117	115	110	104	97	78	100	94
\$40,000 or more	108	110	106	97	109	114	97	103	97	107	119	92
All Households	739	783	741	763	813	789	769	779	780	757	793	701
Ohio												
\$9,999 or less	462	501	479	495	509	518	503	533	554	541	543	548
\$10,000 - \$19,999	531	546	540	555	577	544	608	644	636	639	641	578
\$20,000 - \$29,999	485	503	491	491	522	509	504	493	505	521	461	477
\$30,000 - \$39,999	308	357	376	355	360	384	366	365	371	400	353	317
\$40,000 or more	373	404	486	497	521	519	551	570	503	521	543	516
All Households	2,159	2,311	2,372	2,393	2,489	2,474	2,532	2,605	2,569	2,622	2,541	2,436

* Current dollar equivalents are at the end of Table 6.14

**Table 6.20
Sample Size**

Total Household Income in March 1984 Dollars *	1996	1997	1998	1999	2000	2001	2002	2003	2004	2005	2006
New Jersey											
\$9,999 or less	284	256	239	252	256	309	309	298	306	263	202
\$10,000 - \$19,999	250	292	258	279	297	340	348	346	327	288	256
\$20,000 - \$29,999	247	205	229	209	235	315	299	297	276	267	236
\$30,000 - \$39,999	226	231	183	207	219	244	244	253	249	190	164
\$40,000 or more	481	522	547	552	526	755	767	787	789	675	660
All Households	1,488	1,506	1,456	1,499	1,533	1,963	1,967	1,981	1,947	1,683	1,518
New Mexico											
\$9,999 or less	287	295	229	241	221	245	256	257	244	220	219
\$10,000 - \$19,999	227	263	245	224	231	244	285	253	274	239	218
\$20,000 - \$29,999	152	144	166	152	170	204	195	186	170	171	142
\$30,000 - \$39,999	89	91	101	117	92	139	141	127	103	126	111
\$40,000 or more	112	124	142	178	166	185	180	188	195	173	165
All Households	867	917	883	912	880	1,017	1,057	1,011	986	929	855
New York											
\$9,999 or less	909	899	895	848	768	912	928	889	840	791	711
\$10,000 - \$19,999	751	715	673	650	703	889	793	846	745	670	687
\$20,000 - \$29,999	559	533	535	522	528	649	674	639	562	610	544
\$30,000 - \$39,999	407	438	384	406	358	505	467	461	463	432	425
\$40,000 or more	779	804	863	861	950	1,247	1,224	1,165	1,107	970	942
All Households	3,405	3,389	3,350	3,287	3,307	4,202	4,086	4,000	3,717	3,473	3,309
North Carolina											
\$9,999 or less	278	261	229	281	278	349	353	378	395	390	366
\$10,000 - \$19,999	288	314	311	283	303	379	389	423	413	378	346
\$20,000 - \$29,999	221	249	237	232	231	320	347	290	279	291	276
\$30,000 - \$39,999	156	191	171	169	156	221	201	210	204	226	205
\$40,000 or more	249	290	290	304	331	383	389	374	353	384	341
All Households	1,192	1,305	1,238	1,269	1,299	1,652	1,679	1,675	1,644	1,669	1,534
North Dakota											
\$9,999 or less	161	158	162	163	152	215	242	232	215	183	207
\$10,000 - \$19,999	172	162	161	181	163	274	255	270	224	244	208
\$20,000 - \$29,999	116	148	133	89	127	222	217	203	222	191	200
\$30,000 - \$39,999	94	84	85	91	87	180	166	163	173	125	126
\$40,000 or more	91	89	103	113	93	210	217	200	205	201	217
All Households	634	641	644	637	622	1,101	1,097	1,068	1,039	944	958
Ohio											
\$9,999 or less	378	397	364	357	353	435	451	425	414	436	409
\$10,000 - \$19,999	438	439	449	429	433	486	504	538	492	521	468
\$20,000 - \$29,999	306	316	319	287	360	459	467	439	424	373	388
\$30,000 - \$39,999	268	247	264	263	248	371	316	337	322	335	280
\$40,000 or more	442	423	475	538	490	724	709	665	647	614	530
All Households	1,832	1,822	1,871	1,874	1,884	2,475	2,447	2,404	2,299	2,279	2,075

* Current dollar equivalents are at the end of Table 6.14

**Table 6.20
Sample Size**

Total Household Income in March 1984 Dollars *	1984	1985	1986	1987	1988	1989	1990	1991	1992	1993	1994	1995
Oklahoma												
\$9,999 or less	228	189	196	170	189	184	178	177	212	219	223	217
\$10,000 - \$19,999	245	214	202	189	180	169	187	214	182	197	189	203
\$20,000 - \$29,999	159	151	167	128	131	130	115	137	131	125	156	134
\$30,000 - \$39,999	113	106	105	78	87	71	80	82	100	91	85	95
\$40,000 or more	144	155	127	124	119	128	131	111	116	121	108	119
All Households	889	815	797	689	706	682	691	721	741	753	761	768
Oregon												
\$9,999 or less	181	137	123	126	134	107	119	129	135	136	122	131
\$10,000 - \$19,999	197	196	150	133	124	143	157	161	169	152	152	167
\$20,000 - \$29,999	184	135	108	142	133	131	132	140	135	108	132	128
\$30,000 - \$39,999	111	95	76	85	87	98	94	84	95	102	74	93
\$40,000 or more	118	122	104	99	103	110	108	127	121	141	143	123
All Households	791	685	561	585	581	589	610	641	655	639	623	642
Pennsylvania												
\$9,999 or less	575	602	533	494	539	493	513	549	560	590	563	547
\$10,000 - \$19,999	564	656	652	625	585	608	590	648	612	626	604	609
\$20,000 - \$29,999	488	475	500	497	509	493	488	522	500	482	479	491
\$30,000 - \$39,999	297	321	358	326	353	354	361	352	387	332	311	339
\$40,000 or more	369	410	470	469	493	508	554	513	509	520	519	522
All Households	2,293	2,464	2,513	2,411	2,479	2,456	2,506	2,584	2,568	2,550	2,476	2,508
Rhode Island												
\$9,999 or less	147	141	115	101	97	107	104	88	116	121	119	118
\$10,000 - \$19,999	143	129	109	110	117	109	121	121	115	127	111	125
\$20,000 - \$29,999	124	127	109	105	100	90	109	105	106	109	99	101
\$30,000 - \$39,999	96	82	82	85	89	81	86	63	72	69	80	72
\$40,000 or more	95	98	99	117	119	145	125	123	106	100	116	113
All Households	605	577	514	518	522	532	545	500	515	526	525	529
South Carolina												
\$9,999 or less	178	151	183	186	163	192	228	171	183	179	201	147
\$10,000 - \$19,999	178	159	168	172	177	174	204	173	181	184	174	147
\$20,000 - \$29,999	132	121	115	144	140	160	141	164	129	136	121	99
\$30,000 - \$39,999	68	81	78	90	115	111	109	102	105	105	67	69
\$40,000 or more	66	104	135	138	144	147	142	148	142	126	137	118
All Households	622	616	679	730	739	784	824	758	740	730	700	580
South Dakota												
\$9,999 or less	253	232	225	232	222	196	218	189	199	229	223	189
\$10,000 - \$19,999	249	218	260	255	248	234	203	247	257	242	232	203
\$20,000 - \$29,999	185	190	169	182	184	158	185	167	171	196	182	161
\$30,000 - \$39,999	85	104	90	104	98	91	98	114	98	105	105	94
\$40,000 or more	99	96	96	91	118	129	109	95	94	107	115	121
All Households	871	840	840	864	870	808	813	812	819	879	857	768

* Current dollar equivalents are at the end of Table 6.14

**Table 6.20
Sample Size**

Total Household Income in March 1984 Dollars *	1996	1997	1998	1999	2000	2001	2002	2003	2004	2005	2006
Oklahoma											
\$9,999 or less	213	219	186	176	181	252	235	245	227	188	255
\$10,000 - \$19,999	214	212	202	185	202	300	265	270	269	231	236
\$20,000 - \$29,999	127	136	165	145	137	198	207	217	193	190	178
\$30,000 - \$39,999	81	93	86	98	93	114	144	131	113	111	110
\$40,000 or more	118	125	129	156	150	227	216	209	173	184	204
All Households	753	785	768	760	763	1,091	1,067	1,072	975	904	983
Oregon											
\$9,999 or less	112	115	119	133	114	188	191	215	206	220	220
\$10,000 - \$19,999	150	163	148	131	139	258	277	272	287	260	206
\$20,000 - \$29,999	136	129	110	115	136	235	235	246	214	183	185
\$30,000 - \$39,999	94	78	83	89	91	169	153	172	172	141	139
\$40,000 or more	131	133	160	169	153	348	345	315	281	307	270
All Households	623	618	620	637	633	1,198	1,201	1,220	1,160	1,111	1,020
Pennsylvania											
\$9,999 or less	456	445	418	407	407	448	460	491	506	477	428
\$10,000 - \$19,999	470	494	445	461	480	528	554	588	575	549	490
\$20,000 - \$29,999	413	387	383	373	335	480	465	472	450	411	401
\$30,000 - \$39,999	307	276	280	273	269	364	383	373	374	348	301
\$40,000 or more	473	491	524	572	532	839	829	817	826	687	611
All Households	2,119	2,093	2,050	2,086	2,023	2,659	2,691	2,741	2,731	2,472	2,231
Rhode Island											
\$9,999 or less	143	141	137	119	121	271	272	271	283	270	228
\$10,000 - \$19,999	103	88	110	105	105	257	230	261	270	254	249
\$20,000 - \$29,999	106	114	76	72	70	205	210	238	223	200	215
\$30,000 - \$39,999	87	73	54	69	71	173	168	165	190	180	161
\$40,000 or more	103	111	143	165	148	420	474	395	422	414	380
All Households	542	527	520	530	515	1,326	1,354	1,330	1,388	1,318	1,233
South Carolina											
\$9,999 or less	133	105	122	123	104	216	217	245	262	237	259
\$10,000 - \$19,999	131	132	125	138	140	240	217	240	245	249	248
\$20,000 - \$29,999	82	107	108	91	92	186	192	189	175	183	200
\$30,000 - \$39,999	60	66	58	79	76	126	120	119	120	128	151
\$40,000 or more	99	112	127	112	116	246	211	221	250	201	204
All Households	505	522	540	543	528	1,014	957	1,014	1,052	998	1,062
South Dakota											
\$9,999 or less	175	179	147	132	122	244	216	238	228	257	228
\$10,000 - \$19,999	180	187	182	175	176	286	256	286	253	272	250
\$20,000 - \$29,999	149	150	126	130	139	252	271	234	218	227	202
\$30,000 - \$39,999	69	70	73	72	96	184	194	168	167	184	165
\$40,000 or more	113	98	111	129	113	244	262	245	246	238	264
All Households	686	684	639	638	646	1,210	1,199	1,171	1,112	1,178	1,109

* Current dollar equivalents are at the end of Table 6.14

Table 6.20
Sample Size

Total Household Income in March 1984 Dollars *	1984	1985	1986	1987	1988	1989	1990	1991	1992	1993	1994	1995
Tennessee												
\$9,999 or less	256	249	194	212	198	199	213	190	213	216	216	173
\$10,000 - \$19,999	229	214	201	188	180	196	164	212	219	223	197	174
\$20,000 - \$29,999	154	141	123	134	143	133	132	129	145	140	141	142
\$30,000 - \$39,999	96	94	72	73	79	79	86	81	89	94	77	72
\$40,000 or more	107	111	78	87	110	115	105	104	114	103	95	105
All Households	842	809	668	694	710	722	700	716	780	776	726	666
Texas												
\$9,999 or less	698	703	687	714	735	782	801	721	755	770	744	709
\$10,000 - \$19,999	787	785	750	734	759	800	813	818	796	787	810	717
\$20,000 - \$29,999	602	637	552	550	509	612	562	601	571	521	502	490
\$30,000 - \$39,999	410	390	404	379	429	345	387	377	334	342	331	314
\$40,000 or more	605	606	615	597	586	567	567	547	517	538	554	565
All Households	3,102	3,121	3,008	2,974	3,018	3,106	3,130	3,064	2,973	2,958	2,941	2,795
Utah												
\$9,999 or less	165	119	84	93	92	103	92	109	135	95	75	110
\$10,000 - \$19,999	221	165	154	150	170	171	157	169	169	132	145	141
\$20,000 - \$29,999	208	155	131	150	135	133	144	147	129	136	125	131
\$30,000 - \$39,999	109	97	78	93	94	102	108	94	80	94	100	89
\$40,000 or more	131	132	119	123	127	97	131	121	104	120	121	133
All Households	834	668	566	609	618	606	632	640	617	577	566	604
Vermont												
\$9,999 or less	132	106	81	101	108	84	75	90	111	79	88	89
\$10,000 - \$19,999	175	140	111	131	134	120	115	127	120	110	112	119
\$20,000 - \$29,999	114	109	106	112	104	110	111	101	94	106	104	94
\$30,000 - \$39,999	89	85	79	82	82	72	81	67	67	70	56	74
\$40,000 or more	78	80	112	99	106	116	109	106	100	67	82	112
All Households	588	520	489	525	534	502	491	491	492	432	442	488
Virginia												
\$9,999 or less	167	154	134	122	137	138	152	144	120	120	124	171
\$10,000 - \$19,999	237	214	163	167	173	164	169	180	175	157	172	252
\$20,000 - \$29,999	215	190	143	165	173	142	148	166	153	151	126	218
\$30,000 - \$39,999	163	137	132	123	98	112	111	139	111	126	108	183
\$40,000 or more	267	240	202	239	263	264	283	226	217	215	214	357
All Households	1,049	935	774	816	844	820	863	855	776	769	744	1,181
Washington												
\$9,999 or less	160	126	114	123	122	97	104	109	108	105	109	129
\$10,000 - \$19,999	229	182	156	138	154	154	176	185	155	145	135	174
\$20,000 - \$29,999	210	171	129	133	131	139	143	152	137	149	123	130
\$30,000 - \$39,999	136	117	95	100	107	120	131	125	102	82	96	75
\$40,000 or more	170	167	143	153	151	167	175	155	170	157	160	155
All Households	905	763	637	647	665	677	729	726	672	638	623	663

* Current dollar equivalents are at the end of Table 6.14

**Table 6.20
Sample Size**

Total Household Income in March 1984 Dollars *	1996	1997	1998	1999	2000	2001	2002	2003	2004	2005	2006
Tennessee											
\$9,999 or less	153	172	142	140	145	214	216	230	216	227	249
\$10,000 - \$19,999	186	159	185	165	158	246	223	240	232	267	242
\$20,000 - \$29,999	118	120	122	130	126	177	190	172	171	204	197
\$30,000 - \$39,999	84	98	90	90	91	124	102	127	106	135	155
\$40,000 or more	96	106	106	131	141	212	239	218	204	214	211
All Households	637	655	645	656	661	973	970	987	929	1,047	1,054
Texas											
\$9,999 or less	667	627	657	602	626	732	685	724	819	825	910
\$10,000 - \$19,999	668	699	657	720	683	814	826	861	873	918	975
\$20,000 - \$29,999	491	481	487	502	505	655	639	635	604	686	688
\$30,000 - \$39,999	304	317	336	321	353	442	405	435	407	491	485
\$40,000 or more	531	559	576	632	675	861	926	864	833	851	901
All Households	2,661	2,683	2,713	2,777	2,842	3,504	3,481	3,519	3,536	3,771	3,959
Utah											
\$9,999 or less	77	74	83	87	83	108	135	134	111	105	108
\$10,000 - \$19,999	167	177	133	126	137	185	193	179	194	201	173
\$20,000 - \$29,999	142	135	126	123	124	186	179	217	207	239	176
\$30,000 - \$39,999	107	102	118	93	96	153	169	147	161	161	151
\$40,000 or more	125	136	166	172	176	300	302	295	290	283	267
All Households	618	624	626	601	616	932	978	972	963	989	875
Vermont											
\$9,999 or less	99	112	103	82	94	206	186	201	200	171	167
\$10,000 - \$19,999	131	134	129	122	107	265	258	215	248	210	211
\$20,000 - \$29,999	110	92	109	96	101	237	211	211	202	196	190
\$30,000 - \$39,999	71	88	65	72	73	167	142	159	155	156	190
\$40,000 or more	96	81	107	112	118	299	322	285	332	305	294
All Households	507	507	513	484	493	1,174	1,119	1,071	1,137	1,038	1,052
Virginia											
\$9,999 or less	132	132	141	118	109	194	206	200	225	249	238
\$10,000 - \$19,999	169	169	144	165	152	269	238	284	230	299	324
\$20,000 - \$29,999	135	139	118	122	140	245	247	215	211	257	273
\$30,000 - \$39,999	86	96	100	93	103	178	165	184	211	189	206
\$40,000 or more	195	211	233	251	257	445	477	457	476	493	564
All Households	717	747	736	749	761	1,331	1,333	1,340	1,353	1,487	1,605
Washington											
\$9,999 or less	111	116	110	94	114	223	209	233	237	236	192
\$10,000 - \$19,999	152	169	119	122	124	278	316	308	259	263	277
\$20,000 - \$29,999	124	105	136	134	122	266	232	251	248	250	241
\$30,000 - \$39,999	87	86	101	115	88	186	187	159	193	200	181
\$40,000 or more	155	167	203	218	213	397	417	436	424	418	419
All Households	629	643	669	683	661	1,350	1,361	1,387	1,361	1,367	1,310

* Current dollar equivalents are at the end of Table 6.14

**Table 6.20
Sample Size**

Total Household Income in March 1984 Dollars *	1984	1985	1986	1987	1988	1989	1990	1991	1992	1993	1994	1995
West Virginia												
\$9,999 or less	216	203	235	243	238	227	207	207	217	245	219	223
\$10,000 - \$19,999	205	201	215	191	191	207	217	200	213	214	208	195
\$20,000 - \$29,999	126	132	111	129	131	131	134	134	130	110	132	125
\$30,000 - \$39,999	74	78	76	76	71	71	83	91	84	69	64	76
\$40,000 or more	68	75	69	67	73	84	89	76	81	68	74	79
All Households	689	689	706	706	704	720	730	708	725	706	697	698
Wisconsin												
\$9,999 or less	175	221	172	161	157	135	154	163	141	158	158	119
\$10,000 - \$19,999	246	191	192	163	184	174	197	209	216	196	196	170
\$20,000 - \$29,999	191	154	171	179	142	164	180	172	178	173	149	159
\$30,000 - \$39,999	144	117	121	123	130	130	128	137	136	137	134	105
\$40,000 or more	149	126	128	157	167	169	169	169	160	191	162	167
All Households	905	809	784	783	780	772	828	850	831	855	799	720
Wyoming												
\$9,999 or less	106	101	119	99	94	103	87	111	109	102	114	120
\$10,000 - \$19,999	145	131	140	107	102	127	131	120	138	137	118	150
\$20,000 - \$29,999	140	133	82	83	92	96	110	113	118	108	90	114
\$30,000 - \$39,999	81	91	81	74	80	85	84	84	89	75	76	105
\$40,000 or more	97	113	106	88	114	97	106	94	82	95	78	109
All Households	569	569	528	451	482	508	518	522	536	517	476	598
United States Total												
\$9,999 or less	13,633	13,345	12,825	12,530	12,661	11,801	12,676	13,007	13,224	13,325	13,015	12,867
\$10,000 - \$19,999	14,753	14,478	13,991	13,578	13,729	13,014	13,841	14,240	14,329	14,174	13,768	13,540
\$20,000 - \$29,999	11,789	11,789	11,303	11,263	11,185	10,831	11,527	11,637	11,289	11,169	10,631	10,513
\$30,000 - \$39,999	7,968	8,053	8,176	8,157	8,326	7,637	8,337	8,182	7,875	7,910	7,342	7,275
\$40,000 or more	10,536	11,609	12,198	12,457	13,074	12,052	13,560	12,863	12,502	12,392	12,323	12,746
All Households	58,679	59,274	58,493	57,985	58,975	55,335	59,941	59,929	59,219	58,970	57,079	56,941

* Current dollar equivalents are at the end of Table 6.14

**Table 6.20
Sample Size**

Total Household Income in March 1984 Dollars *	1996	1997	1998	1999	2000	2001	2002	2003	2004	2005	2006
West Virginia											
\$9,999 or less	214	224	206	206	194	297	305	312	298	244	224
\$10,000 - \$19,999	195	181	168	185	193	304	292	315	277	264	228
\$20,000 - \$29,999	127	119	134	120	136	191	191	191	214	170	166
\$30,000 - \$39,999	68	68	78	64	71	168	130	126	134	110	106
\$40,000 or more	98	96	96	107	103	172	190	181	164	177	141
All Households	702	688	682	682	697	1,132	1,108	1,125	1,087	965	865
Wisconsin											
\$9,999 or less	108	130	119	113	115	202	202	218	216	253	264
\$10,000 - \$19,999	145	150	149	154	148	309	325	331	305	295	303
\$20,000 - \$29,999	151	140	155	139	135	275	295	296	286	277	258
\$30,000 - \$39,999	133	113	99	114	106	241	234	229	220	236	204
\$40,000 or more	179	196	183	187	213	461	469	421	429	391	400
All Households	716	729	705	707	717	1,488	1,525	1,495	1,456	1,452	1,429
Wyoming											
\$9,999 or less	150	138	157	129	128	179	174	182	170	151	152
\$10,000 - \$19,999	167	180	150	164	162	232	244	266	254	206	218
\$20,000 - \$29,999	119	118	131	126	143	230	213	233	207	179	181
\$30,000 - \$39,999	90	90	93	93	91	168	158	131	175	164	144
\$40,000 or more	112	105	117	128	134	236	230	227	247	231	237
All Households	638	631	648	640	658	1,045	1,019	1,039	1,053	931	932
United States Total											
\$9,999 or less	11,130	11,103	10,608	10,304	9,941	14,039	14,322	14,839	14,909	14,687	14,654
\$10,000 - \$19,999	11,833	11,998	11,625	11,542	11,739	16,674	16,777	17,471	16,792	16,918	16,401
\$20,000 - \$29,999	9,271	9,061	9,176	9,016	9,234	14,299	14,123	13,920	13,415	13,480	13,532
\$30,000 - \$39,999	6,482	6,714	6,607	6,714	6,643	10,746	10,395	10,425	10,320	10,298	10,164
\$40,000 or more	10,966	11,435	12,337	13,209	13,459	22,296	22,648	21,655	21,713	21,064	21,188
All Households	49,682	50,311	50,353	50,785	51,016	78,054	78,265	78,310	77,149	76,447	75,939

* Current dollar equivalents are at the end of Table 6.14

7. Rates and Price Indices

This section contains information on telephone price indices and rate levels.¹ It describes and presents a series of price indices maintained by the Bureau of Labor Statistics (BLS). It also discusses rate levels and changes in average rate levels.

Telephone Service Price Indices

The BLS collects a variety of information on telephone service as part of three separate programs -- the Consumer Price Index (CPI), the Producer Price Index (PPI), and the Consumer Expenditure Survey. They can be found on the Internet at www.bls.gov/data. The monthly price indices represent prices sampled in the middle of the month.

A Consumer Price Index for telephone services was first published in 1935.² Since that time, telephone prices have tended to increase at a slower pace than most other prices. Table 7.1 shows long-run changes in the Consumer Price Indices for all items, all services, telephone services, each of the seven major categories that currently constitute the overall CPI, and several services that are often characterized as public utilities. The price of telephone service has increased less rapidly than the prices of most of these categories when viewed over a long period of time. Chart 7.1 shows the levels of the overall CPI and the CPI for telephone services over time.

The CPI index of telephone services is based on a "market basket" intended to represent the telephone-related expenditures of a typical urban household. It includes both local and long distance services. The annual rate of change during recent years is shown in Table 7.2 for the overall CPI (which measures the impact of inflation on consumers), and the CPI for telephone services. In addition, Table 7.2 shows the Gross Domestic Product chain-type price index (which reflects inflation throughout the economy) prepared by the Bureau of Economic Analysis. Chart 7.2 shows the changes in the overall CPI and the CPI for telephone services over time.

For 2006 the nation's overall level of prices (measured by the CPI for all items) rose by 2.5%. The CPI for telephone services rose by 1.7% during 2006. The CPI for telephone services is composed of three subindices. During 2006, the local service component (including subscriber line charges) rose by 2.2%; the price index for interstate toll calls rose by 5.1%, and the price index for intrastate toll calls increased by 3.3%. The changes in these subindices over time are shown in Chart 7.3.

-
- 1 For more detailed information, see Industry Analysis and Technology Division, Wireline Competition Bureau, Federal Communications Commission, *Reference Book of Rates, Price Indices, and Household Expenditures for Telephone Service* (2007). Much, but not all, of the material in this section is based on that report.
 - 2 BLS publishes two sets of Consumer Price Indices. The CPI-U, used herein, is based on expenditures of all urban consumers. The CPI-W series is based on expenditures of urban wage earners and clerical workers.

The Bureau of Labor Statistics publishes a number of price indices related to local telephone service, two of which are important to the monitoring program. The CPI index of local telephone charges is based on a broadly defined "market basket" of local services that includes monthly service charges, message unit charges, leased equipment, installation, service enhancements (such as tone dialing and call waiting), taxes, subscriber line charges, and all other consumer expenditures associated with local telephone services except long distance charges. In contrast, the PPI index of monthly residential rates is much more narrowly defined. It is based only on monthly service charges for residential service, optional tone dialing service, and subscriber line charges. It excludes taxes and all other telephone service charges. The annual rates of change for these two indices are presented in Table 7.3.

CPI data are available for intrastate toll and interstate toll services since December 1977. Table 7.3 also presents the annual changes in these series for recent years.

Price indices are less reliable when industries are changing rapidly. For example, in 1992, long distance carriers began to increase basic long distance rates while at the same time greatly expanding their range of discount offerings aimed at medium and heavy users of long distance service. The fixed market basket of toll calls measured for the CPI did not fully reflect these discounts. In 1998, the CPI for telephone services was altered to include cellular telephone services, making the new index not directly comparable to prior years. In 1995, BLS made major changes to the PPI telephone series, and there are no data after July 1995 comparable with prior data. At that time the BLS introduced revenue-weighted telephone price indices. The new indices categorize the telephone industry into much finer detail, though the new series are not comparable to the old in many categories. Because of these sorts of difficulties, measures of average revenues are sometimes used as alternatives to price indices. Monthly data for the new CPI telephone indices are shown in Table 7.4.

With the release of data for January 2004, the Producer Price Index program changed its basis for industry classification from the 1987 Standard Industrial Classification (SIC) system to the North American Industry Classification System (NAICS). Developed in cooperation with Canada and Mexico, NAICS represents a profound change for statistical programs focusing on emerging economic activities. The system was developed using a production-oriented conceptual framework, grouping establishments into industries based on the activity in which they are primarily engaged. While many NAICS industries directly compare with SIC industries, a number of SIC industries were split or combined to form a new NAICS industry. The PPI treats the SIC-to-NAICS comparison as continuous if 80 percent or more of the weight of the SIC-based index comprises at least 80 percent of the weight of the NAICS-based index. All index series that have passed this test are published under the NAICS structure using the index base date and price index history established by the SIC-based index. Documentation of the NAICS to SIC concordance for all subsectors, industry groups, and products may be found at <http://www.bls.gov/ppi/ppinaics.htm>.³ The current

3 Several telecommunications PPIs published by the BLS under the SIC classification system are no longer published after the conversion to NAICS. These include "Other Local Service" (SIC pcu4813#114), "Other Local Service except Directory Assistance" (SIC pcu4813#11409), "LEC Intrastate Private Line Service" (SIC pcu4813#311), "Directory Advertising" (SIC pcu4813#91), and "Other Telephone Services" (SIC pcu4813#99). In addition, "Directory Assistance" (SIC pcu4813#11401) is now classified as "Other Local

PPI indices are shown in Table 7.5.

Information on Rate Levels

Local rates are regulated by state regulatory agencies and vary greatly from area to area. Characterization of any rate as "typical" is therefore difficult. Table 7.6 presents average local residential rates in urban areas. The price indices published by the BLS indicate percentage changes in the price of the telephone services. The BLS does not publish the actual level of rates. The averages shown in Table 7.6 are based on an FCC survey using the same sampling areas and weights that were used by the BLS in constructing the 1986 Consumer Price Index.⁴ In October 2006 the national average for the representative total residential service charge was \$25.27 monthly. The average charge for connecting new phone service was \$42.92.

Table 7.7 presents average monthly local rates for single-line business customers in urban areas. Like the residential rates presented above, they are based on an FCC survey using the same sampling areas and weights used by the BLS in constructing the 1986 Consumer Price Index. In October 2006, the representative average monthly charge was \$45.31, while the average charge for connecting phone service was \$72.26.

Table 7.8 contains average revenue per minute for interstate calls. These estimates show that billed revenue per minute has declined over time for both international and domestic services.

Standard Deviation Analysis of Residential Rates

In October 2003, the Federal Communications Commission adopted a recommendation by the Federal-State Joint Board on Universal Service establishing an annual adjusted nationwide urban rate benchmark for purposes of determining universal service support for non-rural carriers. This benchmark is used by the states and the Commission as a tool to assess the reasonable comparability of rates in rural and high-cost areas served by non-rural carriers to

Service" (NAICS 517110114) and "Telephone Communications except Radiotelephone" is now referred to as "Wired Telecommunications Carriers".

4 The form used in conducting the 2003 urban rate survey has been revised from previous years. Specifically, a more detailed breakout of carriers' surcharges and taxes now appear as separate line items on the survey instrument. All carriers are now required to submit all line-item data in terms of dollar amounts (whereas before some line items were reported as percentages). In addition, local rates pertaining to multiline-business customers are no longer requested. These changes to the survey form allow for more accurate estimates of the total monthly recurring costs for basic local residential and single-line business service. Note that all estimates for 2002-2006 reflect usage of the revised survey form, while estimates for years 2001 and prior reflect those obtained from the previous survey instrument.

nationwide urban rates.⁵ The urban rate benchmark adopted by the Commission is based upon the most recent average urban residential rate as shown in Table 7.9.

Because of the great variation in urban rates nationwide, the Commission adopted a “standard deviation analysis” which measures the dispersion of urban rates from the average. As such, an urban rate benchmark level of two (weighted) standard deviations above the (weighted) average urban rate is used. Table 7.10 presents the results of such a standard deviation analysis for the residential rates reported in the Urban Rate Survey as of October 15, 2006. The average, plus the two standard deviation benchmark, is \$34.83. Table 7.10 shows the historical trend in the standard deviation analysis for the years 1993-2006. Over this period the average, plus the two standard deviation benchmark, rose by 22.59%.

Subscriber Line and Access Charges

Long distance companies rely on the loops, switches, and transport facilities of local telephone companies for access to their customers. As a result, local telephone companies recover a portion of their costs from long distance companies accessing their networks. Both the manner in which these access charges have been assessed and the proportion of the costs they have recovered have varied considerably over time.

In the early 1980s, AT&T provided about three-quarters of the nation's local telephone service and almost all interstate long distance service. Because revenue sharing was largely an internal process for AT&T, it was able to charge prices above cost for long distance calls and share the revenues with local telephone companies. These transfers, while reducing the pressures on the local companies to raise monthly local rates, contributed to inefficiently high long distance rates. The high rates were responsible for suppressing demand for long distance calls and inducing large corporations to bypass the public switched network. Moreover, while such revenue sharing arrangements were sustainable in an industry where one firm monopolized both long distance and local service, they were not compatible with a competitive long distance industry.

In mid-1984, the FCC, in cooperation with a Federal-State Joint Board comprised of both federal and state regulators, introduced sweeping changes to the way that local companies charged for their services. The historic method of sharing revenues was replaced with a new system of access charges that provided a uniform method for local telephone companies to charge for the origination and termination of interstate traffic on their local networks. In particular, monthly subscriber line charges (SLCs) were introduced to recover a portion of the fixed costs of the local telephone companies' loops directly from end users on a per-line basis. Since local telephone companies were required to reduce their charges to long distance carriers -- dollar for dollar -- the introduction of SLCs permitted reductions in implicit subsidies from long distance service to local service. The rebalancing of prices between local service and interstate long distance calls during the 1980s had a fundamental impact on the telephone industry as the

5 See *Federal-State Joint Board on Universal Service*, CC. Docket No. 96-45, Order on Remand, Further Notice of Proposed Rulemaking, and Memorandum Opinion and Order, 18 FCC Rcd 22559, 22607-22610, paras. 80-82 (2003), *remanded*, *Qwest Corp. v. FCC*, 398 F. 3d 1222 (10th Cir. 2005).

price of long distance service fell and the volume of long distance calling surged.

In mid-1997, as part of its implementation of the 1996 Telecommunications Act, the FCC introduced further interstate access charge reform. Presubscribed interexchange carrier charges (PICCs) were created in order to allow local carriers to recover the remaining portion of their fixed loop costs from long distance carriers on a per-line, instead of a per-minute, basis. A further access charge reform was adopted on May 31, 2000, which eliminated the PICC and consolidated it with the SLC. This took effect on July 1, 2000.⁶

Average monthly SLCs and PICCs are shown in Table 7.11 and average per-minute rates charged to long distance carriers are shown in Table 7.12. Both tables report historical averages for all local exchange carriers (LECs) that file access tariffs subject to price-cap regulation and LECs in the National Exchange Carrier Association (NECA) pool. These LECs control over 98% of the telecommunications industry's access lines regulated under Title II of the Telecommunications Act of 1996.⁷ Current per-line charges and per-minute charges are reported for each of the carriers in Tables 7.13 and 7.14, respectively.

The averages in Table 7.12 clearly illustrate the effectiveness of access reform in reducing the prices long distance carriers pay per minute for access to the local telephone companies' networks. The reductions in per-minute access prices over time have been a major contributing factor to reductions in long distance prices.

6 *Access Charge Reform*, CC Docket No. 96-262, Sixth Report and Order, 15 Rcd. 12962 (*CALLS Order*).

7 Telecommunications Act of 1996, Pub. L. No. 104-104, 110 Stat. 56 (1996) (*1996 Act*). The 1996 Act amended the Communications Act of 1934. 47 U.S.C. §§ 151 *et seq.*

Table 7.1
Long-Term Changes for Various Price Indices
(Annual Rates of Change)

	1956 - 2006	1996 - 2006
CPI All Items	4.1 %	2.5 %
CPI All Services	5.0	3.2
CPI Telephone Services **	1.7	-0.3
CPI Major Categories:		
- Food & Beverages	*	2.4
- Housing	*	2.9
- Apparel	2.2	-1.0
- Transportation	3.5	2.4
- Medical Care	5.1	4.0
- Recreation	*	1.3
- Other Goods & Services	*	4.1
CPI Public Transportation	4.6	2.2
CPI Utility Natural Gas Service	4.0	7.5
CPI Electricity	3.1	2.5
CPI Sewer & Water Maintenance	4.8	3.8
CPI Postage	4.3	2.3

* Series not established until after 1954.

** The CPI telephone service index was revised in December of 1997.

Source: Bureau of Labor Statistics.

Chart 7.1

CPI All Items and CPI Telephone Services
 1982 - 1984 = 100

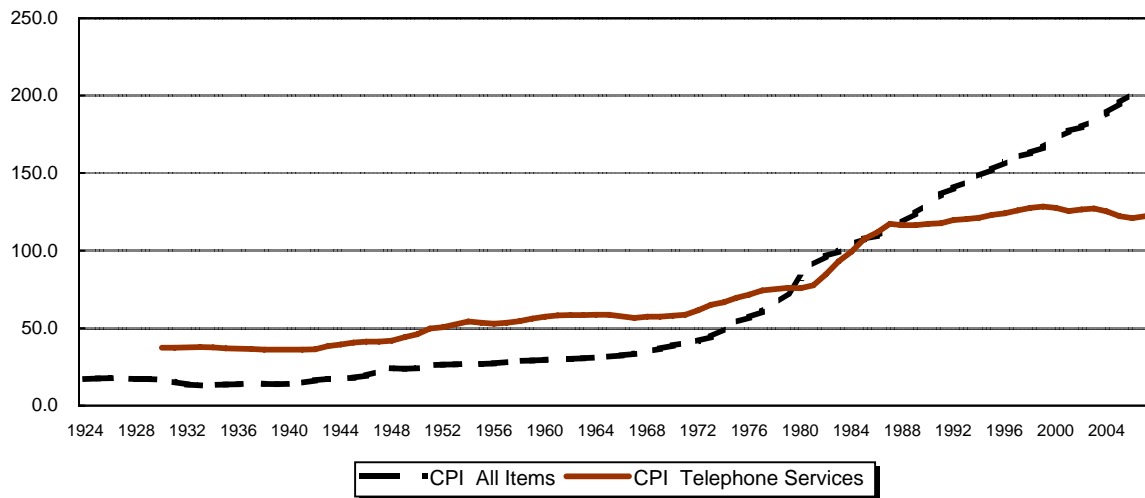

Table 7.2
Annual Changes in Major Price Indices

	GDP Chain-type Price Index	CPI - All Items	CPI - Telephone Services
1978	7.3 %	9.0 %	0.9 %
1979	8.7	13.3	0.7
1980	9.7	12.5	4.6
1981	8.3	8.9	11.7
1982	5.2	3.8	7.2
1983	3.4	3.8	3.6
1984	3.6	3.9	9.2
1985	2.8	3.8	4.7
1986	2.3	1.1	2.7
1987	2.9	4.4	-1.3
1988	3.7	4.4	1.3
1989	3.5	4.6	-0.3
1990	4.1	6.1	-0.4
1991	3.1	3.1	3.5
1992	2.1	2.9	-0.3
1993	2.3	2.7	1.8
1994	2.2	2.7	0.7
1995	2.0	2.5	1.2
1996	1.9	3.3	2.1
1997	1.5	1.7	0.2
1998	1.1	1.6	0.3 *
1999	1.5	2.7	0.4
2000	2.3	3.4	-2.3
2001	2.5	1.6	1.3
2002	1.5	2.4	0.2
2003	1.7	1.9	-2.7
2004	2.4	3.3	-2.5
2005	3.6	3.4	0.4
2006	3.2	2.5	1.7

* The CPI telephone service index was revised in December of 1997.

Note: All values calculated as the percent change from December of the previous year through December of the year shown, except the GDP price index, which is based on changes from 4th quarter to 4th quarter.

Sources: Bureau of Labor Statistics and Bureau of Economic Analysis.

Chart 7.2
CPI All Items and Telephone Services

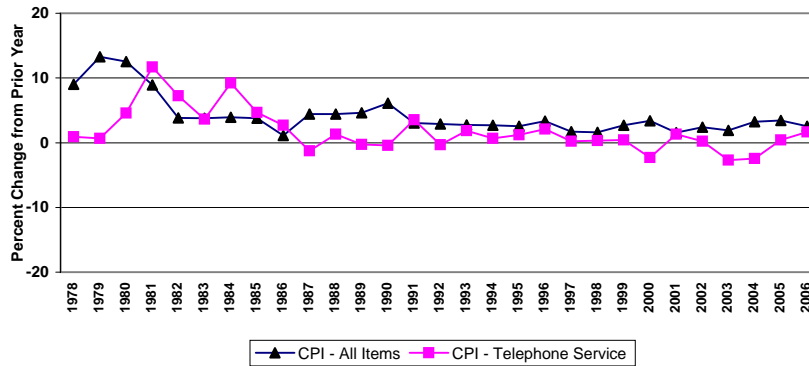

Table 7.3
Annual Changes in Price Indices for
Local and Long Distance Telephone Services

	Local Residential Service		Toll Service *			
	CPI	PPI	Interstate		Intrastate	
			CPI	PPI	CPI	PPI
1978	1.4 %	3.1 %	-0.7 %	0.0 %	1.3 %	0.1 %
1979	1.7	1.6	-0.8	-0.9	0.1	-0.7
1980	7.0	7.1	3.4	5.5	-0.6	2.3
1981	12.6	15.6	14.6	15.9	6.2	8.0
1982	10.8	9.0	2.7	3.9	4.2	1.7
1983	3.1	0.2	1.4	0.0	7.4	3.9
1984	17.2	10.4	-4.3	-5.1	3.6	3.8
1985	8.9	12.4	-3.7	-3.0	0.6	2.1
1986	7.1	8.9	-9.4	-10.0	0.3	-3.5
1987	3.3	2.6	-12.4	-11.8	-3.0	-3.0
1988	4.5	4.6	-4.2	-2.1	-4.2	-3.8
1989	0.6	1.9	-1.3	-1.7	-2.6	0.5
1990	1.0	1.5	-3.7	-0.1	-2.2	-2.2
1991	5.1	2.1	1.3	-1.3	-1.5	-2.6
1992	0.5	-0.2	-1.3	1.0	-2.4	1.3
1993	1.0	0.8	6.5	3.8	0.2	-1.1
1994	-0.3	0.7	5.4	6.1	-1.0	-1.4
1995	2.6	**	0.1	**	-3.8	**
1996	0.9	0.2	3.7	0.8	6.1	0.9
1997	1.0	0.1	-4.3	7.8	2.8	-4.3
1998	1.3	0.0	-0.8	-0.4	1.5	-3.7
1999	2.8	0.2	-0.7	2.4	-1.6	-2.8
2000	5.5	1.5	-11.2	-4.3	-6.0	0.2
2001	4.5	2.7	2.0	-9.4	-1.7	1.7
2002	5.3	1.6	-5.9	-18.5	-6.1	-0.3
2003	2.6	1.9	-10.9	-2.4	-9.4	-12.6
2004	1.1	0.7	-8.7	0.7	-6.6	-2.9
2005	3.3	0.9	-3.0	7.4	0.4	0.2
2006	2.2	2.7	5.1	20.6	3.3	1.2

Source: Bureau of Labor Statistics.

* CPI toll indices represent rates for households. Through 1994, PPI toll indices represent rate changes for both business and residential consumers. Since 1995, PPI indices reflect rates for residential customers.

** The PPI telephone indices were revised in June of 1995. The series are not comparable.

Note: All values calculated as the percent change from December of the previous year through December of the year shown.

Chart 7.3

CPI Telephone Service Price Indices

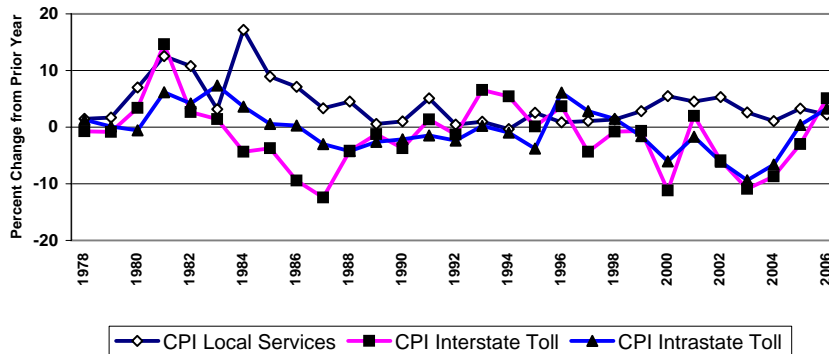

**Table 7.4
Consumer Price Indices
(December 1997 = 100)**

	All Goods and Services	Telephone Services	Land-line telephone services, local charges	Land-line telephone services, long distance charges	Land-line interstate toll calls	Land-line intrastate toll calls	Wireless Telephone Services	
BLS Series ID	CUUR0000SA0	CUUR0000SEED	CUUR0000SEED01	CUUR0000SEED02	CUUR0000SS27051	CUUR0000SS27061	CUUR0000SEED03	
2000	January	104.6	100.9	104.8	98.5	98.3	100.1	80.6
	February	105.3	99.4	104.9	95.5	94.0	99.2	79.7
	March	106.1	98.9	105.1	94.4	93.1	98.5	79.2
	April	106.2	98.6	105.2	93.7	92.4	97.8	78.9
	May	106.3	98.5	105.3	93.4	92.0	97.6	78.2
	June	106.9	97.2	105.8	90.6	89.0	95.0	76.8
	July	107.1	98.2	107.3	91.3	89.8	95.7	74.9
	August	107.1	98.9	109.5	90.7	89.2	95.1	73.7
	September	107.7	97.0	108.5	87.9	86.2	92.0	72.8
	October	107.9	98.3	109.8	89.4	87.9	92.9	73.0
	November	107.9	97.5	110.3	87.2	85.0	91.9	72.9
	December	107.9	98.4	110.0	89.5	87.5	93.9	71.1
2001	January	108.6	98.8	110.5	89.9	88.0	94.2	68.9
	February	109.0	98.7	110.7	89.5	87.6	93.7	68.9
	March	109.2	99.4	110.9	90.7	89.0	94.5	68.7
	April	109.7	99.0	111.9	89.1	87.2	93.1	68.8
	May	110.2	98.7	112.1	88.2	86.2	92.6	68.5
	June	110.4	99.0	112.3	88.7	86.7	93.0	68.1
	July	110.0	99.6	113.2	88.9	86.8	93.0	68.6
	August	110.0	99.6	113.9	88.5	86.4	92.7	68.1
	September	110.5	99.2	114.1	87.6	85.5	92.0	67.2
	October	110.2	99.9	114.6	88.5	86.4	92.9	67.1
	November	110.0	99.6	114.8	87.6	85.5	92.2	67.5
	December	109.5	99.7	114.9	87.9	85.8	92.3	67.2
2002	January	109.8	100.3	115.7	88.2	86.2	92.6	67.5
	February	110.2	100.3	116.1	87.9	85.8	92.6	67.5
	March	110.8	99.1	114.1	87.0	85.0	91.5	67.5
	April	111.5	98.2	114.0	85.1	82.7	90.1	67.6
	May	111.5	99.3	116.8	85.2	82.6	90.4	66.7
	June	111.5	99.2	116.9	85.0	82.4	90.1	66.6
	July	111.7	99.5	118.7	84.0	81.3	89.1	67.0
	August	112.0	100.6	120.2	84.7	82.6	89.1	67.8
	September	112.2	100.1	120.4	83.7	81.4	88.2	67.5
	October	112.4	99.9	120.6	83.0	80.7	87.5	67.9
	November	112.4	99.8	120.8	82.7	80.7	87.0	67.5
	December	112.2	99.9	121.0	82.6	80.7	86.7	67.4
2003	January	112.6	100.4	121.3	83.4	81.9	87.0	67.6
	February	113.5	100.5	121.2	83.5	82.2	86.9	67.7
	March	114.2	99.7	121.7	81.5	79.8	85.1	67.6
	April	113.9	98.7	121.9	79.2	77.4	83.1	67.5
	May	113.7	98.1	122.0	77.9	76.0	81.8	67.5
	June	113.8	97.5	122.2	76.7	74.6	80.8	66.3
	July	114.0	98.1	123.1	77.2	75.6	80.8	66.2
	August	114.4	97.8	123.7	76.0	74.0	79.7	66.1
	September	114.8	97.4	123.8	75.2	73.3	78.9	66.1
	October	114.6	97.1	124.0	74.3	72.1	78.7	66.1
	November	114.3	97.2	124.2	74.1	71.8	78.3	66.7
	December	114.2	97.2	124.1	74.3	72.0	78.6	66.5

**Table 7.4
Consumer Price Indices
(December 1997 = 100)**

	All Goods and Services	Telephone Services	Land-line telephone services, local charges	Land-line telephone services, long distance charges	Land-line interstate toll calls	Land-line intrastate toll calls	Wireless Telephone Services
BLS Series ID	CUUR0000SA0	CUUR0000SEED	CUUR0000SEED01	CUUR0000SEED02	CUUR0000SS27051	CUUR0000SS27061	CUUR0000SEED03
2004	January 114.8	97.0	124.4	73.9	71.6	78.0	66.3
	February 115.4	97.1	124.2	73.9	71.6	77.8	66.6
	March 116.1	96.7	124.2	73.1	70.6	77.2	66.5
	April 116.5	96.5	123.9	72.8	70.1	77.2	66.4
	May 117.2	95.9	124.2	71.3	68.8	75.5	66.5
	June 117.6	95.8	124.2	71.2	68.4	75.4	66.4
	July 117.4	95.6	124.7	70.1	67.6	74.2	66.5
	August 117.5	95.0	124.7	68.7	66.0	72.9	66.5
	September 117.7	95.3	124.9	69.6	67.0	73.9	66.3
	October 118.4	94.6	125.2	68.3	65.7	72.6	65.5
	November 118.4	94.9	125.1	69.3	66.4	74.0	65.5
	December 118.0	94.8	125.5	68.6	65.7	73.4	65.6
2005	January 118.2	94.8	125.9	68.5	65.7	72.9	65.3
	February 118.9	95.1	126.9	68.5	65.3	73.8	65.4
	March 119.8	95.0	127.4	67.9	64.9	72.5	65.2
	April 120.6	95.3	127.8	68.4	64.9	73.4	65.2
	May 120.5	94.8	127.3	67.5	64.0	72.6	65.2
	June 120.6	94.6	127.5	67.1	63.7	72.1	65.2
	July 121.1	94.4	128.0	66.7	63.3	72.3	64.7
	August 121.8	94.1	128.6	65.5	62.0	71.2	64.7
	September 123.2	95.1	128.6	67.7	64.5	73.4	64.8
	October 123.5	94.6	128.8	66.5	63.2	72.1	64.8
	November 122.5	95.2	129.1	67.8	64.1	74.0	64.6
	December 122.0	95.2	129.5	67.4	63.7	73.7	64.6
2006	January 122.9	95.2	129.1	67.7	64.1	73.8	64.6
	February 123.2	95.2	129.2	67.7	64.2	73.8	64.6
	March 123.9	95.0	129.4	67.2	63.8	72.9	64.6
	April 124.9	95.4	129.5	68.4	64.9	74.4	64.3
	May 125.5	95.2	129.8	67.7	64.1	73.8	64.3
	June 125.8	95.4	130.0	67.9	64.5	73.9	64.4
	July 126.2	95.6	130.7	67.6	64.1	73.5	64.7
	August 126.4	95.9	131.2	68.2	64.8	73.9	64.6
	September 125.8	96.1	131.8	68.3	65.0	74.0	64.7
	October 125.1	96.8	131.9	69.8	67.0	75.5	64.6
	November 124.9	96.5	132.0	69.3	66.8	75.3	64.6
	December 125.1	96.8	132.4	69.6	66.9	76.1	64.6
2007	January 125.5	96.9	132.5	69.8	67.2	75.9	64.6
	February 126.2	97.1	133.3	69.9	67.2	75.9	64.6
	March 127.3	97.5	133.9	70.5	67.2	76.7	64.6
	April 128.1	97.6	134.6	70.3	67.5	76.6	64.6
	May 128.9	98.5	135.0	72.2	68.6	80.6	64.5

Note: Figures for All Goods and Services, Local Telephone Service, Interstate Toll Service, and Intrastate Toll Service after May, 2000 are converted from 1982-1984 base index series reported by the Bureau of Labor Statistics. Historical data on these series based upon the 1982-1984 index for January, 1972 through May, 2000 can be found in the Industry Analysis and Technology Division, Wireline Competition Bureau, *Monitoring Report* (October 2002).

**Table 7.5
Producer Price Indices
(December 2003 = 100)**

	Wired Telecommunications Carrier	Local Service, except Private Lines	Residence Local Service	Business Local Service	Coin Local Service	Other Local Service
NAICS Series ID	517110	5171101	517110111	517110112	517110113	517110114
2000 January	112.6	95.6	92.7	99.0	97.9	86.4
February	111.8	95.6	92.7	99.1	97.9	86.4
March	112.7	95.7	92.7	99.3	97.9	86.4
April	111.8	95.7	92.9	99.1	97.7	86.4
May	111.0	95.7	93.0	99.0	98.1	86.4
June	111.8	95.8	93.1	98.9	98.5	86.4
July	111.8	96.3	94.0	99.0	98.9	86.4
August	111.7	96.3	94.0	99.0	99.3	86.4
September	111.5	96.5	94.1	99.0	99.7	86.6
October	111.0	96.4	94.1	98.9	99.7	86.6
November	110.5	96.4	94.1	99.0	99.7	86.6
December	110.4	96.4	94.1	99.0	99.7	86.9
2001 January	109.6	96.4	94.1	98.9	99.7	86.9
February	109.3	96.5	94.2	98.9	99.7	86.9
March	109.4	96.5	94.2	98.9	99.7	86.9
April	109.2	96.8	94.7	99.2	99.6	86.9
May	109.1	96.8	94.8	99.1	99.5	86.9
June	108.7	97.0	95.1	99.1	99.7	86.9
July	108.7	97.7	96.4	99.1	99.8	87.2
August	109.1	97.7	96.5	99.1	99.9	87.2
September	109.3	97.8	96.5	99.2	100.1	87.2
October	107.1	97.9	96.6	99.2	100.3	87.2
November	107.1	97.9	96.6	99.2	100.3	87.2
December	106.0	97.8	96.6	99.2	100.3	87.2
2002 January	105.1	98.2	97.2	99.4	100.3	87.2
February	104.6	98.2	97.2	99.4	100.3	87.2
March	104.4	98.3	97.2	99.4	100.4	87.2
April	103.9	98.3	97.3	99.4	100.4	87.2
May	104.4	98.3	97.3	99.4	100.4	87.2
June	104.2	98.4	97.4	99.5	100.4	87.2
July	103.8	98.8	98.0	99.6	100.4	99.3
August	104.3	98.8	98.0	99.6	100.4	99.3
September	104.2	98.8	98.1	99.5	100.0	99.7
October	101.6	98.8	98.1	99.5	100.0	99.7
November	102.7	98.8	98.1	99.5	100.0	99.7
December	102.2	98.8	98.1	99.5	100.0	99.7
2003 January	101.8	98.8	98.1	99.5	100.0	99.7
February	102.0	98.8	98.1	99.5	100.0	99.7
March	101.9	98.8	98.1	99.5	100.0	99.7
April	101.6	99.3	98.7	99.9	100.0	99.7
May	102.1	99.6	99.2	100.0	100.0	99.7
June	102.1	99.8	99.7	100.0	100.0	99.7
July	102.2	100.0	100.0	100.0	100.0	100.0
August	102.3	100.0	100.0	100.0	100.0	100.0
September	101.9	100.0	100.0	100.0	100.0	100.0
October	101.3	100.0	100.0	100.0	100.0	100.0
November	100.7	100.0	100.0	100.0	100.0	100.0
December	100.0	100.0	100.0	100.0	100.0	100.0

**Table 7.5
Producer Price Indices
(December 2003 = 100)**

	Wired Telecommunications Carrier	Local Service, except Private Lines	Residence Local Service	Business Local Service	Coin Local Service	Other Local Service
NAICS Series ID	517110	5171101	517110111	517110112	517110113	517110114
2004 January	100.4	100.2	100.3	100.0	100.0	100.0
February	99.8	100.2	100.3	100.0	100.0	100.0
March	100.0	100.2	100.3	100.0	100.0	100.0
April	99.8	100.2	100.3	100.0	100.0	100.0
May	99.5	100.2	100.3	100.0	100.0	100.0
June	99.6	100.2	100.3	100.0	100.0	100.0
July	99.4	100.2	100.3	100.0	100.0	100.0
August	99.5	100.2	100.3	100.0	100.0	100.0
September	99.2	100.2	100.4	100.1	100.0	100.2
October	99.0	100.3	100.5	100.1	100.0	100.6
November	98.9	100.4	100.6	100.1	100.0	100.6
December	98.6	100.4	100.7	100.1	100.0	100.6
2005 January	98.9	100.8	101.3	100.2	100.0	100.6
February	98.3	100.8	101.3	100.3	99.8	100.6
March	98.5	100.8	101.3	100.3	99.6	100.6
April	98.8	100.8	101.3	100.4	99.4	100.6
May	98.9	100.8	101.3	100.4	99.4	100.6
June	99.1	100.8	101.3	100.4	99.4	100.6
July	99.4	100.9	101.5	100.4	99.4	100.6
August	99.4	100.9	101.5	100.4	99.4	100.6
September	99.1	100.9	101.5	100.4	99.4	100.6
October	99.2	100.9	101.5	100.4	99.4	100.6
November	98.9	100.9	101.5	100.4	99.4	100.6
December	98.9	100.9	101.6	100.4	99.4	100.6
2006 January	98.6	101.1	101.9	100.5	99.4	100.6
February	98.5	101.3	102.3	100.5	99.4	100.6
March	99.0	101.4	102.4	100.5	99.4	100.6
April	98.8	101.4	102.4	100.6	99.4	102.1
May	99.1	101.9	103.3	100.6	99.4	102.1
June	99.5	102.0	103.3	100.8	99.4	102.1
July	99.9	102.0	103.4	100.8	99.4	102.1
August	100.3	102.2	103.7	100.8	99.4	102.1
September	100.7	102.2	103.7	100.8	99.4	102.1
October	101.4	102.2	103.7	100.8	99.4	102.1
November	100.8	102.6	104.2	101.1	99.4	102.1
December	101.6	102.7	104.3	101.3	99.4	102.1
2007 January	101.1	102.8	104.3	101.3	99.4	103.5
February	101.3	102.8	104.4	101.3	99.4	103.5
March	101.9	102.9	104.3	101.8	99.4	103.5
April*	102.1	102.9	104.3	101.8	99.4	102.1
May*	102.1	102.9	104.3	101.8	99.4	103.5
June*	103.1	102.9	104.3	101.8	99.4	103.5

* Subject to revision.

**Table 7.5
 Producer Price Indices - Continued
 (December 2003 = 100)**

	Public Switched Toll Service	Residence Switched Toll Service	Intrastate Residence Switched Toll Service	Interstate Residence Switched Toll Service	International Residence Switched Toll Service	Business Switched Toll Service	Business Switched Access Toll Service
NAICS Series ID	5171102	51711021	517110211	517110212	517110213	51711022	517110221
2000 January	135.3	129.4	113.2	146.0	216.0	144.8	147.6
February	133.4	126.2	115.0	136.2	210.7	144.8	143.8
March	135.4	128.9	113.5	144.1	218.1	145.6	147.4
April	133.3	126.9	112.8	139.8	214.3	143.5	144.5
May	131.3	124.5	111.9	135.1	210.1	142.1	144.3
June	133.3	127.5	112.8	141.6	214.4	142.5	145.5
July	132.4	126.4	112.1	138.8	217.6	142.0	146.4
August	132.4	126.3	112.1	139.0	214.8	142.1	146.3
September	131.7	127.1	112.2	142.4	206.3	139.1	143.3
October	130.7	124.9	111.7	138.4	197.0	140.0	144.1
November	129.1	124.3	112.5	137.7	185.9	136.9	139.7
December	129.0	125.1	112.8	138.8	191.4	135.2	138.7
2001 January	127.0	123.5	111.5	135.3	194.8	132.6	135.5
February	126.4	123.4	112.5	133.5	197.8	131.2	136.0
March	126.6	123.8	113.2	134.0	195.9	131.0	135.4
April	125.8	123.4	112.7	133.5	196.2	129.5	135.0
May	125.4	123.6	112.6	134.5	193.0	128.2	132.8
June	124.3	122.5	113.7	131.8	183.6	127.1	131.0
July	123.6	122.3	114.2	130.6	185.1	125.6	130.4
August	124.5	124.4	114.4	137.7	175.1	124.7	128.7
September	124.8	122.9	114.6	134.4	169.2	127.9	130.5
October	119.5	118.5	113.3	125.4	158.8	121.0	124.5
November	119.4	119.3	114.1	128.8	146.0	119.7	120.1
December	116.8	118.2	114.7	125.7	142.2	114.7	115.4
2002 January	114.3	116.2	114.0	121.2	140.6	111.3	112.4
February	113.1	114.2	114.5	116.1	135.6	111.6	113.5
March	112.6	113.3	114.2	115.3	128.6	111.5	113.8
April	111.4	112.5	113.8	112.7	131.9	109.8	113.6
May	112.4	112.0	113.9	111.7	129.7	113.0	114.1
June	112.0	111.7	113.6	110.5	133.1	112.4	115.0
July	110.5	111.4	113.2	110.1	134.5	109.2	111.5
August	111.7	112.8	115.8	110.8	135.2	110.1	112.0
September	111.4	111.3	115.8	107.2	132.3	111.4	112.6
October	105.1	103.4	115.6	86.5	125.9	107.7	110.0
November	107.8	108.4	115.2	101.8	122.4	106.8	108.1
December	106.7	108.4	114.4	102.5	123.3	104.0	106.9
2003 January	105.7	107.1	114.2	99.2	122.3	103.5	105.9
February	106.1	106.9	104.5	110.4	118.9	105.0	106.7
March	105.9	107.0	104.4	111.0	118.2	104.2	105.1
April	104.7	104.8	103.8	106.3	113.8	104.6	106.3
May	105.4	106.6	104.1	111.7	109.9	103.5	103.9
June	105.1	105.7	104.1	109.7	108.1	104.2	105.7
July	105.3	106.5	103.8	110.6	116.2	103.6	103.7
August	105.5	106.6	103.6	111.8	113.1	103.9	103.9
September	104.5	104.7	102.7	108.5	108.4	104.2	104.7
October	103.1	104.0	102.0	108.1	104.0	101.8	103.0
November	101.7	102.0	101.2	104.0	101.6	101.2	100.5
December	100.0	100.0	100.0	100.0	100.0	100.0	100.0

**Table 7.5
 Producer Price Indices - Continued
 (December 2003 = 100)**

	Public Switched Toll Service	Residence Switched Toll Service	Intrastate Residence Switched Toll Service	Interstate Residence Switched Toll Service	International Residence Switched Toll Service	Business Switched Toll Service	Business Switched Access Toll Service
NAICS Series ID	5171102	51711021	517110211	517110212	517110213	51711022	517110221
2004 January	100.7	101.1	99.3	104.1	98.4	100.1	100.1
February	99.5	99.3	98.7	99.4	100.3	99.7	99.5
March	99.7	100.2	98.3	103.9	93.2	99.0	98.8
April	99.2	99.8	98.1	102.3	95.7	98.5	98.1
May	98.7	99.5	98.0	102.4	93.0	97.4	96.7
June	98.8	99.6	98.1	102.9	91.1	97.7	97.4
July	98.3	99.7	98.4	102.2	94.2	96.3	96.5
August	98.6	100.6	98.5	104.4	94.7	95.6	96.0
September	97.9	99.6	97.8	102.9	91.7	95.5	95.7
October	97.3	99.8	98.2	103.2	91.6	93.7	93.5
November	96.9	98.8	97.9	102.1	85.5	93.9	94.6
December	96.2	98.1	97.1	100.7	86.5	93.3	93.2
2005 January	96.5	98.8	97.4	101.7	89.6	93.1	92.8
February	94.9	96.8	96.1	97.7	89.2	92.0	91.7
March	95.5	98.7	96.8	101.8	90.5	90.8	91.3
April	96.1	98.9	97.0	101.6	93.4	91.9	91.8
May	96.3	100.1	97.0	105.6	90.9	90.5	89.8
June	96.8	100.6	97.8	105.8	92.3	91.1	90.7
July	97.4	102.2	98.2	108.5	98.1	90.2	89.9
August	97.3	102.3	98.0	109.1	98.0	89.9	89.7
September	96.8	100.9	97.9	105.3	97.9	90.6	89.7
October	96.8	101.5	98.1	107.4	94.9	89.9	89.3
November	96.2	101.0	97.5	107.2	93.1	88.9	90.3
December	96.1	101.5	97.3	108.2	95.4	87.9	88.8
2006 January	95.2	100.4	97.5	104.5	96.8	87.4	88.3
February	94.5	99.9	96.4	105.4	91.8	86.6	87.6
March	95.6	101.8	96.6	110.6	91.8	86.4	87.2
April	95.2	100.7	97.4	106.2	93.4	86.9	88.0
May	95.2	102.9	94.7	115.8	91.8	83.8	84.0
June	96.1	103.4	97.5	113.3	95.6	85.1	85.8
July	97	105	97.8	116.2	101.8	84.9	85.7
August	97.7	106	98.1	119.3	98.5	85.2	86.7
September	98.8	107.3	98.3	123.0	97.3	86	87
October	100.4	109.9	98.3	129	97.8	86.2	86.2
November	98.6	108.1	98.4	125.2	95.7	84.4	86.2
December	100.4	110.9	98.5	130.5	100.9	84.5	85.9
2007 January	98.3	106.1	97.7	118	113.9	85.4	86.6
February	99	108.6	100.2	119.6	120.5	84.1	85.4
March	100.7	111.3	100.6	124.3	120.6	85	84.7
April*	101.6	113.5	99.9	127.3	125.1	84.4	84.4
May*	101.4	113.9	100.8	128.3	122.9	83.7	83.4
June*	104.7	120	103.6	137.2	126.4	84	84.3

**Table 7.5
 Producer Price Indices - Continued
 (December 2003 = 100)**

	Outbound Business Switched Access Toll Service	Intrastate Business Switched Access Toll Service, Outbound	Interstate Business Switched Access Toll Service, Outbound	International Business Switched Access Toll Service, Outbound	Inbound Business Switched Access Toll Service	Intrastate Business Switched Access Toll Service, Inbound	Interstate Business Switched Access Toll Service, Inbound	International Business Switched Access Toll Service, Inbound
NAICS Series ID	5171102211	51711022111	51711022112	51711022113	5171102212	51711022121	51711022122	5.1711E+10
2000 January	171.5	116.0	344.3	252.6	114.1	117.8	124.0	165.1
February	165.6	115.0	328.1	228.2	113.4	116.9	122.6	162.4
March	170.4	116.7	355.8	205.7	115.2	126.8	121.3	173.5
April	168.0	115.5	346.1	209.0	111.5	115.8	120.9	127.7
May	168.8	115.5	346.0	219.6	109.9	114.0	117.8	122.4
June	169.0	115.8	347.8	215.5	112.5	114.6	125.4	112.7
July	170.6	115.7	346.1	239.9	112.3	114.4	125.2	110.4
August	170.7	115.7	346.9	238.1	112.0	113.8	124.1	117.3
September	168.2	115.5	344.4	216.5	108.3	103.2	120.2	112.6
October	166.2	115.3	338.9	206.4	113.2	115.7	126.6	114.7
November	160.3	114.3	321.1	186.9	110.8	112.8	122.5	105.0
December	159.1	113.5	314.5	195.1	110.0	111.2	120.1	116.7
2001 January	154.7	112.6	299.3	186.2	108.5	109.6	117.5	110.7
February	153.2	112.1	299.1	172.0	112.0	114.0	125.2	101.4
March	152.9	112.7	290.4	184.5	111.0	112.6	122.6	111.3
April	152.9	111.4	301.0	169.3	109.8	110.4	120.6	109.8
May	150.1	110.7	291.9	163.6	108.5	110.6	117.1	107.4
June	146.2	111.0	271.3	163.9	109.8	111.2	120.3	106.9
July	146.3	111.5	270.3	164.1	108.1	112.4	115.0	106.9
August	144.9	111.3	268.0	154.1	106.0	108.2	111.9	102.8
September	148.2	110.5	285.1	158.2	105.7	105.8	111.6	112.5
October	137.0	108.0	243.0	145.1	107.1	111.2	113.5	99.5
November	134.7	109.5	221.6	158.6	99.7	103.3	97.6	98.4
December	125.4	105.8	190.1	152.1	101.5	94.1	108.4	87.4
2002 January	122.0	105.7	176.0	145.0	99.0	101.2	98.5	81.0
February	121.5	105.6	172.5	146.2	102.3	104.3	104.9	82.2
March	123.1	105.4	179.6	151.0	100.9	105.2	100.3	86.2
April	122.1	105.1	170.7	160.0	101.7	101.0	105.5	78.8
May	121.6	103.9	155.6	190.4	103.7	105.4	107.2	88.8
June	122.5	104.4	165.5	178.1	104.4	104.2	109.7	88.8
July	118.4	104.1	154.8	158.4	101.9	105.3	102.9	85.3
August	116.5	104.0	152.4	143.4	105.6	107.7	110.5	91.2
September	117.2	104.0	153.3	148.8	106.3	108.1	109.4	119.5
October	114.7	103.5	153.2	127.5	103.4	104.2	103.7	126.5
November	113.8	103.0	150.8	125.2	100.2	101.6	99.6	98.9
December	110.9	102.5	139.1	121.4	101.4	100.2	103.5	98.1
2003 January	109.7	102.1	133.0	123.4	100.6	104.7	97.7	113.0
February	108.2	101.9	128.6	118.1	104.5	105.3	106.7	117.6
March	108.2	102.0	127.0	120.0	100.8	105.5	97.5	114.0
April	108.2	101.3	129.8	119.9	103.6	105.6	104.0	120.0
May	104.7	100.9	117.6	109.2	102.8	105.8	101.4	124.6
June	105.8	101.1	118.2	118.2	105.4	107.6	107.6	118.7
July	103.9	100.7	108.2	119.9	103.4	107.5	100.3	142.0
August	104.1	100.6	107.3	124.2	103.6	107.7	102.0	130.7
September	103.0	100.5	107.8	112.9	107.1	111.9	106.6	149.1
October	102.7	100.5	111.1	104.0	103.3	107.1	101.6	129.5
November	100.9	100.2	103.0	102.0	99.8	103.9	96.9	103.3
December	100.0	100.0	100.0	100.0	100.0	100.0	100.0	100.0

**Table 7.5
 Producer Price Indices - Continued
 (December 2003 = 100)**

	Outbound Business Switched Access Toll Service	Intrastate Business Switched Access Toll Service, Outbound	Interstate Business Switched Access Toll Service, Outbound	International Business Switched Access Toll Service, Outbound	Inbound Business Switched Access Toll Service	Intrastate Business Switched Access Toll Service, Inbound	Interstate Business Switched Access Toll Service, Inbound	International Business Switched Access Toll Service, Inbound
NAICS Series ID	5171102211	51711022111	51711022112	51711022113	5171102212	51711022121	51711022122	5.1711E+10
2004 January	99.6	99.9	100.5	94.8	100.8	101.9	101.4	93.4
February	98.0	98.8	95.1	97.1	101.5	100.0	104.7	90.4
March	98.1	99.8	95.4	90.2	99.9	100.8	101.2	77.6
April	97.2	99.1	92.1	91.9	99.3	101.4	98.6	85.8
May	96.0	98.5	89.2	89.7	97.6	100.7	94.6	85.7
June	96.4	98.6	89.8	91.6	98.8	100.3	98.1	84.0
July	95.8	98.5	86.3	93.0	97.5	99.7	94.8	87.5
August	95.9	98.3	87.5	93.3	96.1	101.7	90.1	87.6
September	95.1	98.0	85.1	90.7	96.4	102.1	90.8	86.2
October	91.9	96.3	78.0	82.9	95.7	101.4	89.6	83.3
November	92.7	97.5	79.2	80.6	97.2	101.6	94.0	76.1
December	91.9	96.7	75.8	84.1	95.1	100.2	88.6	84.5
2005 January	90.9	96.5	73.8	79.8	95.3	99.2	90.4	78.7
February	90.9	96.5	74.1	79.2	92.8	97.8	84.9	77.3
March	90.6	96.4	73.8	76.6	92.2	99.1	82.5	79.6
April	90.7	96.5	74.6	76.1	93.2	101.4	83.8	78.3
May	89.1	95.9	69.7	72.3	90.8	101.5	77.8	75.1
June	89.1	96.3	68.6	72.7	92.9	99.8	84.0	75.8
July	88.2	96.0	66.2	69.6	92.3	99.9	82.4	77.1
August	88.3	95.8	67.4	69.1	91.7	99.6	81.6	72.0
September	87.5	95.5	65.6	66.7	92.7	97.5	85.2	73.1
October	87.4	95.4	65.7	65.7	92.0	97.0	84.1	70.1
November	87.7	95.9	65.9	65.4	93.8	98.7	88.0	65.0
December	86.9	95.4	64.2	63.7	91.5	97.4	81.9	77.5
2006 January	86.7	95.0	63.1	67.2	90.5	96.4	80.7	68.8
February	85.1	94.4	58.4	63.0	91.1	96.6	82.5	63.5
March	85.5	94.5	59.0	65.0	89.7	95.8	78.6	72.8
April	85.4	94.6	59.7	63.2	91.6	94.7	85.1	60.3
May	84.5	94.3	57.8	59.1	83.3	93.0	64.9	61.4
June	82.8	94.1	50.7	56.2	89.9	94.0	81.2	63.6
July	84.2	94.4	56.7	57.7	87.8	94.6	75.5	61.5
August	84.8	94.6	54.7	65.8	89.3	94.9	79.0	62.7
September	85.5	95.6	57.0	61.8	89.2	94.8	79.1	59.0
October	84.3	95.1	54.8	58.3	88.7	95.5	78.1	57.1
November	84.8	95.2	57.7	56.5	88.2	95.0	77.5	57.6
December	83.7	94.9	56.7	49.9	89.0	94.6	78.9	59.9
2007 January	84.8	94.9	58.1	51.0	89.0	94.6	79.4	57.5
February	83.4	94.6	57.2	47.2	88.1	94.2	78.0	58.2
March	83.0	94.8	56.1	48.3	86.9	94.5	74.2	64.6
April*	82.9	94.9	57.1	44.7	86.4	94.6	74.5	59.5
May*	82.1	94.9	56.2	42.9	85.0	94.5	73.5	54.2
June*	82.9	95.1	56.9	44.3	86.0	94.5	74.0	59.1

**Table 7.5
 Producer Price Indices - Continued
 (December 2003 = 100)**

	Business Special Access Switched Toll Service, except Private Lines	Outbound Business Special Access Switched Toll Service	Intrastate Business Special Access Switched Toll Service, Outbound	Interstate Business Special Access Switched Toll Service, Outbound	International Business Special Access Switched Toll Service, Outbound	Inbound Business Special Access Switched Toll Service	Intrastate Business Special Access Switched Toll Service, Inbound
NAICS Series ID	517110222	5171102221	51711022211	51711022212	51711022213	5171102222	51711022221
2000 January	137.8	137.1	100.3	157.7	169.6	139.3	127.7
February	147.6	150.3	118.0	182.2	178.0	145.0	135.1
March	141.3	142.6	111.7	173.5	162.5	140.5	129.3
April	141.2	144.1	112.3	176.4	164.4	138.2	126.2
May	136.6	140.2	106.8	169.7	160.9	132.9	119.3
June	135.0	136.8	109.4	170.1	145.0	133.4	120.0
July	131.1	132.9	105.5	168.5	133.3	129.5	115.0
August	131.5	132.1	107.4	169.5	127.4	131.6	117.7
September	128.5	126.0	98.8	159.2	122.3	132.5	118.6
October	129.5	132.4	105.0	164.3	137.7	126.5	111.1
November	129.9	131.0	104.6	163.4	133.5	129.3	114.7
December	126.4	119.9	92.5	147.5	117.9	135.4	122.5
2001 January	125.4	118.6	86.9	138.3	129.1	134.8	121.8
February	118.9	116.1	91.9	139.5	114.0	123.1	106.7
March	119.9	113.5	87.8	138.8	106.7	128.9	113.4
April	115.7	111.9	100.2	122.4	117.2	121.1	108.3
May	116.6	112.2	105.6	124.7	111.8	122.9	119.8
June	117.4	110.4	94.7	122.5	113.7	127.0	116.3
July	113.4	111.4	88.6	136.0	101.9	116.5	102.1
August	114.5	106.9	80.0	121.6	109.3	124.9	118.1
September	121.3	118.0	104.7	130.8	127.3	126.2	119.9
October	112.3	110.2	106.1	118.2	112.9	115.6	109.1
November	118.7	113.5	63.0	114.6	156.6	126.1	124.5
December	113.0	108.8	102.1	105.3	128.3	118.9	109.3
2002 January	108.9	99.9	100.7	90.1	115.4	121.7	128.6
February	107.2	106.1	103.0	103.2	119.4	108.9	93.6
March	106.2	105.4	111.3	99.6	117.5	107.3	98.5
April	101.3	99.6	114.7	87.7	109.7	103.7	92.9
May	110.6	106.7	106.6	106.3	115.0	116.1	116.7
June	106.6	105.0	104.5	103.6	113.1	108.9	106.2
July	103.9	103.1	106.0	97.4	114.1	105.1	99.3
August	106.0	103.9	93.2	103.3	115.8	108.9	104.9
September	108.7	108.4	111.3	106.8	118.5	109.2	103.4
October	102.5	99.8	97.7	94.9	109.1	106.2	96.7
November	103.9	102.7	101.9	100.4	110.1	105.6	94.8
December	97.6	96.0	92.0	85.5	111.0	100.0	95.4
2003 January	98.2	94.7	100.9	88.1	95.9	103.2	110.5
February	101.3	97.8	90.6	96.0	102.7	106.2	95.5
March	102.1	101.3	99.9	104.2	98.8	103.1	105.5
April	100.8	98.2	100.5	89.0	110.2	104.6	97.9
May	102.7	101.7	89.1	98.7	116.1	104.1	104.1
June	100.9	97.4	94.2	92.1	105.0	106.0	96.1
July	103.5	106.7	109.1	108.9	109.0	98.9	104.5
August	103.8	105.2	105.8	105.5	109.9	101.8	90.8
September	102.9	104.7	107.7	101.7	112.9	100.3	107.2
October	99.2	99.4	98.5	99.8	98.7	98.9	98.6
November	102.9	104.9	105.1	107.1	106.7	100.0	102.7
December	100.0	100.0	100.0	100.0	100.0	100.0	100.0

**Table 7.5
 Producer Price Indices - Continued
 (December 2003 = 100)**

	Business Special Access Switched Toll Service, except Private Lines	Outbound Business Special Access Switched Toll Service	Intrastate Business Special Access Switched Toll Service, Outbound	Interstate Business Special Access Switched Toll Service, Outbound	International Business Special Access Switched Toll Service, Outbound	Inbound Business Special Access Switched Toll Service	Intrastate Business Special Access Switched Toll Service, Inbound
NAICS Series ID	517110222	5171102221	51711022211	51711022212	51711022213	5171102222	51711022221
2004 January	100.3	99.2	101.1	98.7	98.1	101.8	101.1
February	100.1	100.5	91.0	111.5	88.8	99.5	96.0
March	99.5	96.6	90.6	104.1	84.0	103.7	102.5
April	99.3	97.7	98.1	104.4	83.9	101.6	95.7
May	99.0	97.5	93.1	104.3	86.2	101.2	99.0
June	98.4	96.7	93.5	103.0	84.4	100.8	103.3
July	95.7	95.0	91.8	97.3	87.7	96.7	97.8
August	94.7	93.4	94.1	92.7	86.7	96.7	99.1
September	95.2	93.3	96.0	94.1	83.1	97.9	106.0
October	94.1	93.8	93.8	93.2	87.8	94.6	98.3
November	92.5	91.7	87.9	91.8	84.7	93.6	92.3
December	93.6	91.9	90.1	91.8	84.0	96.0	96.6
2005 January	94.0	92.1	87.6	91.7	86.7	96.8	98.9
February	92.6	92.5	81.1	92.9	90.5	92.6	94.2
March	89.7	88.0	91.0	83.2	80.7	92.2	95.3
April	92.2	91.7	91.7	86.8	90.6	92.9	100.8
May	92.1	93.4	99.3	87.7	92.0	90.1	102.9
June	91.9	93.6	99.1	90.3	88.8	89.4	95.1
July	90.7	92.4	96.1	88.0	89.0	88.2	96.1
August	90.2	91.0	93.8	84.5	89.9	89.0	96.2
September	92.8	96.2	92.0	97.5	92.3	87.9	86.3
October	91.1	91.4	87.1	87.8	90.4	90.7	90.2
November	85.9	83.3	69.7	71.6	92.3	89.6	92.0
December	86.0	84.4	69.7	75.9	90.0	88.2	88.2
2006 January	85.3	84.1	74.1	76.5	84.7	87.1	87.7
February	84.2	83.4	68.0	73.3	90.9	85.4	83.2
March	84.5	84.7	73.6	78.3	85.0	84.2	82.4
April	84.5	85.5	68.1	84.1	82.0	83.0	75.6
May	83.4	80.8	69.3	70.9	82.6	87.2	90.3
June	83.6	83.4	64.7	76.9	87.1	83.8	75.8
July	83.1	82.7	68.1	74.1	86.3	83.8	80.8
August	81.9	81.2	66.0	72.6	83.5	82.9	82.1
September	83.6	83.5	67.2	72.5	93.2	83.6	82.6
October	86.3	82.6	68.9	72.0	90.2	91.4	85.6
November	80.3	79.3	69.3	70.3	82.6	81.9	82.8
December	81.4	80.6	65.0	71.7	87.1	82.5	80.9
2007 January	82.5	80.8	65.6	71.7	81.4	86.5	84.1
February	81.1	80.7	62.6	72.6	90.9	81.1	81.2
March	85.5	85.2	71.6	74.6	90.2	85.1	82.7
April*	84.2	83.4	69.0	73.4	89.6	85.2	82.7
May*	84.0	84.6	70.8	74.2	87.4	81.4	79.7
June*	83.4	82.4	68.7	72.4	89.0	85.2	83.6

**Table 7.5
 Producer Price Indices - Continued
 (December 2003 = 100)**

	Interstate Business Special Access Switched Toll Service, Inbound	International Business Special Access Switched Toll Service, Inbound	Other Toll Service	Private Line Service	Intrastate Private Line Service	Other Telephone Services
NAICS Series ID	51711022222	51711022223	51711029	5171103	51711031	5171109
2000 January	182.8	173.3	121.6	99.2	97.7	98.8
February	193.4	172.2	122.2	99.2	97.7	99.0
March	185.0	173.8	122.9	99.2	97.7	98.6
April	180.6	169.3	123.3	99.2	97.7	98.7
May	170.6	170.5	122.9	99.2	97.7	98.1
June	171.6	170.4	123.6	99.2	97.7	98.2
July	164.3	163.1	123.3	99.2	97.7	98.8
August	168.2	178.1	123.0	99.2	97.7	98.7
September	169.8	182.7	123.1	99.2	97.7	99.4
October	158.7	178.0	121.7	99.2	97.6	98.1
November	163.9	165.9	122.3	99.2	97.6	99.8
December	175.3	169.9	122.3	99.2	97.6	99.2
2001 January	174.2	161.1	124.8	99.1	97.5	99.6
February	152.4	155.7	126.2	99.1	97.5	99.6
March	163.4	161.8	123.8	99.1	97.5	99.6
April	147.0	173.0	124.5	99.1	97.5	99.6
May	147.3	172.5	124.3	99.0	97.2	99.6
June	158.0	178.3	124.1	99.1	97.4	99.6
July	138.5	177.2	123.0	99.1	97.4	99.5
August	152.6	169.3	122.8	99.1	97.4	99.5
September	154.9	167.8	123.9	99.3	98.0	99.6
October	134.0	164.0	123.3	99.3	98.1	99.6
November	153.2	154.4	123.0	99.3	98.1	99.8
December	141.9	134.7	124.6	99.3	98.1	99.8
2002 January	141.9	150.3	125.5	99.3	98.1	99.8
February	123.2	145.4	123.2	99.4	98.3	99.8
March	117.7	147.7	121.6	99.4	98.3	99.8
April	111.0	144.7	121.7	99.5	98.6	99.7
May	132.6	142.4	122.5	99.6	98.8	99.7
June	118.9	142.7	122.8	99.6	98.9	99.7
July	112.1	142.0	122.0	99.7	99.1	99.7
August	119.3	144.8	122.1	99.7	99.1	99.7
September	120.5	144.0	122.1	99.7	99.1	99.7
October	115.8	140.6	117.5	100.0	100.1	100.0
November	115.0	142.5	118.2	100.0	100.1	99.9
December	101.3	141.5	115.1	100.0	100.1	100.0
2004 January	103.8	141.4	112.3	100.0	100.1	100.1
February	116.1	142.3	113.3	100.0	100.1	100.0
March	105.6	116.6	111.0	100.0	100.1	100.0
April	111.5	117.4	110.8	100.0	100.1	100.0
May	108.3	113.3	106.9	100.0	100.1	100.0
June	115.6	106.1	106.6	100.0	100.1	100.0
July	95.8	108.0	105.0	100.0	100.0	100.0
August	107.4	104.5	106.3	100.0	100.0	99.8
September	98.2	107.6	104.2	100.0	100.0	99.8
October	97.8	112.2	103.1	100.0	100.0	100.0
November	99.1	100.3	101.4	100.0	100.0	99.9
December	100.0	100.0	100.0	100.0	100.0	100.0

**Table 7.5
 Producer Price Indices - Continued
 (December 2003 = 100)**

	Interstate Business Special Access Switched Toll Service, Inbound	International Business Special Access Switched Toll Service, Inbound	Other Toll Service	Private Line Service	Intrastate Private Line Service	Other Telephone Services
NAICS Series ID	51711022222	51711022223	51711029	5171103	51711031	5171109
2004 January	103.9	106.5	101.7	100.0	100.0	100.0
February	100.0	104.0	99.0	100.0	100.0	99.9
March	107.9	119.8	96.5	100.0	100.0	99.9
April	105.4	92.8	95.0	100.0	100.0	99.9
May	103.2	89.8	94.3	100.0	100.0	99.9
June	100.8	94.2	92.2	100.0	100.0	99.9
July	92.8	89.2	91.5	100.0	100.0	99.9
August	92.4	86.4	89.9	100.0	100.0	99.9
September	92.9	84.9	90.8	100.0	100.1	99.9
October	87.7	84.5	88.2	100.1	100.3	100.1
November	87.6	71.0	87.3	100.2	100.5	100.1
December	91.7	72.9	88.0	100.2	100.6	100.7
2005 January	92.8	70.4	85.5	100.3	100.9	100.6
February	84.7	44.9	86.3	100.3	101.0	100.7
March	83.2	72.1	83.5	100.4	101.2	100.6
April	83.0	67.7	83.5	100.5	101.3	100.6
May	75.6	67.8	81.2	100.5	101.3	100.6
June	76.4	68.6	82.5	100.5	101.3	100.6
July	73.4	64.3	81.5	100.5	101.3	100.6
August	75.2	66.1	80.3	100.5	101.3	100.6
September	75.9	73.7	80.9	100.5	101.3	101.0
October	81.4	67.1	78.9	100.5	101.3	101.2
November	78.0	76.2	78.5	100.5	101.3	101.8
December	76.1	65.2	78.3	100.5	101.3	101.2
2006 January	73.5	64.6	78.5	100.6	101.9	101.2
February	71.1	66.0	78.2	101.0	102.9	101.1
March	68.3	64.8	76.0	101.3	103.6	101.1
April	68.0	50.7	76.2	101.5	104.3	101.2
May	72.8	63.0	75.3	101.8	105.1	101.1
June	69.7	47.6	75.6	101.9	105.5	101.1
July	68.1	59.0	74.6	101.9	105.5	101.1
August	65.5	55.9	74.0	101.9	105.5	101.1
September	67.1	59.7	75.0	101.9	105.5	101.1
October	74.9	58.2	73.5	101.9	105.5	101.1
November	65.0	56.5	70.9	102.0	105.7	101.1
December	66.4	58.3	71.4	102.1	106.0	101.1
2007 January	69.9	58.8	71.7	102.2	106.3	101.1
February	64.5	60.9	71.5	102.2	106.6	101.5
March	68.8	58.4	70.8	102.2	106.9	103.5
April*	68.9	58.4	70.8	102.2	107.0	101.1
May*	65.4	58.7	70.6	102.2	107.0	101.1
June*	68.4	60.0	70.2	102.2	107.0	101.5

Table 7.6
Average Residential Rates for Local Service in Urban Areas
(As of October 15)

Year	1986	1987	1988	1989	1990	1991	1992	1993	1994	1995	1996	1997	1998	1999	2000	2001	2002	2003	2004	2005*	2006**
Representative Monthly Charge ***	\$12.58	\$12.44	\$12.32	\$12.30	\$12.36	\$13.03	\$13.05	\$13.16	\$13.19	\$13.62	\$13.71	\$13.67	\$13.75	\$13.77	\$13.64	\$14.49	\$14.38	\$14.54	\$14.57	\$14.60	\$15.03
Subscriber Line Charges	2.04	2.66	2.67	3.53	3.55	3.56	3.55	3.55	3.55	3.54	3.54	3.53	3.52	3.58	4.50	5.05	5.74	5.86	5.81	5.82	5.98
Additional Monthly Charge for Touch-Tone Service	1.57	1.52	1.54	1.52	1.33	1.06	0.97	0.94	0.77	0.44	0.30	0.25	0.10	0.09	0.06	0.04	****	****	****	****	****
Taxes, 911, and Other Charges	1.51	1.56	1.58	1.70	2.00	2.12	2.15	2.29	2.31	2.41	2.40	2.42	2.39	2.48	2.57	3.03	3.94	4.12	4.41	4.15	4.26
Total Monthly Charge	17.70	18.18	18.11	19.05	19.24	19.77	19.72	19.95	19.81	20.01	19.95	19.88	19.76	19.93	20.78	22.62	24.07	24.52	24.52	24.57	25.27
Basic Connection Charge	45.63	44.04	42.94	43.06	43.06	42.00	41.50	41.38	41.28	40.91	41.11	41.04	41.24	41.26	41.45	40.02	39.83	39.22	39.26	39.62	39.44
Additional Connection Charge for Touch-Tone Service	1.34	1.31	1.55	1.76	1.77	1.27	1.22	1.23	0.85	0.23	0.23	0.17	0.12	0.12	0.12	0.12	****	****	****	****	****
Taxes, 911, and Other Charges	2.28	2.20	2.11	2.44	2.32	2.30	2.29	2.30	2.33	2.44	2.36	2.46	2.38	2.57	2.53	2.81	1.33	3.32	3.44	3.17	3.48
Total Connection Charge	49.25	47.55	46.60	47.26	47.15	45.57	45.01	44.92	44.46	43.58	43.70	43.67	43.74	43.95	44.10	42.95	41.16	42.54	42.71	42.80	42.92
Additional Charge If Drop Line and Connection Block Needed	n.a.	n.a.	6.04	6.07	6.89	6.89	6.50	7.29	6.74	5.90	5.74	5.65	5.64	5.86	5.84	5.84	5.85	12.13	12.45	12.65	13.91
Lowest-Cost Inside Wiring Maintenance Plan	0.58	0.85	0.89	1.07	1.07	1.20	1.25	1.31	1.45	1.52	1.78	1.68	2.22	2.66	3.03	3.62	3.62	3.64	4.08	4.42	4.86

Note: Details may not add to totals due to rounding.

n.a.: not available

* Revised estimates.

** Subject to revision.

*** Rate is based upon flat-rate service where available, and measured/message service with 100 five-minute, same-zone business-day calls elsewhere. Beginning in 2001, all rates reflect flat-rate service.

**** Beginning in 2002, additional monthly charges for touch-tone service are included in the monthly recurring rate.

Table 7.7
Average Local Rates for Businesses with a Single Line in Urban Areas
(As of October 15)

Year	1989	1990	1991	1992	1993	1994	1995	1996	1997	1998	1999	2000	2001	2002	2003	2004	2005*	2006**
Monthly Representative Service Charge***	\$31.06	\$30.97	\$32.29	\$32.45	\$32.70	\$32.25	\$32.48	\$32.58	\$32.76	\$32.44	\$32.41	\$32.18	\$31.88	\$30.86	\$30.65	\$32.11	\$32.21	\$33.54
Subscriber Line Charges	3.55	3.57	3.57	3.56	3.57	3.57	3.57	3.54	3.54	3.54	3.52	4.39	4.91	5.63	5.76	5.71	5.71	5.89
Extra for Touch-Tone****	2.43	2.35	1.84	1.71	1.67	1.21	0.97	0.82	0.38	0.32	0.25	0.19	0.18	****	****	****	a4	a4
Taxes, 911 and Other Charges	4.21	4.32	4.42	4.57	4.63	4.61	4.79	4.87	4.99	4.97	5.03	5.04	5.45	5.47	5.55	5.67	5.83	5.87
Total Monthly Charge	41.25	41.21	42.12	42.29	42.57	41.64	41.80	41.81	41.67	41.27	41.21	41.80	42.43	41.95	41.96	43.49	43.75	45.31
Monthly Charge for Flat-Rate Service	\$33.04	\$33.29	\$34.12	\$34.06	\$34.85	\$34.39	\$34.45	\$34.42	\$34.68	\$34.39	\$33.73	\$33.45	\$32.02	\$32.92	\$33.17	\$34.20	\$34.19	\$34.56
Subscriber Line Charges	3.65	3.69	3.70	3.70	3.70	3.70	3.69	3.61	3.61	3.56	3.50	4.35	4.77	5.77	6.03	6.01	6.03	6.14
Extra for Touch-Tone****	2.12	2.11	1.87	1.84	1.76	1.12	1.00	0.89	0.53	0.49	0.47	0.43	0.39	****	****	****	a4	a4
Taxes, 911 and Other Charges	4.90	4.98	5.22	5.34	5.50	5.36	5.58	5.55	5.58	5.63	5.49	5.68	5.98	8.16	7.91	7.53	7.77	7.67
Total Monthly Charge for Flat-Rate Service	43.71	44.07	44.91	44.94	45.81	44.57	44.71	44.47	44.39	44.07	43.20	43.90	43.15	46.85	47.12	47.74	47.99	48.37
Number of Sample Cities with Flat-Rate Service	59	56	54	54	54	53	53	53	53	54	54	54	54	52	52	56	56	56
Monthly Charge for Measured/Message Service	\$16.18	\$16.17	\$16.76	\$16.55	\$16.60	\$16.74	\$17.06	\$17.26	\$17.28	\$17.16	\$17.06	\$16.92	\$17.16	\$17.56	\$17.21	\$18.49	\$18.30	\$17.30
200 Five-Minute Business-Day Same-Zone Calls	16.11	16.19	16.70	17.23	17.57	17.38	17.15	17.10	17.18	17.15	17.24	17.63	17.56	16.78	17.17	17.86	18.16	16.02
Subscriber Line Charges	3.54	3.55	3.55	3.54	3.55	3.55	3.54	3.51	3.51	3.53	3.52	4.39	4.90	5.56	5.65	5.86	5.80	5.79
Extra for Touch-Tone****	2.48	2.39	1.87	1.73	1.68	1.22	0.98	0.83	0.39	0.33	0.25	0.20	0.19	****	****	****	a4	a4
Taxes, 911 and Other Charges	4.41	4.53	4.56	4.77	4.86	4.83	5.01	5.13	5.22	5.19	5.28	5.32	5.76	4.71	4.78	5.07	5.14	4.99
Total Monthly Charge for Measured/Message Service	42.72	42.83	43.44	43.82	44.26	43.72	43.75	43.84	43.57	43.35	43.35	44.45	45.57	44.61	44.82	47.29	47.40	44.10
Number of Sample Cities with Measured/Message Service	83	83	84	84	84	87	87	86	85	85	85	85	85	86	85	86	85	78
Cost of a Five-Minute Business-Day Same-Zone Call	\$0.09	\$0.09	\$0.09	\$0.09	\$0.09	\$0.09	\$0.09	\$0.09	\$0.09	\$0.09	\$0.09	\$0.10	\$0.09	\$0.09	\$0.09	\$0.10	\$0.10	\$0.09
Basic Connection Charge	\$71.05	\$71.36	\$72.75	\$72.55	\$71.41	\$69.88	\$67.87	\$68.47	\$68.67	\$65.83	\$67.87	\$67.77	\$67.04	\$67.29	\$67.23	\$67.24	\$67.35	\$65.84
Additional Connection Charge for Touch-Tone Service****	1.70	1.89	1.13	1.19	1.17	0.92	0.27	0.17	0.17	0.12	0.12	0.12	0.12	****	****	****	a4	a4
Taxes	4.06	4.15	4.32	4.33	4.25	4.13	4.17	4.20	4.45	4.13	4.53	4.40	4.69	5.09	6.95	6.42	6.15	6.41
Total Connection Charge	76.81	77.40	78.20	78.07	76.83	74.93	72.31	72.85	73.29	70.09	72.55	72.29	71.86	72.39	74.18	74.18	74.18	72.26
Additional Charge If Drop Line and Connection Block Needed	\$5.92	\$7.87	\$6.90	\$6.83	\$6.64	\$6.49	\$7.28	\$6.98	\$6.54	\$6.54	\$6.65	\$6.62	\$6.62	\$6.52	\$13.43	\$13.76	\$13.96	\$13.70
Lowest-Cost Inside Wiring Maintenance Plan	\$1.78	\$1.91	\$2.05	\$2.03	\$2.08	\$2.26	\$2.39	\$2.63	\$2.84	\$3.04	\$3.53	\$3.92	\$4.86	\$4.73	\$4.65	\$4.94	\$6.27	\$5.12

Note: Details may not add to totals due to rounding.

* Revised figures.

** Subject to revision.

*** Rate is based upon flat-rate service where available, and measured/message service with 200 five-minute same-zone business-day calls elsewhere.

**** Starting in 2002, additional monthly charges for touch-tone service are included in the monthly charge.

Table 7.8
Average Revenue per Minute

	AT&T	All Carriers		
	All Interstate and International Switched Services	All Interstate and International Switched Services	International Switched Services	All Interstate Switched Services
1984	\$0.32	NA	NA	NA
1985	0.31	NA	NA	NA
1986	0.28	NA	NA	NA
1987	0.25	NA	NA	NA
1988	0.23	NA	NA	NA
1989	0.22	NA	NA	NA
1990	0.20	NA	NA	NA
1991	0.20	NA	NA	NA
1992	0.19	\$0.19	\$1.01	\$0.15
1993	0.19	0.19	1.02	0.15
1994	0.18	0.18	0.93	0.14
1995	NA	0.17	0.91	0.12
1996	NA	0.16	0.76	0.12
1997	NA	0.15	0.69	0.11
1998	NA	0.14	0.58	0.11
1999	NA	0.14	0.54	0.11
2000	NA	0.12	0.52	0.09
2001	NA	0.10	0.35	0.08
2002	NA	0.09	0.28	0.07
2003	NA	0.08	0.20	0.07
2004	NA	0.08	0.14	0.06
2005	NA	0.07	0.13	0.06

NA - Not available.

Note: Data for some prior years have been revised.

Sources: AT&T information provided by AT&T. Other estimates from Industry Analysis and Technology Division, Wireline Competition Bureau, *Telecommunications Industry Revenues* (June 2007).

Table 7.9
Standard Deviation Analysis of Residential Rates in the Sample Cities
(As of October 15, 2006)

a.	Maximum Charge	\$ 37.01
b.	Minimum Charge	\$ 17.10
c.	Representative Monthly Charge (Weighted Average)	\$ 25.27
d.	Weighted Standard Deviation (Std Dev)	\$ 4.78
e.	Average + 2*(Std Dev) (= c + 2d)	\$ 34.83
f.	Percent to Average (= [e/c] * 100)	138%

Table 7.10
Historical Standard Deviation Analysis of Residential Rates in the Sample Cities
(As of October 15, 2006)

	1993	1994	1995	1996	1997	1998	1999	2000	2001	2002	2003	2004	2005*	2006**
Maximum Rate	\$32.68	\$31.63	\$30.62	\$28.65	\$28.78	\$28.27	\$28.75	\$29.72	\$34.75	\$34.95	\$35.56	\$35.35	\$35.16	\$37.01
Minimum Rate	\$12.18	\$12.18	\$13.04	\$13.04	\$13.05	\$13.05	\$13.05	\$13.21	\$15.31	\$15.93	\$16.30	\$16.03	\$16.39	\$17.10
Representative Monthly Rate (Average)	\$19.95	\$19.81	\$20.01	\$19.95	\$19.88	\$19.76	\$19.93	\$20.78	\$22.62	\$24.07	\$24.52	\$24.52	\$24.57	\$25.27
Weighted Standard Deviation (Std Dev)	\$4.23	\$4.28	\$3.41	\$3.28	\$3.35	\$3.24	\$3.46	\$3.57	\$4.20	\$4.32	\$4.90	\$4.93	\$4.49	\$4.78
Average + 2*(Std Dev)	\$28.41	\$28.38	\$26.84	\$26.51	\$26.58	\$26.24	\$26.85	\$27.92	\$31.01	\$32.71	\$34.32	\$34.38	\$33.55	\$34.83
Percentage to Average	142%	143%	134%	133%	134%	133%	135%	134%	137%	136%	140%	140%	137%	138%
Average + 3*(Std Dev)	\$32.65	\$32.66	\$30.25	\$29.78	\$29.93	\$29.47	\$30.31	\$31.49	\$35.21	\$37.03	\$39.22	\$39.31	\$38.04	\$39.61
Percentage to Average	164%	165%	151%	149%	151%	149%	152%	152%	156%	154%	160%	160%	155%	157%

* Revised estimates.

** Subject to revision.

Table 7.11
Interstate Per-Line Access Charges
(National Average per Month per Line) *

Rates in Effect		Charged to End Users † (Subscriber Line Charges)			Charged to Long Distance Carriers ‡ (Presubscribed Interexchange Carrier Charges)			
From	To	Residential and Single-Line Business	Non-Primary Residential	Multiline Business and Centrex	Residential and Single-Line Business	Non-Primary Residential	Multiline Business	Centrex
05/26/84	05/31/85	\$0.00		\$4.99				
06/01/85	09/30/85	1.00		4.99				
10/01/85	05/31/86	1.00		4.97				
06/01/86	12/31/86	2.00		4.97				
01/01/87	06/30/87	2.00		5.12				
07/01/87	12/31/87	2.60		5.12				
01/01/88	11/30/88	2.60		5.01				
12/01/88	03/31/89	3.20		5.01				
04/01/89	12/31/89	3.50		4.94				
01/01/90	06/30/90	3.48		4.84				
07/01/90	12/31/90	3.48		4.83				
01/01/91	06/30/91	3.48		4.77				
07/01/91	11/27/91	3.49		4.74				
11/28/91	06/30/92	3.49		4.76				
07/01/92	06/30/93	3.49		4.68				
07/01/93	06/30/94	3.50		5.37				
07/01/94	06/30/95	3.50		5.45				
07/01/95	06/30/96	3.50		5.50				
07/01/96	06/30/97	3.50		5.53				
07/01/97	12/31/97	3.50		5.68				
01/01/98	06/30/98	3.50	\$4.98	6.92	\$0.49	\$1.50	\$2.52	\$0.35
07/01/98	12/31/98	3.50	4.99	7.11	0.49	1.38	2.38	0.38
01/01/99	06/30/99	3.50	5.88	7.05	0.49	1.38	2.22	0.32
07/01/99	12/31/99	3.50	5.84	6.94	0.95	1.77	2.78	0.42
01/01/00	06/30/00	3.50	5.81	6.94	0.92	1.70	2.44	0.35
08/11/00	06/30/01	4.28	5.99	6.88	0.00	0.00	2.30	0.37
07/01/01	12/31/01	4.78	5.93	6.66	0.00	0.00	1.35	0.22
01/01/02	06/30/02	4.92	5.93	6.79	0.00	0.00	1.35	0.22
07/01/02	06/30/03	5.62	5.88	6.45	0.00	0.00	0.48	0.08
07/01/03	06/30/04	5.96	5.94	6.37	0.00	0.00	0.20	0.04
07/01/04	06/30/05	5.92	5.85	6.24	0.00	0.00	0.19	0.05
07/01/05	06/30/06	5.92	5.83	6.26	0.00	0.00	0.21	0.04
07/01/06	06/30/07	5.91	5.81	6.27	0.00	0.00	0.23	0.04

* This table shows average rates (weighted by access lines) for all local exchange carriers (LECs) that file access tariffs subject to price-cap regulation and all LECs in the National Exchange Carrier Association (NECA) pool.

† Prior to 1/01/98 carriers did not charge separate subscriber line charge (SLC) rates for primary and non-primary residential lines. Therefore, the residential and single-line business average SLCs reported prior to 1/01/98 include all residential SLC charges. The average residential and single-line business SLC rate as of 1/01/98 excludes non-primary residential SLC charges. Non-primary SLC charges are now reported separately, except for the LECs in the NECA pool, which continue to charge a single residential SLC. Under price-cap regulation, as of January 1, 2003, the caps on SLCs for primary residential and single-line business, non-primary residential, and multiline business and Centrex lines equal \$6.50, \$7.00, and \$9.20, respectively. For NECA pool companies, the residential SLC cap is \$6.50, while the multiline business and Centrex SLC cap equals \$9.20.

‡ On 1/01/98 price-cap carriers began to charge presubscribed interexchange carrier charges (PICCs). The reported PICCs are averages per line including both price-cap and NECA pool lines. While carriers do not charge different rates for Centrex and multiline business SLCs, they do charge different PICC rates for these lines. Therefore, the average multiline business and Centrex PICC rates are reported separately. However, multiline business line counts, used to compute average PICC rates, include Centrex lines for LECs in the NECA pool, which do not charge PICCs or distinguish in access filings between the two line types. On 7/01/00 price-cap carriers stopped charging residential and single line business PICCs. Therefore, under price-cap regulation, as of July 1, 2000, the caps on PICCs for primary residential and single-line business, non-primary residential, and multiline business lines equal \$0.00, \$0.00, and \$4.31, respectively. Centrex groups of 9 or fewer lines are capped at the multiline business PICC rate of \$4.31 per group. Centrex groups with more than 9 lines are capped \$0.48 per line (1/9th the multiline business rate).

Source: Access tariff filings.

Table 7.12
Interstate Per-Minute Access Charges
(National Average in Cents per Minute) *

Rates in Effect		Interstate Charges for Switched Access Service				
From	To	Carrier Common Line per Originating Access Minute*	Carrier Common Line per Terminating Access Minute*	Traffic Sensitive per Switched Minute	Non-Traffic Sensitive per Switched Minute †	Total Charge per Conversation Minute ‡
05/26/84	01/14/85	5.24 ¢	5.24 ¢	3.10 ¢		17.26 ¢
01/15/85	05/31/85	5.43	5.43	3.10		17.66
06/01/85	09/30/85	4.71	4.71	3.10		16.17
10/01/85	05/31/86	4.33	4.33	3.10		15.38
06/01/86	12/31/86	3.04	4.33	3.10		14.00
01/01/87	06/30/87	1.55	4.33	3.10		12.41
07/01/87	12/31/87	0.69	4.33	3.10		11.49
01/01/88	11/30/88	0.00	4.14	3.10		10.56
12/01/88	02/14/89	0.00	3.39	3.00		9.60
02/15/89	03/31/89	0.00	3.25	3.00		9.46
04/01/89	12/31/89	1.00	1.83	3.00		9.11
01/01/90	06/30/90	1.00	1.53	2.50		7.78
07/01/90	12/31/90	1.00	1.23	2.50		7.48
01/01/91	06/30/91	1.00	1.14	2.40		7.18
07/01/91	06/30/92	0.88	1.06	2.40		6.97
07/01/92	06/30/93	0.79	0.95	2.40		6.76
07/01/93	06/30/94	0.88	1.16	2.20		6.66
07/01/94	06/30/95	0.84	1.08	2.10	0.28 ¢	6.89
07/01/95	06/30/96	0.74	0.89	1.96	0.21	6.16
07/01/96	06/30/97	0.72	0.89	1.95	0.17	6.04
07/01/97	12/31/97	0.64	0.84	1.63	0.14	5.18
01/01/98	06/30/98	0.68	0.23	1.29	0.21	4.04
07/01/98	12/31/98	0.91	0.20	0.99	0.30	3.82
01/01/99	06/30/99	0.82	0.16	0.98	0.32	3.71
07/01/99	12/31/99	0.37	0.10	0.86	0.28	2.82
01/01/00	06/30/00	0.32	0.10	0.86	0.31	2.85
08/11/00 #	06/30/01	0.23	0.07	0.52	0.26	1.91
07/01/01	12/31/01	0.15	0.07	0.48	0.24	1.71
01/01/02	06/30/02	0.15	0.07	0.47	0.24	1.69
07/01/02	06/30/03	0.02	0.01	0.48	0.22	1.46
07/01/03	06/30/04	0.00	0.00	0.48	0.22	1.44
07/01/04	06/30/05	0.00	0.00	0.50	0.25	1.53
07/01/05	06/30/06	0.00	0.00	0.52	0.25	1.59
07/01/06	06/30/07	0.01	0.00	0.54	0.25	1.63

* This table shows average rates (weighted by minutes of use) for all local exchange carriers (LECs) that file access tariffs subject to price-cap regulation and all LECs in the National Exchange Carrier Association (NECA) pool. The average rates reported here do not include the average revenue per minute from subscriber line charges (SLCs) or primary interexchange carrier charges (PICCs), which are reported in Table 7.9.

† Non-traffic sensitive charges include charges assessed on a per-month per-unit basis. Prior to 07/01/94 these charges were included in the average traffic-sensitive rates.

‡ The total charge per conversation minute consists of charges on the originating end of the call, which are adjusted for dialing and call setup time, plus charges on the terminating end. Originating charges per conversation minute equal the carrier common line charge per originating access minute plus the traffic-sensitive charge per switched minute, both multiplied by 1.07 to account for dialing and call setup time, plus the non-traffic-sensitive charge per switched minute. Terminating charges per conversation minute equal carrier common line charges per terminating access minute plus both traffic-sensitive and non-traffic-sensitive charges per switched minute.

Although the charges took effect on July 1, 2000, some companies made adjustments to the tariffs which did not take effect until August 11, 2000.

Source: Access tariff filings.

**Table 7.13
Interstate Per-Line Access Charges by Carrier**

Company	Rates Effective From 07/01/06 To 06/30/07 (In Dollars per Month per Line)*							2005 Average Monthly Access Lines † (Thousands)		
	Subscriber Line Charges			Presubscribed Interexchange Carrier Charges						
	Residential and Single-Line Business	Non-Primary Residential	Multiline Business and Centrex	Residential and Single-Line Business	Non-Primary Residential	Multiline Business	Centrex	Residential and Single-Line Business	Non-Primary Residential	Multiline Business and Centrex
ALLTEL (KY & NE)	6.05	6.42	7.85	0.00	0.00	1.72	0.82	513	19	225
BellSouth	6.50	6.76	6.76	0.00	0.00	0.00	0.00	12,105	1,321	4,846
CenturyTel ‡	6.37	6.56	7.51	0.00	0.00	0.83	1.18	448	27	115
Cincinnati Bell	5.24	5.24	5.24	0.00	0.00	0.00	0.00	609	49	258
Citizens	6.13	6.44	9.20	0.00	0.00	4.31	0.75	1,570	105	422
Hawaiian Telecom	6.50	7.00	8.15	0.00	0.00	0.00	0.00	374	53	205
Iowa Telecom	6.14	6.14	8.79	0.00	0.00	0.00	0.00	186	9	42
Qwest	6.01	6.23	6.50	0.00	0.00	0.00	0.00	8,327	1,041	3,030
AT&T	4.96	4.83	4.89	0.00	0.00	0.00	0.00	24,610	3,952	14,236
Sprint	5.74	5.67	7.15	0.00	0.00	0.00	0.00	5,032	520	1,563
Valor	6.50	7.00	9.20	0.00	0.00	2.08	1.51	350	47	82
Verizon	6.30	6.32	6.79	0.00	0.00	0.52	0.07	26,396	3,948	13,077
Price Caps	5.84	5.81	6.11	0.00	0.00	0.24	0.04	80,520	11,092	38,101
NECA	6.50	NA	9.20	0.00	NA	0.00	NA	9,604	NA	2,071
Price Caps and NECA	5.91	5.81	6.27	0.00	0.00	0.23	0.04	90,124	11,092	40,172

* This table shows average rates (weighted by access lines) for all local exchange carriers (LECs) that file access tariffs subject to price-cap regulation and all LECs in the National Exchange Carrier Association (NECA) pool. Rates are composites of all regions and subsidiaries of each local exchange carrier. No information is available for those carriers that are not in the NECA pool, but are subject to rate-of-return regulation.

† Access line counts measure lines that companies report as qualified to receive subscriber line charges (SLCs). ISDN-BRI lines, which are charged non-primary SLC and PICC rates are included in the non-primary residential line counts. ISDN-PRI lines, which are charged rates equal to five times the multiline business SLC and PICC rates, are multiplied by five and added to multiline business counts.

‡ Data reflect only those company study areas subject to price-cap regulation.

NA: Not Available

Source: Access tariff filings.

**Table 7.14
Interstate Per-Minute Access Charges by Carrier**

Company	Rates Effective From 7/1/06 To 06/30/07 (In Cents per Minute) *					2005 Minutes of Use		
	Carrier Common Line per Originating Access Minute**	Carrier Common Line per Terminating Access Minute**	Switched Traffic Sensitive per Access Minute	Switched Non-Traffic Sensitive per Access Minute †	Total Charge per Conversation Minute ‡	(Millions)		
						CCL Originating	CCL Terminating	Local Switching
ALLTEL (KY & NE)	0.00 ¢	0.00 ¢	0.55 ¢	0.31 ¢	1.75 ¢	596	938	2,083
BellSouth	0.00	0.00	0.43	0.33	1.54	20,492	66,617	57,115
CenturyTel #	0.16	0.00	0.51	0.31	1.86	409	1,488	1,897
Cincinnati Bell	0.00	0.00	0.58	0.37	1.94	651	2,097	2,750
Citizens	0.15	0.00	0.50	0.45	2.10	1,304	4,744	6,049
Hawaiian Telecom	0.00	0.00	0.82	0.15	1.99	365	1,071	1,525
Iowa Telecom	0.00	0.00	1.55	0.66	4.53	297	349	647
Qwest	0.00	0.00	0.68	0.16	1.72	14,059	26,119	40,322
AT&T	0.00	0.00	0.45	0.21	1.34	50,453	51,797	109,030
Sprint	0.00	0.00	0.73	0.15	1.81	5,197	20,146	22,856
Valor	0.00	0.00	0.78	0.35	2.33	278	902	1,180
Verizon	0.02	0.00	0.49	0.22	1.46	32,581	88,440	121,861
Price Caps	0.01	0.00	0.51	0.23	1.51	126,682	264,709	367,313
NECA	0.00	0.00	1.13	0.72	3.78	*	*	19,340
All Price Caps and NECA	0.01	0.00	0.54	0.25	1.63	*	*	386,654

NA: Not Available.

* This table shows average rates (weighted by minutes of use) for all local exchange carriers (LECs) that file access tariffs subject to price-cap regulation and all LECs in the National Exchange Carrier Association (NECA) pool. Rates are composites of all regions and subsidiaries of each local exchange carrier. No information is available for those carriers that are not in the NECA pool, but are subject to rate-of-return regulation. The average rates reported here do not include the average revenue per minute from subscriber line charges (SLCs) or primary interexchange carrier charges (PICCs), which are reported in Table 7.11.

** Effective 07/01/03, the carrier common line (CCL) rates for NECA carriers were eliminated.

*** NECA no longer files information regarding originating and terminating Carrier Common Line (CCL) charges.

† Non-traffic sensitive charges include charges assessed on a per-month per-unit basis. Prior to 07/01/94 these charges were included in the average traffic-sensitive rates.

‡ The total charge per conversation minute consists of charges on the originating end of the call, which are adjusted for dialing and call setup time, plus charges on the terminating end. Originating charges per conversation minute equal the carrier common line charge per originating access minute plus the traffic-sensitive charge per switched minute, both multiplied by 1.07 to account for dialing and call setup time, plus the non-traffic-sensitive charge per switched minute. Terminating charges per conversation minute equal carrier common line charges per terminating access minute plus both traffic-sensitive and non-traffic-sensitive charges per switched minute.

Data reflect only those company study areas subject to price-cap regulation.

Source: Access tariff filings.

8. Network Usage

To monitor use of the public switched telephone network, the National Exchange Carrier Association (NECA) provides quarterly reports to the Commission on the volume of interstate access minutes of use (MOU) passing through the local switches. The data reported in this section include new annual data for 2006 as well as revisions of the data that were contained in our previous reports. Also included are the latest quarterly estimates of industry total access minutes, through the fourth quarter of 2006. The minutes reported here are those minutes that pass through the incumbent local exchange carriers' switches.

Table 8.1 presents NECA information on local switching access minutes for interstate traffic that pass through the incumbent LECs' switches. Annual data are shown for totals of the tier 1 carriers, the non-tier 1 carriers, and the industry. These figures do not include the minutes from the closed end of WATS or toll-free (800/888/877/866) calls. Table 8.2 provides quarterly industry total access minutes back to mid-1984.

Table 8.3 shows historical data on the number of local and toll calls and the number of interLATA billed access minutes for the large incumbent LECs reporting to the Commission. Toll calls are further categorized by intraLATA, interLATA interstate and interLATA intrastate. Interstate and intrastate billed access minutes are also shown.

The NECA compilation of interstate access minutes of use data provided at the study area level appears in Table 8.4. This table provides annual data for the years 2002 through 2006. The study areas are sorted by state, and state totals are provided. Within each state's listing, the study areas are arranged in numerical order by their NECA study area code.¹ The third column identifies whether a study area is part of a Tier 1 cost company, a Tier 2 cost company, or an average schedule company (designated by a 1, 2, or A, respectively). The data in these tables are revised and supersede the usage data in previous reports.²

Table 8.5 provides a cross-reference table of the NECA state codes that are part of their study area codes.

The following descriptions of minutes of use measures are based on information provided by NECA:

Access MOU are "earned MOU" which are derived by dividing the earned revenues by the

1 A study area is usually an operating company's operations in one state. The first two digits of the NECA study area code identify the state, and the remaining four digits identify the study area. The numerical code for each state is shown in Table 8.5.

2 In cases where study areas have merged, the historical data have been restated to reflect the merger.

corresponding rate. This definition of access minutes is in agreement with the tariff review plan and ARMIS reports. Access minutes of use generating revenues have been discounted, which can produce distortions in revenue amounts. Further, revenues are normalized to include changes in terminating/originating and percent interstate use factors, billing adjustments, and the imputations of access charges (where applicable). Revenues are also calendarized, which will change derived minutes.

Access MOU include only the domestic portion of international calls. Similarly, WATS and toll-free (800/888/877/866) calls are counted only on one end of the call.³ Finally, minutes include time for incomplete calls and setup time.

In 2001, based on a *Recommended Decision* of the Federal-State Joint Board on Separations, the Commission imposed an interim five-year freeze of the Part 36 jurisdictional separations categories and jurisdictional allocation factors. On May 15, 2006, the Commission extended the interim freeze for an additional three years or until comprehensive separations reform is completed, whichever comes first.⁴ Under the interim freeze, price-cap carriers were required to freeze their Part 36 categories and jurisdictional allocation factors. Rate-of-return carriers, however, were given the option to not freeze the Part 36 category relationships.⁵ In the order adopting the freeze, the Commission also concluded that carriers no longer would be required to perform separations studies, including traffic studies. Consequently, beginning with the data for 2001, the filing of dial equipment minutes (DEM) was voluntary. Very few carriers voluntarily chose to report their DEM data since then and, consequently, DEM data are no longer included in this report.

3 WATS calls generate access minutes only at the terminating end of the call and toll-free (800/888/877/866) calls generate access minutes only at the originating end of the call; both types of minutes are counted in the terminating minutes.

4 *Jurisdictional Separations Reform and Referral to the Federal-State Joint Board*, CC Docket No. 80-286, Order and Further Notice of Proposed Rulemaking, 21 FCC Rcd 5516 (2006).

5 *See Jurisdictional Separations Reform and Referral to the Federal-State Joint Board*, CC Docket No. 80-286, Report and Order, 16 FCC Rcd 11382 (2001) (*Separations Freeze Order*).

Table 8.1
Interstate Switched Access Minutes of Use
Incumbent Local Exchange Carriers by Tier

Year	Tier 1 Total	Non Tier 1 Total	Industry Total
1987	203,204,246,000	12,508,034,000	215,712,280,000
1988	230,398,030,000	14,211,388,000	244,609,418,000
1989	259,528,620,000	17,529,599,000	277,058,219,000
1990	287,442,326,000	20,005,511,000	307,447,837,000
1991	306,375,531,000	21,660,902,000	328,036,433,000
1992	327,172,216,000	22,576,902,000	349,749,118,000
1993	347,020,625,000	24,219,632,000	371,240,257,000
1994	374,173,198,000	27,230,015,000	401,403,213,000
1995	401,535,579,000	30,389,069,000	431,924,648,000
1996	434,718,131,000	33,378,468,000	468,096,599,000
1997	461,461,451,000	35,837,483,000	497,298,934,000
1998	481,078,173,000	37,749,425,000	518,827,598,000
1999	512,729,252,408	39,584,717,889	552,313,970,297
2000	523,927,676,918	42,989,761,443	566,917,438,361
2001	495,491,320,741	44,200,030,982	539,691,351,723
2002	442,683,941,646	43,958,397,780	486,642,339,426
2003	399,459,557,704	44,474,401,557	443,933,959,261
2004	377,752,314,905	44,566,173,656	422,318,488,561
2005	357,001,877,002	44,009,551,112	401,011,428,114
2006	336,978,191,061	42,262,203,443	379,240,394,504

Source: National Exchange Carrier Association, various filings.

Table 8.2
ILEC Quarterly Interstate Switched Access Minutes
(In Billions)

Year	Period	Access Minutes	Year	Period	Access Minutes	Year	Period	Access Minutes
1984	Third Quarter	37.5	1992	First Quarter	85.6	2000	First Quarter	142.8
	Fourth Quarter	39.6		Second Quarter	86.5		Second Quarter	142.9
				Third Quarter	87.9		Third Quarter	141.3
				Fourth Quarter	89.8		Fourth Quarter	139.9
			Total 1992	349.7		Total 2000	566.9	
1985	First Quarter	39.6	1993	First Quarter	90.6	2001	First Quarter	138.1
	Second Quarter	41.5		Second Quarter	91.2		Second Quarter	137.1
	Third Quarter	42.8		Third Quarter	93.6		Third Quarter	133.3
	Fourth Quarter	43.3		Fourth Quarter	95.9		Fourth Quarter	131.3
	Total 1985	167.1		Total 1993	371.2		Total 2001	539.8
1986	First Quarter	43.0	1994	First Quarter	98.7	2002	First Quarter	124.7
	Second Quarter	44.8		Second Quarter	97.9		Second Quarter	124.3
	Third Quarter	46.7		Third Quarter	101.9		Third Quarter	119.6
	Fourth Quarter	48.5		Fourth Quarter	102.9		Fourth Quarter	118.0
	Total 1986	183.1		Total 1994	401.4		Total 2002	486.6
1987	First Quarter	51.2	1995	First Quarter	105.6	2003	First Quarter	114.2
	Second Quarter	52.5		Second Quarter	106.8		Second Quarter	112.1
	Third Quarter	55.0		Third Quarter	109.0		Third Quarter	109.9
	Fourth Quarter	57.0		Fourth Quarter	110.6		Fourth Quarter	107.7
	Total 1987	215.7		Total 1995	431.9		Total 2003	443.9
1988	First Quarter	59.0	1996	First Quarter	115.7	2004	First Quarter	109.2
	Second Quarter	59.6		Second Quarter	114.7		Second Quarter	106.0
	Third Quarter	62.1		Third Quarter	117.5		Third Quarter	105.1
	Fourth Quarter	64.0		Fourth Quarter	120.2		Fourth Quarter	102.0
	Total 1988	244.6		Total 1996	468.1		Total 2004	422.3
1989	First Quarter	66.2	1997	First Quarter	122.1	2005	First Quarter	101.2
	Second Quarter	68.5		Second Quarter	124.4		Second Quarter	100.4
	Third Quarter	69.7		Third Quarter	124.9		Third Quarter	100.6
	Fourth Quarter	72.6		Fourth Quarter	125.8		Fourth Quarter	98.8
	Total 1989	277.1		Total 1997	497.3		Total 2005	401.0
1990	First Quarter	74.7	1998	First Quarter	124.0	2006	First Quarter	98.1
	Second Quarter	75.8		Second Quarter	131.3		Second Quarter	95.3
	Third Quarter	77.9		Third Quarter	130.7		Third Quarter	94.0
	Fourth Quarter	79.1		Fourth Quarter	132.8		Fourth Quarter	91.8
	Total 1990	307.4		Total 1998	518.8		Total 2006	379.2
1991	First Quarter	79.2	1999	First Quarter	135.6			
	Second Quarter	81.9		Second Quarter	138.1			
	Third Quarter	82.6		Third Quarter	138.3			
	Fourth Quarter	84.4		Fourth Quarter	140.3			
	Total 1991	328.0		Total 1999	552.3			

Source: National Exchange Carrier Association (NECA), MOU/Data/Summary of NECA's Total Pool Results, March 17, 2006. Industry Analysis and Technology Division, Wireline Competition Bureau, *Universal Service Monitoring Report* (December 2005).

Chart 8.1
ILEC Interstate Switched Access Minutes
(In Billions)

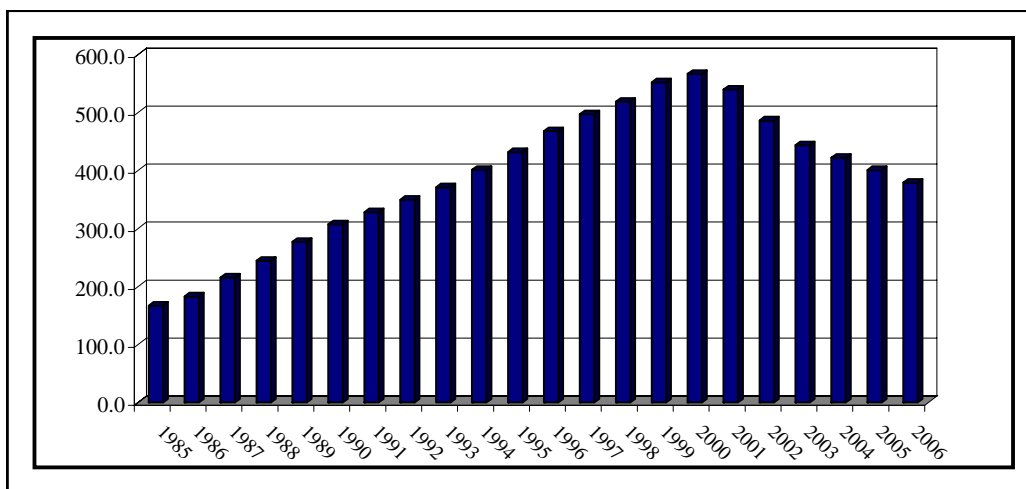

Table 8.3
Telephone Calls and Billed Access Minutes of Large ILECs Reporting to the Commission

Year	Number of Carriers	Number of Telephone Calls (Thousands)						InterLATA Billed Access Minutes (Originating and Terminating) (Thousands)		
		Local Calls	Toll Calls Completed (Originating)					Total	Interstate	Intrastate
			Total	IntraLATA	Total InterLATA	InterLATA Interstate	InterLATA Intrastate			
1985	55	365,304,830	NA	NA	NA	NA	NA	NA	NA	NA
1986	57	372,296,473	NA	NA	NA	NA	NA	NA	NA	NA
1987	52	379,864,264	NA	NA	NA	NA	NA	NA	NA	NA
1988	52	379,035,883	67,547,342	18,983,768	48,563,574	36,752,925	11,810,649	NA	NA	NA
1989	51	389,383,322	68,547,451	19,406,222	49,141,229	37,593,867	11,547,362	NA	NA	NA
1990	51	402,492,293	63,359,346	20,263,554	43,095,792	31,888,748	11,207,044	NA	NA	NA
1991	52	416,213,954	67,333,207	23,337,553	43,995,654	32,126,555	11,869,099	405,456,048	305,745,611	99,710,437
1992	54	434,175,743	71,502,090	22,612,572	48,889,518	36,036,032	12,853,486	432,356,515	327,821,281	104,535,234
1993	53	447,473,714	78,077,246	23,757,662	54,319,584	38,746,788	15,572,796	465,270,369	351,022,599	114,247,770
1994	52	465,207,539	83,441,709	23,796,633	59,645,076	43,244,593	16,400,483	500,297,267	374,996,101	125,301,166
1995	53	484,195,345	94,051,667	23,327,801	70,723,866	50,618,771	20,105,095	549,982,263	405,579,546	144,402,717
1996	51	504,131,507	94,905,927	21,376,847	73,529,080	52,677,037	20,852,043	598,563,946	438,772,880	159,791,066
1997	51	522,025,261	98,424,977	21,844,925	76,580,052	54,563,338	22,016,714	647,813,708	469,638,292	178,175,416
1998	52	544,288,934	96,934,938	18,469,316	78,465,622	55,974,210	22,491,412	690,523,467	497,138,901	193,384,566
1999	52	553,853,237	102,245,666	18,116,240	84,129,426	57,806,961	26,322,465	739,042,459	519,272,905	219,769,554
2000	52	536,523,081	105,978,596	16,157,912	89,820,684	59,212,055	30,608,629	792,263,836	535,011,649	257,252,187
2001	52	515,335,676	97,849,444	14,970,794	82,878,650	53,319,645	29,559,005	745,754,124	504,026,109	241,728,015
2002	53	459,302,668	89,997,279	13,339,232	76,658,047	47,968,133	28,689,914	668,089,004	451,602,651	216,486,353
2003	54	424,617,408	81,217,462	11,880,332	69,337,130	43,385,840	25,951,290	612,805,855	414,701,831	198,104,024
2004	56	381,069,716	82,396,083	10,199,173	72,196,910	47,627,234	24,569,676	601,798,650	407,004,711	194,793,939
2005	56	336,641,880	76,920,931	9,325,876	67,595,055	45,293,132	22,301,207	565,822,068	384,323,165	181,498,903
2006	56	280,260,882	73,071,190	8,619,163	64,452,027	41,997,061	22,454,965	543,224,910	372,067,926	171,156,983

NA - Not available.

Source: Industry Analysis and Technology Division, Wireline Competition Division, *Statistics of Communications Common Carriers*, 2004/2005 Edition (November 2005). 2005 and 2006 data are from the ARMIS 43-08 reports. Totals may be understated because certain data pertaining to the carriers included in this table are not available.

Note: Between 1987 and 1988, there were significant changes in the definitions of many of the items in this table. With the implementation of a new Uniform System of Accounts (USOA) in 1988, new categories of reporting units of network usage were created and defined. In 1992, some of these definitions were further refined when the reporting mechanism of the carriers was changed for the filing of 1991 data. For these reasons, there may be inconsistencies in the data reported for 1985-1987 compared to what was reported for 1988, and also between 1988 and subsequent years, as the carriers were adapting to the new USOA and automated reporting requirements.

Table 8.4
Total ILEC Interstate Access Minutes by Study Area

Study Area ID Code	Study Area Name	Type	2002	2003	2004	2005	2006
	ALABAMA Total		6,224,887,858	6,500,138,525	6,330,196,704	6,207,659,259	5,960,316,924
250282	BLOUNTSVILLE TEL CO	2	11,415,350	13,306,887	14,811,125	14,529,201	12,897,378
250283	BRINDLEE MOUNTAIN	A	33,939,133	37,297,499	39,519,487	39,215,689	36,094,914
250284	BUTLER TEL CO	2	23,160,546	25,468,538	29,504,514	33,144,978	32,054,548
250285	CASTLEBERRY TEL CO	A	3,126,975	3,493,034	3,935,914	3,418,829	3,943,390
250286	NATIONAL OF ALABAMA	2	5,918,818	6,154,057	6,501,926	5,807,050	5,868,287
250290	FARMERS TELECOM COOP	2	52,103,766	53,318,733	56,321,106	56,649,032	55,057,208
250295	GRACEBA TOTAL COMM	2	13,824,202	15,745,930	17,324,942	15,064,064	13,967,094
250298	GULF TEL CO - AL	2	185,068,539	187,619,919	199,668,381	196,547,907	182,884,794
250299	HAYNEVILLE TEL CO	2	6,721,502	6,949,980	8,534,792	10,460,221	9,034,907
250300	HOPPER TELECOMM. CO.	2	10,602,613	10,701,258	11,749,124	10,350,386	10,215,426
250301	FRONTIER-LAMAR CNTY	A	8,815,319	8,680,107	9,090,125	8,983,085	8,329,839
250302	WINDSTREAM AL	2	65,115,995	66,436,932	72,274,418	76,834,875	78,223,585
250304	MILLRY TEL CO	2	25,928,597	27,430,784	31,494,429	32,434,199	33,031,498
250305	MON-CRE TEL COOP	2	9,989,697	10,886,234	8,123,314	8,582,834	8,183,186
250306	FRONTIER COMM.-AL	2	37,070,825	43,177,955	45,980,904	44,570,309	38,472,394
250307	MOUNDVILLE TEL CO	2	4,218,422	3,836,459	3,940,407	3,522,071	3,053,626
250308	NEW HOPE TEL COOP	2	15,584,786	15,095,302	15,369,943	15,564,103	11,527,771
250311	OAKMAN TEL CO (TDS)	A	3,799,102	3,946,682	4,631,292	4,873,432	5,083,251
250312	OTELCO TELEPHONE LLC	A	30,301,369	31,633,890	31,962,450	24,537,581	23,208,763
250314	PEOPLES TEL CO	2	43,522,583	45,975,573	50,697,771	54,962,857	56,429,025
250315	PINE BELT TEL CO	2	10,584,129	9,605,418	9,853,046	11,553,617	11,141,713
250316	RAGLAND TEL CO	2	3,801,639	4,042,183	4,426,126	3,353,736	2,861,895
250317	ROANOKE TEL CO	2	19,422,755	20,223,535	20,870,902	21,980,127	20,844,270
250318	FRONTIER COMM-SOUTH	2	44,689,301	48,081,101	49,419,542	48,385,190	43,927,776
250322	UNION SPRINGS TEL CO	A	22,286,728	24,767,575	28,416,719	29,120,168	27,045,984
255181	SO CENTRAL BELL-AL	1	5,027,144,283	4,839,158,213	4,646,358,320	4,523,294,351	4,371,910,084
259788	CENTURYTEL-AL-SOUTH	2	300,082,306	556,967,864	536,274,844	531,883,022	504,140,518
259789	CENTURYTEL-AL-NORTH	2	206,648,578	380,136,883	373,140,841	378,036,345	350,883,800
	ALASKA Total		1,418,198,255	1,389,374,516	1,406,031,719	1,313,761,285	1,235,929,673
610989	ADAK TEL UTILITY	2	0	0	0	0	358,884
613000	ACS OF ANCHORAGE	2	429,603,077	396,222,555	382,124,289	348,274,663	340,907,710
613001	ARCTIC SLOPE TEL	2	30,370,913	28,899,844	30,795,670	28,792,534	27,986,425
613002	BETTLES TEL CO INC	2	561,737	558,150	336,522	293,888	369,992
613003	BRISTOL BAY TEL COOP	2	6,093,996	5,503,338	5,833,555	5,185,203	5,208,893
613004	BUSH-TELL INC.	2	3,852,686	3,821,317	5,400,573	8,577,829	6,391,962
613005	CIRCLE UTILITIES	A	144,860	136,747	150,212	45,050	49,572
613006	COPPER VALLEY TEL	2	21,831,922	25,837,220	23,996,945	20,392,481	19,430,725
613007	CORDOVA TEL COOP	2	7,374,203	7,352,409	8,116,132	8,564,130	8,562,351
613008	ACS-FAIRBANKS, INC.	2	126,442,445	115,719,427	118,807,610	108,411,040	93,644,526
613010	ACS-N GLACIER STATE	2	185,814,042	193,820,321	204,040,656	185,336,727	180,450,452
613011	INTERIOR TEL CO INC	2	50,849,819	48,269,421	58,271,558	67,268,845	57,014,626
613012	ACS-AK JUNEAU	2	92,125,745	86,103,391	81,803,754	61,125,027	52,957,010
613013	KETCHIKAN PUBLIC UT	2	43,411,717	41,208,720	40,254,642	38,617,971	32,699,564
613015	MATANUSKA TEL ASSOC	2	196,150,665	215,896,847	219,747,433	211,147,427	209,854,628
613016	MUKLUK TEL CO INC	2	13,978,544	14,915,149	18,926,992	22,662,737	19,949,849
613017	ALASKA TEL CO	2	41,446,083	40,058,855	37,913,205	35,509,995	32,254,193
613018	NUSHAGAK ELEC & TEL	2	8,490,426	10,106,740	7,555,260	6,821,498	7,689,352
613019	OTZ TEL COOPERATIVE	2	15,267,762	14,908,732	14,634,361	13,956,553	15,158,168
613020	ACS-N SITKA	2	62,443,813	57,565,275	62,938,265	55,587,747	52,302,877
613022	ACS-AK GREATLAND	2	41,898,446	40,657,536	43,423,467	32,814,247	25,172,677
613023	UNITED UTILITIES INC	2	36,745,723	38,589,718	37,294,881	51,703,078	45,257,890
613025	YUKON TEL CO INC	2	1,967,177	1,742,745	2,219,904	1,544,999	1,239,465
613026	NORTH COUNTRY TEL CO	A	426,558	405,817	347,724	305,649	294,794
613028	SUMMIT TEL & TEL -AK	2	905,896	1,074,242	1,098,109	821,967	723,088
	AMERICAN SAMOA Total		11,871,139	12,797,794	11,796,568	14,874,470	19,089,515
673900	AMERICAN SAMOA	2	11,871,139	12,797,794	11,796,568	14,874,470	19,089,515
	ARIZONA Total		10,549,916,238	9,023,455,332	8,056,122,905	7,641,971,008	7,120,955,522
452169	SAN CARLOS APACHE	2	6,002,584	7,143,058	7,745,832	7,852,584	6,602,384
452171	ARIZONA TELEPHONE CO	2	9,552,576	9,464,725	9,047,987	9,308,579	9,049,544
452172	CITZENS-FRNTR-RURAL	2	451,066,681	437,033,636	431,385,681	421,973,123	396,978,257
452173	TOHONO O'ODHAM UTIL.	2	5,374,329	5,507,024	5,016,194	4,850,637	4,404,156
452174	SOUTHWESTERN TEL CO	2	15,325,449	14,169,070	16,022,764	15,790,949	15,673,709
452175	CENTURYTEL SW-AZ	2	6,675,526	6,468,080	6,507,625	6,686,587	5,437,391
452176	VALLEY TEL COOP-AZ	2	31,288,885	30,225,508	29,628,471	29,000,520	27,033,957

Table 8.4
Total ILEC Interstate Access Minutes by Study Area

Study Area ID Code	Study Area Name	Type	2002	2003	2004	2005	2006
	ARIZONA Cont.						
452179	GILA RIVER TELECOM.	2	13,652,065	11,374,645	8,632,499	8,694,915	7,885,548
452191	ACCIPITER COMM.	2	678,155	490,271	453,032	442,972	395,584
452200	FORT MOJAVE TEL, INC	2	4,883,397	5,102,427	5,269,155	4,933,696	4,835,912
452226	MIDVALE-AZ	2	2,180,470	2,278,568	3,631,915	4,362,572	4,585,322
452302	VERIZON CALIF-AZ	1	42,890,355	36,623,200	33,577,776	28,237,977	24,394,724
453334	TABLE TOP TEL CO	2	22,523,804	21,530,814	20,817,652	20,102,549	19,146,007
454426	CITZENS-FRNTER-WH MT	2	137,033,204	140,502,960	113,838,657	134,156,347	123,988,973
454449	NAVAJO-AZ-FRONTIER	2	97,457,310	101,722,257	104,939,702	101,370,155	88,990,658
455101	QWEST CORP-AZ	1	9,696,655,822	8,185,730,500	7,249,726,043	6,833,976,223	6,372,116,935
457991	SADDLEBACK COMM CO	2	6,675,626	8,088,589	9,881,920	10,230,623	9,436,461
	ARKANSAS Total		4,494,874,604	4,259,747,894	4,218,980,745	4,051,568,077	3,863,203,608
401142	CENTURYTEL NW-AR-RUS	2	357,940,632	316,772,855	308,330,724	320,602,120	289,981,682
401143	CENTURYTEL NW-AR-SIL	2	77,324,293	74,007,304	73,391,417	75,055,651	68,797,968
401144	CENTURYTEL-CENTRAL A	2	277,765,328	265,219,299	264,511,983	263,525,221	236,193,528
401691	WINDSTREAM AR	2	323,160,139	333,279,449	341,783,312	326,605,456	341,650,224
401692	ARKANSAS TEL CO	2	22,751,985	23,070,622	24,110,927	24,345,735	24,323,529
401697	CENTRAL ARKANSAS TEL	2	8,719,429	8,617,324	8,469,737	7,921,120	6,704,495
401698	CLEVELAND COUNTY TEL	2	5,919,879	5,821,695	6,265,282	6,219,355	5,511,430
401699	DECATUR TEL CO INC	2	4,232,252	4,641,491	4,935,429	4,603,485	4,536,807
401702	SOUTH ARKANSAS TEL	2	12,794,246	14,121,822	14,275,113	11,769,041	10,798,912
401704	LAVACA TEL CO-AR	2	5,150,305	5,039,392	4,974,634	4,340,657	3,692,279
401705	CENTURYTEL- ARKANSAS	2	66,431,154	65,648,918	67,280,510	68,332,518	61,202,808
401709	MADISON COUNTY TEL	2	10,060,497	12,098,008	12,674,409	13,134,941	13,016,245
401710	MAGAZINE TEL CO	A	2,103,893	2,683,532	2,759,632	2,667,245	2,349,317
401711	CENTURYTEL-MTN HOME	2	89,255,320	87,869,841	86,692,179	88,202,747	82,997,985
401712	MOUNTAIN VIEW TEL CO	A	18,500,583	18,260,393	18,321,885	16,930,797	14,911,220
401713	NORTH ARKANSAS TEL	2	35,737,864	35,766,918	32,839,387	31,705,151	28,270,359
401718	PRAIRIE GROVE TEL CO	2	27,669,580	29,313,498	28,070,069	26,440,325	21,749,530
401720	CENTURYTEL-REDFIELD	2	5,538,637	5,156,452	4,954,866	4,720,010	3,993,374
401721	RICE BELT TEL CO	2	1,606,412	1,982,119	2,964,819	2,238,824	1,785,458
401722	E RITTER TEL CO	A	12,999,838	11,960,834	12,677,183	12,644,301	11,899,081
401724	SW ARKANSAS TEL COOP	2	22,507,172	22,120,028	24,197,555	25,313,824	26,287,664
401726	TRI-COUNTY TEL CO-AR	2	21,814,236	22,272,430	24,425,331	23,150,380	20,695,078
401727	CENTURYTEL-SOUTH AR	2	7,204,375	7,346,494	7,595,003	9,465,755	8,386,716
401729	WALNUT HILL TEL CO	2	21,524,617	21,790,476	24,223,019	23,153,030	20,417,952
401733	YELCOT TEL CO INC	2	12,166,135	12,426,112	13,874,619	13,294,487	10,920,614
401734	ARKWEST COMM., INC.	2	12,898,083	12,550,802	13,221,310	15,444,219	14,144,928
403031	SCOTT COUNTY TEL CO	2	574,833	576,156	705,481	672,596	658,123
405211	SOUTHWESTERN BELL-AR	1	3,030,522,887	2,839,333,630	2,790,454,930	2,629,069,086	2,527,326,302
	CALIFORNIA Total		48,455,063,463	43,769,378,450	41,805,141,846	39,174,961,191	37,935,018,956
542301	CALAVERAS TEL CO	2	6,487,636	6,889,011	9,908,763	10,209,153	9,982,347
542302	VERIZON CA(CONTEL)	1	879,583,561	858,872,071	939,167,023	850,252,096	846,660,502
542308	CITIZENS-FRONTIER CA	2	305,416,623	295,963,807	292,905,154	274,836,133	252,712,788
542311	CAL-ORE TELEPHONE CO	2	10,143,068	9,810,764	10,653,728	10,477,377	9,477,400
542313	DUCOR TELEPHONE CO	2	2,267,799	1,995,581	2,054,500	2,611,598	2,953,552
542315	GLOBAL VALLEY NETWKS	2	22,006,001	21,300,813	21,668,871	35,087,156	33,098,416
542318	FORESTHILL TEL CO.	2	3,614,718	7,255,206	6,912,488	7,121,046	6,750,865
542319	VERIZON-CA (GTE)	1	9,437,341,870	8,625,791,259	7,701,646,038	7,163,867,565	7,092,555,725
542321	HAPPY VALLEY TEL CO	2	5,877,629	5,708,614	6,251,492	10,002,038	11,303,659
542322	HORNITOS TEL CO	2	1,057,533	1,028,409	1,060,593	1,242,562	1,355,403
542323	WINTERHAVEN TEL. CO.	2	9,334,171	9,564,463	8,332,506	8,925,177	8,027,140
542324	KERMAN TELEPHONE CO	2	9,507,871	9,716,440	8,244,448	6,110,735	5,432,271
542332	THE PONDEROSA TEL CO	2	14,831,057	15,234,521	14,729,523	13,286,677	12,198,431
542334	SUREWEST TEL.	2	340,942,253	342,487,325	311,078,289	281,422,350	253,822,729
542338	SIERRA TELEPHONE CO	2	38,643,272	39,408,812	39,414,808	44,755,327	45,127,027
542339	THE SISKIYOU TEL CO	2	12,312,413	13,304,490	13,995,927	14,246,541	14,416,717
542343	VOLCANO TEL CO	2	18,222,241	18,893,753	21,928,385	22,454,524	22,350,544
542344	VERIZON W-COAST-CA	1	36,315,210	36,752,468	36,661,026	39,705,744	37,878,559
542346	PINNACLES TEL CO	2	517,508	470,712	454,034	541,299	564,118
543402	CITIZENS-FRNTIER-GST	2	31,741,309	30,730,199	35,286,560	36,927,101	34,969,552
544342	CITZENS-FRNTTR-TUOLUM	2	11,469,360	12,839,078	14,401,669	15,908,834	14,610,340
545170	PACIFIC BELL	1	37,257,430,360	33,405,360,654	32,308,386,021	30,324,970,158	29,218,770,871
	COLORADO Total		9,695,709,459	8,556,370,033	8,112,296,606	7,688,253,549	7,247,404,888
461835	SUNFLOWER TEL - CO	2	968,654	1,146,358	1,032,859	1,024,105	994,982

Table 8.4
Total ILEC Interstate Access Minutes by Study Area

Study Area ID Code	Study Area Name	Type	2002	2003	2004	2005	2006
	COLORADO Cont.						
462178	AGATE MUTUAL TEL CO	2	313,412	290,457	361,210	347,780	503,819
462181	BIJOU TEL COOP ASSOC	2	4,491,880	4,183,590	3,361,688	3,413,516	2,875,062
462182	BLANCA TEL CO	2	4,117,182	4,767,198	5,217,633	5,981,764	6,849,176
462184	DELTA COUNTY TEL CO	2	31,161,970	30,977,998	34,298,869	33,215,921	33,186,078
462185	CENTURYTEL OF EAGLE	2	270,916,999	265,995,026	270,872,148	267,474,134	251,486,265
462186	EASTERN SLOPE RURAL	2	17,199,641	16,285,632	15,398,240	14,672,832	13,064,031
462187	THE EL PASO CNTY TEL	2	3,786,828	3,786,828	3,786,828	15,177,042	15,127,977
462188	FARMERS TEL CO - CO	2	2,492,741	1,939,714	2,036,918	2,275,822	2,985,194
462190	HAXTUN TEL CO	2	4,684,459	4,597,750	4,513,183	4,067,089	3,853,980
462192	BIG SANDY TELECOM	2	3,008,530	3,323,738	3,210,667	3,347,138	3,151,609
462193	NUCLA-NATURITA TEL	2	4,528,408	4,871,448	5,212,980	5,425,159	5,473,123
462194	NUNN TEL CO	2	1,862,406	2,079,253	2,346,961	2,289,366	2,046,715
462195	SOUTH PARK TEL. CO.	2	972,525	1,269,944	1,078,402	1,101,313	1,063,771
462196	PEETZ COOP TEL CO	2	876,024	813,334	896,715	879,222	786,505
462197	PHILLIPS COUNTY TEL	2	5,826,984	5,725,070	5,702,481	5,485,101	5,352,842
462198	PINE DRIVE TEL CO	A	2,718,986	2,949,619	2,940,181	2,578,517	2,679,117
462199	PLAINS COOP TEL ASSN	2	4,681,284	4,303,417	4,181,015	4,396,635	4,140,813
462201	RICO TEL CO	2	651,525	724,141	789,866	782,873	810,483
462202	ROGGEN TEL COOP CO	2	783,036	705,870	673,875	613,426	498,870
462203	RYE TELEPHONE CO	2	9,189,050	9,070,335	8,838,673	8,421,847	7,452,930
462204	COLUMBINE ACQ CORP	2	5,629,772	6,157,225	6,375,864	6,557,703	7,353,118
462206	STONEHAM COOP TEL CO	A	206,989	215,916	214,675	217,487	187,653
462207	STRASBURG TEL CO	2	3,839,942	4,042,225	4,458,381	4,475,405	4,368,031
462208	CENTURYTEL-COLORADO	2	40,934,268	41,206,635	41,791,373	41,394,642	39,367,544
462209	WIGGINS TEL ASSOC	2	4,774,785	4,772,184	5,056,508	4,703,669	4,595,277
462210	WILLARD TEL CO	A	237,953	267,459	257,945	228,017	198,049
465102	QWEST CORP-CO	1	9,264,853,226	8,129,901,669	7,677,390,468	7,247,706,024	6,826,951,874
	CONNECTICUT Total						
132454	THE WOODBURY TEL CO	A	93,327,294	90,351,543	89,647,295	86,250,657	73,702,569
135200	SOUTHERN NEW ENGLAND	1	8,215,180,103	7,755,878,498	7,722,130,284	7,614,686,109	5,985,909,238
	DELAWARE Total						
565010	VERIZON DELAWARE INC	1	2,161,350,625	1,923,653,002	1,723,388,159	1,625,899,349	1,564,931,379
	DISTRICT OF COLUMBIA Total						
575020	VERIZON WA, DC INC.	1	2,809,473,931	2,518,583,821	2,282,193,728	2,149,087,104	2,057,223,029
	FLORIDA Total						
210291	GTC, INC.	2	14,298,906	15,599,644	15,378,613	17,888,649	19,009,737
210318	FRONTIER COMM-SOUTH	2	13,947,587	13,438,195	14,614,331	13,697,985	12,768,725
210328	VERIZON FLORIDA	1	7,473,966,717	7,002,542,327	7,156,801,724	6,820,867,537	6,160,976,209
210329	GTC, INC.	2	23,935,633	23,739,935	23,935,883	25,294,145	25,458,044
210330	SMART CITY TEL LLC	2	122,327,089	117,868,295	138,376,107	134,090,125	133,103,797
210331	ITS TELECOMM. SYS.	2	13,066,506	15,578,669	18,348,680	20,569,043	17,936,159
210335	NORTHEAST FLORIDA	2	20,798,391	23,312,926	29,592,938	25,699,309	22,128,906
210336	WINDSTREAM FL	2	233,970,185	247,700,095	266,955,106	270,704,615	254,359,778
210338	QUINCY TEL CO-FL DIV	2	35,129,765	35,585,243	38,460,776	38,386,643	37,727,918
210339	GTC, INC.	2	98,050,653	98,776,682	102,868,570	97,545,687	84,399,070
210341	EMBARQ FLORIDA	1	6,651,863,609	6,432,069,302	6,663,469,524	6,389,976,437	5,712,456,526
215191	SOUTHERN BELL-FL	1	18,131,559,940	16,729,263,864	16,642,086,944	15,809,468,046	15,117,147,780
	GEORGIA Total						
220324	VALLEY TEL CO, LLC	A	14,531,120	15,015,325	14,906,529	13,318,741	11,892,901
220338	QUINCY TEL CO-GA DIV	2	3,851,805	3,760,090	4,421,293	4,343,545	4,135,695
220344	ALMA TEL CO	2	18,611,615	17,435,915	16,651,904	17,473,944	17,441,426
220346	BLUE RIDGE TEL CO	2	34,417,592	30,806,263	37,762,957	33,923,987	27,278,943
220347	BRANTLEY TEL CO	2	15,391,710	17,749,243	16,148,459	16,651,158	16,175,670
220348	BULLOCH COUNTY RURAL	2	29,782,076	23,905,693	23,053,288	22,684,031	20,923,703
220351	CAMDEN TEL & TEL CO	2	126,232,519	121,705,814	126,141,772	126,602,391	131,473,118
220354	CHICKAMAUGA TEL CORP	2	18,351,218	18,681,922	15,604,034	16,345,364	12,211,347
220355	CITIZENS TEL CO - GA	2	13,110,147	13,343,113	17,633,816	15,767,446	11,404,793
220356	COASTAL UTILITIES	2	188,672,643	186,283,163	208,149,758	206,793,942	198,629,995
220357	WINDSTREAM GA	2	183,140,703	199,803,694	197,366,471	194,589,797	184,030,868
220358	DARIEN TEL CO	2	15,573,003	15,134,610	15,129,940	15,387,232	13,860,292
220360	ELLIJAY TEL CO	2	39,351,556	43,145,173	48,946,635	49,570,845	35,686,213
220362	FRONTIER-FAIRMOUNT	2	6,396,866	6,744,340	5,508,956	5,238,473	4,510,146

Table 8.4
Total ILEC Interstate Access Minutes by Study Area

Study Area ID Code	Study Area Name	Type	2002	2003	2004	2005	2006
	GEORGIA Cont.						
220364	WINDSTREAM GA TEL.	A	20,993,294	21,992,344	23,780,323	22,773,823	21,424,618
220365	GLENWOOD TEL CO	2	3,641,060	3,177,997	3,243,786	2,981,119	3,324,146
220368	HART TEL CO	2	18,505,288	16,154,300	14,644,066	15,119,947	13,372,092
220369	COMSOUTH TELECOMM	2	17,913,671	16,463,575	16,831,111	19,952,946	19,623,119
220371	INTERSTATE TEL CO	2	23,968,536	131,326,905	172,694,220	166,084,842	204,141,988
220375	NELSON-BALL GROUND	A	23,774,680	27,749,440	23,162,184	20,055,101	19,647,853
220376	PEMBROKE TEL CO	2	8,195,263	9,166,664	9,540,130	8,899,918	8,854,158
220377	PINELAND TEL COOP	2	48,081,258	33,434,260	31,402,549	28,907,971	25,554,890
220378	PLANTERS RURAL COOP	2	24,766,000	27,101,161	26,675,544	26,192,228	24,366,192
220379	PLANT TEL. CO.	2	24,762,134	25,349,639	27,541,810	28,161,675	26,380,494
220380	PROGRESSIVE RURAL	A	9,336,721	10,885,847	12,221,064	11,655,698	10,444,716
220381	PUBLIC SERVICE TEL	2	35,218,824	40,233,511	42,974,369	36,883,402	32,447,479
220382	RINGGOLD TEL CO	2	48,138,776	43,697,297	30,827,670	30,904,617	31,457,723
220386	WINDSTREAM STANDARD	2	210,056,949	215,686,941	216,965,797	211,198,430	205,871,399
220387	FRONTIER GEORGIA LLC	A	62,213,868	56,662,297	59,259,463	51,128,945	39,075,806
220389	TRENTON TEL CO	A	19,455,527	19,261,578	19,317,131	16,819,505	16,540,687
220392	WAVERLY HALL, LLC	2	5,002,926	5,344,946	4,990,968	4,468,810	4,328,145
220394	WILKES TEL & ELC CO	2	27,436,467	27,705,635	27,791,527	26,228,891	25,242,961
220395	WINDSTREAM ACCUCOMM	A	9,800,387	10,504,965	10,824,850	10,208,540	9,920,613
223036	GEORGIA WINDSTREAM	2	232,799,000	265,213,223	281,114,936	282,417,978	276,739,912
223037	WINDSTREAM GA COMM	1	896,200,700	898,027,418	920,245,943	895,517,348	854,605,019
225192	SOUTHERN BELL-GA	1	12,603,930,634	11,299,663,443	10,808,561,479	10,372,536,761	9,822,492,554
	GUAM Total		206,249,921	209,420,428	217,506,852	234,942,923	256,891,894
663800	GTA TELECOM, LLC	2	206,249,921	209,420,428	217,506,852	234,942,923	256,891,894
	HAWAII Total		2,099,050,241	1,858,695,999	1,629,168,358	1,471,109,352	1,570,858,833
623021	SANDWICH ISLES COMM.	2	1,671,061	1,681,625	2,059,465	2,250,462	2,096,125
623100	HAWAIIAN TELCOM, INC	1	2,097,379,180	1,857,014,374	1,627,108,893	1,468,858,890	1,568,762,708
	IDAHO Total		2,744,196,609	2,540,195,859	2,411,015,691	2,360,787,061	2,213,262,448
472213	ALBION TEL CO-ATC	2	17,514,857	16,719,842	16,765,746	15,963,206	17,266,300
472215	CAMBRIDGE TEL CO	2	8,170,561	8,090,697	8,561,124	8,816,767	8,769,852
472218	CUSTER TEL COOP	2	7,677,196	7,876,750	7,739,799	7,942,545	8,201,169
472220	FILER MUTUAL TEL -ID	2	7,107,504	5,079,059	4,254,116	5,234,672	5,674,815
472221	FARMERS MUTUAL TEL	2	10,924,001	10,784,359	11,767,401	11,957,605	11,346,639
472222	FREMONT TELCOM	2	16,524,866	15,059,199	15,304,426	15,891,156	15,529,519
472223	CENTURY-GEM STATE-ID	2	5,193,304	5,440,922	5,983,759	6,276,486	6,158,441
472225	CENTURYTEL OF IDAHO	2	17,649,990	17,409,623	17,971,245	17,615,553	16,046,883
472226	MIDVALE TEL EXCH INC	2	4,465,549	4,847,810	4,697,085	4,772,721	5,189,153
472227	MUD LAKE TEL COOP	A	5,961,162	6,268,954	6,346,424	5,926,342	5,931,478
472230	POTLATCH TEL CO INC	2	7,106,665	7,977,466	12,043,652	13,460,169	12,501,463
472231	PROJECT MUTUAL TEL	2	26,844,089	26,052,653	27,866,586	24,637,309	18,602,777
472232	DIRECT COMM-ROCKLAND	2	4,767,802	5,099,298	4,977,819	4,930,104	5,257,648
472233	RURAL TEL CO - ID	2	1,551,888	1,538,990	1,393,642	1,574,364	1,404,796
472295	SILVER STAR TEL- ID	2	30,977,028	26,001,169	24,941,664	24,516,435	23,236,716
472416	VERIZON N'WEST-ID	1	599,696,917	537,301,143	479,074,570	472,711,674	447,089,442
472423	INLAND TEL-ID	2	1,227,709	1,614,379	1,746,563	1,788,717	1,686,251
474427	CITIZENS-FRONTIER-ID	2	65,663,494	69,029,138	69,011,958	70,047,780	66,592,788
475103	QWEST CORP-ID	1	1,803,072,101	1,666,187,580	1,589,616,284	1,518,637,762	1,416,534,267
475162	QWEST CORP-IDAHO	1	102,099,926	101,816,828	100,951,828	128,085,694	120,242,051
	ILLINOIS Total		19,897,750,601	17,098,104,685	16,561,509,077	16,400,756,818	15,584,895,782
340976	ADAMS TEL COOP	A	14,127,094	14,033,437	13,763,869	10,124,398	8,211,982
340978	ALHAMBRA-GRANTFORK	2	3,924,050	2,946,044	2,998,822	2,943,308	3,020,974
340983	CAMBRIDGE TEL CO -IL	A	5,709,461	5,018,861	4,399,008	4,083,383	4,016,006
340984	CASS TEL CO	2	8,932,658	8,536,170	7,676,180	9,264,443	8,201,468
340990	CLARKSVILLE MUTUAL	A	487,100	721,030	776,794	608,021	570,220
340993	CROSSVILLE TEL CO	A	2,237,096	2,284,656	2,175,514	1,911,845	1,632,024
340998	FRONTIER-DEPUE	A	2,006,778	1,836,156	1,738,516	1,463,221	1,457,390
341003	EGYPTIAN COOP ASSN	2	7,211,686	8,855,314	8,251,765	7,304,846	8,694,908
341004	EL PASO TEL CO	2	4,640,760	4,729,779	4,188,496	4,195,789	3,896,671
341009	C-R TEL CO	2	1,585,546	1,570,046	1,531,243	1,586,265	1,532,587
341011	FRONTIER OF LAKESIDE	2	2,187,590	2,039,963	2,199,827	1,663,220	1,488,382
341012	FLAT ROCK TEL CO-OP	2	1,602,623	1,508,872	1,652,183	1,639,541	1,790,028
341015	VERIZON NORTH-IL	1	1,688,096,174	1,592,774,568	1,527,947,877	1,430,859,778	1,313,979,390
341016	GENESEO TEL CO	A	25,023,481	23,788,300	20,058,100	19,783,534	25,953,663

Table 8.4
Total ILEC Interstate Access Minutes by Study Area

Study Area ID Code	Study Area Name	Type	2002	2003	2004	2005	2006
	ILLINOIS Cont.						
341017	GLASFORD TEL CO	A	3,185,189	2,495,467	1,915,363	1,493,540	1,320,298
341020	GRAFTON TEL CO	2	2,449,298	2,323,509	1,874,201	2,012,262	2,519,351
341021	GRANDVIEW MUTUAL TEL	A	311,153	218,361	224,679	214,987	170,885
341023	GRIDLEY TEL CO	2	3,181,637	3,031,528	2,946,544	2,722,659	3,465,184
341024	HAMILTON COUNTY TEL	A	7,138,583	6,838,485	5,023,711	4,513,582	4,523,547
341025	SHAWNEE TELEPHONE CO	2	10,835,287	11,068,215	11,350,461	11,429,797	12,095,299
341026	HARRISONVILLE TEL CO	2	67,561,551	62,744,419	61,033,240	57,839,654	58,930,683
341029	HENRY COUNTY TEL CO	A	4,096,832	3,470,482	3,196,781	3,038,053	2,723,131
341032	HOME TEL CO-ST JACOB	2	3,073,345	2,238,932	2,234,348	2,293,266	2,171,101
341036	VERIZON N-IL(CONTEL)	1	352,767,577	332,238,840	311,654,634	292,985,307	269,814,479
341037	IL CONSOLIDATED TEL	2	241,932,131	205,337,553	197,853,479	176,695,969	169,636,996
341038	FRONTIER OF ILLINOIS	2	10,784,285	10,395,913	10,148,235	9,214,392	7,669,451
341041	KINSMAN MUTUAL TEL	A	223,155	171,361	195,289	214,001	218,164
341043	LA HARPE TEL CO	2	3,679,474	2,454,020	2,492,647	2,494,382	3,218,646
341045	LEAF RIVER TEL CO	2	1,800,494	1,440,027	1,344,805	1,113,961	879,706
341046	LEONORE MUTUAL TEL	A	654,895	395,756	185,184	184,424	184,123
341047	MCDONOUGH TEL COOP	2	11,122,873	9,845,764	9,873,297	9,392,068	8,058,716
341048	MCNABB TEL CO	2	1,181,544	1,181,513	1,202,788	1,228,580	933,277
341049	MADISON TEL CO	2	19,662,219	15,537,258	14,350,196	14,039,419	13,849,540
341050	MARSEILLES TEL CO	A	15,524,165	23,730,241	31,289,369	38,663,713	11,348,749
341053	METAMORA TEL CO	A	11,520,688	11,091,068	10,206,934	9,338,233	8,700,332
341054	MID CENTURY TEL COOP	A	8,985,100	8,613,845	8,653,673	7,631,864	7,337,798
341055	FRONTIER-MIDLAND	2	12,329,710	11,440,082	11,107,011	11,335,904	11,358,304
341057	GALLATIN RIVER COMM.	2	202,571,614	173,019,389	166,914,556	154,235,949	143,488,033
341058	MONTROSE MUTUAL TEL	2	3,176,550	2,949,566	2,867,371	2,457,767	2,280,049
341060	MOULTRIE INDEPENDENT	2	1,674,612	1,513,500	1,455,883	1,304,755	2,845,913
341061	FRONTIER-MT. PULASKI	2	3,655,401	3,393,197	3,398,572	3,116,729	2,837,299
341062	NEW WINDSOR TEL CO	A	2,021,965	2,028,353	2,107,402	1,820,787	1,510,650
341065	ODIN TEL EXCH INC	2	9,322,683	8,324,162	8,345,918	9,079,456	8,765,371
341066	ONEIDA TEL EXCHANGE	2	1,746,755	1,599,689	1,557,029	1,363,572	1,436,021
341067	FRONTIER-ORION	2	4,930,429	4,672,193	4,319,774	3,899,031	3,337,886
341073	FRONTIER-PRAIRIE	2	2,267,487	2,202,049	2,090,584	2,057,416	1,903,138
341075	REYNOLDS TEL CO, INC	A	1,969,021	1,442,579	1,525,077	1,404,329	1,172,622
341079	FRONTIER-SCHUYLER	2	14,897,345	14,130,469	13,972,179	13,308,702	9,958,813
341086	TONICA TEL CO	A	1,403,492	1,341,234	1,260,865	1,289,174	1,180,178
341087	VIOLA HOME TEL CO	A	2,597,836	2,513,027	2,377,306	2,144,003	1,799,782
341088	WABASH TEL COOP, INC	2	11,479,321	11,628,515	11,962,430	12,422,828	12,311,750
341091	WOODHULL TEL CO	2	3,633,441	3,106,369	1,873,730	2,470,893	2,364,860
341092	STELLE TEL CO	A	165,479	169,581	155,313	240,611	258,538
341093	YATES CITY TEL CO	2	1,007,899	797,811	810,674	700,533	550,538
341183	CITIZENS-FRONTIER-IL	2	302,675,495	270,055,708	264,700,366	247,848,507	222,763,177
343035	VERIZON S-IL(ALLTEL)	1	91,048,443	83,603,446	79,299,375	75,782,235	68,112,977
345070	ILLINOIS BELL TEL CO	1	16,673,732,051	14,110,668,013	13,690,799,610	13,706,287,932	13,110,444,734
	INDIANA Total		9,625,607,751	8,683,570,157	8,175,831,393	8,053,521,828	7,609,099,018
320742	BLOOMINGDALE HOME	2	1,944,595	2,084,496	2,002,503	1,815,577	1,779,222
320744	CAMDEN TEL CO - IN	A	3,036,773	2,510,617	2,785,382	3,047,483	3,363,832
320747	CENTURYTEL-CENTR IN	2	7,880,913	7,568,383	6,902,634	7,231,086	6,986,312
320750	FRONTIER OF INDIANA	A	5,258,354	5,132,480	5,113,656	4,898,404	4,121,465
320751	CITIZENS TEL CORP	A	9,511,495	7,856,154	7,754,679	7,627,245	6,672,514
320753	CLAY DBA ENDEAVOR	2	38,166,163	35,195,028	28,364,740	25,431,174	22,797,585
320756	CRAIGVILLE TEL CO	A	3,173,034	3,007,879	2,928,639	2,401,396	2,062,210
320759	DAVIESS-MARTIN/RTC	2	8,254,012	8,779,104	4,800,266	5,462,082	6,016,942
320771	GEETINGSVILLE TEL CO	A	1,742,068	1,628,872	1,556,222	1,246,048	1,031,185
320772	VERIZON N-IN	1	2,345,771,141	2,193,047,833	2,031,876,080	1,935,791,897	1,784,149,002
320775	HANCOCK TELECOM	2	18,964,333	19,692,496	21,295,872	23,603,677	23,192,937
320776	COMM CORP OF INDIANA	2	22,971,381	22,321,165	22,879,943	23,921,898	23,905,486
320777	HOME CO OF PITTSBORO	A	5,751,111	5,786,881	6,204,910	5,943,906	5,994,595
320778	HOME TEL CO INC	A	3,225,260	3,233,985	3,491,541	3,690,221	3,431,576
320779	VERIZON N-IN(CONTEL)	1	530,636,009	525,328,860	497,382,506	475,479,713	450,528,718
320783	LIGONIER TEL CO	2	9,849,352	9,783,568	9,897,022	11,662,399	9,476,816
320788	MERCHANTS & FARMERS	2	1,263,711	1,085,048	1,139,495	1,132,136	1,088,507
320790	MONON TEL CO	2	7,017,312	6,361,454	5,941,037	5,157,635	3,567,148
320792	MULBERRY COOP TEL CO	A	6,457,651	5,621,284	5,628,109	5,094,022	4,818,330
320796	NEW LISBON TEL CO	A	1,602,754	1,330,655	1,226,397	1,037,083	1,044,073
320797	NEW PARIS TEL INC	2	6,330,497	5,981,461	5,760,437	5,328,027	5,068,771
320800	NORTHWESTERN INDIANA	2	59,990,924	58,425,621	57,845,937	56,292,357	49,290,888

Table 8.4
Total ILEC Interstate Access Minutes by Study Area

Study Area ID Code	Study Area Name	Type	2002	2003	2004	2005	2006
	INDIANA Cont.						
320801	CENTURYTEL OF ODON	2	4,055,921	4,299,804	4,294,892	4,221,730	3,708,425
320807	PERRY-SPENCER RURAL	2	15,191,403	14,300,623	12,200,117	11,696,725	11,131,834
320809	COMM CORP OF S. IN	A	3,534,489	3,550,224	3,911,795	3,752,208	3,389,644
320813	PULASKI-WHITE RURAL	2	3,928,544	3,588,313	3,909,223	3,562,757	3,318,287
320815	ROCHESTER TEL CO	2	21,590,230	20,351,837	20,624,843	18,042,653	15,621,621
320816	S & W TEL CO	A	837,200	828,634	890,666	829,556	619,029
320818	SMITHVILLE TEL CO	2	75,041,509	78,541,007	75,809,673	68,351,530	61,465,072
320819	SE INDIANA RURAL	2	16,421,476	16,078,423	15,176,000	15,107,787	15,736,626
320825	SUNMAN TELECOMM CORP	2	19,241,305	20,788,161	21,650,106	21,932,172	21,637,105
320826	SWAYZEE TEL CO	A	2,811,576	2,297,159	2,218,866	2,128,863	1,898,469
320827	SWEETSER RURAL TEL	A	5,728,001	4,581,445	4,343,613	3,877,193	3,185,532
320828	FRONTIER-THORNTOWN	2	7,351,079	5,503,786	5,259,797	5,025,840	4,485,404
320829	TIPTON TEL CO	A	8,326,203	8,331,098	8,545,437	8,505,949	8,193,524
320830	TRI-COUNTY TEL CO	A	5,838,574	5,485,593	5,784,860	5,669,550	5,797,773
320832	UTC OF INDIANA	1	695,262,644	700,997,734	728,247,492	715,804,478	663,266,969
320834	WASHINGTON CTY RURAL	2	12,238,414	12,648,361	12,120,108	11,951,193	11,437,125
320837	WEST POINT TEL CO	A	1,515,282	1,582,001	1,672,036	1,662,121	1,468,964
320839	YEOMAN TEL CO, INC	A	3,778,413	4,524,509	4,075,087	2,198,815	1,913,026
323034	VERIZON N-IN(ALLTEL)	1	26,512,947	23,473,852	22,329,482	21,415,119	19,979,488
325080	INDIANA BELL TEL CO	1	5,597,603,698	4,820,054,269	4,489,989,293	4,514,490,123	4,330,456,987
	IOWA Total		4,793,418,705	4,374,238,767	4,157,311,770	4,124,987,563	4,644,971,455
350739	REASNOR TEL. CO.	A	0	0	0	0	96,258,035
351096	HEARTLND-HICKORYTECH	2	42,728,824	39,258,685	36,551,228	40,068,858	36,844,973
351097	ANDREW TEL CO INC	A	733,156	647,803	545,407	517,886	597,170
351098	ARCADIA TEL CO	A	752,909	745,751	693,027	823,288	712,770
351101	ATKINS TEL CO, INC	A	1,507,525	1,699,166	1,803,923	1,494,645	1,305,058
351105	AYRSHIRE FARMERS MUT	2	571,761	619,390	654,310	608,076	511,662
351106	ALPINE COMM.	2	17,879,642	16,767,858	15,640,521	15,398,051	14,774,815
351107	BALDWIN-NASHVILLE	A	734,262	829,917	853,612	864,494	743,178
351108	BARNES CITY COOP	A	355,118	278,952	300,118	370,497	324,062
351110	BERNARD TEL CO INC	2	1,246,455	1,282,184	1,239,350	1,281,056	1,047,468
351112	BREDA TEL CORP.	A	2,439,919	2,471,720	2,754,266	3,242,750	2,406,763
351113	BROOKLYN MUTUAL TEL	A	3,169,243	2,937,661	2,871,370	2,671,185	2,396,920
351114	THE BURT TEL CO	A	949,459	883,421	1,035,703	1,021,940	920,622
351115	BUTLER-BREMER MUTUAL	A	4,839,827	4,605,749	4,904,434	4,669,990	4,655,384
351118	CASCADE COMM. CO.	A	3,586,828	3,560,794	3,220,797	3,712,914	3,256,691
351119	CASEY MUTUAL TEL CO	A	1,302,604	1,401,912	1,669,262	1,628,144	1,266,747
351121	CENTER JUNCTION TEL	A	299,929	285,578	279,543	275,196	206,945
351125	CENTRAL SCOTT TEL CO	A	18,350,689	17,497,253	16,134,611	14,431,541	14,639,394
351126	CenturyTel-Chester	A	856,084	768,487	705,053	754,339	569,504
351127	FRONTIER IOWA	2	166,022,745	156,471,361	152,968,183	144,791,377	128,370,020
351129	CITIZENS MUTUAL TEL	2	7,153,965	7,324,277	7,948,834	7,766,708	8,163,591
351130	CLARENCE TEL CO	A	1,930,517	1,783,238	1,716,760	1,761,004	1,459,777
351132	CLEAR LAKE INDEPEND	2	18,127,261	17,024,039	15,472,151	13,809,582	13,775,940
351133	C-M-L TEL COOP ASSN	A	1,648,994	1,602,406	1,788,262	1,723,542	1,575,210
351134	COLO TEL CO	2	1,446,092	1,408,681	1,488,112	1,538,077	1,448,680
351136	COON CREEK TEL CO	A	1,146,645	999,315	996,697	1,107,947	1,114,870
351137	COON VALLEY COOP TEL	A	1,322,915	1,261,973	1,301,354	1,343,226	1,099,648
351139	COOPERATIVE TEL CO	A	3,095,365	2,772,911	2,510,414	2,623,214	2,478,560
351141	CORN BELT TEL CO	A	1,618,097	1,574,535	1,785,294	1,815,660	1,909,853
351146	CUMBERLAND TEL CO	A	955,096	993,843	1,032,806	920,996	749,290
351147	DANVILLE MUTUAL TEL	A	2,666,504	2,176,370	2,162,097	2,090,718	2,057,521
351149	FARMERS (DEFIANCE)	A	618,166	762,554	918,396	817,205	688,433
351150	DIXON TEL CO	A	1,508,377	1,429,285	1,425,557	30,836,944	211,115,428
351152	DUMONT TEL CO	A	5,448,672	4,313,207	5,418,767	5,315,092	2,489,309
351153	DUNKERTON TEL COOP	A	1,733,790	1,543,236	1,695,764	1,536,427	1,478,398
351156	EAST BUCHANAN COOP	2	2,893,022	2,772,604	2,728,474	2,171,312	1,808,710
351157	ELLSWORTH COOP ASSN	A	1,312,108	1,233,645	1,298,167	1,396,861	1,378,363
351158	MINBURN TELECOMM.	2	2,083,302	1,975,784	1,943,754	2,138,900	1,802,768
351160	FARMERS&BUSINESS MEN	A	3,094,742	2,972,407	2,784,161	2,658,033	2,562,585
351162	FARMERS COOP TEL CO	A	2,648,464	2,626,259	2,752,780	2,462,657	2,492,432
351166	FARMERS & MERCHANTS	A	1,751,931	1,520,256	1,420,646	33,018,138	214,618,371
351167	ITS-IOWA TELECOM-NO	2	309,521,746	299,738,322	289,464,473	278,926,698	239,293,553
351168	FARMERS MUTUAL COOP	A	8,002,662	9,447,443	8,147,822	8,578,117	6,580,843
351169	FARMERS MUTUAL COOP	A	1,463,799	1,499,469	1,557,430	1,708,962	1,554,567
351170	ITS-IOWA TELECOM-SYS	2	202,579,090	191,270,566	182,795,990	164,261,951	144,844,210

Table 8.4
Total ILEC Interstate Access Minutes by Study Area

Study Area ID Code	Study Area Name	Type	2002	2003	2004	2005	2006
	IOWA Cont.						
351171	FARMERS MUTUAL JESUP	A	3,506,958	3,298,003	3,847,477	3,657,093	3,669,377
351172	FARMERS MUTUAL TEL	A	5,491,695	5,796,559	5,149,779	4,355,991	2,804,106
351173	FARMERS MUTUAL COOP	A	5,542,280	5,785,151	5,458,893	4,480,436	4,156,371
351174	FARMERS MUTUAL TEL	A	3,122,383	3,037,181	3,239,843	3,113,114	3,019,309
351175	FARMERS TEL CO - BAT	A	745,484	708,347	782,998	813,926	807,248
351176	FARMERS TEL CO-ESSEX	A	1,571,948	1,985,387	2,025,345	1,855,781	1,634,213
351177	FARMERS TEL CO -RICE	A	4,219,762	4,123,991	4,504,031	27,056,158	201,215,438
351178	ITS - IOWA TELECOM	2	219,175,784	215,252,675	214,079,543	208,621,014	178,409,029
351179	FENTON CO-OP TEL CO	A	752,313	645,553	686,273	787,477	757,415
351187	PARTNER COMM. COOP.	2	2,135,939	1,638,112	2,223,891	2,396,948	4,096,046
351188	GOLDFIELD TEL CO	A	2,776,680	1,283,937	1,304,327	1,053,743	1,108,761
351189	RIVER VALLEY TELECOM	A	2,468,476	2,172,322	2,212,762	2,132,496	1,921,822
351191	GRAND MOUND COOP TEL	A	1,205,932	1,158,299	1,029,401	1,164,550	1,261,500
351195	GRISWOLD CO-OP TEL	A	5,211,159	5,965,473	6,031,832	5,893,580	5,642,432
351199	HAWKEYE TEL CO	A	1,057,546	948,914	915,920	863,480	832,241
351202	HOSPERS TEL EXCH INC	A	1,871,753	1,784,394	1,871,599	1,820,032	1,578,813
351203	HUBBARD COOP ASSN	A	1,576,351	1,607,879	1,563,051	1,646,851	1,619,844
351205	HUXLEY COMM. COOP.	A	4,343,189	3,979,703	4,555,398	4,682,161	4,434,622
351206	IAMO TEL CO - IA	A	1,312,216	1,417,450	1,425,708	1,399,243	1,412,162
351209	INTERSTATE 35 TEL CO	A	2,931,668	2,957,725	2,777,230	39,743,523	241,192,909
351212	JEFFERSON TEL CO -IA	A	9,428,180	9,026,469	7,133,969	6,539,198	6,107,937
351213	JORDAN SOLDIERVALLEY	A	12,503,355	7,255,555	4,883,243	3,595,902	3,492,629
351214	KALONA COOP TEL CO	2	5,803,984	4,884,352	3,879,608	3,343,940	4,738,671
351217	KEYSTONE FRMS COOP	A	1,760,865	1,550,525	1,857,579	1,619,044	1,548,658
351220	LA PORTE CITY TEL CO	A	3,416,359	3,333,675	3,515,105	3,318,589	3,244,177
351222	LA MOTTE TEL CO	A	1,423,455	1,352,741	1,296,237	1,487,103	1,568,304
351225	LEHIGH VALLEY COOP	A	2,963,482	2,808,194	3,342,075	3,335,536	3,136,421
351228	LONE ROCK CO-OP TEL	A	602,831	459,399	499,193	589,695	456,776
351229	LOST NATION-ELWOOD	2	3,722,979	2,726,937	4,081,229	3,847,106	3,470,114
351230	NORTHEAST IOWA TEL	A	4,996,123	5,013,456	4,586,489	4,950,312	4,696,052
351232	LYNNVILLE TEL. CO.	A	552,204	10,306,521	68,466,774	39,945,244	6,353,059
351235	FARMERS (MANILLA)	A	1,288,215	1,658,898	1,737,542	1,546,349	1,342,866
351237	MARNE & ELK HORN TEL	A	3,518,175	3,400,659	3,639,097	3,705,596	3,613,463
351238	MARTELLE COOP ASSN	A	617,000	516,147	482,064	529,531	513,071
351239	MASSENA TEL CO	A	1,537,920	1,597,492	1,712,648	1,684,631	1,490,297
351241	MECHANICSVILLE TEL	A	1,814,569	1,546,231	1,578,261	1,674,493	1,398,594
351242	MILES COOP TEL ASSN	A	1,531,261	1,405,919	1,555,869	1,573,720	1,487,619
351243	MILLER TEL CO - IA	A	219,160	227,391	202,629	237,597	196,218
351245	MINBURN TEL CO	A	1,140,960	1,031,205	1,105,572	1,113,327	823,755
351246	MINERVA VALLEY TEL	A	1,649,465	1,624,346	1,733,288	2,015,873	1,787,236
351247	MODERN COOP TEL CO	A	1,667,437	1,452,429	1,440,169	1,634,100	1,573,521
351248	MONTEZUMA MUTUAL TEL	A	4,958,577	4,158,355	3,581,171	3,852,348	3,714,066
351250	MUTUAL TEL CO	A	1,311,075	1,165,386	1,413,020	1,414,502	1,263,336
351251	MEDIAPOLIS TEL CO	A	5,287,697	4,687,661	4,571,437	4,584,942	5,181,275
351252	MUTUAL TEL CO	A	16,300,518	21,153,373	22,659,451	17,232,798	16,329,161
351257	NORTH ENGLISH COOP	A	1,337,703	1,343,884	1,488,165	1,465,524	1,290,817
351259	NORTHERN IOWA TEL CO	A	6,816,515	6,266,862	6,141,444	5,734,967	5,478,520
351260	NORTHWEST IOWA TEL	A	112,120,307	106,452,171	42,742,332	24,651,912	12,297,688
351261	NORTHWEST TEL COOP	A	2,340,659	2,415,597	2,740,913	2,603,074	2,542,627
351262	COMM 1 NETWORK	A	1,555,585	3,156,146	3,193,424	3,369,076	3,140,217
351263	OGDEN TEL CO - IA	A	3,463,553	3,514,859	3,911,435	3,709,300	3,396,174
351264	OLIN TEL CO, INC	A	1,617,843	1,289,230	1,384,254	1,450,890	1,356,858
351265	ONSLow COOP TEL ASSN	A	452,978	469,371	489,603	526,761	408,111
351266	ORAN MUTUAL TEL CO	A	496,159	398,193	395,341	504,847	450,767
351269	PALO COOP TEL ASSN	A	1,630,952	1,552,899	1,452,394	1,794,731	1,732,957
351270	PALMER MUTUAL TEL CO	A	695,465	734,900	763,250	801,684	714,609
351271	PANORA COMM COOP	A	7,214,832	6,833,149	5,492,650	4,933,897	5,482,354
351273	PEOPLES TEL CO - IA	A	1,934,194	2,001,448	2,308,924	2,285,043	2,124,216
351274	CENTURYTEL-POSTVILLE	A	12,853,383	11,209,383	13,808,478	16,973,432	21,308,067
351275	PRAIRIEBURG TEL CO	A	411,838	515,638	565,432	545,037	418,392
351276	PRESTON TEL CO	A	1,737,544	1,689,609	1,620,932	1,562,186	1,350,329
351277	RADCLIFFE TEL CO	A	729,963	632,203	982,442	1,054,506	899,325
351278	READLYN TEL CO	A	1,234,540	2,078,688	5,015,841	9,868,970	23,046,648
351280	RINGSTED TEL CO	A	1,027,676	923,187	1,082,253	923,746	878,404
351282	ROCKWELL COOP ASSN	A	2,371,754	2,308,646	2,171,292	2,665,448	2,096,680
351283	ROYAL TEL CO	A	4,786,414	3,600,331	2,278,550	3,017,760	2,960,531
351284	RUTHVEN TEL EXCHANGE	A	1,677,209	1,657,135	1,875,080	1,738,148	1,679,563

Table 8.4
Total ILEC Interstate Access Minutes by Study Area

Study Area ID Code	Study Area Name	Type	2002	2003	2004	2005	2006
	IOWA Cont.						
351285	SAC COUNTY MUTUAL	A	2,208,005	2,143,034	2,433,565	2,415,458	2,407,112
351291	SCHALLER TEL CO	A	7,378,512	7,449,269	7,800,557	7,845,037	6,647,890
351292	SEARSBORO TEL CO	A	45,233,695	33,122,838	1,557,458	11,167,303	56,991,254
351293	SHARON TEL CO	A	3,104,332	2,804,678	2,711,189	2,643,539	2,433,346
351294	SCRANTON TEL CO	A	1,513,121	1,413,183	1,432,454	1,520,418	1,510,844
351295	SHELL ROCK TEL CO	2	2,625,463	2,529,458	2,369,918	2,082,422	1,755,059
351297	HEART OF IOWA COMM.	2	3,820,299	4,269,952	26,916,552	54,611,911	56,394,630
351298	SOUTH SLOPE COOP TEL	A	37,823,758	41,102,303	33,537,222	30,217,920	29,761,661
351301	SOUTHWEST TEL EXCH	A	2,259,722	3,485,346	12,928,457	45,866,928	2,201,210
351302	SPRINGVILLE COOP TEL	A	2,003,337	2,021,585	2,015,786	2,109,674	1,967,959
351303	COOP TEL EXCHANGE	A	1,256,100	1,155,356	1,293,249	1,251,335	1,187,269
351304	SWISHER TEL CO	A	2,045,711	1,989,215	1,951,508	2,040,669	1,928,248
351305	STRATFORD MUTUAL TEL	2	1,271,336	1,541,057	1,644,293	1,450,477	1,464,766
351306	SULLY TEL ASSOC	A	3,463,655	7,751,883	21,739,946	50,432,793	9,413,893
351307	SUPERIOR TEL COOP	A	572,757	593,680	588,417	524,641	58,146,936
351308	TEMPLETON TEL CO	A	930,950	893,539	864,967	1,048,534	820,532
351309	TERRIL TEL. COOP.	A	4,656,022	5,028,786	4,633,405	3,383,041	2,906,046
351310	TITONKA TEL CO	A	1,271,310	1,158,243	1,129,004	1,390,043	1,166,155
351316	UNITED FARMERS TEL	2	4,660,074	1,762,397	1,825,608	1,323,342	1,206,544
351319	VAN BUREN TEL CO	A	5,006,529	5,812,995	5,245,926	5,661,461	6,148,999
351320	VAN HORNE COOP TEL	A	3,545,702	2,149,053	2,122,137	2,031,446	1,901,821
351322	VENTURA TEL CO, INC	A	1,375,608	1,190,119	1,057,771	846,636	835,558
351324	VILLISCA FARMERS TEL	A	3,216,453	2,969,883	2,894,346	3,147,643	2,878,387
351326	WALNUT TEL CO, INC	A	2,197,273	2,155,504	2,278,000	2,113,524	2,109,210
351327	WEBB-DICKENS TEL	2	1,145,041	1,047,707	963,506	886,692	877,787
351328	WEBSTER-CALHOUN COOP	A	11,194,006	10,967,833	9,911,286	8,212,487	7,873,116
351329	WELLMAN COOP TEL	A	2,753,772	2,569,648	2,363,630	2,395,867	2,351,865
351331	WEST IOWA TEL CO	A	12,913,136	12,393,114	11,276,875	9,875,642	8,968,955
351332	WEST LIBERTY TEL CO	A	11,187,813	11,293,801	10,828,893	12,791,872	12,549,281
351334	WESTERN IOWA ASSN	A	7,996,467	9,105,705	10,171,433	8,957,771	8,322,887
351335	WESTSIDE INDEPENDENT	A	815,468	836,264	904,608	856,935	719,001
351336	WILTON TEL CO	A	5,022,805	4,842,008	4,740,461	3,526,670	2,942,999
351337	WINNEBAGO COOP ASSN	A	18,659,733	19,723,560	17,338,777	16,163,975	14,759,690
351342	WOOLSTOCK MUTUAL	A	455,153	397,123	392,156	295,886	302,041
351343	WYOMING MUTUAL TEL	A	1,691,257	1,656,019	1,620,855	1,814,420	1,591,487
351344	PRAIRIE TEL CO	A	2,970,215	2,857,589	2,666,135	2,566,151	2,778,294
351346	ACE TEL ASSN-IA	2	11,421,281	11,156,214	10,981,321	12,596,805	12,715,929
351405	HILLS TEL CO, INC-IA	A	9,540,892	9,793,443	9,167,151	9,245,346	9,538,794
351407	KILLDUFF TEL. CO.	A	0	0	94,464	2,745,595	1,729,578
351424	MABEL COOP TEL-IA	A	3,126,718	3,372,859	3,301,261	2,981,337	2,772,437
351888	GRAND RIVER MUT-IA	2	24,797,807	26,435,004	24,627,429	22,840,996	21,339,951
355141	QWEST CORP-IA	1	3,140,646,688	2,773,323,353	2,587,066,665	2,433,062,711	2,262,148,155
	KANSAS Total		4,807,279,265	4,351,487,495	4,136,198,356	3,796,087,795	3,593,301,633
411317	UNITED OF EASTERN KS	2	164,078,541	171,640,019	170,936,824	165,093,340	148,352,495
411746	BLUE VALLEY TELE-COM	2	21,581,959	18,536,825	18,429,793	20,452,150	22,026,082
411756	COLUMBUS TELEPHONE	2	3,993,111	5,946,964	5,515,447	5,693,668	3,780,225
411758	COUNCIL GROVE TEL CO	2	5,264,352	4,588,653	4,489,262	4,320,386	3,983,205
411761	CUNNINGHAM TEL CO	2	3,936,423	4,169,777	4,207,672	4,489,860	4,217,404
411764	ELKHART TEL CO INC	2	10,339,070	8,098,233	4,586,888	4,602,324	4,280,753
411777	GOLDEN BELT TEL ASSN	2	14,937,437	14,440,994	14,191,381	14,341,155	13,078,751
411778	GORHAM TEL CO	2	1,034,054	1,000,274	1,158,881	1,130,218	933,638
411780	HAVILAND TEL CO	2	13,902,435	13,791,004	11,982,380	12,400,991	10,425,407
411781	H & B COMMUNICATIONS	2	2,941,998	3,172,870	3,325,659	3,228,190	2,595,951
411782	HOME TEL CO	2	4,739,232	4,810,864	4,590,973	4,601,422	5,604,498
411785	J. B. N. TEL CO INC	2	8,323,759	8,197,833	9,055,724	9,276,014	9,296,947
411788	KANOKLA TEL ASSN-KS	2	5,454,524	6,511,700	6,277,165	6,314,315	6,113,110
411791	LA HARPE TEL CO INC	2	2,702,249	2,922,750	2,561,842	3,131,131	2,912,393
411801	MADISON TEL., LLC	2	2,261,773	2,137,552	2,176,923	2,107,072	1,772,131
411807	MOKAN DIAL INC-KS	2	12,765,866	11,477,356	11,373,441	10,725,855	9,643,790
411808	MOUNDRIDGE TEL CO	2	36,376,080	47,068,833	69,601,799	77,199,635	9,579,287
411809	MUTUAL TEL CO	2	1,139,065	1,159,053	1,113,093	1,150,348	1,121,940
411814	PEOPLES TELECOM LLC	2	5,020,377	5,548,994	5,245,662	4,710,396	5,846,714
411817	PIONEER TEL ASSN INC	2	50,308,462	52,835,701	54,196,971	49,499,026	43,097,747
411818	CRAW-KAN TEL COOP	2	53,403,524	52,537,777	54,618,966	52,205,355	48,604,018
411820	RAINBOW TELECOM	2	5,742,468	6,091,441	7,086,382	7,194,509	6,426,141
411826	RURAL TEL SERVICE CO	2	41,283,448	36,986,082	37,737,029	35,290,970	34,450,631

Table 8.4
Total ILEC Interstate Access Minutes by Study Area

Study Area ID Code	Study Area Name	Type	2002	2003	2004	2005	2006
	KANSAS Cont.						
411827	S & T TEL COOP ASSN	2	7,872,268	7,117,885	6,819,486	6,886,685	7,040,791
411829	S & A TEL CO INC	2	2,449,933	2,357,377	2,476,267	5,148,215	6,036,978
411831	S. CENTRAL TEL - KS	2	56,087,986	41,017,003	8,643,407	35,057,417	73,018,687
411833	SOUTHERN KANSAS TEL	2	35,458,017	43,437,302	47,412,008	42,131,029	30,412,427
411835	SUNFLOWER TEL CO	2	16,078,438	14,035,101	12,616,362	12,784,160	13,167,927
411839	TRI-COUNTY TEL ASSN	2	11,062,668	10,012,430	9,041,483	9,025,318	9,180,307
411840	TWIN VALLEY TEL INC	2	7,238,961	7,687,610	7,402,291	7,873,127	10,526,761
411841	UNITED TEL ASSN	2	15,064,754	15,526,877	19,200,894	23,616,974	23,914,381
411842	UTC OF KANSAS	2	246,432,998	248,052,094	249,185,411	223,833,717	181,207,396
411845	WAMEGO TEL CO INC	2	14,659,177	15,118,519	17,127,244	17,838,142	13,309,024
411847	WHEAT STATE TEL, INC	2	6,420,376	6,042,780	5,185,860	12,252,115	52,209,833
411849	WILSON TEL CO INC	2	8,683,797	4,722,859	4,597,192	4,778,427	5,419,776
411852	ZENDA TEL COMPANY	2	470,409	960,774	726,830	652,086	667,443
411957	EMBARQ MO-KS	2	23,206,686	23,462,881	23,950,114	23,175,889	21,059,583
412030	TOTAH COMMUNICATIONS	2	8,811,016	5,922,969	8,398,700	4,885,432	4,294,383
415214	SOUTHWESTERN BELL-KS	1	3,875,751,574	3,422,341,485	3,208,954,650	2,866,990,732	2,743,692,678
	KENTUCKY Total		5,428,035,468	5,537,552,879	5,323,980,994	5,078,948,435	4,863,287,306
260396	BALLARD RURAL COOP	A	17,535,656	19,559,522	18,791,011	18,088,358	16,103,275
260398	BRANDENBURG TEL CO	A	91,222,377	94,262,971	91,368,485	87,120,020	78,851,281
260401	DUO COUNTY TEL COOP	2	34,765,758	32,395,534	34,473,557	33,768,269	34,654,346
260402	WINDSTREAM KY WEST	2	55,141,456	55,785,015	55,327,479	53,635,223	49,418,688
260406	FOOTHILLS RURAL COOP	2	41,241,416	42,699,515	47,522,414	50,368,178	48,767,458
260408	GEARHEART-COALFIELDS	A	15,721,024	16,986,932	18,283,238	22,436,712	18,499,274
260411	LESLIE COUNTY TEL CO	2	12,975,108	14,116,537	17,139,281	20,071,731	20,636,146
260412	LEWISPORT TEL CO	A	3,791,179	3,396,644	3,391,749	3,330,736	3,286,946
260413	LOGAN TEL. COOP. INC	2	19,416,121	19,667,203	21,591,053	20,171,069	18,395,375
260414	MOUNTAIN RURAL COOP	A	36,709,872	40,241,072	43,669,995	45,429,126	42,837,909
260415	PEOPLES RURAL COOP	2	17,193,806	20,434,624	19,299,818	18,470,693	18,083,423
260417	SALEM TEL CO	A	4,016,832	3,744,638	3,882,237	4,199,643	4,773,338
260418	SOUTH CENTRAL RURAL	2	67,740,998	69,054,334	73,224,284	79,538,611	75,547,951
260419	THACKER/GRIGSBY TEL	A	18,623,064	20,975,172	23,149,209	22,616,393	21,393,960
260421	WEST KENTUCKY RURAL	2	54,253,484	56,465,632	56,206,556	52,510,290	51,340,725
265061	CINCINNATI BELL-KY	1	457,619,937	408,742,745	438,932,620	424,063,593	404,512,932
265182	SO CENTRAL BELL-KY	1	3,265,213,683	3,070,082,907	2,839,717,219	2,687,098,535	2,621,198,090
269690	WINDSTREAM LEXINGTON	1	956,257,485	1,277,900,737	1,229,940,906	1,158,281,994	1,075,810,131
269691	WINDSTREAM LONDON	1	258,596,212	271,041,145	288,069,883	277,749,261	259,176,058
	LOUISIANA Total		6,370,688,658	5,944,300,334	5,563,802,609	5,339,271,546	5,311,185,954
270423	CENTURYTEL-CENTR LA	2	49,031,927	50,425,573	50,530,485	52,071,689	53,843,322
270424	CENTURYTEL-SE LA	2	29,642,144	27,695,567	26,749,463	26,042,652	21,964,750
270425	CAMERON TEL CO - LA	2	25,916,522	21,384,048	21,412,797	19,120,975	13,263,213
270426	CAMPTI-PLEASANT HILL	2	7,045,370	7,780,228	7,651,940	7,501,138	7,457,260
270427	CENTURYTEL-CHATHAM	2	4,438,727	4,814,896	5,149,347	5,246,652	4,980,965
270428	DELACAMBRE TEL CO	A	2,968,188	2,650,273	2,704,618	2,431,003	2,139,345
270429	EAST ASCENSION TEL	2	110,138,353	111,963,378	114,053,067	111,722,745	86,742,205
270430	ELIZABETH TEL CO	2	9,350,024	8,354,401	8,931,733	8,788,134	7,801,437
270431	CENTURYTEL-NW LA	2	35,100,352	38,398,135	38,290,276	36,502,881	33,193,004
270432	KAPLAN TEL CO	2	10,034,921	8,417,656	7,732,335	7,290,779	6,233,259
270433	LAFOURCHE TEL CO	2	32,843,409	30,293,079	30,026,071	30,418,204	33,654,260
270434	CENTURYTEL-EVANGELIN	2	82,608,326	80,334,614	82,758,974	84,397,783	73,931,859
270435	NORTHEAST LOUISIANA	2	2,944,060	3,149,307	3,038,454	2,984,729	3,088,011
270436	CENTURY NORTH LA	2	31,252,515	30,197,806	26,314,416	25,667,986	23,287,673
270438	RESERVE TEL CO	2	15,148,245	13,609,012	12,490,988	13,854,329	14,161,621
270439	CENTURYTEL-RINGGOLD	2	5,254,656	7,617,725	5,916,685	6,203,708	5,785,874
270440	CENTURYTEL - EAST LA	2	10,926,210	9,634,725	9,340,794	9,346,273	8,459,492
270441	STAR TEL CO	2	12,296,539	10,257,210	10,500,245	9,807,023	7,209,254
270442	CENTURYTEL-SW LA	2	17,944,439	17,775,849	18,042,443	18,581,443	15,686,069
275183	SO CENTRAL BELL-LA	1	5,875,803,731	5,459,546,852	5,082,167,478	4,861,291,420	4,888,303,081
	MAINE Total		2,564,720,077	2,282,505,838	2,131,295,343	1,989,405,001	1,865,530,922
100002	OXFORD WEST TEL CO	2	17,287,627	22,450,868	18,440,809	18,435,837	16,211,573
100003	LINCOLNVILLE TEL CO	2	51,225,624	54,837,165	51,498,169	49,154,924	38,382,446
100004	CHINA TEL CO.	2	13,408,678	11,349,726	10,651,685	10,656,112	9,025,708
100005	COBBOSSECONTEE TEL	A	2,104,038	2,293,862	2,365,215	2,387,129	2,060,200
100007	ISLAND TEL CO	2	1,356,093	1,320,849	1,422,142	1,364,908	1,518,362
100010	HAMPDEN TEL CO	2	8,712,848	8,295,441	8,602,280	9,323,048	10,106,324

Table 8.4
Total ILEC Interstate Access Minutes by Study Area

Study Area ID Code	Study Area Name	Type	2002	2003	2004	2005	2006
	MAINE Cont.						
100011	HARTLAND & ST ALBANS	2	8,077,147	7,188,694	7,621,031	9,325,098	10,967,079
100015	COMMUNITY SERVICE	A	30,108,806	32,141,732	29,017,116	28,029,908	26,946,965
100019	OXFORD COUNTY TEL	A	22,503,429	19,341,441	17,497,968	17,029,242	14,471,877
100020	PINE TREE TEL & TEL	A	24,813,357	20,374,261	18,707,617	15,256,251	14,038,996
100022	SACO RIVER TEL & TEL	A	27,901,754	28,733,654	26,923,185	24,979,052	24,452,583
100024	SOMERSET TEL CO	2	23,615,063	22,765,752	23,760,667	26,115,576	27,806,937
100025	STANDISH TEL CO	2	61,183,495	63,345,372	63,240,360	57,991,755	50,995,333
100027	UNION RIVER TEL CO	2	3,464,463	3,363,574	3,836,154	3,711,171	3,605,630
100029	UNITY TEL CO., INC.	2	15,267,286	15,700,029	16,073,619	15,091,568	13,306,631
100031	WARREN TEL CO	2	4,235,684	4,408,110	4,320,034	5,841,539	5,152,954
100034	WEST PENOBSCOT TEL	2	5,685,248	5,777,128	5,913,686	6,700,078	7,172,430
103313	NORTHLAND TEL CO-ME	2	76,667,717	80,460,374	82,088,392	80,584,841	74,749,048
103315	MID MAINE TELECOM	2	16,953,690	18,352,956	17,679,061	17,236,892	14,722,467
105111	VERIZON MAINE	1	2,150,148,030	1,860,004,850	1,721,636,153	1,590,190,072	1,499,837,379
	MARYLAND Total		12,431,800,812	11,257,404,958	10,148,909,724	9,744,436,550	9,371,136,424
180216	ARMSTRONG TEL OF MD	2	28,205,134	25,737,742	24,248,348	23,756,909	22,236,867
185030	VERIZON MARYLAND INC	1	12,403,595,678	11,231,667,216	10,124,661,376	9,720,679,641	9,348,899,557
	MASSACHUSETTS Total		11,753,543,014	10,564,021,336	9,679,522,264	8,884,612,990	8,737,346,061
110036	GRANBY TEL & TEL -MA	2	6,789,348	6,720,013	6,004,742	5,990,943	5,646,355
110037	RICHMOND TEL CO	2	4,719,387	4,435,197	4,128,457	3,020,439	2,654,958
115112	VERIZON MASS.	1	11,742,034,279	10,552,866,126	9,669,389,065	8,875,601,608	8,729,044,748
	MICHIGAN Total		12,884,031,061	10,982,351,613	10,264,820,548	10,188,985,202	9,751,444,745
310542	ALLBAND COMM COOP	2	0	0	0	0	29,891
310669	ALLENDALE TEL CO	A	13,614,090	11,423,322	7,648,657	7,668,383	6,778,296
310671	CENTURYTEL MW-MI	2	73,687,028	80,900,729	81,239,019	72,032,215	54,724,200
310672	COMM CORP OF MI	2	9,194,325	8,666,127	8,654,333	8,961,023	9,060,051
310675	BARAGA TEL CO	A	12,635,038	13,183,026	14,196,826	13,663,502	12,571,928
310676	BARRY COUNTY TEL CO	A	15,842,367	16,015,688	13,848,230	12,696,931	12,932,637
310677	ISLAND TEL CO	2	1,798,507	1,701,687	1,890,553	2,057,127	2,080,667
310678	BLANCHARD TEL ASSN	A	3,153,812	3,663,523	4,937,364	4,769,300	4,631,819
310679	BLOOMINGDALE TEL CO	2	5,190,784	5,432,528	5,117,031	5,027,257	4,698,399
310682	FRONTIER-MICHIGAN	2	57,466,586	56,757,909	56,547,651	52,764,791	49,222,118
310683	CARR TEL CO	2	2,967,388	2,999,658	3,448,733	3,215,347	3,377,318
310685	CHATHAM TEL CO - MI	2	6,301,680	6,603,159	6,941,194	7,003,276	7,064,221
310688	CLIMAX TEL CO	A	1,754,235	2,208,784	2,913,255	2,959,315	2,993,295
310689	CENTURYTEL-UPPER MI	2	31,293,605	26,079,470	22,334,734	21,437,446	21,508,958
310691	DEERFIELD FARMERS	2	8,386,518	7,225,920	7,948,606	7,701,683	6,413,055
310692	DRENTH TEL CO	A	1,347,080	1,284,314	1,426,272	1,123,185	924,311
310694	FARMERS DBA CHAPIN	A	1,469,537	1,740,553	2,184,937	2,035,414	2,083,162
310695	VERIZON NORTH-MI	1	1,737,939,190	1,706,954,515	1,611,505,905	1,547,214,885	1,408,882,232
310702	CENTURYTEL MICHIGAN	2	135,154,446	139,659,304	141,990,943	130,664,385	116,193,624
310703	KALEVA TEL CO	A	5,259,441	5,503,363	5,905,127	6,274,636	6,150,779
310704	ACE TEL OF MICHIGAN	2	8,349,848	7,882,901	9,790,450	10,245,641	10,698,144
310705	CENTURY-NORTHN MICH.	2	7,266,591	6,837,334	6,653,565	6,684,885	5,694,854
310708	LENNON TEL CO	2	4,498,223	4,209,051	4,226,647	4,806,538	4,507,834
310711	MIDWAY TEL CO	2	2,359,301	2,274,237	2,588,067	2,776,855	2,668,183
310713	HIAWATHA TEL CO	2	15,759,619	16,189,699	17,714,881	18,204,599	16,622,013
310714	OGDEN TEL CO	2	1,281,680	1,404,905	1,224,125	1,299,177	1,352,115
310717	ONTONAGON COUNTY TEL	2	10,733,955	11,040,025	11,896,424	12,374,365	12,206,300
310720	PENINSULA TEL CO -MI	2	4,120,863	4,044,438	3,808,196	3,731,903	3,338,262
310721	PIGEON TEL CO	2	9,524,707	10,055,855	9,792,255	7,831,486	7,351,551
310725	SAND CREEK TEL CO	A	2,948,114	3,231,552	4,016,940	3,592,542	2,894,375
310726	SHIAWASSEE TEL CO	2	9,307,845	8,916,497	8,979,235	9,393,344	9,410,097
310728	SPRINGPORT TEL CO	2	4,598,465	5,023,182	5,589,749	5,643,282	5,649,973
310732	UPPER PENINSULA TEL	2	18,440,401	18,667,431	19,628,796	20,513,473	19,562,015
310734	WALDRON TEL CO	2	1,843,126	1,776,852	1,844,354	2,008,615	1,959,021
310735	WESTPHALIA TEL CO	A	2,269,183	2,499,493	2,812,815	2,688,811	2,851,062
310737	WINN TEL CO	2	1,829,717	1,911,093	2,017,352	2,216,662	2,112,098
310738	WOLVERINE TEL CO	2	16,161,887	16,965,827	17,446,336	16,996,677	17,455,221
313033	VERIZON N-MI(ALLTEL)	1	149,480,107	147,489,178	141,054,275	132,387,678	118,746,974
315090	MICHIGAN BELL TEL CO	1	10,488,801,772	8,613,928,484	7,993,056,716	8,016,318,568	7,774,043,692
	MINNESOTA Total		8,143,405,339	6,878,203,563	6,519,426,705	6,119,626,775	5,670,389,306
361123	CITIZENS-FRONTIER-MN	2	335,978,039	332,189,188	326,045,444	310,464,233	279,890,562

Table 8.4
Total ILEC Interstate Access Minutes by Study Area

Study Area ID Code	Study Area Name	Type	2002	2003	2004	2005	2006
	MINNESOTA Cont.						
361337	WINNEBAGO COOP ASSN	A	1,626,415	1,927,354	1,783,530	1,755,850	1,778,136
361346	ACE TEL ASSN-MN	2	33,560,632	32,550,061	35,113,391	34,032,969	32,282,109
361347	ALBANY MUTUAL ASSN	A	8,317,073	7,182,461	6,922,492	6,310,308	5,506,516
361348	WILDERNESS VALLEY	A	92,569	82,386	75,849	74,523	75,642
361350	ARVIG TEL CO	2	21,516,989	21,461,781	21,555,531	22,540,079	22,498,993
361353	CITY OF BARNESVILLE	A	3,792,654	3,894,044	3,363,618	3,173,422	3,164,220
361356	BENTON COOP TEL CO	A	7,085,755	8,763,312	8,467,899	8,538,497	7,803,458
361357	BLACKDUCK TEL CO	2	5,372,956	4,889,453	4,681,438	4,340,196	4,428,487
361358	BLUE EARTH VALLEY	A	17,144,505	16,825,220	17,140,489	17,811,506	14,301,106
361362	BRIDGEWATER TEL CO	A	37,735,056	39,750,541	34,438,962	39,362,311	45,890,422
361365	CALLAWAY TEL CO	A	766,739	799,432	883,401	962,551	967,057
361367	FRONTIER-MINNESOTA	2	368,533,201	344,254,274	334,948,609	315,852,571	295,487,059
361370	CLARA CITY TEL EXCH	2	2,619,413	2,916,799	2,865,422	2,717,629	2,490,812
361372	CLEMENTS TEL CO	A	503,443	744,829	349,690	393,007	314,095
361373	CONSOLIDATED TEL CO	A	21,755,751	16,542,998	16,898,779	16,172,193	15,036,935
361374	ARROWHEAD COMM CORP	2	1,504,991	1,415,854	1,309,397	1,494,765	1,351,208
361375	MID-COMM-HICKORYTECH	A	33,670,903	51,654,766	57,379,431	58,962,138	57,723,593
361380	DELANAVAN TEL CO	A	898,447	906,748	798,785	713,885	613,740
361381	DUNNELL TEL CO	A	714,331	791,748	806,548	893,360	944,511
361383	EAGLE VALLEY TEL CO	2	1,624,951	1,754,148	1,482,954	1,442,187	1,246,159
361384	EASTON TEL CO	A	576,104	595,899	560,998	496,182	505,981
361385	EAST OTTER TAIL TEL	2	43,068,096	42,448,177	41,373,423	45,068,303	43,110,494
361386	ECKLES TEL CO	2	8,456,485	8,226,132	7,844,368	7,388,476	10,151,882
361387	EMILY COOP TEL CO	2	3,391,245	2,540,208	2,771,151	2,602,198	2,610,567
361389	FARMERS MUTUAL TEL	A	3,417,600	2,783,699	3,037,049	3,181,701	3,036,285
361390	FEDERATED TEL COOP	A	3,913,383	4,280,825	4,923,205	5,390,623	4,926,585
361391	FELTON TEL CO. INC.	2	1,677,503	1,746,004	1,831,060	1,777,209	1,601,801
361395	GARDEN VALLEY TEL CO	2	36,507,598	35,319,332	34,627,818	37,112,212	38,171,845
361396	GARDONVILLE COOP TEL	A	5,024,260	5,375,967	5,373,856	5,074,499	4,863,005
361399	GRANADA TEL CO	2	605,001	577,377	526,020	519,435	443,312
361401	HALSTAD TEL CO	A	4,339,608	4,457,529	4,504,860	4,645,334	4,169,795
361403	FEDERATED UTILITIES	A	1,766,789	1,937,971	2,154,005	2,294,801	2,375,526
361404	HARMONY TEL CO	A	3,084,181	3,033,851	2,640,479	2,635,669	2,558,288
361405	HILLS TEL CO, INC	A	2,030,282	2,494,331	2,591,471	2,651,666	2,555,541
361408	HOME TEL CO - MN	A	5,326,995	4,737,621	4,154,626	4,426,642	4,386,437
361409	HUTCHINSON TEL CO	A	30,360,056	25,617,486	24,344,373	23,050,280	21,160,865
361410	JOHNSON TEL CO	2	4,844,825	4,313,780	4,277,452	4,508,866	4,090,670
361412	KASSON & MANTORVILLE	A	6,758,142	8,559,759	9,230,532	8,703,404	8,293,875
361413	MID STATE DBA KMP	A	2,782,963	3,091,722	2,856,561	3,278,306	3,642,577
361414	LAKEDALE TEL CO	2	28,373,542	27,409,868	24,012,187	23,693,618	20,253,007
361419	LISMORE COOP TEL CO	A	873,204	872,348	772,235	673,666	600,473
361422	LONSDALE TEL CO	A	3,888,169	4,336,103	3,067,777	3,576,197	3,523,128
361423	LOWRY TEL CO, LLC	A	2,295,886	1,924,920	1,799,408	1,771,162	1,655,290
361424	MABEL COOP TEL - MN	A	2,643,019	2,641,966	2,373,968	2,093,627	1,794,098
361425	CHRISTENSEN COMM CO	A	6,096,360	4,451,138	3,076,147	4,135,799	3,926,172
361426	MANCHESTER-HARTLAND	A	1,387,058	1,348,404	1,204,100	1,161,588	1,157,714
361427	MANKATO-HICKORYTECH	A	100,182,724	92,797,163	81,544,726	75,303,074	68,733,090
361430	MELROSE TEL CO	A	17,218,872	18,173,572	20,227,956	18,084,670	16,707,539
361431	MIDWEST TEL CO	A	6,523,732	6,979,687	6,994,712	6,014,205	5,791,870
361433	MID STATE TEL CO	2	11,396,019	11,499,852	11,273,865	12,376,717	13,831,524
361437	MINNESOTA LAKE TEL	2	1,588,215	1,413,219	1,260,660	1,124,532	801,366
361439	MINNESOTA VALLEY TEL	A	1,942,983	2,090,100	1,914,965	1,713,175	1,277,586
361440	CANNON VLY TELECOM	A	4,457,412	5,412,983	4,812,205	4,301,277	4,066,875
361442	NEW ULM TELECOM, INC	2	26,193,296	24,819,238	23,983,432	22,266,220	19,767,066
361443	LORETEL SYSTEMS, INC	A	33,941,180	35,163,680	33,112,166	31,757,227	28,470,678
361445	CENTURYTEL-MINNESOTA	2	75,663,839	75,859,403	74,541,931	72,369,454	64,633,926
361448	OSAKIS TEL CO	A	4,764,128	4,976,392	4,767,912	4,314,040	3,919,196
361450	PARK REGION MUTUAL	A	11,043,848	10,429,970	12,058,391	12,314,250	12,148,360
361451	PAUL BUNYAN RURAL	2	29,650,754	25,169,409	25,033,598	25,526,741	23,027,406
361453	PEOPLES TEL CO - MN	2	4,253,414	5,166,857	4,756,975	4,945,327	4,759,294
361454	PINE ISLAND TEL CO	2	7,816,894	7,952,625	7,106,714	6,862,646	6,314,286
361456	EMBARQ MINNESOTA	2	517,662,304	496,584,060	456,363,735	426,764,619	386,935,059
361472	REDWOOD COUNTY TEL	A	16,443,852	14,231,779	12,328,749	12,365,188	10,808,916
361474	ROTHSAY TEL CO, INC	A	1,277,058	1,402,530	1,272,920	1,242,122	1,048,869
361475	RUNESTONE TEL ASSN	A	10,528,699	8,911,209	8,302,413	8,078,036	7,593,518
361476	SACRED HEART TEL CO	A	944,976	1,115,444	1,104,463	1,013,979	855,942
361479	SCOTT RICE -INTEGRA	A	42,495,276	42,677,538	43,267,956	44,539,029	42,371,466

Table 8.4
Total ILEC Interstate Access Minutes by Study Area

Study Area ID Code	Study Area Name	Type	2002	2003	2004	2005	2006
	MINNESOTA Cont.						
361482	SHERBURNE CTY RURAL	2	25,298,414	28,251,567	29,664,743	28,160,610	27,334,443
361483	SLEEPY EYE TEL CO	2	13,851,030	14,912,376	13,962,262	13,698,504	12,374,204
361485	SPRING GROVE COOP	A	4,731,488	4,183,027	3,355,403	3,375,870	2,892,107
361487	STARBUCK TEL CO	A	2,660,102	3,212,967	3,224,690	3,129,727	2,977,202
361491	TWIN VALLEY-ULEN TEL	2	8,354,509	8,464,595	8,594,034	9,993,132	10,032,708
361494	UPSALA COOP TEL ASSN	A	2,540,872	2,096,425	2,154,176	2,141,044	1,977,447
361495	VALLEY TEL CO - MN	A	5,886,577	4,172,203	5,448,440	5,477,609	5,877,273
361499	CROSSLAKE TEL CO	A	6,373,936	6,254,078	4,891,400	4,145,713	3,896,990
361500	NORTHERN TEL CO - MN	A	136,710	104,463	84,688	117,577	155,553
361501	WEST CENTRAL TEL	2	10,010,225	9,274,565	9,485,170	9,760,891	9,643,705
361502	WESTERN TEL CO	A	5,703,374	5,157,049	4,532,914	4,644,967	4,506,256
361505	WIKSTROM TEL CO, INC	A	14,817,718	14,650,926	13,683,893	14,462,886	14,541,186
361507	WINSTED TEL CO	A	3,473,269	3,125,108	2,826,688	2,896,445	3,499,437
361508	WINTHROP TEL CO	A	3,031,516	3,152,660	2,845,870	2,562,708	1,882,507
361510	WOODSTOCK TEL CO	A	2,644,127	2,905,253	3,075,895	2,414,991	1,984,220
361512	WOLVERTON TEL CO	A	419,721	465,383	438,743	443,581	402,461
361515	ZUMBROTA TEL CO	A	4,436,728	5,388,677	4,688,507	4,454,243	4,150,254
361654	INTERSTATE TELECOMM.	A	4,502,186	4,615,399	4,803,077	4,543,801	4,705,505
365142	QWEST CORP-MN	1	5,970,506,381	4,758,921,799	4,483,683,407	4,153,980,006	3,839,025,895
367123	CITIZENS-FRONTIER-MN	1	9,733,814	9,648,519	8,711,473	6,026,299	5,306,088
	MISSISSIPPI Total		4,303,942,077	4,275,571,860	4,172,539,148	4,023,674,535	3,785,419,308
280446	BAY SPRINGS TEL CO	2	36,972,639	34,689,406	34,685,124	35,973,083	29,486,913
280447	BRUCE TEL CO - MS	2	6,791,262	7,708,536	9,550,003	7,838,860	8,606,699
280448	CALHOUN CITY TEL CO	2	7,058,715	7,251,208	8,342,350	9,188,992	9,381,479
280451	DECATUR TEL CO -MS	A	4,614,470	4,585,874	4,369,173	4,397,813	3,712,253
280452	DELTA TEL CO	2	14,460,643	17,013,092	14,503,598	15,517,148	15,216,486
280453	WINDSTREAM MS	2	31,903,583	32,550,153	34,780,621	36,061,227	31,569,131
280454	FRANKLIN TEL CO - MS	2	27,568,552	26,763,229	25,289,309	27,545,871	26,598,727
280455	FULTON TEL CO	2	24,050,845	24,456,447	21,341,404	20,722,266	17,342,643
280456	GEORGETOWN TEL CO	2	1,060,804	1,361,678	1,348,608	1,507,090	1,284,136
280457	LAKESIDE TEL. CO.	2	1,552,755	1,499,503	1,395,680	1,254,858	1,118,320
280458	CENTURYTEL - N. MISS	2	86,887,398	91,914,085	91,050,140	86,510,220	83,385,889
280460	FRONTIER-MISSISSIPPI	A	16,062,673	15,413,846	17,159,105	15,459,817	12,910,882
280461	NOXAPATER TEL CO	2	3,000,646	2,740,472	3,118,731	3,352,821	2,807,172
280462	MOUND BAYOU TEL & CO	2	6,311,372	7,982,167	6,307,137	5,904,199	4,762,905
280466	SLEDGE TEL CO	2	2,599,689	2,419,657	2,670,075	2,519,727	2,199,263
280467	SMITHVILLE TEL CO	A	2,814,416	2,502,760	2,539,934	2,321,931	1,930,985
283301	SOUTHEAST MS TEL CO	2	12,131,920	13,363,232	15,521,875	16,115,016	14,309,287
285184	SO CENTRAL BELL-MS	1	4,016,344,899	3,979,547,832	3,876,492,795	3,729,447,617	3,516,914,588
287449	MYRTLE TEL CO	A	1,754,796	1,808,683	2,073,486	2,035,979	1,881,550
	MISSOURI Total		9,507,962,665	9,102,702,021	8,829,893,684	8,258,832,057	7,879,744,565
420463	BPS TEL. CO.	2	12,495,508	14,570,969	15,091,924	14,838,481	14,040,342
421151	SPECTRA COMM. GROUP	2	324,771,850	325,600,106	325,044,364	334,506,643	306,361,062
421206	IAMO TEL CO - MO	A	3,069,354	3,494,578	3,813,577	3,669,641	3,392,115
421472	FAIRPOINT MISSOURI	2	19,865,214	18,642,609	18,996,871	20,812,324	19,251,858
421759	CRAW-KAN TEL COOP-MO	A	8,894,072	10,240,608	10,149,810	9,607,617	9,342,791
421807	MOKAN DIAL INC-MO	2	1,668,391	2,229,559	2,568,253	2,503,213	2,582,509
421860	ALMA COMM. CO.	2	899,900	945,485	1,098,713	1,171,048	934,652
421864	CHARITON VALLEY TEL	2	24,405,602	23,670,516	22,782,950	21,158,685	20,978,199
421865	CITIZENS TEL CO - MO	2	9,243,898	8,548,607	8,127,031	7,551,576	6,539,692
421866	OZARK TEL. CO.	2	10,611,044	12,391,590	14,108,589	15,445,269	16,023,241
421874	ELLINGTON TEL CO	2	5,131,670	5,924,135	6,586,951	6,736,993	4,675,508
421876	FARBER TEL CO	A	562,316	530,120	569,551	556,877	377,192
421882	FIDELITY TEL CO	2	43,500,546	43,588,737	41,342,631	35,346,681	31,918,929
421885	WINDSTREAM MO	2	173,006,359	191,796,163	207,094,623	213,518,776	209,316,447
421886	GOODMAN TEL CO	2	6,067,338	7,175,101	8,418,528	8,436,389	7,871,421
421887	GRANBY TEL CO - MO	2	7,814,176	8,716,158	8,400,029	7,579,155	6,640,306
421888	GRAND RIVER MUT-MO	2	41,059,335	40,454,717	42,921,171	42,011,513	40,870,200
421890	GREEN HILLS TEL CORP	2	9,189,249	10,213,481	10,290,351	11,134,271	10,828,895
421893	CHOCTAW TELEPHONE CO	A	1,514,043	1,476,671	1,587,096	1,500,062	1,427,699
421900	KLM TEL CO	A	4,889,624	4,241,753	3,670,307	3,633,472	3,371,587
421901	KINGDOM TELEPHONE CO	2	12,937,475	12,125,833	13,870,604	14,888,401	11,438,487
421908	LE-RU TELEPHONE CO	2	7,021,165	7,864,037	8,209,425	8,616,852	9,108,934
421912	MCDONALD COUNTY TEL	2	15,101,902	15,915,170	16,778,372	17,707,231	16,634,385
421914	MARK TWAIN RURAL TEL	2	13,445,563	13,327,338	12,483,175	12,747,231	11,768,131

Table 8.4
Total ILEC Interstate Access Minutes by Study Area

Study Area ID Code	Study Area Name	Type	2002	2003	2004	2005	2006
	MISSOURI Cont.						
421917	MID-MISSOURI TEL CO	2	12,157,743	9,150,988	8,308,578	8,256,954	7,814,293
421920	MILLER TEL CO - MO	2	3,414,520	2,487,920	2,509,408	2,332,624	2,273,460
421927	NEW FLORENCE TEL CO	2	962,153	1,185,128	1,324,607	1,553,041	1,002,362
421928	NEW LONDON TEL CO	2	1,877,342	1,738,665	1,544,370	1,753,831	1,540,669
421929	HOLWAY TEL CO	2	1,536,711	1,401,440	1,409,311	1,620,388	1,702,770
421931	NE MISSOURI RURAL	2	27,497,527	26,160,652	21,233,878	20,474,857	19,216,902
421932	LATHROP TEL COMPANY	A	3,524,964	3,264,954	3,490,281	3,703,015	3,236,233
421934	ORCHARD FARM TEL CO	2	1,029,022	922,932	837,794	885,194	896,351
421935	OREGON FARMERS MUT	2	2,610,450	2,697,973	2,815,734	2,869,221	2,475,988
421936	PEACE VALLEY TEL CO	A	1,199,854	1,525,028	1,983,291	1,917,729	1,743,645
421942	ROCK PORT TEL CO	A	5,818,912	6,392,360	5,839,286	6,053,214	5,473,427
421945	SENECA TEL CO	2	9,555,950	11,301,526	13,104,081	13,292,117	11,235,179
421949	STEELVILLE TEL EXCH	2	11,306,545	11,546,747	10,318,108	11,139,762	10,892,702
421951	STOUTLAND TEL CO	2	2,973,785	3,541,771	7,549,936	9,486,710	20,276,068
421957	EMBARQ MISSOURI	2	729,348,700	723,857,915	679,503,809	638,289,725	570,370,225
425213	SOUTHWESTERN BELL-MO	1	6,918,803,988	6,471,200,253	6,268,014,166	5,736,975,169	5,523,600,516
429784	CENTURYTEL-MO CEN	1	289,111,624	280,577,246	251,245,051	244,829,594	230,375,033
429785	CENTURYTEL-MO BELLE	1	10,731,902	11,465,162	10,472,390	10,078,334	8,630,868
429786	CENTURYTEL-MO SOUTH	1	73,499,042	82,688,582	77,064,152	75,950,711	70,847,668
429787	CENTURYTEL-MO SW	1	643,836,337	665,910,738	657,320,557	651,691,466	620,445,624
	MONTANA Total		2,010,472,493	1,925,869,888	1,847,497,675	1,731,220,223	1,497,626,471
482235	BLACKFOOT TEL - BTC	2	28,835,565	31,279,487	34,340,161	31,062,722	28,224,464
482241	HOT SPRINGS TEL CO	2	2,969,605	3,202,471	3,598,807	3,158,247	3,104,259
482242	INTERBEL TEL COOP	2	9,859,254	10,407,525	10,921,493	11,315,559	11,328,605
482244	LINCOLN TEL CO INC	2	3,673,401	4,282,937	4,697,068	5,022,551	4,879,638
482246	MID-RIVERS TEL COOP	2	46,564,936	46,653,360	42,333,834	43,566,898	43,048,273
482247	NEMONT TEL COOP-MT	2	49,201,551	50,062,946	46,713,243	43,533,597	39,753,792
482248	NORTHERN TEL COOP	2	5,629,803	5,480,802	5,526,199	5,802,339	5,549,655
482249	CENTURYTEL-MONTANA	2	255,761,980	247,246,469	242,956,346	233,581,727	216,288,853
482250	PROJECT TEL CO	2	23,384,472	19,663,035	19,921,187	20,681,580	19,882,704
482251	RANGE TEL COOP-MT	2	18,435,764	17,388,579	18,237,108	20,574,736	17,425,105
482252	RONAN TEL CO	A	12,006,059	12,402,974	13,834,292	11,236,575	10,291,828
482254	SOUTHERN MONTANA TEL	2	3,643,189	3,682,064	3,877,537	3,887,613	3,801,453
482255	3-RIVERS TEL COOP	2	68,409,375	69,408,638	68,366,796	69,976,930	67,096,244
482257	TRIANGLE TEL COOP	2	37,833,121	36,162,728	36,908,763	35,664,851	35,332,714
483308	BLACKFOOT TEL - CFT	2	36,923,385	40,014,463	46,996,133	43,108,807	40,409,451
483310	CENTRAL MONTANA	2	28,365,797	26,635,825	26,606,377	25,255,766	23,584,717
484322	CITIZENS-FRONTIER-MT	2	32,907,621	35,041,838	34,275,047	34,881,253	33,123,568
485104	QWEST CORP-MT	1	1,346,067,615	1,266,853,747	1,187,387,284	1,088,908,472	894,501,148
	NEBRASKA Total		2,832,138,416	2,523,212,666	2,367,370,358	2,192,137,859	2,106,051,499
371128	CITIZENS-FRONTIER-NE	2	156,704,540	135,542,127	126,858,119	114,374,411	107,171,803
371516	ARAPAHOE TEL CO	2	7,098,670	6,414,246	6,226,023	6,806,205	6,470,540
371517	ARLINGTON TEL CO	2	2,668,017	2,499,806	2,249,676	2,332,367	2,127,771
371518	ELSIE COMM., INC.	2	734,423	738,608	684,010	725,288	646,980
371524	BLAIR TEL CO	2	27,732,812	23,874,805	23,685,841	24,134,524	21,311,751
371525	THREE RIVER TELCO	2	4,489,522	3,597,241	3,813,000	4,067,913	4,266,615
371526	CAMBRIDGE TEL CO -NE	2	3,739,628	3,613,467	3,774,976	4,099,297	3,824,110
371530	CONSOLIDATED TELCO	A	6,913,561	6,266,517	6,100,094	5,471,832	5,629,522
371531	CLARKS TELECOM CO.	2	2,521,276	2,212,758	2,214,054	2,106,583	1,909,519
371532	CONSOLIDATED TEL CO	A	8,821,031	7,853,702	7,823,347	8,428,654	8,970,930
371534	COZAD TEL CO	2	7,731,422	6,733,947	6,378,220	6,163,009	5,547,769
371536	CURTIS TEL CO	2	2,382,441	2,328,351	2,365,031	2,535,060	2,475,592
371537	DALTON TEL CO, INC	2	5,626,308	5,882,803	10,475,782	13,372,333	16,720,928
371540	DILLER TEL CO	2	2,812,225	2,397,444	2,404,183	2,343,855	2,192,991
371542	EASTERN NEBRASKA TEL	2	8,989,479	8,994,507	9,312,649	9,806,301	11,665,672
371553	GLENWOOD TEL MEMBER	2	5,546,183	4,815,364	4,927,706	10,539,930	57,616,243
371555	HAMILTON TEL CO	A	21,728,868	18,891,301	20,269,676	21,473,705	27,376,240
371556	HARTINGTON TEL CO	2	12,556,461	10,801,673	12,717,810	10,834,899	10,760,943
371557	HARTMAN TEL EXCH INC	2	1,701,642	1,813,928	1,817,660	1,926,614	1,994,410
371558	HEMINGFORD COOP TEL	2	2,625,037	2,783,329	2,665,903	2,713,687	2,783,977
371559	HENDERSON CO-OP TEL	2	2,655,000	2,563,764	2,571,001	2,521,286	2,260,255
371561	HERSHEY COOP TEL CO	2	2,550,662	2,121,358	2,153,845	2,036,273	1,799,402
371562	CONSOLIDATED TELECOM	A	4,331,508	3,538,771	3,457,739	3,323,145	3,117,143
371563	HOOPER TEL CO	A	3,053,222	2,674,193	2,484,259	2,438,723	2,381,667
371565	K & M TEL CO, INC	A	1,666,738	1,775,137	1,727,263	1,862,651	2,117,770

Table 8.4
Total ILEC Interstate Access Minutes by Study Area

Study Area ID Code	Study Area Name	Type	2002	2003	2004	2005	2006
	NEBRASKA Cont.						
371567	KEYSTONE-ARTHUR TEL	2	1,990,030	1,971,886	1,883,009	1,974,751	1,881,417
371568	WINDSTREAM NE	1	741,001,293	696,160,463	688,591,815	646,871,100	580,940,723
371574	NEBRASKA CENTRAL TEL	2	30,835,747	28,998,073	28,207,957	26,635,806	22,961,632
371576	NORTHEAST NEBRASKA	2	21,879,637	20,582,692	20,284,630	20,991,810	20,721,736
371577	GREAT PLAINS COMMUN	2	89,309,312	86,564,505	82,472,979	79,533,992	77,276,184
371581	PIERCE TEL CO	A	3,999,952	3,848,187	3,875,681	3,753,622	3,372,518
371582	PLAINVIEW TEL CO	2	3,055,674	2,820,899	2,690,060	2,692,374	2,714,449
371586	ROCK COUNTY TEL CO	2	2,190,960	2,181,756	2,152,747	2,010,477	2,358,979
371590	SODTOWN TEL CO	A	187,876	189,994	193,197	180,167	195,378
371591	SE NEBRASKA TEL CO	2	16,213,761	13,179,354	13,400,373	13,673,399	13,447,600
371592	STANTON TELECOM INC.	2	3,103,417	2,579,005	2,644,203	2,618,254	2,644,956
371595	UTC OF THE WEST-NE	2	111,483,618	104,451,039	101,139,063	95,990,765	85,680,819
371597	WAUNETA TEL CO	2	1,707,076	1,676,795	1,657,080	1,735,688	1,707,188
372455	BENKELMAN TEL CO	2	3,270,223	3,341,566	3,159,414	3,295,972	3,014,785
375143	QWEST CORP-NE	1	1,494,529,164	1,283,937,305	1,145,860,283	1,023,741,137	973,992,592
	NEVADA Total		5,775,484,424	5,741,859,163	5,939,822,929	5,075,858,219	4,732,196,396
552220	FILER MUTUAL TEL -NV	2	4,068,848	3,631,833	3,503,540	3,355,310	3,047,749
552223	CENTURYTEL-GEM ST-NV	2	2,315,167	2,238,332	2,266,990	2,319,758	2,261,569
552233	RURAL TEL CO - NV	2	3,622,034	4,018,171	3,962,536	3,976,977	3,844,055
552284	BEEHIVE TEL CO - NV	2	67,747,185	74,789,565	114,525,862	163,003,716	209,579,670
552302	VERIZON CALIF-NV	1	167,917,460	170,679,357	163,684,066	150,649,216	147,503,512
552348	CEN TEL OF NV	1	4,008,327,250	3,982,598,155	4,130,611,079	3,253,725,388	3,002,766,177
552349	CHURCHILL-CC COMM.	2	59,609,173	55,065,253	57,758,523	56,899,965	53,742,700
552351	LINCOLN CTY TEL SYS	2	8,350,865	8,145,253	9,615,724	12,431,758	13,951,705
552353	MOAPA VALLEY TEL CO.	2	12,125,329	11,320,812	11,251,162	10,676,689	12,783,705
552356	RIO VIRGIN TEL CO	2	37,269,160	36,145,651	37,737,220	45,740,052	45,388,762
553304	HUMBOLDT TEL CO	2	5,067,054	4,987,932	5,198,515	5,279,604	4,390,712
554431	CITIZENS-FRONTIER-NV	2	100,959,889	95,409,247	98,111,462	99,379,887	88,780,013
554432	CITIZENS-FRONTIER-NV	2	7,483,819	7,124,839	7,364,472	7,647,119	6,640,771
555173	NEVADA BELL	1	1,290,621,191	1,285,704,763	1,294,231,778	1,260,772,780	1,137,515,296
	NEW HAMPSHIRE Total		3,090,733,059	2,737,064,900	2,526,630,261	2,316,043,229	2,156,311,452
120038	BRETTON WOODS TEL CO	2	3,203,291	2,866,865	2,818,717	2,785,358	1,994,921
120039	GRANITE STATE TEL	2	39,367,903	38,721,730	38,425,369	37,258,086	32,850,013
120042	DIXVILLE TEL CO	A	908,999	911,461	791,565	845,458	772,345
120043	DUNBARTON TEL CO	A	7,690,637	7,042,236	6,720,152	6,204,099	5,571,611
120045	KEARSARGE TEL CO	2	39,024,659	37,805,781	39,479,686	42,226,399	44,149,768
120047	MERRIMACK COUNTY TEL	2	27,719,380	24,706,983	22,296,255	22,836,082	23,684,387
120049	UNION TEL CO	2	24,274,976	23,920,711	23,665,373	22,745,426	21,264,206
120050	WILTON TEL CO - NH	2	15,887,553	11,469,528	10,456,673	10,695,824	11,153,906
123321	MCTA, INC.	2	52,283,017	46,929,740	41,910,179	41,530,711	41,187,284
125113	VERIZON NEWHAMPSHIRE	1	2,880,372,644	2,542,689,865	2,340,066,292	2,128,915,786	1,973,683,011
	NEW JERSEY Total		21,450,064,423	17,797,114,897	15,627,462,402	14,430,104,222	13,303,262,197
160135	WARWICK VALLEY-NJ	2	26,970,384	27,756,252	20,932,667	24,006,369	20,382,089
160138	UNITED TEL - NJ, INC	1	767,841,101	738,464,631	678,810,760	648,868,151	577,926,957
165120	VERIZON NEW JERSEY	1	20,655,252,938	17,030,894,014	14,927,718,975	13,757,229,702	12,704,953,151
	NEW MEXICO Total		3,582,102,326	3,315,997,493	3,214,939,796	2,980,295,255	2,808,643,472
491164	WINDSTREAM SW-NM#1	2	169,048,724	165,679,800	156,136,313	142,491,544	134,852,883
491193	WINDSTREAM SW-NM#2	2	152,719,375	158,598,551	156,403,177	140,429,808	130,672,409
491231	MESCALERO APACHE	2	3,138,860	1,736,414	1,825,565	2,305,197	1,710,614
492066	DELL TEL CO-OP - NM	2	1,177,313	1,433,858	1,803,378	1,707,161	1,745,825
492176	VALLEY TEL COOP - NM	2	6,485,602	6,509,208	6,000,689	6,097,396	6,017,520
492259	BACA VALLEY TEL CO	2	3,340,007	3,500,348	3,652,423	3,726,492	3,157,905
492262	ENMR TEL COOP INC-NM	2	45,794,297	43,640,616	46,364,311	42,221,895	40,896,902
492263	LA JICARITA RURAL	2	8,372,018	9,786,164	10,950,830	10,435,717	8,213,645
492264	LEACO RURAL TEL COOP	2	8,289,383	9,851,608	10,117,245	8,713,785	7,592,987
492265	Tularosa Basin Tel.	2	16,341,554	16,797,884	17,574,777	16,994,287	15,223,705
492268	WESTERN NEW MEXICO	2	31,828,039	33,824,119	34,091,834	32,546,637	31,560,265
492270	PENASCO VALLEY TEL	2	13,722,312	13,728,078	14,232,866	12,886,598	12,041,670
492272	ROOSEVELT CNTY RURAL	2	7,904,858	8,107,581	6,661,988	6,170,925	4,412,223
492274	CENTURYTEL SW-NM	2	22,085,858	21,898,871	21,359,346	20,768,850	19,024,848
493403	SACRED WIND	2	0	0	0	0	99,638
494449	NAVAJO-NM-FRONTIER	2	33,903,897	35,661,466	36,245,005	30,363,608	26,282,142
495105	QWEST CORP-NM	1	3,057,950,229	2,785,242,927	2,691,520,049	2,502,435,355	2,365,138,291

Table 8.4
Total ILEC Interstate Access Minutes by Study Area

Study Area ID Code	Study Area Name	Type	2002	2003	2004	2005	2006
	NEW YORK Total		29,068,355,178	26,005,808,097	23,303,496,175	21,835,715,882	20,565,871,271
150071	ARMSTRONG TEL CO-NY	2	9,884,680	10,782,874	10,512,556	10,329,026	9,761,573
150072	FRONTIER-AUSABLE VAL	2	19,813,367	19,914,982	21,886,051	18,855,951	15,635,358
150073	BERKSHIRE TEL CORP	2	15,487,755	15,200,238	16,590,128	17,037,124	16,274,174
150076	CASSADAGA TEL CORP	A	3,330,519	3,462,053	3,308,944	3,010,370	2,596,804
150077	CHAMPLAIN TEL CO	2	20,618,883	20,886,214	20,279,245	20,614,469	20,103,611
150078	CHAUTAUQUA & ERIE	2	35,151,278	33,793,242	32,543,546	30,038,655	26,604,318
150079	CHAZY & WESTPORT	2	10,714,192	10,836,801	10,313,077	10,002,445	9,784,937
150081	CITIZENS HAMMOND NY	2	2,932,628	3,103,135	3,351,197	3,686,594	3,279,926
150084	TACONIC TEL CORP	2	64,131,604	77,045,048	84,824,462	83,207,288	80,040,318
150085	CROWN POINT TEL CORP	2	2,832,486	3,006,164	3,212,955	3,099,367	3,090,809
150088	DELHI TEL CO	2	13,361,177	12,996,292	12,789,490	12,157,217	10,881,423
150089	DEPOSIT TEL CO	2	20,778,577	20,876,209	21,185,450	21,106,979	23,386,035
150091	DUNKIRK & FREDONIA	2	23,925,623	19,369,165	19,470,291	15,799,519	13,687,893
150092	EDWARDS TEL CO	2	3,518,987	3,619,089	3,748,469	4,340,637	5,001,646
150093	EMPIRE TEL CORP	2	18,250,209	18,884,792	18,755,847	18,813,528	16,453,656
150095	FISHERS ISLAND TEL	2	2,931,982	2,135,785	2,785,129	2,567,263	2,400,481
150097	GERMANTOWN TEL CO	2	7,041,901	7,463,663	7,479,123	7,684,117	7,089,293
150099	HANCOCK TEL CO	2	5,641,261	5,875,915	5,819,522	5,361,835	4,833,411
150100	FRONTIER COMM OF NY	2	258,649,572	251,692,314	246,481,192	231,884,498	199,249,570
150104	MARGARETVILLE TEL CO	2	9,113,501	9,376,095	10,594,330	12,208,528	12,005,670
150105	MIDDLEBURGH TEL CO	2	13,985,318	14,321,534	15,011,709	15,556,506	13,814,114
150106	WINDSTREAM NY-FULTON	2	105,126,001	108,363,193	105,249,070	94,454,057	78,973,570
150107	NEWPORT TEL CO	2	5,982,857	6,109,650	6,598,176	7,233,102	6,497,502
150108	NICHOLVILLE TEL CO	2	5,428,271	5,754,405	6,590,679	6,886,403	6,843,822
150109	WINDSTREAM-JAMESTOWN	2	131,694,559	133,046,361	131,282,657	123,107,345	107,628,066
150110	OGDEN TEL DBA FRNTER	2	40,521,644	38,630,944	43,303,154	40,078,669	34,862,684
150111	ONEIDA COUNTY RURAL	2	6,827,308	7,054,484	7,085,832	7,228,618	6,868,719
150112	ONTARIO TEL CO, INC.	A	13,364,648	13,386,749	11,675,050	8,415,012	7,446,881
150113	WINDSTREAM RED JACKT	2	6,409,263	6,365,157	5,801,240	5,338,870	3,850,388
150114	ORISKANY FALLS TEL	2	1,106,729	1,035,945	1,061,920	1,171,763	1,322,684
150116	PATTERSONVILLE TEL	2	3,056,206	2,959,001	2,949,171	2,743,729	2,513,571
150118	PORT BYRON TEL CO	2	5,993,452	6,060,258	6,029,742	5,594,247	6,299,436
150121	FRONTIER-ROCHESTER	1	1,157,212,149	1,171,298,169	1,161,818,069	1,030,003,817	912,518,520
150122	FRONTIER-SENECA GORH	2	21,532,938	18,456,396	17,680,993	17,710,435	17,419,963
150125	STATE TEL CO	A	19,245,795	20,759,943	22,953,017	23,043,142	19,555,029
150128	FRONTIER-SYLVAN LAKE	2	75,569,603	79,187,382	80,592,864	64,788,037	49,799,491
150129	TOWNSHIP TEL CO	2	7,852,705	8,088,509	8,847,923	9,246,084	10,019,994
150131	TRUMANSBURG TEL CO.	2	19,315,896	19,719,318	18,421,793	15,626,357	13,800,628
150133	VERNON TEL CO	2	4,733,493	4,863,817	4,746,374	4,771,874	5,343,538
150135	WARWICK VALLEY-NY	2	81,874,020	82,946,587	57,913,522	67,133,321	46,467,719
154532	CITIZENS-FRONTIER-NY	1	642,280,101	663,734,983	725,205,508	667,686,899	602,588,737
154533	CITIZENS-FRONTIER-NY	1	47,919,088	46,062,549	48,666,517	43,354,114	40,273,391
154534	CITIZENS-FRONTIER-NY	1	64,710,137	72,393,195	79,556,900	72,197,224	66,531,665
155130	VERIZON NEW YORK	1	26,038,502,815	22,924,889,498	20,178,523,291	18,970,540,847	18,022,470,253
	NORTH CAROLINA Total		14,881,530,226	14,148,736,032	13,503,183,582	12,801,537,117	11,879,020,066
230468	ATLANTIC MEMBERSHIP	2	113,354,879	113,437,270	121,302,238	119,171,951	114,265,900
230469	BARNARDSVILLE TEL CO	2	4,195,849	4,266,489	3,977,818	4,134,343	4,268,058
230470	CAROLINA TEL & TEL	1	3,796,482,634	3,670,946,768	3,648,486,736	3,522,077,512	3,134,856,342
230471	CENTEL OF NC	2	699,166,356	680,536,537	681,703,863	681,459,668	627,754,999
230473	CITIZENS TEL CO	2	63,493,098	65,649,509	66,521,933	63,086,963	58,933,453
230474	CONCORD TEL CO	2	299,488,169	302,918,821	273,372,248	264,442,358	250,247,422
230476	WINDSTREAM NC	2	770,158,442	754,685,355	766,698,145	749,999,403	740,686,443
230478	ELLERBE TEL CO	A	6,434,246	6,922,498	7,390,096	6,837,027	5,957,578
230479	VERIZON SOUTH-NC	1	839,994,377	757,826,852	673,322,495	603,213,960	544,870,702
230483	LEXCOM TELEPHONE CO.	2	68,487,696	70,250,275	73,312,085	72,022,633	69,249,180
230485	MEBTEL, INC.	2	37,282,226	35,239,700	32,819,029	32,384,786	41,512,579
230491	N.ST. DBA N. ST.COMM	A	328,047,501	331,980,406	352,640,672	363,424,696	378,156,158
230494	PINEVILLE TEL CO	A	6,853,756	6,545,945	6,667,002	6,147,371	5,373,443
230495	RANDOLPH TEL CO	A	10,815,358	9,640,992	8,850,399	8,664,651	8,176,629
230496	RANDOLPH MEMBERSHIP	A	16,559,494	15,972,016	16,390,265	17,141,613	16,567,999
230497	PIEDMONT MEMBERSHIP	A	7,147,407	7,076,694	6,561,832	6,556,609	6,672,798
230498	SALUDA MOUNTAIN TEL	2	7,763,672	8,439,654	9,198,549	9,127,193	9,768,192
230500	SERVICE TEL CO	A	3,289,866	3,446,690	4,461,645	4,571,481	4,162,543
230501	SKYLINE MEMBERSHIP	A	91,012,780	102,940,632	97,780,913	95,581,059	87,316,613
230502	STAR MEMBERSHIP CORP	2	58,589,537	63,847,693	70,289,273	68,793,585	52,042,447
230503	SURRY MEMBERSHIP	A	35,153,910	36,909,494	39,186,733	40,779,394	36,125,474

**Table 8.4
Total ILEC Interstate Access Minutes by Study Area**

Study Area ID Code	Study Area Name	Type	2002	2003	2004	2005	2006
	NORTH CAROLINA Cont.						
230505	TRI COUNTY TEL MEMBR	A	7,264,024	7,164,120	7,644,283	8,089,090	7,241,246
230509	VERIZON S-NC(CONTEL)	1	465,219,297	463,373,973	466,545,619	451,641,429	435,536,096
230510	WILKES MEMBERSHIP	2	26,678,266	29,953,935	31,226,470	25,795,302	25,216,882
230511	YADKIN VALLEY TEL	A	68,075,397	69,791,443	72,982,953	74,466,494	69,976,939
235193	SOUTHERN BELL-NC	1	7,050,521,989	6,528,972,271	5,963,850,288	5,501,926,546	5,144,083,951
	NORTH DAKOTA Total		1,211,385,407	1,042,474,465	973,438,129	926,298,416	850,579,430
381447	NORTH DAKOTA TEL CO	2	54,634,770	50,426,418	46,606,978	44,384,452	39,638,082
381509	WOLVERTON TEL CO	A	819,724	767,375	676,804	821,474	761,518
381601	ABSARAKA COOP TEL CO	A	134,194	107,451	78,986	81,382	71,700
381604	BEK COMM. COOP.	2	18,831,781	19,426,123	18,524,317	18,724,098	17,040,687
381607	CONSOLIDATED TELCOM	2	30,549,671	28,002,173	27,430,642	27,901,044	26,560,880
381610	DAKOTA CENTRAL COOP	2	15,444,544	14,104,800	13,414,675	13,110,836	11,795,295
381611	DICKEY RURAL COOP	2	31,481,481	36,871,020	35,926,618	35,812,661	32,335,578
381614	POLAR TELECOMM.	A	4,471,252	8,365,249	8,316,522	8,174,161	6,942,985
381615	GRIGGS COUNTY TEL CO	A	6,960,892	6,633,933	6,335,183	5,871,089	4,691,510
381616	INTER-COMMUNITY TEL	2	8,218,666	7,563,084	7,510,955	7,673,550	6,966,834
381617	MIDSTATE TEL CO	2	5,708,122	5,936,344	5,859,219	5,483,496	5,154,766
381622	MOORE & LIBERTY TEL	A	3,140,045	2,948,603	2,994,100	2,531,536	2,387,540
381625	NORTHWEST COMM COOP	A	18,077,683	15,038,510	14,980,493	14,608,388	13,568,812
381630	POLAR COMM MUT AID	2	24,327,760	23,611,522	22,084,377	21,266,322	18,408,840
381631	RED RIVER RURAL TEL	A	11,381,881	14,271,477	15,174,522	14,042,871	13,387,833
381632	RESERVATION TEL COOP	2	22,704,874	24,039,038	26,125,411	25,934,713	25,203,146
381636	UNITED TEL MUTUAL	2	34,047,708	30,969,640	30,645,230	29,355,062	26,913,296
381637	W. RIVER TELECOM.	2	47,935,896	47,358,841	45,439,788	44,433,309	42,074,282
381638	MIDSTATE COMM.	A	4,062,177	4,281,932	4,245,813	4,100,828	3,729,366
382247	NEMONT TEL COOP - ND	2	59,355,086	34,363,148	33,554,085	32,161,568	30,219,605
383303	SRT COMMUNICATIONS	A	142,808,328	133,444,178	132,157,326	130,499,994	136,172,430
385144	QWEST CORP-ND	1	666,288,872	533,943,606	475,356,085	439,325,582	386,554,445
	NORTHERN MARIANA ISLANDS Total		101,465,390	76,562,894	67,498,679	62,756,075	56,261,254
653700	MICRONESIAN TELECOMM	2	101,465,390	76,562,894	67,498,679	62,756,075	56,261,254
	OHIO Total		16,478,418,846	14,614,518,868	13,760,706,370	13,522,512,713	12,521,559,431
300585	ARCADIA TEL CO	A	1,324,124	1,330,142	1,399,911	1,423,992	1,276,276
300586	THE ARTHUR MUTUAL	A	3,705,447	4,014,251	4,232,857	2,901,688	3,304,104
300588	AYERSVILLE TEL CO	A	3,194,955	3,036,580	2,778,526	3,134,126	2,848,791
300589	BASCOM MUTUAL TEL CO	A	1,566,013	1,505,164	1,673,801	3,130,002	2,170,973
300590	BENTON RIDGE TEL CO	A	2,730,415	1,727,808	2,752,132	2,841,903	2,695,730
300591	BUCKLAND TEL. CO.	A	2,122,422	2,395,785	2,225,235	1,844,812	1,592,626
300594	THE CHAMPAIGN TEL CO	A	20,507,185	20,304,598	19,079,553	19,594,024	19,257,061
300597	THE CHILLICOTHE TEL	2	87,662,713	78,344,777	76,158,838	74,492,818	66,960,236
300598	MCCLURE TEL CO	2	2,009,048	1,450,873	1,286,742	1,108,307	1,336,984
300604	COLUMBUS GROVE TEL	A	4,543,433	3,604,197	3,331,481	3,089,285	2,798,436
300606	CONNEAUT TEL CO	2	21,286,351	21,020,316	21,424,484	19,764,704	18,671,072
300607	CONTINENTAL OF OHIO	2	4,068,822	3,822,194	3,980,557	4,073,710	4,289,132
300609	DOYLESTOWN TEL CO	A	8,560,734	8,985,891	8,955,840	6,959,009	6,593,558
300612	FARMERS MUTUAL TEL	2	1,208,096	937,426	913,685	960,930	840,457
300613	LITTLE MIAMI COMM.	2	5,312,173	5,070,299	5,046,770	5,599,508	5,976,841
300614	FORT JENNINGS TEL CO	A	1,992,634	1,340,781	1,232,148	1,328,240	1,167,620
300615	VERIZON NORTH-OH	1	2,327,977,902	2,225,533,877	2,068,497,380	1,893,051,405	1,688,414,505
300618	GERMANTOWN INDEPEND	2	9,004,720	9,009,818	9,794,898	9,339,994	8,251,586
300619	GLANDORF TEL CO	A	1,612,032	1,521,090	1,697,534	1,381,703	1,309,305
300625	KALIDA TEL CO	A	4,175,961	3,171,427	2,960,587	2,949,828	2,722,300
300630	CENTURYTEL OF OHIO	2	231,764,183	214,987,631	217,660,255	220,615,851	173,945,759
300633	MIDDLE POINT HOME	A	1,826,091	1,720,753	1,512,138	1,516,240	1,294,350
300634	MINFORD TEL CO	A	8,681,277	9,321,553	9,697,099	9,711,408	10,031,592
300639	THE NEW KNOXVILLE	A	2,834,506	2,398,789	2,408,485	2,332,067	2,207,994
300644	THE NOVA TEL CO	2	3,895,692	4,090,681	3,988,543	2,975,151	2,447,038
300645	OAKWOOD TEL CO	A	3,231,387	3,180,230	3,930,835	3,577,472	3,200,752
300649	ORWELL TEL CO	2	17,064,636	16,758,027	16,732,060	16,042,776	13,999,787
300650	OTTOVILLE MUTUAL	A	2,404,503	2,360,047	2,968,569	2,441,462	2,050,220
300651	PATTERSONVILLE TEL	A	1,006,949	1,114,373	1,163,106	1,221,072	1,275,028
300654	RIDGEVILLE TEL CO	A	2,446,210	2,847,005	2,815,972	3,064,115	2,658,702
300656	SHERWOOD MUTUAL TEL	A	2,903,628	2,613,289	2,593,314	2,312,689	2,116,859
300658	SYCAMORE TEL CO	2	4,582,678	3,444,516	3,196,177	2,937,869	3,126,067
300659	TELEPHONE SERVICE	A	22,035,225	21,039,250	22,328,327	19,147,401	16,522,850

Table 8.4
Total ILEC Interstate Access Minutes by Study Area

Study Area ID Code	Study Area Name	Type	2002	2003	2004	2005	2006
	OHIO Cont.						
300661	UTC OF OHIO	1	1,583,957,647	1,551,343,935	1,506,422,357	1,416,714,784	1,170,677,837
300662	VANLUE TEL CO	A	1,176,588	1,018,949	1,149,640	1,203,550	1,243,949
300663	VAUGHNSVILLE TEL CO	A	891,552	747,206	820,649	704,783	532,456
300664	WABASH MUTUAL TEL CO	A	2,073,587	1,891,398	1,829,300	1,597,480	1,308,840
300665	WINDSTREAM OH	2	303,861,396	295,230,336	295,755,184	284,056,942	259,961,265
300666	WINDSTREAM W-RESERVE	2	565,158,051	581,941,986	588,210,673	576,442,377	510,846,683
300682	FRONTIER-MI-OH	2	2,547,577	2,585,095	2,459,686	2,052,673	1,995,782
305062	CINCINNATI BELL-OH	1	1,765,042,885	1,736,288,870	1,743,779,546	1,725,902,876	1,632,520,246
305150	OHIO BELL TEL CO	1	9,434,467,418	7,759,467,655	7,089,861,496	7,166,971,687	6,865,117,782
	OKLAHOMA Total		5,551,629,576	5,310,421,589	5,232,889,266	4,687,889,911	4,226,654,330
431165	WINDSTREAM SW-OK	2	348,164,875	311,865,366	304,582,686	261,083,566	230,050,519
431704	LAVACA TEL CO-OK	A	5,179,714	4,685,032	5,323,353	4,731,393	4,054,107
431788	KANOKLA TEL ASSN-OK	2	3,018,095	3,613,988	3,407,546	3,380,682	3,600,344
431831	S. CENTRAL TEL - OK	2	1,098,463	8,957,895	49,658,082	38,435,932	1,470,157
431965	WINDSTREAM OK	2	39,901,278	40,191,929	43,145,578	42,345,884	41,956,808
431966	ATLAS TEL CO	2	7,216,167	6,340,053	6,049,754	6,331,377	30,413,288
431968	BEGGS TEL CO	A	3,924,087	4,131,409	4,619,517	4,523,299	4,000,560
431969	BIXBY TEL CO	2	27,425,968	26,301,869	24,861,330	25,637,716	25,599,771
431974	CANADIAN VALLEY TEL	2	4,823,934	4,279,979	4,424,654	4,294,886	3,813,042
431976	CARNEGIE TEL CO INC	2	3,795,272	4,227,996	4,065,976	4,036,018	3,958,554
431977	CENTRAL OKLAHOMA TEL	2	9,263,907	7,827,095	6,709,739	6,689,899	6,191,586
431979	CHEROKEE TEL CO	2	20,732,099	20,570,115	22,541,474	21,685,418	20,433,553
431980	CHICKASAW TEL CO	2	42,967,047	28,406,423	29,893,398	26,240,005	25,113,791
431981	CHOUTEAU TEL CO	2	9,785,963	9,773,052	7,719,132	8,036,401	7,932,021
431982	CIMARRON TEL CO	2	17,487,421	16,133,131	17,005,789	16,634,786	14,873,424
431984	OKLAHOMA COMM SYSTEM	2	36,453,284	37,988,628	51,001,591	62,712,578	71,279,221
431985	CROSS TEL CO	2	29,044,662	30,130,604	33,023,991	31,900,621	28,546,133
431988	DOBSON TEL CO	2	19,471,486	22,684,398	22,789,105	17,224,396	9,874,693
431994	GRAND TEL CO INC	2	11,102,571	11,202,761	11,875,183	11,418,231	10,322,427
431995	HINTON TEL CO	2	8,522,929	7,557,645	7,928,684	7,868,384	7,587,674
432006	MCLLOUD TEL CO	2	17,952,619	17,923,758	18,785,937	18,335,987	16,772,146
432008	MEDICINE PARK TEL CO	2	2,680,103	2,979,209	2,630,271	2,494,375	2,207,354
432010	MID-AMERICA TEL INC	2	2,996,037	4,214,235	6,281,546	7,741,048	9,239,342
432011	OKLAHOMA WINDSTREAM	2	63,333,256	65,129,304	70,266,139	70,455,814	62,681,827
432013	OKLAHOMA TEL & TEL	2	7,009,772	6,773,081	6,150,053	6,110,823	7,040,401
432014	OKLAHOMA WESTERN TEL	2	11,522,664	13,751,398	14,142,619	15,240,880	14,873,126
432016	PANHANDLE TEL COOP	2	82,474,283	80,384,451	81,803,046	79,094,616	95,287,386
432017	PINE TELEPHONE CO	2	28,137,364	26,618,617	27,797,657	26,976,928	30,784,391
432018	PIONEER TEL COOP INC	2	151,891,717	137,784,787	139,239,564	137,945,853	127,030,397
432020	POTTAWATOMIE TEL CO	2	6,024,079	5,970,508	6,567,260	7,053,395	6,560,395
432022	SALINA-SPAVINAW TEL	2	23,279,200	24,548,976	26,480,684	25,014,259	21,607,374
432023	SHIDLER TEL CO	2	2,554,887	2,316,273	2,222,777	2,292,589	2,140,966
432025	SW OKLAHOMA TEL CO	2	2,099,015	2,177,007	2,370,574	2,529,780	2,369,906
432029	TERRAL TEL CO	2	956,714	1,083,759	1,231,185	1,412,127	1,294,372
432030	TOTAH COMMUNICATIONS	2	9,566,348	7,317,550	9,974,804	6,128,948	5,337,302
432032	VALLIANT TEL CO	2	8,247,619	8,548,918	8,601,693	8,987,555	8,413,650
432034	WYANDOTTE TEL CO	2	2,917,665	3,107,678	3,513,832	3,490,334	3,326,747
432141	SANTA ROSA TEL COOP	A	2,276,489	2,408,889	2,500,165	2,106,341	2,083,555
435215	SOUTHWESTERN BELL-OK	1	4,476,330,523	4,290,513,823	4,141,702,898	3,659,266,787	3,256,532,020
	OREGON Total		6,646,735,036	5,885,100,207	5,507,335,110	5,177,007,687	4,757,422,014
532226	MIDVALE TEL EXCH -OR	2	981,486	1,105,827	1,106,358	1,321,221	1,534,849
532359	BEAVER CREEK COOP	2	10,990,308	11,194,811	10,773,963	10,683,304	8,487,725
532361	CENTURYTEL-OREGON	2	221,373,925	221,012,505	224,865,122	226,171,739	208,117,564
532362	CANBY TEL ASSN	2	32,117,856	30,319,079	29,673,301	28,721,544	26,277,204
532363	CLEAR CREEK MUTUAL	2	9,452,247	9,229,843	9,380,196	9,357,533	8,770,804
532364	COLTON TEL CO	2	3,164,727	3,084,770	2,881,337	2,719,963	2,486,274
532369	EAGLE TEL SYSTEMS	2	1,519,489	1,645,786	1,869,210	1,994,654	2,126,017
532371	CASCADE UTIL INC	2	27,041,021	25,804,874	24,624,949	25,099,145	23,282,489
532373	GERVAIS TELEPHONE CO	2	3,319,083	2,205,409	2,709,983	2,543,696	2,640,825
532375	ROOME TELECOMM INC	2	2,585,819	3,049,660	2,941,320	2,796,521	2,220,818
532376	HELIX TEL CO.	2	1,136,851	983,568	929,312	987,507	911,291
532377	HOME TELEPHONE CO	2	1,570,740	1,467,806	1,561,967	1,575,925	1,756,742
532378	TRANS-CASCADES TEL	2	896,452	920,914	1,060,626	1,040,368	1,043,883
532383	MOLALLA TEL CO.	2	16,130,992	15,802,799	14,133,512	14,108,344	11,054,870
532384	MONITOR COOP TEL	2	2,052,886	1,754,170	1,774,254	1,571,252	1,517,247

Table 8.4
Total ILEC Interstate Access Minutes by Study Area

Study Area ID Code	Study Area Name	Type	2002	2003	2004	2005	2006
	OREGON Cont.						
532385	MONROE TELEPHONE CO.	2	3,190,362	2,870,163	3,188,222	3,281,561	2,990,321
532386	MT. ANGEL TEL CO.	A	5,227,123	4,886,236	4,848,601	4,556,703	4,663,598
532387	NEHALEM TELECOMM.	2	6,909,631	7,249,238	7,294,815	7,090,961	6,552,448
532388	NORTH STATE TEL CO.	2	2,264,887	2,322,875	2,531,735	2,407,831	2,235,999
532389	OREGON TEL CORP	2	6,989,965	7,132,613	7,529,927	7,474,959	7,705,956
532390	OREGON-IDAHO UTIL.	2	4,422,296	4,187,880	4,380,612	4,876,582	4,923,265
532391	PEOPLES TEL CO. - OR	2	3,738,521	3,840,156	3,830,976	3,654,253	3,177,210
532392	PINE TEL SYSTEM INC.	2	3,646,023	4,000,491	4,095,971	4,860,517	4,613,465
532393	PIONEER TEL COOP	2	46,619,745	46,889,647	49,207,680	45,881,425	42,356,885
532396	ST PAUL COOP ASSN	A	1,691,722	1,446,891	1,544,520	1,400,009	1,395,065
532397	SCIO MUTUAL TEL ASSN	2	5,585,464	5,894,543	6,321,338	5,455,262	5,193,117
532399	STAYTON COOP TEL CO	A	19,454,710	24,430,582	26,101,117	28,188,115	29,906,119
532400	UTC OF THE NW - OR	2	222,080,125	214,153,056	215,457,330	213,486,438	189,316,488
532404	ASOTIN TEL - OR	2	552,997	616,288	674,311	614,310	723,360
532416	VERIZON N'WEST-OR	1	1,605,485,824	1,424,040,890	1,233,716,541	1,130,274,317	1,025,322,144
532456	MALHEUR HOME TEL CO	2	63,440,668	58,519,456	57,132,991	55,952,598	54,422,534
533401	CITIZENS-FRONTIER-OR	2	47,805,905	47,691,562	49,594,019	47,258,092	45,451,899
535163	QWEST CORP-OR	1	4,263,295,186	3,695,345,819	3,499,598,994	3,279,601,038	3,024,243,539
	PENNSYLVANIA Total		19,618,686,926	18,191,772,772	17,145,557,220	16,207,624,915	15,321,866,831
170145	BENTLEYVILLE TEL CO	A	7,040,048	7,073,530	6,685,625	5,949,396	4,374,282
170149	FRONTIER-BREEZEWOOD	2	15,929,812	16,457,106	17,461,209	16,778,056	14,449,068
170151	BUFFALO VALLEY TEL	A	55,340,250	60,935,598	49,239,832	44,918,195	40,773,512
170152	FRONTIER-CANTON	2	9,386,599	10,446,554	11,388,998	12,441,538	13,070,238
170156	CITIZENS - KECKSBURG	A	11,693,512	12,091,945	11,893,497	10,709,815	11,189,219
170161	COMMONWEALTH TEL CO	A	643,127,771	651,742,915	655,559,270	631,426,133	607,973,682
170162	THE CONESTOGA TEL	A	124,817,020	130,058,338	114,806,557	110,504,928	100,927,685
170165	DENVER & EPHRATA	A	121,191,708	113,039,267	114,771,008	120,367,364	111,925,363
170168	FRONTIER-PA	2	73,372,863	67,909,129	68,210,440	60,979,273	55,492,512
170169	VERIZON NORTH-PA	1	1,413,130,818	1,305,164,800	1,267,374,305	1,237,075,672	1,169,250,423
170170	VERIZON N-PA(CONTEL)	1	169,186,640	156,723,044	151,526,572	159,928,545	139,796,474
170171	HICKORY TEL CO	A	3,497,137	4,507,067	3,797,360	3,451,365	2,734,060
170175	IRONTON TEL CO	A	36,317,726	28,932,140	27,782,865	19,172,081	13,180,283
170176	WINDSTREAM PA	2	534,096,638	539,575,196	541,067,243	537,398,045	494,481,321
170177	LACKAWAXEN TELECOM	2	13,133,815	14,102,658	14,281,874	15,780,616	13,220,896
170178	FRONTIER-LAKEWOOD	2	3,261,762	3,549,136	3,756,593	3,274,584	2,962,481
170179	LAUREL HIGHLAND TEL	A	10,318,023	10,068,418	10,523,767	10,354,409	9,181,017
170183	MAHANOVY & MAHANTANGO	2	5,059,713	4,997,238	5,091,022	5,401,472	5,582,125
170185	MARIANNA - SCENERY	2	9,284,475	8,066,351	6,393,243	5,924,839	5,139,077
170189	ARMSTRONG TEL CO-PA	2	6,069,900	5,577,529	4,991,051	4,298,679	3,896,881
170191	NORTH EASTERN PA TEL	A	36,145,495	35,297,005	35,569,315	39,915,816	42,523,231
170192	NORTH PENN TEL CO	2	21,387,706	23,598,063	24,315,007	23,081,360	21,431,229
170193	NORTH PITTSBURGH TEL	A	266,137,817	250,205,239	228,859,380	220,268,965	206,302,397
170194	FRONTIER-OSWAYO RIVR	2	8,429,173	9,701,928	10,748,684	10,720,807	9,891,553
170195	ARMSTRONG TEL NORTH	A	1,589,802	1,524,652	1,525,294	1,713,668	1,667,556
170196	PALMERTON TEL CO	A	32,047,022	36,700,365	39,434,267	33,401,595	29,307,746
170197	PENNSYLVANIA TEL CO	A	2,770,637	3,139,626	3,318,694	3,912,900	3,445,905
170200	PYMATUNING IND TEL	A	6,027,531	5,729,474	6,009,453	5,975,101	6,110,286
170201	VERIZON N-PA(QUAKER)	1	165,891,621	167,059,921	149,538,762	144,560,070	142,691,234
170204	SOUTH CANAAN TEL CO	A	6,838,921	6,676,877	6,712,794	7,158,999	7,359,422
170206	SUGAR VALLEY TEL CO	2	1,960,592	2,020,999	1,893,694	1,990,800	2,185,522
170209	UTC OF PENNSYLVANIA	1	1,002,566,308	1,026,654,715	1,037,182,621	999,392,233	939,318,723
170210	VENUS TEL CORP	A	5,953,309	6,399,548	4,551,038	2,647,166	3,151,928
170215	YUKON - WALTZ TEL CO	A	2,309,955	2,304,291	2,787,224	2,950,902	2,533,945
170277	WEST SIDE TEL CO-PA	A	165,291	165,091	153,073	141,682	133,046
175000	VERIZON PENNSYLVANIA	1	14,793,209,516	13,463,577,019	12,506,355,589	11,693,657,846	11,084,212,509
	PUERTO RICO Total		2,260,700,414	2,547,149,087	3,232,274,893	3,346,351,652	3,484,163,421
633200	PRTC - CENTRAL	1	256,513,961	279,106,087	315,856,911	286,193,525	292,907,967
633201	PUERTO RICO TEL CO	1	2,004,186,453	2,268,043,000	2,916,417,982	3,060,158,127	3,191,255,454
	RHODE ISLAND Total		1,860,555,123	1,551,399,149	1,321,924,859	1,119,103,675	993,938,528
585114	VERIZON RHODE ISLAND	1	1,860,555,123	1,551,399,149	1,321,924,859	1,119,103,675	993,938,528
	SOUTH CAROLINA Total		7,193,243,048	6,963,168,564	6,667,137,556	6,385,699,353	6,011,796,706
240479	VERIZON SOUTH-SC	1	633,152,227	607,094,785	551,736,364	494,726,018	413,803,363
240506	UTC OF THE CAROLINAS	2	342,715,008	337,677,483	328,364,856	321,655,624	311,024,438

Table 8.4
Total ILEC Interstate Access Minutes by Study Area

Study Area ID Code	Study Area Name	Type	2002	2003	2004	2005	2006
	SOUTH CAROLINA Cont.						
240512	BLUFFTON TEL. CO.	2	73,559,716	78,363,827	87,117,842	97,077,867	103,019,671
240515	CHESNEE TEL CO	A	13,562,675	12,908,856	12,736,887	13,093,513	11,852,528
240516	CHESTER TEL CO - SC	A	51,220,609	51,576,071	53,831,607	50,307,467	46,869,505
240517	WINDSTREAM SC	2	159,520,493	171,604,333	179,640,547	181,768,405	178,839,134
240520	FARMERS TEL COOP	2	210,634,776	205,745,832	206,024,281	198,335,880	165,639,849
240521	FORT MILL TEL CO	2	111,687,605	117,234,838	121,188,046	122,194,560	132,895,252
240523	HARGRAY TEL CO	2	229,800,337	216,398,480	224,170,988	237,164,095	236,761,521
240526	VERIZON S-SC(CONTEL)	1	99,835,598	96,500,000	87,398,865	76,820,274	65,432,534
240527	HOME TEL CO	2	37,801,138	52,594,271	70,407,644	55,865,732	56,175,110
240528	HORRY TEL COOP	2	314,983,934	313,933,054	326,239,989	369,982,538	334,419,879
240531	LANCASTER TEL CO	2	78,307,463	83,103,832	77,993,019	69,867,173	65,839,856
240532	LOCKHART TEL CO INC	A	824,430	882,082	921,392	990,340	954,490
240533	MCCLELLANVILLE TEL	2	5,809,119	6,024,994	6,504,689	5,976,506	5,453,537
240535	NORWAY TEL CO	A	1,850,065	1,906,804	1,991,854	1,928,999	1,974,522
240536	PALMETTO RURAL COOP	A	43,937,523	39,179,912	46,323,149	40,464,345	38,925,059
240538	PIEDMONT RURAL COOP	2	36,373,342	38,892,682	39,762,374	36,468,972	35,298,416
240539	PBT TELECOM, INC.	2	45,709,251	42,229,115	40,212,048	41,715,777	39,213,614
240541	RIDGEWAY TEL CO	A	5,790,686	6,379,868	7,468,537	8,011,581	7,628,805
240542	ROCK HILL TEL CO	2	217,293,795	222,035,238	201,962,054	182,089,827	172,783,083
240544	ST STEPHEN TEL CO	2	16,322,857	17,154,176	18,059,914	18,911,950	18,932,564
240546	SANDHILL TEL COOP	A	49,298,350	56,711,034	59,456,919	57,023,805	54,466,132
240550	WEST CAROLINA RURAL	2	32,843,806	34,430,680	35,889,687	32,969,183	32,269,460
240551	WILLISTON TEL CO	2	12,564,463	13,506,283	13,489,284	14,911,147	15,530,556
245194	SOUTHERN BELL-SC	1	4,367,843,782	4,139,100,034	3,868,244,720	3,655,377,775	3,465,793,828
	SOUTH DAKOTA Total		1,333,749,474	1,171,855,761	1,078,598,129	1,004,383,123	976,844,912
391405	HILLS TEL CO-SD	A	0	0	0	941,660	1,450,168
391640	ARMOUR INDEPENDENT	A	4,360,298	4,031,657	4,304,531	4,600,562	4,264,123
391642	ALLIANCE-BALTIC	A	9,968,892	10,180,246	14,959,615	10,628,340	8,679,041
391647	CHEYENNE RIVER SIOUX	2	11,801,715	10,485,712	10,748,082	11,020,514	10,525,136
391649	BERESFORD MUNICIPAL	A	4,254,450	3,857,901	3,776,434	3,409,211	3,199,903
391650	CITY OF BROOKINGS	A	38,208,355	45,252,004	53,322,949	48,418,487	44,093,023
391652	PRAIRIEWAVE COMM TEL	2	20,837,863	21,098,361	19,215,554	17,242,486	15,194,903
391653	CITY OF FAITH MUNIC	A	982,342	955,906	1,116,314	970,588	867,106
391654	INTERSTATE TELECOMM.	A	38,451,710	42,968,042	46,484,316	43,401,360	40,643,257
391657	ALLIANCE-SPLITROCK	A	21,501,178	21,397,076	29,853,990	40,373,084	98,550,533
391659	GOLDEN WEST TELECOMM	2	54,595,217	54,159,835	55,565,838	53,213,958	49,078,636
391660	FT RANDALL-MT RUSHMR	A	21,836,349	21,706,428	17,979,133	16,355,759	15,882,917
391664	JAMES VALLEY COOP	A	11,373,547	11,026,526	12,231,629	12,821,492	12,733,897
391666	JEFFERSON TEL CO -SD	2	2,565,491	2,544,079	2,882,900	5,554,050	4,704,779
391667	KADOKA TELEPHONE CO	2	1,503,141	1,545,340	1,288,334	1,325,432	1,282,425
391668	KENNEBEC TEL CO	2	1,952,732	1,677,698	1,808,432	1,748,844	1,799,307
391669	MCCOOK COOP TEL CO	A	5,790,454	6,318,726	5,628,043	5,305,504	5,303,563
391670	MIDSTATE COMM., INC.	2	12,507,641	12,718,409	11,642,261	8,697,611	10,396,456
391671	WEST RIVER(MOBRIDGE)	A	9,178,722	9,178,559	8,401,635	8,003,940	7,594,868
391674	ROBERTS COUNTY COOP	A	6,622,060	6,337,262	7,501,997	7,557,560	7,751,755
391676	SANTEL COMM. COOP.	2	16,151,169	14,134,702	12,763,213	11,757,640	10,675,260
391677	SIOUX VALLEY TEL. CO	A	17,389,669	16,067,917	15,852,778	14,659,562	11,213,310
391679	STOCKHOLM-STRANDBURG	2	2,151,207	2,038,243	2,061,149	2,319,588	2,176,602
391680	VENTURE COMM. COOP	2	36,973,897	38,845,255	38,117,700	36,224,982	34,975,028
391682	TRI-COUNTY TELCOM	A	1,686,314	1,148,961	564,729	1,052,072	1,171,918
391684	UNION TEL CO.	A	4,480,086	3,979,143	3,465,921	18,419,847	3,231,120
391685	VALLEY TELECOMM.	2	10,236,728	11,058,019	11,924,405	10,798,629	11,026,361
391686	VIVIAN TELEPHONE CO	2	60,839,341	63,578,734	63,341,715	59,200,311	50,926,887
391688	WESTERN TEL CO.	A	3,054,746	2,487,579	2,855,665	2,513,819	2,541,037
391689	WEST RIVER COOP	2	17,433,462	15,609,267	14,877,829	14,513,116	13,431,679
395145	QWEST CORP-SD	1	885,060,698	715,468,174	604,061,038	531,333,115	491,479,914
	TENNESSEE Total		8,985,183,374	8,485,646,938	8,157,538,341	7,872,682,967	7,648,863,484
290280	ARDMORE TEL CO	2	31,025,397	29,788,235	30,809,996	30,844,187	29,749,773
290552	CENTURYTEL-ADAMSVILL	2	23,863,230	23,170,120	24,218,096	22,659,790	20,726,287
290553	BEN LOMAND RURAL	A	78,908,375	79,445,692	84,664,659	84,450,881	78,352,351
290554	BLEDSOE TEL COOP	A	28,030,006	28,228,619	29,317,396	29,981,759	30,006,771
290557	CENTURY-CLAIBORNE	2	30,411,021	31,279,395	32,295,532	32,735,813	32,183,927
290559	CONCORD TEL EXCHANGE	A	104,820,143	98,817,826	97,443,036	104,247,975	105,701,206
290561	CROCKETT TEL CO	2	8,513,359	8,637,872	8,018,693	8,040,270	7,040,875
290562	DEKALB TEL COOP	2	57,890,264	54,464,838	50,681,865	58,683,585	57,138,951

Table 8.4
Total ILEC Interstate Access Minutes by Study Area

Study Area ID Code	Study Area Name	Type	2002	2003	2004	2005	2006
	TENNESSEE Cont.						
290565	HIGHLAND TEL COOP-TN	A	51,217,426	55,974,910	66,253,817	60,447,204	60,006,911
290566	HUMPHREY'S COUNTY	2	4,265,951	4,132,614	4,041,123	4,744,317	4,970,738
290567	UNITED INTER-MT-TN	1	682,124,363	647,873,672	659,533,414	631,363,216	631,153,723
290570	LORETTO TEL CO	A	14,366,825	17,350,754	17,143,004	16,479,753	15,584,724
290571	MILLINGTON TEL CO	2	72,815,674	73,066,784	73,576,217	68,878,762	62,642,435
290573	NORTH CENTRAL COOP	2	53,265,795	58,844,850	64,224,397	68,750,750	65,705,706
290574	CENTURYTEL-OOLTEWAH	2	35,765,154	34,034,875	31,663,013	30,427,943	28,169,520
290575	TENNESSEE TEL CO	2	174,477,647	164,866,106	168,000,131	171,845,747	181,552,156
290576	PEOPLES TEL CO	2	11,997,285	12,280,755	11,771,357	12,246,236	12,203,948
290578	TELLICO TEL CO	2	19,609,823	21,695,260	20,953,508	23,625,904	26,507,895
290579	TWIN LAKES TEL COOP	2	95,998,605	98,711,620	95,471,935	97,006,641	94,154,313
290580	CTZENS-FRNTR-VOL ST	2	80,305,992	78,073,596	82,551,282	82,112,100	75,591,426
290581	UTC OF TN	2	44,778,461	45,336,515	45,948,523	44,873,893	43,241,518
290583	WEST TENNESSEE TEL	2	9,373,567	9,255,304	8,877,746	9,117,062	7,314,806
290584	YORKVILLE TEL COOP	A	7,658,613	7,241,414	6,240,287	5,100,589	3,902,300
294336	CITIZENS-FRONTIER-TN	2	216,339,183	214,968,743	223,812,518	212,133,394	201,081,473
295185	SO. CENTRAL BELL -TN	1	7,047,361,215	6,588,106,569	6,220,026,796	5,961,885,196	5,774,179,751
	TEXAS Total		27,994,629,923	26,172,180,983	25,858,825,983	24,151,568,997	23,411,524,246
440425	CAMERON TEL CO TEXAS	2	2,085,570	1,851,694	1,854,732	1,693,104	1,508,210
441163	WINDSTREAM SW-TX#1	2	694,739,763	670,674,945	673,313,218	629,294,761	587,222,865
442038	BLOSSOM TEL CO	A	2,931,421	7,037,507	12,258,501	11,843,829	10,746,613
442039	BIG BEND TEL CO INC	2	15,748,855	14,137,236	14,391,657	14,246,942	13,234,704
442040	BRAZORIA TEL CO	2	13,655,383	11,246,307	11,501,500	11,649,200	10,832,141
442041	BRAZOS TEL COOP INC	2	9,448,075	8,737,424	9,233,955	9,790,326	9,925,576
442043	NORTH TEXAS TEL. CO.	A	1,691,001	1,584,905	1,422,236	1,453,614	1,313,568
442046	CAP ROCK TEL COOP	2	8,519,136	8,516,524	9,691,505	9,378,433	9,091,187
442052	CENTRAL TEXAS CO-OP	2	12,118,008	11,281,522	10,732,485	11,829,091	11,780,596
442057	COLEMAN COUNTY CO-OP	2	4,035,170	4,059,227	3,974,714	3,895,294	3,593,736
442059	COLORADO VALLEY TEL	2	10,615,358	10,500,772	9,754,723	9,755,884	9,048,713
442060	COMANCHE COUNTY TEL	2	14,532,803	11,979,576	10,723,630	10,687,139	10,017,328
442061	COMMUNITY TEL CO	2	2,753,805	2,143,008	2,931,495	2,854,845	2,501,829
442065	CUMBY TEL COOP INC	2	2,396,947	2,282,597	2,195,207	1,517,742	1,620,686
442066	DELL TEL. CO-OP - TX	2	2,006,818	2,172,012	2,309,222	2,358,402	2,195,504
442068	EASTEX TEL COOP INC	2	64,059,468	63,959,593	65,302,862	63,971,719	58,336,500
442069	ELECTRA TELEPHONE CO	2	3,020,641	3,027,035	2,851,459	2,675,853	2,281,239
442070	ETEX TEL COOP INC	2	17,447,956	17,648,306	28,946,420	27,690,647	19,467,167
442071	FIVE AREA TEL CO-OP	2	17,941,362	16,840,326	16,577,377	15,571,580	14,490,955
442072	CONSOLIDATED FT BEND	2	97,989,528	92,839,034	93,058,612	91,401,842	86,948,104
442073	BORDER TO BORDER	2	158,674	128,202	112,169	86,507	82,903
442076	GANADO TELEPHONE CO	2	6,140,171	4,913,687	4,414,330	4,875,745	4,440,028
442080	GTE SW VERIZON-TX	1	4,096,780,259	3,696,775,978	3,476,333,421	3,327,106,856	3,114,764,483
442083	GUADALUPE VALLEY TEL	2	96,537,615	89,345,166	85,887,182	83,511,545	81,822,086
442084	UTC OF TEXAS INC	2	333,759,819	349,329,285	333,768,469	350,858,626	323,503,459
442086	HILL COUNTRY CO-OP	2	33,608,088	34,286,199	35,120,524	37,631,315	35,569,869
442090	ALENCO COMMUNICATION	2	5,388,770	4,524,227	4,433,753	4,553,120	3,931,500
442091	ETS TEL. CO., INC.	2	16,017,381	17,667,975	20,530,550	25,055,267	29,475,501
442093	INDUSTRY TEL CO	2	4,208,812	3,109,685	3,362,693	3,463,515	3,211,119
442097	WINDSTREAM KERRVILLE	2	66,101,656	85,578,891	82,741,665	61,347,307	48,091,673
442101	CENTURYTEL-LK DALLAS	2	36,325,735	35,177,549	33,895,224	32,372,367	30,078,797
442103	LA WARD TEL EXCHANGE	2	2,455,517	2,154,110	1,870,890	1,971,298	1,844,706
442104	LAKE LIVINGSTON TEL	2	2,380,734	2,065,099	2,117,700	2,313,968	2,297,800
442105	LIPAN TEL CO	2	2,518,409	2,438,723	2,742,069	2,728,705	2,626,050
442107	LIVINGSTON TEL CO	A	17,514,548	18,214,872	20,274,634	21,631,533	17,584,335
442109	CONSOLIDATED COMM-TX	2	292,718,456	282,701,975	290,494,486	246,372,188	228,654,043
442112	MID-PLAINS RURAL TEL	2	7,084,135	6,297,467	6,461,052	5,799,680	5,152,444
442114	CENTEL OF TEXAS	2	720,332,988	665,944,680	663,884,130	619,876,364	504,132,730
442116	MUENSTER DBA NORTEX	2	11,029,375	10,724,628	10,038,042	8,905,402	6,586,310
442117	CENTURYTEL-PORT ARAN	2	9,364,799	8,926,215	8,418,314	8,163,579	6,788,999
442130	PEOPLES TEL COOP -TX	2	36,360,891	33,206,564	35,941,969	35,461,206	32,123,550
442131	POKA-LAMBRO TEL COOP	2	6,488,896	7,500,719	6,557,546	5,034,021	4,519,553
442134	RIVIERA TEL CO INC	2	2,203,403	1,935,554	1,568,230	1,601,304	1,473,273
442135	SOUTHWEST TEXAS TEL	2	7,671,355	7,543,950	7,130,842	7,157,152	6,405,579
442140	CENTURYTEL-SAN MARCO	2	81,512,792	62,376,239	55,081,407	51,868,164	46,652,511
442141	SANTA ROSA TEL COOP	2	4,195,170	7,420,443	7,410,093	5,941,560	5,860,265
442143	SOUTH PLAINS TEL	2	7,977,815	8,985,827	8,717,573	8,328,266	7,873,775
442147	WINDSTREAM SUGARLAND	2	238,986,750	212,368,182	216,933,944	207,343,542	183,626,645

Table 8.4
Total ILEC Interstate Access Minutes by Study Area

Study Area ID Code	Study Area Name	Type	2002	2003	2004	2005	2006
	TEXAS Cont.						
442150	TATUM TEL CO	2	2,349,281	2,161,858	2,315,559	1,930,626	1,749,714
442151	TAYLOR TEL CO-OP INC	2	14,203,670	12,384,873	11,364,362	11,849,446	11,081,958
442153	TEXAS WINDSTREAM	2	61,635,984	61,329,380	63,928,113	59,840,340	52,450,211
442154	GTE-SW VERIZON-TX	1	228,420,222	216,281,032	228,727,707	215,174,753	213,813,024
442159	VALLEY TEL CO-OP -TX	2	13,117,831	10,199,909	10,257,245	9,580,089	8,459,904
442166	WEST TEXAS RURAL TEL	2	6,462,471	7,114,997	6,019,927	5,448,694	5,154,823
442168	WES-TEX TEL CO-OP	2	5,214,133	5,442,341	5,005,933	4,723,473	4,057,553
442170	XIT RURAL TEL CO-OP	2	3,537,433	3,469,235	4,558,528	4,890,828	4,465,745
442262	ENMR TEL COOP-TX	2	2,816,752	2,375,138	2,609,900	2,441,381	2,175,670
445216	SOUTHWESTERN BELL-TX	1	20,513,312,065	19,227,260,579	19,114,770,298	17,730,769,018	17,502,784,437
	UTAH Total		3,568,853,703	3,192,756,299	3,075,299,374	2,983,557,266	2,847,267,204
500758	DIRECTCOMM-CEDAR VAL	A	0	0	0	0	7,496,852
502277	CENTRAL UTAH TEL INC	2	9,556,925	10,991,056	10,793,923	10,316,672	10,640,788
502278	EMRY DBA EMRY TELCOM	2	47,461,764	47,025,418	44,299,278	42,366,906	41,176,854
502279	GUNNISON TEL CO	A	5,580,983	5,164,207	4,936,010	5,059,621	4,762,782
502282	MANTI TEL CO	A	13,023,486	10,964,342	9,277,251	8,360,592	6,683,104
502283	SKYLINE TELECOM	A	10,057,301	10,109,153	9,726,803	9,515,098	9,285,102
502284	BEEHIVE TEL CO - UT	2	16,581,888	16,781,831	32,928,230	150,256,817	173,110,340
502286	SOUTH CENTRAL UTAH	2	51,524,113	49,595,407	48,429,164	48,241,011	45,359,266
502287	UBTA-UBET COMM INC.	2	50,135,401	59,564,180	56,155,014	56,107,687	54,439,070
502288	ALL WEST COMM-UT	2	16,609,597	16,156,003	17,480,904	15,129,376	15,595,673
503032	BEAR LAKE COMM	2	2,369,849	2,093,015	1,946,179	1,973,561	1,689,160
504429	CITIZENS-FRONTIER-UT	2	82,157,691	79,691,039	81,805,188	62,809,924	70,884,476
504449	NAVAJO-UT-FRONTIER	2	3,574,982	3,991,715	4,180,888	4,223,497	4,265,075
505107	QWEST CORP-UT	1	3,260,219,723	2,880,628,933	2,753,340,542	2,569,196,504	2,401,878,662
	VERMONT Total		1,604,856,241	1,516,751,622	1,404,012,820	1,355,291,635	1,282,627,330
140053	FRANKLIN TEL CO - VT	A	2,275,337	2,424,256	2,484,887	2,555,787	2,510,002
140058	LUDDLOW TEL CO	2	14,371,151	14,481,896	13,190,146	12,706,631	11,969,613
140061	NORTHFIELD TEL CO	2	14,582,679	13,388,356	12,894,007	13,456,750	12,761,300
140062	PERKINSVILLE TEL CO	2	4,074,506	4,002,227	3,896,044	3,813,664	3,861,879
140064	SHOREHAM TEL CO INC.	A	13,988,682	14,040,234	13,516,632	13,237,691	12,979,319
140068	TOPSHAM TEL CO	2	7,436,931	7,700,777	9,656,368	8,705,459	7,552,180
140069	WAITSFIELD/FAYSTON	2	84,420,845	82,596,941	79,476,448	78,946,531	74,916,811
143331	FAIRPOINT-VT	2	22,550,337	24,061,173	23,632,742	23,652,220	22,365,149
145115	VERIZON VERMONT	1	1,360,805,573	1,272,406,803	1,163,660,820	1,118,185,845	1,059,176,894
147332	VERMONT TEL. CO-VT	2	80,350,200	81,648,959	81,604,726	80,031,057	74,534,183
	VIRGIN ISLANDS Total		380,019,764	437,490,149	430,887,757	462,461,547	477,179,734
643300	VITELCO-INNOVATIVE	2	380,019,764	437,490,149	430,887,757	462,461,547	477,179,734
	VIRGINIA Total		15,786,279,702	14,421,082,215	12,967,399,703	12,118,610,610	11,346,127,816
190217	AMELIA TEL CORP	2	10,394,276	10,337,006	10,850,102	11,619,285	13,944,773
190219	BUGGS ISLAND COOP	A	12,991,624	13,877,529	14,988,100	15,409,372	15,562,317
190220	BURKE'S GARDEN TEL	A	356,489	413,769	548,214	611,256	596,709
190225	CITIZENS TEL COOP	A	18,622,675	25,310,975	30,348,771	31,957,225	31,889,187
190226	NTELOS, INC.	A	155,919,908	138,830,891	91,345,274	87,857,080	82,024,646
190233	VERIZON S-VA(CONTEL)	1	2,241,645,073	2,226,901,730	2,151,941,191	1,997,832,396	1,829,544,479
190236	NORTH RIVER TEL COOP	A	2,912,644	2,995,621	2,804,394	2,601,698	2,464,653
190237	HIGHLAND TEL COOP	A	3,267,571	4,191,557	4,335,020	4,250,815	4,138,291
190238	MGW TEL. CO. INC.	A	4,145,401	4,670,276	5,078,039	5,073,758	4,968,685
190239	NEW HOPE TEL COOP	A	2,425,054	2,489,828	2,487,817	2,313,691	1,971,395
190243	PEMBROKE TEL COOP	A	6,965,182	7,946,892	7,654,683	8,051,030	7,670,189
190244	PEOPLES MUTUAL TEL	2	15,530,900	14,842,358	15,439,473	18,376,305	17,043,212
190248	SCOTT COUNTY COOP	A	24,558,766	26,535,561	28,402,514	31,136,418	30,124,274
190249	ROANOKE & BOTETOURT	2	32,512,204	31,519,263	28,958,066	28,121,055	26,324,447
190250	SHENANDOAH TEL CO	A	71,559,214	57,772,192	71,217,162	83,498,652	92,847,744
190253	VIRGINIA TEL CO	A	12,045,519	14,448,009	20,171,239	27,569,695	34,789,228
190254	CENTEL OF VIRGINIA	2	952,860,033	957,563,610	929,431,034	923,644,354	889,933,200
190479	VERIZON SOUTH-VA	1	106,131,971	115,928,203	131,598,248	139,609,116	147,316,852
190567	UNITED INTER-MT-VA	1	350,144,944	365,887,277	334,651,721	318,953,060	328,666,098
193029	NEW CASTLE TEL. CO.	2	4,299,670	4,436,408	4,661,168	4,708,110	5,147,469
195040	VERIZON VIRGINIA INC	1	11,756,990,584	10,394,183,260	9,080,487,473	8,375,416,239	7,779,159,968
	WASHINGTON Total		10,776,572,286	9,776,473,741	9,218,088,535	8,724,753,084	7,853,199,467
520581	BEAVER CREEK TIMBRLN	2	0	0	0	0	10,720

Table 8.4
Total ILEC Interstate Access Minutes by Study Area

Study Area ID Code	Study Area Name	Type	2002	2003	2004	2005	2006
	WASHINGTON Cont.						
521402	M&L ENT. DBA SKYLINE	2	0	0	48,278	52,503	59,975
522400	UTC OF THE NW-WA	2	245,844,051	252,062,397	245,877,617	243,922,673	223,947,654
522404	ASOTIN TEL - WA	2	3,567,714	3,512,397	3,946,652	4,496,080	4,509,704
522408	CENTURYTEL-WASHINGTON	2	510,702,527	497,580,087	485,023,822	475,456,549	431,158,428
522410	CENTURYTEL-COWICHE	2	5,726,110	5,683,965	5,263,183	5,364,988	4,948,157
522412	ELLENSBURG TEL CO	2	67,643,402	53,860,530	55,112,977	53,824,529	46,383,284
522416	VERIZON N'WEST-WA	1	2,395,682,245	2,198,875,396	1,979,153,362	1,842,244,442	1,627,738,408
522417	HAT ISLAND TEL CO	2	110,289	99,602	117,057	140,629	149,359
522418	PEND OREILLE TEL.	2	7,223,270	7,218,269	6,828,235	7,305,290	7,145,317
522419	HOOD CANAL TEL CO	2	2,544,078	2,824,354	3,453,847	3,397,810	2,925,114
522423	INLAND TEL CO -WA	2	12,911,131	11,581,087	13,125,555	8,180,060	7,334,108
522426	KALAMA TEL CO	2	8,986,053	9,191,446	9,566,029	8,976,427	8,816,335
522427	LEWIS RIVER TEL CO	2	21,021,816	20,677,205	22,906,682	22,916,297	21,347,784
522430	MCDANIEL TEL CO	A	9,332,107	9,038,722	17,695,146	23,341,011	20,883,612
522431	MASHELL TELECOM INC	2	7,503,291	6,339,209	7,217,753	7,766,622	7,427,771
522437	PIONEER TEL CO	2	3,411,517	3,094,142	3,198,354	2,704,592	2,434,016
522442	ST JOHN TEL CO	2	1,772,778	1,644,495	1,719,951	1,713,427	1,710,580
522446	TENINO TELEPHONE CO	2	8,632,447	8,739,570	9,491,169	9,562,335	9,030,924
522447	TOLEDO TELEPHONE CO	2	5,371,626	5,136,554	5,305,120	5,259,316	4,840,512
522449	VERIZON N'WEST-WA	1	224,161,005	223,712,883	201,006,314	214,909,126	208,688,502
522451	WESTERN WAHAKIYAKUM	2	3,729,977	3,880,628	4,083,827	4,393,833	4,203,921
522452	WHIDBEY TEL CO.	2	42,530,997	42,739,311	42,033,776	41,722,567	40,855,596
522453	YCOM NETWORKS, INC.	2	30,011,344	31,583,287	34,265,882	33,995,935	34,481,521
525161	QWEST CORP-WA	1	7,158,152,511	6,377,398,205	6,061,647,947	5,703,106,043	5,132,168,165
	WEST VIRGINIA Total		3,427,114,373	3,423,695,942	3,421,975,218	3,241,321,073	3,077,617,368
200256	ARMSTRONG OF WV	2	6,719,665	6,821,588	7,279,875	8,074,413	8,486,818
200257	SPRUCE KNOB SENECA	2	2,979,338	3,206,460	3,494,021	3,598,005	3,495,424
200258	WAR ACQ. DBA WAR TEL	A	7,654,020	7,772,169	8,596,740	9,465,803	9,216,271
200259	HARDY TELECOM	2	11,019,583	12,492,494	12,290,080	13,205,182	13,492,317
200267	ARMSTRONG TEL. CO.	2	11,259,736	11,283,873	11,664,632	12,563,049	11,939,236
200271	CITIZENS-FRONTIER-WV	2	81,226,083	85,353,001	91,643,523	91,158,234	92,250,991
200277	WEST SIDE TEL-WV	2	7,967,138	8,629,470	8,168,151	8,699,711	7,917,415
204338	CITIZENS-FRONTIER-WV	2	119,652,484	122,327,941	128,871,687	124,396,176	124,311,661
204339	CITIZENS-FRONTIER-WV	2	358,183,661	378,964,049	406,604,213	388,124,789	366,620,497
205050	VERIZON W VA INC.	1	2,820,452,665	2,786,844,897	2,743,362,296	2,582,035,711	2,439,886,738
	WISCONSIN Total		8,315,809,003	7,421,033,114	7,051,302,105	6,890,586,648	6,293,769,875
330841	CENTURYTEL-MW-WI(CENCOM)	2	72,927,008	76,225,062	75,568,755	70,375,069	65,345,867
330842	AMERY TELCOM, INC.	A	22,572,872	23,282,851	24,465,957	22,324,794	20,046,803
330843	AMHERST TEL CO	A	11,178,559	11,104,014	11,109,245	10,815,150	9,966,696
330844	BADGER TELECOM, INC.	2	11,388,783	10,972,758	11,665,566	13,629,962	15,065,747
330846	BALDWIN TELECOM	A	17,629,727	17,943,614	17,660,075	17,037,217	15,135,582
330847	BELMONT TEL CO	A	1,944,618	1,845,412	1,819,695	1,810,392	1,658,056
330848	BERGEN TEL CO	A	882,922	833,492	748,124	860,036	937,852
330849	BLACK EARTH TEL CO	A	2,600,302	2,593,823	2,617,935	2,527,420	2,576,877
330850	BLOOMER TEL CO	A	8,741,662	7,742,438	7,032,870	6,784,601	6,131,582
330851	BONDUEL TEL CO	A	2,273,313	2,410,171	2,451,677	2,717,785	3,083,945
330855	BRUCE TEL CO, INC	2	5,119,162	5,035,296	4,967,940	4,902,610	4,868,332
330856	BURLINGTON B&W	A	12,573,776	12,027,016	11,509,115	10,923,764	10,845,883
330857	CENTURYTEL-MW-WI(CASCO)	2	2,612,876	2,909,205	2,629,674	2,097,758	2,017,823
330859	CENTRAL STATE TEL CO	2	16,209,684	16,552,023	17,191,680	18,443,553	19,863,438
330860	CHEQUAMEGON COM COOP	2	28,045,015	27,598,314	29,616,240	30,572,433	29,939,311
330861	CHIBARDUN TEL COOP	2	19,272,772	18,195,491	15,725,753	16,170,958	15,297,301
330863	CITIZENS TEL COOP-WI	2	5,957,530	5,957,117	6,212,825	5,747,029	5,054,331
330865	CLEAR LAKE TEL CO-WI	A	5,199,406	5,007,493	5,197,762	4,946,848	4,767,672
330866	COCHRANE COOP TEL CO	A	4,282,559	4,033,853	3,946,993	4,208,209	3,461,762
330868	COON VALLEY FARMERS	A	5,093,813	5,216,053	5,133,060	5,199,747	5,118,964
330870	RHINELNDR-FRONTIER	2	6,706,953	7,389,636	7,255,610	7,192,607	6,402,390
330872	CUBA CITY EXCHANGE	A	5,126,714	4,968,365	4,779,057	4,647,441	4,364,571
330875	DICKEYVILLE TEL CORP	A	3,320,385	2,788,967	2,869,761	2,664,135	2,742,007
330877	CENTURYTEL-FAIRWATER	2	3,090,365	2,591,193	2,657,749	2,430,068	2,135,099
330879	FARMERS INDEPENDENT	A	11,353,969	11,837,580	12,176,709	11,439,783	10,306,056
330880	FARMERS TEL CO - WI	A	16,095,297	13,656,446	13,708,323	13,537,784	13,561,599
330881	MID-PLAINS TEL CO	A	104,477,224	98,437,842	96,912,763	122,387,992	139,195,047
330884	CENTURYTEL-FORESTVIL	2	4,137,381	4,132,658	4,126,180	4,171,645	3,551,666
330886	VERIZON NORTH-WI	1	993,454,898	947,874,928	937,960,264	883,816,094	781,092,891

Table 8.4
Total ILEC Interstate Access Minutes by Study Area

Study Area ID Code	Study Area Name	Type	2002	2003	2004	2005	2006
	WISCONSIN Cont.						
330889	HAGER TELECOM INC.	A	7,067,531	6,685,348	7,074,277	7,108,521	6,172,283
330891	RHINELANDER-FRONTIER	2	16,498,875	13,284,016	12,636,138	12,319,758	11,040,430
330892	HILLSBORO TEL CO	A	4,480,045	3,870,912	3,424,430	3,724,308	3,613,593
330895	CENTURYTEL-WISCONSIN	2	210,434,751	193,161,824	170,120,371	160,815,008	148,167,890
330896	LAKEFIELD TEL CO	A	3,280,102	3,509,783	3,966,611	3,727,824	3,316,395
330898	CENTURYTEL LARSEN	2	6,489,820	5,964,587	5,608,713	5,331,420	4,570,542
330899	LA VALLE TEL COOP	A	4,257,172	4,235,914	4,252,175	4,384,349	3,970,574
330900	LEMONWEIR VALLEY TEL	A	8,029,852	8,053,203	8,024,110	7,183,114	6,475,327
330902	LUCK TEL CO	A	8,051,976	8,154,809	8,367,401	8,328,342	7,220,824
330905	MANAWA TEL CO	A	5,194,403	4,971,334	4,857,208	4,835,667	4,557,207
330908	MARQUETTE-ADAMS COOP	2	9,959,299	9,339,941	9,208,203	9,184,268	8,677,378
330909	MIDWAY TEL CO	2	13,817,891	13,844,653	17,398,624	18,145,595	18,265,909
330910	MILLTOWN MUTUAL TEL	2	7,763,293	7,768,833	7,503,051	7,751,415	6,802,845
330912	FRONTIER-MONDOVI	2	6,975,566	6,810,669	6,705,504	6,602,205	6,160,749
330913	CENTURYTEL MONROE	2	41,672,167	48,055,814	45,903,178	42,045,678	39,789,379
330914	EASTCOAST TELECOM	A	9,688,757	9,256,635	10,282,271	9,820,296	9,683,405
330915	MOSINEE TEL CO	A	14,215,752	14,310,200	13,684,110	13,298,939	11,548,243
330916	MOUNT HOREB TEL CO	2	10,428,484	10,738,904	10,541,026	9,615,455	8,927,740
330917	MT VERNON TEL CO	2	29,308,839	29,623,371	30,340,537	30,386,036	30,483,674
330918	NELSON TEL COOP	2	11,449,492	11,910,748	11,224,556	11,535,630	9,386,264
330920	NIAGARA TEL CO	2	13,193,194	14,832,558	15,158,197	14,892,975	16,268,038
330922	CENTURYTEL-MW-WI/NW	2	229,281,431	221,583,863	202,658,388	190,627,456	165,136,913
330924	CENTURYTEL-MW-KENDAL	2	237,661,718	233,059,226	232,645,541	216,785,941	195,479,303
330925	BAYLAND TEL CO	A	5,082,971	4,969,731	4,680,627	4,701,724	4,508,681
330930	GRANTLAND TELECOM	A	7,169,522	7,427,870	8,514,624	7,857,841	7,961,148
330931	CENTURYTEL-SO WI	2	16,069,732	14,496,003	14,765,735	14,761,731	12,540,629
330934	CENTURYTEL-MW-WI(PLATTEVILLE)	2	26,847,068	23,210,469	22,375,568	21,096,190	19,474,679
330936	INDIANHEAD TEL CO	2	7,147,621	7,855,340	7,096,552	7,003,812	6,578,195
330937	PRICE COUNTY TEL CO	2	16,020,696	16,021,368	13,591,303	13,100,280	11,477,910
330938	NORTHEAST TEL CO	A	21,508,489	22,088,368	20,592,960	20,654,332	21,012,318
330940	RHINELANDER-FRONTIER	2	38,147,832	35,711,419	35,641,960	33,948,961	30,307,975
330941	RHINELANDER-FRONTIER	2	3,092,352	3,223,859	3,506,090	3,391,570	3,157,173
330942	RICHLAND-GRANT COOP	2	7,986,398	8,233,764	8,616,916	8,580,911	7,990,341
330943	RIVERSIDE TELECOM	A	6,864,909	6,244,533	6,809,129	6,702,471	5,968,989
330944	FRONTIER-ST.CROIX	A	35,628,911	35,123,378	35,591,035	33,749,453	30,007,860
330945	SCANDINAVIA TEL CO	A	9,183,751	5,418,181	5,758,982	5,716,920	5,252,707
330946	SHARON TEL CO	A	4,772,493	4,819,739	4,666,461	4,968,518	4,687,147
330949	SIREN TEL CO, INC	A	7,514,499	7,492,706	7,814,920	7,516,002	6,844,379
330950	CENTURYTEL-NW WI	2	73,271,813	75,123,020	77,447,447	75,194,302	68,322,847
330951	SOMERSET TEL CO	A	10,909,949	11,931,729	13,006,724	12,591,013	11,198,905
330952	SE TEL OF WISCONSIN	2	21,359,191	20,294,981	19,605,215	19,284,221	19,347,621
330953	SPRING VALLEY TEL CO	2	3,839,550	4,048,433	4,007,632	3,975,255	3,579,594
330954	STOCKBRIDGE & SHERWD	2	5,026,605	5,010,690	5,220,529	5,205,238	5,568,009
330955	STATE LONG DISTANCE	A	26,308,616	26,459,830	27,324,018	26,941,928	24,507,267
330956	CENTURYTEL-NORTH WI	2	40,391,282	38,389,105	39,776,903	38,748,846	33,663,465
330958	TENNEY TEL CO	2	3,521,894	3,259,218	3,281,093	3,361,705	3,372,108
330959	CENTURYTEL-MW-WI(THORP)	2	5,978,685	5,903,930	5,846,092	5,981,750	5,804,665
330960	TRI-COUNTY COMM COOP	A	9,109,314	9,760,938	10,004,695	10,122,351	9,256,197
330962	UNION TEL CO	A	11,747,576	11,319,849	10,689,077	10,729,937	9,612,588
330963	UTELCO, INC	2	44,949,241	44,907,114	51,739,973	58,542,146	60,082,344
330964	FRONTIER-WISCONSIN	2	48,850,588	51,384,111	54,485,688	53,241,808	49,791,929
330966	VERNON TEL COOP	A	19,853,220	21,751,342	21,554,036	21,070,505	17,685,959
330967	FRONTIER OF VIROQUA	A	9,148,289	8,894,053	9,451,639	9,106,847	8,493,036
330968	WAUNAKEE TEL CO	A	16,205,628	15,772,259	15,770,751	15,500,264	15,077,417
330970	CENTURYTEL-MW-WI	A	18,723,405	17,424,794	16,389,422	15,479,517	13,932,362
330971	W. WISCONSIN TELCOM	2	20,400,167	19,972,978	20,204,859	19,780,428	18,793,829
330973	WITTENBERG TEL CO	2	5,645,623	5,060,153	4,940,874	5,326,387	5,541,250
330974	WOOD COUNTY TEL CO	2	78,506,597	76,350,684	76,004,741	68,933,430	57,117,535
331155	TELEPHONE USA OF WI	2	177,903,350	166,591,058	166,768,200	165,826,908	147,958,391
331159	CENTURYTEL-CENTRL WI	2	162,666,879	150,785,700	147,558,852	150,071,981	134,108,937
335220	WISCONSIN BELL	1	4,974,984,352	4,194,110,161	3,868,898,806	3,798,986,081	3,462,933,434
	WYOMING Total		1,249,514,522	1,122,911,645	1,091,810,333	1,077,118,660	996,713,021
511595	UTC OF THE WEST-WY	2	31,997,321	30,192,806	30,292,058	29,652,289	26,645,311
512251	RANGE TEL COOP - WY	2	79,610,376	75,345,959	73,961,480	71,032,761	68,815,876
512289	CHUGWATER TEL CO	2	1,470,578	907,961	1,134,772	1,054,483	935,461
512290	ALL WEST COMM.-WY	2	2,934,548	2,597,220	2,027,397	1,784,460	1,957,094

**Table 8.4
Total ILEC Interstate Access Minutes by Study Area**

Study Area ID Code	Study Area Name	Type	2002	2003	2004	2005	2006
	WYOMING Cont.						
512291	DUBOIS TEL EXCHANGE	2	9,969,937	9,881,362	10,194,957	10,664,097	10,596,910
512295	SILVER STAR TEL-WY	2	13,862,776	14,468,978	14,475,927	15,044,298	15,873,362
512296	TRI COUNTY TEL ASSN	2	29,713,521	27,896,797	28,317,326	26,711,980	21,271,401
512297	UNION TELEPHONE CO	2	32,402,576	32,440,633	41,182,731	75,717,427	91,097,168
512299	CENTURYTEL OF WY.	2	22,267,263	23,327,822	23,701,345	24,582,756	25,300,379
515108	QWEST CORP-WY	1	1,025,285,626	905,852,107	866,522,340	820,874,109	734,220,059
	Total Tier 1 Cost Companies	1	442,177,210,762	399,459,557,704	377,752,314,905	357,001,877,002	336,978,191,061
	Total Tier 2 Cost Companies	2	38,369,671,581	38,386,542,595	38,488,200,949	37,858,887,242	35,516,135,503
	Total Cost Companies		480,546,882,343	437,846,100,299	416,240,515,854	394,860,764,244	372,494,326,564
	Total Average Schedule Companies	A	6,095,457,083	6,087,858,962	6,077,972,707	6,150,663,870	6,746,067,940
	Industry Total		486,642,339,426	443,933,959,261	422,318,488,561	401,011,428,114	379,240,394,504

**Table 8.5
State Code Reference**

SORTED BY STATE ALPHABETICALLY		SORTED BY STATE CODE NUMERICALLY	
STATE	STATE CODE	STATE CODE	STATE
ALABAMA	25	10	MAINE
ALASKA	61	11	MASSACHUSETTS
AMERICAN SAMOA	67	12	NEW HAMPSHIRE
ARIZONA	45	13	CONNECTICUT
ARKANSAS	40	14	VERMONT
CALIFORNIA	54	15	NEW YORK
COLORADO	46	16	NEW JERSEY
CONNECTICUT	13	17	PENNSYLVANIA
DELAWARE	56	18	MARYLAND
DISTRICT OF COLUMBIA	57	19	VIRGINIA
FLORIDA	21	20	WEST VIRGINIA
GEORGIA	22	21	FLORIDA
GUAM	66	22	GEORGIA
HAWAII	62	23	NORTH CAROLINA
IDAHO	47	24	SOUTH CAROLINA
ILLINOIS	34	25	ALABAMA
INDIANA	32	26	KENTUCKY
IOWA	35	27	LOUISIANA
KANSAS	41	28	MISSISSIPPI
KENTUCKY	26	29	TENNESSEE
LOUISIANA	27	30	OHIO
MAINE	10	31	MICHIGAN
MARYLAND	18	32	INDIANA
MASSACHUSETTS	11	33	WISCONSIN
MICHIGAN	31	34	ILLINOIS
MINNESOTA	36	35	IOWA
MISSISSIPPI	28	36	MINNESOTA
MISSOURI	42	37	NEBRASKA
MONTANA	48	38	NORTH DAKOTA
NEBRASKA	37	39	SOUTH DAKOTA
NEVADA	55	40	ARKANSAS
NEW HAMPSHIRE	12	41	KANSAS
NEW JERSEY	16	42	MISSOURI
NEW MEXICO	49	43	OKLAHOMA
NEW YORK	15	44	TEXAS
NORTH CAROLINA	23	45	ARIZONA
NORTH DAKOTA	38	46	COLORADO
NORTHERN MARIANA ISLANDS	65	47	IDAHO
OHIO	30	48	MONTANA
OKLAHOMA	43	49	NEW MEXICO
OREGON	53	50	UTAH
PENNSYLVANIA	17	51	WYOMING
PUERTO RICO	63	52	WASHINGTON
RHODE ISLAND	58	53	OREGON
SOUTH CAROLINA	24	54	CALIFORNIA
SOUTH DAKOTA	39	55	NEVADA
TENNESSEE	29	56	DELAWARE
TEXAS	44	57	DISTRICT OF COLUMBIA
UTAH	50	58	RHODE ISLAND
VERMONT	14	61	ALASKA
VIRGIN ISLANDS	64	62	HAWAII
VIRGINIA	19	63	PUERTO RICO
WASHINGTON	52	64	VIRGIN ISLANDS
WEST VIRGINIA	20	65	NORTHERN MARIANA ISLANDS
WISCONSIN	33	66	GUAM
WYOMING	51	67	AMERICAN SAMOA

9. Quality of Service

Introduction

This section summarizes various kinds of service quality data filed by the regional Bell operating companies, Embarq (formerly Sprint) and other price-cap regulated incumbent local exchange carriers for calendar year 2006.¹ The data track the quality of service provided to both retail customers (business and residential) and access customers (interexchange carriers).

The Commission does not impose service quality standards on communications common carriers. Rather, the Commission annually monitors quality of service data submitted by incumbent local exchange carriers that are regulated as price-cap carriers. The Commission summarizes these data and periodically publishes a report on quality of service trends.² The tables included in this section present comparative data on key company performance indicators. These include objective indicators of installation and maintenance performance, switch outages and trunk blocking performance. The tables also present data on customer perceptions of service, as well as the level of consumer complaints.

Background

At the end of 1983, anticipating AT&T's imminent divestiture of its local operating companies, the Commission directed the Common Carrier Bureau³ to establish a monitoring

-
- 1 In February 1992, United Telecommunications Inc. became Sprint Corporation (Local Division); and in March 1993, Sprint Corporation acquired Centel Corporation. Recently Sprint spun off its Local Division as a new company named Embarq. Bell Atlantic and NYNEX merged in August 1997, and then merged with GTE in 2000. Verizon Communications is shown separately for GTE, Verizon North (the former NYNEX companies), and Verizon South (the former Bell Atlantic Companies). Pacific Telesis, Ameritech, and SNET are shown separately despite the merger of SBC and Pacific Telesis in April 1997, SBC and SNET in October 1998, and SBC and Ameritech in October 1999. Following the merger of SBC and AT&T, the name SBC was changed to AT&T. More recently AT&T acquired BellSouth.
 - 2 The latest report, which covers data for 2005, was released February 27, 2007. *See* Industry Analysis and Technology Division, Wireline Competition Bureau, Federal Communications Commission, *Quality of Service of Incumbent Local Exchange Carriers* (February 2007). This report includes data revisions that were received after the cutoff date for data in this Monitoring Report. It also includes an analysis of the quality of the data and the significance of changes over time. It can be found on the Commission's website at www.fcc.gov/wcb/stats under the file name QUAL05.ZIP.
 - 3 As the result of a reorganization in March 2002, the Wireline Competition Bureau now performs Common Carrier Bureau functions described in this section. In this section, references to the Common Carrier Bureau apply to activities prior to the above date.

program that would provide a basis for detecting adverse trends in Bell operating company network service quality. Subsequently, the Bureau modified the service quality reporting requirements to reduce unnecessary paperwork and to ensure that needed information would be provided in a uniform format. Initially, the data were received twice yearly. The data collected for 1989 and 1990 formed the basis for FCC summary reports published in June 1990 and July 1991, respectively, highlighting five basic elements of quality of service data collected at that time.

With the implementation of price-cap regulation for certain local exchange carriers, the Commission made several major changes to the service quality monitoring program beginning with reports filed in 1991. First, the Commission expanded the class of companies filing reports to include non-Bell carriers that have elected to be subject to price-cap regulation.⁴ These carriers are known as non-mandatory price-cap carriers and most of them are much smaller than the Bell operating companies. Second, it included service quality reports in the Automated Reporting Management Information System (ARMIS).⁵ Finally, the Commission ordered significant changes to the kinds of data these carriers had to report.⁶ Following these developments, the Commission released service quality summary reports in February 1993, March 1994, March 1996, September 1998, December 1999, December 2001, January 2003, February 2004, December 2004, November 2005, and February 2007 that focused on the largest reporting companies.⁷ This section summarizes

-
- 4 *Policy and Rules Concerning Rates for Dominant Carriers*, CC Docket No. 87-313, Second Report and Order, 5 FCC Rcd 6786, 6827-31 (1990) (*LEC Price-Cap Order*) (establishing the current service quality monitoring program and incorporating the service quality reports into the ARMIS program), Erratum, 5 FCC Rcd 7664 (1990), *modified on recon.*, 6 FCC Rcd 2637 (1991), *aff'd sub nom.*, *Nat'l Rural Telecom Ass'n v. FCC*, 988 F.2d 174 (D.C. Cir. 1993). The incumbent local exchange carriers that are rate-of-return regulated are not subject to federal service quality reporting requirements.
 - 5 *LEC Price-Cap Order*, 5 FCC Rcd at 6827-30. The ARMIS database includes a variety of mechanized company financial and infrastructure reports in addition to the quality-of-service reports. Most data are available disaggregated to a study area level which generally represents operations within a given state.
 - 6 *Id.*; *Policy and Rules Concerning Rates for Dominant Carriers*, CC Docket No. 87-313, Memorandum Opinion and Order, 6 FCC Rcd 2974 (1991) (*Service Quality Order*), *recon.*, 6 FCC Rcd 7482 (1991). Previously the Common Carrier Bureau had collected data on five basic service quality measurements from the Bell operating companies. These were customer satisfaction levels, dial tone delay, transmission quality, on time service orders, and percentage of call blocking due to equipment failure.
 - 7 The reports have included data from the mandatory price-cap companies and the largest non-mandatory carriers, GTE and Embarq (formerly Sprint). GTE is now a part of Verizon, a mandatory price-cap carrier. Non-mandatory carriers are not required to file customer satisfaction data that appears in the ARMIS 43-06 report.

current year data from all reporting price-cap companies used in preparation of the summary reports.⁸

In 1996, pursuant to requirements in the Telecommunications Act of 1996,⁹ the Commission reduced the frequency of data reporting for all reports to annual submissions.¹⁰ In May 1997, relevant definitions were clarified further. These changes have been reflected in filed data starting with the 1997 calendar year. The raw data are now filed annually in April of each year.

The Data

The data presented in this section summarize the most recent ARMIS 43-05 and 43-06 carrier reports.¹¹ Tables in this year's summary include data from the regional Bell operating companies, Embarq (formerly Sprint), and all other reporting incumbent local exchange carriers. Tables 9.1(a), 9.2(a), 9.3(a), 9.4 and 9.5 cover data for the Bell operating companies, or mandatory price cap companies, and Tables 9.1(b), 9.2(b) and 9.3(b) cover data for smaller non-mandatory price-cap companies. These companies report quality of service data at a study area level which generally represents operations within a given state. Although the companies provide selected company aggregate data, the tables of this section contain summary data recalculated by FCC staff as the composite aggregate of all study areas for each listed entity. This section also includes a fairly

8 The following smaller non-mandatory price-cap companies that file ARMIS 43-05 data are included in this summary: Century Tel., Cincinnati Bell, Citizens, Citizens Frontier, Iowa Telecom, and Windstream Communications (spun off from Alltel Corp. and merged with Valor Telecommunications). Embarq (formerly Sprint), the largest of the non-mandatory price-cap companies, has been included in prior summaries.

9 Telecommunications Act of 1996, Pub. L. No. 104-104, 110 Stat. 56.

10 Orders implementing filing frequency and other reporting requirement changes associated with implementation of the Telecommunications Act of 1996 are as follows: *Implementation of the Telecommunications Act of 1996: Reform of Filing Requirements and Carrier Classifications*, CC Docket No. 96-193, Order and Notice of Proposed Rulemaking, 11 FCC Rcd 11716 (1996); *Revision of ARMIS Quarterly Report (FCC Report 43-01) et al.*, CC Docket No. 96-193, Order, 11 FCC Rcd 22508 (1996); *Policy and Rules Concerning Rates for Dominant Carriers*, CC Docket No. 87-313, Memorandum Opinion and Order, 12 FCC Rcd 8115 (1997); *Revision of ARMIS Annual Summary Report (FCC Report 43-01) et al.*, AAD No. 95-91, Order, 12 FCC Rcd 21831 (1997).

11 Source data used in preparing this section may be useful for further investigation and can be readily extracted from the ARMIS 43-05 and 43-06 tables on the online database maintained on the FCC website at www.fcc.gov/wcb/eafs. The data are also available from Best Copy and Printing, Inc. at (202) 488-5300. A number of prior-year data summary reports are available through the FCC's Reference Information Center (Courtyard Level) at 445 12th Street, SW, Washington, D.C. 20554.

extensive summary of data about individual switching outages, including outage durations and numbers of lines affected, for which no company calculated summaries are provided. Switch outage data have also been aggregated to the company level for inclusion in the tables.

The company-level quality of service data included in the tables of this section are derived by calculating sums or weighted averages of data reported at the study area level. In particular, where companies report study area information in terms of percentages or average time intervals, this section presents company composites that are calculated by weighting the percentage or time interval figures from all study areas within that company. For example, we weight the percent of commitments met by the corresponding number of orders provided in the filed data.¹²

In the case of outage data summarized in Tables 9.2, and 9.3, we calculate a number of useful statistics from raw data records for individual switches with outages lasting more than two minutes. These statistics include the total number of events lasting more than two minutes, the average outage duration, the average number of outages per hundred switches, the average number of outages per million access lines, and the average outage line-minutes per thousand access lines and per event. The outage line-minutes parameter is a measure that combines both duration and number of lines affected in a single parameter. We derive this parameter from the raw data by multiplying the number of lines involved in each outage by the duration of the outage and summing the resulting values. We then divide the resulting sum by the total number of thousands of access lines or of events to obtain average outage line-minutes per access line and average outage line minutes per event respectively.

The tables contained in this section cover data for 2006. Table 9.1 provides installation, maintenance and customer complaint data. The installation and maintenance data are presented separately for local services provided to end users and access services provided to interexchange carriers. Table 9.2 shows switch downtime and trunk servicing data. Table 9.3 shows outage data by cause. Table 9.4 presents the percentages of residential, small business and large business customers indicating dissatisfaction with BOC installations, repairs and business offices, as determined by BOC customer perception surveys.¹³ Table 9.5 shows the underlying survey sample sizes.

12 Although companies have prepared their own company composites, we have recalculated a number of them from study area data for presentation in the tables to assure that company averages are calculated in a consistent manner. We weight data involving percentages or time intervals in order to arrive at consistent composite data shown in the tables. Parameters used for weighting in this section were appropriate for the composite being calculated and were based on the raw data filed by the carriers but are not necessarily shown in the tables. For example, we calculate composite installation interval data by multiplying the average installation interval at the individual study area level by the number of orders in that study area, summing the results for all study areas, and then dividing that sum by the total number of orders.

13 Customer satisfaction data, collected in the 43-06 report and summarized in Tables 9.4 and 9.5, are required to be reported only by the mandatory price-cap carriers.

More detailed information on the raw data from which this section has been developed may be found on the Commission's ARMIS web page cited earlier. Tables 9.4 and 9.5 were prepared from data filed only by the Bell operating companies in the ARMIS 43-06 report. The statistics presented in Tables 9.4 and 9.5 are straightforward and reflect the data in the format filed. Complete data descriptions are available in several Commission orders.¹⁴

14 *See supra* note 9.

Table 9.1 (a)
Installation, Maintenance, & Customer Complaints
Bell Companies - 2006

	AT&T Ameritech	AT&T BellSouth	AT&T Pacific	AT&T Southwestern	AT&T SNET	Qwest	Verizon North	Verizon South	Verizon GTE
ACCESS SERVICES PROVIDED TO CARRIERS -- SWITCHED ACCESS									
Percent Installation Commitments Met	99.9	100.0	99.0	98.2	100.0	100.0	99.9	99.8	96.9
Average Installation Interval (days)	23.7	19.1	24.2	25.6	19.4	14.5	29.7	18.6	20.6
Average Repair Interval (hours)	5.8	0.5	7.6	3.4	2.2	1.6	5.1	7.6	8.4
ACCESS SERVICES PROVIDED TO CARRIERS -- SPECIAL ACCESS									
Percent Installation Commitments Met	94.7	99.7	95.1	98.1	99.9	96.8	93.1	94.7	92.3
Average Installation Interval (days)	18.1	14.5	15.4	16.0	18.5	6.0	12.8	12.3	9.0
Average Repair Interval (hours)	5.5	3.1	5.9	4.3	3.6	3.2	4.7	3.7	3.9
LOCAL SERVICES PROVIDED TO RESIDENTIAL AND BUSINESS CUSTOMERS									
Percent Installation Commitments Met	98.6	96.9	99.3	99.2	99.7	99.5	98.6	98.6	97.6
Residence	98.6	98.2	99.3	99.3	99.7	99.6	98.7	98.8	97.9
Business	98.6	87.6	99.0	99.0	99.5	98.9	97.9	97.2	95.0
Average Installation Interval (days)	1.5	1.4	1.7	1.2	1.5	0.2	1.2	1.5	0.9
Residence	1.5	1.4	1.6	1.1	1.1	0.2	1.1	1.4	0.9
Business	1.4	1.4	2.2	2.2	2.9	0.4	2.0	2.1	2.1
Average Out of Service Repair Interval (hours)	16.9	19.4	49.9	21.6	32.1	17.6	33.4	40.5	22.2
Residence	17.3	20.6	52.7	22.4	34.4	18.3	36.9	45.6	24.2
Business	14.7	13.9	35.0	17.5	18.1	14.5	19.1	14.5	12.3
Initial Trouble Reports per Thousand Lines	153.8	265.8	101.7	179.8	176.1	111.3	188.8	151.8	176.7
Total MSA	153.4	259.2	100.1	176.4	173.9	125.3	189.9	145.2	170.7
Total Non MSA	157.5	303.8	146.7	195.8	198.7	44.7	178.8	237.3	201.9
Total Residence	217.7	309.4	146.4	218.1	240.7	134.6	241.8	211.1	210.2
Total Business	63.3	166.7	38.5	93.2	65.5	63.7	101.4	64.6	101.3
Troubles Found per Thousand Lines	122.6	183.9	81.1	143.5	120.4	90.0	149.1	117.3	141.5
Repeat Troubles as a Pct. of Trouble Reports	14.6%	17.7%	9.5%	14.3%	13.8%	19.8%	21.1%	22.2%	16.2%
Res. Complaints per Mill. Res. Access Lines	13.4	168.1	75.9	24.2	37.3	100.9	155.5	734.5	280.6
Bus. Complaints per Mill. Bus. Access Lines	3.3	70.1	9.0	5.6	6.1	37.7	33.3	60.1	61.7

NA: Not available

Please refer to text for notes and data qualifications

Table 9.1 (b)
Installation, Maintenance, & Customer Complaints
Other Price-Cap Companies - 2006

	CenturyTel	Cincinnati Bell	Citizens	Citizens Frontier	Embarq	Iowa Telecom	Windstream Alltel	Windstream Valor
ACCESS SERVICES PROVIDED TO CARRIERS -- SWITCHED ACCESS								
Percent Installation Commitments Met	93.5	100.0	89.2	0.8	90.5	62.9	93.0	88.4
Average Installation Interval (days)	18.6	15.8	23.1	11.3	12.8	17.4	5.3	10.2
Average Repair Interval (hours)	35.3	NA	8.8	98.5	1.8	16.9	4.6	3.1
ACCESS SERVICES PROVIDED TO CARRIERS -- SPECIAL ACCESS								
Percent Installation Commitments Met	91.2	97.6	86.9	16.3	93.0	86.9	93.5	86.7
Average Installation Interval (days)	14.0	17.2	14.4	42.3	10.8	1.6	7.5	10.2
Average Repair Interval (hours)	44.1	4.1	12.5	94.9	3.6	22.9	3.6	5.9
LOCAL SERVICES PROVIDED TO RESIDENTIAL AND BUSINESS CUSTOMERS								
Percent Installation Commitments Met	96.7	99.5	93.7	99.2	96.7	97.2	95.9	95.7
Residence	97.1	99.6	93.7	99.2	97.0	97.4	96.3	95.8
Business	95.3	98.8	94.1	98.9	94.5	95.9	91.5	94.8
Average Installation Interval (days)	1.0	2.4	4.9	4.8	1.9	1.4	2.6	2.8
Residence	0.9	2.0	4.2	4.1	1.8	1.4	2.5	2.8
Business	1.5	4.9	6.7	7.8	2.5	1.4	3.1	3.5
Average Out of Service Repair Interval (hours)	9.6	22.0	17.4	16.8	18.5	12.1	14.0	21.0
Residence	9.5	21.8	17.7	17.0	18.7	12.2	14.6	21.9
Business	9.8	17.3	15.6	15.4	16.6	10.6	11.7	18.6
Initial Trouble Reports per Thousand Lines	213.3	119.5	270.3	243.2	220.1	161.1	143.2	426.3
Total MSA	197.9	119.5	NA	216.0	193.5	163.8	126.5	401.4
Total Non MSA	226.9	NA	270.3	270.4	279.1	160.3	157.8	446.1
Total Residence	255.0	154.1	300.1	300.6	272.0	184.7	206.2	506.4
Total Business	93.4	48.6	182.1	125.3	98.6	83.3	47.7	211.8
Troubles Found per Thousand Lines	176.6	111.6	233.0	198.4	153.6	145.8	118.4	392.0
Repeat Troubles as a Pct. of Trouble Reports	27.9%	12.3%	17.4%	10.6%	23.3%	16.7%	15.8%	7.9%
Res. Complaints per Mill. Res. Access Lines	961.3	270.5	860.3	75.6	95.5	0.0	136.4	378.0
Bus. Complaints per Mill. Bus. Access Lines	83.5	88.9	228.1	569.0	25.7	0.0	40.7	150.2

NA: Not available

Please refer to text for notes and data qualifications

Table 9.2 (a)
Switch Downtime & Trunk Blocking
Bell Companies - 2006

	AT&T Ameritech	AT&T BellSouth	AT&T Pacific	AT&T Southwestern	AT&T SNET	Qwest	Verizon North	Verizon South	Verizon GTE
Total Access Lines in Thousands	14,820	18,429	14,767	12,199	1,787	12,082	12,958	17,776	13,187
Total Trunk Groups	818	2,462	1,159	636	90.0	2,462	782	980	1,511
Total Switches	1,438	1,615	778	1,635	167	1,310	1,298	1,351	2,409
Switches with Downtime									
Number of Switches	6	15	15	24	15	131	7	15	78
As a Percentage of Total Switches	0.4%	0.9%	1.9%	1.5%	9.0%	10.0%	0.5%	1.1%	3.2%
Average Switch Downtime in Seconds per Switch*									
For All Events	1.7	11.9	3.4	4.2	59.6	87.7	91.4	5.0	469.8
For Unscheduled Events Over 2 Minutes	1.6	11.5	2.5	3.7	58.3	81.9	91.4	4.8	462.1
For Unscheduled Downtime More Than 2 Minutes									
Number of Occurrences or Events	7	8	6	3	2	19	6	9	71
Events per Hundred Switches	0.5	0.5	0.8	0.2	1.2	1.5	0.5	0.7	2.9
Events per Million Access Lines	0.47	0.43	0.41	0.25	1.12	1.57	0.46	0.51	5.38
Average Outage Duration in Minutes	5.4	38.7	5.3	33.7	81.1	94.2	329.6	11.9	261.3
Average Lines Affected per Event in Thousands	16.4	14.5	39.0	5.3	6.9	1.7	9.4	10.8	1.7
Outage Line-Minutes per Event in Thousands	73.4	87.7	215.0	40.9	550.8	81.8	779.8	165.6	309.9
Outage Line-Minutes per 1,000 Access Lines	34.7	38.1	87.3	10.1	616.6	128.6	361.1	83.9	1,668.7
For Scheduled Downtime More Than 2 Minutes									
Number of Occurrences or Events	0	1	1	0	0	3	0	0	1
Events per Hundred Switches	0.0	0.1	0.1	0.0	0.0	0.2	0.0	0.0	0.0
Events per Million Access Lines	0.00	0.05	0.07	0.00	0.00	0.25	0.00	0.00	0.08
Average Outage Duration in Minutes	NA	5.0	2.2	NA	NA	4.3	NA	NA	3.4
Avg. Lines Affected per Event in Thousands	NA	5.7	83.7	NA	NA	8.5	NA	NA	7.2
Outage Line-Minutes per Event in Thousands	NA	28.4	184.0	NA	NA	30.0	NA	NA	24.3
Outage Line-Minutes per 1,000 Access Lines	0.0	1.5	12.5	0.0	0.0	7.4	0.0	0.0	1.8
% Common Trunk Grps. Exceeding Blocking Objectives	0.00%	4.83%	1.81%	0.31%	0.00%	4.83%	2.43%	3.06%	0.93%

* Aggregate downtime divided by total number of company switches.

NA: Not available

Please refer to text for notes and data qualifications

Table 9.2 (b)
Switch Downtime & Trunk Blocking
Other Price-Cap Companies - 2006

	CenturyTel	Cincinnati Bell	Citizens	Citizens Frontier	Embarq	Iowa Telecom	Windstream Alltel	Windstream Valor
Total Access Lines in Thousands	557	824	1,196	821	6,744	222	742	465
Total Trunk Groups	242	44	247	95	467	0	92	258
Total Switches	187	91	206	67	1,321	267	28	266
Switches with Downtime								
Number of Switches	0	6	5	2	110	8	12	30
As a Percentage of Total Switches	0.0%	6.6%	2.4%	3.0%	8.3%	3.0%	42.9%	11.3%
Average Switch Downtime in Seconds per Switch*								
For All Events	0.0	95.5	826.9	149.6	1,951.1	562.4	26,490.0	3,334.5
For Unscheduled Events Over 2 Minutes	NA	NA	826.9	149.6	2,172.2	563.1	45,489.9	3,180.5
For Unscheduled Downtime More Than 2 Minutes								
Number of Occurrences or Events	0	0	7	2	107	8	68	48
Events per Hundred Switches	0.0	0.0	3.4	3.0	8.1	3.0	242.9	18.0
Events per Million Access Lines	0.00	0.00	5.85	2.44	15.86	36.00	91.63	103.20
Average Outage Duration in Minutes	NA	NA	405.6	83.5	447.0	313.2	312.2	293.8
Average Lines Affected per Event in Thousands	NA	NA	3.0	3.0	8.5	0.4	1.3	0.5
Outage Line-Minutes per Event in Thousands	NA	NA	989.6	267.9	3,731.0	109.7	902.3	117.1
Outage Line-Minutes per 1,000 Access Lines	0.0	0.0	5,789.9	652.8	59,192.0	3,948.8	82,675.6	12,087.4
For Scheduled Downtime More Than 2 Minutes								
Number of Occurrences or Events	0	0	0	0	3	0	4	6
Events per Hundred Switches	0.0	0.0	0.0	0.0	0.2	0.0	14.3	2.3
Events per Million Access Lines	0.00	0.00	0.00	0.00	0.44	0.00	5.39	12.90
Average Outage Duration in Minutes	NA	NA	NA	NA	17.3	NA	124.3	113.8
Avg. Lines Affected per Event in Thousands	NA	NA	NA	NA	3.1	NA	1.6	0.6
Outage Line-Minutes per Event in Thousands	NA	NA	NA	NA	62.0	NA	220.4	60.3
Outage Line-Minutes per 1,000 Access Lines	0.0	0.0	0.0	0.0	27.6	0.0	1,187.9	777.5
% Common Trunk Grps. Exceeding Blocking Objectives	25.21%	4.55%	0.00%	0.00%	5.57%	0.00%	0.00%	0.00%

* Aggregate downtime divided by total number of company switches.

NA: Not available

Please refer to text for notes and data qualifications

Table 9.3 (a)
Switch Downtime Causes -- Outages More Than 2 Minutes in Duration
Bell Companies - 2006

	AT&T Ameritech	AT&T BellSouth	AT&T Pacific	AT&T Southwestern	AT&T SNET	Qwest	Verizon North	Verizon South	Verizon GTE
Total Number of Outages									
1. Scheduled	0	1	1	0	0	3	0	0	1
2. Procedural Errors -- Telco. (Inst./Maint.)	0	0	3	0	0.0	0	0	1	0
3. Procedural Errors -- Telco. (Other)	0	0	0	0	0	0	0	0	0
4. Procedural Errors -- System Vendors	0	0	0	0	0	0	0	0	0
5. Procedural Errors -- Other Vendors	0	0	0	1	2	2	1	0	0
6. Software Design	1	2	0	0	0	0	2	4	2
7. Hardware Design	1	0	0	0	0	0	0	0	0
8. Hardware Failure	5	0	2	2	0	11	3	2	14
9. Natural Causes	0	0	1	0	0	0	0	0	13
10. Traffic Overload	0	0	0	0	0	0	0	0	0
11. Environmental	0	0	0	0	0	0	0	0	0
12. External Power Failure	0	2	0	0	0	4	0	0	19
13. Massive Line Outage	0	0	0	0	0	1	0	0	0
14. Remote	0	1	1	0	0	3	0	0	1
15. Other/Unknown	0	0	0	0	0	0	0	0	3
Total Outage Line-Minutes per Thousand Access Lines									
1. Scheduled	0.0	1.5	12.5	0.0	0.0	7.4	0.0	0.0	1.8
2. Procedural Errors -- Telco. (Inst./Maint.)	0.0	0.0	26.2	0.0	0.0	0.0	0.0	58.8	0.0
3. Procedural Errors -- Telco. (Other)	0.0	10.9	0.0	0.0	0.0	0.0	0.0	0.0	0.0
4. Procedural Errors -- System Vendors	0.0	0.0	0.0	0.0	0.0	0.0	0.0	0.0	0.0
5. Procedural Errors -- Other Vendors	0.0	0.0	0.0	0.8	616.6	7.4	181.9	0.0	0.0
6. Software Design	9.2	10.5	0.0	0.0	0.0	0.0	10.4	7.6	1.2
7. Hardware Design	7.6	0.0	0.0	0.0	0.0	0.0	0.0	0.0	0.0
8. Hardware Failure	17.8	0.0	55.9	9.2	0.0	43.8	168.8	16.4	425.3
9. Natural Causes	0.0	0.0	5.3	0.0	0.0	0.0	0.0	0.0	311.6
10. Traffic Overload	0.0	0.0	0.0	0.0	0.0	0.0	0.0	0.0	0.0
11. Environmental	0.0	0.0	0.0	0.0	0.0	0.0	0.0	0.0	0.0
12. External Power Failure	0.0	16.6	0.0	0.0	0.0	65.8	0.0	0.0	789.2
13. Massive Line Outage	0.0	0.0	0.0	0.0	0.0	10.1	0.0	0.0	0.0
14. Remote	0.0	0.0	0.0	0.0	0.0	1.4	0.0	1.0	109.5
15. Other/Unknown	0.0	0.0	0.0	0.0	0.0	0.0	0.0	0.0	31.9

Please refer to text for notes and data qualifications

Table 9.3 (b)
Switch Downtime Causes -- Outages More Than 2 Minutes in Duration
Other Price-Cap Companies - 2006

	CenturyTel	Cincinnati Bell	Citizens	Citizens Frontier	Embarq	Iowa Telecom	Windstream Alltel	Windstream Valor
Total Number of Outages								
1. Scheduled	0	0	0	0	3	0	4	6
2. Procedural Errors -- Telco. (Inst./Maint.)	0	0	0	0	11	0	2	0
3. Procedural Errors -- Telco. (Other)	0	0	0	0	0	0	0	0
4. Procedural Errors -- System Vendors	0	0	0	0	0	0	0	0
5. Procedural Errors -- Other Vendors	0	0	0	0	2	2	3	0
6. Software Design	0	0	0	0	8	2	4	3
7. Hardware Design	0	0	0	0	0	0	1	0
8. Hardware Failure	0	0	3	1	18	0	13	5
9. Natural Causes	0	0	0	0	12	0	9	2
10. Traffic Overload	0	0	0	0	0	0	0	0
11. Environmental	0	0	0	0	1	0	0	0
12. External Power Failure	0	0	4	1	4	3	6	10
13. Massive Line Outage	0	0	0	0	38	1	11	7
14. Remote	0	0	0	0	3	0	4	6
15. Other/Unknown	0	0	0	0	1	0	3	7
Total Outage Line-Minutes per Thousand Access Lines								
1. Scheduled	0.0	0.0	0.0	0.0	27.6	0.0	1,187.9	777.5
2. Procedural Errors -- Telco. (Inst./Maint.)	0.0	0.0	0.0	0.0	2,153.5	0.0	266.6	0.0
3. Procedural Errors -- Telco. (Other)	0.0	0.0	0.0	0.0	5,281.3	0.0	0.0	0.0
4. Procedural Errors -- System Vendors	0.0	0.0	0.0	0.0	0.0	0.0	0.0	0.0
5. Procedural Errors -- Other Vendors	0.0	0.0	0.0	0.0	2,513.8	352.9	526.1	0.0
6. Software Design	0.0	0.0	0.0	0.0	2,008.1	3,104.2	1,840.4	47.6
7. Hardware Design	0.0	0.0	0.0	0.0	0.0	0.0	67.4	0.0
8. Hardware Failure	0.0	0.0	5,065.3	26.6	9,907.0	0.0	2,456.5	1,378.9
9. Natural Causes	0.0	0.0	0.0	0.0	8,923.7	0.0	70,107.3	603.8
10. Traffic Overload	0.0	0.0	0.0	0.0	0.0	0.0	0.0	0.0
11. Environmental	0.0	0.0	0.0	0.0	298.0	0.0	0.0	0.0
12. External Power Failure	0.0	0.0	724.6	626.3	3,042.9	399.2	441.9	2,447.9
13. Massive Line Outage	0.0	0.0	0.0	0.0	25,030.5	92.4	6,238.8	3,460.8
14. Remote	0.0	0.0	0.0	0.0	24.1	0.0	590.1	3,938.1
15. Other/Unknown	0.0	0.0	0.0	0.0	9.1	0.0	140.3	210.1

Please refer to text for notes and data qualifications

Table 9.4
Customer Perception Surveys - Percent of Customers Dissatisfied
Bell Companies - 2006

	AT&T Ameritech	AT&T BellSouth	AT&T Pacific	AT&T Southwestern	AT&T SNET	Qwest	Verizon North	Verizon South	Verizon GTE
Installations:									
Residential	7.38%	6.25%	6.93%	6.59%	8.29%	3.81%	5.65%	7.60%	7.32%
Small Business	8.88%	10.03%	7.34%	7.63%	8.22%	5.69%	9.31%	12.95%	11.75%
Large Business	1.88%	5.26%	1.57%	1.82%	NA	4.00%	26.09%	19.23%	13.48%
Repairs:									
Residential	9.53%	8.96%	10.89%	9.52%	13.75%	6.41%	20.06%	26.15%	16.43%
Small Business	8.23%	7.47%	8.29%	7.28%	8.55%	6.75%	11.77%	11.54%	9.97%
Large Business	2.01%	6.22%	3.40%	1.32%	NA	4.40%	15.75%	17.52%	13.29%
Business Office:									
Residential	8.34%	7.03%	5.84%	7.34%	9.43%	1.60%	6.24%	7.20%	10.79%
Small Business	6.93%	10.43%	5.57%	6.70%	9.08%	2.29%	6.51%	8.47%	10.09%
Large Business	0.93%	7.12%	6.82%	1.02%	12.09%	1.10%	38.62%	37.02%	26.92%

NA: Not available

Please refer to text for notes and data qualifications

**Table 9.5
Customer Perception Surveys - Sample Sizes
Bell Companies - 2006**

	AT&T Ameritech	AT&T BellSouth	AT&T Pacific	AT&T Southwestern	AT&T SNET	Qwest	Verizon North	Verizon South	Verizon GTE
Installations:									
Residential	10,832	39,188	11,518	10,837	4,828	35,917	20,698	16,304	16,427
Small Business	12,979	41,396	13,313	12,677	2,166	16,769	19,938	15,768	16,737
Large Business	648	6,992	609	688	0	815	161	234	141
Repairs:									
Residential	10,801	27,833	12,002	10,672	2,422	30,966	20,691	15,931	16,809
Small Business	13,212	40,882	12,962	13,096	1,754	26,134	20,223	15,910	16,780
Large Business	620	6,628	581	632	0	5,892	165	234	143
Business Office:									
Residential	21,546	36,938	21,179	21,505	2,896	33,158	9,209	8,822	11,358
Small Business	21,513	10,531	19,143	20,738	1,112	16,629	3,857	3,201	2,954
Large Business	676	590	1,428	726	93	638	145	208	130

Please refer to text for notes and data qualifications

10. Infrastructure

The infrastructure information contained in this section is based upon data collected by the FCC as part of its price-cap monitoring procedures.¹ This summary is intended to highlight changes in the use of technology in the local telephone company plant. The data (ARMIS 43-07 reports²) upon which this infrastructure summary is based are due April 1 for the previous calendar year. This infrastructure section includes data through calendar year 2006.³ The most recent data were due April 1, 2007. Revisions are only included in this section if they are filed early enough for inclusion; however, this section contains revisions to historical data filed subsequent to cutoff dates for last year's summary.

Background

The data items presented here summarize ARMIS Report 43-07, which is filed by local exchange carriers subject to mandatory price-cap regulation. The information contained in this section is for the years 1996 through 2006. Recent changes to our infrastructure data collection process are reflected beginning with filed data for calendar year 2003. A number of items were eliminated from reporting requirements and historical information for these items is no longer shown in this section.⁴ Most of the eliminated items relate to switching technologies that have

-
- 1 *Policy and Rules Concerning Rates For Dominant Carriers*, CC Docket No. 87-313, Second Report and Order, 5 FCC Rcd 6786 (1990) (*LEC Price Cap Order*), Erratum, 5 FCC Rcd 7664 (Com. Car. Bur. 1990); *Policy and Rules Concerning Rates For Dominant Carriers*, CC Docket No. 87-313, Memorandum Opinion and Order, 8 FCC Rcd 7474 (Com. Car. Bur. 1993) (*Service Quality Modifications Order*).
 - 2 ARMIS, an acronym for Automated Reporting Management Information System, is a publicly available repository of financial, plant, demand, and quality-of-service data. Additional infrastructure data are contained in the ARMIS 43-08 report. *See Statistics of Communications Common Carriers*, published annually by the Wireline Competition Bureau's Industry Analysis and Technology Division for a compilation of ARMIS 43-08 infrastructure data.
 - 3 *See Infrastructure of the Local Operating Companies Aggregated to the Holding Company Level*, released April 24, 1995 for data for the years 1989 and 1990. Some of the data for those early years are not a part of this summary and may contain discrepancies that make the early data inconsistent with that of later years. Reports containing data for the early years can be found in the infrastructure section of the Wireline Competition Bureau Statistical Reports Internet site at www.fcc.gov/wcb/stats under the file names INFRA99.ZIP, INFRA98.ZIP, INFRA95.ZIP, and INFRA93.ZIP. More recent reports can be found in Section 10 of earlier versions of this report on the same web page under the section covering the Commission's Federal-State Joint Board Monitoring Reports.
 - 4 Historical information for the entries that are no longer reported can be found in

become obsolete or reflect virtually complete deployment of capabilities such as touch-tone capability. New data are being collected on hybrid copper/fiber interfaces in the network but most of the carriers have requested proprietary treatment for the data. As a result, the data are not provided in this section.

The ARMIS 43-07 reports are filed only by those local exchange companies originally subject to mandatory price-cap regulation--the Bell operating companies (BOCs).⁵ Together, these large companies are estimated to serve about 90% of all incumbents' access lines nationwide. The data are generally filed at the study area level, which typically consists of a company's operations within a state. The state-by-state data are available from the Commission's ARMIS web page at <http://www.fcc.gov/wcb/eafs/>.⁶ This web page has been redesigned and provides more features than were previously available. The information summarized in this section is organized into two sets of tables with the following designations: Table 10.1 shows switching system data. Table 10.2 shows transmission system data. Each set of tables contains segments for each of the regional Bell operating companies (along with Verizon's GTE companies shown separately) with aggregated summary data for all the reporting companies. The data summarized for each holding company reflect the aggregate of data filed for individual states or study areas and should be useful in assessing overall trends. In some cases, refiled data may cause values to differ from prior summary reports. Recent data reflect mergers of GTE and Bell Atlantic, which are now under the name Verizon Communications, the acquisitions by SBC of Ameritech, Pacific Telesis, and Southern New England Telephone, and the subsequent mergers of SBC and BellSouth with AT&T.

Description of the Technologies and Analysis of the Data

The data in the attached tables provide an historical series for a variety of plant elements that illustrate the deployment of technology in the networks of the major local exchange carriers.⁷ The data items provide a picture of the well established technologies in use. This section highlights key trends in the evolution of basic telecommunications infrastructure and illustrates the replacement of older technologies with newer ones. In some cases, older

Monitoring Reports released prior to 2003 and in the reports noted in footnote 3.

5 See footnote 1.

6 To access ARMIS data from www.fcc.gov/wcb/eafs click on the words "download ARMIS data" and select the desired report, table and row(s). To access data instructions and definitions applicable to the 43-07 report click on the words "ARMIS site map" at the top of the second screen and then select the 43-07 report and table desired.

7 A number of irregularities including time series anomalies have been noted in the data. The companies are typically notified of these observed problems and either file revisions or explanations. Revisions are initially made available on the ARMIS database website noted above.

technologies either no longer exist or are in very limited use. This section reflects recent revisions to the ARMIS 43-07 report from which the data in this summary are obtained.⁸

ARMIS data currently collected only cover circuit switches, including remote switches, that provide a dedicated path through the network for the duration of a call, not routers or switches that are used to handle Internet traffic or in connection with frame relay and ATM services that are specifically designed to handle data packets.⁹ Almost all of the major local exchange carrier switches are digital. More than 46 percent of these are ISDN capable. However, the rate at which new ISDN switching capability is being added to the network is considerably lower than it was ten years ago, but the number of ISDN switches has increased in 2006. In 2006, the reported number of equipped ISDN Primary Rate Interfaces increased by about 4.6 percent, from 565,900 to 592,064. ISDN basic rate services remained virtually static with increased use of broadband technologies including xDSL.

A number of transmission elements are included in Table 10.2. Definitions for these elements can be found on the Commissions ARMIS website noted above. These illustrate the rapid development of fiber capacity in terms of terminations, sheath kilometers, and links. The number of sheath kilometers of fiber nearly doubled over the decade 1996-2006, with about 72,423 new fiber sheath kilometers being reported in 2006. During the same period, the number of sheath kilometers of copper remained steady at somewhat over 5 million, and other sheath data, in relative terms, were not significant.

Table 10.2 also highlights the relative magnitude of equipped and working channels. Both copper and fiber working channels have declined in 2005 and 2006. Total interoffice circuit links have steadily declined since 2002. Although circuits connecting local central offices could typically be provided on only two fibers, the economics of fiber deployment have resulted in deployments of typical fiber cables containing more than 40 fibers. This suggests that there is a significant amount of fiber capacity currently unused in the *interoffice* transmission plant.¹⁰

8 *2000 Biennial Regulatory Review – Comprehensive Review of the Accounting Requirements and ARMIS Reporting Requirements for Incumbent Local Exchange Carriers: Phase 2; Amendments to the Uniform System of Accounts for Interconnection; Jurisdictional Separations Reform and Referral to the Federal-State Joint Board; and Local Competition and Broadband Reporting*, CC Docket Nos. 00-199, 99-301, 97-212, 80-286, Report and Order in CC Docket Nos. 00-199, 97-212, and 80-286, Further Notice of Proposed Rulemaking in CC Docket Nos. 00-199, 99-301, and 80-286, 16 FCC Rcd 19911 (2001), *recon pending (Phase 2 Report and Order)*.

9 Remote switches as defined in this report only cover those switches capable of functioning if the host switch fails.

10 A large portion of the cost of fiber deployment is associated with labor and installation rather than with the cable itself. Thus, the incremental cost of installing a larger fiber cable is typically relatively small. This suggests that the sheath-kilometer parameter shown in the attached tables may be a better measure of fiber coverage than fiber

Although the historical level of growth in fiber has been high, its use in the local loop at present appears to be relatively small. The reporting companies included in this section had an installed base of about 245 million copper-pair mainframe terminations in their central offices for local loop use in 2006. In comparison, about 3.5 million fiber strands (associated with loop plant) were terminated in central offices by end-of-year 2006. The data show that the number of these terminations increased by more than 9% during 2006. In 2006 DS-3 terminations on fiber facilities grew by about 20%. Fiber and hybrid copper/fiber systems will likely become increasingly important in the local loop as the number of high-quality copper pairs available to support higher data rate digital services declines.

As noted earlier, the data presented in this section do not include data associated with hybrid fiber/copper interfaces including information on offerings of xDSL services for which the companies requested proprietary treatment.¹¹ Nonetheless the number of ISDN capable lines can be used as an upper bound for potential broadband availability over copper loops, since copper loop characteristics necessary to support ISDN services are also required for xDSL services.¹² Readers interested in more disaggregated information may wish to examine data at a more localized level than presented here.¹³

kilometers. In general, care should be exercised in interpreting aggregate fiber data when determining, for example, whether fiber is concentrated in certain parts of a company's service area with relatively little fiber elsewhere. *See Fiber Deployment Update - End of Year 1998* (released Sept. 9, 1999) at www.fcc.gov/wcb/iatd/stats.html (FIBER98.ZIP) (authored by J. Kraushaar, Industry Analysis and Technology Division, Wireline Competition Bureau, Federal Communications Commission).

11 xDSL (Digital Subscriber Loop) services that are available offer broadband digital capability using special terminal equipment that enhances the capability of existing copper access lines.

12 Table 10.1 includes the number of switch terminations that are available for ISDN and ISDN capable lines. Table 10.2 includes the number of copper loops that are capable of supporting ISDN.

13 Individual study-area data are also available to address more localized issues. This information is available from the ARMIS web page at www.fcc.gov/wcb/eafs/.

Table 10.1
Switching Data
Total - All Companies

	1996	1997	1998	1999	2000	2001	2002	2003	2004	2005	2006
Local Switches	13,583	16,186	16,117	16,261	14,841	14,837	14,051	14,053	14,064	11,997	11,995
Tandems	413	481	493	492	504	517	526	544	568	529	528
Hosts	2,065	2,515	2,471	2,461	2,401	2,338	2,274	2,169	2,156	2,516	2,516
Remotes (Stand Alone Only)	5,654	7,164	7,977	8,103	7,406	7,412	7,383	7,382	7,312	6,520	6,543
Total Switches	13,763	16,414	16,375	16,489	15,041	15,097	14,338	14,377	14,399	12,321	12,315
Analog Stored Program Control	598	540	407	263	184	139	106	84	73	65	64
Digital Stored Program Control	12,770	15,706	15,968	16,226	14,857	14,958	14,231	14,293	14,326	12,256	12,251
Total Number Access Lines in Service (000)	104,934	150,043	155,530	159,364	160,557	155,543	148,292	142,698	136,057	127,026	118,316
Analog Stored Program Control Lines Served	20,746	20,762	15,615	9,848	6,711	4,809	3,254	2,436	1,981	1,566	1,499
Digital Stored Program Control Lines Served	83,901	129,851	140,504	149,694	152,884	149,752	143,632	139,411	134,076	125,460	116,817
Total Switches Equipped w/SS7-394 (InterLATA) Svc.	10,521	13,920	15,152	15,984	14,793	14,954	14,259	14,345	14,366	12,292	12,286
Total Switches Equipped with ISDN	2,773	4,697	5,418	5,775	5,394	5,449	5,712	5,654	5,787	5,694	5,910
Lines with Access to ISDN (000)	67,431	107,501	122,741	129,446	132,358	128,146	123,872	118,653	115,561	107,159	100,053
Basic Rate ISDN (BRI) Interfaces Equipped	1,001,899	1,800,034	2,493,399	2,729,944	2,813,054	3,123,128	2,862,383	2,585,347	2,637,353	2,568,388	2,568,395
Primary Rate ISDN (PRI) Interfaces Equipped	43,110	136,771	235,760	336,620	524,727	771,537	757,170	558,462	567,255	564,900	592,064

Source: ARMIS Report 43-07.

Table 10.1
Switching Data
AT&T Ameritech Companies

	1996	1997	1998	1999	2000	2001	2002	2003	2004	2005	2006
Local Switches	1,410	1,435	1,419	1,432	1,447	1,451	1,455	1,439	1,436	1,439	1,438
Tandems	46	47	51	52	53	55	63	65	87	86	86
Hosts	236	243	236	234	234	235	236	236	236	235	232
Remotes (Stand Alone Only)	743	769	764	775	790	789	790	776	779	781	772
Total Switches	1,456	1,482	1,470	1,485	1,500	1,506	1,518	1,504	1,523	1,525	1,524
Analog Stored Program Control	71	58	46	39	37	34	24	16	8	8	8
Digital Stored Program Control	1,385	1,424	1,424	1,446	1,463	1,472	1,494	1,488	1,515	1,517	1,516
Total Number Access Lines in Service (000)	19,553	20,335	20,790	21,036	20,898	20,074	19,151	18,309	17,287	16,050	14,820
Analog Stored Program Control Lines Served	3,228	2,793	2,193	1,811	1,730	1,491	927	562	276	244	221
Digital Stored Program Control Lines Served	16,324	17,541	18,597	19,225	19,168	18,583	18,224	17,747	17,011	15,806	14,599
Total Switches Equipped w/SS7-394 (InterLATA) Svc.	1,438	1,463	1,451	1,476	1,492	1,496	1,504	1,504	1,523	1,525	1,524
Total Switches Equipped with ISDN	601	695	784	816	822	844	933	863	883	908	906
Lines with Access to ISDN (000)	13,802	15,464	16,804	17,472	17,388	16,814	16,810	16,160	15,531	14,404	13,248
Basic Rate ISDN (BRI) Interfaces Equipped	226,355	180,280	220,867	259,312	271,468	283,600	290,367	282,643	282,159	280,365	280,495
Primary Rate ISDN (PRI) Interfaces Equipped	4,247	14,569	24,800	38,037	53,926	70,542	75,184	75,766	79,519	80,609	81,487

Source: ARMIS Report 43-07.

Table 10.1
Switching Data
AT&T BellSouth Companies

	1996	1997	1998	1999	2000	2001	2002	2003	2004	2005	2006
Local Switches	1,650	1,654	1,653	1,649	1,644	1,642	1,637	1,629	1,625	1,612	1,608
Tandems	70	70	71	71	73	77	77	78	79	78	76
Hosts	297	317	307	306	297	304	305	295	295	292	297
Remotes (Stand Alone Only)	747	766	765	765	776	819	829	877	811	810	839
Total Switches	1,670	1,674	1,673	1,668	1,665	1,665	1,664	1,658	1,653	1,637	1,634
Analog Stored Program Control	130	106	100	83	69	54	44	41	39	31	30
Digital Stored Program Control	1,540	1,568	1,573	1,585	1,596	1,611	1,620	1,617	1,614	1,606	1,604
Total Number Access Lines in Service (000)	22,019	23,080	23,909	24,458	24,558	23,756	22,955	22,206	21,317	19,944	18,740
Analog Stored Program Control Lines Served	4,020	3,746	3,536	2,972	2,362	1,729	1,309	1,154	1,030	699	699
Digital Stored Program Control Lines Served	17,999	19,334	20,373	21,486	22,197	22,027	21,646	21,052	20,287	19,244	18,041
Total Switches Equipped w/SS7-394 (InterLATA) Svc.	1,652	1,674	1,673	1,668	1,665	1,665	1,664	1,658	1,653	1,637	1,634
Total Switches Equipped with ISDN	518	584	596	645	691	678	697	701	809	811	781
Lines with Access to ISDN (000)	12,948	14,894	15,980	17,413	18,396	17,660	17,457	16,927	17,536	16,607	15,472
Basic Rate ISDN (BRI) Interfaces Equipped	122,043	167,512	183,458	202,391	223,294	228,898	230,066	269,254	281,088	246,880	273,280
Primary Rate ISDN (PRI) Interfaces Equipped	9,154	21,389	33,564	51,669	72,347	85,983	81,328	81,682	86,399	86,185	86,315

Source: ARMIS Report 43-07.

Table 10.1
Switching Data
AT&T Pacific Telesis Companies

	1996	1997	1998	1999	2000	2001	2002	2003	2004	2005	2006
Local Switches	833	810	801	799	778	781	779	779	778	779	778
Tandems	20	21	24	24	24	31	31	31	35	35	35
Hosts	114	135	121	116	189	114	114	116	116	115	115
Remotes (Stand Alone Only)	310	364	361	350	361	360	358	359	357	357	357
Total Switches	853	830	824	822	802	812	810	807	813	814	813
Analog Stored Program Control	72	49	38	17	0	0	0	0	0	0	0
Digital Stored Program Control	781	781	786	805	802	812	810	807	813	814	813
Total Number Access Lines in Service (000)	16,460	17,155	18,158	18,285	18,236	17,788	17,248	16,693	16,156	15,589	14,767
Analog Stored Program Control Lines Served	3,354	2,422	1,825	754	0	0	0	0	0	0	0
Digital Stored Program Control Lines Served	13,106	14,733	16,333	17,531	18,236	17,788	17,248	16,693	16,156	15,589	14,767
Total Switches Equipped w/SS7-394 (InterLATA) Svc.	794	791	803	796	778	812	810	807	813	814	813
Total Switches Equipped with ISDN	473	531	551	574	574	562	560	588	592	592	592
Lines with Access to ISDN (000)	11,895	13,632	15,134	16,529	17,589	16,966	16,427	16,251	15,759	15,201	14,388
Basic Rate ISDN (BRI) Interfaces Equipped	304,182	314,003	468,493	489,369	421,744	630,816	615,934	347,052	339,563	339,695	339,745
Primary Rate ISDN (PRI) Interfaces Equipped	13,448	20,125	31,345	47,794	49,712	94,742	54,902	34,378	34,926	35,040	57,074

Source: ARMIS Report 43-07.

Table 10.1
Switching Data
AT&T Southern New England

	1996	1997	1998	1999	2000	2001	2002	2003	2004	2005	2006
Local Switches					139	137	136	161	161	160	167
Tandems					6	1	6	7	7	7	7
Hosts					79	81	32	30	30	30	28
Remotes (Stand Alone Only)					71	56	73	82	82	81	88
Total Switches					139	137	136	165	168	167	174
Analog Stored Program Control					3	0	0	0	0	0	0
Digital Stored Program Control					136	137	136	165	168	167	174
Total Number Access Lines in Service (000)					2,450	2,334	2,258	2,173	2,069	1,941	1,787
Analog Stored Program Control Lines Served					125	0	0	0	0	0	0
Digital Stored Program Control Lines Served					2,325	2,334	2,258	2,173	2,069	1,941	1,787
Total Switches Equipped w/SS7-394 (InterLATA) Svc.					141	137	136	165	168	167	174
Total Switches Equipped with ISDN					74	101	137	103	107	106	105
Lines with Access to ISDN (000)					1,845	2,031	2,030	1,870	1,776	1,660	1,524
Basic Rate ISDN (BRI) Interfaces Equipped					40,569	38,423	43,254	51,076	51,138	50,348	50,122
Primary Rate ISDN (PRI) Interfaces Equipped					92,208	169,488	192,720	8,465	8,413	8,390	8,490

Source: ARMIS Report 43-07.

Table 10.1
Switching Data
AT&T Southwestern Bell Companies

	1996	1997	1998	1999	2000	2001	2002	2003	2004	2005	2006
Local Switches	1,670	1,690	1,644	1,658	1,663	1,660	1,652	1,658	1,654	1,639	1,635
Tandems	60	60	67	56	69	70	70	71	68	67	67
Hosts	241	267	230	228	229	230	244	245	246	246	245
Remotes (Stand Alone Only)	1,077	1,077	1,158	1,163	1,152	1,150	1,150	1,101	1,093	1,079	1,074
Total Switches	1,730	1,750	1,711	1,727	1,715	1,716	1,722	1,728	1,722	1,706	1,702
Analog Stored Program Control	162	136	115	88	67	46	34	23	23	23	23
Digital Stored Program Control	1,568	1,614	1,596	1,639	1,648	1,670	1,688	1,705	1,699	1,683	1,679
Total Number Access Lines in Service (000)	14,104	15,306	15,872	16,287	16,411	15,842	15,294	14,670	13,912	13,034	12,199
Analog Stored Program Control Lines Served	5,657	5,055	4,119	3,107	2,246	1,448	963	652	615	569	531
Digital Stored Program Control Lines Served	8,447	10,251	11,753	13,180	14,165	14,394	14,331	14,018	13,297	12,465	11,668
Total Switches Equipped w/SS7-394 (InterLATA) Svc.	1,597	1,724	1,707	1,724	1,713	1,713	1,722	1,728	1,722	1,706	1,702
Total Switches Equipped with ISDN	331	331	360	428	441	461	472	479	498	497	497
Lines with Access to ISDN (000)	9,440	10,577	13,361	12,158	12,169	12,056	11,241	10,721	10,069	9,361	8,726
Basic Rate ISDN (BRI) Interfaces Equipped	104,604	185,018	225,427	267,190	281,459	310,326	308,501	309,907	309,172	304,893	306,233
Primary Rate ISDN (PRI) Interfaces Equipped	6,150	15,434	31,570	46,533	59,513	68,236	68,793	71,035	70,860	68,395	72,129

Source: ARMIS Report 43-07.

**Table 10.1
Switching Data
Qwest Companies**

	1996	1997	1998	1999	2000	2001	2002	2003	2004	2005	2006
Local Switches	1,521	1,441	1,446	1,428	1,400	1,354	1,337	1,322	1,323	1,319	1,311
Tandems	51	51	51	51	53	51	56	56	56	56	56
Hosts	248	249	253	251	245	231	226	217	219	218	216
Remotes (Stand Alone Only)	852	781	786	752	733	680	651	631	630	630	626
Total Switches	1,534	1,458	1,441	1,414	1,363	1,351	1,336	1,337	1,337	1,334	1,326
Analog Stored Program Control	146	95	71	20	1	1	0	0	0	0	0
Digital Stored Program Control	1,387	1,363	1,370	1,394	1,362	1,350	1,336	1,337	1,337	1,334	1,326
Total Number Access Lines in Service (000)	15,405	16,132	16,859	17,449	17,626	16,664	15,682	14,277	13,425	12,817	12,082
Analog Stored Program Control Lines Served	4,245	3,574	2,501	636	30	28	0	0	0	0	0
Digital Stored Program Control Lines Served	11,159	13,286	14,948	16,991	16,634	15,654	14,277	13,425	13,425	12,817	12,082
Total Switches Equipped w/SS7-394 (InterLATA) Svc.	1,143	1,346	1,350	1,340	1,311	1,311	1,312	1,315	1,315	1,311	1,303
Total Switches Equipped with ISDN	327	557	583	623	603	587	635	638	638	636	852
Lines with Access to ISDN (000)	9,668	11,189	12,522	14,611	14,082	13,153	12,575	11,806	11,806	11,245	11,055
Basic Rate ISDN (BRI) Interfaces Equipped	146,570	165,733	167,623	176,696	174,079	199,302	201,232	195,674	195,674	195,729	193,070
Primary Rate ISDN (PRI) Interfaces Equipped	2,734	4,867	6,112	7,822	11,046	61,993	65,672	67,908	67,908	67,912	68,303

Source: ARMIS Report 43-07.

Table 10.1
Switching Data
Verizon - Bell Atlantic Companies

	1996	1997	1998	1999	2000	2001	2002	2003	2004	2005	2006
Local Switches		2,703	2,616	2,636	2,634	2,622	2,623	2,628	2,639	2,636	2,649
Tandems		67	67	74	76	81	87	102	101	100	100
Hosts		365	369	381	386	382	464	375	371	372	374
Remotes (Stand Alone Only)		1,447	1,405	1,437	1,435	1,424	1,424	1,441	1,445	1,438	1,447
Total Switches		2,737	2,652	2,682	2,683	2,675	2,682	2,705	2,702	2,712	2,719
Analog Stored Program Control		86	37	16	7	4	4	4	3	3	3
Digital Stored Program Control		2,651	2,615	2,666	2,676	2,671	2,677	2,701	2,699	2,709	2,716
Total Number Access Lines in Service (000)		39,714	40,838	41,833	41,669	40,582	38,810	38,003	36,105	33,520	30,734
Analog Stored Program Control Lines Served		2,975	1,442	568	218	112	55	67	60	54	48
Digital Stored Program Control Lines Served		36,739	39,396	41,266	41,451	40,469	38,754	37,936	36,045	33,466	30,686
Total Switches Equipped w/SS7-394 (InterLATA) Svc.		2,707	2,641	2,671	2,672	2,664	2,682	2,704	2,700	2,706	2,713
Total Switches Equipped with ISDN		1,220	1,298	1,304	1,305	1,303	1,328	1,308	1,289	1,301	1,295
Lines with Access to ISDN (000)		31,125	34,367	36,336	36,825	35,636	34,012	32,010	30,667	27,567	25,001
Basic Rate ISDN (BRI) Interfaces Equipped		660,542	1,088,060	1,167,022	1,226,934	1,258,543	1,003,709	966,634	1,015,554	996,472	933,795
Primary Rate ISDN (PRI) Interfaces Equipped		43,922	71,983	97,177	123,323	150,029	149,282	151,276	149,131	150,081	149,513

Source: ARMIS Report 43-07.

Table 10.1
Switching Data
Verizon - GTE Companies

	1996	1997	1998	1999	2000	2001	2002	2003	2004	2005	2006
Local Switches	6,499	6,453	6,538	6,659	5,136	5,190	4,432	4,437	4,448	2,413	2,409
Tandems	166	165	162	164	150	151	136	134	135	100	101
Hosts	929	939	955	945	742	761	653	655	643	1,008	1,009
Remotes (Stand Alone Only)	1,925	1,960	2,738	2,861	2,088	2,134	2,108	2,115	2,115	1,344	1,340
Total Switches	6,520	6,483	6,604	6,691	5,174	5,235	4,470	4,473	4,481	2,426	2,423
Analog Stored Program Control	17	10	0	0	0	0	0	0	0	0	0
Digital Stored Program Control	6,109	6,305	6,604	6,691	5,174	5,235	4,470	4,473	4,481	2,426	2,423
Total Number Access Lines in Service (000)	17,393	18,321	19,105	20,015	18,709	18,503	16,894	16,366	15,785	14,131	13,187
Analog Stored Program Control Lines Served	242	197	0	0	0	0	0	0	0	0	0
Digital Stored Program Control Lines Served	16,866	17,966	19,105	20,015	18,709	18,503	16,894	16,366	15,785	14,131	13,187
Total Switches Equipped w/SS7-394 (InterLATA) Svc.	3,897	4,215	5,527	6,309	5,021	5,156	4,429	4,464	4,472	2,426	2,423
Total Switches Equipped with ISDN	523	779	1,246	1,385	884	913	950	974	971	843	882
Lines with Access to ISDN (000)	9,678	10,619	14,574	14,926	14,064	13,830	13,320	12,908	12,418	11,114	10,639
Basic Rate ISDN (BRI) Interfaces Equipped	98,145	126,946	139,471	167,964	173,507	173,220	169,320	163,107	163,005	154,006	191,655
Primary Rate ISDN (PRI) Interfaces Equipped	7,377	16,465	36,386	47,588	62,652	70,524	69,289	67,952	70,099	68,288	68,753

Source: ARMIS Report 43-07.

Table 10.2
Transmission System Data
Total - All Companies

	1996	1997	1998	1999	2000	2001	2002	2003	2004	2005	2006
Sheath Kilometers:											
Total Sheath Kilometers	5,581,057	5,651,008	5,763,419	5,846,319	5,761,869	5,848,516	5,791,105	5,851,790	5,940,199	5,988,864	6,079,810
Copper	5,125,753	5,161,439	5,212,873	5,255,778	5,132,364	5,166,537	5,086,669	5,118,314	5,166,481	5,166,382	5,184,980
Fiber	448,098	483,534	536,520	576,868	613,646	665,805	692,031	720,877	763,132	811,896	884,319
Other	7,207	6,035	14,026	13,672	15,860	16,174	12,406	12,600	10,587	10,585	10,511
Interoffice Working Facilities:											
Total Circuit Links	24,244,165	28,350,359	32,231,481	41,879,877	48,661,944	52,923,180	52,949,635	52,112,866	50,950,480	49,057,883	47,498,952
Loop Plant -- Central Office Terminations:											
Total Equipped Channels	268,251,039	261,389,356	291,636,650	316,611,286	334,896,812	358,698,149	312,233,882	297,583,679	300,722,796	279,689,574	281,237,051
Copper	227,713,136	229,811,055	239,252,059	242,631,789	248,907,611	252,260,939	244,927,670	238,212,199	235,623,927	234,032,992	234,866,729
Fiber Digital Carrier	40,533,114	31,567,484	52,379,288	73,974,959	85,985,244	106,433,399	67,303,642	59,370,412	65,098,642	45,656,354	46,370,079
Other	4,789	10,817	5,303	4,538	3,957	3,811	2,570	1,068	227	228	243
Total Working Channels	161,508,833	166,911,016	194,840,965	207,743,891	218,927,639	227,878,106	169,157,091	155,978,400	148,278,295	137,253,984	125,767,269
Copper	144,505,778	145,855,201	154,355,633	154,646,229	157,839,973	152,364,455	137,228,369	127,261,709	117,672,917	110,032,804	100,254,451
Fiber Digital Carrier	17,000,345	21,052,720	40,483,024	52,850,716	61,085,767	75,512,132	31,927,283	28,716,169	30,605,295	27,221,095	25,512,742
Other	2,710	3,095	2,308	246,946	1,899	1,519	1,439	522	83	86	76
Other Transmission Facility Data:											
Copper Pairs Term Main Frame (Loop Plant Only)	213,009,375	214,933,502	218,990,613	218,470,177	221,252,639	238,862,029	242,252,929	242,520,915	242,554,731	244,216,752	245,371,644
Fiber Strands Term in the CO (Loop Plant Only)	1,365,991	1,584,576	1,946,608	2,005,074	2,350,285	2,744,584	3,098,809	2,705,921	2,831,699	3,207,029	3,500,161
Fiber Term at Customer Premises DS1 Rate	268,533	318,480	461,763	583,464	745,685	1,241,244	1,291,904	1,689,969	1,755,955	2,143,341	2,485,508
Fiber Term at Customer Premises DS3 Rate & Higher	31,370	29,261	51,265	83,151	180,236	219,108	203,457	261,968	256,358	337,313	405,344
ISDN Capable Lines	NA	NA	NA	122,685,632	117,218,563	106,353,524	106,941,324	96,846,685	83,688,355	79,347,516	74,228,313

NA: Not available

Source: ARMIS Report 43-07.

**Table 10.2
Transmission System Data
AT&T Ameritech Companies**

	1996	1997	1998	1999	2000	2001	2002	2003	2004	2005	2006
Sheath Kilometers:											
Total Sheath Kilometers	575,407	586,712	598,858	601,779	612,988	629,321	636,725	642,674	652,181	657,922	665,745
Copper	526,955	533,491	541,197	540,170	546,336	555,024	558,670	562,163	570,185	573,316	575,852
Fiber	47,676	52,450	56,687	60,637	65,632	73,334	77,084	79,541	81,711	84,319	89,607
Other	776	771	974	972	1,020	964	971	970	286	286	286
Interoffice Working Facilities:											
Total Circuit Links	3,577,253	4,118,183	4,912,927	5,990,907	6,753,643	7,625,684	8,084,023	7,633,513	7,372,538	7,241,746	7,129,563
Loop Plant -- Central Office Terminations:											
Total Equipped Channels	33,365,840	34,740,814	36,301,862	37,842,246	39,092,223	40,436,388	42,145,712	38,326,987	38,922,520	39,012,822	39,331,278
Copper	29,571,017	29,797,059	30,063,619	30,255,769	30,775,153	30,444,126	30,690,174	34,469,562	34,918,499	33,028,372	33,035,248
Fiber Digital Carrier	3,794,823	4,943,755	6,238,243	7,586,477	8,317,070	9,992,262	11,455,538	3,857,425	4,004,021	5,984,450	6,296,030
Other	0	0	0	0	0	0	0	0	0	0	0
Total Working Channels	20,506,219	21,152,075	21,782,557	22,227,572	22,495,633	21,786,411	20,997,868	20,239,795	19,291,809	18,052,604	16,644,117
Copper	18,896,376	19,082,995	19,216,231	19,135,507	18,993,978	18,124,703	17,272,552	18,147,879	17,221,055	15,038,891	13,668,393
Fiber Digital Carrier	1,609,843	2,069,080	2,566,326	3,092,065	3,501,655	3,661,708	3,725,316	2,091,916	2,070,754	3,013,713	2,975,724
Other	0	0	0	0	0	0	0	0	0	0	0
Other Transmission Facility Data:											
Copper Pairs Term Main Frame (Loop Plant Only)	28,693,470	28,970,660	29,303,138	29,605,539	30,212,004	29,938,625	30,208,945	30,632,552	30,761,065	30,795,573	30,872,199
Fiber Strands Term in the CO (Loop Plant Only)	103,648	123,302	141,621	165,171	205,342	275,069	300,927	248,340	265,087	283,612	311,376
Fiber Term at Customer Premises DS1 Rate	39,124	46,366	53,506	62,090	78,822	106,984	118,927	318,417	345,032	384,053	414,963
Fiber Term at Customer Premises DS3 Rate & Higher	3,874	4,453	5,145	5,788	7,188	9,583	10,810	26,849	35,916	41,763	52,558
ISDN Capable Lines	NA	NA	NA	9,499,034	9,469,137	9,054,353	8,618,397	8,050,722	7,567,384	6,926,378	6,615,363

NA: Not available

Source: ARMIS Report 43-07.

**Table 10.2
Transmission System Data
AT&T BellSouth Companies**

	1996	1997	1998	1999	2000	2001	2002	2003	2004	2005	2006
Sheath Kilometers:											
Total Sheath Kilometers	1,034,601	1,050,186	1,074,896	1,094,569	1,115,897	1,134,363	1,145,506	1,155,144	1,170,351	1,187,686	1,206,054
Copper	943,090	951,758	965,108	973,995	983,221	989,541	992,446	994,980	1,000,413	1,003,470	1,005,800
Fiber	90,093	96,852	105,335	116,507	129,209	141,356	149,609	156,707	166,476	180,754	196,813
Other	1,418	1,576	4,453	4,067	3,466	3,466	3,452	3,457	3,462	3,462	3,441
Interoffice Working Facilities:											
Total Circuit Links	5,245,925	6,107,816	6,134,728	8,564,658	9,828,726	10,690,256	10,835,682	10,539,995	10,306,408	10,211,775	10,211,260
Loop Plant -- Central Office Terminations:											
Total Equipped Channels	37,866,890	39,550,588	40,957,871	42,025,575	38,493,186	39,191,848	39,822,163	39,957,594	40,455,852	40,680,315	40,696,573
Copper	30,903,216	31,270,774	31,917,878	31,849,537	31,600,665	31,708,156	30,263,142	30,684,759	29,089,610	28,874,470	29,026,401
Fiber Digital Carrier	6,962,832	8,278,972	9,039,151	10,175,104	6,891,115	7,481,596	9,557,876	9,272,835	11,366,242	11,805,845	11,670,172
Other	842	842	842	934	1,406	2,096	1,145	0	0	0	0
Total Working Channels	26,230,400	27,921,162	29,836,968	30,422,706	26,262,694	25,989,359	25,039,974	24,334,185	23,426,354	22,237,045	20,660,819
Copper	20,318,019	20,708,890	21,233,672	21,237,643	20,311,329	19,664,164	17,250,216	16,854,022	14,456,834	13,286,993	12,258,177
Fiber Digital Carrier	5,912,292	7,212,190	8,603,214	9,184,935	5,950,949	6,324,563	7,789,007	7,480,163	8,969,520	8,950,052	8,402,642
Other	89	82	82	128	416	632	751	0	0	0	0
Other Transmission Facility Data:											
Copper Pairs Term Main Frame (Loop Plant Only)	26,342,776	26,703,438	27,082,625	26,602,864	31,771,617	48,789,643	49,853,210	51,027,738	52,265,386	53,401,516	54,143,046
Fiber Strands Term in the CO (Loop Plant Only)	138,364	157,957	185,416	205,840	226,360	248,433	310,092	322,590	351,606	391,378	417,140
Fiber Term at Customer Premises DS1 Rate	27,482	36,911	50,431	67,886	85,205	93,687	593,755	448,233	474,787	514,177	705,099
Fiber Term at Customer Premises DS3 Rate & Higher	5,353	6,847	8,974	35,492	94,022	107,998	112,931	121,680	129,894	140,319	144,903
ISDN Capable Lines	NA	NA	NA	13,049,642	13,111,821	12,636,844	16,230,309	16,065,806	15,764,831	15,739,843	15,543,607

NA: Not available

Source: ARMIS Report 43-07.

**Table 10.2
Transmission System Data
AT&T Pacific Telesis Companies**

	1996	1997	1998	1999	2000	2001	2002	2003	2004	2005	2006
Sheath Kilometers:											
Total Sheath Kilometers	349,697	363,726	368,122	363,304	386,093	394,058	382,326	394,103	409,245	414,009	420,469
Copper	327,040	339,207	341,563	334,493	355,133	359,288	343,317	352,331	365,700	367,675	370,524
Fiber	21,513	23,375	25,416	27,648	29,797	33,227	37,466	40,279	43,342	46,131	49,742
Other	1,144	1,144	1,144	1,163	1,163	1,543	1,543	1,493	203	203	203
Interoffice Working Facilities:											
Total Circuit Links	2,240,779	3,369,967	3,760,855	4,352,282	5,032,433	5,141,975	4,792,666	4,649,070	4,410,421	4,297,813	4,030,874
Loop Plant -- Central Office Terminations:											
Total Equipped Channels	27,732,011	28,635,080	29,739,661	30,729,411	33,317,471	34,687,259	34,988,223	31,628,755	32,005,987	32,281,694	32,987,431
Copper	26,951,967	27,548,645	28,348,883	29,062,676	31,479,491	32,170,875	32,337,338	30,161,010	30,398,583	30,545,581	31,179,398
Fiber Digital Carrier	779,783	1,086,411	1,390,754	1,666,523	1,837,699	2,516,055	2,650,609	1,467,745	1,607,404	1,736,113	1,808,033
Other	261	24	24	212	281	329	276	0	0	0	0
Total Working Channels	17,719,765	18,254,128	20,103,518	20,963,786	23,081,376	22,773,561	22,080,915	17,868,331	17,311,070	16,684,641	16,235,342
Copper	17,212,991	17,569,012	19,235,044	19,936,233	21,930,468	21,380,638	20,803,417	17,070,393	16,430,928	15,733,399	15,256,737
Fiber Digital Carrier	506,657	685,092	868,450	1,027,425	1,150,752	1,392,728	1,277,338	797,938	880,142	951,242	978,605
Other	117	24	24	128	156	195	160	0	0	0	0
Other Transmission Facility Data:											
Copper Pairs Term Main Frame (Loop Plant Only)	25,055,625	25,412,880	25,953,289	26,639,408	27,102,231	27,403,873	27,620,878	27,668,068	27,754,848	27,851,112	27,904,707
Fiber Strands Term in the CO (Loop Plant Only)	37,156	88,192	97,385	101,516	115,670	139,598	182,250	49,626	51,419	53,554	71,404
Fiber Term at Customer Premises DS1 Rate	719	762	854	894	0	0	0	244,193	265,797	293,775	320,502
Fiber Term at Customer Premises DS3 Rate & Higher	3,113	6,145	7,432	9,456	13,132	16,805	19,925	23,252	29,988	40,059	57,074
ISDN Capable Lines	NA	NA	NA	14,466,224	15,930,217	14,563,646	15,240,270	8,870,683	8,272,400	8,000,416	7,702,746

NA: Not available

Source: ARMIS Report 43-07.

**Table 10.2
Transmission System Data
AT&T Southern New England Tel.**

	1996	1997	1998	1999	2000	2001	2002	2003	2004	2005	2006
Sheath Kilometers:											
Total Sheath Kilometers					78,301	78,634	79,230	77,061	77,879	78,720	79,373
Copper					68,830	68,582	68,786	66,119	66,717	67,166	67,320
Fiber					9,471	10,052	10,444	10,810	11,076	11,468	11,967
Other					0	0	0	132	86	86	86
Interoffice Working Facilities:											
Total Circuit Links					700,958	701,243	720,401	843,381	781,235	788,726	716,423
Loop Plant -- Central Office Terminations:											
Total Equipped Channels					4,303,654	4,719,268	4,627,977	4,747,002	4,841,846	4,879,686	4,906,370
Copper					3,810,896	3,991,935	4,018,081	4,009,459	4,042,100	4,059,897	4,079,481
Fiber Digital Carrier					492,758	727,333	609,896	737,543	799,746	819,789	826,889
Other					0	0	0	0	0	0	0
Total Working Channels					2,491,272	2,551,112	2,540,750	2,296,050	2,193,809	2,065,238	1,916,094
Copper					2,129,625	2,064,154	2,140,299	1,876,364	1,768,509	1,633,650	1,494,059
Fiber Digital Carrier					361,647	486,958	400,451	419,686	425,300	431,588	422,035
Other					0	0	0	0	0	0	0
Other Transmission Facility Data:											
Copper Pairs Term Main Frame (Loop Plant Only)					3,810,896	4,108,736	3,892,983	3,860,982	3,869,497	3,882,583	3,886,453
Fiber Strands Term in the CO (Loop Plant Only)					40,777	60,062	89,466	24,006	26,986	28,476	31,948
Fiber Term at Customer Premises DS1 Rate					0	0	67,790	33,818	31,586	34,120	36,397
Fiber Term at Customer Premises DS3 Rate & Higher					0	0	0	6,182	4,092	4,676	5,855
ISDN Capable Lines					317,994	384,431	398,824	1,049,395	990,236	915,442	834,992

NA: Not available

Source: ARMIS Report 43-07.

Table 10.2
Transmission System Data
AT&T Southwestern Bell Companies

	1996	1997	1998	1999	2000	2001	2002	2003	2004	2005	2006
Sheath Kilometers:											
Total Sheath Kilometers	676,945	685,526	700,914	715,915	734,982	749,279	758,096	768,714	777,213	789,941	805,582
Copper	617,776	622,960	634,236	645,280	657,915	665,754	671,033	678,357	684,030	691,016	697,110
Fiber	57,228	60,561	66,074	70,023	76,442	82,893	86,431	89,725	92,549	98,293	107,840
Other	1,942	2,005	604	612	625	632	632	632	634	632	632
Interoffice Working Facilities:											
Total Circuit Links	2,887,611	3,374,225	4,013,947	5,040,973	5,747,378	6,133,750	6,011,924	6,248,497	6,238,881	6,079,908	6,082,489
Loop Plant -- Central Office Terminations:											
Total Equipped Channels	23,765,557	26,003,155	26,573,984	27,781,986	28,466,090	33,579,340	35,090,790	30,806,704	31,676,407	32,267,999	33,003,479
Copper	22,976,132	24,957,200	25,399,685	26,437,109	27,047,348	30,533,897	31,634,863	26,115,730	26,629,079	27,047,559	27,460,575
Fiber Digital Carrier	789,425	1,045,955	1,174,299	1,344,877	1,418,742	3,045,443	3,455,927	4,690,974	5,047,328	5,220,440	5,542,904
Other	0	0	0	0	0	0	0	0	0	0	0
Total Working Channels	16,579,937	16,305,661	17,626,797	17,857,937	18,053,445	16,482,996	15,888,373	15,236,915	14,528,841	13,592,535	12,784,143
Copper	15,937,288	15,532,286	16,738,819	16,854,720	16,970,439	15,386,074	14,767,650	12,653,096	11,827,658	10,930,772	10,103,935
Fiber Digital Carrier	642,649	773,375	887,978	1,003,217	1,083,006	1,096,922	1,120,723	2,583,819	2,701,183	2,661,763	2,680,208
Other	0	0	0	0	0	0	0	0	0	0	0
Other Transmission Facility Data:											
Copper Pairs Term Main Frame (Loop Plant Only)	22,185,268	22,926,817	22,904,300	23,579,244	24,032,521	24,062,333	24,290,865	24,407,172	24,749,958	24,958,917	25,087,864
Fiber Strands Term in the CO (Loop Plant Only)	189,365	193,409	206,178	158,881	256,736	329,584	388,011	161,950	172,172	183,440	214,567
Fiber Term at Customer Premises DS1 Rate	77,598	77,545	113,701	103,739	130,287	160,740	172,872	273,498	307,114	339,744	372,277
Fiber Term at Customer Premises DS3 Rate & Higher	4,365	5,039	5,615	1,995	3,668	4,523	4,828	20,354	26,529	33,048	43,517
ISDN Capable Lines	NA	NA	NA	12,158,269	12,168,819	12,055,812	11,177,094	4,981,445	4,680,190	4,351,990	4,022,549

NA: Not available

Source: ARMIS Report 43-07.

**Table 10.2
Transmission System Data
Qwest Companies**

	1996	1997	1998	1999	2000	2001	2002	2003	2004	2005	2006
Sheath Kilometers:											
Total Sheath Kilometers	722,753	717,084	722,157	735,920	754,162	762,412	770,660	779,623	789,965	798,298	805,576
Copper	660,393	653,205	650,929	662,816	675,009	676,615	684,193	690,414	698,213	704,670	709,450
Fiber	62,360	63,880	65,171	66,986	69,906	76,585	80,891	83,638	86,182	88,058	90,582
Other	0	0	6,057	6,119	9,247	9,212	5,576	5,570	5,570	5,570	5,544
Interoffice Working Facilities:											
Total Circuit Links	3,178,552	3,561,748	4,129,315	5,232,282	6,152,970	6,926,823	7,018,987	6,746,390	6,521,359	6,262,916	6,178,945
Loop Plant -- Central Office Terminations:											
Total Equipped Channels	25,284,411	24,893,900	27,316,968	28,023,288	28,733,473	29,643,140	30,106,628	30,149,357	30,254,149	30,524,455	30,600,052
Copper	23,500,796	23,193,518	25,517,759	25,361,821	25,581,184	25,939,651	26,077,832	25,727,523	25,545,943	25,653,793	25,462,364
Fiber Digital Carrier	1,782,962	1,699,888	1,799,003	2,661,211	3,152,009	3,703,244	4,028,568	4,421,607	4,707,979	4,870,434	5,137,445
Other	653	494	206	256	280	245	228	227	227	228	243
Total Working Channels	16,359,345	17,195,446	17,455,809	18,011,061	18,009,155	17,058,921	16,260,389	15,607,156	15,038,312	14,301,144	13,388,731
Copper	15,232,212	16,113,600	16,222,185	16,270,241	15,887,131	14,607,962	14,400,788	13,625,667	12,996,038	12,302,313	11,417,937
Fiber Digital Carrier	1,126,650	1,081,695	1,233,523	1,740,715	2,121,920	2,450,864	1,859,511	1,981,407	2,042,191	1,998,745	1,970,718
Other	483	151	101	105	104	95	90	82	83	86	76
Other Transmission Facility Data:											
Copper Pairs Term Main Frame (Loop Plant Only)	22,291,697	20,463,591	21,558,602	21,606,866	21,572,942	21,653,395	21,724,140	22,858,456	22,907,836	23,069,191	23,111,778
Fiber Strands Term in the CO (Loop Plant Only)	112,185	123,691	174,430	202,329	238,802	299,315	309,154	316,793	322,781	436,786	449,883
Fiber Term at Customer Premises DS1 Rate	28,875	30,109	46,296	91,105	136,878	267,251	316,665	349,948	307,114	339,744	372,277
Fiber Term at Customer Premises DS3 Rate & Higher	1,289	1,223	1,142	6,085	28,354	38,224	51,546	60,366	26,529	33,048	43,517
ISDN Capable Lines	NA	NA	NA	9,650,185	9,983,398	9,922,088	9,012,052	8,426,381	4,680,190	4,351,990	4,022,549

NA: Not available

Source: ARMIS Report 43-07.

Table 10.2
Transmission System Data
Verizon - Bell Atlantic Companies

	1995	1996	1998	1999	2000	2001	2002	2003	2004	2005	2006
Sheath Kilometers:											
Total Sheath Kilometers	973,148	979,664	1,008,405	1,022,395	1,038,094	1,046,999	1,080,551	1,088,452	1,095,801	1,119,400	1,146,396
Copper	872,797	871,984	876,739	879,768	886,323	886,147	912,134	914,932	917,525	918,542	921,753
Fiber	98,425	107,141	130,872	141,888	151,432	160,494	168,185	173,174	177,930	200,512	224,324
Other	1,927	539	794	739	339	357	232	346	346	346	319
Interoffice Working Facilities:											
Total Circuit Links	5,213,347	5,357,022	6,834,238	8,693,801	10,262,940	11,001,835	11,120,804	11,201,109	11,045,592	10,245,898	9,334,622
Loop Plant -- Central Office Terminations:											
Total Equipped Channels	90,107,803	77,287,239	99,291,295	107,609,086	118,262,278	132,282,141	83,370,102	81,140,923	83,703,872	74,494,204	74,651,191
Copper	65,663,036	65,333,981	69,763,421	69,783,996	70,380,468	71,028,549	65,274,338	64,992,904	65,921,886	63,212,555	63,265,368
Fiber Digital Carrier	24,444,767	11,953,258	29,527,874	37,825,090	47,881,810	61,253,592	18,095,764	16,148,019	17,781,986	11,281,649	11,385,823
Other	0	0	0	0	0	0	0	0	0	0	0
Total Working Channels	43,690,966	45,428,073	66,109,986	74,269,449	84,300,998	97,520,356	44,619,456	40,052,063	38,588,203	34,792,533	31,773,083
Copper	37,927,283	37,998,341	41,983,369	43,003,921	43,790,217	43,770,856	34,803,810	32,820,501	31,437,854	28,203,411	25,736,621
Fiber Digital Carrier	5,763,683	7,429,732	24,126,617	31,265,528	40,510,781	53,749,500	9,815,646	7,231,562	7,150,349	6,589,122	6,036,462
Other	0	0	0	0	0	0	0	0	0	0	0
Other Transmission Facility Data:											
Copper Pairs Term Main Frame (Loop Plant Only)	60,635,648	60,742,136	61,875,146	61,342,016	60,962,933	60,979,463	62,622,453	62,718,766	63,581,514	61,299,439	61,353,678
Fiber Strands Term in the CO (Loop Plant Only)	704,901	804,787	1,014,974	1,127,598	1,227,204	1,359,225	1,487,203	1,552,120	1,601,097	1,787,476	1,959,428
Fiber Term at Customer Premises DS1 Rate	78,266	103,307	192,129	246,434	314,204	612,368	21,723	21,693	22,149	231,749	257,588
Fiber Term at Customer Premises DS3 Rate & Higher	2,333	3,381	18,518	24,111	32,912	40,995	2,778	2,715	2,639	33,768	41,731
ISDN Capable Lines	NA	NA	NA	47,596,665	38,205,741	35,587,450	34,658,178	33,659,351	31,478,816	27,823,308	25,493,902

NA: Not available

Source: ARMIS Report 43-07.

**Table 10.2
Transmission System Data
Verizon - GTE Companies**

	1996	1997	1998	1999	2000	2001	2002	2003	2004	2005	2006
Sheath Kilometers:											
Total Sheath Kilometers	1,248,505	1,268,110	1,290,068	1,312,437	1,041,353	1,053,450	938,012	946,019	967,564	942,888	950,615
Copper	1,177,702	1,188,835	1,203,101	1,219,257	959,596	965,586	856,090	859,017	863,698	840,527	837,171
Fiber	70,803	79,275	86,966	93,180	81,757	87,864	81,922	87,002	103,866	102,361	113,444
Other	0	0	0	0	0	0	0	0	0	0	0
Interoffice Working Facilities:											
Total Circuit Links	1,900,698	2,461,398	2,445,471	4,004,974	4,182,896	4,701,614	4,365,148	4,250,911	4,274,046	3,929,101	3,814,776
Loop Plant -- Central Office Terminations:											
Total Equipped Channels	30,128,527	30,278,580	31,455,009	42,599,694	44,228,437	44,158,765	42,082,287	40,826,357	38,862,163	25,548,399	25,060,677
Copper	28,146,972	27,709,878	28,240,814	29,880,881	28,232,406	26,443,750	24,631,902	22,051,252	19,078,227	21,610,765	21,357,894
Fiber Digital Carrier	1,978,522	2,559,245	3,209,964	12,715,677	15,994,041	17,713,874	17,449,464	18,774,264	19,783,936	3,937,634	3,702,783
Other	3,033	9,457	4,231	3,136	1,990	1,141	921	841	0	0	0
Total Working Channels	20,422,201	20,654,471	21,925,330	23,991,380	24,233,066	23,715,390	21,729,366	20,343,905	17,899,897	15,528,244	12,364,940
Copper	18,981,609	18,850,077	19,726,313	18,207,964	17,826,786	17,365,904	15,789,637	14,213,787	11,534,041	12,903,375	10,318,592
Fiber Digital Carrier	1,438,571	1,801,556	2,196,916	5,536,831	6,405,057	6,348,889	5,939,291	6,129,678	6,365,856	2,624,870	2,046,348
Other	2,021	2,838	2,101	246,585	1,223	597	438	440	0	0	0
Other Transmission Facility Data:											
Copper Pairs Term Main Frame (Loop Plant Only)	27,804,891	29,713,980	30,313,513	29,094,240	21,787,495	21,925,961	22,039,455	19,347,181	16,664,627	18,958,421	19,011,919
Fiber Strands Term in the CO (Loop Plant Only)	80,372	93,238	126,604	43,739	39,394	33,298	31,706	30,496	40,551	42,307	44,415
Fiber Term at Customer Premises DS1 Rate	16,469	23,480	4,846	11,316	289	214	172	169	2,376	5,979	6,405
Fiber Term at Customer Premises DS3 Rate & Higher	11,043	2,173	4,439	224	960	980	639	570	771	10,632	16,189
ISDN Capable Lines	NA	NA	NA	16,265,613	18,031,436	12,148,900	11,606,200	15,742,902	10,254,308	11,238,149	9,992,605

NA: Not available

Source: ARMIS Report 43-07.

11. Revenues, Expenses, and Investment

This section provides information on revenues, expenses, and investment by major local telephone companies. The information included in this section is calculated from some of the summary information in the Commission's Automated Reporting Management Information Systems' (ARMIS) 43-01 Reports. The original data plus more detailed data can be found in the ARMIS 43-01 Reports. These reports, along with the other seven ARMIS reports, are available for public inspection on the ARMIS Internet site at www.fcc.gov/wcb/eafs/.

The source of the data in this section is the ARMIS 43-01, Annual Summary Report, filed by every incumbent local exchange carrier with operating revenues that exceed a specified threshold.¹ The report is filed on a study area basis and includes data on revenues, expenses, and investment to enable the Commission to monitor the carriers' operations.² For this section, information was derived from ARMIS 43-01 data for 2006 for the following tables:

Table 11.1 - Revenues and Other Operating Items.

Table 11.2 - Expenses and Taxes.

Table 11.3 - Gross Investment.

Table 11.4 - Total Investment Reserves (Row 1890 of the ARMIS 43-01 Report).

Table 11.5 - Net Income (which is the difference between Table 11.1, Revenues and Other Operating Items, and Table 11.2, Expenses and Taxes).

Table 11.6 - Average Net Investment (Row 1910 of the ARMIS 43-01 Report which is the difference between Table 11.3, Gross Investment, and Table 11.4, Total Investment Reserves).

Table 11.7 - Total Operating Revenues (Row 1090 of the ARMIS 43-01 Report).

Table 11.8 - Other Operating Income or Losses (Row 1290 of the ARMIS 43-01 Report). Tables 11.7 and 11.8 show the detailed items that when aggregated constitute Table 11.1, Revenues and Other Operating Items.

1 For year 2006 data, the threshold was year 2005 revenues in excess of \$134 million. These carriers are classified as Tier 1 (Class A) carriers.

2 In year 2006, thirteen Tier 1 carriers furnished the data used in this report for 124 study areas. The data are for 48 states (all except Alaska and Hawaii), the District of Columbia, and the Commonwealth of Puerto Rico. Smaller carriers that, in the aggregate, serve about 8% of the nation's ILEC telephone lines do not file ARMIS data.

Table 11.9 - Total Operating Expenses (Row 1190 of the ARMIS 43-01 Report).

Table 11.10 - Total Non-operating Items (Row 1390 of the ARMIS 43-01 Report).

Table 11.11 – Taxes -- Federal, State, and Other (Rows 1490, 1590, and 1595 of the ARMIS 43-01 Report).³ Tables 11.9 through 11.11 show the detailed items that when aggregated constitute Table 11.2, Expenses and Taxes.

Table 11.12 - Total Plant In-Service (Row 1690 of the ARMIS 43-01 Report).

Table 11.13 - Total Other Investments (Row 1790 of the ARMIS 43-01 Report). Tables 11.12 and 11.13 show the detailed items that when aggregated constitute Table 11.3, Gross Investments.

Each table in this section contains columns headed “Subject to Separations”, “Intrastate”, and “Interstate”.⁴ The “subject to separations” column reflects the total amount that is subject to separations allocations between the state and interstate jurisdictions pursuant to Part 36 of the Commission's rules. The “interstate” and “intrastate” columns reflect the amounts allocated to the interstate and state jurisdictions pursuant to those rules. In some instances, the “interstate” column also reflects FCC prescribed adjustments made after the separations process. These adjustments are made only at the interstate level; consequently, the “intrastate” and “interstate” columns may not necessarily add up to the “subject to separations” column.

Each table also contains a column headed “Percent Interstate”. The data in this column are calculated by dividing the data in the “interstate” column by the data in the “subject to separations” column.

Table 11.6 - Average Net Investment - has one additional column headed “Interstate Rate of Return”. The data in this column are calculated by dividing the data in the “interstate” column of Table 11.5 - Net Income - by the data in the “interstate” column of Table 11.6.

3 Beginning in 1999, mid-sized companies (incumbent carriers other than the Bell operating companies and GTE subsidiaries) no longer report taxes to different governments separately. Therefore, Table 11.11 shows the sum of rows 1490 and 1590 for the BellSouth, Qwest, SBC, and Verizon subsidiaries and row 1595 for the mid-sized companies.

4 These are reported in columns (f), (g), and (h) in the ARMIS 43-01 Reports. The numbers are in thousands of dollars.

Table 11.1
Revenues and Other Operating Items
(\$000) - 2006

Study Area	State Code	Subject to Separations	Interstate	Intrastate	Percent Interstate
All Reporting Local Exchange Companies		\$92,816,970	\$59,990,651	\$32,826,300	35.37
Bell Operating Companies		84,837,880	54,511,477	30,326,388	35.75
Other Reporting Local Exchange Companies		7,979,090	5,479,174	2,499,912	31.33
CenturyTel of Alabama, LLC - Northern Alabama	AL	92,929	67,615	25,314	27.24
CenturyTel of Alabama, LLC - Southern Alabama	AL	122,502	83,410	39,092	31.91
AT&T - BellSouth - Alabama	AL	1,242,157	880,291	361,866	29.13
Verizon California - Contel - Arizona	AZ	8,773	5,111	3,661	41.73
Qwest - Arizona	AZ	1,393,072	782,456	610,613	43.83
AT&T - Southwestern Bell - Arkansas	AR	690,541	463,931	226,611	32.82
Verizon California - Contel - California	CA	292,074	180,414	111,661	38.23
Citizens Telecom. of California - Shasta - California	CA	120,363	67,781	52,582	43.69
Verizon - Northwest - West Coast California	CA	7,661	6,412	1,249	16.30
Verizon California - GTE - California	CA	2,438,952	1,504,171	934,780	38.33
AT&T - Pacific Telesis - Pacific Bell - California	CA	8,194,338	5,408,748	2,785,590	33.99
SureWest Telephone	CA	125,542	94,486	31,056	24.74
Qwest - Colorado	CO	1,802,798	1,061,986	740,812	41.09
AT&T - Southern New England Telephone	CT	1,386,262	910,537	475,724	34.32
Verizon Delaware, LLC	DE	317,632	176,446	141,185	44.45
Verizon Washington, D.C.	DC	557,005	313,826	243,179	43.66
Verizon Florida, LLC	FL	1,410,460	846,207	564,253	40.00
AT&T - BellSouth - Florida	FL	3,712,846	2,574,590	1,138,254	30.66
Embarq - Florida	FL	1,242,119	805,860	436,259	35.12
Windstream Georgia Communications	GA	243,053	175,657	67,395	27.73
AT&T - BellSouth - Georgia	GA	2,720,190	1,803,477	916,712	33.70
Verizon - Northwest - Idaho	ID	104,818	55,597	49,219	46.96
Qwest - Idaho South	ID	308,161	179,938	128,223	41.61
Qwest - Idaho North	ID	19,066	11,169	7,897	41.42
Verizon North - Contel/Illinois	IL	75,451	45,189	30,261	40.11
Verizon South - Illinois	IL	17,398	11,459	5,939	34.14
Verizon North - Illinois	IL	357,508	223,835	133,673	37.39
AT&T - Ameritech - Illinois Bell	IL	3,249,617	2,260,852	988,764	30.43
Verizon North - Contel/Indiana	IN	117,143	71,953	45,191	38.58
Verizon North - Indiana	IN	453,269	274,084	179,185	39.53
AT&T - Ameritech - Indiana Bell	IN	1,122,385	766,021	356,362	31.75
Embarq - United Telephone Company of Indiana	IN	149,244	99,986	49,257	33.00
Iowa Telecommunications Services - Iowa	IA	61,707	45,270	16,437	26.64
Iowa Telecommunications Services - Iowa North	IA	79,257	59,822	19,435	24.52
Iowa Telecommunications Services - Iowa System	IA	47,788	36,062	11,726	24.54
Qwest - Iowa	IA	568,508	339,562	228,945	40.27
AT&T - Southwestern Bell - Kansas	KS	697,335	425,972	271,364	38.91
Windstream Kentucky East - London	KY	66,430	46,341	20,089	30.24
Windstream Kentucky East - Lexington	KY	289,489	185,925	103,564	35.77
Cincinnati Bell Telephone - Kentucky	KY	110,643	90,022	20,621	18.64
AT&T - BellSouth - Kentucky	KY	733,570	509,270	224,301	30.58
AT&T - BellSouth - Louisiana	LA	1,311,465	947,833	363,632	27.73
Verizon New England - Maine	ME	440,039	289,569	150,471	34.19
Verizon Maryland	MD	2,121,189	1,286,443	834,747	39.35
Verizon New England - Massachusetts	MA	2,293,245	1,350,542	942,702	41.11
Verizon North - Michigan	MI	383,861	269,501	114,359	29.79
AT&T - Ameritech - Michigan Bell	MI	2,496,387	1,725,111	771,276	30.90
Qwest - Minnesota	MN	1,045,094	621,351	423,740	40.55
AT&T - BellSouth - Mississippi	MS	956,732	712,066	244,666	25.57
CenturyTel of Missouri - Central Missouri	MO	56,555	35,628	20,927	37.00
CenturyTel of Missouri - Belle-Hermann	MO	3,182	1,744	1,438	45.19
CenturyTel of Missouri - Southern Missouri	MO	17,143	12,009	5,134	29.95
CenturyTel of Missouri - Southwest Missouri	MO	170,525	118,201	52,324	30.68
AT&T - Southwestern Bell - Missouri	MO	1,450,861	941,245	509,617	35.13
Embarq - United Telephone of Missouri	MO	176,498	125,817	50,682	28.72
Qwest - Montana	MT	220,192	137,728	82,466	37.45
Windstream - Nebraska	NE	166,440	117,667	48,771	29.30
Qwest - Nebraska	NE	304,971	178,754	126,216	41.39
Embarq - Central Telephone - Nevada	NV	459,820	287,722	172,098	37.43
Verizon - Contel Nevada	NV	27,459	13,107	14,353	52.27
AT&T - Pacific Telesis - Nevada Bell	NV	206,549	127,231	79,319	38.40

Table 11.1
Revenues and Other Operating Items - Continued
(\$000) - 2006

Study Area	State Code	Subject to Separations	Interstate	Intrastate	Percent Interstate
Verizon New England - New Hampshire	NH	\$424,829	\$252,314	\$172,515	40.61
Verizon New Jersey	NJ	3,119,440	1,790,534	1,328,905	42.60
Embarq - United Telephone Company of New Jersey	NJ	116,842	69,236	47,606	40.74
Qwest - New Mexico	NM	512,538	291,802	220,736	43.07
Windstream/Valor Telecom. of Texas - New Mexico 1	NM	38,981	22,912	16,069	41.22
Windstream/Valor Telecom. of Texas - New Mexico 2	NM	27,396	17,362	10,034	36.63
Citizens Telecom. of New York - Red Hook	NY	11,873	8,294	3,579	30.14
Citizens Telecom. of New York - Upstate	NY	196,148	137,023	59,126	30.14
Citizens Telecom. of New York - Western Counties	NY	20,322	14,196	6,126	30.14
Verizon New York Telephone	NY	5,979,989	3,729,680	2,250,308	37.63
Citizens - Frontier Cos. - Rochester Telephone	NY	293,649	226,452	67,197	22.88
Windstream North Carolina	NC	143,117	94,949	48,165	33.65
Embarq - Central Telephone - North Carolina	NC	145,600	103,259	42,341	29.08
Verizon South - Contel - North Carolina	NC	91,565	59,720	31,845	34.78
Verizon South - North Carolina	NC	141,027	86,652	54,376	38.56
AT&T - BellSouth - North Carolina	NC	1,328,820	887,348	441,471	33.22
Embarq - Carolina Tel. & Tel. - North Carolina	NC	680,540	460,397	220,143	32.35
Qwest - North Dakota	ND	118,653	70,131	48,522	40.89
Windstream - Western Reserve Telephone - Ohio	OH	127,146	89,754	37,393	29.41
Cincinnati Bell Telephone Company - Ohio	OH	478,959	337,850	141,109	29.46
Verizon North - Ohio	OH	489,715	338,347	151,368	30.91
AT&T - Ameritech - Ohio Bell	OH	1,995,953	1,333,343	662,610	33.20
Embarq - United Telephone Company of Ohio	OH	358,003	251,123	106,879	29.85
AT&T - Southwestern Bell - Oklahoma	OK	858,008	536,675	321,332	37.45
Windstream/Valor Telecom. of Texas - Oklahoma	OK	66,111	42,451	23,659	35.79
Verizon Northwest - Oregon	OR	291,990	166,642	125,348	42.93
Qwest - Oregon	OR	745,351	438,232	307,119	41.20
Windstream of Pennsylvania	PA	149,580	108,694	40,886	27.33
Verizon North - Contel/Pennsylvania	PA	31,833	20,861	10,972	34.47
Verizon North - Contel/Quaker State	PA	24,640	14,947	9,693	39.34
Verizon North - Pennsylvania	PA	256,693	154,815	101,878	39.69
Verizon Pennsylvania	PA	3,044,579	1,792,001	1,252,578	41.14
Embarq - United Telephone Co. of Pennsylvania	PA	249,087	178,357	70,730	28.40
Verizon - Puerto Rico Telephone Company - Central	PR	93,467	64,827	28,639	30.64
Verizon - Puerto Rico Telephone Company	PR	848,558	654,696	193,862	22.85
Verizon New England - Rhode Island	RI	244,800	148,191	96,609	39.46
Verizon South - Contel - South Carolina	SC	14,588	9,161	5,426	37.19
Verizon South - South Carolina	SC	118,339	79,217	39,122	33.06
AT&T - BellSouth - South Carolina	SC	938,051	673,436	264,615	28.21
Qwest - South Dakota	SD	129,154	77,170	51,984	40.25
AT&T - BellSouth - Tennessee	TN	1,506,489	1,051,133	455,356	30.23
Embarq - United Telephone - Southeast - Tennessee	TN	142,571	94,601	47,971	33.65
Embarq - Centel Telephone Co. of Texas	TX	153,211	104,969	48,242	31.49
Verizon Southwest - Contel Texas	TX	62,161	43,282	18,879	30.37
Verizon Southwest - Texas	TX	1,086,791	706,328	380,464	35.01
AT&T - Southwestern Bell - Texas	TX	6,089,091	4,168,552	1,920,539	31.54
Embarq - United Telephone Company of Texas	TX	127,949	92,557	35,393	27.66
Windstream/Valor Telecom. of Texas - Texas	TX	277,174	212,177	64,997	23.45
Qwest - Utah	UT	615,149	338,561	276,587	44.96
Verizon New England - Vermont	VT	225,089	143,522	81,568	36.24
Embarq - Central Telephone Company of Virginia	VA	193,766	132,142	61,624	31.80
Verizon South - Contel/Virginia	VA	398,594	225,316	173,278	43.47
Verizon Virginia	VA	1,944,166	1,097,385	846,782	43.56
Verizon South - Virginia	VA	23,269	15,229	8,040	34.55
Embarq - United Telephone Co. - Southeast - Virginia	VA	62,017	44,517	17,500	28.22
CenturyTel of Washington	WA	117,819	78,877	38,942	33.05
Verizon Northwest - Contel/Washington	WA	57,337	32,802	24,535	42.79
Verizon - Northwest - Washington	WA	498,373	282,895	215,478	43.24
Qwest - Washington	WA	1,254,536	748,514	506,021	40.34
Verizon West Virginia	WV	558,286	369,898	188,388	33.74
Verizon North - Wisconsin	WI	201,702	138,102	63,600	31.53
AT&T - Ameritech - Wisconsin Bell	WI	1,041,733	687,000	354,734	34.05
Qwest - Wyoming	WY	175,500	98,231	77,268	44.03

Table 11.2
Expenses and Taxes
(\$000) - 2006

Study Area	State Code	Subject to Separations	Interstate	Intrastate	Percent Interstate
All Reporting Local Exchange Companies		\$79,325,470	\$54,115,758	\$25,266,185	31.85
Bell Operating Companies		73,615,532	49,835,260	23,828,766	32.37
Other Reporting Local Exchange Companies		5,709,938	4,280,498	1,437,419	25.17
CenturyTel of Alabama, LLC - Northern Alabama	AL	56,730	43,376	13,354	23.54
CenturyTel of Alabama, LLC - Southern Alabama	AL	77,514	57,150	20,364	26.27
AT&T - BellSouth - Alabama	AL	983,163	690,909	292,315	29.73
Verizon California - Contel - Arizona	AZ	6,757	4,114	3,586	53.07
Qwest - Arizona	AZ	1,205,554	692,963	512,644	42.52
AT&T - Southwestern Bell - Arkansas	AR	543,425	386,305	158,291	29.13
Verizon California - Contel - California	CA	220,954	149,435	72,042	32.60
Citizens Telecom. of California - Shasta - California	CA	70,105	52,387	17,718	25.27
Verizon - Northwest - West Coast California	CA	6,813	5,561	1,257	18.45
Verizon California - GTE - California	CA	1,974,183	1,345,394	631,940	32.01
AT&T - Pacific Telesis - Pacific Bell - California	CA	6,811,701	4,742,261	2,072,807	30.43
SureWest Telephone	CA	77,061	56,074	21,483	27.88
Qwest - Colorado	CO	1,396,703	931,707	465,037	33.30
AT&T - Southern New England Telephone	CT	1,266,922	900,976	369,834	29.19
Verizon Delaware, LLC	DE	278,964	171,933	107,037	38.37
Verizon Washington, D.C.	DC	490,429	280,613	209,837	42.79
Verizon Florida, LLC	FL	1,200,950	785,390	415,653	34.61
AT&T - BellSouth - Florida	FL	3,203,938	2,224,501	979,705	30.58
Embarq - Florida	FL	981,991	733,545	248,446	25.30
Windstream Georgia Communications	GA	129,481	92,553	36,964	28.55
AT&T - BellSouth - Georgia	GA	2,364,302	1,590,355	774,039	32.74
Verizon - Northwest - Idaho	ID	86,185	52,783	34,462	39.99
Qwest - Idaho South	ID	204,066	129,409	74,703	36.61
Qwest - Idaho North	ID	11,924	7,514	4,410	36.98
Verizon North - Contel/Illinois	IL	58,802	39,994	18,814	32.00
Verizon South - Illinois	IL	16,260	11,705	4,555	28.01
Verizon North - Illinois	IL	300,205	209,407	90,826	30.25
AT&T - Ameritech - Illinois Bell	IL	2,662,393	1,916,609	749,011	28.13
Verizon North - Contel/Indiana	IN	89,285	59,735	29,564	33.11
Verizon North - Indiana	IN	406,950	268,307	138,682	34.08
AT&T - Ameritech - Indiana Bell	IN	909,802	646,191	264,584	29.08
Embarq - United Telephone Company of Indiana	IN	93,958	70,702	23,256	24.75
Iowa Telecommunications Services - Iowa	IA	34,036	25,586	8,451	24.83
Iowa Telecommunications Services - Iowa North	IA	44,757	32,901	11,856	26.49
Iowa Telecommunications Services - Iowa System	IA	33,006	24,020	8,986	27.23
Qwest - Iowa	IA	418,099	267,442	150,678	36.04
AT&T - Southwestern Bell - Kansas	KS	596,434	393,857	204,598	34.30
Windstream Kentucky East - London	KY	50,235	38,190	12,066	24.02
Windstream Kentucky East - Lexington	KY	228,100	169,159	62,986	27.61
Cincinnati Bell Telephone - Kentucky	KY	84,673	64,404	20,244	23.91
AT&T - BellSouth - Kentucky	KY	617,692	433,434	184,290	29.84
AT&T - BellSouth - Louisiana	LA	1,173,343	855,860	317,504	27.06
Verizon New England - Maine	ME	396,528	279,485	117,039	29.52
Verizon Maryland	MD	1,915,241	1,254,055	661,226	34.52
Verizon New England - Massachusetts	MA	2,323,112	1,458,495	864,579	37.22
Verizon North - Michigan	MI	302,227	220,150	82,102	27.17
AT&T - Ameritech - Michigan Bell	MI	2,121,892	1,538,937	584,504	27.55
Qwest - Minnesota	MN	885,005	593,761	291,258	32.91
AT&T - BellSouth - Mississippi	MS	753,831	558,987	194,835	25.85
CenturyTel of Missouri - Central Missouri	MO	38,344	29,064	9,280	24.20
CenturyTel of Missouri - Belle-Hermann	MO	2,393	1,696	697	29.13
CenturyTel of Missouri - Southern Missouri	MO	14,328	10,895	3,433	23.96
CenturyTel of Missouri - Southwest Missouri	MO	117,779	89,506	28,273	24.01
AT&T - Southwestern Bell - Missouri	MO	1,262,156	865,354	400,771	31.75
Embarq - United Telephone of Missouri	MO	118,137	89,172	28,965	24.52
Qwest - Montana	MT	168,796	115,802	53,004	31.40
Windstream - Nebraska	NE	116,523	84,754	34,935	29.98
Qwest - Nebraska	NE	221,732	140,992	80,753	36.42
Embarq - Central Telephone - Nevada	NV	397,073	302,572	94,500	23.80
Verizon - Contel Nevada	NV	20,907	11,547	9,361	44.77
AT&T - Pacific Telesis - Nevada Bell	NV	187,797	127,428	61,046	32.51

Table 11.2
Expenses and Taxes - continued
(\$000) - 2006

Study Area	State Code	Subject to Separations	Interstate	Intrastate	Percent Interstate
Verizon New England - New Hampshire	NH	\$420,543	\$269,456	\$151,079	35.92
Verizon New Jersey	NJ	2,742,555	1,767,739	974,862	35.55
Embarq - United Telephone Company of New Jersey	NJ	91,862	67,306	24,556	26.73
Qwest - New Mexico	NM	387,369	250,562	136,817	35.32
Windstream/Valor Telecom. of Texas - New Mexico 1	NM	34,295	21,212	13,086	38.16
Windstream/Valor Telecom. of Texas - New Mexico 2	NM	20,603	13,894	6,712	32.58
Citizens Telecom. of New York - Red Hook	NY	6,650	694	5,957	89.58
Citizens Telecom. of New York - Upstate	NY	109,879	91,802	18,077	16.45
Citizens Telecom. of New York - Western Counties	NY	11,384	8,152	3,233	28.40
Verizon New York Telephone	NY	6,473,713	4,135,227	2,338,513	36.12
Citizens - Frontier Cos. - Rochester Telephone	NY	206,455	155,703	50,752	24.58
Windstream North Carolina	NC	86,946	62,289	24,662	28.36
Embarq - Central Telephone - North Carolina	NC	117,716	91,330	26,385	22.41
Verizon South - Contel - North Carolina	NC	78,277	53,528	24,763	31.64
Verizon South - North Carolina	NC	128,441	86,675	41,772	32.52
AT&T - BellSouth - North Carolina	NC	1,140,672	771,272	369,456	32.39
Embarq - Carolina Tel. & Tel. - North Carolina	NC	468,072	350,871	117,202	25.04
Qwest - North Dakota	ND	84,066	53,454	30,615	36.42
Windstream - Western Reserve Telephone - Ohio	OH	78,582	56,416	22,166	28.21
Cincinnati Bell Telephone Company - Ohio	OH	338,974	258,408	79,914	23.58
Verizon North - Ohio	OH	422,769	304,322	118,537	28.04
AT&T - Ameritech - Ohio Bell	OH	1,722,417	1,216,083	506,362	29.40
Embarq - United Telephone Company of Ohio	OH	256,088	190,464	65,624	25.63
AT&T - Southwestern Bell - Oklahoma	OK	712,777	481,085	233,735	32.79
Windstream/Valor Telecom. of Texas - Oklahoma	OK	66,058	50,876	15,185	22.99
Verizon Northwest - Oregon	OR	252,069	166,640	85,443	33.90
Qwest - Oregon	OR	603,844	402,365	201,503	33.37
Windstream of Pennsylvania	PA	79,015	58,191	20,826	26.36
Verizon North - Contel/Pennsylvania	PA	29,185	20,964	8,223	28.18
Verizon North - Contel/Quaker State	PA	20,609	13,798	6,813	33.06
Verizon North - Pennsylvania	PA	222,921	133,917	89,017	39.93
Verizon Pennsylvania	PA	2,718,943	1,740,520	978,495	35.99
Embarq - United Telephone Co. of Pennsylvania	PA	175,712	134,988	40,724	23.18
Verizon - Puerto Rico Telephone Company - Central	PR	119,128	93,618	25,511	21.41
Verizon - Puerto Rico Telephone Company	PR	613,825	432,442	181,383	29.55
Verizon New England - Rhode Island	RI	250,570	161,333	89,231	35.61
Verizon South - Contel - South Carolina	SC	13,403	9,863	3,541	26.42
Verizon South - South Carolina	SC	101,367	71,564	29,806	29.40
AT&T - BellSouth - South Carolina	SC	792,652	568,207	224,400	28.31
Qwest - South Dakota	SD	101,086	65,391	35,698	35.31
AT&T - BellSouth - Tennessee	TN	1,263,721	883,061	380,656	30.12
Embarq - United Telephone - Southeast - Tennessee	TN	108,248	83,094	25,153	23.24
Embarq - Centel Telephone Co. of Texas	TX	112,156	86,836	25,318	22.57
Verizon Southwest - Contel Texas	TX	59,267	43,360	15,910	26.84
Verizon Southwest - Texas	TX	939,399	642,555	296,876	31.60
AT&T - Southwestern Bell - Texas	TX	5,244,565	3,715,879	1,545,581	29.47
Embarq - United Telephone Company of Texas	TX	98,278	75,458	22,821	23.22
Windstream/Valor Telecom. of Texas - Texas	TX	207,901	153,930	54,847	26.38
Qwest - Utah	UT	470,954	294,695	176,204	37.41
Verizon New England - Vermont	VT	205,454	138,821	66,632	32.43
Embarq - Central Telephone Company of Virginia	VA	137,971	105,465	32,506	23.56
Verizon South - Contel/Virginia	VA	306,480	195,865	110,615	36.09
Verizon Virginia	VA	1,718,050	1,087,989	630,118	36.68
Verizon South - Virginia	VA	21,768	14,484	7,284	33.46
Embarq - United Telephone Co. - Southeast - Virginia	VA	47,281	35,565	11,716	24.78
CenturyTel of Washington	WA	83,588	59,848	23,740	28.40
Verizon Northwest - Contel/Washington	WA	47,470	31,840	15,650	32.97
Verizon - Northwest - Washington	WA	401,209	264,037	137,276	34.22
Qwest - Washington	WA	1,034,791	712,888	321,931	31.11
Verizon West Virginia	WV	503,150	351,091	152,070	30.22
Verizon North - Wisconsin	WI	171,890	123,109	48,794	28.39
AT&T - Ameritech - Wisconsin Bell	WI	878,907	620,863	259,615	29.54
Qwest - Wyoming	WY	129,834	85,041	44,796	34.50

Table 11.3
Gross Investment
(\$000) - 2006

Study Area	State Code	Subject to Separations	Interstate	Intrastate	Percent Interstate
All Reporting Local Exchange Companies		\$397,055,762	\$281,361,682	\$119,865,240	30.19
Bell Operating Companies		363,174,382	255,856,566	111,388,110	30.67
Other Reporting Local Exchange Companies		33,881,380	25,505,116	8,477,130	25.02
CenturyTel of Alabama, LLC - Northern Alabama	AL	403,380	311,427	92,549	22.94
CenturyTel of Alabama, LLC - Southern Alabama	AL	497,920	373,244	125,573	25.22
AT&T - BellSouth - Alabama	AL	5,644,183	4,148,099	1,577,249	27.94
Verizon California - Contel - Arizona	AZ	26,942	15,995	11,234	41.70
Qwest - Arizona	AZ	6,248,400	4,324,454	1,948,785	31.19
AT&T - Southwestern Bell - Arkansas	AR	2,453,395	1,725,393	719,197	29.31
Verizon California - Contel - California	CA	1,246,307	954,229	294,406	23.62
Citizens Telecom. of California - Shasta - California	CA	457,712	353,805	103,907	22.70
Verizon - Northwest - West Coast California	CA	44,358	31,083	13,507	30.45
Verizon California - GTE - California	CA	10,761,538	8,085,332	3,089,935	28.71
AT&T - Pacific Telesis - Pacific Bell - California	CA	32,968,382	23,924,961	9,379,044	28.45
SureWest Telephone	CA	438,093	308,156	130,871	29.87
Qwest - Colorado	CO	8,423,131	6,160,335	2,297,030	27.27
AT&T - Southern New England Telephone	CT	5,188,777	3,626,279	1,645,534	31.71
Verizon Delaware, LLC	DE	1,377,084	954,839	432,646	31.42
Verizon Washington, D.C.	DC	2,013,144	1,180,751	855,395	42.49
Verizon Florida, LLC	FL	6,002,266	4,354,234	1,722,850	28.70
AT&T - BellSouth - Florida	FL	15,371,466	11,191,696	4,448,225	28.94
Embarq - Florida	FL	5,457,406	4,121,617	1,346,361	24.67
Windstream Georgia Communications	GA	1,044,731	759,708	286,517	27.42
AT&T - BellSouth - Georgia	GA	12,758,444	9,027,002	3,935,958	30.85
Verizon - Northwest - Idaho	ID	463,321	336,902	133,655	28.85
Qwest - Idaho South	ID	1,218,866	813,560	412,105	33.81
Qwest - Idaho North	ID	78,741	53,264	25,958	32.97
Verizon North - Contel/Illinois	IL	300,518	229,806	82,823	27.56
Verizon South - Illinois	IL	114,465	84,974	26,487	23.14
Verizon North - Illinois	IL	1,570,576	1,194,780	465,276	29.62
AT&T - Ameritech - Illinois Bell	IL	12,659,757	9,468,108	3,404,003	26.89
Verizon North - Contel/Indiana	IN	446,704	335,455	120,600	27.00
Verizon North - Indiana	IN	2,026,303	1,512,358	582,746	28.76
AT&T - Ameritech - Indiana Bell	IN	3,709,598	2,539,388	1,230,735	33.18
Embarq - United Telephone Company of Indiana	IN	654,160	505,095	156,853	23.98
Iowa Telecommunications Services - Iowa	IA	262,490	202,655	59,061	22.50
Iowa Telecommunications Services - Iowa North	IA	363,503	277,209	85,173	23.43
Iowa Telecommunications Services - Iowa System	IA	213,564	162,694	50,255	23.53
Qwest - Iowa	IA	2,375,385	1,598,982	784,342	33.02
AT&T - Southwestern Bell - Kansas	KS	3,128,521	2,178,284	937,335	29.96
Windstream Kentucky East - London	KY	343,703	264,568	79,479	23.12
Windstream Kentucky East - Lexington	KY	1,387,732	1,041,523	347,825	25.06
Cincinnati Bell Telephone - Kentucky	KY	438,556	332,821	105,683	24.10
AT&T - BellSouth - Kentucky	KY	3,286,431	2,399,957	937,399	28.52
AT&T - BellSouth - Louisiana	LA	5,960,387	4,507,485	1,536,001	25.77
Verizon New England - Maine	ME	1,865,786	1,321,395	541,913	29.04
Verizon Maryland	MD	7,684,968	4,912,012	2,852,010	37.11
Verizon New England - Massachusetts	MA	10,937,527	6,894,302	4,103,493	37.52
Verizon North - Michigan	MI	1,692,604	1,293,904	488,698	28.87
AT&T - Ameritech - Michigan Bell	MI	10,275,718	7,630,483	2,808,288	27.33
Qwest - Minnesota	MN	4,683,911	3,211,493	1,504,362	32.12
AT&T - BellSouth - Mississippi	MS	4,107,110	3,064,341	1,105,832	26.92
CenturyTel of Missouri - Central Missouri	MO	287,362	222,175	65,624	22.84
CenturyTel of Missouri - Belle-Hermann	MO	13,283	9,534	3,778	28.44
CenturyTel of Missouri - Southern Missouri	MO	69,570	52,829	16,864	24.24
CenturyTel of Missouri - Southwest Missouri	MO	792,349	611,284	182,172	22.99
AT&T - Southwestern Bell - Missouri	MO	6,004,083	4,022,145	1,965,851	32.74
Embarq - United Telephone of Missouri	MO	706,797	538,959	176,455	24.97
Qwest - Montana	MT	997,331	682,504	318,869	31.97
Windstream - Nebraska	NE	648,441	475,462	174,121	26.85
Qwest - Nebraska	NE	1,528,653	997,869	541,627	35.43
Embarq - Central Telephone - Nevada	NV	1,794,121	1,386,671	410,837	22.90
Verizon - Contel Nevada	NV	119,885	75,964	45,144	37.66
AT&T - Pacific Telesis - Nevada Bell	NV	847,784	596,223	264,042	31.14

Table 11.3
Gross Investment - Continued
(\$000) - 2006

Study Area	State Code	Subject to Separations	Interstate	Intrastate	Percent Interstate
Verizon New England - New Hampshire	NH	\$2,218,433	\$1,447,320	\$766,841	34.57
Verizon New Jersey	NJ	10,616,489	6,317,049	4,452,279	41.94
Embarq - United Telephone Company of New Jersey	NJ	495,264	381,016	117,947	23.81
Qwest - New Mexico	NM	2,386,396	1,711,901	686,150	28.75
Windstream/Valor Telecom. of Texas - New Mexico 1	NM	114,194	72,105	42,572	37.28
Windstream/Valor Telecom. of Texas - New Mexico 2	NM	166,064	112,013	54,266	32.68
Citizens Telecom. of New York - Red Hook	NY	54,320	39,040	15,279	28.13
Citizens Telecom. of New York - Upstate	NY	897,340	644,923	252,419	28.13
Citizens Telecom. of New York - Western Counties	NY	92,972	66,819	26,154	28.13
Verizon New York Telephone	NY	30,544,429	20,672,698	10,007,393	32.76
Citizens - Frontier Cos. - Rochester Telephone	NY	1,394,566	989,720	404,846	29.03
Windstream North Carolina	NC	566,748	404,298	163,408	28.83
Embarq - Central Telephone - North Carolina	NC	618,102	483,288	135,389	21.90
Verizon South - Contel - North Carolina	NC	414,175	307,100	107,882	26.05
Verizon South - North Carolina	NC	744,626	546,623	207,700	27.89
AT&T - BellSouth - North Carolina	NC	6,787,150	4,896,031	1,994,564	29.39
Embarq - Carolina Tel. & Tel. - North Carolina	NC	2,881,177	2,165,021	726,545	25.22
Qwest - North Dakota	ND	543,761	359,982	188,432	34.65
Windstream - Western Reserve Telephone - Ohio	OH	488,154	356,263	132,616	27.17
Cincinnati Bell Telephone Company - Ohio	OH	1,671,842	1,301,128	370,530	22.16
Verizon North - Ohio	OH	2,117,895	1,608,012	602,261	28.44
AT&T - Ameritech - Ohio Bell	OH	8,299,816	6,124,553	2,315,560	27.90
Embarq - United Telephone Company of Ohio	OH	1,622,231	1,233,270	414,014	25.52
AT&T - Southwestern Bell - Oklahoma	OK	3,745,597	2,678,875	1,051,972	28.09
Windstream/Valor Telecom. of Texas - Oklahoma	OK	403,343	315,973	87,881	21.79
Verizon Northwest - Oregon	OR	1,304,041	940,082	379,242	29.08
Qwest - Oregon	OR	3,357,451	2,376,849	1,008,453	30.04
Windstream of Pennsylvania	PA	568,979	423,753	146,070	25.67
Verizon North - Contel/Pennsylvania	PA	132,720	102,709	37,240	28.06
Verizon North - Contel/Quaker State	PA	113,947	86,319	28,904	25.37
Verizon North - Pennsylvania	PA	1,269,308	971,958	354,883	27.96
Verizon Pennsylvania	PA	13,336,742	9,224,285	4,276,515	32.07
Embarq - United Telephone Co. of Pennsylvania	PA	940,268	725,902	222,427	23.66
Verizon - Puerto Rico Telephone Company - Central	PR	500,199	376,289	124,096	24.81
Verizon - Puerto Rico Telephone Company	PR	3,323,148	2,354,136	973,716	29.30
Verizon New England - Rhode Island	RI	1,179,643	787,235	391,180	33.16
Verizon South - Contel - South Carolina	SC	66,692	48,311	18,523	27.77
Verizon South - South Carolina	SC	489,156	363,774	130,443	26.67
AT&T - BellSouth - South Carolina	SC	4,078,021	2,991,469	1,142,805	28.02
Qwest - South Dakota	SD	743,556	497,756	249,944	33.61
AT&T - BellSouth - Tennessee	TN	6,260,228	4,536,224	1,823,124	29.12
Embarq - United Telephone - Southeast - Tennessee	TN	566,968	442,544	127,808	22.54
Embarq - Centel Telephone Co. of Texas	TX	691,713	537,919	154,518	22.34
Verizon Southwest - Contel Texas	TX	373,684	285,638	94,032	25.16
Verizon Southwest - Texas	TX	5,035,728	3,704,067	1,420,329	28.21
AT&T - Southwestern Bell - Texas	TX	24,077,881	16,297,840	7,735,452	32.13
Embarq - United Telephone Company of Texas	TX	545,366	414,094	135,799	24.90
Windstream/Valor Telecom. of Texas - Texas	TX	1,148,480	826,281	323,766	28.19
Qwest - Utah	UT	2,933,489	2,030,038	918,797	31.32
Verizon New England - Vermont	VT	1,001,546	658,054	341,409	34.09
Embarq - Central Telephone Company of Virginia	VA	813,348	629,432	184,092	22.63
Verizon South - Contel/Virginia	VA	1,487,405	1,099,032	400,475	26.92
Verizon Virginia	VA	8,476,771	5,833,713	2,707,555	31.94
Verizon South - Virginia	VA	105,367	77,531	29,126	27.64
Embarq - United Telephone Co. - Southeast - Virginia	VA	293,157	220,415	74,550	25.43
CenturyTel of Washington	WA	571,911	408,463	164,276	28.72
Verizon Northwest - Contel/Washington	WA	304,837	230,408	76,078	24.96
Verizon - Northwest - Washington	WA	2,302,267	1,717,086	616,760	26.79
Qwest - Washington	WA	6,516,155	4,840,256	1,719,484	26.39
Verizon West Virginia	WV	2,164,449	1,494,881	694,216	32.07
Verizon North - Wisconsin	WI	1,015,983	769,087	290,695	28.61
AT&T - Ameritech - Wisconsin Bell	WI	3,393,855	2,294,812	1,164,618	34.32
Qwest - Wyoming	WY	798,596	535,963	268,393	33.61

Table 11.4
Total Investment Reserves
(\$000) - 2006

Study Area	State Code	Subject to Separations	Interstate	Intrastate	Percent Interstate
All Reporting Local Exchange Companies		\$323,063,174	\$230,100,670	\$92,962,488	28.78
Bell Operating Companies		297,616,942	211,094,953	86,521,978	29.07
Other Reporting Local Exchange Companies		25,446,232	19,005,717	6,440,510	25.31
CenturyTel of Alabama, LLC - Northern Alabama	AL	315,710	243,427	72,283	22.90
CenturyTel of Alabama, LLC - Southern Alabama	AL	367,947	277,028	90,919	24.71
AT&T - BellSouth - Alabama	AL	4,371,187	3,201,398	1,169,789	26.76
Verizon California - Contel - Arizona	AZ	24,622	13,857	10,765	43.72
Qwest - Arizona	AZ	4,810,115	3,387,862	1,422,254	29.57
AT&T - Southwestern Bell - Arkansas	AR	2,133,640	1,523,232	610,406	28.61
Verizon California - Contel - California	CA	974,741	747,821	226,920	23.28
Citizens Telecom. of California - Shasta - California	CA	420,284	327,505	92,779	22.08
Verizon - Northwest - West Coast California	CA	34,448	24,004	10,444	30.32
Verizon California - GTE - California	CA	10,044,750	7,819,082	2,225,669	22.16
AT&T - Pacific Telesis - Pacific Bell - California	CA	29,402,503	21,481,448	7,921,054	26.94
SureWest Telephone	CA	296,575	206,247	90,326	30.46
Qwest - Colorado	CO	6,160,723	4,459,772	1,700,949	27.61
AT&T - Southern New England Telephone	CT	4,193,799	2,919,980	1,273,819	30.37
Verizon Delaware, LLC	DE	1,000,399	687,317	313,083	31.30
Verizon Washington, D.C.	DC	1,631,170	960,877	670,293	41.09
Verizon Florida, LLC	FL	4,602,706	3,305,747	1,296,959	28.18
AT&T - BellSouth - Florida	FL	12,228,861	8,845,786	3,383,075	27.66
Embarq - Florida	FL	3,906,024	2,883,087	1,022,937	26.19
Windstream Georgia Communications	GA	757,282	555,849	201,432	26.60
AT&T - BellSouth - Georgia	GA	9,410,591	6,663,565	2,747,026	29.19
Verizon - Northwest - Idaho	ID	384,765	280,574	104,191	27.08
Qwest - Idaho South	ID	974,971	646,648	328,324	33.68
Qwest - Idaho North	ID	59,970	40,481	19,488	32.50
Verizon North - Contel/Illinois	IL	270,660	213,144	57,516	21.25
Verizon South - Illinois	IL	81,146	60,464	20,683	25.49
Verizon North - Illinois	IL	1,396,975	1,087,872	309,103	22.13
AT&T - Ameritech - Illinois Bell	IL	10,901,771	8,223,036	2,678,734	24.57
Verizon North - Contel/Indiana	IN	400,022	306,274	93,747	23.44
Verizon North - Indiana	IN	1,691,126	1,298,334	392,792	23.23
AT&T - Ameritech - Indiana Bell	IN	3,357,154	2,397,343	959,811	28.59
Embarq - United Telephone Company of Indiana	IN	547,542	417,768	129,775	23.70
Iowa Telecommunications Services - Iowa	IA	178,835	138,060	40,775	22.80
Iowa Telecommunications Services - Iowa North	IA	273,688	207,665	66,022	24.12
Iowa Telecommunications Services - Iowa System	IA	123,590	94,028	29,562	23.92
Qwest - Iowa	IA	1,921,767	1,282,953	638,816	33.24
AT&T - Southwestern Bell - Kansas	KS	2,568,423	1,770,301	798,122	31.07
Windstream Kentucky East - London	KY	252,406	193,659	58,746	23.27
Windstream Kentucky East - Lexington	KY	1,182,103	885,197	296,906	25.12
Cincinnati Bell Telephone - Kentucky	KY	348,461	264,369	84,092	24.13
AT&T - BellSouth - Kentucky	KY	2,648,632	1,922,919	725,712	27.40
AT&T - BellSouth - Louisiana	LA	4,787,191	3,592,153	1,195,038	24.96
Verizon New England - Maine	ME	1,502,089	1,070,759	431,331	28.72
Verizon Maryland	MD	6,351,322	4,154,991	2,196,331	34.58
Verizon New England - Massachusetts	MA	9,006,832	5,772,456	3,234,376	35.91
Verizon North - Michigan	MI	1,513,090	1,174,407	338,684	22.38
AT&T - Ameritech - Michigan Bell	MI	9,286,603	7,023,181	2,263,423	24.37
Qwest - Minnesota	MN	3,780,223	2,615,918	1,164,304	30.80
AT&T - BellSouth - Mississippi	MS	3,180,783	2,348,708	832,075	26.16
CenturyTel of Missouri - Central Missouri	MO	196,015	152,210	43,805	22.35
CenturyTel of Missouri - Belle-Hermann	MO	7,877	5,685	2,192	27.83
CenturyTel of Missouri - Southern Missouri	MO	55,177	41,931	13,246	24.01
CenturyTel of Missouri - Southwest Missouri	MO	520,891	402,980	117,911	22.64
AT&T - Southwestern Bell - Missouri	MO	5,078,766	3,472,429	1,606,338	31.63
Embarq - United Telephone of Missouri	MO	560,795	424,887	135,907	24.23
Qwest - Montana	MT	809,506	541,823	267,681	33.07
Windstream - Nebraska	NE	580,130	426,418	153,714	26.50
Qwest - Nebraska	NE	1,323,493	855,298	468,194	35.38
Embarq - Central Telephone - Nevada	NV	1,259,374	953,347	306,027	24.30
Verizon - Contel Nevada	NV	85,082	52,614	32,468	38.16
AT&T - Pacific Telesis - Nevada Bell	NV	657,996	454,574	203,423	30.92

Table 11.4
Total Investment Reserves - Continued
(\$000) - 2006

Study Area	State Code	Subject to Separations	Interstate	Intrastate	Percent Interstate
Verizon New England - New Hampshire	NH	\$1,632,084	\$1,060,444	\$571,640	35.03
Verizon New Jersey	NJ	9,512,494	6,003,156	3,509,338	36.89
Embarq - United Telephone Company of New Jersey	NJ	345,836	261,161	84,675	24.48
Qwest - New Mexico	NM	1,890,644	1,338,993	551,650	29.18
Windstream/Valor Telecom. of Texas - New Mexico 1	NM	76,430	49,171	27,257	35.66
Windstream/Valor Telecom. of Texas - New Mexico 2	NM	126,045	85,091	40,954	32.49
Citizens Telecom. of New York - Red Hook	NY	37,071	26,564	10,507	28.34
Citizens Telecom. of New York - Upstate	NY	612,386	438,826	173,559	28.34
Citizens Telecom. of New York - Western Counties	NY	63,448	45,466	17,981	28.34
Verizon New York Telephone	NY	23,989,658	16,126,553	7,863,105	32.78
Citizens - Frontier Cos. - Rochester Telephone	NY	907,178	646,704	260,474	28.71
Windstream North Carolina	NC	368,368	260,902	107,467	29.17
Embarq - Central Telephone - North Carolina	NC	452,610	350,612	101,999	22.54
Verizon South - Contel - North Carolina	NC	331,625	248,358	83,267	25.11
Verizon South - North Carolina	NC	635,642	471,040	164,601	25.90
AT&T - BellSouth - North Carolina	NC	5,282,760	3,798,269	1,484,492	28.10
Embarq - Carolina Tel. & Tel. - North Carolina	NC	2,253,301	1,668,928	584,373	25.93
Qwest - North Dakota	ND	462,780	304,597	158,183	34.18
Windstream - Western Reserve Telephone - Ohio	OH	379,524	276,093	103,432	27.25
Cincinnati Bell Telephone Company - Ohio	OH	1,343,030	1,043,026	300,004	22.34
Verizon North - Ohio	OH	1,882,961	1,437,642	445,319	23.65
AT&T - Ameritech - Ohio Bell	OH	6,924,120	5,094,196	1,829,923	26.43
Embarq - United Telephone Company of Ohio	OH	1,407,825	1,055,601	352,224	25.02
AT&T - Southwestern Bell - Oklahoma	OK	3,180,881	2,254,347	926,533	29.13
Windstream/Valor Telecom. of Texas - Oklahoma	OK	308,037	244,238	63,798	20.71
Verizon Northwest - Oregon	OR	943,486	693,346	250,140	26.51
Qwest - Oregon	OR	2,515,176	1,760,227	754,949	30.02
Windstream of Pennsylvania	PA	417,377	314,548	102,827	24.64
Verizon North - Contel/Pennsylvania	PA	124,991	98,942	26,049	20.84
Verizon North - Contel/Quaker State	PA	101,173	78,670	22,503	22.24
Verizon North - Pennsylvania	PA	1,175,446	920,912	254,534	21.65
Verizon Pennsylvania	PA	10,776,421	7,456,564	3,319,856	30.81
Embarq - United Telephone Co. of Pennsylvania	PA	785,500	599,153	186,347	23.72
Verizon - Puerto Rico Telephone Company - Central	PR	462,142	348,134	114,008	24.67
Verizon - Puerto Rico Telephone Company	PR	3,109,210	2,206,291	902,919	29.04
Verizon New England - Rhode Island	RI	995,316	686,783	308,533	31.00
Verizon South - Contel - South Carolina	SC	44,398	31,496	12,902	29.06
Verizon South - South Carolina	SC	397,302	292,749	104,553	26.32
AT&T - BellSouth - South Carolina	SC	3,288,817	2,414,732	874,084	26.58
Qwest - South Dakota	SD	591,814	394,992	196,821	33.26
AT&T - BellSouth - Tennessee	TN	4,946,115	3,577,546	1,368,569	27.67
Embarq - United Telephone - Southeast - Tennessee	TN	443,804	343,524	100,280	22.60
Embarq - Centel Telephone Co. of Texas	TX	441,765	329,500	112,265	25.41
Verizon Southwest - Contel Texas	TX	312,376	237,384	74,991	24.01
Verizon Southwest - Texas	TX	3,843,173	2,867,084	976,089	25.40
AT&T - Southwestern Bell - Texas	TX	19,192,094	13,186,050	6,006,041	31.29
Embarq - United Telephone Company of Texas	TX	374,834	280,647	94,187	25.13
Windstream/Valor Telecom. of Texas - Texas	TX	976,051	708,826	267,227	27.38
Qwest - Utah	UT	2,251,386	1,557,503	693,884	30.82
Verizon New England - Vermont	VT	819,398	555,153	264,245	32.25
Embarq - Central Telephone Company of Virginia	VA	573,090	441,915	131,175	22.89
Verizon South - Contel/Virginia	VA	1,145,698	859,946	285,751	24.94
Verizon Virginia	VA	6,531,527	4,489,493	2,042,034	31.26
Verizon South - Virginia	VA	89,591	66,110	23,481	26.21
Embarq - United Telephone Co. - Southeast - Virginia	VA	231,078	171,144	59,934	25.94
CenturyTel of Washington	WA	370,938	262,730	108,208	29.17
Verizon Northwest - Contel/Washington	WA	208,840	154,567	54,273	25.99
Verizon - Northwest - Washington	WA	1,543,218	1,115,500	427,718	27.72
Qwest - Washington	WA	4,948,525	3,607,704	1,340,820	27.10
Verizon West Virginia	WV	1,952,364	1,375,566	576,797	29.54
Verizon North - Wisconsin	WI	895,521	687,397	208,124	23.24
AT&T - Ameritech - Wisconsin Bell	WI	2,941,947	2,059,523	882,425	29.99
Qwest - Wyoming	WY	699,215	475,592	223,624	31.98

Table 11.5
Net Income
(\$000) - 2006

Study Area	State Code	Subject to Separations	Interstate	Intrastate	Percent Interstate
All Reporting Local Exchange Companies		\$13,491,500	\$5,874,893	\$7,560,115	56.04
Bell Operating Companies		11,222,348	4,676,217	6,497,622	57.90
Other Reporting Local Exchange Companies		2,269,152	1,198,676	1,062,493	46.82
CenturyTel of Alabama, LLC - Northern Alabama	AL	36,199	24,239	11,960	33.04
CenturyTel of Alabama, LLC - Southern Alabama	AL	44,988	26,260	18,728	41.63
AT&T - BellSouth - Alabama	AL	258,994	189,382	69,551	26.85
Verizon California - Contel - Arizona	AZ	2,016	997	75	3.72
Qwest - Arizona	AZ	187,518	89,493	97,969	52.25
AT&T - Southwestern Bell - Arkansas	AR	147,116	77,626	68,320	46.44
Verizon California - Contel - California	CA	71,120	30,979	39,619	55.71
Citizens Telecom. of California - Shasta - California	CA	50,258	15,394	34,864	69.37
Verizon - Northwest - West Coast California	CA	848	851	(8)	(0.94)
Verizon California - GTE - California	CA	464,769	158,777	302,840	65.16
AT&T - Pacific Telesis - Pacific Bell - California	CA	1,382,637	666,487	712,783	51.55
SureWest Telephone	CA	48,481	38,412	9,573	19.75
Qwest - Colorado	CO	406,095	130,279	275,775	67.91
AT&T - Southern New England Telephone	CT	119,340	9,561	105,890	88.73
Verizon Delaware, LLC	DE	38,668	4,513	34,148	88.31
Verizon Washington, D.C.	DC	66,576	33,213	33,342	50.08
Verizon Florida, LLC	FL	209,510	60,817	148,600	70.93
AT&T - BellSouth - Florida	FL	508,908	350,089	158,549	31.15
Embarq - Florida	FL	260,128	72,315	187,813	72.20
Windstream Georgia Communications	GA	113,572	83,104	30,431	26.79
AT&T - BellSouth - Georgia	GA	355,888	213,122	142,673	40.09
Verizon - Northwest - Idaho	ID	18,633	2,814	14,757	79.20
Qwest - Idaho South	ID	104,095	50,529	53,520	51.41
Qwest - Idaho North	ID	7,142	3,655	3,487	48.82
Verizon North - Contel/Illinois	IL	16,649	5,195	11,447	68.75
Verizon South - Illinois	IL	1,138	(246)	1,384	121.62
Verizon North - Illinois	IL	57,303	14,428	42,847	74.77
AT&T - Ameritech - Illinois Bell	IL	587,224	344,243	239,753	40.83
Verizon North - Contel/Indiana	IN	27,858	12,218	15,627	56.10
Verizon North - Indiana	IN	46,319	5,777	40,503	87.44
AT&T - Ameritech - Indiana Bell	IN	212,583	119,830	91,778	43.17
Embarq - United Telephone Company of Indiana	IN	55,286	29,284	26,001	47.03
Iowa Telecommunications Services - Iowa	IA	27,671	19,684	7,986	28.86
Iowa Telecommunications Services - Iowa North	IA	34,500	26,921	7,579	21.97
Iowa Telecommunications Services - Iowa System	IA	14,782	12,042	2,740	18.54
Qwest - Iowa	IA	150,409	72,120	78,267	52.04
AT&T - Southwestern Bell - Kansas	KS	100,901	32,115	66,766	66.17
Windstream Kentucky East - London	KY	16,195	8,151	8,023	49.54
Windstream Kentucky East - Lexington	KY	61,389	16,766	40,578	66.10
Cincinnati Bell Telephone - Kentucky	KY	25,970	25,618	377	1.45
AT&T - BellSouth - Kentucky	KY	115,878	75,836	40,011	34.53
AT&T - BellSouth - Louisiana	LA	138,122	91,973	46,128	33.40
Verizon New England - Maine	ME	43,511	10,084	33,432	76.84
Verizon Maryland	MD	205,948	32,388	173,521	84.25
Verizon New England - Massachusetts	MA	(29,867)	(107,953)	78,123	(261.57)
Verizon North - Michigan	MI	81,634	49,351	32,257	39.51
AT&T - Ameritech - Michigan Bell	MI	374,495	186,174	186,772	49.87
Qwest - Minnesota	MN	160,089	27,590	132,482	82.76
AT&T - BellSouth - Mississippi	MS	202,901	153,079	49,831	24.56
CenturyTel of Missouri - Central Missouri	MO	18,211	6,564	11,647	63.96
CenturyTel of Missouri - Belle-Hermann	MO	789	48	741	93.92
CenturyTel of Missouri - Southern Missouri	MO	2,815	1,114	1,701	60.43
CenturyTel of Missouri - Southwest Missouri	MO	52,746	28,695	24,051	45.60
AT&T - Southwestern Bell - Missouri	MO	188,705	75,891	108,846	57.68
Embarq - United Telephone of Missouri	MO	58,361	36,645	21,717	37.21
Qwest - Montana	MT	51,396	21,926	29,462	57.32
Windstream - Nebraska	NE	49,917	32,913	13,836	27.72
Qwest - Nebraska	NE	83,239	37,762	45,463	54.62
Embarq - Central Telephone - Nevada	NV	62,747	(14,850)	77,598	123.67
Verizon - Contel Nevada	NV	6,552	1,560	4,992	76.19
AT&T - Pacific Telesis - Nevada Bell	NV	18,752	(197)	18,273	97.45

Table 11.5
Net Income - Continued
(\$000) - 2006

Study Area	State Code	Subject to Separations	Interstate	Intrastate	Percent Interstate
Verizon New England - New Hampshire	NH	\$4,286	(\$17,142)	\$21,436	500.14
Verizon New Jersey	NJ	376,885	22,795	354,043	93.94
Embarq - United Telephone Company of New Jersey	NJ	24,980	1,930	23,050	92.27
Qwest - New Mexico	NM	125,169	41,240	83,919	67.04
Windstream/Valor Telecom. of Texas - New Mexico 1	NM	4,686	1,700	2,983	63.66
Windstream/Valor Telecom. of Texas - New Mexico 2	NM	6,793	3,468	3,322	48.90
Citizens Telecom. of New York - Red Hook	NY	5,223	7,600	(2,378)	(45.53)
Citizens Telecom. of New York - Upstate	NY	86,269	45,221	41,049	47.58
Citizens Telecom. of New York - Western Counties	NY	8,938	6,044	2,893	32.37
Verizon New York Telephone	NY	(493,724)	(405,547)	(88,205)	17.87
Citizens - Frontier Cos. - Rochester Telephone	NY	87,194	70,749	16,445	18.86
Windstream North Carolina	NC	56,171	32,660	23,503	41.84
Embarq - Central Telephone - North Carolina	NC	27,884	11,929	15,956	57.22
Verizon South - Contel - North Carolina	NC	13,288	6,192	7,082	53.30
Verizon South - North Carolina	NC	12,586	(23)	12,604	100.14
AT&T - BellSouth - North Carolina	NC	188,148	116,076	72,015	38.28
Embarq - Carolina Tel. & Tel. - North Carolina	NC	212,468	109,526	102,941	48.45
Qwest - North Dakota	ND	34,587	16,677	17,907	51.77
Windstream - Western Reserve Telephone - Ohio	OH	48,564	33,338	15,227	31.35
Cincinnati Bell Telephone Company - Ohio	OH	139,985	79,442	61,195	43.72
Verizon North - Ohio	OH	66,946	34,025	32,831	49.04
AT&T - Ameritech - Ohio Bell	OH	273,536	117,260	156,248	57.12
Embarq - United Telephone Company of Ohio	OH	101,915	60,659	41,255	40.48
AT&T - Southwestern Bell - Oklahoma	OK	145,231	55,590	87,597	60.32
Windstream/Valor Telecom. of Texas - Oklahoma	OK	53	(8,425)	8,474	15,988.68
Verizon Northwest - Oregon	OR	39,921	2	39,905	99.96
Qwest - Oregon	OR	141,507	35,867	105,616	74.64
Windstream of Pennsylvania	PA	70,565	50,503	20,060	28.43
Verizon North - Contel/Pennsylvania	PA	2,648	(103)	2,749	103.81
Verizon North - Contel/Quaker State	PA	4,031	1,149	2,880	71.45
Verizon North - Pennsylvania	PA	33,772	20,898	12,861	38.08
Verizon Pennsylvania	PA	325,636	51,481	274,083	84.17
Embarq - United Telephone Co. of Pennsylvania	PA	73,375	43,369	30,006	40.89
Verizon - Puerto Rico Telephone Company - Central	PR	(25,661)	(28,791)	3,128	(12.19)
Verizon - Puerto Rico Telephone Company	PR	234,733	222,254	12,479	5.32
Verizon New England - Rhode Island	RI	(5,770)	(13,142)	7,378	(127.87)
Verizon South - Contel - South Carolina	SC	1,185	(702)	1,885	159.07
Verizon South - South Carolina	SC	16,972	7,653	9,316	54.89
AT&T - BellSouth - South Carolina	SC	145,399	105,229	40,215	27.66
Qwest - South Dakota	SD	28,068	11,779	16,286	58.02
AT&T - BellSouth - Tennessee	TN	242,768	168,072	74,700	30.77
Embarq - United Telephone - Southeast - Tennessee	TN	34,323	11,507	22,818	66.48
Embarq - Centel Telephone Co. of Texas	TX	41,055	18,133	22,924	55.84
Verizon Southwest - Contel Texas	TX	2,894	(78)	2,969	102.59
Verizon Southwest - Texas	TX	147,392	63,773	83,588	56.71
AT&T - Southwestern Bell - Texas	TX	844,526	452,673	374,958	44.40
Embarq - United Telephone Company of Texas	TX	29,671	17,099	12,572	42.37
Windstream/Valor Telecom. of Texas - Texas	TX	69,273	58,247	10,150	14.65
Qwest - Utah	UT	144,195	43,866	100,383	69.62
Verizon New England - Vermont	VT	19,635	4,701	14,936	76.07
Embarq - Central Telephone Company of Virginia	VA	55,795	26,677	29,118	52.19
Verizon South - Contel/Virginia	VA	92,114	29,451	62,663	68.03
Verizon Virginia	VA	226,116	9,396	216,664	95.82
Verizon South - Virginia	VA	1,501	745	756	50.37
Embarq - United Telephone Co. - Southeast - Virginia	VA	14,736	8,952	5,784	39.25
CenturyTel of Washington	WA	34,231	19,029	15,202	44.41
Verizon Northwest - Contel/Washington	WA	9,867	962	8,885	90.05
Verizon - Northwest - Washington	WA	97,164	18,858	78,202	80.48
Qwest - Washington	WA	219,745	35,626	184,090	83.77
Verizon West Virginia	WV	55,136	18,807	36,318	65.87
Verizon North - Wisconsin	WI	29,812	14,993	14,806	49.66
AT&T - Ameritech - Wisconsin Bell	WI	162,826	66,137	95,119	58.42
Qwest - Wyoming	WY	45,666	13,190	32,472	71.11

Table 11.6
Average Net Investment
(\$000) - 2006

Study Area	State Code	Subject to Separations	Interstate	Intrastate	Percent Interstate	Percent Rate of Return
All Reporting Local Exchange Companies		\$73,992,588	\$51,261,012	\$26,902,752	36.36	11.46
Bell Operating Companies		65,557,440	44,761,613	24,866,132	37.93	10.45
Other Reporting Local Exchange Companies		8,435,148	6,499,399	2,036,620	24.14	18.44
CenturyTel of Alabama, LLC - Northern Alabama	AL	87,670	68,000	20,266	23.12	35.65
CenturyTel of Alabama, LLC - Southern Alabama	AL	129,973	96,216	34,654	26.66	27.29
AT&T - BellSouth - Alabama	AL	1,272,996	946,701	407,460	32.01	20.00
Verizon California - Contel - Arizona	AZ	2,320	2,138	469	20.22	46.63
Qwest - Arizona	AZ	1,438,285	936,592	526,531	36.61	9.56
AT&T - Southwestern Bell - Arkansas	AR	319,755	202,161	108,791	34.02	38.40
Verizon California - Contel - California	CA	271,566	206,408	67,486	24.85	15.01
Citizens Telecom. of California - Shasta - California	CA	37,428	26,300	11,128	29.73	58.53
Verizon - Northwest - West Coast California	CA	9,910	7,079	3,063	30.91	12.02
Verizon California - GTE - California	CA	716,788	266,250	864,266	120.57	59.63
AT&T - Pacific Telesis - Pacific Bell - California	CA	3,565,879	2,443,513	1,457,990	40.89	27.28
SureWest Telephone	CA	141,518	101,909	40,545	28.65	37.69
Qwest - Colorado	CO	2,262,408	1,700,563	596,081	26.35	7.66
AT&T - Southern New England Telephone	CT	994,978	706,299	371,715	37.36	1.35
Verizon Delaware, LLC	DE	376,685	267,522	119,563	31.74	1.69
Verizon Washington, D.C.	DC	381,974	219,874	185,102	48.46	15.11
Verizon Florida, LLC	FL	1,399,560	1,048,487	425,891	30.43	5.80
AT&T - BellSouth - Florida	FL	3,142,605	2,345,910	1,065,150	33.89	14.92
Embarq - Florida	FL	1,551,382	1,238,530	323,424	20.85	5.84
Windstream Georgia Communications	GA	287,449	203,859	85,085	29.60	40.77
AT&T - BellSouth - Georgia	GA	3,347,853	2,363,437	1,188,932	35.51	9.02
Verizon - Northwest - Idaho	ID	78,556	56,328	29,464	37.51	5.00
Qwest - Idaho South	ID	243,895	166,912	83,781	34.35	30.27
Qwest - Idaho North	ID	18,771	12,783	6,470	34.47	28.59
Verizon North - Contel/Illinois	IL	29,858	16,662	25,307	84.76	31.18
Verizon South - Illinois	IL	33,319	24,510	5,804	17.42	(1.00)
Verizon North - Illinois	IL	173,601	106,908	156,173	89.96	13.50
AT&T - Ameritech - Illinois Bell	IL	1,757,986	1,245,072	725,269	41.26	27.65
Verizon North - Contel/Indiana	IN	46,682	29,181	26,853	57.52	41.87
Verizon North - Indiana	IN	335,177	214,024	189,954	56.67	2.70
AT&T - Ameritech - Indiana Bell	IN	352,444	142,045	270,924	76.87	84.36
Embarq - United Telephone Company of Indiana	IN	106,618	87,327	27,078	25.40	33.53
Iowa Telecommunications Services - Iowa	IA	83,655	64,595	18,286	21.86	30.47
Iowa Telecommunications Services - Iowa North	IA	89,815	69,544	19,151	21.32	38.71
Iowa Telecommunications Services - Iowa System	IA	89,974	68,666	20,693	23.00	17.54
Qwest - Iowa	IA	453,618	316,029	145,526	32.08	22.82
AT&T - Southwestern Bell - Kansas	KS	560,098	407,983	139,213	24.86	7.87
Windstream Kentucky East - London	KY	91,297	70,909	20,733	22.71	11.50
Windstream Kentucky East - Lexington	KY	205,629	156,326	50,919	24.76	10.73
Cincinnati Bell Telephone - Kentucky	KY	90,095	68,452	21,591	23.96	37.42
AT&T - BellSouth - Kentucky	KY	637,799	477,038	211,687	33.19	15.90
AT&T - BellSouth - Louisiana	LA	1,173,196	915,332	340,963	29.06	10.05
Verizon New England - Maine	ME	363,697	250,636	110,582	30.40	4.02
Verizon Maryland	MD	1,333,646	757,021	655,679	49.16	4.28
Verizon New England - Massachusetts	MA	1,930,695	1,121,846	869,117	45.02	(9.62)
Verizon North - Michigan	MI	179,514	119,497	150,014	83.57	41.30
AT&T - Ameritech - Michigan Bell	MI	989,115	607,302	544,865	55.09	30.66
Qwest - Minnesota	MN	903,688	595,575	340,058	37.63	4.63
AT&T - BellSouth - Mississippi	MS	926,327	715,633	273,757	29.55	21.39
CenturyTel of Missouri - Central Missouri	MO	91,347	69,965	21,819	23.89	9.38
CenturyTel of Missouri - Belle-Hermann	MO	5,406	3,849	1,586	29.34	1.25
CenturyTel of Missouri - Southern Missouri	MO	14,393	10,898	3,618	25.14	10.22
CenturyTel of Missouri - Southwest Missouri	MO	271,458	208,304	64,261	23.67	13.78
AT&T - Southwestern Bell - Missouri	MO	925,317	549,716	359,513	38.85	13.81
Embarq - United Telephone of Missouri	MO	146,002	114,072	40,548	27.77	32.12
Qwest - Montana	MT	187,825	140,681	51,188	27.25	15.59
Windstream - Nebraska	NE	68,311	49,044	20,407	29.87	67.11
Qwest - Nebraska	NE	205,160	142,571	73,433	35.79	26.49
Embarq - Central Telephone - Nevada	NV	534,747	433,324	104,810	19.60	(3.43)
Verizon - Contel Nevada	NV	34,803	23,350	12,676	36.42	6.68
AT&T - Pacific Telesis - Nevada Bell	NV	189,788	141,649	60,619	31.94	(0.14)

Table 11.6
Average Net Investment - Continued
(\$000) - 2006

Study Area	State Code	Subject to Separations	Interstate	Intrastate	Percent Interstate	Percent Rate of Return
Verizon New England - New Hampshire	NH	\$586,349	\$386,876	\$195,201	33.29	(4.43)
Verizon New Jersey	NJ	1,103,995	313,893	942,941	85.41	7.26
Embarq - United Telephone Company of New Jersey	NJ	149,428	119,855	33,272	22.27	1.61
Qwest - New Mexico	NM	495,752	372,908	134,500	27.13	11.06
Windstream/Valor Telecom. of Texas - New Mexico 1	NM	37,764	22,934	15,315	40.55	7.41
Windstream/Valor Telecom. of Texas - New Mexico 2	NM	40,019	26,922	13,312	33.26	12.88
Citizens Telecom. of New York - Red Hook	NY	17,249	12,476	4,772	27.67	60.92
Citizens Telecom. of New York - Upstate	NY	284,954	206,097	78,860	27.67	21.94
Citizens Telecom. of New York - Western Counties	NY	29,524	21,353	8,173	27.68	28.31
Verizon New York Telephone	NY	6,554,771	4,546,145	2,144,288	32.71	(8.92)
Citizens - Frontier Cos. - Rochester Telephone	NY	487,388	343,016	144,372	29.62	20.63
Windstream North Carolina	NC	198,380	143,396	55,941	28.20	22.78
Embarq - Central Telephone - North Carolina	NC	165,492	132,676	33,390	20.18	8.99
Verizon South - Contel - North Carolina	NC	82,550	58,742	24,615	29.82	10.54
Verizon South - North Carolina	NC	108,984	75,583	43,099	39.55	(0.03)
AT&T - BellSouth - North Carolina	NC	1,504,390	1,097,762	510,072	33.91	10.57
Embarq - Carolina Tel. & Tel. - North Carolina	NC	627,876	496,093	142,172	22.64	22.08
Qwest - North Dakota	ND	80,981	55,385	30,249	37.35	30.11
Windstream - Western Reserve Telephone - Ohio	OH	108,630	80,170	29,184	26.87	41.58
Cincinnati Bell Telephone Company - Ohio	OH	328,812	258,102	70,526	21.45	30.78
Verizon North - Ohio	OH	234,934	170,370	156,942	66.80	19.97
AT&T - Ameritech - Ohio Bell	OH	1,375,696	1,030,357	485,637	35.30	11.38
Embarq - United Telephone Company of Ohio	OH	214,406	177,669	61,790	28.82	34.14
AT&T - Southwestern Bell - Oklahoma	OK	564,716	424,528	125,439	22.21	13.09
Windstream/Valor Telecom. of Texas - Oklahoma	OK	95,306	71,735	24,083	25.27	(11.74)
Verizon Northwest - Oregon	OR	360,555	246,736	129,102	35.81	0.00
Qwest - Oregon	OR	842,275	616,622	253,504	30.10	5.82
Windstream of Pennsylvania	PA	151,602	109,205	43,243	28.52	46.25
Verizon North - Contel/Pennsylvania	PA	7,729	3,767	11,191	144.79	(2.73)
Verizon North - Contel/Quaker State	PA	12,774	7,649	6,401	50.11	15.02
Verizon North - Pennsylvania	PA	93,862	51,046	100,349	106.91	40.94
Verizon Pennsylvania	PA	2,560,321	1,767,721	956,659	37.36	2.91
Embarq - United Telephone Co. of Pennsylvania	PA	154,768	126,749	36,080	23.31	34.22
Verizon - Puerto Rico Telephone Company - Central	PR	38,057	28,155	10,088	26.51	(102.26)
Verizon - Puerto Rico Telephone Company	PR	213,938	147,845	70,797	33.09	150.33
Verizon New England - Rhode Island	RI	184,327	100,452	82,647	44.84	(13.08)
Verizon South - Contel - South Carolina	SC	22,294	16,815	5,621	25.21	(4.17)
Verizon South - South Carolina	SC	91,854	71,025	25,890	28.19	10.78
AT&T - BellSouth - South Carolina	SC	789,204	576,737	268,721	34.05	18.25
Qwest - South Dakota	SD	151,742	102,764	53,123	35.01	11.46
AT&T - BellSouth - Tennessee	TN	1,314,113	958,678	454,555	34.59	17.53
Embarq - United Telephone - Southeast - Tennessee	TN	123,164	99,020	27,528	22.35	11.62
Embarq - Centel Telephone Co. of Texas	TX	249,948	208,419	42,253	16.90	8.70
Verizon Southwest - Contel Texas	TX	61,308	48,254	19,041	31.06	(0.16)
Verizon Southwest - Texas	TX	1,192,555	836,983	444,240	37.25	7.62
AT&T - Southwestern Bell - Texas	TX	4,885,787	3,111,790	1,729,411	35.40	14.55
Embarq - United Telephone Company of Texas	TX	170,532	133,447	41,612	24.40	12.81
Windstream/Valor Telecom. of Texas - Texas	TX	172,429	117,455	56,539	32.79	49.59
Qwest - Utah	UT	682,103	472,535	224,913	32.97	9.28
Verizon New England - Vermont	VT	182,148	102,901	77,164	42.36	4.57
Embarq - Central Telephone Company of Virginia	VA	240,258	187,517	52,917	22.03	14.23
Verizon South - Contel/Virginia	VA	341,707	239,086	114,724	33.57	12.32
Verizon Virginia	VA	1,945,244	1,344,220	665,521	34.21	0.70
Verizon South - Virginia	VA	15,776	11,421	5,645	35.78	6.52
Embarq - United Telephone Co. - Southeast - Virginia	VA	62,079	49,271	14,616	23.54	18.17
CenturyTel of Washington	WA	200,973	145,733	56,068	27.90	13.06
Verizon Northwest - Contel/Washington	WA	95,997	75,841	21,805	22.71	1.27
Verizon - Northwest - Washington	WA	759,049	601,586	189,042	24.91	3.13
Qwest - Washington	WA	1,567,630	1,232,552	378,664	24.16	2.89
Verizon West Virginia	WV	212,085	119,315	117,419	55.36	15.76
Verizon North - Wisconsin	WI	120,462	81,690	82,571	68.55	18.35
AT&T - Ameritech - Wisconsin Bell	WI	451,908	235,289	282,193	62.44	28.11
Qwest - Wyoming	WY	99,381	60,371	44,769	45.05	21.85

Table 11.7
Total Operating Revenues
(\$000) - 2006

Study Area	State Code	Subject to Separations	Interstate	Intrastate	Percent Interstate
All Reporting Local Exchange Companies		\$92,572,830	\$59,822,656	\$32,750,160	35.38
Bell Operating Companies		84,588,236	54,339,257	30,248,970	35.76
Other Reporting Local Exchange Companies		7,984,594	5,483,399	2,501,190	31.33
CenturyTel of Alabama, LLC - Northern Alabama	AL	92,929	67,615	25,314	27.24
CenturyTel of Alabama, LLC - Southern Alabama	AL	122,502	83,410	39,092	31.91
AT&T - BellSouth - Alabama	AL	1,241,389	879,726	361,663	29.13
Verizon California - Contel - Arizona	AZ	8,772	5,111	3,661	41.74
Qwest - Arizona	AZ	1,393,464	782,748	610,714	43.83
AT&T - Southwestern Bell - Arkansas	AR	689,915	463,480	226,436	32.82
Verizon California - Contel - California	CA	291,230	179,775	111,456	38.27
Citizens Telecom. of California - Shasta - California	CA	120,363	67,781	52,582	43.69
Verizon - Northwest - West Coast California	CA	7,661	6,412	1,249	16.30
Verizon California - GTE - California	CA	2,430,645	1,497,946	932,699	38.37
AT&T - Pacific Telesis - Pacific Bell - California	CA	8,178,946	5,397,425	2,781,521	34.01
SureWest Telephone	CA	125,542	94,486	31,056	24.74
Qwest - Colorado	CO	1,770,738	1,038,153	732,585	41.37
AT&T - Southern New England Telephone	CT	1,383,520	908,619	474,900	34.33
Verizon Delaware, LLC	DE	317,631	176,446	141,185	44.45
Verizon Washington, D.C.	DC	556,953	313,795	243,158	43.66
Verizon Florida, LLC	FL	1,406,943	843,656	563,287	40.04
AT&T - BellSouth - Florida	FL	3,711,640	2,573,716	1,137,923	30.66
Embarq - Florida	FL	1,242,033	805,795	436,238	35.12
Windstream Georgia Communications	GA	243,053	175,657	67,395	27.73
AT&T - BellSouth - Georgia	GA	2,718,302	1,802,134	916,167	33.70
Verizon - Northwest - Idaho	ID	104,816	55,596	49,219	46.96
Qwest - Idaho South	ID	308,168	179,943	128,225	41.61
Qwest - Idaho North	ID	19,066	11,169	7,897	41.42
Verizon North - Contel/Illinois	IL	75,448	45,187	30,260	40.11
Verizon South - Illinois	IL	17,398	11,459	5,939	34.14
Verizon North - Illinois	IL	357,516	223,841	133,675	37.39
AT&T - Ameritech - Illinois Bell	IL	3,241,990	2,255,032	986,957	30.44
Verizon North - Contel/Indiana	IN	117,138	71,949	45,190	38.58
Verizon North - Indiana	IN	453,229	274,054	179,175	39.53
AT&T - Ameritech - Indiana Bell	IN	1,119,750	764,076	355,671	31.76
Embarq - United Telephone Company of Indiana	IN	149,247	99,988	49,258	33.00
Iowa Telecommunications Services - Iowa	IA	61,707	45,270	16,437	26.64
Iowa Telecommunications Services - Iowa North	IA	79,257	59,822	19,435	24.52
Iowa Telecommunications Services - Iowa System	IA	47,788	36,062	11,726	24.54
Qwest - Iowa	IA	568,506	339,561	228,945	40.27
AT&T - Southwestern Bell - Kansas	KS	697,188	425,869	271,319	38.92
Windstream Kentucky East - London	KY	66,430	46,341	20,089	30.24
Windstream Kentucky East - Lexington	KY	289,489	185,925	103,564	35.77
Cincinnati Bell Telephone - Kentucky	KY	110,643	90,022	20,621	18.64
AT&T - BellSouth - Kentucky	KY	733,480	509,204	224,277	30.58
AT&T - BellSouth - Louisiana	LA	1,313,654	949,462	364,192	27.72
Verizon New England - Maine	ME	439,953	289,508	150,446	34.20
Verizon Maryland	MD	2,120,672	1,286,095	834,578	39.35
Verizon New England - Massachusetts	MA	2,286,646	1,346,325	940,320	41.12
Verizon North - Michigan	MI	383,854	269,496	114,357	29.79
AT&T - Ameritech - Michigan Bell	MI	2,492,336	1,721,990	770,346	30.91
Qwest - Minnesota	MN	1,045,023	621,298	423,722	40.55
AT&T - BellSouth - Mississippi	MS	956,592	711,962	244,630	25.57
CenturyTel of Missouri - Central Missouri	MO	56,555	35,628	20,927	37.00
CenturyTel of Missouri - Belle-Hermann	MO	3,182	1,744	1,438	45.19
CenturyTel of Missouri - Southern Missouri	MO	17,143	12,009	5,134	29.95
CenturyTel of Missouri - Southwest Missouri	MO	170,525	118,201	52,324	30.68
AT&T - Southwestern Bell - Missouri	MO	1,449,674	940,426	509,248	35.13
Embarq - United Telephone of Missouri	MO	176,504	125,821	50,683	28.71
Qwest - Montana	MT	220,200	137,734	82,468	37.45
Windstream - Nebraska	NE	166,440	117,667	48,771	29.30
Qwest - Nebraska	NE	304,764	178,611	126,152	41.39
Embarq - Central Telephone - Nevada	NV	459,830	287,730	172,100	37.43
Verizon - Contel Nevada	NV	27,458	13,106	14,353	52.27
AT&T - Pacific Telesis - Nevada Bell	NV	206,365	127,102	79,264	38.41

Table 11.7
Total Operating Revenues - Continued
(\$000) - 2006

Study Area	State Code	Subject to Separations	Interstate	Intrastate	Percent Interstate
Verizon New England - New Hampshire	NH	\$424,753	\$252,264	\$172,489	40.61
Verizon New Jersey	NJ	3,112,518	1,785,907	1,326,611	42.62
Embarq - United Telephone Company of New Jersey	NJ	120,603	72,132	48,471	40.19
Qwest - New Mexico	NM	512,534	291,799	220,735	43.07
Windstream/Valor Telecom. of Texas - New Mexico 1	NM	38,981	22,912	16,069	41.22
Windstream/Valor Telecom. of Texas - New Mexico 2	NM	27,396	17,362	10,034	36.63
Citizens Telecom. of New York - Red Hook	NY	11,873	8,294	3,579	30.14
Citizens Telecom. of New York - Upstate	NY	196,148	137,023	59,126	30.14
Citizens Telecom. of New York - Western Counties	NY	20,322	14,196	6,126	30.14
Verizon New York Telephone	NY	5,844,401	3,640,280	2,204,120	37.71
Citizens - Frontier Cos. - Rochester Telephone	NY	293,649	226,452	67,197	22.88
Windstream North Carolina	NC	143,117	94,949	48,165	33.65
Embarq - Central Telephone - North Carolina	NC	145,603	103,261	42,342	29.08
Verizon South - Contel - North Carolina	NC	91,586	59,735	31,850	34.78
Verizon South - North Carolina	NC	139,921	85,841	54,081	38.65
AT&T - BellSouth - North Carolina	NC	1,328,655	887,229	441,425	33.22
Embarq - Carolina Tel. & Tel. - North Carolina	NC	680,634	460,468	220,166	32.35
Qwest - North Dakota	ND	118,649	70,128	48,521	40.89
Windstream - Western Reserve Telephone - Ohio	OH	127,146	89,754	37,393	29.41
Cincinnati Bell Telephone Company - Ohio	OH	478,959	337,850	141,109	29.46
Verizon North - Ohio	OH	489,349	338,069	151,280	30.91
AT&T - Ameritech - Ohio Bell	OH	1,995,484	1,332,997	662,487	33.20
Embarq - United Telephone Company of Ohio	OH	358,010	251,128	106,881	29.85
AT&T - Southwestern Bell - Oklahoma	OK	860,639	538,557	322,081	37.42
Windstream/Valor Telecom. of Texas - Oklahoma	OK	66,111	42,451	23,659	35.79
Verizon Northwest - Oregon	OR	291,954	166,616	125,338	42.93
Qwest - Oregon	OR	745,019	437,992	307,027	41.21
Windstream of Pennsylvania	PA	149,580	108,694	40,886	27.33
Verizon North - Contel/Pennsylvania	PA	31,833	20,861	10,972	34.47
Verizon North - Contel/Quaker State	PA	24,640	14,947	9,693	39.34
Verizon North - Pennsylvania	PA	256,688	154,811	101,877	39.69
Verizon Pennsylvania	PA	3,044,191	1,791,732	1,252,459	41.14
Embarq - United Telephone Co. of Pennsylvania	PA	249,483	178,663	70,820	28.39
Verizon - Puerto Rico Telephone Company - Central	PR	93,467	64,827	28,639	30.64
Verizon - Puerto Rico Telephone Company	PR	848,558	654,696	193,862	22.85
Verizon New England - Rhode Island	RI	244,677	148,105	96,572	39.47
Verizon South - Contel - South Carolina	SC	14,587	9,161	5,426	37.20
Verizon South - South Carolina	SC	118,336	79,215	39,121	33.06
AT&T - BellSouth - South Carolina	SC	938,571	673,819	264,752	28.21
Qwest - South Dakota	SD	129,156	77,171	51,985	40.25
AT&T - BellSouth - Tennessee	TN	1,506,092	1,050,843	455,249	30.23
Embarq - United Telephone - Southeast - Tennessee	TN	142,571	94,601	47,971	33.65
Embarq - Centel Telephone Co. of Texas	TX	153,213	104,971	48,243	31.49
Verizon Southwest - Contel Texas	TX	62,157	43,279	18,878	30.37
Verizon Southwest - Texas	TX	1,086,563	706,160	380,404	35.01
AT&T - Southwestern Bell - Texas	TX	6,079,141	4,161,677	1,917,464	31.54
Embarq - United Telephone Company of Texas	TX	129,248	93,544	35,704	27.62
Windstream/Valor Telecom. of Texas - Texas	TX	277,174	212,177	64,997	23.45
Qwest - Utah	UT	615,144	338,557	276,586	44.96
Verizon New England - Vermont	VT	225,061	143,503	81,559	36.24
Embarq - Central Telephone Company of Virginia	VA	193,770	132,145	61,625	31.80
Verizon South - Contel/Virginia	VA	398,568	225,297	173,271	43.47
Verizon Virginia	VA	1,944,013	1,097,279	846,735	43.56
Verizon South - Virginia	VA	23,272	15,231	8,041	34.55
Embarq - United Telephone Co. - Southeast - Virginia	VA	62,022	44,521	17,501	28.22
CenturyTel of Washington	WA	117,819	78,877	38,942	33.05
Verizon Northwest - Contel/Washington	WA	57,326	32,794	24,532	42.79
Verizon - Northwest - Washington	WA	496,575	281,554	215,021	43.30
Qwest - Washington	WA	1,252,361	746,883	505,477	40.36
Verizon West Virginia	WV	558,279	369,893	188,386	33.74
Verizon North - Wisconsin	WI	201,255	137,764	63,491	31.55
AT&T - Ameritech - Wisconsin Bell	WI	1,038,132	684,357	353,776	34.08
Qwest - Wyoming	WY	175,498	98,230	77,268	44.03

Table 11.8
Other Operating Income or Loss
(\$000) - 2006

Study Area	State Code	Subject to Separations	Interstate	Intrastate	Percent Interstate
All Reporting Local Exchange Companies		\$244,140	\$167,995	\$76,140	31.19
Bell Operating Companies		249,644	172,220	77,418	31.01
Other Reporting Local Exchange Companies		(5,504)	(4,225)	(1,278)	23.22
CenturyTel of Alabama, LLC - Northern Alabama	AL	0	0	0	0.00
CenturyTel of Alabama, LLC - Southern Alabama	AL	0	0	0	0.00
AT&T - BellSouth - Alabama	AL	768	565	203	26.43
Verizon California - Contel - Arizona	AZ	1	0	0	0.00
Qwest - Arizona	AZ	(392)	(292)	(101)	25.77
AT&T - Southwestern Bell - Arkansas	AR	626	451	175	27.96
Verizon California - Contel - California	CA	844	639	205	24.29
Citizens Telecom. of California - Shasta - California	CA	0	0	0	0.00
Verizon - Northwest - West Coast California	CA	0	0	0	0.00
Verizon California - GTE - California	CA	8,307	6,225	2,081	25.05
AT&T - Pacific Telesis - Pacific Bell - California	CA	15,392	11,323	4,069	26.44
SureWest Telephone	CA	0	0	0	0.00
Qwest - Colorado	CO	32,060	23,833	8,227	25.66
AT&T - Southern New England Telephone	CT	2,742	1,918	824	30.05
Verizon Delaware, LLC	DE	1	0	0	0.00
Verizon Washington, D.C.	DC	52	31	21	40.38
Verizon Florida, LLC	FL	3,517	2,551	966	27.47
AT&T - BellSouth - Florida	FL	1,206	874	331	27.45
Embarq - Florida	FL	86	65	21	24.42
Windstream Georgia Communications	GA	0	0	0	0.00
AT&T - BellSouth - Georgia	GA	1,888	1,343	545	28.87
Verizon - Northwest - Idaho	ID	2	1	0	0.00
Qwest - Idaho South	ID	(7)	(5)	(2)	28.57
Qwest - Idaho North	ID	0	0	0	0.00
Verizon North - Contel/Illinois	IL	3	2	1	33.33
Verizon South - Illinois	IL	0	0	0	0.00
Verizon North - Illinois	IL	(8)	(6)	(2)	25.00
AT&T - Ameritech - Illinois Bell	IL	7,627	5,820	1,807	23.69
Verizon North - Contel/Indiana	IN	5	4	1	20.00
Verizon North - Indiana	IN	40	30	10	25.00
AT&T - Ameritech - Indiana Bell	IN	2,635	1,945	691	26.22
Embarq - United Telephone Company of Indiana	IN	(3)	(2)	(1)	33.33
Iowa Telecommunications Services - Iowa	IA	0	0	0	0.00
Iowa Telecommunications Services - Iowa North	IA	0	0	0	0.00
Iowa Telecommunications Services - Iowa System	IA	0	0	0	0.00
Qwest - Iowa	IA	2	1	0	0.00
AT&T - Southwestern Bell - Kansas	KS	147	103	45	30.61
Windstream Kentucky East - London	KY	0	0	0	0.00
Windstream Kentucky East - Lexington	KY	0	0	0	0.00
Cincinnati Bell Telephone - Kentucky	KY	0	0	0	0.00
AT&T - BellSouth - Kentucky	KY	90	66	24	26.67
AT&T - BellSouth - Louisiana	LA	(2,189)	(1,629)	(560)	25.58
Verizon New England - Maine	ME	86	61	25	29.07
Verizon Maryland	MD	517	348	169	32.69
Verizon New England - Massachusetts	MA	6,599	4,217	2,382	36.10
Verizon North - Michigan	MI	7	5	2	28.57
AT&T - Ameritech - Michigan Bell	MI	4,051	3,121	930	22.96
Qwest - Minnesota	MN	71	53	18	25.35
AT&T - BellSouth - Mississippi	MS	140	104	36	25.71
CenturyTel of Missouri - Central Missouri	MO	0	0	0	0.00
CenturyTel of Missouri - Belle-Hermann	MO	0	0	0	0.00
CenturyTel of Missouri - Southern Missouri	MO	0	0	0	0.00
CenturyTel of Missouri - Southwest Missouri	MO	0	0	0	0.00
AT&T - Southwestern Bell - Missouri	MO	1,187	819	369	31.09
Embarq - United Telephone of Missouri	MO	(6)	(4)	(1)	16.67
Qwest - Montana	MT	(8)	(6)	(2)	25.00
Windstream - Nebraska	NE	0	0	0	0.00
Qwest - Nebraska	NE	207	143	64	30.92
Embarq - Central Telephone - Nevada	NV	(10)	(8)	(2)	20.00
Verizon - Contel Nevada	NV	1	1	0	0.00
AT&T - Pacific Telesis - Nevada Bell	NV	184	129	55	29.89

Table 11.8
Other Operating Income or Loss - Continued
(\$000) - 2006

Study Area	State Code	Subject to Separations	Interstate	Intrastate	Percent Interstate
Verizon New England - New Hampshire	NH	\$76	\$50	\$26	34.21
Verizon New Jersey	NJ	6,922	4,627	2,294	33.14
Embarq - United Telephone Company of New Jersey	NJ	(3,761)	(2,896)	(865)	23.00
Qwest - New Mexico	NM	4	3	1	25.00
Windstream/Valor Telecom. of Texas - New Mexico 1	NM	0	0	0	0.00
Windstream/Valor Telecom. of Texas - New Mexico 2	NM	0	0	0	0.00
Citizens Telecom. of New York - Red Hook	NY	0	0	0	0.00
Citizens Telecom. of New York - Upstate	NY	0	0	0	0.00
Citizens Telecom. of New York - Western Counties	NY	0	0	0	0.00
Verizon New York Telephone	NY	135,588	89,400	46,188	34.06
Citizens - Frontier Cos. - Rochester Telephone	NY	0	0	0	0.00
Windstream North Carolina	NC	0	0	0	0.00
Embarq - Central Telephone - North Carolina	NC	(3)	(2)	(1)	33.33
Verizon South - Contel - North Carolina	NC	(21)	(15)	(5)	23.81
Verizon South - North Carolina	NC	1,106	811	295	26.67
AT&T - BellSouth - North Carolina	NC	165	119	46	27.88
Embarq - Carolina Tel. & Tel. - North Carolina	NC	(94)	(71)	(23)	24.47
Qwest - North Dakota	ND	4	3	1	25.00
Windstream - Western Reserve Telephone - Ohio	OH	0	0	0	0.00
Cincinnati Bell Telephone Company - Ohio	OH	0	0	0	0.00
Verizon North - Ohio	OH	366	278	88	24.04
AT&T - Ameritech - Ohio Bell	OH	469	346	123	26.23
Embarq - United Telephone Company of Ohio	OH	(7)	(5)	(2)	28.57
AT&T - Southwestern Bell - Oklahoma	OK	(2,631)	(1,882)	(749)	28.47
Windstream/Valor Telecom. of Texas - Oklahoma	OK	0	0	0	0.00
Verizon Northwest - Oregon	OR	36	26	10	27.78
Qwest - Oregon	OR	332	240	92	27.71
Windstream of Pennsylvania	PA	0	0	0	0.00
Verizon North - Contel/Pennsylvania	PA	0	0	0	0.00
Verizon North - Contel/Quaker State	PA	0	0	0	0.00
Verizon North - Pennsylvania	PA	5	4	1	20.00
Verizon Pennsylvania	PA	388	269	119	30.67
Embarq - United Telephone Co. of Pennsylvania	PA	(396)	(306)	(90)	22.73
Verizon - Puerto Rico Telephone Company - Central	PR	0	0	0	0.00
Verizon - Puerto Rico Telephone Company	PR	0	0	0	0.00
Verizon New England - Rhode Island	RI	123	86	37	30.08
Verizon South - Contel - South Carolina	SC	1	0	0	0.00
Verizon South - South Carolina	SC	3	2	1	33.33
AT&T - BellSouth - South Carolina	SC	(520)	(383)	(137)	26.35
Qwest - South Dakota	SD	(2)	(1)	(1)	50.00
AT&T - BellSouth - Tennessee	TN	397	290	107	26.95
Embarq - United Telephone - Southeast - Tennessee	TN	0	0	0	0.00
Embarq - Centel Telephone Co. of Texas	TX	(2)	(2)	(1)	50.00
Verizon Southwest - Contel Texas	TX	4	3	1	25.00
Verizon Southwest - Texas	TX	228	168	60	26.32
AT&T - Southwestern Bell - Texas	TX	9,950	6,875	3,075	30.90
Embarq - United Telephone Company of Texas	TX	(1,299)	(987)	(311)	23.94
Windstream/Valor Telecom. of Texas - Texas	TX	0	0	0	0.00
Qwest - Utah	UT	5	4	1	20.00
Verizon New England - Vermont	VT	28	19	9	32.14
Embarq - Central Telephone Company of Virginia	VA	(4)	(3)	(1)	25.00
Verizon South - Contel/Virginia	VA	26	19	7	26.92
Verizon Virginia	VA	153	106	47	30.72
Verizon South - Virginia	VA	(3)	(2)	(1)	33.33
Embarq - United Telephone Co. - Southeast - Virginia	VA	(5)	(4)	(1)	20.00
CenturyTel of Washington	WA	0	0	0	0.00
Verizon Northwest - Contel/Washington	WA	11	8	3	27.27
Verizon - Northwest - Washington	WA	1,798	1,341	457	25.42
Qwest - Washington	WA	2,175	1,631	544	25.01
Verizon West Virginia	WV	7	5	2	28.57
Verizon North - Wisconsin	WI	447	338	109	24.38
AT&T - Ameritech - Wisconsin Bell	WI	3,601	2,643	958	26.60
Qwest - Wyoming	WY	2	1	0	0.00

Table 11.9
Total Operating Expenses
(\$000) - 2006

Study Area	State Code	Subject to Separations	Interstate	Intrastate	Percent Interstate
All Reporting Local Exchange Companies		\$73,103,354	\$52,217,211	\$20,968,270	28.68
Bell Operating Companies		67,383,315	47,929,423	19,528,053	28.98
Other Reporting Local Exchange Companies		5,720,039	4,287,788	1,440,217	25.18
CenturyTel of Alabama, LLC - Northern Alabama	AL	57,223	43,759	13,464	23.53
CenturyTel of Alabama, LLC - Southern Alabama	AL	77,466	57,114	20,352	26.27
AT&T - BellSouth - Alabama	AL	883,892	633,748	250,188	28.31
Verizon California - Contel - Arizona	AZ	5,431	3,340	3,542	65.22
Qwest - Arizona	AZ	1,025,200	747,534	277,720	27.09
AT&T - Southwestern Bell - Arkansas	AR	417,989	300,526	119,265	28.53
Verizon California - Contel - California	CA	189,936	142,928	47,814	25.17
Citizens Telecom. of California - Shasta - California	CA	69,953	52,270	17,683	25.28
Verizon - Northwest - West Coast California	CA	7,142	5,070	2,079	29.11
Verizon California - GTE - California	CA	1,704,428	1,275,170	434,104	25.47
AT&T - Pacific Telesis - Pacific Bell - California	CA	6,154,669	4,551,106	1,608,744	26.14
SureWest Telephone	CA	77,183	56,158	21,516	27.88
Qwest - Colorado	CO	1,119,997	802,989	317,050	28.31
AT&T - Southern New England Telephone	CT	1,045,406	753,007	298,379	28.54
Verizon Delaware, LLC	DE	269,196	183,234	85,970	31.94
Verizon Washington, D.C.	DC	453,357	278,464	174,923	38.58
Verizon Florida, LLC	FL	1,149,227	820,821	328,549	28.59
AT&T - BellSouth - Florida	FL	3,023,429	2,139,954	883,787	29.23
Embarq - Florida	FL	984,245	735,336	248,909	25.29
Windstream Georgia Communications	GA	129,813	92,795	37,055	28.54
AT&T - BellSouth - Georgia	GA	2,234,820	1,548,038	686,833	30.73
Verizon - Northwest - Idaho	ID	79,056	55,130	25,555	32.33
Qwest - Idaho South	ID	154,519	106,583	47,979	31.05
Qwest - Idaho North	ID	8,426	5,835	2,591	30.75
Verizon North - Contel/Illinois	IL	48,044	36,001	12,052	25.09
Verizon South - Illinois	IL	16,600	12,275	4,326	26.06
Verizon North - Illinois	IL	256,864	192,098	64,810	25.23
AT&T - Ameritech - Illinois Bell	IL	2,449,477	1,863,494	590,949	24.13
Verizon North - Contel/Indiana	IN	72,214	53,577	18,658	25.84
Verizon North - Indiana	IN	359,214	263,979	95,295	26.53
AT&T - Ameritech - Indiana Bell	IN	792,237	585,989	207,745	26.22
Embarq - United Telephone Company of Indiana	IN	94,020	70,745	23,275	24.76
Iowa Telecommunications Services - Iowa	IA	33,936	25,507	8,430	24.84
Iowa Telecommunications Services - Iowa North	IA	44,631	32,801	11,830	26.51
Iowa Telecommunications Services - Iowa System	IA	32,931	23,962	8,969	27.24
Qwest - Iowa	IA	328,691	228,412	100,299	30.51
AT&T - Southwestern Bell - Kansas	KS	501,530	349,202	155,435	30.99
Windstream Kentucky East - London	KY	50,350	38,279	12,092	24.02
Windstream Kentucky East - Lexington	KY	228,336	169,336	63,045	27.61
Cincinnati Bell Telephone - Kentucky	KY	84,715	64,436	20,264	23.92
AT&T - BellSouth - Kentucky	KY	560,240	401,531	158,744	28.33
AT&T - BellSouth - Louisiana	LA	1,097,998	807,347	290,655	26.47
Verizon New England - Maine	ME	380,310	273,452	106,853	28.10
Verizon Maryland	MD	1,691,090	1,152,539	538,615	31.85
Verizon New England - Massachusetts	MA	2,386,499	1,558,861	827,578	34.68
Verizon North - Michigan	MI	273,847	209,708	64,180	23.44
AT&T - Ameritech - Michigan Bell	MI	1,993,643	1,536,694	459,335	23.04
Qwest - Minnesota	MN	739,337	531,099	208,252	28.17
AT&T - BellSouth - Mississippi	MS	609,796	447,728	162,043	26.57
CenturyTel of Missouri - Central Missouri	MO	38,540	29,216	9,324	24.19
CenturyTel of Missouri - Belle-Hermann	MO	2,387	1,692	695	29.12
CenturyTel of Missouri - Southern Missouri	MO	14,329	10,896	3,433	23.96
CenturyTel of Missouri - Southwest Missouri	MO	117,960	89,646	28,314	24.00
AT&T - Southwestern Bell - Missouri	MO	1,050,267	721,955	334,416	31.84
Embarq - United Telephone of Missouri	MO	117,462	88,450	29,012	24.70
Qwest - Montana	MT	113,334	78,324	35,020	30.90
Windstream - Nebraska	NE	116,617	84,823	34,960	29.98
Qwest - Nebraska	NE	191,924	130,523	61,414	32.00
Embarq - Central Telephone - Nevada	NV	397,631	303,004	94,627	23.80
Verizon - Contel Nevada	NV	18,000	11,184	6,817	37.87
AT&T - Pacific Telesis - Nevada Bell	NV	175,722	124,999	51,764	29.46

Table 11.9
Total Operating Expenses - Continued
(\$000) - 2006

Study Area	State Code	Subject to Separations	Interstate	Intrastate	Percent Interstate
Verizon New England - New Hampshire	NH	\$428,302	\$285,633	\$142,655	33.31
Verizon New Jersey	NJ	2,619,479	1,773,787	845,763	32.29
Embarq - United Telephone Company of New Jersey	NJ	88,507	64,722	23,785	26.87
Qwest - New Mexico	NM	324,457	230,465	94,001	28.97
Windstream/Valor Telecom. of Texas - New Mexico 1	NM	34,334	21,237	13,101	38.16
Windstream/Valor Telecom. of Texas - New Mexico 2	NM	20,603	13,894	6,712	32.58
Citizens Telecom. of New York - Red Hook	NY	6,283	327	5,957	94.81
Citizens Telecom. of New York - Upstate	NY	103,817	85,740	18,077	17.41
Citizens Telecom. of New York - Western Counties	NY	10,756	7,524	3,233	30.06
Verizon New York Telephone	NY	6,849,679	4,569,157	2,280,564	33.29
Citizens - Frontier Cos. - Rochester Telephone	NY	213,275	160,538	52,737	24.73
Windstream North Carolina	NC	87,149	62,434	24,720	28.37
Embarq - Central Telephone - North Carolina	NC	117,775	91,376	26,398	22.41
Verizon South - Contel - North Carolina	NC	75,833	55,887	19,967	26.33
Verizon South - North Carolina	NC	128,207	93,991	34,226	26.70
AT&T - BellSouth - North Carolina	NC	1,104,121	778,169	325,996	29.53
Embarq - Carolina Tel. & Tel. - North Carolina	NC	468,808	351,420	117,388	25.04
Qwest - North Dakota	ND	65,709	44,509	21,204	32.27
Windstream - Western Reserve Telephone - Ohio	OH	78,721	56,518	22,204	28.21
Cincinnati Bell Telephone Company - Ohio	OH	347,881	267,102	80,105	23.03
Verizon North - Ohio	OH	367,408	276,578	90,968	24.76
AT&T - Ameritech - Ohio Bell	OH	1,500,658	1,107,413	393,285	26.21
Embarq - United Telephone Company of Ohio	OH	256,505	190,781	65,724	25.62
AT&T - Southwestern Bell - Oklahoma	OK	604,501	432,878	174,767	28.91
Windstream/Valor Telecom. of Texas - Oklahoma	OK	66,082	50,895	15,190	22.99
Verizon Northwest - Oregon	OR	220,356	159,821	60,559	27.48
Qwest - Oregon	OR	485,579	345,696	139,906	28.81
Windstream of Pennsylvania	PA	79,346	58,438	20,911	26.35
Verizon North - Contel/Pennsylvania	PA	28,270	21,785	6,487	22.95
Verizon North - Contel/Quaker State	PA	18,558	13,789	4,770	25.70
Verizon North - Pennsylvania	PA	211,701	160,124	51,599	24.37
Verizon Pennsylvania	PA	2,590,827	1,828,086	762,852	29.44
Embarq - United Telephone Co. of Pennsylvania	PA	175,160	134,482	40,678	23.22
Verizon - Puerto Rico Telephone Company - Central	PR	90,577	66,603	23,974	26.47
Verizon - Puerto Rico Telephone Company	PR	570,471	399,651	170,821	29.94
Verizon New England - Rhode Island	RI	265,576	185,369	80,196	30.20
Verizon South - Contel - South Carolina	SC	13,190	9,863	3,328	25.23
Verizon South - South Carolina	SC	95,534	71,776	23,763	24.87
AT&T - BellSouth - South Carolina	SC	713,853	520,385	193,431	27.10
Qwest - South Dakota	SD	87,752	60,252	27,502	31.34
AT&T - BellSouth - Tennessee	TN	1,170,171	835,369	334,786	28.61
Embarq - United Telephone - Southeast - Tennessee	TN	108,342	83,167	25,174	23.24
Embarq - Centel Telephone Co. of Texas	TX	112,716	87,272	25,443	22.57
Verizon Southwest - Contel Texas	TX	62,217	47,623	14,597	23.46
Verizon Southwest - Texas	TX	930,651	694,830	235,868	25.34
AT&T - Southwestern Bell - Texas	TX	4,440,486	3,136,197	1,330,280	29.96
Embarq - United Telephone Company of Texas	TX	97,163	74,610	22,554	23.21
Windstream/Valor Telecom. of Texas - Texas	TX	208,034	154,025	54,884	26.38
Qwest - Utah	UT	401,529	279,620	121,853	30.35
Verizon New England - Vermont	VT	195,607	136,405	59,201	30.27
Embarq - Central Telephone Company of Virginia	VA	138,074	105,545	32,529	23.56
Verizon South - Contel/Virginia	VA	276,363	200,315	76,050	27.52
Verizon Virginia	VA	1,648,898	1,155,007	493,978	29.96
Verizon South - Virginia	VA	22,510	16,669	5,842	25.95
Embarq - United Telephone Co. - Southeast - Virginia	VA	47,372	35,633	11,739	24.78
CenturyTel of Washington	WA	83,608	59,883	23,725	28.38
Verizon Northwest - Contel/Washington	WA	43,561	32,536	11,053	25.37
Verizon - Northwest - Washington	WA	371,341	273,511	97,989	26.39
Qwest - Washington	WA	858,552	623,535	235,045	27.38
Verizon West Virginia	WV	451,345	325,616	125,746	27.86
Verizon North - Wisconsin	WI	155,283	116,337	38,966	25.09
AT&T - Ameritech - Wisconsin Bell	WI	765,455	573,397	194,475	25.41
Qwest - Wyoming	WY	95,750	66,341	29,413	30.72

Table 11.10
Total Non-Operating Items
(\$000) - 2006

Study Area	State Code	Subject to Separations	Interstate	Intrastate	Percent Interstate
All Reporting Local Exchange Companies		(\$1,152,239)	(\$1,122,743)	(\$29,483)	2.56
Bell Operating Companies		(1,142,138)	(1,115,453)	(26,685)	2.34
Other Reporting Local Exchange Companies		(10,101)	(7,290)	(2,798)	27.70
CenturyTel of Alabama, LLC - Northern Alabama	AL	(493)	(383)	(110)	22.31
CenturyTel of Alabama, LLC - Southern Alabama	AL	48	36	12	25.00
AT&T - BellSouth - Alabama	AL	(51,461)	(51,790)	329	(0.64)
Verizon California - Contel - Arizona	AZ	149	151	(2)	(1.34)
Qwest - Arizona	AZ	44,814	45,222	(407)	(0.91)
AT&T - Southwestern Bell - Arkansas	AR	34,756	34,805	(50)	(0.14)
Verizon California - Contel - California	CA	(8,623)	(8,589)	(34)	0.39
Citizens Telecom. of California - Shasta - California	CA	152	117	35	23.03
Verizon - Northwest - West Coast California	CA	36	40	(4)	(11.11)
Verizon California - GTE - California	CA	4,847	5,531	(684)	(14.11)
AT&T - Pacific Telesis - Pacific Bell - California	CA	(194,119)	(192,205)	(1,914)	0.99
SureWest Telephone	CA	(122)	(84)	(33)	27.05
Qwest - Colorado	CO	78,711	79,075	(366)	(0.46)
AT&T - Southern New England Telephone	CT	132,984	133,051	(67)	(0.05)
Verizon Delaware, LLC	DE	(12,569)	(11,765)	(804)	6.40
Verizon Washington, D.C.	DC	(34,122)	(33,845)	(276)	0.81
Verizon Florida, LLC	FL	(69,097)	(68,850)	(247)	0.36
AT&T - BellSouth - Florida	FL	(120,919)	(120,745)	(174)	0.14
Embarq - Florida	FL	(2,254)	(1,791)	(463)	20.54
Windstream Georgia Communications	GA	(332)	(242)	(91)	27.41
AT&T - BellSouth - Georgia	GA	(87,030)	(87,145)	115	(0.13)
Verizon - Northwest - Idaho	ID	(3,280)	(3,274)	(5)	0.15
Qwest - Idaho South	ID	(770)	(696)	(73)	9.48
Qwest - Idaho North	ID	(137)	(135)	(2)	1.46
Verizon North - Contel/Illinois	IL	1,632	1,636	(3)	(0.18)
Verizon South - Illinois	IL	(153)	(153)	0	0.00
Verizon North - Illinois	IL	12,099	12,109	(11)	(0.09)
AT&T - Ameritech - Illinois Bell	IL	(160,144)	(160,494)	350	(0.22)
Verizon North - Contel/Indiana	IN	(2,542)	(2,537)	(5)	0.20
Verizon North - Indiana	IN	(615)	(592)	(24)	3.90
AT&T - Ameritech - Indiana Bell	IN	(9,735)	(9,418)	(318)	3.27
Embarq - United Telephone Company of Indiana	IN	(62)	(43)	(19)	30.65
Iowa Telecommunications Services - Iowa	IA	100	79	21	21.00
Iowa Telecommunications Services - Iowa North	IA	126	100	26	20.63
Iowa Telecommunications Services - Iowa System	IA	75	58	17	22.67
Qwest - Iowa	IA	(6,568)	(6,428)	(140)	2.13
AT&T - Southwestern Bell - Kansas	KS	1,419	1,483	(64)	(4.51)
Windstream Kentucky East - London	KY	(115)	(89)	(26)	22.61
Windstream Kentucky East - Lexington	KY	(236)	(177)	(59)	25.00
Cincinnati Bell Telephone - Kentucky	KY	(42)	(32)	(20)	47.62
AT&T - BellSouth - Kentucky	KY	(28,660)	(28,699)	39	(0.14)
AT&T - BellSouth - Louisiana	LA	(12,712)	(12,266)	(446)	3.51
Verizon New England - Maine	ME	(8,629)	(8,538)	(92)	1.07
Verizon Maryland	MD	31,300	32,892	(1,593)	(5.09)
Verizon New England - Massachusetts	MA	(25,756)	(21,789)	(3,967)	15.40
Verizon North - Michigan	MI	(17,567)	(17,563)	(4)	0.02
AT&T - Ameritech - Michigan Bell	MI	(139,626)	(139,450)	(177)	0.13
Qwest - Minnesota	MN	66,808	67,079	(270)	(0.40)
AT&T - BellSouth - Mississippi	MS	11,013	11,212	(199)	(1.81)
CenturyTel of Missouri - Central Missouri	MO	(196)	(152)	(44)	22.45
CenturyTel of Missouri - Belle-Hermann	MO	6	4	2	33.33
CenturyTel of Missouri - Southern Missouri	MO	(1)	(1)	0	0.00
CenturyTel of Missouri - Southwest Missouri	MO	(181)	(140)	(41)	22.65
AT&T - Southwestern Bell - Missouri	MO	59,455	59,473	(18)	(0.03)
Embarq - United Telephone of Missouri	MO	675	722	(47)	(6.96)
Qwest - Montana	MT	21,193	21,242	(50)	(0.24)
Windstream - Nebraska	NE	(94)	(69)	(25)	26.60
Qwest - Nebraska	NE	(7,475)	(7,297)	(178)	2.38
Embarq - Central Telephone - Nevada	NV	(558)	(432)	(127)	22.76
Verizon - Contel Nevada	NV	(216)	(200)	(16)	7.41
AT&T - Pacific Telesis - Nevada Bell	NV	195	293	(97)	(49.74)

Table 11.10
Total Non-Operating Items - Continued
(\$000) - 2006

Study Area	State Code	Subject to Separations	Interstate	Intrastate	Percent Interstate
Verizon New England - New Hampshire	NH	(\$1,412)	(\$698)	(\$713)	50.50
Verizon New Jersey	NJ	(28,416)	(25,781)	(2,635)	9.27
Embarq - United Telephone Company of New Jersey	NJ	3,355	2,584	771	22.98
Qwest - New Mexico	NM	(2,047)	(1,861)	(184)	8.99
Windstream/Valor Telecom. of Texas - New Mexico 1	NM	(39)	(25)	(15)	38.46
Windstream/Valor Telecom. of Texas - New Mexico 2	NM	0	0	0	0.00
Citizens Telecom. of New York - Red Hook	NY	367	367	0	0.00
Citizens Telecom. of New York - Upstate	NY	6,062	6,062	0	0.00
Citizens Telecom. of New York - Western Counties	NY	628	628	0	0.00
Verizon New York Telephone	NY	(438,021)	(431,798)	(6,223)	1.42
Citizens - Frontier Cos. - Rochester Telephone	NY	(6,820)	(4,835)	(1,985)	29.11
Windstream North Carolina	NC	(203)	(145)	(58)	28.57
Embarq - Central Telephone - North Carolina	NC	(59)	(46)	(13)	22.03
Verizon South - Contel - North Carolina	NC	(2,985)	(2,976)	(9)	0.30
Verizon South - North Carolina	NC	(5,559)	(5,537)	(22)	0.40
AT&T - BellSouth - North Carolina	NC	(47,329)	(47,567)	238	(0.50)
Embarq - Carolina Tel. & Tel. - North Carolina	NC	(736)	(549)	(186)	25.27
Qwest - North Dakota	ND	(59)	(39)	(20)	33.90
Windstream - Western Reserve Telephone - Ohio	OH	(139)	(102)	(38)	27.34
Cincinnati Bell Telephone Company - Ohio	OH	(8,907)	(8,694)	(191)	2.14
Verizon North - Ohio	OH	1,668	1,668	0	0.00
AT&T - Ameritech - Ohio Bell	OH	(642)	(470)	(172)	26.79
Embarq - United Telephone Company of Ohio	OH	(417)	(317)	(100)	23.98
AT&T - Southwestern Bell - Oklahoma	OK	(487)	(487)	0	0.00
Windstream/Valor Telecom. of Texas - Oklahoma	OK	(24)	(19)	(5)	20.83
Verizon Northwest - Oregon	OR	3,940	4,050	(110)	(2.79)
Qwest - Oregon	OR	35,560	35,710	(150)	(0.42)
Windstream of Pennsylvania	PA	(331)	(247)	(85)	25.68
Verizon North - Contel/Pennsylvania	PA	(651)	(638)	(13)	2.00
Verizon North - Contel/Quaker State	PA	(283)	(274)	(8)	2.83
Verizon North - Pennsylvania	PA	(3,932)	(4,157)	225	(5.72)
Verizon Pennsylvania	PA	(134,011)	(132,208)	(1,804)	1.35
Embarq - United Telephone Co. of Pennsylvania	PA	552	506	46	8.33
Verizon - Puerto Rico Telephone Company - Central	PR	(68)	(51)	(17)	25.00
Verizon - Puerto Rico Telephone Company	PR	(468)	(332)	(137)	29.27
Verizon New England - Rhode Island	RI	(26,990)	(26,477)	(513)	1.90
Verizon South - Contel - South Carolina	SC	(892)	(891)	0	0.00
Verizon South - South Carolina	SC	(5,876)	(5,852)	(24)	0.41
AT&T - BellSouth - South Carolina	SC	(35,528)	(35,704)	175	(0.49)
Qwest - South Dakota	SD	(101)	(67)	(33)	32.67
AT&T - BellSouth - Tennessee	TN	(50,754)	(50,952)	198	(0.39)
Embarq - United Telephone - Southeast - Tennessee	TN	(94)	(73)	(21)	22.34
Embarq - Centel Telephone Co. of Texas	TX	(560)	(436)	(125)	22.32
Verizon Southwest - Contel Texas	TX	(3,553)	(3,532)	(21)	0.59
Verizon Southwest - Texas	TX	(33,417)	(33,229)	(188)	0.56
AT&T - Southwestern Bell - Texas	TX	144,283	144,876	(593)	(0.41)
Embarq - United Telephone Company of Texas	TX	1,115	848	267	23.95
Windstream/Valor Telecom. of Texas - Texas	TX	(133)	(95)	(37)	27.82
Qwest - Utah	UT	(499)	(345)	(153)	30.66
Verizon New England - Vermont	VT	(4,003)	(3,977)	(26)	0.65
Embarq - Central Telephone Company of Virginia	VA	(103)	(80)	(23)	22.33
Verizon South - Contel/Virginia	VA	(16,869)	(16,826)	(44)	0.26
Verizon Virginia	VA	(63,022)	(61,922)	(1,100)	1.75
Verizon South - Virginia	VA	(1,019)	(1,078)	59	(5.79)
Embarq - United Telephone Co. - Southeast - Virginia	VA	(91)	(68)	(23)	25.27
CenturyTel of Washington	WA	(20)	(35)	15	(75.00)
Verizon Northwest - Contel/Washington	WA	(642)	(631)	(11)	1.71
Verizon - Northwest - Washington	WA	(4,052)	(3,962)	(90)	2.22
Qwest - Washington	WA	69,546	69,845	(298)	(0.43)
Verizon West Virginia	WV	6,702	6,904	(202)	(3.01)
Verizon North - Wisconsin	WI	(3,858)	(3,855)	(3)	0.08
AT&T - Ameritech - Wisconsin Bell	WI	(185)	(123)	(63)	34.05
Qwest - Wyoming	WY	14,907	14,960	(53)	(0.36)

Table 11.11
Taxes (Federal, State, and Other)
(\$000) - 2006

Study Area	State Code	Subject to Separations	Interstate	Intrastate	Percent Interstate
All Reporting Local Exchange Companies		\$8,350,866	\$3,577,819	\$4,742,098	56.79
Bell Operating Companies		7,374,355	3,021,290	4,327,398	58.68
Other Reporting Local Exchange Companies		976,511	556,529	414,700	42.47
CenturyTel of Alabama, LLC - Northern Alabama	AL	12,615	8,441	4,174	33.09
CenturyTel of Alabama, LLC - Southern Alabama	AL	15,734	9,182	6,551	41.64
AT&T - BellSouth - Alabama	AL	150,732	108,951	41,798	27.73
Verizon California - Contel - Arizona	AZ	1,177	623	46	3.91
Qwest - Arizona	AZ	135,540	(99,793)	235,331	173.62
AT&T - Southwestern Bell - Arkansas	AR	90,680	50,974	39,076	43.09
Verizon California - Contel - California	CA	39,641	15,096	24,262	61.20
Citizens Telecom. of California - Shasta - California	CA	26,828	20,738	6,090	22.70
Verizon - Northwest - West Coast California	CA	(365)	451	(818)	224.11
Verizon California - GTE - California	CA	264,908	64,693	198,520	74.94
AT&T - Pacific Telesis - Pacific Bell - California	CA	851,151	383,360	465,977	54.75
SureWest Telephone	CA	19,250	15,433	3,816	19.82
Qwest - Colorado	CO	197,995	49,643	148,353	74.93
AT&T - Southern New England Telephone	CT	88,532	14,918	71,522	80.79
Verizon Delaware, LLC	DE	22,337	464	21,871	97.91
Verizon Washington, D.C.	DC	71,194	35,994	35,190	49.43
Verizon Florida, LLC	FL	120,820	33,419	87,351	72.30
AT&T - BellSouth - Florida	FL	301,428	205,292	96,092	31.88
Embarq - Florida	FL	114,828	37,624	77,204	67.23
Windstream Georgia Communications	GA	43,880	32,041	11,825	26.95
AT&T - BellSouth - Georgia	GA	216,512	129,462	87,091	40.22
Verizon - Northwest - Idaho	ID	10,409	927	8,912	85.62
Qwest - Idaho South	ID	50,317	23,522	26,797	53.26
Qwest - Idaho North	ID	3,635	1,814	1,821	50.10
Verizon North - Contel/Illinois	IL	9,126	2,357	6,765	74.13
Verizon South - Illinois	IL	(187)	(417)	229	(122.46)
Verizon North - Illinois	IL	31,242	5,200	26,027	83.31
AT&T - Ameritech - Illinois Bell	IL	373,060	213,609	157,712	42.28
Verizon North - Contel/Indiana	IN	19,613	8,695	10,911	55.63
Verizon North - Indiana	IN	48,351	4,920	43,411	89.78
AT&T - Ameritech - Indiana Bell	IN	127,300	69,620	57,157	44.90
Embarq - United Telephone Company of Indiana	IN	23,267	12,407	10,860	46.68
Iowa Telecommunications Services - Iowa	IA	11,657	8,315	3,342	28.67
Iowa Telecommunications Services - Iowa North	IA	12,719	10,585	2,133	16.77
Iowa Telecommunications Services - Iowa System	IA	6,965	5,623	1,342	19.27
Qwest - Iowa	IA	95,976	45,458	50,519	52.64
AT&T - Southwestern Bell - Kansas	KS	93,485	43,172	49,227	52.66
Windstream Kentucky East - London	KY	9,470	5,867	3,596	37.97
Windstream Kentucky East - Lexington	KY	25,247	9,021	14,810	58.66
Cincinnati Bell Telephone - Kentucky	KY	24,270	20,025	4,229	17.42
AT&T - BellSouth - Kentucky	KY	86,112	60,602	25,507	29.62
AT&T - BellSouth - Louisiana	LA	88,057	60,779	27,295	31.00
Verizon New England - Maine	ME	24,847	14,571	10,278	41.37
Verizon Maryland	MD	192,851	68,624	124,204	64.40
Verizon New England - Massachusetts	MA	(37,631)	(78,577)	40,968	(108.87)
Verizon North - Michigan	MI	45,947	28,005	17,926	39.01
AT&T - Ameritech - Michigan Bell	MI	267,875	141,693	125,346	46.79
Qwest - Minnesota	MN	78,860	(4,417)	83,276	105.60
AT&T - BellSouth - Mississippi	MS	133,022	100,047	32,991	24.80
CenturyTel of Missouri - Central Missouri	MO	6,096	2,085	4,011	65.80
CenturyTel of Missouri - Belle-Hermann	MO	273	14	259	94.87
CenturyTel of Missouri - Southern Missouri	MO	975	382	593	60.82
CenturyTel of Missouri - Southwest Missouri	MO	17,338	9,175	8,163	47.08
AT&T - Southwestern Bell - Missouri	MO	152,434	83,926	66,373	43.54
Embarq - United Telephone of Missouri	MO	24,804	15,719	9,085	36.63
Qwest - Montana	MT	34,269	16,236	18,034	52.62
Windstream - Nebraska	NE	14,170	9,190	3,871	27.32
Qwest - Nebraska	NE	37,283	17,766	19,517	52.35
Embarq - Central Telephone - Nevada	NV	16,342	(10,044)	26,386	161.46
Verizon - Contel Nevada	NV	3,123	563	2,560	81.97
AT&T - Pacific Telesis - Nevada Bell	NV	11,880	2,136	9,379	78.95

Table 11.11
Taxes (Federal, State, and Other) - Continued
(\$000) - 2006

Study Area	State Code	Subject to Separations	Interstate	Intrastate	Percent Interstate
Verizon New England - New Hampshire	NH	(\$6,347)	(\$15,479)	\$9,137	(143.96)
Verizon New Jersey	NJ	151,492	19,733	131,734	86.96
Embarq - United Telephone Company of New Jersey	NJ	11,512	1,267	10,246	89.00
Qwest - New Mexico	NM	64,959	21,958	43,000	66.20
Windstream/Valor Telecom. of Texas - New Mexico 1	NM	3,204	1,942	1,260	39.33
Windstream/Valor Telecom. of Texas - New Mexico 2	NM	1,016	293	722	71.06
Citizens Telecom. of New York - Red Hook	NY	2,715	1,862	729	26.85
Citizens Telecom. of New York - Upstate	NY	44,851	30,754	12,037	26.84
Citizens Telecom. of New York - Western Counties	NY	4,434	3,186	1,248	28.15
Verizon New York Telephone	NY	62,055	(2,132)	64,172	103.41
Citizens - Frontier Cos. - Rochester Telephone	NY	37,501	26,551	10,950	29.20
Windstream North Carolina	NC	22,109	13,155	8,951	40.49
Embarq - Central Telephone - North Carolina	NC	9,915	3,680	6,234	62.87
Verizon South - Contel - North Carolina	NC	5,429	617	4,805	88.51
Verizon South - North Carolina	NC	5,793	(1,779)	7,568	130.64
AT&T - BellSouth - North Carolina	NC	83,880	40,670	43,222	51.53
Embarq - Carolina Tel. & Tel. - North Carolina	NC	83,181	41,959	41,222	49.56
Qwest - North Dakota	ND	18,416	8,984	9,431	51.21
Windstream - Western Reserve Telephone - Ohio	OH	20,827	14,472	6,355	30.51
Cincinnati Bell Telephone Company - Ohio	OH	89,907	64,108	25,579	28.45
Verizon North - Ohio	OH	53,693	26,076	27,569	51.35
AT&T - Ameritech - Ohio Bell	OH	222,401	109,140	113,249	50.92
Embarq - United Telephone Company of Ohio	OH	41,574	25,455	16,119	38.77
AT&T - Southwestern Bell - Oklahoma	OK	108,763	48,694	58,968	54.22
Windstream/Valor Telecom. of Texas - Oklahoma	OK	1,219	(1,994)	3,210	263.33
Verizon Northwest - Oregon	OR	27,773	2,769	24,994	89.99
Qwest - Oregon	OR	82,705	20,959	61,747	74.66
Windstream of Pennsylvania	PA	30,764	22,954	7,810	25.39
Verizon North - Contel/Pennsylvania	PA	1,566	(183)	1,749	111.69
Verizon North - Contel/Quaker State	PA	2,334	283	2,051	87.87
Verizon North - Pennsylvania	PA	15,152	(22,050)	37,193	245.47
Verizon Pennsylvania	PA	262,127	44,642	217,447	82.95
Embarq - United Telephone Co. of Pennsylvania	PA	33,782	20,386	13,397	39.66
Verizon - Puerto Rico Telephone Company - Central	PR	28,619	27,066	1,554	5.43
Verizon - Puerto Rico Telephone Company	PR	43,822	33,123	10,699	24.41
Verizon New England - Rhode Island	RI	11,984	2,441	9,548	79.67
Verizon South - Contel - South Carolina	SC	1,105	891	213	19.28
Verizon South - South Carolina	SC	11,709	5,640	6,067	51.81
AT&T - BellSouth - South Carolina	SC	114,327	83,526	30,794	26.94
Qwest - South Dakota	SD	13,435	5,206	8,229	61.25
AT&T - BellSouth - Tennessee	TN	144,304	98,644	45,672	31.65
Embarq - United Telephone - Southeast - Tennessee	TN	13,373	4,376	8,997	67.28
Embarq - Centel Telephone Co. of Texas	TX	17,033	8,292	8,741	51.32
Verizon Southwest - Contel Texas	TX	603	(731)	1,334	221.23
Verizon Southwest - Texas	TX	42,165	(19,046)	61,196	145.13
AT&T - Southwestern Bell - Texas	TX	659,796	434,806	215,894	32.72
Embarq - United Telephone Company of Texas	TX	12,232	7,222	5,010	40.96
Windstream/Valor Telecom. of Texas - Texas	TX	29,281	24,456	4,519	15.43
Qwest - Utah	UT	69,924	15,420	54,504	77.95
Verizon New England - Vermont	VT	13,850	6,393	7,457	53.84
Embarq - Central Telephone Company of Virginia	VA	21,793	10,343	11,450	52.54
Verizon South - Contel/Virginia	VA	46,986	12,376	34,609	73.66
Verizon Virginia	VA	132,174	(5,096)	137,240	103.83
Verizon South - Virginia	VA	277	(1,107)	1,383	499.28
Embarq - United Telephone Co. - Southeast - Virginia	VA	5,628	3,363	2,266	40.26
CenturyTel of Washington	WA	11,932	6,624	5,308	44.49
Verizon Northwest - Contel/Washington	WA	4,551	(65)	4,608	101.25
Verizon - Northwest - Washington	WA	33,920	(5,512)	39,377	116.09
Qwest - Washington	WA	106,693	19,508	87,184	81.71
Verizon West Virginia	WV	45,103	18,571	26,526	58.81
Verizon North - Wisconsin	WI	20,465	10,627	9,831	48.04
AT&T - Ameritech - Wisconsin Bell	WI	113,637	47,589	65,203	57.38
Qwest - Wyoming	WY	19,177	3,740	15,436	80.49

Table 11.12
Total Plant Investment
(\$000) - 2006

Study Area	State Code	Subject to Separations	Interstate	Intrastate	Percent Interstate
All Reporting Local Exchange Companies		\$401,909,494	\$287,237,563	\$114,671,941	28.53
Bell Operating Companies		368,609,485	262,168,723	106,440,773	28.88
Other Reporting Local Exchange Companies		33,300,009	25,068,840	8,231,168	24.72
CenturyTel of Alabama, LLC - Northern Alabama	AL	401,387	309,883	91,504	22.80
CenturyTel of Alabama, LLC - Southern Alabama	AL	494,369	370,579	123,790	25.04
AT&T - BellSouth - Alabama	AL	5,529,981	4,072,865	1,457,116	26.35
Verizon California - Contel - Arizona	AZ	26,831	15,919	10,912	40.67
Qwest - Arizona	AZ	6,917,977	5,003,150	1,914,826	27.68
AT&T - Southwestern Bell - Arkansas	AR	2,590,141	1,865,394	724,748	27.98
Verizon California - Contel - California	CA	1,193,452	903,786	289,666	24.27
Citizens Telecom. of California - Shasta - California	CA	449,054	347,119	101,935	22.70
Verizon - Northwest - West Coast California	CA	43,201	30,201	13,000	30.09
Verizon California - GTE - California	CA	10,591,975	7,941,751	2,650,225	25.02
AT&T - Pacific Telesis - Pacific Bell - California	CA	34,045,822	25,046,008	8,999,818	26.43
SureWest Telephone	CA	432,966	304,393	128,573	29.70
Qwest - Colorado	CO	8,046,492	5,799,927	2,246,565	27.92
AT&T - Southern New England Telephone	CT	5,184,378	3,625,760	1,558,620	30.06
Verizon Delaware, LLC	DE	1,275,618	867,721	407,897	31.98
Verizon Washington, D.C.	DC	2,029,868	1,202,264	827,604	40.77
Verizon Florida, LLC	FL	5,934,846	4,304,354	1,630,493	27.47
AT&T - BellSouth - Florida	FL	14,923,663	10,761,467	4,162,196	27.89
Embarq - Florida	FL	5,380,441	4,063,491	1,316,950	24.48
Windstream Georgia Communications	GA	1,029,791	748,832	280,961	27.28
AT&T - BellSouth - Georgia	GA	12,751,950	9,042,688	3,709,262	29.09
Verizon - Northwest - Idaho	ID	452,117	326,096	126,021	27.87
Qwest - Idaho South	ID	1,214,584	810,675	403,909	33.25
Qwest - Idaho North	ID	78,605	53,171	25,435	32.36
Verizon North - Contel/Illinois	IL	299,833	229,288	70,546	23.53
Verizon South - Illinois	IL	95,614	70,980	24,634	25.76
Verizon North - Illinois	IL	1,568,263	1,193,113	375,150	23.92
AT&T - Ameritech - Illinois Bell	IL	13,401,085	10,225,894	3,175,193	23.69
Verizon North - Contel/Indiana	IN	445,201	334,334	110,867	24.90
Verizon North - Indiana	IN	2,021,551	1,509,088	512,463	25.35
AT&T - Ameritech - Indiana Bell	IN	4,425,878	3,265,845	1,160,033	26.21
Embarq - United Telephone Company of Indiana	IN	648,720	500,815	147,905	22.80
Iowa Telecommunications Services - Iowa	IA	253,001	195,336	57,665	22.79
Iowa Telecommunications Services - Iowa North	IA	350,316	267,166	83,150	23.74
Iowa Telecommunications Services - Iowa System	IA	205,694	156,705	48,989	23.82
Qwest - Iowa	IA	2,422,211	1,648,558	773,653	31.94
AT&T - Southwestern Bell - Kansas	KS	3,098,314	2,151,307	947,006	30.57
Windstream Kentucky East - London	KY	337,513	259,804	77,709	23.02
Windstream Kentucky East - Lexington	KY	1,371,545	1,029,380	342,165	24.95
Cincinnati Bell Telephone - Kentucky	KY	436,475	331,261	105,214	24.11
AT&T - BellSouth - Kentucky	KY	3,260,838	2,377,398	883,440	27.09
AT&T - BellSouth - Louisiana	LA	5,695,252	4,260,591	1,434,661	25.19
Verizon New England - Maine	ME	1,847,818	1,305,215	542,602	29.36
Verizon Maryland	MD	8,386,687	5,649,132	2,737,555	32.64
Verizon New England - Massachusetts	MA	11,007,961	7,037,216	3,970,745	36.07
Verizon North - Michigan	MI	1,690,888	1,293,021	397,867	23.53
AT&T - Ameritech - Michigan Bell	MI	11,452,565	8,822,501	2,630,065	22.96
Qwest - Minnesota	MN	4,999,293	3,532,291	1,467,004	29.34
AT&T - BellSouth - Mississippi	MS	3,966,231	2,934,548	1,031,682	26.01
CenturyTel of Missouri - Central Missouri	MO	282,132	218,130	64,002	22.69
CenturyTel of Missouri - Belle-Hermann	MO	13,060	9,375	3,685	28.22
CenturyTel of Missouri - Southern Missouri	MO	69,140	52,501	16,638	24.06
CenturyTel of Missouri - Southwest Missouri	MO	787,903	607,842	180,061	22.85
AT&T - Southwestern Bell - Missouri	MO	6,360,258	4,384,768	1,975,493	31.06
Embarq - United Telephone of Missouri	MO	697,316	531,044	166,272	23.84
Qwest - Montana	MT	950,437	636,714	313,724	33.01
Windstream - Nebraska	NE	641,832	470,615	171,217	26.68
Qwest - Nebraska	NE	1,534,646	1,006,761	527,884	34.40
Embarq - Central Telephone - Nevada	NV	1,767,248	1,365,901	401,347	22.71
Verizon - Contel Nevada	NV	118,945	75,335	43,610	36.66
AT&T - Pacific Telesis - Nevada Bell	NV	833,506	584,070	249,438	29.93

Table 11.12
Total Plant Investment - Continued
(\$000) - 2006

Study Area	State Code	Subject to Separations	Interstate	Intrastate	Percent Interstate
Verizon New England - New Hampshire	NH	\$2,203,960	\$1,445,514	\$758,446	34.41
Verizon New Jersey	NJ	12,806,316	8,557,818	4,248,498	33.18
Embarq - United Telephone Company of New Jersey	NJ	486,206	374,047	112,159	23.07
Qwest - New Mexico	NM	2,285,871	1,614,587	671,282	29.37
Windstream/Valor Telecom. of Texas - New Mexico 1	NM	113,362	71,576	41,784	36.86
Windstream/Valor Telecom. of Texas - New Mexico 2	NM	165,761	111,809	53,950	32.55
Citizens Telecom. of New York - Red Hook	NY	46,513	33,429	13,084	28.13
Citizens Telecom. of New York - Upstate	NY	768,372	552,230	216,144	28.13
Citizens Telecom. of New York - Western Counties	NY	79,610	57,215	22,395	28.13
Verizon New York Telephone	NY	28,754,473	19,002,256	9,752,217	33.92
Citizens - Frontier Cos. - Rochester Telephone	NY	1,376,184	976,687	399,497	29.03
Windstream North Carolina	NC	554,536	395,573	158,963	28.67
Embarq - Central Telephone - North Carolina	NC	614,008	480,087	133,921	21.81
Verizon South - Contel - North Carolina	NC	412,343	305,740	106,603	25.85
Verizon South - North Carolina	NC	743,090	545,608	197,483	26.58
AT&T - BellSouth - North Carolina	NC	6,657,986	4,770,683	1,887,303	28.35
Embarq - Carolina Tel. & Tel. - North Carolina	NC	2,851,164	2,142,468	708,696	24.86
Qwest - North Dakota	ND	542,483	359,132	183,352	33.80
Windstream - Western Reserve Telephone - Ohio	OH	481,690	351,543	130,147	27.02
Cincinnati Bell Telephone Company - Ohio	OH	1,655,210	1,288,601	366,609	22.15
Verizon North - Ohio	OH	2,114,063	1,605,150	508,913	24.07
AT&T - Ameritech - Ohio Bell	OH	8,264,179	6,098,187	2,165,992	26.21
Embarq - United Telephone Company of Ohio	OH	1,600,099	1,214,696	385,403	24.09
AT&T - Southwestern Bell - Oklahoma	OK	3,734,915	2,671,232	1,063,680	28.48
Windstream/Valor Telecom. of Texas - Oklahoma	OK	375,420	294,096	81,323	21.66
Verizon Northwest - Oregon	OR	1,293,026	932,038	360,988	27.92
Qwest - Oregon	OR	3,296,184	2,318,837	977,347	29.65
Windstream of Pennsylvania	PA	559,290	416,538	142,753	25.52
Verizon North - Contel/Pennsylvania	PA	131,616	101,859	29,757	22.61
Verizon North - Contel/Quaker State	PA	112,988	85,595	27,393	24.24
Verizon North - Pennsylvania	PA	1,262,371	966,772	295,600	23.42
Verizon Pennsylvania	PA	13,152,654	9,119,991	4,032,663	30.66
Embarq - United Telephone Co. of Pennsylvania	PA	932,485	719,894	212,592	22.80
Verizon - Puerto Rico Telephone Company - Central	PR	495,280	372,631	122,648	24.76
Verizon - Puerto Rico Telephone Company	PR	3,292,559	2,332,054	960,505	29.17
Verizon New England - Rhode Island	RI	1,272,763	889,507	383,257	30.11
Verizon South - Contel - South Carolina	SC	66,447	48,133	18,314	27.56
Verizon South - South Carolina	SC	487,219	362,341	124,878	25.63
AT&T - BellSouth - South Carolina	SC	4,011,479	2,927,518	1,083,961	27.02
Qwest - South Dakota	SD	741,244	496,195	245,047	33.06
AT&T - BellSouth - Tennessee	TN	6,323,564	4,604,777	1,718,786	27.18
Embarq - United Telephone - Southeast - Tennessee	TN	562,175	438,803	123,373	21.95
Embarq - Centel Telephone Co. of Texas	TX	678,217	527,424	150,793	22.23
Verizon Southwest - Contel Texas	TX	370,823	283,476	87,347	23.55
Verizon Southwest - Texas	TX	4,998,687	3,676,062	1,322,626	26.46
AT&T - Southwestern Bell - Texas	TX	24,993,008	17,269,917	7,723,092	30.90
Embarq - United Telephone Company of Texas	TX	539,388	409,555	129,833	24.07
Windstream/Valor Telecom. of Texas - Texas	TX	1,143,196	822,483	320,711	28.05
Qwest - Utah	UT	2,922,184	2,022,195	899,990	30.80
Verizon New England - Vermont	VT	1,094,656	751,859	342,797	31.32
Embarq - Central Telephone Company of Virginia	VA	807,812	625,148	182,664	22.61
Verizon South - Contel/Virginia	VA	1,481,818	1,094,896	386,922	26.11
Verizon Virginia	VA	8,548,747	5,931,073	2,617,674	30.62
Verizon South - Virginia	VA	104,140	76,328	27,812	26.71
Embarq - United Telephone Co. - Southeast - Virginia	VA	291,103	218,871	72,232	24.81
CenturyTel of Washington	WA	568,305	405,895	162,410	28.58
Verizon Northwest - Contel/Washington	WA	303,459	229,374	74,085	24.41
Verizon - Northwest - Washington	WA	2,289,643	1,707,677	581,966	25.42
Qwest - Washington	WA	6,041,390	4,371,436	1,669,954	27.64
Verizon West Virginia	WV	2,320,127	1,654,532	665,595	28.69
Verizon North - Wisconsin	WI	1,014,237	767,785	246,452	24.30
AT&T - Ameritech - Wisconsin Bell	WI	4,114,428	3,020,104	1,094,321	26.60
Qwest - Wyoming	WY	838,289	576,689	261,599	31.21

Table 11.13
Total Other Investment
(\$000) - 2006

Study Area	State Code	Subject to Separations	Interstate	Intrastate	Percent Interstate
All Reporting Local Exchange Companies		(\$4,853,732)	(\$5,875,881)	\$5,193,299	(107.00)
Bell Operating Companies		(5,435,103)	(6,312,157)	4,947,337	(91.03)
Other Reporting Local Exchange Companies		581,371	436,276	245,962	42.31
CenturyTel of Alabama, LLC - Northern Alabama	AL	1,993	1,544	1,045	52.43
CenturyTel of Alabama, LLC - Southern Alabama	AL	3,551	2,665	1,783	50.21
AT&T - BellSouth - Alabama	AL	114,202	75,234	120,133	105.19
Verizon California - Contel - Arizona	AZ	111	76	322	290.09
Qwest - Arizona	AZ	(669,577)	(678,696)	33,959	(5.07)
AT&T - Southwestern Bell - Arkansas	AR	(136,746)	(140,001)	(5,551)	4.06
Verizon California - Contel - California	CA	52,855	50,443	4,740	8.97
Citizens Telecom. of California - Shasta - California	CA	8,658	6,686	1,972	22.78
Verizon - Northwest - West Coast California	CA	1,157	882	507	43.82
Verizon California - GTE - California	CA	169,563	143,581	439,710	259.32
AT&T - Pacific Telesis - Pacific Bell - California	CA	(1,077,440)	(1,121,047)	379,226	(35.20)
SureWest Telephone	CA	5,127	3,763	2,298	44.82
Qwest - Colorado	CO	376,639	360,408	50,465	13.40
AT&T - Southern New England Telephone	CT	4,399	519	86,914	1,975.77
Verizon Delaware, LLC	DE	101,466	87,118	24,749	24.39
Verizon Washington, D.C.	DC	(16,724)	(21,513)	27,791	(166.17)
Verizon Florida, LLC	FL	67,420	49,880	92,357	136.99
AT&T - BellSouth - Florida	FL	447,803	430,229	286,029	63.87
Embarq - Florida	FL	76,965	58,126	29,411	38.21
Windstream Georgia Communications	GA	14,940	10,876	5,556	37.19
AT&T - BellSouth - Georgia	GA	6,494	(15,686)	226,696	3,490.85
Verizon - Northwest - Idaho	ID	11,204	10,806	7,634	68.14
Qwest - Idaho South	ID	4,282	2,885	8,196	191.41
Qwest - Idaho North	ID	136	93	523	384.56
Verizon North - Contel/Illinois	IL	685	518	12,277	1,792.26
Verizon South - Illinois	IL	18,851	13,994	1,853	9.83
Verizon North - Illinois	IL	2,313	1,667	90,126	3,896.50
AT&T - Ameritech - Illinois Bell	IL	(741,328)	(757,786)	228,810	(30.86)
Verizon North - Contel/Indiana	IN	1,503	1,121	9,733	647.57
Verizon North - Indiana	IN	4,752	3,270	70,283	1,479.02
AT&T - Ameritech - Indiana Bell	IN	(716,280)	(726,457)	70,702	(9.87)
Embarq - United Telephone Company of Indiana	IN	5,440	4,280	8,948	164.49
Iowa Telecommunications Services - Iowa	IA	9,489	7,319	1,396	14.71
Iowa Telecommunications Services - Iowa North	IA	13,187	10,043	2,023	15.34
Iowa Telecommunications Services - Iowa System	IA	7,870	5,989	1,266	16.09
Qwest - Iowa	IA	(46,826)	(49,576)	10,689	(22.83)
AT&T - Southwestern Bell - Kansas	KS	30,207	26,977	(9,671)	(32.02)
Windstream Kentucky East - London	KY	6,190	4,764	1,770	28.59
Windstream Kentucky East - Lexington	KY	16,187	12,143	5,660	34.97
Cincinnati Bell Telephone - Kentucky	KY	2,081	1,560	469	22.54
AT&T - BellSouth - Kentucky	KY	25,593	22,559	53,959	210.83
AT&T - BellSouth - Louisiana	LA	265,135	246,894	101,340	38.22
Verizon New England - Maine	ME	17,968	16,180	(689)	(3.83)
Verizon Maryland	MD	(701,719)	(737,120)	114,455	(16.31)
Verizon New England - Massachusetts	MA	(70,434)	(142,914)	132,748	(188.47)
Verizon North - Michigan	MI	1,716	883	90,831	5,293.18
AT&T - Ameritech - Michigan Bell	MI	(1,176,847)	(1,192,018)	178,223	(15.14)
Qwest - Minnesota	MN	(315,382)	(320,798)	37,358	(11.85)
AT&T - BellSouth - Mississippi	MS	140,879	129,793	74,150	52.63
CenturyTel of Missouri - Central Missouri	MO	5,230	4,045	1,622	31.01
CenturyTel of Missouri - Belle-Hermann	MO	223	159	93	41.70
CenturyTel of Missouri - Southern Missouri	MO	430	328	226	52.56
CenturyTel of Missouri - Southwest Missouri	MO	4,446	3,442	2,111	47.48
AT&T - Southwestern Bell - Missouri	MO	(356,175)	(362,623)	(9,642)	2.71
Embarq - United Telephone of Missouri	MO	9,481	7,915	10,183	107.40
Qwest - Montana	MT	46,894	45,790	5,145	10.97
Windstream - Nebraska	NE	6,609	4,847	2,904	43.94
Qwest - Nebraska	NE	(5,993)	(8,892)	13,743	(229.32)
Embarq - Central Telephone - Nevada	NV	26,873	20,770	9,490	35.31
Verizon - Contel Nevada	NV	940	629	1,534	163.19
AT&T - Pacific Telesis - Nevada Bell	NV	14,278	12,153	14,604	102.28

Table 11.13
Total Other Investment - Continued
(\$000) - 2006

Study Area	State Code	Subject to Separations	Interstate	Intrastate	Percent Interstate
Verizon New England - New Hampshire	NH	\$14,473	\$1,806	\$8,395	58.00
Verizon New Jersey	NJ	(2,189,827)	(2,240,769)	203,781	(9.31)
Embarq - United Telephone Company of New Jersey	NJ	9,058	6,969	5,788	63.90
Qwest - New Mexico	NM	100,525	97,314	14,868	14.79
Windstream/Valor Telecom. of Texas - New Mexico 1	NM	832	529	788	94.71
Windstream/Valor Telecom. of Texas - New Mexico 2	NM	303	204	316	104.29
Citizens Telecom. of New York - Red Hook	NY	7,807	5,611	2,195	28.12
Citizens Telecom. of New York - Upstate	NY	128,968	92,693	36,275	28.13
Citizens Telecom. of New York - Western Counties	NY	13,362	9,604	3,759	28.13
Verizon New York Telephone	NY	1,789,956	1,670,442	255,176	14.26
Citizens - Frontier Cos. - Rochester Telephone	NY	18,382	13,033	5,349	29.10
Windstream North Carolina	NC	12,212	8,725	4,445	36.40
Embarq - Central Telephone - North Carolina	NC	4,094	3,201	1,468	35.86
Verizon South - Contel - North Carolina	NC	1,832	1,360	1,279	69.81
Verizon South - North Carolina	NC	1,536	1,015	10,217	665.17
AT&T - BellSouth - North Carolina	NC	129,164	125,348	107,261	83.04
Embarq - Carolina Tel. & Tel. - North Carolina	NC	30,013	22,553	17,849	59.47
Qwest - North Dakota	ND	1,278	850	5,080	397.50
Windstream - Western Reserve Telephone - Ohio	OH	6,464	4,720	2,469	38.20
Cincinnati Bell Telephone Company - Ohio	OH	16,632	12,527	3,921	23.58
Verizon North - Ohio	OH	3,832	2,862	93,348	2,436.01
AT&T - Ameritech - Ohio Bell	OH	35,637	26,366	149,568	419.70
Embarq - United Telephone Company of Ohio	OH	22,132	18,574	28,611	129.27
AT&T - Southwestern Bell - Oklahoma	OK	10,682	7,643	(11,708)	(109.60)
Windstream/Valor Telecom. of Texas - Oklahoma	OK	27,923	21,877	6,558	23.49
Verizon Northwest - Oregon	OR	11,015	8,044	18,254	165.72
Qwest - Oregon	OR	61,267	58,012	31,106	50.77
Windstream of Pennsylvania	PA	9,689	7,215	3,317	34.23
Verizon North - Contel/Pennsylvania	PA	1,104	850	7,483	677.81
Verizon North - Contel/Quaker State	PA	959	724	1,511	157.56
Verizon North - Pennsylvania	PA	6,937	5,186	59,283	854.59
Verizon Pennsylvania	PA	184,088	104,294	243,852	132.46
Embarq - United Telephone Co. of Pennsylvania	PA	7,783	6,008	9,835	126.37
Verizon - Puerto Rico Telephone Company - Central	PR	4,919	3,658	1,448	29.44
Verizon - Puerto Rico Telephone Company	PR	30,589	22,082	13,211	43.19
Verizon New England - Rhode Island	RI	(93,120)	(102,272)	7,923	(8.51)
Verizon South - Contel - South Carolina	SC	245	178	209	85.31
Verizon South - South Carolina	SC	1,937	1,433	5,565	287.30
AT&T - BellSouth - South Carolina	SC	66,542	63,951	58,844	88.43
Qwest - South Dakota	SD	2,312	1,561	4,897	211.81
AT&T - BellSouth - Tennessee	TN	(63,336)	(68,553)	104,338	(164.74)
Embarq - United Telephone - Southeast - Tennessee	TN	4,793	3,741	4,435	92.53
Embarq - Centel Telephone Co. of Texas	TX	13,496	10,495	3,725	27.60
Verizon Southwest - Contel Texas	TX	2,861	2,162	6,685	233.66
Verizon Southwest - Texas	TX	37,041	28,005	97,703	263.77
AT&T - Southwestern Bell - Texas	TX	(915,127)	(972,077)	12,360	(1.35)
Embarq - United Telephone Company of Texas	TX	5,978	4,539	5,966	99.80
Windstream/Valor Telecom. of Texas - Texas	TX	5,284	3,798	3,055	57.82
Qwest - Utah	UT	11,305	7,843	18,807	166.36
Verizon New England - Vermont	VT	(93,110)	(93,805)	(1,388)	1.49
Embarq - Central Telephone Company of Virginia	VA	5,536	4,284	1,428	25.79
Verizon South - Contel/Virginia	VA	5,587	4,136	13,553	242.58
Verizon Virginia	VA	(71,976)	(97,360)	89,881	(124.88)
Verizon South - Virginia	VA	1,227	1,203	1,314	107.09
Embarq - United Telephone Co. - Southeast - Virginia	VA	2,054	1,544	2,318	112.85
CenturyTel of Washington	WA	3,606	2,568	1,866	51.75
Verizon Northwest - Contel/Washington	WA	1,378	1,034	1,993	144.63
Verizon - Northwest - Washington	WA	12,624	9,409	34,794	275.62
Qwest - Washington	WA	474,765	468,820	49,530	10.43
Verizon West Virginia	WV	(155,678)	(159,651)	28,621	(18.38)
Verizon North - Wisconsin	WI	1,746	1,302	44,243	2,533.96
AT&T - Ameritech - Wisconsin Bell	WI	(720,573)	(725,292)	70,297	(9.76)
Qwest - Wyoming	WY	(39,693)	(40,726)	6,794	(17.12)