

# TELEPHONE PENETRATION BY INCOME BY STATE

(Data Through March 2007)

Alexander Belinfante

Industry Analysis and Technology Division  
Wireline Competition Bureau  
Federal Communications Commission

Released: March 2008



---

This report is available for reference in the FCC's Reference Information Center, Courtyard Level, 445 12th Street SW, Washington, DC 20554. Call Best Copy and Printing, Inc. at (202) 488-5300 to purchase a copy. The report can also be downloaded from the Wireline Competition Bureau Statistical Reports Internet site at <<http://www.fcc.gov/wcb/stats>>.

---

# Telephone Penetration by Income by State

## Executive Summary

This report presents data on telephone penetration levels on a state-by-state basis for various income categories. The report, which covers data through March 2007, is designed to help assess the effects of federal and state support mechanisms that defray the cost of telephone service for low-income consumers.

This report, which is updated annually,<sup>1</sup> is part of a series of supplemental reports on telephone penetration that is designed to complement the information available in *Telephone Subscribership in the United States*.<sup>2</sup> Like the subscribership report, this report is based on data from the Current Population Survey (CPS), which is conducted by the United States Commerce Department's Bureau of the Census (Census Bureau).

## Statistical Findings

- In March 2007, penetration among low-income households (under \$10,000 annual income in 1984 dollars) nationwide was 88.4%. This contrasts with an overall nationwide penetration rate of 94.6% in March 2007.
- Since 1985, when the Federal Communications Commission (Commission) first established Lifeline to help low-income households afford the monthly cost of telephone service, penetration rates among low-income households have grown from 80.0% to 88.4%.
- States that have provided a high level of lifeline support for telephone service for low-income consumers experienced an average growth in penetration of 3.2% for low-income households from March 1997 to March 2007. In contrast, states that provided a low level of lifeline support experienced an average decline of 0.6% in telephone penetration rates for low-income households between March 1997 and March 2007.
- Penetration rates among low-income households ranged from a high of 94.9% in Vermont to a low of 79.4% in Arkansas in March 2007.

## Background

Under contract with the Commission, the Census Bureau includes in the CPS questions about telephone availability in United States households and provides the Commission with summary tables on telephone penetration rates. Those tables are used in our subscribership reports. The Census Bureau subsequently provides the Commission with the raw CPS data files containing all of the responses to all of the questions on the CPS questionnaires. This report

---

1 The last version of this report was released May 8, 2007.

2 *Telephone Subscribership in the United States* is published three times a year. The last report was released February 4, 2008.

analyzes the more detailed information in the raw CPS data, to better understand telephone penetration and the effect of our policy decisions.<sup>3</sup>

The number and percentage of households that have telephone service is the most fundamental measure of the success of our universal service policies. Continuing analysis of telephone penetration statistics allows us to examine the effects of Commission policies on households' decisions to maintain, acquire, or discontinue telephone service.

The most widely used measure of telephone subscribership is the percentage of households with telephone service, sometimes called a measure of telephone penetration. Prior to the 1980s, precise measurements of telephone subscribership received little attention. Traditionally, telephone penetration was measured by dividing the number of residential telephone lines by the number of households. Measures of penetration based on the number of residential lines, however, became subject to a large margin of error as more and more households added second telephone lines and more consumers acquired second homes. By 1980, the traditional measure of penetration (residential lines divided by the number of households) reached 96%, while the number of households reporting that they had telephones in the 1980 census was 92.9%.

Recognizing the need for more precise periodic measurements of subscribership, the Commission requested that the Census Bureau include questions on telephone availability as part of the CPS, in order to monitor demographic trends between the decennial censuses. This survey is a staggered panel survey in which the people residing at particular addresses are included in the survey for four consecutive months in one year and the same four corresponding months in the following year. Use of the CPS has several advantages: it is conducted every month by an independent and expert agency, the sample is large, and the questions are consistent. Thus, changes in the results can be compared over time with a reasonable degree of confidence.

The specific question asked in the CPS is currently: "Does this house, apartment, or mobile home have telephone service from which you can both make and receive calls? Please include cell phones, regular phones, and any other type of telephone."<sup>4</sup> If the answer to this question is "yes," the household is counted as having telephone service in the housing unit. Although the survey is

---

3 Due to the lag in making the raw data available, the data summarized in this report are through March 2007, while the more aggregated data described in our February 2008 *Telephone Subscribership in the United States* are through July 2007.

4 The questions are intended to be neutral as to whether the household has wireline or wireless phones. Through November 2004, this question had been worded: "Is there a telephone in this house/apartment?" Because of the increasing number of households that have wireless only, there was some concern that some of these households may not think of their cell phones when asked if they have a telephone. Consequently, beginning in December 2004, CPS changed its telephone question to the wording given above. The subscribership numbers for March 2005 are the first to be based on the new question. While we note there was an apparent drop in the penetration rate between March 2004 and March 2005, at least some of this drop may be attributable to households that responded to the previous form of the question by reporting phones that were not in service.

conducted every month, not all questions are asked every month. The telephone question is asked once every four months, in the month that a household is first included in the sample and in the month that the household re-enters the sample a year later. Since the sample is staggered, the reported information for any given month actually reflects responses over the preceding four months. Aggregated summaries of the responses are reported to the Commission, based on the surveys conducted through March, July, and November of each year. These summaries form the basis of our subscribership reports.

Once a year, in March, the CPS supplements its survey with additional questions, which seek detailed information about income<sup>5</sup>, and augments its sample with about 2,500 additional Hispanic households. Starting in 2001, the sample was further augmented with about 19,000 additional households with children. The responses from these additional households are not included in the summary tables used in the subscribership reports. Thus, in some cases, there may be small discrepancies between the percentages in the subscribership report and those presented in this report.

The more detailed information from the March surveys makes it possible to adjust the income categories for inflation, and therefore make the purchasing power within each category stable over time. The relative levels of the March Consumer Price Index for all items (as reported in Table 7.4 of the *Universal Service Monitoring Report*) were used to make the inflation adjustment. Thus, for example, \$10,000 in March 1984 dollars had the same purchasing power as \$20,019 in March 2007 dollars. The precise current dollar values in each year are reported at the end of Table 4.

Data are presented here for the following income categories (expressed in March 1984 dollars): \$9,999 or less; \$10,000 - \$19,999; \$20,000 - \$29,999; \$30,000 - \$39,999; and \$40,000 or more. These categories were chosen because they are of approximately equal size, both in terms of income ranges and the number of households in each category. The current report uses only five categories because the small sample sizes caused by a larger number of categories would result in unreliably large sampling variability for some states. The upper limit of the lowest category is also approximately equal to the federal poverty line for a family of four.

The Commission's Lifeline support mechanism was instituted in 1985 to help low-income households afford the monthly cost of telephone service. Under the federal Lifeline support mechanism, local telephone companies offer reduced rates to qualifying households and currently receive reimbursement from the universal service support mechanism. Initially, the program was available only in those states that chose to participate by providing matching assistance.

Effective in 1998, the federal Lifeline support mechanism was revised so that a basic level of assistance would be provided in all states.<sup>6</sup> Additional federal support is also provided

---

5 In the July and November surveys, only broad income categories are reported. (These are the categories that appear in the subscribership reports.)

6 The basic federal Lifeline support level is the subscriber line charge plus \$1.75 per line per

wherever a state chooses to provide matching assistance, at a rate of \$1 in federal support for each \$2 of state matching support, up to a maximum of \$1.75 federal support (corresponding to \$3.50 of state matching support). States may provide further support without further matching federal assistance.<sup>7</sup>

## **Results and Statistical Analysis**

Chart 1 summarizes the telephone penetration rates over time for each income category for the entire United States. (The data are included in Table 4.) Between 1984 and 2007, there was a statistically significant increase in the penetration rate for all households. There also were statistically significant increases in penetration rates in the two lowest income categories over this time period.<sup>8</sup> For the middle income category the penetration rate was unchanged between 1984 and 2007. For the two highest income categories there were decreases in penetration that were not statistically significant between 1984 and 2007. Not all of the increases in the national telephone penetration rate can be attributed to increases in real income, because real-income increases are reflected in the movement of households between categories. Thus, penetration changes within each income category represent changes holding real income constant.

To help evaluate the effect of the federal Lifeline support mechanism, Table 1 focuses on changes in telephone penetration rates from just before the program was established to just before it was substantially expanded in 1998, by comparing penetration rates for states with and without state Lifeline programs prior to 1998.<sup>9</sup> During the referenced period, penetration rate increases were greater, on average, in states with Lifeline programs than in states without Lifeline programs.<sup>10</sup> The effect is especially apparent for low-income households,<sup>11</sup> which are

---

month. Eligible subscribers living on tribal lands may receive up to \$25 additional Lifeline support as needed to bring their monthly rate down to \$1.

- 7 A few states provide state Lifeline support that generally exceeds \$3.50. In addition, in other states the amount of state support is whatever is required to bring the local service cost to a certain price level, which could mean support in excess of \$3.50 for customers of companies with high local rates.
- 8 See footnote 14 for the critical values for these significance tests.
- 9 The expanded program was adopted in 1997 and took effect on January 1, 1998. States with Lifeline programs prior to 1998 are identified in Table 3 by showing the year that Lifeline began was before 1998. Prior to the expansion, states participating in the federal Lifeline program were required to match the federal support with their own state support.
- 10 The averages for the groups of states were computed as weighted averages of the states in the groups, using the total number of households in each state as weights. This was calculated as the total number of households with telephone service in each group of states divided by the total number of households in that group.
- 11 Low-income households are those with incomes under \$10,000 (expressed in 1984 dollars).

the households primarily affected by the federal and state Lifeline programs. Between March 1984 and March 1997, the increase in the average penetration rate in states with Lifeline programs was 6.5% for low-income households. During this period, the increase in subscribership among low-income households in those states that adopted Lifeline programs was double that of states that did not adopt such programs, although there may have been other factors besides Lifeline that contributed to this result.

Information on all households is also included in Table 1. Penetration rate increases were again greater, on average, in states that established Lifeline programs. The increase for states with Lifeline programs was statistically significant,<sup>12</sup> but the increase for states without state Lifeline programs was not. States that adopted Lifeline programs before 1998 generally had lower penetration rates in 1984 than those that did not adopt such programs. By 1997, the difference in the penetration rates for the two groups diminished significantly.

Table 2 focuses on the change in penetration rates between March 1997 (before the expansion of the federal Lifeline program) and March 2007. The states are divided into three groups:

- “Full or High Assistance” states providing at least \$2.50 of state support to get federal matching support of at least \$1.25 per line per month;
- “Intermediate Assistance” states providing between \$1 and \$2.50 of state support, and receiving between \$0.50 and \$1.25 federal matching support per line per month;
- “Basic or Low Assistance” states providing less than \$1 of state support, and receiving less than \$0.50 federal matching support per line per month.

On average, for low-income households in those states where full or high assistance is provided, telephone penetration increased by 3.2%, between March 1997 and March 2007. This increase is statistically significant. In this group of states there was a statistically significant increase of 1.0% in the overall penetration rate for all households. For states with intermediate assistance, there was an increase of 0.7% in the low-income penetration rate and an increase of 0.1% in overall penetration. For states with basic or low assistance, the average penetration for low-income households decreased by 0.6% and the average penetration for all households decreased by 0.3%. The changes in the two lower categories were not statistically significant.

Data on individual states are provided in Table 3. The support amounts shown in Table 3 are the average state support plus federal matching support for all lifeline subscribers in March 2007. They do not include state support in excess of the \$3.50 limit that is eligible for federal matching support.<sup>13</sup> Thus, they range from zero to a maximum of \$5.25.

---

12 See the last paragraph (on page 6) for a discussion of the determination of the statistical significance of a change over time. The critical value is dependent on the sizes of the samples from which the change is computed.

13 Any state support over \$3.50 per line is not matched by further federal support. The federal support includes half of the state support up to the \$3.50 limit. Thus the maximum federal matching support is \$1.75 per line per month.

Table 4 shows the penetration rates for each income category for each state for each year. These are calculated as the ratio of the estimated number of households with telephone service, shown in Table 5, to the estimated total number of households, shown in Table 6. Table 7 shows the sample sizes on which these estimates are based.

The CPS data are based on a nationwide sample of about 50,000 households. Because a sample is used, the estimates are subject to sampling error. For the nationwide totals, changes in telephone penetration rates between reports of nonconsecutive years of less than 0.7% may be due to sampling error and should not be regarded as statistically significant. As explained below, when comparing the same or corresponding month in two consecutive years, changes of less than 0.6% are not statistically significant. For individual states or other subgroups of the U.S. population, the amount of sampling variability is much greater.

Table 8 presents critical values for determining whether changes in penetration rates for the state totals in nonconsecutive years are statistically significant (at the 95% confidence level). Because there is an overlap of half of the sample from year to year, but no overlap in the sample between surveys in nonconsecutive years, annual changes are less subject to variations in sampling error. Consequently, the critical values should be multiplied by 0.8 when making a comparison for the same or corresponding month in two consecutive years. For individual income categories, the critical values are larger because the sample sizes are smaller. The sampling variability is inversely related to the square root of the sample size. The critical values for individual income categories can therefore be estimated by taking the critical value for the state total and multiplying it by the square root of the ratio of the sample size for the state total to the sample size for the income category. In most cases, the critical value for an individual income category will be between two and three times the critical value for the state total.<sup>14</sup> In some cases, these critical values are very large because the sample sizes are very small for these subcategories, thereby rendering the estimated penetration rates unreliable.

---

14 For example, using this methodology to calculate critical values for comparing the 1984 and 2007 values for the United States total, the critical values are 1.5% for the \$10,000 - \$19,999 category and the \$40,000 or more category, 1.6% for the \$9,999 or less category, 1.7% for the \$20,000 - \$29,999 category, and 2.0% for the \$30,000 - \$39,999 category. These compare with 0.7% for all households.

Chart 1

# Telephone Penetration Rates by Income

Annual Household Income in 1984 Dollars

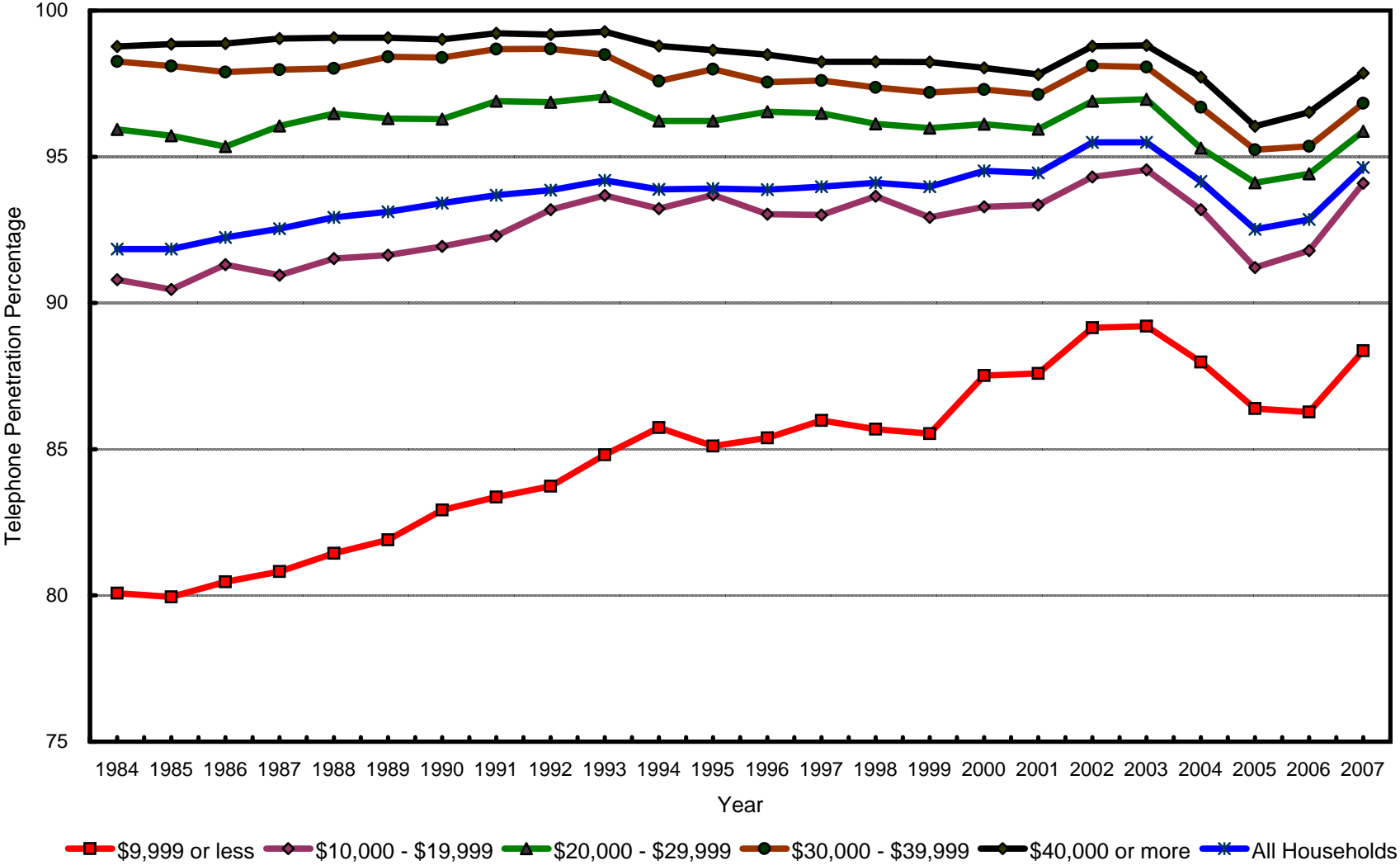



**Table 1**  
**Comparison of Penetration Rates for States With and Without Lifeline Assistance**

| Lifeline Category  | Low-Income Households # |            |        |                 | All Households |            |        |                 |
|--------------------|-------------------------|------------|--------|-----------------|----------------|------------|--------|-----------------|
|                    | March 1984              | March 1997 | Change | Change per Year | March 1984     | March 1997 | Change | Change per Year |
| With Assistance    | 79.3%                   | 85.8%      | 6.5% * | 0.50%           | 91.5%          | 93.9%      | 2.4% * | 0.18%           |
| Without Assistance | 83.6%                   | 86.9%      | 3.3% * | 0.25%           | 93.3%          | 94.4%      | 1.0%   | 0.08%           |
| Average All States | 80.1%                   | 86.0%      | 5.9% * | 0.45%           | 91.8%          | 94.0%      | 2.1% * | 0.16%           |

# Households with income under \$10,000 expressed in March 1984 dollars.

\* Change is statistically significant at the 95% confidence level.

Note: Changes may not appear to be the same as calculated differences due to rounding.

**Table 2**  
**Comparison of Penetration Rates for States by Level of Lifeline Assistance**

| Lifeline Category       | Low-Income Households # |            |        |                 | All Households |            |        |                 |
|-------------------------|-------------------------|------------|--------|-----------------|----------------|------------|--------|-----------------|
|                         | March 1997              | March 2007 | Change | Change per Year | March 1997     | March 2007 | Change | Change per Year |
| Full or High Assistance | 85.5%                   | 88.7%      | 3.2% * | 0.32%           | 93.6%          | 94.5%      | 1.0% * | 0.10%           |
| Intermediate Assistance | 88.0%                   | 88.7%      | 0.7%   | 0.07%           | 95.5%          | 95.6%      | 0.1%   | 0.01%           |
| Basic or Low Assistance | 86.2%                   | 85.5%      | -0.6%  | -0.06%          | 93.9%          | 93.6%      | -0.3%  | -0.03%          |
| Average All States      | 86.0%                   | 88.4%      | 2.4% * | 0.24%           | 94.0%          | 94.6%      | 0.7%   | 0.07%           |

# Households with income under \$10,000 expressed in March 1984 dollars.

\* Change is statistically significant at the 95% confidence level.

Note: Changes may not appear to be the same as calculated differences due to rounding.

**Table 3**  
**Comparison of Penetration Rates for States by Level of Lifeline Assistance**

| State                | Year Lifeline Began | Avg. \$ State Support Plus Federal Match per Line March 2007 | Low-Income Households † |            |            |                     |                     | All Households |            |            |                     |                     |
|----------------------|---------------------|--|-------------------------|------------|------------|---------------------|---------------------|----------------|------------|------------|---------------------|---------------------|
|                      |                     |  | March 1984              | March 1997 | March 2007 | Change 1984 to 1997 | Change 1997 to 2007 | March 1984     | March 1997 | March 2007 | Change 1984 to 1997 | Change 1997 to 2007 |
| Alabama              | 1995                | 5.22   | 77.4%                   | 78.0%      | 83.3%      | 0.6%                | 5.4%                | 89.0%          | 91.3%      | 91.2%      | 2.2%                | 0.0%                |
| Alaska               | 1994                | 5.25   | 61.5%                   | 74.1%      | 88.8%      | 12.6% *             | 14.7%               | 85.9%          | 94.3%      | 96.1%      | 8.4% *              | 1.8%                |
| Arizona              | 1987                | 4.02   | 73.6%                   | 82.4%      | 86.9%      | 8.9%                | 4.4%                | 90.0%          | 90.3%      | 94.3%      | 0.3%                | 4.0%                |
| Arkansas             | 1986                | 1.77   | 78.3%                   | 78.8%      | 79.4%      | 0.5%                | 0.6%                | 87.2%          | 88.7%      | 90.6%      | 1.5%                | 1.9%                |
| California           | 1985                | 3.81   | 82.9%                   | 87.7%      | 93.2%      | 4.7% *              | 5.5%                | 92.6%          | 94.0%      | 96.2%      | 1.4%                | 2.2%                |
| Colorado             | 1986                | 5.24   | 86.9%                   | 88.0%      | 86.9%      | 1.2%                | -1.1%               | 94.6%          | 96.5%      | 95.8%      | 1.9%                | -0.7%               |
| Connecticut          | 1993                | 1.77   | 80.5%                   | 85.9%      | 87.1%      | 5.4%                | 1.3%                | 94.7%          | 95.6%      | 95.4%      | 1.0%                | -0.2%               |
| Delaware             | 1998                | 0.00   | 87.3%                   | 94.4%      | 94.5%      | 7.1%                | 0.1%                | 95.5%          | 95.2%      | 93.9%      | -0.3%               | -1.4%               |
| District of Columbia | 1987                | 5.25   | 92.5%                   | 81.1%      | 87.0%      | -11.4% #            | 5.9%                | 95.9%          | 91.4%      | 92.9%      | -4.5%               | 1.5%                |
| Florida              | 1994                | 5.25   | 80.2%                   | 84.4%      | 88.3%      | 4.1% *              | 3.9%                | 89.9%          | 92.1%      | 93.7%      | 2.2% *              | 1.6%                |
| Georgia              | 1991                | 5.03   | 69.1%                   | 81.6%      | 81.9%      | 12.5% *             | 0.3%                | 85.9%          | 90.4%      | 92.9%      | 4.5% *              | 2.5%                |
| Hawaii               | 1987                | 0.00   | 76.1%                   | 89.9%      | 91.0%      | 13.8% *             | 1.1%                | 94.0%          | 94.9%      | 96.4%      | 0.9%                | 1.5%                |
| Idaho                | 1987                | 5.19   | 78.4%                   | 87.9%      | 93.0%      | 9.4% *              | 5.1%                | 90.6%          | 95.0%      | 96.2%      | 4.4% *              | 1.3%                |
| Illinois             | 1998                | 0.00   | 87.8%                   | 83.2%      | 84.0%      | -4.6%               | 0.8%                | 95.6%          | 93.5%      | 93.1%      | -2.0%               | -0.5%               |
| Indiana              | 1998                | 0.00   | 80.4%                   | 91.6%      | 81.3%      | 11.2% *             | -10.4%              | 92.0%          | 94.3%      | 91.3%      | 2.2%                | -2.9%               |
| Iowa                 | 1998                | 0.74   | 89.7%                   | 87.7%      | 88.3%      | -2.0%               | 0.5%                | 95.8%          | 96.1%      | 96.3%      | 0.3%                | 0.3%                |
| Kansas               | 1998                | 5.25   | 86.5%                   | 87.0%      | 89.0%      | 0.4%                | 2.0%                | 94.5%          | 94.9%      | 95.1%      | 0.4%                | 0.2%                |
| Kentucky             | 1998                | 3.57   | 72.1%                   | 87.7%      | 88.7%      | 15.6% *             | 1.0%                | 87.1%          | 93.1%      | 94.2%      | 6.0% *              | 1.1%                |
| Louisiana            | 1998                | 0.00   | 80.9%                   | 81.7%      | 88.2%      | 0.8%                | 6.5%                | 89.6%          | 91.2%      | 94.1%      | 1.6%                | 2.9%                |
| Maine                | 1987                | 5.25   | 83.1%                   | 90.5%      | 92.9%      | 7.4% *              | 2.5%                | 94.3%          | 93.7%      | 97.1%      | -0.6%               | 3.4%                |
| Maryland             | 1987                | 5.25   | 87.0%                   | 85.9%      | 91.5%      | -1.1%               | 5.6%                | 96.2%          | 95.3%      | 95.7%      | -0.9%               | 0.4%                |
| Massachusetts        | 1990                | 5.25   | 88.2%                   | 91.7%      | 91.6%      | 3.5%                | -0.1%               | 95.7%          | 95.9%      | 96.3%      | 0.2%                | 0.4%                |
| Michigan             | 1989                | 3.08   | 80.9%                   | 86.0%      | 84.6%      | 5.1% *              | -1.4%               | 93.3%          | 94.9%      | 94.6%      | 1.6%                | -0.3%               |
| Minnesota            | 1988                | 2.79   | 85.2%                   | 91.7%      | 94.5%      | 6.5% *              | 2.8%                | 95.9%          | 97.4%      | 97.8%      | 1.5%                | 0.4%                |
| Mississippi          | 1991                | 4.93   | 71.3%                   | 76.6%      | 82.7%      | 5.3%                | 6.2%                | 81.9%          | 89.4%      | 90.7%      | 7.5% *              | 1.3%                |
| Missouri             | 1987                | 5.24   | 82.5%                   | 95.2%      | 90.0%      | 12.7% *             | -5.2%               | 92.2%          | 97.5%      | 95.7%      | 5.3% *              | -1.8%               |
| Montana              | 1987                | 4.41   | 79.6%                   | 86.3%      | 90.6%      | 6.7% *              | 4.3%                | 90.3%          | 94.1%      | 95.7%      | 3.8% *              | 1.6%                |
| Nebraska             | 1998                | 5.15   | 90.7%                   | 92.8%      | 82.1%      | 2.2%                | -10.8%              | 96.6%          | 97.0%      | 93.8%      | 0.4%                | -3.1%               |
| Nevada               | 1988                | 2.92   | 78.4%                   | 90.8%      | 85.5%      | 12.3% *             | -5.3%               | 93.0%          | 93.8%      | 93.5%      | 0.8%                | -0.3%               |
| New Hampshire        | 1998                | 0.00   | 82.2%                   | 93.6%      | 92.1%      | 11.4% *             | -1.5%               | 94.8%          | 97.1%      | 96.7%      | 2.4%                | -0.5%               |
| New Jersey           | 1998                | 0.00   | 83.2%                   | 88.6%      | 90.8%      | 5.4%                | 2.2%                | 93.6%          | 96.1%      | 96.1%      | 2.5% *              | 0.0%                |
| New Mexico           | 1987                | 4.99   | 61.8%                   | 69.6%      | 82.6%      | 7.8% *              | 13.1%               | 82.1%          | 86.0%      | 91.6%      | 3.9% *              | 5.6%                |
| New York             | 1985                | 4.56   | 84.6%                   | 87.5%      | 86.1%      | 6.0% *              | -1.4%               | 91.4%          | 94.5%      | 93.1%      | 3.1% *              | -1.4%               |
| North Carolina       | 1986                | 5.24   | 73.5%                   | 83.6%      | 88.6%      | 10.1% *             | 5.0%                | 89.0%          | 93.5%      | 93.4%      | 4.5% *              | -0.1%               |
| North Dakota         | 1990                | 2.59   | 85.2%                   | 93.6%      | 94.4%      | 8.5% *              | 0.8%                | 93.9%          | 96.2%      | 97.7%      | 2.3% *              | 1.6%                |

† Households with income under \$10,000 expressed in March 1984 dollars.

\* Increase is statistically significant at the 95% confidence level.

# Decrease is statistically significant at the 95% confidence level.

Note: Changes may not appear to be the same as calculated differences due to rounding.

**Table 3**  
**Comparison of Penetration Rates for States by Level of Lifeline Assistance**

| State          | Year Lifeline Began | Avg. \$ State Support Plus Federal Match per Line March 2007 | Low-Income Households † |            |            |                     |                     | All Households |            |            |                     |                     |
|----------------|---------------------|--|-------------------------|------------|------------|---------------------|---------------------|----------------|------------|------------|---------------------|---------------------|
|                |                     |  | March 1984              | March 1997 | March 2007 | Change 1984 to 1997 | Change 1997 to 2007 | March 1984     | March 1997 | March 2007 | Change 1984 to 1997 | Change 1997 to 2007 |
| Ohio           | 1987                | 5.01   | 81.0%                   | 88.5%      | 91.2%      | 7.5% *              | 2.8%                | 93.2%          | 95.0%      | 95.1%      | 1.8%                | 0.1%                |
| Oklahoma       | 1996                | 0.84   | 81.9%                   | 78.9%      | 84.7%      | -3.0%               | 5.8%                | 91.0%          | 91.8%      | 93.1%      | 0.7%                | 1.4%                |
| Oregon         | 1986                | 5.22   | 76.4%                   | 90.5%      | 93.1%      | 14.1% *             | 2.6%                | 91.4%          | 95.3%      | 97.1%      | 3.9% *              | 1.8%                |
| Pennsylvania   | 1996                | 0.00   | 85.6%                   | 93.6%      | 91.3%      | 8.0% *              | -2.3%               | 94.4%          | 97.3%      | 96.3%      | 3.0% *              | -1.1%               |
| Rhode Island   | 1987                | 4.92   | 86.4%                   | 87.6%      | 90.8%      | 1.2%                | 3.2%                | 94.0%          | 94.6%      | 95.8%      | 0.5%                | 1.2%                |
| South Carolina | 1995                | 5.23   | 66.1%                   | 76.2%      | 87.7%      | 10.1% *             | 11.5% *             | 85.1%          | 92.0%      | 91.7%      | 6.9% *              | -0.3%               |
| South Dakota   | 1988                | 0.46   | 84.6%                   | 90.5%      | 93.8%      | 5.9%                | 3.3%                | 93.0%          | 94.7%      | 97.5%      | 1.7%                | 2.7%                |
| Tennessee      | 1992                | 4.65   | 71.1%                   | 89.3%      | 92.5%      | 18.2% *             | 3.2%                | 87.1%          | 94.1%      | 93.9%      | 7.1% *              | -0.3%               |
| Texas          | 1988                | 5.14   | 74.0%                   | 79.6%      | 87.5%      | 5.6% *              | 7.9% *              | 88.4%          | 91.0%      | 94.1%      | 2.6% *              | 3.0%                |
| Utah           | 1987                | 5.24   | 81.5%                   | 98.3%      | 92.6%      | 16.8% *             | -5.8%               | 92.4%          | 97.5%      | 97.4%      | 5.1% *              | -0.1%               |
| Vermont        | 1986                | 5.25   | 75.3%                   | 84.6%      | 94.9%      | 9.3% *              | 10.4%               | 91.5%          | 93.9%      | 97.5%      | 2.4%                | 3.6%                |
| Virginia       | 1988                | 4.91   | 80.4%                   | 84.7%      | 86.8%      | 4.3%                | 2.1%                | 93.2%          | 93.6%      | 94.4%      | 0.5%                | 0.8%                |
| Washington     | 1987                | 3.45   | 82.7%                   | 89.0%      | 92.8%      | 6.3% *              | 3.8%                | 92.9%          | 96.1%      | 98.3%      | 3.2% *              | 2.2%                |
| West Virginia  | 1986                | 4.19   | 75.7%                   | 83.8%      | 83.6%      | 8.1% *              | -0.2%               | 87.3%          | 93.6%      | 93.4%      | 6.3% *              | -0.1%               |
| Wisconsin      | 1991                | 1.85   | 88.4%                   | 87.8%      | 93.3%      | -0.6%               | 5.5%                | 96.0%          | 96.4%      | 95.9%      | 0.4%                | -0.4%               |
| Wyoming        | 1991                | 5.11   | 74.2%                   | 89.5%      | 93.2%      | 15.2% *             | 3.7%                | 89.2%          | 94.9%      | 96.3%      | 5.7% *              | 1.4%                |

† Households with income under \$10,000 expressed in March 1984 dollars.

\* Increase is statistically significant at the 95% confidence level.

# Decrease is statistically significant at the 95% confidence level.

Note: Changes may not appear to be the same as calculated differences due to rounding.

**Table 4**  
**Percentage of Households with Telephone Service in March**

| Total Household Income<br>in March 1984 Dollars * | 1984  | 1985  | 1986  | 1987 | 1988  | 1989  | 1990 | 1991  | 1992  | 1993  | 1994  | 1995  |
|---|-------|-------|-------|------|-------|-------|------|-------|-------|-------|-------|-------|
| Alabama   |       |       |       |      |       |       |      |       |       |       |       |       |
| \$9,999 or less                                   | 77.4  | 77.8  | 76.7  | 72.8 | 75.8  | 81.4  | 79.6 | 81.8  | 79.1  | 85.2  | 83.1  | 79.9  |
| \$10,000 - \$19,999                               | 91.2  | 85.1  | 89.9  | 91.3 | 89.1  | 88.9  | 85.0 | 89.0  | 93.2  | 93.4  | 92.7  | 95.6  |
| \$20,000 - \$29,999                               | 91.0  | 96.6  | 96.2  | 92.2 | 94.1  | 97.6  | 94.9 | 95.5  | 95.0  | 96.3  | 94.1  | 96.1  |
| \$30,000 - \$39,999                               | 100.0 | 99.2  | 100.0 | 97.0 | 100.0 | 98.6  | 98.6 | 96.9  | 99.0  | 95.5  | 96.1  | 100.0 |
| \$40,000 or more                                  | 98.3  | 100.0 | 99.4  | 99.1 | 99.0  | 100.0 | 99.1 | 98.3  | 97.6  | 99.1  | 94.4  | 98.7  |
| All Households                                    | 89.0  | 88.5  | 89.3  | 87.4 | 88.6  | 90.8  | 88.6 | 90.2  | 90.5  | 92.7  | 90.8  | 92.5  |
| Alaska  |       |       |       |      |       |       |      |       |       |       |       |       |
| \$9,999 or less                                   | 61.5  | 69.3  | 62.8  | 73.5 | 69.8  | 59.9  | 71.7 | 66.1  | 81.5  | 63.8  | 72.0  | 76.1  |
| \$10,000 - \$19,999                               | 80.2  | 83.6  | 74.2  | 74.0 | 78.8  | 76.2  | 83.3 | 84.4  | 83.9  | 88.4  | 82.2  | 95.0  |
| \$20,000 - \$29,999                               | 90.9  | 90.7  | 93.2  | 88.1 | 89.8  | 86.5  | 91.1 | 90.9  | 90.8  | 90.5  | 94.9  | 95.0  |
| \$30,000 - \$39,999                               | 92.3  | 95.3  | 94.5  | 97.8 | 91.4  | 93.3  | 96.4 | 96.1  | 94.3  | 91.9  | 100.0 | 94.9  |
| \$40,000 or more                                  | 96.0  | 95.7  | 96.7  | 99.7 | 98.1  | 96.8  | 98.5 | 98.7  | 97.2  | 99.1  | 98.9  | 99.7  |
| All Households                                    | 85.9  | 89.4  | 88.5  | 88.5 | 87.5  | 84.2  | 89.9 | 89.7  | 90.9  | 90.0  | 91.6  | 94.0  |
| Arizona   |       |       |       |      |       |       |      |       |       |       |       |       |
| \$9,999 or less                                   | 73.6  | 69.4  | 82.9  | 76.6 | 80.4  | 73.6  | 74.6 | 83.5  | 84.2  | 79.3  | 87.5  | 81.9  |
| \$10,000 - \$19,999                               | 91.7  | 90.0  | 84.2  | 83.5 | 85.2  | 87.9  | 91.5 | 93.0  | 90.7  | 94.6  | 91.9  | 91.3  |
| \$20,000 - \$29,999                               | 94.1  | 88.9  | 94.5  | 92.3 | 92.5  | 95.7  | 92.6 | 94.2  | 97.0  | 98.2  | 94.3  | 94.3  |
| \$30,000 - \$39,999                               | 97.3  | 92.5  | 97.2  | 93.5 | 98.9  | 98.1  | 98.2 | 99.0  | 97.7  | 97.2  | 96.5  | 98.7  |
| \$40,000 or more                                  | 99.6  | 97.7  | 95.4  | 97.0 | 97.3  | 98.4  | 99.5 | 100.0 | 99.1  | 98.9  | 100.0 | 96.9  |
| All Households                                    | 90.0  | 86.6  | 90.3  | 88.4 | 90.7  | 90.6  | 91.2 | 93.5  | 93.6  | 93.3  | 93.7  | 92.0  |
| Arkansas  |       |       |       |      |       |       |      |       |       |       |       |       |
| \$9,999 or less                                   | 78.3  | 74.4  | 77.0  | 74.9 | 69.6  | 72.3  | 75.6 | 77.4  | 75.7  | 80.2  | 81.7  | 80.8  |
| \$10,000 - \$19,999                               | 85.7  | 88.9  | 81.6  | 85.0 | 81.8  | 80.4  | 91.4 | 87.3  | 88.0  | 86.0  | 89.7  | 88.5  |
| \$20,000 - \$29,999                               | 95.1  | 91.5  | 94.9  | 98.6 | 94.3  | 92.0  | 91.9 | 93.0  | 91.4  | 94.1  | 95.5  | 94.0  |
| \$30,000 - \$39,999                               | 96.5  | 91.7  | 97.2  | 95.5 | 99.0  | 100.0 | 98.3 | 100.0 | 97.9  | 97.6  | 97.0  | 96.3  |
| \$40,000 or more                                  | 98.4  | 100.0 | 96.8  | 97.6 | 93.7  | 98.9  | 96.5 | 97.6  | 97.1  | 98.8  | 98.1  | 97.1  |
| All Households                                    | 87.2  | 85.7  | 85.9  | 87.1 | 83.8  | 84.3  | 88.3 | 88.1  | 87.2  | 88.7  | 90.1  | 89.3  |
| California  |       |       |       |      |       |       |      |       |       |       |       |       |
| \$9,999 or less                                   | 82.9  | 80.3  | 82.3  | 84.5 | 86.9  | 85.9  | 84.3 | 87.5  | 85.9  | 87.7  | 89.0  | 87.7  |
| \$10,000 - \$19,999                               | 90.5  | 90.6  | 92.3  | 91.1 | 93.6  | 94.7  | 93.9 | 92.9  | 94.3  | 94.1  | 93.0  | 95.0  |
| \$20,000 - \$29,999                               | 95.5  | 95.4  | 93.6  | 95.8 | 95.4  | 94.8  | 96.7 | 96.3  | 96.6  | 96.1  | 95.6  | 95.1  |
| \$30,000 - \$39,999                               | 97.7  | 96.6  | 97.3  | 98.1 | 97.2  | 98.5  | 97.7 | 98.6  | 98.6  | 98.4  | 97.3  | 97.9  |
| \$40,000 or more                                  | 98.1  | 99.1  | 99.0  | 99.1 | 98.5  | 99.2  | 98.2 | 99.1  | 98.8  | 99.3  | 98.9  | 99.1  |
| All Households                                    | 92.6  | 92.6  | 93.3  | 94.1 | 94.7  | 95.0  | 94.7 | 95.1  | 95.0  | 95.2  | 94.8  | 95.0  |
| Colorado  |       |       |       |      |       |       |      |       |       |       |       |       |
| \$9,999 or less                                   | 86.9  | 93.0  | 85.9  | 85.2 | 82.8  | 90.0  | 86.1 | 80.3  | 86.9  | 90.7  | 91.6  | 86.0  |
| \$10,000 - \$19,999                               | 90.4  | 93.1  | 94.2  | 90.4 | 93.9  | 96.6  | 97.1 | 93.0  | 94.5  | 95.5  | 94.7  | 96.9  |
| \$20,000 - \$29,999                               | 97.8  | 98.0  | 96.3  | 95.1 | 98.4  | 97.5  | 95.1 | 98.9  | 96.0  | 97.5  | 95.8  | 99.2  |
| \$30,000 - \$39,999                               | 98.6  | 99.3  | 98.4  | 97.0 | 100.0 | 100.0 | 99.1 | 99.0  | 100.0 | 100.0 | 98.3  | 99.3  |
| \$40,000 or more                                  | 99.6  | 97.6  | 97.6  | 97.5 | 100.0 | 99.1  | 99.0 | 100.0 | 100.0 | 99.3  | 97.8  | 98.2  |
| All Households                                    | 94.6  | 96.2  | 94.8  | 93.0 | 94.9  | 96.2  | 94.8 | 94.0  | 95.4  | 96.5  | 95.6  | 96.3  |

\* Current dollar equivalents are at the end of Table 4

**Table 4**  
**Percentage of Households with Telephone Service in March**

| Total Household Income in March 1984 Dollars * | 1996  | 1997  | 1998 | 1999  | 2000 | 2001 | 2002 | 2003  | 2004 | 2005 | 2006 | 2007 |
|--|-------|-------|------|-------|------|------|------|-------|------|------|------|------|
| Alabama  |       |       |      |       |      |      |      |       |      |      |      |      |
| \$9,999 or less                                | 81.9  | 78.0  | 83.6 | 79.5  | 82.2 | 84.6 | 83.9 | 81.1  | 82.5 | 80.7 | 77.3 | 83.3 |
| \$10,000 - \$19,999                            | 95.6  | 92.5  | 94.7 | 90.4  | 89.3 | 91.6 | 91.0 | 91.0  | 93.1 | 91.8 | 90.0 | 92.5 |
| \$20,000 - \$29,999                            | 97.3  | 95.7  | 97.2 | 96.6  | 95.9 | 93.1 | 94.0 | 94.2  | 95.8 | 94.4 | 92.1 | 93.1 |
| \$30,000 - \$39,999                            | 92.9  | 100.0 | 98.2 | 98.3  | 97.2 | 97.1 | 98.4 | 94.8  | 95.8 | 97.2 | 95.2 | 90.9 |
| \$40,000 or more                               | 97.2  | 97.5  | 99.1 | 100.0 | 95.9 | 96.1 | 99.0 | 98.9  | 95.8 | 94.3 | 96.0 | 98.1 |
| All Households                                 | 91.8  | 91.3  | 93.6 | 92.0  | 91.3 | 91.7 | 92.4 | 91.3  | 91.8 | 90.2 | 88.7 | 91.2 |
| Alaska   |       |       |      |       |      |      |      |       |      |      |      |      |
| \$9,999 or less                                | 82.9  | 74.1  | 79.7 | 86.8  | 89.0 | 88.0 | 92.9 | 91.4  | 88.9 | 87.3 | 92.4 | 88.8 |
| \$10,000 - \$19,999                            | 95.0  | 91.5  | 89.8 | 88.2  | 97.0 | 92.9 | 94.6 | 96.3  | 95.2 | 93.2 | 92.7 | 95.8 |
| \$20,000 - \$29,999                            | 96.7  | 94.9  | 96.7 | 95.7  | 94.2 | 98.3 | 97.9 | 95.6  | 95.2 | 96.7 | 98.5 | 96.5 |
| \$30,000 - \$39,999                            | 100.0 | 100.0 | 96.3 | 99.0  | 94.8 | 97.6 | 98.0 | 98.8  | 98.3 | 95.3 | 96.6 | 99.4 |
| \$40,000 or more                               | 96.3  | 99.1  | 95.9 | 98.7  | 97.7 | 99.1 | 99.4 | 99.5  | 98.1 | 98.6 | 97.1 | 98.3 |
| All Households                                 | 95.4  | 94.3  | 92.8 | 94.8  | 95.5 | 96.3 | 97.4 | 97.0  | 95.8 | 95.3 | 95.7 | 96.1 |
| Arizona  |       |       |      |       |      |      |      |       |      |      |      |      |
| \$9,999 or less                                | 86.9  | 82.4  | 79.5 | 79.1  | 88.6 | 87.6 | 86.8 | 87.8  | 85.6 | 85.3 | 85.1 | 86.9 |
| \$10,000 - \$19,999                            | 88.4  | 86.8  | 92.0 | 90.2  | 90.8 | 90.5 | 94.2 | 94.8  | 95.2 | 92.6 | 90.3 | 93.8 |
| \$20,000 - \$29,999                            | 98.0  | 96.4  | 95.0 | 94.8  | 97.4 | 93.3 | 96.9 | 95.7  | 91.3 | 95.2 | 89.0 | 95.4 |
| \$30,000 - \$39,999                            | 99.1  | 95.2  | 95.6 | 94.0  | 96.3 | 97.9 | 98.4 | 100.0 | 97.8 | 95.5 | 98.8 | 97.0 |
| \$40,000 or more                               | 98.1  | 95.7  | 97.9 | 98.8  | 99.2 | 98.2 | 99.2 | 99.8  | 96.6 | 95.3 | 97.4 | 98.3 |
| All Households                                 | 93.0  | 90.3  | 91.5 | 91.7  | 94.4 | 93.4 | 95.3 | 95.5  | 93.2 | 92.7 | 91.9 | 94.3 |
| Arkansas                                       |       |       |      |       |      |      |      |       |      |      |      |      |
| \$9,999 or less                                | 72.4  | 78.8  | 77.2 | 77.7  | 80.3 | 79.8 | 85.9 | 82.7  | 79.9 | 80.0 | 84.4 | 79.4 |
| \$10,000 - \$19,999                            | 86.9  | 87.7  | 83.8 | 87.7  | 89.1 | 93.6 | 89.4 | 92.4  | 89.9 | 84.8 | 88.8 | 92.6 |
| \$20,000 - \$29,999                            | 90.7  | 94.2  | 92.9 | 94.7  | 95.5 | 96.2 | 96.0 | 96.1  | 94.0 | 88.8 | 88.4 | 94.1 |
| \$30,000 - \$39,999                            | 96.7  | 96.7  | 96.7 | 96.6  | 97.5 | 97.2 | 98.2 | 97.5  | 97.2 | 95.6 | 94.2 | 95.8 |
| \$40,000 or more                               | 97.8  | 98.7  | 98.9 | 100.0 | 96.6 | 99.0 | 97.8 | 99.5  | 98.5 | 97.3 | 96.2 | 98.5 |
| All Households                                 | 86.1  | 88.7  | 86.4 | 88.8  | 90.1 | 91.3 | 92.2 | 92.1  | 90.0 | 87.8 | 89.6 | 90.6 |
| California                                     |       |       |      |       |      |      |      |       |      |      |      |      |
| \$9,999 or less                                | 87.0  | 87.7  | 89.4 | 89.2  | 90.1 | 90.6 | 94.3 | 93.1  | 92.5 | 90.4 | 91.0 | 93.2 |
| \$10,000 - \$19,999                            | 94.1  | 91.6  | 95.4 | 92.6  | 96.3 | 95.3 | 96.0 | 95.8  | 95.1 | 93.7 | 94.2 | 95.3 |
| \$20,000 - \$29,999                            | 97.0  | 96.0  | 95.0 | 96.0  | 95.8 | 97.3 | 98.5 | 97.8  | 96.6 | 95.9 | 95.0 | 95.8 |
| \$30,000 - \$39,999                            | 97.2  | 97.3  | 96.3 | 97.1  | 96.5 | 97.3 | 97.9 | 98.9  | 96.8 | 95.6 | 95.8 | 96.9 |
| \$40,000 or more                               | 98.3  | 97.8  | 97.4 | 97.8  | 97.6 | 98.2 | 99.3 | 99.2  | 97.8 | 97.2 | 97.7 | 98.1 |
| All Households                                 | 94.6  | 94.0  | 94.9 | 94.6  | 95.6 | 96.0 | 97.4 | 97.1  | 96.0 | 94.8 | 95.1 | 96.2 |
| Colorado                                       |       |       |      |       |      |      |      |       |      |      |      |      |
| \$9,999 or less                                | 87.4  | 88.0  | 81.1 | 89.5  | 91.4 | 87.1 | 94.6 | 92.6  | 92.0 | 88.7 | 87.2 | 86.9 |
| \$10,000 - \$19,999                            | 94.7  | 96.9  | 96.0 | 92.2  | 94.9 | 95.6 | 94.8 | 94.9  | 94.5 | 92.7 | 90.0 | 95.7 |
| \$20,000 - \$29,999                            | 99.0  | 97.9  | 97.0 | 95.9  | 96.5 | 95.6 | 95.0 | 96.9  | 97.5 | 94.5 | 95.5 | 98.0 |
| \$30,000 - \$39,999                            | 99.1  | 99.1  | 93.7 | 95.6  | 95.0 | 97.7 | 99.3 | 99.3  | 97.3 | 94.7 | 98.1 | 97.4 |
| \$40,000 or more                               | 98.5  | 98.8  | 97.7 | 99.3  | 96.2 | 97.7 | 99.1 | 99.4  | 99.3 | 98.0 | 96.7 | 98.7 |
| All Households                                 | 96.2  | 96.5  | 94.2 | 95.4  | 95.2 | 95.3 | 96.9 | 96.9  | 96.5 | 94.4 | 93.6 | 95.8 |

\* Current dollar equivalents are at the end of Table 4

**Table 4**  
**Percentage of Households with Telephone Service in March**

| Total Household Income<br>in March 1984 Dollars * | 1984  | 1985  | 1986  | 1987  | 1988  | 1989  | 1990  | 1991  | 1992  | 1993  | 1994  | 1995  |
|---|-------|-------|-------|-------|-------|-------|-------|-------|-------|-------|-------|-------|
| Connecticut                                       |       |       |       |       |       |       |       |       |       |       |       |       |
| \$9,999 or less                                   | 80.5  | 71.4  | 91.7  | 92.5  | 91.4  | 86.9  | 88.6  | 85.6  | 85.5  | 89.1  | 88.7  | 87.3  |
| \$10,000 - \$19,999                               | 93.5  | 94.8  | 97.2  | 95.6  | 91.0  | 98.0  | 95.8  | 98.2  | 95.7  | 97.0  | 91.3  | 95.9  |
| \$20,000 - \$29,999                               | 97.0  | 99.0  | 97.6  | 97.8  | 96.0  | 98.3  | 100.0 | 98.3  | 100.0 | 98.2  | 99.3  | 100.0 |
| \$30,000 - \$39,999                               | 99.0  | 100.0 | 98.6  | 100.0 | 100.0 | 100.0 | 97.7  | 100.0 | 98.9  | 100.0 | 98.7  | 100.0 |
| \$40,000 or more                                  | 99.3  | 99.4  | 100.0 | 100.0 | 99.5  | 99.4  | 99.3  | 100.0 | 99.5  | 100.0 | 100.0 | 98.9  |
| All Households                                    | 94.7  | 94.1  | 97.6  | 97.7  | 96.0  | 97.4  | 97.3  | 97.2  | 97.1  | 97.5  | 96.2  | 96.3  |
| Delaware  |       |       |       |       |       |       |       |       |       |       |       |       |
| \$9,999 or less                                   | 87.3  | 89.6  | 87.2  | 90.3  | 95.0  | 86.6  | 89.0  | 94.4  | 89.1  | 95.1  | 88.7  | 89.7  |
| \$10,000 - \$19,999                               | 92.1  | 94.8  | 93.6  | 96.3  | 92.6  | 93.8  | 92.8  | 96.6  | 92.6  | 90.2  | 92.3  | 94.7  |
| \$20,000 - \$29,999                               | 98.4  | 98.3  | 98.1  | 97.9  | 97.4  | 96.9  | 96.7  | 96.2  | 97.5  | 98.6  | 97.5  | 96.9  |
| \$30,000 - \$39,999                               | 98.4  | 98.1  | 100.0 | 100.0 | 100.0 | 98.9  | 100.0 | 98.3  | 98.6  | 100.0 | 100.0 | 97.4  |
| \$40,000 or more                                  | 99.5  | 100.0 | 98.8  | 99.4  | 100.0 | 99.2  | 99.1  | 98.5  | 99.0  | 100.0 | 99.4  | 100.0 |
| All Households                                    | 95.5  | 96.3  | 95.2  | 96.6  | 97.1  | 95.3  | 95.8  | 96.8  | 95.5  | 96.9  | 95.6  | 96.0  |
| District of Columbia                              |       |       |       |       |       |       |       |       |       |       |       |       |
| \$9,999 or less                                   | 92.5  | 84.8  | 81.7  | 81.5  | 81.8  | 89.5  | 84.8  | 87.3  | 79.5  | 68.3  | 72.9  | 83.2  |
| \$10,000 - \$19,999                               | 94.6  | 91.5  | 91.8  | 88.6  | 91.5  | 95.0  | 91.4  | 87.7  | 90.8  | 86.0  | 92.8  | 91.4  |
| \$20,000 - \$29,999                               | 97.2  | 93.9  | 95.4  | 94.0  | 96.8  | 98.5  | 97.4  | 95.2  | 92.4  | 92.6  | 96.7  | 96.8  |
| \$30,000 - \$39,999                               | 98.6  | 99.0  | 97.4  | 93.0  | 98.7  | 100.0 | 96.5  | 97.4  | 96.3  | 96.2  | 94.1  | 98.5  |
| \$40,000 or more                                  | 98.7  | 97.5  | 98.3  | 99.2  | 96.9  | 97.0  | 99.4  | 98.4  | 96.3  | 99.5  | 96.1  | 97.2  |
| All Households                                    | 95.9  | 92.0  | 91.9  | 91.4  | 92.9  | 95.6  | 93.2  | 92.4  | 90.2  | 87.9  | 89.1  | 92.3  |
| Florida   |       |       |       |       |       |       |       |       |       |       |       |       |
| \$9,999 or less                                   | 80.2  | 77.0  | 74.7  | 80.2  | 82.4  | 83.2  | 83.6  | 84.2  | 86.4  | 84.7  | 84.2  | 86.7  |
| \$10,000 - \$19,999                               | 87.9  | 87.6  | 88.2  | 89.0  | 91.6  | 88.0  | 91.4  | 91.4  | 93.0  | 93.8  | 91.1  | 93.7  |
| \$20,000 - \$29,999                               | 94.8  | 92.6  | 93.3  | 94.6  | 95.5  | 95.5  | 94.8  | 96.2  | 97.2  | 95.9  | 96.1  | 97.2  |
| \$30,000 - \$39,999                               | 96.8  | 98.3  | 96.6  | 96.5  | 97.3  | 97.6  | 97.7  | 99.3  | 98.9  | 98.4  | 97.1  | 97.2  |
| \$40,000 or more                                  | 99.1  | 97.7  | 98.1  | 98.9  | 99.0  | 98.1  | 98.8  | 99.7  | 98.5  | 99.3  | 98.7  | 98.0  |
| All Households                                    | 89.9  | 88.9  | 89.1  | 91.2  | 92.8  | 91.7  | 92.6  | 93.2  | 94.1  | 93.5  | 92.4  | 93.9  |
| Georgia   |       |       |       |       |       |       |       |       |       |       |       |       |
| \$9,999 or less                                   | 69.1  | 75.0  | 73.3  | 70.0  | 81.9  | 79.5  | 80.3  | 76.5  | 77.7  | 81.9  | 88.6  | 81.0  |
| \$10,000 - \$19,999                               | 85.7  | 86.4  | 88.3  | 81.8  | 88.7  | 88.5  | 88.2  | 90.1  | 92.0  | 95.2  | 91.2  | 90.6  |
| \$20,000 - \$29,999                               | 91.5  | 95.7  | 92.4  | 95.8  | 94.2  | 94.2  | 92.6  | 97.1  | 93.9  | 97.8  | 94.1  | 96.8  |
| \$30,000 - \$39,999                               | 98.7  | 100.0 | 97.2  | 97.8  | 98.9  | 98.4  | 98.7  | 98.7  | 98.1  | 99.3  | 95.7  | 96.5  |
| \$40,000 or more                                  | 97.8  | 99.8  | 99.1  | 98.1  | 99.3  | 98.8  | 98.7  | 98.5  | 99.1  | 98.6  | 98.0  | 95.4  |
| All Households                                    | 85.9  | 89.3  | 88.0  | 87.7  | 92.0  | 91.0  | 91.0  | 91.1  | 90.5  | 93.5  | 93.2  | 91.4  |
| Hawaii  |       |       |       |       |       |       |       |       |       |       |       |       |
| \$9,999 or less                                   | 76.1  | 74.6  | 80.1  | 85.7  | 85.9  | 83.4  | 89.6  | 81.1  | 78.0  | 86.7  | 84.6  | 83.5  |
| \$10,000 - \$19,999                               | 93.4  | 93.7  | 92.6  | 90.0  | 95.4  | 96.5  | 94.2  | 92.2  | 95.1  | 91.5  | 92.7  | 91.7  |
| \$20,000 - \$29,999                               | 100.0 | 98.7  | 100.0 | 98.9  | 95.2  | 95.5  | 98.4  | 97.0  | 97.8  | 93.7  | 93.3  | 99.1  |
| \$30,000 - \$39,999                               | 97.2  | 96.6  | 98.5  | 97.2  | 98.7  | 98.5  | 99.1  | 98.3  | 96.8  | 97.5  | 98.2  | 100.0 |
| \$40,000 or more                                  | 99.3  | 98.7  | 98.0  | 99.4  | 97.4  | 100.0 | 99.4  | 99.4  | 99.5  | 98.6  | 98.0  | 98.8  |
| All Households                                    | 94.0  | 93.4  | 94.4  | 94.7  | 95.3  | 95.7  | 96.7  | 94.8  | 95.1  | 94.6  | 94.6  | 95.5  |

\* Current dollar equivalents are at the end of Table 4

**Table 4**  
**Percentage of Households with Telephone Service in March**

| Total Household Income in March 1984 Dollars * | 1996 | 1997  | 1998  | 1999  | 2000 | 2001 | 2002 | 2003  | 2004 | 2005 | 2006 | 2007  |
|--|------|-------|-------|-------|------|------|------|-------|------|------|------|-------|
| Connecticut                                    |      |       |       |       |      |      |      |       |      |      |      |       |
| \$9,999 or less                                | 96.6 | 85.9  | 74.2  | 80.9  | 90.2 | 91.4 | 90.1 | 92.5  | 94.6 | 85.8 | 88.2 | 87.1  |
| \$10,000 - \$19,999                            | 96.9 | 95.2  | 96.9  | 98.4  | 94.6 | 93.4 | 98.2 | 96.7  | 97.5 | 91.2 | 95.2 | 94.3  |
| \$20,000 - \$29,999                            | 99.3 | 98.5  | 95.5  | 99.4  | 98.2 | 97.3 | 97.7 | 98.8  | 99.4 | 95.1 | 95.1 | 95.8  |
| \$30,000 - \$39,999                            | 98.6 | 100.0 | 95.0  | 98.3  | 94.5 | 97.7 | 99.3 | 99.1  | 98.7 | 95.7 | 97.0 | 97.5  |
| \$40,000 or more                               | 99.4 | 98.3  | 97.9  | 98.7  | 97.1 | 97.3 | 98.7 | 99.3  | 99.0 | 95.9 | 97.4 | 98.6  |
| All Households                                 | 98.3 | 95.6  | 92.7  | 95.3  | 95.4 | 95.8 | 97.3 | 97.5  | 97.9 | 93.0 | 94.9 | 95.4  |
| Delaware                                       |      |       |       |       |      |      |      |       |      |      |      |       |
| \$9,999 or less                                | 88.7 | 94.4  | 97.3  | 97.2  | 91.7 | 91.4 | 92.8 | 91.2  | 94.0 | 87.8 | 89.0 | 94.5  |
| \$10,000 - \$19,999                            | 98.0 | 91.5  | 96.0  | 97.2  | 97.9 | 95.4 | 96.2 | 96.0  | 96.2 | 89.1 | 90.8 | 92.0  |
| \$20,000 - \$29,999                            | 94.2 | 97.7  | 99.1  | 97.1  | 97.8 | 98.2 | 98.5 | 98.6  | 98.4 | 90.9 | 94.5 | 94.8  |
| \$30,000 - \$39,999                            | 97.4 | 100.0 | 95.1  | 98.8  | 98.8 | 97.0 | 98.9 | 96.8  | 95.5 | 94.4 | 93.7 | 97.0  |
| \$40,000 or more                               | 97.4 | 95.2  | 98.5  | 100.0 | 98.9 | 98.3 | 98.1 | 98.4  | 98.5 | 93.1 | 91.3 | 93.0  |
| All Households                                 | 95.3 | 95.2  | 97.4  | 98.2  | 97.4 | 96.5 | 97.3 | 96.7  | 96.9 | 91.1 | 91.8 | 93.9  |
| District of Columbia                           |      |       |       |       |      |      |      |       |      |      |      |       |
| \$9,999 or less                                | 81.4 | 81.1  | 86.1  | 88.4  | 86.6 | 91.7 | 87.0 | 89.4  | 88.0 | 83.4 | 85.6 | 87.0  |
| \$10,000 - \$19,999                            | 93.6 | 93.7  | 93.7  | 91.2  | 87.6 | 94.4 | 94.2 | 94.6  | 93.3 | 88.7 | 90.7 | 93.3  |
| \$20,000 - \$29,999                            | 97.4 | 93.2  | 89.7  | 89.1  | 90.3 | 96.3 | 94.8 | 95.2  | 96.4 | 93.1 | 92.4 | 90.6  |
| \$30,000 - \$39,999                            | 98.4 | 98.5  | 94.3  | 93.8  | 92.0 | 99.4 | 96.9 | 97.9  | 97.8 | 92.8 | 90.2 | 100.0 |
| \$40,000 or more                               | 98.1 | 97.5  | 96.1  | 98.8  | 97.4 | 93.9 | 97.9 | 99.0  | 99.3 | 97.3 | 94.8 | 95.5  |
| All Households                                 | 92.5 | 91.4  | 91.7  | 92.4  | 91.0 | 94.6 | 94.0 | 95.0  | 95.0 | 91.1 | 90.8 | 92.9  |
| Florida  |      |       |       |       |      |      |      |       |      |      |      |       |
| \$9,999 or less                                | 86.6 | 84.4  | 85.4  | 87.8  | 85.6 | 84.2 | 89.7 | 89.8  | 88.3 | 85.4 | 87.0 | 88.3  |
| \$10,000 - \$19,999                            | 94.0 | 92.0  | 93.6  | 91.5  | 90.2 | 91.1 | 94.3 | 94.4  | 92.4 | 90.5 | 92.1 | 93.3  |
| \$20,000 - \$29,999                            | 95.8 | 95.4  | 95.6  | 92.8  | 94.5 | 95.4 | 97.5 | 96.4  | 93.3 | 93.6 | 92.1 | 95.7  |
| \$30,000 - \$39,999                            | 95.9 | 94.7  | 97.8  | 95.2  | 97.1 | 97.1 | 96.8 | 97.3  | 96.2 | 93.7 | 93.6 | 94.1  |
| \$40,000 or more                               | 97.8 | 97.7  | 97.3  | 97.3  | 96.9 | 95.3 | 97.0 | 98.9  | 97.4 | 94.5 | 94.1 | 97.0  |
| All Households                                 | 93.4 | 92.1  | 93.3  | 92.6  | 92.4 | 92.3 | 94.7 | 95.1  | 93.2 | 91.3 | 91.7 | 93.7  |
| Georgia  |      |       |       |       |      |      |      |       |      |      |      |       |
| \$9,999 or less                                | 86.1 | 81.6  | 78.4  | 78.7  | 81.4 | 86.0 | 87.3 | 86.0  | 80.7 | 83.1 | 81.1 | 81.9  |
| \$10,000 - \$19,999                            | 88.4 | 87.8  | 90.0  | 90.7  | 90.2 | 90.6 | 90.9 | 92.8  | 92.0 | 86.3 | 91.5 | 92.1  |
| \$20,000 - \$29,999                            | 94.8 | 95.4  | 91.1  | 94.7  | 93.2 | 92.8 | 95.2 | 97.2  | 92.8 | 93.3 | 91.3 | 96.2  |
| \$30,000 - \$39,999                            | 97.0 | 97.9  | 93.3  | 98.5  | 95.1 | 95.1 | 96.5 | 98.5  | 98.3 | 93.7 | 92.8 | 95.2  |
| \$40,000 or more                               | 95.7 | 93.9  | 97.4  | 99.0  | 98.1 | 96.0 | 98.9 | 98.9  | 95.5 | 95.8 | 94.3 | 98.2  |
| All Households                                 | 92.0 | 90.4  | 90.3  | 92.5  | 91.9 | 92.1 | 93.8 | 94.8  | 91.8 | 90.1 | 90.2 | 92.9  |
| Hawaii   |      |       |       |       |      |      |      |       |      |      |      |       |
| \$9,999 or less                                | 88.8 | 89.9  | 85.4  | 87.2  | 88.9 | 93.6 | 92.5 | 93.9  | 91.6 | 92.4 | 88.9 | 91.0  |
| \$10,000 - \$19,999                            | 86.7 | 89.8  | 92.8  | 93.2  | 90.2 | 95.9 | 96.2 | 98.4  | 96.8 | 92.6 | 96.3 | 97.6  |
| \$20,000 - \$29,999                            | 97.1 | 96.4  | 97.6  | 97.6  | 94.2 | 96.6 | 96.7 | 98.5  | 97.9 | 95.1 | 97.4 | 95.7  |
| \$30,000 - \$39,999                            | 92.7 | 97.2  | 98.2  | 100.0 | 95.2 | 95.6 | 99.6 | 100.0 | 96.9 | 95.6 | 95.6 | 98.3  |
| \$40,000 or more                               | 98.7 | 99.3  | 100.0 | 100.0 | 97.4 | 97.7 | 99.5 | 98.5  | 97.5 | 96.9 | 98.3 | 97.8  |
| All Households                                 | 93.9 | 94.9  | 95.0  | 95.8  | 93.6 | 96.3 | 97.1 | 97.8  | 96.3 | 95.0 | 96.0 | 96.4  |

\* Current dollar equivalents are at the end of Table 4

**Table 4**  
**Percentage of Households with Telephone Service in March**

| Total Household Income<br>in March 1984 Dollars * | 1984  | 1985  | 1986  | 1987  | 1988  | 1989  | 1990  | 1991  | 1992  | 1993  | 1994  | 1995  |
|---|-------|-------|-------|-------|-------|-------|-------|-------|-------|-------|-------|-------|
| Idaho   |       |       |       |       |       |       |       |       |       |       |       |       |
| \$9,999 or less                                   | 78.4  | 78.6  | 79.6  | 81.4  | 82.8  | 79.8  | 86.7  | 86.9  | 82.3  | 87.5  | 87.0  | 83.9  |
| \$10,000 - \$19,999                               | 89.6  | 92.4  | 92.0  | 89.3  | 93.4  | 92.3  | 88.9  | 88.5  | 91.2  | 92.2  | 93.6  | 94.8  |
| \$20,000 - \$29,999                               | 94.7  | 96.7  | 96.3  | 96.0  | 96.8  | 98.0  | 97.6  | 96.7  | 96.2  | 99.4  | 98.3  | 98.2  |
| \$30,000 - \$39,999                               | 98.7  | 98.2  | 98.0  | 98.1  | 98.8  | 100.0 | 96.5  | 97.8  | 98.9  | 99.2  | 99.1  | 98.9  |
| \$40,000 or more                                  | 99.1  | 100.0 | 98.9  | 100.0 | 97.3  | 96.8  | 99.6  | 98.4  | 99.6  | 99.2  | 99.1  | 95.7  |
| All Households                                    | 90.6  | 92.0  | 91.8  | 91.2  | 92.7  | 92.0  | 92.8  | 92.3  | 92.2  | 94.5  | 95.0  | 94.2  |
| Illinois  |       |       |       |       |       |       |       |       |       |       |       |       |
| \$9,999 or less                                   | 87.8  | 84.6  | 82.5  | 85.2  | 84.5  | 85.8  | 84.4  | 83.3  | 83.7  | 82.3  | 81.3  | 81.4  |
| \$10,000 - \$19,999                               | 95.8  | 94.2  | 94.5  | 92.0  | 93.6  | 92.5  | 92.5  | 91.4  | 94.0  | 93.3  | 92.8  | 92.3  |
| \$20,000 - \$29,999                               | 96.8  | 98.1  | 95.6  | 96.6  | 96.7  | 98.4  | 96.9  | 98.1  | 97.1  | 97.3  | 97.7  | 95.3  |
| \$30,000 - \$39,999                               | 99.7  | 97.9  | 98.0  | 97.9  | 99.2  | 97.6  | 99.3  | 97.9  | 99.0  | 99.6  | 97.5  | 97.0  |
| \$40,000 or more                                  | 99.0  | 98.9  | 98.3  | 99.3  | 99.4  | 98.8  | 99.2  | 99.1  | 99.3  | 98.4  | 99.3  | 98.9  |
| All Households                                    | 95.6  | 94.4  | 93.4  | 94.1  | 94.4  | 94.6  | 94.5  | 93.9  | 94.5  | 93.7  | 93.5  | 92.9  |
| Indiana   |       |       |       |       |       |       |       |       |       |       |       |       |
| \$9,999 or less                                   | 80.4  | 78.1  | 82.9  | 81.5  | 80.1  | 76.7  | 85.5  | 85.6  | 70.0  | 79.8  | 87.7  | 83.2  |
| \$10,000 - \$19,999                               | 90.9  | 89.0  | 92.4  | 88.5  | 90.0  | 93.0  | 89.2  | 89.9  | 89.4  | 86.5  | 89.8  | 94.8  |
| \$20,000 - \$29,999                               | 97.7  | 98.6  | 96.0  | 95.3  | 97.3  | 98.6  | 94.7  | 97.4  | 97.6  | 98.6  | 95.8  | 98.2  |
| \$30,000 - \$39,999                               | 98.8  | 99.3  | 97.3  | 97.5  | 96.5  | 99.2  | 98.2  | 98.0  | 98.6  | 97.8  | 93.7  | 100.0 |
| \$40,000 or more                                  | 98.0  | 98.3  | 98.6  | 98.6  | 99.3  | 98.5  | 98.9  | 97.9  | 100.0 | 99.4  | 100.0 | 99.2  |
| All Households                                    | 92.0  | 91.7  | 93.0  | 91.3  | 91.6  | 93.0  | 92.3  | 92.8  | 89.4  | 91.3  | 92.8  | 94.2  |
| Iowa  |       |       |       |       |       |       |       |       |       |       |       |       |
| \$9,999 or less                                   | 89.7  | 91.1  | 87.8  | 86.8  | 83.8  | 91.0  | 93.8  | 88.9  | 87.8  | 89.1  | 93.1  | 88.8  |
| \$10,000 - \$19,999                               | 96.6  | 95.5  | 97.0  | 96.8  | 96.3  | 97.9  | 95.2  | 94.6  | 96.1  | 95.8  | 95.4  | 95.6  |
| \$20,000 - \$29,999                               | 97.3  | 96.7  | 96.9  | 98.2  | 98.2  | 99.4  | 98.9  | 98.7  | 96.7  | 98.8  | 98.0  | 98.7  |
| \$30,000 - \$39,999                               | 100.0 | 100.0 | 100.0 | 100.0 | 99.1  | 100.0 | 100.0 | 100.0 | 98.5  | 100.0 | 98.2  | 99.0  |
| \$40,000 or more                                  | 99.0  | 99.7  | 99.1  | 98.1  | 98.9  | 99.1  | 100.0 | 100.0 | 100.0 | 98.0  | 100.0 | 99.3  |
| All Households                                    | 95.8  | 95.9  | 95.5  | 95.6  | 94.6  | 97.3  | 97.2  | 95.7  | 95.3  | 96.0  | 96.5  | 96.0  |
| Kansas  |       |       |       |       |       |       |       |       |       |       |       |       |
| \$9,999 or less                                   | 86.5  | 88.8  | 90.1  | 92.2  | 86.9  | 91.6  | 89.2  | 86.8  | 86.6  | 89.7  | 82.1  | 89.3  |
| \$10,000 - \$19,999                               | 92.9  | 91.2  | 91.1  | 93.9  | 93.4  | 88.4  | 94.0  | 93.1  | 95.2  | 95.8  | 94.0  | 93.1  |
| \$20,000 - \$29,999                               | 97.7  | 97.0  | 93.7  | 96.5  | 98.5  | 98.6  | 97.2  | 96.2  | 94.9  | 99.0  | 99.6  | 97.8  |
| \$30,000 - \$39,999                               | 99.0  | 99.5  | 99.2  | 98.7  | 100.0 | 98.0  | 98.8  | 98.5  | 100.0 | 99.1  | 98.5  | 98.7  |
| \$40,000 or more                                  | 100.0 | 99.1  | 97.9  | 97.9  | 100.0 | 99.4  | 100.0 | 98.6  | 100.0 | 100.0 | 99.1  | 99.7  |
| All Households                                    | 94.5  | 94.8  | 93.8  | 95.5  | 95.3  | 94.5  | 95.5  | 94.3  | 94.8  | 96.5  | 94.1  | 94.8  |
| Kentucky  |       |       |       |       |       |       |       |       |       |       |       |       |
| \$9,999 or less                                   | 72.1  | 79.1  | 75.4  | 73.8  | 76.0  | 78.8  | 79.2  | 75.2  | 77.6  | 80.8  | 78.9  | 78.1  |
| \$10,000 - \$19,999                               | 89.2  | 88.7  | 86.8  | 90.4  | 90.9  | 89.0  | 87.9  | 89.7  | 91.8  | 91.8  | 94.7  | 93.9  |
| \$20,000 - \$29,999                               | 93.5  | 94.6  | 94.8  | 90.5  | 96.2  | 95.1  | 98.4  | 93.9  | 96.0  | 97.6  | 92.3  | 97.1  |
| \$30,000 - \$39,999                               | 94.2  | 95.8  | 95.8  | 97.3  | 94.4  | 98.6  | 98.7  | 100.0 | 97.9  | 97.3  | 96.3  | 97.8  |
| \$40,000 or more                                  | 97.3  | 98.4  | 100.0 | 98.9  | 100.0 | 100.0 | 98.8  | 99.0  | 100.0 | 100.0 | 99.3  | 100.0 |
| All Households                                    | 87.1  | 89.1  | 87.3  | 87.5  | 89.5  | 89.5  | 90.4  | 89.2  | 90.2  | 90.9  | 90.1  | 91.2  |

\* Current dollar equivalents are at the end of Table 4



**Table 4**  
**Percentage of Households with Telephone Service in March**

| <b>Total Household Income<br/>in March 1984 Dollars *</b> | <b>1996</b> | <b>1997</b> | <b>1998</b> | <b>1999</b> | <b>2000</b> | <b>2001</b> | <b>2002</b> | <b>2003</b> | <b>2004</b> | <b>2005</b> | <b>2006</b> | <b>2007</b> |
|---|-------------|-------------|-------------|-------------|-------------|-------------|-------------|-------------|-------------|-------------|-------------|-------------|
|   | Idaho       |             |             |             |             |             |             |             |             |             |             |             |
| \$9,999 or less   | 85.6        | 87.9        | 85.6        | 81.9        | 84.4        | 87.6        | 91.1        | 88.2        | 89.4        | 90.0        | 90.2        | 93.0        |
| \$10,000 - \$19,999                                       | 91.0        | 95.8        | 90.2        | 93.6        | 93.9        | 94.9        | 92.5        | 95.0        | 96.6        | 91.6        | 95.6        | 94.2        |
| \$20,000 - \$29,999                                       | 98.2        | 96.5        | 93.0        | 95.8        | 94.4        | 96.5        | 97.8        | 96.3        | 98.9        | 96.7        | 96.4        | 98.1        |
| \$30,000 - \$39,999                                       | 96.7        | 97.1        | 98.6        | 97.9        | 97.2        | 92.2        | 98.3        | 99.0        | 97.9        | 99.4        | 99.0        | 96.2        |
| \$40,000 or more  | 99.1        | 98.4        | 98.5        | 97.9        | 100.0       | 95.4        | 98.9        | 99.2        | 98.8        | 95.3        | 98.0        | 99.4        |
| All Households  | 93.6        | 95.0        | 92.5        | 93.3        | 93.7        | 93.4        | 95.4        | 95.5        | 96.6        | 94.4        | 95.8        | 96.2        |
|   | Illinois    |             |             |             |             |             |             |             |             |             |             |             |
| \$9,999 or less   | 83.3        | 83.2        | 81.7        | 75.3        | 78.8        | 81.9        | 83.9        | 80.0        | 81.9        | 81.6        | 79.5        | 84.0        |
| \$10,000 - \$19,999                                       | 92.0        | 92.5        | 91.4        | 89.9        | 92.6        | 89.1        | 91.9        | 93.0        | 88.6        | 87.9        | 89.6        | 92.5        |
| \$20,000 - \$29,999                                       | 95.8        | 96.7        | 93.0        | 94.2        | 94.3        | 93.2        | 94.9        | 92.9        | 91.3        | 90.8        | 92.8        | 94.3        |
| \$30,000 - \$39,999                                       | 93.6        | 96.8        | 97.4        | 96.9        | 97.9        | 93.7        | 96.9        | 96.9        | 92.4        | 92.7        | 93.1        | 97.6        |
| \$40,000 or more  | 98.6        | 97.9        | 97.6        | 97.1        | 97.7        | 96.3        | 98.1        | 98.0        | 96.4        | 94.5        | 94.5        | 96.7        |
| All Households  | 93.1        | 93.5        | 92.6        | 91.3        | 93.0        | 91.4        | 93.5        | 92.3        | 90.5        | 89.6        | 90.2        | 93.1        |
|   | Indiana     |             |             |             |             |             |             |             |             |             |             |             |
| \$9,999 or less   | 92.7        | 91.6        | 84.5        | 83.3        | 92.4        | 85.3        | 88.5        | 87.5        | 83.9        | 83.3        | 80.8        | 81.3        |
| \$10,000 - \$19,999                                       | 92.3        | 93.3        | 90.6        | 97.1        | 92.7        | 93.5        | 94.1        | 91.4        | 91.5        | 90.5        | 87.7        | 89.2        |
| \$20,000 - \$29,999                                       | 96.8        | 94.6        | 98.7        | 95.1        | 98.4        | 96.2        | 95.9        | 98.0        | 92.0        | 94.7        | 96.2        | 94.3        |
| \$30,000 - \$39,999                                       | 94.8        | 96.8        | 97.9        | 96.4        | 99.0        | 98.8        | 98.9        | 95.8        | 93.2        | 90.6        | 96.5        | 95.2        |
| \$40,000 or more  | 97.6        | 95.9        | 97.2        | 96.9        | 96.4        | 96.6        | 98.0        | 98.5        | 96.8        | 96.7        | 96.9        | 97.2        |
| All Households  | 94.7        | 94.3        | 93.9        | 93.8        | 95.7        | 94.0        | 94.8        | 94.1        | 91.6        | 91.3        | 90.9        | 91.3        |
|   | Iowa        |             |             |             |             |             |             |             |             |             |             |             |
| \$9,999 or less   | 91.3        | 87.7        | 93.3        | 92.5        | 90.1        | 94.7        | 95.0        | 93.2        | 91.0        | 92.2        | 92.9        | 88.3        |
| \$10,000 - \$19,999                                       | 92.5        | 96.3        | 96.8        | 97.1        | 96.3        | 97.0        | 95.0        | 95.1        | 93.7        | 96.5        | 96.9        | 97.8        |
| \$20,000 - \$29,999                                       | 99.2        | 98.1        | 95.1        | 94.2        | 97.3        | 99.2        | 98.7        | 98.3        | 96.2        | 97.0        | 98.8        | 97.4        |
| \$30,000 - \$39,999                                       | 99.1        | 97.9        | 100.0       | 99.4        | 97.5        | 98.3        | 97.1        | 99.1        | 97.1        | 96.1        | 97.0        | 98.9        |
| \$40,000 or more  | 98.1        | 100.0       | 98.5        | 97.9        | 100.0       | 98.6        | 99.8        | 98.7        | 98.5        | 99.2        | 97.8        | 98.8        |
| All Households  | 95.8        | 96.1        | 96.6        | 96.2        | 96.5        | 97.6        | 97.1        | 96.7        | 95.2        | 96.3        | 96.7        | 96.3        |
|   | Kansas      |             |             |             |             |             |             |             |             |             |             |             |
| \$9,999 or less   | 85.5        | 87.0        | 91.2        | 94.4        | 83.2        | 79.3        | 88.6        | 89.1        | 87.9        | 86.4        | 87.2        | 89.0        |
| \$10,000 - \$19,999                                       | 93.7        | 92.4        | 89.9        | 94.7        | 93.8        | 91.3        | 95.2        | 94.9        | 91.9        | 93.4        | 92.3        | 93.9        |
| \$20,000 - \$29,999                                       | 96.9        | 98.6        | 100.0       | 96.8        | 96.7        | 97.7        | 96.1        | 97.9        | 97.0        | 97.2        | 97.0        | 96.3        |
| \$30,000 - \$39,999                                       | 99.2        | 100.0       | 97.2        | 100.0       | 99.0        | 97.5        | 99.3        | 98.6        | 96.1        | 97.7        | 98.0        | 97.2        |
| \$40,000 or more  | 97.4        | 100.0       | 99.0        | 100.0       | 98.9        | 98.0        | 99.5        | 99.6        | 98.3        | 98.0        | 98.0        | 99.4        |
| All Households  | 93.6        | 94.9        | 95.2        | 97.0        | 94.1        | 92.5        | 95.7        | 96.0        | 94.2        | 94.1        | 94.2        | 95.1        |
|   | Kentucky    |             |             |             |             |             |             |             |             |             |             |             |
| \$9,999 or less   | 81.0        | 87.7        | 83.4        | 81.1        | 90.4        | 84.8        | 90.2        | 84.7        | 85.3        | 85.4        | 82.4        | 88.7        |
| \$10,000 - \$19,999                                       | 91.7        | 90.0        | 94.7        | 94.7        | 91.3        | 87.8        | 94.2        | 93.8        | 88.9        | 91.4        | 86.5        | 95.2        |
| \$20,000 - \$29,999                                       | 96.5        | 96.9        | 98.1        | 96.4        | 95.5        | 96.1        | 98.6        | 98.1        | 94.9        | 89.7        | 92.0        | 95.5        |
| \$30,000 - \$39,999                                       | 100.0       | 99.1        | 98.7        | 98.7        | 97.2        | 98.9        | 99.4        | 98.5        | 95.1        | 95.9        | 95.3        | 96.3        |
| \$40,000 or more  | 94.8        | 96.2        | 99.2        | 99.4        | 97.9        | 96.9        | 98.4        | 99.4        | 97.2        | 95.3        | 97.3        | 97.7        |
| All Households  | 91.3        | 93.1        | 94.1        | 93.4        | 93.9        | 91.9        | 95.7        | 94.2        | 91.5        | 90.6        | 89.5        | 94.2        |

\* Current dollar equivalents are at the end of Table 4

**Table 4**  
**Percentage of Households with Telephone Service in March**

| Total Household Income<br>in March 1984 Dollars * | 1984  | 1985  | 1986  | 1987  | 1988  | 1989  | 1990  | 1991  | 1992  | 1993  | 1994  | 1995  |
|---|-------|-------|-------|-------|-------|-------|-------|-------|-------|-------|-------|-------|
| Louisiana   |       |       |       |       |       |       |       |       |       |       |       |       |
| \$9,999 or less                                   | 80.9  | 79.6  | 78.2  | 72.2  | 68.8  | 79.7  | 77.5  | 85.3  | 84.2  | 77.3  | 81.7  | 81.9  |
| \$10,000 - \$19,999                               | 88.0  | 91.1  | 89.8  | 82.5  | 88.1  | 89.8  | 94.3  | 93.7  | 91.2  | 92.5  | 93.4  | 90.3  |
| \$20,000 - \$29,999                               | 94.1  | 95.1  | 94.9  | 95.2  | 97.8  | 98.8  | 97.2  | 98.0  | 97.9  | 95.7  | 95.0  | 96.4  |
| \$30,000 - \$39,999                               | 97.0  | 99.2  | 97.3  | 100.0 | 97.9  | 98.7  | 99.1  | 97.2  | 99.5  | 100.0 | 98.4  | 100.0 |
| \$40,000 or more                                  | 98.0  | 99.1  | 100.0 | 100.0 | 100.0 | 98.3  | 99.0  | 100.0 | 100.0 | 100.0 | 98.1  | 98.1  |
| All Households                                    | 89.6  | 90.7  | 90.6  | 87.1  | 87.1  | 90.8  | 90.5  | 93.0  | 92.7  | 90.4  | 91.6  | 91.0  |
| Maine   |       |       |       |       |       |       |       |       |       |       |       |       |
| \$9,999 or less                                   | 83.1  | 87.3  | 83.9  | 92.1  | 88.0  | 86.6  | 91.7  | 86.9  | 82.4  | 91.8  | 86.7  | 88.4  |
| \$10,000 - \$19,999                               | 94.0  | 91.4  | 96.0  | 88.4  | 92.6  | 94.8  | 95.0  | 96.4  | 89.3  | 95.7  | 96.7  | 94.0  |
| \$20,000 - \$29,999                               | 98.5  | 99.3  | 94.8  | 97.1  | 96.8  | 98.7  | 96.7  | 96.9  | 95.8  | 99.3  | 96.4  | 98.9  |
| \$30,000 - \$39,999                               | 100.0 | 98.9  | 96.0  | 97.0  | 98.9  | 97.8  | 100.0 | 100.0 | 98.5  | 100.0 | 100.0 | 100.0 |
| \$40,000 or more                                  | 100.0 | 98.2  | 98.6  | 100.0 | 98.2  | 100.0 | 100.0 | 99.0  | 98.6  | 100.0 | 100.0 | 100.0 |
| All Households                                    | 94.3  | 94.2  | 92.8  | 94.2  | 94.3  | 95.2  | 96.5  | 95.6  | 91.8  | 96.9  | 95.0  | 95.4  |
| Maryland  |       |       |       |       |       |       |       |       |       |       |       |       |
| \$9,999 or less                                   | 87.0  | 85.3  | 82.5  | 85.4  | 86.3  | 78.7  | 83.0  | 92.2  | 86.2  | 86.6  | 95.5  | 87.1  |
| \$10,000 - \$19,999                               | 94.9  | 90.6  | 95.4  | 95.5  | 95.2  | 97.1  | 94.6  | 94.6  | 93.8  | 94.7  | 94.3  | 93.3  |
| \$20,000 - \$29,999                               | 97.9  | 97.6  | 97.9  | 97.3  | 99.1  | 95.5  | 96.8  | 100.0 | 97.8  | 98.3  | 94.1  | 96.2  |
| \$30,000 - \$39,999                               | 99.4  | 100.0 | 100.0 | 100.0 | 98.4  | 100.0 | 98.5  | 97.3  | 98.8  | 96.1  | 95.8  | 98.0  |
| \$40,000 or more                                  | 98.5  | 99.7  | 99.6  | 100.0 | 99.2  | 100.0 | 99.5  | 99.2  | 98.9  | 100.0 | 97.3  | 98.0  |
| All Households                                    | 96.2  | 95.3  | 95.8  | 96.3  | 96.5  | 95.8  | 95.5  | 97.3  | 95.7  | 95.9  | 95.6  | 94.8  |
| Massachusetts                                     |       |       |       |       |       |       |       |       |       |       |       |       |
| \$9,999 or less                                   | 88.2  | 87.9  | 89.0  | 89.9  | 88.7  | 88.3  | 90.0  | 90.1  | 91.8  | 91.3  | 92.0  | 90.7  |
| \$10,000 - \$19,999                               | 93.1  | 95.0  | 95.4  | 94.8  | 96.9  | 95.0  | 94.5  | 95.4  | 94.8  | 97.0  | 95.6  | 94.7  |
| \$20,000 - \$29,999                               | 97.7  | 97.3  | 97.2  | 99.2  | 98.6  | 99.1  | 98.3  | 98.2  | 98.4  | 98.9  | 96.0  | 96.4  |
| \$30,000 - \$39,999                               | 100.0 | 98.5  | 98.7  | 98.8  | 98.7  | 98.4  | 99.5  | 99.7  | 99.2  | 99.3  | 98.0  | 99.2  |
| \$40,000 or more                                  | 99.1  | 99.4  | 99.5  | 99.4  | 99.8  | 99.8  | 99.6  | 99.6  | 99.7  | 99.9  | 98.8  | 98.7  |
| All Households                                    | 95.7  | 95.9  | 96.2  | 96.7  | 96.9  | 96.6  | 96.7  | 96.6  | 96.9  | 97.4  | 96.2  | 96.0  |
| Michigan  |       |       |       |       |       |       |       |       |       |       |       |       |
| \$9,999 or less                                   | 80.9  | 81.0  | 85.0  | 82.7  | 84.5  | 84.3  | 82.7  | 84.2  | 81.1  | 90.2  | 89.6  | 87.6  |
| \$10,000 - \$19,999                               | 93.2  | 92.2  | 91.8  | 95.3  | 93.6  | 94.2  | 93.2  | 94.6  | 94.9  | 95.1  | 93.8  | 96.2  |
| \$20,000 - \$29,999                               | 97.8  | 96.9  | 97.2  | 95.9  | 97.1  | 95.9  | 97.0  | 98.9  | 97.8  | 97.8  | 98.1  | 97.1  |
| \$30,000 - \$39,999                               | 99.1  | 98.7  | 97.7  | 99.1  | 99.1  | 99.1  | 98.7  | 98.4  | 99.1  | 99.7  | 98.5  | 96.5  |
| \$40,000 or more                                  | 99.7  | 99.5  | 98.9  | 98.8  | 99.2  | 99.6  | 99.5  | 99.5  | 99.3  | 99.6  | 99.2  | 98.7  |
| All Households                                    | 93.3  | 92.7  | 93.6  | 94.2  | 94.5  | 94.6  | 94.2  | 94.7  | 94.1  | 96.3  | 95.6  | 95.3  |
| Minnesota   |       |       |       |       |       |       |       |       |       |       |       |       |
| \$9,999 or less                                   | 85.2  | 90.4  | 85.5  | 87.3  | 92.3  | 90.4  | 89.6  | 92.6  | 86.2  | 93.5  | 87.4  | 93.9  |
| \$10,000 - \$19,999                               | 95.7  | 97.9  | 95.7  | 96.1  | 95.5  | 96.6  | 96.1  | 97.5  | 99.5  | 98.8  | 97.5  | 96.9  |
| \$20,000 - \$29,999                               | 99.7  | 99.3  | 99.2  | 98.2  | 100.0 | 98.2  | 98.5  | 98.0  | 100.0 | 98.5  | 98.4  | 95.6  |
| \$30,000 - \$39,999                               | 99.7  | 97.8  | 99.1  | 98.9  | 98.4  | 97.6  | 98.8  | 97.4  | 100.0 | 99.0  | 100.0 | 98.4  |
| \$40,000 or more                                  | 99.5  | 99.5  | 100.0 | 99.4  | 99.3  | 100.0 | 99.3  | 100.0 | 100.0 | 99.4  | 100.0 | 99.4  |
| All Households                                    | 95.9  | 97.1  | 95.6  | 95.9  | 97.1  | 96.5  | 96.5  | 97.2  | 97.0  | 97.7  | 96.5  | 96.8  |

\* Current dollar equivalents are at the end of Table 4

**Table 4**  
**Percentage of Households with Telephone Service in March**

| <b>Total Household Income<br/>in March 1984 Dollars *</b> | <b>1996</b>   | <b>1997</b> | <b>1998</b> | <b>1999</b> | <b>2000</b> | <b>2001</b> | <b>2002</b> | <b>2003</b> | <b>2004</b> | <b>2005</b> | <b>2006</b> | <b>2007</b> |
|---|---------------|-------------|-------------|-------------|-------------|-------------|-------------|-------------|-------------|-------------|-------------|-------------|
|   | Louisiana     |             |             |             |             |             |             |             |             |             |             |             |
| \$9,999 or less   | 79.5          | 81.7        | 84.2        | 82.3        | 85.4        | 86.7        | 84.1        | 82.8        | 85.2        | 80.8        | 83.0        | 88.2        |
| \$10,000 - \$19,999                                       | 95.0          | 93.6        | 93.6        | 91.7        | 92.2        | 92.5        | 91.2        | 94.6        | 90.9        | 87.4        | 95.9        | 96.6        |
| \$20,000 - \$29,999                                       | 93.2          | 95.0        | 97.1        | 90.5        | 91.2        | 96.5        | 93.3        | 98.4        | 89.0        | 94.1        | 99.2        | 95.2        |
| \$30,000 - \$39,999                                       | 93.9          | 92.4        | 97.9        | 94.1        | 90.7        | 100.0       | 96.2        | 98.7        | 98.5        | 98.7        | 92.2        | 99.1        |
| \$40,000 or more  | 97.8          | 98.3        | 98.0        | 98.8        | 96.0        | 98.0        | 97.1        | 98.4        | 98.3        | 96.3        | 94.9        | 95.9        |
| All Households  | 90.5          | 91.2        | 93.5        | 90.6        | 90.9        | 93.3        | 91.4        | 93.2        | 91.2        | 89.9        | 92.7        | 94.1        |
|   | Maine         |             |             |             |             |             |             |             |             |             |             |             |
| \$9,999 or less   | 91.9          | 90.5        | 92.6        | 94.5        | 98.0        | 97.7        | 96.5        | 96.4        | 91.8        | 91.2        | 93.3        | 92.9        |
| \$10,000 - \$19,999                                       | 94.8          | 90.3        | 93.2        | 95.6        | 97.5        | 97.6        | 97.9        | 96.3        | 95.8        | 97.0        | 95.6        | 97.7        |
| \$20,000 - \$29,999                                       | 98.7          | 95.6        | 97.8        | 98.6        | 98.4        | 97.6        | 99.5        | 99.4        | 99.7        | 95.5        | 97.5        | 99.4        |
| \$30,000 - \$39,999                                       | 100.0         | 95.3        | 98.5        | 100.0       | 100.0       | 98.9        | 98.9        | 100.0       | 98.5        | 96.8        | 96.5        | 97.6        |
| \$40,000 or more  | 98.1          | 98.9        | 100.0       | 100.0       | 99.2        | 99.3        | 98.7        | 99.7        | 98.5        | 97.5        | 98.0        | 98.0        |
| All Households  | 96.5          | 93.7        | 95.9        | 97.6        | 98.5        | 98.2        | 98.2        | 98.1        | 96.4        | 95.4        | 96.1        | 97.1        |
|   | Maryland      |             |             |             |             |             |             |             |             |             |             |             |
| \$9,999 or less   | 92.1          | 85.9        | 89.7        | 91.6        | 91.2        | 87.5        | 90.2        | 95.7        | 90.5        | 83.1        | 89.0        | 91.5        |
| \$10,000 - \$19,999                                       | 93.3          | 96.9        | 93.7        | 93.7        | 94.1        | 92.2        | 94.5        | 98.4        | 90.4        | 90.2        | 93.8        | 94.2        |
| \$20,000 - \$29,999                                       | 95.6          | 96.2        | 94.9        | 99.3        | 96.9        | 95.1        | 99.0        | 95.6        | 96.2        | 96.2        | 96.5        | 97.1        |
| \$30,000 - \$39,999                                       | 96.8          | 97.0        | 97.3        | 100.0       | 97.9        | 98.2        | 97.9        | 100.0       | 92.3        | 96.3        | 95.0        | 95.5        |
| \$40,000 or more  | 100.0         | 98.0        | 100.0       | 98.3        | 98.4        | 99.5        | 99.3        | 99.8        | 98.4        | 96.5        | 97.4        | 97.3        |
| All Households  | 96.2          | 95.3        | 96.1        | 97.0        | 96.4        | 95.5        | 96.8        | 98.3        | 94.6        | 93.1        | 95.0        | 95.7        |
|   | Massachusetts |             |             |             |             |             |             |             |             |             |             |             |
| \$9,999 or less   | 87.3          | 91.7        | 84.3        | 90.2        | 89.8        | 90.8        | 94.4        | 93.3        | 93.9        | 90.3        | 84.7        | 91.6        |
| \$10,000 - \$19,999                                       | 94.5          | 93.0        | 93.3        | 93.8        | 89.2        | 91.9        | 93.2        | 97.4        | 95.3        | 94.0        | 93.1        | 98.4        |
| \$20,000 - \$29,999                                       | 96.1          | 97.1        | 97.8        | 94.5        | 95.5        | 98.6        | 96.1        | 98.2        | 98.6        | 91.7        | 91.0        | 98.2        |
| \$30,000 - \$39,999                                       | 98.6          | 100.0       | 97.7        | 97.0        | 97.1        | 98.5        | 97.3        | 98.5        | 97.9        | 95.4        | 97.8        | 96.6        |
| \$40,000 or more  | 99.1          | 98.2        | 97.4        | 98.7        | 97.7        | 98.5        | 97.5        | 98.9        | 98.6        | 96.0        | 97.1        | 97.2        |
| All Households  | 95.2          | 95.9        | 94.1        | 95.2        | 94.0        | 95.8        | 95.9        | 97.3        | 96.9        | 93.8        | 93.1        | 96.3        |
|   | Michigan      |             |             |             |             |             |             |             |             |             |             |             |
| \$9,999 or less   | 84.2          | 86.0        | 87.1        | 83.5        | 88.1        | 86.6        | 86.4        | 89.1        | 87.6        | 84.5        | 84.4        | 84.6        |
| \$10,000 - \$19,999                                       | 92.9          | 92.9        | 95.0        | 93.3        | 95.7        | 95.2        | 93.2        | 94.5        | 93.3        | 91.3        | 93.5        | 95.9        |
| \$20,000 - \$29,999                                       | 96.1          | 98.3        | 96.9        | 95.3        | 97.6        | 95.4        | 96.2        | 95.7        | 93.9        | 91.4        | 96.0        | 97.1        |
| \$30,000 - \$39,999                                       | 97.8          | 98.6        | 96.7        | 97.3        | 97.0        | 99.5        | 97.6        | 97.0        | 96.2        | 95.9        | 97.9        | 97.2        |
| \$40,000 or more  | 99.3          | 98.5        | 98.9        | 98.4        | 98.6        | 98.7        | 98.7        | 98.8        | 98.2        | 96.1        | 96.9        | 98.4        |
| All Households  | 94.0          | 94.9        | 95.1        | 93.9        | 95.8        | 95.3        | 94.7        | 95.0        | 94.0        | 91.7        | 93.7        | 94.6        |
|   | Minnesota     |             |             |             |             |             |             |             |             |             |             |             |
| \$9,999 or less   | 95.8          | 91.7        | 90.0        | 86.5        | 94.1        | 90.7        | 92.1        | 87.7        | 93.8        | 92.0        | 92.5        | 94.5        |
| \$10,000 - \$19,999                                       | 96.5          | 96.8        | 98.3        | 92.6        | 98.8        | 96.3        | 95.8        | 94.5        | 96.2        | 94.9        | 95.4        | 97.2        |
| \$20,000 - \$29,999                                       | 96.6          | 100.0       | 97.7        | 98.8        | 97.9        | 97.9        | 97.7        | 99.3        | 98.9        | 95.8        | 99.6        | 97.7        |
| \$30,000 - \$39,999                                       | 99.0          | 97.1        | 98.9        | 97.9        | 97.0        | 97.3        | 98.8        | 99.1        | 99.4        | 97.6        | 97.8        | 97.7        |
| \$40,000 or more  | 100.0         | 100.0       | 99.4        | 99.1        | 99.4        | 99.0        | 99.9        | 98.8        | 99.2        | 96.4        | 98.8        | 99.9        |
| All Households  | 97.7          | 97.4        | 97.3        | 95.7        | 97.8        | 97.1        | 97.5        | 96.7        | 97.8        | 95.6        | 97.2        | 97.8        |

\* Current dollar equivalents are at the end of Table 4

**Table 4**  
**Percentage of Households with Telephone Service in March**

| Total Household Income<br>in March 1984 Dollars * | 1984  | 1985  | 1986  | 1987  | 1988  | 1989  | 1990  | 1991  | 1992  | 1993  | 1994  | 1995  |
|---|-------|-------|-------|-------|-------|-------|-------|-------|-------|-------|-------|-------|
| Mississippi                                       |       |       |       |       |       |       |       |       |       |       |       |       |
| \$9,999 or less                                   | 71.3  | 69.1  | 65.5  | 68.2  | 74.2  | 68.7  | 76.9  | 73.5  | 76.9  | 75.7  | 78.6  | 73.6  |
| \$10,000 - \$19,999                               | 79.0  | 81.4  | 86.5  | 84.3  | 79.4  | 86.3  | 87.5  | 88.3  | 88.5  | 88.9  | 91.5  | 88.5  |
| \$20,000 - \$29,999                               | 92.0  | 92.7  | 90.8  | 94.2  | 93.1  | 95.0  | 94.4  | 93.8  | 94.0  | 95.9  | 94.5  | 96.7  |
| \$30,000 - \$39,999                               | 96.3  | 91.6  | 93.9  | 96.5  | 93.3  | 98.9  | 100.0 | 100.0 | 97.7  | 96.0  | 96.0  | 94.5  |
| \$40,000 or more                                  | 98.4  | 97.2  | 97.9  | 95.4  | 98.9  | 98.9  | 100.0 | 98.8  | 97.3  | 97.3  | 96.1  | 99.1  |
| All Households                                    | 81.9  | 81.7  | 82.1  | 82.8  | 83.9  | 84.7  | 88.1  | 86.4  | 86.9  | 87.0  | 88.9  | 87.2  |
| Missouri  |       |       |       |       |       |       |       |       |       |       |       |       |
| \$9,999 or less                                   | 82.5  | 83.3  | 83.8  | 78.8  | 78.4  | 77.6  | 81.2  | 85.6  | 88.6  | 80.1  | 83.2  | 85.5  |
| \$10,000 - \$19,999                               | 90.4  | 90.8  | 91.1  | 92.3  | 96.1  | 91.9  | 87.9  | 92.9  | 91.5  | 94.7  | 91.8  | 93.6  |
| \$20,000 - \$29,999                               | 96.9  | 96.9  | 97.4  | 93.4  | 97.3  | 98.5  | 96.3  | 99.0  | 100.0 | 97.6  | 96.4  | 98.4  |
| \$30,000 - \$39,999                               | 99.2  | 98.5  | 99.2  | 98.4  | 98.1  | 96.1  | 98.7  | 98.9  | 100.0 | 99.2  | 94.4  | 96.6  |
| \$40,000 or more                                  | 99.4  | 100.0 | 98.0  | 100.0 | 99.4  | 97.5  | 100.0 | 98.2  | 99.0  | 100.0 | 100.0 | 100.0 |
| All Households                                    | 92.2  | 92.8  | 93.1  | 91.5  | 93.0  | 91.0  | 91.9  | 94.2  | 94.8  | 92.8  | 92.1  | 94.1  |
| Montana   |       |       |       |       |       |       |       |       |       |       |       |       |
| \$9,999 or less                                   | 79.6  | 84.0  | 81.2  | 78.3  | 81.4  | 80.4  | 80.2  | 77.9  | 80.5  | 84.6  | 91.3  | 91.1  |
| \$10,000 - \$19,999                               | 88.7  | 90.2  | 95.8  | 93.0  | 95.6  | 94.5  | 92.7  | 94.2  | 94.4  | 95.1  | 94.6  | 96.7  |
| \$20,000 - \$29,999                               | 96.4  | 97.8  | 97.8  | 94.9  | 90.7  | 96.9  | 95.0  | 95.9  | 96.6  | 97.9  | 96.4  | 97.3  |
| \$30,000 - \$39,999                               | 97.4  | 97.7  | 98.9  | 100.0 | 98.9  | 100.0 | 98.3  | 98.6  | 98.5  | 100.0 | 98.5  | 99.1  |
| \$40,000 or more                                  | 100.0 | 98.2  | 98.6  | 97.7  | 97.9  | 97.5  | 100.0 | 100.0 | 100.0 | 98.7  | 99.2  | 100.0 |
| All Households                                    | 90.3  | 92.2  | 93.1  | 91.3  | 91.1  | 92.6  | 91.7  | 91.5  | 92.6  | 94.5  | 95.4  | 96.3  |
| Nebraska  |       |       |       |       |       |       |       |       |       |       |       |       |
| \$9,999 or less                                   | 90.7  | 94.2  | 92.0  | 89.0  | 88.1  | 87.0  | 86.3  | 89.4  | 91.2  | 91.1  | 90.7  | 90.9  |
| \$10,000 - \$19,999                               | 97.1  | 93.8  | 93.4  | 93.1  | 97.2  | 96.6  | 97.6  | 95.4  | 98.0  | 98.7  | 96.2  | 98.8  |
| \$20,000 - \$29,999                               | 99.2  | 98.1  | 98.9  | 97.2  | 100.0 | 100.0 | 97.4  | 97.4  | 98.3  | 97.6  | 99.4  | 99.3  |
| \$30,000 - \$39,999                               | 100.0 | 100.0 | 97.3  | 100.0 | 100.0 | 100.0 | 100.0 | 100.0 | 99.2  | 100.0 | 99.3  | 98.0  |
| \$40,000 or more                                  | 100.0 | 98.7  | 100.0 | 99.1  | 98.4  | 100.0 | 100.0 | 100.0 | 100.0 | 100.0 | 100.0 | 97.8  |
| All Households                                    | 96.6  | 96.5  | 95.8  | 94.9  | 96.4  | 96.4  | 95.8  | 95.9  | 97.2  | 97.3  | 97.0  | 97.1  |
| Nevada  |       |       |       |       |       |       |       |       |       |       |       |       |
| \$9,999 or less                                   | 78.4  | 85.2  | 76.9  | 78.8  | 77.9  | 74.9  | 80.4  | 78.4  | 90.0  | 88.0  | 78.3  | 78.5  |
| \$10,000 - \$19,999                               | 89.8  | 84.5  | 92.5  | 91.1  | 89.6  | 91.3  | 91.8  | 89.2  | 91.1  | 92.7  | 92.3  | 92.1  |
| \$20,000 - \$29,999                               | 97.7  | 96.6  | 93.0  | 91.7  | 96.2  | 95.5  | 98.1  | 97.2  | 97.0  | 96.2  | 96.6  | 93.4  |
| \$30,000 - \$39,999                               | 98.2  | 95.4  | 96.7  | 97.9  | 96.6  | 97.1  | 96.2  | 99.3  | 97.5  | 98.8  | 95.3  | 97.7  |
| \$40,000 or more                                  | 98.6  | 96.3  | 100.0 | 100.0 | 98.7  | 96.8  | 99.1  | 99.4  | 98.4  | 100.0 | 97.2  | 98.8  |
| All Households                                    | 93.0  | 91.4  | 91.3  | 92.5  | 92.0  | 91.5  | 93.6  | 92.9  | 94.7  | 95.1  | 92.6  | 92.3  |
| New Hampshire                                     |       |       |       |       |       |       |       |       |       |       |       |       |
| \$9,999 or less                                   | 82.2  | 87.8  | 84.9  | 91.7  | 90.2  | 88.7  | 88.3  | 86.1  | 82.1  | 87.4  | 89.0  | 89.7  |
| \$10,000 - \$19,999                               | 94.3  | 89.7  | 88.1  | 88.2  | 95.3  | 92.2  | 91.6  | 95.9  | 92.9  | 97.6  | 94.8  | 92.5  |
| \$20,000 - \$29,999                               | 98.4  | 92.6  | 97.1  | 92.4  | 98.0  | 98.0  | 96.9  | 95.3  | 97.0  | 98.1  | 94.0  | 97.4  |
| \$30,000 - \$39,999                               | 99.0  | 98.7  | 97.5  | 97.5  | 95.7  | 98.0  | 97.6  | 100.0 | 100.0 | 100.0 | 100.0 | 96.4  |
| \$40,000 or more                                  | 100.0 | 97.7  | 100.0 | 98.5  | 99.3  | 98.6  | 100.0 | 100.0 | 98.6  | 100.0 | 100.0 | 99.4  |
| All Households                                    | 94.8  | 93.3  | 94.0  | 94.1  | 96.4  | 95.8  | 95.9  | 96.7  | 94.6  | 97.2  | 95.9  | 95.2  |

\* Current dollar equivalents are at the end of Table 4

**Table 4**  
**Percentage of Households with Telephone Service in March**

| <b>Total Household Income<br/>in March 1984 Dollars *</b> | <b>1996</b>   | <b>1997</b> | <b>1998</b> | <b>1999</b> | <b>2000</b> | <b>2001</b> | <b>2002</b> | <b>2003</b> | <b>2004</b> | <b>2005</b> | <b>2006</b> | <b>2007</b> |
|---|---------------|-------------|-------------|-------------|-------------|-------------|-------------|-------------|-------------|-------------|-------------|-------------|
|   | Mississippi   |             |             |             |             |             |             |             |             |             |             |             |
| \$9,999 or less   | 76.1          | 76.6        | 76.4        | 75.2        | 76.7        | 77.8        | 79.4        | 82.4        | 83.6        | 78.2        | 86.0        | 82.7        |
| \$10,000 - \$19,999                                       | 86.1          | 90.2        | 89.1        | 85.0        | 92.9        | 86.6        | 94.9        | 90.8        | 90.3        | 88.7        | 87.2        | 92.9        |
| \$20,000 - \$29,999                                       | 91.5          | 96.8        | 98.5        | 94.3        | 92.6        | 92.3        | 94.5        | 94.3        | 96.2        | 91.7        | 90.8        | 93.9        |
| \$30,000 - \$39,999                                       | 98.6          | 98.0        | 96.0        | 93.1        | 90.9        | 92.4        | 97.3        | 98.0        | 93.7        | 91.6        | 97.1        | 96.7        |
| \$40,000 or more  | 95.6          | 99.0        | 97.3        | 100.0       | 96.5        | 97.1        | 98.5        | 95.8        | 98.7        | 91.6        | 97.4        | 94.3        |
| All Households  | 86.7          | 89.4        | 89.3        | 87.2        | 88.9        | 88.0        | 90.9        | 90.4        | 91.5        | 87.1        | 90.4        | 90.7        |
|   | Missouri      |             |             |             |             |             |             |             |             |             |             |             |
| \$9,999 or less   | 87.3          | 95.2        | 84.4        | 82.7        | 86.1        | 93.2        | 88.3        | 92.3        | 81.4        | 83.7        | 87.8        | 90.0        |
| \$10,000 - \$19,999                                       | 98.1          | 96.2        | 96.7        | 94.6        | 94.5        | 93.8        | 93.9        | 96.4        | 94.1        | 90.5        | 94.4        | 95.6        |
| \$20,000 - \$29,999                                       | 96.6          | 96.7        | 96.5        | 95.6        | 96.5        | 97.1        | 96.7        | 100.0       | 96.3        | 94.8        | 96.4        | 97.3        |
| \$30,000 - \$39,999                                       | 99.0          | 100.0       | 98.9        | 99.2        | 100.0       | 98.4        | 97.8        | 97.9        | 98.0        | 99.7        | 91.5        | 98.2        |
| \$40,000 or more  | 100.0         | 100.0       | 99.3        | 100.0       | 99.2        | 99.6        | 99.1        | 99.2        | 98.3        | 96.1        | 96.5        | 98.0        |
| All Households  | 96.3          | 97.5        | 95.0        | 94.8        | 95.5        | 96.7        | 95.4        | 97.2        | 93.5        | 92.3        | 93.4        | 95.7        |
|   | Montana       |             |             |             |             |             |             |             |             |             |             |             |
| \$9,999 or less   | 89.4          | 86.3        | 87.2        | 88.0        | 88.0        | 90.2        | 92.9        | 89.1        | 88.1        | 86.7        | 86.3        | 90.6        |
| \$10,000 - \$19,999                                       | 92.8          | 93.1        | 91.3        | 96.9        | 95.5        | 95.8        | 98.4        | 95.5        | 94.4        | 93.7        | 90.6        | 96.9        |
| \$20,000 - \$29,999                                       | 97.8          | 98.1        | 97.9        | 98.7        | 98.4        | 97.5        | 96.5        | 97.1        | 96.1        | 96.0        | 93.9        | 97.5        |
| \$30,000 - \$39,999                                       | 100.0         | 98.8        | 97.8        | 99.1        | 98.5        | 98.2        | 97.0        | 97.4        | 97.5        | 97.0        | 98.6        | 97.8        |
| \$40,000 or more  | 95.6          | 99.2        | 97.2        | 97.6        | 99.1        | 94.0        | 95.5        | 98.8        | 95.9        | 96.0        | 96.6        | 97.0        |
| All Households  | 94.2          | 94.1        | 93.2        | 95.6        | 95.1        | 94.8        | 96.1        | 94.9        | 93.7        | 92.9        | 92.1        | 95.7        |
|   | Nebraska      |             |             |             |             |             |             |             |             |             |             |             |
| \$9,999 or less   | 90.1          | 92.8        | 92.5        | 85.1        | 96.6        | 93.1        | 92.7        | 89.4        | 88.9        | 84.4        | 81.2        | 82.1        |
| \$10,000 - \$19,999                                       | 97.5          | 97.5        | 94.4        | 94.8        | 96.6        | 97.4        | 96.7        | 95.0        | 92.8        | 93.5        | 94.2        | 94.2        |
| \$20,000 - \$29,999                                       | 98.0          | 97.4        | 96.8        | 98.6        | 100.0       | 98.2        | 95.3        | 98.7        | 97.3        | 96.8        | 98.3        | 94.8        |
| \$30,000 - \$39,999                                       | 95.5          | 100.0       | 98.5        | 97.5        | 100.0       | 98.8        | 97.9        | 99.3        | 97.8        | 99.2        | 96.5        | 97.5        |
| \$40,000 or more  | 99.2          | 98.0        | 97.9        | 98.9        | 98.4        | 98.5        | 98.9        | 99.8        | 98.6        | 99.3        | 97.5        | 99.3        |
| All Households  | 96.0          | 97.0        | 95.7        | 94.6        | 98.1        | 97.3        | 96.5        | 96.4        | 95.1        | 94.3        | 93.6        | 93.8        |
|   | Nevada        |             |             |             |             |             |             |             |             |             |             |             |
| \$9,999 or less   | 88.4          | 90.8        | 79.3        | 78.2        | 89.7        | 89.0        | 92.1        | 84.7        | 86.6        | 86.8        | 86.0        | 85.5        |
| \$10,000 - \$19,999                                       | 90.0          | 91.3        | 88.8        | 93.3        | 94.0        | 94.2        | 93.3        | 94.7        | 93.0        | 89.8        | 92.4        | 93.0        |
| \$20,000 - \$29,999                                       | 96.0          | 92.3        | 95.4        | 97.0        | 95.9        | 96.2        | 95.8        | 96.5        | 91.7        | 88.4        | 91.8        | 93.5        |
| \$30,000 - \$39,999                                       | 97.4          | 96.3        | 100.0       | 95.1        | 96.2        | 96.6        | 98.2        | 96.6        | 96.4        | 93.4        | 95.5        | 96.3        |
| \$40,000 or more  | 99.3          | 98.0        | 98.6        | 95.2        | 98.8        | 97.3        | 99.0        | 98.1        | 97.5        | 92.8        | 96.8        | 96.8        |
| All Households  | 94.1          | 93.8        | 92.5        | 92.5        | 95.4        | 95.1        | 95.9        | 94.8        | 93.3        | 90.4        | 92.7        | 93.5        |
|   | New Hampshire |             |             |             |             |             |             |             |             |             |             |             |
| \$9,999 or less   | 96.1          | 93.6        | 88.6        | 90.2        | 95.6        | 95.3        | 92.7        | 90.7        | 92.0        | 91.0        | 96.1        | 92.1        |
| \$10,000 - \$19,999                                       | 97.8          | 97.3        | 93.3        | 96.3        | 96.4        | 96.9        | 97.0        | 99.0        | 93.6        | 93.4        | 92.9        | 94.4        |
| \$20,000 - \$29,999                                       | 98.2          | 96.4        | 94.5        | 96.4        | 96.6        | 98.8        | 99.3        | 97.1        | 92.1        | 96.5        | 96.7        | 98.2        |
| \$30,000 - \$39,999                                       | 95.2          | 98.3        | 100.0       | 95.5        | 100.0       | 99.1        | 100.0       | 98.8        | 98.1        | 97.5        | 97.2        | 97.8        |
| \$40,000 or more  | 99.1          | 99.1        | 98.7        | 97.6        | 100.0       | 99.3        | 98.7        | 99.1        | 98.2        | 97.2        | 94.8        | 98.3        |
| All Households  | 97.6          | 97.1        | 95.4        | 95.7        | 98.0        | 98.1        | 97.8        | 97.4        | 95.4        | 95.5        | 95.3        | 96.7        |

\* Current dollar equivalents are at the end of Table 4

**Table 4**  
**Percentage of Households with Telephone Service in March**

| Total Household Income<br>in March 1984 Dollars * | 1984 | 1985  | 1986 | 1987  | 1988  | 1989  | 1990  | 1991  | 1992 | 1993  | 1994  | 1995  |
|---|------|-------|------|-------|-------|-------|-------|-------|------|-------|-------|-------|
| New Jersey  |      |       |      |       |       |       |       |       |      |       |       |       |
| \$9,999 or less                                   | 83.2 | 84.3  | 80.0 | 81.6  | 85.4  | 86.8  | 86.6  | 83.5  | 84.8 | 83.2  | 83.4  | 81.9  |
| \$10,000 - \$19,999                               | 91.1 | 94.6  | 93.9 | 93.6  | 89.0  | 92.5  | 94.3  | 92.1  | 91.1 | 93.5  | 93.6  | 88.4  |
| \$20,000 - \$29,999                               | 96.1 | 96.6  | 96.9 | 94.4  | 95.4  | 95.9  | 95.0  | 96.6  | 98.6 | 94.5  | 96.0  | 91.9  |
| \$30,000 - \$39,999                               | 99.1 | 100.0 | 98.4 | 98.3  | 98.1  | 96.5  | 98.5  | 97.8  | 98.2 | 98.5  | 97.7  | 97.5  |
| \$40,000 or more                                  | 98.6 | 99.4  | 98.9 | 99.3  | 99.2  | 99.0  | 98.7  | 99.0  | 98.9 | 99.0  | 97.4  | 96.9  |
| All Households                                    | 93.6 | 95.2  | 94.5 | 94.2  | 94.3  | 95.1  | 95.5  | 94.8  | 94.9 | 94.3  | 94.0  | 92.0  |
| New Mexico  |      |       |      |       |       |       |       |       |      |       |       |       |
| \$9,999 or less                                   | 61.8 | 67.4  | 67.8 | 73.6  | 70.3  | 73.8  | 75.3  | 71.5  | 71.7 | 75.5  | 80.3  | 78.0  |
| \$10,000 - \$19,999                               | 81.7 | 80.8  | 83.1 | 87.3  | 84.7  | 84.5  | 83.3  | 85.7  | 89.5 | 88.0  | 87.2  | 87.4  |
| \$20,000 - \$29,999                               | 89.8 | 90.7  | 89.9 | 96.8  | 92.6  | 97.1  | 89.2  | 96.5  | 95.1 | 93.7  | 93.5  | 92.4  |
| \$30,000 - \$39,999                               | 98.1 | 96.3  | 98.1 | 94.7  | 93.9  | 93.4  | 97.3  | 93.6  | 99.5 | 97.2  | 97.3  | 97.5  |
| \$40,000 or more                                  | 99.0 | 98.2  | 98.4 | 99.3  | 98.6  | 98.7  | 99.0  | 98.9  | 98.7 | 99.1  | 96.2  | 100.0 |
| All Households                                    | 82.1 | 84.3  | 85.2 | 88.2  | 85.5  | 86.5  | 86.4  | 87.3  | 88.6 | 88.7  | 89.4  | 89.0  |
| New York  |      |       |      |       |       |       |       |       |      |       |       |       |
| \$9,999 or less                                   | 78.4 | 80.4  | 81.6 | 82.9  | 82.2  | 80.6  | 75.4  | 77.7  | 83.2 | 84.2  | 83.7  | 84.8  |
| \$10,000 - \$19,999                               | 91.9 | 91.8  | 92.7 | 91.8  | 92.3  | 94.1  | 90.7  | 89.8  | 92.9 | 94.5  | 93.5  | 94.4  |
| \$20,000 - \$29,999                               | 97.1 | 96.8  | 96.9 | 97.4  | 96.5  | 94.1  | 94.1  | 95.6  | 94.6 | 96.1  | 95.7  | 95.4  |
| \$30,000 - \$39,999                               | 98.0 | 98.1  | 98.2 | 97.6  | 96.8  | 98.4  | 96.4  | 98.5  | 97.6 | 97.6  | 98.0  | 96.2  |
| \$40,000 or more                                  | 98.5 | 98.8  | 98.4 | 99.1  | 98.9  | 98.9  | 98.3  | 98.6  | 99.3 | 98.5  | 99.1  | 98.5  |
| All Households                                    | 91.4 | 92.2  | 92.9 | 93.3  | 93.0  | 92.9  | 90.9  | 91.5  | 93.1 | 93.7  | 93.4  | 93.4  |
| North Carolina                                    |      |       |      |       |       |       |       |       |      |       |       |       |
| \$9,999 or less                                   | 73.5 | 75.7  | 78.4 | 77.5  | 77.1  | 82.4  | 82.7  | 84.1  | 83.6 | 85.0  | 83.9  | 83.5  |
| \$10,000 - \$19,999                               | 87.0 | 89.2  | 88.1 | 88.0  | 88.2  | 88.3  | 91.0  | 91.2  | 91.4 | 90.9  | 93.6  | 92.3  |
| \$20,000 - \$29,999                               | 96.4 | 94.6  | 94.3 | 94.1  | 95.5  | 96.3  | 95.5  | 95.3  | 96.7 | 96.3  | 94.5  | 95.7  |
| \$30,000 - \$39,999                               | 98.5 | 99.4  | 98.2 | 98.0  | 98.5  | 99.4  | 97.9  | 98.1  | 97.5 | 98.5  | 97.0  | 97.6  |
| \$40,000 or more                                  | 98.4 | 99.5  | 98.9 | 99.1  | 99.7  | 100.0 | 99.8  | 100.0 | 99.5 | 99.8  | 99.1  | 98.7  |
| All Households                                    | 89.0 | 89.9  | 90.1 | 89.8  | 90.2  | 92.1  | 92.5  | 92.8  | 92.7 | 93.1  | 92.9  | 92.6  |
| North Dakota                                      |      |       |      |       |       |       |       |       |      |       |       |       |
| \$9,999 or less                                   | 85.2 | 85.5  | 89.5 | 94.1  | 92.1  | 88.9  | 89.8  | 90.6  | 90.0 | 91.9  | 89.8  | 94.4  |
| \$10,000 - \$19,999                               | 95.0 | 94.9  | 93.1 | 98.3  | 95.0  | 98.3  | 97.9  | 97.6  | 97.2 | 98.2  | 97.1  | 97.8  |
| \$20,000 - \$29,999                               | 95.7 | 98.9  | 98.1 | 98.6  | 100.0 | 97.7  | 98.3  | 99.2  | 98.9 | 97.5  | 98.3  | 98.9  |
| \$30,000 - \$39,999                               | 98.7 | 100.0 | 99.1 | 100.0 | 100.0 | 99.2  | 99.0  | 99.2  | 99.2 | 100.0 | 97.9  | 100.0 |
| \$40,000 or more                                  | 99.0 | 100.0 | 99.2 | 100.0 | 100.0 | 100.0 | 100.0 | 99.0  | 99.0 | 100.0 | 100.0 | 98.8  |
| All Households                                    | 93.9 | 94.9  | 95.0 | 97.9  | 96.8  | 96.5  | 96.7  | 96.7  | 96.3 | 97.2  | 96.3  | 97.6  |
| Ohio  |      |       |      |       |       |       |       |       |      |       |       |       |
| \$9,999 or less                                   | 81.0 | 77.4  | 79.1 | 80.6  | 82.8  | 82.2  | 88.6  | 85.9  | 84.4 | 86.3  | 85.8  | 83.4  |
| \$10,000 - \$19,999                               | 93.2 | 91.0  | 94.7 | 94.0  | 93.5  | 94.3  | 95.8  | 94.2  | 93.6 | 93.7  | 94.8  | 95.8  |
| \$20,000 - \$29,999                               | 97.0 | 96.8  | 96.4 | 97.6  | 97.4  | 97.5  | 98.0  | 97.1  | 97.8 | 98.0  | 96.7  | 95.5  |
| \$30,000 - \$39,999                               | 98.4 | 96.9  | 99.2 | 98.0  | 99.4  | 99.5  | 98.3  | 97.9  | 99.4 | 99.1  | 98.8  | 98.3  |
| \$40,000 or more                                  | 99.4 | 99.3  | 99.4 | 98.5  | 99.4  | 99.6  | 99.6  | 99.8  | 99.0 | 99.7  | 98.7  | 99.3  |
| All Households                                    | 93.2 | 91.6  | 93.5 | 93.4  | 94.2  | 94.3  | 96.0  | 94.8  | 94.3 | 95.1  | 94.6  | 93.9  |

\* Current dollar equivalents are at the end of Table 4

**Table 4**  
**Percentage of Households with Telephone Service in March**

| <b>Total Household Income<br/>in March 1984 Dollars *</b> | <b>1996</b> | <b>1997</b> | <b>1998</b> | <b>1999</b> | <b>2000</b> | <b>2001</b> | <b>2002</b> | <b>2003</b> | <b>2004</b> | <b>2005</b> | <b>2006</b> | <b>2007</b> |
|---|-------------|-------------|-------------|-------------|-------------|-------------|-------------|-------------|-------------|-------------|-------------|-------------|
| <b>New Jersey</b>   |             |             |             |             |             |             |             |             |             |             |             |             |
| \$9,999 or less   | 83.4        | 88.6        | 90.0        | 88.9        | 89.8        | 86.2        | 86.1        | 91.3        | 93.2        | 90.8        | 86.1        | 90.8        |
| \$10,000 - \$19,999                                       | 88.3        | 94.9        | 94.4        | 93.4        | 93.5        | 95.2        | 94.7        | 95.6        | 90.2        | 91.6        | 82.5        | 93.0        |
| \$20,000 - \$29,999                                       | 91.6        | 97.1        | 95.2        | 95.6        | 90.5        | 94.0        | 97.7        | 97.5        | 96.4        | 96.8        | 92.9        | 95.7        |
| \$30,000 - \$39,999                                       | 96.1        | 97.7        | 95.8        | 97.7        | 98.0        | 97.0        | 98.7        | 97.9        | 97.5        | 95.2        | 94.9        | 98.5        |
| \$40,000 or more  | 98.2        | 99.2        | 99.0        | 97.0        | 97.5        | 98.6        | 98.5        | 98.2        | 98.8        | 95.4        | 96.2        | 98.6        |
| <b>All Households</b>                                     | <b>92.4</b> | <b>96.1</b> | <b>95.7</b> | <b>94.9</b> | <b>94.5</b> | <b>94.9</b> | <b>95.6</b> | <b>96.5</b> | <b>95.8</b> | <b>94.1</b> | <b>91.8</b> | <b>96.1</b> |
| <b>New Mexico</b>   |             |             |             |             |             |             |             |             |             |             |             |             |
| \$9,999 or less   | 68.5        | 69.6        | 76.2        | 76.6        | 85.9        | 83.0        | 83.8        | 81.7        | 84.7        | 82.9        | 78.0        | 82.6        |
| \$10,000 - \$19,999                                       | 87.1        | 90.1        | 87.8        | 85.6        | 90.0        | 90.9        | 93.7        | 92.4        | 89.5        | 91.0        | 85.3        | 92.7        |
| \$20,000 - \$29,999                                       | 91.1        | 93.0        | 93.4        | 91.5        | 93.9        | 94.2        | 95.0        | 95.7        | 94.9        | 95.6        | 88.9        | 96.3        |
| \$30,000 - \$39,999                                       | 96.4        | 95.2        | 89.8        | 94.5        | 91.7        | 93.1        | 95.1        | 97.5        | 97.9        | 91.7        | 91.4        | 88.6        |
| \$40,000 or more  | 97.9        | 100.0       | 97.6        | 93.1        | 97.2        | 95.7        | 98.2        | 96.6        | 97.8        | 95.0        | 96.1        | 99.4        |
| <b>All Households</b>                                     | <b>84.3</b> | <b>86.0</b> | <b>87.8</b> | <b>86.7</b> | <b>91.3</b> | <b>90.7</b> | <b>92.4</b> | <b>91.6</b> | <b>91.7</b> | <b>90.9</b> | <b>87.0</b> | <b>91.6</b> |
| <b>New York</b>   |             |             |             |             |             |             |             |             |             |             |             |             |
| \$9,999 or less   | 85.4        | 87.5        | 88.5        | 90.7        | 92.0        | 90.7        | 89.2        | 90.7        | 88.9        | 85.1        | 85.2        | 86.1        |
| \$10,000 - \$19,999                                       | 93.3        | 95.3        | 95.3        | 94.3        | 96.9        | 94.0        | 96.6        | 94.6        | 93.4        | 91.5        | 88.2        | 92.3        |
| \$20,000 - \$29,999                                       | 96.3        | 95.4        | 97.4        | 96.2        | 96.8        | 95.0        | 98.2        | 96.4        | 97.2        | 91.9        | 93.3        | 94.2        |
| \$30,000 - \$39,999                                       | 97.6        | 97.3        | 98.4        | 97.5        | 97.6        | 97.7        | 98.6        | 98.3        | 97.7        | 92.2        | 93.7        | 97.3        |
| \$40,000 or more  | 98.4        | 98.8        | 98.7        | 98.1        | 97.9        | 97.8        | 98.7        | 99.1        | 98.0        | 94.6        | 93.2        | 96.6        |
| <b>All Households</b>                                     | <b>93.6</b> | <b>94.5</b> | <b>95.2</b> | <b>95.1</b> | <b>96.1</b> | <b>95.0</b> | <b>96.0</b> | <b>95.7</b> | <b>94.8</b> | <b>91.0</b> | <b>90.4</b> | <b>93.1</b> |
| <b>North Carolina</b>                                     |             |             |             |             |             |             |             |             |             |             |             |             |
| \$9,999 or less   | 85.5        | 83.6        | 85.5        | 84.3        | 85.1        | 86.5        | 86.9        | 89.8        | 87.6        | 86.4        | 85.1        | 88.6        |
| \$10,000 - \$19,999                                       | 87.9        | 91.8        | 91.0        | 92.6        | 92.4        | 91.7        | 93.7        | 93.2        | 93.4        | 88.8        | 93.1        | 90.5        |
| \$20,000 - \$29,999                                       | 95.9        | 96.3        | 94.5        | 95.7        | 95.8        | 96.2        | 97.6        | 97.3        | 95.0        | 94.6        | 95.1        | 95.0        |
| \$30,000 - \$39,999                                       | 98.2        | 98.9        | 97.2        | 99.0        | 96.7        | 95.7        | 96.8        | 96.3        | 97.9        | 95.9        | 97.8        | 97.7        |
| \$40,000 or more  | 99.1        | 98.4        | 98.1        | 98.0        | 98.4        | 97.1        | 98.0        | 98.4        | 97.8        | 96.3        | 96.0        | 99.0        |
| <b>All Households</b>                                     | <b>92.5</b> | <b>93.5</b> | <b>93.1</b> | <b>93.3</b> | <b>93.5</b> | <b>93.1</b> | <b>94.3</b> | <b>94.6</b> | <b>93.7</b> | <b>91.9</b> | <b>92.8</b> | <b>93.4</b> |
| <b>North Dakota</b>                                       |             |             |             |             |             |             |             |             |             |             |             |             |
| \$9,999 or less   | 91.3        | 93.6        | 91.2        | 89.3        | 89.1        | 86.2        | 89.6        | 85.6        | 86.0        | 88.5        | 91.5        | 94.4        |
| \$10,000 - \$19,999                                       | 95.5        | 95.4        | 94.9        | 95.7        | 95.6        | 95.2        | 95.7        | 95.3        | 94.8        | 96.1        | 93.8        | 97.5        |
| \$20,000 - \$29,999                                       | 98.1        | 96.8        | 100.0       | 99.4        | 95.6        | 98.1        | 98.0        | 99.2        | 96.8        | 97.8        | 98.1        | 98.5        |
| \$30,000 - \$39,999                                       | 100.0       | 98.7        | 100.0       | 98.8        | 97.8        | 99.0        | 98.2        | 98.1        | 96.7        | 99.4        | 98.3        | 100.0       |
| \$40,000 or more  | 100.0       | 98.6        | 100.0       | 100.0       | 99.0        | 98.3        | 99.4        | 98.9        | 97.6        | 96.9        | 97.6        | 100.0       |
| <b>All Households</b>                                     | <b>96.2</b> | <b>96.2</b> | <b>96.5</b> | <b>95.7</b> | <b>94.8</b> | <b>94.9</b> | <b>95.7</b> | <b>94.8</b> | <b>94.0</b> | <b>95.4</b> | <b>95.4</b> | <b>97.7</b> |
| <b>Ohio</b>   |             |             |             |             |             |             |             |             |             |             |             |             |
| \$9,999 or less   | 87.3        | 88.5        | 87.7        | 87.8        | 88.0        | 86.9        | 90.6        | 93.1        | 87.2        | 86.7        | 88.4        | 91.2        |
| \$10,000 - \$19,999                                       | 92.9        | 94.7        | 95.1        | 94.0        | 93.9        | 95.1        | 96.2        | 94.2        | 93.8        | 91.8        | 93.7        | 95.3        |
| \$20,000 - \$29,999                                       | 98.7        | 96.8        | 98.9        | 98.7        | 97.1        | 96.3        | 97.8        | 97.3        | 96.8        | 96.2        | 95.2        | 97.0        |
| \$30,000 - \$39,999                                       | 99.2        | 97.0        | 98.6        | 98.3        | 96.5        | 98.4        | 99.0        | 98.2        | 96.7        | 97.4        | 95.5        | 94.9        |
| \$40,000 or more  | 98.8        | 99.3        | 99.3        | 99.2        | 98.5        | 98.6        | 98.7        | 99.0        | 98.7        | 97.2        | 96.8        | 96.6        |
| <b>All Households</b>                                     | <b>95.0</b> | <b>95.0</b> | <b>95.8</b> | <b>95.6</b> | <b>94.8</b> | <b>95.2</b> | <b>96.4</b> | <b>96.3</b> | <b>94.8</b> | <b>93.6</b> | <b>93.9</b> | <b>95.1</b> |

\* Current dollar equivalents are at the end of Table 4

**Table 4**  
**Percentage of Households with Telephone Service in March**

| Total Household Income<br>in March 1984 Dollars * | 1984  | 1985  | 1986  | 1987  | 1988  | 1989  | 1990  | 1991  | 1992  | 1993  | 1994  | 1995  |
|---|-------|-------|-------|-------|-------|-------|-------|-------|-------|-------|-------|-------|
| Oklahoma  |       |       |       |       |       |       |       |       |       |       |       |       |
| \$9,999 or less                                   | 81.9  | 77.5  | 80.8  | 67.8  | 74.7  | 67.5  | 75.8  | 76.7  | 78.5  | 82.5  | 84.6  | 76.5  |
| \$10,000 - \$19,999                               | 90.8  | 88.4  | 86.2  | 89.7  | 88.5  | 86.5  | 91.4  | 87.2  | 90.8  | 91.2  | 93.8  | 92.9  |
| \$20,000 - \$29,999                               | 94.7  | 93.5  | 93.1  | 95.9  | 96.7  | 96.8  | 96.7  | 96.3  | 97.8  | 96.1  | 98.1  | 99.5  |
| \$30,000 - \$39,999                               | 94.4  | 98.7  | 98.8  | 98.9  | 100.0 | 95.5  | 98.4  | 98.7  | 100.0 | 100.0 | 95.2  | 100.0 |
| \$40,000 or more                                  | 99.0  | 99.2  | 98.2  | 100.0 | 100.0 | 99.1  | 99.2  | 100.0 | 100.0 | 98.9  | 99.2  | 99.1  |
| All Households                                    | 91.0  | 90.3  | 89.9  | 88.3  | 89.7  | 86.6  | 90.5  | 89.6  | 91.2  | 91.8  | 93.0  | 91.4  |
| Oregon  |       |       |       |       |       |       |       |       |       |       |       |       |
| \$9,999 or less                                   | 76.4  | 73.5  | 83.6  | 72.5  | 68.6  | 71.2  | 82.0  | 88.6  | 83.5  | 82.4  | 92.6  | 90.3  |
| \$10,000 - \$19,999                               | 94.2  | 89.9  | 91.9  | 92.1  | 88.2  | 87.6  | 88.7  | 96.9  | 90.2  | 91.3  | 92.6  | 98.1  |
| \$20,000 - \$29,999                               | 95.0  | 94.4  | 93.5  | 97.5  | 98.7  | 95.1  | 97.9  | 98.6  | 92.4  | 100.0 | 100.0 | 97.0  |
| \$30,000 - \$39,999                               | 100.0 | 100.0 | 97.2  | 98.8  | 100.0 | 95.3  | 100.0 | 100.0 | 96.8  | 92.7  | 97.9  | 97.0  |
| \$40,000 or more                                  | 96.9  | 93.9  | 99.1  | 100.0 | 100.0 | 99.0  | 97.9  | 98.2  | 99.3  | 99.3  | 98.7  | 100.0 |
| All Households                                    | 91.4  | 89.6  | 92.4  | 91.5  | 89.7  | 89.6  | 92.8  | 96.2  | 91.8  | 92.8  | 96.2  | 96.4  |
| Pennsylvania                                      |       |       |       |       |       |       |       |       |       |       |       |       |
| \$9,999 or less                                   | 85.6  | 85.2  | 88.4  | 88.7  | 89.8  | 90.5  | 91.0  | 91.9  | 93.4  | 92.3  | 91.9  | 91.8  |
| \$10,000 - \$19,999                               | 95.2  | 95.0  | 96.8  | 95.7  | 95.2  | 96.4  | 96.6  | 96.9  | 97.8  | 98.2  | 97.6  | 95.7  |
| \$20,000 - \$29,999                               | 98.0  | 97.5  | 98.0  | 98.2  | 99.0  | 98.2  | 98.4  | 98.8  | 99.0  | 99.0  | 98.7  | 98.3  |
| \$30,000 - \$39,999                               | 99.0  | 99.5  | 98.4  | 98.6  | 98.3  | 99.4  | 98.6  | 100.0 | 99.7  | 99.7  | 99.4  | 99.4  |
| \$40,000 or more                                  | 99.2  | 99.6  | 99.0  | 99.6  | 99.3  | 99.6  | 99.2  | 99.4  | 99.8  | 99.6  | 99.2  | 99.2  |
| All Households                                    | 94.4  | 94.4  | 95.9  | 96.0  | 96.1  | 96.7  | 96.7  | 97.2  | 97.8  | 97.5  | 97.1  | 96.6  |
| Rhode Island                                      |       |       |       |       |       |       |       |       |       |       |       |       |
| \$9,999 or less                                   | 86.4  | 80.7  | 87.8  | 91.2  | 92.9  | 83.5  | 82.4  | 83.8  | 87.0  | 85.6  | 87.6  | 92.9  |
| \$10,000 - \$19,999                               | 93.2  | 96.4  | 91.9  | 89.2  | 93.5  | 94.9  | 96.3  | 94.8  | 93.0  | 96.0  | 96.0  | 94.4  |
| \$20,000 - \$29,999                               | 97.8  | 96.7  | 96.1  | 97.3  | 95.3  | 98.8  | 95.5  | 95.5  | 98.2  | 98.1  | 97.8  | 98.8  |
| \$30,000 - \$39,999                               | 98.5  | 100.0 | 100.0 | 100.0 | 98.8  | 100.0 | 100.0 | 98.3  | 98.2  | 96.8  | 100.0 | 98.8  |
| \$40,000 or more                                  | 98.3  | 98.0  | 100.0 | 100.0 | 100.0 | 99.2  | 99.3  | 99.2  | 100.0 | 98.9  | 99.6  | 99.0  |
| All Households                                    | 94.0  | 93.3  | 94.8  | 95.4  | 96.1  | 95.3  | 94.8  | 94.6  | 94.9  | 94.8  | 95.9  | 96.5  |
| South Carolina                                    |       |       |       |       |       |       |       |       |       |       |       |       |
| \$9,999 or less                                   | 66.1  | 73.0  | 77.1  | 75.5  | 75.7  | 72.2  | 76.8  | 75.3  | 73.1  | 76.4  | 74.9  | 79.5  |
| \$10,000 - \$19,999                               | 88.2  | 82.7  | 86.3  | 86.9  | 85.1  | 81.8  | 86.8  | 85.2  | 88.3  | 88.3  | 85.7  | 90.8  |
| \$20,000 - \$29,999                               | 96.1  | 98.2  | 94.7  | 95.7  | 89.7  | 93.1  | 97.9  | 96.9  | 98.1  | 92.6  | 94.6  | 93.1  |
| \$30,000 - \$39,999                               | 93.5  | 98.3  | 100.0 | 97.6  | 98.9  | 98.2  | 98.3  | 96.3  | 97.3  | 96.0  | 98.2  | 100.0 |
| \$40,000 or more                                  | 99.1  | 95.7  | 99.1  | 98.4  | 98.4  | 99.3  | 100.0 | 100.0 | 97.9  | 100.0 | 100.0 | 97.6  |
| All Households                                    | 85.1  | 87.5  | 88.9  | 89.1  | 88.5  | 87.2  | 89.7  | 89.7  | 89.2  | 89.2  | 88.1  | 90.9  |
| South Dakota                                      |       |       |       |       |       |       |       |       |       |       |       |       |
| \$9,999 or less                                   | 84.6  | 85.6  | 84.4  | 82.0  | 80.0  | 84.9  | 88.7  | 85.8  | 90.6  | 87.5  | 87.6  | 86.8  |
| \$10,000 - \$19,999                               | 92.5  | 89.6  | 93.9  | 94.8  | 92.7  | 93.7  | 93.5  | 93.8  | 91.5  | 93.3  | 97.3  | 95.9  |
| \$20,000 - \$29,999                               | 98.4  | 97.8  | 99.3  | 95.9  | 98.4  | 97.5  | 97.8  | 95.4  | 97.9  | 95.5  | 95.4  | 97.6  |
| \$30,000 - \$39,999                               | 98.8  | 97.9  | 98.8  | 99.2  | 98.4  | 96.3  | 98.2  | 99.0  | 99.2  | 99.2  | 100.0 | 96.7  |
| \$40,000 or more                                  | 100.0 | 99.0  | 97.9  | 97.1  | 100.0 | 98.9  | 99.1  | 98.4  | 97.6  | 98.4  | 98.2  | 99.0  |
| All Households                                    | 93.0  | 92.4  | 93.5  | 92.3  | 92.3  | 93.4  | 94.4  | 93.5  | 94.3  | 93.6  | 94.8  | 94.7  |

\* Current dollar equivalents are at the end of Table 4



**Table 4**  
**Percentage of Households with Telephone Service in March**

| Total Household Income<br>in March 1984 Dollars * | 1996  | 1997  | 1998  | 1999  | 2000  | 2001 | 2002  | 2003 | 2004 | 2005 | 2006 | 2007 |
|---|-------|-------|-------|-------|-------|------|-------|------|------|------|------|------|
| Oklahoma  |       |       |       |       |       |      |       |      |      |      |      |      |
| \$9,999 or less                                   | 80.4  | 78.9  | 80.0  | 80.0  | 82.1  | 87.1 | 85.1  | 82.0 | 84.0 | 84.6 | 82.4 | 84.7 |
| \$10,000 - \$19,999                               | 90.0  | 95.4  | 89.5  | 89.2  | 86.6  | 92.2 | 91.7  | 93.7 | 95.1 | 87.5 | 91.1 | 94.2 |
| \$20,000 - \$29,999                               | 95.9  | 98.3  | 95.6  | 98.1  | 93.8  | 92.2 | 94.6  | 95.4 | 93.4 | 93.1 | 93.4 | 97.2 |
| \$30,000 - \$39,999                               | 96.4  | 98.0  | 97.8  | 95.5  | 97.3  | 95.8 | 99.1  | 97.4 | 96.6 | 94.6 | 93.1 | 96.6 |
| \$40,000 or more                                  | 98.2  | 96.1  | 96.0  | 96.0  | 97.6  | 99.4 | 99.5  | 98.4 | 97.0 | 95.6 | 94.1 | 96.6 |
| All Households                                    | 90.3  | 91.8  | 90.6  | 90.8  | 90.3  | 92.7 | 93.1  | 92.8 | 92.7 | 90.5 | 90.0 | 93.1 |
| Oregon  |       |       |       |       |       |      |       |      |      |      |      |      |
| \$9,999 or less                                   | 88.1  | 90.5  | 86.8  | 87.8  | 86.7  | 90.2 | 91.9  | 92.9 | 88.8 | 92.7 | 93.4 | 93.1 |
| \$10,000 - \$19,999                               | 95.9  | 95.0  | 94.7  | 94.1  | 91.3  | 97.2 | 96.7  | 95.7 | 94.6 | 93.1 | 96.2 | 96.1 |
| \$20,000 - \$29,999                               | 100.0 | 96.1  | 96.8  | 98.4  | 98.1  | 96.3 | 98.4  | 98.3 | 97.2 | 93.6 | 96.6 | 97.4 |
| \$30,000 - \$39,999                               | 98.9  | 97.4  | 100.0 | 100.0 | 97.3  | 98.1 | 100.0 | 98.8 | 95.2 | 96.1 | 98.5 | 99.4 |
| \$40,000 or more                                  | 100.0 | 97.7  | 98.4  | 97.1  | 97.2  | 97.2 | 100.0 | 98.5 | 98.8 | 97.0 | 98.9 | 99.5 |
| All Households                                    | 96.7  | 95.3  | 95.3  | 95.1  | 94.2  | 96.0 | 97.4  | 96.7 | 95.0 | 94.4 | 96.6 | 97.1 |
| Pennsylvania                                      |       |       |       |       |       |      |       |      |      |      |      |      |
| \$9,999 or less                                   | 92.4  | 93.6  | 92.1  | 92.3  | 94.5  | 92.9 | 94.0  | 93.9 | 92.1 | 91.3 | 89.9 | 91.3 |
| \$10,000 - \$19,999                               | 98.2  | 97.0  | 97.6  | 96.5  | 96.1  | 96.7 | 97.7  | 97.0 | 96.1 | 93.8 | 94.9 | 97.0 |
| \$20,000 - \$29,999                               | 98.1  | 98.6  | 97.7  | 98.7  | 99.0  | 98.7 | 98.3  | 98.7 | 97.8 | 95.9 | 97.2 | 96.8 |
| \$30,000 - \$39,999                               | 98.1  | 99.5  | 98.8  | 97.5  | 98.5  | 97.8 | 99.5  | 98.3 | 98.0 | 97.7 | 96.9 | 97.5 |
| \$40,000 or more                                  | 99.4  | 99.1  | 98.9  | 99.1  | 99.0  | 97.3 | 99.3  | 98.9 | 98.3 | 97.0 | 97.7 | 98.5 |
| All Households                                    | 97.1  | 97.3  | 96.9  | 96.9  | 97.3  | 96.7 | 97.8  | 97.4 | 96.4 | 94.9 | 95.3 | 96.3 |
| Rhode Island                                      |       |       |       |       |       |      |       |      |      |      |      |      |
| \$9,999 or less                                   | 90.7  | 87.6  | 92.5  | 85.8  | 89.6  | 92.5 | 92.3  | 92.9 | 89.4 | 88.7 | 89.7 | 90.8 |
| \$10,000 - \$19,999                               | 94.3  | 91.9  | 95.9  | 96.3  | 91.9  | 97.0 | 94.3  | 98.2 | 94.2 | 92.5 | 93.4 | 96.8 |
| \$20,000 - \$29,999                               | 97.2  | 96.1  | 98.5  | 96.6  | 97.6  | 96.1 | 95.0  | 98.8 | 97.9 | 94.5 | 96.5 | 94.6 |
| \$30,000 - \$39,999                               | 99.3  | 100.0 | 98.5  | 98.9  | 93.8  | 98.8 | 99.6  | 96.5 | 97.8 | 96.0 | 95.9 | 98.2 |
| \$40,000 or more                                  | 98.2  | 100.0 | 97.7  | 97.3  | 99.4  | 98.7 | 99.1  | 99.8 | 98.4 | 97.6 | 97.4 | 97.8 |
| All Households                                    | 95.5  | 94.6  | 96.2  | 94.7  | 94.6  | 96.6 | 96.1  | 97.4 | 95.4 | 94.0 | 94.8 | 95.8 |
| South Carolina                                    |       |       |       |       |       |      |       |      |      |      |      |      |
| \$9,999 or less                                   | 80.6  | 76.2  | 80.5  | 89.9  | 86.2  | 84.6 | 85.7  | 87.4 | 85.2 | 87.1 | 85.8 | 87.7 |
| \$10,000 - \$19,999                               | 93.2  | 91.3  | 92.5  | 93.3  | 88.9  | 91.1 | 94.3  | 94.1 | 95.6 | 93.7 | 92.7 | 90.7 |
| \$20,000 - \$29,999                               | 97.3  | 95.7  | 94.8  | 95.3  | 100.0 | 97.7 | 96.4  | 95.4 | 92.4 | 96.3 | 95.4 | 92.3 |
| \$30,000 - \$39,999                               | 96.4  | 98.5  | 94.5  | 96.1  | 100.0 | 95.5 | 98.2  | 97.6 | 98.8 | 98.7 | 97.1 | 94.4 |
| \$40,000 or more                                  | 98.9  | 100.0 | 99.1  | 100.0 | 100.0 | 98.9 | 97.5  | 98.2 | 97.6 | 98.1 | 96.8 | 95.7 |
| All Households                                    | 92.0  | 92.0  | 92.1  | 94.6  | 94.3  | 93.3 | 94.0  | 94.0 | 93.4 | 94.1 | 92.9 | 91.7 |
| South Dakota                                      |       |       |       |       |       |      |       |      |      |      |      |      |
| \$9,999 or less                                   | 82.7  | 90.5  | 68.5  | 73.8  | 91.1  | 91.6 | 88.8  | 86.9 | 80.3 | 87.4 | 90.8 | 93.8 |
| \$10,000 - \$19,999                               | 93.3  | 92.5  | 94.1  | 93.9  | 90.4  | 93.8 | 93.9  | 95.4 | 94.4 | 95.2 | 98.1 | 97.2 |
| \$20,000 - \$29,999                               | 97.6  | 98.8  | 95.7  | 97.8  | 99.2  | 96.1 | 95.9  | 95.7 | 98.1 | 98.1 | 96.3 | 97.5 |
| \$30,000 - \$39,999                               | 99.0  | 96.7  | 100.0 | 96.9  | 100.0 | 96.7 | 99.4  | 97.2 | 98.7 | 99.3 | 98.9 | 99.6 |
| \$40,000 or more                                  | 98.9  | 98.8  | 98.2  | 100.0 | 99.1  | 98.1 | 99.4  | 99.4 | 96.3 | 99.3 | 97.0 | 99.6 |
| All Households                                    | 93.1  | 94.7  | 89.0  | 91.4  | 95.3  | 95.0 | 95.2  | 94.6 | 92.7 | 95.3 | 96.0 | 97.5 |

\* Current dollar equivalents are at the end of Table 4

**Table 4**  
**Percentage of Households with Telephone Service in March**

| Total Household Income<br>in March 1984 Dollars * | 1984  | 1985 | 1986  | 1987  | 1988  | 1989  | 1990  | 1991  | 1992  | 1993  | 1994  | 1995  |
|---|-------|------|-------|-------|-------|-------|-------|-------|-------|-------|-------|-------|
| Tennessee   |       |      |       |       |       |       |       |       |       |       |       |       |
| \$9,999 or less                                   | 71.1  | 75.0 | 79.4  | 80.4  | 80.5  | 86.7  | 86.0  | 75.6  | 89.6  | 83.0  | 84.6  | 82.5  |
| \$10,000 - \$19,999                               | 88.3  | 91.2 | 89.4  | 89.5  | 93.9  | 90.0  | 88.2  | 93.4  | 91.3  | 93.1  | 91.6  | 93.9  |
| \$20,000 - \$29,999                               | 94.5  | 91.2 | 94.1  | 95.4  | 97.5  | 97.6  | 97.0  | 97.6  | 98.0  | 99.2  | 98.4  | 94.4  |
| \$30,000 - \$39,999                               | 100.0 | 97.5 | 100.0 | 96.0  | 93.7  | 97.7  | 100.0 | 100.0 | 97.8  | 97.8  | 100.0 | 100.0 |
| \$40,000 or more                                  | 100.0 | 98.8 | 100.0 | 97.4  | 99.0  | 100.0 | 99.1  | 97.9  | 100.0 | 99.3  | 100.0 | 100.0 |
| All Households                                    | 87.1  | 88.0 | 89.8  | 89.5  | 91.6  | 93.0  | 92.3  | 90.8  | 94.1  | 92.8  | 92.9  | 92.7  |
| Texas   |       |      |       |       |       |       |       |       |       |       |       |       |
| \$9,999 or less                                   | 74.0  | 73.8 | 72.8  | 77.5  | 70.8  | 73.3  | 77.5  | 78.8  | 80.7  | 79.7  | 82.6  | 82.2  |
| \$10,000 - \$19,999                               | 84.6  | 84.5 | 85.4  | 86.0  | 83.9  | 84.0  | 86.5  | 88.8  | 91.2  | 91.7  | 91.9  | 88.7  |
| \$20,000 - \$29,999                               | 91.7  | 90.1 | 91.2  | 95.8  | 95.5  | 93.1  | 95.9  | 94.9  | 94.5  | 96.5  | 93.9  | 92.7  |
| \$30,000 - \$39,999                               | 97.0  | 96.9 | 94.5  | 96.2  | 97.9  | 98.2  | 98.7  | 98.3  | 98.0  | 98.6  | 96.9  | 97.6  |
| \$40,000 or more                                  | 98.5  | 98.9 | 99.3  | 99.0  | 98.7  | 97.8  | 98.5  | 99.3  | 99.3  | 99.0  | 98.5  | 97.9  |
| All Households                                    | 88.4  | 88.1 | 88.1  | 90.2  | 88.2  | 87.8  | 90.0  | 91.2  | 91.8  | 92.0  | 92.0  | 91.0  |
| Utah  |       |      |       |       |       |       |       |       |       |       |       |       |
| \$9,999 or less                                   | 81.5  | 87.9 | 78.3  | 73.0  | 79.1  | 87.7  | 85.3  | 96.1  | 91.0  | 86.9  | 87.7  | 91.2  |
| \$10,000 - \$19,999                               | 88.4  | 95.9 | 91.2  | 91.9  | 91.0  | 93.6  | 96.8  | 95.4  | 94.4  | 95.3  | 96.5  | 96.4  |
| \$20,000 - \$29,999                               | 97.0  | 96.9 | 98.3  | 97.8  | 97.2  | 99.2  | 99.2  | 98.2  | 92.5  | 96.3  | 97.4  | 99.5  |
| \$30,000 - \$39,999                               | 100.0 | 97.8 | 100.0 | 97.8  | 92.7  | 99.1  | 98.4  | 98.6  | 98.7  | 100.0 | 97.9  | 99.1  |
| \$40,000 or more                                  | 100.0 | 98.2 | 100.0 | 100.0 | 100.0 | 98.9  | 100.0 | 99.0  | 97.8  | 98.2  | 98.9  | 100.0 |
| All Households                                    | 92.4  | 95.5 | 94.0  | 92.9  | 92.6  | 95.6  | 0.0   | 97.3  | 94.4  | 95.6  | 96.2  | 97.3  |
| Vermont   |       |      |       |       |       |       |       |       |       |       |       |       |
| \$9,999 or less                                   | 75.3  | 77.2 | 83.5  | 90.8  | 88.4  | 87.7  | 90.8  | 83.5  | 83.6  | 87.9  | 87.7  | 88.4  |
| \$10,000 - \$19,999                               | 93.3  | 90.3 | 89.9  | 96.4  | 93.9  | 95.0  | 96.4  | 94.8  | 94.0  | 88.9  | 95.8  | 95.3  |
| \$20,000 - \$29,999                               | 96.3  | 96.0 | 97.7  | 95.3  | 100.0 | 97.3  | 97.4  | 95.9  | 98.9  | 97.3  | 96.6  | 99.2  |
| \$30,000 - \$39,999                               | 97.6  | 94.0 | 100.0 | 98.9  | 98.7  | 98.6  | 99.0  | 100.0 | 98.3  | 96.3  | 98.2  | 99.1  |
| \$40,000 or more                                  | 100.0 | 97.4 | 98.4  | 99.0  | 100.0 | 99.2  | 99.1  | 100.0 | 98.9  | 97.6  | 96.1  | 100.0 |
| All Households                                    | 91.5  | 90.7 | 94.1  | 95.9  | 95.9  | 95.8  | 96.8  | 94.8  | 94.2  | 93.4  | 94.7  | 96.4  |
| Virginia  |       |      |       |       |       |       |       |       |       |       |       |       |
| \$9,999 or less                                   | 80.4  | 82.5 | 74.7  | 73.1  | 80.0  | 79.8  | 82.1  | 71.6  | 80.1  | 84.0  | 87.1  | 89.6  |
| \$10,000 - \$19,999                               | 90.2  | 86.9 | 90.2  | 91.0  | 94.8  | 88.7  | 89.4  | 91.2  | 92.4  | 87.3  | 93.0  | 96.0  |
| \$20,000 - \$29,999                               | 95.7  | 96.9 | 94.4  | 96.2  | 95.0  | 96.0  | 94.8  | 95.6  | 97.5  | 97.9  | 96.2  | 98.8  |
| \$30,000 - \$39,999                               | 98.2  | 98.4 | 99.2  | 98.7  | 98.0  | 97.1  | 98.3  | 99.0  | 98.1  | 99.2  | 97.4  | 99.0  |
| \$40,000 or more                                  | 98.9  | 98.3 | 98.9  | 99.1  | 100.0 | 98.6  | 99.3  | 100.0 | 99.6  | 99.1  | 97.9  | 99.5  |
| All Households                                    | 93.2  | 92.9 | 92.2  | 93.0  | 94.4  | 92.8  | 93.4  | 92.3  | 94.3  | 94.1  | 94.6  | 97.0  |
| Washington  |       |      |       |       |       |       |       |       |       |       |       |       |
| \$9,999 or less                                   | 82.7  | 82.9 | 80.2  | 81.2  | 83.3  | 84.8  | 92.1  | 92.3  | 87.5  | 93.1  | 88.8  | 89.9  |
| \$10,000 - \$19,999                               | 91.1  | 89.5 | 92.5  | 93.5  | 89.8  | 96.7  | 96.7  | 95.6  | 97.9  | 97.6  | 94.9  | 95.4  |
| \$20,000 - \$29,999                               | 95.9  | 96.1 | 93.3  | 94.6  | 96.8  | 98.5  | 97.0  | 98.7  | 98.7  | 97.1  | 95.1  | 95.8  |
| \$30,000 - \$39,999                               | 96.2  | 98.6 | 96.7  | 99.1  | 98.0  | 99.1  | 99.3  | 100.0 | 100.0 | 98.6  | 97.7  | 98.1  |
| \$40,000 or more                                  | 98.4  | 97.7 | 97.3  | 98.5  | 99.6  | 100.0 | 99.4  | 100.0 | 98.9  | 100.0 | 99.2  | 98.2  |
| All Households                                    | 92.9  | 93.1 | 92.1  | 93.4  | 93.5  | 96.6  | 97.2  | 97.4  | 96.9  | 97.4  | 95.4  | 95.4  |

\* Current dollar equivalents are at the end of Table 4

**Table 4**  
**Percentage of Households with Telephone Service in March**

| Total Household Income in March 1984 Dollars * | 1996  | 1997  | 1998 | 1999  | 2000  | 2001 | 2002  | 2003  | 2004 | 2005  | 2006 | 2007  |
|--|-------|-------|------|-------|-------|------|-------|-------|------|-------|------|-------|
| Tennessee                                      |       |       |      |       |       |      |       |       |      |       |      |       |
| \$9,999 or less                                | 82.6  | 89.3  | 87.1 | 83.3  | 90.9  | 82.4 | 85.9  | 87.7  | 89.6 | 90.1  | 87.8 | 92.5  |
| \$10,000 - \$19,999                            | 93.4  | 92.9  | 93.3 | 92.9  | 96.9  | 92.7 | 93.6  | 92.4  | 92.0 | 91.4  | 90.8 | 91.2  |
| \$20,000 - \$29,999                            | 99.3  | 96.2  | 97.7 | 97.4  | 95.0  | 98.5 | 93.2  | 96.1  | 94.0 | 90.6  | 94.0 | 94.6  |
| \$30,000 - \$39,999                            | 100.0 | 98.3  | 95.7 | 97.2  | 100.0 | 96.0 | 97.7  | 97.4  | 95.5 | 93.4  | 94.8 | 95.9  |
| \$40,000 or more                               | 97.5  | 97.6  | 98.3 | 98.4  | 100.0 | 98.4 | 99.0  | 98.3  | 97.3 | 92.9  | 98.3 | 97.2  |
| All Households                                 | 93.4  | 94.1  | 93.9 | 93.3  | 96.3  | 92.8 | 93.2  | 93.8  | 93.3 | 91.5  | 92.5 | 93.9  |
| Texas  |       |       |      |       |       |      |       |       |      |       |      |       |
| \$9,999 or less                                | 79.7  | 79.6  | 83.2 | 83.1  | 85.2  | 86.2 | 86.7  | 88.1  | 85.6 | 83.9  | 83.8 | 87.5  |
| \$10,000 - \$19,999                            | 89.6  | 90.6  | 90.9 | 91.1  | 92.0  | 92.4 | 92.1  | 93.2  | 91.0 | 89.5  | 88.1 | 93.6  |
| \$20,000 - \$29,999                            | 94.3  | 94.2  | 95.5 | 93.9  | 95.5  | 93.8 | 95.9  | 96.8  | 93.1 | 92.5  | 92.9 | 95.5  |
| \$30,000 - \$39,999                            | 97.4  | 96.3  | 98.0 | 94.4  | 97.6  | 95.4 | 98.4  | 96.9  | 97.6 | 91.4  | 93.0 | 97.1  |
| \$40,000 or more                               | 98.2  | 97.5  | 98.0 | 98.1  | 98.4  | 97.6 | 99.3  | 98.1  | 95.9 | 95.4  | 97.4 | 98.3  |
| All Households                                 | 91.0  | 91.0  | 92.4 | 92.1  | 93.5  | 93.0 | 94.4  | 94.5  | 92.1 | 90.4  | 90.8 | 94.1  |
| Utah   |       |       |      |       |       |      |       |       |      |       |      |       |
| \$9,999 or less                                | 84.5  | 98.3  | 94.1 | 89.0  | 88.1  | 91.1 | 91.1  | 92.8  | 93.8 | 88.2  | 91.9 | 92.6  |
| \$10,000 - \$19,999                            | 95.5  | 94.1  | 98.5 | 94.0  | 95.0  | 94.7 | 96.6  | 96.8  | 95.1 | 94.5  | 95.2 | 96.9  |
| \$20,000 - \$29,999                            | 97.1  | 97.8  | 98.8 | 97.2  | 97.7  | 98.2 | 97.3  | 98.0  | 96.4 | 98.5  | 98.1 | 95.9  |
| \$30,000 - \$39,999                            | 99.1  | 100.0 | 99.0 | 98.2  | 98.9  | 98.4 | 96.0  | 99.1  | 98.2 | 100.0 | 99.2 | 100.0 |
| \$40,000 or more                               | 99.7  | 99.3  | 98.2 | 97.4  | 96.8  | 97.3 | 99.0  | 100.0 | 98.4 | 99.7  | 97.4 | 99.5  |
| All Households                                 | 96.0  | 97.5  | 98.0 | 95.6  | 95.8  | 96.2 | 96.4  | 97.6  | 96.6 | 97.0  | 96.7 | 97.4  |
| Vermont  |       |       |      |       |       |      |       |       |      |       |      |       |
| \$9,999 or less                                | 91.7  | 84.6  | 85.8 | 89.0  | 92.9  | 93.1 | 94.9  | 93.1  | 93.4 | 95.2  | 91.6 | 94.9  |
| \$10,000 - \$19,999                            | 96.3  | 91.7  | 97.2 | 96.2  | 94.8  | 96.9 | 97.5  | 94.9  | 97.0 | 95.6  | 95.0 | 95.2  |
| \$20,000 - \$29,999                            | 93.8  | 98.0  | 99.0 | 95.6  | 96.8  | 99.5 | 98.7  | 97.8  | 96.8 | 94.8  | 95.8 | 98.4  |
| \$30,000 - \$39,999                            | 97.1  | 99.0  | 98.3 | 96.1  | 98.6  | 99.2 | 100.0 | 98.7  | 97.9 | 97.6  | 99.1 | 99.3  |
| \$40,000 or more                               | 100.0 | 100.0 | 98.2 | 99.1  | 95.7  | 98.8 | 99.1  | 98.3  | 99.1 | 97.3  | 98.6 | 99.5  |
| All Households                                 | 95.7  | 93.9  | 95.6 | 95.5  | 95.6  | 97.4 | 98.0  | 96.5  | 96.9 | 96.1  | 96.2 | 97.5  |
| Virginia                                       |       |       |      |       |       |      |       |       |      |       |      |       |
| \$9,999 or less                                | 86.2  | 84.7  | 84.7 | 79.5  | 84.2  | 89.5 | 90.9  | 84.9  | 87.4 | 85.1  | 87.9 | 86.8  |
| \$10,000 - \$19,999                            | 96.3  | 90.0  | 96.1 | 92.7  | 90.8  | 92.0 | 92.3  | 94.3  | 96.1 | 89.1  | 92.5 | 89.8  |
| \$20,000 - \$29,999                            | 97.4  | 97.8  | 94.3 | 98.1  | 98.4  | 95.3 | 96.8  | 96.7  | 94.7 | 90.9  | 92.7 | 96.8  |
| \$30,000 - \$39,999                            | 98.9  | 94.7  | 99.1 | 93.4  | 99.1  | 96.2 | 97.2  | 99.2  | 93.8 | 94.7  | 93.1 | 100.0 |
| \$40,000 or more                               | 99.5  | 99.1  | 99.1 | 97.6  | 98.4  | 99.1 | 99.5  | 98.9  | 96.8 | 95.0  | 96.8 | 97.4  |
| All Households                                 | 95.8  | 93.6  | 95.0 | 93.2  | 94.9  | 95.0 | 96.0  | 95.4  | 94.3 | 91.3  | 93.3 | 94.4  |
| Washington                                     |       |       |      |       |       |      |       |       |      |       |      |       |
| \$9,999 or less                                | 83.6  | 89.0  | 87.1 | 83.1  | 79.4  | 91.7 | 94.4  | 92.5  | 87.5 | 93.0  | 92.7 | 92.8  |
| \$10,000 - \$19,999                            | 91.6  | 95.3  | 91.7 | 95.2  | 90.7  | 95.3 | 93.2  | 96.6  | 94.2 | 92.7  | 95.7 | 99.5  |
| \$20,000 - \$29,999                            | 100.0 | 98.4  | 99.0 | 99.4  | 98.1  | 96.8 | 95.7  | 97.3  | 98.7 | 97.7  | 96.4 | 98.5  |
| \$30,000 - \$39,999                            | 100.0 | 98.7  | 96.4 | 100.0 | 97.5  | 96.9 | 98.9  | 100.0 | 95.1 | 99.1  | 96.3 | 99.6  |
| \$40,000 or more                               | 97.1  | 98.9  | 97.8 | 97.8  | 99.1  | 98.3 | 99.1  | 97.5  | 97.6 | 98.2  | 98.3 | 99.5  |
| All Households                                 | 94.4  | 96.1  | 95.0 | 96.0  | 93.7  | 96.0 | 96.3  | 96.6  | 94.9 | 96.2  | 96.2 | 98.3  |

\* Current dollar equivalents are at the end of Table 4

**Table 4**  
**Percentage of Households with Telephone Service in March**

| Total Household Income<br>in March 1984 Dollars * | 1984                          | 1985     | 1986     | 1987     | 1988     | 1989     | 1990     | 1991     | 1992     | 1993     | 1994     | 1995     |
|---|-------------------------------|----------|----------|----------|----------|----------|----------|----------|----------|----------|----------|----------|
| West Virginia                                     |                               |          |          |          |          |          |          |          |          |          |          |          |
| \$9,999 or less                                   | 75.7                          | 74.4     | 79.9     | 77.1     | 75.8     | 76.7     | 77.1     | 77.4     | 79.4     | 78.6     | 78.1     | 84.1     |
| \$10,000 - \$19,999                               | 88.8                          | 90.9     | 94.0     | 91.9     | 93.2     | 88.6     | 89.3     | 87.7     | 89.2     | 93.1     | 92.9     | 94.4     |
| \$20,000 - \$29,999                               | 91.2                          | 93.8     | 97.3     | 95.4     | 92.7     | 93.7     | 94.2     | 97.8     | 96.2     | 95.5     | 99.3     | 97.8     |
| \$30,000 - \$39,999                               | 98.9                          | 97.6     | 97.2     | 97.2     | 97.1     | 97.5     | 95.3     | 99.0     | 97.6     | 95.7     | 98.4     | 96.9     |
| \$40,000 or more                                  | 100.0                         | 97.1     | 98.7     | 100.0    | 97.2     | 97.6     | 98.9     | 95.3     | 97.9     | 100.0    | 98.6     | 98.2     |
| All Households                                    | 87.3                          | 88.0     | 90.7     | 88.7     | 88.0     | 87.6     | 88.7     | 89.0     | 89.6     | 89.4     | 90.6     | 92.4     |
| Wisconsin   |                               |          |          |          |          |          |          |          |          |          |          |          |
| \$9,999 or less                                   | 88.4                          | 83.5     | 81.4     | 85.1     | 86.1     | 88.4     | 89.6     | 90.4     | 90.5     | 93.3     | 92.8     | 93.3     |
| \$10,000 - \$19,999                               | 96.0                          | 95.1     | 95.1     | 97.7     | 96.7     | 95.7     | 94.9     | 95.3     | 97.4     | 98.2     | 96.2     | 96.7     |
| \$20,000 - \$29,999                               | 98.1                          | 99.4     | 99.5     | 98.8     | 100.0    | 98.7     | 98.9     | 99.4     | 99.7     | 97.1     | 97.8     | 99.6     |
| \$30,000 - \$39,999                               | 99.1                          | 99.2     | 100.0    | 100.0    | 98.5     | 100.0    | 100.0    | 100.0    | 100.0    | 98.0     | 99.4     | 99.1     |
| \$40,000 or more                                  | 100.0                         | 98.4     | 100.0    | 100.0    | 98.2     | 100.0    | 100.0    | 99.4     | 100.0    | 100.0    | 100.0    | 100.0    |
| All Households                                    | 96.0                          | 93.8     | 94.6     | 96.2     | 95.8     | 96.8     | 96.6     | 96.8     | 97.7     | 97.4     | 97.1     | 97.9     |
| Wyoming   |                               |          |          |          |          |          |          |          |          |          |          |          |
| \$9,999 or less                                   | 74.2                          | 84.6     | 73.1     | 85.6     | 79.6     | 84.3     | 83.1     | 84.0     | 76.4     | 85.5     | 85.4     | 86.2     |
| \$10,000 - \$19,999                               | 86.0                          | 90.6     | 92.6     | 92.3     | 91.1     | 96.1     | 95.0     | 96.6     | 95.6     | 92.6     | 91.5     | 93.6     |
| \$20,000 - \$29,999                               | 91.7                          | 91.8     | 96.6     | 94.8     | 99.3     | 100.0    | 97.0     | 98.1     | 96.0     | 96.8     | 96.0     | 94.0     |
| \$30,000 - \$39,999                               | 100.0                         | 96.9     | 96.0     | 98.4     | 100.0    | 100.0    | 100.0    | 98.9     | 98.8     | 98.7     | 97.1     | 96.4     |
| \$40,000 or more                                  | 98.0                          | 97.3     | 99.2     | 98.8     | 98.2     | 97.9     | 100.0    | 100.0    | 100.0    | 98.8     | 98.3     | 98.5     |
| All Households                                    | 89.2                          | 92.2     | 90.7     | 93.5     | 93.5     | 95.4     | 95.3     | 95.5     | 92.8     | 94.1     | 92.9     | 93.6     |
| United States Total                               |                               |          |          |          |          |          |          |          |          |          |          |          |
| \$9,999 or less                                   | 80.1                          | 80.0     | 80.5     | 80.8     | 81.4     | 81.9     | 82.9     | 83.4     | 83.7     | 84.8     | 85.7     | 85.1     |
| \$10,000 - \$19,999                               | 90.8                          | 90.5     | 91.3     | 90.9     | 91.5     | 91.6     | 91.9     | 92.3     | 93.2     | 93.7     | 93.2     | 93.7     |
| \$20,000 - \$29,999                               | 95.9                          | 95.7     | 95.3     | 96.1     | 96.5     | 96.3     | 96.3     | 96.9     | 96.9     | 97.1     | 96.2     | 96.2     |
| \$30,000 - \$39,999                               | 98.3                          | 98.1     | 97.9     | 98.0     | 98.0     | 98.4     | 98.4     | 98.7     | 98.7     | 98.5     | 97.6     | 98.0     |
| \$40,000 or more                                  | 98.8                          | 98.9     | 98.9     | 99.0     | 99.1     | 99.1     | 99.0     | 99.2     | 99.2     | 99.3     | 98.8     | 98.6     |
| All Households                                    | 91.8                          | 91.8     | 92.2     | 92.5     | 92.9     | 93.1     | 93.4     | 93.7     | 93.9     | 94.2     | 93.9     | 93.9     |
| 1984 Dollars                                      | Equivalent in Current Dollars |          |          |          |          |          |          |          |          |          |          |          |
| \$10,000  | \$10,000                      | \$10,370 | \$10,604 | \$10,926 | \$11,354 | \$11,920 | \$12,514 | \$13,158 | \$13,578 | \$13,996 | \$14,347 | \$14,756 |
| \$20,000  | \$20,000                      | \$20,740 | \$21,208 | \$21,852 | \$22,708 | \$23,840 | \$25,028 | \$26,316 | \$27,156 | \$27,992 | \$28,694 | \$29,512 |
| \$30,000  | \$30,000                      | \$31,110 | \$31,812 | \$32,778 | \$34,062 | \$35,760 | \$37,542 | \$39,474 | \$40,734 | \$41,988 | \$43,041 | \$44,268 |
| \$40,000  | \$40,000                      | \$41,480 | \$42,416 | \$43,704 | \$45,416 | \$47,680 | \$50,056 | \$52,632 | \$54,312 | \$55,984 | \$57,388 | \$59,024 |

\* Current dollar equivalents are at the end of Table 4

**Table 4**  
**Percentage of Households with Telephone Service in March**

| Total Household Income<br>in March 1984 Dollars * | 1996                          | 1997     | 1998     | 1999     | 2000     | 2001     | 2002     | 2003     | 2004     | 2005     | 2006     | 2007     |
|---|-------------------------------|----------|----------|----------|----------|----------|----------|----------|----------|----------|----------|----------|
|   | West Virginia                 |          |          |          |          |          |          |          |          |          |          |          |
| \$9,999 or less                                   | 81.7                          | 83.8     | 85.6     | 87.9     | 84.1     | 87.3     | 88.1     | 91.0     | 91.6     | 84.9     | 87.4     | 83.6     |
| \$10,000 - \$19,999                               | 96.9                          | 97.1     | 96.2     | 94.9     | 96.1     | 95.1     | 95.0     | 96.0     | 94.2     | 92.0     | 95.3     | 96.0     |
| \$20,000 - \$29,999                               | 98.3                          | 97.4     | 97.8     | 92.3     | 95.2     | 98.2     | 98.5     | 94.7     | 96.3     | 96.3     | 95.9     | 97.7     |
| \$30,000 - \$39,999                               | 100.0                         | 100.0    | 95.5     | 96.8     | 97.2     | 98.5     | 99.3     | 98.3     | 96.6     | 96.4     | 91.8     | 95.0     |
| \$40,000 or more                                  | 99.1                          | 100.0    | 99.5     | 98.5     | 100.0    | 97.7     | 99.6     | 98.3     | 97.1     | 92.6     | 98.1     | 98.8     |
| All Households                                    | 93.1                          | 93.6     | 93.6     | 93.0     | 93.3     | 94.3     | 94.7     | 94.9     | 94.6     | 91.4     | 93.3     | 93.4     |
|   | Wisconsin                     |          |          |          |          |          |          |          |          |          |          |          |
| \$9,999 or less                                   | 90.9                          | 87.8     | 86.5     | 83.2     | 84.5     | 90.0     | 87.5     | 89.5     | 92.5     | 90.7     | 87.0     | 93.3     |
| \$10,000 - \$19,999                               | 95.9                          | 94.8     | 94.4     | 96.4     | 90.6     | 95.2     | 94.1     | 94.2     | 94.1     | 89.8     | 93.7     | 96.5     |
| \$20,000 - \$29,999                               | 98.6                          | 99.1     | 95.8     | 99.2     | 96.9     | 97.8     | 98.2     | 97.9     | 96.9     | 98.4     | 98.6     | 94.5     |
| \$30,000 - \$39,999                               | 98.9                          | 100.0    | 98.3     | 100.0    | 98.2     | 98.0     | 99.6     | 99.0     | 96.8     | 97.6     | 96.7     | 95.9     |
| \$40,000 or more                                  | 99.4                          | 99.4     | 98.5     | 100.0    | 97.4     | 99.0     | 99.1     | 99.7     | 98.8     | 96.4     | 96.6     | 98.2     |
| All Households                                    | 97.2                          | 96.4     | 94.9     | 96.3     | 94.0     | 96.4     | 96.1     | 96.4     | 96.0     | 94.4     | 94.3     | 95.9     |
|   | Wyoming                       |          |          |          |          |          |          |          |          |          |          |          |
| \$9,999 or less                                   | 87.1                          | 89.5     | 83.4     | 91.1     | 91.7     | 86.2     | 82.5     | 84.4     | 88.7     | 88.5     | 89.1     | 93.2     |
| \$10,000 - \$19,999                               | 96.1                          | 93.9     | 93.4     | 92.1     | 91.4     | 93.1     | 92.2     | 90.3     | 95.2     | 94.5     | 94.3     | 92.5     |
| \$20,000 - \$29,999                               | 99.2                          | 97.7     | 96.3     | 98.3     | 95.6     | 95.0     | 94.8     | 97.5     | 97.3     | 92.1     | 94.5     | 98.9     |
| \$30,000 - \$39,999                               | 98.8                          | 97.5     | 97.7     | 97.0     | 97.4     | 96.5     | 96.9     | 97.1     | 99.6     | 97.2     | 97.2     | 98.4     |
| \$40,000 or more                                  | 99.1                          | 98.8     | 95.7     | 98.2     | 99.2     | 97.8     | 99.3     | 99.6     | 98.3     | 99.0     | 97.8     | 99.1     |
| All Households                                    | 95.5                          | 94.9     | 92.6     | 95.0     | 94.8     | 93.7     | 93.0     | 93.4     | 95.8     | 94.5     | 94.6     | 96.3     |
|   | United States Total           |          |          |          |          |          |          |          |          |          |          |          |
| \$9,999 or less                                   | 85.4                          | 86.0     | 85.7     | 85.5     | 87.5     | 87.6     | 89.2     | 89.2     | 88.0     | 86.4     | 86.3     | 88.4     |
| \$10,000 - \$19,999                               | 93.0                          | 93.0     | 93.7     | 92.9     | 93.3     | 93.4     | 94.3     | 94.6     | 93.2     | 91.2     | 91.8     | 94.1     |
| \$20,000 - \$29,999                               | 96.5                          | 96.5     | 96.1     | 96.0     | 96.1     | 95.9     | 96.9     | 97.0     | 95.3     | 94.1     | 94.4     | 95.9     |
| \$30,000 - \$39,999                               | 97.6                          | 97.6     | 97.4     | 97.2     | 97.3     | 97.1     | 98.1     | 98.1     | 96.7     | 95.2     | 95.4     | 96.8     |
| \$40,000 or more                                  | 98.5                          | 98.2     | 98.2     | 98.2     | 98.0     | 97.8     | 98.8     | 98.8     | 97.7     | 96.0     | 96.5     | 97.9     |
| All Households                                    | 93.9                          | 94.0     | 94.1     | 94.0     | 94.5     | 94.4     | 95.5     | 95.5     | 94.2     | 92.5     | 92.9     | 94.6     |
| 1984 Dollars                                      | Equivalent in Current Dollars |          |          |          |          |          |          |          |          |          |          |          |
| \$10,000  | \$15,175                      | \$15,595 | \$15,809 | \$16,082 | \$16,686 | \$17,173 | \$17,427 | \$17,953 | \$18,265 | \$18,840 | \$19,474 | \$20,019 |
| \$20,000  | \$30,350                      | \$31,190 | \$31,618 | \$32,164 | \$33,372 | \$34,346 | \$34,854 | \$35,906 | \$36,530 | \$37,680 | \$38,948 | \$40,038 |
| \$30,000  | \$45,525                      | \$46,785 | \$47,427 | \$48,246 | \$50,058 | \$51,519 | \$52,281 | \$53,859 | \$54,795 | \$56,520 | \$58,422 | \$60,057 |
| \$40,000  | \$60,700                      | \$62,380 | \$63,236 | \$64,328 | \$66,744 | \$68,692 | \$69,708 | \$71,812 | \$73,060 | \$75,360 | \$77,896 | \$80,076 |

\* Current dollar equivalents are at the end of Table 4

**Table 5**  
**Total Number of Households with Telephone Service**

| Total Household Income<br>in March 1984 Dollars * | 1984      | 1985      | 1986      | 1987      | 1988      | 1989      | 1990      | 1991       | 1992       | 1993       | 1994       | 1995       |
|---|-----------|-----------|-----------|-----------|-----------|-----------|-----------|------------|------------|------------|------------|------------|
| Alabama   |           |           |           |           |           |           |           |            |            |            |            |            |
| \$9,999 or less                                   | 326,682   | 314,613   | 352,682   | 341,937   | 360,132   | 361,586   | 373,172   | 373,693    | 380,795    | 382,584    | 372,386    | 345,095    |
| \$10,000 - \$19,999                               | 387,682   | 375,938   | 355,614   | 326,793   | 307,654   | 412,556   | 345,270   | 348,606    | 371,680    | 378,983    | 393,443    | 380,540    |
| \$20,000 - \$29,999                               | 212,450   | 241,932   | 259,100   | 234,058   | 260,801   | 267,079   | 274,853   | 280,245    | 258,086    | 296,945    | 262,335    | 277,855    |
| \$30,000 - \$39,999                               | 173,752   | 170,116   | 169,400   | 183,826   | 151,092   | 175,700   | 169,437   | 170,649    | 196,768    | 179,957    | 173,881    | 168,436    |
| \$40,000 or more                                  | 171,882   | 168,677   | 191,096   | 203,276   | 243,628   | 187,894   | 208,195   | 192,921    | 214,031    | 216,800    | 221,944    | 287,779    |
| All Households                                    | 1,272,447 | 1,271,276 | 1,327,891 | 1,289,889 | 1,323,307 | 1,404,816 | 1,370,926 | 1,366,114  | 1,421,361  | 1,455,270  | 1,423,990  | 1,459,705  |
| Alaska  |           |           |           |           |           |           |           |            |            |            |            |            |
| \$9,999 or less                                   | 17,560    | 13,851    | 11,133    | 18,737    | 23,201    | 18,032    | 21,208    | 16,197     | 19,759     | 14,779     | 20,075     | 23,459     |
| \$10,000 - \$19,999                               | 25,083    | 26,637    | 21,403    | 28,240    | 23,863    | 26,662    | 27,712    | 29,420     | 33,329     | 33,922     | 33,862     | 30,228     |
| \$20,000 - \$29,999                               | 29,312    | 27,096    | 30,895    | 27,150    | 27,863    | 26,352    | 31,192    | 29,145     | 27,734     | 29,135     | 36,199     | 38,606     |
| \$30,000 - \$39,999                               | 19,892    | 20,858    | 26,355    | 24,699    | 21,090    | 21,701    | 22,627    | 26,363     | 22,871     | 29,176     | 30,413     | 29,269     |
| \$40,000 or more                                  | 55,371    | 63,243    | 63,834    | 62,603    | 64,271    | 55,619    | 64,871    | 60,877     | 66,207     | 64,949     | 75,709     | 77,155     |
| All Households                                    | 147,218   | 151,686   | 153,619   | 161,430   | 160,287   | 148,367   | 167,610   | 162,002    | 169,900    | 171,961    | 196,258    | 198,717    |
| Arizona   |           |           |           |           |           |           |           |            |            |            |            |            |
| \$9,999 or less                                   | 185,013   | 189,395   | 201,214   | 186,923   | 174,197   | 180,706   | 187,801   | 237,642    | 224,832    | 242,651    | 264,658    | 251,896    |
| \$10,000 - \$19,999                               | 300,423   | 260,531   | 257,093   | 261,747   | 258,122   | 305,509   | 326,934   | 317,173    | 312,564    | 365,939    | 385,679    | 373,255    |
| \$20,000 - \$29,999                               | 246,835   | 243,870   | 248,238   | 225,191   | 275,318   | 263,460   | 300,516   | 291,166    | 278,192    | 291,725    | 295,508    | 326,116    |
| \$30,000 - \$39,999                               | 128,532   | 132,290   | 176,406   | 166,550   | 177,826   | 184,456   | 167,762   | 178,789    | 175,429    | 192,975    | 196,925    | 163,826    |
| \$40,000 or more                                  | 161,530   | 194,590   | 232,119   | 280,982   | 279,285   | 286,448   | 287,024   | 279,302    | 312,232    | 278,970    | 299,707    | 311,435    |
| All Households                                    | 1,022,334 | 1,020,676 | 1,115,069 | 1,121,392 | 1,164,747 | 1,220,581 | 1,270,036 | 1,304,071  | 1,303,249  | 1,372,261  | 1,442,477  | 1,426,529  |
| Arkansas  |           |           |           |           |           |           |           |            |            |            |            |            |
| \$9,999 or less                                   | 202,630   | 223,536   | 221,420   | 213,131   | 189,459   | 196,729   | 207,011   | 206,207    | 206,458    | 225,768    | 227,627    | 227,158    |
| \$10,000 - \$19,999                               | 223,331   | 233,565   | 202,550   | 177,469   | 203,450   | 237,757   | 242,284   | 231,743    | 240,902    | 206,635    | 256,906    | 238,767    |
| \$20,000 - \$29,999                               | 139,334   | 152,651   | 172,672   | 164,415   | 164,735   | 164,699   | 160,740   | 164,710    | 156,190    | 176,316    | 176,333    | 161,249    |
| \$30,000 - \$39,999                               | 73,338    | 71,239    | 91,281    | 101,953   | 98,905    | 96,262    | 119,823   | 110,293    | 97,024     | 90,878     | 80,749     | 116,287    |
| \$40,000 or more                                  | 73,347    | 77,067    | 83,714    | 100,227   | 98,578    | 101,041   | 94,549    | 94,420     | 111,943    | 117,876    | 103,988    | 120,598    |
| All Households                                    | 711,980   | 758,058   | 771,638   | 757,195   | 755,127   | 796,487   | 824,408   | 807,375    | 812,517    | 817,473    | 845,604    | 864,060    |
| California  |           |           |           |           |           |           |           |            |            |            |            |            |
| \$9,999 or less                                   | 1,551,099 | 1,379,735 | 1,460,319 | 1,445,624 | 1,479,918 | 1,568,970 | 1,467,893 | 1,638,249  | 1,760,826  | 1,921,657  | 2,028,646  | 2,133,219  |
| \$10,000 - \$19,999                               | 2,032,472 | 1,893,397 | 1,811,076 | 1,894,114 | 2,100,931 | 2,193,870 | 2,049,717 | 2,162,874  | 2,289,161  | 2,225,231  | 2,242,007  | 2,265,221  |
| \$20,000 - \$29,999                               | 1,716,501 | 1,805,494 | 1,780,102 | 1,705,561 | 1,746,567 | 1,873,269 | 1,932,266 | 1,969,301  | 1,955,130  | 1,943,356  | 1,853,725  | 1,814,882  |
| \$30,000 - \$39,999                               | 1,172,897 | 1,270,361 | 1,362,896 | 1,486,940 | 1,460,397 | 1,628,095 | 1,457,769 | 1,450,085  | 1,483,748  | 1,463,324  | 1,257,018  | 1,304,327  |
| \$40,000 or more                                  | 2,116,398 | 2,279,321 | 2,585,465 | 2,761,380 | 2,882,512 | 2,734,304 | 3,005,691 | 2,997,431  | 3,011,970  | 3,034,442  | 2,973,237  | 3,152,553  |
| All Households                                    | 8,589,366 | 8,628,308 | 8,999,859 | 9,293,619 | 9,670,324 | 9,998,508 | 9,913,336 | 10,217,940 | 10,500,834 | 10,588,010 | 10,354,634 | 10,670,202 |
| Colorado  |           |           |           |           |           |           |           |            |            |            |            |            |
| \$9,999 or less                                   | 186,681   | 175,237   | 179,938   | 212,892   | 215,704   | 266,704   | 275,064   | 219,599    | 219,761    | 242,970    | 255,882    | 214,573    |
| \$10,000 - \$19,999                               | 257,696   | 257,103   | 229,400   | 240,434   | 277,794   | 317,869   | 323,840   | 280,565    | 310,195    | 311,903    | 308,870    | 301,655    |
| \$20,000 - \$29,999                               | 213,732   | 243,345   | 240,083   | 244,305   | 255,844   | 256,393   | 247,090   | 289,641    | 263,238    | 238,272    | 254,314    | 324,314    |
| \$30,000 - \$39,999                               | 185,780   | 198,635   | 217,469   | 180,193   | 183,752   | 165,828   | 153,491   | 183,144    | 171,419    | 197,180    | 206,543    | 241,715    |
| \$40,000 or more                                  | 281,538   | 264,160   | 293,662   | 300,929   | 301,942   | 273,877   | 304,944   | 287,700    | 318,754    | 313,914    | 356,964    | 365,304    |
| All Households                                    | 1,125,427 | 1,138,480 | 1,160,552 | 1,178,753 | 1,235,037 | 1,280,672 | 1,304,429 | 1,260,649  | 1,283,367  | 1,304,238  | 1,382,572  | 1,447,561  |

\* Current dollar equivalents are at the end of Table 4

**Table 5**  
**Total Number of Households with Telephone Service**

| Total Household Income in March 1984 Dollars * | 1996       | 1997       | 1998       | 1999       | 2000       | 2001       | 2002       | 2003       | 2004       | 2005       | 2006       | 2007       |
|--|------------|------------|------------|------------|------------|------------|------------|------------|------------|------------|------------|------------|
| Alabama  |            |            |            |            |            |            |            |            |            |            |            |            |
| \$9,999 or less                                | 409,800    | 339,506    | 372,403    | 340,187    | 346,983    | 362,402    | 373,060    | 374,428    | 379,941    | 421,582    | 377,413    | 394,247    |
| \$10,000 - \$19,999                            | 413,920    | 413,068    | 389,773    | 304,870    | 344,195    | 383,439    | 384,538    | 371,765    | 402,943    | 386,330    | 411,130    | 469,914    |
| \$20,000 - \$29,999                            | 310,451    | 279,918    | 271,158    | 286,452    | 341,891    | 299,087    | 246,622    | 291,583    | 299,149    | 279,692    | 293,699    | 263,017    |
| \$30,000 - \$39,999                            | 143,782    | 243,224    | 281,589    | 211,733    | 229,093    | 191,814    | 211,857    | 218,572    | 186,454    | 218,807    | 186,772    | 179,561    |
| \$40,000 or more                               | 262,691    | 279,872    | 300,481    | 396,572    | 329,505    | 352,387    | 402,946    | 398,751    | 381,298    | 362,644    | 340,619    | 368,943    |
| All Households                                 | 1,540,645  | 1,555,589  | 1,615,404  | 1,539,814  | 1,591,666  | 1,589,129  | 1,619,022  | 1,655,099  | 1,649,785  | 1,669,054  | 1,609,634  | 1,675,682  |
| Alaska   |            |            |            |            |            |            |            |            |            |            |            |            |
| \$9,999 or less                                | 18,203     | 18,922     | 24,490     | 25,173     | 22,922     | 23,128     | 23,962     | 26,599     | 27,383     | 25,558     | 38,509     | 35,299     |
| \$10,000 - \$19,999                            | 39,594     | 37,789     | 38,358     | 34,935     | 37,163     | 40,246     | 36,102     | 41,283     | 45,504     | 45,389     | 43,522     | 49,837     |
| \$20,000 - \$29,999                            | 36,649     | 34,248     | 39,129     | 38,255     | 39,081     | 41,056     | 36,170     | 41,010     | 41,851     | 43,019     | 40,166     | 40,179     |
| \$30,000 - \$39,999                            | 37,357     | 35,219     | 36,943     | 34,531     | 28,975     | 39,756     | 33,305     | 33,649     | 33,228     | 31,100     | 39,085     | 34,503     |
| \$40,000 or more                               | 72,649     | 86,556     | 76,197     | 79,514     | 79,757     | 75,732     | 89,091     | 76,953     | 71,570     | 84,193     | 78,471     | 83,934     |
| All Households                                 | 204,451    | 212,735    | 215,117    | 212,408    | 207,897    | 219,919    | 218,629    | 219,493    | 219,536    | 229,259    | 239,751    | 243,752    |
| Arizona  |            |            |            |            |            |            |            |            |            |            |            |            |
| \$9,999 or less                                | 315,963    | 338,704    | 291,504    | 259,763    | 283,914    | 296,543    | 314,990    | 353,791    | 394,329    | 376,779    | 371,937    | 396,275    |
| \$10,000 - \$19,999                            | 391,147    | 386,233    | 427,711    | 435,904    | 440,791    | 450,220    | 398,231    | 506,571    | 476,466    | 475,543    | 469,492    | 560,781    |
| \$20,000 - \$29,999                            | 262,826    | 294,761    | 274,807    | 317,476    | 350,674    | 318,671    | 325,833    | 366,449    | 302,152    | 416,040    | 414,243    | 388,792    |
| \$30,000 - \$39,999                            | 228,936    | 220,928    | 189,981    | 215,146    | 198,003    | 253,614    | 272,660    | 254,943    | 270,846    | 227,697    | 303,802    | 292,591    |
| \$40,000 or more                               | 297,364    | 313,211    | 364,345    | 440,528    | 433,004    | 481,968    | 536,210    | 504,784    | 526,225    | 536,189    | 524,385    | 611,841    |
| All Households                                 | 1,496,236  | 1,553,837  | 1,548,349  | 1,668,818  | 1,706,386  | 1,801,016  | 1,847,925  | 1,986,538  | 1,970,018  | 2,032,248  | 2,083,859  | 2,250,279  |
| Arkansas                                       |            |            |            |            |            |            |            |            |            |            |            |            |
| \$9,999 or less                                | 202,854    | 221,855    | 248,661    | 232,128    | 220,941    | 247,655    | 248,282    | 249,962    | 246,949    | 230,785    | 227,752    | 244,896    |
| \$10,000 - \$19,999                            | 250,660    | 236,681    | 232,505    | 264,839    | 257,904    | 293,650    | 231,152    | 282,494    | 291,934    | 266,866    | 267,374    | 277,531    |
| \$20,000 - \$29,999                            | 157,871    | 175,905    | 179,516    | 172,382    | 164,088    | 170,855    | 185,555    | 184,985    | 178,195    | 162,092    | 181,129    | 171,599    |
| \$30,000 - \$39,999                            | 113,799    | 121,958    | 88,424     | 99,322     | 136,360    | 119,102    | 125,046    | 127,081    | 112,046    | 105,906    | 138,075    | 125,126    |
| \$40,000 or more                               | 129,664    | 101,754    | 120,788    | 161,017    | 145,410    | 153,502    | 186,391    | 178,040    | 176,260    | 215,645    | 175,112    | 190,882    |
| All Households                                 | 854,849    | 858,153    | 869,895    | 929,687    | 924,704    | 984,763    | 976,426    | 1,022,562  | 1,005,384  | 981,294    | 989,442    | 1,010,034  |
| California                                     |            |            |            |            |            |            |            |            |            |            |            |            |
| \$9,999 or less                                | 2,031,219  | 2,117,657  | 1,992,965  | 2,093,853  | 1,888,442  | 1,816,432  | 1,964,025  | 2,124,878  | 2,196,905  | 1,991,942  | 2,058,721  | 2,078,272  |
| \$10,000 - \$19,999                            | 2,361,396  | 2,180,312  | 2,398,388  | 2,302,565  | 2,492,517  | 2,336,178  | 2,261,441  | 2,549,164  | 2,377,700  | 2,638,977  | 2,414,115  | 2,408,590  |
| \$20,000 - \$29,999                            | 1,742,871  | 1,860,064  | 1,793,030  | 1,994,224  | 1,969,104  | 1,980,004  | 2,008,224  | 1,980,833  | 1,967,150  | 2,097,826  | 1,994,371  | 2,132,694  |
| \$30,000 - \$39,999                            | 1,403,801  | 1,438,793  | 1,404,224  | 1,446,911  | 1,528,043  | 1,441,931  | 1,488,736  | 1,580,584  | 1,541,569  | 1,696,414  | 1,564,600  | 1,493,329  |
| \$40,000 or more                               | 3,074,650  | 3,134,827  | 3,325,000  | 3,483,762  | 3,673,525  | 3,893,767  | 3,908,840  | 4,063,451  | 4,102,744  | 3,769,800  | 3,988,487  | 4,216,586  |
| All Households                                 | 10,613,937 | 10,731,653 | 10,913,607 | 11,321,315 | 11,551,631 | 11,468,313 | 11,631,267 | 12,298,909 | 12,186,068 | 12,194,958 | 12,020,294 | 12,329,472 |
| Colorado                                       |            |            |            |            |            |            |            |            |            |            |            |            |
| \$9,999 or less                                | 188,730    | 217,105    | 188,135    | 181,832    | 187,579    | 222,849    | 209,939    | 254,355    | 250,527    | 249,203    | 274,826    | 281,165    |
| \$10,000 - \$19,999                            | 302,125    | 293,591    | 303,124    | 281,414    | 308,109    | 300,305    | 360,603    | 377,493    | 345,606    | 346,337    | 370,311    | 372,688    |
| \$20,000 - \$29,999                            | 263,205    | 279,080    | 296,391    | 303,664    | 294,173    | 330,692    | 277,250    | 308,655    | 302,440    | 311,303    | 317,136    | 315,841    |
| \$30,000 - \$39,999                            | 256,796    | 236,481    | 217,313    | 230,499    | 209,080    | 229,322    | 211,205    | 233,702    | 229,858    | 223,966    | 251,922    | 245,631    |
| \$40,000 or more                               | 384,925    | 384,065    | 461,876    | 495,540    | 527,338    | 536,456    | 578,540    | 544,096    | 556,726    | 558,539    | 562,993    | 635,422    |
| All Households                                 | 1,395,781  | 1,410,323  | 1,466,840  | 1,492,949  | 1,526,278  | 1,619,623  | 1,637,536  | 1,718,301  | 1,685,157  | 1,689,347  | 1,777,188  | 1,850,747  |

\* Current dollar equivalents are at the end of Table 4

**Table 5**  
**Total Number of Households with Telephone Service**

| Total Household Income<br>in March 1984 Dollars * | 1984      | 1985      | 1986      | 1987      | 1988      | 1989      | 1990      | 1991      | 1992      | 1993      | 1994      | 1995      |
|---|-----------|-----------|-----------|-----------|-----------|-----------|-----------|-----------|-----------|-----------|-----------|-----------|
| Connecticut                                       |           |           |           |           |           |           |           |           |           |           |           |           |
| \$9,999 or less                                   | 151,182   | 138,326   | 153,285   | 165,547   | 205,909   | 143,364   | 128,261   | 166,260   | 120,992   | 167,436   | 170,778   | 210,342   |
| \$10,000 - \$19,999                               | 219,718   | 199,694   | 201,005   | 219,488   | 218,162   | 189,144   | 188,071   | 201,484   | 225,137   | 222,509   | 222,304   | 238,168   |
| \$20,000 - \$29,999                               | 214,184   | 228,259   | 213,145   | 192,148   | 196,666   | 263,937   | 190,550   | 247,128   | 212,941   | 204,355   | 239,528   | 182,479   |
| \$30,000 - \$39,999                               | 205,712   | 191,730   | 159,097   | 190,431   | 208,155   | 192,444   | 165,338   | 165,665   | 187,051   | 201,546   | 174,051   | 154,455   |
| \$40,000 or more                                  | 323,593   | 361,347   | 407,703   | 402,342   | 400,817   | 437,338   | 496,853   | 454,856   | 429,697   | 397,989   | 377,085   | 404,717   |
| All Households                                    | 1,114,390 | 1,119,356 | 1,134,235 | 1,169,957 | 1,229,709 | 1,226,227 | 1,169,074 | 1,235,392 | 1,175,818 | 1,193,836 | 1,183,745 | 1,190,162 |
| Delaware  |           |           |           |           |           |           |           |           |           |           |           |           |
| \$9,999 or less                                   | 25,708    | 33,690    | 41,284    | 45,782    | 37,819    | 40,913    | 37,847    | 43,500    | 41,212    | 43,150    | 40,318    | 42,102    |
| \$10,000 - \$19,999                               | 48,165    | 53,078    | 58,923    | 55,361    | 41,959    | 55,648    | 51,196    | 63,121    | 57,254    | 51,450    | 56,564    | 53,018    |
| \$20,000 - \$29,999                               | 41,465    | 46,400    | 42,057    | 42,221    | 62,703    | 51,915    | 55,420    | 50,194    | 61,616    | 54,862    | 49,729    | 60,188    |
| \$30,000 - \$39,999                               | 35,723    | 37,647    | 35,941    | 36,049    | 33,941    | 42,623    | 40,913    | 33,318    | 36,516    | 48,520    | 39,423    | 37,245    |
| \$40,000 or more                                  | 47,541    | 44,947    | 48,142    | 56,902    | 63,095    | 63,892    | 63,714    | 65,525    | 62,256    | 69,369    | 66,974    | 64,194    |
| All Households                                    | 198,602   | 215,763   | 226,348   | 236,314   | 239,517   | 254,991   | 249,089   | 255,657   | 258,854   | 267,350   | 253,008   | 256,746   |
| District of Columbia                              |           |           |           |           |           |           |           |           |           |           |           |           |
| \$9,999 or less                                   | 57,832    | 61,967    | 52,402    | 39,569    | 43,098    | 48,885    | 53,862    | 53,770    | 46,225    | 33,638    | 46,573    | 54,750    |
| \$10,000 - \$19,999                               | 58,324    | 49,194    | 62,243    | 64,005    | 52,942    | 56,329    | 48,483    | 44,727    | 51,042    | 49,146    | 58,583    | 56,314    |
| \$20,000 - \$29,999                               | 39,829    | 41,302    | 39,465    | 46,161    | 47,118    | 57,263    | 47,054    | 45,801    | 42,981    | 38,985    | 33,393    | 40,638    |
| \$30,000 - \$39,999                               | 29,180    | 23,972    | 28,294    | 24,841    | 34,583    | 27,955    | 25,851    | 22,670    | 23,501    | 21,902    | 20,818    | 30,141    |
| \$40,000 or more                                  | 54,187    | 50,919    | 53,964    | 66,176    | 62,677    | 60,284    | 53,994    | 48,820    | 52,407    | 59,119    | 59,302    | 57,588    |
| All Households                                    | 239,351   | 227,355   | 236,368   | 240,751   | 240,417   | 250,717   | 229,244   | 215,788   | 216,156   | 202,790   | 218,669   | 239,431   |
| Florida   |           |           |           |           |           |           |           |           |           |           |           |           |
| \$9,999 or less                                   | 880,844   | 815,328   | 737,424   | 756,708   | 812,978   | 906,763   | 912,633   | 991,724   | 1,020,618 | 1,134,155 | 1,180,128 | 1,159,815 |
| \$10,000 - \$19,999                               | 1,111,801 | 1,115,489 | 1,171,441 | 1,153,039 | 1,200,442 | 1,113,933 | 1,290,913 | 1,317,763 | 1,409,408 | 1,368,056 | 1,226,222 | 1,432,446 |
| \$20,000 - \$29,999                               | 823,198   | 810,050   | 846,163   | 909,095   | 943,206   | 963,153   | 998,341   | 1,050,261 | 1,039,876 | 1,076,134 | 1,043,295 | 993,915   |
| \$30,000 - \$39,999                               | 537,420   | 503,021   | 552,200   | 585,839   | 681,161   | 631,110   | 683,602   | 646,707   | 646,706   | 622,544   | 613,512   | 610,066   |
| \$40,000 or more                                  | 538,670   | 667,096   | 780,920   | 879,431   | 924,718   | 995,448   | 911,193   | 915,910   | 956,466   | 977,938   | 1,007,695 | 1,105,465 |
| All Households                                    | 3,891,933 | 3,910,984 | 4,088,149 | 4,284,112 | 4,562,504 | 4,610,407 | 4,796,681 | 4,922,364 | 5,073,074 | 5,178,826 | 5,070,853 | 5,301,707 |
| Georgia   |           |           |           |           |           |           |           |           |           |           |           |           |
| \$9,999 or less                                   | 370,756   | 408,458   | 433,398   | 327,734   | 427,427   | 451,312   | 419,669   | 416,916   | 531,366   | 523,596   | 521,929   | 479,194   |
| \$10,000 - \$19,999                               | 464,605   | 466,416   | 459,234   | 448,681   | 451,830   | 453,296   | 489,675   | 532,960   | 538,632   | 551,563   | 556,321   | 579,684   |
| \$20,000 - \$29,999                               | 334,662   | 380,183   | 381,357   | 379,153   | 375,090   | 448,815   | 433,455   | 435,316   | 433,260   | 505,894   | 481,168   | 540,621   |
| \$30,000 - \$39,999                               | 256,833   | 271,206   | 273,333   | 313,799   | 318,541   | 304,637   | 297,881   | 305,285   | 313,282   | 280,612   | 294,719   | 295,498   |
| \$40,000 or more                                  | 313,121   | 358,607   | 375,648   | 480,918   | 522,646   | 515,261   | 509,595   | 480,684   | 458,168   | 487,924   | 589,253   | 497,146   |
| All Households                                    | 1,739,978 | 1,884,870 | 1,922,971 | 1,950,285 | 2,095,534 | 2,173,322 | 2,150,275 | 2,171,161 | 2,274,708 | 2,349,589 | 2,443,390 | 2,392,143 |
| Hawaii  |           |           |           |           |           |           |           |           |           |           |           |           |
| \$9,999 or less                                   | 40,387    | 39,754    | 42,452    | 45,650    | 40,849    | 46,717    | 51,357    | 44,333    | 39,529    | 52,365    | 37,631    | 45,407    |
| \$10,000 - \$19,999                               | 58,378    | 65,356    | 65,575    | 75,998    | 67,178    | 71,116    | 71,012    | 74,558    | 86,113    | 57,269    | 75,680    | 70,782    |
| \$20,000 - \$29,999                               | 62,106    | 56,041    | 56,516    | 58,292    | 61,395    | 68,408    | 73,508    | 67,432    | 76,801    | 72,300    | 69,134    | 70,436    |
| \$30,000 - \$39,999                               | 57,107    | 52,149    | 46,946    | 52,986    | 56,513    | 58,532    | 51,887    | 51,526    | 45,210    | 62,153    | 65,681    | 59,950    |
| \$40,000 or more                                  | 82,739    | 95,550    | 101,594   | 103,588   | 126,432   | 109,325   | 122,706   | 135,948   | 132,316   | 139,468   | 129,067   | 129,281   |
| All Households                                    | 300,717   | 308,850   | 313,084   | 336,514   | 352,367   | 354,099   | 370,470   | 373,796   | 379,969   | 383,555   | 377,192   | 375,856   |

\* Current dollar equivalents are at the end of Table 4



**Table 5**  
**Total Number of Households with Telephone Service**

| Total Household Income in March 1984 Dollars * | 1996      | 1997      | 1998      | 1999      | 2000      | 2001      | 2002      | 2003      | 2004      | 2005      | 2006      | 2007      |
|--|-----------|-----------|-----------|-----------|-----------|-----------|-----------|-----------|-----------|-----------|-----------|-----------|
| Connecticut                                    |           |           |           |           |           |           |           |           |           |           |           |           |
| \$9,999 or less                                | 200,065   | 201,858   | 169,757   | 196,804   | 180,395   | 187,851   | 183,238   | 206,371   | 246,786   | 246,060   | 226,984   | 195,648   |
| \$10,000 - \$19,999                            | 244,584   | 214,034   | 198,024   | 235,389   | 223,382   | 230,415   | 260,035   | 241,198   | 210,853   | 217,794   | 246,361   | 250,918   |
| \$20,000 - \$29,999                            | 224,928   | 216,161   | 233,704   | 175,285   | 196,470   | 232,587   | 207,033   | 186,346   | 197,556   | 197,744   | 210,224   | 177,907   |
| \$30,000 - \$39,999                            | 164,930   | 152,587   | 134,864   | 150,217   | 153,459   | 160,817   | 205,056   | 176,203   | 162,179   | 168,431   | 180,859   | 165,341   |
| \$40,000 or more                               | 405,465   | 422,584   | 441,609   | 468,607   | 473,561   | 483,387   | 489,382   | 471,360   | 509,752   | 499,085   | 483,725   | 528,907   |
| All Households                                 | 1,239,971 | 1,207,224 | 1,177,958 | 1,226,302 | 1,227,267 | 1,295,057 | 1,344,744 | 1,281,478 | 1,327,125 | 1,329,114 | 1,348,152 | 1,318,720 |
| Delaware                                       |           |           |           |           |           |           |           |           |           |           |           |           |
| \$9,999 or less                                | 46,964    | 44,776    | 38,803    | 48,269    | 40,272    | 41,395    | 36,311    | 41,668    | 40,546    | 40,640    | 46,085    | 45,572    |
| \$10,000 - \$19,999                            | 68,879    | 57,527    | 52,090    | 60,809    | 54,085    | 53,550    | 61,061    | 63,621    | 72,282    | 72,361    | 66,686    | 70,505    |
| \$20,000 - \$29,999                            | 49,996    | 44,488    | 53,224    | 54,205    | 52,262    | 52,949    | 58,778    | 57,149    | 53,949    | 52,742    | 59,938    | 58,905    |
| \$30,000 - \$39,999                            | 41,532    | 35,273    | 37,326    | 41,503    | 46,223    | 40,300    | 43,937    | 49,067    | 43,033    | 43,765    | 43,674    | 44,227    |
| \$40,000 or more                               | 61,364    | 80,056    | 83,391    | 77,144    | 87,824    | 102,490   | 102,346   | 94,723    | 97,688    | 86,775    | 91,297    | 93,311    |
| All Households                                 | 268,735   | 262,119   | 264,834   | 281,930   | 280,666   | 290,684   | 302,433   | 306,228   | 307,499   | 296,284   | 307,680   | 312,519   |
| District of Columbia                           |           |           |           |           |           |           |           |           |           |           |           |           |
| \$9,999 or less                                | 54,056    | 54,935    | 51,619    | 51,163    | 44,054    | 51,318    | 55,212    | 57,064    | 53,488    | 48,679    | 56,552    | 51,971    |
| \$10,000 - \$19,999                            | 57,967    | 49,358    | 51,915    | 52,320    | 47,678    | 49,887    | 53,138    | 64,414    | 50,149    | 49,871    | 45,551    | 54,432    |
| \$20,000 - \$29,999                            | 43,761    | 42,696    | 34,417    | 34,210    | 42,447    | 43,845    | 38,983    | 44,544    | 36,509    | 34,945    | 33,434    | 43,184    |
| \$30,000 - \$39,999                            | 26,520    | 24,183    | 21,842    | 18,929    | 19,082    | 29,210    | 34,912    | 28,465    | 30,302    | 27,684    | 22,767    | 30,804    |
| \$40,000 or more                               | 52,655    | 50,472    | 51,090    | 63,661    | 64,627    | 67,322    | 70,881    | 75,628    | 85,322    | 71,273    | 73,620    | 78,480    |
| All Households                                 | 234,958   | 221,644   | 210,882   | 220,283   | 217,888   | 241,581   | 253,126   | 270,115   | 255,770   | 232,452   | 231,923   | 258,871   |
| Florida  |           |           |           |           |           |           |           |           |           |           |           |           |
| \$9,999 or less                                | 1,223,776 | 1,211,785 | 1,201,099 | 1,200,954 | 1,069,703 | 1,065,864 | 1,364,665 | 1,373,656 | 1,331,686 | 1,289,276 | 1,303,472 | 1,342,460 |
| \$10,000 - \$19,999                            | 1,417,997 | 1,462,236 | 1,443,578 | 1,349,338 | 1,440,565 | 1,511,037 | 1,551,997 | 1,617,670 | 1,680,386 | 1,631,141 | 1,706,134 | 1,707,853 |
| \$20,000 - \$29,999                            | 1,083,451 | 1,008,272 | 1,044,913 | 1,038,428 | 1,050,674 | 1,171,646 | 1,220,045 | 1,164,635 | 1,160,556 | 1,225,307 | 1,210,173 | 1,385,995 |
| \$30,000 - \$39,999                            | 645,399   | 702,348   | 752,297   | 735,011   | 729,905   | 809,412   | 714,691   | 766,631   | 752,341   | 760,536   | 842,650   | 834,427   |
| \$40,000 or more                               | 947,293   | 1,034,941 | 1,174,655 | 1,285,486 | 1,313,807 | 1,484,365 | 1,480,575 | 1,538,610 | 1,563,715 | 1,555,338 | 1,711,240 | 1,793,812 |
| All Households                                 | 5,317,916 | 5,419,582 | 5,616,541 | 5,609,217 | 5,604,653 | 6,042,325 | 6,331,974 | 6,461,202 | 6,488,683 | 6,461,599 | 6,773,669 | 7,064,546 |
| Georgia  |           |           |           |           |           |           |           |           |           |           |           |           |
| \$9,999 or less                                | 474,149   | 503,160   | 422,759   | 402,628   | 406,784   | 509,486   | 521,451   | 478,979   | 512,612   | 552,506   | 579,599   | 563,311   |
| \$10,000 - \$19,999                            | 534,622   | 638,881   | 602,042   | 643,152   | 692,846   | 609,407   | 658,934   | 759,077   | 693,781   | 801,819   | 746,612   | 794,682   |
| \$20,000 - \$29,999                            | 570,668   | 457,390   | 515,053   | 463,061   | 482,080   | 583,288   | 603,682   | 629,905   | 607,266   | 573,140   | 655,695   | 602,550   |
| \$30,000 - \$39,999                            | 342,003   | 347,839   | 382,595   | 424,042   | 407,173   | 397,992   | 402,535   | 477,215   | 508,433   | 418,322   | 428,138   | 424,162   |
| \$40,000 or more                               | 546,353   | 582,574   | 665,518   | 728,749   | 723,807   | 747,105   | 790,257   | 780,844   | 711,325   | 766,804   | 771,634   | 973,018   |
| All Households                                 | 2,467,795 | 2,529,843 | 2,587,967 | 2,661,632 | 2,712,690 | 2,847,279 | 2,976,857 | 3,126,021 | 3,033,416 | 3,112,591 | 3,181,678 | 3,357,724 |
| Hawaii   |           |           |           |           |           |           |           |           |           |           |           |           |
| \$9,999 or less                                | 50,785    | 66,410    | 71,572    | 64,590    | 65,934    | 51,725    | 67,739    | 76,887    | 66,528    | 57,816    | 59,346    | 59,017    |
| \$10,000 - \$19,999                            | 59,335    | 63,768    | 75,645    | 89,959    | 76,222    | 70,631    | 78,842    | 76,258    | 75,075    | 72,154    | 73,134    | 68,830    |
| \$20,000 - \$29,999                            | 80,474    | 70,269    | 73,769    | 68,652    | 67,649    | 74,376    | 75,922    | 72,516    | 64,919    | 69,945    | 69,775    | 74,886    |
| \$30,000 - \$39,999                            | 45,801    | 50,170    | 58,195    | 47,843    | 41,755    | 59,541    | 53,817    | 58,979    | 55,596    | 56,690    | 65,693    | 56,015    |
| \$40,000 or more                               | 118,042   | 113,979   | 114,178   | 129,928   | 133,632   | 136,227   | 130,074   | 127,582   | 139,496   | 148,804   | 160,423   | 152,438   |
| All Households                                 | 354,437   | 364,596   | 393,358   | 400,972   | 385,191   | 392,500   | 406,394   | 412,222   | 401,613   | 405,409   | 428,371   | 411,185   |

\* Current dollar equivalents are at the end of Table 4

**Table 5**  
**Total Number of Households with Telephone Service**

| Total Household Income in March 1984 Dollars * | 1984      | 1985      | 1986      | 1987      | 1988      | 1989      | 1990      | 1991      | 1992      | 1993      | 1994      | 1995      |
|--|-----------|-----------|-----------|-----------|-----------|-----------|-----------|-----------|-----------|-----------|-----------|-----------|
| Idaho  |           |           |           |           |           |           |           |           |           |           |           |           |
| \$9,999 or less                                | 57,683    | 62,881    | 63,121    | 68,144    | 70,374    | 73,016    | 80,261    | 86,092    | 78,403    | 80,682    | 70,121    | 63,820    |
| \$10,000 - \$19,999                            | 99,906    | 88,943    | 93,801    | 90,158    | 104,622   | 84,238    | 86,843    | 91,092    | 94,760    | 100,003   | 101,196   | 117,461   |
| \$20,000 - \$29,999                            | 67,399    | 80,133    | 72,416    | 78,909    | 66,349    | 84,400    | 78,588    | 78,455    | 87,701    | 86,453    | 78,307    | 82,167    |
| \$30,000 - \$39,999                            | 44,295    | 48,660    | 45,552    | 46,561    | 42,783    | 44,040    | 40,761    | 51,544    | 39,610    | 51,798    | 55,965    | 55,879    |
| \$40,000 or more                               | 39,527    | 40,439    | 43,208    | 34,532    | 47,653    | 46,958    | 60,647    | 44,998    | 54,898    | 52,903    | 72,050    | 77,581    |
| All Households                                 | 308,811   | 321,056   | 318,098   | 318,303   | 331,781   | 332,651   | 347,100   | 352,180   | 355,373   | 371,839   | 377,639   | 396,908   |
| Illinois                                       |           |           |           |           |           |           |           |           |           |           |           |           |
| \$9,999 or less                                | 762,029   | 773,637   | 768,194   | 748,652   | 805,516   | 755,755   | 719,238   | 770,229   | 760,939   | 808,968   | 766,325   | 752,943   |
| \$10,000 - \$19,999                            | 925,575   | 853,364   | 807,716   | 827,828   | 818,525   | 813,363   | 816,294   | 835,030   | 951,468   | 944,711   | 903,662   | 881,843   |
| \$20,000 - \$29,999                            | 790,034   | 866,943   | 834,571   | 832,195   | 753,532   | 821,393   | 822,061   | 858,186   | 803,124   | 826,671   | 832,613   | 777,120   |
| \$30,000 - \$39,999                            | 596,768   | 578,888   | 605,187   | 649,459   | 626,393   | 605,847   | 663,674   | 665,922   | 623,381   | 640,424   | 587,409   | 564,035   |
| \$40,000 or more                               | 878,325   | 850,852   | 916,576   | 953,212   | 1,068,392 | 1,074,577 | 1,102,335 | 1,119,711 | 1,092,768 | 1,010,700 | 1,034,268 | 1,152,058 |
| All Households                                 | 3,952,731 | 3,923,684 | 3,932,245 | 4,011,346 | 4,072,358 | 4,070,936 | 4,123,603 | 4,249,078 | 4,231,680 | 4,231,474 | 4,124,276 | 4,128,000 |
| Indiana  |           |           |           |           |           |           |           |           |           |           |           |           |
| \$9,999 or less                                | 371,215   | 364,957   | 350,772   | 377,670   | 374,389   | 319,503   | 436,169   | 486,903   | 369,555   | 383,416   | 450,151   | 437,439   |
| \$10,000 - \$19,999                            | 455,268   | 454,257   | 499,472   | 473,857   | 544,284   | 531,320   | 504,241   | 465,398   | 531,362   | 499,699   | 504,273   | 662,309   |
| \$20,000 - \$29,999                            | 400,600   | 446,419   | 454,984   | 459,720   | 439,022   | 425,445   | 457,830   | 488,572   | 450,372   | 457,014   | 392,571   | 464,582   |
| \$30,000 - \$39,999                            | 277,133   | 303,333   | 303,958   | 286,993   | 272,153   | 334,617   | 295,870   | 247,741   | 279,273   | 292,686   | 300,365   | 221,229   |
| \$40,000 or more                               | 281,906   | 331,397   | 328,063   | 310,815   | 311,169   | 411,202   | 341,743   | 369,435   | 358,708   | 357,706   | 382,259   | 409,972   |
| All Households                                 | 1,786,121 | 1,900,363 | 1,937,249 | 1,909,056 | 1,941,017 | 2,022,087 | 2,035,854 | 2,058,049 | 1,989,270 | 1,990,521 | 2,029,619 | 2,195,531 |
| Iowa   |           |           |           |           |           |           |           |           |           |           |           |           |
| \$9,999 or less                                | 238,846   | 233,654   | 224,248   | 201,680   | 213,660   | 216,950   | 232,774   | 244,366   | 221,309   | 211,256   | 234,390   | 208,438   |
| \$10,000 - \$19,999                            | 288,444   | 295,774   | 293,801   | 299,311   | 308,691   | 315,846   | 276,791   | 265,068   | 283,478   | 285,616   | 289,452   | 258,339   |
| \$20,000 - \$29,999                            | 231,460   | 216,896   | 228,814   | 237,518   | 238,489   | 252,472   | 255,459   | 251,337   | 253,115   | 248,704   | 210,515   | 223,491   |
| \$30,000 - \$39,999                            | 133,350   | 106,027   | 137,274   | 150,425   | 167,482   | 148,727   | 160,415   | 158,512   | 161,982   | 173,991   | 160,485   | 180,323   |
| \$40,000 or more                               | 150,963   | 191,105   | 150,547   | 159,631   | 137,332   | 182,360   | 177,644   | 168,839   | 157,914   | 141,319   | 164,674   | 196,654   |
| All Households                                 | 1,043,063 | 1,043,456 | 1,034,685 | 1,048,565 | 1,065,654 | 1,116,355 | 1,103,084 | 1,088,122 | 1,077,798 | 1,060,886 | 1,059,517 | 1,067,245 |
| Kansas   |           |           |           |           |           |           |           |           |           |           |           |           |
| \$9,999 or less                                | 173,212   | 150,425   | 188,045   | 175,425   | 174,285   | 177,202   | 188,755   | 174,176   | 180,133   | 167,649   | 169,432   | 218,684   |
| \$10,000 - \$19,999                            | 231,243   | 202,660   | 205,599   | 215,148   | 218,886   | 232,646   | 224,081   | 215,085   | 239,539   | 260,758   | 240,254   | 254,195   |
| \$20,000 - \$29,999                            | 214,122   | 192,223   | 156,503   | 197,853   | 196,372   | 184,909   | 176,937   | 205,078   | 218,109   | 202,023   | 176,857   | 193,507   |
| \$30,000 - \$39,999                            | 137,295   | 144,152   | 128,709   | 118,654   | 133,102   | 129,162   | 119,397   | 131,981   | 125,951   | 126,742   | 131,638   | 93,380    |
| \$40,000 or more                               | 114,216   | 167,020   | 176,682   | 177,456   | 184,886   | 192,459   | 211,950   | 193,144   | 184,794   | 189,683   | 179,622   | 175,566   |
| All Households                                 | 870,087   | 856,481   | 855,538   | 884,536   | 907,532   | 916,378   | 921,120   | 919,464   | 948,526   | 946,854   | 897,802   | 935,332   |
| Kentucky                                       |           |           |           |           |           |           |           |           |           |           |           |           |
| \$9,999 or less                                | 258,869   | 318,170   | 316,447   | 277,919   | 293,302   | 345,543   | 321,545   | 306,839   | 338,297   | 406,131   | 384,554   | 345,290   |
| \$10,000 - \$19,999                            | 315,358   | 321,717   | 355,812   | 298,425   | 334,367   | 357,860   | 325,032   | 300,993   | 350,467   | 302,218   | 361,219   | 375,381   |
| \$20,000 - \$29,999                            | 251,888   | 269,308   | 213,984   | 248,774   | 260,648   | 222,521   | 270,349   | 248,638   | 243,902   | 238,688   | 217,623   | 238,771   |
| \$30,000 - \$39,999                            | 156,148   | 146,915   | 159,737   | 153,012   | 145,530   | 146,137   | 174,875   | 201,293   | 179,181   | 165,623   | 114,421   | 139,142   |
| \$40,000 or more                               | 167,126   | 156,645   | 167,923   | 160,205   | 195,944   | 219,956   | 217,783   | 210,752   | 209,028   | 229,581   | 259,226   | 265,057   |
| All Households                                 | 1,149,388 | 1,212,756 | 1,213,903 | 1,138,334 | 1,229,791 | 1,292,017 | 1,309,584 | 1,268,515 | 1,320,875 | 1,342,242 | 1,337,043 | 1,363,642 |

\* Current dollar equivalents are at the end of Table 4

**Table 5**  
**Total Number of Households with Telephone Service**

| Total Household Income<br>in March 1984 Dollars * | 1996      | 1997      | 1998      | 1999      | 2000      | 2001      | 2002      | 2003      | 2004      | 2005      | 2006      | 2007      |
|---|-----------|-----------|-----------|-----------|-----------|-----------|-----------|-----------|-----------|-----------|-----------|-----------|
| Idaho   |           |           |           |           |           |           |           |           |           |           |           |           |
| \$9,999 or less                                   | 81,783    | 81,245    | 79,574    | 72,994    | 81,350    | 89,405    | 92,797    | 69,677    | 72,747    | 74,466    | 88,136    | 94,584    |
| \$10,000 - \$19,999                               | 95,663    | 102,301   | 115,000   | 106,889   | 119,659   | 121,291   | 112,301   | 145,471   | 129,951   | 123,752   | 135,584   | 134,321   |
| \$20,000 - \$29,999                               | 93,280    | 90,881    | 81,250    | 85,026    | 92,274    | 85,370    | 103,936   | 95,914    | 109,184   | 95,437    | 115,132   | 104,037   |
| \$30,000 - \$39,999                               | 55,475    | 63,382    | 66,908    | 66,038    | 65,076    | 61,666    | 61,687    | 61,046    | 83,935    | 84,411    | 67,317    | 74,320    |
| \$40,000 or more                                  | 77,853    | 80,521    | 80,812    | 97,991    | 92,707    | 107,894   | 101,999   | 94,739    | 100,520   | 110,694   | 124,988   | 135,255   |
| All Households                                    | 404,054   | 418,331   | 423,544   | 428,939   | 451,067   | 465,624   | 472,720   | 466,847   | 496,337   | 488,759   | 531,157   | 542,517   |
| Illinois  |           |           |           |           |           |           |           |           |           |           |           |           |
| \$9,999 or less                                   | 697,852   | 722,834   | 674,501   | 603,838   | 597,295   | 670,082   | 711,544   | 770,046   | 793,778   | 814,599   | 714,309   | 777,024   |
| \$10,000 - \$19,999                               | 855,494   | 819,159   | 851,562   | 826,320   | 845,480   | 872,661   | 931,985   | 1,019,644 | 926,982   | 917,279   | 979,417   | 1,084,106 |
| \$20,000 - \$29,999                               | 815,620   | 742,661   | 717,796   | 736,509   | 760,119   | 745,119   | 854,141   | 820,190   | 752,602   | 757,545   | 813,463   | 778,237   |
| \$30,000 - \$39,999                               | 513,882   | 621,448   | 674,140   | 625,467   | 614,082   | 596,427   | 656,376   | 601,548   | 548,598   | 619,244   | 615,373   | 646,677   |
| \$40,000 or more                                  | 1,223,987 | 1,201,833 | 1,222,226 | 1,332,502 | 1,435,924 | 1,410,950 | 1,369,386 | 1,289,866 | 1,356,927 | 1,271,945 | 1,295,867 | 1,333,899 |
| All Households                                    | 4,106,835 | 4,107,934 | 4,140,225 | 4,124,635 | 4,252,900 | 4,295,239 | 4,523,432 | 4,501,295 | 4,378,886 | 4,380,611 | 4,418,429 | 4,619,944 |
| Indiana   |           |           |           |           |           |           |           |           |           |           |           |           |
| \$9,999 or less                                   | 343,176   | 445,384   | 351,324   | 379,983   | 360,841   | 388,259   | 477,066   | 438,188   | 403,971   | 410,825   | 458,659   | 408,137   |
| \$10,000 - \$19,999                               | 601,243   | 517,811   | 447,713   | 479,519   | 507,450   | 515,919   | 525,028   | 513,716   | 559,052   | 558,798   | 495,423   | 560,385   |
| \$20,000 - \$29,999                               | 534,733   | 448,192   | 481,811   | 432,759   | 437,258   | 469,949   | 432,566   | 426,099   | 429,275   | 404,266   | 431,935   | 470,117   |
| \$30,000 - \$39,999                               | 275,549   | 348,946   | 360,750   | 356,159   | 371,869   | 325,211   | 314,671   | 327,137   | 261,075   | 288,236   | 286,960   | 296,309   |
| \$40,000 or more                                  | 408,306   | 417,552   | 481,940   | 500,874   | 523,968   | 582,525   | 622,800   | 553,335   | 575,614   | 583,590   | 567,043   | 610,954   |
| All Households                                    | 2,163,006 | 2,177,885 | 2,123,539 | 2,149,294 | 2,201,386 | 2,281,864 | 2,372,130 | 2,258,474 | 2,228,988 | 2,245,715 | 2,240,020 | 2,345,901 |
| Iowa  |           |           |           |           |           |           |           |           |           |           |           |           |
| \$9,999 or less                                   | 202,480   | 176,383   | 195,025   | 177,761   | 185,504   | 193,268   | 201,564   | 213,342   | 221,409   | 220,776   | 225,996   | 193,237   |
| \$10,000 - \$19,999                               | 249,679   | 323,254   | 309,167   | 319,738   | 261,161   | 287,278   | 277,788   | 287,665   | 281,656   | 287,118   | 257,881   | 269,996   |
| \$20,000 - \$29,999                               | 250,347   | 221,208   | 205,767   | 231,924   | 215,947   | 225,284   | 195,025   | 215,609   | 204,671   | 213,650   | 235,085   | 238,953   |
| \$30,000 - \$39,999                               | 175,591   | 161,236   | 159,333   | 149,083   | 161,964   | 171,809   | 194,066   | 188,019   | 176,827   | 173,737   | 182,930   | 171,582   |
| \$40,000 or more                                  | 197,571   | 214,028   | 225,446   | 246,190   | 283,320   | 257,872   | 260,629   | 255,161   | 283,968   | 281,018   | 277,370   | 274,719   |
| All Households                                    | 1,075,669 | 1,096,110 | 1,094,738 | 1,124,696 | 1,107,896 | 1,135,510 | 1,129,072 | 1,159,796 | 1,168,531 | 1,176,298 | 1,179,262 | 1,148,487 |
| Kansas  |           |           |           |           |           |           |           |           |           |           |           |           |
| \$9,999 or less                                   | 213,423   | 195,227   | 184,163   | 208,477   | 179,523   | 178,963   | 196,510   | 192,005   | 192,190   | 208,857   | 191,616   | 202,361   |
| \$10,000 - \$19,999                               | 254,828   | 243,063   | 221,510   | 240,557   | 237,914   | 231,447   | 242,025   | 228,112   | 216,990   | 253,396   | 243,632   | 246,695   |
| \$20,000 - \$29,999                               | 171,386   | 169,062   | 210,344   | 206,683   | 163,515   | 194,566   | 178,817   | 183,654   | 207,382   | 175,408   | 200,955   | 198,955   |
| \$30,000 - \$39,999                               | 116,349   | 116,964   | 132,941   | 154,850   | 153,431   | 124,913   | 138,165   | 152,832   | 138,287   | 136,350   | 136,328   | 141,768   |
| \$40,000 or more                                  | 200,052   | 231,821   | 224,391   | 236,531   | 248,282   | 278,241   | 286,209   | 265,935   | 254,814   | 262,159   | 247,367   | 268,995   |
| All Households                                    | 956,038   | 956,137   | 973,348   | 1,047,097 | 982,665   | 1,008,130 | 1,041,726 | 1,022,537 | 1,009,664 | 1,036,169 | 1,019,898 | 1,058,775 |
| Kentucky  |           |           |           |           |           |           |           |           |           |           |           |           |
| \$9,999 or less                                   | 323,484   | 357,566   | 304,124   | 289,262   | 353,498   | 312,817   | 337,374   | 322,825   | 361,923   | 418,318   | 366,879   | 393,890   |
| \$10,000 - \$19,999                               | 335,746   | 295,237   | 352,324   | 313,745   | 340,771   | 343,270   | 329,100   | 396,092   | 360,136   | 364,908   | 386,507   | 398,911   |
| \$20,000 - \$29,999                               | 298,568   | 249,599   | 236,018   | 264,677   | 259,216   | 316,357   | 303,044   | 311,248   | 323,814   | 261,967   | 245,163   | 281,725   |
| \$30,000 - \$39,999                               | 159,146   | 241,871   | 211,152   | 187,818   | 172,098   | 176,335   | 167,360   | 189,979   | 145,456   | 191,543   | 172,143   | 166,404   |
| \$40,000 or more                                  | 259,654   | 252,024   | 334,183   | 348,723   | 329,156   | 320,309   | 378,359   | 325,174   | 345,597   | 302,241   | 343,240   | 328,758   |
| All Households                                    | 1,376,598 | 1,396,297 | 1,437,800 | 1,404,225 | 1,454,739 | 1,469,087 | 1,515,237 | 1,545,319 | 1,536,926 | 1,538,977 | 1,513,932 | 1,569,689 |

\* Current dollar equivalents are at the end of Table 4

**Table 5**  
**Total Number of Households with Telephone Service**

| Total Household Income<br>in March 1984 Dollars * | 1984      | 1985      | 1986      | 1987      | 1988      | 1989      | 1990      | 1991      | 1992      | 1993      | 1994      | 1995      |
|---|-----------|-----------|-----------|-----------|-----------|-----------|-----------|-----------|-----------|-----------|-----------|-----------|
| Louisiana   |           |           |           |           |           |           |           |           |           |           |           |           |
| \$9,999 or less                                   | 386,180   | 347,509   | 307,504   | 345,370   | 331,841   | 368,599   | 402,120   | 444,707   | 374,011   | 367,368   | 364,314   | 404,407   |
| \$10,000 - \$19,999                               | 314,316   | 348,744   | 317,364   | 255,877   | 310,757   | 335,224   | 284,677   | 316,026   | 349,993   | 340,492   | 345,461   | 356,230   |
| \$20,000 - \$29,999                               | 241,048   | 263,931   | 257,036   | 243,543   | 220,163   | 265,959   | 289,207   | 258,222   | 258,367   | 269,995   | 240,054   | 256,270   |
| \$30,000 - \$39,999                               | 192,462   | 174,068   | 187,291   | 186,146   | 212,953   | 206,659   | 168,474   | 199,150   | 195,231   | 187,108   | 185,296   | 181,401   |
| \$40,000 or more                                  | 249,044   | 240,959   | 280,935   | 315,593   | 286,811   | 217,824   | 247,316   | 235,437   | 236,441   | 219,651   | 243,593   | 247,445   |
| All Households                                    | 1,383,050 | 1,375,210 | 1,350,131 | 1,346,529 | 1,362,526 | 1,394,264 | 1,391,795 | 1,453,542 | 1,414,044 | 1,384,614 | 1,378,718 | 1,445,752 |
| Maine   |           |           |           |           |           |           |           |           |           |           |           |           |
| \$9,999 or less                                   | 71,811    | 82,997    | 97,685    | 86,504    | 89,831    | 96,231    | 73,262    | 84,678    | 94,705    | 101,722   | 105,435   | 105,824   |
| \$10,000 - \$19,999                               | 108,829   | 111,900   | 104,394   | 101,380   | 113,819   | 97,249    | 123,252   | 128,682   | 108,544   | 112,645   | 127,916   | 115,577   |
| \$20,000 - \$29,999                               | 87,109    | 82,469    | 95,385    | 95,472    | 96,234    | 103,136   | 87,139    | 74,802    | 96,282    | 108,679   | 90,276    | 103,972   |
| \$30,000 - \$39,999                               | 61,588    | 67,344    | 54,357    | 52,765    | 65,152    | 71,859    | 57,072    | 73,661    | 69,156    | 75,495    | 58,527    | 54,670    |
| \$40,000 or more                                  | 50,975    | 59,992    | 53,987    | 75,813    | 78,201    | 86,264    | 97,717    | 89,473    | 71,054    | 73,900    | 72,249    | 88,548    |
| All Households                                    | 380,312   | 404,702   | 405,808   | 411,934   | 443,237   | 454,739   | 438,440   | 451,297   | 439,742   | 472,441   | 454,404   | 468,591   |
| Maryland  |           |           |           |           |           |           |           |           |           |           |           |           |
| \$9,999 or less                                   | 174,441   | 212,027   | 222,962   | 232,094   | 207,646   | 190,811   | 218,795   | 232,695   | 243,436   | 239,081   | 235,235   | 283,620   |
| \$10,000 - \$19,999                               | 287,987   | 279,771   | 286,359   | 273,817   | 260,185   | 315,655   | 302,484   | 282,660   | 331,298   | 402,315   | 383,507   | 388,838   |
| \$20,000 - \$29,999                               | 275,452   | 258,568   | 292,763   | 303,293   | 288,647   | 270,287   | 335,188   | 341,725   | 361,107   | 300,477   | 335,481   | 301,931   |
| \$30,000 - \$39,999                               | 224,392   | 225,710   | 234,187   | 259,621   | 283,548   | 252,980   | 265,989   | 275,452   | 259,776   | 295,784   | 248,150   | 277,946   |
| \$40,000 or more                                  | 442,120   | 523,786   | 532,175   | 504,436   | 568,281   | 639,799   | 563,344   | 576,578   | 570,206   | 543,969   | 559,058   | 530,460   |
| All Households                                    | 1,404,391 | 1,499,863 | 1,568,447 | 1,573,262 | 1,608,306 | 1,669,533 | 1,685,799 | 1,709,110 | 1,765,823 | 1,781,626 | 1,761,431 | 1,782,795 |
| Massachusetts                                     |           |           |           |           |           |           |           |           |           |           |           |           |
| \$9,999 or less                                   | 329,805   | 319,138   | 353,799   | 358,075   | 353,433   | 361,367   | 386,051   | 436,298   | 417,721   | 409,095   | 440,405   | 433,328   |
| \$10,000 - \$19,999                               | 428,112   | 411,292   | 390,564   | 385,348   | 392,034   | 380,585   | 364,923   | 396,729   | 423,779   | 430,151   | 405,357   | 400,881   |
| \$20,000 - \$29,999                               | 402,308   | 389,633   | 425,264   | 384,466   | 374,634   | 406,340   | 369,802   | 344,460   | 379,115   | 397,156   | 386,800   | 322,891   |
| \$30,000 - \$39,999                               | 308,018   | 310,219   | 355,627   | 341,200   | 339,084   | 313,790   | 304,970   | 337,835   | 335,733   | 331,716   | 301,183   | 333,616   |
| \$40,000 or more                                  | 537,979   | 563,761   | 581,694   | 643,366   | 704,192   | 749,760   | 767,897   | 704,046   | 660,133   | 674,877   | 683,548   | 712,139   |
| All Households                                    | 2,006,223 | 1,994,043 | 2,106,948 | 2,112,456 | 2,163,377 | 2,211,843 | 2,193,643 | 2,219,369 | 2,216,481 | 2,242,995 | 2,217,292 | 2,202,855 |
| Michigan  |           |           |           |           |           |           |           |           |           |           |           |           |
| \$9,999 or less                                   | 618,258   | 662,488   | 645,077   | 564,879   | 601,215   | 593,538   | 563,508   | 667,791   | 619,396   | 670,816   | 677,560   | 643,385   |
| \$10,000 - \$19,999                               | 689,086   | 625,915   | 689,485   | 663,429   | 639,098   | 639,352   | 686,109   | 747,535   | 726,263   | 773,934   | 773,891   | 748,916   |
| \$20,000 - \$29,999                               | 682,710   | 581,218   | 569,226   | 610,604   | 611,036   | 698,321   | 626,354   | 630,268   | 650,195   | 652,483   | 672,144   | 674,681   |
| \$30,000 - \$39,999                               | 492,181   | 464,770   | 469,579   | 477,558   | 471,435   | 499,900   | 522,818   | 492,398   | 485,640   | 477,504   | 475,463   | 477,569   |
| \$40,000 or more                                  | 550,347   | 665,089   | 747,048   | 824,655   | 863,763   | 835,646   | 828,724   | 787,566   | 834,147   | 825,553   | 818,255   | 878,038   |
| All Households                                    | 3,032,582 | 2,999,481 | 3,120,415 | 3,141,126 | 3,186,547 | 3,266,756 | 3,227,512 | 3,325,558 | 3,315,641 | 3,400,290 | 3,417,313 | 3,422,590 |
| Minnesota   |           |           |           |           |           |           |           |           |           |           |           |           |
| \$9,999 or less                                   | 250,272   | 260,143   | 291,264   | 272,831   | 301,843   | 334,291   | 293,754   | 305,969   | 321,613   | 367,812   | 327,895   | 357,480   |
| \$10,000 - \$19,999                               | 316,842   | 358,581   | 343,454   | 332,854   | 310,938   | 334,787   | 336,893   | 396,247   | 447,578   | 404,040   | 360,881   | 402,442   |
| \$20,000 - \$29,999                               | 306,353   | 297,576   | 304,020   | 290,476   | 311,697   | 334,599   | 334,814   | 327,932   | 376,722   | 341,607   | 364,631   | 323,588   |
| \$30,000 - \$39,999                               | 267,857   | 237,926   | 236,201   | 228,214   | 298,115   | 255,624   | 231,515   | 231,814   | 236,129   | 245,443   | 240,429   | 223,843   |
| \$40,000 or more                                  | 292,633   | 334,912   | 325,614   | 378,142   | 386,386   | 376,252   | 420,286   | 417,940   | 331,225   | 376,888   | 401,478   | 411,916   |
| All Households                                    | 1,433,957 | 1,489,138 | 1,500,553 | 1,502,517 | 1,608,978 | 1,635,553 | 1,617,262 | 1,679,902 | 1,713,268 | 1,735,790 | 1,695,314 | 1,719,269 |

\* Current dollar equivalents are at the end of Table 4

**Table 5**  
**Total Number of Households with Telephone Service**

| Total Household Income in March 1984 Dollars * | 1996      | 1997      | 1998      | 1999      | 2000      | 2001      | 2002      | 2003      | 2004      | 2005      | 2006      | 2007      |
|--|-----------|-----------|-----------|-----------|-----------|-----------|-----------|-----------|-----------|-----------|-----------|-----------|
| Louisiana                                      |           |           |           |           |           |           |           |           |           |           |           |           |
| \$9,999 or less                                | 366,956   | 357,606   | 330,019   | 370,636   | 351,405   | 418,219   | 371,416   | 393,769   | 412,186   | 342,925   | 325,997   | 394,769   |
| \$10,000 - \$19,999                            | 404,680   | 355,108   | 373,685   | 349,569   | 374,634   | 417,466   | 384,190   | 397,293   | 405,550   | 391,270   | 387,971   | 405,772   |
| \$20,000 - \$29,999                            | 311,027   | 287,835   | 280,677   | 259,727   | 291,226   | 263,385   | 266,909   | 278,310   | 255,042   | 307,333   | 283,447   | 213,065   |
| \$30,000 - \$39,999                            | 171,273   | 177,048   | 212,350   | 175,581   | 139,466   | 183,841   | 145,492   | 201,431   | 182,972   | 175,274   | 146,045   | 147,202   |
| \$40,000 or more                               | 226,249   | 262,607   | 342,184   | 335,400   | 305,343   | 293,231   | 357,946   | 330,180   | 310,668   | 309,762   | 285,037   | 347,707   |
| All Households                                 | 1,480,185 | 1,440,204 | 1,538,915 | 1,490,913 | 1,462,074 | 1,576,143 | 1,525,952 | 1,600,983 | 1,566,417 | 1,526,563 | 1,428,496 | 1,508,515 |
| Maine  |           |           |           |           |           |           |           |           |           |           |           |           |
| \$9,999 or less                                | 86,551    | 92,935    | 101,402   | 84,826    | 86,928    | 129,347   | 134,371   | 127,283   | 113,417   | 114,625   | 107,442   | 98,790    |
| \$10,000 - \$19,999                            | 114,870   | 109,547   | 132,217   | 126,987   | 110,719   | 120,231   | 133,529   | 129,957   | 134,939   | 121,818   | 120,589   | 129,568   |
| \$20,000 - \$29,999                            | 129,338   | 109,021   | 106,523   | 113,226   | 119,401   | 99,468    | 102,331   | 96,870    | 86,978    | 98,511    | 97,189    | 93,931    |
| \$30,000 - \$39,999                            | 69,096    | 75,706    | 63,216    | 72,583    | 55,534    | 76,990    | 67,921    | 70,517    | 76,522    | 66,459    | 73,387    | 74,625    |
| \$40,000 or more                               | 76,862    | 77,558    | 90,505    | 109,506   | 117,097   | 109,519   | 122,577   | 110,456   | 106,596   | 117,733   | 123,020   | 129,009   |
| All Households                                 | 476,716   | 464,766   | 493,864   | 507,128   | 489,678   | 535,554   | 560,730   | 535,084   | 518,451   | 519,146   | 521,628   | 525,924   |
| Maryland                                       |           |           |           |           |           |           |           |           |           |           |           |           |
| \$9,999 or less                                | 267,764   | 272,704   | 233,741   | 244,920   | 248,283   | 282,874   | 308,094   | 277,290   | 319,608   | 281,346   | 295,957   | 246,273   |
| \$10,000 - \$19,999                            | 385,040   | 356,903   | 355,991   | 335,408   | 318,387   | 324,633   | 332,085   | 399,437   | 308,968   | 350,573   | 344,679   | 338,631   |
| \$20,000 - \$29,999                            | 326,051   | 303,189   | 337,366   | 326,487   | 337,773   | 314,502   | 329,350   | 307,069   | 386,409   | 315,043   | 310,143   | 340,758   |
| \$30,000 - \$39,999                            | 214,520   | 259,951   | 252,018   | 329,449   | 293,713   | 303,439   | 240,027   | 249,327   | 253,735   | 267,887   | 242,654   | 303,096   |
| \$40,000 or more                               | 632,762   | 619,095   | 688,199   | 679,792   | 718,494   | 767,461   | 807,164   | 818,904   | 732,517   | 764,380   | 791,045   | 789,485   |
| All Households                                 | 1,826,137 | 1,811,842 | 1,867,315 | 1,916,056 | 1,916,652 | 1,992,909 | 2,016,721 | 2,052,026 | 2,001,236 | 1,979,230 | 1,984,478 | 2,018,243 |
| Massachusetts                                  |           |           |           |           |           |           |           |           |           |           |           |           |
| \$9,999 or less                                | 437,413   | 445,063   | 414,454   | 402,206   | 418,509   | 458,371   | 462,602   | 491,626   | 503,716   | 425,705   | 427,401   | 504,851   |
| \$10,000 - \$19,999                            | 446,728   | 478,152   | 408,453   | 488,774   | 471,114   | 431,054   | 416,396   | 446,268   | 416,681   | 422,978   | 381,484   | 462,660   |
| \$20,000 - \$29,999                            | 379,530   | 375,013   | 391,001   | 326,670   | 321,624   | 389,334   | 341,706   | 432,946   | 354,200   | 337,632   | 333,180   | 288,267   |
| \$30,000 - \$39,999                            | 297,741   | 337,483   | 270,078   | 311,386   | 304,036   | 356,859   | 327,612   | 294,716   | 317,168   | 281,681   | 272,669   | 268,107   |
| \$40,000 or more                               | 714,092   | 712,885   | 768,335   | 747,129   | 803,252   | 821,317   | 931,052   | 897,806   | 858,049   | 834,136   | 897,015   | 875,128   |
| All Households                                 | 2,275,504 | 2,348,596 | 2,252,321 | 2,276,165 | 2,318,535 | 2,456,935 | 2,479,369 | 2,563,362 | 2,449,815 | 2,302,132 | 2,311,748 | 2,399,013 |
| Michigan                                       |           |           |           |           |           |           |           |           |           |           |           |           |
| \$9,999 or less                                | 636,155   | 592,476   | 642,636   | 560,957   | 566,069   | 622,011   | 595,225   | 735,232   | 688,337   | 705,206   | 653,591   | 695,324   |
| \$10,000 - \$19,999                            | 753,187   | 772,253   | 757,763   | 718,583   | 690,829   | 733,996   | 819,244   | 856,720   | 803,449   | 882,326   | 835,988   | 840,388   |
| \$20,000 - \$29,999                            | 604,442   | 618,205   | 672,149   | 599,479   | 610,597   | 621,795   | 674,117   | 624,302   | 572,654   | 616,968   | 715,243   | 709,979   |
| \$30,000 - \$39,999                            | 474,365   | 524,805   | 482,526   | 527,784   | 533,330   | 512,691   | 502,815   | 476,231   | 520,981   | 454,746   | 495,079   | 501,703   |
| \$40,000 or more                               | 996,357   | 974,472   | 1,026,721 | 1,075,993 | 1,154,601 | 1,176,652 | 1,148,297 | 1,058,844 | 1,095,149 | 994,390   | 1,007,766 | 1,024,459 |
| All Households                                 | 3,464,505 | 3,482,213 | 3,581,795 | 3,482,797 | 3,555,427 | 3,667,144 | 3,739,699 | 3,751,329 | 3,680,570 | 3,653,635 | 3,707,667 | 3,771,853 |
| Minnesota                                      |           |           |           |           |           |           |           |           |           |           |           |           |
| \$9,999 or less                                | 303,769   | 267,824   | 255,509   | 245,494   | 278,491   | 217,872   | 230,914   | 224,548   | 296,860   | 230,022   | 292,759   | 315,199   |
| \$10,000 - \$19,999                            | 393,149   | 372,447   | 357,114   | 311,249   | 345,192   | 331,248   | 364,590   | 353,965   | 348,526   | 382,776   | 389,884   | 378,310   |
| \$20,000 - \$29,999                            | 315,822   | 323,678   | 341,262   | 299,868   | 334,097   | 358,596   | 350,841   | 346,557   | 356,077   | 337,597   | 380,088   | 362,079   |
| \$30,000 - \$39,999                            | 245,384   | 283,631   | 235,951   | 273,535   | 273,556   | 253,520   | 324,045   | 291,650   | 272,811   | 296,006   | 298,901   | 275,318   |
| \$40,000 or more                               | 471,897   | 461,545   | 545,463   | 616,062   | 577,133   | 733,936   | 675,401   | 718,885   | 699,060   | 664,263   | 637,223   | 662,861   |
| All Households                                 | 1,730,022 | 1,709,126 | 1,735,300 | 1,746,207 | 1,808,470 | 1,895,172 | 1,945,791 | 1,935,605 | 1,973,335 | 1,910,665 | 1,998,855 | 1,993,766 |

\* Current dollar equivalents are at the end of Table 4

**Table 5**  
**Total Number of Households with Telephone Service**

| Total Household Income<br>in March 1984 Dollars * | 1984      | 1985      | 1986      | 1987      | 1988      | 1989      | 1990      | 1991      | 1992      | 1993      | 1994      | 1995      |
|---|-----------|-----------|-----------|-----------|-----------|-----------|-----------|-----------|-----------|-----------|-----------|-----------|
| Mississippi                                       |           |           |           |           |           |           |           |           |           |           |           |           |
| \$9,999 or less                                   | 240,776   | 207,245   | 195,190   | 228,735   | 219,121   | 219,514   | 247,994   | 237,963   | 274,419   | 261,985   | 242,785   | 234,512   |
| \$10,000 - \$19,999                               | 185,066   | 215,681   | 213,564   | 205,345   | 199,102   | 215,597   | 216,518   | 245,180   | 233,269   | 220,024   | 237,402   | 256,844   |
| \$20,000 - \$29,999                               | 154,140   | 139,427   | 136,405   | 138,439   | 136,314   | 149,450   | 167,880   | 152,705   | 157,021   | 151,779   | 141,621   | 158,813   |
| \$30,000 - \$39,999                               | 73,960    | 70,791    | 74,959    | 101,168   | 95,051    | 99,838    | 123,963   | 96,769    | 101,369   | 89,428    | 103,951   | 102,138   |
| \$40,000 or more                                  | 89,024    | 92,648    | 101,958   | 103,054   | 107,402   | 112,392   | 97,012    | 89,632    | 80,345    | 109,300   | 120,896   | 135,002   |
| All Households                                    | 742,966   | 725,791   | 722,076   | 776,741   | 756,991   | 796,790   | 853,367   | 822,249   | 846,424   | 832,516   | 846,655   | 887,309   |
| Missouri  |           |           |           |           |           |           |           |           |           |           |           |           |
| \$9,999 or less                                   | 379,694   | 374,111   | 346,334   | 365,461   | 362,327   | 398,118   | 348,332   | 382,834   | 514,908   | 439,742   | 433,997   | 420,943   |
| \$10,000 - \$19,999                               | 464,451   | 440,004   | 458,119   | 474,037   | 459,014   | 479,393   | 453,256   | 500,065   | 397,269   | 445,183   | 451,935   | 492,851   |
| \$20,000 - \$29,999                               | 307,143   | 363,049   | 390,786   | 317,826   | 378,710   | 318,436   | 375,518   | 392,848   | 401,259   | 352,487   | 366,723   | 471,151   |
| \$30,000 - \$39,999                               | 234,677   | 237,717   | 268,743   | 271,890   | 268,571   | 264,840   | 261,564   | 248,557   | 264,926   | 294,124   | 305,546   | 273,228   |
| \$40,000 or more                                  | 300,839   | 318,482   | 301,649   | 342,924   | 340,992   | 370,990   | 385,561   | 363,949   | 372,056   | 350,643   | 315,210   | 304,555   |
| All Households                                    | 1,686,803 | 1,733,364 | 1,765,631 | 1,772,137 | 1,809,613 | 1,831,776 | 1,824,230 | 1,888,252 | 1,950,418 | 1,882,179 | 1,873,411 | 1,962,727 |
| Montana   |           |           |           |           |           |           |           |           |           |           |           |           |
| \$9,999 or less                                   | 63,842    | 65,098    | 67,479    | 61,278    | 75,816    | 62,470    | 65,796    | 63,848    | 65,342    | 59,300    | 73,178    | 69,959    |
| \$10,000 - \$19,999                               | 74,456    | 76,269    | 76,416    | 84,235    | 79,555    | 84,684    | 77,160    | 87,730    | 90,700    | 96,061    | 93,851    | 95,963    |
| \$20,000 - \$29,999                               | 60,876    | 58,376    | 55,228    | 59,839    | 55,253    | 65,397    | 58,662    | 60,778    | 60,112    | 60,834    | 62,769    | 67,132    |
| \$30,000 - \$39,999                               | 37,646    | 39,926    | 37,830    | 35,531    | 35,991    | 39,743    | 46,941    | 35,191    | 34,505    | 43,946    | 36,989    | 38,003    |
| \$40,000 or more                                  | 35,496    | 42,231    | 51,389    | 49,274    | 40,495    | 36,967    | 41,936    | 39,649    | 47,850    | 43,496    | 53,242    | 48,526    |
| All Households                                    | 272,316   | 281,900   | 288,342   | 290,157   | 287,111   | 289,262   | 290,496   | 287,196   | 298,510   | 303,637   | 320,029   | 319,582   |
| Nebraska  |           |           |           |           |           |           |           |           |           |           |           |           |
| \$9,999 or less                                   | 140,893   | 117,364   | 123,693   | 113,182   | 117,350   | 112,816   | 124,473   | 121,209   | 116,784   | 117,232   | 107,857   | 100,846   |
| \$10,000 - \$19,999                               | 146,348   | 155,306   | 144,607   | 155,756   | 167,452   | 165,352   | 164,060   | 157,318   | 162,306   | 157,596   | 154,029   | 168,859   |
| \$20,000 - \$29,999                               | 124,406   | 132,848   | 135,223   | 123,155   | 132,493   | 141,778   | 118,191   | 131,883   | 143,157   | 132,536   | 149,475   | 123,029   |
| \$30,000 - \$39,999                               | 71,801    | 81,262    | 77,370    | 82,651    | 89,390    | 85,072    | 93,978    | 93,124    | 101,446   | 101,091   | 85,640    | 84,778    |
| \$40,000 or more                                  | 81,419    | 88,814    | 85,231    | 84,049    | 94,174    | 101,671   | 107,571   | 95,524    | 92,013    | 97,298    | 100,841   | 111,837   |
| All Households                                    | 564,867   | 575,594   | 566,124   | 558,792   | 600,860   | 606,689   | 608,273   | 599,059   | 615,707   | 605,754   | 597,841   | 589,348   |
| Nevada  |           |           |           |           |           |           |           |           |           |           |           |           |
| \$9,999 or less                                   | 43,238    | 48,210    | 63,935    | 47,322    | 54,251    | 54,939    | 59,707    | 64,414    | 69,998    | 81,060    | 69,118    | 85,075    |
| \$10,000 - \$19,999                               | 71,852    | 78,796    | 89,806    | 92,377    | 93,096    | 96,404    | 104,200   | 95,022    | 116,643   | 107,838   | 109,135   | 120,513   |
| \$20,000 - \$29,999                               | 69,624    | 73,624    | 67,970    | 81,966    | 84,067    | 98,115    | 112,914   | 98,710    | 91,316    | 108,360   | 122,035   | 101,896   |
| \$30,000 - \$39,999                               | 60,534    | 61,359    | 58,533    | 61,599    | 62,307    | 58,300    | 72,656    | 68,115    | 62,366    | 77,989    | 77,123    | 92,352    |
| \$40,000 or more                                  | 73,376    | 70,106    | 72,022    | 91,778    | 84,876    | 94,083    | 86,177    | 105,306   | 117,157   | 100,557   | 126,916   | 135,531   |
| All Households                                    | 318,625   | 332,094   | 352,265   | 375,042   | 378,596   | 401,840   | 435,654   | 431,567   | 457,480   | 475,804   | 504,327   | 535,367   |
| New Hampshire                                     |           |           |           |           |           |           |           |           |           |           |           |           |
| \$9,999 or less                                   | 53,026    | 53,072    | 42,329    | 46,771    | 45,719    | 60,696    | 54,498    | 45,599    | 61,998    | 58,856    | 57,318    | 66,928    |
| \$10,000 - \$19,999                               | 86,907    | 70,740    | 83,660    | 67,524    | 83,741    | 64,001    | 62,361    | 64,810    | 76,307    | 72,955    | 83,291    | 107,003   |
| \$20,000 - \$29,999                               | 77,261    | 74,109    | 87,849    | 78,370    | 75,880    | 86,607    | 75,930    | 73,933    | 86,566    | 95,600    | 93,921    | 77,697    |
| \$30,000 - \$39,999                               | 56,786    | 60,702    | 55,447    | 64,887    | 75,464    | 73,995    | 69,084    | 82,157    | 64,392    | 74,441    | 70,074    | 73,331    |
| \$40,000 or more                                  | 61,847    | 77,901    | 86,566    | 106,790   | 112,654   | 126,426   | 135,865   | 134,397   | 127,991   | 116,932   | 106,115   | 105,945   |
| All Households                                    | 335,826   | 336,525   | 355,850   | 364,342   | 393,458   | 411,726   | 397,738   | 400,897   | 417,255   | 418,785   | 410,719   | 430,903   |

\* Current dollar equivalents are at the end of Table 4

**Table 5**  
**Total Number of Households with Telephone Service**

| Total Household Income<br>in March 1984 Dollars * | 1996      | 1997      | 1998      | 1999      | 2000      | 2001      | 2002      | 2003      | 2004      | 2005      | 2006      | 2007      |
|---|-----------|-----------|-----------|-----------|-----------|-----------|-----------|-----------|-----------|-----------|-----------|-----------|
| Mississippi                                       |           |           |           |           |           |           |           |           |           |           |           |           |
| \$9,999 or less                                   | 229,139   | 231,654   | 228,425   | 224,536   | 214,727   | 236,276   | 272,343   | 275,140   | 235,605   | 240,779   | 258,253   | 264,459   |
| \$10,000 - \$19,999                               | 225,848   | 230,215   | 232,972   | 241,453   | 238,982   | 208,716   | 250,727   | 255,724   | 259,399   | 251,686   | 248,597   | 245,470   |
| \$20,000 - \$29,999                               | 162,485   | 189,830   | 201,206   | 159,291   | 167,101   | 191,163   | 178,509   | 148,701   | 173,785   | 144,149   | 152,408   | 171,593   |
| \$30,000 - \$39,999                               | 113,903   | 87,169    | 122,911   | 110,801   | 114,415   | 126,878   | 119,950   | 127,668   | 97,274    | 117,733   | 98,976    | 106,555   |
| \$40,000 or more                                  | 119,234   | 154,806   | 136,619   | 178,230   | 189,133   | 203,789   | 175,745   | 170,633   | 206,061   | 195,803   | 199,712   | 187,939   |
| All Households                                    | 850,609   | 893,674   | 922,132   | 914,311   | 924,358   | 966,822   | 997,274   | 977,866   | 972,125   | 950,151   | 957,946   | 976,017   |
| Missouri  |           |           |           |           |           |           |           |           |           |           |           |           |
| \$9,999 or less                                   | 335,982   | 376,364   | 371,357   | 313,341   | 326,110   | 329,977   | 325,483   | 400,283   | 383,258   | 428,833   | 473,982   | 445,724   |
| \$10,000 - \$19,999                               | 506,677   | 530,565   | 505,992   | 505,076   | 454,873   | 444,605   | 528,049   | 474,550   | 492,954   | 504,010   | 480,372   | 585,649   |
| \$20,000 - \$29,999                               | 396,583   | 363,052   | 337,054   | 334,945   | 397,128   | 423,452   | 368,438   | 397,115   | 386,376   | 350,758   | 454,822   | 443,904   |
| \$30,000 - \$39,999                               | 314,488   | 316,191   | 326,855   | 368,944   | 330,492   | 341,330   | 299,001   | 293,016   | 325,740   | 301,317   | 276,974   | 286,881   |
| \$40,000 or more                                  | 398,582   | 422,919   | 461,087   | 530,099   | 564,617   | 599,608   | 595,361   | 597,624   | 563,444   | 543,579   | 518,313   | 562,004   |
| All Households                                    | 1,952,312 | 2,009,091 | 2,002,346 | 2,052,406 | 2,073,219 | 2,138,973 | 2,116,332 | 2,162,589 | 2,151,772 | 2,128,497 | 2,204,463 | 2,324,162 |
| Montana   |           |           |           |           |           |           |           |           |           |           |           |           |
| \$9,999 or less                                   | 73,448    | 70,399    | 76,443    | 71,224    | 76,853    | 72,654    | 88,857    | 90,625    | 90,677    | 92,498    | 80,578    | 86,894    |
| \$10,000 - \$19,999                               | 101,139   | 100,597   | 94,789    | 98,108    | 97,829    | 102,448   | 108,163   | 91,784    | 104,146   | 103,795   | 101,277   | 103,177   |
| \$20,000 - \$29,999                               | 68,728    | 69,279    | 69,454    | 75,521    | 64,992    | 67,716    | 68,310    | 76,064    | 67,475    | 63,404    | 77,683    | 82,772    |
| \$30,000 - \$39,999                               | 36,058    | 36,803    | 41,521    | 35,382    | 43,900    | 37,896    | 43,729    | 48,509    | 53,133    | 49,441    | 43,637    | 57,807    |
| \$40,000 or more                                  | 48,898    | 55,324    | 49,581    | 59,483    | 55,982    | 59,758    | 55,217    | 58,108    | 54,055    | 53,104    | 62,015    | 65,219    |
| All Households                                    | 328,270   | 332,402   | 331,788   | 339,718   | 339,555   | 340,472   | 364,276   | 365,090   | 369,485   | 362,242   | 365,191   | 395,868   |
| Nebraska  |           |           |           |           |           |           |           |           |           |           |           |           |
| \$9,999 or less                                   | 129,034   | 124,254   | 124,778   | 123,349   | 138,510   | 107,491   | 100,701   | 117,881   | 117,356   | 128,283   | 117,280   | 109,710   |
| \$10,000 - \$19,999                               | 144,723   | 158,084   | 154,554   | 145,224   | 135,798   | 158,452   | 160,712   | 152,522   | 145,971   | 146,230   | 147,066   | 162,710   |
| \$20,000 - \$29,999                               | 139,385   | 126,401   | 122,615   | 122,899   | 130,636   | 122,187   | 121,943   | 120,064   | 120,519   | 115,058   | 138,408   | 119,900   |
| \$30,000 - \$39,999                               | 73,512    | 92,555    | 75,317    | 87,063    | 80,185    | 91,875    | 103,599   | 92,900    | 89,461    | 95,766    | 104,444   | 99,357    |
| \$40,000 or more                                  | 118,351   | 119,028   | 137,964   | 141,740   | 156,417   | 173,716   | 168,237   | 178,989   | 178,646   | 173,388   | 174,942   | 185,005   |
| All Households                                    | 605,005   | 620,323   | 615,229   | 620,274   | 641,546   | 653,721   | 655,193   | 662,355   | 651,954   | 658,725   | 682,140   | 676,682   |
| Nevada  |           |           |           |           |           |           |           |           |           |           |           |           |
| \$9,999 or less                                   | 111,079   | 83,436    | 97,314    | 85,447    | 92,567    | 97,517    | 89,736    | 97,431    | 132,962   | 115,463   | 149,259   | 132,249   |
| \$10,000 - \$19,999                               | 131,078   | 148,291   | 129,898   | 147,170   | 162,909   | 156,041   | 195,600   | 198,144   | 191,839   | 215,410   | 194,061   | 201,008   |
| \$20,000 - \$29,999                               | 107,062   | 129,797   | 127,105   | 153,036   | 116,983   | 147,751   | 159,878   | 152,323   | 142,231   | 159,202   | 155,729   | 168,266   |
| \$30,000 - \$39,999                               | 97,491    | 79,020    | 101,414   | 85,618    | 82,654    | 120,810   | 111,285   | 103,649   | 118,586   | 114,776   | 138,756   | 145,343   |
| \$40,000 or more                                  | 143,345   | 164,546   | 168,629   | 166,903   | 197,430   | 200,535   | 219,847   | 205,099   | 228,998   | 224,830   | 233,070   | 263,003   |
| All Households                                    | 590,055   | 605,091   | 624,359   | 638,173   | 652,542   | 722,654   | 776,346   | 756,645   | 814,615   | 829,681   | 870,875   | 909,869   |
| New Hampshire                                     |           |           |           |           |           |           |           |           |           |           |           |           |
| \$9,999 or less                                   | 70,655    | 69,394    | 59,417    | 64,098    | 62,842    | 67,623    | 72,096    | 69,659    | 68,560    | 61,166    | 72,721    | 65,353    |
| \$10,000 - \$19,999                               | 86,622    | 109,520   | 96,070    | 73,762    | 100,067   | 96,734    | 99,252    | 84,403    | 81,525    | 101,562   | 94,733    | 87,596    |
| \$20,000 - \$29,999                               | 97,550    | 83,118    | 77,273    | 95,300    | 80,264    | 80,768    | 86,959    | 81,415    | 75,985    | 72,579    | 86,413    | 85,713    |
| \$30,000 - \$39,999                               | 54,296    | 66,165    | 64,238    | 63,013    | 62,165    | 67,414    | 74,234    | 72,292    | 71,057    | 68,538    | 73,469    | 78,127    |
| \$40,000 or more                                  | 117,267   | 113,893   | 133,506   | 137,312   | 150,445   | 178,157   | 179,788   | 179,392   | 176,047   | 179,220   | 169,421   | 182,786   |
| All Households                                    | 426,390   | 442,089   | 430,503   | 433,486   | 455,784   | 490,696   | 512,328   | 487,161   | 473,174   | 483,066   | 496,757   | 499,574   |

\* Current dollar equivalents are at the end of Table 4

**Table 5**  
**Total Number of Households with Telephone Service**

| Total Household Income<br>in March 1984 Dollars * | 1984      | 1985      | 1986      | 1987      | 1988      | 1989      | 1990      | 1991      | 1992      | 1993      | 1994      | 1995      |
|---|-----------|-----------|-----------|-----------|-----------|-----------|-----------|-----------|-----------|-----------|-----------|-----------|
| New Jersey  |           |           |           |           |           |           |           |           |           |           |           |           |
| \$9,999 or less                                   | 436,504   | 433,039   | 344,268   | 392,128   | 411,140   | 382,632   | 376,063   | 374,849   | 419,291   | 437,758   | 444,253   | 425,452   |
| \$10,000 - \$19,999                               | 514,584   | 475,802   | 467,346   | 454,979   | 435,559   | 451,249   | 488,268   | 436,882   | 467,884   | 499,407   | 492,426   | 458,502   |
| \$20,000 - \$29,999                               | 494,034   | 465,133   | 432,672   | 433,842   | 433,688   | 459,097   | 401,422   | 506,133   | 441,422   | 435,454   | 440,215   | 425,379   |
| \$30,000 - \$39,999                               | 376,400   | 413,014   | 430,254   | 416,569   | 462,746   | 419,873   | 443,445   | 386,063   | 366,785   | 366,914   | 380,921   | 422,423   |
| \$40,000 or more                                  | 695,571   | 787,658   | 848,084   | 896,856   | 938,716   | 997,497   | 1,003,081 | 973,928   | 988,524   | 953,587   | 947,392   | 939,695   |
| All Households                                    | 2,517,094 | 2,574,645 | 2,522,624 | 2,594,373 | 2,681,849 | 2,710,348 | 2,712,280 | 2,677,855 | 2,683,906 | 2,693,120 | 2,705,206 | 2,671,451 |
| New Mexico  |           |           |           |           |           |           |           |           |           |           |           |           |
| \$9,999 or less                                   | 85,022    | 86,202    | 83,286    | 94,649    | 97,836    | 116,014   | 110,613   | 98,375    | 111,567   | 119,507   | 119,529   | 128,722   |
| \$10,000 - \$19,999                               | 98,806    | 91,837    | 117,670   | 139,069   | 145,345   | 142,201   | 130,107   | 135,317   | 124,854   | 127,192   | 141,211   | 136,802   |
| \$20,000 - \$29,999                               | 80,353    | 84,128    | 81,987    | 99,600    | 101,984   | 102,661   | 97,595    | 99,026    | 101,130   | 88,416    | 81,503    | 101,321   |
| \$30,000 - \$39,999                               | 57,688    | 54,065    | 63,833    | 56,298    | 51,904    | 47,507    | 53,637    | 59,067    | 74,421    | 78,004    | 80,366    | 79,438    |
| \$40,000 or more                                  | 71,306    | 90,530    | 87,389    | 70,681    | 75,860    | 70,379    | 92,109    | 93,763    | 94,886    | 97,701    | 101,819   | 91,774    |
| All Households                                    | 393,175   | 406,761   | 434,165   | 460,297   | 472,928   | 478,762   | 484,062   | 485,548   | 506,858   | 510,821   | 524,428   | 538,056   |
| New York  |           |           |           |           |           |           |           |           |           |           |           |           |
| \$9,999 or less                                   | 1,351,060 | 1,323,070 | 1,267,568 | 1,302,662 | 1,276,369 | 1,246,253 | 1,090,869 | 1,212,779 | 1,379,027 | 1,380,192 | 1,435,636 | 1,497,780 |
| \$10,000 - \$19,999                               | 1,320,462 | 1,359,347 | 1,386,578 | 1,282,083 | 1,348,427 | 1,267,126 | 1,217,678 | 1,206,987 | 1,296,371 | 1,427,511 | 1,408,056 | 1,406,807 |
| \$20,000 - \$29,999                               | 1,169,884 | 1,177,943 | 1,127,138 | 1,197,625 | 1,139,268 | 1,133,641 | 1,106,027 | 1,182,172 | 1,146,463 | 1,095,998 | 1,141,108 | 1,135,351 |
| \$30,000 - \$39,999                               | 892,183   | 813,682   | 857,803   | 921,773   | 870,404   | 940,721   | 873,137   | 940,349   | 893,761   | 893,308   | 889,578   | 773,512   |
| \$40,000 or more                                  | 1,217,068 | 1,370,788 | 1,535,068 | 1,573,404 | 1,683,233 | 1,762,618 | 1,872,099 | 1,695,060 | 1,710,126 | 1,622,001 | 1,623,670 | 1,717,866 |
| All Households                                    | 5,950,656 | 6,044,831 | 6,174,155 | 6,277,547 | 6,317,702 | 6,350,359 | 6,159,809 | 6,237,347 | 6,425,748 | 6,419,010 | 6,498,048 | 6,531,317 |
| North Carolina                                    |           |           |           |           |           |           |           |           |           |           |           |           |
| \$9,999 or less                                   | 372,630   | 414,778   | 441,832   | 464,373   | 470,942   | 483,395   | 482,568   | 503,626   | 537,373   | 542,573   | 531,391   | 576,751   |
| \$10,000 - \$19,999                               | 506,614   | 533,125   | 515,931   | 540,845   | 547,287   | 571,221   | 568,553   | 616,456   | 622,601   | 615,901   | 660,265   | 635,801   |
| \$20,000 - \$29,999                               | 455,235   | 421,387   | 458,341   | 469,416   | 443,874   | 488,812   | 472,708   | 470,656   | 471,536   | 452,313   | 472,672   | 512,088   |
| \$30,000 - \$39,999                               | 306,663   | 295,460   | 286,600   | 322,729   | 335,462   | 341,130   | 354,500   | 346,644   | 355,869   | 355,323   | 355,956   | 344,925   |
| \$40,000 or more                                  | 260,945   | 353,608   | 366,909   | 375,679   | 423,976   | 448,109   | 448,418   | 424,105   | 432,148   | 475,273   | 473,731   | 512,973   |
| All Households                                    | 1,902,087 | 2,018,358 | 2,069,613 | 2,173,042 | 2,221,540 | 2,332,667 | 2,326,746 | 2,361,488 | 2,419,527 | 2,441,382 | 2,494,015 | 2,582,538 |
| North Dakota                                      |           |           |           |           |           |           |           |           |           |           |           |           |
| \$9,999 or less                                   | 51,751    | 50,961    | 53,742    | 53,880    | 54,487    | 47,416    | 47,197    | 53,071    | 54,263    | 46,622    | 47,849    | 56,278    |
| \$10,000 - \$19,999                               | 59,795    | 62,344    | 61,078    | 65,113    | 62,157    | 68,933    | 69,067    | 66,500    | 67,851    | 72,413    | 71,193    | 67,683    |
| \$20,000 - \$29,999                               | 49,318    | 55,433    | 49,561    | 47,840    | 53,591    | 49,218    | 55,328    | 52,360    | 53,502    | 55,068    | 48,245    | 50,662    |
| \$30,000 - \$39,999                               | 35,704    | 29,602    | 37,970    | 40,685    | 35,981    | 35,402    | 35,083    | 32,156    | 30,017    | 24,544    | 29,648    | 33,552    |
| \$40,000 or more                                  | 35,719    | 33,888    | 35,580    | 30,745    | 33,098    | 35,407    | 31,373    | 32,027    | 30,315    | 35,574    | 36,873    | 33,404    |
| All Households                                    | 232,287   | 232,229   | 237,930   | 238,263   | 239,313   | 236,377   | 238,048   | 236,114   | 235,948   | 234,221   | 233,808   | 241,579   |
| Ohio  |           |           |           |           |           |           |           |           |           |           |           |           |
| \$9,999 or less                                   | 688,336   | 661,828   | 626,988   | 670,031   | 709,594   | 702,076   | 718,281   | 729,420   | 760,624   | 744,938   | 785,460   | 820,042   |
| \$10,000 - \$19,999                               | 902,365   | 858,941   | 837,058   | 858,471   | 870,818   | 842,907   | 933,349   | 965,808   | 971,744   | 963,397   | 1,022,039 | 980,767   |
| \$20,000 - \$29,999                               | 861,152   | 829,368   | 779,719   | 790,829   | 838,969   | 818,416   | 803,007   | 768,318   | 802,938   | 824,101   | 760,025   | 817,219   |
| \$30,000 - \$39,999                               | 553,975   | 586,434   | 604,614   | 569,407   | 582,864   | 627,659   | 583,081   | 565,089   | 597,549   | 647,661   | 583,444   | 546,204   |
| \$40,000 or more                                  | 664,901   | 670,384   | 791,430   | 800,577   | 836,708   | 847,368   | 894,860   | 911,177   | 806,970   | 847,133   | 895,217   | 895,000   |
| All Households                                    | 3,670,730 | 3,606,955 | 3,639,809 | 3,689,315 | 3,838,952 | 3,838,427 | 3,932,578 | 3,939,811 | 3,939,825 | 4,027,229 | 4,046,185 | 4,059,232 |

\* Current dollar equivalents are at the end of Table 4



**Table 5**  
**Total Number of Households with Telephone Service**

| Total Household Income<br>in March 1984 Dollars * | 1996      | 1997      | 1998      | 1999      | 2000      | 2001      | 2002      | 2003      | 2004      | 2005      | 2006      | 2007      |
|---|-----------|-----------|-----------|-----------|-----------|-----------|-----------|-----------|-----------|-----------|-----------|-----------|
| New Jersey  |           |           |           |           |           |           |           |           |           |           |           |           |
| \$9,999 or less                                   | 456,718   | 424,060   | 432,943   | 438,079   | 456,870   | 475,668   | 472,068   | 479,048   | 517,143   | 504,852   | 370,520   | 422,584   |
| \$10,000 - \$19,999                               | 424,447   | 522,659   | 483,487   | 511,818   | 525,763   | 546,544   | 565,711   | 586,797   | 510,439   | 540,914   | 461,990   | 483,339   |
| \$20,000 - \$29,999                               | 439,673   | 382,686   | 427,379   | 384,075   | 415,422   | 500,264   | 487,739   | 458,001   | 432,419   | 489,554   | 449,119   | 464,339   |
| \$30,000 - \$39,999                               | 425,225   | 427,239   | 346,636   | 398,401   | 428,021   | 372,045   | 391,375   | 401,668   | 405,779   | 345,012   | 325,265   | 354,780   |
| \$40,000 or more                                  | 941,291   | 1,017,697 | 1,094,615 | 1,072,434 | 1,050,549 | 1,164,596 | 1,203,269 | 1,188,305 | 1,213,209 | 1,163,159 | 1,304,304 | 1,344,646 |
| All Households                                    | 2,687,354 | 2,774,342 | 2,785,060 | 2,804,807 | 2,876,626 | 3,059,117 | 3,120,162 | 3,113,818 | 3,078,990 | 3,043,491 | 2,911,198 | 3,069,716 |
| New Mexico  |           |           |           |           |           |           |           |           |           |           |           |           |
| \$9,999 or less                                   | 144,094   | 143,755   | 129,260   | 135,197   | 142,802   | 142,355   | 145,930   | 147,558   | 156,906   | 144,776   | 151,882   | 169,035   |
| \$10,000 - \$19,999                               | 144,048   | 162,993   | 152,902   | 136,694   | 156,733   | 142,137   | 177,198   | 163,627   | 177,442   | 173,980   | 166,017   | 170,164   |
| \$20,000 - \$29,999                               | 105,821   | 100,596   | 111,766   | 97,875    | 120,348   | 121,545   | 125,649   | 128,204   | 117,638   | 133,495   | 113,721   | 128,383   |
| \$30,000 - \$39,999                               | 63,739    | 60,862    | 64,351    | 78,558    | 63,610    | 87,189    | 79,542    | 82,881    | 71,116    | 94,461    | 94,096    | 70,285    |
| \$40,000 or more                                  | 90,367    | 93,905    | 112,006   | 120,649   | 127,022   | 113,696   | 116,846   | 124,595   | 142,688   | 141,528   | 152,127   | 163,684   |
| All Households                                    | 548,070   | 562,111   | 570,284   | 568,972   | 610,516   | 606,922   | 645,165   | 646,865   | 665,790   | 688,241   | 677,844   | 701,550   |
| New York  |           |           |           |           |           |           |           |           |           |           |           |           |
| \$9,999 or less                                   | 1,477,825 | 1,499,789 | 1,546,503 | 1,589,922 | 1,442,139 | 1,456,130 | 1,492,193 | 1,563,716 | 1,512,288 | 1,462,465 | 1,401,313 | 1,410,507 |
| \$10,000 - \$19,999                               | 1,403,843 | 1,368,658 | 1,333,488 | 1,313,593 | 1,453,453 | 1,490,764 | 1,401,262 | 1,509,975 | 1,426,312 | 1,366,935 | 1,403,432 | 1,462,582 |
| \$20,000 - \$29,999                               | 1,127,709 | 1,036,857 | 1,105,699 | 1,091,187 | 1,074,654 | 1,051,358 | 1,208,402 | 1,152,267 | 1,083,746 | 1,202,191 | 1,136,709 | 1,168,586 |
| \$30,000 - \$39,999                               | 841,418   | 890,837   | 807,988   | 866,319   | 753,605   | 843,326   | 801,305   | 832,708   | 881,761   | 838,604   | 876,706   | 941,853   |
| \$40,000 or more                                  | 1,645,143 | 1,688,684 | 1,841,069 | 1,875,828 | 2,042,747 | 2,100,704 | 2,100,385 | 2,107,014 | 2,075,369 | 1,912,291 | 1,898,566 | 2,002,997 |
| All Households                                    | 6,495,938 | 6,484,825 | 6,634,748 | 6,736,848 | 6,766,599 | 6,942,282 | 7,003,548 | 7,165,679 | 6,979,476 | 6,782,485 | 6,716,726 | 6,986,524 |
| North Carolina                                    |           |           |           |           |           |           |           |           |           |           |           |           |
| \$9,999 or less                                   | 553,241   | 476,782   | 471,432   | 571,931   | 549,763   | 597,976   | 609,528   | 712,914   | 706,302   | 709,903   | 702,513   | 735,718   |
| \$10,000 - \$19,999                               | 593,745   | 626,388   | 673,205   | 600,218   | 617,692   | 694,248   | 719,455   | 769,831   | 782,539   | 665,731   | 734,818   | 896,157   |
| \$20,000 - \$29,999                               | 510,483   | 527,645   | 520,324   | 516,194   | 505,483   | 582,506   | 644,048   | 538,548   | 526,093   | 539,182   | 587,234   | 562,452   |
| \$30,000 - \$39,999                               | 357,314   | 406,748   | 385,430   | 390,068   | 347,593   | 398,195   | 358,197   | 394,557   | 396,358   | 450,123   | 454,894   | 390,232   |
| \$40,000 or more                                  | 551,035   | 604,202   | 640,394   | 662,258   | 734,977   | 675,410   | 704,527   | 710,523   | 683,358   | 709,430   | 696,174   | 749,637   |
| All Households                                    | 2,565,818 | 2,641,764 | 2,690,785 | 2,740,669 | 2,755,507 | 2,948,336 | 3,035,755 | 3,126,373 | 3,094,650 | 3,074,369 | 3,175,631 | 3,334,196 |
| North Dakota                                      |           |           |           |           |           |           |           |           |           |           |           |           |
| \$9,999 or less                                   | 59,748    | 59,451    | 58,244    | 58,832    | 56,359    | 49,872    | 60,546    | 53,697    | 50,954    | 50,678    | 60,110    | 60,666    |
| \$10,000 - \$19,999                               | 66,936    | 62,238    | 60,809    | 69,883    | 63,523    | 66,869    | 65,173    | 68,730    | 56,973    | 71,683    | 57,175    | 66,471    |
| \$20,000 - \$29,999                               | 46,207    | 58,409    | 52,150    | 35,995    | 49,962    | 50,564    | 51,259    | 48,944    | 53,123    | 52,741    | 55,659    | 46,147    |
| \$30,000 - \$39,999                               | 37,940    | 34,036    | 33,345    | 35,716    | 35,130    | 40,291    | 37,186    | 38,136    | 39,637    | 33,149    | 31,273    | 34,692    |
| \$40,000 or more                                  | 36,635    | 34,973    | 39,518    | 45,139    | 38,347    | 43,728    | 49,596    | 45,778    | 47,279    | 51,400    | 56,000    | 54,232    |
| All Households                                    | 247,465   | 249,108   | 244,066   | 245,565   | 243,322   | 251,324   | 263,760   | 255,284   | 247,966   | 259,651   | 260,218   | 262,208   |
| Ohio  |           |           |           |           |           |           |           |           |           |           |           |           |
| \$9,999 or less                                   | 780,546   | 840,702   | 760,064   | 756,460   | 776,125   | 733,571   | 794,645   | 790,461   | 742,602   | 805,827   | 849,761   | 844,577   |
| \$10,000 - \$19,999                               | 959,292   | 1,030,299 | 1,063,734 | 977,707   | 993,475   | 913,002   | 997,527   | 983,083   | 969,732   | 1,004,699 | 1,036,572 | 1,033,237 |
| \$20,000 - \$29,999                               | 721,264   | 735,342   | 744,184   | 701,041   | 836,073   | 835,058   | 871,178   | 813,309   | 817,112   | 711,873   | 846,790   | 927,418   |
| \$30,000 - \$39,999                               | 629,034   | 575,762   | 598,336   | 610,321   | 570,250   | 637,061   | 553,366   | 618,372   | 577,592   | 623,709   | 596,555   | 539,757   |
| \$40,000 or more                                  | 1,000,847 | 978,926   | 1,079,359 | 1,230,770 | 1,111,249 | 1,201,464 | 1,214,809 | 1,117,130 | 1,142,632 | 1,100,884 | 1,080,969 | 1,073,475 |
| All Households                                    | 4,090,984 | 4,161,031 | 4,245,676 | 4,276,300 | 4,287,172 | 4,320,156 | 4,431,525 | 4,322,356 | 4,249,669 | 4,246,991 | 4,410,646 | 4,418,464 |

\* Current dollar equivalents are at the end of Table 4

**Table 5**  
**Total Number of Households with Telephone Service**

| <b>Total Household Income<br/>in March 1984 Dollars *</b> | <b>1984</b>      | <b>1985</b>      | <b>1986</b>      | <b>1987</b>      | <b>1988</b>      | <b>1989</b>      | <b>1990</b>      | <b>1991</b>      | <b>1992</b>      | <b>1993</b>      | <b>1994</b>      | <b>1995</b>      |
|---|------------------|------------------|------------------|------------------|------------------|------------------|------------------|------------------|------------------|------------------|------------------|------------------|
| <b>Oklahoma</b>   |                  |                  |                  |                  |                  |                  |                  |                  |                  |                  |                  |                  |
| \$9,999 or less   | 265,582          | 213,033          | 240,920          | 205,586          | 238,450          | 226,827          | 244,206          | 238,547          | 283,522          | 299,531          | 303,323          | 272,909          |
| \$10,000 - \$19,999                                       | 335,216          | 285,437          | 268,598          | 304,790          | 275,809          | 264,133          | 299,820          | 319,614          | 279,232          | 290,091          | 288,319          | 312,277          |
| \$20,000 - \$29,999                                       | 225,197          | 208,399          | 241,704          | 213,795          | 219,953          | 229,514          | 201,230          | 226,736          | 220,561          | 200,590          | 250,046          | 223,003          |
| \$30,000 - \$39,999                                       | 167,279          | 154,505          | 156,645          | 135,605          | 147,918          | 129,035          | 142,187          | 139,605          | 166,507          | 152,003          | 136,162          | 158,662          |
| \$40,000 or more  | 191,940          | 233,917          | 189,621          | 222,891          | 204,558          | 220,905          | 230,446          | 198,782          | 203,718          | 200,812          | 179,073          | 202,106          |
| <b>All Households</b>                                     | <b>1,185,213</b> | <b>1,095,291</b> | <b>1,097,488</b> | <b>1,082,667</b> | <b>1,086,688</b> | <b>1,070,414</b> | <b>1,117,889</b> | <b>1,123,283</b> | <b>1,153,540</b> | <b>1,143,027</b> | <b>1,156,923</b> | <b>1,168,958</b> |
| <b>Oregon</b>   |                  |                  |                  |                  |                  |                  |                  |                  |                  |                  |                  |                  |
| \$9,999 or less   | 177,874          | 149,740          | 194,320          | 165,172          | 173,976          | 142,322          | 177,521          | 208,886          | 211,365          | 219,981          | 217,144          | 230,355          |
| \$10,000 - \$19,999                                       | 218,804          | 266,131          | 262,975          | 219,630          | 207,565          | 229,616          | 251,912          | 281,056          | 274,992          | 252,848          | 263,217          | 309,635          |
| \$20,000 - \$29,999                                       | 215,481          | 191,997          | 193,138          | 248,169          | 240,390          | 226,995          | 241,031          | 248,403          | 225,794          | 209,636          | 251,691          | 241,308          |
| \$30,000 - \$39,999                                       | 138,875          | 134,350          | 138,650          | 149,349          | 156,230          | 170,612          | 167,752          | 153,497          | 163,643          | 172,534          | 136,446          | 169,444          |
| \$40,000 or more  | 152,692          | 167,483          | 197,996          | 178,611          | 184,176          | 199,982          | 191,931          | 223,457          | 218,641          | 258,626          | 275,368          | 234,061          |
| <b>All Households</b>                                     | <b>903,726</b>   | <b>909,700</b>   | <b>987,080</b>   | <b>960,931</b>   | <b>966,336</b>   | <b>969,526</b>   | <b>1,030,147</b> | <b>1,115,299</b> | <b>1,094,435</b> | <b>1,113,625</b> | <b>1,143,866</b> | <b>1,184,802</b> |
| <b>Pennsylvania</b>                                       |                  |                  |                  |                  |                  |                  |                  |                  |                  |                  |                  |                  |
| \$9,999 or less   | 974,330          | 941,124          | 835,983          | 828,049          | 896,942          | 838,602          | 863,433          | 899,000          | 919,804          | 990,888          | 954,765          | 913,028          |
| \$10,000 - \$19,999                                       | 1,015,122        | 1,101,559        | 1,118,202        | 1,146,142        | 1,039,846        | 1,113,717        | 1,068,402        | 1,140,465        | 1,081,506        | 1,124,968        | 1,088,688        | 1,078,484        |
| \$20,000 - \$29,999                                       | 901,118          | 823,816          | 859,857          | 925,661          | 937,086          | 920,910          | 896,157          | 939,054          | 896,819          | 891,483          | 879,937          | 880,805          |
| \$30,000 - \$39,999                                       | 543,324          | 572,323          | 629,792          | 615,640          | 649,265          | 672,247          | 664,529          | 645,194          | 693,740          | 627,111          | 582,747          | 618,692          |
| \$40,000 or more  | 682,036          | 735,590          | 836,947          | 897,028          | 914,116          | 969,728          | 1,023,618        | 919,779          | 915,284          | 956,560          | 973,094          | 954,327          |
| <b>All Households</b>                                     | <b>4,115,931</b> | <b>4,174,412</b> | <b>4,280,781</b> | <b>4,412,519</b> | <b>4,437,254</b> | <b>4,515,203</b> | <b>4,516,138</b> | <b>4,543,492</b> | <b>4,507,154</b> | <b>4,591,010</b> | <b>4,479,231</b> | <b>4,445,336</b> |
| <b>Rhode Island</b>                                       |                  |                  |                  |                  |                  |                  |                  |                  |                  |                  |                  |                  |
| \$9,999 or less   | 77,721           | 74,029           | 68,159           | 65,897           | 67,850           | 62,558           | 59,485           | 56,985           | 80,113           | 74,849           | 75,399           | 84,661           |
| \$10,000 - \$19,999                                       | 85,702           | 79,133           | 70,959           | 71,268           | 81,476           | 75,100           | 84,182           | 91,061           | 81,320           | 87,464           | 73,473           | 89,265           |
| \$20,000 - \$29,999                                       | 72,237           | 77,711           | 72,955           | 75,060           | 69,606           | 65,512           | 72,985           | 78,121           | 80,154           | 80,987           | 71,589           | 73,950           |
| \$30,000 - \$39,999                                       | 55,393           | 50,955           | 58,368           | 60,668           | 65,873           | 54,525           | 58,650           | 47,946           | 55,238           | 50,508           | 59,692           | 53,329           |
| \$40,000 or more  | 53,774           | 61,509           | 70,586           | 84,105           | 88,574           | 103,460          | 89,717           | 96,203           | 86,215           | 74,592           | 86,185           | 83,079           |
| <b>All Households</b>                                     | <b>344,828</b>   | <b>343,336</b>   | <b>341,026</b>   | <b>356,997</b>   | <b>373,379</b>   | <b>361,156</b>   | <b>365,019</b>   | <b>370,316</b>   | <b>383,040</b>   | <b>368,400</b>   | <b>366,338</b>   | <b>384,284</b>   |
| <b>South Carolina</b>                                     |                  |                  |                  |                  |                  |                  |                  |                  |                  |                  |                  |                  |
| \$9,999 or less   | 222,006          | 209,037          | 269,610          | 228,455          | 199,147          | 230,268          | 275,728          | 220,595          | 240,552          | 245,324          | 292,802          | 266,743          |
| \$10,000 - \$19,999                                       | 280,727          | 245,781          | 246,369          | 241,759          | 245,825          | 236,688          | 273,770          | 238,582          | 276,477          | 291,407          | 295,632          | 300,038          |
| \$20,000 - \$29,999                                       | 240,994          | 215,858          | 182,355          | 218,629          | 201,672          | 242,654          | 214,599          | 265,782          | 221,859          | 224,521          | 223,052          | 214,372          |
| \$30,000 - \$39,999                                       | 117,042          | 152,193          | 132,230          | 140,569          | 180,275          | 179,328          | 161,875          | 159,473          | 174,142          | 173,172          | 129,048          | 161,551          |
| \$40,000 or more  | 115,821          | 189,406          | 226,628          | 207,340          | 218,009          | 233,907          | 219,412          | 240,335          | 239,396          | 216,891          | 259,485          | 266,955          |
| <b>All Households</b>                                     | <b>976,590</b>   | <b>1,012,276</b> | <b>1,057,191</b> | <b>1,036,752</b> | <b>1,044,928</b> | <b>1,122,844</b> | <b>1,145,385</b> | <b>1,124,767</b> | <b>1,152,426</b> | <b>1,151,314</b> | <b>1,200,020</b> | <b>1,209,660</b> |
| <b>South Dakota</b>                                       |                  |                  |                  |                  |                  |                  |                  |                  |                  |                  |                  |                  |
| \$9,999 or less   | 59,887           | 60,372           | 57,933           | 56,789           | 54,617           | 55,067           | 64,487           | 56,262           | 59,803           | 62,754           | 62,585           | 55,795           |
| \$10,000 - \$19,999                                       | 67,264           | 59,432           | 74,804           | 72,035           | 71,929           | 72,886           | 60,407           | 77,205           | 77,146           | 68,995           | 71,410           | 68,933           |
| \$20,000 - \$29,999                                       | 54,332           | 55,939           | 50,874           | 50,421           | 55,824           | 49,308           | 59,098           | 53,004           | 55,104           | 57,383           | 55,567           | 55,577           |
| \$30,000 - \$39,999                                       | 23,706           | 31,193           | 27,647           | 30,808           | 28,407           | 29,120           | 30,938           | 37,401           | 32,633           | 32,267           | 32,551           | 31,756           |
| \$40,000 or more  | 28,831           | 27,429           | 29,284           | 26,473           | 35,430           | 41,042           | 33,575           | 30,723           | 30,402           | 31,240           | 36,423           | 44,945           |
| <b>All Households</b>                                     | <b>234,020</b>   | <b>234,365</b>   | <b>240,542</b>   | <b>236,525</b>   | <b>246,207</b>   | <b>247,423</b>   | <b>248,506</b>   | <b>254,595</b>   | <b>255,088</b>   | <b>252,640</b>   | <b>258,536</b>   | <b>257,007</b>   |

\* Current dollar equivalents are at the end of Table 4

**Table 5**  
**Total Number of Households with Telephone Service**

| Total Household Income in March 1984 Dollars * | 1996      | 1997      | 1998      | 1999      | 2000      | 2001      | 2002      | 2003      | 2004      | 2005      | 2006      | 2007      |
|--|-----------|-----------|-----------|-----------|-----------|-----------|-----------|-----------|-----------|-----------|-----------|-----------|
| Oklahoma                                       |           |           |           |           |           |           |           |           |           |           |           |           |
| \$9,999 or less                                | 292,080   | 292,555   | 253,086   | 255,565   | 261,108   | 287,666   | 272,743   | 260,449   | 276,331   | 257,548   | 324,011   | 296,700   |
| \$10,000 - \$19,999                            | 336,916   | 351,258   | 317,392   | 288,170   | 306,552   | 351,787   | 317,383   | 347,765   | 375,026   | 316,549   | 320,433   | 362,807   |
| \$20,000 - \$29,999                            | 215,472   | 231,046   | 276,424   | 249,770   | 224,499   | 234,099   | 253,311   | 273,344   | 265,969   | 276,094   | 239,999   | 258,585   |
| \$30,000 - \$39,999                            | 130,289   | 155,059   | 141,499   | 154,938   | 156,100   | 128,855   | 166,338   | 163,445   | 156,193   | 147,593   | 145,052   | 163,917   |
| \$40,000 or more                               | 200,831   | 202,226   | 210,506   | 264,405   | 256,267   | 261,154   | 262,746   | 267,358   | 236,086   | 261,331   | 285,664   | 251,066   |
| All Households                                 | 1,175,588 | 1,232,144 | 1,198,907 | 1,212,848 | 1,204,526 | 1,263,561 | 1,272,521 | 1,312,361 | 1,309,604 | 1,259,114 | 1,315,159 | 1,333,075 |
| Oregon   |           |           |           |           |           |           |           |           |           |           |           |           |
| \$9,999 or less                                | 195,310   | 206,947   | 208,889   | 244,272   | 211,610   | 207,560   | 223,841   | 266,003   | 253,092   | 292,602   | 307,116   | 264,157   |
| \$10,000 - \$19,999                            | 282,957   | 316,073   | 296,080   | 260,422   | 266,828   | 305,659   | 318,307   | 304,042   | 351,226   | 343,249   | 285,622   | 351,095   |
| \$20,000 - \$29,999                            | 272,009   | 262,220   | 216,590   | 225,158   | 284,682   | 259,473   | 254,376   | 277,695   | 273,163   | 232,560   | 259,030   | 264,187   |
| \$30,000 - \$39,999                            | 183,785   | 157,818   | 173,079   | 182,783   | 185,987   | 180,968   | 166,583   | 182,075   | 209,145   | 165,427   | 179,691   | 184,907   |
| \$40,000 or more                               | 257,022   | 266,792   | 327,369   | 325,735   | 314,316   | 366,975   | 368,634   | 341,536   | 334,931   | 362,221   | 352,454   | 387,598   |
| All Households                                 | 1,191,082 | 1,209,849 | 1,222,007 | 1,238,369 | 1,263,423 | 1,320,635 | 1,331,740 | 1,371,352 | 1,421,556 | 1,396,059 | 1,383,914 | 1,451,944 |
| Pennsylvania                                   |           |           |           |           |           |           |           |           |           |           |           |           |
| \$9,999 or less                                | 941,150   | 957,406   | 891,603   | 819,416   | 898,641   | 856,819   | 849,553   | 896,542   | 909,541   | 949,446   | 882,637   | 903,266   |
| \$10,000 - \$19,999                            | 1,042,119 | 1,092,558 | 1,008,057 | 1,005,921 | 1,079,410 | 1,021,046 | 1,057,758 | 1,089,897 | 1,071,050 | 1,078,912 | 1,073,152 | 1,115,698 |
| \$20,000 - \$29,999                            | 899,777   | 864,746   | 857,405   | 835,109   | 768,379   | 871,498   | 835,321   | 831,351   | 792,173   | 784,778   | 859,365   | 849,760   |
| \$30,000 - \$39,999                            | 652,900   | 612,155   | 626,256   | 588,022   | 600,880   | 615,822   | 656,222   | 624,096   | 627,296   | 656,246   | 606,686   | 665,919   |
| \$40,000 or more                               | 983,560   | 1,049,953 | 1,135,996 | 1,200,993 | 1,196,581 | 1,324,172 | 1,357,658 | 1,299,222 | 1,285,074 | 1,192,683 | 1,238,034 | 1,263,558 |
| All Households                                 | 4,519,507 | 4,576,818 | 4,519,317 | 4,449,461 | 4,543,891 | 4,689,357 | 4,756,512 | 4,741,107 | 4,685,135 | 4,662,064 | 4,659,875 | 4,798,200 |
| Rhode Island                                   |           |           |           |           |           |           |           |           |           |           |           |           |
| \$9,999 or less                                | 89,084    | 90,807    | 97,653    | 72,229    | 78,224    | 88,080    | 88,991    | 88,351    | 82,740    | 80,416    | 68,464    | 73,416    |
| \$10,000 - \$19,999                            | 67,847    | 62,284    | 81,174    | 74,725    | 72,849    | 83,869    | 71,936    | 88,217    | 83,141    | 77,163    | 82,730    | 80,339    |
| \$20,000 - \$29,999                            | 75,134    | 84,123    | 56,785    | 49,365    | 51,694    | 61,951    | 64,561    | 74,259    | 63,781    | 61,329    | 72,893    | 62,796    |
| \$30,000 - \$39,999                            | 61,842    | 53,783    | 41,844    | 50,452    | 50,236    | 53,887    | 48,690    | 51,208    | 55,875    | 54,380    | 51,752    | 51,654    |
| \$40,000 or more                               | 73,744    | 85,350    | 109,252   | 116,800   | 113,639   | 124,598   | 137,795   | 118,116   | 115,713   | 124,139   | 118,489   | 134,398   |
| All Households                                 | 367,651   | 376,347   | 386,708   | 363,572   | 366,643   | 412,386   | 411,974   | 420,151   | 401,251   | 397,427   | 394,329   | 402,603   |
| South Carolina                                 |           |           |           |           |           |           |           |           |           |           |           |           |
| \$9,999 or less                                | 291,317   | 207,314   | 260,361   | 317,381   | 267,964   | 286,189   | 296,452   | 327,389   | 332,453   | 340,232   | 354,785   | 350,084   |
| \$10,000 - \$19,999                            | 326,713   | 322,040   | 316,784   | 377,466   | 360,633   | 343,363   | 354,866   | 353,273   | 369,230   | 377,005   | 369,100   | 434,086   |
| \$20,000 - \$29,999                            | 212,658   | 272,110   | 268,678   | 243,263   | 274,625   | 282,263   | 311,009   | 281,455   | 255,868   | 299,059   | 300,311   | 275,137   |
| \$30,000 - \$39,999                            | 156,474   | 172,151   | 146,620   | 222,206   | 217,414   | 189,208   | 194,012   | 177,075   | 179,592   | 206,066   | 232,348   | 239,877   |
| \$40,000 or more                               | 257,712   | 298,468   | 344,595   | 324,284   | 335,093   | 370,794   | 324,278   | 327,146   | 375,771   | 314,921   | 304,278   | 295,555   |
| All Households                                 | 1,244,874 | 1,272,083 | 1,337,038 | 1,484,601 | 1,455,729 | 1,471,817 | 1,480,617 | 1,466,338 | 1,512,913 | 1,537,284 | 1,560,822 | 1,594,739 |
| South Dakota                                   |           |           |           |           |           |           |           |           |           |           |           |           |
| \$9,999 or less                                | 57,108    | 66,184    | 50,987    | 50,910    | 48,277    | 61,198    | 55,642    | 57,988    | 57,745    | 63,569    | 63,173    | 58,279    |
| \$10,000 - \$19,999                            | 69,108    | 72,273    | 73,992    | 73,644    | 70,417    | 69,788    | 65,304    | 73,293    | 69,365    | 66,984    | 72,408    | 80,676    |
| \$20,000 - \$29,999                            | 60,815    | 61,614    | 51,934    | 56,078    | 60,783    | 59,085    | 65,082    | 55,381    | 55,738    | 57,921    | 55,474    | 54,660    |
| \$30,000 - \$39,999                            | 26,619    | 28,145    | 30,419    | 32,121    | 40,728    | 43,045    | 47,593    | 39,307    | 39,828    | 47,177    | 44,505    | 48,428    |
| \$40,000 or more                               | 47,426    | 41,296    | 46,663    | 56,919    | 48,402    | 54,807    | 59,737    | 56,697    | 58,230    | 58,400    | 68,921    | 69,266    |
| All Households                                 | 261,076   | 269,512   | 253,996   | 269,672   | 268,608   | 287,922   | 293,358   | 282,666   | 280,906   | 294,051   | 304,480   | 311,309   |

\* Current dollar equivalents are at the end of Table 4

**Table 5**  
**Total Number of Households with Telephone Service**

| Total Household Income<br>in March 1984 Dollars * | 1984      | 1985      | 1986      | 1987      | 1988      | 1989      | 1990      | 1991      | 1992      | 1993      | 1994      | 1995      |
|---|-----------|-----------|-----------|-----------|-----------|-----------|-----------|-----------|-----------|-----------|-----------|-----------|
| Tennessee   |           |           |           |           |           |           |           |           |           |           |           |           |
| \$9,999 or less                                   | 369,054   | 408,404   | 402,926   | 441,376   | 432,204   | 452,545   | 493,929   | 385,213   | 469,784   | 460,029   | 531,098   | 451,319   |
| \$10,000 - \$19,999                               | 418,557   | 441,279   | 468,828   | 436,037   | 454,266   | 461,420   | 389,831   | 531,567   | 501,245   | 537,086   | 517,695   | 528,847   |
| \$20,000 - \$29,999                               | 292,455   | 291,216   | 305,133   | 332,400   | 376,548   | 339,605   | 345,416   | 337,655   | 355,341   | 357,255   | 409,140   | 430,623   |
| \$30,000 - \$39,999                               | 195,536   | 196,939   | 191,839   | 176,379   | 192,464   | 204,894   | 235,004   | 211,238   | 216,384   | 238,964   | 222,582   | 232,132   |
| \$40,000 or more                                  | 218,783   | 240,018   | 240,755   | 217,284   | 286,062   | 307,871   | 274,348   | 265,364   | 289,392   | 255,852   | 275,062   | 339,905   |
| All Households                                    | 1,494,385 | 1,577,857 | 1,573,482 | 1,603,476 | 1,741,544 | 1,766,335 | 1,738,528 | 1,731,038 | 1,832,146 | 1,849,187 | 1,955,579 | 1,982,826 |
| Texas   |           |           |           |           |           |           |           |           |           |           |           |           |
| \$9,999 or less                                   | 858,957   | 861,875   | 897,277   | 1,003,053 | 937,350   | 1,000,993 | 1,136,326 | 1,040,163 | 1,197,457 | 1,230,791 | 1,265,212 | 1,296,793 |
| \$10,000 - \$19,999                               | 1,151,527 | 1,140,891 | 1,225,762 | 1,231,816 | 1,200,701 | 1,241,655 | 1,353,941 | 1,427,077 | 1,502,184 | 1,493,888 | 1,615,978 | 1,450,486 |
| \$20,000 - \$29,999                               | 966,429   | 1,005,215 | 986,477   | 1,038,893 | 965,612   | 1,093,051 | 1,087,522 | 1,149,926 | 1,162,284 | 1,093,598 | 1,077,863 | 1,097,135 |
| \$30,000 - \$39,999                               | 710,354   | 693,840   | 751,830   | 781,916   | 845,327   | 672,119   | 774,276   | 783,014   | 730,595   | 778,807   | 768,172   | 742,723   |
| \$40,000 or more                                  | 1,186,293 | 1,199,731 | 1,263,426 | 1,304,270 | 1,255,754 | 1,186,988 | 1,207,938 | 1,248,627 | 1,243,527 | 1,310,402 | 1,316,271 | 1,464,575 |
| All Households                                    | 4,873,560 | 4,901,551 | 5,124,773 | 5,359,949 | 5,204,744 | 5,194,806 | 5,560,003 | 5,648,808 | 5,836,046 | 5,907,485 | 6,043,496 | 6,051,714 |
| Utah  |           |           |           |           |           |           |           |           |           |           |           |           |
| \$9,999 or less                                   | 82,307    | 79,514    | 58,972    | 59,027    | 64,106    | 78,902    | 65,721    | 86,314    | 106,960   | 74,704    | 70,882    | 101,985   |
| \$10,000 - \$19,999                               | 119,801   | 120,562   | 131,880   | 122,750   | 131,035   | 143,198   | 130,134   | 137,449   | 145,463   | 118,258   | 142,700   | 145,239   |
| \$20,000 - \$29,999                               | 119,409   | 118,748   | 116,624   | 124,716   | 110,999   | 115,623   | 122,439   | 121,775   | 110,449   | 123,174   | 126,209   | 137,301   |
| \$30,000 - \$39,999                               | 65,015    | 74,063    | 72,025    | 76,539    | 75,956    | 90,487    | 91,197    | 79,211    | 69,163    | 90,321    | 103,469   | 94,067    |
| \$40,000 or more                                  | 75,166    | 100,806   | 108,277   | 107,920   | 108,180   | 85,423    | 112,793   | 102,148   | 95,982    | 114,258   | 123,420   | 141,665   |
| All Households                                    | 461,698   | 493,692   | 487,779   | 490,953   | 490,276   | 513,634   | 0         | 526,897   | 528,018   | 520,714   | 566,680   | 620,257   |
| Vermont   |           |           |           |           |           |           |           |           |           |           |           |           |
| \$9,999 or less                                   | 31,735    | 29,291    | 27,045    | 37,543    | 39,480    | 30,786    | 29,873    | 34,854    | 41,561    | 38,442    | 41,811    | 39,805    |
| \$10,000 - \$19,999                               | 56,040    | 46,673    | 40,010    | 48,827    | 50,847    | 47,908    | 49,067    | 54,587    | 50,526    | 50,500    | 58,227    | 57,882    |
| \$20,000 - \$29,999                               | 36,592    | 38,084    | 41,571    | 41,694    | 41,545    | 44,740    | 47,432    | 42,764    | 43,239    | 57,479    | 52,153    | 45,722    |
| \$30,000 - \$39,999                               | 28,532    | 29,672    | 32,095    | 31,460    | 32,806    | 30,173    | 36,118    | 30,708    | 29,194    | 37,948    | 29,720    | 37,337    |
| \$40,000 or more                                  | 24,922    | 30,741    | 45,064    | 39,420    | 42,206    | 47,158    | 49,042    | 49,166    | 45,697    | 36,541    | 41,382    | 52,665    |
| All Households                                    | 177,821   | 174,461   | 185,784   | 198,945   | 206,885   | 200,764   | 211,532   | 212,079   | 210,218   | 220,911   | 223,293   | 233,411   |
| Virginia  |           |           |           |           |           |           |           |           |           |           |           |           |
| \$9,999 or less                                   | 249,451   | 263,603   | 262,372   | 223,001   | 280,559   | 303,887   | 333,398   | 272,361   | 285,110   | 303,123   | 337,351   | 343,264   |
| \$10,000 - \$19,999                               | 392,492   | 411,783   | 401,308   | 388,539   | 422,314   | 386,795   | 400,410   | 439,169   | 464,660   | 404,659   | 499,172   | 538,329   |
| \$20,000 - \$29,999                               | 389,392   | 407,117   | 358,668   | 407,468   | 416,149   | 367,729   | 368,836   | 420,779   | 427,741   | 439,057   | 399,713   | 480,196   |
| \$30,000 - \$39,999                               | 298,137   | 302,857   | 351,659   | 304,765   | 245,758   | 289,588   | 289,302   | 364,834   | 321,089   | 366,205   | 319,516   | 394,063   |
| \$40,000 or more                                  | 462,318   | 520,935   | 540,153   | 599,885   | 662,696   | 710,618   | 729,805   | 580,424   | 625,876   | 621,205   | 630,844   | 685,803   |
| All Households                                    | 1,791,789 | 1,906,295 | 1,914,159 | 1,923,657 | 2,027,477 | 2,058,617 | 2,121,751 | 2,077,567 | 2,124,476 | 2,134,250 | 2,186,595 | 2,441,655 |
| Washington  |           |           |           |           |           |           |           |           |           |           |           |           |
| \$9,999 or less                                   | 233,689   | 224,394   | 257,010   | 266,873   | 276,600   | 218,250   | 244,464   | 266,202   | 278,460   | 314,418   | 329,715   | 357,885   |
| \$10,000 - \$19,999                               | 375,017   | 356,857   | 391,109   | 335,270   | 367,507   | 389,828   | 450,713   | 478,013   | 446,224   | 451,807   | 420,321   | 535,362   |
| \$20,000 - \$29,999                               | 355,243   | 358,043   | 321,900   | 329,099   | 338,197   | 362,057   | 354,346   | 385,716   | 399,012   | 474,392   | 381,534   | 384,986   |
| \$30,000 - \$39,999                               | 235,030   | 253,898   | 249,470   | 257,577   | 282,380   | 317,978   | 333,071   | 334,720   | 299,047   | 256,940   | 313,749   | 236,930   |
| \$40,000 or more                                  | 293,188   | 350,034   | 375,052   | 393,613   | 407,250   | 450,990   | 440,394   | 399,401   | 490,188   | 506,678   | 513,651   | 492,900   |
| All Households                                    | 1,492,167 | 1,543,226 | 1,594,541 | 1,582,432 | 1,671,934 | 1,739,104 | 1,822,989 | 1,864,052 | 1,912,931 | 2,004,234 | 1,958,969 | 2,008,063 |

\* Current dollar equivalents are at the end of Table 4

**Table 5**  
**Total Number of Households with Telephone Service**

| Total Household Income<br>in March 1984 Dollars * | 1996      | 1997      | 1998      | 1999      | 2000      | 2001      | 2002      | 2003      | 2004      | 2005      | 2006      | 2007      |
|---|-----------|-----------|-----------|-----------|-----------|-----------|-----------|-----------|-----------|-----------|-----------|-----------|
| Tennessee   |           |           |           |           |           |           |           |           |           |           |           |           |
| \$9,999 or less                                   | 421,260   | 493,570   | 425,448   | 380,891   | 422,435   | 447,258   | 503,743   | 503,494   | 529,375   | 505,157   | 540,278   | 552,589   |
| \$10,000 - \$19,999                               | 567,998   | 491,910   | 599,931   | 502,953   | 501,789   | 553,416   | 505,913   | 527,400   | 549,358   | 567,260   | 500,967   | 561,270   |
| \$20,000 - \$29,999                               | 392,764   | 371,884   | 395,248   | 395,237   | 388,732   | 410,966   | 407,039   | 381,855   | 414,051   | 402,195   | 410,169   | 435,594   |
| \$30,000 - \$39,999                               | 282,089   | 314,753   | 289,878   | 275,778   | 300,344   | 243,488   | 219,004   | 279,524   | 263,020   | 275,960   | 306,593   | 257,092   |
| \$40,000 or more                                  | 316,555   | 329,270   | 337,124   | 405,440   | 449,403   | 452,006   | 515,040   | 481,523   | 506,457   | 432,675   | 423,823   | 466,525   |
| All Households                                    | 1,980,665 | 2,001,387 | 2,047,629 | 1,960,299 | 2,062,702 | 2,107,133 | 2,150,738 | 2,173,796 | 2,262,261 | 2,183,247 | 2,181,831 | 2,273,070 |
| Texas   |           |           |           |           |           |           |           |           |           |           |           |           |
| \$9,999 or less                                   | 1,262,182 | 1,225,448 | 1,385,610 | 1,267,848 | 1,333,272 | 1,377,991 | 1,285,904 | 1,427,593 | 1,568,917 | 1,494,105 | 1,604,331 | 1,711,743 |
| \$10,000 - \$19,999                               | 1,468,240 | 1,579,305 | 1,509,330 | 1,671,481 | 1,572,485 | 1,616,080 | 1,614,969 | 1,762,917 | 1,802,607 | 1,783,749 | 1,811,110 | 1,983,699 |
| \$20,000 - \$29,999                               | 1,203,388 | 1,151,113 | 1,222,334 | 1,235,332 | 1,233,628 | 1,282,682 | 1,271,787 | 1,348,605 | 1,276,734 | 1,375,644 | 1,348,031 | 1,378,224 |
| \$30,000 - \$39,999                               | 779,440   | 813,348   | 901,286   | 816,587   | 929,141   | 879,827   | 849,177   | 946,484   | 907,713   | 969,543   | 945,554   | 1,001,867 |
| \$40,000 or more                                  | 1,452,121 | 1,527,216 | 1,584,926 | 1,798,915 | 1,887,140 | 1,844,874 | 2,051,117 | 1,921,529 | 1,853,487 | 1,805,423 | 1,943,749 | 2,031,352 |
| All Households                                    | 6,165,371 | 6,296,430 | 6,603,486 | 6,790,163 | 6,955,667 | 7,001,454 | 7,072,954 | 7,407,128 | 7,409,457 | 7,428,463 | 7,652,775 | 8,106,884 |
| Utah  |           |           |           |           |           |           |           |           |           |           |           |           |
| \$9,999 or less                                   | 64,845    | 74,629    | 85,770    | 83,995    | 78,500    | 91,900    | 101,587   | 105,979   | 86,183    | 78,795    | 99,162    | 115,762   |
| \$10,000 - \$19,999                               | 168,040   | 177,252   | 141,654   | 133,433   | 141,786   | 146,758   | 145,637   | 136,292   | 153,120   | 153,459   | 159,613   | 187,326   |
| \$20,000 - \$29,999                               | 146,771   | 138,986   | 133,982   | 131,736   | 136,226   | 140,724   | 127,084   | 163,395   | 151,227   | 184,276   | 162,078   | 140,235   |
| \$30,000 - \$39,999                               | 108,312   | 105,105   | 124,253   | 100,569   | 104,011   | 112,790   | 113,864   | 106,549   | 114,119   | 119,717   | 138,707   | 143,630   |
| \$40,000 or more                                  | 125,287   | 139,785   | 176,537   | 189,213   | 189,414   | 211,405   | 202,588   | 197,145   | 201,143   | 207,786   | 233,046   | 240,870   |
| All Households                                    | 613,255   | 635,757   | 662,195   | 638,946   | 649,938   | 703,577   | 690,760   | 709,360   | 705,792   | 744,034   | 792,605   | 827,823   |
| Vermont   |           |           |           |           |           |           |           |           |           |           |           |           |
| \$9,999 or less                                   | 41,833    | 43,173    | 42,817    | 36,872    | 42,763    | 45,382    | 44,990    | 50,724    | 45,877    | 44,225    | 43,122    | 44,066    |
| \$10,000 - \$19,999                               | 59,297    | 57,018    | 59,969    | 60,071    | 49,404    | 60,405    | 62,719    | 52,342    | 58,983    | 53,139    | 50,912    | 56,443    |
| \$20,000 - \$29,999                               | 49,800    | 42,158    | 51,268    | 46,368    | 47,008    | 48,297    | 49,786    | 51,279    | 44,758    | 47,726    | 43,100    | 42,418    |
| \$30,000 - \$39,999                               | 32,191    | 40,725    | 29,603    | 34,967    | 35,018    | 32,157    | 31,179    | 37,235    | 33,250    | 36,163    | 45,098    | 40,543    |
| \$40,000 or more                                  | 44,971    | 37,361    | 50,280    | 57,432    | 55,347    | 61,176    | 65,839    | 63,007    | 66,925    | 66,902    | 64,474    | 73,272    |
| All Households                                    | 228,093   | 220,434   | 233,937   | 235,710   | 229,541   | 247,417   | 254,513   | 254,587   | 249,793   | 248,156   | 246,706   | 256,741   |
| Virginia  |           |           |           |           |           |           |           |           |           |           |           |           |
| \$9,999 or less                                   | 392,053   | 381,093   | 423,859   | 330,030   | 325,181   | 376,916   | 399,898   | 364,578   | 434,090   | 428,733   | 397,890   | 415,417   |
| \$10,000 - \$19,999                               | 584,342   | 523,889   | 497,077   | 544,179   | 486,740   | 532,483   | 472,682   | 578,452   | 469,161   | 500,680   | 568,627   | 503,265   |
| \$20,000 - \$29,999                               | 457,476   | 472,867   | 390,414   | 415,334   | 487,966   | 462,544   | 492,284   | 439,339   | 431,921   | 444,961   | 458,232   | 461,845   |
| \$30,000 - \$39,999                               | 295,651   | 307,941   | 349,016   | 284,284   | 349,522   | 349,321   | 336,144   | 381,024   | 408,496   | 329,561   | 341,858   | 378,240   |
| \$40,000 or more                                  | 646,390   | 684,464   | 799,557   | 845,919   | 866,252   | 883,188   | 948,744   | 912,921   | 973,482   | 895,411   | 939,841   | 1,005,009 |
| All Households                                    | 2,375,912 | 2,370,254 | 2,459,923 | 2,419,746 | 2,515,660 | 2,604,453 | 2,649,751 | 2,676,314 | 2,717,150 | 2,599,347 | 2,706,448 | 2,763,776 |
| Washington  |           |           |           |           |           |           |           |           |           |           |           |           |
| \$9,999 or less                                   | 302,801   | 347,855   | 317,622   | 254,423   | 318,118   | 380,180   | 384,166   | 398,054   | 406,071   | 429,869   | 369,165   | 380,554   |
| \$10,000 - \$19,999                               | 469,225   | 541,505   | 357,139   | 379,670   | 389,485   | 486,255   | 542,829   | 544,264   | 469,554   | 448,945   | 540,438   | 552,537   |
| \$20,000 - \$29,999                               | 412,207   | 363,989   | 447,080   | 436,069   | 421,946   | 444,350   | 383,017   | 448,571   | 434,904   | 443,456   | 465,974   | 453,332   |
| \$30,000 - \$39,999                               | 286,529   | 292,914   | 323,990   | 379,479   | 293,140   | 301,567   | 319,499   | 255,439   | 321,460   | 353,005   | 332,347   | 356,667   |
| \$40,000 or more                                  | 518,868   | 581,422   | 668,683   | 701,346   | 737,422   | 624,539   | 678,687   | 699,490   | 714,842   | 690,221   | 752,158   | 799,744   |
| All Households                                    | 1,989,630 | 2,127,685 | 2,114,514 | 2,150,989 | 2,160,110 | 2,236,891 | 2,308,198 | 2,345,819 | 2,346,832 | 2,365,496 | 2,460,083 | 2,542,833 |

\* Current dollar equivalents are at the end of Table 4

**Table 5**  
**Total Number of Households with Telephone Service**

| Total Household Income<br>in March 1984 Dollars * | 1984       | 1985       | 1986       | 1987       | 1988       | 1989       | 1990       | 1991       | 1992       | 1993       | 1994       | 1995       |
|---|------------|------------|------------|------------|------------|------------|------------|------------|------------|------------|------------|------------|
| West Virginia                                     |            |            |            |            |            |            |            |            |            |            |            |            |
| \$9,999 or less                                   | 169,293    | 155,524    | 193,964    | 195,986    | 192,541    | 178,178    | 152,237    | 152,078    | 163,818    | 192,504    | 180,885    | 200,322    |
| \$10,000 - \$19,999                               | 191,994    | 190,105    | 211,011    | 183,909    | 188,448    | 185,231    | 184,184    | 171,600    | 179,878    | 198,855    | 204,786    | 193,239    |
| \$20,000 - \$29,999                               | 120,662    | 128,009    | 113,337    | 128,132    | 124,893    | 124,971    | 122,221    | 128,672    | 121,607    | 106,266    | 138,689    | 130,139    |
| \$30,000 - \$39,999                               | 71,819     | 79,967     | 76,128     | 75,070     | 72,482     | 70,322     | 75,150     | 90,514     | 80,337     | 68,930     | 67,210     | 83,350     |
| \$40,000 or more                                  | 68,686     | 72,619     | 70,347     | 69,255     | 72,488     | 82,200     | 87,278     | 71,213     | 78,871     | 69,190     | 76,257     | 83,359     |
| All Households                                    | 622,454    | 626,224    | 664,788    | 652,352    | 650,852    | 640,902    | 621,069    | 614,078    | 624,511    | 635,745    | 667,828    | 690,408    |
| Wisconsin   |            |            |            |            |            |            |            |            |            |            |            |            |
| \$9,999 or less                                   | 314,533    | 419,829    | 327,396    | 306,679    | 308,956    | 273,417    | 312,426    | 327,675    | 288,903    | 324,835    | 371,972    | 296,464    |
| \$10,000 - \$19,999                               | 469,701    | 409,514    | 417,389    | 361,875    | 407,911    | 388,498    | 423,149    | 439,519    | 477,556    | 430,917    | 486,056    | 444,908    |
| \$20,000 - \$29,999                               | 345,837    | 342,262    | 398,564    | 400,657    | 329,236    | 379,414    | 401,060    | 386,460    | 405,428    | 369,256    | 367,875    | 425,082    |
| \$30,000 - \$39,999                               | 267,794    | 256,791    | 277,686    | 273,724    | 290,891    | 309,252    | 283,785    | 306,316    | 312,018    | 301,482    | 322,596    | 287,298    |
| \$40,000 or more                                  | 274,834    | 271,517    | 287,995    | 346,829    | 375,965    | 392,673    | 381,078    | 377,434    | 362,923    | 415,860    | 397,431    | 448,046    |
| All Households                                    | 1,672,699  | 1,699,913  | 1,709,029  | 1,689,764  | 1,712,959  | 1,743,254  | 1,801,498  | 1,837,404  | 1,846,827  | 1,842,350  | 1,945,930  | 1,901,799  |
| Wyoming   |            |            |            |            |            |            |            |            |            |            |            |            |
| \$9,999 or less                                   | 26,516     | 25,759     | 30,158     | 33,706     | 27,192     | 29,307     | 23,908     | 29,449     | 28,282     | 29,314     | 35,996     | 31,769     |
| \$10,000 - \$19,999                               | 38,503     | 35,491     | 46,334     | 40,386     | 34,150     | 41,425     | 40,516     | 39,126     | 43,696     | 43,294     | 41,872     | 44,534     |
| \$20,000 - \$29,999                               | 42,824     | 38,940     | 27,521     | 32,160     | 31,809     | 30,637     | 35,256     | 40,225     | 37,635     | 37,032     | 32,994     | 33,419     |
| \$30,000 - \$39,999                               | 27,755     | 28,739     | 26,297     | 28,771     | 28,451     | 27,635     | 27,938     | 28,724     | 27,872     | 24,883     | 27,611     | 30,595     |
| \$40,000 or more                                  | 29,971     | 33,498     | 37,442     | 34,677     | 38,953     | 32,593     | 35,996     | 32,848     | 26,729     | 31,672     | 28,936     | 33,160     |
| All Households                                    | 165,569    | 162,427    | 167,752    | 169,699    | 160,555    | 161,597    | 163,615    | 170,371    | 164,214    | 166,194    | 167,409    | 173,477    |
| United States Total                               |            |            |            |            |            |            |            |            |            |            |            |            |
| \$9,999 or less                                   | 15,708,701 | 15,532,426 | 15,496,758 | 15,467,138 | 15,912,945 | 16,071,735 | 16,255,544 | 16,811,408 | 17,652,983 | 18,349,999 | 18,811,758 | 18,868,055 |
| \$10,000 - \$19,999                               | 19,296,818 | 18,958,135 | 19,110,750 | 18,787,664 | 19,231,712 | 19,598,982 | 19,731,742 | 20,489,702 | 21,273,852 | 21,329,702 | 21,605,890 | 22,008,341 |
| \$20,000 - \$29,999                               | 16,305,721 | 16,398,115 | 16,288,319 | 16,616,276 | 16,607,743 | 17,278,877 | 17,263,520 | 17,842,608 | 17,703,606 | 17,633,283 | 17,390,896 | 17,689,629 |
| \$30,000 - \$39,999                               | 11,471,259 | 11,507,539 | 12,083,593 | 12,382,742 | 12,744,303 | 12,820,081 | 12,745,056 | 12,777,472 | 12,709,577 | 12,873,928 | 12,263,571 | 12,210,058 |
| \$40,000 or more                                  | 15,421,843 | 16,983,750 | 18,369,163 | 19,492,023 | 20,474,212 | 20,923,235 | 21,464,149 | 20,726,735 | 20,740,987 | 20,805,364 | 21,246,009 | 22,278,309 |
| All Households                                    | 78,204,342 | 79,379,965 | 81,348,581 | 82,745,843 | 84,970,916 | 86,692,910 | 87,460,011 | 88,647,926 | 90,081,005 | 90,992,278 | 91,318,125 | 93,054,393 |

\* Current dollar equivalents are at the end of Table 4

**Table 5**  
**Total Number of Households with Telephone Service**

| Total Household Income<br>in March 1984 Dollars * | 1996       | 1997       | 1998       | 1999       | 2000       | 2001        | 2002        | 2003        | 2004        | 2005        | 2006        | 2007        |
|---|------------|------------|------------|------------|------------|-------------|-------------|-------------|-------------|-------------|-------------|-------------|
| West Virginia                                     |            |            |            |            |            |             |             |             |             |             |             |             |
| \$9,999 or less                                   | 185,711    | 201,848    | 192,614    | 203,754    | 177,641    | 181,126     | 200,055     | 192,144     | 186,041     | 162,644     | 181,629     | 167,101     |
| \$10,000 - \$19,999                               | 197,597    | 194,738    | 177,753    | 196,190    | 204,316    | 199,581     | 197,326     | 204,127     | 180,815     | 190,637     | 193,411     | 188,543     |
| \$20,000 - \$29,999                               | 129,040    | 125,288    | 143,420    | 121,367    | 137,527    | 118,092     | 120,122     | 115,397     | 136,573     | 118,401     | 137,663     | 134,463     |
| \$30,000 - \$39,999                               | 71,780     | 73,496     | 83,574     | 65,190     | 74,550     | 100,413     | 78,995      | 73,662      | 80,099      | 70,660      | 77,137      | 75,964      |
| \$40,000 or more                                  | 102,470    | 101,595    | 99,038     | 112,826    | 111,508    | 101,629     | 122,689     | 104,771     | 99,435      | 115,992     | 114,230     | 134,327     |
| All Households                                    | 686,599    | 696,965    | 696,399    | 699,327    | 705,542    | 700,841     | 719,188     | 690,101     | 682,963     | 658,333     | 704,070     | 700,399     |
| Wisconsin   |            |            |            |            |            |             |             |             |             |             |             |             |
| \$9,999 or less                                   | 260,349    | 334,590    | 314,741    | 278,747    | 273,187    | 283,416     | 278,189     | 307,132     | 343,730     | 384,372     | 414,170     | 400,114     |
| \$10,000 - \$19,999                               | 376,371    | 409,629    | 414,214    | 440,321    | 375,107    | 457,162     | 483,311     | 484,220     | 459,063     | 447,558     | 492,379     | 465,055     |
| \$20,000 - \$29,999                               | 404,768    | 400,582    | 442,656    | 405,238    | 373,886    | 394,996     | 415,924     | 435,598     | 418,407     | 424,145     | 407,923     | 395,245     |
| \$30,000 - \$39,999                               | 358,126    | 320,114    | 289,351    | 331,839    | 290,965    | 307,067     | 307,101     | 328,651     | 291,896     | 343,028     | 302,897     | 283,620     |
| \$40,000 or more                                  | 485,843    | 549,065    | 532,347    | 540,185    | 592,966    | 586,087     | 612,416     | 571,690     | 581,960     | 523,313     | 564,600     | 642,984     |
| All Households                                    | 1,885,457  | 2,013,980  | 1,993,309  | 1,996,330  | 1,906,112  | 2,028,727   | 2,096,940   | 2,127,290   | 2,095,055   | 2,122,414   | 2,181,970   | 2,187,018   |
| Wyoming   |            |            |            |            |            |             |             |             |             |             |             |             |
| \$9,999 or less                                   | 39,034     | 38,335     | 37,843     | 35,679     | 34,333     | 32,214      | 31,346      | 33,320      | 31,310      | 33,542      | 35,950      | 41,054      |
| \$10,000 - \$19,999                               | 47,837     | 53,071     | 40,813     | 47,295     | 43,305     | 41,727      | 44,684      | 49,310      | 48,948      | 44,423      | 49,415      | 43,159      |
| \$20,000 - \$29,999                               | 35,949     | 35,227     | 36,064     | 37,044     | 39,972     | 39,993      | 39,158      | 43,972      | 38,000      | 35,911      | 37,978      | 42,187      |
| \$30,000 - \$39,999                               | 26,476     | 26,134     | 25,894     | 26,043     | 25,917     | 27,036      | 28,278      | 22,812      | 31,417      | 32,520      | 29,264      | 27,729      |
| \$40,000 or more                                  | 33,946     | 31,420     | 32,283     | 37,290     | 39,322     | 40,043      | 39,733      | 40,934      | 41,543      | 49,089      | 49,893      | 53,038      |
| All Households                                    | 183,242    | 184,187    | 172,898    | 183,350    | 182,850    | 181,013     | 183,199     | 190,349     | 191,218     | 195,486     | 202,499     | 207,167     |
| United States Total                               |            |            |            |            |            |             |             |             |             |             |             |             |
| \$9,999 or less                                   | 18,434,993 | 18,705,719 | 18,185,321 | 17,803,125 | 17,572,541 | 18,209,142  | 19,023,575  | 19,952,623  | 20,385,927  | 20,069,277  | 20,143,992  | 20,534,348  |
| \$10,000 - \$19,999                               | 21,885,537 | 22,074,021 | 21,768,912 | 21,549,476 | 21,960,972 | 22,349,396  | 22,728,785  | 24,060,325  | 23,325,478  | 23,657,921  | 23,515,889  | 24,799,888  |
| \$20,000 - \$29,999                               | 17,948,274 | 17,382,756 | 17,757,564 | 17,479,154 | 17,884,237 | 18,668,127  | 18,879,053  | 18,803,829  | 18,299,744  | 18,607,790  | 19,153,918  | 19,353,791  |
| \$30,000 - \$39,999                               | 12,715,948 | 13,368,505 | 13,271,861 | 13,560,881 | 13,431,279 | 13,646,276  | 13,473,442  | 13,884,466  | 13,751,145  | 13,954,567  | 13,952,359  | 14,018,552  |
| \$40,000 or more                                  | 22,596,498 | 23,465,418 | 25,559,037 | 27,335,750 | 28,187,064 | 29,397,221  | 30,358,683  | 29,660,381  | 29,798,466  | 28,700,523  | 29,558,251  | 31,191,990  |
| All Households                                    | 93,581,249 | 94,996,419 | 96,542,695 | 97,728,386 | 99,036,092 | 102,270,161 | 104,463,538 | 106,361,624 | 105,560,761 | 104,990,078 | 106,324,409 | 109,898,568 |

\* Current dollar equivalents are at the end of Table 4

**Table 6**  
**Total Number of Households**

| <b>Total Household Income in March 1984 Dollars *</b> | <b>1984</b>      | <b>1985</b>      | <b>1986</b>      | <b>1987</b>      | <b>1988</b>       | <b>1989</b>       | <b>1990</b>       | <b>1991</b>       | <b>1992</b>       | <b>1993</b>       | <b>1994</b>       | <b>1995</b>       |
|---|------------------|------------------|------------------|------------------|-------------------|-------------------|-------------------|-------------------|-------------------|-------------------|-------------------|-------------------|
| <b>Alabama</b>  |                  |                  |                  |                  |                   |                   |                   |                   |                   |                   |                   |                   |
| \$9,999 or less                                       | 422,016          | 404,197          | 459,884          | 469,677          | 474,807           | 444,317           | 468,750           | 457,102           | 481,336           | 449,046           | 448,191           | 431,875           |
| \$10,000 - \$19,999                                   | 425,166          | 441,778          | 395,388          | 357,947          | 345,255           | 463,862           | 406,203           | 391,589           | 398,635           | 405,648           | 424,577           | 398,031           |
| \$20,000 - \$29,999                                   | 233,546          | 250,383          | 269,301          | 253,833          | 277,142           | 273,785           | 289,696           | 293,550           | 271,756           | 308,245           | 278,917           | 289,089           |
| \$30,000 - \$39,999                                   | 173,752          | 171,537          | 169,400          | 189,420          | 151,092           | 178,122           | 171,818           | 176,139           | 198,819           | 188,412           | 180,968           | 168,436           |
| \$40,000 or more                                      | 174,918          | 168,677          | 192,258          | 205,139          | 245,989           | 187,894           | 210,098           | 196,334           | 219,250           | 218,781           | 235,161           | 291,476           |
| <b>All Households</b>                                 | <b>1,429,399</b> | <b>1,436,571</b> | <b>1,486,230</b> | <b>1,476,015</b> | <b>1,494,285</b>  | <b>1,547,981</b>  | <b>1,546,565</b>  | <b>1,514,714</b>  | <b>1,569,796</b>  | <b>1,570,131</b>  | <b>1,567,813</b>  | <b>1,578,907</b>  |
| <b>Alaska</b>   |                  |                  |                  |                  |                   |                   |                   |                   |                   |                   |                   |                   |
| \$9,999 or less                                       | 28,570           | 19,992           | 17,717           | 25,482           | 33,232            | 30,079            | 29,560            | 24,501            | 24,249            | 23,148            | 27,868            | 30,829            |
| \$10,000 - \$19,999                                   | 31,264           | 31,872           | 28,849           | 38,152           | 30,290            | 35,005            | 33,272            | 34,853            | 39,720            | 38,385            | 41,219            | 31,803            |
| \$20,000 - \$29,999                                   | 32,262           | 29,859           | 33,152           | 30,827           | 31,030            | 30,479            | 34,257            | 32,079            | 30,546            | 32,192            | 38,149            | 40,637            |
| \$30,000 - \$39,999                                   | 21,562           | 21,879           | 27,880           | 25,246           | 23,081            | 23,255            | 23,483            | 27,425            | 24,257            | 31,761            | 30,413            | 30,848            |
| \$40,000 or more                                      | 57,678           | 66,093           | 66,015           | 62,764           | 65,541            | 57,477            | 65,832            | 61,701            | 68,129            | 65,557            | 76,576            | 77,383            |
| <b>All Households</b>                                 | <b>171,336</b>   | <b>169,695</b>   | <b>173,613</b>   | <b>182,471</b>   | <b>183,173</b>    | <b>176,295</b>    | <b>186,404</b>    | <b>180,558</b>    | <b>186,900</b>    | <b>191,044</b>    | <b>214,225</b>    | <b>211,500</b>    |
| <b>Arizona</b>  |                  |                  |                  |                  |                   |                   |                   |                   |                   |                   |                   |                   |
| \$9,999 or less                                       | 251,496          | 272,753          | 242,582          | 244,105          | 216,763           | 245,588           | 251,660           | 284,458           | 267,000           | 305,979           | 302,599           | 307,615           |
| \$10,000 - \$19,999                                   | 327,498          | 289,427          | 305,384          | 313,537          | 303,110           | 347,369           | 357,394           | 340,934           | 344,692           | 386,903           | 419,587           | 408,983           |
| \$20,000 - \$29,999                                   | 262,402          | 274,315          | 262,597          | 243,852          | 297,541           | 275,238           | 324,496           | 309,023           | 286,671           | 297,216           | 313,383           | 345,742           |
| \$30,000 - \$39,999                                   | 132,147          | 142,959          | 181,460          | 178,207          | 179,807           | 188,114           | 170,832           | 180,563           | 179,587           | 198,628           | 204,033           | 166,008           |
| \$40,000 or more                                      | 162,126          | 199,220          | 243,240          | 289,531          | 286,985           | 291,119           | 288,564           | 279,302           | 315,139           | 282,047           | 299,707           | 321,424           |
| <b>All Households</b>                                 | <b>1,135,669</b> | <b>1,178,675</b> | <b>1,235,263</b> | <b>1,269,232</b> | <b>1,284,206</b>  | <b>1,347,428</b>  | <b>1,392,946</b>  | <b>1,394,280</b>  | <b>1,393,090</b>  | <b>1,470,773</b>  | <b>1,539,307</b>  | <b>1,549,771</b>  |
| <b>Arkansas</b>                                       |                  |                  |                  |                  |                   |                   |                   |                   |                   |                   |                   |                   |
| \$9,999 or less                                       | 258,827          | 300,504          | 287,694          | 284,687          | 272,093           | 271,984           | 273,972           | 266,448           | 272,820           | 281,542           | 278,595           | 281,104           |
| \$10,000 - \$19,999                                   | 260,733          | 262,751          | 248,147          | 208,832          | 248,782           | 295,719           | 265,060           | 265,533           | 273,642           | 240,387           | 286,253           | 269,860           |
| \$20,000 - \$29,999                                   | 146,445          | 166,815          | 181,962          | 166,776          | 174,672           | 179,093           | 174,905           | 177,124           | 170,799           | 187,287           | 184,649           | 171,530           |
| \$30,000 - \$39,999                                   | 75,964           | 77,658           | 93,895           | 106,720          | 99,894            | 96,262            | 121,869           | 110,293           | 99,081            | 93,089            | 83,230            | 120,813           |
| \$40,000 or more                                      | 74,519           | 77,067           | 86,497           | 102,725          | 105,194           | 102,214           | 98,028            | 96,782            | 115,282           | 119,255           | 106,037           | 124,195           |
| <b>All Households</b>                                 | <b>816,488</b>   | <b>884,795</b>   | <b>898,195</b>   | <b>869,739</b>   | <b>900,633</b>    | <b>945,272</b>    | <b>933,833</b>    | <b>916,179</b>    | <b>931,623</b>    | <b>921,559</b>    | <b>938,765</b>    | <b>967,501</b>    |
| <b>California</b>                                     |                  |                  |                  |                  |                   |                   |                   |                   |                   |                   |                   |                   |
| \$9,999 or less                                       | 1,870,098        | 1,718,610        | 1,775,382        | 1,710,502        | 1,703,069         | 1,826,837         | 1,740,440         | 1,873,303         | 2,051,047         | 2,191,988         | 2,278,463         | 2,431,256         |
| \$10,000 - \$19,999                                   | 2,246,963        | 2,090,592        | 1,962,440        | 2,079,995        | 2,245,502         | 2,315,456         | 2,182,248         | 2,327,742         | 2,426,753         | 2,365,678         | 2,410,337         | 2,383,902         |
| \$20,000 - \$29,999                                   | 1,797,422        | 1,892,238        | 1,901,333        | 1,780,757        | 1,830,113         | 1,976,748         | 1,997,343         | 2,045,385         | 2,024,942         | 2,021,776         | 1,938,296         | 1,907,603         |
| \$30,000 - \$39,999                                   | 1,200,759        | 1,314,577        | 1,400,086        | 1,515,653        | 1,503,162         | 1,653,026         | 1,492,511         | 1,470,706         | 1,505,563         | 1,487,410         | 1,291,476         | 1,331,899         |
| \$40,000 or more                                      | 2,157,821        | 2,300,092        | 2,610,514        | 2,787,189        | 2,926,209         | 2,755,582         | 3,059,571         | 3,026,132         | 3,047,350         | 3,056,404         | 3,006,256         | 3,181,076         |
| <b>All Households</b>                                 | <b>9,273,064</b> | <b>9,316,108</b> | <b>9,649,755</b> | <b>9,874,096</b> | <b>10,208,054</b> | <b>10,527,649</b> | <b>10,472,113</b> | <b>10,743,268</b> | <b>11,055,655</b> | <b>11,123,256</b> | <b>10,924,827</b> | <b>11,235,736</b> |
| <b>Colorado</b>                                       |                  |                  |                  |                  |                   |                   |                   |                   |                   |                   |                   |                   |
| \$9,999 or less                                       | 214,944          | 188,338          | 209,572          | 250,005          | 260,388           | 296,416           | 319,641           | 273,594           | 252,998           | 267,860           | 279,418           | 249,437           |
| \$10,000 - \$19,999                                   | 285,068          | 276,198          | 243,476          | 266,054          | 295,734           | 329,017           | 333,678           | 301,622           | 328,389           | 326,657           | 326,229           | 311,383           |
| \$20,000 - \$29,999                                   | 218,557          | 248,300          | 249,335          | 256,908          | 259,969           | 262,962           | 259,712           | 292,892           | 274,122           | 244,312           | 265,331           | 326,970           |
| \$30,000 - \$39,999                                   | 188,391          | 199,976          | 221,027          | 185,790          | 183,752           | 165,828           | 154,929           | 185,066           | 171,419           | 197,180           | 210,121           | 243,331           |
| \$40,000 or more                                      | 282,585          | 270,542          | 300,740          | 308,725          | 301,942           | 276,402           | 307,926           | 287,700           | 318,754           | 316,045           | 365,105           | 372,157           |
| <b>All Households</b>                                 | <b>1,189,545</b> | <b>1,183,355</b> | <b>1,224,151</b> | <b>1,267,482</b> | <b>1,301,785</b>  | <b>1,330,625</b>  | <b>1,375,885</b>  | <b>1,340,874</b>  | <b>1,345,683</b>  | <b>1,352,053</b>  | <b>1,446,205</b>  | <b>1,503,279</b>  |

\* Current dollar equivalents are at the end of Table 4



**Table 6**  
**Total Number of Households**

| <b>Total Household Income in March 1984 Dollars *</b> | <b>1996</b>       | <b>1997</b>       | <b>1998</b>       | <b>1999</b>       | <b>2000</b>       | <b>2001</b>       | <b>2002</b>       | <b>2003</b>       | <b>2004</b>       | <b>2005</b>       | <b>2006</b>       | <b>2007</b>       |
|---|-------------------|-------------------|-------------------|-------------------|-------------------|-------------------|-------------------|-------------------|-------------------|-------------------|-------------------|-------------------|
| <b>Alabama</b>  |                   |                   |                   |                   |                   |                   |                   |                   |                   |                   |                   |                   |
| \$9,999 or less                                       | 500,381           | 435,349           | 445,342           | 427,956           | 422,088           | 428,410           | 444,910           | 461,961           | 460,272           | 522,668           | 488,406           | 473,067           |
| \$10,000 - \$19,999                                   | 432,873           | 446,449           | 411,720           | 337,295           | 385,545           | 418,820           | 422,538           | 408,408           | 432,636           | 420,870           | 456,981           | 507,987           |
| \$20,000 - \$29,999                                   | 319,160           | 292,602           | 278,832           | 296,635           | 356,678           | 321,356           | 262,281           | 309,513           | 312,161           | 296,333           | 318,884           | 282,386           |
| \$30,000 - \$39,999                                   | 154,816           | 243,224           | 286,619           | 215,384           | 235,788           | 197,581           | 215,212           | 230,565           | 194,561           | 225,077           | 196,228           | 197,436           |
| \$40,000 or more                                      | 270,346           | 286,978           | 303,108           | 396,572           | 343,475           | 366,618           | 407,077           | 403,319           | 397,910           | 384,509           | 354,878           | 376,220           |
| <b>All Households</b>                                 | <b>1,677,576</b>  | <b>1,704,602</b>  | <b>1,725,621</b>  | <b>1,673,841</b>  | <b>1,743,574</b>  | <b>1,732,785</b>  | <b>1,752,018</b>  | <b>1,813,766</b>  | <b>1,797,540</b>  | <b>1,849,457</b>  | <b>1,815,376</b>  | <b>1,837,095</b>  |
| <b>Alaska</b>   |                   |                   |                   |                   |                   |                   |                   |                   |                   |                   |                   |                   |
| \$9,999 or less                                       | 21,949            | 25,538            | 30,714            | 29,004            | 25,748            | 26,269            | 25,781            | 29,094            | 30,790            | 29,281            | 41,658            | 39,767            |
| \$10,000 - \$19,999                                   | 41,665            | 41,303            | 42,707            | 39,617            | 38,308            | 43,300            | 38,148            | 42,881            | 47,781            | 48,715            | 46,937            | 52,019            |
| \$20,000 - \$29,999                                   | 37,904            | 36,106            | 40,462            | 39,985            | 41,487            | 41,780            | 36,958            | 42,881            | 43,947            | 44,489            | 40,759            | 41,627            |
| \$30,000 - \$39,999                                   | 37,357            | 35,219            | 38,365            | 38,365            | 30,552            | 40,728            | 34,002            | 34,063            | 33,811            | 32,627            | 40,462            | 34,703            |
| \$40,000 or more                                      | 75,454            | 87,349            | 79,488            | 80,570            | 81,650            | 76,388            | 89,610            | 77,366            | 72,941            | 85,412            | 80,814            | 85,420            |
| <b>All Households</b>                                 | <b>214,329</b>    | <b>225,515</b>    | <b>231,736</b>    | <b>224,041</b>    | <b>217,746</b>    | <b>228,464</b>    | <b>224,499</b>    | <b>226,285</b>    | <b>229,270</b>    | <b>240,524</b>    | <b>250,631</b>    | <b>253,536</b>    |
| <b>Arizona</b>  |                   |                   |                   |                   |                   |                   |                   |                   |                   |                   |                   |                   |
| \$9,999 or less                                       | 363,578           | 410,916           | 366,474           | 328,299           | 320,565           | 338,332           | 362,719           | 402,847           | 460,853           | 441,830           | 436,844           | 456,156           |
| \$10,000 - \$19,999                                   | 442,241           | 445,077           | 465,081           | 483,027           | 485,701           | 497,466           | 422,853           | 534,350           | 500,440           | 513,518           | 520,110           | 597,953           |
| \$20,000 - \$29,999                                   | 268,241           | 305,685           | 289,237           | 334,834           | 359,906           | 341,675           | 336,395           | 382,825           | 330,923           | 437,132           | 465,215           | 407,684           |
| \$30,000 - \$39,999                                   | 231,071           | 231,987           | 198,745           | 228,818           | 205,625           | 259,125           | 277,201           | 254,943           | 277,021           | 238,365           | 307,529           | 301,616           |
| \$40,000 or more                                      | 303,094           | 327,265           | 372,087           | 445,876           | 436,353           | 491,014           | 540,306           | 505,846           | 544,470           | 562,455           | 538,468           | 622,241           |
| <b>All Households</b>                                 | <b>1,608,224</b>  | <b>1,720,929</b>  | <b>1,691,624</b>  | <b>1,820,855</b>  | <b>1,808,150</b>  | <b>1,927,612</b>  | <b>1,939,473</b>  | <b>2,080,809</b>  | <b>2,113,707</b>  | <b>2,193,300</b>  | <b>2,268,167</b>  | <b>2,385,650</b>  |
| <b>Arkansas</b>                                       |                   |                   |                   |                   |                   |                   |                   |                   |                   |                   |                   |                   |
| \$9,999 or less                                       | 280,090           | 281,599           | 322,303           | 298,792           | 275,219           | 310,458           | 289,177           | 302,381           | 309,082           | 288,339           | 269,991           | 308,565           |
| \$10,000 - \$19,999                                   | 288,464           | 269,734           | 277,543           | 302,122           | 289,427           | 313,605           | 258,476           | 305,724           | 324,760           | 314,784           | 301,090           | 299,763           |
| \$20,000 - \$29,999                                   | 174,029           | 186,701           | 193,220           | 182,012           | 171,866           | 177,569           | 193,328           | 192,416           | 189,643           | 182,594           | 204,850           | 182,432           |
| \$30,000 - \$39,999                                   | 117,734           | 126,117           | 91,481            | 102,859           | 139,792           | 122,560           | 127,402           | 130,346           | 115,298           | 110,818           | 146,605           | 130,582           |
| \$40,000 or more                                      | 132,602           | 103,133           | 122,105           | 161,017           | 150,500           | 154,983           | 190,666           | 178,880           | 178,915           | 221,617           | 182,021           | 193,755           |
| <b>All Households</b>                                 | <b>992,919</b>    | <b>967,284</b>    | <b>1,006,653</b>  | <b>1,046,802</b>  | <b>1,026,805</b>  | <b>1,079,175</b>  | <b>1,059,049</b>  | <b>1,109,747</b>  | <b>1,117,698</b>  | <b>1,118,152</b>  | <b>1,104,557</b>  | <b>1,115,097</b>  |
| <b>California</b>                                     |                   |                   |                   |                   |                   |                   |                   |                   |                   |                   |                   |                   |
| \$9,999 or less                                       | 2,335,713         | 2,415,735         | 2,228,233         | 2,347,143         | 2,095,164         | 2,005,137         | 2,083,737         | 2,282,142         | 2,374,205         | 2,203,755         | 2,262,413         | 2,230,545         |
| \$10,000 - \$19,999                                   | 2,510,695         | 2,380,043         | 2,513,746         | 2,487,876         | 2,587,127         | 2,451,947         | 2,356,812         | 2,660,535         | 2,501,065         | 2,816,326         | 2,563,122         | 2,527,129         |
| \$20,000 - \$29,999                                   | 1,796,227         | 1,936,958         | 1,888,393         | 2,078,048         | 2,055,514         | 2,033,993         | 2,038,301         | 2,025,597         | 2,035,470         | 2,186,887         | 2,099,358         | 2,225,081         |
| \$30,000 - \$39,999                                   | 1,444,979         | 1,478,728         | 1,458,037         | 1,490,502         | 1,583,566         | 1,482,417         | 1,520,592         | 1,598,846         | 1,592,281         | 1,774,587         | 1,632,999         | 1,540,684         |
| \$40,000 or more                                      | 3,126,358         | 3,204,439         | 3,413,449         | 3,562,713         | 3,765,011         | 3,967,020         | 3,936,518         | 4,097,573         | 4,197,040         | 3,878,186         | 4,081,244         | 4,298,014         |
| <b>All Households</b>                                 | <b>11,213,972</b> | <b>11,415,904</b> | <b>11,501,858</b> | <b>11,966,282</b> | <b>12,086,382</b> | <b>11,940,514</b> | <b>11,935,960</b> | <b>12,664,692</b> | <b>12,700,062</b> | <b>12,859,740</b> | <b>12,639,136</b> | <b>12,821,453</b> |
| <b>Colorado</b>                                       |                   |                   |                   |                   |                   |                   |                   |                   |                   |                   |                   |                   |
| \$9,999 or less                                       | 215,876           | 246,589           | 231,922           | 203,272           | 205,143           | 255,963           | 221,953           | 274,820           | 272,329           | 280,927           | 315,139           | 323,485           |
| \$10,000 - \$19,999                                   | 319,087           | 302,832           | 315,809           | 305,299           | 324,517           | 314,111           | 380,210           | 397,901           | 365,750           | 373,567           | 411,535           | 389,493           |
| \$20,000 - \$29,999                                   | 265,836           | 285,113           | 305,417           | 316,518           | 304,860           | 345,773           | 291,722           | 318,389           | 310,196           | 329,494           | 332,171           | 322,212           |
| \$30,000 - \$39,999                                   | 259,081           | 238,724           | 231,931           | 241,023           | 219,988           | 234,834           | 212,723           | 235,259           | 236,288           | 236,558           | 256,850           | 252,274           |
| \$40,000 or more                                      | 390,796           | 388,554           | 472,800           | 499,060           | 547,902           | 549,314           | 583,918           | 547,561           | 560,904           | 569,703           | 582,380           | 643,942           |
| <b>All Households</b>                                 | <b>1,450,675</b>  | <b>1,461,813</b>  | <b>1,557,879</b>  | <b>1,565,172</b>  | <b>1,602,410</b>  | <b>1,699,995</b>  | <b>1,690,526</b>  | <b>1,773,929</b>  | <b>1,745,467</b>  | <b>1,790,249</b>  | <b>1,898,075</b>  | <b>1,931,406</b>  |

\* Current dollar equivalents are at the end of Table 4

**Table 6**  
**Total Number of Households**

| <b>Total Household Income in March 1984 Dollars *</b> | <b>1984</b>      | <b>1985</b>      | <b>1986</b>      | <b>1987</b>      | <b>1988</b>      | <b>1989</b>      | <b>1990</b>      | <b>1991</b>      | <b>1992</b>      | <b>1993</b>      | <b>1994</b>      | <b>1995</b>      |
|---|------------------|------------------|------------------|------------------|------------------|------------------|------------------|------------------|------------------|------------------|------------------|------------------|
| <b>Connecticut</b>                                    |                  |                  |                  |                  |                  |                  |                  |                  |                  |                  |                  |                  |
| \$9,999 or less                                       | 187,838          | 193,805          | 167,246          | 179,049          | 225,332          | 164,996          | 144,823          | 194,204          | 141,456          | 187,867          | 192,581          | 240,902          |
| \$10,000 - \$19,999                                   | 234,999          | 210,618          | 206,754          | 229,577          | 239,649          | 193,040          | 196,344          | 205,086          | 235,280          | 229,416          | 243,448          | 248,282          |
| \$20,000 - \$29,999                                   | 220,707          | 230,472          | 218,437          | 196,490          | 204,785          | 268,406          | 190,550          | 251,377          | 212,941          | 208,062          | 241,133          | 182,479          |
| \$30,000 - \$39,999                                   | 207,721          | 191,730          | 161,394          | 190,431          | 208,155          | 192,444          | 169,302          | 165,665          | 189,185          | 201,546          | 176,271          | 154,455          |
| \$40,000 or more                                      | 325,757          | 363,439          | 407,703          | 402,342          | 402,766          | 440,130          | 500,185          | 454,856          | 431,675          | 397,989          | 377,085          | 409,244          |
| <b>All Households</b>                                 | <b>1,177,023</b> | <b>1,190,063</b> | <b>1,161,535</b> | <b>1,197,889</b> | <b>1,280,686</b> | <b>1,259,016</b> | <b>1,201,202</b> | <b>1,271,188</b> | <b>1,210,537</b> | <b>1,224,880</b> | <b>1,230,517</b> | <b>1,235,362</b> |
| <b>Delaware</b>                                       |                  |                  |                  |                  |                  |                  |                  |                  |                  |                  |                  |                  |
| \$9,999 or less                                       | 29,446           | 37,614           | 47,336           | 50,717           | 39,820           | 47,252           | 42,501           | 46,101           | 46,256           | 45,370           | 45,477           | 46,926           |
| \$10,000 - \$19,999                                   | 52,274           | 55,981           | 62,956           | 57,494           | 45,330           | 59,333           | 55,139           | 65,358           | 61,832           | 57,018           | 61,312           | 55,968           |
| \$20,000 - \$29,999                                   | 42,149           | 47,204           | 42,876           | 43,142           | 64,392           | 53,569           | 57,287           | 52,180           | 63,206           | 55,631           | 50,991           | 62,087           |
| \$30,000 - \$39,999                                   | 36,295           | 38,366           | 35,941           | 36,049           | 33,941           | 43,081           | 40,913           | 33,898           | 37,020           | 48,520           | 39,423           | 38,249           |
| \$40,000 or more                                      | 47,801           | 44,947           | 48,747           | 57,240           | 63,095           | 64,411           | 64,301           | 66,511           | 62,872           | 69,369           | 67,404           | 64,194           |
| <b>All Households</b>                                 | <b>207,965</b>   | <b>224,112</b>   | <b>237,856</b>   | <b>244,642</b>   | <b>246,578</b>   | <b>267,645</b>   | <b>260,141</b>   | <b>264,048</b>   | <b>271,186</b>   | <b>275,907</b>   | <b>264,607</b>   | <b>267,424</b>   |
| <b>District of Columbia</b>                           |                  |                  |                  |                  |                  |                  |                  |                  |                  |                  |                  |                  |
| \$9,999 or less                                       | 62,550           | 73,077           | 64,154           | 48,539           | 52,656           | 54,643           | 63,520           | 61,594           | 58,157           | 49,258           | 63,859           | 65,796           |
| \$10,000 - \$19,999                                   | 61,671           | 53,745           | 67,782           | 72,272           | 57,889           | 59,321           | 53,042           | 50,996           | 56,208           | 57,172           | 63,107           | 61,641           |
| \$20,000 - \$29,999                                   | 40,970           | 44,003           | 41,382           | 49,086           | 48,656           | 58,110           | 48,297           | 48,104           | 46,539           | 42,083           | 34,547           | 41,985           |
| \$30,000 - \$39,999                                   | 29,605           | 24,213           | 29,041           | 26,700           | 35,050           | 27,955           | 26,779           | 23,279           | 24,416           | 22,778           | 22,123           | 30,605           |
| \$40,000 or more                                      | 54,905           | 52,203           | 54,889           | 66,683           | 64,671           | 62,163           | 54,326           | 49,637           | 54,403           | 59,436           | 61,708           | 59,256           |
| <b>All Households</b>                                 | <b>249,701</b>   | <b>247,242</b>   | <b>257,247</b>   | <b>263,280</b>   | <b>258,921</b>   | <b>262,192</b>   | <b>245,964</b>   | <b>233,610</b>   | <b>239,722</b>   | <b>230,728</b>   | <b>245,344</b>   | <b>259,283</b>   |
| <b>Florida</b>  |                  |                  |                  |                  |                  |                  |                  |                  |                  |                  |                  |                  |
| \$9,999 or less                                       | 1,097,848        | 1,058,482        | 986,990          | 943,820          | 986,265          | 1,090,278        | 1,091,185        | 1,177,349        | 1,181,055        | 1,338,896        | 1,401,713        | 1,337,329        |
| \$10,000 - \$19,999                                   | 1,265,440        | 1,273,387        | 1,328,717        | 1,295,131        | 1,311,065        | 1,265,336        | 1,411,935        | 1,441,182        | 1,515,764        | 1,458,472        | 1,346,485        | 1,529,477        |
| \$20,000 - \$29,999                                   | 868,456          | 874,522          | 907,086          | 960,823          | 987,248          | 1,008,523        | 1,053,554        | 1,092,010        | 1,070,122        | 1,121,681        | 1,085,527        | 1,022,266        |
| \$30,000 - \$39,999                                   | 554,976          | 511,465          | 571,724          | 606,858          | 699,985          | 646,846          | 699,715          | 650,964          | 653,747          | 632,487          | 632,069          | 627,356          |
| \$40,000 or more                                      | 543,312          | 682,516          | 796,005          | 889,449          | 934,220          | 1,014,921        | 922,521          | 918,301          | 970,601          | 984,766          | 1,020,548        | 1,127,624        |
| <b>All Households</b>                                 | <b>4,330,033</b> | <b>4,400,372</b> | <b>4,590,521</b> | <b>4,696,081</b> | <b>4,918,784</b> | <b>5,025,904</b> | <b>5,178,910</b> | <b>5,279,805</b> | <b>5,391,290</b> | <b>5,536,302</b> | <b>5,486,341</b> | <b>5,644,053</b> |
| <b>Georgia</b>  |                  |                  |                  |                  |                  |                  |                  |                  |                  |                  |                  |                  |
| \$9,999 or less                                       | 536,462          | 544,399          | 591,455          | 468,378          | 522,012          | 568,002          | 522,401          | 545,108          | 684,195          | 639,204          | 589,278          | 591,849          |
| \$10,000 - \$19,999                                   | 542,298          | 539,595          | 520,297          | 548,588          | 509,564          | 512,432          | 555,310          | 591,406          | 585,208          | 579,420          | 610,298          | 640,097          |
| \$20,000 - \$29,999                                   | 365,838          | 397,318          | 412,609          | 395,810          | 398,309          | 476,306          | 467,919          | 448,546          | 461,280          | 517,387          | 511,382          | 558,350          |
| \$30,000 - \$39,999                                   | 260,285          | 271,206          | 281,326          | 320,948          | 322,205          | 309,618          | 301,928          | 309,383          | 319,502          | 282,732          | 308,093          | 306,358          |
| \$40,000 or more                                      | 320,101          | 359,291          | 378,979          | 490,397          | 526,338          | 521,496          | 516,209          | 488,144          | 462,398          | 494,992          | 601,585          | 521,083          |
| <b>All Households</b>                                 | <b>2,024,984</b> | <b>2,111,808</b> | <b>2,184,666</b> | <b>2,224,121</b> | <b>2,278,428</b> | <b>2,387,854</b> | <b>2,363,766</b> | <b>2,382,587</b> | <b>2,512,583</b> | <b>2,513,736</b> | <b>2,620,637</b> | <b>2,617,738</b> |
| <b>Hawaii</b>   |                  |                  |                  |                  |                  |                  |                  |                  |                  |                  |                  |                  |
| \$9,999 or less                                       | 53,092           | 53,261           | 53,013           | 53,249           | 47,580           | 56,006           | 57,322           | 54,645           | 50,666           | 60,378           | 44,485           | 54,393           |
| \$10,000 - \$19,999                                   | 62,504           | 69,729           | 70,848           | 84,441           | 70,386           | 73,702           | 75,372           | 80,830           | 90,569           | 62,558           | 81,670           | 77,177           |
| \$20,000 - \$29,999                                   | 62,106           | 56,779           | 56,516           | 58,928           | 64,524           | 71,661           | 74,727           | 69,530           | 78,507           | 77,188           | 74,069           | 71,103           |
| \$30,000 - \$39,999                                   | 58,759           | 53,969           | 47,667           | 54,500           | 57,257           | 59,414           | 52,358           | 52,407           | 46,700           | 63,769           | 66,893           | 59,950           |
| \$40,000 or more                                      | 83,319           | 96,841           | 103,696          | 104,212          | 129,857          | 109,325          | 123,401          | 136,799          | 132,947          | 141,390          | 131,718          | 130,861          |
| <b>All Households</b>                                 | <b>319,780</b>   | <b>330,579</b>   | <b>331,739</b>   | <b>355,330</b>   | <b>369,603</b>   | <b>370,109</b>   | <b>383,180</b>   | <b>394,212</b>   | <b>399,389</b>   | <b>405,283</b>   | <b>398,834</b>   | <b>393,485</b>   |

\* Current dollar equivalents are at the end of Table 4

**Table 6**  
**Total Number of Households**

| <b>Total Household Income in March 1984 Dollars *</b> | <b>1996</b>      | <b>1997</b>      | <b>1998</b>      | <b>1999</b>      | <b>2000</b>      | <b>2001</b>      | <b>2002</b>      | <b>2003</b>      | <b>2004</b>      | <b>2005</b>      | <b>2006</b>      | <b>2007</b>      |
|---|------------------|------------------|------------------|------------------|------------------|------------------|------------------|------------------|------------------|------------------|------------------|------------------|
| <b>Connecticut</b>                                    |                  |                  |                  |                  |                  |                  |                  |                  |                  |                  |                  |                  |
| \$9,999 or less                                       | 207,010          | 235,105          | 228,638          | 243,188          | 200,028          | 205,603          | 203,307          | 223,223          | 260,914          | 286,630          | 257,390          | 224,576          |
| \$10,000 - \$19,999                                   | 252,460          | 224,861          | 204,271          | 239,265          | 236,229          | 246,737          | 264,691          | 249,531          | 216,154          | 238,797          | 258,694          | 265,956          |
| \$20,000 - \$29,999                                   | 226,522          | 219,553          | 244,644          | 176,407          | 200,134          | 238,941          | 211,835          | 188,559          | 198,813          | 207,893          | 221,048          | 185,676          |
| \$30,000 - \$39,999                                   | 167,312          | 152,587          | 142,014          | 152,808          | 162,464          | 164,530          | 206,501          | 177,800          | 164,374          | 175,917          | 186,489          | 169,645          |
| \$40,000 or more                                      | 408,038          | 430,100          | 451,076          | 474,558          | 487,899          | 496,716          | 495,582          | 474,776          | 515,006          | 520,586          | 496,477          | 536,402          |
| <b>All Households</b>                                 | <b>1,261,342</b> | <b>1,262,205</b> | <b>1,270,644</b> | <b>1,286,228</b> | <b>1,286,753</b> | <b>1,352,527</b> | <b>1,381,915</b> | <b>1,313,889</b> | <b>1,355,261</b> | <b>1,429,823</b> | <b>1,420,097</b> | <b>1,382,254</b> |
| <b>Delaware</b>                                       |                  |                  |                  |                  |                  |                  |                  |                  |                  |                  |                  |                  |
| \$9,999 or less                                       | 52,970           | 47,449           | 39,894           | 49,678           | 43,925           | 45,274           | 39,140           | 45,683           | 43,131           | 46,281           | 51,773           | 48,247           |
| \$10,000 - \$19,999                                   | 70,306           | 62,863           | 54,247           | 62,562           | 55,262           | 56,147           | 63,453           | 66,292           | 75,143           | 81,221           | 73,438           | 76,610           |
| \$20,000 - \$29,999                                   | 53,080           | 45,541           | 53,695           | 55,812           | 53,420           | 53,920           | 59,649           | 57,957           | 54,833           | 58,012           | 63,399           | 62,134           |
| \$30,000 - \$39,999                                   | 42,661           | 35,273           | 39,262           | 41,991           | 46,781           | 41,537           | 44,445           | 50,686           | 45,045           | 46,342           | 46,587           | 45,610           |
| \$40,000 or more                                      | 62,992           | 84,071           | 84,703           | 77,144           | 88,812           | 104,282          | 104,281          | 96,215           | 99,181           | 93,230           | 100,049          | 100,295          |
| <b>All Households</b>                                 | <b>282,008</b>   | <b>275,198</b>   | <b>271,801</b>   | <b>287,186</b>   | <b>288,200</b>   | <b>301,160</b>   | <b>310,968</b>   | <b>316,833</b>   | <b>317,332</b>   | <b>325,087</b>   | <b>335,246</b>   | <b>332,896</b>   |
| <b>District of Columbia</b>                           |                  |                  |                  |                  |                  |                  |                  |                  |                  |                  |                  |                  |
| \$9,999 or less                                       | 66,429           | 67,738           | 59,943           | 57,886           | 50,844           | 55,949           | 63,430           | 63,833           | 60,792           | 58,364           | 66,074           | 59,734           |
| \$10,000 - \$19,999                                   | 61,905           | 52,704           | 55,425           | 57,365           | 54,452           | 52,840           | 56,434           | 68,110           | 53,758           | 56,221           | 50,239           | 58,360           |
| \$20,000 - \$29,999                                   | 44,952           | 45,790           | 38,353           | 38,403           | 46,992           | 45,509           | 41,104           | 46,783           | 37,881           | 37,522           | 36,193           | 47,661           |
| \$30,000 - \$39,999                                   | 26,952           | 24,547           | 23,174           | 20,187           | 20,748           | 29,386           | 36,011           | 29,088           | 30,987           | 29,840           | 25,242           | 30,804           |
| \$40,000 or more                                      | 53,699           | 51,778           | 53,153           | 64,445           | 66,321           | 71,706           | 72,378           | 76,372           | 85,938           | 73,272           | 77,651           | 82,221           |
| <b>All Households</b>                                 | <b>253,937</b>   | <b>242,556</b>   | <b>230,049</b>   | <b>238,286</b>   | <b>239,359</b>   | <b>255,391</b>   | <b>269,356</b>   | <b>284,186</b>   | <b>269,355</b>   | <b>255,219</b>   | <b>255,400</b>   | <b>278,779</b>   |
| <b>Florida</b>  |                  |                  |                  |                  |                  |                  |                  |                  |                  |                  |                  |                  |
| \$9,999 or less                                       | 1,413,579        | 1,436,191        | 1,406,834        | 1,367,840        | 1,249,916        | 1,266,233        | 1,521,851        | 1,530,225        | 1,508,981        | 1,509,294        | 1,497,736        | 1,520,220        |
| \$10,000 - \$19,999                                   | 1,509,266        | 1,589,193        | 1,542,298        | 1,474,864        | 1,596,791        | 1,658,431        | 1,646,110        | 1,713,973        | 1,819,161        | 1,802,286        | 1,853,212        | 1,830,352        |
| \$20,000 - \$29,999                                   | 1,131,277        | 1,056,468        | 1,093,045        | 1,119,292        | 1,111,435        | 1,228,694        | 1,250,795        | 1,207,951        | 1,243,763        | 1,309,302        | 1,313,332        | 1,448,897        |
| \$30,000 - \$39,999                                   | 672,660          | 741,332          | 769,156          | 772,462          | 751,537          | 833,729          | 738,217          | 787,876          | 781,820          | 811,423          | 900,091          | 887,012          |
| \$40,000 or more                                      | 968,191          | 1,059,268        | 1,206,773        | 1,321,755        | 1,355,869        | 1,558,030        | 1,526,646        | 1,556,410        | 1,604,732        | 1,645,165        | 1,818,983        | 1,849,623        |
| <b>All Households</b>                                 | <b>5,694,974</b> | <b>5,882,452</b> | <b>6,018,105</b> | <b>6,056,213</b> | <b>6,065,548</b> | <b>6,545,117</b> | <b>6,683,618</b> | <b>6,796,435</b> | <b>6,958,457</b> | <b>7,077,470</b> | <b>7,383,355</b> | <b>7,536,105</b> |
| <b>Georgia</b>  |                  |                  |                  |                  |                  |                  |                  |                  |                  |                  |                  |                  |
| \$9,999 or less                                       | 550,867          | 616,370          | 539,043          | 511,720          | 499,527          | 592,255          | 597,406          | 556,837          | 635,416          | 665,126          | 714,318          | 687,885          |
| \$10,000 - \$19,999                                   | 604,887          | 727,880          | 668,767          | 708,900          | 768,416          | 672,851          | 724,855          | 818,381          | 754,021          | 929,412          | 815,594          | 863,216          |
| \$20,000 - \$29,999                                   | 601,978          | 479,533          | 565,120          | 489,142          | 517,293          | 628,692          | 634,144          | 648,347          | 654,234          | 614,373          | 717,965          | 626,277          |
| \$30,000 - \$39,999                                   | 352,752          | 355,187          | 409,997          | 430,325          | 427,943          | 418,705          | 417,073          | 484,438          | 517,210          | 446,279          | 461,216          | 445,682          |
| \$40,000 or more                                      | 570,983          | 620,141          | 683,149          | 736,019          | 737,750          | 777,991          | 798,735          | 789,918          | 744,742          | 800,519          | 818,554          | 990,786          |
| <b>All Households</b>                                 | <b>2,681,467</b> | <b>2,799,111</b> | <b>2,866,075</b> | <b>2,876,105</b> | <b>2,950,929</b> | <b>3,090,494</b> | <b>3,172,213</b> | <b>3,297,921</b> | <b>3,305,623</b> | <b>3,455,708</b> | <b>3,527,648</b> | <b>3,613,848</b> |
| <b>Hawaii</b>   |                  |                  |                  |                  |                  |                  |                  |                  |                  |                  |                  |                  |
| \$9,999 or less                                       | 57,186           | 73,874           | 83,774           | 74,073           | 74,208           | 55,285           | 73,251           | 81,887           | 72,660           | 62,558           | 66,778           | 64,848           |
| \$10,000 - \$19,999                                   | 68,464           | 71,025           | 81,491           | 96,529           | 84,500           | 73,662           | 81,961           | 77,505           | 77,542           | 77,917           | 75,941           | 70,547           |
| \$20,000 - \$29,999                                   | 82,887           | 72,880           | 75,548           | 70,360           | 71,837           | 77,015           | 78,517           | 73,614           | 66,313           | 73,582           | 71,671           | 78,211           |
| \$30,000 - \$39,999                                   | 49,392           | 51,632           | 59,235           | 47,843           | 43,871           | 62,299           | 54,057           | 58,979           | 57,389           | 59,269           | 68,685           | 57,003           |
| \$40,000 or more                                      | 119,542          | 114,748          | 114,178          | 129,928          | 137,195          | 139,497          | 130,741          | 129,485          | 143,137          | 153,562          | 163,194          | 155,840          |
| <b>All Households</b>                                 | <b>377,470</b>   | <b>384,159</b>   | <b>414,226</b>   | <b>418,733</b>   | <b>411,611</b>   | <b>407,757</b>   | <b>418,526</b>   | <b>421,470</b>   | <b>417,041</b>   | <b>426,887</b>   | <b>446,270</b>   | <b>426,449</b>   |

\* Current dollar equivalents are at the end of Table 4

**Table 6**  
**Total Number of Households**

| <b>Total Household Income in March 1984 Dollars *</b> | <b>1984</b>      | <b>1985</b>      | <b>1986</b>      | <b>1987</b>      | <b>1988</b>      | <b>1989</b>      | <b>1990</b>      | <b>1991</b>      | <b>1992</b>      | <b>1993</b>      | <b>1994</b>      | <b>1995</b>      |
|---|------------------|------------------|------------------|------------------|------------------|------------------|------------------|------------------|------------------|------------------|------------------|------------------|
| <b>Idaho</b>  |                  |                  |                  |                  |                  |                  |                  |                  |                  |                  |                  |                  |
| \$9,999 or less                                       | 73,538           | 80,045           | 79,279           | 83,690           | 84,996           | 91,492           | 92,618           | 99,113           | 95,247           | 92,185           | 80,579           | 76,101           |
| \$10,000 - \$19,999                                   | 111,470          | 96,262           | 101,963          | 100,957          | 112,017          | 91,308           | 97,633           | 102,928          | 103,956          | 108,521          | 108,073          | 123,874          |
| \$20,000 - \$29,999                                   | 71,162           | 82,825           | 75,226           | 82,212           | 68,517           | 86,092           | 80,535           | 81,099           | 91,156           | 87,016           | 79,654           | 83,672           |
| \$30,000 - \$39,999                                   | 44,866           | 49,564           | 46,477           | 47,474           | 43,316           | 44,040           | 42,261           | 52,710           | 40,048           | 52,229           | 56,467           | 56,472           |
| \$40,000 or more                                      | 39,899           | 40,439           | 43,689           | 34,532           | 48,999           | 48,533           | 60,921           | 45,741           | 55,092           | 53,350           | 72,672           | 81,066           |
| <b>All Households</b>                                 | <b>340,936</b>   | <b>349,135</b>   | <b>346,635</b>   | <b>348,864</b>   | <b>357,845</b>   | <b>361,464</b>   | <b>373,969</b>   | <b>381,590</b>   | <b>385,500</b>   | <b>393,300</b>   | <b>397,446</b>   | <b>421,184</b>   |
| <b>Illinois</b>                                       |                  |                  |                  |                  |                  |                  |                  |                  |                  |                  |                  |                  |
| \$9,999 or less                                       | 867,983          | 914,242          | 931,620          | 879,123          | 953,811          | 880,589          | 852,296          | 925,104          | 909,481          | 983,109          | 942,505          | 925,268          |
| \$10,000 - \$19,999                                   | 966,476          | 905,951          | 854,789          | 899,514          | 874,821          | 879,734          | 882,033          | 913,845          | 1,012,229        | 1,012,549        | 973,263          | 955,875          |
| \$20,000 - \$29,999                                   | 815,938          | 883,529          | 873,012          | 861,350          | 779,594          | 834,917          | 848,646          | 874,644          | 827,162          | 849,255          | 852,433          | 815,719          |
| \$30,000 - \$39,999                                   | 598,520          | 591,497          | 617,690          | 663,173          | 631,307          | 620,849          | 668,304          | 680,255          | 629,482          | 643,271          | 602,489          | 581,277          |
| \$40,000 or more                                      | 886,905          | 860,229          | 932,450          | 959,812          | 1,075,081        | 1,088,038        | 1,111,124        | 1,130,248        | 1,101,003        | 1,027,561        | 1,042,072        | 1,164,424        |
| <b>All Households</b>                                 | <b>4,135,824</b> | <b>4,155,447</b> | <b>4,209,560</b> | <b>4,262,972</b> | <b>4,314,614</b> | <b>4,304,127</b> | <b>4,362,403</b> | <b>4,524,096</b> | <b>4,479,358</b> | <b>4,515,745</b> | <b>4,412,763</b> | <b>4,442,563</b> |
| <b>Indiana</b>  |                  |                  |                  |                  |                  |                  |                  |                  |                  |                  |                  |                  |
| \$9,999 or less                                       | 461,630          | 467,525          | 423,175          | 463,460          | 467,602          | 416,484          | 510,376          | 569,096          | 528,294          | 480,260          | 513,037          | 525,707          |
| \$10,000 - \$19,999                                   | 500,721          | 510,249          | 540,782          | 535,375          | 605,000          | 571,152          | 565,367          | 517,528          | 594,514          | 577,720          | 561,353          | 698,413          |
| \$20,000 - \$29,999                                   | 410,111          | 452,789          | 473,913          | 482,357          | 451,283          | 431,379          | 483,704          | 501,598          | 461,364          | 463,672          | 409,673          | 473,096          |
| \$30,000 - \$39,999                                   | 280,420          | 305,425          | 312,420          | 294,361          | 282,026          | 337,182          | 301,242          | 252,673          | 283,183          | 299,310          | 320,638          | 221,229          |
| \$40,000 or more                                      | 287,634          | 337,210          | 332,688          | 315,379          | 313,319          | 417,650          | 345,380          | 377,246          | 358,708          | 360,039          | 382,259          | 413,400          |
| <b>All Households</b>                                 | <b>1,940,515</b> | <b>2,073,199</b> | <b>2,082,978</b> | <b>2,090,931</b> | <b>2,119,231</b> | <b>2,173,847</b> | <b>2,206,068</b> | <b>2,218,142</b> | <b>2,226,063</b> | <b>2,181,001</b> | <b>2,186,960</b> | <b>2,331,844</b> |
| <b>Iowa</b>   |                  |                  |                  |                  |                  |                  |                  |                  |                  |                  |                  |                  |
| \$9,999 or less                                       | 266,249          | 256,588          | 255,534          | 232,442          | 254,944          | 238,461          | 248,243          | 275,023          | 251,992          | 237,123          | 251,749          | 234,843          |
| \$10,000 - \$19,999                                   | 298,548          | 309,685          | 302,886          | 309,098          | 320,402          | 322,659          | 290,740          | 280,270          | 295,102          | 298,177          | 303,512          | 270,284          |
| \$20,000 - \$29,999                                   | 237,791          | 224,221          | 236,214          | 241,872          | 242,954          | 254,064          | 258,252          | 254,581          | 261,623          | 251,770          | 214,794          | 226,509          |
| \$30,000 - \$39,999                                   | 133,350          | 106,027          | 137,274          | 150,425          | 169,050          | 148,727          | 160,415          | 158,512          | 164,426          | 173,991          | 163,377          | 182,215          |
| \$40,000 or more                                      | 152,471          | 191,601          | 151,854          | 162,651          | 138,846          | 183,933          | 177,644          | 168,839          | 157,914          | 144,169          | 164,674          | 198,135          |
| <b>All Households</b>                                 | <b>1,088,408</b> | <b>1,088,122</b> | <b>1,083,763</b> | <b>1,096,488</b> | <b>1,126,196</b> | <b>1,147,844</b> | <b>1,135,294</b> | <b>1,137,225</b> | <b>1,131,057</b> | <b>1,105,230</b> | <b>1,098,106</b> | <b>1,111,986</b> |
| <b>Kansas</b>   |                  |                  |                  |                  |                  |                  |                  |                  |                  |                  |                  |                  |
| \$9,999 or less                                       | 200,130          | 169,464          | 208,638          | 190,338          | 200,593          | 193,453          | 211,583          | 200,709          | 207,939          | 186,961          | 206,435          | 244,768          |
| \$10,000 - \$19,999                                   | 249,028          | 222,275          | 225,807          | 229,225          | 234,298          | 263,189          | 238,377          | 231,054          | 251,508          | 272,290          | 255,526          | 273,163          |
| \$20,000 - \$29,999                                   | 219,069          | 198,158          | 166,994          | 205,118          | 199,420          | 187,543          | 182,017          | 213,136          | 229,854          | 204,099          | 177,594          | 197,759          |
| \$30,000 - \$39,999                                   | 138,682          | 144,929          | 129,741          | 120,250          | 133,102          | 131,788          | 120,858          | 134,057          | 125,951          | 127,951          | 133,583          | 94,622           |
| \$40,000 or more                                      | 114,216          | 168,577          | 180,488          | 181,225          | 184,886          | 193,644          | 211,950          | 195,884          | 184,794          | 189,683          | 181,275          | 176,129          |
| <b>All Households</b>                                 | <b>921,125</b>   | <b>903,401</b>   | <b>911,668</b>   | <b>926,155</b>   | <b>952,299</b>   | <b>969,617</b>   | <b>964,786</b>   | <b>974,840</b>   | <b>1,000,046</b> | <b>980,984</b>   | <b>954,413</b>   | <b>986,442</b>   |
| <b>Kentucky</b>                                       |                  |                  |                  |                  |                  |                  |                  |                  |                  |                  |                  |                  |
| \$9,999 or less                                       | 358,896          | 402,051          | 419,587          | 376,706          | 385,783          | 438,575          | 405,751          | 407,901          | 435,739          | 502,893          | 487,157          | 441,867          |
| \$10,000 - \$19,999                                   | 353,395          | 362,609          | 409,837          | 330,044          | 367,720          | 402,077          | 369,978          | 335,379          | 381,746          | 329,119          | 381,626          | 399,826          |
| \$20,000 - \$29,999                                   | 269,495          | 284,672          | 225,756          | 274,974          | 270,873          | 234,045          | 274,876          | 264,678          | 254,060          | 244,501          | 235,804          | 245,992          |
| \$30,000 - \$39,999                                   | 165,777          | 153,347          | 166,757          | 157,200          | 154,176          | 148,270          | 177,173          | 201,293          | 183,017          | 170,174          | 118,821          | 142,259          |
| \$40,000 or more                                      | 171,737          | 159,195          | 167,923          | 162,031          | 195,944          | 219,956          | 220,437          | 212,978          | 209,028          | 229,581          | 260,967          | 265,057          |
| <b>All Households</b>                                 | <b>1,319,300</b> | <b>1,361,873</b> | <b>1,389,860</b> | <b>1,300,955</b> | <b>1,374,496</b> | <b>1,442,923</b> | <b>1,448,215</b> | <b>1,422,229</b> | <b>1,463,590</b> | <b>1,476,269</b> | <b>1,484,375</b> | <b>1,495,002</b> |

\* Current dollar equivalents are at the end of Table 4

**Table 6**  
**Total Number of Households**

| <b>Total Household Income in March 1984 Dollars *</b> | <b>1996</b> | <b>1997</b> | <b>1998</b> | <b>1999</b> | <b>2000</b> | <b>2001</b> | <b>2002</b> | <b>2003</b> | <b>2004</b> | <b>2005</b> | <b>2006</b> | <b>2007</b> |
|---|-------------|-------------|-------------|-------------|-------------|-------------|-------------|-------------|-------------|-------------|-------------|-------------|
|   | Idaho       |             |             |             |             |             |             |             |             |             |             |             |
| \$9,999 or less                                       | 95,529      | 92,473      | 92,915      | 89,090      | 96,404      | 102,089     | 101,890     | 78,998      | 81,346      | 82,738      | 97,726      | 101,722     |
| \$10,000 - \$19,999                                   | 105,112     | 106,753     | 127,513     | 114,235     | 127,372     | 127,760     | 121,369     | 153,160     | 134,513     | 135,116     | 141,898     | 142,643     |
| \$20,000 - \$29,999                                   | 94,994      | 94,197      | 87,365      | 88,758      | 97,729      | 88,488      | 106,243     | 99,597      | 110,391     | 98,649      | 119,385     | 106,063     |
| \$30,000 - \$39,999                                   | 57,364      | 65,306      | 67,888      | 67,422      | 66,936      | 66,885      | 62,782      | 61,679      | 85,717      | 84,900      | 68,026      | 77,277      |
| \$40,000 or more                                      | 78,565      | 81,830      | 82,081      | 100,075     | 92,707      | 113,115     | 103,111     | 95,474      | 101,746     | 116,156     | 127,582     | 136,012     |
| All Households  | 431,565     | 440,558     | 457,762     | 459,579     | 481,148     | 498,337     | 495,397     | 488,908     | 513,714     | 517,559     | 554,616     | 563,717     |
|   | Illinois    |             |             |             |             |             |             |             |             |             |             |             |
| \$9,999 or less                                       | 837,434     | 868,552     | 825,363     | 801,567     | 758,002     | 818,362     | 848,410     | 962,098     | 969,322     | 998,141     | 898,566     | 924,743     |
| \$10,000 - \$19,999                                   | 929,567     | 885,935     | 931,786     | 918,725     | 913,325     | 978,953     | 1,014,286   | 1,095,880   | 1,046,088   | 1,043,651   | 1,092,830   | 1,171,438   |
| \$20,000 - \$29,999                                   | 851,073     | 767,615     | 771,886     | 782,042     | 806,033     | 799,076     | 900,193     | 882,950     | 824,174     | 833,962     | 876,121     | 825,553     |
| \$30,000 - \$39,999                                   | 548,998     | 642,226     | 692,209     | 645,728     | 627,480     | 636,395     | 677,541     | 620,933     | 593,540     | 667,665     | 660,769     | 662,544     |
| \$40,000 or more                                      | 1,241,805   | 1,227,597   | 1,252,115   | 1,371,791   | 1,469,406   | 1,465,626   | 1,396,449   | 1,316,511   | 1,407,117   | 1,345,635   | 1,370,805   | 1,379,167   |
| All Households  | 4,408,877   | 4,391,924   | 4,473,359   | 4,519,852   | 4,574,246   | 4,698,413   | 4,836,880   | 4,878,373   | 4,840,242   | 4,889,054   | 4,899,091   | 4,963,444   |
|   | Indiana     |             |             |             |             |             |             |             |             |             |             |             |
| \$9,999 or less                                       | 370,237     | 486,006     | 415,589     | 456,236     | 390,712     | 455,184     | 539,188     | 500,845     | 481,276     | 493,481     | 567,758     | 502,308     |
| \$10,000 - \$19,999                                   | 651,701     | 554,896     | 494,189     | 493,802     | 547,182     | 551,665     | 557,815     | 562,218     | 610,702     | 617,196     | 564,679     | 628,485     |
| \$20,000 - \$29,999                                   | 552,381     | 473,530     | 488,176     | 454,907     | 444,230     | 488,747     | 450,963     | 434,908     | 466,456     | 427,058     | 449,013     | 498,314     |
| \$30,000 - \$39,999                                   | 290,614     | 360,624     | 368,602     | 369,488     | 375,595     | 329,055     | 318,030     | 341,552     | 280,163     | 318,217     | 297,428     | 311,146     |
| \$40,000 or more                                      | 418,270     | 435,531     | 495,645     | 517,159     | 543,534     | 603,192     | 635,330     | 561,715     | 594,373     | 603,230     | 585,055     | 628,679     |
| All Households  | 2,283,203   | 2,310,586   | 2,262,200   | 2,291,592   | 2,301,252   | 2,427,842   | 2,501,325   | 2,401,238   | 2,432,971   | 2,459,182   | 2,463,933   | 2,568,933   |
|   | Iowa        |             |             |             |             |             |             |             |             |             |             |             |
| \$9,999 or less                                       | 221,823     | 201,062     | 209,138     | 192,220     | 205,979     | 204,114     | 212,214     | 229,015     | 243,345     | 239,455     | 243,384     | 218,957     |
| \$10,000 - \$19,999                                   | 269,857     | 335,526     | 319,511     | 329,214     | 271,201     | 296,288     | 292,381     | 302,371     | 300,561     | 297,662     | 266,263     | 276,055     |
| \$20,000 - \$29,999                                   | 252,302     | 225,430     | 216,311     | 246,246     | 221,883     | 227,084     | 197,501     | 219,276     | 212,728     | 220,262     | 237,871     | 245,375     |
| \$30,000 - \$39,999                                   | 177,219     | 164,670     | 159,333     | 150,041     | 166,156     | 174,798     | 199,794     | 189,654     | 182,029     | 180,846     | 188,586     | 173,492     |
| \$40,000 or more                                      | 201,385     | 214,028     | 228,854     | 251,385     | 283,320     | 261,520     | 261,238     | 258,557     | 288,201     | 283,326     | 283,713     | 278,160     |
| All Households  | 1,122,586   | 1,140,717   | 1,133,147   | 1,169,105   | 1,148,540   | 1,163,803   | 1,163,128   | 1,198,873   | 1,226,865   | 1,221,552   | 1,219,816   | 1,192,040   |
|   | Kansas      |             |             |             |             |             |             |             |             |             |             |             |
| \$9,999 or less                                       | 249,642     | 224,401     | 201,851     | 220,769     | 215,689     | 225,760     | 221,769     | 215,400     | 218,525     | 241,797     | 219,779     | 227,491     |
| \$10,000 - \$19,999                                   | 271,963     | 263,103     | 246,401     | 254,028     | 253,652     | 253,390     | 254,133     | 240,309     | 235,999     | 271,444     | 263,990     | 262,676     |
| \$20,000 - \$29,999                                   | 176,838     | 171,494     | 210,344     | 213,447     | 169,126     | 199,100     | 186,082     | 187,567     | 213,701     | 180,422     | 207,119     | 206,662     |
| \$30,000 - \$39,999                                   | 117,282     | 116,964     | 136,772     | 154,850     | 155,047     | 128,100     | 139,204     | 155,080     | 143,921     | 139,562     | 139,107     | 145,813     |
| \$40,000 or more                                      | 205,375     | 231,821     | 226,756     | 236,531     | 251,100     | 283,951     | 287,564     | 266,895     | 259,302     | 267,575     | 252,351     | 270,668     |
| All Households  | 1,021,100   | 1,007,783   | 1,022,125   | 1,079,624   | 1,044,615   | 1,090,300   | 1,088,752   | 1,065,251   | 1,071,448   | 1,100,800   | 1,082,346   | 1,113,310   |
|   | Kentucky    |             |             |             |             |             |             |             |             |             |             |             |
| \$9,999 or less                                       | 399,217     | 407,675     | 364,524     | 356,673     | 391,087     | 368,851     | 374,045     | 380,954     | 424,442     | 489,864     | 444,983     | 443,832     |
| \$10,000 - \$19,999                                   | 366,141     | 328,203     | 371,989     | 331,407     | 373,399     | 391,015     | 349,279     | 422,130     | 405,242     | 399,194     | 446,778     | 418,843     |
| \$20,000 - \$29,999                                   | 309,320     | 257,687     | 240,536     | 274,539     | 271,442     | 329,285     | 307,353     | 317,295     | 341,088     | 292,108     | 266,513     | 294,885     |
| \$30,000 - \$39,999                                   | 159,146     | 244,053     | 214,018     | 190,386     | 177,054     | 178,302     | 168,366     | 192,912     | 152,896     | 199,747     | 180,687     | 172,720     |
| \$40,000 or more                                      | 273,977     | 261,902     | 336,865     | 350,724     | 336,189     | 330,628     | 384,328     | 327,146     | 355,666     | 317,026     | 352,681     | 336,538     |
| All Households  | 1,507,800   | 1,499,520   | 1,527,932   | 1,503,729   | 1,549,172   | 1,598,081   | 1,583,371   | 1,640,437   | 1,679,333   | 1,697,941   | 1,691,642   | 1,666,818   |

\* Current dollar equivalents are at the end of Table 4

**Table 6**  
**Total Number of Households**

| <b>Total Household Income in March 1984 Dollars *</b> | <b>1984</b>      | <b>1985</b>      | <b>1986</b>      | <b>1987</b>      | <b>1988</b>      | <b>1989</b>      | <b>1990</b>      | <b>1991</b>      | <b>1992</b>      | <b>1993</b>      | <b>1994</b>      | <b>1995</b>      |
|---|------------------|------------------|------------------|------------------|------------------|------------------|------------------|------------------|------------------|------------------|------------------|------------------|
| <b>Louisiana</b>                                      |                  |                  |                  |                  |                  |                  |                  |                  |                  |                  |                  |                  |
| \$9,999 or less                                       | 477,403          | 436,350          | 393,026          | 478,423          | 482,219          | 462,276          | 518,541          | 521,146          | 444,253          | 475,038          | 445,651          | 494,026          |
| \$10,000 - \$19,999                                   | 357,349          | 382,952          | 353,283          | 310,322          | 352,617          | 373,444          | 301,865          | 337,249          | 383,721          | 367,946          | 369,891          | 394,282          |
| \$20,000 - \$29,999                                   | 256,207          | 277,588          | 270,818          | 255,950          | 225,023          | 269,262          | 297,603          | 263,577          | 263,895          | 282,067          | 252,790          | 265,901          |
| \$30,000 - \$39,999                                   | 198,319          | 175,515          | 192,490          | 186,146          | 217,607          | 209,280          | 169,991          | 204,820          | 196,306          | 187,108          | 188,261          | 181,401          |
| \$40,000 or more                                      | 254,188          | 243,053          | 280,935          | 315,593          | 286,811          | 221,688          | 249,835          | 235,437          | 236,441          | 219,651          | 248,388          | 252,332          |
| <b>All Households</b>                                 | <b>1,543,465</b> | <b>1,515,458</b> | <b>1,490,552</b> | <b>1,546,434</b> | <b>1,564,278</b> | <b>1,535,950</b> | <b>1,537,835</b> | <b>1,562,229</b> | <b>1,524,617</b> | <b>1,531,810</b> | <b>1,504,981</b> | <b>1,587,942</b> |
| <b>Maine</b>  |                  |                  |                  |                  |                  |                  |                  |                  |                  |                  |                  |                  |
| \$9,999 or less                                       | 86,401           | 95,033           | 116,410          | 93,963           | 102,025          | 111,060          | 79,869           | 97,398           | 114,880          | 110,777          | 121,583          | 119,673          |
| \$10,000 - \$19,999                                   | 115,744          | 122,377          | 108,790          | 114,656          | 122,958          | 102,601          | 129,749          | 133,548          | 121,503          | 117,720          | 132,263          | 122,942          |
| \$20,000 - \$29,999                                   | 88,392           | 83,076           | 100,573          | 98,333           | 99,367           | 104,488          | 90,081           | 77,172           | 100,503          | 109,480          | 93,676           | 105,167          |
| \$30,000 - \$39,999                                   | 61,588           | 68,063           | 56,637           | 54,398           | 65,904           | 73,451           | 57,072           | 73,661           | 70,213           | 75,495           | 58,527           | 54,670           |
| \$40,000 or more                                      | 50,975           | 61,116           | 54,736           | 75,813           | 79,606           | 86,264           | 97,717           | 90,387           | 72,089           | 73,900           | 72,249           | 88,548           |
| <b>All Households</b>                                 | <b>403,101</b>   | <b>429,665</b>   | <b>437,146</b>   | <b>437,163</b>   | <b>469,860</b>   | <b>477,864</b>   | <b>454,487</b>   | <b>472,166</b>   | <b>479,188</b>   | <b>487,373</b>   | <b>478,299</b>   | <b>491,000</b>   |
| <b>Maryland</b>                                       |                  |                  |                  |                  |                  |                  |                  |                  |                  |                  |                  |                  |
| \$9,999 or less                                       | 200,447          | 248,647          | 270,349          | 271,829          | 240,535          | 242,366          | 263,699          | 252,443          | 282,354          | 276,076          | 246,409          | 325,510          |
| \$10,000 - \$19,999                                   | 303,548          | 308,775          | 300,169          | 286,804          | 273,338          | 325,171          | 319,870          | 298,769          | 353,235          | 424,813          | 406,706          | 416,867          |
| \$20,000 - \$29,999                                   | 281,219          | 265,029          | 299,180          | 311,865          | 291,205          | 283,156          | 346,440          | 341,725          | 369,283          | 305,640          | 356,434          | 313,887          |
| \$30,000 - \$39,999                                   | 225,855          | 225,710          | 234,187          | 259,621          | 288,143          | 252,980          | 269,915          | 282,983          | 263,012          | 307,672          | 259,157          | 283,561          |
| \$40,000 or more                                      | 448,709          | 525,409          | 534,157          | 504,436          | 572,877          | 639,799          | 566,112          | 581,184          | 576,354          | 543,969          | 574,425          | 541,299          |
| <b>All Households</b>                                 | <b>1,459,778</b> | <b>1,573,570</b> | <b>1,638,042</b> | <b>1,634,556</b> | <b>1,666,098</b> | <b>1,743,472</b> | <b>1,766,037</b> | <b>1,757,104</b> | <b>1,844,239</b> | <b>1,858,169</b> | <b>1,843,131</b> | <b>1,881,125</b> |
| <b>Massachusetts</b>                                  |                  |                  |                  |                  |                  |                  |                  |                  |                  |                  |                  |                  |
| \$9,999 or less                                       | 373,988          | 363,262          | 397,337          | 398,237          | 398,276          | 409,442          | 428,762          | 484,338          | 455,093          | 448,311          | 478,902          | 477,996          |
| \$10,000 - \$19,999                                   | 459,750          | 432,870          | 409,422          | 406,453          | 404,473          | 400,520          | 386,046          | 415,820          | 447,103          | 443,595          | 424,214          | 423,327          |
| \$20,000 - \$29,999                                   | 411,941          | 400,272          | 437,390          | 387,419          | 379,794          | 410,209          | 376,273          | 350,732          | 385,253          | 401,444          | 403,092          | 335,101          |
| \$30,000 - \$39,999                                   | 308,018          | 314,854          | 360,351          | 345,198          | 343,682          | 318,950          | 306,563          | 338,777          | 338,556          | 333,890          | 307,225          | 336,442          |
| \$40,000 or more                                      | 543,050          | 567,161          | 584,777          | 647,125          | 705,310          | 751,423          | 771,139          | 707,062          | 662,211          | 675,824          | 691,882          | 721,659          |
| <b>All Households</b>                                 | <b>2,096,747</b> | <b>2,078,420</b> | <b>2,189,276</b> | <b>2,184,432</b> | <b>2,231,535</b> | <b>2,290,544</b> | <b>2,268,783</b> | <b>2,296,729</b> | <b>2,288,216</b> | <b>2,303,063</b> | <b>2,305,315</b> | <b>2,294,524</b> |
| <b>Michigan</b>                                       |                  |                  |                  |                  |                  |                  |                  |                  |                  |                  |                  |                  |
| \$9,999 or less                                       | 764,324          | 817,403          | 758,813          | 683,385          | 711,252          | 704,286          | 681,113          | 792,816          | 763,698          | 743,853          | 756,264          | 734,640          |
| \$10,000 - \$19,999                                   | 739,518          | 678,768          | 751,197          | 696,333          | 683,037          | 678,359          | 736,124          | 790,500          | 765,572          | 813,505          | 824,770          | 778,379          |
| \$20,000 - \$29,999                                   | 697,890          | 599,987          | 585,742          | 636,664          | 629,085          | 728,213          | 645,502          | 637,441          | 664,549          | 667,332          | 685,193          | 694,776          |
| \$30,000 - \$39,999                                   | 496,460          | 470,930          | 480,772          | 482,127          | 475,830          | 504,575          | 529,851          | 500,279          | 489,948          | 478,940          | 482,677          | 494,740          |
| \$40,000 or more                                      | 552,235          | 668,203          | 755,564          | 835,040          | 871,078          | 838,687          | 833,130          | 791,794          | 840,053          | 828,460          | 825,154          | 889,357          |
| <b>All Households</b>                                 | <b>3,250,427</b> | <b>3,235,290</b> | <b>3,332,088</b> | <b>3,333,549</b> | <b>3,370,283</b> | <b>3,454,121</b> | <b>3,425,721</b> | <b>3,512,830</b> | <b>3,523,820</b> | <b>3,532,090</b> | <b>3,574,058</b> | <b>3,591,891</b> |
| <b>Minnesota</b>                                      |                  |                  |                  |                  |                  |                  |                  |                  |                  |                  |                  |                  |
| \$9,999 or less                                       | 293,715          | 287,610          | 340,732          | 312,467          | 327,069          | 369,947          | 328,028          | 330,361          | 372,940          | 393,580          | 375,203          | 380,652          |
| \$10,000 - \$19,999                                   | 330,945          | 366,189          | 358,723          | 346,542          | 325,603          | 346,452          | 350,479          | 406,520          | 449,722          | 408,910          | 369,981          | 415,144          |
| \$20,000 - \$29,999                                   | 307,209          | 299,643          | 306,382          | 295,799          | 311,697          | 340,572          | 339,794          | 334,759          | 376,722          | 346,648          | 370,607          | 338,650          |
| \$30,000 - \$39,999                                   | 268,557          | 243,320          | 238,365          | 230,864          | 303,095          | 261,851          | 234,332          | 238,117          | 236,129          | 247,880          | 240,429          | 227,571          |
| \$40,000 or more                                      | 294,142          | 336,549          | 325,614          | 380,383          | 389,152          | 376,252          | 423,342          | 417,940          | 331,225          | 379,059          | 401,478          | 414,571          |
| <b>All Households</b>                                 | <b>1,494,568</b> | <b>1,533,311</b> | <b>1,569,816</b> | <b>1,566,055</b> | <b>1,656,616</b> | <b>1,695,074</b> | <b>1,675,974</b> | <b>1,727,697</b> | <b>1,766,738</b> | <b>1,776,076</b> | <b>1,757,699</b> | <b>1,776,589</b> |

\* Current dollar equivalents are at the end of Table 4

**Table 6**  
**Total Number of Households**

| <b>Total Household Income in March 1984 Dollars *</b> | <b>1996</b>      | <b>1997</b>      | <b>1998</b>      | <b>1999</b>      | <b>2000</b>      | <b>2001</b>      | <b>2002</b>      | <b>2003</b>      | <b>2004</b>      | <b>2005</b>      | <b>2006</b>      | <b>2007</b>      |
|---|------------------|------------------|------------------|------------------|------------------|------------------|------------------|------------------|------------------|------------------|------------------|------------------|
| <b>Louisiana</b>                                      |                  |                  |                  |                  |                  |                  |                  |                  |                  |                  |                  |                  |
| \$9,999 or less                                       | 461,821          | 437,632          | 391,878          | 450,451          | 411,345          | 482,304          | 441,713          | 475,613          | 483,821          | 424,459          | 392,617          | 447,575          |
| \$10,000 - \$19,999                                   | 426,042          | 379,482          | 399,439          | 381,201          | 406,497          | 451,498          | 421,392          | 420,157          | 446,215          | 447,666          | 404,483          | 419,860          |
| \$20,000 - \$29,999                                   | 333,656          | 302,976          | 289,025          | 286,842          | 319,350          | 272,823          | 286,035          | 282,920          | 286,438          | 326,641          | 285,614          | 223,779          |
| \$30,000 - \$39,999                                   | 182,448          | 191,539          | 217,012          | 186,635          | 153,702          | 183,841          | 151,245          | 204,099          | 185,825          | 177,493          | 158,461          | 148,596          |
| \$40,000 or more                                      | 231,360          | 267,130          | 349,252          | 339,580          | 318,196          | 299,328          | 368,579          | 335,636          | 315,898          | 321,746          | 300,471          | 362,758          |
| <b>All Households</b>                                 | <b>1,635,326</b> | <b>1,578,759</b> | <b>1,646,606</b> | <b>1,644,708</b> | <b>1,609,089</b> | <b>1,689,794</b> | <b>1,668,964</b> | <b>1,718,426</b> | <b>1,718,197</b> | <b>1,698,005</b> | <b>1,541,647</b> | <b>1,602,570</b> |
| <b>Maine</b>  |                  |                  |                  |                  |                  |                  |                  |                  |                  |                  |                  |                  |
| \$9,999 or less                                       | 94,184           | 102,724          | 109,450          | 89,720           | 88,682           | 132,343          | 139,196          | 132,046          | 123,611          | 125,751          | 115,109          | 106,287          |
| \$10,000 - \$19,999                                   | 121,116          | 121,297          | 141,842          | 132,875          | 113,511          | 123,179          | 136,343          | 134,888          | 140,826          | 125,568          | 126,138          | 132,668          |
| \$20,000 - \$29,999                                   | 131,076          | 114,031          | 108,880          | 114,887          | 121,311          | 101,965          | 102,871          | 97,501           | 87,237           | 103,144          | 99,665           | 94,545           |
| \$30,000 - \$39,999                                   | 69,096           | 79,453           | 64,185           | 72,583           | 55,534           | 77,860           | 68,692           | 70,517           | 77,648           | 68,647           | 76,041           | 76,494           |
| \$40,000 or more                                      | 78,384           | 78,455           | 90,505           | 109,506          | 118,005          | 110,271          | 124,175          | 110,746          | 108,234          | 120,790          | 125,573          | 131,671          |
| <b>All Households</b>                                 | <b>493,856</b>   | <b>495,961</b>   | <b>514,863</b>   | <b>519,572</b>   | <b>497,043</b>   | <b>545,618</b>   | <b>571,277</b>   | <b>545,697</b>   | <b>537,557</b>   | <b>543,900</b>   | <b>542,525</b>   | <b>541,665</b>   |
| <b>Maryland</b>                                       |                  |                  |                  |                  |                  |                  |                  |                  |                  |                  |                  |                  |
| \$9,999 or less                                       | 290,722          | 317,405          | 260,639          | 267,450          | 272,290          | 323,150          | 341,580          | 289,800          | 352,975          | 338,367          | 332,557          | 269,198          |
| \$10,000 - \$19,999                                   | 412,904          | 368,191          | 379,820          | 357,962          | 338,170          | 352,117          | 351,479          | 405,967          | 341,669          | 388,812          | 367,433          | 359,446          |
| \$20,000 - \$29,999                                   | 341,039          | 315,326          | 355,649          | 328,943          | 348,449          | 330,731          | 332,697          | 321,164          | 401,469          | 327,568          | 321,435          | 350,767          |
| \$30,000 - \$39,999                                   | 221,645          | 267,972          | 258,880          | 329,449          | 300,141          | 308,880          | 245,290          | 249,327          | 274,894          | 278,217          | 255,498          | 317,428          |
| \$40,000 or more                                      | 632,762          | 631,908          | 688,199          | 691,373          | 729,882          | 771,166          | 812,909          | 820,402          | 744,150          | 792,062          | 811,909          | 811,232          |
| <b>All Households</b>                                 | <b>1,899,072</b> | <b>1,900,802</b> | <b>1,943,186</b> | <b>1,975,176</b> | <b>1,988,933</b> | <b>2,086,044</b> | <b>2,083,956</b> | <b>2,086,661</b> | <b>2,115,157</b> | <b>2,125,025</b> | <b>2,088,833</b> | <b>2,108,071</b> |
| <b>Massachusetts</b>                                  |                  |                  |                  |                  |                  |                  |                  |                  |                  |                  |                  |                  |
| \$9,999 or less                                       | 501,115          | 485,471          | 491,724          | 446,080          | 466,140          | 504,794          | 490,277          | 526,799          | 536,387          | 471,561          | 504,404          | 551,128          |
| \$10,000 - \$19,999                                   | 472,517          | 514,329          | 437,995          | 520,953          | 528,331          | 469,145          | 446,959          | 458,229          | 437,445          | 450,171          | 409,656          | 470,014          |
| \$20,000 - \$29,999                                   | 394,739          | 386,287          | 399,648          | 345,807          | 336,619          | 395,020          | 355,555          | 440,917          | 359,160          | 368,220          | 366,299          | 293,474          |
| \$30,000 - \$39,999                                   | 301,926          | 337,483          | 276,460          | 320,969          | 312,958          | 362,235          | 336,727          | 299,293          | 324,131          | 295,153          | 278,827          | 277,509          |
| \$40,000 or more                                      | 720,699          | 725,900          | 788,908          | 756,591          | 822,076          | 833,721          | 955,108          | 908,024          | 870,413          | 869,089          | 923,587          | 899,976          |
| <b>All Households</b>                                 | <b>2,390,996</b> | <b>2,449,470</b> | <b>2,394,735</b> | <b>2,390,400</b> | <b>2,466,124</b> | <b>2,564,915</b> | <b>2,584,626</b> | <b>2,633,262</b> | <b>2,527,537</b> | <b>2,454,194</b> | <b>2,482,773</b> | <b>2,492,101</b> |
| <b>Michigan</b>                                       |                  |                  |                  |                  |                  |                  |                  |                  |                  |                  |                  |                  |
| \$9,999 or less                                       | 755,708          | 689,214          | 737,739          | 671,610          | 642,596          | 718,119          | 688,537          | 824,803          | 785,853          | 834,470          | 774,780          | 822,381          |
| \$10,000 - \$19,999                                   | 811,001          | 831,606          | 797,996          | 770,472          | 721,636          | 771,178          | 879,403          | 906,905          | 861,257          | 966,697          | 893,639          | 876,620          |
| \$20,000 - \$29,999                                   | 629,179          | 628,597          | 693,817          | 629,038          | 625,692          | 652,115          | 701,014          | 652,387          | 610,160          | 675,045          | 744,726          | 731,475          |
| \$30,000 - \$39,999                                   | 485,002          | 532,262          | 499,029          | 542,475          | 550,060          | 515,389          | 515,150          | 491,080          | 541,660          | 474,007          | 505,631          | 516,167          |
| \$40,000 or more                                      | 1,003,434        | 988,842          | 1,037,705        | 1,093,525        | 1,170,827        | 1,192,177        | 1,162,980        | 1,072,170        | 1,115,668        | 1,034,379        | 1,040,122        | 1,041,225        |
| <b>All Households</b>                                 | <b>3,684,323</b> | <b>3,670,520</b> | <b>3,766,286</b> | <b>3,707,121</b> | <b>3,710,812</b> | <b>3,848,977</b> | <b>3,947,084</b> | <b>3,947,346</b> | <b>3,914,598</b> | <b>3,984,598</b> | <b>3,958,899</b> | <b>3,987,868</b> |
| <b>Minnesota</b>                                      |                  |                  |                  |                  |                  |                  |                  |                  |                  |                  |                  |                  |
| \$9,999 or less                                       | 317,216          | 292,100          | 283,758          | 283,673          | 296,109          | 240,162          | 250,781          | 255,959          | 316,434          | 250,090          | 316,488          | 333,649          |
| \$10,000 - \$19,999                                   | 407,571          | 384,806          | 363,330          | 336,178          | 349,445          | 343,832          | 380,463          | 374,419          | 362,412          | 403,321          | 408,537          | 389,123          |
| \$20,000 - \$29,999                                   | 327,002          | 323,678          | 349,161          | 303,406          | 341,167          | 366,147          | 359,063          | 349,090          | 359,924          | 352,367          | 381,539          | 370,593          |
| \$30,000 - \$39,999                                   | 247,777          | 292,112          | 238,528          | 279,440          | 281,915          | 260,639          | 328,108          | 294,310          | 274,542          | 303,356          | 305,504          | 281,717          |
| \$40,000 or more                                      | 471,897          | 461,545          | 548,810          | 621,599          | 580,338          | 741,278          | 676,338          | 727,619          | 704,754          | 689,258          | 645,102          | 663,662          |
| <b>All Households</b>                                 | <b>1,771,464</b> | <b>1,754,241</b> | <b>1,783,587</b> | <b>1,824,296</b> | <b>1,848,976</b> | <b>1,952,058</b> | <b>1,994,754</b> | <b>2,001,397</b> | <b>2,018,065</b> | <b>1,998,392</b> | <b>2,057,170</b> | <b>2,038,745</b> |

\* Current dollar equivalents are at the end of Table 4

**Table 6**  
**Total Number of Households**

| <b>Total Household Income in March 1984 Dollars *</b> | <b>1984</b>      | <b>1985</b>      | <b>1986</b>      | <b>1987</b>      | <b>1988</b>      | <b>1989</b>      | <b>1990</b>      | <b>1991</b>      | <b>1992</b>      | <b>1993</b>      | <b>1994</b>      | <b>1995</b>      |
|---|------------------|------------------|------------------|------------------|------------------|------------------|------------------|------------------|------------------|------------------|------------------|------------------|
| <b>Mississippi</b>                                    |                  |                  |                  |                  |                  |                  |                  |                  |                  |                  |                  |                  |
| \$9,999 or less                                       | 337,703          | 299,968          | 297,825          | 335,152          | 295,211          | 319,351          | 322,644          | 323,919          | 357,015          | 345,931          | 309,010          | 318,718          |
| \$10,000 - \$19,999                                   | 234,353          | 265,033          | 246,991          | 243,587          | 250,763          | 249,819          | 247,538          | 277,546          | 263,501          | 247,630          | 259,348          | 290,230          |
| \$20,000 - \$29,999                                   | 167,491          | 150,424          | 150,279          | 146,918          | 146,341          | 157,328          | 177,818          | 162,834          | 167,123          | 158,189          | 149,786          | 164,210          |
| \$30,000 - \$39,999                                   | 76,766           | 77,291           | 79,870           | 104,863          | 101,839          | 100,970          | 123,963          | 96,769           | 103,742          | 93,197           | 108,260          | 108,048          |
| \$40,000 or more                                      | 90,442           | 95,284           | 104,163          | 108,057          | 108,633          | 113,686          | 97,012           | 90,766           | 82,575           | 112,382          | 125,781          | 136,268          |
| <b>All Households</b>                                 | <b>906,755</b>   | <b>887,999</b>   | <b>879,127</b>   | <b>938,578</b>   | <b>902,788</b>   | <b>941,153</b>   | <b>968,976</b>   | <b>951,834</b>   | <b>973,957</b>   | <b>957,328</b>   | <b>952,184</b>   | <b>1,017,476</b> |
| <b>Missouri</b>                                       |                  |                  |                  |                  |                  |                  |                  |                  |                  |                  |                  |                  |
| \$9,999 or less                                       | 460,285          | 449,293          | 413,115          | 463,821          | 462,229          | 512,711          | 428,898          | 447,215          | 580,990          | 549,272          | 521,673          | 492,426          |
| \$10,000 - \$19,999                                   | 513,821          | 484,846          | 502,822          | 513,563          | 477,542          | 521,593          | 515,925          | 538,334          | 434,085          | 469,869          | 492,380          | 526,648          |
| \$20,000 - \$29,999                                   | 316,943          | 374,589          | 401,113          | 340,250          | 389,272          | 323,439          | 389,971          | 396,750          | 401,259          | 361,198          | 380,568          | 478,943          |
| \$30,000 - \$39,999                                   | 236,570          | 241,295          | 270,816          | 276,347          | 273,866          | 275,578          | 265,039          | 251,353          | 264,926          | 296,399          | 323,597          | 282,831          |
| \$40,000 or more                                      | 302,677          | 318,482          | 307,870          | 342,924          | 343,124          | 380,588          | 385,561          | 370,731          | 375,737          | 350,643          | 315,210          | 304,555          |
| <b>All Households</b>                                 | <b>1,830,295</b> | <b>1,868,505</b> | <b>1,895,737</b> | <b>1,936,905</b> | <b>1,946,032</b> | <b>2,013,908</b> | <b>1,985,393</b> | <b>2,004,384</b> | <b>2,056,999</b> | <b>2,027,380</b> | <b>2,033,427</b> | <b>2,085,402</b> |
| <b>Montana</b>  |                  |                  |                  |                  |                  |                  |                  |                  |                  |                  |                  |                  |
| \$9,999 or less                                       | 80,213           | 77,530           | 83,056           | 78,285           | 93,194           | 77,657           | 82,060           | 81,968           | 81,189           | 70,097           | 80,118           | 76,766           |
| \$10,000 - \$19,999                                   | 83,954           | 84,560           | 79,744           | 90,527           | 83,208           | 89,642           | 83,216           | 93,090           | 96,090           | 100,999          | 99,191           | 99,209           |
| \$20,000 - \$29,999                                   | 63,152           | 59,715           | 56,493           | 63,061           | 60,897           | 67,475           | 61,763           | 63,373           | 62,225           | 62,118           | 65,080           | 68,966           |
| \$30,000 - \$39,999                                   | 38,635           | 40,852           | 38,261           | 35,531           | 36,380           | 39,743           | 47,734           | 35,693           | 35,021           | 43,946           | 37,546           | 38,346           |
| \$40,000 or more                                      | 35,496           | 43,013           | 52,103           | 50,422           | 41,355           | 37,904           | 41,936           | 39,649           | 47,850           | 44,084           | 53,686           | 48,526           |
| <b>All Households</b>                                 | <b>301,450</b>   | <b>305,671</b>   | <b>309,658</b>   | <b>317,826</b>   | <b>315,035</b>   | <b>312,421</b>   | <b>316,709</b>   | <b>313,772</b>   | <b>322,375</b>   | <b>321,244</b>   | <b>335,621</b>   | <b>331,814</b>   |
| <b>Nebraska</b>                                       |                  |                  |                  |                  |                  |                  |                  |                  |                  |                  |                  |                  |
| \$9,999 or less                                       | 155,400          | 124,571          | 134,455          | 127,191          | 133,207          | 129,685          | 144,238          | 135,591          | 128,070          | 128,712          | 118,906          | 110,955          |
| \$10,000 - \$19,999                                   | 150,788          | 165,521          | 154,845          | 167,279          | 172,256          | 171,198          | 168,084          | 164,865          | 165,548          | 159,736          | 160,119          | 170,927          |
| \$20,000 - \$29,999                                   | 125,372          | 135,361          | 136,780          | 126,744          | 132,493          | 141,778          | 121,303          | 135,345          | 145,561          | 135,749          | 150,405          | 123,854          |
| \$30,000 - \$39,999                                   | 71,801           | 81,262           | 79,477           | 82,651           | 89,390           | 85,072           | 93,978           | 93,124           | 102,281          | 101,091          | 86,278           | 86,520           |
| \$40,000 or more                                      | 81,419           | 89,983           | 85,231           | 84,847           | 95,723           | 101,671          | 107,571          | 95,524           | 92,013           | 97,298           | 100,841          | 114,395          |
| <b>All Households</b>                                 | <b>584,780</b>   | <b>596,697</b>   | <b>590,788</b>   | <b>588,713</b>   | <b>623,069</b>   | <b>629,403</b>   | <b>635,174</b>   | <b>624,450</b>   | <b>633,473</b>   | <b>622,586</b>   | <b>616,549</b>   | <b>606,651</b>   |
| <b>Nevada</b>   |                  |                  |                  |                  |                  |                  |                  |                  |                  |                  |                  |                  |
| \$9,999 or less                                       | 55,128           | 56,608           | 83,109           | 60,091           | 69,636           | 73,386           | 74,226           | 82,145           | 77,771           | 92,142           | 88,286           | 108,307          |
| \$10,000 - \$19,999                                   | 79,994           | 93,245           | 97,095           | 101,395          | 103,904          | 105,637          | 113,564          | 106,483          | 127,980          | 116,278          | 118,198          | 130,790          |
| \$20,000 - \$29,999                                   | 71,286           | 76,229           | 73,073           | 89,363           | 87,355           | 102,742          | 115,147          | 101,531          | 94,109           | 112,589          | 126,338          | 109,067          |
| \$30,000 - \$39,999                                   | 61,670           | 64,327           | 60,538           | 62,942           | 64,510           | 60,059           | 75,520           | 68,593           | 63,943           | 78,920           | 80,926           | 94,572           |
| \$40,000 or more                                      | 74,409           | 72,833           | 72,022           | 91,778           | 86,035           | 97,241           | 86,959           | 105,989          | 119,096          | 100,557          | 130,631          | 137,145          |
| <b>All Households</b>                                 | <b>342,487</b>   | <b>363,242</b>   | <b>385,838</b>   | <b>405,569</b>   | <b>411,439</b>   | <b>439,066</b>   | <b>465,416</b>   | <b>464,741</b>   | <b>482,899</b>   | <b>500,484</b>   | <b>544,379</b>   | <b>579,881</b>   |
| <b>New Hampshire</b>                                  |                  |                  |                  |                  |                  |                  |                  |                  |                  |                  |                  |                  |
| \$9,999 or less                                       | 64,500           | 60,451           | 49,857           | 50,989           | 50,663           | 68,410           | 61,714           | 52,934           | 75,504           | 67,303           | 64,421           | 74,602           |
| \$10,000 - \$19,999                                   | 92,196           | 78,862           | 94,910           | 76,542           | 87,881           | 69,396           | 68,100           | 67,552           | 82,111           | 74,764           | 87,849           | 115,706          |
| \$20,000 - \$29,999                                   | 78,526           | 80,070           | 90,518           | 84,857           | 77,409           | 88,393           | 78,332           | 77,557           | 89,235           | 97,484           | 99,903           | 79,803           |
| \$30,000 - \$39,999                                   | 57,357           | 61,491           | 56,884           | 66,530           | 78,846           | 75,483           | 70,801           | 82,157           | 64,392           | 74,441           | 70,074           | 76,034           |
| \$40,000 or more                                      | 61,847           | 79,713           | 86,566           | 108,371          | 113,495          | 128,185          | 135,865          | 134,397          | 129,776          | 116,932          | 106,115          | 106,545          |
| <b>All Households</b>                                 | <b>354,426</b>   | <b>360,586</b>   | <b>378,735</b>   | <b>387,288</b>   | <b>408,294</b>   | <b>429,866</b>   | <b>414,812</b>   | <b>414,597</b>   | <b>441,019</b>   | <b>430,924</b>   | <b>428,362</b>   | <b>452,689</b>   |

\* Current dollar equivalents are at the end of Table 4



**Table 6**  
**Total Number of Households**

| <b>Total Household Income in March 1984 Dollars *</b> | <b>1996</b> | <b>1997</b> | <b>1998</b> | <b>1999</b> | <b>2000</b> | <b>2001</b> | <b>2002</b> | <b>2003</b> | <b>2004</b> | <b>2005</b> | <b>2006</b> | <b>2007</b> |
|---|-------------|-------------|-------------|-------------|-------------|-------------|-------------|-------------|-------------|-------------|-------------|-------------|
| Mississippi   |             |             |             |             |             |             |             |             |             |             |             |             |
| \$9,999 or less                                       | 300,905     | 302,555     | 299,026     | 298,501     | 279,974     | 303,838     | 342,823     | 334,076     | 281,683     | 308,096     | 300,324     | 319,599     |
| \$10,000 - \$19,999                                   | 262,325     | 255,360     | 261,459     | 283,994     | 257,179     | 240,956     | 264,157     | 281,755     | 287,312     | 283,633     | 284,975     | 264,211     |
| \$20,000 - \$29,999                                   | 177,556     | 196,129     | 204,248     | 169,004     | 180,523     | 207,036     | 188,874     | 157,656     | 180,726     | 157,185     | 167,908     | 182,689     |
| \$30,000 - \$39,999                                   | 115,540     | 88,933      | 127,986     | 119,011     | 125,935     | 137,270     | 123,237     | 130,232     | 103,790     | 128,598     | 101,955     | 110,209     |
| \$40,000 or more                                      | 124,734     | 156,378     | 140,367     | 178,230     | 196,069     | 209,795     | 178,501     | 178,178     | 208,798     | 213,846     | 205,000     | 199,357     |
| All Households  | 981,061     | 999,355     | 1,033,085   | 1,048,740   | 1,039,680   | 1,098,896   | 1,097,592   | 1,081,897   | 1,062,310   | 1,091,358   | 1,060,161   | 1,076,064   |
| Missouri  |             |             |             |             |             |             |             |             |             |             |             |             |
| \$9,999 or less                                       | 384,799     | 395,297     | 440,113     | 378,929     | 378,943     | 353,989     | 368,502     | 433,474     | 470,821     | 512,113     | 539,989     | 495,145     |
| \$10,000 - \$19,999                                   | 516,543     | 551,601     | 523,169     | 534,158     | 481,177     | 474,005     | 562,059     | 492,209     | 523,594     | 557,002     | 508,753     | 612,522     |
| \$20,000 - \$29,999                                   | 410,631     | 375,448     | 349,357     | 350,311     | 411,439     | 436,065     | 380,984     | 397,115     | 401,401     | 369,993     | 471,921     | 456,289     |
| \$30,000 - \$39,999                                   | 317,821     | 316,191     | 330,447     | 372,091     | 330,492     | 346,798     | 305,638     | 299,162     | 332,503     | 302,295     | 302,786     | 292,111     |
| \$40,000 or more                                      | 398,582     | 422,919     | 464,557     | 530,099     | 568,914     | 602,026     | 600,814     | 602,532     | 573,382     | 565,596     | 537,254     | 573,546     |
| All Households  | 2,028,376   | 2,061,456   | 2,107,644   | 2,165,588   | 2,170,965   | 2,212,882   | 2,217,997   | 2,224,492   | 2,301,701   | 2,306,999   | 2,360,703   | 2,429,613   |
| Montana   |             |             |             |             |             |             |             |             |             |             |             |             |
| \$9,999 or less                                       | 82,162      | 81,609      | 87,671      | 80,968      | 87,375      | 80,548      | 95,636      | 101,686     | 102,936     | 106,725     | 93,347      | 95,917      |
| \$10,000 - \$19,999                                   | 108,942     | 108,031     | 103,776     | 101,293     | 102,488     | 106,911     | 109,897     | 96,146      | 110,344     | 110,829     | 111,844     | 106,459     |
| \$20,000 - \$29,999                                   | 70,287      | 70,593      | 70,911      | 76,477      | 66,049      | 69,471      | 70,759      | 78,348      | 70,246      | 66,035      | 82,695      | 84,928      |
| \$30,000 - \$39,999                                   | 36,058      | 37,255      | 42,457      | 35,709      | 44,580      | 38,603      | 45,089      | 49,783      | 54,520      | 50,965      | 44,242      | 59,132      |
| \$40,000 or more                                      | 51,138      | 55,793      | 51,013      | 60,943      | 56,476      | 63,589      | 57,847      | 58,836      | 56,351      | 55,344      | 64,176      | 67,269      |
| All Households  | 348,586     | 353,280     | 355,827     | 355,390     | 356,967     | 359,123     | 379,228     | 384,799     | 394,396     | 389,898     | 396,303     | 413,704     |
| Nebraska  |             |             |             |             |             |             |             |             |             |             |             |             |
| \$9,999 or less                                       | 143,241     | 133,833     | 134,939     | 144,914     | 143,337     | 115,463     | 108,585     | 131,841     | 131,957     | 151,976     | 144,359     | 133,661     |
| \$10,000 - \$19,999                                   | 148,432     | 162,150     | 163,793     | 153,137     | 140,592     | 162,651     | 166,272     | 160,540     | 157,248     | 156,375     | 156,152     | 172,731     |
| \$20,000 - \$29,999                                   | 142,228     | 129,811     | 126,712     | 124,689     | 130,636     | 124,410     | 127,945     | 121,666     | 123,824     | 118,885     | 140,810     | 126,500     |
| \$30,000 - \$39,999                                   | 76,996      | 92,555      | 76,448      | 89,306      | 80,185      | 92,990      | 105,856     | 93,592      | 91,459      | 96,527      | 108,212     | 101,856     |
| \$40,000 or more                                      | 119,340     | 121,432     | 140,858     | 143,349     | 158,994     | 176,426     | 170,078     | 179,328     | 181,263     | 174,577     | 179,377     | 186,368     |
| All Households  | 630,237     | 639,780     | 642,750     | 655,395     | 653,743     | 671,940     | 678,736     | 686,967     | 685,750     | 698,340     | 728,910     | 721,116     |
| Nevada  |             |             |             |             |             |             |             |             |             |             |             |             |
| \$9,999 or less                                       | 125,680     | 91,917      | 122,649     | 109,212     | 103,165     | 109,579     | 97,424      | 115,068     | 153,549     | 132,963     | 173,646     | 154,665     |
| \$10,000 - \$19,999                                   | 145,601     | 162,377     | 146,318     | 157,758     | 173,314     | 165,686     | 209,717     | 209,286     | 206,190     | 239,949     | 210,088     | 216,065     |
| \$20,000 - \$29,999                                   | 111,509     | 140,700     | 133,293     | 157,788     | 121,986     | 153,515     | 166,889     | 157,773     | 155,165     | 180,000     | 169,678     | 180,015     |
| \$30,000 - \$39,999                                   | 100,131     | 82,092      | 101,414     | 89,993      | 85,951      | 125,042     | 113,328     | 107,297     | 123,077     | 122,917     | 145,281     | 150,877     |
| \$40,000 or more                                      | 144,314     | 167,923     | 171,095     | 175,236     | 199,840     | 206,123     | 222,053     | 209,054     | 234,785     | 242,270     | 240,713     | 271,831     |
| All Households  | 627,236     | 645,009     | 674,769     | 689,986     | 684,256     | 759,946     | 809,411     | 798,478     | 872,766     | 918,099     | 939,405     | 973,453     |
| New Hampshire   |             |             |             |             |             |             |             |             |             |             |             |             |
| \$9,999 or less                                       | 73,553      | 74,164      | 67,092      | 71,049      | 65,744      | 70,977      | 77,736      | 76,796      | 74,560      | 67,226      | 75,685      | 70,970      |
| \$10,000 - \$19,999                                   | 88,588      | 112,525     | 102,970     | 76,581      | 103,771     | 99,842      | 102,296     | 85,246      | 87,061      | 108,750     | 101,924     | 92,763      |
| \$20,000 - \$29,999                                   | 99,350      | 86,199      | 81,800      | 98,831      | 83,075      | 81,785      | 87,601      | 83,805      | 82,510      | 75,229      | 89,380      | 87,302      |
| \$30,000 - \$39,999                                   | 57,061      | 67,340      | 64,238      | 65,988      | 62,165      | 68,021      | 74,234      | 73,141      | 72,402      | 70,328      | 75,595      | 79,850      |
| \$40,000 or more                                      | 118,324     | 114,973     | 135,331     | 140,696     | 150,445     | 179,339     | 182,101     | 181,089     | 179,350     | 184,412     | 178,638     | 185,958     |
| All Households  | 436,876     | 455,201     | 451,431     | 453,145     | 465,200     | 499,964     | 523,968     | 500,077     | 495,882     | 505,945     | 521,222     | 516,843     |

\* Current dollar equivalents are at the end of Table 4

**Table 6**  
**Total Number of Households**

| <b>Total Household Income in March 1984 Dollars *</b> | <b>1984</b>      | <b>1985</b>      | <b>1986</b>      | <b>1987</b>      | <b>1988</b>      | <b>1989</b>      | <b>1990</b>      | <b>1991</b>      | <b>1992</b>      | <b>1993</b>      | <b>1994</b>      | <b>1995</b>      |
|---|------------------|------------------|------------------|------------------|------------------|------------------|------------------|------------------|------------------|------------------|------------------|------------------|
| <b>New Jersey</b>                                     |                  |                  |                  |                  |                  |                  |                  |                  |                  |                  |                  |                  |
| \$9,999 or less                                       | 524,481          | 513,718          | 430,171          | 480,646          | 481,540          | 440,776          | 434,193          | 448,959          | 494,214          | 526,154          | 532,577          | 519,474          |
| \$10,000 - \$19,999                                   | 564,759          | 503,101          | 497,600          | 485,854          | 489,233          | 488,029          | 517,550          | 474,502          | 513,689          | 534,330          | 525,913          | 518,956          |
| \$20,000 - \$29,999                                   | 514,033          | 481,716          | 446,683          | 459,513          | 454,363          | 478,586          | 422,467          | 524,012          | 447,688          | 460,824          | 458,482          | 462,624          |
| \$30,000 - \$39,999                                   | 379,896          | 413,014          | 437,433          | 423,810          | 471,695          | 435,050          | 450,003          | 394,611          | 373,439          | 372,422          | 389,969          | 433,474          |
| \$40,000 or more                                      | 705,673          | 792,747          | 857,352          | 902,932          | 946,626          | 1,007,639        | 1,015,914        | 983,839          | 999,403          | 962,913          | 972,245          | 969,325          |
| <b>All Households</b>                                 | <b>2,688,842</b> | <b>2,704,296</b> | <b>2,669,240</b> | <b>2,752,756</b> | <b>2,843,458</b> | <b>2,850,080</b> | <b>2,840,128</b> | <b>2,825,923</b> | <b>2,828,434</b> | <b>2,856,642</b> | <b>2,879,186</b> | <b>2,903,852</b> |
| <b>New Mexico</b>                                     |                  |                  |                  |                  |                  |                  |                  |                  |                  |                  |                  |                  |
| \$9,999 or less                                       | 137,578          | 127,972          | 122,863          | 128,683          | 139,192          | 157,210          | 146,974          | 137,546          | 155,562          | 158,275          | 148,861          | 165,123          |
| \$10,000 - \$19,999                                   | 120,915          | 113,647          | 141,542          | 159,357          | 171,560          | 168,238          | 156,134          | 157,941          | 139,482          | 144,463          | 161,945          | 156,487          |
| \$20,000 - \$29,999                                   | 89,431           | 92,706           | 91,186           | 102,929          | 110,102          | 105,760          | 109,431          | 102,623          | 106,330          | 94,364           | 87,127           | 109,658          |
| \$30,000 - \$39,999                                   | 58,803           | 56,157           | 65,047           | 59,476           | 55,287           | 50,870           | 55,139           | 63,102           | 74,816           | 80,289           | 82,563           | 81,437           |
| \$40,000 or more                                      | 72,054           | 92,232           | 88,811           | 71,159           | 76,956           | 71,287           | 92,788           | 94,769           | 96,100           | 98,583           | 105,895          | 91,774           |
| <b>All Households</b>                                 | <b>478,781</b>   | <b>482,714</b>   | <b>509,448</b>   | <b>521,603</b>   | <b>553,097</b>   | <b>553,364</b>   | <b>560,466</b>   | <b>555,982</b>   | <b>572,290</b>   | <b>575,974</b>   | <b>586,391</b>   | <b>604,478</b>   |
| <b>New York</b>                                       |                  |                  |                  |                  |                  |                  |                  |                  |                  |                  |                  |                  |
| \$9,999 or less                                       | 1,723,889        | 1,645,655        | 1,552,843        | 1,570,891        | 1,552,925        | 1,547,152        | 1,446,630        | 1,561,549        | 1,657,505        | 1,638,350        | 1,715,293        | 1,766,276        |
| \$10,000 - \$19,999                                   | 1,436,545        | 1,479,989        | 1,495,802        | 1,396,200        | 1,460,569        | 1,346,216        | 1,342,413        | 1,343,639        | 1,396,198        | 1,510,766        | 1,505,342        | 1,489,791        |
| \$20,000 - \$29,999                                   | 1,204,704        | 1,216,966        | 1,162,773        | 1,229,352        | 1,180,157        | 1,205,136        | 1,175,714        | 1,235,961        | 1,211,349        | 1,140,711        | 1,192,096        | 1,190,046        |
| \$30,000 - \$39,999                                   | 910,551          | 829,033          | 873,921          | 944,133          | 898,919          | 955,749          | 905,957          | 955,055          | 915,807          | 914,815          | 907,877          | 803,702          |
| \$40,000 or more                                      | 1,235,555        | 1,387,069        | 1,560,113        | 1,587,620        | 1,701,650        | 1,781,597        | 1,903,674        | 1,718,538        | 1,721,908        | 1,647,066        | 1,638,130        | 1,744,849        |
| <b>All Households</b>                                 | <b>6,511,245</b> | <b>6,558,712</b> | <b>6,645,451</b> | <b>6,728,196</b> | <b>6,794,221</b> | <b>6,835,851</b> | <b>6,774,388</b> | <b>6,814,742</b> | <b>6,902,768</b> | <b>6,851,707</b> | <b>6,958,737</b> | <b>6,994,664</b> |
| <b>North Carolina</b>                                 |                  |                  |                  |                  |                  |                  |                  |                  |                  |                  |                  |                  |
| \$9,999 or less                                       | 506,805          | 548,239          | 563,622          | 598,840          | 610,737          | 586,731          | 583,180          | 598,841          | 642,814          | 638,600          | 633,378          | 690,877          |
| \$10,000 - \$19,999                                   | 582,080          | 597,878          | 585,377          | 614,303          | 620,713          | 647,275          | 625,017          | 675,654          | 681,373          | 677,604          | 705,506          | 689,103          |
| \$20,000 - \$29,999                                   | 472,398          | 445,644          | 486,163          | 498,724          | 464,784          | 507,436          | 495,185          | 493,771          | 487,506          | 469,647          | 500,069          | 535,346          |
| \$30,000 - \$39,999                                   | 311,384          | 297,246          | 291,977          | 329,419          | 340,587          | 343,079          | 362,120          | 353,379          | 364,925          | 360,828          | 367,020          | 353,449          |
| \$40,000 or more                                      | 265,183          | 355,412          | 371,097          | 379,141          | 425,092          | 448,109          | 449,280          | 424,105          | 434,431          | 476,240          | 478,074          | 519,778          |
| <b>All Households</b>                                 | <b>2,137,850</b> | <b>2,244,419</b> | <b>2,298,236</b> | <b>2,420,427</b> | <b>2,461,914</b> | <b>2,532,630</b> | <b>2,514,782</b> | <b>2,545,750</b> | <b>2,611,049</b> | <b>2,622,918</b> | <b>2,684,046</b> | <b>2,788,553</b> |
| <b>North Dakota</b>                                   |                  |                  |                  |                  |                  |                  |                  |                  |                  |                  |                  |                  |
| \$9,999 or less                                       | 60,776           | 59,596           | 60,070           | 57,269           | 59,172           | 53,336           | 52,529           | 58,569           | 60,305           | 50,744           | 53,292           | 59,627           |
| \$10,000 - \$19,999                                   | 62,923           | 65,701           | 65,626           | 66,223           | 65,406           | 70,124           | 70,556           | 68,146           | 69,782           | 73,731           | 73,290           | 69,233           |
| \$20,000 - \$29,999                                   | 51,531           | 56,039           | 50,500           | 48,532           | 53,591           | 50,361           | 56,287           | 52,773           | 54,076           | 56,473           | 49,059           | 51,216           |
| \$30,000 - \$39,999                                   | 36,157           | 29,602           | 38,319           | 40,685           | 35,981           | 35,698           | 35,450           | 32,411           | 30,271           | 24,544           | 30,286           | 33,552           |
| \$40,000 or more                                      | 36,082           | 33,888           | 35,858           | 30,745           | 33,098           | 35,407           | 31,373           | 32,345           | 30,615           | 35,574           | 36,873           | 33,797           |
| <b>All Households</b>                                 | <b>247,470</b>   | <b>244,827</b>   | <b>250,374</b>   | <b>243,453</b>   | <b>247,247</b>   | <b>244,926</b>   | <b>246,196</b>   | <b>244,244</b>   | <b>245,048</b>   | <b>241,066</b>   | <b>242,799</b>   | <b>247,425</b>   |
| <b>Ohio</b>   |                  |                  |                  |                  |                  |                  |                  |                  |                  |                  |                  |                  |
| \$9,999 or less                                       | 850,196          | 855,093          | 792,934          | 831,811          | 857,066          | 854,263          | 810,812          | 849,156          | 901,129          | 863,603          | 915,345          | 983,539          |
| \$10,000 - \$19,999                                   | 968,012          | 944,092          | 883,675          | 913,368          | 930,921          | 893,384          | 973,948          | 1,025,084        | 1,038,585        | 1,027,660        | 1,077,680        | 1,023,946        |
| \$20,000 - \$29,999                                   | 887,496          | 856,852          | 808,983          | 810,555          | 861,666          | 839,098          | 819,721          | 791,428          | 821,345          | 841,097          | 786,294          | 855,982          |
| \$30,000 - \$39,999                                   | 563,147          | 605,096          | 609,468          | 580,745          | 586,180          | 630,985          | 593,253          | 576,968          | 600,904          | 653,677          | 590,709          | 555,888          |
| \$40,000 or more                                      | 669,190          | 675,227          | 796,466          | 812,601          | 841,564          | 850,854          | 898,209          | 913,007          | 815,400          | 849,658          | 907,139          | 901,527          |
| <b>All Households</b>                                 | <b>3,938,041</b> | <b>3,936,360</b> | <b>3,891,526</b> | <b>3,949,080</b> | <b>4,077,396</b> | <b>4,068,585</b> | <b>4,095,944</b> | <b>4,155,643</b> | <b>4,177,362</b> | <b>4,235,696</b> | <b>4,277,168</b> | <b>4,320,882</b> |

\* Current dollar equivalents are at the end of Table 4

**Table 6**  
**Total Number of Households**

| <b>Total Household Income in March 1984 Dollars *</b> | <b>1996</b>      | <b>1997</b>      | <b>1998</b>      | <b>1999</b>      | <b>2000</b>      | <b>2001</b>      | <b>2002</b>      | <b>2003</b>      | <b>2004</b>      | <b>2005</b>      | <b>2006</b>      | <b>2007</b>      |
|---|------------------|------------------|------------------|------------------|------------------|------------------|------------------|------------------|------------------|------------------|------------------|------------------|
| <b>New Jersey</b>                                     |                  |                  |                  |                  |                  |                  |                  |                  |                  |                  |                  |                  |
| \$9,999 or less                                       | 547,915          | 478,360          | 480,904          | 492,668          | 508,940          | 551,673          | 548,010          | 524,693          | 554,895          | 555,738          | 430,107          | 465,283          |
| \$10,000 - \$19,999                                   | 480,537          | 550,949          | 512,277          | 548,113          | 562,552          | 574,314          | 597,259          | 613,866          | 565,775          | 590,825          | 560,262          | 519,990          |
| \$20,000 - \$29,999                                   | 480,232          | 394,031          | 448,942          | 401,663          | 459,141          | 531,941          | 499,132          | 469,676          | 448,600          | 505,720          | 483,549          | 485,128          |
| \$30,000 - \$39,999                                   | 442,325          | 437,243          | 361,977          | 407,980          | 436,883          | 383,430          | 396,488          | 410,289          | 416,136          | 362,574          | 342,653          | 360,353          |
| \$40,000 or more                                      | 958,181          | 1,025,989        | 1,106,094        | 1,105,267        | 1,077,044        | 1,181,363        | 1,221,674        | 1,209,760        | 1,228,306        | 1,219,261        | 1,355,234        | 1,363,825        |
| <b>All Households</b>                                 | <b>2,909,190</b> | <b>2,886,571</b> | <b>2,910,194</b> | <b>2,955,691</b> | <b>3,044,560</b> | <b>3,222,721</b> | <b>3,262,561</b> | <b>3,228,284</b> | <b>3,213,711</b> | <b>3,234,118</b> | <b>3,171,804</b> | <b>3,194,579</b> |
| <b>New Mexico</b>                                     |                  |                  |                  |                  |                  |                  |                  |                  |                  |                  |                  |                  |
| \$9,999 or less                                       | 210,413          | 206,679          | 169,605          | 176,582          | 166,291          | 171,577          | 174,217          | 180,713          | 185,310          | 174,666          | 194,814          | 204,630          |
| \$10,000 - \$19,999                                   | 165,309          | 180,860          | 174,119          | 159,649          | 174,111          | 156,286          | 189,135          | 177,171          | 198,305          | 191,220          | 194,723          | 183,508          |
| \$20,000 - \$29,999                                   | 116,214          | 108,162          | 119,661          | 107,024          | 128,195          | 129,079          | 132,220          | 133,942          | 123,983          | 139,628          | 127,856          | 133,312          |
| \$30,000 - \$39,999                                   | 66,146           | 63,910           | 71,675           | 83,116           | 69,391           | 93,686           | 83,681           | 84,978           | 72,669           | 102,979          | 102,985          | 79,331           |
| \$40,000 or more                                      | 92,292           | 93,905           | 114,786          | 129,588          | 130,720          | 118,790          | 119,029          | 129,036          | 145,844          | 148,990          | 158,353          | 164,741          |
| <b>All Households</b>                                 | <b>650,375</b>   | <b>653,518</b>   | <b>649,846</b>   | <b>655,959</b>   | <b>668,708</b>   | <b>669,417</b>   | <b>698,282</b>   | <b>705,840</b>   | <b>726,111</b>   | <b>757,484</b>   | <b>778,731</b>   | <b>765,523</b>   |
| <b>New York</b>                                       |                  |                  |                  |                  |                  |                  |                  |                  |                  |                  |                  |                  |
| \$9,999 or less                                       | 1,731,206        | 1,714,108        | 1,748,074        | 1,753,406        | 1,567,951        | 1,605,614        | 1,672,156        | 1,724,307        | 1,700,412        | 1,719,097        | 1,645,403        | 1,638,313        |
| \$10,000 - \$19,999                                   | 1,504,324        | 1,436,324        | 1,399,495        | 1,393,460        | 1,500,626        | 1,585,086        | 1,450,261        | 1,596,275        | 1,526,973        | 1,494,671        | 1,591,883        | 1,584,198        |
| \$20,000 - \$29,999                                   | 1,170,949        | 1,086,673        | 1,135,792        | 1,133,826        | 1,110,096        | 1,106,825        | 1,230,005        | 1,195,773        | 1,115,209        | 1,308,391        | 1,218,876        | 1,239,958        |
| \$30,000 - \$39,999                                   | 862,490          | 915,690          | 820,902          | 888,363          | 772,259          | 863,169          | 812,622          | 847,490          | 902,958          | 909,350          | 935,600          | 967,513          |
| \$40,000 or more                                      | 1,672,203        | 1,709,202        | 1,865,986        | 1,912,123        | 2,086,779        | 2,147,388        | 2,129,083        | 2,125,780        | 2,118,665        | 2,022,438        | 2,037,297        | 2,073,292        |
| <b>All Households</b>                                 | <b>6,941,173</b> | <b>6,861,998</b> | <b>6,970,248</b> | <b>7,081,180</b> | <b>7,037,711</b> | <b>7,308,081</b> | <b>7,294,127</b> | <b>7,489,625</b> | <b>7,364,218</b> | <b>7,453,948</b> | <b>7,429,060</b> | <b>7,503,273</b> |
| <b>North Carolina</b>                                 |                  |                  |                  |                  |                  |                  |                  |                  |                  |                  |                  |                  |
| \$9,999 or less                                       | 647,141          | 569,998          | 551,204          | 678,563          | 645,906          | 691,657          | 701,104          | 794,137          | 806,364          | 821,611          | 825,456          | 830,250          |
| \$10,000 - \$19,999                                   | 675,286          | 682,281          | 739,993          | 648,448          | 668,283          | 756,677          | 767,714          | 825,652          | 837,931          | 749,600          | 789,468          | 990,069          |
| \$20,000 - \$29,999                                   | 532,579          | 547,914          | 550,680          | 539,422          | 527,866          | 605,606          | 659,953          | 553,730          | 553,756          | 569,706          | 617,645          | 592,094          |
| \$30,000 - \$39,999                                   | 364,045          | 411,392          | 396,657          | 394,005          | 359,419          | 416,105          | 370,166          | 409,689          | 404,785          | 469,394          | 464,910          | 399,514          |
| \$40,000 or more                                      | 555,761          | 613,955          | 652,842          | 675,736          | 747,122          | 695,583          | 718,741          | 721,780          | 698,646          | 736,390          | 725,228          | 757,533          |
| <b>All Households</b>                                 | <b>2,774,812</b> | <b>2,825,540</b> | <b>2,891,377</b> | <b>2,936,174</b> | <b>2,948,596</b> | <b>3,165,628</b> | <b>3,217,678</b> | <b>3,304,988</b> | <b>3,301,482</b> | <b>3,346,702</b> | <b>3,422,706</b> | <b>3,569,460</b> |
| <b>North Dakota</b>                                   |                  |                  |                  |                  |                  |                  |                  |                  |                  |                  |                  |                  |
| \$9,999 or less                                       | 65,435           | 63,508           | 63,842           | 65,918           | 63,237           | 57,853           | 67,549           | 62,722           | 59,265           | 57,245           | 65,725           | 64,283           |
| \$10,000 - \$19,999                                   | 70,123           | 65,208           | 64,092           | 73,050           | 66,472           | 70,213           | 68,126           | 72,116           | 60,097           | 74,575           | 60,978           | 68,166           |
| \$20,000 - \$29,999                                   | 47,106           | 60,332           | 52,150           | 36,204           | 52,288           | 51,533           | 52,281           | 49,327           | 54,874           | 53,944           | 56,730           | 46,871           |
| \$30,000 - \$39,999                                   | 37,940           | 34,482           | 33,345           | 36,157           | 35,917           | 40,717           | 37,857           | 38,892           | 40,994           | 33,360           | 31,807           | 34,692           |
| \$40,000 or more                                      | 36,635           | 35,473           | 39,518           | 45,139           | 38,721           | 44,503           | 46,307           | 46,307           | 48,434           | 53,031           | 57,387           | 54,232           |
| <b>All Households</b>                                 | <b>257,238</b>   | <b>259,003</b>   | <b>252,948</b>   | <b>256,467</b>   | <b>256,636</b>   | <b>264,819</b>   | <b>275,725</b>   | <b>269,364</b>   | <b>263,664</b>   | <b>272,156</b>   | <b>272,627</b>   | <b>268,244</b>   |
| <b>Ohio</b>   |                  |                  |                  |                  |                  |                  |                  |                  |                  |                  |                  |                  |
| \$9,999 or less                                       | 894,278          | 950,406          | 866,213          | 861,507          | 882,142          | 844,569          | 877,316          | 849,102          | 851,420          | 928,991          | 960,852          | 925,828          |
| \$10,000 - \$19,999                                   | 1,032,692        | 1,088,413        | 1,118,744        | 1,039,851        | 1,058,325        | 959,660          | 1,037,187        | 1,044,073        | 1,033,417        | 1,093,961        | 1,106,033        | 1,084,669        |
| \$20,000 - \$29,999                                   | 730,407          | 760,001          | 752,531          | 710,091          | 860,911          | 866,702          | 891,131          | 836,148          | 844,346          | 740,334          | 889,740          | 956,254          |
| \$30,000 - \$39,999                                   | 634,051          | 593,610          | 606,545          | 620,886          | 590,850          | 647,206          | 559,164          | 630,014          | 596,995          | 640,157          | 624,768          | 568,745          |
| \$40,000 or more                                      | 1,013,050        | 985,477          | 1,086,551        | 1,240,854        | 1,128,466        | 1,218,323        | 1,230,877        | 1,128,072        | 1,157,388        | 1,132,985        | 1,116,289        | 1,110,744        |
| <b>All Households</b>                                 | <b>4,304,478</b> | <b>4,377,908</b> | <b>4,430,584</b> | <b>4,473,189</b> | <b>4,520,694</b> | <b>4,536,461</b> | <b>4,595,674</b> | <b>4,487,409</b> | <b>4,483,566</b> | <b>4,536,428</b> | <b>4,697,681</b> | <b>4,646,240</b> |

\* Current dollar equivalents are at the end of Table 4

**Table 6**  
**Total Number of Households**

| <b>Total Household Income in March 1984 Dollars *</b> | <b>1984</b>      | <b>1985</b>      | <b>1986</b>      | <b>1987</b>      | <b>1988</b>      | <b>1989</b>      | <b>1990</b>      | <b>1991</b>      | <b>1992</b>      | <b>1993</b>      | <b>1994</b>      | <b>1995</b>      |
|---|------------------|------------------|------------------|------------------|------------------|------------------|------------------|------------------|------------------|------------------|------------------|------------------|
| <b>Oklahoma</b>                                       |                  |                  |                  |                  |                  |                  |                  |                  |                  |                  |                  |                  |
| \$9,999 or less                                       | 324,224          | 275,043          | 298,328          | 303,180          | 319,342          | 335,974          | 322,051          | 311,190          | 361,149          | 363,035          | 358,627          | 356,610          |
| \$10,000 - \$19,999                                   | 369,095          | 322,825          | 311,463          | 339,864          | 311,790          | 305,250          | 327,917          | 366,474          | 307,379          | 317,964          | 307,412          | 336,269          |
| \$20,000 - \$29,999                                   | 237,696          | 222,967          | 259,736          | 222,910          | 227,545          | 237,156          | 208,099          | 235,353          | 225,477          | 208,689          | 254,910          | 224,195          |
| \$30,000 - \$39,999                                   | 177,290          | 156,465          | 158,618          | 137,153          | 147,918          | 135,094          | 144,543          | 141,489          | 166,507          | 152,003          | 143,009          | 158,662          |
| \$40,000 or more                                      | 193,838          | 235,767          | 193,099          | 222,891          | 204,558          | 222,946          | 232,237          | 198,782          | 203,718          | 203,113          | 180,546          | 203,900          |
| <b>All Households</b>                                 | <b>1,302,142</b> | <b>1,213,067</b> | <b>1,221,243</b> | <b>1,225,998</b> | <b>1,211,152</b> | <b>1,236,419</b> | <b>1,234,846</b> | <b>1,253,288</b> | <b>1,264,230</b> | <b>1,244,804</b> | <b>1,244,504</b> | <b>1,279,636</b> |
| <b>Oregon</b>   |                  |                  |                  |                  |                  |                  |                  |                  |                  |                  |                  |                  |
| \$9,999 or less                                       | 232,722          | 203,596          | 232,473          | 227,813          | 253,579          | 199,843          | 216,445          | 235,734          | 253,179          | 267,020          | 234,583          | 255,132          |
| \$10,000 - \$19,999                                   | 232,398          | 296,186          | 286,276          | 238,535          | 235,386          | 262,088          | 284,126          | 290,144          | 304,938          | 276,889          | 284,217          | 315,706          |
| \$20,000 - \$29,999                                   | 226,881          | 203,392          | 206,487          | 254,558          | 243,646          | 238,794          | 246,178          | 251,964          | 244,486          | 209,636          | 251,691          | 248,798          |
| \$30,000 - \$39,999                                   | 138,875          | 134,350          | 142,676          | 151,238          | 156,230          | 179,038          | 167,752          | 153,497          | 169,070          | 186,103          | 139,432          | 174,771          |
| \$40,000 or more                                      | 157,657          | 178,309          | 199,790          | 178,611          | 188,176          | 201,917          | 196,047          | 227,440          | 220,180          | 260,487          | 279,080          | 234,061          |
| <b>All Households</b>                                 | <b>988,533</b>   | <b>1,015,834</b> | <b>1,067,702</b> | <b>1,050,755</b> | <b>1,077,017</b> | <b>1,081,680</b> | <b>1,110,548</b> | <b>1,158,779</b> | <b>1,191,853</b> | <b>1,200,134</b> | <b>1,189,002</b> | <b>1,228,468</b> |
| <b>Pennsylvania</b>                                   |                  |                  |                  |                  |                  |                  |                  |                  |                  |                  |                  |                  |
| \$9,999 or less                                       | 1,138,495        | 1,105,129        | 945,231          | 934,046          | 998,561          | 926,692          | 948,990          | 977,960          | 984,744          | 1,073,307        | 1,039,355        | 994,550          |
| \$10,000 - \$19,999                                   | 1,066,824        | 1,159,267        | 1,154,979        | 1,197,154        | 1,091,734        | 1,155,578        | 1,106,261        | 1,177,074        | 1,106,260        | 1,145,817        | 1,115,016        | 1,126,797        |
| \$20,000 - \$29,999                                   | 919,457          | 844,824          | 877,301          | 942,230          | 946,575          | 937,652          | 910,442          | 950,761          | 905,754          | 900,853          | 891,093          | 895,778          |
| \$30,000 - \$39,999                                   | 548,855          | 575,125          | 640,040          | 624,269          | 660,174          | 676,033          | 674,205          | 645,194          | 695,515          | 628,964          | 586,433          | 622,260          |
| \$40,000 or more                                      | 687,641          | 738,885          | 845,607          | 900,648          | 920,213          | 973,608          | 1,031,434        | 925,353          | 916,950          | 960,422          | 980,721          | 961,647          |
| <b>All Households</b>                                 | <b>4,361,274</b> | <b>4,423,230</b> | <b>4,463,158</b> | <b>4,598,348</b> | <b>4,617,257</b> | <b>4,669,563</b> | <b>4,671,331</b> | <b>4,676,342</b> | <b>4,609,224</b> | <b>4,709,362</b> | <b>4,612,617</b> | <b>4,601,031</b> |
| <b>Rhode Island</b>                                   |                  |                  |                  |                  |                  |                  |                  |                  |                  |                  |                  |                  |
| \$9,999 or less                                       | 89,905           | 91,733           | 77,625           | 72,271           | 73,003           | 74,926           | 72,175           | 67,967           | 92,047           | 87,397           | 86,096           | 91,093           |
| \$10,000 - \$19,999                                   | 91,945           | 82,126           | 77,199           | 79,867           | 87,143           | 79,138           | 87,425           | 96,019           | 87,484           | 91,118           | 76,503           | 94,576           |
| \$20,000 - \$29,999                                   | 73,869           | 80,347           | 75,900           | 77,128           | 73,024           | 66,296           | 76,427           | 81,773           | 81,656           | 82,580           | 73,206           | 74,853           |
| \$30,000 - \$39,999                                   | 56,256           | 50,955           | 58,368           | 60,668           | 66,643           | 54,525           | 58,650           | 48,767           | 56,235           | 52,169           | 59,692           | 53,990           |
| \$40,000 or more                                      | 54,727           | 62,791           | 70,586           | 84,105           | 88,574           | 104,257          | 90,355           | 96,932           | 86,215           | 75,404           | 86,555           | 83,898           |
| <b>All Households</b>                                 | <b>366,703</b>   | <b>367,953</b>   | <b>359,678</b>   | <b>374,039</b>   | <b>388,388</b>   | <b>379,143</b>   | <b>385,031</b>   | <b>391,458</b>   | <b>403,637</b>   | <b>388,668</b>   | <b>382,051</b>   | <b>398,411</b>   |
| <b>South Carolina</b>                                 |                  |                  |                  |                  |                  |                  |                  |                  |                  |                  |                  |                  |
| \$9,999 or less                                       | 335,686          | 286,506          | 349,668          | 302,719          | 263,055          | 318,894          | 359,024          | 293,011          | 328,874          | 321,258          | 390,957          | 335,582          |
| \$10,000 - \$19,999                                   | 318,450          | 297,318          | 285,560          | 278,298          | 288,967          | 289,497          | 315,368          | 280,044          | 313,017          | 329,844          | 344,993          | 330,570          |
| \$20,000 - \$29,999                                   | 250,842          | 219,752          | 192,533          | 228,384          | 224,801          | 260,619          | 219,138          | 274,266          | 226,269          | 242,510          | 235,850          | 230,271          |
| \$30,000 - \$39,999                                   | 125,221          | 154,799          | 132,230          | 144,055          | 182,201          | 182,588          | 164,643          | 165,682          | 179,052          | 180,408          | 131,433          | 161,551          |
| \$40,000 or more                                      | 116,862          | 197,904          | 228,669          | 210,748          | 221,636          | 235,512          | 219,412          | 240,335          | 244,559          | 216,891          | 259,485          | 273,436          |
| <b>All Households</b>                                 | <b>1,147,061</b> | <b>1,156,279</b> | <b>1,188,660</b> | <b>1,164,205</b> | <b>1,180,660</b> | <b>1,287,111</b> | <b>1,277,585</b> | <b>1,253,338</b> | <b>1,291,770</b> | <b>1,290,910</b> | <b>1,362,718</b> | <b>1,331,410</b> |
| <b>South Dakota</b>                                   |                  |                  |                  |                  |                  |                  |                  |                  |                  |                  |                  |                  |
| \$9,999 or less                                       | 70,786           | 70,488           | 68,608           | 69,221           | 68,238           | 64,889           | 72,666           | 65,579           | 66,033           | 71,692           | 71,470           | 64,268           |
| \$10,000 - \$19,999                                   | 72,714           | 66,347           | 79,686           | 75,982           | 77,559           | 77,776           | 64,636           | 82,283           | 84,267           | 73,958           | 73,382           | 71,882           |
| \$20,000 - \$29,999                                   | 55,207           | 57,171           | 51,208           | 52,600           | 56,754           | 50,592           | 60,453           | 55,548           | 56,268           | 60,082           | 58,264           | 56,970           |
| \$30,000 - \$39,999                                   | 24,004           | 31,860           | 27,990           | 31,060           | 28,860           | 30,239           | 31,496           | 37,775           | 32,886           | 32,539           | 32,551           | 32,853           |
| \$40,000 or more                                      | 28,831           | 27,706           | 29,898           | 27,255           | 35,430           | 41,511           | 33,880           | 31,214           | 31,141           | 31,732           | 37,075           | 45,381           |
| <b>All Households</b>                                 | <b>251,542</b>   | <b>253,571</b>   | <b>257,390</b>   | <b>256,119</b>   | <b>266,840</b>   | <b>265,008</b>   | <b>263,132</b>   | <b>272,398</b>   | <b>270,594</b>   | <b>270,003</b>   | <b>272,741</b>   | <b>271,353</b>   |

\* Current dollar equivalents are at the end of Table 4

**Table 6**  
**Total Number of Households**

| <b>Total Household Income in March 1984 Dollars *</b> | <b>1996</b>      | <b>1997</b>      | <b>1998</b>      | <b>1999</b>      | <b>2000</b>      | <b>2001</b>      | <b>2002</b>      | <b>2003</b>      | <b>2004</b>      | <b>2005</b>      | <b>2006</b>      | <b>2007</b>      |
|---|------------------|------------------|------------------|------------------|------------------|------------------|------------------|------------------|------------------|------------------|------------------|------------------|
| <b>Oklahoma</b>                                       |                  |                  |                  |                  |                  |                  |                  |                  |                  |                  |                  |                  |
| \$9,999 or less                                       | 363,169          | 370,786          | 316,443          | 319,486          | 317,925          | 330,303          | 320,317          | 317,555          | 328,945          | 304,251          | 393,407          | 350,389          |
| \$10,000 - \$19,999                                   | 374,172          | 368,262          | 354,482          | 323,230          | 354,129          | 381,357          | 346,290          | 371,043          | 394,195          | 361,716          | 351,850          | 385,211          |
| \$20,000 - \$29,999                                   | 224,619          | 235,142          | 289,084          | 254,711          | 239,247          | 253,766          | 267,802          | 286,622          | 284,700          | 296,414          | 256,922          | 265,937          |
| \$30,000 - \$39,999                                   | 135,113          | 158,261          | 144,655          | 162,180          | 160,357          | 134,479          | 167,870          | 167,746          | 161,694          | 155,941          | 155,847          | 169,753          |
| \$40,000 or more                                      | 204,481          | 210,433          | 219,234          | 275,519          | 262,604          | 262,835          | 263,994          | 271,634          | 243,292          | 273,396          | 303,566          | 259,901          |
| <b>All Households</b>                                 | <b>1,301,554</b> | <b>1,342,884</b> | <b>1,323,898</b> | <b>1,335,127</b> | <b>1,334,263</b> | <b>1,362,740</b> | <b>1,366,274</b> | <b>1,414,600</b> | <b>1,412,826</b> | <b>1,391,717</b> | <b>1,461,591</b> | <b>1,431,192</b> |
| <b>Oregon</b>   |                  |                  |                  |                  |                  |                  |                  |                  |                  |                  |                  |                  |
| \$9,999 or less                                       | 221,669          | 228,617          | 240,667          | 278,162          | 244,114          | 230,100          | 243,679          | 286,434          | 285,162          | 315,713          | 328,868          | 283,676          |
| \$10,000 - \$19,999                                   | 295,187          | 332,660          | 312,687          | 276,624          | 292,376          | 314,444          | 329,300          | 317,699          | 371,104          | 368,868          | 296,965          | 365,211          |
| \$20,000 - \$29,999                                   | 272,009          | 272,848          | 223,646          | 228,915          | 290,184          | 269,504          | 258,623          | 282,605          | 280,889          | 248,487          | 268,145          | 271,253          |
| \$30,000 - \$39,999                                   | 185,742          | 162,112          | 173,079          | 182,783          | 191,106          | 184,519          | 166,583          | 184,320          | 219,770          | 172,167          | 182,447          | 185,950          |
| \$40,000 or more                                      | 257,022          | 273,132          | 332,850          | 335,333          | 323,266          | 377,732          | 368,634          | 346,766          | 339,003          | 373,263          | 356,373          | 389,531          |
| <b>All Households</b>                                 | <b>1,231,628</b> | <b>1,269,369</b> | <b>1,282,930</b> | <b>1,301,817</b> | <b>1,341,046</b> | <b>1,376,300</b> | <b>1,366,819</b> | <b>1,417,824</b> | <b>1,495,928</b> | <b>1,478,499</b> | <b>1,432,798</b> | <b>1,495,622</b> |
| <b>Pennsylvania</b>                                   |                  |                  |                  |                  |                  |                  |                  |                  |                  |                  |                  |                  |
| \$9,999 or less                                       | 1,018,744        | 1,022,898        | 968,133          | 888,025          | 950,922          | 922,552          | 904,248          | 955,020          | 987,858          | 1,039,553        | 982,108          | 989,286          |
| \$10,000 - \$19,999                                   | 1,061,245        | 1,126,846        | 1,033,319        | 1,042,007        | 1,122,686        | 1,056,236        | 1,082,875        | 1,123,829        | 1,114,253        | 1,149,907        | 1,131,296        | 1,150,184        |
| \$20,000 - \$29,999                                   | 917,432          | 877,303          | 877,484          | 846,398          | 776,172          | 882,546          | 850,077          | 841,992          | 809,728          | 818,714          | 884,086          | 877,687          |
| \$30,000 - \$39,999                                   | 665,879          | 615,184          | 634,047          | 603,248          | 609,805          | 629,393          | 659,626          | 634,902          | 640,342          | 671,866          | 626,175          | 683,342          |
| \$40,000 or more                                      | 989,115          | 1,059,627        | 1,149,185        | 1,211,402        | 1,208,299        | 1,361,064        | 1,367,171        | 1,313,986        | 1,307,259        | 1,230,174        | 1,267,110        | 1,282,579        |
| <b>All Households</b>                                 | <b>4,652,415</b> | <b>4,701,857</b> | <b>4,662,169</b> | <b>4,591,081</b> | <b>4,667,883</b> | <b>4,851,791</b> | <b>4,863,997</b> | <b>4,869,729</b> | <b>4,859,439</b> | <b>4,910,215</b> | <b>4,890,775</b> | <b>4,983,078</b> |
| <b>Rhode Island</b>                                   |                  |                  |                  |                  |                  |                  |                  |                  |                  |                  |                  |                  |
| \$9,999 or less                                       | 98,228           | 103,602          | 105,520          | 84,206           | 87,317           | 95,173           | 96,465           | 95,136           | 92,554           | 90,651           | 76,312           | 80,829           |
| \$10,000 - \$19,999                                   | 71,971           | 67,771           | 84,653           | 77,583           | 79,279           | 86,502           | 76,252           | 89,799           | 88,272           | 83,432           | 88,539           | 83,030           |
| \$20,000 - \$29,999                                   | 77,317           | 87,515           | 57,625           | 51,093           | 52,992           | 64,436           | 67,947           | 75,152           | 65,158           | 64,880           | 75,527           | 66,358           |
| \$30,000 - \$39,999                                   | 62,294           | 53,783           | 42,493           | 51,038           | 53,534           | 54,526           | 48,904           | 53,049           | 57,130           | 56,632           | 53,938           | 52,598           |
| \$40,000 or more                                      | 75,110           | 85,350           | 111,772          | 120,027          | 114,300          | 126,252          | 139,105          | 118,353          | 117,569          | 127,254          | 121,650          | 137,424          |
| <b>All Households</b>                                 | <b>384,920</b>   | <b>398,021</b>   | <b>402,064</b>   | <b>383,947</b>   | <b>387,422</b>   | <b>426,889</b>   | <b>428,672</b>   | <b>431,489</b>   | <b>420,682</b>   | <b>422,849</b>   | <b>415,966</b>   | <b>420,239</b>   |
| <b>South Carolina</b>                                 |                  |                  |                  |                  |                  |                  |                  |                  |                  |                  |                  |                  |
| \$9,999 or less                                       | 361,610          | 271,995          | 323,504          | 353,158          | 310,740          | 338,453          | 345,760          | 374,526          | 390,026          | 390,470          | 413,437          | 399,148          |
| \$10,000 - \$19,999                                   | 350,393          | 352,788          | 342,650          | 404,749          | 405,828          | 376,804          | 376,222          | 375,519          | 386,341          | 402,390          | 398,032          | 478,440          |
| \$20,000 - \$29,999                                   | 218,495          | 284,313          | 283,334          | 255,256          | 274,625          | 288,806          | 322,544          | 294,920          | 276,902          | 310,635          | 314,672          | 298,050          |
| \$30,000 - \$39,999                                   | 162,239          | 174,833          | 155,146          | 231,236          | 217,414          | 198,070          | 197,497          | 181,352          | 181,835          | 208,726          | 239,391          | 254,111          |
| \$40,000 or more                                      | 260,591          | 298,468          | 347,701          | 324,284          | 335,093          | 374,800          | 332,432          | 333,227          | 384,919          | 320,867          | 314,236          | 308,960          |
| <b>All Households</b>                                 | <b>1,353,327</b> | <b>1,382,398</b> | <b>1,452,335</b> | <b>1,568,682</b> | <b>1,543,700</b> | <b>1,576,932</b> | <b>1,574,457</b> | <b>1,559,545</b> | <b>1,620,023</b> | <b>1,633,088</b> | <b>1,679,768</b> | <b>1,738,709</b> |
| <b>South Dakota</b>                                   |                  |                  |                  |                  |                  |                  |                  |                  |                  |                  |                  |                  |
| \$9,999 or less                                       | 69,018           | 73,110           | 74,468           | 69,020           | 52,992           | 66,799           | 62,666           | 66,747           | 71,882           | 72,731           | 69,598           | 62,113           |
| \$10,000 - \$19,999                                   | 74,110           | 78,138           | 78,652           | 78,467           | 77,916           | 74,378           | 69,528           | 76,809           | 73,465           | 70,356           | 73,837           | 82,991           |
| \$20,000 - \$29,999                                   | 62,339           | 62,332           | 54,251           | 57,360           | 61,274           | 61,503           | 67,868           | 57,874           | 56,820           | 59,060           | 57,578           | 56,059           |
| \$30,000 - \$39,999                                   | 26,889           | 29,096           | 30,419           | 33,138           | 40,728           | 44,509           | 47,858           | 40,453           | 40,370           | 47,532           | 44,989           | 48,628           |
| \$40,000 or more                                      | 47,967           | 41,781           | 47,506           | 56,919           | 48,837           | 55,853           | 60,108           | 57,052           | 60,446           | 58,802           | 71,052           | 69,568           |
| <b>All Households</b>                                 | <b>280,324</b>   | <b>284,456</b>   | <b>285,297</b>   | <b>294,904</b>   | <b>281,747</b>   | <b>303,042</b>   | <b>308,026</b>   | <b>298,935</b>   | <b>302,982</b>   | <b>308,481</b>   | <b>317,054</b>   | <b>319,360</b>   |

\* Current dollar equivalents are at the end of Table 4

**Table 6**  
**Total Number of Households**

| <b>Total Household Income in March 1984 Dollars *</b> | <b>1984</b>      | <b>1985</b>      | <b>1986</b>      | <b>1987</b>      | <b>1988</b>      | <b>1989</b>      | <b>1990</b>      | <b>1991</b>      | <b>1992</b>      | <b>1993</b>      | <b>1994</b>      | <b>1995</b>      |
|---|------------------|------------------|------------------|------------------|------------------|------------------|------------------|------------------|------------------|------------------|------------------|------------------|
| <b>Tennessee</b>                                      |                  |                  |                  |                  |                  |                  |                  |                  |                  |                  |                  |                  |
| \$9,999 or less                                       | 518,852          | 544,671          | 507,632          | 549,271          | 536,849          | 521,712          | 574,517          | 509,272          | 524,270          | 554,306          | 627,473          | 547,084          |
| \$10,000 - \$19,999                                   | 473,797          | 483,695          | 524,251          | 486,994          | 483,599          | 512,717          | 441,814          | 569,002          | 548,735          | 577,054          | 565,239          | 562,989          |
| \$20,000 - \$29,999                                   | 309,628          | 319,434          | 324,300          | 348,287          | 386,136          | 348,106          | 356,122          | 346,000          | 362,752          | 360,292          | 415,637          | 456,355          |
| \$30,000 - \$39,999                                   | 195,536          | 201,899          | 191,839          | 183,781          | 205,409          | 209,647          | 235,004          | 211,238          | 221,207          | 244,431          | 222,582          | 232,132          |
| \$40,000 or more                                      | 218,783          | 242,956          | 204,755          | 223,118          | 288,978          | 307,871          | 276,910          | 271,092          | 289,392          | 257,528          | 275,062          | 339,905          |
| <b>All Households</b>                                 | <b>1,716,596</b> | <b>1,792,655</b> | <b>1,752,778</b> | <b>1,791,451</b> | <b>1,900,969</b> | <b>1,900,053</b> | <b>1,884,367</b> | <b>1,906,603</b> | <b>1,946,356</b> | <b>1,993,612</b> | <b>2,105,994</b> | <b>2,138,465</b> |
| <b>Texas</b>  |                  |                  |                  |                  |                  |                  |                  |                  |                  |                  |                  |                  |
| \$9,999 or less                                       | 1,160,120        | 1,167,207        | 1,233,219        | 1,294,569        | 1,323,512        | 1,365,577        | 1,466,937        | 1,319,819        | 1,483,604        | 1,544,231        | 1,530,944        | 1,577,838        |
| \$10,000 - \$19,999                                   | 1,361,140        | 1,349,814        | 1,434,532        | 1,431,618        | 1,430,271        | 1,477,825        | 1,564,846        | 1,606,270        | 1,647,531        | 1,629,298        | 1,758,032        | 1,635,713        |
| \$20,000 - \$29,999                                   | 1,053,886        | 1,116,091        | 1,081,576        | 1,084,839        | 1,010,778        | 1,173,885        | 1,133,574        | 1,211,877        | 1,230,342        | 1,133,062        | 1,148,209        | 1,183,060        |
| \$30,000 - \$39,999                                   | 732,330          | 716,226          | 795,218          | 812,528          | 863,295          | 684,686          | 784,278          | 796,460          | 745,652          | 789,702          | 792,863          | 761,372          |
| \$40,000 or more                                      | 1,204,205        | 1,213,152        | 1,272,143        | 1,318,100        | 1,272,200        | 1,213,889        | 1,226,759        | 1,257,291        | 1,252,634        | 1,323,309        | 1,336,636        | 1,495,636        |
| <b>All Households</b>                                 | <b>5,511,682</b> | <b>5,562,490</b> | <b>5,816,689</b> | <b>5,941,654</b> | <b>5,900,055</b> | <b>5,915,863</b> | <b>6,176,394</b> | <b>6,191,716</b> | <b>6,359,763</b> | <b>6,419,602</b> | <b>6,566,683</b> | <b>6,653,619</b> |
| <b>Utah</b>   |                  |                  |                  |                  |                  |                  |                  |                  |                  |                  |                  |                  |
| \$9,999 or less                                       | 100,960          | 90,504           | 75,347           | 80,875           | 81,030           | 89,919           | 77,009           | 89,830           | 117,543          | 85,982           | 80,787           | 111,822          |
| \$10,000 - \$19,999                                   | 135,563          | 125,728          | 144,594          | 133,613          | 143,963          | 152,950          | 134,501          | 144,059          | 154,077          | 124,026          | 147,941          | 150,720          |
| \$20,000 - \$29,999                                   | 123,133          | 122,573          | 118,581          | 127,526          | 114,143          | 116,582          | 123,459          | 123,990          | 119,369          | 127,902          | 129,628          | 138,014          |
| \$30,000 - \$39,999                                   | 65,015           | 75,721           | 72,025           | 78,297           | 81,962           | 91,334           | 92,717           | 80,308           | 70,108           | 90,321           | 105,679          | 94,952           |
| \$40,000 or more                                      | 75,166           | 102,611          | 108,277          | 107,920          | 108,180          | 86,371           | 112,793          | 103,128          | 98,176           | 116,310          | 124,752          | 141,665          |
| <b>All Households</b>                                 | <b>499,837</b>   | <b>517,137</b>   | <b>518,824</b>   | <b>528,231</b>   | <b>529,278</b>   | <b>537,156</b>   | <b>540,478</b>   | <b>541,316</b>   | <b>559,274</b>   | <b>544,542</b>   | <b>588,786</b>   | <b>637,173</b>   |
| <b>Vermont</b>  |                  |                  |                  |                  |                  |                  |                  |                  |                  |                  |                  |                  |
| \$9,999 or less                                       | 42,169           | 37,933           | 32,405           | 41,366           | 44,636           | 35,118           | 32,901           | 41,747           | 49,688           | 43,722           | 47,649           | 45,013           |
| \$10,000 - \$19,999                                   | 60,056           | 51,691           | 44,488           | 50,652           | 54,140           | 50,449           | 50,888           | 57,610           | 53,778           | 56,823           | 60,777           | 60,743           |
| \$20,000 - \$29,999                                   | 37,983           | 39,659           | 42,538           | 43,773           | 41,545           | 45,972           | 48,690           | 44,571           | 43,718           | 59,076           | 54,011           | 46,070           |
| \$30,000 - \$39,999                                   | 29,221           | 31,569           | 32,095           | 31,798           | 33,249           | 30,587           | 36,487           | 30,708           | 29,689           | 39,422           | 30,265           | 37,683           |
| \$40,000 or more                                      | 24,922           | 31,552           | 45,815           | 39,834           | 42,206           | 47,543           | 49,472           | 49,166           | 46,205           | 37,430           | 43,053           | 52,665           |
| <b>All Households</b>                                 | <b>194,351</b>   | <b>192,404</b>   | <b>197,341</b>   | <b>207,424</b>   | <b>215,777</b>   | <b>209,668</b>   | <b>218,438</b>   | <b>223,802</b>   | <b>223,079</b>   | <b>236,473</b>   | <b>235,755</b>   | <b>242,174</b>   |
| <b>Virginia</b>                                       |                  |                  |                  |                  |                  |                  |                  |                  |                  |                  |                  |                  |
| \$9,999 or less                                       | 310,399          | 319,420          | 351,356          | 304,871          | 350,889          | 380,764          | 405,989          | 380,551          | 356,008          | 360,767          | 387,388          | 382,924          |
| \$10,000 - \$19,999                                   | 435,112          | 473,882          | 444,754          | 426,858          | 445,284          | 436,163          | 447,865          | 481,399          | 502,814          | 463,287          | 536,544          | 560,776          |
| \$20,000 - \$29,999                                   | 406,927          | 419,947          | 379,938          | 423,495          | 438,097          | 383,236          | 389,218          | 440,128          | 438,538          | 448,326          | 415,452          | 486,195          |
| \$30,000 - \$39,999                                   | 303,525          | 307,885          | 354,657          | 308,855          | 250,775          | 298,225          | 294,309          | 368,375          | 327,161          | 369,180          | 328,035          | 397,942          |
| \$40,000 or more                                      | 467,485          | 529,749          | 546,067          | 605,268          | 662,696          | 720,429          | 734,988          | 580,424          | 628,512          | 626,819          | 644,452          | 689,160          |
| <b>All Households</b>                                 | <b>1,923,447</b> | <b>2,050,885</b> | <b>2,076,772</b> | <b>2,069,347</b> | <b>2,147,740</b> | <b>2,218,817</b> | <b>2,272,368</b> | <b>2,250,878</b> | <b>2,253,032</b> | <b>2,268,379</b> | <b>2,311,873</b> | <b>2,516,998</b> |
| <b>Washington</b>                                     |                  |                  |                  |                  |                  |                  |                  |                  |                  |                  |                  |                  |
| \$9,999 or less                                       | 282,448          | 270,573          | 320,288          | 328,512          | 332,014          | 257,320          | 265,508          | 288,477          | 318,091          | 337,902          | 371,095          | 398,260          |
| \$10,000 - \$19,999                                   | 411,647          | 398,732          | 422,806          | 358,759          | 409,114          | 403,086          | 466,098          | 500,105          | 455,876          | 463,148          | 442,938          | 560,931          |
| \$20,000 - \$29,999                                   | 370,281          | 372,562          | 344,874          | 347,735          | 349,333          | 367,409          | 365,349          | 390,772          | 404,358          | 488,419          | 401,373          | 401,819          |
| \$30,000 - \$39,999                                   | 244,336          | 257,426          | 257,963          | 259,875          | 288,028          | 320,815          | 335,572          | 334,720          | 299,047          | 260,584          | 321,140          | 241,564          |
| \$40,000 or more                                      | 298,067          | 358,238          | 385,373          | 399,714          | 408,974          | 450,990          | 443,002          | 399,401          | 495,840          | 506,678          | 517,868          | 501,870          |
| <b>All Households</b>                                 | <b>1,606,778</b> | <b>1,657,532</b> | <b>1,731,304</b> | <b>1,694,594</b> | <b>1,787,463</b> | <b>1,799,619</b> | <b>1,875,528</b> | <b>1,913,476</b> | <b>1,973,213</b> | <b>2,056,730</b> | <b>2,054,414</b> | <b>2,104,445</b> |

\* Current dollar equivalents are at the end of Table 4

**Table 6**  
**Total Number of Households**

| <b>Total Household Income in March 1984 Dollars *</b> | <b>1996</b>      | <b>1997</b>      | <b>1998</b>      | <b>1999</b>      | <b>2000</b>      | <b>2001</b>      | <b>2002</b>      | <b>2003</b>      | <b>2004</b>      | <b>2005</b>      | <b>2006</b>      | <b>2007</b>      |
|---|------------------|------------------|------------------|------------------|------------------|------------------|------------------|------------------|------------------|------------------|------------------|------------------|
| <b>Tennessee</b>                                      |                  |                  |                  |                  |                  |                  |                  |                  |                  |                  |                  |                  |
| \$9,999 or less                                       | 510,159          | 552,699          | 488,658          | 457,285          | 464,509          | 542,814          | 586,534          | 573,904          | 590,630          | 560,609          | 615,019          | 597,481          |
| \$10,000 - \$19,999                                   | 607,902          | 529,274          | 642,713          | 541,450          | 517,963          | 596,969          | 540,273          | 570,935          | 596,992          | 620,530          | 551,840          | 615,653          |
| \$20,000 - \$29,999                                   | 395,542          | 386,658          | 404,663          | 405,686          | 409,014          | 417,195          | 436,628          | 397,335          | 440,415          | 444,125          | 436,147          | 460,372          |
| \$30,000 - \$39,999                                   | 282,089          | 320,233          | 302,841          | 283,580          | 300,344          | 253,619          | 224,063          | 286,853          | 275,464          | 295,532          | 323,547          | 268,009          |
| \$40,000 or more                                      | 324,579          | 337,312          | 342,796          | 412,061          | 449,403          | 459,323          | 520,050          | 489,666          | 520,517          | 465,911          | 431,279          | 480,148          |
| <b>All Households</b>                                 | <b>2,120,272</b> | <b>2,126,175</b> | <b>2,181,670</b> | <b>2,100,063</b> | <b>2,141,233</b> | <b>2,269,920</b> | <b>2,307,548</b> | <b>2,318,692</b> | <b>2,424,018</b> | <b>2,386,706</b> | <b>2,357,832</b> | <b>2,421,663</b> |
| <b>Texas</b>  |                  |                  |                  |                  |                  |                  |                  |                  |                  |                  |                  |                  |
| \$9,999 or less                                       | 1,582,958        | 1,539,160        | 1,665,768        | 1,526,026        | 1,565,534        | 1,599,328        | 1,482,649        | 1,619,685        | 1,831,813        | 1,781,708        | 1,914,536        | 1,955,700        |
| \$10,000 - \$19,999                                   | 1,638,275        | 1,743,498        | 1,660,086        | 1,834,847        | 1,710,132        | 1,749,877        | 1,754,382        | 1,892,053        | 1,979,871        | 1,992,186        | 2,055,231        | 2,120,108        |
| \$20,000 - \$29,999                                   | 1,275,646        | 1,222,127        | 1,280,557        | 1,315,692        | 1,291,336        | 1,367,427        | 1,326,381        | 1,393,858        | 1,371,356        | 1,487,601        | 1,450,391        | 1,442,927        |
| \$30,000 - \$39,999                                   | 800,300          | 844,284          | 920,012          | 864,924          | 952,291          | 922,332          | 863,235          | 976,901          | 929,617          | 1,060,518        | 1,016,466        | 1,031,722        |
| \$40,000 or more                                      | 1,478,553        | 1,567,037        | 1,617,368        | 1,833,543        | 1,917,142        | 1,890,921        | 2,066,596        | 1,959,715        | 1,932,722        | 1,893,419        | 1,995,246        | 2,066,501        |
| <b>All Households</b>                                 | <b>6,775,733</b> | <b>6,916,106</b> | <b>7,143,791</b> | <b>7,375,032</b> | <b>7,436,436</b> | <b>7,529,885</b> | <b>7,493,242</b> | <b>7,842,213</b> | <b>8,045,378</b> | <b>8,215,432</b> | <b>8,431,870</b> | <b>8,616,957</b> |
| <b>Utah</b>   |                  |                  |                  |                  |                  |                  |                  |                  |                  |                  |                  |                  |
| \$9,999 or less                                       | 76,709           | 75,894           | 91,142           | 94,409           | 89,117           | 100,923          | 111,558          | 114,257          | 91,873           | 89,366           | 107,913          | 125,044          |
| \$10,000 - \$19,999                                   | 176,026          | 188,437          | 143,758          | 141,984          | 149,318          | 154,961          | 150,803          | 140,850          | 161,066          | 162,323          | 167,671          | 193,315          |
| \$20,000 - \$29,999                                   | 151,083          | 142,163          | 135,589          | 135,494          | 139,362          | 143,363          | 130,612          | 166,744          | 156,871          | 187,144          | 165,197          | 146,253          |
| \$30,000 - \$39,999                                   | 109,333          | 105,105          | 125,452          | 102,364          | 105,184          | 114,616          | 118,583          | 107,495          | 116,155          | 119,717          | 139,853          | 143,630          |
| \$40,000 or more                                      | 125,727          | 140,747          | 179,773          | 194,212          | 195,759          | 217,353          | 204,668          | 197,145          | 204,484          | 208,480          | 239,326          | 242,042          |
| <b>All Households</b>                                 | <b>638,878</b>   | <b>652,346</b>   | <b>675,715</b>   | <b>668,464</b>   | <b>678,741</b>   | <b>731,217</b>   | <b>716,224</b>   | <b>726,492</b>   | <b>730,449</b>   | <b>767,030</b>   | <b>819,961</b>   | <b>850,285</b>   |
| <b>Vermont</b>  |                  |                  |                  |                  |                  |                  |                  |                  |                  |                  |                  |                  |
| \$9,999 or less                                       | 45,607           | 51,054           | 49,923           | 41,434           | 46,055           | 48,754           | 47,418           | 54,464           | 49,105           | 46,466           | 47,065           | 46,416           |
| \$10,000 - \$19,999                                   | 61,567           | 62,168           | 61,679           | 62,425           | 52,104           | 62,360           | 64,325           | 55,135           | 60,817           | 55,612           | 53,614           | 59,305           |
| \$20,000 - \$29,999                                   | 53,120           | 43,024           | 51,767           | 48,521           | 48,580           | 48,523           | 50,418           | 52,437           | 46,242           | 50,346           | 44,979           | 43,121           |
| \$30,000 - \$39,999                                   | 33,155           | 41,121           | 30,122           | 36,387           | 35,524           | 32,407           | 31,179           | 37,732           | 33,954           | 37,066           | 45,508           | 40,839           |
| \$40,000 or more                                      | 44,971           | 37,361           | 51,176           | 57,966           | 57,859           | 61,912           | 66,425           | 64,096           | 67,560           | 68,780           | 65,371           | 73,637           |
| <b>All Households</b>                                 | <b>238,420</b>   | <b>234,728</b>   | <b>244,667</b>   | <b>246,733</b>   | <b>240,122</b>   | <b>253,956</b>   | <b>259,765</b>   | <b>263,864</b>   | <b>257,678</b>   | <b>258,270</b>   | <b>256,537</b>   | <b>263,318</b>   |
| <b>Virginia</b>                                       |                  |                  |                  |                  |                  |                  |                  |                  |                  |                  |                  |                  |
| \$9,999 or less                                       | 455,070          | 450,146          | 500,508          | 415,113          | 386,176          | 421,329          | 440,107          | 429,369          | 496,885          | 504,047          | 452,755          | 478,781          |
| \$10,000 - \$19,999                                   | 606,498          | 582,242          | 517,442          | 587,242          | 536,247          | 578,899          | 511,960          | 613,259          | 487,959          | 561,833          | 614,584          | 560,533          |
| \$20,000 - \$29,999                                   | 469,513          | 483,500          | 414,137          | 423,163          | 495,988          | 485,479          | 508,623          | 454,313          | 456,237          | 489,740          | 494,086          | 477,236          |
| \$30,000 - \$39,999                                   | 298,992          | 325,161          | 352,011          | 304,368          | 352,723          | 363,241          | 345,757          | 384,208          | 435,711          | 347,862          | 367,154          | 378,240          |
| \$40,000 or more                                      | 649,677          | 690,654          | 806,630          | 866,683          | 880,451          | 891,598          | 953,230          | 923,072          | 1,005,558        | 942,950          | 971,116          | 1,031,896        |
| <b>All Households</b>                                 | <b>2,479,751</b> | <b>2,531,703</b> | <b>2,590,728</b> | <b>2,596,569</b> | <b>2,651,584</b> | <b>2,740,546</b> | <b>2,759,677</b> | <b>2,804,221</b> | <b>2,882,350</b> | <b>2,846,432</b> | <b>2,899,696</b> | <b>2,926,686</b> |
| <b>Washington</b>                                     |                  |                  |                  |                  |                  |                  |                  |                  |                  |                  |                  |                  |
| \$9,999 or less                                       | 362,378          | 390,705          | 364,649          | 306,320          | 400,614          | 414,712          | 407,030          | 430,484          | 464,324          | 462,155          | 398,384          | 410,048          |
| \$10,000 - \$19,999                                   | 512,433          | 568,415          | 389,507          | 399,000          | 429,514          | 510,050          | 582,556          | 563,451          | 498,301          | 484,192          | 564,885          | 555,196          |
| \$20,000 - \$29,999                                   | 412,207          | 369,772          | 451,810          | 438,887          | 430,119          | 459,211          | 400,326          | 461,123          | 440,642          | 453,905          | 483,594          | 460,299          |
| \$30,000 - \$39,999                                   | 286,529          | 296,680          | 336,058          | 379,479          | 300,712          | 311,102          | 323,000          | 255,439          | 337,892          | 356,189          | 345,060          | 358,097          |
| \$40,000 or more                                      | 534,592          | 588,155          | 683,943          | 717,376          | 744,214          | 635,188          | 684,586          | 717,069          | 732,291          | 702,965          | 765,490          | 803,869          |
| <b>All Households</b>                                 | <b>2,108,140</b> | <b>2,213,726</b> | <b>2,225,967</b> | <b>2,241,061</b> | <b>2,305,174</b> | <b>2,330,262</b> | <b>2,397,497</b> | <b>2,427,566</b> | <b>2,473,449</b> | <b>2,459,406</b> | <b>2,557,413</b> | <b>2,587,510</b> |

\* Current dollar equivalents are at the end of Table 4

**Table 6**  
**Total Number of Households**

| <b>Total Household Income<br/>in March 1984 Dollars *</b> | <b>1984</b>         | <b>1985</b> | <b>1986</b> | <b>1987</b> | <b>1988</b> | <b>1989</b> | <b>1990</b> | <b>1991</b> | <b>1992</b> | <b>1993</b> | <b>1994</b> | <b>1995</b> |
|---|---------------------|-------------|-------------|-------------|-------------|-------------|-------------|-------------|-------------|-------------|-------------|-------------|
|   | West Virginia       |             |             |             |             |             |             |             |             |             |             |             |
| \$9,999 or less   | 223,586             | 209,037     | 242,750     | 254,332     | 253,914     | 232,418     | 197,517     | 196,508     | 206,239     | 244,894     | 231,663     | 238,167     |
| \$10,000 - \$19,999                                       | 216,154             | 209,083     | 224,487     | 200,094     | 202,158     | 209,087     | 206,169     | 195,600     | 201,738     | 213,670     | 220,357     | 204,633     |
| \$20,000 - \$29,999                                       | 132,256             | 136,451     | 116,423     | 134,311     | 134,661     | 133,405     | 129,802     | 131,506     | 126,464     | 111,219     | 139,692     | 133,107     |
| \$30,000 - \$39,999                                       | 72,647              | 81,920      | 78,319      | 77,251      | 74,643      | 72,109      | 78,818      | 91,464      | 82,352      | 72,007      | 68,282      | 86,028      |
| \$40,000 or more  | 68,686              | 74,765      | 71,261      | 69,255      | 74,543      | 84,215      | 88,245      | 74,730      | 80,582      | 69,190      | 77,359      | 84,883      |
| All Households  | 713,329             | 711,256     | 733,240     | 735,242     | 739,919     | 731,233     | 700,552     | 689,808     | 697,375     | 710,980     | 737,353     | 746,818     |
|   | Wisconsin           |             |             |             |             |             |             |             |             |             |             |             |
| \$9,999 or less   | 355,722             | 502,869     | 402,272     | 360,509     | 358,798     | 309,405     | 348,753     | 362,382     | 319,271     | 348,332     | 401,000     | 317,592     |
| \$10,000 - \$19,999                                       | 489,436             | 430,581     | 438,696     | 370,282     | 421,973     | 405,751     | 446,099     | 461,131     | 490,422     | 438,955     | 505,223     | 460,165     |
| \$20,000 - \$29,999                                       | 352,380             | 344,441     | 400,571     | 405,349     | 329,236     | 384,441     | 405,548     | 388,724     | 406,551     | 380,131     | 376,036     | 426,724     |
| \$30,000 - \$39,999                                       | 270,112             | 258,942     | 277,686     | 273,724     | 295,322     | 309,252     | 283,785     | 306,316     | 312,018     | 307,722     | 324,548     | 289,811     |
| \$40,000 or more  | 274,834             | 275,940     | 287,995     | 346,829     | 382,743     | 392,673     | 381,078     | 379,658     | 362,923     | 415,860     | 397,431     | 448,046     |
| All Households  | 1,742,483           | 1,812,772   | 1,807,220   | 1,756,692   | 1,788,072   | 1,801,522   | 1,865,263   | 1,898,212   | 1,891,185   | 1,891,000   | 2,004,238   | 1,942,339   |
|   | Wyoming             |             |             |             |             |             |             |             |             |             |             |             |
| \$9,999 or less   | 35,724              | 30,433      | 41,270      | 39,378      | 34,140      | 34,765      | 28,761      | 35,078      | 37,040      | 34,291      | 42,170      | 36,840      |
| \$10,000 - \$19,999                                       | 44,762              | 39,178      | 50,031      | 43,766      | 37,487      | 43,116      | 42,651      | 40,487      | 45,702      | 46,739      | 45,750      | 47,582      |
| \$20,000 - \$29,999                                       | 46,716              | 42,396      | 28,475      | 33,917      | 32,022      | 30,637      | 36,328      | 41,012      | 39,187      | 38,254      | 34,386      | 35,557      |
| \$30,000 - \$39,999                                       | 27,755              | 29,669      | 27,380      | 29,243      | 28,451      | 27,635      | 27,938      | 29,044      | 28,220      | 25,201      | 28,442      | 31,754      |
| \$40,000 or more  | 30,576              | 34,432      | 37,743      | 35,107      | 39,677      | 33,291      | 35,996      | 32,848      | 26,729      | 32,058      | 29,431      | 33,681      |
| All Households  | 185,532             | 176,108     | 184,900     | 181,411     | 171,776     | 169,443     | 171,674     | 178,469     | 176,878     | 176,543     | 180,180     | 185,413     |
|   | United States Total |             |             |             |             |             |             |             |             |             |             |             |
| \$9,999 or less   | 19,616,642          | 19,427,088  | 19,259,918  | 19,138,875  | 19,539,453  | 19,623,712  | 19,603,992  | 20,167,352  | 21,082,994  | 21,638,021  | 21,940,414  | 22,169,828  |
| \$10,000 - \$19,999                                       | 21,251,803          | 20,957,559  | 20,928,518  | 20,657,878  | 21,013,363  | 21,387,279  | 21,461,966  | 22,201,077  | 22,829,047  | 22,768,997  | 23,176,784  | 23,490,057  |
| \$20,000 - \$29,999                                       | 16,996,793          | 17,132,314  | 17,082,770  | 17,298,982  | 17,213,918  | 17,941,129  | 17,928,432  | 18,413,145  | 18,275,851  | 18,167,453  | 18,072,763  | 18,383,552  |
| \$30,000 - \$39,999                                       | 11,674,343          | 11,730,194  | 12,343,118  | 12,638,686  | 13,001,257  | 13,026,055  | 12,953,569  | 12,948,176  | 12,878,754  | 13,071,548  | 12,566,255  | 12,459,945  |
| \$40,000 or more  | 15,613,311          | 17,180,311  | 18,578,887  | 19,680,418  | 20,666,848  | 21,120,193  | 21,678,440  | 20,888,393  | 20,912,375  | 20,956,433  | 21,506,512  | 22,584,269  |
| All Households  | 85,152,892          | 86,427,467  | 88,193,212  | 89,414,839  | 91,434,838  | 93,098,368  | 93,626,399  | 94,618,143  | 95,979,021  | 96,602,452  | 97,262,728  | 99,087,651  |

\* Current dollar equivalents are at the end of Table 4



**Table 6**  
**Total Number of Households**

| <b>Total Household Income in March 1984 Dollars *</b> | <b>1996</b> | <b>1997</b> | <b>1998</b> | <b>1999</b> | <b>2000</b> | <b>2001</b> | <b>2002</b> | <b>2003</b> | <b>2004</b> | <b>2005</b> | <b>2006</b> | <b>2007</b> |
|---|-------------|-------------|-------------|-------------|-------------|-------------|-------------|-------------|-------------|-------------|-------------|-------------|
| West Virginia   |             |             |             |             |             |             |             |             |             |             |             |             |
| \$9,999 or less                                       | 227,421     | 240,783     | 225,140     | 231,757     | 211,345     | 207,383     | 227,026     | 211,244     | 203,009     | 191,489     | 207,840     | 199,829     |
| \$10,000 - \$19,999                                   | 203,949     | 200,461     | 184,810     | 206,653     | 212,622     | 209,925     | 207,661     | 212,686     | 191,914     | 207,182     | 202,955     | 196,366     |
| \$20,000 - \$29,999                                   | 131,271     | 128,611     | 146,659     | 131,449     | 144,420     | 120,293     | 121,997     | 121,898     | 141,790     | 122,913     | 143,514     | 137,640     |
| \$30,000 - \$39,999                                   | 71,780      | 73,496      | 87,546      | 67,332      | 76,700      | 101,979     | 79,518      | 74,911      | 82,929      | 73,284      | 84,023      | 79,945      |
| \$40,000 or more                                      | 103,412     | 101,595     | 99,565      | 114,555     | 111,508     | 104,007     | 123,130     | 106,614     | 102,416     | 125,217     | 116,437     | 135,920     |
| All Households  | 737,833     | 744,947     | 743,720     | 751,745     | 756,595     | 743,586     | 759,332     | 727,353     | 722,058     | 720,085     | 754,769     | 749,701     |
| Wisconsin   |             |             |             |             |             |             |             |             |             |             |             |             |
| \$9,999 or less                                       | 286,485     | 381,020     | 363,797     | 335,165     | 323,146     | 314,775     | 318,044     | 343,170     | 371,460     | 423,561     | 476,041     | 428,906     |
| \$10,000 - \$19,999                                   | 392,483     | 432,037     | 438,922     | 456,958     | 413,997     | 480,206     | 513,766     | 513,934     | 487,670     | 498,378     | 525,529     | 482,154     |
| \$20,000 - \$29,999                                   | 410,550     | 404,244     | 462,243     | 408,482     | 385,801     | 403,779     | 423,390     | 444,765     | 431,695     | 431,068     | 413,839     | 418,229     |
| \$30,000 - \$39,999                                   | 362,104     | 320,114     | 294,391     | 331,839     | 296,307     | 313,485     | 308,411     | 331,830     | 301,517     | 351,409     | 313,375     | 295,877     |
| \$40,000 or more                                      | 488,733     | 552,389     | 540,373     | 540,185     | 608,690     | 592,174     | 618,039     | 573,653     | 589,312     | 542,862     | 584,597     | 654,823     |
| All Households  | 1,940,356   | 2,089,803   | 2,099,726   | 2,072,629   | 2,027,940   | 2,104,419   | 2,181,649   | 2,207,352   | 2,181,653   | 2,247,279   | 2,313,381   | 2,279,989   |
| Wyoming   |             |             |             |             |             |             |             |             |             |             |             |             |
| \$9,999 or less                                       | 44,832      | 42,854      | 45,385      | 39,154      | 37,459      | 37,360      | 38,001      | 39,493      | 35,313      | 37,904      | 40,363      | 44,066      |
| \$10,000 - \$19,999                                   | 49,800      | 56,531      | 43,700      | 51,360      | 47,377      | 44,815      | 48,471      | 54,593      | 51,413      | 46,993      | 52,403      | 46,664      |
| \$20,000 - \$29,999                                   | 36,230      | 36,072      | 37,444      | 37,674      | 41,828      | 42,114      | 41,310      | 45,108      | 39,047      | 38,990      | 40,172      | 42,638      |
| \$30,000 - \$39,999                                   | 26,788      | 26,803      | 26,508      | 26,859      | 26,617      | 28,021      | 29,195      | 23,493      | 31,549      | 33,463      | 30,105      | 28,179      |
| \$40,000 or more                                      | 34,243      | 31,804      | 33,742      | 37,983      | 39,648      | 40,923      | 39,996      | 41,091      | 42,243      | 49,596      | 51,034      | 53,528      |
| All Households  | 191,894     | 194,063     | 186,779     | 193,031     | 192,930     | 193,233     | 196,973     | 203,777     | 199,565     | 206,945     | 214,078     | 215,074     |
| United States Total                                   |             |             |             |             |             |             |             |             |             |             |             |             |
| \$9,999 or less                                       | 21,591,062  | 21,754,923  | 21,222,723  | 20,815,325  | 20,078,383  | 20,788,493  | 21,338,820  | 22,367,367  | 23,170,773  | 23,232,348  | 23,350,023  | 23,236,622  |
| \$10,000 - \$19,999                                   | 23,522,520  | 23,733,698  | 23,244,182  | 23,189,846  | 23,540,375  | 23,940,006  | 24,100,588  | 25,446,154  | 25,029,020  | 25,937,419  | 25,619,531  | 26,356,971  |
| \$20,000 - \$29,999                                   | 18,592,115  | 18,015,390  | 18,473,133  | 18,210,417  | 18,607,603  | 19,457,410  | 19,482,919  | 19,392,107  | 19,204,233  | 19,772,132  | 20,285,782  | 20,187,163  |
| \$30,000 - \$39,999                                   | 13,035,114  | 13,696,183  | 13,629,805  | 13,951,895  | 13,804,603  | 14,049,145  | 13,733,002  | 14,158,569  | 14,221,267  | 14,652,259  | 14,632,222  | 14,477,057  |
| \$40,000 or more                                      | 22,943,336  | 23,883,577  | 26,014,376  | 27,824,806  | 28,750,983  | 30,054,714  | 30,733,438  | 30,017,507  | 30,491,239  | 29,881,566  | 30,622,493  | 31,873,533  |
| All Households  | 99,684,147  | 101,083,771 | 102,584,218 | 103,992,289 | 104,781,947 | 108,289,767 | 109,388,768 | 111,381,703 | 112,116,531 | 113,475,724 | 114,510,050 | 116,131,345 |

\* Current dollar equivalents are at the end of Table 4

**Table 7  
Sample Size**

| Total Household Income<br>in March 1984 Dollars * | 1984  | 1985  | 1986  | 1987  | 1988  | 1989  | 1990  | 1991  | 1992  | 1993  | 1994  | 1995  |
|---|-------|-------|-------|-------|-------|-------|-------|-------|-------|-------|-------|-------|
| Alabama   |       |       |       |       |       |       |       |       |       |       |       |       |
| \$9,999 or less                                   | 271   | 210   | 177   | 221   | 225   | 196   | 210   | 222   | 228   | 210   | 195   | 194   |
| \$10,000 - \$19,999                               | 274   | 233   | 155   | 174   | 167   | 212   | 185   | 187   | 193   | 189   | 189   | 178   |
| \$20,000 - \$29,999                               | 149   | 132   | 106   | 122   | 134   | 125   | 135   | 142   | 135   | 141   | 122   | 133   |
| \$30,000 - \$39,999                               | 111   | 87    | 65    | 95    | 75    | 82    | 83    | 84    | 93    | 85    | 80    | 75    |
| \$40,000 or more                                  | 111   | 89    | 74    | 101   | 119   | 86    | 100   | 93    | 106   | 99    | 105   | 136   |
| All Households                                    | 916   | 751   | 577   | 713   | 720   | 701   | 713   | 728   | 755   | 724   | 691   | 716   |
| Alaska  |       |       |       |       |       |       |       |       |       |       |       |       |
| \$9,999 or less                                   | 144   | 92    | 82    | 94    | 123   | 124   | 108   | 100   | 97    | 90    | 96    | 91    |
| \$10,000 - \$19,999                               | 155   | 155   | 140   | 157   | 126   | 167   | 137   | 149   | 166   | 154   | 129   | 98    |
| \$20,000 - \$29,999                               | 161   | 147   | 163   | 131   | 131   | 142   | 151   | 135   | 128   | 139   | 130   | 115   |
| \$30,000 - \$39,999                               | 104   | 115   | 140   | 116   | 102   | 114   | 107   | 116   | 112   | 117   | 106   | 92    |
| \$40,000 or more                                  | 290   | 340   | 353   | 297   | 287   | 264   | 274   | 269   | 290   | 281   | 250   | 223   |
| All Households                                    | 854   | 849   | 878   | 795   | 769   | 811   | 777   | 769   | 793   | 781   | 711   | 619   |
| Arizona   |       |       |       |       |       |       |       |       |       |       |       |       |
| \$9,999 or less                                   | 192   | 173   | 120   | 118   | 112   | 127   | 130   | 147   | 123   | 144   | 132   | 157   |
| \$10,000 - \$19,999                               | 235   | 194   | 154   | 158   | 160   | 179   | 189   | 173   | 163   | 172   | 180   | 194   |
| \$20,000 - \$29,999                               | 198   | 172   | 139   | 120   | 150   | 134   | 160   | 149   | 129   | 126   | 131   | 161   |
| \$30,000 - \$39,999                               | 94    | 88    | 91    | 91    | 87    | 92    | 88    | 91    | 80    | 88    | 87    | 82    |
| \$40,000 or more                                  | 122   | 116   | 123   | 139   | 143   | 138   | 143   | 133   | 136   | 117   | 126   | 153   |
| All Households                                    | 841   | 743   | 627   | 626   | 652   | 670   | 710   | 693   | 631   | 647   | 656   | 747   |
| Arkansas  |       |       |       |       |       |       |       |       |       |       |       |       |
| \$9,999 or less                                   | 230   | 263   | 223   | 238   | 223   | 220   | 225   | 220   | 229   | 234   | 210   | 191   |
| \$10,000 - \$19,999                               | 233   | 232   | 193   | 176   | 219   | 252   | 224   | 240   | 232   | 204   | 219   | 189   |
| \$20,000 - \$29,999                               | 136   | 147   | 144   | 138   | 155   | 155   | 147   | 156   | 140   | 155   | 144   | 121   |
| \$30,000 - \$39,999                               | 69    | 69    | 74    | 91    | 88    | 81    | 106   | 98    | 83    | 77    | 65    | 86    |
| \$40,000 or more                                  | 71    | 72    | 70    | 86    | 92    | 89    | 85    | 86    | 97    | 98    | 79    | 89    |
| All Households                                    | 739   | 783   | 704   | 729   | 777   | 797   | 787   | 800   | 781   | 768   | 717   | 676   |
| California  |       |       |       |       |       |       |       |       |       |       |       |       |
| \$9,999 or less                                   | 1,127 | 1,013 | 906   | 838   | 816   | 531   | 842   | 923   | 970   | 1,001 | 1,003 | 1,048 |
| \$10,000 - \$19,999                               | 1,386 | 1,252 | 1,032 | 1,006 | 1,073 | 675   | 1,061 | 1,150 | 1,160 | 1,116 | 1,059 | 1,029 |
| \$20,000 - \$29,999                               | 1,071 | 1,100 | 944   | 862   | 878   | 559   | 957   | 990   | 923   | 918   | 840   | 800   |
| \$30,000 - \$39,999                               | 711   | 756   | 685   | 721   | 707   | 465   | 713   | 688   | 669   | 638   | 537   | 519   |
| \$40,000 or more                                  | 1,235 | 1,294 | 1,245 | 1,296 | 1,342 | 722   | 1,380 | 1,365 | 1,298 | 1,254 | 1,200 | 1,194 |
| All Households                                    | 5,530 | 5,415 | 4,812 | 4,723 | 4,816 | 2,952 | 4,953 | 5,116 | 5,020 | 4,927 | 4,639 | 4,590 |
| Colorado  |       |       |       |       |       |       |       |       |       |       |       |       |
| \$9,999 or less                                   | 185   | 136   | 112   | 136   | 135   | 139   | 153   | 142   | 141   | 152   | 138   | 124   |
| \$10,000 - \$19,999                               | 254   | 186   | 128   | 137   | 153   | 176   | 171   | 159   | 178   | 184   | 171   | 153   |
| \$20,000 - \$29,999                               | 193   | 172   | 135   | 138   | 135   | 141   | 135   | 155   | 150   | 140   | 133   | 158   |
| \$30,000 - \$39,999                               | 157   | 135   | 117   | 98    | 91    | 86    | 82    | 94    | 90    | 107   | 102   | 119   |
| \$40,000 or more                                  | 232   | 177   | 154   | 160   | 150   | 141   | 153   | 152   | 166   | 166   | 181   | 171   |
| All Households                                    | 1,021 | 806   | 646   | 669   | 664   | 683   | 694   | 702   | 725   | 749   | 725   | 725   |

\* Current dollar equivalents are at the end of Table 4

**Table 7  
Sample Size**

| Total Household Income<br>in March 1984 Dollars * | 1996  | 1997  | 1998  | 1999  | 2000  | 2001  | 2002  | 2003  | 2004  | 2005  | 2006  | 2007  |
|---|-------|-------|-------|-------|-------|-------|-------|-------|-------|-------|-------|-------|
| Alabama   |       |       |       |       |       |       |       |       |       |       |       |       |
| \$9,999 or less                                   | 199   | 173   | 171   | 166   | 167   | 307   | 318   | 300   | 291   | 318   | 249   | 204   |
| \$10,000 - \$19,999                               | 172   | 180   | 163   | 131   | 157   | 283   | 286   | 257   | 263   | 241   | 217   | 229   |
| \$20,000 - \$29,999                               | 127   | 116   | 112   | 117   | 144   | 240   | 185   | 196   | 200   | 170   | 156   | 123   |
| \$30,000 - \$39,999                               | 65    | 99    | 113   | 83    | 94    | 149   | 160   | 154   | 130   | 125   | 99    | 93    |
| \$40,000 or more                                  | 111   | 117   | 123   | 159   | 139   | 276   | 299   | 262   | 263   | 216   | 181   | 168   |
| All Households                                    | 674   | 685   | 682   | 656   | 701   | 1,255 | 1,248 | 1,169 | 1,147 | 1,070 | 902   | 817   |
| Alaska  |       |       |       |       |       |       |       |       |       |       |       |       |
| \$9,999 or less                                   | 50    | 59    | 72    | 76    | 68    | 123   | 118   | 139   | 134   | 124   | 161   | 160   |
| \$10,000 - \$19,999                               | 97    | 95    | 101   | 92    | 98    | 193   | 177   | 207   | 220   | 205   | 183   | 204   |
| \$20,000 - \$29,999                               | 90    | 88    | 88    | 97    | 104   | 198   | 171   | 214   | 204   | 188   | 167   | 164   |
| \$30,000 - \$39,999                               | 85    | 87    | 81    | 83    | 81    | 193   | 165   | 168   | 163   | 140   | 168   | 147   |
| \$40,000 or more                                  | 189   | 215   | 181   | 211   | 218   | 374   | 427   | 401   | 348   | 372   | 334   | 355   |
| All Households                                    | 511   | 544   | 523   | 559   | 569   | 1,081 | 1,058 | 1,129 | 1,069 | 1,029 | 1,013 | 1,030 |
| Arizona   |       |       |       |       |       |       |       |       |       |       |       |       |
| \$9,999 or less                                   | 179   | 207   | 191   | 165   | 161   | 178   | 192   | 202   | 227   | 212   | 203   | 203   |
| \$10,000 - \$19,999                               | 207   | 217   | 240   | 233   | 253   | 259   | 242   | 259   | 256   | 252   | 243   | 248   |
| \$20,000 - \$29,999                               | 386   | 147   | 144   | 162   | 176   | 193   | 192   | 204   | 175   | 209   | 217   | 186   |
| \$30,000 - \$39,999                               | 109   | 105   | 90    | 104   | 102   | 153   | 157   | 143   | 150   | 121   | 140   | 137   |
| \$40,000 or more                                  | 144   | 150   | 176   | 203   | 204   | 264   | 303   | 275   | 280   | 267   | 257   | 273   |
| All Households                                    | 771   | 826   | 841   | 867   | 896   | 1,047 | 1,086 | 1,083 | 1,088 | 1,061 | 1,060 | 1,047 |
| Arkansas  |       |       |       |       |       |       |       |       |       |       |       |       |
| \$9,999 or less                                   | 199   | 198   | 209   | 189   | 185   | 249   | 241   | 252   | 245   | 212   | 206   | 228   |
| \$10,000 - \$19,999                               | 207   | 186   | 188   | 194   | 196   | 252   | 218   | 241   | 262   | 245   | 231   | 235   |
| \$20,000 - \$29,999                               | 126   | 129   | 133   | 118   | 116   | 153   | 169   | 159   | 167   | 146   | 157   | 146   |
| \$30,000 - \$39,999                               | 87    | 87    | 64    | 70    | 96    | 106   | 111   | 105   | 104   | 100   | 116   | 100   |
| \$40,000 or more                                  | 96    | 72    | 82    | 106   | 105   | 143   | 165   | 146   | 152   | 174   | 148   | 152   |
| All Households                                    | 715   | 672   | 676   | 677   | 698   | 903   | 904   | 903   | 930   | 877   | 858   | 861   |
| California  |       |       |       |       |       |       |       |       |       |       |       |       |
| \$9,999 or less                                   | 983   | 996   | 913   | 916   | 793   | 917   | 953   | 986   | 999   | 1,002 | 1,119 | 1,099 |
| \$10,000 - \$19,999                               | 1,016 | 1,007 | 1,012 | 1,000 | 1,046 | 1,173 | 1,120 | 1,242 | 1,111 | 1,270 | 1,346 | 1,258 |
| \$20,000 - \$29,999                               | 714   | 758   | 737   | 801   | 766   | 978   | 977   | 909   | 857   | 1,036 | 1,117 | 1,141 |
| \$30,000 - \$39,999                               | 551   | 562   | 566   | 548   | 567   | 704   | 708   | 709   | 676   | 787   | 862   | 819   |
| \$40,000 or more                                  | 1,113 | 1,173 | 1,237 | 1,260 | 1,281 | 1,839 | 1,811 | 1,754 | 1,746 | 1,739 | 2,075 | 2,144 |
| All Households                                    | 4,377 | 4,496 | 4,465 | 4,525 | 4,453 | 5,611 | 5,569 | 5,600 | 5,389 | 5,834 | 6,519 | 6,461 |
| Colorado  |       |       |       |       |       |       |       |       |       |       |       |       |
| \$9,999 or less                                   | 103   | 133   | 118   | 104   | 102   | 207   | 191   | 227   | 232   | 223   | 254   | 268   |
| \$10,000 - \$19,999                               | 153   | 161   | 156   | 159   | 160   | 272   | 340   | 355   | 330   | 309   | 341   | 310   |
| \$20,000 - \$29,999                               | 128   | 146   | 152   | 154   | 148   | 308   | 275   | 283   | 294   | 287   | 269   | 266   |
| \$30,000 - \$39,999                               | 122   | 122   | 114   | 118   | 108   | 220   | 198   | 223   | 227   | 212   | 219   | 204   |
| \$40,000 or more                                  | 178   | 196   | 233   | 244   | 252   | 515   | 555   | 538   | 553   | 522   | 506   | 543   |
| All Households                                    | 684   | 758   | 773   | 779   | 770   | 1,522 | 1,559 | 1,626 | 1,636 | 1,553 | 1,589 | 1,591 |

\* Current dollar equivalents are at the end of Table 4

**Table 7  
Sample Size**

| Total Household Income<br>in March 1984 Dollars * | 1984  | 1985  | 1986  | 1987  | 1988  | 1989  | 1990  | 1991  | 1992  | 1993  | 1994  | 1995  |
|---|-------|-------|-------|-------|-------|-------|-------|-------|-------|-------|-------|-------|
| Connecticut                                       |       |       |       |       |       |       |       |       |       |       |       |       |
| \$9,999 or less                                   | 110   | 102   | 99    | 90    | 105   | 65    | 60    | 80    | 60    | 90    | 85    | 95    |
| \$10,000 - \$19,999                               | 136   | 113   | 116   | 115   | 111   | 79    | 85    | 87    | 102   | 102   | 102   | 100   |
| \$20,000 - \$29,999                               | 119   | 128   | 121   | 97    | 96    | 111   | 86    | 108   | 94    | 92    | 105   | 75    |
| \$30,000 - \$39,999                               | 114   | 103   | 92    | 93    | 100   | 82    | 75    | 71    | 83    | 92    | 76    | 66    |
| \$40,000 or more                                  | 177   | 201   | 229   | 197   | 191   | 183   | 219   | 193   | 171   | 173   | 164   | 168   |
| All Households                                    | 656   | 647   | 657   | 592   | 603   | 520   | 525   | 539   | 510   | 549   | 532   | 504   |
| Delaware  |       |       |       |       |       |       |       |       |       |       |       |       |
| \$9,999 or less                                   | 86    | 103   | 111   | 105   | 93    | 102   | 95    | 90    | 84    | 79    | 79    | 82    |
| \$10,000 - \$19,999                               | 137   | 147   | 139   | 123   | 104   | 129   | 120   | 133   | 114   | 102   | 110   | 93    |
| \$20,000 - \$29,999                               | 111   | 125   | 104   | 102   | 145   | 120   | 127   | 99    | 115   | 99    | 89    | 100   |
| \$30,000 - \$39,999                               | 92    | 96    | 83    | 79    | 77    | 98    | 91    | 69    | 73    | 89    | 72    | 66    |
| \$40,000 or more                                  | 129   | 125   | 118   | 132   | 145   | 145   | 142   | 138   | 121   | 125   | 120   | 111   |
| All Households                                    | 555   | 596   | 555   | 541   | 564   | 594   | 575   | 529   | 507   | 494   | 470   | 452   |
| District of Columbia                              |       |       |       |       |       |       |       |       |       |       |       |       |
| \$9,999 or less                                   | 140   | 181   | 152   | 115   | 127   | 122   | 161   | 145   | 132   | 107   | 129   | 136   |
| \$10,000 - \$19,999                               | 145   | 135   | 163   | 169   | 140   | 135   | 136   | 118   | 128   | 133   | 124   | 131   |
| \$20,000 - \$29,999                               | 94    | 109   | 97    | 114   | 119   | 134   | 125   | 109   | 106   | 97    | 74    | 90    |
| \$30,000 - \$39,999                               | 73    | 64    | 69    | 67    | 83    | 63    | 68    | 56    | 54    | 52    | 47    | 66    |
| \$40,000 or more                                  | 130   | 134   | 136   | 162   | 165   | 144   | 143   | 123   | 122   | 138   | 131   | 130   |
| All Households                                    | 582   | 623   | 617   | 627   | 634   | 598   | 633   | 551   | 542   | 527   | 505   | 553   |
| Florida   |       |       |       |       |       |       |       |       |       |       |       |       |
| \$9,999 or less                                   | 549   | 614   | 595   | 597   | 610   | 681   | 673   | 703   | 649   | 709   | 744   | 660   |
| \$10,000 - \$19,999                               | 622   | 730   | 794   | 783   | 800   | 782   | 837   | 831   | 820   | 778   | 705   | 745   |
| \$20,000 - \$29,999                               | 422   | 506   | 544   | 589   | 599   | 623   | 640   | 646   | 586   | 584   | 556   | 486   |
| \$30,000 - \$39,999                               | 271   | 301   | 352   | 385   | 428   | 403   | 428   | 389   | 348   | 329   | 332   | 302   |
| \$40,000 or more                                  | 290   | 395   | 490   | 564   | 587   | 648   | 584   | 537   | 529   | 511   | 525   | 530   |
| All Households                                    | 2,154 | 2,546 | 2,775 | 2,918 | 3,024 | 3,137 | 3,162 | 3,106 | 2,932 | 2,911 | 2,862 | 2,723 |
| Georgia   |       |       |       |       |       |       |       |       |       |       |       |       |
| \$9,999 or less                                   | 272   | 209   | 180   | 147   | 164   | 168   | 154   | 147   | 165   | 160   | 146   | 242   |
| \$10,000 - \$19,999                               | 274   | 217   | 161   | 162   | 157   | 146   | 153   | 159   | 148   | 148   | 149   | 290   |
| \$20,000 - \$29,999                               | 192   | 162   | 125   | 121   | 124   | 143   | 128   | 117   | 111   | 125   | 131   | 246   |
| \$30,000 - \$39,999                               | 133   | 108   | 89    | 96    | 98    | 88    | 86    | 85    | 81    | 73    | 79    | 152   |
| \$40,000 or more                                  | 168   | 153   | 123   | 146   | 162   | 150   | 147   | 134   | 117   | 127   | 153   | 264   |
| All Households                                    | 1,039 | 849   | 678   | 672   | 705   | 695   | 668   | 642   | 622   | 633   | 658   | 1,194 |
| Hawaii  |       |       |       |       |       |       |       |       |       |       |       |       |
| \$9,999 or less                                   | 101   | 87    | 76    | 73    | 64    | 80    | 80    | 68    | 61    | 74    | 54    | 64    |
| \$10,000 - \$19,999                               | 120   | 108   | 109   | 119   | 105   | 108   | 106   | 100   | 110   | 81    | 99    | 84    |
| \$20,000 - \$29,999                               | 117   | 92    | 84    | 85    | 91    | 107   | 99    | 89    | 95    | 97    | 85    | 75    |
| \$30,000 - \$39,999                               | 110   | 88    | 75    | 76    | 81    | 84    | 74    | 67    | 60    | 76    | 77    | 72    |
| \$40,000 or more                                  | 143   | 153   | 154   | 146   | 181   | 151   | 162   | 170   | 166   | 173   | 153   | 145   |
| All Households                                    | 591   | 528   | 498   | 499   | 522   | 530   | 521   | 494   | 492   | 501   | 468   | 440   |

\* Current dollar equivalents are at the end of Table 4

**Table 7  
Sample Size**

| Total Household Income<br>in March 1984 Dollars * | 1996  | 1997  | 1998  | 1999  | 2000  | 2001  | 2002  | 2003  | 2004  | 2005  | 2006  | 2007  |
|---|-------|-------|-------|-------|-------|-------|-------|-------|-------|-------|-------|-------|
| Connecticut                                       |       |       |       |       |       |       |       |       |       |       |       |       |
| \$9,999 or less                                   | 85    | 97    | 93    | 96    | 90    | 192   | 190   | 217   | 234   | 252   | 282   | 250   |
| \$10,000 - \$19,999                               | 101   | 92    | 89    | 104   | 101   | 225   | 246   | 244   | 219   | 246   | 283   | 297   |
| \$20,000 - \$29,999                               | 91    | 85    | 102   | 75    | 85    | 235   | 202   | 181   | 206   | 223   | 244   | 219   |
| \$30,000 - \$39,999                               | 66    | 60    | 62    | 65    | 69    | 170   | 201   | 180   | 188   | 197   | 220   | 190   |
| \$40,000 or more                                  | 155   | 161   | 189   | 200   | 205   | 517   | 508   | 508   | 591   | 595   | 627   | 654   |
| All Households                                    | 498   | 495   | 535   | 540   | 550   | 1,339 | 1,347 | 1,330 | 1,438 | 1,513 | 1,656 | 1,610 |
| Delaware  |       |       |       |       |       |       |       |       |       |       |       |       |
| \$9,999 or less                                   | 92    | 89    | 71    | 88    | 75    | 132   | 113   | 133   | 132   | 144   | 171   | 157   |
| \$10,000 - \$19,999                               | 126   | 109   | 101   | 106   | 102   | 173   | 193   | 204   | 235   | 260   | 244   | 259   |
| \$20,000 - \$29,999                               | 95    | 83    | 97    | 99    | 97    | 173   | 188   | 187   | 173   | 191   | 222   | 213   |
| \$30,000 - \$39,999                               | 77    | 65    | 69    | 74    | 81    | 139   | 152   | 167   | 147   | 153   | 165   | 170   |
| \$40,000 or more                                  | 111   | 152   | 159   | 136   | 154   | 326   | 355   | 318   | 321   | 313   | 362   | 358   |
| All Households                                    | 501   | 498   | 497   | 503   | 509   | 943   | 1,001 | 1,009 | 1,008 | 1,061 | 1,164 | 1,157 |
| District of Columbia                              |       |       |       |       |       |       |       |       |       |       |       |       |
|   |       |       |       |       |       |       |       |       | BIA   | BIA   | BIA   |       |
| \$9,999 or less                                   | 145   | 154   | 138   | 126   | 121   | 238   | 272   | 260   | 263   | 297   | 331   | 282   |
| \$10,000 - \$19,999                               | 139   | 124   | 136   | 128   | 133   | 220   | 226   | 255   | 215   | 265   | 243   | 268   |
| \$20,000 - \$29,999                               | 97    | 104   | 91    | 85    | 109   | 181   | 160   | 169   | 142   | 156   | 163   | 192   |
| \$30,000 - \$39,999                               | 60    | 57    | 55    | 45    | 47    | 113   | 132   | 102   | 103   | 121   | 115   | 131   |
| \$40,000 or more                                  | 123   | 122   | 128   | 144   | 160   | 263   | 255   | 249   | 276   | 284   | 334   | 341   |
| All Households                                    | 564   | 561   | 548   | 528   | 570   | 1,015 | 1,045 | 1,035 | 999   | 1,123 | 1,186 | 1,214 |
| Florida   |       |       |       |       |       |       |       |       |       |       |       |       |
| \$9,999 or less                                   | 666   | 638   | 594   | 599   | 574   | 645   | 757   | 748   | 719   | 693   | 677   | 668   |
| \$10,000 - \$19,999                               | 691   | 706   | 678   | 654   | 733   | 844   | 843   | 857   | 871   | 828   | 846   | 807   |
| \$20,000 - \$29,999                               | 506   | 468   | 481   | 505   | 516   | 655   | 665   | 636   | 626   | 614   | 624   | 646   |
| \$30,000 - \$39,999                               | 310   | 328   | 335   | 347   | 342   | 447   | 399   | 429   | 407   | 396   | 429   | 400   |
| \$40,000 or more                                  | 445   | 468   | 525   | 586   | 619   | 864   | 841   | 841   | 818   | 828   | 877   | 847   |
| All Households                                    | 2,618 | 2,608 | 2,613 | 2,691 | 2,784 | 3,455 | 3,505 | 3,511 | 3,441 | 3,359 | 3,453 | 3,368 |
| Georgia   |       |       |       |       |       |       |       |       |       |       |       |       |
| \$9,999 or less                                   | 164   | 172   | 151   | 138   | 128   | 203   | 204   | 200   | 223   | 291   | 344   | 315   |
| \$10,000 - \$19,999                               | 175   | 209   | 193   | 192   | 197   | 236   | 254   | 284   | 246   | 377   | 380   | 402   |
| \$20,000 - \$29,999                               | 173   | 145   | 167   | 137   | 138   | 222   | 223   | 220   | 214   | 258   | 322   | 276   |
| \$30,000 - \$39,999                               | 103   | 108   | 122   | 120   | 110   | 155   | 156   | 161   | 167   | 180   | 206   | 206   |
| \$40,000 or more                                  | 167   | 187   | 213   | 207   | 195   | 278   | 281   | 271   | 261   | 325   | 390   | 460   |
| All Households                                    | 782   | 821   | 846   | 794   | 768   | 1,094 | 1,118 | 1,136 | 1,111 | 1,431 | 1,642 | 1,659 |
| Hawaii  |       |       |       |       |       |       |       |       |       |       |       |       |
| \$9,999 or less                                   | 71    | 83    | 85    | 75    | 73    | 132   | 176   | 189   | 175   | 163   | 178   | 163   |
| \$10,000 - \$19,999                               | 82    | 83    | 83    | 101   | 88    | 177   | 203   | 193   | 188   | 207   | 205   | 191   |
| \$20,000 - \$29,999                               | 97    | 87    | 74    | 73    | 76    | 191   | 198   | 189   | 177   | 198   | 201   | 204   |
| \$30,000 - \$39,999                               | 61    | 58    | 60    | 50    | 51    | 164   | 138   | 150   | 154   | 168   | 190   | 161   |
| \$40,000 or more                                  | 147   | 136   | 115   | 139   | 154   | 367   | 346   | 337   | 386   | 413   | 457   | 440   |
| All Households                                    | 458   | 447   | 417   | 438   | 442   | 1,031 | 1,061 | 1,058 | 1,080 | 1,149 | 1,231 | 1,159 |

\* Current dollar equivalents are at the end of Table 4

**Table 7  
Sample Size**

| Total Household Income<br>in March 1984 Dollars * | 1984  | 1985  | 1986  | 1987  | 1988  | 1989  | 1990  | 1991  | 1992  | 1993  | 1994  | 1995  |
|---|-------|-------|-------|-------|-------|-------|-------|-------|-------|-------|-------|-------|
| Idaho   |       |       |       |       |       |       |       |       |       |       |       |       |
| \$9,999 or less                                   | 173   | 176   | 167   | 172   | 170   | 182   | 186   | 205   | 181   | 164   | 155   | 125   |
| \$10,000 - \$19,999                               | 248   | 210   | 217   | 206   | 224   | 187   | 202   | 213   | 193   | 200   | 200   | 193   |
| \$20,000 - \$29,999                               | 151   | 169   | 153   | 165   | 141   | 174   | 164   | 163   | 166   | 154   | 149   | 139   |
| \$30,000 - \$39,999                               | 93    | 99    | 96    | 96    | 88    | 87    | 87    | 109   | 73    | 96    | 104   | 91    |
| \$40,000 or more                                  | 79    | 86    | 89    | 69    | 99    | 95    | 126   | 95    | 100   | 100   | 132   | 126   |
| All Households                                    | 744   | 740   | 722   | 708   | 722   | 725   | 765   | 785   | 713   | 714   | 740   | 674   |
| Illinois  |       |       |       |       |       |       |       |       |       |       |       |       |
| \$9,999 or less                                   | 444   | 514   | 527   | 483   | 511   | 480   | 473   | 500   | 496   | 521   | 488   | 489   |
| \$10,000 - \$19,999                               | 504   | 501   | 495   | 498   | 474   | 491   | 504   | 504   | 556   | 550   | 516   | 519   |
| \$20,000 - \$29,999                               | 437   | 492   | 500   | 470   | 430   | 457   | 475   | 476   | 453   | 459   | 451   | 444   |
| \$30,000 - \$39,999                               | 311   | 325   | 356   | 365   | 347   | 343   | 374   | 364   | 336   | 346   | 320   | 310   |
| \$40,000 or more                                  | 456   | 471   | 527   | 522   | 593   | 605   | 616   | 591   | 578   | 551   | 540   | 627   |
| All Households                                    | 2,152 | 2,303 | 2,405 | 2,338 | 2,355 | 2,376 | 2,442 | 2,435 | 2,419 | 2,427 | 2,315 | 2,389 |
| Indiana   |       |       |       |       |       |       |       |       |       |       |       |       |
| \$9,999 or less                                   | 259   | 215   | 190   | 188   | 187   | 127   | 159   | 177   | 153   | 142   | 147   | 122   |
| \$10,000 - \$19,999                               | 273   | 247   | 237   | 215   | 245   | 187   | 177   | 158   | 173   | 178   | 171   | 172   |
| \$20,000 - \$29,999                               | 220   | 209   | 210   | 194   | 183   | 143   | 155   | 150   | 138   | 147   | 129   | 121   |
| \$30,000 - \$39,999                               | 151   | 140   | 140   | 120   | 116   | 110   | 98    | 81    | 84    | 93    | 90    | 60    |
| \$40,000 or more                                  | 157   | 159   | 148   | 130   | 128   | 124   | 104   | 111   | 108   | 110   | 113   | 107   |
| All Households                                    | 1,060 | 970   | 925   | 847   | 859   | 691   | 693   | 677   | 656   | 670   | 650   | 582   |
| Iowa  |       |       |       |       |       |       |       |       |       |       |       |       |
| \$9,999 or less                                   | 228   | 191   | 172   | 161   | 169   | 158   | 167   | 176   | 158   | 169   | 174   | 138   |
| \$10,000 - \$19,999                               | 256   | 232   | 202   | 209   | 212   | 207   | 190   | 197   | 210   | 213   | 202   | 157   |
| \$20,000 - \$29,999                               | 199   | 168   | 159   | 165   | 163   | 162   | 168   | 183   | 183   | 176   | 141   | 134   |
| \$30,000 - \$39,999                               | 116   | 82    | 94    | 102   | 114   | 96    | 105   | 114   | 119   | 123   | 105   | 107   |
| \$40,000 or more                                  | 140   | 146   | 103   | 111   | 94    | 121   | 119   | 123   | 113   | 102   | 110   | 118   |
| All Households                                    | 939   | 819   | 730   | 748   | 752   | 744   | 749   | 793   | 783   | 783   | 732   | 654   |
| Kansas  |       |       |       |       |       |       |       |       |       |       |       |       |
| \$9,999 or less                                   | 171   | 138   | 158   | 149   | 150   | 140   | 166   | 154   | 153   | 146   | 151   | 160   |
| \$10,000 - \$19,999                               | 197   | 182   | 178   | 180   | 177   | 192   | 184   | 174   | 190   | 216   | 190   | 191   |
| \$20,000 - \$29,999                               | 173   | 161   | 135   | 163   | 148   | 141   | 145   | 168   | 172   | 163   | 131   | 136   |
| \$30,000 - \$39,999                               | 111   | 119   | 107   | 96    | 100   | 98    | 96    | 106   | 93    | 100   | 102   | 70    |
| \$40,000 or more                                  | 96    | 141   | 147   | 146   | 143   | 144   | 168   | 154   | 139   | 149   | 134   | 127   |
| All Households                                    | 748   | 741   | 725   | 734   | 718   | 715   | 759   | 756   | 747   | 774   | 708   | 684   |
| Kentucky  |       |       |       |       |       |       |       |       |       |       |       |       |
| \$9,999 or less                                   | 214   | 204   | 209   | 197   | 185   | 207   | 184   | 190   | 215   | 247   | 219   | 187   |
| \$10,000 - \$19,999                               | 208   | 189   | 204   | 167   | 181   | 186   | 162   | 157   | 187   | 159   | 178   | 172   |
| \$20,000 - \$29,999                               | 164   | 142   | 113   | 142   | 130   | 108   | 127   | 124   | 123   | 120   | 109   | 107   |
| \$30,000 - \$39,999                               | 95    | 82    | 82    | 79    | 73    | 70    | 79    | 94    | 90    | 85    | 57    | 63    |
| \$40,000 or more                                  | 103   | 88    | 86    | 84    | 97    | 101   | 100   | 99    | 103   | 113   | 120   | 115   |
| All Households                                    | 784   | 705   | 694   | 669   | 666   | 672   | 652   | 664   | 718   | 724   | 683   | 644   |

\* Current dollar equivalents are at the end of Table 4

**Table 7  
Sample Size**

| Total Household Income<br>in March 1984 Dollars * | 1996  | 1997  | 1998  | 1999  | 2000  | 2001  | 2002  | 2003  | 2004  | 2005  | 2006  | 2007  |
|---|-------|-------|-------|-------|-------|-------|-------|-------|-------|-------|-------|-------|
| Idaho   |       |       |       |       |       |       |       |       |       |       |       |       |
| \$9,999 or less                                   | 155   | 152   | 152   | 145   | 150   | 192   | 184   | 148   | 140   | 125   | 139   | 131   |
| \$10,000 - \$19,999                               | 167   | 168   | 213   | 188   | 198   | 236   | 229   | 286   | 230   | 224   | 211   | 209   |
| \$20,000 - \$29,999                               | 149   | 148   | 143   | 144   | 152   | 188   | 219   | 197   | 207   | 175   | 178   | 165   |
| \$30,000 - \$39,999                               | 92    | 101   | 106   | 109   | 105   | 151   | 137   | 134   | 151   | 136   | 114   | 123   |
| \$40,000 or more                                  | 121   | 130   | 127   | 156   | 136   | 229   | 213   | 193   | 175   | 196   | 207   | 211   |
| All Households                                    | 684   | 699   | 741   | 742   | 741   | 996   | 982   | 958   | 903   | 856   | 849   | 839   |
| Illinois  |       |       |       |       |       |       |       |       |       |       |       |       |
| \$9,999 or less                                   | 369   | 381   | 370   | 345   | 320   | 440   | 443   | 494   | 491   | 491   | 402   | 399   |
| \$10,000 - \$19,999                               | 418   | 399   | 433   | 416   | 419   | 523   | 550   | 580   | 563   | 543   | 480   | 508   |
| \$20,000 - \$29,999                               | 372   | 348   | 355   | 360   | 382   | 460   | 511   | 496   | 466   | 442   | 418   | 374   |
| \$30,000 - \$39,999                               | 257   | 289   | 306   | 290   | 287   | 373   | 403   | 370   | 350   | 364   | 317   | 311   |
| \$40,000 or more                                  | 582   | 574   | 579   | 650   | 689   | 925   | 886   | 796   | 877   | 751   | 669   | 652   |
| All Households                                    | 1,998 | 1,991 | 2,043 | 2,061 | 2,097 | 2,721 | 2,793 | 2,736 | 2,747 | 2,591 | 2,286 | 2,244 |
| Indiana   |       |       |       |       |       |       |       |       |       |       |       |       |
| \$9,999 or less                                   | 105   | 140   | 123   | 135   | 110   | 228   | 263   | 276   | 253   | 249   | 257   | 212   |
| \$10,000 - \$19,999                               | 182   | 163   | 153   | 146   | 151   | 306   | 300   | 339   | 346   | 330   | 253   | 269   |
| \$20,000 - \$29,999                               | 153   | 136   | 149   | 135   | 126   | 274   | 252   | 262   | 268   | 253   | 223   | 224   |
| \$30,000 - \$39,999                               | 81    | 103   | 111   | 102   | 106   | 207   | 185   | 228   | 176   | 193   | 151   | 145   |
| \$40,000 or more                                  | 119   | 124   | 148   | 150   | 158   | 374   | 385   | 375   | 393   | 355   | 284   | 289   |
| All Households                                    | 640   | 666   | 684   | 668   | 651   | 1,389 | 1,385 | 1,480 | 1,436 | 1,380 | 1,168 | 1,139 |
| Iowa  |       |       |       |       |       |       |       |       |       |       |       |       |
| \$9,999 or less                                   | 128   | 113   | 118   | 107   | 119   | 200   | 204   | 205   | 231   | 226   | 243   | 235   |
| \$10,000 - \$19,999                               | 154   | 188   | 187   | 180   | 153   | 306   | 301   | 294   | 294   | 286   | 278   | 303   |
| \$20,000 - \$29,999                               | 142   | 127   | 126   | 135   | 127   | 260   | 226   | 233   | 232   | 231   | 261   | 275   |
| \$30,000 - \$39,999                               | 104   | 93    | 93    | 84    | 96    | 200   | 229   | 214   | 201   | 197   | 222   | 206   |
| \$40,000 or more                                  | 119   | 122   | 133   | 141   | 162   | 327   | 319   | 296   | 334   | 316   | 334   | 350   |
| All Households                                    | 647   | 643   | 657   | 647   | 657   | 1,293 | 1,279 | 1,242 | 1,292 | 1,256 | 1,338 | 1,369 |
| Kansas  |       |       |       |       |       |       |       |       |       |       |       |       |
| \$9,999 or less                                   | 159   | 139   | 127   | 133   | 135   | 225   | 232   | 246   | 248   | 251   | 204   | 214   |
| \$10,000 - \$19,999                               | 174   | 170   | 156   | 159   | 160   | 283   | 285   | 291   | 289   | 280   | 252   | 250   |
| \$20,000 - \$29,999                               | 117   | 107   | 135   | 130   | 113   | 240   | 231   | 237   | 268   | 206   | 213   | 199   |
| \$30,000 - \$39,999                               | 76    | 70    | 89    | 95    | 98    | 165   | 178   | 213   | 195   | 166   | 149   | 146   |
| \$40,000 or more                                  | 134   | 144   | 144   | 148   | 158   | 363   | 372   | 364   | 346   | 325   | 273   | 279   |
| All Households                                    | 660   | 630   | 651   | 665   | 664   | 1,276 | 1,298 | 1,351 | 1,346 | 1,228 | 1,091 | 1,088 |
| Kentucky  |       |       |       |       |       |       |       |       |       |       |       |       |
| \$9,999 or less                                   | 159   | 174   | 149   | 153   | 164   | 217   | 233   | 230   | 244   | 301   | 260   | 275   |
| \$10,000 - \$19,999                               | 147   | 140   | 155   | 144   | 156   | 251   | 229   | 257   | 245   | 258   | 263   | 253   |
| \$20,000 - \$29,999                               | 131   | 106   | 99    | 119   | 115   | 223   | 219   | 211   | 215   | 205   | 179   | 189   |
| \$30,000 - \$39,999                               | 69    | 109   | 87    | 82    | 75    | 130   | 125   | 133   | 107   | 141   | 121   | 124   |
| \$40,000 or more                                  | 117   | 112   | 142   | 153   | 146   | 241   | 280   | 224   | 238   | 233   | 236   | 225   |
| All Households                                    | 623   | 641   | 632   | 651   | 656   | 1,062 | 1,086 | 1,055 | 1,049 | 1,138 | 1,059 | 1,066 |

\* Current dollar equivalents are at the end of Table 4

**Table 7  
Sample Size**

| Total Household Income<br>in March 1984 Dollars * | 1984  | 1985  | 1986  | 1987  | 1988  | 1989  | 1990  | 1991  | 1992  | 1993  | 1994  | 1995  |
|---|-------|-------|-------|-------|-------|-------|-------|-------|-------|-------|-------|-------|
| Louisiana   |       |       |       |       |       |       |       |       |       |       |       |       |
| \$9,999 or less                                   | 259   | 210   | 169   | 171   | 177   | 176   | 193   | 188   | 165   | 169   | 153   | 194   |
| \$10,000 - \$19,999                               | 185   | 180   | 148   | 119   | 138   | 143   | 112   | 128   | 144   | 130   | 136   | 156   |
| \$20,000 - \$29,999                               | 126   | 135   | 115   | 96    | 83    | 102   | 109   | 97    | 100   | 101   | 93    | 110   |
| \$30,000 - \$39,999                               | 101   | 86    | 81    | 69    | 83    | 80    | 64    | 76    | 76    | 70    | 64    | 76    |
| \$40,000 or more                                  | 120   | 112   | 121   | 119   | 111   | 85    | 92    | 89    | 94    | 83    | 90    | 102   |
| All Households                                    | 791   | 723   | 634   | 574   | 592   | 586   | 570   | 578   | 579   | 553   | 536   | 638   |
| Maine   |       |       |       |       |       |       |       |       |       |       |       |       |
| \$9,999 or less                                   | 153   | 149   | 154   | 122   | 131   | 139   | 105   | 120   | 132   | 132   | 153   | 132   |
| \$10,000 - \$19,999                               | 197   | 181   | 147   | 154   | 161   | 133   | 165   | 163   | 148   | 132   | 157   | 132   |
| \$20,000 - \$29,999                               | 153   | 126   | 135   | 133   | 131   | 137   | 117   | 99    | 123   | 129   | 115   | 111   |
| \$30,000 - \$39,999                               | 108   | 97    | 77    | 74    | 87    | 98    | 78    | 90    | 85    | 89    | 73    | 57    |
| \$40,000 or more                                  | 90    | 95    | 74    | 104   | 104   | 113   | 126   | 112   | 91    | 89    | 88    | 91    |
| All Households                                    | 701   | 648   | 587   | 587   | 614   | 620   | 591   | 584   | 579   | 571   | 586   | 523   |
| Maryland  |       |       |       |       |       |       |       |       |       |       |       |       |
| \$9,999 or less                                   | 129   | 140   | 140   | 126   | 108   | 75    | 91    | 86    | 85    | 91    | 70    | 102   |
| \$10,000 - \$19,999                               | 183   | 171   | 156   | 133   | 124   | 104   | 107   | 101   | 111   | 134   | 117   | 124   |
| \$20,000 - \$29,999                               | 183   | 151   | 153   | 142   | 131   | 95    | 123   | 111   | 115   | 93    | 101   | 93    |
| \$30,000 - \$39,999                               | 142   | 128   | 122   | 122   | 135   | 79    | 88    | 94    | 85    | 94    | 73    | 79    |
| \$40,000 or more                                  | 302   | 311   | 276   | 240   | 262   | 202   | 190   | 187   | 175   | 173   | 164   | 158   |
| All Households                                    | 939   | 901   | 847   | 763   | 760   | 555   | 599   | 579   | 571   | 585   | 525   | 556   |
| Massachusetts                                     |       |       |       |       |       |       |       |       |       |       |       |       |
| \$9,999 or less                                   | 246   | 331   | 420   | 410   | 418   | 414   | 426   | 481   | 455   | 448   | 477   | 487   |
| \$10,000 - \$19,999                               | 293   | 378   | 420   | 412   | 412   | 395   | 383   | 414   | 437   | 431   | 415   | 429   |
| \$20,000 - \$29,999                               | 262   | 340   | 446   | 388   | 383   | 398   | 370   | 342   | 374   | 387   | 393   | 328   |
| \$30,000 - \$39,999                               | 197   | 278   | 371   | 346   | 347   | 311   | 303   | 335   | 323   | 317   | 293   | 328   |
| \$40,000 or more                                  | 345   | 483   | 603   | 651   | 712   | 721   | 761   | 697   | 636   | 646   | 662   | 703   |
| All Households                                    | 1,343 | 1,810 | 2,260 | 2,207 | 2,272 | 2,239 | 2,243 | 2,269 | 2,225 | 2,229 | 2,240 | 2,275 |
| Michigan  |       |       |       |       |       |       |       |       |       |       |       |       |
| \$9,999 or less                                   | 418   | 523   | 529   | 460   | 476   | 456   | 472   | 541   | 523   | 514   | 504   | 480   |
| \$10,000 - \$19,999                               | 408   | 445   | 527   | 474   | 465   | 454   | 510   | 547   | 536   | 562   | 534   | 519   |
| \$20,000 - \$29,999                               | 384   | 385   | 415   | 433   | 432   | 478   | 444   | 440   | 465   | 449   | 446   | 467   |
| \$30,000 - \$39,999                               | 273   | 302   | 337   | 332   | 328   | 341   | 368   | 352   | 340   | 325   | 318   | 332   |
| \$40,000 or more                                  | 303   | 429   | 537   | 573   | 600   | 558   | 577   | 550   | 581   | 565   | 542   | 597   |
| All Households                                    | 1,786 | 2,084 | 2,345 | 2,272 | 2,301 | 2,287 | 2,371 | 2,430 | 2,445 | 2,415 | 2,344 | 2,395 |
| Minnesota   |       |       |       |       |       |       |       |       |       |       |       |       |
| \$9,999 or less                                   | 201   | 165   | 154   | 130   | 131   | 137   | 120   | 118   | 137   | 149   | 134   | 135   |
| \$10,000 - \$19,999                               | 255   | 212   | 161   | 142   | 131   | 134   | 130   | 145   | 164   | 154   | 134   | 145   |
| \$20,000 - \$29,999                               | 225   | 175   | 141   | 121   | 124   | 125   | 125   | 118   | 138   | 134   | 138   | 122   |
| \$30,000 - \$39,999                               | 197   | 140   | 110   | 94    | 120   | 99    | 86    | 86    | 86    | 95    | 90    | 80    |
| \$40,000 or more                                  | 210   | 192   | 152   | 157   | 153   | 141   | 153   | 153   | 120   | 149   | 156   | 151   |
| All Households                                    | 1,088 | 884   | 718   | 644   | 659   | 636   | 614   | 620   | 645   | 681   | 652   | 633   |

\* Current dollar equivalents are at the end of Table 4



**Table 7  
Sample Size**

| <b>Total Household Income<br/>in March 1984 Dollars *</b> | <b>1996</b>  | <b>1997</b>  | <b>1998</b>  | <b>1999</b>  | <b>2000</b>  | <b>2001</b>  | <b>2002</b>  | <b>2003</b>  | <b>2004</b>  | <b>2005</b>  | <b>2006</b>  | <b>2007</b>  |
|---|--------------|--------------|--------------|--------------|--------------|--------------|--------------|--------------|--------------|--------------|--------------|--------------|
| Louisiana   |              |              |              |              |              |              |              |              |              |              |              |              |
| \$9,999 or less   | 177          | 179          | 155          | 188          | 167          | 249          | 239          | 260          | 256          | 211          | 180          | 193          |
| \$10,000 - \$19,999                                       | 163          | 153          | 157          | 159          | 161          | 224          | 223          | 227          | 233          | 200          | 173          | 167          |
| \$20,000 - \$29,999                                       | 131          | 126          | 114          | 119          | 128          | 140          | 155          | 150          | 152          | 145          | 125          | 97           |
| \$30,000 - \$39,999                                       | 70           | 77           | 85           | 79           | 63           | 103          | 82           | 112          | 100          | 82           | 69           | 58           |
| \$40,000 or more  | 91           | 113          | 140          | 144          | 133          | 154          | 201          | 184          | 176          | 157          | 137          | 149          |
| <b>All Households</b>                                     | <b>632</b>   | <b>648</b>   | <b>651</b>   | <b>689</b>   | <b>652</b>   | <b>870</b>   | <b>900</b>   | <b>933</b>   | <b>917</b>   | <b>795</b>   | <b>684</b>   | <b>664</b>   |
| Maine   |              |              |              |              |              |              |              |              |              |              |              |              |
| \$9,999 or less   | 103          | 109          | 113          | 94           | 95           | 250          | 274          | 269          | 263          | 284          | 257          | 244          |
| \$10,000 - \$19,999                                       | 130          | 130          | 149          | 140          | 122          | 279          | 290          | 282          | 313          | 293          | 298          | 312          |
| \$20,000 - \$29,999                                       | 134          | 119          | 113          | 123          | 132          | 250          | 237          | 221          | 209          | 256          | 236          | 237          |
| \$30,000 - \$39,999                                       | 72           | 82           | 67           | 77           | 60           | 199          | 163          | 164          | 185          | 175          | 193          | 206          |
| \$40,000 or more  | 81           | 84           | 97           | 116          | 127          | 290          | 305          | 268          | 279          | 331          | 327          | 350          |
| <b>All Households</b>                                     | <b>520</b>   | <b>524</b>   | <b>539</b>   | <b>550</b>   | <b>536</b>   | <b>1,268</b> | <b>1,269</b> | <b>1,204</b> | <b>1,249</b> | <b>1,339</b> | <b>1,311</b> | <b>1,349</b> |
| Maryland  |              |              |              |              |              |              |              |              |              |              |              |              |
| \$9,999 or less   | 92           | 94           | 72           | 77           | 81           | 186          | 189          | 175          | 201          | 221          | 250          | 218          |
| \$10,000 - \$19,999                                       | 125          | 107          | 111          | 97           | 98           | 214          | 207          | 223          | 190          | 254          | 287          | 277          |
| \$20,000 - \$29,999                                       | 102          | 94           | 107          | 95           | 103          | 201          | 198          | 195          | 233          | 228          | 259          | 279          |
| \$30,000 - \$39,999                                       | 66           | 76           | 77           | 92           | 86           | 192          | 151          | 144          | 165          | 191          | 203          | 268          |
| \$40,000 or more  | 184          | 180          | 197          | 189          | 205          | 481          | 522          | 505          | 450          | 586          | 686          | 689          |
| <b>All Households</b>                                     | <b>569</b>   | <b>551</b>   | <b>564</b>   | <b>550</b>   | <b>573</b>   | <b>1,274</b> | <b>1,267</b> | <b>1,242</b> | <b>1,239</b> | <b>1,480</b> | <b>1,685</b> | <b>1,731</b> |
| Massachusetts   |              |              |              |              |              |              |              |              |              |              |              |              |
| \$9,999 or less   | 250          | 245          | 251          | 227          | 224          | 259          | 248          | 255          | 267          | 225          | 209          | 227          |
| \$10,000 - \$19,999                                       | 230          | 247          | 217          | 263          | 241          | 244          | 242          | 238          | 235          | 219          | 179          | 191          |
| \$20,000 - \$29,999                                       | 189          | 188          | 194          | 173          | 159          | 224          | 207          | 244          | 198          | 184          | 155          | 128          |
| \$30,000 - \$39,999                                       | 143          | 159          | 136          | 159          | 142          | 210          | 193          | 175          | 187          | 158          | 126          | 120          |
| \$40,000 or more  | 339          | 346          | 389          | 381          | 380          | 496          | 579          | 531          | 522          | 488          | 431          | 429          |
| <b>All Households</b>                                     | <b>1,151</b> | <b>1,185</b> | <b>1,187</b> | <b>1,203</b> | <b>1,146</b> | <b>1,433</b> | <b>1,469</b> | <b>1,443</b> | <b>1,409</b> | <b>1,274</b> | <b>1,100</b> | <b>1,095</b> |
| Michigan  |              |              |              |              |              |              |              |              |              |              |              |              |
| \$9,999 or less   | 327          | 304          | 312          | 291          | 280          | 361          | 346          | 410          | 381          | 397          | 346          | 365          |
| \$10,000 - \$19,999                                       | 349          | 366          | 340          | 345          | 328          | 412          | 443          | 487          | 445          | 474          | 390          | 391          |
| \$20,000 - \$29,999                                       | 287          | 284          | 308          | 278          | 282          | 370          | 381          | 361          | 332          | 357          | 354          | 339          |
| \$30,000 - \$39,999                                       | 224          | 250          | 221          | 239          | 247          | 298          | 285          | 290          | 314          | 273          | 243          | 248          |
| \$40,000 or more  | 468          | 477          | 481          | 512          | 551          | 731          | 686          | 637          | 649          | 587          | 527          | 518          |
| <b>All Households</b>                                     | <b>1,655</b> | <b>1,681</b> | <b>1,662</b> | <b>1,665</b> | <b>1,688</b> | <b>2,172</b> | <b>2,141</b> | <b>2,185</b> | <b>2,121</b> | <b>2,088</b> | <b>1,860</b> | <b>1,861</b> |
| Minnesota   |              |              |              |              |              |              |              |              |              |              |              |              |
| \$9,999 or less   | 123          | 117          | 112          | 110          | 116          | 155          | 155          | 156          | 199          | 177          | 245          | 255          |
| \$10,000 - \$19,999                                       | 158          | 147          | 141          | 127          | 137          | 240          | 253          | 241          | 242          | 286          | 316          | 309          |
| \$20,000 - \$29,999                                       | 126          | 126          | 136          | 112          | 130          | 257          | 249          | 243          | 254          | 274          | 308          | 306          |
| \$30,000 - \$39,999                                       | 96           | 110          | 93           | 106          | 105          | 201          | 235          | 217          | 200          | 252          | 254          | 247          |
| \$40,000 or more  | 182          | 176          | 209          | 226          | 216          | 553          | 520          | 541          | 525          | 557          | 569          | 589          |
| <b>All Households</b>                                     | <b>685</b>   | <b>676</b>   | <b>691</b>   | <b>681</b>   | <b>704</b>   | <b>1,406</b> | <b>1,412</b> | <b>1,398</b> | <b>1,420</b> | <b>1,546</b> | <b>1,692</b> | <b>1,706</b> |

\* Current dollar equivalents are at the end of Table 4

**Table 7  
Sample Size**

| Total Household Income<br>in March 1984 Dollars * | 1984  | 1985  | 1986 | 1987 | 1988 | 1989 | 1990 | 1991 | 1992 | 1993 | 1994 | 1995 |
|---|-------|-------|------|------|------|------|------|------|------|------|------|------|
| Mississippi                                       |       |       |      |      |      |      |      |      |      |      |      |      |
| \$9,999 or less                                   | 296   | 259   | 254  | 259  | 240  | 249  | 264  | 267  | 285  | 294  | 251  | 207  |
| \$10,000 - \$19,999                               | 201   | 222   | 212  | 192  | 205  | 199  | 196  | 218  | 202  | 198  | 200  | 182  |
| \$20,000 - \$29,999                               | 148   | 125   | 124  | 113  | 121  | 127  | 139  | 125  | 129  | 131  | 115  | 106  |
| \$30,000 - \$39,999                               | 70    | 66    | 67   | 82   | 82   | 81   | 100  | 78   | 83   | 78   | 85   | 70   |
| \$40,000 or more                                  | 79    | 77    | 84   | 84   | 87   | 89   | 80   | 74   | 71   | 95   | 96   | 90   |
| All Households                                    | 794   | 749   | 741  | 730  | 735  | 745  | 779  | 762  | 770  | 796  | 747  | 655  |
| Missouri  |       |       |      |      |      |      |      |      |      |      |      |      |
| \$9,999 or less                                   | 266   | 249   | 197  | 189  | 188  | 174  | 148  | 156  | 192  | 188  | 171  | 130  |
| \$10,000 - \$19,999                               | 294   | 257   | 238  | 214  | 197  | 183  | 173  | 172  | 142  | 171  | 154  | 147  |
| \$20,000 - \$29,999                               | 182   | 198   | 193  | 145  | 162  | 114  | 132  | 126  | 128  | 123  | 123  | 129  |
| \$30,000 - \$39,999                               | 130   | 134   | 131  | 119  | 114  | 91   | 84   | 79   | 81   | 98   | 96   | 79   |
| \$40,000 or more                                  | 173   | 171   | 148  | 148  | 147  | 120  | 121  | 112  | 114  | 114  | 97   | 83   |
| All Households                                    | 1,045 | 1,009 | 907  | 815  | 808  | 682  | 658  | 645  | 657  | 694  | 641  | 568  |
| Montana   |       |       |      |      |      |      |      |      |      |      |      |      |
| \$9,999 or less                                   | 230   | 185   | 207  | 201  | 233  | 192  | 207  | 210  | 186  | 168  | 182  | 173  |
| \$10,000 - \$19,999                               | 220   | 201   | 203  | 227  | 210  | 221  | 206  | 232  | 216  | 232  | 225  | 220  |
| \$20,000 - \$29,999                               | 180   | 143   | 139  | 154  | 152  | 167  | 153  | 160  | 142  | 148  | 145  | 152  |
| \$30,000 - \$39,999                               | 104   | 98    | 97   | 90   | 91   | 99   | 121  | 90   | 82   | 99   | 84   | 84   |
| \$40,000 or more                                  | 96    | 102   | 131  | 125  | 106  | 94   | 106  | 101  | 113  | 108  | 121  | 111  |
| All Households                                    | 830   | 729   | 777  | 797  | 792  | 773  | 793  | 793  | 739  | 755  | 757  | 740  |
| Nebraska  |       |       |      |      |      |      |      |      |      |      |      |      |
| \$9,999 or less                                   | 202   | 164   | 167  | 158  | 160  | 156  | 170  | 166  | 163  | 163  | 147  | 128  |
| \$10,000 - \$19,999                               | 192   | 209   | 193  | 206  | 204  | 206  | 201  | 199  | 204  | 205  | 191  | 193  |
| \$20,000 - \$29,999                               | 155   | 171   | 166  | 158  | 161  | 166  | 147  | 165  | 176  | 175  | 179  | 139  |
| \$30,000 - \$39,999                               | 93    | 104   | 99   | 100  | 107  | 100  | 113  | 115  | 126  | 128  | 106  | 96   |
| \$40,000 or more                                  | 109   | 117   | 104  | 106  | 117  | 121  | 130  | 118  | 113  | 125  | 129  | 131  |
| All Households                                    | 751   | 765   | 729  | 728  | 749  | 749  | 761  | 763  | 782  | 796  | 752  | 687  |
| Nevada  |       |       |      |      |      |      |      |      |      |      |      |      |
| \$9,999 or less                                   | 98    | 88    | 114  | 77   | 97   | 94   | 100  | 124  | 112  | 120  | 100  | 120  |
| \$10,000 - \$19,999                               | 143   | 147   | 135  | 138  | 153  | 144  | 159  | 161  | 185  | 152  | 136  | 137  |
| \$20,000 - \$29,999                               | 135   | 118   | 101  | 122  | 129  | 143  | 160  | 152  | 139  | 149  | 145  | 118  |
| \$30,000 - \$39,999                               | 114   | 104   | 87   | 82   | 94   | 87   | 105  | 107  | 93   | 101  | 89   | 98   |
| \$40,000 or more                                  | 123   | 120   | 106  | 128  | 124  | 134  | 126  | 158  | 166  | 126  | 145  | 141  |
| All Households                                    | 613   | 577   | 543  | 547  | 597  | 602  | 650  | 702  | 695  | 648  | 615  | 614  |
| New Hampshire                                     |       |       |      |      |      |      |      |      |      |      |      |      |
| \$9,999 or less                                   | 104   | 86    | 61   | 65   | 63   | 83   | 77   | 58   | 79   | 74   | 66   | 77   |
| \$10,000 - \$19,999                               | 135   | 116   | 111  | 97   | 112  | 81   | 84   | 74   | 81   | 85   | 91   | 121  |
| \$20,000 - \$29,999                               | 120   | 111   | 107  | 102  | 100  | 99   | 94   | 83   | 88   | 108  | 98   | 82   |
| \$30,000 - \$39,999                               | 86    | 86    | 69   | 82   | 93   | 85   | 85   | 83   | 63   | 82   | 71   | 79   |
| \$40,000 or more                                  | 94    | 107   | 103  | 134  | 149  | 147  | 166  | 136  | 132  | 129  | 109  | 111  |
| All Households                                    | 539   | 506   | 451  | 480  | 517  | 495  | 506  | 434  | 443  | 478  | 435  | 470  |

\* Current dollar equivalents are at the end of Table 4

**Table 7  
Sample Size**

| Total Household Income<br>in March 1984 Dollars * | 1996 | 1997 | 1998 | 1999 | 2000 | 2001  | 2002  | 2003  | 2004  | 2005  | 2006  | 2007  |
|---|------|------|------|------|------|-------|-------|-------|-------|-------|-------|-------|
| Mississippi                                       |      |      |      |      |      |       |       |       |       |       |       |       |
| \$9,999 or less                                   | 184  | 181  | 167  | 166  | 160  | 225   | 250   | 246   | 223   | 218   | 208   | 227   |
| \$10,000 - \$19,999                               | 160  | 158  | 153  | 158  | 146  | 177   | 197   | 204   | 217   | 178   | 189   | 177   |
| \$20,000 - \$29,999                               | 106  | 118  | 114  | 97   | 104  | 149   | 140   | 123   | 145   | 116   | 121   | 122   |
| \$30,000 - \$39,999                               | 70   | 56   | 73   | 67   | 70   | 100   | 90    | 103   | 85    | 94    | 67    | 68    |
| \$40,000 or more                                  | 75   | 99   | 84   | 101  | 110  | 149   | 135   | 148   | 169   | 149   | 137   | 130   |
| All Households                                    | 595  | 612  | 591  | 589  | 590  | 800   | 812   | 824   | 839   | 755   | 722   | 724   |
| Missouri  |      |      |      |      |      |       |       |       |       |       |       |       |
| \$9,999 or less                                   | 110  | 120  | 118  | 98   | 101  | 176   | 183   | 217   | 211   | 250   | 281   | 239   |
| \$10,000 - \$19,999                               | 149  | 162  | 145  | 142  | 133  | 240   | 284   | 249   | 256   | 290   | 282   | 302   |
| \$20,000 - \$29,999                               | 122  | 113  | 103  | 96   | 118  | 232   | 206   | 211   | 200   | 211   | 255   | 233   |
| \$30,000 - \$39,999                               | 90   | 92   | 95   | 99   | 95   | 195   | 173   | 161   | 181   | 175   | 180   | 159   |
| \$40,000 or more                                  | 115  | 125  | 135  | 144  | 151  | 337   | 346   | 340   | 320   | 328   | 320   | 308   |
| All Households                                    | 586  | 612  | 596  | 579  | 598  | 1,180 | 1,192 | 1,178 | 1,168 | 1,254 | 1,318 | 1,241 |
| Montana   |      |      |      |      |      |       |       |       |       |       |       |       |
| \$9,999 or less                                   | 165  | 161  | 167  | 157  | 173  | 186   | 204   | 207   | 204   | 198   | 171   | 178   |
| \$10,000 - \$19,999                               | 210  | 210  | 206  | 204  | 192  | 247   | 238   | 215   | 231   | 220   | 210   | 195   |
| \$20,000 - \$29,999                               | 141  | 136  | 146  | 159  | 126  | 173   | 165   | 171   | 146   | 138   | 161   | 162   |
| \$30,000 - \$39,999                               | 72   | 72   | 84   | 74   | 84   | 96    | 110   | 112   | 115   | 107   | 90    | 118   |
| \$40,000 or more                                  | 104  | 109  | 104  | 124  | 112  | 164   | 140   | 151   | 128   | 124   | 129   | 136   |
| All Households                                    | 692  | 688  | 707  | 718  | 687  | 866   | 857   | 856   | 824   | 787   | 761   | 789   |
| Nebraska  |      |      |      |      |      |       |       |       |       |       |       |       |
| \$9,999 or less                                   | 153  | 140  | 141  | 149  | 150  | 185   | 180   | 206   | 205   | 223   | 201   | 189   |
| \$10,000 - \$19,999                               | 157  | 170  | 169  | 163  | 151  | 271   | 284   | 275   | 261   | 250   | 233   | 255   |
| \$20,000 - \$29,999                               | 147  | 136  | 133  | 132  | 138  | 236   | 233   | 225   | 223   | 204   | 209   | 195   |
| \$30,000 - \$39,999                               | 78   | 95   | 80   | 95   | 84   | 174   | 204   | 174   | 176   | 167   | 165   | 161   |
| \$40,000 or more                                  | 119  | 122  | 147  | 149  | 166  | 351   | 330   | 328   | 339   | 304   | 282   | 299   |
| All Households                                    | 654  | 663  | 670  | 688  | 689  | 1,217 | 1,231 | 1,208 | 1,204 | 1,148 | 1,090 | 1,099 |
| Nevada  |      |      |      |      |      |       |       |       |       |       |       |       |
| \$9,999 or less                                   | 115  | 83   | 119  | 111  | 105  | 189   | 166   | 203   | 248   | 168   | 208   | 184   |
| \$10,000 - \$19,999                               | 142  | 156  | 146  | 168  | 182  | 303   | 368   | 404   | 350   | 312   | 265   | 270   |
| \$20,000 - \$29,999                               | 107  | 140  | 130  | 169  | 142  | 294   | 307   | 307   | 269   | 240   | 233   | 234   |
| \$30,000 - \$39,999                               | 94   | 77   | 102  | 97   | 99   | 235   | 208   | 215   | 211   | 175   | 185   | 193   |
| \$40,000 or more                                  | 131  | 155  | 171  | 186  | 212  | 396   | 422   | 413   | 408   | 327   | 304   | 331   |
| All Households                                    | 589  | 611  | 668  | 731  | 740  | 1,417 | 1,471 | 1,542 | 1,486 | 1,222 | 1,195 | 1,212 |
| New Hampshire                                     |      |      |      |      |      |       |       |       |       |       |       |       |
| \$9,999 or less                                   | 80   | 77   | 71   | 77   | 69   | 154   | 156   | 165   | 152   | 148   | 182   | 176   |
| \$10,000 - \$19,999                               | 98   | 116  | 111  | 85   | 111  | 228   | 218   | 189   | 190   | 238   | 267   | 251   |
| \$20,000 - \$29,999                               | 108  | 86   | 88   | 108  | 90   | 214   | 206   | 215   | 207   | 184   | 248   | 243   |
| \$30,000 - \$39,999                               | 64   | 69   | 69   | 73   | 65   | 187   | 178   | 199   | 193   | 184   | 226   | 226   |
| \$40,000 or more                                  | 128  | 115  | 148  | 157  | 163  | 498   | 466   | 496   | 497   | 491   | 566   | 569   |
| All Households                                    | 478  | 463  | 487  | 500  | 498  | 1,281 | 1,224 | 1,264 | 1,239 | 1,245 | 1,489 | 1,465 |

\* Current dollar equivalents are at the end of Table 4

**Table 7  
Sample Size**

| Total Household Income<br>in March 1984 Dollars * | 1984  | 1985  | 1986  | 1987  | 1988  | 1989  | 1990  | 1991  | 1992  | 1993  | 1994  | 1995  |
|---|-------|-------|-------|-------|-------|-------|-------|-------|-------|-------|-------|-------|
| New Jersey  |       |       |       |       |       |       |       |       |       |       |       |       |
| \$9,999 or less                                   | 300   | 353   | 375   | 409   | 389   | 355   | 359   | 387   | 433   | 453   | 447   | 432   |
| \$10,000 - \$19,999                               | 311   | 363   | 432   | 398   | 398   | 396   | 429   | 406   | 452   | 465   | 442   | 426   |
| \$20,000 - \$29,999                               | 292   | 335   | 384   | 384   | 362   | 382   | 351   | 438   | 385   | 395   | 389   | 364   |
| \$30,000 - \$39,999                               | 206   | 302   | 377   | 349   | 366   | 346   | 372   | 335   | 317   | 307   | 318   | 345   |
| \$40,000 or more                                  | 382   | 563   | 739   | 740   | 741   | 793   | 821   | 820   | 834   | 775   | 790   | 771   |
| All Households                                    | 1,491 | 1,916 | 2,307 | 2,280 | 2,256 | 2,272 | 2,332 | 2,386 | 2,421 | 2,395 | 2,386 | 2,338 |
| New Mexico  |       |       |       |       |       |       |       |       |       |       |       |       |
| \$9,999 or less                                   | 250   | 232   | 202   | 208   | 206   | 242   | 231   | 203   | 225   | 216   | 192   | 233   |
| \$10,000 - \$19,999                               | 219   | 214   | 221   | 246   | 249   | 257   | 247   | 235   | 199   | 189   | 203   | 211   |
| \$20,000 - \$29,999                               | 163   | 162   | 148   | 154   | 155   | 165   | 175   | 155   | 153   | 126   | 112   | 149   |
| \$30,000 - \$39,999                               | 102   | 101   | 102   | 94    | 84    | 80    | 87    | 91    | 106   | 110   | 96    | 100   |
| \$40,000 or more                                  | 129   | 150   | 132   | 112   | 111   | 108   | 137   | 124   | 122   | 117   | 122   | 117   |
| All Households                                    | 863   | 859   | 805   | 814   | 805   | 852   | 877   | 808   | 805   | 758   | 725   | 810   |
| New York  |       |       |       |       |       |       |       |       |       |       |       |       |
| \$9,999 or less                                   | 1,044 | 1,025 | 1,028 | 995   | 971   | 628   | 1,000 | 1,083 | 1,111 | 1,067 | 1,072 | 1,107 |
| \$10,000 - \$19,999                               | 800   | 914   | 950   | 870   | 885   | 553   | 877   | 879   | 878   | 941   | 907   | 878   |
| \$20,000 - \$29,999                               | 663   | 740   | 726   | 745   | 708   | 487   | 766   | 792   | 741   | 704   | 681   | 673   |
| \$30,000 - \$39,999                               | 493   | 498   | 542   | 569   | 541   | 376   | 584   | 605   | 560   | 546   | 517   | 447   |
| \$40,000 or more                                  | 676   | 825   | 956   | 947   | 1,007 | 677   | 1,213 | 1,077 | 1,049 | 971   | 931   | 959   |
| All Households                                    | 3,676 | 4,002 | 4,202 | 4,126 | 4,112 | 2,721 | 4,440 | 4,436 | 4,339 | 4,229 | 4,108 | 4,064 |
| North Carolina                                    |       |       |       |       |       |       |       |       |       |       |       |       |
| \$9,999 or less                                   | 255   | 434   | 551   | 576   | 575   | 542   | 572   | 563   | 583   | 567   | 530   | 512   |
| \$10,000 - \$19,999                               | 294   | 458   | 561   | 588   | 589   | 607   | 611   | 632   | 633   | 619   | 600   | 511   |
| \$20,000 - \$29,999                               | 237   | 346   | 474   | 478   | 441   | 471   | 484   | 464   | 444   | 437   | 429   | 390   |
| \$30,000 - \$39,999                               | 154   | 220   | 284   | 314   | 323   | 321   | 356   | 329   | 331   | 334   | 314   | 261   |
| \$40,000 or more                                  | 132   | 266   | 368   | 359   | 402   | 422   | 445   | 401   | 398   | 443   | 405   | 390   |
| All Households                                    | 1,072 | 1,724 | 2,238 | 2,315 | 2,330 | 2,363 | 2,468 | 2,389 | 2,389 | 2,400 | 2,278 | 2,064 |
| North Dakota                                      |       |       |       |       |       |       |       |       |       |       |       |       |
| \$9,999 or less                                   | 187   | 196   | 173   | 180   | 195   | 175   | 167   | 187   | 195   | 168   | 180   | 173   |
| \$10,000 - \$19,999                               | 185   | 206   | 196   | 206   | 213   | 220   | 219   | 217   | 221   | 227   | 237   | 197   |
| \$20,000 - \$29,999                               | 157   | 171   | 153   | 153   | 179   | 165   | 176   | 168   | 170   | 177   | 157   | 145   |
| \$30,000 - \$39,999                               | 102   | 100   | 113   | 127   | 117   | 115   | 110   | 104   | 97    | 78    | 100   | 94    |
| \$40,000 or more                                  | 108   | 110   | 106   | 97    | 109   | 114   | 97    | 103   | 97    | 107   | 119   | 92    |
| All Households                                    | 739   | 783   | 741   | 763   | 813   | 789   | 769   | 779   | 780   | 757   | 793   | 701   |
| Ohio  |       |       |       |       |       |       |       |       |       |       |       |       |
| \$9,999 or less                                   | 462   | 501   | 479   | 495   | 509   | 518   | 503   | 533   | 554   | 541   | 543   | 548   |
| \$10,000 - \$19,999                               | 531   | 546   | 540   | 555   | 577   | 544   | 608   | 644   | 636   | 639   | 641   | 578   |
| \$20,000 - \$29,999                               | 485   | 503   | 491   | 491   | 522   | 509   | 504   | 493   | 505   | 521   | 461   | 477   |
| \$30,000 - \$39,999                               | 308   | 357   | 376   | 355   | 360   | 384   | 366   | 365   | 371   | 400   | 353   | 317   |
| \$40,000 or more                                  | 373   | 404   | 486   | 497   | 521   | 519   | 551   | 570   | 503   | 521   | 543   | 516   |
| All Households                                    | 2,159 | 2,311 | 2,372 | 2,393 | 2,489 | 2,474 | 2,532 | 2,605 | 2,569 | 2,622 | 2,541 | 2,436 |

\* Current dollar equivalents are at the end of Table 4

**Table 7  
Sample Size**

| <b>Total Household Income<br/>in March 1984 Dollars *</b> | <b>1996</b>  | <b>1997</b>  | <b>1998</b>  | <b>1999</b>  | <b>2000</b>  | <b>2001</b>  | <b>2002</b>  | <b>2003</b>  | <b>2004</b>  | <b>2005</b>  | <b>2006</b>  | <b>2007</b>  |
|---|--------------|--------------|--------------|--------------|--------------|--------------|--------------|--------------|--------------|--------------|--------------|--------------|
| <b>New Jersey</b>   |              |              |              |              |              |              |              |              |              |              |              |              |
| \$9,999 or less   | 284          | 256          | 239          | 252          | 256          | 309          | 309          | 298          | 306          | 263          | 202          | 217          |
| \$10,000 - \$19,999                                       | 250          | 292          | 258          | 279          | 297          | 340          | 348          | 346          | 327          | 288          | 256          | 243          |
| \$20,000 - \$29,999                                       | 247          | 205          | 229          | 209          | 235          | 315          | 299          | 297          | 276          | 267          | 236          | 244          |
| \$30,000 - \$39,999                                       | 226          | 231          | 183          | 207          | 219          | 244          | 244          | 253          | 249          | 190          | 164          | 175          |
| \$40,000 or more  | 481          | 522          | 547          | 552          | 526          | 755          | 767          | 787          | 789          | 675          | 660          | 688          |
| <b>All Households</b>                                     | <b>1,488</b> | <b>1,506</b> | <b>1,456</b> | <b>1,499</b> | <b>1,533</b> | <b>1,963</b> | <b>1,967</b> | <b>1,981</b> | <b>1,947</b> | <b>1,683</b> | <b>1,518</b> | <b>1,567</b> |
| <b>New Mexico</b>   |              |              |              |              |              |              |              |              |              |              |              |              |
| \$9,999 or less   | 287          | 295          | 229          | 241          | 221          | 245          | 256          | 257          | 244          | 220          | 219          | 224          |
| \$10,000 - \$19,999                                       | 227          | 263          | 245          | 224          | 231          | 244          | 285          | 253          | 274          | 239          | 218          | 216          |
| \$20,000 - \$29,999                                       | 152          | 144          | 166          | 152          | 170          | 204          | 195          | 186          | 170          | 171          | 142          | 156          |
| \$30,000 - \$39,999                                       | 89           | 91           | 101          | 117          | 92           | 139          | 141          | 127          | 103          | 126          | 111          | 95           |
| \$40,000 or more  | 112          | 124          | 142          | 178          | 166          | 185          | 180          | 188          | 195          | 173          | 165          | 189          |
| <b>All Households</b>                                     | <b>867</b>   | <b>917</b>   | <b>883</b>   | <b>912</b>   | <b>880</b>   | <b>1,017</b> | <b>1,057</b> | <b>1,011</b> | <b>986</b>   | <b>929</b>   | <b>855</b>   | <b>880</b>   |
| <b>New York</b>   |              |              |              |              |              |              |              |              |              |              |              |              |
| \$9,999 or less   | 909          | 899          | 895          | 848          | 768          | 912          | 928          | 889          | 840          | 791          | 711          | 703          |
| \$10,000 - \$19,999                                       | 751          | 715          | 673          | 650          | 703          | 889          | 793          | 846          | 745          | 670          | 687          | 667          |
| \$20,000 - \$29,999                                       | 559          | 533          | 535          | 522          | 528          | 649          | 674          | 639          | 562          | 610          | 544          | 524          |
| \$30,000 - \$39,999                                       | 407          | 438          | 384          | 406          | 358          | 505          | 467          | 461          | 463          | 432          | 425          | 411          |
| \$40,000 or more  | 779          | 804          | 863          | 861          | 950          | 1,247        | 1,224        | 1,165        | 1,107        | 970          | 942          | 916          |
| <b>All Households</b>                                     | <b>3,405</b> | <b>3,389</b> | <b>3,350</b> | <b>3,287</b> | <b>3,307</b> | <b>4,202</b> | <b>4,086</b> | <b>4,000</b> | <b>3,717</b> | <b>3,473</b> | <b>3,309</b> | <b>3,221</b> |
| <b>North Carolina</b>                                     |              |              |              |              |              |              |              |              |              |              |              |              |
| \$9,999 or less   | 278          | 261          | 229          | 281          | 278          | 349          | 353          | 378          | 395          | 390          | 366          | 346          |
| \$10,000 - \$19,999                                       | 288          | 314          | 311          | 283          | 303          | 379          | 389          | 423          | 413          | 378          | 346          | 397          |
| \$20,000 - \$29,999                                       | 221          | 249          | 237          | 232          | 231          | 320          | 347          | 290          | 279          | 291          | 276          | 255          |
| \$30,000 - \$39,999                                       | 156          | 191          | 171          | 169          | 156          | 221          | 201          | 210          | 204          | 226          | 205          | 172          |
| \$40,000 or more  | 249          | 290          | 290          | 304          | 331          | 383          | 389          | 374          | 353          | 384          | 341          | 328          |
| <b>All Households</b>                                     | <b>1,192</b> | <b>1,305</b> | <b>1,238</b> | <b>1,269</b> | <b>1,299</b> | <b>1,652</b> | <b>1,679</b> | <b>1,675</b> | <b>1,644</b> | <b>1,669</b> | <b>1,534</b> | <b>1,498</b> |
| <b>North Dakota</b>                                       |              |              |              |              |              |              |              |              |              |              |              |              |
| \$9,999 or less   | 161          | 158          | 162          | 163          | 152          | 215          | 242          | 232          | 215          | 183          | 207          | 205          |
| \$10,000 - \$19,999                                       | 172          | 162          | 161          | 181          | 163          | 274          | 255          | 270          | 224          | 244          | 208          | 215          |
| \$20,000 - \$29,999                                       | 116          | 148          | 133          | 89           | 127          | 222          | 217          | 203          | 222          | 191          | 200          | 163          |
| \$30,000 - \$39,999                                       | 94           | 84           | 85           | 91           | 87           | 180          | 166          | 163          | 173          | 125          | 126          | 134          |
| \$40,000 or more  | 91           | 89           | 103          | 113          | 93           | 210          | 217          | 200          | 205          | 201          | 217          | 216          |
| <b>All Households</b>                                     | <b>634</b>   | <b>641</b>   | <b>644</b>   | <b>637</b>   | <b>622</b>   | <b>1,101</b> | <b>1,097</b> | <b>1,068</b> | <b>1,039</b> | <b>944</b>   | <b>958</b>   | <b>933</b>   |
| <b>Ohio</b>   |              |              |              |              |              |              |              |              |              |              |              |              |
| \$9,999 or less   | 378          | 397          | 364          | 357          | 353          | 435          | 451          | 425          | 414          | 436          | 409          | 411          |
| \$10,000 - \$19,999                                       | 438          | 439          | 449          | 429          | 433          | 486          | 504          | 538          | 492          | 521          | 468          | 479          |
| \$20,000 - \$29,999                                       | 306          | 316          | 319          | 287          | 360          | 459          | 467          | 439          | 424          | 373          | 388          | 419          |
| \$30,000 - \$39,999                                       | 268          | 247          | 264          | 263          | 248          | 371          | 316          | 337          | 322          | 335          | 280          | 267          |
| \$40,000 or more  | 442          | 423          | 475          | 538          | 490          | 724          | 709          | 665          | 647          | 614          | 530          | 530          |
| <b>All Households</b>                                     | <b>1,832</b> | <b>1,822</b> | <b>1,871</b> | <b>1,874</b> | <b>1,884</b> | <b>2,475</b> | <b>2,447</b> | <b>2,404</b> | <b>2,299</b> | <b>2,279</b> | <b>2,075</b> | <b>2,106</b> |

\* Current dollar equivalents are at the end of Table 4

**Table 7  
Sample Size**

| Total Household Income<br>in March 1984 Dollars * | 1984  | 1985  | 1986  | 1987  | 1988  | 1989  | 1990  | 1991  | 1992  | 1993  | 1994  | 1995  |
|---|-------|-------|-------|-------|-------|-------|-------|-------|-------|-------|-------|-------|
| Oklahoma  |       |       |       |       |       |       |       |       |       |       |       |       |
| \$9,999 or less                                   | 228   | 189   | 196   | 170   | 189   | 184   | 178   | 177   | 212   | 219   | 223   | 217   |
| \$10,000 - \$19,999                               | 245   | 214   | 202   | 189   | 180   | 169   | 187   | 214   | 182   | 197   | 189   | 203   |
| \$20,000 - \$29,999                               | 159   | 151   | 167   | 128   | 131   | 130   | 115   | 137   | 131   | 125   | 156   | 134   |
| \$30,000 - \$39,999                               | 113   | 106   | 105   | 78    | 87    | 71    | 80    | 82    | 100   | 91    | 85    | 95    |
| \$40,000 or more                                  | 144   | 155   | 127   | 124   | 119   | 128   | 131   | 111   | 116   | 121   | 108   | 119   |
| All Households                                    | 889   | 815   | 797   | 689   | 706   | 682   | 691   | 721   | 741   | 753   | 761   | 768   |
| Oregon  |       |       |       |       |       |       |       |       |       |       |       |       |
| \$9,999 or less                                   | 181   | 137   | 123   | 126   | 134   | 107   | 119   | 129   | 135   | 136   | 122   | 131   |
| \$10,000 - \$19,999                               | 197   | 196   | 150   | 133   | 124   | 143   | 157   | 161   | 169   | 152   | 152   | 167   |
| \$20,000 - \$29,999                               | 184   | 135   | 108   | 142   | 133   | 131   | 132   | 140   | 135   | 108   | 132   | 128   |
| \$30,000 - \$39,999                               | 111   | 95    | 76    | 85    | 87    | 98    | 94    | 84    | 95    | 102   | 74    | 93    |
| \$40,000 or more                                  | 118   | 122   | 104   | 99    | 103   | 110   | 108   | 127   | 121   | 141   | 143   | 123   |
| All Households                                    | 791   | 685   | 561   | 585   | 581   | 589   | 610   | 641   | 655   | 639   | 623   | 642   |
| Pennsylvania                                      |       |       |       |       |       |       |       |       |       |       |       |       |
| \$9,999 or less                                   | 575   | 602   | 533   | 494   | 539   | 493   | 513   | 549   | 560   | 590   | 563   | 547   |
| \$10,000 - \$19,999                               | 564   | 656   | 652   | 625   | 585   | 608   | 590   | 648   | 612   | 626   | 604   | 609   |
| \$20,000 - \$29,999                               | 488   | 475   | 500   | 497   | 509   | 493   | 488   | 522   | 500   | 482   | 479   | 491   |
| \$30,000 - \$39,999                               | 297   | 321   | 358   | 326   | 353   | 354   | 361   | 352   | 387   | 332   | 311   | 339   |
| \$40,000 or more                                  | 369   | 410   | 470   | 469   | 493   | 508   | 554   | 513   | 509   | 520   | 519   | 522   |
| All Households                                    | 2,293 | 2,464 | 2,513 | 2,411 | 2,479 | 2,456 | 2,506 | 2,584 | 2,568 | 2,550 | 2,476 | 2,508 |
| Rhode Island                                      |       |       |       |       |       |       |       |       |       |       |       |       |
| \$9,999 or less                                   | 147   | 141   | 115   | 101   | 97    | 107   | 104   | 88    | 116   | 121   | 119   | 118   |
| \$10,000 - \$19,999                               | 143   | 129   | 109   | 110   | 117   | 109   | 121   | 121   | 115   | 127   | 111   | 125   |
| \$20,000 - \$29,999                               | 124   | 127   | 109   | 105   | 100   | 90    | 109   | 105   | 106   | 109   | 99    | 101   |
| \$30,000 - \$39,999                               | 96    | 82    | 82    | 85    | 89    | 81    | 86    | 63    | 72    | 69    | 80    | 72    |
| \$40,000 or more                                  | 95    | 98    | 99    | 117   | 119   | 145   | 125   | 123   | 106   | 100   | 116   | 113   |
| All Households                                    | 605   | 577   | 514   | 518   | 522   | 532   | 545   | 500   | 515   | 526   | 525   | 529   |
| South Carolina                                    |       |       |       |       |       |       |       |       |       |       |       |       |
| \$9,999 or less                                   | 178   | 151   | 183   | 186   | 163   | 192   | 228   | 171   | 183   | 179   | 201   | 147   |
| \$10,000 - \$19,999                               | 178   | 159   | 168   | 172   | 177   | 174   | 204   | 173   | 181   | 184   | 174   | 147   |
| \$20,000 - \$29,999                               | 132   | 121   | 115   | 144   | 140   | 160   | 141   | 164   | 129   | 136   | 121   | 99    |
| \$30,000 - \$39,999                               | 68    | 81    | 78    | 90    | 115   | 111   | 109   | 102   | 105   | 105   | 67    | 69    |
| \$40,000 or more                                  | 66    | 104   | 135   | 138   | 144   | 147   | 142   | 148   | 142   | 126   | 137   | 118   |
| All Households                                    | 622   | 616   | 679   | 730   | 739   | 784   | 824   | 758   | 740   | 730   | 700   | 580   |
| South Dakota                                      |       |       |       |       |       |       |       |       |       |       |       |       |
| \$9,999 or less                                   | 253   | 232   | 225   | 232   | 222   | 196   | 218   | 189   | 199   | 229   | 223   | 189   |
| \$10,000 - \$19,999                               | 249   | 218   | 260   | 255   | 248   | 234   | 203   | 247   | 257   | 242   | 232   | 203   |
| \$20,000 - \$29,999                               | 185   | 190   | 169   | 182   | 184   | 158   | 185   | 167   | 171   | 196   | 182   | 161   |
| \$30,000 - \$39,999                               | 85    | 104   | 90    | 104   | 98    | 91    | 98    | 114   | 98    | 105   | 105   | 94    |
| \$40,000 or more                                  | 99    | 96    | 96    | 91    | 118   | 129   | 109   | 95    | 94    | 107   | 115   | 121   |
| All Households                                    | 871   | 840   | 840   | 864   | 870   | 808   | 813   | 812   | 819   | 879   | 857   | 768   |

\* Current dollar equivalents are at the end of Table 4

**Table 7  
Sample Size**

| Total Household Income<br>in March 1984 Dollars * | 1996  | 1997  | 1998  | 1999  | 2000  | 2001  | 2002  | 2003  | 2004  | 2005  | 2006  | 2007  |
|---|-------|-------|-------|-------|-------|-------|-------|-------|-------|-------|-------|-------|
| Oklahoma  |       |       |       |       |       |       |       |       |       |       |       |       |
| \$9,999 or less                                   | 213   | 219   | 186   | 176   | 181   | 252   | 235   | 245   | 227   | 188   | 255   | 234   |
| \$10,000 - \$19,999                               | 214   | 212   | 202   | 185   | 202   | 300   | 265   | 270   | 269   | 231   | 236   | 259   |
| \$20,000 - \$29,999                               | 127   | 136   | 165   | 145   | 137   | 198   | 207   | 217   | 193   | 190   | 178   | 185   |
| \$30,000 - \$39,999                               | 81    | 93    | 86    | 98    | 93    | 114   | 144   | 131   | 113   | 111   | 110   | 119   |
| \$40,000 or more                                  | 118   | 125   | 129   | 156   | 150   | 227   | 216   | 209   | 173   | 184   | 204   | 185   |
| All Households                                    | 753   | 785   | 768   | 760   | 763   | 1,091 | 1,067 | 1,072 | 975   | 904   | 983   | 982   |
| Oregon  |       |       |       |       |       |       |       |       |       |       |       |       |
| \$9,999 or less                                   | 112   | 115   | 119   | 133   | 114   | 188   | 191   | 215   | 206   | 220   | 220   | 180   |
| \$10,000 - \$19,999                               | 150   | 163   | 148   | 131   | 139   | 258   | 277   | 272   | 287   | 260   | 206   | 240   |
| \$20,000 - \$29,999                               | 136   | 129   | 110   | 115   | 136   | 235   | 235   | 246   | 214   | 183   | 185   | 187   |
| \$30,000 - \$39,999                               | 94    | 78    | 83    | 89    | 91    | 169   | 153   | 172   | 172   | 141   | 139   | 125   |
| \$40,000 or more                                  | 131   | 133   | 160   | 169   | 153   | 348   | 345   | 315   | 281   | 307   | 270   | 275   |
| All Households                                    | 623   | 618   | 620   | 637   | 633   | 1,198 | 1,201 | 1,220 | 1,160 | 1,111 | 1,020 | 1,007 |
| Pennsylvania                                      |       |       |       |       |       |       |       |       |       |       |       |       |
| \$9,999 or less                                   | 456   | 445   | 418   | 407   | 407   | 448   | 460   | 491   | 506   | 477   | 428   | 410   |
| \$10,000 - \$19,999                               | 470   | 494   | 445   | 461   | 480   | 528   | 554   | 588   | 575   | 549   | 490   | 488   |
| \$20,000 - \$29,999                               | 413   | 387   | 383   | 373   | 335   | 480   | 465   | 472   | 450   | 411   | 401   | 384   |
| \$30,000 - \$39,999                               | 307   | 276   | 280   | 273   | 269   | 364   | 383   | 373   | 374   | 348   | 301   | 305   |
| \$40,000 or more                                  | 473   | 491   | 524   | 572   | 532   | 839   | 829   | 817   | 826   | 687   | 611   | 597   |
| All Households                                    | 2,119 | 2,093 | 2,050 | 2,086 | 2,023 | 2,659 | 2,691 | 2,741 | 2,731 | 2,472 | 2,231 | 2,184 |
| Rhode Island                                      |       |       |       |       |       |       |       |       |       |       |       |       |
| \$9,999 or less                                   | 143   | 141   | 137   | 119   | 121   | 271   | 272   | 271   | 283   | 270   | 228   | 217   |
| \$10,000 - \$19,999                               | 103   | 88    | 110   | 105   | 105   | 257   | 230   | 261   | 270   | 254   | 249   | 226   |
| \$20,000 - \$29,999                               | 106   | 114   | 76    | 72    | 70    | 205   | 210   | 238   | 223   | 200   | 215   | 190   |
| \$30,000 - \$39,999                               | 87    | 73    | 54    | 69    | 71    | 173   | 168   | 165   | 190   | 180   | 161   | 148   |
| \$40,000 or more                                  | 103   | 111   | 143   | 165   | 148   | 420   | 474   | 395   | 422   | 414   | 380   | 406   |
| All Households                                    | 542   | 527   | 520   | 530   | 515   | 1,326 | 1,354 | 1,330 | 1,388 | 1,318 | 1,233 | 1,187 |
| South Carolina                                    |       |       |       |       |       |       |       |       |       |       |       |       |
| \$9,999 or less                                   | 133   | 105   | 122   | 123   | 104   | 216   | 217   | 245   | 262   | 237   | 259   | 235   |
| \$10,000 - \$19,999                               | 131   | 132   | 125   | 138   | 140   | 240   | 217   | 240   | 245   | 249   | 248   | 276   |
| \$20,000 - \$29,999                               | 82    | 107   | 108   | 91    | 92    | 186   | 192   | 189   | 175   | 183   | 200   | 184   |
| \$30,000 - \$39,999                               | 60    | 66    | 58    | 79    | 76    | 126   | 120   | 119   | 120   | 128   | 151   | 149   |
| \$40,000 or more                                  | 99    | 112   | 127   | 112   | 116   | 246   | 211   | 221   | 250   | 201   | 204   | 193   |
| All Households                                    | 505   | 522   | 540   | 543   | 528   | 1,014 | 957   | 1,014 | 1,052 | 998   | 1,062 | 1,037 |
| South Dakota                                      |       |       |       |       |       |       |       |       |       |       |       |       |
| \$9,999 or less                                   | 175   | 179   | 147   | 132   | 122   | 244   | 216   | 238   | 228   | 257   | 228   | 202   |
| \$10,000 - \$19,999                               | 180   | 187   | 182   | 175   | 176   | 286   | 256   | 286   | 253   | 272   | 250   | 277   |
| \$20,000 - \$29,999                               | 149   | 150   | 126   | 130   | 139   | 252   | 271   | 234   | 218   | 227   | 202   | 202   |
| \$30,000 - \$39,999                               | 69    | 70    | 73    | 72    | 96    | 184   | 194   | 168   | 167   | 184   | 165   | 179   |
| \$40,000 or more                                  | 113   | 98    | 111   | 129   | 113   | 244   | 262   | 245   | 246   | 238   | 264   | 251   |
| All Households                                    | 686   | 684   | 639   | 638   | 646   | 1,210 | 1,199 | 1,171 | 1,112 | 1,178 | 1,109 | 1,111 |

\* Current dollar equivalents are at the end of Table 4

**Table 7  
Sample Size**

| Total Household Income<br>in March 1984 Dollars * | 1984  | 1985  | 1986  | 1987  | 1988  | 1989  | 1990  | 1991  | 1992  | 1993  | 1994  | 1995  |
|---|-------|-------|-------|-------|-------|-------|-------|-------|-------|-------|-------|-------|
| Tennessee   |       |       |       |       |       |       |       |       |       |       |       |       |
| \$9,999 or less                                   | 256   | 249   | 194   | 212   | 198   | 199   | 213   | 190   | 213   | 216   | 216   | 173   |
| \$10,000 - \$19,999                               | 229   | 214   | 201   | 188   | 180   | 196   | 164   | 212   | 219   | 223   | 197   | 174   |
| \$20,000 - \$29,999                               | 154   | 141   | 123   | 134   | 143   | 133   | 132   | 129   | 145   | 140   | 141   | 142   |
| \$30,000 - \$39,999                               | 96    | 94    | 72    | 73    | 79    | 79    | 86    | 81    | 89    | 94    | 77    | 72    |
| \$40,000 or more                                  | 107   | 111   | 78    | 87    | 110   | 115   | 105   | 104   | 114   | 103   | 95    | 105   |
| All Households                                    | 842   | 809   | 668   | 694   | 710   | 722   | 700   | 716   | 780   | 776   | 726   | 666   |
| Texas   |       |       |       |       |       |       |       |       |       |       |       |       |
| \$9,999 or less                                   | 698   | 703   | 687   | 714   | 735   | 782   | 801   | 721   | 755   | 770   | 744   | 709   |
| \$10,000 - \$19,999                               | 787   | 785   | 750   | 734   | 759   | 800   | 813   | 818   | 796   | 787   | 810   | 717   |
| \$20,000 - \$29,999                               | 602   | 637   | 552   | 550   | 509   | 612   | 562   | 601   | 571   | 521   | 502   | 490   |
| \$30,000 - \$39,999                               | 410   | 390   | 404   | 379   | 429   | 345   | 387   | 377   | 334   | 342   | 331   | 314   |
| \$40,000 or more                                  | 605   | 606   | 615   | 597   | 586   | 567   | 567   | 547   | 517   | 538   | 554   | 565   |
| All Households                                    | 3,102 | 3,121 | 3,008 | 2,974 | 3,018 | 3,106 | 3,130 | 3,064 | 2,973 | 2,958 | 2,941 | 2,795 |
| Utah  |       |       |       |       |       |       |       |       |       |       |       |       |
| \$9,999 or less                                   | 165   | 119   | 84    | 93    | 92    | 103   | 92    | 109   | 135   | 95    | 75    | 110   |
| \$10,000 - \$19,999                               | 221   | 165   | 154   | 150   | 170   | 171   | 157   | 169   | 169   | 132   | 145   | 141   |
| \$20,000 - \$29,999                               | 208   | 155   | 131   | 150   | 135   | 133   | 144   | 147   | 129   | 136   | 125   | 131   |
| \$30,000 - \$39,999                               | 109   | 97    | 78    | 93    | 94    | 102   | 108   | 94    | 80    | 94    | 100   | 89    |
| \$40,000 or more                                  | 131   | 132   | 119   | 123   | 127   | 97    | 131   | 121   | 104   | 120   | 121   | 133   |
| All Households                                    | 834   | 668   | 566   | 609   | 618   | 606   | 632   | 640   | 617   | 577   | 566   | 604   |
| Vermont   |       |       |       |       |       |       |       |       |       |       |       |       |
| \$9,999 or less                                   | 132   | 106   | 81    | 101   | 108   | 84    | 75    | 90    | 111   | 79    | 88    | 89    |
| \$10,000 - \$19,999                               | 175   | 140   | 111   | 131   | 134   | 120   | 115   | 127   | 120   | 110   | 112   | 119   |
| \$20,000 - \$29,999                               | 114   | 109   | 106   | 112   | 104   | 110   | 111   | 101   | 94    | 106   | 104   | 94    |
| \$30,000 - \$39,999                               | 89    | 85    | 79    | 82    | 82    | 72    | 81    | 67    | 67    | 70    | 56    | 74    |
| \$40,000 or more                                  | 78    | 80    | 112   | 99    | 106   | 116   | 109   | 106   | 100   | 67    | 82    | 112   |
| All Households                                    | 588   | 520   | 489   | 525   | 534   | 502   | 491   | 491   | 492   | 432   | 442   | 488   |
| Virginia  |       |       |       |       |       |       |       |       |       |       |       |       |
| \$9,999 or less                                   | 167   | 154   | 134   | 122   | 137   | 138   | 152   | 144   | 120   | 120   | 124   | 171   |
| \$10,000 - \$19,999                               | 237   | 214   | 163   | 167   | 173   | 164   | 169   | 180   | 175   | 157   | 172   | 252   |
| \$20,000 - \$29,999                               | 215   | 190   | 143   | 165   | 173   | 142   | 148   | 166   | 153   | 151   | 126   | 218   |
| \$30,000 - \$39,999                               | 163   | 137   | 132   | 123   | 98    | 112   | 111   | 139   | 111   | 126   | 108   | 183   |
| \$40,000 or more                                  | 267   | 240   | 202   | 239   | 263   | 264   | 283   | 226   | 217   | 215   | 214   | 357   |
| All Households                                    | 1,049 | 935   | 774   | 816   | 844   | 820   | 863   | 855   | 776   | 769   | 744   | 1,181 |
| Washington  |       |       |       |       |       |       |       |       |       |       |       |       |
| \$9,999 or less                                   | 160   | 126   | 114   | 123   | 122   | 97    | 104   | 109   | 108   | 105   | 109   | 129   |
| \$10,000 - \$19,999                               | 229   | 182   | 156   | 138   | 154   | 154   | 176   | 185   | 155   | 145   | 135   | 174   |
| \$20,000 - \$29,999                               | 210   | 171   | 129   | 133   | 131   | 139   | 143   | 152   | 137   | 149   | 123   | 130   |
| \$30,000 - \$39,999                               | 136   | 117   | 95    | 100   | 107   | 120   | 131   | 125   | 102   | 82    | 96    | 75    |
| \$40,000 or more                                  | 170   | 167   | 143   | 153   | 151   | 167   | 175   | 155   | 170   | 157   | 160   | 155   |
| All Households                                    | 905   | 763   | 637   | 647   | 665   | 677   | 729   | 726   | 672   | 638   | 623   | 663   |

\* Current dollar equivalents are at the end of Table 4



**Table 7  
Sample Size**

| Total Household Income<br>in March 1984 Dollars * | 1996  | 1997  | 1998  | 1999  | 2000  | 2001  | 2002  | 2003  | 2004  | 2005  | 2006  | 2007  |
|---|-------|-------|-------|-------|-------|-------|-------|-------|-------|-------|-------|-------|
| Tennessee   |       |       |       |       |       |       |       |       |       |       |       |       |
| \$9,999 or less                                   | 153   | 172   | 142   | 140   | 145   | 214   | 216   | 230   | 216   | 227   | 249   | 231   |
| \$10,000 - \$19,999                               | 186   | 159   | 185   | 165   | 158   | 246   | 223   | 240   | 232   | 267   | 242   | 254   |
| \$20,000 - \$29,999                               | 118   | 120   | 122   | 130   | 126   | 177   | 190   | 172   | 171   | 204   | 197   | 199   |
| \$30,000 - \$39,999                               | 84    | 98    | 90    | 90    | 91    | 124   | 102   | 127   | 106   | 135   | 155   | 121   |
| \$40,000 or more                                  | 96    | 106   | 106   | 131   | 141   | 212   | 239   | 218   | 204   | 214   | 211   | 221   |
| All Households                                    | 637   | 655   | 645   | 656   | 661   | 973   | 970   | 987   | 929   | 1,047 | 1,054 | 1,026 |
| Texas   |       |       |       |       |       |       |       |       |       |       |       |       |
| \$9,999 or less                                   | 667   | 627   | 657   | 602   | 626   | 732   | 685   | 724   | 819   | 825   | 910   | 939   |
| \$10,000 - \$19,999                               | 668   | 699   | 657   | 720   | 683   | 814   | 826   | 861   | 873   | 918   | 975   | 1,001 |
| \$20,000 - \$29,999                               | 491   | 481   | 487   | 502   | 505   | 655   | 639   | 635   | 604   | 686   | 688   | 674   |
| \$30,000 - \$39,999                               | 304   | 317   | 336   | 321   | 353   | 442   | 405   | 435   | 407   | 491   | 485   | 482   |
| \$40,000 or more                                  | 531   | 559   | 576   | 632   | 675   | 861   | 926   | 864   | 833   | 851   | 901   | 946   |
| All Households                                    | 2,661 | 2,683 | 2,713 | 2,777 | 2,842 | 3,504 | 3,481 | 3,519 | 3,536 | 3,771 | 3,959 | 4,042 |
| Utah  |       |       |       |       |       |       |       |       |       |       |       |       |
| \$9,999 or less                                   | 77    | 74    | 83    | 87    | 83    | 108   | 135   | 134   | 111   | 105   | 108   | 115   |
| \$10,000 - \$19,999                               | 167   | 177   | 133   | 126   | 137   | 185   | 193   | 179   | 194   | 201   | 173   | 190   |
| \$20,000 - \$29,999                               | 142   | 135   | 126   | 123   | 124   | 186   | 179   | 217   | 207   | 239   | 176   | 153   |
| \$30,000 - \$39,999                               | 107   | 102   | 118   | 93    | 96    | 153   | 169   | 147   | 161   | 161   | 151   | 147   |
| \$40,000 or more                                  | 125   | 136   | 166   | 172   | 176   | 300   | 302   | 295   | 290   | 283   | 267   | 260   |
| All Households                                    | 618   | 624   | 626   | 601   | 616   | 932   | 978   | 972   | 963   | 989   | 875   | 865   |
| Vermont   |       |       |       |       |       |       |       |       |       |       |       |       |
| \$9,999 or less                                   | 99    | 112   | 103   | 82    | 94    | 206   | 186   | 201   | 200   | 171   | 167   | 169   |
| \$10,000 - \$19,999                               | 131   | 134   | 129   | 122   | 107   | 265   | 258   | 215   | 248   | 210   | 211   | 221   |
| \$20,000 - \$29,999                               | 110   | 92    | 109   | 96    | 101   | 237   | 211   | 211   | 202   | 196   | 190   | 174   |
| \$30,000 - \$39,999                               | 71    | 88    | 65    | 72    | 73    | 167   | 142   | 159   | 155   | 156   | 190   | 170   |
| \$40,000 or more                                  | 96    | 81    | 107   | 112   | 118   | 299   | 322   | 285   | 332   | 305   | 294   | 315   |
| All Households                                    | 507   | 507   | 513   | 484   | 493   | 1,174 | 1,119 | 1,071 | 1,137 | 1,038 | 1,052 | 1,049 |
| Virginia  |       |       |       |       |       |       |       |       |       |       |       |       |
| \$9,999 or less                                   | 132   | 132   | 141   | 118   | 109   | 194   | 206   | 200   | 225   | 249   | 238   | 248   |
| \$10,000 - \$19,999                               | 169   | 169   | 144   | 165   | 152   | 269   | 238   | 284   | 230   | 299   | 324   | 300   |
| \$20,000 - \$29,999                               | 135   | 139   | 118   | 122   | 140   | 245   | 247   | 215   | 211   | 257   | 273   | 267   |
| \$30,000 - \$39,999                               | 86    | 96    | 100   | 93    | 103   | 178   | 165   | 184   | 211   | 189   | 206   | 202   |
| \$40,000 or more                                  | 195   | 211   | 233   | 251   | 257   | 445   | 477   | 457   | 476   | 493   | 564   | 582   |
| All Households                                    | 717   | 747   | 736   | 749   | 761   | 1,331 | 1,333 | 1,340 | 1,353 | 1,487 | 1,605 | 1,599 |
| Washington  |       |       |       |       |       |       |       |       |       |       |       |       |
| \$9,999 or less                                   | 111   | 116   | 110   | 94    | 114   | 223   | 209   | 233   | 237   | 236   | 192   | 181   |
| \$10,000 - \$19,999                               | 152   | 169   | 119   | 122   | 124   | 278   | 316   | 308   | 259   | 263   | 277   | 268   |
| \$20,000 - \$29,999                               | 124   | 105   | 136   | 134   | 122   | 266   | 232   | 251   | 248   | 250   | 241   | 243   |
| \$30,000 - \$39,999                               | 87    | 86    | 101   | 115   | 88    | 186   | 187   | 159   | 193   | 200   | 181   | 188   |
| \$40,000 or more                                  | 155   | 167   | 203   | 218   | 213   | 397   | 417   | 436   | 424   | 418   | 419   | 424   |
| All Households                                    | 629   | 643   | 669   | 683   | 661   | 1,350 | 1,361 | 1,387 | 1,361 | 1,367 | 1,310 | 1,304 |

\* Current dollar equivalents are at the end of Table 4

**Table 7  
Sample Size**

| <b>Total Household Income<br/>in March 1984 Dollars *</b> | <b>1984</b>   | <b>1985</b>   | <b>1986</b>   | <b>1987</b>   | <b>1988</b>   | <b>1989</b>   | <b>1990</b>   | <b>1991</b>   | <b>1992</b>   | <b>1993</b>   | <b>1994</b>   | <b>1995</b>   |
|---|---------------|---------------|---------------|---------------|---------------|---------------|---------------|---------------|---------------|---------------|---------------|---------------|
| West Virginia   |               |               |               |               |               |               |               |               |               |               |               |               |
| \$9,999 or less   | 216           | 203           | 235           | 243           | 238           | 227           | 207           | 207           | 217           | 245           | 219           | 223           |
| \$10,000 - \$19,999                                       | 205           | 201           | 215           | 191           | 191           | 207           | 217           | 200           | 213           | 214           | 208           | 195           |
| \$20,000 - \$29,999                                       | 126           | 132           | 111           | 129           | 131           | 131           | 134           | 134           | 130           | 110           | 132           | 125           |
| \$30,000 - \$39,999                                       | 74            | 78            | 76            | 76            | 71            | 71            | 83            | 91            | 84            | 69            | 64            | 76            |
| \$40,000 or more  | 68            | 75            | 69            | 67            | 73            | 84            | 89            | 76            | 81            | 68            | 74            | 79            |
| <b>All Households</b>                                     | <b>689</b>    | <b>689</b>    | <b>706</b>    | <b>706</b>    | <b>704</b>    | <b>720</b>    | <b>730</b>    | <b>708</b>    | <b>725</b>    | <b>706</b>    | <b>697</b>    | <b>698</b>    |
| Wisconsin   |               |               |               |               |               |               |               |               |               |               |               |               |
| \$9,999 or less   | 175           | 221           | 172           | 161           | 157           | 135           | 154           | 163           | 141           | 158           | 158           | 119           |
| \$10,000 - \$19,999                                       | 246           | 191           | 192           | 163           | 184           | 174           | 197           | 209           | 216           | 196           | 196           | 170           |
| \$20,000 - \$29,999                                       | 191           | 154           | 171           | 179           | 142           | 164           | 180           | 172           | 178           | 173           | 149           | 159           |
| \$30,000 - \$39,999                                       | 144           | 117           | 121           | 123           | 130           | 130           | 128           | 137           | 136           | 137           | 134           | 105           |
| \$40,000 or more  | 149           | 126           | 128           | 157           | 167           | 169           | 169           | 169           | 160           | 191           | 162           | 167           |
| <b>All Households</b>                                     | <b>905</b>    | <b>809</b>    | <b>784</b>    | <b>783</b>    | <b>780</b>    | <b>772</b>    | <b>828</b>    | <b>850</b>    | <b>831</b>    | <b>855</b>    | <b>799</b>    | <b>720</b>    |
| Wyoming   |               |               |               |               |               |               |               |               |               |               |               |               |
| \$9,999 or less   | 106           | 101           | 119           | 99            | 94            | 103           | 87            | 111           | 109           | 102           | 114           | 120           |
| \$10,000 - \$19,999                                       | 145           | 131           | 140           | 107           | 102           | 127           | 131           | 120           | 138           | 137           | 118           | 150           |
| \$20,000 - \$29,999                                       | 140           | 133           | 82            | 83            | 92            | 96            | 110           | 113           | 118           | 108           | 90            | 114           |
| \$30,000 - \$39,999                                       | 81            | 91            | 81            | 74            | 80            | 85            | 84            | 84            | 89            | 75            | 76            | 105           |
| \$40,000 or more  | 97            | 113           | 106           | 88            | 114           | 97            | 106           | 94            | 82            | 95            | 78            | 109           |
| <b>All Households</b>                                     | <b>569</b>    | <b>569</b>    | <b>528</b>    | <b>451</b>    | <b>482</b>    | <b>508</b>    | <b>518</b>    | <b>522</b>    | <b>536</b>    | <b>517</b>    | <b>476</b>    | <b>598</b>    |
| United States Total                                       |               |               |               |               |               |               |               |               |               |               |               |               |
| \$9,999 or less   | 13,633        | 13,345        | 12,825        | 12,530        | 12,661        | 11,801        | 12,676        | 13,007        | 13,224        | 13,325        | 13,015        | 12,867        |
| \$10,000 - \$19,999                                       | 14,753        | 14,478        | 13,991        | 13,578        | 13,729        | 13,014        | 13,841        | 14,240        | 14,329        | 14,174        | 13,768        | 13,540        |
| \$20,000 - \$29,999                                       | 11,789        | 11,789        | 11,303        | 11,263        | 11,185        | 10,831        | 11,527        | 11,637        | 11,289        | 11,169        | 10,631        | 10,513        |
| \$30,000 - \$39,999                                       | 7,968         | 8,053         | 8,176         | 8,157         | 8,326         | 7,637         | 8,337         | 8,182         | 7,875         | 7,910         | 7,342         | 7,275         |
| \$40,000 or more  | 10,536        | 11,609        | 12,198        | 12,457        | 13,074        | 12,052        | 13,560        | 12,863        | 12,502        | 12,392        | 12,323        | 12,746        |
| <b>All Households</b>                                     | <b>58,679</b> | <b>59,274</b> | <b>58,493</b> | <b>57,985</b> | <b>58,975</b> | <b>55,335</b> | <b>59,941</b> | <b>59,929</b> | <b>59,219</b> | <b>58,970</b> | <b>57,079</b> | <b>56,941</b> |

\* Current dollar equivalents are at the end of Table 4

**Table 7  
Sample Size**

| Total Household Income<br>in March 1984 Dollars * | 1996   | 1997   | 1998   | 1999   | 2000   | 2001   | 2002   | 2003   | 2004   | 2005   | 2006   | 2007   |
|---|--------|--------|--------|--------|--------|--------|--------|--------|--------|--------|--------|--------|
| West Virginia                                     |        |        |        |        |        |        |        |        |        |        |        |        |
| \$9,999 or less                                   | 214    | 224    | 206    | 206    | 194    | 297    | 305    | 312    | 298    | 244    | 224    | 224    |
| \$10,000 - \$19,999                               | 195    | 181    | 168    | 185    | 193    | 304    | 292    | 315    | 277    | 264    | 228    | 228    |
| \$20,000 - \$29,999                               | 127    | 119    | 134    | 120    | 136    | 191    | 191    | 191    | 214    | 170    | 166    | 167    |
| \$30,000 - \$39,999                               | 68     | 68     | 78     | 64     | 71     | 168    | 130    | 126    | 134    | 110    | 106    | 97     |
| \$40,000 or more                                  | 98     | 96     | 96     | 107    | 103    | 172    | 190    | 181    | 164    | 177    | 141    | 169    |
| All Households                                    | 702    | 688    | 682    | 682    | 697    | 1,132  | 1,108  | 1,125  | 1,087  | 965    | 865    | 885    |
| Wisconsin   |        |        |        |        |        |        |        |        |        |        |        |        |
| \$9,999 or less                                   | 108    | 130    | 119    | 113    | 115    | 202    | 202    | 218    | 216    | 253    | 264    | 232    |
| \$10,000 - \$19,999                               | 145    | 150    | 149    | 154    | 148    | 309    | 325    | 331    | 305    | 295    | 303    | 287    |
| \$20,000 - \$29,999                               | 151    | 140    | 155    | 139    | 135    | 275    | 295    | 296    | 286    | 277    | 258    | 248    |
| \$30,000 - \$39,999                               | 133    | 113    | 99     | 114    | 106    | 241    | 234    | 229    | 220    | 236    | 204    | 189    |
| \$40,000 or more                                  | 179    | 196    | 183    | 187    | 213    | 461    | 469    | 421    | 429    | 391    | 400    | 433    |
| All Households                                    | 716    | 729    | 705    | 707    | 717    | 1,488  | 1,525  | 1,495  | 1,456  | 1,452  | 1,429  | 1,389  |
| Wyoming   |        |        |        |        |        |        |        |        |        |        |        |        |
| \$9,999 or less                                   | 150    | 138    | 157    | 129    | 128    | 179    | 174    | 182    | 170    | 151    | 152    | 164    |
| \$10,000 - \$19,999                               | 167    | 180    | 150    | 164    | 162    | 232    | 244    | 266    | 254    | 206    | 218    | 199    |
| \$20,000 - \$29,999                               | 119    | 118    | 131    | 126    | 143    | 230    | 213    | 233    | 207    | 179    | 181    | 181    |
| \$30,000 - \$39,999                               | 90     | 90     | 93     | 93     | 91     | 168    | 158    | 131    | 175    | 164    | 144    | 141    |
| \$40,000 or more                                  | 112    | 105    | 117    | 128    | 134    | 236    | 230    | 227    | 247    | 231    | 237    | 265    |
| All Households                                    | 638    | 631    | 648    | 640    | 658    | 1,045  | 1,019  | 1,039  | 1,053  | 931    | 932    | 950    |
| United States Total                               |        |        |        |        |        |        |        |        |        |        |        |        |
| \$9,999 or less                                   | 11,130 | 11,103 | 10,608 | 10,304 | 9,941  | 14,039 | 14,322 | 14,839 | 14,909 | 14,687 | 14,654 | 14,245 |
| \$10,000 - \$19,999                               | 11,833 | 11,998 | 11,625 | 11,542 | 11,739 | 16,674 | 16,777 | 17,471 | 16,792 | 16,918 | 16,401 | 16,528 |
| \$20,000 - \$29,999                               | 9,271  | 9,061  | 9,176  | 9,016  | 9,234  | 14,299 | 14,123 | 13,920 | 13,415 | 13,480 | 13,532 | 13,176 |
| \$30,000 - \$39,999                               | 6,482  | 6,714  | 6,607  | 6,714  | 6,643  | 10,746 | 10,395 | 10,425 | 10,320 | 10,298 | 10,164 | 9,901  |
| \$40,000 or more                                  | 10,966 | 11,435 | 12,337 | 13,209 | 13,459 | 22,296 | 22,648 | 21,655 | 21,713 | 21,064 | 21,188 | 21,627 |
| All Households                                    | 49,682 | 50,311 | 50,353 | 50,785 | 51,016 | 78,054 | 78,265 | 78,310 | 77,149 | 76,447 | 75,939 | 75,477 |

\* Current dollar equivalents are at the end of Table 4

**Table 8**  
**Critical Values for Determining Significant Differences by State**  
**(Percent)**

|                      |     |                |     |
|----------------------|-----|----------------|-----|
| Alabama              | 6.4 | Montana        | 5.7 |
| Alaska               | 6.0 | Nebraska       | 6.0 |
| Arizona              | 6.7 | Nevada         | 4.8 |
| Arkansas             | 5.5 | New Hampshire  | 4.1 |
| California           | 2.4 | New Jersey     | 4.5 |
| Colorado             | 4.4 | New Mexico     | 8.5 |
| Connecticut          | 4.2 | New York       | 3.3 |
| Delaware             | 5.2 | North Carolina | 4.6 |
| District Of Columbia | 6.3 | North Dakota   | 5.6 |
| Florida              | 2.8 | Ohio           | 3.9 |
| Georgia              | 5.7 | Oklahoma       | 5.5 |
| Hawaii               | 6.2 | Oregon         | 5.1 |
| Idaho                | 4.9 | Pennsylvania   | 3.4 |
| Illinois             | 4.5 | Rhode Island   | 5.0 |
| Indiana              | 5.9 | South Carolina | 5.1 |
| Iowa                 | 4.3 | South Dakota   | 4.9 |
| Kansas               | 4.9 | Tennessee      | 6.3 |
| Kentucky             | 5.5 | Texas          | 3.1 |
| Louisiana            | 8.5 | Utah           | 5.4 |
| Maine                | 4.4 | Vermont        | 4.8 |
| Maryland             | 4.3 | Virginia       | 4.4 |
| Massachusetts        | 5.1 | Washington     | 5.6 |
| Michigan             | 4.1 | West Virginia  | 4.9 |
| Minnesota            | 4.4 | Wisconsin      | 4.7 |
| Mississippi          | 6.2 | Wyoming        | 4.6 |
| Missouri             | 4.4 | United States  | 0.7 |

## Customer Response

Publication: Telephone Penetration by Income by State (Data Through March 2007)

You can help us provide the best possible information to the public by completing this form and returning it to the Industry Analysis and Technology Division of the FCC's Wireline Competition Bureau.

1. Please check the category that best describes you:
- press
  - current telecommunications carrier
  - potential telecommunications carrier
  - business customer evaluating vendors/service options
  - consultant, law firm, lobbyist
  - other business customer
  - academic/student
  - residential customer
  - FCC employee
  - other federal government employee
  - state or local government employee
  - Other (please specify)

2. Please rate the report:
- |                      | Excellent | Good | Satisfactory | Poor | No opinion |
|----------------------|-----------|------|--------------|------|------------|
| Data accuracy        | ( )       | ( )  | ( )          | ( )  | ( )        |
| Data presentation    | ( )       | ( )  | ( )          | ( )  | ( )        |
| Timeliness of data   | ( )       | ( )  | ( )          | ( )  | ( )        |
| Completeness of data | ( )       | ( )  | ( )          | ( )  | ( )        |
| Text clarity         | ( )       | ( )  | ( )          | ( )  | ( )        |
| Completeness of text | ( )       | ( )  | ( )          | ( )  | ( )        |

3. Overall, how do you rate this report?
- |  | Excellent | Good | Satisfactory | Poor | No opinion |
|--|-----------|------|--------------|------|------------|
|  | ( )       | ( )  | ( )          | ( )  | ( )        |

4. How can this report be improved?

5. May we contact you to discuss possible improvements?

Name:

Telephone #:

|  |    |                                      |
|--|----|--------------------------------------|
| To discuss this report contact Alex Belinfante at 202-418-0944 |    |                                      |
| Fax this response to   | or | Mail this response to                |
| 202-418-0520   |    | FCC/WCB/IATD<br>Washington, DC 20554 |