

UNIVERSAL SERVICE

MONITORING REPORT

CC DOCKET No. 98-202

2008

(Data Received Through June 2008)

Prepared by Federal and State Staff for the

Federal-State Joint Board on Universal Service in

CC Docket No. 96-45

This report is available for reference in the FCC's Reference Information Center, Courtyard Level, 445 12th Street SW, Washington, DC 20554. Call Best Copy and Printing, Inc. at (202) 488-5300 to purchase a copy. The report can also be downloaded from the Wireline Competition Bureau Statistical Reports (formerly FCC-State Link) Internet site at <www.fcc.gov/wcb/stats>. It is available in print image (pdf) files and compressed (zip) files in word processor (MS Word) and spreadsheet (MS Excel or Lotus 123 .wk4) formats.

Table of Contents

Index of Tables and Charts	2 to 5
Introduction and Summary	6 to 8
Service List	9 to 12
1. Industry Revenues and Contributions	1-1 to 1-55
2. Low-Income Support	2-1 to 2-50
3. High-Cost Support	3-1 to 3-264
4. Schools and Libraries Support	4-1 to 4-17
5. Rural Health Care Support	5-1 to 5-13
6. Subscribership and Penetration	6-1 to 6-97
7. Rates and Price Indices	7-1 to 7-23
8. Network Usage	8-1 to 8-30
9. Quality of Service	9-1 to 9-13
10. Infrastructure	10-1 to 10-22
11. Revenues, Expenses and Investment.....	11-1 to 11-28

Index of Tables and Charts

Access Charges - Interstate - Per Line	Table 7.11
Access Charges - Interstate - Per Line - by Carrier	Table 7.13
Access Charges - Interstate - Per Minute	Table 7.12
Access Charges - Interstate - Per Minute - by Carrier	Table 7.14
Adjustment Formula	Table 1.17
Carrier Telecommunications Revenues Reported on FCC Form 499-Q	Table 1.9
Changes in Local Exchange Carriers	Table 3.36
Consumer Price Indices - Levels	Chart 7.1
Consumer Price Indices - Annual Percentage Changes	Chart 7.2
Consumer Price Indices - Annual Percentage Changes - Telephone Components ..	Chart 7.3
Consumer Price Indices - Average Annual Rates of Change	Table 7.1
Consumer Price Indices - Monthly	Table 7.4
Contribution Base Revenues by Program	Table 1.4
Customer Perception Surveys - Percentage of Customers Dissatisfied	Table 9.4
Customer Perception Surveys - Sample Sizes	Table 9.5
Embedded High-Cost Loop Fund Formulas	Table 3.3
Expenses and Taxes	Table 11.2
Expenses - Total Operating	Table 11.9
High-Cost Loop Support Payments by State or Jurisdiction.....	Table 3.6
High-Cost Loop Support Payments by Study Area	Table 3.22
High-Cost Model Support Payments by Non-Rural Study Area	Table 3.25
High-Cost Model Support Payments by State or Jurisdiction	Table 3.9
High-Cost Support Fund Payment History	Table 3.1
High-Cost Support Fund Payment History - ILECs and CETCs	Table 3.2
High-Cost Support Fund Payments - Total	Chart 3.1
High-Cost Support Fund Payments - Total - ILECs and CETCs	Chart 3.2
High-Cost Support Payments - Total by State or Jurisdiction	Table 3.14
High-Cost Support Payments - Total by State - ILECs and CETCs	Table 3.15
High-Cost Support Payments - Total by Study Area	Table 3.30
High-Cost Support Mechanisms – Monthly Support per Loop by State	Table 3.16
ILEC High-Cost Loop Support Data - 2004 - by State or Jurisdiction	Table 3.17
ILEC High-Cost Loop Support Data - 2004 - by Study Area	Table 3.31
ILEC High-Cost Loop Support Data - Percentage Changes by State or Jurisdiction	Table 3.18
ILEC High-Cost Loop Support Data - Percentage Changes by Study Area	Table 3.32
ILEC Loops - by State or Jurisdiction	Table 3.20
ILEC Loops - by Study Area	Table 3.34
Income - Net	Table 11.5
Information for Allocating CLEC Revenues	Table 1.19
Information for Allocating Incumbent Local Exchange Revenues	Table 1.18
Information for Allocating Interstate Access Revenues	Table 1.22
Information for Allocating Interstate Toll	Table 1.26
Information for Allocating Intrastate Access Revenues	Table 1.23
Information for Allocating LEC Intrastate Toll	Table 1.24
Information for Allocating Mobile Wireless Revenues	Table 1.20
Information for Allocating Non-LEC Intrastate Toll	Table 1.25

Index of Tables and Charts

Information for Allocating SLC Revenues	Table 1.21
Installation, Maintenance, and Customer Complaints	Table 9.1
Interstate Access Support Payments by State or Jurisdiction	Table 3.12
Interstate Access Support Payments by Study Area	Table 3.28
Interstate Common Line Support Trued-up Payments by State or Jurisdiction	Table 3.11
Interstate Common Line Support Trued-up Payments by Study Area	Table 3.27
Investment - Average Net	Table 11.6
Investment - Gross	Table 11.3
Investment - Other	Table 11.13
Investment Reserves	Table 11.4
Lifeline and Link Up Support Payments	Chart 2.1
Lifeline Assistance - Payments - by State or Jurisdiction	Table 2.8
Lifeline Assistance - Subscribers - by State	Table 2.6
Lifeline Assistance - Subscribers - Tribal and Non-Tribal - by State	Table 2.7
Lifeline Monthly Support - by State	Table 2.3
Lifeline Subscribers and Link Up Beneficiaries	Table 2.1
Link Up Assistance - Beneficiaries - by State	Table 2.9
Link Up Assistance - Beneficiaries - Tribal and Non-Tribal - by State	Table 2.10
Link Up Assistance - Payments - by State	Table 2.11
Local Switching Support Trued-up Payments by State or Jurisdiction	Table 3.13
Local Switching Support Trued-up Payments by Study Area	Table 3.29
Long-Term Support Payments by State or Jurisdiction	Table 3.10
Long-Term Support Payments by Study Area	Table 3.26
Low-Income Average Benefits by State or Jurisdiction	Table 2.12
Low-Income Program Dollars by Study Area	Table 2.5
Low-Income Support Payments	Table 2.2
Low-Income Support Payments by State or Jurisdiction	Table 2.4
Minutes - Interstate Access – ILEC by Study Area	Table 8.4
Minutes - Interstate Access – ILECs by Tier	Table 8.1
Minutes - Interstate Access – ILEC Quarterly Total	Table 8.2
Minutes - Interstate Access – ILEC Total - Chart	Chart 8.1
Non-Operating Items - Total	Table 11.10
Other Operating Income or Losses	Table 11.8
Penetration - Households	Chart 6.1
Penetration - Individual Adults	Chart 6.8
Penetration by Household Size	Table 6.11
Penetration by Household Size - Critical Values	Table 6.17
Penetration by Household Size - Chart	Chart 6.5
Penetration by Householder's Age	Table 6.12
Penetration by Householder's Age - Critical Values	Table 6.18
Penetration by Householder's Age - Chart	Chart 6.6
Penetration by Income	Table 6.10
Penetration by Income - Chart	Chart 6.4
Penetration by Income - Adjusted for Inflation	Chart 6.9
Penetration by Income by State - Adjusted for Inflation	Table 6.14

Index of Tables and Charts

Penetration by Income by State - Sample Sizes	Table 6.20
Penetration by Income - Critical Values	Table 6.16
Penetration by Labor Force Status	Table 6.13
Penetration by Labor Force Status - Critical Values	Table 6.19
Penetration by Labor Force Status - Chart	Chart 6.7
Penetration by Lifeline Assistance Level	Table 6.7
Penetration by Lifeline Assistance Status	Table 6.6
Penetration by Selected Characteristics	Table 6.3
Penetration by State - Households	Table 6.9
Penetration by State - Housing Units	Table 6.4
Penetration by State - Changes	Table 6.5
Penetration by State - Changes - Map	Chart 6.3
Penetration by State - Comparison by Level of Lifeline Assistance	Table 6.8
Penetration by State - Critical Values	Table 6.15
Penetration by State - Map	Chart 6.2
Penetration Estimates - Historical	Table 6.2
Plant In-Service - Total	Table 11.12
Pool Results - NECA - Common Line	Table 3.4
Pool Results - NECA - Traffic Sensitive	Table 3.5
Price Indices - Annual Changes	Table 7.2
Price Indices - Local and Long Distance Services - Annual Changes	Table 7.3
Producer Price Indices	Table 7.5
Rates - Local Business - Single Line	Table 7.7
Rates - Local Residential	Table 7.6
Revenue per Minute - Average.....	Table 7.8
Revenues and Other Operating Items	Table 11.1
Revenues by Type of Carrier	Table 1.8
Revenues from Telecommunications Service Provided for Resale	Table 1.5
Revenues from Telecommunications Service Provided to End Users	Table 1.6
Revenues - Total	Table 1.7
Revenues - Total Operating	Table 11.7
Rural Health Care - Disbursements by Service Speeds Acquired	Table 5.3
Rural Health Care - Disbursements per Person by State	Table 5.4
Rural Health Care Funding Commitments and Disbursements by State	Table 5.2
Rural Health Care Funding Disbursements by Funding Year	Table 5.1
Safety Net Additive Support Payments by State or Jurisdiction	Table 3.7
Safety Net Additive Support Payments by Study Area	Table 3.23
Safety Valve Support Payments by State or Jurisdiction	Table 3.8
Safety Valve Support Payments by Study Area	Table 3.24
Schools & Libraries Commitments & Disbursements by Applicant & Service Type	Table 4.1
Schools & Libraries Commitments & Disbursements by State & Applicant Type ..	Table 4.2
Schools & Libraries Commitments & Disbursements by State & Service Type	Table 4.3
Schools & Libraries Commitments & Disbursements per Student by State	Table 4.5
Schools & Libraries Commitments per Student	Table 4.6
Schools & Libraries Disbursements by Service Provider Type	Table 4.4

Index of Tables and Charts

Schools & Libraries Disbursements per Student	Chart 4.1
Schools & Libraries Disbursements per Student	Table 4.7
Standard Deviation Analysis of Residential Rates - 2003	Table 7.9
Standard Deviation Analysis of Residential Rates - Historical	Table 7.10
State Code Reference	Table 8.5
Subscribership - Household - United States	Table 6.1
Switch Downtime and Trunk Blocking	Table 9.2
Switch Downtime Causes	Table 9.3
Switching Systems	Table 10.1
Taxes	Table 11.11
Telecommunications Industry Revenues by Service	Table 1.2
Telecommunications Industry Revenues - Total	Table 1.1
Telecommunications Revenues by Type of Carrier	Table 1.3
Telecommunications Revenues - Interstate	Table 1.16
Telecommunications Revenues - Intrastate	Table 1.15
Telecommunications Revenues - Total - by State	Table 1.13
Telecommunications Revenues - 2002.....	Table 1.14
Telephone Calls and Billed Access Minutes of Large ILECs	Table 8.3
Transmission Systems	Table 10.2
Universal Service Program Requirements and Contribution Factors	Table 1.10
Universal Service Support - Distribution of Universal Service Payments	Chart 1.1
Universal Service Support Mechanisms	Table 1.11
Universal Service Support Mechanisms - by State	Table 1.12
Unseparated ILEC NTS Revenue Requirement - by State or Jurisdiction	Table 3.19
Unseparated ILEC NTS Revenue Requirement - by Study Area	Table 3.33
Unseparated ILEC NTS Revenue Requirement per Loop - by State or Jurisdiction	Table 3.21
Unseparated ILEC NTS Revenue Requirement per Loop - by Study Area	Table 3.35

Universal Service Monitoring Report
CC Docket No. 98-202
2008

Introduction and Summary

This is the twelfth report in a series of reports prepared by federal and state staff members for the Federal-State Joint Board on Universal Service in CC Docket No. 96-45 (Universal Service Joint Board).¹ This report is based on information available to us as of June 2008. These reports contain information designed to monitor the impact of various universal service support mechanisms, and the methods used to finance them. These mechanisms were adopted by the Federal Communications Commission (Commission), based on recommendations from the Universal Service Joint Board. These reports are part of a monitoring program created by the Commission in 1997 to replace a similar program in CC Docket No. 87-339 that resulted in a series of nineteen *Monitoring Reports*.² The current program incorporates most of the information that was collected under the previous program, and also new materials from the reports of the administrator of the universal service support mechanisms, the Universal Service Administrative Company (USAC). To enhance our monitoring ability, we have created an open docket,³ which allows data, materials, comments, and studies to be submitted by any interested party at any time.

The monitoring program has proven to be valuable, not only as a report on the effects of the Commission's regulatory policies, but also as a complete census of all incumbent local exchange carriers. Because smaller carriers generally are exempt from most Commission reporting requirements, the *Monitoring Report* incorporates data from several sources, including the National Exchange Carrier Association (NECA) and USAC. USAC collects information from all eligible (including competitive) local exchange carriers to administer the universal service support mechanisms. NECA, at the direction of the Commission, collects information in order to administer the access charge pools and also provides information to USAC that is utilized in administering the Universal Service Fund. The *Monitoring Report*, therefore, contains the only available comprehensive data on all incumbent local exchange carriers, including data on such matters as the number of telephone lines, calling volumes, and certain types of costs. It also includes some information on other carriers.

This report presents data for the eleven subject categories selected for monitoring. The first section provides information on the contributions to the universal service support mechanisms and industry revenues, on which those contributions are based. The next four sections provide information

1 The last report was released on December 28, 2007. *Universal Service Monitoring Report*, CC Docket No. 98-202, 2007 (Data Received Through June 2007), prepared by the Federal and State Staff for the Federal-State Joint Board on Universal Service in CC Docket No. 96-45.

2 *Federal-State Joint Board on Universal Service*, CC Docket No. 96-45, Report and Order, 12 FCC Rcd 8776, 9218, para. 869 (1997) (*Universal Service First Report and Order*). See 47 C.F.R. § 54.702(i).

3 CC Docket No. 98-202.

on the various support mechanisms: low-income support; high-cost support; schools and libraries support; and rural health care support. The remaining six sections provide information on matters that might be affected by the support mechanisms: subscribership and penetration; rates and price indices; network usage and growth; quality of service; infrastructure; and revenues, expenses, and investment. The *Monitoring Report* is published once a year.

The following are highlights of some of the material in this report. Section 1 provides an update on industry revenues and the universal service program requirements and contribution factors. Section 2 includes the latest data on the Lifeline and LinkUp programs. Section 3 includes the most recent projected payments for all of the high-cost support mechanisms, based on the quarterly reports from USAC. It also includes information from the latest filing by NECA for the high-cost loop fund. Section 4 includes updated data on the schools and libraries support mechanism. Section 5 includes updated data on the rural health care support mechanism. Section 6 includes the most recent Census data on subscribership from the Current Population Survey and the American Community Survey. It also includes data on telephone penetration by income by state and a discussion of the impact of Lifeline programs on penetration. Section 7 includes updated Consumer Price Index and Producer Price Index data and other updated rate information. Section 8 includes the latest NECA data on access minutes. Section 9 includes updated data on the quality of service from the Commission's Automated Reporting Management Information System (ARMIS) reports. Section 10 includes updated data on infrastructure from the ARMIS reports. Section 11 includes the latest information on revenues, expenses, and investment from the ARMIS reports.

This entire report is available electronically through the Wireline Competition Bureau Statistical Reports⁴ Internet site, which can be reached at www.fcc.gov/wcb/stats. It is available in both page image (.pdf) format and in a compressed (.zip) format, which, when unzipped yields word processing and spreadsheet files. In addition, information received well in advance of the next *Monitoring Report* will be made available on an interim basis in separate staff reports or in raw data files (such as most NECA filings used in the *Monitoring Report*) on the Wireline Competition Bureau Statistical Reports Internet site. In addition, the ARMIS data are available on the ARMIS Internet site, which can be reached at www.fcc.gov/wcb/eafs/.

For ease of public reference, parties submitting materials for this docket should provide a duplicate copy to the FCC's Reference Information Center,⁵ where copies of all materials filed in the docket are available for public reference.

This report has been prepared by the federal staff listed below and reviewed by the state staff listed below. These staff members can be contacted for further information:

General Information:	Alex Belinfante (Federal) (202) 418-0944
	Alan Feldman (Federal) (202) 418-0943

4 Formerly FCC-State Link.

5 Courtyard Level, 445 12th Street SW, Washington, DC 20554.

Industry Revenues and Contributions:	Jim Lande (Federal) (202) 418-0948 Jim Eisner (Federal) (202) 418-7302 Craig Stroup (Federal) (202) 418-0989 Kay Marinos (Oregon) (503) 378-6730 Roberta Bass (Florida) (850) 413-6044
Low-Income Support:	Suzanne Mendez (Federal) (202) 418-0941 Jim Eisner (Federal) (202) 418-7302 David Dowds (Florida) (850) 413-6542 Natelle Dietrich (Missouri) (573) 751-7427
High-Cost Support:	Alex Belinfante (Federal) (202) 418-0944 Michael Lee (Montana) (406) 444-6185 Joel Shifman (Maine) (207) 287-1381 Robert Haga (California) (415) 703-2538
Schools and Libraries Support:	Craig Stroup (Federal) (202) 418-0989 John Vu (Federal) (202) 418-2333 Jennifer Richardson (Indiana) (317) 232-2785 Peter Pescosolido (Connecticut) (860) 827-2616
Rural Health Care Support:	Craig Stroup (Federal) (202) 418-0989 John Vu (Federal) (202) 418-2333 Vicki Helfrich (Mississippi) (601) 961-5453 George Young (Vermont) (802) 828-2358
Subscribership and Penetration:	Alex Belinfante (Federal) (202) 418-0944 Earl Poucher (Florida) (850) 487-8242 Kathy Hagans (Ohio) (614) 466-9583
Rates and Price Indices:	Jim Eisner (Federal) (202) 418-7302 Joel Shifman (Maine) (207) 287-1381 David Dowds (Florida) (850) 413-6542
Network Usage:	Alex Belinfante (Federal) (202) 418-0944 John Ridgeway (Iowa) (515) 281-4034
Quality of Service:	Jonathan Kraushaar (Federal) (202) 418-0947 Earl Poucher (Florida) (850) 487-8242 Brad Ramsay (NARUC) (202) 898-2207
Infrastructure:	Jonathan Kraushaar (Federal) (202) 418-0947 Lori Kenyon (Alaska) (907) 263-2123
Revenues, Expenses, and Investment:	Barbara Van Hagen (Federal) (202) 418-0849 Denise Parrish (Wyoming) (307) 777-7427

SERVICE LIST

All items filed in CC Docket No. 98-202 must be filed with the Secretary, Federal Communications Commission, 445 12th Street, SW, Room TW-B204, Washington, D.C. 20554, and the following Commissioners and staff members (e-mail addresses of staff members follow their mailing addresses):

DOCKET NO. 96-45 JOINT BOARD MEMBERS

Chairman Kevin J. Martin
Federal Communications Commission
445 12th Street SW, Room 8-B201
Washington, DC 20554

Commissioner Deborah Taylor Tate
Federal Communications Commission
445 12th Street SW, Room 8-A204
Washington, DC 20554

Commissioner Michael J. Copps
Federal Communications Commission
445 12th Street SW, Room 8-B115
Washington, DC 20554

Commissioner John D. Burke
Vermont Public Service Board
112 State Street, 4th Floor
Montpelier, VT 05620-2701

Commissioner Ray Baum
Public Utility Commission of Oregon
550 Capitol Street, N.E., Suite 215
P. O. Box 2148
Salem, OR 97308-2148

Assistant Attorney General Simon ffitich
Office of the Attorney General
Public Counsel Section
800 5th Avenue, Suite 2000
Seattle, WA 98104-3188

Commissioner Larry S. Landis
Indiana Utility Regulatory Commission
101 West Washington St., Suite 1500E
Indianapolis, IN 46204

Commissioner Lisa Polak Edgar
Florida Public Service Commission
2540 Shumard Oak Boulevard
Tallahassee, FL 32399-0809

DOCKET NO. 96-45 FEDERAL-STATE JOINT BOARD STAFF

Kay Marinos
Public Utility Commission of Oregon
550 Capitol Street, N.E., Suite 215
Salem, OR 97301
kay.marinos@state.or.us

Jennifer A. Richardson
Indiana Utility Regulatory Commission
101 West Washington St., Suite 1500E
Indianapolis, IN 46204
jrichardson@urc.state.in.us

Roberta Bass
Florida Public Service Commission
2540 Shumard Oak Boulevard
Gerald Gunter Bldg.
Tallahassee, FL 32399-0809
roberta.bass@psc.state.fl.us

George Young
Vermont Public Service Board
Drawer 20
112 State Street, 4th Floor
Montpelier, VT 05620-2701
george.young@state.vt.us

Lori Kenyon
Regulatory Commission of Alaska
701 West 8th Avenue, Suite 300
Anchorage, AK 99501
Lorraine.Kenyon@Alaska.gov

Joel Shifman
Maine Public Utilities Commission
242 State Street
State House Station 18
Augusta, ME 04333-0018
joel.shifman@maine.gov

John Ridgway
Iowa Utilities Board
350 Maple Street
Des Moines, IA 50319-0069
john.ridgway@iub.state.ia.us

Vicki Helfrich
Mississippi Public Utilities Staff
501 North West Street, Suite 301-B
Jackson, MS 39201
vicki.helfrich@psc.state.ms.us

Robert Haga
California Public Utility Commission
505 Van Ness Avenue
San Francisco, CA 94102
RWH@cpuc.ca.gov

Michael Lee
Montana Public Service Commission
1701 Prospect Ave.
P.O. Box 202601
Helena, MT 59620-2601
mlee@mt.gov

Brad Ramsay
NARUC
1101 Vermont Ave. NW, Suite 200
Washington, DC 20005
jramsay@naruc.org

Peter Pescosolido
Connecticut Department of Public Utility Control
10 Franklin Square
New Britain, CT 06051
Peter.Pescosolido@po.state.ct.us

Natelle Dietrich
Missouri Public Service Commission
Governor's Office Building
200 Madison Street
Jefferson City, MO 65102
natelle.dietrich@psc.mo.gov

Denise Parrish
Wyoming Office of Consumer Advocate
2515 Warren Avenue, Suite 304
Cheyenne, WY 82002
dparri@state.wy.us

Earl Poucher
Florida Office of the Public Counsel
111 West Madison, Room 812
Tallahassee, FL 32399-1400
poucher.earl@leg.state.fl.us

Kathy Hagans
Office of Ohio Consumers' Counsel
10 W. Broad St., Suite 1800
Columbus, OH 43215
hagans@occ.state.oh.us

David Dowds
Florida Public Service Commission
2540 Shumard Oak Boulevard
Gerald Gunter Building
Tallahassee, FL 32399-0850
ddowds@psc.state.fl.us

Amy Bender
Office of Chairman Martin
Federal Communications Commission
445 12th Street SW, Room 8-B201
Washington, DC 20554
amy.bender@fcc.gov

Greg Orlando
Office of Commissioner Tate
Federal Communications Commission
445 12th Street SW, Room 8-A204
Washington, DC 20554
greg.orlando@fcc.gov

Scott Deutchman
Office of Commissioner Copps
Federal Communications Commission
445 12th Street SW, Room 8-B115D
Washington, DC 20554
scott.deutchman@fcc.gov

Dana Shaffer, Chief
Wireline Competition Bureau
Federal Communications Commission
445 12th Street SW, Room 5-C352
Washington, DC 20554
dana.shaffer@fcc.gov

Alex Minard, Acting Legal Counsel
Wireline Competition Bureau
Federal Communications Commission
445 12th Street SW, Room 5-C434
Washington, DC 20554
alexander.minard@fcc.gov

Jeremy Marcus, Acting Associate Chief
Wireline Competition Bureau
Federal Communications Commission
445 12th Street SW, Room 5-A426
Washington, DC 20554
jeremy.marcus@fcc.gov

Jennifer McKee, Acting Chief
Telecommunications Access Policy Division
Wireline Competition Bureau
Federal Communications Commission
445 12th Street SW, Room 5-A441
Washington, DC 20554
jennifer.mckee@fcc.gov

Katie King
Telecommunications Access Policy Division
Wireline Competition Bureau
Federal Communications Commission
445 12th Street SW, Room 5- B544
Washington, DC 20554
katie.king@fcc.gov

Gary Seigel
Telecommunications Access Policy Division
Wireline Competition Bureau
Federal Communications Commission
445 12th Street SW, Room 5-C408
Washington, DC 20554
gary.seigel@fcc.gov

Ted Burmeister
Telecommunications Access Policy Division
Wireline Competition Bureau
Federal Communications Commission
445 12th Street SW, Room 5-B438
Washington, DC 20554
theodore.burmeister@fcc.gov

OTHER FEDERAL STAFF

Alex Belinfante
Industry Analysis & Technology Division
Wireline Competition Bureau
Federal Communications Commission
445 12th Street SW, Room 6-A132
Washington, DC 20554
alex.belinfante@fcc.gov

Alan Feldman, Deputy Chief
Industry Analysis & Technology Division
Wireline Competition Bureau
Federal Communications Commission
445 12th Street SW, Room 6-A223
Washington, DC 20554
alan.feldman@fcc.gov

Jonathan Kraushaar
Industry Analysis & Technology Division
Wireline Competition Bureau
Federal Communications Commission
445 12th Street SW, Room 6-A262
Washington, DC 20554
jonathan.kraushaar@fcc.gov

Jim Lande
Industry Analysis & Technology Division
Wireline Competition Bureau
Federal Communications Commission
445 12th Street SW, Room 6-A134
Washington, DC 20554
jim.lande@fcc.gov

Barbara Van Hagen
Industry Analysis & Technology Division
Wireline Competition Bureau
Federal Communications Commission
445 12th Street SW, Room 6-C120
Washington, DC 20554
barbara.vanhagen@fcc.gov

Jim Eisner
Industry Analysis & Technology Division
Wireline Competition Bureau
Federal Communications Commission
445 12th Street SW, Room 6-A102
Washington, DC 20554
james.eisner@fcc.gov

Craig Stroup
Industry Analysis & Technology Division
Wireline Competition Bureau
Federal Communications Commission
445 12th Street SW, Room 6-A104
Washington, DC 20554
craig.stroup@fcc.gov

John Vu
Industry Analysis & Technology Division
Wireline Competition Bureau
Federal Communications Commission
445 12th Street SW, Room 6-A360
Washington, DC 20554
john.vu@fcc.gov

Suzanne Mendez
Industry Analysis & Technology Division
Wireline Competition Bureau
Federal Communications Commission
445 12th Street SW, Room 6-A144
Washington, DC 20554
suzanne.mendez@fcc.gov

1. Industry Revenues and Contributions

This section provides a general overview of the revenues of the U.S. telecommunications industry, and the contributions to the universal service support mechanisms that are based on these revenues.¹ Most of the data for 2006 are taken from filings of annual Telecommunications Reporting Worksheets (FCC Form 499-A) made with the Universal Service Administrative Company (USAC) on April 1, 2007.² Revenue data collected on these worksheets are used to administer contributions to the universal service fund (USF), Interstate Telecommunications Relay Service (TRS), North American Numbering Plan (NANP), and local number portability (LNP) programs. Filer revenues also are used to calculate FCC Interstate Telecommunications Service Provider (ITSP) regulatory fees.³ Data presented for 2007 are taken from May 1, 2007, August 1, 2007, November 1, 2007, and February 1, 2008 FCC Form 499-Q quarterly filings.

Revenue Information

The Commission has established several universal service mechanisms, governed by section 254 of the Telecommunications Act of 1996, that help ensure that all Americans have access to affordable telecommunications service. In section 254(d) of the Telecommunications Act of 1996,⁴ Congress mandated that "[e]very telecommunications carrier that provides interstate telecommunications services

-
- 1 Portions of this section are based on Industry Analysis and Technology Division, Wireline Competition Bureau, Federal Communications Commission, *Telecommunications Industry Revenues* (August 2008).
 - 2 Telecommunications providers filed worksheets containing calendar year 2007 revenue data on April 1, 2008. The worksheets are filed with the FCC's Data Collection Agent, which extensively reviews and validates data. Telecommunications providers routinely make revised filings. As a result, the data are not considered reliable enough for publication for several months after the initial filing date. Therefore, the 2008 filings were not available for use in this report and 2007 data were based on the more abbreviated and less reliable FCC Form 499-Q quarterly filings. April 2007 FCC Form 499-A filings containing 2006 revenues were used to compile the 2006 data. Compilation was based on a database prepared by the Data Collection Agent as of October 18, 2007. Therefore, revised or new 2006 FCC Form 499-A filings that were received after October 19, 2007, are not reflected herein.
 - 3 Much of the information filed on FCC Form 499-A is proprietary. Publicly available information on individual carriers is contained in Industry Analysis and Technology Division, Wireline Competition Bureau, Federal Communications Commission, *Telecommunications Provider Locator* (September 2007). See also FCC Form 499-A at gulfoss2.fcc.gov/cib/form499/499a.cfm.
 - 4 Pub. L. No. 104-104, 110 Stat. 56 *codified* at 47 U.S.C. §§ 151 *et seq.*

shall contribute, on an equitable and nondiscriminatory basis, to the specific, predictable, and sufficient mechanisms established by the Commission to preserve and advance universal service."⁵ The Commission implemented this mandate in a 1997 *Report and Order*.⁶ The Commission subsequently selected USAC as the universal service fund administrator. Telecommunications providers currently file FCC Form 499-A (Telecommunications Reporting Worksheets, due each April) and FCC Form 499-Q (Telecommunications Reporting Worksheets, due one month after the close of each calendar quarter).

Virtually all providers of telecommunications must file FCC Form 499-A each year.⁷ On June 21, 2006, the Commission ruled that providers of interconnected Voice over Internet Protocol (VoIP) service also must file FCC Form 499-A worksheets.⁸ These filers first provided whole year revenue information in their April 2008 FCC Form 499-A filings. Telecommunications Reporting Worksheets are not filed directly with the FCC but rather with USAC, which serves as the data collection agent.

5 47 U.S.C. § 254(d).

6 *See Federal-State Joint Board on Universal Service*, CC Docket No. 96-45, Report and Order, 12 FCC Rcd 8776 (1997) (subsequent history omitted).

7 There are certain exceptions. Providers that offer telecommunications for a fee exclusively on a non-common carrier basis are not required to file if their total annual contribution to universal service would be less than \$10,000. Government entities that purchase telecommunications services in bulk on their own behalf, public safety and local government entities licensed under Subpart B of Part 90 of the Commission's rules, and entities providing interstate telecommunications exclusively to government or public safety entities are not required to file. In addition, broadcasters, non-profit schools, non-profit libraries, non-profit colleges, non-profit universities and non-profit health care providers are not required to file. Finally, systems integrators that derive less than 5% of their systems integration revenues from the resale of telecommunications and entities that provide services only to themselves or to commonly owned affiliates need not file. However, services provided to exempt entities may be subject to contribution requirements and therefore exempt entities may be required to pay USF pass through charges to their underlying services providers.

8 *See Universal Service Contribution Methodology; Federal-State Joint Board on Universal Service, 1998 Biennial Regulatory Review – Streamlined Contributor Reporting Requirements Associated with Administration of Telecommunications Relay Service, North American Numbering Plan, Local Number Portability, and Universal Service Support Mechanisms, Telecommunications Services for Individuals with Hearing and Speech Disabilities, and the Americans with Disabilities Act of 1990, Administration of the North American Numbering Plan and North American Numbering Plan Cost Recovery Contribution Factor and Fund Size, Number Resource Optimization, Telephone Number Portability, Truth-in-Billing and Billing Format*, WC Docket No. 06-122, CC Docket Nos. 96-45, 98-171, 90-571, 92-237, 99-200, 95-116, 98-170, Report and Order and Notice of Proposed Rulemaking and Report and Order, 21 FCC Rcd 7518 (2006) (*2006 Contribution Methodology Reform Order*).

FCC Form 499-A asks each filer to report total, interstate and international revenues in two broad categories: those billed to universal service contributors for resale (carrier's carrier revenues); and those billed to *de minimis* telecommunications providers and end users (end user revenues).⁹ Filers must provide further breakdowns of local, wireless, and toll services. The form also asks each filer to choose the communications business that best describes its operations:¹⁰

- Competitive Access Provider (CAP) or Competitive Local Exchange Carrier (CLEC)
- Cellular, Personal Communications Service (PCS) and Specialized Mobile Radio (SMR) Wireless Telephony Service Provider
- Coaxial Cable
- Incumbent Local Exchange Carrier (ILEC)
- Interconnected VoIP
- Interexchange Carrier (IXC)
- Local Reseller
- Operator Service Provider (OSP)
- Other Local Service Provider
- Other Mobile Service Provider
- Other Toll Service Provider
- Paging and Messaging Service Provider
- Payphone Provider
- Prepaid Calling Card Provider
- Private Service Provider
- Satellite Service Provider
- Shared-Tenant Service Provider
- Specialized Mobile Radio - Dispatch
- Toll Reseller
- Wireless Data Service Provider

The Form 499-A instructs filers to report amounts actually billed to customers. This means that filers are required to report revenues net of discounts, but without making adjustments to reflect uncollectible revenues or international settlement payments and receipts. Most filers are able to report

9 Telecommunications providers are considered *de minimis* and thus are not required to contribute to universal service (or file Form 499-Q) if their annual contributions to universal service would be less than \$10,000. For universal service contribution purposes, underlying service providers treat *de minimis* providers as end users.

10 The detailed definitions of the filer categories are contained in section III.A of the *Instructions to the Telecommunications Reporting Worksheet, FCC Form 499-A* available at www.fcc.gov/Forms/Form499-A/499a.pdf. Starting in 2004, carriers were instructed to select up to 5 ranked categories of telecommunications service providers. The 2004 through 2006 forms included a category for All Distance carriers.

revenues in this manner using information contained in their corporate books of account. Some service providers, however, have no business or regulatory requirements to record intrastate or international revenues separately from interstate revenues, or to use the detailed revenue categories contained in the worksheets. Many wireless providers use the interim safe harbor percentages to estimate the interstate portion of their revenues.¹¹

Form 499-A filings sometimes contain mistakes. Initial examination of the data occasionally reveals carrier types, revenue amounts and/or revenues reported in service categories inconsistent with the known operations of the filer. Some corrections have been made based on supplemental filer information or as a result of audits. Nonetheless, disaggregated data are likely to be less accurate than industry totals.

Table 1.1 shows the major components of telecommunications revenues for 1997 through 2007. This table was created by simply aggregating the revenues in the major classifications designated on Form 499-A.

Tables 1.2 and 1.3 provide a look at annual industry revenues over time. Generally, Form 499-A revenue data can be tabulated in two distinct ways: by type of service provided and by type of business. Table 1.2 categorizes revenues by type of service and shows, for example, that carriers reported \$115.3 billion in wireless service revenues for 2006. This total includes wireless service revenues from some carriers that are not identified as wireless carriers. In contrast, Table 1.3 shows that wireless service providers reported total revenues of \$117.8 billion, including some revenues for fixed local and toll services.

Revenue data shown for 1996 were derived from information filed on TRS worksheets. Revenue data for 1997 and 1998 were derived by combining TRS worksheet and Universal Service worksheet data. Since 1999, revenue data came from Form 499-A, which replaced both the TRS and Universal Service worksheets. Because of reporting changes, data since 1999 are not entirely consistent with data for prior years.¹²

11 See *Instructions to the Telecommunications Reporting Worksheet, FCC Form 499-A* section III.C.3., available at <http://www.fcc.gov/Forms/Form499-A/499a-2005.pdf>. In 2001 and 2002, the interim safe harbor for wireless carriers was 15%. In December 2002, the Commission raised the wireless interim safe harbor to 28.5%. Wireless carriers began reporting revenues based on the higher interim safe harbor percent on the FCC Form 499-Q due on February 1, 2003, and began contributing on this basis in April 2003. In the *2006 Contribution Methodology Reform Order*, the Commission raised the wireless interim safe harbor to 37.1%. Wireless carriers began reporting revenues based on this higher interim safe harbor percent in the FCC Form 499-Q due on August 1, 2006.

12 For example, special access revenues were included with other access revenues prior to 1997 but have been included with local private line services since then. Similarly, through 1996, filers reported as other local and mobile revenues substantial amounts of customer premises equipment, billing and collection, and other types of revenues that are excluded from contributions to universal service. These revenues are now reported as non-telecommunications revenues. Both

Note also that each year, many filers erroneously report substantial amounts of switched toll revenues as other long distance revenues. The data are examined and some revenues are reclassified based on staff research. Even so, the other long distance category of Table 1.2 probably continues to contain some switched toll revenues, perhaps significant amounts in some years.

Table 1.4 illustrates how data from the Form 499-A are used to develop the funding base for the USF.¹³ As noted above, providers are considered *de minimis* for USF purposes if their annual contribution is expected to be less than \$10,000.

Revenue data for individual filers are not available to the public. However, Tables 1.5 through 1.8 present detailed industry totals by type of revenue and type of filer. Table 1.5 provides a detailed breakout of revenues for each of the Form 499-A revenue categories used to report services provided to other filers for resale. Table 1.6 displays similar detail for each of the revenue categories used to report telecommunications service provided to end users. Table 1.7 combines data from Tables 1.5 and 1.6 with data on non-telecommunications revenues to develop total industry revenues. Table 1.8 provides more aggregated revenue information by type of filers. The revenue categories presented in Tables 1.5 through 1.7 are explained in the Form 499-A filing instructions.

Table 1.9 presents data from quarterly filings of Form 499-Q for 2007. Form 499-Q is far less detailed than Form 499-A. Because Form 499-Q filings do not include a business type, filers were categorized based on the primary business type selected on their Form 499-A filings. The quarterly form asks filers to identify revenues as carrier's carrier, contribution base end user, or non-telecommunications and to indicate the interstate and international shares of each category. Unlike Form 499-A, the quarterly form does not require filers to classify revenues by types of service. Also, international-to-international revenues are included with non-telecommunications revenues rather than with end user revenues.¹⁴

tables contain estimates of non-telecommunications revenues that had been reported in prior years. Based on staff estimates, the 1996 telecommunications revenues reported on TRS Worksheets would have been \$10.5 billion lower if revenues had been reported using current instructions. Some inconsistencies existed in the 1997 - 1998 period. For example, filers were required in 1997 to include inside wiring maintenance revenues as part of local exchange revenues. In 1998, filers were instructed to report these revenues as non-telecommunications service revenues. The local exchange service revenue data in Table 1.2 would show a greater increase from 1997 to 1998 if the same reporting instructions had been used for each year.

13 See *Telecommunications Industry Revenues 2006*, available at <http://www.fcc.gov/wcb/iatd/lec.html> for a comparison with the funding bases used for TRS, NANP, and LNP.

14 Filers record international-to-international revenues for calls that they receive outside the United States and that they carry to points outside the United States where the filer is operating as a U.S. carrier.

The universal service rules prohibit the fund administrator from releasing company-specific information contained in Form 499-A and Form 499-Q worksheets.¹⁵ Revenue data for individual filers are not available to the public.

Program Requirements and Contribution Factors

Contributors make payments into the USF based on their interstate and international end user telecommunications revenues. Contributors report their revenue data to USAC, which tabulates the data, and reports it to the Commission. The Commission reviews program requirements and revenue data, and determines the appropriate contribution factor. The Commission's Office of Managing Director releases a public notice stating the proposed contribution factor for the upcoming quarter. If, after 14 days, the Commission takes no action regarding the proposed contribution factor, the factor becomes final.¹⁶

In February 2002, the Commission issued an order that, in relevant part, eliminated from the contribution base charges identified on the bill as recovering contributions to the universal service support mechanisms, a situation known as "circularity."¹⁷ Specifically, to account for the inclusion of universal service line-item revenues in their contribution bases, service providers would increase their universal service line items above the contribution factor. Before these changes, service providers filed historic revenue information each quarter, including revenue derived from pass through charges on customers' bills, and the Commission would use these revenue totals along with total estimated program requirement to calculate the contribution factor.¹⁸

The elimination of circularity was implemented in the third quarter of 2002, and reduced each carrier's contribution base by the amount that the carrier paid into USF during the prior quarter. The line item "Circularity Adjustment" in Table 1.10 accounts for this change. The "Circularity Adjustment" represents the industry's actual contributions during the prior quarter as reported by USAC. This eliminated circularity as a reason for carriers to inflate pass through charges.

In December 2002, the Commission adopted an order that changed the basis for contribution assessments from historic gross-billed revenues to projected collected revenues.¹⁹ This change addressed

15 47 C.F.R. §54.711(b).

16 47 C.F.R. §54.709(a)(3).

17 *See Federal-State Joint Board on Universal Service, et al*, CC Docket Nos. 96-45, 98-171, 90-571, 92-237, 99-200, 95-116, 98-170, Further Notice of Proposed Rulemaking and Report and Order, 17 FCC Rcd 3752 (2002).

18 The Commission reduces the revenue estimates by 1% to account for uncollectibles.

19 *See Federal-State Joint Board on Universal Service, et al*, CC Docket Nos. 96-45, 98-171, 90-

the reason given by service providers with declining revenue for marking up their pass through charges. These service providers argued that they had to contribute based on historic amounts that were greater than their current period billings, resulting in the need to mark up their pass through charges. This change was fully implemented in the second quarter of 2003.

Having addressed circularity and changing the contribution assessment methodology to address declining revenues, the two main reasons cited by providers for marking up their pass through charges, the Commission adopted a rule requiring those contributors that recover their universal service contributions through a universal service line item to limit their recovery to the interstate portion of the customer's bill times the relevant contribution factor.²⁰

Form 499-Q filers now file information on billed revenues for the previous quarter and both projected billed revenues and projected collected revenues for the upcoming quarter. Projected collected revenues, which are projected billed revenues less an allowance for uncollectible revenues, form the basis for USF contribution assessments. Projected collected revenues are then adjusted to eliminate circularity. Starting with the second quarter of 2003, the "Circularity Adjustment" amounts shown in Table 1.10 (discussed in more detail below) reflect expected USF contributions for the quarter rather than the industry's actual contributions from a prior quarter.

Table 1.10 shows the program funding requirements for 2007 and the first three quarters of 2008. For each program and for each quarter, the table lists projected program demand, administrative costs, interest income, and periodic true-ups. The table also shows the revenue base and contribution factors for each quarter. As explained above, the contribution base is 1% less than reported revenues to reflect the fact that some contribution assessments may prove uncollectible.

In accordance with the Consolidated Appropriations Act of 2008 (P.L.110-161), the FCC instructed USAC to transfer \$21.48 million from the USF to the FCC in federal fiscal year 2008 to support USF oversight efforts, including conduct of audits and investigations by the FCC Office of Inspector General.²¹ Because the transfer of funds will not count against any funding caps, USAC must recoup the funds by adding the transfer of \$21.48 million to the total required collections. One-half of this amount is included in the 3rd quarter 2008 demand projection for each support mechanism. The remaining half will be included in the 4th quarter 2008 demand projection for each support mechanism. The 3rd quarter 2008 figures are shown in Table 1.10.

571, 92-237, 99-200, 95-116, 98-170, Report and Order and Second Further Notice of Proposed Rulemaking, 17 FCC Rcd 24952 (2002).

20 47 C.F.R. §54.712.

21 See Letter from the FCC Managing Director to D. Scott Barash, USAC Acting CEO, dated February 29, 2008.

Table 1.11 shows universal service disbursements on a mechanism-by-mechanism basis for 2006 and 2007.²² Chart 1.1 shows the 2007 information graphically.

Table 1.12 shows, on a state-by-state basis, the total amount of funding disbursements for each of the universal service mechanisms, estimated contributions towards universal service, and the net estimated dollar flow (disbursements less estimated contributions) for 2007.²³

-
- 22 Figures in Table 1.11 are lower than those in Table 1.10 due to the difference between projected demand and actual disbursements. The figures used in Tables 1.11 and 1.12 include disbursements that were committed over several years but paid out in the appropriate calendar year. In Sections 4 and 5, figures for the Schools and Libraries program and the Rural Health Care program are reported based on fiscal year rather than calendar year.
- 23 For a discussion of the methodology used to estimate contributions per state, see the Technical Appendix below and Table 1.13.

Technical Appendix

Carrier revenue information is not reported on a state-by-state basis. Therefore, it is necessary to estimate revenues per state in order to derive contributions made per state.

The nationwide sum of contributions to support universal service is equal to the payments made from USAC to recipients of funds from the universal service mechanisms plus administration costs. Contributions on a per-state basis are computed by multiplying nationwide contributions by the ratio of interstate end user revenues in each state to nationwide interstate end user revenues. Estimates of interstate end user revenues by state are reported in Table 1.13. These estimates of end-user interstate revenue are used as a basis for estimating contributions in Table 1.12.²⁴

The remainder of this appendix provides a detailed description on how revenues are allocated to the states. Tables 1.5 and 1.6 present nationwide data on telecommunications revenues derived from information filed on Form 499-A Telecommunications Reporting Worksheets. Nationwide (cumulative) telecommunications revenues from these tables are divided into categories. These categories are ILECs' local exchange service revenues, CLEC revenues, subscriber line charge (SLC) revenues, access revenues, mobile wireless revenues and toll revenues.²⁵ Table 1.14 presents telecommunication revenues for each of these categories at the nationwide level.

As set forth below, once the revenues are divided into categories, we use data from several sources to estimate each state's telecommunications revenues. Data from ARMIS²⁶ are used to estimate on a state-by-state basis ILECs' local exchange service revenues, access revenues, and toll revenues.²⁷ Data from tariff access filings with the FCC are used to estimate SLC revenues. CLEC and mobile wireless revenues are estimated on a state-by-state basis using data from FCC Form 477.

-
- 24 Each state's share of interstate end user revenues and contributions are reported under the heading "estimated contributions percent of total."
- 25 The notes in Table 1.14 discuss how revenues from Tables 1.5 and 1.6 are assigned to categories in Table 1.14.
- 26 Automated Reporting Management Information System (ARMIS). ARMIS data are available on the ARMIS Internet site, which can be reached at www.fcc.gov/wcb/eafs/.
- 27 Revenues for Alaska, American Samoa, Guam, the Northern Mariana Islands, and the Virgin Islands are not estimated using data from ARMIS because these jurisdictions have no telephone companies subject to the FCC's ARMIS 43-01 and 43-08 reporting requirements. In 2006, no telephone companies filed ARMIS data for Hawaii. As an estimate for Hawaii for 2006, the data filed in the 2007 ARMIS are used instead.

Table 1.15 shows intrastate carrier's carrier, end user and total telecommunications revenues by category for ILECs' local exchange service, CLECs, wireless, access, ILEC toll, and non-ILEC toll.²⁸ Components of interstate carrier's carrier, end user and total telecommunications revenues are presented in Table 1.16. These components include ILECs, CLECs, wireless, SLCs, access, and toll.²⁹

Data from ARMIS are adjusted prior to allocating nationwide revenues to the states. ARMIS data include those ILECs with annual operating revenues over \$129 million for 2005 and revenues over \$134 million in 2006. The ARMIS revenue data represent approximately 92 percent of the local telephone industry based on USF loops. Here, data from ARMIS are expanded to include the entire ILEC industry based on USF loops. Column 1 of Table 1.17 shows USF loops at year-end 2006. Column 2 shows the percent of the ILEC industry that reported in the ARMIS filings. It is the average for year-end 2005 and 2006 data.³⁰ The adjustment formula in Column 3 is (100/Column 2).

In Table 1.18, ILECs' state local exchange revenues are allocated based on local exchange service and state miscellaneous revenues from ARMIS Report 43-01 filings. Local exchange revenues for allocation are the product of reported ILECs' local exchange service and miscellaneous revenues and the adjustment formula in Table 1.17. Allocation percentages in each state are the ratio of the state's allocation revenues to nationwide revenues. Local exchange revenues by type are determined by multiplying the allocation factor by the type of revenues (see Table 1.14).

In Table 1.19, we allocate interstate and intrastate CLEC revenues on a state-by-state basis by multiplying national revenues (see Table 1.14) by an allocation percentage. The allocation percentage is determined by dividing the number of CLEC lines in a state, as reported in FCC Form 477, by nationwide CLEC lines.³¹

In Table 1.20, we allocate interstate and intrastate mobile wireless revenues on a state-by-state

28 Estimated intrastate telephone revenues for Alaska, American Samoa, Guam, the Northern Mariana Islands, and the Virgin Islands are determined by multiplying the nationwide average intrastate telephone revenues per loop by number of loops in the jurisdiction.

29 Estimated interstate telephone revenues for Alaska, American Samoa, Guam, the Northern Mariana Islands, and the Virgin Islands are determined by multiplying the nationwide average interstate telephone revenues per access minute by number of access minutes in the jurisdiction.

30 The staff estimate is based on the share of USF loops that are associated with carriers that file ARMIS reports.

31 See *Local Telephone Competition: Status as of December 31, 2007* at <http://www.fcc.gov/wcb/iatd/comp.html> for CLEC lines as of June 2006.

basis by multiplying national revenues (see Table 1.14) by an allocation percentage. The allocation percentage is determined by dividing the number of wireless subscribers in a state by nationwide wireless subscribers using data from FCC Form 477.³²

SLC revenues are allocated by state in Table 1.21. The sum of residential non-Lifeline lines (including both primary and non-primary lines) and single-line business lines are estimated by multiplying residential non-Lifeline lines and single-line business lines from ARMIS Report 43-01 by the adjustment factor from Table 1.17. Column 1 shows primary residential lines and single-line business lines which is the difference between total residential and single-line business lines, and non-primary lines. Non-primary residential lines are from ARMIS Report 43-08. Multi-line business lines (Column 3) are estimated for the industry by multiplying the number of lines in ARMIS Report 43-01 by the adjustment factor in Table 1.17.

Primary residential and single-line business lines SLC rates per month, shown in Column 4, are the rates filed in the Tariff Review Plan (TRP) for price-cap carriers from July 2007 filings and from National Exchange Carrier Association (NECA) pool and rate-of-return carriers.³³ Non-primary SLC revenues per line per month for price-cap companies, shown in Column 5, are the rates filed in the TRPs from the July of 2007 filings. Multiline business SLC rates per line per month in each state, shown in Column 6, are estimated based on the rates in the July 2007 TRP filings for price-cap companies and from NECA pool and rate-of-return carriers.³⁴

Revenues used for allocating SLC revenues by state are determined by the following formula: $12 * [\text{primary residential and single-line business SLC per line per month} * (\text{primary residential lines and single-line business lines}) + \text{multiline business SLC per line per month} * (\text{multiline business lines}) + \text{non-primary lines} * \text{non-primary SLC per line per month}]$. Allocation percentage in each state is the ratio of the state's allocation revenues to nationwide revenues. SLC revenues are determined by multiplying the allocation factor by the type of revenues (see Table 1.14).

In Table 1.22, interstate access revenues and private line revenues are allocated on a state-by-state basis based on net access revenues. Gross access revenues for allocation are the product of interstate access revenues from ARMIS Report 43-08 and the adjustment formula presented in Table 1.17. Revenues for allocation are the difference between gross access revenues for allocation and subscriber line charge revenues. Allocation percentages in each state are the ratio of the state's allocation revenues

32 See *Local Telephone Competition: Status as of December 31, 2007* at <http://www.fcc.gov/wcb/iatd/comp.html> for wireless subscribers as of June 2006.

33 Carrier USF loop counts are used as weights. We assume that the residential SLC for NECA pool and rate-of-return carriers during the relevant time period was \$6.50.

34 The rates of NECA pool carriers and rate-of-return carriers are assumed to be \$9.20 per line per month for multiline business.

to nationwide revenues. Access revenues by type are determined by multiplying the allocation factors by the revenues of each type (see Table 1.14).

In Table 1.23, intrastate access revenues are allocated between states based on intrastate access revenues from ARMIS Report 43-08. Intrastate access revenues for allocation are the product of these access revenues and the adjustment formula in Table 1.17. Allocation percentage in each state is the ratio of the state's allocation revenues to nationwide revenues. Access revenues by type are determined by multiplying the allocation factor by the type of revenues (see Table 1.14).

Table 1.24 shows ILEC toll revenues of large ILECs reported in ARMIS Report 43-08, and ILEC intrastate toll revenues.³⁵ ILEC intrastate toll revenues are the product of ILEC reported revenues and the adjustment formula in Table 1.17.

Table 1.25 shows how non-LECs' intrastate toll revenues are allocated between states based on intrastate access minutes and intrastate access revenues.³⁶ Non-LEC toll is the difference between intrastate toll revenues and LEC toll revenues.³⁷ Intrastate toll revenues are reported in Table 1.14, and LEC toll revenues are reported in Table 1.24. Column 1 shows access minutes for allocation. Access minutes for allocation are the product of intrastate-interLATA access minutes from ARMIS Report 43-01 and the adjustment formula in Table 1.17. Column 2 shows each state's percentage of intrastate access minutes. Column 3 shows each state's percentage of intrastate access revenues.³⁸ The allocation percentages for non-LECs' intrastate toll revenues, presented in Column 4, are $(75\% * \text{Column 2}) + (25\% * \text{Column 3})$. Intrastate toll revenues by type presented in Columns 5 and 6 are determined by multiplying the allocation percentage by the type of revenues.

In Table 1.26, interstate toll revenues are allocated on a per state basis by interstate access minutes. Interstate access minutes are from Table 8.4. The allocation percentages are each state's percentage of interstate access minutes. Interstate toll revenues by type presented are determined by multiplying the allocation percentage by the type of revenues. (see Table 1.14).

35 ILECs' toll revenues as reported in ARMIS are treated as intrastate revenues for allocation purposes.

36 Intrastate access revenues are a proxy for intrastate toll rates.

37 We assume that all LEC toll revenues are end user revenues.

38 Intrastate access revenues are reported in Table 1.23. Non-LEC toll is the difference between intrastate toll revenues and LEC toll. LEC toll is assumed to be end user toll. Intrastate toll revenues are reported in Table 1.14 and LEC toll in Table 1.24.

Table 1.1
Total Telecommunications Industry Revenues 1/
(Dollar Amounts Shown in Millions)

	1997	1998	1999	2000	2001	2002	2003	2004	2005	2006	Preliminary 5/ 2007
Carrier's Carrier Revenues <u>2/</u>											
Local Service <u>3/</u>	\$28,289	\$29,374	\$33,156	\$36,621	\$40,108	\$38,412	\$37,742	\$38,546	\$39,213	\$39,392	\$40,293
Wireless Service	2,752	3,060	4,652	5,144	6,180	5,020	4,465	4,164	6,334	5,187	6,712
Toll Service	11,598	13,448	14,934	21,849	19,999	16,476	18,205	15,703	16,892	15,101	15,089
Intrastate	16,201	18,892	22,293	25,553	27,848	25,770	24,825	25,852	27,486	24,848	25,854
Interstate and International <u>4/</u>	26,438	26,990	30,449	38,060	38,439	34,138	35,587	32,561	34,953	34,831	36,240
Total	42,639	45,758	52,742	63,613	66,287	59,907	60,412	58,413	62,439	59,679	62,094
End User Revenues <u>2/</u>											
Local Service <u>3/</u>	69,137	75,189	78,608	84,526	87,704	88,712	86,474	83,407	82,382	78,215	78,207
Wireless Service	30,199	33,714	43,843	56,857	68,507	76,501	85,254	94,404	100,743	110,096	117,128
Toll Service	89,193	91,607	93,311	87,767	79,302	67,222	58,983	55,511	52,358	49,278	42,758
Intrastate	117,454	123,216	134,919	147,465	155,347	154,815	150,889	153,265	154,310	157,653	158,240
Interstate and International <u>4/</u>	71,076	77,294	80,844	81,685	80,165	77,619	79,822	80,057	81,173	79,937	79,854
Total	188,529	200,510	215,763	229,149	235,513	232,434	230,711	233,322	235,482	237,589	238,093
Total Revenues											
Local Service <u>3/</u>	97,426	104,563	111,764	121,147	127,812	127,123	124,216	121,953	121,595	117,607	118,500
Wireless Service	32,950	36,775	48,495	62,000	74,687	81,521	89,718	98,568	107,076	115,283	123,841
Toll Service	100,793	105,055	108,246	109,615	99,301	83,697	77,188	71,214	69,250	64,379	57,847
Intrastate	133,655	142,108	157,212	173,018	183,195	180,585	175,714	179,117	181,796	182,501	184,093
Interstate and International <u>4/</u>	97,514	104,284	111,293	119,745	118,605	111,756	115,409	112,617	116,125	114,768	116,094
Total	\$231,168	\$246,392	\$268,505	\$292,762	\$301,799	\$292,341	\$291,123	\$291,734	\$297,921	\$297,268	\$300,188

Note: Detail may not add to totals due to rounding.

1/ Data include revenues for *de minimis* filers as well as for other carriers that are exempt from universal service contribution requirements.

2/ Carrier's carrier revenues are reported on the FCC Form 499-A as sales to other universal service contributors for resale. This includes, for example, access services that local exchange carriers provide to toll carriers. Sales to *de minimis* resellers, end-user customers, governments, non-profits, and any other non-contributors are treated as end-user revenues. Filers contribute to the universal service funding mechanisms based on their end-user revenues. See Table 1.4 for further details on contribution bases.

3/ Payphone revenues are included with local service revenues in this table.

4/ Revenues from calls that both originate and terminate in foreign points are reported as end-user revenues, and are included in this table through 2006, but are not included in the universal service contribution base. These revenues are not included in preliminary 2007 data.

5/ Preliminary 2007 data are based on FCC Form 499-Q quarterly filings through November 2007. Companies that do not contribute to universal service are not required to make these filings. The quarterly filings include preliminary data for the just closed quarter and projections for the coming quarter, and therefore are not as accurate as the subsequent annual filings. Also, FCC Form 499-Q filers do not separate revenue by type of service. Therefore, revenue totals by service type for 2007 are based on type of filer rather than on data filed by service.

Source: Industry Analysis and Technology Division, Wireline Competition Bureau, *Telecommunications Industry Revenues* (August 2008).

Table 1.2
Telecommunications Industry Revenues by Service
(Dollar Amounts Shown in Millions)

	TRS Data	Universal Service & TRS Data		FCC Form 499-A Data							
	1996	1997	1998	1999	2000	2001	2002	2003	2004	2005	2006
Local Exchange	\$48,717	\$53,771	\$59,245	\$64,940	\$69,947	\$72,346	\$71,320	\$70,606	\$68,238	\$66,506	\$63,264
Pay Telephone <u>1/</u>		2,182	2,536	2,218	1,932	1,585	1,192	1,063	1,002	924	659
Local Private Line <u>2/</u>	1,616	8,282	10,403	12,914	16,864	21,966	23,070	22,415	23,840	25,673	25,448
Other Local <u>3/</u>	2,674	2,847	2,179	2,501	3,249	3,391	3,418	3,242	2,944	3,331	3,884
Subscriber Line Charges <u>2/</u>	7,829	8,327	11,052	10,826	11,563	12,127	12,758	12,136	11,715	11,113	10,827
Access <u>2/</u>	27,812	21,423	18,449	18,105	17,017	15,096	13,955	12,972	12,352	11,822	11,392
Universal Service Surcharges on Local Service Bills <u>4/</u>			103	260	575	1,301	1,410	1,783	1,862	2,227	2,133
Additional Revenues from TRS Worksheets		595	595								
Total Local Service	88,647	97,426	104,563	111,764	121,147	127,812	127,123	124,216	121,953	121,595	117,607
Wireless Service	23,444	32,760	36,240	48,117	61,505	74,006	80,678	88,023	96,450	104,489	112,442
Universal Service Surcharges on Wireless Service Bills <u>4/</u>			345	379	495	681	842	1,696	2,118	2,587	2,841
Additional Revenues from TRS Worksheets		189	189								
Total Wireless Service	23,444	32,950	36,775	48,495	62,000	74,687	81,521	89,718	98,568	107,076	115,283
Operator <u>1/</u>	10,975	12,002	12,205	10,049	11,406	10,389	7,902	6,567	6,542	6,631	5,577
Non-Operator Switched Toll	73,751	72,059	74,168	78,389	75,183	65,325	54,475	50,178	46,387	44,876	41,570
Long Distance Private Line	10,665	10,504	11,952	13,169	16,189	16,402	15,108	15,316	13,906	13,264	12,739
Other Long Distance	4,299	4,695	3,386	3,656	3,372	3,259	2,445	2,222	1,801	2,021	2,154
Universal Service Surcharges on Toll Service Bills <u>4/</u>			1,810	2,983	3,467	3,927	3,767	2,905	2,577	2,458	2,340
Additional Revenues from TRS Worksheets		1,532	1,532								
Total Toll Service	99,691	100,793	105,055	108,246	109,615	99,301	83,697	77,188	71,214	69,250	64,379
Total Telecommunications <u>3/</u>	211,782	231,168	246,392	268,505	292,762	301,799	292,341	291,122	291,735	297,921	297,269
Non-Telecommunications <u>3/</u>	10,474	25,633	27,944	33,144	42,261	48,036	60,406	65,186	71,493	86,764	101,061
Total Reported Revenues	222,256	256,801	272,019	301,648	335,023	349,835	352,747	356,308	363,227	384,685	398,329
Service Reported as:											
Intrastate <u>3/</u>	127,849	133,654	142,108	157,212	173,018	183,195	180,585	175,714	179,129	181,796	182,501
Interstate and International	94,407	97,514	104,284	111,293	119,745	118,605	111,756	115,409	112,605	116,125	114,768
Total Telecommunications <u>3/</u>	\$222,256	\$231,168	\$246,392	\$268,505	\$292,762	\$301,799	\$292,341	\$291,123	\$291,734	\$297,921	\$297,268

See notes on next page.

Notes for Table 1.2

Note: Detail may not add to totals due to rounding. Some data for prior years have been revised.

- 1/ TRS filers generally reported pay telephone revenues as local service revenues, access revenues or operator toll revenues. The Universal Service and FCC Form 499-A worksheets contain a separate category for payphone coin revenues. Starting in 1997, payphone revenues include payphone compensation received from toll carriers.
- 2/ TRS Worksheet filers generally reported special access revenues as access revenues. Reporting changes implemented with the Universal Service Worksheet explain the increase in local private line revenues and the fall in access revenues shown for 1997. TRS Worksheet filers included subscriber line charges with other access charges. Through 1996, these revenues have been disaggregated by assuming that the end-user access revenues in Table 4.2 of *Statistics of Communications Common Carriers* represents 93% of industry total subscriber line charge revenues. Universal Service Worksheet filers report subscriber line charges in a separate category. The increase from 1997 to 1998 represents PICC charges levied by ILECs as well as \$1.2 billion of PICC pass-through charges levied by toll carriers.
- 3/ Significant amounts of enhanced services, billing and collection, CPE and other non-telecommunications revenues were reported in the TRS mobile and other local service categories through 1996. Universal Service Worksheet filers report these revenues in the non-telecommunications category. For prior years, the amounts of non-telecommunications revenues reported as mobile and other local revenues were estimated as 70% of the amounts that Tier 1 ILECs reported in ARMIS as miscellaneous and nonregulated revenues (then reported as account 5200 and account 5280, respectively) and 10% of amounts reported as mobile service revenue. These amounts have been removed from Other Local and moved to the Non-Telecommunications category.
- 4/ Charges on end-user bills identified as recovering state or federal universal service contributions are reported separately from local, wireless and toll revenues. Reported amounts are apportioned between local, wireless and toll service based on the proportions of local, wireless and toll intrastate and interstate revenues by type of carrier.

Source: Industry Analysis and Technology Division, Wireline Competition Bureau, *Telecommunications Industry Revenues* (August 2008). Data for 1996 summarized from FCC Form 431 TRS Worksheets. Data for 1997 and 1998 primarily based on FCC Form 457 Universal Service Worksheets. Starting in 1999, data summarized from FCC Form 499-A Telecommunications Reporting Worksheets, which replaced both FCC Form 431 and FCC Form 457.

Table 1.3
Telecommunications Revenues Reported by Type of Carrier
(Dollar Amounts Shown in Millions)

Service Provider Category 1/	TRS Data	Universal Service & TRS Data		FCC Form 499-A Data							
	1996	1997	1998	1999	2000	2001	2002	2003	2004	2005	2006
Incumbent Local Exchange Carriers 2/	\$100,021	\$105,154	\$108,234	\$112,216	\$116,158	\$117,885	\$114,990	\$109,480	\$105,496	\$103,561	\$99,997
Competitive Access Providers (CAPs) and Competitive Local Exchange Carriers (CLECs)	1,011	1,919	3,348	5,652	9,814	12,998	13,043	15,509	15,112	16,930	17,276
Interconnected VoIP											514
Local Resellers		206	410	511	879	1,393	1,538	721	1,215	630	460
Other Local Exchange Carriers		157	36	171	11	329	406	338	245	216	124
Private Service Providers		112	147	87	39	15	281	267	532	770	1,080
Shared-Tenant Service Providers		87	93	87	202	46	42	22	22	22	19
Competitors of Incumbent LECs	1,011	2,481	4,034	6,508	10,945	14,781	15,309	16,857	17,126	18,568	19,473
Fixed Local Service Providers	101,032	107,634	112,268	118,725	127,103	132,666	130,300	126,337	122,622	122,128	119,470
Payphone Providers	357	933	1,101	1,213	972	836	641	523	445	481	435
Wireless Telephony Including Cellular, Personal Communications Service (PCS) and SMR Telephony Carriers 2/	21,400	29,944	33,139	46,513	59,823	71,887	78,568	88,168	98,329	107,834	116,971
Paging & Messaging Service 2/		2,861	3,161	3,232	3,102	2,197	1,473	1,007	872	579	555
Specialized Mobile Radio (SMR) Dispatch				186	191	214	206	33	46	226	48
Wireless Data Service Providers and Other Mobile Service Providers 2/	1,909	225	731	221	164	110	220	135	218	169	178
Wireless Service Providers	23,310	33,030	37,032	50,152	63,280	74,596	80,467	89,342	99,465	108,809	117,752
Interexchange Carriers (IXCs)	79,057	79,080	83,443	87,570	87,311	81,272	68,146	61,246	51,589	46,856	44,083
Operator Service Providers (OSPs)	461	603	590	337	635	611	554	567	523	548	631
Prepaid Calling Card Providers	238	519	888	866	727	133	460	812	1,635	1,828	1,713
Satellite Service Providers		1,011	475	280	336	373	406	663	721	714	444
Toll Resellers	6,564	8,010	9,885	9,211	10,641	8,797	9,279	9,294	12,192	13,362	9,943
Other Toll Carriers	577	348	710	150	1,758	2,516	2,089	2,339	2,543	3,195	2,798
Toll Service Providers	86,896	89,570	95,992	98,414	101,407	93,702	80,934	74,920	69,204	66,503	59,611
Adjustments 3/	187	0	0	0	0	0	0	0	0	0	0
Total Telecommunications Revenues	\$211,782	\$231,168	\$246,392	\$268,505	\$292,762	\$301,799	\$292,341	\$291,123	\$291,734	\$297,921	\$295,742

1/ Filers are asked to select for themselves a service provider category that best describes their operations. The choices have changed over the years. For example, most satellite service providers identified themselves as other toll carriers in their 1997 FCC Form 431 TRS worksheets because there was no separate category for satellite service providers. For 2003 through 2005, some filers identified themselves as all distance carriers. These filers have been reclassified to be consistent with prior classifications. Starting with the 2007 FCC Form 499-A filing, which reported 2006 revenue data, some filers identified themselves as interconnected VoIP providers and some filers first began reporting revenues for these services.

2/ Significant amounts of enhanced services, billing and collection, CPE and other non-telecommunications revenues were reported in the TRS mobile and other local service categories through 1996. Universal Service Worksheet filers report these revenues in the non-telecommunications category. For prior years, the amounts of non-telecommunications revenues reported as mobile and other local revenues were estimated as 70% of the amounts that Tier 1 ILECs reported in ARMIS as miscellaneous and nonregulated revenues (then reported as account 5200 and account 5280, respectively) and 10% of amounts reported as mobile service revenue. These amounts have been removed from incumbent LEC totals.

3/ Other adjustments include some amounts withheld to preserve confidentiality and revisions made after the initial publication of the data.

Source: Industry Analysis and Technology Division, Wireline Competition Bureau, *Telecommunications Industry Revenues* (August 2008).

Table 1.4
Contribution Base Revenues By Program 1/: 2006
(Dollar Amounts Shown in Millions)

		2006
Revenues subject to universal service contribution		
	Billed interstate and international end-user revenues [Line 412(e) + Line 420(d) + Line 420(e)]	\$79,937
less	revenues for international - to - international services [Line 412(e)]	708
less	international revenues of international-only filers and international revenues that were excluded because of the 12% rule 2/	3,598
less	interstate and other international revenues for 3,615 filers who are de minimis or otherwise exempt from universal service support requirements	57
less	uncollectible contribution base revenues [Line 422(d) + Line 422(e)] (Does not include uncollectible amounts associated with revenues excluded above.)	1,073
equals		\$74,499
Revenues subject to TRS contribution		
	Interstate and international end-user revenues	\$79,937
less	interstate and international revenues for 150 filers who identify themselves as private service providers or as shared tenant service providers and who therefore are exempt from telecommunications relay service (TRS) contribution requirements if they provide no carrier services	367
less	interstate and international revenues for services provided for resale but reported as end user because it was provided to carriers that do not contribute to universal service support mechanisms [Line 511(b)]	<u>211</u>
equals		\$79,359
Revenues subject to NANPA and LNP contribution		
	Total telecommunications service end-user revenues (including intrastate, interstate and international)	\$237,589
less	telecommunications revenues for 745 filers who identify themselves as private service providers, shared tenant service providers or payphone service providers and who therefore are exempt from North American Numbering Plan Administration (NANPA) and local number portability administration (LNP) contribution requirements if they provide no carrier services	851
less	telecommunications revenues for services provided for resale but reported as end user because it was provided to carriers that do not contribute to universal service support mechanisms [Line 511 (a)]	<u>340</u>
equals		\$236,398

1/ This table shows how contribution bases differ for different programs and provides relative magnitudes, but does not provide the actual amounts used for determining contribution amounts. Amounts shown represent the amounts contained in the FCC Form 499-A database as of October 19, 2007. The universal service administrator continues to receive additional and corrected filings. Based on revenues and the filer type information contained in the FCC Form 499-A filings. The fund administrators may use carrier type, revenue type, line 603 exemption certifications and additional information requested from filers to determine which filers must contribute. The universal service fund administrator bills delinquent filers based on estimated revenues and may, in some instances, include estimated revenue amounts in contribution base amounts. Note also that universal service contribution factors are set quarterly based on FCC Form 499-Q filings. FCC Form 499-A data are used for true-up and auditing purposes. Also note that local number portability contribution amounts are determined by region of the country rather than on a nationwide basis. As a result of these factors, actual contribution bases have been based on slightly different amounts than those shown.

2/ International revenues are excluded from the contribution base if the total amount of interstate end-user revenues for the filing entity consolidated with all affiliates is less than 12% of the total of interstate and international end-user revenues for the filing entity consolidated with all affiliates. See 47 C.F.R. § 54.706(c). The threshold was increased from 8% to 12% in 2002. See *Federal-State Joint Board on Universal Service*, et al., CC Docket Nos. 96-45, 98-171, 90-571, 92-237, 99-200, 95-166, 98-170, Further Notice of Proposed Rulemaking and Report and Order, 17 FCC Rcd 3752, 3806, para. 125 (2002). In addition, filers that provide only international services are exempt regardless of services offered by affiliates.

Source: Industry Analysis and Technology Division, Wireline Competition Bureau, *Telecommunications Industry Revenues* (August 2008).

Table 1.5
Revenues from Telecommunications Service Provided for Resale 1/: 2006
(Dollar Amounts Shown in Millions)

Data from FCC Form 499-A		Regional Bell Operating Company Incumbent Local Exchange Carriers				Other Incumbent Local Exchange Carriers			
		Intrastate	Interstate	International	Total	Intrastate	Interstate	International	Total
<u>Fixed local service</u>									
303	Monthly service, local calling, connection charges, vertical features, and other local exchange service including subscriber line and PICC charges to IXCs								
0	Provided as unbundled network elements (UNEs)	\$3,022	\$284	\$0	\$3,306	\$137	\$6	*	\$143
0	Provided under other arrangements	618	102	0	719	113	82	*	195
	Total Line 303	3,640	386	0	4,026	250	89	*	338
304	Per-minute charges for originating or terminating calls								
0	Provided under state or federal access tariff	2,869	2,391	0	5,260	2,202	1,025	2	3,229
0	Provided as unbundled network elements or other contract arrangement	575	372	0	947	98	27	*	125
	Total Line 304	3,444	2,763	0	6,207	2,300	1,051	2	3,353
305	Local private line & special access	609	10,332	0	10,942	295	1,359	*	1,654
306	Payphone compensation from toll carriers	50	50	0	101	1	3	*	4
307	Other local telecommunications service revenues	2,407	704	0	3,111	22	1	0	23
308	Universal service support revenues received from Federal or state sources	903	876	0	1,778	658	1,836	*	2,494
	Total fixed local service provided for resale	11,053	15,111	0	26,164	3,525	4,339	3	7,867
<u>Mobile service (including wireless telephony, paging & messaging, and other mobile services)</u>									
309	Monthly, activation, and message charges except toll	62	15	0	78	24	4	*	27
	Total mobile service provided for resale	62	15	0	78	24	4	*	27
<u>Toll service</u>									
310	Operator and toll calls with alternative billing arrangements (credit card, collect, international call-back, etc.)	16	0	0	16	*	*	0	*
311	Ordinary long distance (direct dialed MTS, customer toll-free 8xx service, "10-10 calls", associated monthly account maintenance, PICC pass-through, and other switched services not reported above)	168	*	0	168	6	2	*	8
312	Long distance private line services	17	9	0	25	7	5	0	12
313	Satellite services	0	0	0	0	0	0	0	0
314	All other long distance services	*	*	0	*	5	*	*	6
	Total toll service provided for resale	202	9	0	210	19	7	*	26
315	Total service provided for resale (carrier's carrier)	\$11,317	\$15,135	\$0	\$26,452	\$3,567	\$4,349	\$3	\$7,920
Note: Amounts may not add to totals due to rounding. * Denotes values greater than \$0 but less than \$500,000. 1/ Includes a proportionate share of amounts reported on Line 403 as surcharges or other amounts on bills identified as recovering state or federal universal service contributions.									

Source: Industry Analysis and Technology Division, Wireline Competition Bureau, *Telecommunications Industry Revenues* (August 2008).

Table 1.5
Revenues from Telecommunications Service Provided for Resale 1/: 2006
Continued
(Dollar Amounts Shown in Millions)

Data from FCC Form 499-A		CLECs and Other Fixed Local Competitors				Payphone Providers			
		Intrastate	Interstate	International	Total	Intrastate	Interstate	International	Total
<u>Fixed local service</u>									
303	Monthly service, local calling, connection charges, vertical features, and other local exchange service including subscriber line and PICC charges to IXCs								
0	Provided as unbundled network elements (UNEs)	\$146	\$171	\$2	\$319	\$1	*	*	\$1
0	Provided under other arrangements	119	21	*	139	0	0	0	0
	Total Line 303	265	192	2	459	1	*	*	1
304	Per-minute charges for originating or terminating calls								
0	Provided under state or federal access tariff	577	362	5	944	*	*	*	*
0	Provided as unbundled network elements or other contract arrangement	385	54	14	453	*	*	0	*
	Total Line 304	962	416	19	1,397	*	*	*	*
305	Local private line & special access	748	537	*	1,286	*	*	*	*
306	Payphone compensation from toll carriers	4	4	*	7	64	63	2	129
307	Other local telecommunications service revenues	59	6	0	65	2	*	*	2
308	Universal service support revenues received from Federal or state sources	49	8	*	57	*	*	0	*
	Total fixed local service provided for resale	2,086	1,163	22	3,271	67	63	2	132
<u>Mobile service (including wireless telephony, paging & messaging, and other mobile services)</u>									
309	Monthly, activation, and message charges except toll	*	3	*	3	*	*	*	*
	Total mobile service provided for resale	*	3	*	3	*	*	*	*
<u>Toll service</u>									
310	Operator and toll calls with alternative billing arrangements (credit card, collect, international call-back, etc.)	33	1	*	34	1	1	*	2
311	Ordinary long distance (direct dialed MTS, customer toll-free 8xx service, "10-10 calls", associated monthly account maintenance, PICC pass-through, and other switched services not reported above)	149	111	94	353	*	*	*	*
312	Long distance private line services	246	581	10	836	*	0	0	*
313	Satellite services	*	58	15	74	0	0	0	0
314	All other long distance services	26	31	2	59	2	*	*	3
	Total toll service provided for resale	454	782	121	1,356	4	1	*	5
315	Total service provided for resale (carrier's carrier)	\$2,540	\$1,947	\$143	\$4,630	\$70	\$64	\$2	\$137

Note: Amounts may not add to totals due to rounding.

* Denotes values greater than \$0 but less than \$500,000.

1/ Includes a proportionate share of amounts reported on Line 403 as surcharges or other amounts on bills identified as recovering state or federal universal service contributions.

Source: Industry Analysis and Technology Division, Wireline Competition Bureau, *Telecommunications Industry Revenues* (August 2008).

Table 1.5
Revenues from Telecommunications Service Provided for Resale 1/: 2006
Continued
(Dollar Amounts Shown in Millions)

Data from FCC Form 499-A		Cellular, PCS and SMR Wireless Telephony				Other Wireless			
		Intrastate	Interstate	International	Total	Intrastate	Interstate	International	Total
<u>Fixed local service</u>									
303	Monthly service, local calling, connection charges, vertical features, and other local exchange service including subscriber line and PICC charges to IXCs								
0	Provided as unbundled network elements (UNEs)	*	\$0	\$0	*	\$0	\$8	\$0	\$8
0	Provided under other arrangements	1.8	1.4	0	3.3	*	0	0	*
	Total Line 303	2	1	0	3	*	8	0	9
304	Per-minute charges for originating or terminating calls								
0	Provided under state or federal access tariff	1	*	*	1	*	*	0	*
0	Provided as unbundled network elements or other contract arrangement	25	12	0	37	1	*	*	1
	Total Line 304	25	12	*	38	1	*	*	1
305	Local private line & special access	*	*	0	1	0	1	0	1
306	Payphone compensation from toll carriers	*	*	0	*	*	*	0	*
307	Other local telecommunications service revenues	1	0	0	1	*	2	0	3
308	Universal service support revenues received from Federal or state sources	144	504	1	649	*	*	0	*
	Total fixed local service provided for resale	173	518	1	692	2	12	*	14
<u>Mobile service (including wireless telephony, paging & messaging, and other mobile services)</u>									
309	Monthly, activation, and message charges except toll	3,877	1,151	5	5,034	13	7	*	20
	Total mobile service provided for resale	3,877	1,151	5	5,034	13	7	*	20
<u>Toll service</u>									
310	Operator and toll calls with alternative billing arrangements (credit card, collect, international call-back, etc.)	1	*	0	1	0	0	0	0
311	Ordinary long distance (direct dialed MTS, customer toll-free 8xx service, "10-10 calls", associated monthly account maintenance, PICC pass-through, and other switched services not reported above)	270	271	1	542	*	*	0	*
312	Long distance private line services	1	1	0	2	0	0	0	0
313	Satellite services	0	0	0	0	0	0	0	0
314	All other long distance services	4	1	0	5	*	*	0	1
	Total toll service provided for resale	275	273	1	550	*	*	0	1
315	Total service provided for resale (carrier's carrier)	\$4,325	\$1,942	\$7	\$6,275	\$15	\$19	*	\$34

Note: Amounts may not add to totals due to rounding.

* Denotes values greater than \$0 but less than \$500,000.

1/ Includes a proportionate share of amounts reported on Line 403 as surcharges or other amounts on bills identified as recovering state or federal universal service contributions.

Source: Industry Analysis and Technology Division, Wireline Competition Bureau, *Telecommunications Industry Revenues* (August 2008).

Table 1.5
Revenues from Telecommunications Service Provided for Resale 1/: 2006
Continued
(Dollar Amounts Shown in Millions)

Data from FCC Form 499-A		Toll Carriers				Total All Filers			
		Intrastate	Interstate	International	Total	Intrastate	Interstate	International	Total
<u>Fixed local service</u>									
303	Monthly service, local calling, connection charges, vertical features, and other local exchange service including subscriber line and PICC charges to IXCs								
0	Provided as unbundled network elements (UNEs)	\$41	\$19	\$3	\$63	\$3,346	\$489	\$5	\$3,840
0	Provided under other arrangements	<u>64</u>	<u>15</u>	*	<u>79</u>	<u>916</u>	<u>221</u>	*	<u>1,137</u>
	Total Line 303	105	34	3	142	4,262	710	6	4,977
304	Per-minute charges for originating or terminating calls								
0	Provided under state or federal access tariff	90	96	9	195	5,738	3,874	17	9,629
0	Provided as unbundled network elements or other contract arrangement	<u>171</u>	<u>28</u>	1	<u>200</u>	<u>1,254</u>	<u>493</u>	<u>15</u>	<u>1,762</u>
	Total Line 304	261	124	10	395	6,993	4,368	31	11,392
305	Local private line & special access	93	459	50	603	1,746	12,690	51	14,486
306	Payphone compensation from toll carriers	1	1	*	2	120	120	2	242
307	Other local telecommunications service revenues	69	1	0	70	2,560	715	*	3,276
308	Universal service support revenues received from Federal or state sources	41	1	0	42	1,795	3,223	1	5,019
	Total fixed local service provided for resale	570	621	63	1,253	17,475	21,826	91	39,392
<u>Mobile service (including wireless telephony, paging & messaging, and other mobile services)</u>									
309	Monthly, activation, and message charges except toll	20	5	0	25	3,997	1,184	6	5,187
	Total mobile service provided for resale	20	5	0	25	3,997	1,184	6	5,187
<u>Toll service</u>									
310	Operator and toll calls with alternative billing arrangements (credit card, collect, international call-back, etc.)	24	69	25	117	75	71	25	171
311	Ordinary long distance (direct dialed MTS, customer toll-free 8xx service, "10-10 calls", associated monthly account maintenance, PICC pass-through, and other switched services not reported above)	2,032	3,960	3,786	9,778	2,625	4,344	3,881	10,850
312	Long distance private line services	311	1,895	417	2,623	582	2,490	427	3,498
313	Satellite services	15	65	15	95	16	123	30	169
314	All other long distance services	42	142	156	340	79	176	158	412
	Total toll service provided for resale	2,423	6,132	4,398	12,953	3,376	7,204	4,521	15,101
315	Total service provided for resale (carrier's carrier)	\$3,013	\$6,757	\$4,462	\$14,232	\$24,849	\$30,214	\$4,617	\$59,679

Note: Amounts may not add to totals due to rounding.

* Denotes values greater than \$0 but less than \$500,000.

1/ Includes a proportionate share of amounts reported on Line 403 as surcharges or other amounts on bills identified as recovering state or federal universal service contributions.

Source: Industry Analysis and Technology Division, Wireline Competition Bureau, *Telecommunications Industry Revenues* (August 2008).

Table 1.6
Revenues from Telecommunications Service Provided to End Users: 2006
(Dollar Amounts Shown in Millions)

Data from FCC Form 499-A		Regional Bell Operating Company Incumbent Local Exchange Carriers				Other Incumbent Local Exchange Carriers			
		Intrastate	Interstate	International	Total	Intrastate	Interstate	International	Total
<u>Fixed local service</u>									
404	Monthly service, local calling, connection charges, vertical features, and other local exchange service charges except for federally tariffed subscriber line charges and PICC charges:								
0 & .3	Traditional Circuit Switched	\$34,796	\$6	\$0	\$34,802	\$6,863	\$37	\$0	\$6,900
0 & .5	Interconnected Voice over Internet Protocol	0	0	0	0	*	2	0	2
405	Tariffed subscriber line charges and PICC charges levied by a local exchange carrier on a no-PIC customer	<u>174</u>	<u>7,413</u>	<u>0</u>	<u>7,587</u>	<u>62</u>	<u>1,676</u>	<u>*</u>	<u>1,738</u>
	Total local exchange (Line 404 + Line 405)	34,969	7,420	0	42,389	6,925	1,715	*	8,639
406	Local private line and special access service	2,694	4,120	0	6,814	385	620	*	1,005
407	Payphone coin revenues (local and long distance)	180	*	0	180	18	*	*	18
408	Other local telecommunications service revenues	343	9	0	352	72	3	*	75
	Line 403 surcharges on fixed local service 1/	188	1,196	0	1,384	33	226	0	259
	Total fixed local service provided to end users	38,373	12,745	0	51,118	7,432	2,564	*	9,996
<u>Mobile service (including wireless telephony, paging & messaging, and other mobile services)</u>									
409	Monthly and activation charges	204	30	*	234	236	19	0	255
410	Message charges including roaming, but excluding toll charges	66	14	0	80	59	5	0	65
	Line 403 surcharges on mobile service 1/	*	4	0	4	*	2	0	2
	Total mobile service provided to end users	270	48	*	318	296	26	0	322
<u>Toll service</u>									
411	Prepaid calling card (including card sales to customers and non-carrier distributors) reported at face value of cards	1	*	0	1	*	*	*	1
412	International calls that both originate and terminate in foreign points	0	0	0	0	0	0	0	0
413	Operator and toll calls with alternative billing arrangements (credit card, collect, international call-back, etc.) other than revenues reported on Line 412	98	1	0	99	8	1	*	9
414	Ordinary long distance (direct-dialed MTS, customer toll-free 8xx service, "10-10" calls, associated monthly account maintenance, PICC pass-through, and other switched services not reported above), including long distance charges bundled with local exchange service	2,336	106	0	2,442	190	44	2	235
415	Long distance private line services	944	*	0	944	74	6	*	81
416	Satellite services	0	0	0	0	0	0	0	0
417	All other long distance services	23	*	0	23	4	9	3	15
	Line 403 surcharges on toll service 1/	5	12	0	17	2	4	*	7
	Total toll service provided to end users	3,406	120	0	3,525	277	65	5	347
	Total telecommunications and interconnected VoIP service provided to end users	\$42,049	\$12,912	*	\$54,961	\$8,005	\$2,655	\$5	\$10,664
422	Uncollectible revenue/bad debt expense associated with end user revenues other than Line 412	657	147	*	804	70	16	*	86
423	Net universal service contribution base revenues	\$41,393	\$12,765	*	\$54,157	\$7,935	\$2,639	\$5	\$10,579

Note: Amounts may not add to totals due to rounding.

* Denotes values greater than \$0 but less than \$500,000.

1/ Includes a proportionate share of amounts reported on Line 403 as surcharges or other amounts on bills identified as recovering state or federal universal service contributions.

Source: Industry Analysis and Technology Division, Wireline Competition Bureau, *Telecommunications Industry Revenues* (August 2008).

Table 1.6
Revenues from Telecommunications Service Provided to End Users: 2006
Continued
(Dollar Amounts Shown in Millions)

Data from FCC Form 499-A		CLECs and Other Fixed Local Competitors				Payphone Providers			
		Intrastate	Interstate	International	Total	Intrastate	Interstate	International	Total
<u>Fixed local service</u>									
404	Monthly service, local calling, connection charges, vertical features, and other local exchange service charges except for federally tariffed subscriber line charges and PICC charges:								
0 & .3	Traditional Circuit Switched	\$6,210	\$179	\$2	\$6,391	*	\$0	\$0	*
0 & .5	Interconnected Voice over Internet Protocol	940	492	66	1,498	\$0	0	0	\$0
405	Tariffed subscriber line charges and PICC charges levied by a local exchange carrier on a no-PIC customer	<u>28</u>	<u>962</u>	*	<u>991</u>	<u>0</u>	<u>0</u>	<u>0</u>	<u>0</u>
	Total local exchange (Line 404 + Line 405)	7,178	1,634	69	8,880	*	0	0	*
406	Local private line and special access service	1,230	1,112	2	2,343	1	*	*	1
407	Payphone coin revenues (local and long distance)	5	*	*	5	196	11	1	207
408	Other local telecommunications service revenues	102	13	*	115	5	*	*	6
	Line 403 surcharges on fixed local service 1/	71	274	2	347	*	0	0	*
	Total fixed local service provided to end users	8,585	3,033	72	11,690	202	11	1	213
<u>Mobile service (including wireless telephony, paging & messaging, and other mobile services)</u>									
409	Monthly and activation charges	4	1	*	6	0	0	0	0
410	Message charges including roaming, but excluding toll charges	*	*	0	*	1	*	*	1
	Line 403 surcharges on mobile service 1/	*	*	0	*	0	0	0	0
	Total mobile service provided to end users	5	1	*	6	1	*	*	1
<u>Toll service</u>									
411	Prepaid calling card (including card sales to customers and non-carrier distributors) reported at face value of cards	2	2	9	12	*	1	1	2
412	International calls that both originate and terminate in foreign points	0	0	3	3	0	0	0	0
413	Operator and toll calls with alternative billing arrangements (credit card, collect, international call-back, etc.) other than revenues reported on Line 412	23	17	4	44	60	13	*	73
414	Ordinary long distance (direct-dialed MTS, customer toll-free 8xx service, "10-10" calls, associated monthly account maintenance, PICC pass-through, and other switched services not reported above), including long distance charges bundled with local exchange service	900	1,010	219	2,129	*	*	*	*
415	Long distance private line services	140	488	61	689	0	0	0	0
416	Satellite services	8	49	7	64	0	0	0	0
417	All other long distance services	18	17	18	53	8	*	0	9
	Line 403 surcharges on toll service 1/	7	141	7	155	*	*	0	*
	Total toll service provided to end users	1,097	1,724	327	3,147	69	15	1	85
	Total telecommunications and interconnected VoIP service provided to end users	\$9,686	\$4,758	\$399	\$14,843	\$271	\$25	\$2	\$299
422	Uncollectible revenue/bad debt expense associated with end user revenues other than Line 412	227	81	8	317	4	1	*	5
423	Net universal service contribution base revenues	\$9,459	\$4,676	\$389	\$14,524	\$267	\$24	\$2	\$294

Note: Amounts may not add to totals due to rounding.

* Denotes values greater than \$0 but less than \$500,000.

1/ Includes a proportionate share of amounts reported on Line 403 as surcharges or other amounts on bills identified as recovering state or federal universal service contributions.

Source: Industry Analysis and Technology Division, Wireline Competition Bureau, *Telecommunications Industry Revenues* (August 2008).

Table 1.6
Revenues from Telecommunications Service Provided to End Users: 2006
Continued
(Dollar Amounts Shown in Millions)

Data from FCC Form 499-A		Cellular, PCS and SMR Wireless Telephony				Other Wireless			
		Intrastate	Interstate	International	Total	Intrastate	Interstate	International	Total
<u>Fixed local service</u>									
404	Monthly service, local calling, connection charges, vertical features, and other local exchange service charges except for federally tariffed subscriber line charges and PICC charges:								
0 & .3	Traditional Circuit Switched	\$15	\$3	*	\$19	\$12	*	\$0	\$12
0 & .5	Interconnected Voice over Internet Protocol	*	*	\$0	*	1	\$1	*	2
405	Tariffed subscriber line charges and PICC charges levied by a local exchange carrier on a no-PIC customer	0	1	0	1	0	1	0	1
	Total local exchange (Line 404 + Line 405)	15	5	*	20	13	2	*	15
406	Local private line and special access service	2	*	0	2	*	4	0	4
407	Payphone coin revenues (local and long distance)	*	0	0	*	*	*	0	*
408	Other local telecommunications service revenues	9	*	0	9	21	2	*	22
	Line 403 surcharges on fixed local service 1/	*	*	0	1	*	*	0	*
	Total fixed local service provided to end users	26	5	*	32	34	8	*	41
<u>Mobile service (including wireless telephony, paging & messaging, and other mobile services)</u>									
409	Monthly and activation charges	69,704	19,859	179	89,743	490	60	1	551
410	Message charges including roaming, but excluding toll charges	12,326	3,647	58	16,030	33	9	1	42
	Line 403 surcharges on mobile service 1/	491	2,318	8	2,818	3	7	*	10
	Total mobile service provided to end users	82,521	25,824	246	108,591	526	75	2	603
<u>Toll service</u>									
411	Prepaid calling card (including card sales to customers and non-carrier distributors) reported at face value of cards	5	1	1	8	54	24	0	78
412	International calls that both originate and terminate in foreign points	0	0	1	1	0	0	8	8
413	Operator and toll calls with alternative billing arrangements (credit card, collect, international call-back, etc.) other than revenues reported on Line 412	32	11	*	44	*	*	*	1
414	Ordinary long distance (direct-dialed MTS, customer toll-free 8xx service, "10-10" calls, associated monthly account maintenance, PICC pass-through, and other switched services not reported above), including long distance charges bundled with local exchange service	963	459	26	1,448	4	2	*	6
415	Long distance private line services	1	*	1	2	*	1	0	1
416	Satellite services	*	*	0	*	0	1	5	6
417	All other long distance services	282	31	200	513	*	*	0	*
	Line 403 surcharges on toll service 1/	8	51	*	59	*	3	0	3
	Total toll service provided to end users	1,291	554	229	2,074	59	30	14	103
	Total telecommunications and interconnected VoIP service provided to end users	\$83,838	\$26,384	\$475	\$110,696	\$619	\$113	\$16	\$747
422	Uncollectible revenue/bad debt expense associated with end user revenues other than Line 412	1,403	417	8	1,827	6	1	*	7
423	Net universal service contribution base revenues	\$82,436	\$25,967	\$466	\$108,869	\$613	\$112	\$7	\$733

Note: Amounts may not add to totals due to rounding.

* Denotes values greater than \$0 but less than \$500,000.

1/ Includes a proportionate share of amounts reported on Line 403 as surcharges or other amounts on bills identified as recovering state or federal universal service contributions.

Source: Industry Analysis and Technology Division, Wireline Competition Bureau, *Telecommunications Industry Revenues* (August 2008).

Table 1.6
Revenues from Telecommunications Service Provided to End Users: 2006
Continued
(Dollar Amounts Shown in Millions)

Data from FCC Form 499-A		Toll Carriers				Total All Filers			
		Intrastate	Interstate	International	Total	Intrastate	Interstate	International	Total
<u>Fixed local service</u>									
404	Monthly service, local calling, connection charges, vertical features, and other local exchange service charges except for federally tariffed subscriber line charges and PICC charges:								
0 & .3	Traditional Circuit Switched	\$3,606	\$11	\$2	\$3,619	\$51,501	\$237	\$4	\$51,742
0 & .5	Interconnected Voice over Internet Protocol	18	5	1	24	959	500	67	1,526
405	Tariffed subscriber line charges and PICC charges levied by a local exchange carrier on a no-PIC customer	2	508	*	510	266	10,562	*	10,827
	Total local exchange (Line 404 + Line 405)	3,626	524	3	4,153	52,726	11,298	72	64,096
406	Local private line and special access service	96	677	19	792	4,407	6,533	21	10,961
407	Payphone coin revenues (local and long distance)	5	1	*	7	404	12	1	417
408	Other local telecommunications service revenues	22	6	2	31	573	33	3	609
	Line 403 surcharges on fixed local service 1/	20	122	*	143	312	1,819	2	2,133
	Total fixed local service provided to end users	3,770	1,330	25	5,125	58,422	19,695	98	78,215
<u>Mobile service (including wireless telephony, paging & messaging, and other mobile services)</u>									
409	Monthly and activation charges	141	36	1	178	70,779	20,005	181	90,966
410	Message charges including roaming, but excluding toll charges	56	12	4	72	12,540	3,687	62	16,289
	Line 403 surcharges on mobile service 1/	2	5	*	7	497	2,336	9	2,841
	Total mobile service provided to end users	198	53	5	256	83,816	26,028	252	110,096
<u>Toll service</u>									
411	Prepaid calling card (including card sales to customers and non-carrier distributors) reported at face value of cards	144	99	2,517	2,759	206	127	2,528	2,861
412	International calls that both originate and terminate in foreign points	0	0	697	697	0	0	708	708
413	Operator and toll calls with alternative billing arrangements (credit card, collect, international call-back, etc.) other than revenues reported on Line 412	859	457	253	1,568	1,079	500	258	1,836
414	Ordinary long distance (direct-dialed MTS, customer toll-free 8xx service, "10-10" calls, associated monthly account maintenance, PICC pass-through, and other switched services not reported above), including long distance charges bundled with local exchange service	7,364	13,081	4,015	24,460	11,757	14,702	4,262	30,720
415	Long distance private line services	676	5,941	907	7,524	1,834	6,438	969	9,241
416	Satellite services	30	87	197	314	38	136	209	383
417	All other long distance services	104	347	124	576	439	405	345	1,189
	Line 403 surcharges on toll service 1/	39	1,872	189	2,100	62	2,082	196	2,340
	Total toll service provided to end users	9,216	21,883	8,899	39,998	15,415	24,389	9,475	49,278
	Total telecommunications and interconnected VoIP service provided to end users	\$13,184	\$23,266	\$8,929	\$45,379	\$157,653	\$70,112	\$9,825	\$237,589
422	Uncollectible revenue/bad debt expense associated with end user revenues other than Line 412	348	326	97	770	2,713	988	113	3,814
423	Net universal service contribution base revenues	\$12,837	\$22,941	\$8,135	\$43,912	\$154,939	\$69,124	\$9,004	\$233,067

Note: Amounts may not add to totals due to rounding.

* Denotes values greater than \$0 but less than \$500,000.

1/ Includes a proportionate share of amounts reported on Line 403 as surcharges or other amounts on bills identified as recovering state or federal universal service contributions.

Source: Industry Analysis and Technology Division, Wireline Competition Bureau, *Telecommunications Industry Revenues* (August 2008).

Table 1.7
Total Revenues: 2006
(Dollar Amounts Shown in Millions)

Data from FCC Form 499-A Line	Regional Bell Operating Company Incumbent Local Exchange Carriers				Other Incumbent Local Exchange Carriers			
	Intrastate	Interstate	International	Total	Intrastate	Interstate	International	Total
Fixed local service other than payphone [Lines 303, 304, 305, 307, 308, 404, 405, 406, 408, and a portion of 403 1/]	\$49,197	\$27,805	\$0	\$77,002	\$10,938	\$6,900	\$3	\$17,841
Payphone [Lines 306 and 407]	230	51	0	280	19	3	*	22
Mobile service [Lines 309, 409, 410, and a portion of 403 1/]	332	63	*	395	320	30	*	349
Toll service [Lines 310, 311, 312, 313, 314, 411, 412, 413, 414, 415, 416, 417, and a portion of 403 1/]	3,607	128	0	3,736	296	72	5	372
Total telecommunications and IVoIP service revenues	53,366	28,047	*	81,413	11,572	7,004	8	18,584
Total telecommunications and IVoIP service provided for resale (from Table 5)	11,317	15,135	0	26,452	3,567	4,349	3	7,920
Total telecommunications and IVoIP service provided to end users (from Table 6)	<u>42,049</u>	<u>12,912</u>	<u>*</u>	<u>54,961</u>	<u>8,005</u>	<u>2,655</u>	<u>5</u>	<u>10,664</u>
Total telecommunications and IVoIP service revenues	53,366	28,047	*	81,413	11,572	7,004	8	18,584
418 Enhanced services, inside wiring maintenance, billing and collection, customer premises equipment, published directory, dark fiber, Internet access, cable TV program transmission, and non-telecommunications service revenues								
0 bundled with circuit switched local exchange service	---	---	---	1,059	---	---	---	899
0 bundled with interconnected VoIP local exchange service	---	---	---	0	---	---	---	*
0 other	---	---	---	\$15,027	---	---	---	\$2,060
419 Gross billed revenues from all sources	---	---	---	\$97,498	---	---	---	\$21,543
421 Uncollectible revenue/bad debt expense associated with gross billed revenues				\$967				\$120
Total collected revenues from all sources				96,532				\$21,423

Note: Amounts may not add to totals due to rounding.

* Denotes values greater than \$0 but less than \$500,000.

1/ Includes a proportionate share of amounts reported on Line 403 as surcharges or other amounts on bills identified as recovering state or federal universal service contributions.

Table 1.7
Total Revenues: 2006

Continued

(Dollar Amounts Shown in Millions)

Data from FCC Form 499-A Line	CLECs and Other Fixed Local Competitors				Payphone Providers			
	Intrastate	Interstate	International	Total	Intrastate	Interstate	International	Total
Fixed local service other than payphone [Lines 303, 304, 305, 307, 308, 404, 405, 406, 408, and a portion of 403 1/]	\$10,663	\$4,192	\$94	\$14,948	\$9	\$1	*	\$10
Payphone [Lines 306 and 407]	9	4	*	12	260	73	3	336
Mobile service [Lines 309, 409, 410, and a portion of 403 1/]	5	4	*	9	1	*	*	1
Toll service [Lines 310, 311, 312, 313, 314, 411, 412, 413, 414, 415, 416, 417, and a portion of 403 1/]	1,550	2,505	448	4,504	73	16	1	90
Total telecommunications and IVoIP service revenues	12,227	6,705	542	19,473	341	90	4	435
Total telecommunications and IVoIP service provided for resale (from Table 5)	2,540	1,947	143	4,630	70	64	2	137
Total telecommunications and IVoIP service provided to end users (from Table 6)	<u>9,686</u>	<u>4,758</u>	399	<u>14,843</u>	<u>271</u>	<u>25</u>	<u>2</u>	<u>299</u>
Total telecommunications and IVoIP service revenues	12,227	6,705	542	19,473	341	90	4	435
418 Enhanced services, inside wiring maintenance, billing and collection, customer premises equipment, published directory, dark fiber, Internet access, cable TV program transmission, and non-telecommunications service revenues								
0 bundled with circuit switched local exchange service	---	---	---	2,689	---	---	---	0
0 bundled with interconnected VoIP local exchange service	---	---	---	221	---	---	---	0
0 other	---	---	---	\$13,935	---	---	---	\$457
419 Gross billed revenues from all sources	---	---	---	\$36,317	---	---	---	\$892
421 Uncollectible revenue/bad debt expense associated with gross billed revenues				\$476				\$10
Total collected revenues from all sources				35,842				\$882

Note: Amounts may not add to totals due to rounding.

* Denotes values greater than \$0 but less than \$500,000.

1/ Includes a proportionate share of amounts reported on Line 403 as surcharges or other amounts on bills identified as recovering state or federal universal service contributions.

Table 1.7
Total Revenues: 2006

Continued

(Dollar Amounts Shown in Millions)

Data from FCC Form 499-A Line	Cellular, PCS and SMR Wireless Telephony				Other Wireless			
	Intrastate	Interstate	International	Total	Intrastate	Interstate	International	Total
Fixed local service other than payphone [Lines 303, 304, 305, 307, 308, 404, 405, 406, 408, and a portion of 403 1/]	\$199	\$523	\$1	\$723	\$35	\$20	*	\$55
Payphone [Lines 306 and 407]	*	*	0	*	*	*	0	*
Mobile service [Lines 309, 409, 410, and a portion of 403 1/]	86,398	26,975	251	113,624	539	82	2	623
Toll service [Lines 310, 311, 312, 313, 314, 411, 412, 413, 414, 415, 416, 417, and a portion of 403 1/]	1,566	827	230	2,624	59	30	14	104
Total telecommunications and IVoIP service revenues	88,163	28,326	482	116,971	634	132	16	782
Total telecommunications and IVoIP service provided for resale (from Table 5)	4,325	1,942	7	6,275	15	19	*	34
Total telecommunications and IVoIP service provided to end users (from Table 6)	<u>83,838</u>	<u>26,384</u>	<u>475</u>	<u>110,696</u>	<u>619</u>	<u>113</u>	<u>16</u>	<u>747</u>
Total telecommunications and IVoIP service revenues	88,163	28,326	482	116,971	634	132	16	782
418 Enhanced services, inside wiring maintenance, billing and collection, customer premises equipment, published directory, dark fiber, Internet access, cable TV program transmission, and non-telecommunications service revenues								
0 bundled with circuit switched local exchange service	---	---	---	2	---	---	---	*
0 bundled with interconnected VoIP local exchange service	---	---	---	0	---	---	---	*
0 other	---	---	---	\$34,426	---	---	---	\$1,997
419 Gross billed revenues from all sources	---	---	---	\$151,399	---	---	---	\$2,779
421 Uncollectible revenue/bad debt expense associated with gross billed revenues				\$2,280				\$10
Total collected revenues from all sources				149,119				\$2,769

Note: Amounts may not add to totals due to rounding.

* Denotes values greater than \$0 but less than \$500,000.

1/ Includes a proportionate share of amounts reported on Line 403 as surcharges or other amounts on bills identified as recovering state or federal universal service contributions.

Table 1.7
Total Revenues: 2006
Continued
(Dollar Amounts Shown in Millions)

Data from FCC Form 499-A Line	Toll Carriers				Total All Filers			
	Intrastate	Interstate	International	Total	Intrastate	Interstate	International	Total
Fixed local service other than payphone [Lines 303, 304, 305, 307, 308, 404, 405, 406, 408, and a portion of 403 1/]	\$4,333	\$1,949	\$88	\$6,370	\$75,374	\$41,389	\$185	\$116,948
Payphone [Lines 306 and 407]	6	2	*	9	524	133	3	659
Mobile service [Lines 309, 409, 410, and a portion of 403 1/]	218	59	5	281	87,813	27,212	258	115,283
Toll service [Lines 310, 311, 312, 313, 314, 411, 412, 413, 414, 415, 416, 417, and a portion of 403 1/]	11,640	28,014	13,297	52,951	18,791	31,593	13,995	64,379
Total telecommunications and IVoIP service revenues	16,197	30,024	13,390	59,611	182,501	100,326	14,441	297,268
Total telecommunications and IVoIP service provided for resale (from Table 5)	3,013	6,757	4,462	14,232	24,849	30,214	4,617	59,679
Total telecommunications and IVoIP service provided to end users (from Table 6)	<u>13,184</u>	<u>23,266</u>	<u>8,929</u>	<u>45,379</u>	<u>157,653</u>	<u>70,112</u>	<u>9,825</u>	<u>237,589</u>
Total telecommunications and IVoIP service revenues	16,197	30,024	13,390	59,611	182,501	100,326	14,441	297,268
418 Enhanced services, inside wiring maintenance, billing and collection, customer premises equipment, published directory, dark fiber, Internet access, cable TV program transmission, and non-telecommunications service revenues								
0 bundled with circuit switched local exchange service	---	---	---	1,106	---	---	---	5,755
0 bundled with interconnected VoIP local exchange service	---	---	---	17	---	---	---	238
0 other	---	---	---	\$27,167	---	---	---	\$95,068
419 Gross billed revenues from all sources	---	---	---	\$87,901	---	---	---	\$398,329
421 Uncollectible revenue/bad debt expense associated with gross billed revenues				\$1,018				\$4,880
Total collected revenues from all sources				86,883				\$393,449

Note: Amounts may not add to totals due to rounding.

* Denotes values greater than \$0 but less than \$500,000.

1/ Includes a proportionate share of amounts reported on Line 403 as surcharges or other amounts on bills identified as recovering state or federal universal service contributions.

Table 1.8
Revenues by Type of Carrier 1/: 2006
(Dollar Amounts Shown in Millions)

Data from FCC Form 499-A	Telecommunications and Interconnected VoIP Service Provided for Resale 2/				Telecommunications and Interconnected VoIP Service Provided to End Users 2/			
	Fixed Local	Mobile	Toll	Total	Fixed Local	Mobile	Toll	Total
Regional Bell Operating Companies	\$26,164	\$77	\$210	\$26,452	\$51,118	\$318	\$3,525	\$54,961
Other Incumbent Local Exchange Carriers (LECs)	<u>7,867</u>	<u>27</u>	<u>26</u>	<u>7,920</u>	<u>9,996</u>	<u>322</u>	<u>347</u>	<u>10,664</u>
Total Incumbent LECs	34,031	105	236	34,372	61,114	640	3,872	65,625
Competitive Access Providers (CAPs) and Competitive Local Exchange Carriers (CLECs)	3,025	1	871	3,897	10,744	3	2,633	13,379
Local Resellers	74	0	2	76	291	2	91	384
Private Service Providers	100	2	441	543	146	1	389	537
Shared-Tenant Service Providers	4	0	*	4	11	*	4	15
Interconnected VoIP Providers	10	1	11	21	469	0	24	493
Other Local Service Providers	<u>58</u>	<u>0</u>	<u>31</u>	<u>89</u>	<u>29</u>	<u>*</u>	<u>6</u>	<u>35</u>
Total Local Competitors	3,271	3	1,356	4,630	11,690	6	3,147	14,843
Fixed Local Service Providers	37,301	108	1,592	39,002	72,804	646	7,019	80,468
Wireless Telephony Including Cellular, Personal Communications Service (PCS) and SMR Telephony Carriers	691	5,033	550	6,275	32	108,591	2,074	110,696
Paging & Messaging Service Providers	9	14	*	24	2	526	3	532
Specialized Mobile Radio (SMR) Dispatch	*	*	*	1	1	46	1	47
Wireless Data and Other Mobile Service Providers	4	5	*	10	38	31	99	168
Wireless Service Providers	705	5,053	550	6,309	73	109,194	2,177	111,443
Interexchange Carriers (IXCs)	1,111	1	9,950	11,062	4,658	164	28,198	33,021
Operator Service Providers (OSPs)	*	9	73	83	1	0	547	548
Prepaid Calling Card Providers	1	*	142	143	1	25	1,544	1,570
Satellite Service Providers	*	4	95	100	0	15	329	344
Toll Resellers	67	12	1,595	1,673	378	47	7,845	8,270
Other Toll Carriers	74	*	1,098	1,172	87	5	1,534	1,626
All Filers	\$39,392	\$5,187	\$15,101	\$59,679	\$78,215	\$110,096	\$49,278	\$237,589

Note: Amounts may not add to totals due to rounding.

* Denotes values greater than \$0 but less than \$500,000.

1/ Revenues are classified by the primary carrier type of each reporting entity. For example, revenues reported by an RBOC affiliate that identifies itself as an IXC are included in the table as IXC revenues. Many LECs provided both local and long distance services as part of package plans. Most of the revenues for the toll portion of these bundles were reported as toll revenues on FCC Form 499-A filings of LEC toll affiliates. Filers identified as All Distance or Coaxial Cable Service Providers have been re-categorized for the purpose of creating summary statistics

2/ Telecommunications service provided for resale consists of services provided to other contributors to federal universal service support mechanisms for resale. Revenues from services provided to firms that are *de minimis* under or exempt from federal universal service support mechanisms are reported as end-user service and are subject to contribution requirements.

Source: Industry Analysis and Technology Division, Wireline Competition Bureau, *Telecommunications Industry Revenues* (August 2008).

Table 1.8
Revenues by Type of Carrier 1/: 2006
Continued
(Dollar Amounts Shown in Millions)

Data from FCC Form 499-A	Universal Service Contribution Base Revenues <u>2/ 3/</u>	Telecommunications and Interconnected VoIP Service Revenues					Other Revenues <u>4/</u>	Total Billed Revenues
		Intrastate	Interstate	International to International	Other International	Total		
Regional Bell Operating Companies	\$12,765	\$53,366	\$28,046	\$0	*	\$81,413	\$16,086	\$97,498
Other Incumbent Local Exchange Carriers (ILECs)	<u>2,643</u>	<u>11,572</u>	<u>7,004</u>	<u>0</u>	<u>8</u>	<u>18,584</u>	<u>2,959</u>	<u>21,543</u>
Total ILECs	15,408	64,939	35,050	0	8	99,997	19,044	119,041
Competitive Access Providers (CAPs) and Competitive Local Exchange Carriers (CLECs)	4,355	11,200	5,755	*	321	17,276	6,700	23,976
Local Resellers	82	344	97	*	19	460	217	676
Private Service Providers	358	334	637	2	107	1,080	7,566	8,647
Shared-Tenant Service Providers	3	13	5	0	1	19	263	282
Shared-Tenant Service Providers	247	250	175	*	89	514	1,758	2,272
Other Local Service Providers	<u>20</u>	<u>84</u>	<u>38</u>	<u>0</u>	<u>2</u>	<u>124</u>	<u>340</u>	<u>464</u>
Total Local Competitors	5,065	12,224	6,707	3	539	19,473	16,844	36,317
Fixed Local Service Providers	20,473	77,163	41,757	3	547	119,470	35,889	155,359
Wireless Telephony Including Cellular, Personal Communications Service (PCS) and SMR Telephony Carriers	26,433	88,163	28,327	1	481	116,971	34,428	151,399
Paging & Messaging Service Providers	65	479	76	*	*	555	293	849
Specialized Mobile Radio (SMR) Dispatch	2	46	2	0	*	48	275	324
Wireless Data and Other Mobile Service Providers	53	100	62	8	7	178	1,429	1,607
Wireless Service Providers	26,553	88,788	28,467	9	489	117,752	36,425	154,178
Interexchange Carriers (IXCs)	22,229	11,929	25,061	595	6,498	44,083	22,549	66,631
Operator Service Providers (OSPs)	130	419	202	3	8	631	239	870
Prepaid Calling Card Providers	1,487	60	40	5	1,608	1,713	391	2,104
Satellite Service Providers	273	21	191	33	199	444	2,184	2,628
Toll Resellers	5,487	2,813	5,014	47	2,069	9,943	2,228	12,171
Other Toll Carriers	1,470	258	213	15	2,312	2,798	698	3,496
All Filers	\$78,128	\$181,792	\$101,035	\$708	\$13,733	\$297,268	\$101,061	\$398,329

Note: Amounts may not add to totals due to rounding.

* Denotes values greater than \$0 but less than \$500,000.

- 1/ Revenues are classified by the primary carrier type of each reporting entity. For example, revenues reported by an RBOC affiliate that identifies itself as an IXC are included in the table as IXC revenues. Many LECs provided both local and long distance services as part of package plans. Most of the revenues for the toll portion of these bundles were reported as toll revenues on FCC Form 499-A filings of LEC toll affiliates. Filers identified as All Distance or Coaxial Cable Service Providers have been re-categorized for the purpose of creating summary statistics
- 2/ Telecommunications service provided for resale consists of services provided to other contributors to federal universal service support mechanisms for resale. Revenues from services provided to firms that are *de minimis* under or exempt from federal universal service support mechanisms are reported as end-user service and are subject to contribution requirements.
- 3/ Universal service contribution base revenues consist of all interstate and international end-user telecommunications revenues except for international-to-international revenues reported on Line 412. The totals include revenues from filers who are *de minimis* or otherwise exempt from contributing. This table also includes international revenues that were exempt from contribution because of the 12 percent rule. See Table 1.4 for details on exempt amounts. Contribution base amounts reported as uncollectible on Line 422 have been removed.
- 4/ Carriers report non-telecommunications service revenues on Line 418. This category includes enhanced services, inside wiring maintenance, billing and collection, customer premises equipment, published directory, dark fiber, Internet, foreign carrier and other non-U.S. telecommunications service revenues.

Source: Industry Analysis and Technology Division, Wireline Competition Bureau, *Telecommunications Industry Revenues* (August 2008).

Table 1.9
Carrier Telecommunications Revenues Reported on FCC Form 499-Q: 2007
(Dollar Amounts Shown in Millions)

Data from FCC Form 499-Q	Projected Revenues for 2007 1/			Historic Revenues Reported for 2007 1/			
	Interstate and International			Intrastate, interstate and International			Interstate and International
	Billed to End Users 2/ (\$millions)	Collected from End Users 2/ 3/ (\$millions)	Implied Uncollectible Rate 3/ %	Billed to Resellers 2/ (\$millions)	Billed to End Users 2/ (\$millions)	Total Revenue 2/ (\$millions)	Billed to End Users 2/ (\$millions)
Regional Bell Operating Companies	\$10,516	\$10,408	1.1 %	\$26,288	\$50,993	\$77,281	\$10,509
Other Incumbent Local Exchange Carriers (ILECs)	<u>2,382</u>	<u>2,336</u>	1.6	<u>7,787</u>	<u>10,124</u>	<u>17,910</u>	<u>2,359</u>
Total ILECs	12,899	12,744	1.2	34,074	61,117	95,191	12,867
Competitive Access Providers (CAPs) and Competitive Local Exchange Carriers (CLECs)	4,323	4,213	2.2	4,090	13,815	17,905	4,064
Local Resellers	66	63	4.2	77	384	461	85
Private Service Providers	370	368	1.7	887	565	1,452	390
Shared-Tenant Service Providers	4	3	10.2	2	14	1,664	4
Interconnected VoIP 4/	890	851	0.7	154	1,887	2,041	833
Other Local Service Providers	<u>25</u>	<u>24</u>	15.5	<u>282</u>	<u>48</u>	<u>330</u>	<u>21</u>
Total Local Competitors	5,678	5,522	2.4	5,493	16,713	22,206	5,396
Fixed Local Service Providers	18,577	18,266	1.5	39,567	77,830	117,397	18,264
Payphone Service Providers	29	29	1.3	135	284	418	27
Wireless Telephony Including Cellular, Personal Communications Service (PCS) and SMR Telephony Carriers	30,162	29,550	1.8	6,735	116,602	123,337	29,959
Paging & Messaging Service Providers	63	59	7.0	45	518	562	64
Specialized Mobile Radio (SMR) Dispatch	24	23	2.1	5	124	130	14
Wireless Data and Other Mobile Service Providers	57	55	0.9	14	149	163	45
Wireless Service Providers	30,307	29,688	1.8	6,799	117,393	124,192	30,083
Interexchange Carriers (IXCs)	20,842	20,543	1.6	11,124	29,755	40,879	21,706
Operator Service Providers (OSPs)	162	141	16.5	79	558	637	156
Prepaid Calling Card Providers	1,670	1,639	3.0	210	1,700	1,910	1,632
Satellite Service Providers	237	236	1.5	130	351	481	173
Toll Resellers	6,599	6,370	3.7	1,756	8,825	10,580	6,064
Other Toll Carriers	462	454	4.0	1,717	967	2,684	830
Toll Service Providers	29,972	29,384	2.3	15,016	42,155	57,171	30,559
All Filers	\$78,884	\$77,367 <u>4/</u>	1.9 %	\$61,518	\$237,661	\$299,179	\$78,933

See notes on next page.

Notes for Table 1.9

Note: Amounts may not add to totals due to rounding.

- 1/ Each quarter, telecommunications providers that are required to contribute to universal service support mechanisms must to file an FCC Form 499-Q. The FCC Form 499-Q collects total, interstate and international billed revenues for the most recently completed calendar quarter (historic revenues) and also collects projected interstate and international -- but not total -- revenues for the upcoming calendar quarter (projected revenues.) Some telecommunications providers file the form even though they are not required to contribute. USAC estimates revenues for most non-filers.
- 2/ The FCC Form 499-Q collects historic revenues divided into three categories: telecommunications service provided for resale (carrier's carrier); telecommunications service provided to end-users (end user); and other revenues. Telecommunications providers that contribute directly to federal universal service support mechanisms are referred to as "contributors". Telecommunications provided for resale refers to contributors provided to contributors for resale as. Underlying carriers do not contribute based on these revenues. Revenues from services provided to firms that are *de minimis* or otherwise exempt from federal universal service support mechanisms are reported as end-user service. The other revenue filing category consists of international-to-international revenues and revenues from goods and services that are not classified as U.S. telecommunications. International-to-international service refers to calls that originate in a foreign point, traverse the United States, and terminate in a foreign point. These revenues, which are exempt from universal service contribution, are reported in a separate end-user telecommunications revenue category in the FCC Form 499-A. These revenues are included in telecommunications relay service, local number portability and number administration contribution bases.
- 3/ Filers contribute based on the interstate and international telecommunications revenues that they collect from end-users. On the FCC Form 499-Q, filers project the amount of contribution base they expect to bill in the upcoming quarter and then project the amount of contribution base revenues that they expect to collect. The difference between projected billed revenues and projected collected revenues is amount of revenue that the filer expects to be uncollectible (the implied uncollectible rate). Filers contribute in a quarter based on the end user revenues that they project collecting in that quarter. Filers report actual billings and uncollectibles in their April 1 FCC Form 499-A filings. This information is used to true-up contributions, and provides more accurate information on billings and collections for the year. FCC Form 499-A data for 2007 is not yet available for publication.
- 4/ Interconnected Voice over Internet Protocol (Interconnected VoIP) providers were required to file FCC Form 499Q worksheets starting August 1, 2006, but were not required to include historic data until the February 2, 2007 filing.
- 5/ The amounts actually used to calculate contribution factors in 2007 are shown below. These amounts total less than the total projected collected revenues shown in the table. One reason is that amounts in the table reflect all amounts shown in the FCC Form 499-Q data base, including estimated amounts for non-filers and amounts reported by filers that are *de minimis* or do not contribute because they provide only international services. In addition, filers are not required to contribute on international revenues if their interstate end-user revenues represent less than 12% of their combined interstate and international end-user revenues -- a test referred to as the "12%" rule. In addition, the totals shown above include estimated amounts for some carriers. Finally, some difference may be explained by late filings and corrections made to the data base after the Commission calculated contribution factors.

Contribution bases used to calculate Factors in
Calendar 2007

	(\$millions)
First Quarter	\$18,549.1
Second Quarter	\$18,013.6
Third Quarter	\$18,566.5
Fourth Quarter	\$18,949.2
Total Projected Collected	\$74,078.4

Sources: Data filed on FCC Forms 499-Q and 499-A Worksheets. See also: Industry Analysis and Technology Division, Wireline Competition Bureau, *Telecommunications Industry Revenues* (August 2008) available at <http://www.fcc.gov/wcb/stats>.

Table 1.10
Universal Service Program Requirements and Contribution Factors for 2007
(Dollar Amounts Shown in Millions)

	First Quarter	Second Quarter	Third Quarter	Fourth Quarter	Full Year
All Support Mechanisms					
Projections of demand and administrative expenses at the time the contribution factors were adopted					
High Cost					
High-Cost Loop Support	\$354.150	\$364.112	\$372.220	\$372.180	\$1,462.662
Local Switching Support	\$122.527	\$123.551	\$126.710	\$126.790	\$499.578
Interstate Common Line Support	\$322.713	\$330.271	\$385.810	\$382.540	\$1,421.334
Interstate Access Support Mechanism	\$180.087	\$181.671	\$177.310	\$172.120	\$711.188
Forward-Looking High Cost Mechanism	\$86.616	\$86.902	\$86.780	\$86.780	\$347.078
Prior Period True-ups	-\$104.433	\$13.680	\$27.910	-\$38.180	-\$101.023
Administrative expenses	\$7.928	\$9.252	\$6.150	\$3.240	\$26.570
Interest income ¹	-\$8.975	-\$6.048	-\$4.510	-\$3.870	-\$23.403
Program Total	\$960.613	\$1,103.391	\$1,178.380	\$1,101.600	\$4,343.984
Low Income					
Lifeline Assistance	\$192.318	\$185.937	\$191.790	\$202.410	\$772.455
Link-Up	\$9.006	\$8.750	\$7.400	\$8.030	\$33.186
Incremental Toll Limitation	\$2.333	\$2.273	\$2.440	\$2.580	\$9.626
Prior Period true-ups	-\$33.901	\$2.734	-\$24.820	\$9.780	-\$46.207
Administrative expenses	\$2.407	\$2.488	\$1.660	\$1.320	\$7.875
Interest income ¹	-\$3.592	-\$2.798	-\$2.700	-\$2.420	-\$11.510
Program Total	\$168.571	\$199.384	\$175.770	\$221.700	\$765.425
Rural Health					
Rural Health Care Support	\$39.440	\$40.796	\$25.140	\$25.170	\$130.546
Prior Period True-ups	-\$2.919	-\$0.029	\$13.990	\$3.000	\$14.042
Administrative expenses	\$1.874	\$2.209	\$1.550	\$1.110	\$6.743
Interest income ¹	-\$0.729	-\$0.643	-\$0.740	-\$1.180	-\$3.292
Program Total	\$37.666	\$42.333	\$39.940	\$28.100	\$148.039
Schools and Libraries					
Schools and Libraries Support	\$562.500	\$562.500	\$562.500	\$562.500	\$2,250.000
Prior Period True-ups ²	-\$70.037	-\$3.883	-\$35.730	-\$5.430	-\$115.080
Administrative expenses	\$21.565	\$23.348	\$18.710	\$16.180	\$79.803
Interest income ¹	-\$37.527	-\$47.395	-\$53.420	-\$51.880	-\$190.222
Program Total	\$476.501	\$534.570	\$492.060	\$521.370	\$2,024.501
Grand Total	\$1,643.351	\$1,879.678	\$1,886.150	\$1,872.770	\$7,281.949
Applicable interstate and international end-user revenues					
Reported contribution base revenues	\$18,549.119	\$18,013.566	\$18,566.483	\$18,949.188	
Circularity Adjustment					
Amount carriers will contribute to USF in this quarter.	-\$1,621.786	-\$1,856.330	-\$1,867.440	-\$1,856.590	
Subtotal	\$16,927.333	\$16,157.236	\$16,699.043	\$17,092.598	
Adjustment factor for uncollectibles	1.00%	1.00%	1.00%	1.00%	
Contribution base at the time the factor was calculated	\$16,758.060	\$15,995.664	\$16,532.053	\$16,921.672	
Contribution factor	9.7%	11.7%	11.3%	11.0%	
Contribution factor times contribution base	\$1,625.532	\$1,871.493	\$1,868.122	\$1,861.384	

Source: Appendix M02 from pertinent filings as shown at <http://www.usac.org/about/governance/fcc-filings/2008/>

¹ Interest income is shown as negative because it is subtracted from expenses to yield the total.

² For the schools and libraries mechanism, periodic true-ups include applications of unused fund balance from prior periods.

Table 1.10
Universal Service Program Requirements and Contribution Factors for 2008
(Dollar Amounts Shown in Millions)

	First Quarter	Second Quarter	Third Quarter	Fourth Quarter	Full Year
All Support Mechanisms					
Projections of demand and administrative expenses at the time the contribution factors were adopted					
High Cost					
High Cost Loop Support	\$372.620	\$380.340	\$376.740		
Local Switching Support	\$117.050	\$118.770	\$118.730		
Interstate Common Line Support	\$395.130	\$390.270	\$411.630		
Interstate Access Support Mechanism	\$168.760	\$171.640	\$172.190		
Forward-Looking High Cost Mechanism	\$87.870	\$87.140	\$88.190		
Prior Period True-ups	-\$139.520	-\$32.700	-\$55.600		
Administrative expenses	\$6.800	\$16.830	\$15.980		
Interest income ¹	-\$5.470	-\$4.910	-\$2.090		
Transfer to FCC in accordance with Public Law 110-161			\$6.300		
Program Total	\$1,003.240	\$1,127.380	\$1,125.770		
Low Income					
Lifeline Assistance	\$200.410	\$197.690	\$191.670		
Link-Up	\$7.510	\$8.310	\$9.060		
Incremental Toll Limitation	\$2.060	\$2.080	\$1.850		
Prior Period true-ups	-\$3.100	-\$9.010	-\$3.910		
Administrative expenses	\$2.460	\$1.060	\$0.750		
Interest income ¹	-\$2.200	-\$1.710	-\$0.900		
Transfer to FCC in accordance with Public Law 110-161			\$1.150		
Program Total	\$207.140	\$198.420	\$198.520		
Rural Health					
Rural Health Care Support	\$25.000	\$61.180	\$49.640		
Prior Period True-ups	-\$3.830	-\$2.580	-\$0.180		
Administrative expenses	\$1.900	\$2.060	\$2.260		
Interest income ¹	-\$1.790	-\$1.720	-\$0.890		
Transfer to FCC in accordance with Public Law 110-161			\$0.190		
Program Total	\$21.280	\$58.940	\$50.830		
Schools & Libraries					
Schools and Libraries Support	\$562.500	\$562.500	\$562.500		
Prior Period True-ups ²	-\$0.950	\$2.570	-\$6.280		
Administrative expenses	\$26.870	\$29.970	\$33.710		
Interest income ¹	-\$47.650	-\$42.360	-\$23.820		
Transfer to FCC in accordance with Public Law 110-161			\$3.100		
Program Total	\$540.770	\$552.680	\$566.110		
Grand Total	\$1,772.430	\$1,937.420	\$1,941.230		
Applicable interstate and international end-user revenues					
Reported contribution base revenues	\$19,193.841	\$18,977.952	\$19,039.353		
Circularity Adjustment					
Amount carriers will contribute to USF in this quarter.	-\$1,745.560	-\$1,907.450	-\$1,918.260		
Subtotal	\$17,448.281	\$17,070.502	\$17,121.093		
Adjustment factor for uncollectibles	1.00%	1.00%	1.00%		
Contribution base at the time the factor was calculated	\$17,273.798	\$16,899.797	\$16,949.882		
Contribution factor	10.2%	11.3%	11.4%		
Contribution factor times contribution base	\$1,761.927	\$1,909.677	\$1,932.287		

Source: Appendix M02 from pertinent filings as shown at <http://www.usac.org/about/governance/fcc-filings/2008/>

¹ Interest income is shown as negative because it is subtracted from expenses to yield the total.

² For the schools & libraries mechanism, periodic true-ups include applications of unused fund balance from prior periods.

Table 1.11
Universal Service Support Mechanisms: 2006 & 2007
(Dollars in Millions)

Mechanism	2006		2007	
	Disbursements	Percent of Total	Disbursements	Percent of Total
High-Cost Support	\$4,096	61.8 %	\$4,287	61.6 %
High-Cost Loop Support	1,309	19.8	1,402	20.2
Safety Net Additive Support	29	0.4	38	0.6
Safety-Valve	1	0.0	3	0.0
High-Cost Model Support	358	5.4	346	5.0
Long Term Support	4	0.1	0	0.0
Interstate Common Line Support	1,266	19.1	1,392	20.0
Interstate Access Support	681	10.3	645	9.3
Local Switching Support	448	6.8	460	6.6
Low-Income Support	820	12.4	823	11.8
School and Libraries	1,669	25.2	1,808	26.0
Rural Health Care	41	0.6	37	0.5
All Universal Service Support	\$6,626	100.0 %	\$6,955	100.0 %

Notes: Figures may not add due to rounding. The figures used in this table are for the calendar year and include disbursements that were committed over several years but paid out in the respective calendar year (2006 or 2007). In Sections 4 and 5, figures for the Schools and Libraries program and the Rural Health Care program are reported based on fiscal year rather than calendar year.

Source: Universal Service Administration Company (USAC).

Chart 1.1
Distribution of Universal Service Payments: 2007

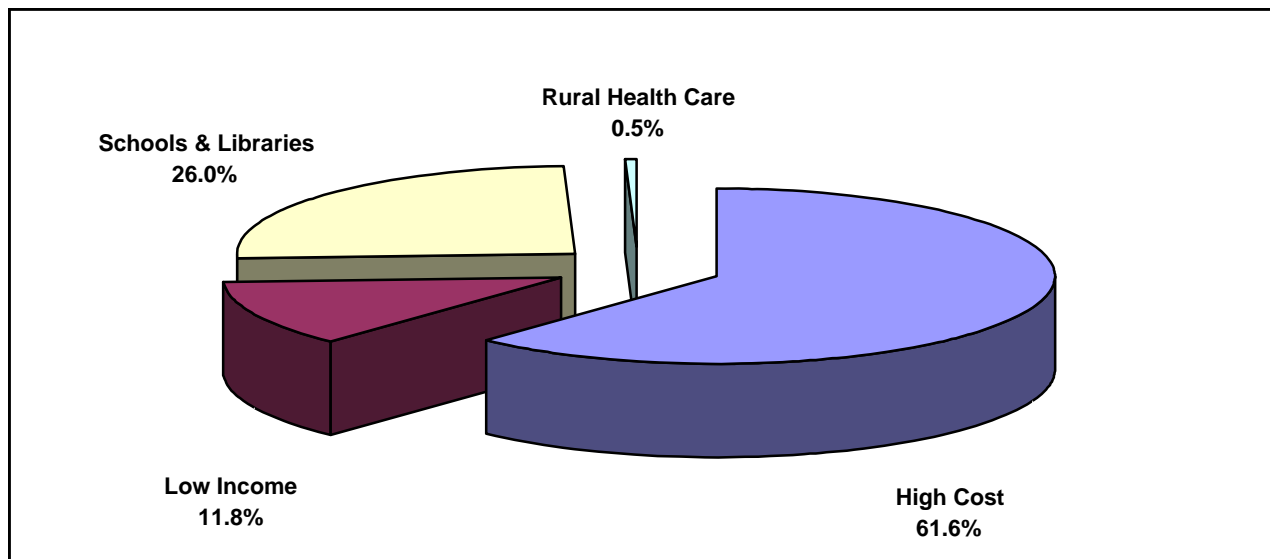

**Table 1.12
Universal Service Support Mechanisms by State: 2007
(Annual Payments and Contributions in Thousands)**

State or Jurisdiction	Payments from USF to Service Providers ¹						Estimated Contributions ²		Estimated Net Dollar Flow ³
	High-Cost Support	Low-Income Support	Schools & Libraries	Rural Health Care	Total		Amount	% of Total	
					Amount	% of Total			
Alabama	\$111,459	\$6,524	\$39,411	\$24	\$157,418	2.26%	\$106,499	1.51%	\$50,919
Alaska	161,356	17,305	14,135	19,875	212,671	3.06%	23,008	0.33%	189,663
American Samoa	3,370	59	0	0	3,429	0.05%	356	0.01%	3,073
Arizona	70,919	22,278	48,115	1,196	142,508	2.05%	139,264	1.97%	3,244
Arkansas	126,294	2,950	8,274	41	137,559	1.98%	64,558	0.91%	73,001
California	100,638	272,482	256,555	282	629,957	9.06%	774,218	10.97%	-144,261
Colorado	82,051	3,310	22,627	108	108,096	1.55%	128,698	1.82%	-20,602
Connecticut	1,264	4,645	19,405	0	25,314	0.36%	96,243	1.36%	-70,929
Delaware	245	230	740	0	1,215	0.02%	25,498	0.36%	-24,283
Dist. of Columbia	0	670	521	0	1,191	0.02%	33,588	0.48%	-32,397
Florida	82,308	20,912	79,955	207	183,382	2.64%	481,258	6.82%	-297,876
Georgia	112,636	9,375	63,973	718	186,702	2.68%	225,836	3.20%	-39,134
Guam	10,792	298	-44	0	11,046	0.16%	4,789	0.07%	6,257
Hawaii	51,864	574	2,282	182	54,902	0.79%	30,589	0.43%	24,313
Idaho	54,069	3,795	3,722	142	61,728	0.89%	35,537	0.50%	26,191
Illinois	67,267	10,414	73,681	447	151,809	2.18%	281,700	3.99%	-129,891
Indiana	71,734	5,705	21,279	275	98,993	1.42%	133,714	1.89%	-34,721
Iowa	126,109	6,033	9,911	412	142,465	2.05%	71,784	1.02%	70,681
Kansas	222,477	3,038	14,859	649	241,023	3.47%	64,030	0.91%	176,993
Kentucky	96,931	8,262	22,823	207	128,223	1.84%	90,313	1.28%	37,910
Louisiana	163,131	3,711	65,075	594	232,511	3.34%	100,521	1.42%	131,990
Maine	36,567	8,337	6,097	23	51,024	0.73%	31,389	0.44%	19,635
Maryland	4,207	628	9,000	0	13,835	0.20%	158,323	2.24%	-144,488
Massachusetts	2,299	11,933	25,140	52	39,424	0.57%	168,735	2.39%	-129,311
Michigan	67,241	15,385	44,793	593	128,012	1.84%	200,506	2.84%	-72,494
Minnesota	132,444	7,629	20,792	1,457	162,322	2.33%	114,208	1.62%	48,114
Mississippi	283,404	5,147	29,939	206	318,696	4.58%	63,150	0.89%	255,546
Missouri	98,235	7,416	26,894	144	132,689	1.91%	136,864	1.94%	-4,175
Montana	77,282	4,355	3,455	555	85,647	1.23%	24,017	0.34%	61,630
Nebraska	106,178	2,509	7,758	1,460	117,905	1.70%	40,073	0.57%	77,832
Nevada	29,634	3,102	5,253	62	38,051	0.55%	69,851	0.99%	-31,800
New Hampshire	9,365	580	1,472	7	11,424	0.16%	35,860	0.51%	-24,436
New Jersey	1,664	13,428	41,999	0	57,091	0.82%	240,613	3.41%	-183,522
New Mexico	67,388	14,864	29,521	350	112,123	1.61%	47,987	0.68%	64,136
New York	52,542	36,209	160,032	55	248,838	3.58%	445,600	6.31%	-196,762
North Carolina	77,872	13,973	51,277	189	143,311	2.06%	210,160	2.98%	-66,849
North Dakota	84,771	4,092	5,217	508	94,588	1.36%	15,498	0.22%	79,090
Northern Mariana Is.	1,630	116	868	0	2,614	0.04%	1,047	0.01%	1,567
Ohio	46,205	32,188	64,777	60	143,230	2.06%	242,186	3.43%	-98,956
Oklahoma	129,185	49,976	44,305	205	223,671	3.22%	77,565	1.10%	146,106
Oregon	80,970	5,705	11,102	68	97,845	1.41%	85,714	1.21%	12,131
Pennsylvania	55,552	15,944	57,382	74	128,952	1.85%	293,667	4.16%	-164,715
Puerto Rico	135,026	16,888	9,287	0	161,201	2.32%	62,900	0.89%	98,301
Rhode Island	31	4,076	6,138	0	10,245	0.15%	23,489	0.33%	-13,244
South Carolina	74,186	3,685	38,874	47	116,792	1.68%	102,110	1.45%	14,682
South Dakota	93,098	6,876	5,803	1,101	106,878	1.54%	18,397	0.26%	88,481
Tennessee	52,295	8,829	40,561	101	101,786	1.46%	143,843	2.04%	-42,057
Texas	245,735	89,411	184,370	940	520,456	7.48%	485,236	6.87%	35,220
Utah	24,454	3,733	14,100	770	43,057	0.62%	54,675	0.77%	-11,618
Vermont	31,408	3,081	1,453	130	36,072	0.52%	17,837	0.25%	18,235
Virgin Islands	25,685	29	6,335	54	32,103	0.46%	8,895	0.13%	23,208
Virginia	79,549	2,304	29,748	527	112,128	1.61%	201,062	2.85%	-88,934
Washington	97,505	16,062	20,324	53	133,944	1.93%	147,065	2.08%	-13,121
West Virginia	63,345	733	8,898	159	73,135	1.05%	44,778	0.63%	28,357
Wisconsin	141,853	10,096	20,042	1,900	173,891	2.50%	118,069	1.67%	55,822
Wyoming	61,014	873	7,656	172	69,715	1.00%	15,541	0.22%	54,174
Total	\$4,286,733	\$822,762	\$1,807,961	\$37,381	\$6,954,837	100.00%	\$7,058,910	100.00%	-\$104,073

Notes: Figures may not add due to rounding. Support payments do not include quarterly true-ups. USF is an abbreviation for the Universal Service Fund.

¹ Data from USAC's Annual Report.

² Estimated contributions include administrative cost of approximately \$104 million, as shown in USAC's Annual Report.

Allocation of contributions among states is an FCC staff estimate.

³ Net dollar flow is positive when payments from USF to carriers exceed contributions to USF. Total is negative because of administrative expenses.

Table 1.13
Total Telecommunications Revenues: 2006
(Dollars in Millions)

	End User			Carrier's Carrier			Total: End User + Carrier's Carrier			
	Interstate	Intrastate	Total	Interstate	Intrastate	Total	Interstate	Intrastate	Total	Percent of Total
Alabama	\$1,206	\$2,507	\$3,713	\$487	\$379	\$867	\$1,693	\$2,887	\$4,580	1.54 %
Alaska	261	397	658	114	63	176	374	460	834	0.28
American Samoa	4	12	16	2	2	4	6	13	19	0.01
Arizona	1,577	2,719	4,296	675	397	1,071	2,252	3,116	5,367	1.81
Arkansas	731	1,443	2,174	335	225	560	1,066	1,668	2,734	0.92
California	8,767	18,904	27,672	3,792	3,208	7,000	12,560	22,112	34,672	11.66
Colorado	1,457	2,519	3,976	710	385	1,095	2,167	2,904	5,071	1.71
Connecticut	1,090	1,904	2,994	494	221	716	1,584	2,125	3,709	1.25
Delaware	289	448	737	131	55	186	420	503	923	0.31
Dist. of Columbia	380	663	1,043	213	84	297	593	747	1,340	0.45
Florida	5,450	10,139	15,588	2,178	1,589	3,767	7,628	11,727	19,355	6.51
Georgia	2,557	5,081	7,639	1,141	727	1,867	3,698	5,808	9,506	3.20
Guam	54	67	121	24	11	34	78	78	156	0.05
Hawaii	346	605	951	144	89	233	490	694	1,184	0.40
Idaho	402	626	1,028	192	101	293	595	727	1,322	0.44
Illinois	3,190	6,396	9,586	1,276	923	2,199	4,466	7,319	11,785	3.96
Indiana	1,514	2,863	4,377	617	451	1,068	2,131	3,315	5,446	1.83
Iowa	813	1,358	2,170	367	263	630	1,180	1,620	2,801	0.94
Kansas	725	1,355	2,080	337	185	522	1,062	1,540	2,602	0.88
Kentucky	1,023	2,066	3,089	417	336	753	1,440	2,402	3,842	1.29
Louisiana	1,138	2,482	3,620	422	361	783	1,561	2,843	4,403	1.48
Maine	355	738	1,093	174	106	281	530	844	1,374	0.46
Maryland	1,793	3,204	4,997	805	444	1,248	2,597	3,647	6,245	2.10
Massachusetts	1,911	3,794	5,705	909	497	1,407	2,820	4,292	7,112	2.39
Michigan	2,271	4,917	7,188	907	829	1,737	3,178	5,747	8,925	3.00
Minnesota	1,293	2,447	3,740	597	374	970	1,890	2,821	4,711	1.58
Mississippi	715	1,581	2,296	291	228	519	1,006	1,809	2,815	0.95
Missouri	1,550	2,979	4,529	680	600	1,280	2,230	3,579	5,808	1.95
Montana	272	440	712	121	87	209	393	528	921	0.31
Nebraska	454	894	1,348	228	170	398	682	1,064	1,746	0.59
Nevada	791	1,216	2,007	333	157	489	1,124	1,373	2,496	0.84
New Hampshire	406	716	1,123	183	112	295	589	829	1,418	0.48
New Jersey	2,725	4,882	7,606	1,239	708	1,948	3,964	5,590	9,554	3.21
New Mexico	543	867	1,411	255	157	412	799	1,024	1,823	0.61
New York	5,046	11,297	16,344	2,271	1,816	4,088	7,317	13,114	20,431	6.87
North Carolina	2,380	4,466	6,846	962	697	1,659	3,342	5,163	8,505	2.86
North Dakota	176	330	506	89	59	149	265	389	654	0.22
N. Mariana Islands	12	22	34	5	4	9	17	26	43	0.01
Ohio	2,743	5,766	8,508	1,157	967	2,124	3,899	6,733	10,632	3.58
Oklahoma	878	1,703	2,581	416	244	659	1,294	1,946	3,240	1.09
Oregon	971	1,688	2,658	443	265	707	1,413	1,953	3,366	1.13
Pennsylvania	3,326	6,191	9,517	1,482	1,036	2,518	4,808	7,227	12,035	4.05
Puerto Rico	712	1,529	2,241	273	183	456	986	1,712	2,698	0.91
Rhode Island	266	562	828	107	77	184	373	639	1,012	0.34
South Carolina	1,156	2,294	3,451	460	365	825	1,617	2,659	4,276	1.44
South Dakota	208	366	574	94	74	168	302	440	743	0.25
Tennessee	1,629	3,322	4,951	612	432	1,044	2,241	3,754	5,995	2.02
Texas	5,495	12,653	18,148	2,530	2,140	4,670	8,025	14,793	22,817	7.68
Utah	619	1,087	1,706	289	165	454	908	1,252	2,160	0.73
Vermont	202	324	526	95	49	144	297	373	670	0.23
Virgin Islands	101	73	174	44	12	55	145	85	229	0.08
Virginia	2,277	3,960	6,237	1,079	615	1,694	3,356	4,575	7,931	2.67
Washington	1,665	3,028	4,694	750	511	1,261	2,415	3,539	5,955	2.00
West Virginia	507	849	1,356	230	142	372	737	991	1,728	0.58
Wisconsin	1,337	2,646	3,983	562	429	991	1,899	3,075	4,974	1.67
Wyoming	176	267	443	90	43	133	266	310	576	0.19
Total	\$79,937	\$157,653	\$237,589	\$34,831	\$24,848	\$59,679	\$114,768	\$182,501	\$297,268	100.00 %

Note: Figures may not add due to rounding.

Table 1.14
2006 Telecommunications Revenues
(In Millions of Dollars)

	Incumbent Local Exchange Services 1/	CLECs	Mobile Wireless	Subscriber Line Charges 2/	Access 3/	Toll 4/	Total
End-User Revenues							
Intrastate	\$49,837	\$9,686	\$83,811	\$0	\$0	\$14,318	\$157,653
Interstate	103	5,157	26,279	11,145	5,440	31,814	79,937
Intrastate + Interstate	49,940	14,843	110,090	11,145	5,440	46,131	237,589
Carriers' Carrier Revenues							
Intrastate	9,357	2,540	3,997	0	6,031	2,923	24,848
Interstate	4,566	2,090	1,187	0	16,167	10,821	34,831
Intrastate + Interstate	13,923	4,630	5,184	0	22,198	13,744	59,679
Total Revenues							
Intrastate	59,194	12,227	87,808	0	6,031	17,241	182,501
Interstate	4,669	7,246	27,466	11,145	21,607	42,635	114,768
Intrastate + Interstate	63,863	19,473	115,274	11,145	27,638	59,875	297,268

1/ Excludes subscriber line charges.

2/ Intrastate subscriber line charges are included under access.

3/ Interstate access includes switched access, special access and local private line.

4/ Intrastate toll includes both incumbent local exchange carrier (LEC) toll and non-ILEC toll.

Source: Industry Analysis and Technology Division, Wireline Competition Bureau, *Telecommunications Industry Revenues: 2006* (August 2008).

Notes: Interstate revenues include both interstate and international revenues.

End-user revenues are from Table 1.6. CLEC revenues include telecommunication revenues provided to end users by CLECs (including local exchange service, mobile wireless, subscriber line charge, access and toll revenues). Revenues in the other categories (incumbent local exchange service, mobile wireless, subscriber line charge, access and toll) include revenues from all filers other than CLECs. Intrastate incumbent local exchange service revenues include fixed local service revenues provided to end users. Interstate incumbent local exchange revenues include interstate revenues from Form 499-A, Telecommunications Reporting Worksheets, lines 404, 407 and 408. Mobile wireless revenues include mobile wireless revenues provided to end users. Subscriber line charge revenues include revenues from line 405 and 428. Toll revenues include toll service revenues provided to end users.

Carrier's carrier revenues are from Table 1.5. CLEC revenues include telecommunications revenues provided for resale by CLECs (including local exchange service, mobile wireless, access and toll). Revenues in the other categories (incumbent local exchange service, mobile wireless, access and toll) include revenues for all filers other than CLECs. Intrastate Incumbent local exchange service revenues include revenues from lines 303, 305, 306, 307 and 308. Interstate incumbent local exchange service revenues include revenues from lines 303, 306, 307 and 308. Mobile wireless revenues include mobile service revenues provided for resale. Intrastate access revenues include revenues in line 304. Interstate access revenues include revenues in lines 304 and 305. Toll revenues include toll service revenues for resale.

Table 1.15
Intrastate Telecommunications Revenues: 2006
(Dollars in Millions)

	Total: End User + Carrier's Carrier							Total
	Incumbent		Mobile		ILEC	Non-ILEC		
	Local Exchange 1/	CLECs	Wireless	Access	Toll	Toll		
Alabama	\$1,103	\$149	\$1,322	70	\$34	\$208	\$2,887	
Alaska	NA	NA	NA	NA	NA	NA	460	
American Samoa	NA	NA	NA	NA	NA	NA	13	
Arizona	820	396	1,676	80	5	139	3,116	
Arkansas	583	66	776	61	75	106	1,668	
California	6,174	1,185	11,095	1,023	443	2,192	22,112	
Colorado	1,070	216	1,383	76	6	153	2,904	
Connecticut	799	107	1,042	22	140	15	2,125	
Delaware	171	41	262	4	10	14	503	
District of Columbia	328	59	355	3	0	2	747	
Florida	3,986	661	5,720	387	140	834	11,727	
Georgia	2,219	371	2,770	112	44	291	5,808	
Guam	NA	NA	NA	NA	NA	NA	78	
Hawaii	211	25	408	29	5	17	694	
Idaho	256	33	364	28	3	43	727	
Illinois	2,301	465	3,691	216	272	373	7,319	
Indiana	1,147	138	1,603	118	66	243	3,315	
Iowa	527	94	753	95	5	147	1,620	
Kansas	511	142	769	23	14	82	1,540	
Kentucky	857	138	1,138	85	15	169	2,402	
Louisiana	1,008	161	1,354	58	28	234	2,843	
Maine	317	55	317	9	46	100	844	
Maryland	1,202	241	1,804	69	81	251	3,647	
Massachusetts	1,239	400	1,984	25	150	495	4,292	
Michigan	1,701	405	2,769	265	198	407	5,747	
Minnesota	865	276	1,430	80	4	167	2,821	
Mississippi	764	66	776	26	20	157	1,809	
Missouri	1,179	174	1,641	233	20	332	3,579	
Montana	191	25	232	32	1	46	528	
Nebraska	340	100	484	57	5	78	1,064	
Nevada	447	100	760	22	3	40	1,373	
New Hampshire	232	80	362	21	33	101	829	
New Jersey	1,542	406	2,806	161	237	438	5,590	
New Mexico	354	31	505	56	3	75	1,024	
New York	3,896	1,243	5,880	339	150	1,604	13,114	
North Carolina	1,792	326	2,506	162	42	336	5,163	
North Dakota	127	28	184	19	1	31	389	
N. Mariana Islands	NA	NA	NA	NA	NA	NA	26	
Ohio	2,225	393	3,203	275	97	539	6,733	
Oklahoma	687	148	935	41	34	101	1,946	
Oregon	623	125	1,002	68	7	127	1,953	
Pennsylvania	2,135	642	3,369	290	207	585	7,227	
Puerto Rico	668	70	876	21	65	12	1,712	
Rhode Island	140	113	309	5	11	62	639	
South Carolina	1,022	135	1,211	84	32	176	2,659	
South Dakota	115	55	207	28	1	32	440	
Tennessee	1,337	235	1,909	46	38	189	3,754	
Texas	5,257	778	6,830	602	203	1,122	14,793	
Utah	347	115	665	39	4	80	1,252	
Vermont	154	20	135	6	19	39	373	
Virginia	1,440	428	2,149	124	69	365	4,575	
Virgin Islands	NA	NA	NA	NA	NA	NA	85	
Washington	1,037	207	1,814	160	27	295	3,539	
West Virginia	416	48	389	31	25	81	991	
Wisconsin	1,003	250	1,419	113	94	197	3,075	
Wyoming	116	16	145	10	1	22	310	
Total 2/	\$59,194	\$12,227	\$87,807	\$6,031	\$3,244	\$13,997	\$182,501	

NA - Not Applicable.

Note: Figures may not add due to rounding.

1/ Excludes subscriber line charges.

2/ Totals in the first six columns include revenues for locations not estimated.

Table 1.15
Intrastate Telecommunications Revenues: 2006 - Continued
(Dollars in Millions)

	End User							Total
	Incumbent		Mobile		ILEC	Non-ILEC		
	Local	Exchange 1/	CLECs	Wireless	Access	Toll		
Alabama	\$929	\$118	\$1,262	\$0	\$34	\$164	\$2,507	
Alaska	NA	NA	NA	NA	NA	NA	397	
American Samoa	NA	NA	NA	NA	NA	NA	12	
Arizona	690	314	1,600	0	5	110	2,719	
Arkansas	491	53	741	0	75	84	1,443	
California	5,198	939	10,590	0	443	1,735	18,904	
Colorado	901	171	1,320	0	6	121	2,519	
Connecticut	673	85	995	0	140	12	1,904	
Delaware	144	33	250	0	10	11	448	
District of Columbia	276	47	338	0	0	2	663	
Florida	3,356	523	5,460	0	140	660	10,139	
Georgia	1,868	294	2,644	0	44	231	5,081	
Guam	NA	NA	NA	NA	NA	NA	67	
Hawaii	177	20	389	0	5	13	605	
Idaho	215	26	347	0	3	34	626	
Illinois	1,937	369	3,523	0	272	295	6,396	
Indiana	966	109	1,530	0	66	192	2,863	
Iowa	443	74	719	0	5	116	1,358	
Kansas	430	112	734	0	14	64	1,355	
Kentucky	721	109	1,086	0	15	133	2,066	
Louisiana	849	128	1,292	0	28	185	2,482	
Maine	266	44	303	0	46	79	738	
Maryland	1,012	191	1,722	0	81	199	3,204	
Massachusetts	1,043	317	1,894	0	150	392	3,794	
Michigan	1,432	321	2,643	0	198	322	4,917	
Minnesota	728	219	1,364	0	4	132	2,447	
Mississippi	643	52	741	0	20	124	1,581	
Missouri	992	138	1,567	0	20	262	2,979	
Montana	161	20	221	0	1	37	440	
Nebraska	286	79	462	0	5	62	894	
Nevada	377	79	725	0	3	32	1,216	
New Hampshire	195	63	345	0	33	80	716	
New Jersey	1,298	322	2,678	0	237	347	4,882	
New Mexico	298	25	482	0	3	59	867	
New York	3,280	985	5,613	0	150	1,269	11,297	
North Carolina	1,508	258	2,391	0	42	266	4,466	
North Dakota	107	22	176	0	1	24	330	
N. Mariana Islands	NA	NA	NA	NA	NA	NA	22	
Ohio	1,873	312	3,058	0	97	426	5,766	
Oklahoma	579	117	892	0	34	80	1,703	
Oregon	525	99	957	0	7	100	1,688	
Pennsylvania	1,797	509	3,215	0	207	463	6,191	
Puerto Rico	563	55	836	0	65	9	1,529	
Rhode Island	118	89	295	0	11	49	562	
South Carolina	861	107	1,156	0	32	140	2,294	
South Dakota	97	44	198	0	1	26	366	
Tennessee	1,125	186	1,822	0	38	150	3,322	
Texas	4,426	617	6,520	0	203	888	12,653	
Utah	293	91	635	0	4	64	1,087	
Vermont	130	16	128	0	19	31	324	
Virginia	1,212	339	2,051	0	69	289	3,960	
Virgin Islands	NA	NA	NA	NA	NA	NA	73	
Washington	873	164	1,731	0	27	233	3,028	
West Virginia	351	38	372	0	25	64	849	
Wisconsin	844	198	1,355	0	94	156	2,646	
Wyoming	98	13	138	0	1	17	267	
Total 2/	\$49,836	\$9,687	\$83,810	\$0	\$3,244	\$11,074	\$157,653	

NA - Not Applicable.

Note: Figures may not add due to rounding.

1/ Excludes subscriber line charges.

2/ Totals in the first six columns include revenues for locations not estimated.

Table 1.15
Intrastate Telecommunications Revenues: 2006 - Continued
(Dollars in Millions)

	Carrier's Carrier						Total
	Incumbent Local Exchange 1/	CLECs	Mobile Wireless	Access	ILEC Toll	Non-ILEC Toll	
Alabama	\$174	\$31	\$60	\$70	\$0	\$43	\$379
Alaska	NA	NA	NA	NA	NA	NA	63
American Samoa	NA	NA	NA	NA	NA	NA	2
Arizona	130	82	76	80	0	29	397
Arkansas	92	14	35	61	0	22	225
California	976	246	505	1,023	0	458	3,208
Colorado	169	45	63	76	0	32	385
Connecticut	126	22	47	22	0	3	221
Delaware	27	9	12	4	0	3	55
District of Columbia	52	12	16	3	0	0	84
Florida	630	137	260	387	0	174	1,589
Georgia	351	77	126	112	0	61	727
Guam	NA	NA	NA	NA	NA	NA	11
Hawaii	33	5	19	29	0	3	89
Idaho	40	7	17	28	0	9	101
Illinois	364	97	168	216	0	78	923
Indiana	181	29	73	118	0	51	451
Iowa	83	19	34	95	0	31	263
Kansas	81	29	35	23	0	17	185
Kentucky	135	29	52	85	0	35	336
Louisiana	159	33	62	58	0	49	361
Maine	50	11	14	9	0	21	106
Maryland	190	50	82	69	0	52	444
Massachusetts	196	83	90	25	0	103	497
Michigan	269	84	126	265	0	85	829
Minnesota	137	57	65	80	0	35	374
Mississippi	121	14	35	26	0	33	228
Missouri	186	36	75	233	0	69	600
Montana	30	5	11	32	0	10	87
Nebraska	54	21	22	57	0	16	170
Nevada	71	21	35	22	0	8	157
New Hampshire	37	17	16	21	0	21	112
New Jersey	244	84	128	161	0	92	708
New Mexico	56	6	23	56	0	16	157
New York	616	258	268	339	0	335	1,816
North Carolina	283	68	114	162	0	70	697
North Dakota	20	6	8	19	0	6	59
N. Mariana Islands	NA	NA	NA	NA	NA	NA	4
Ohio	352	82	146	275	0	112	967
Oklahoma	109	31	43	41	0	21	244
Oregon	99	26	46	68	0	26	265
Pennsylvania	337	133	153	290	0	122	1,036
Puerto Rico	106	14	40	21	0	2	183
Rhode Island	22	23	14	5	0	13	77
South Carolina	162	28	55	84	0	37	365
South Dakota	18	11	9	28	0	7	74
Tennessee	211	49	87	46	0	39	432
Texas	831	162	311	602	0	234	2,140
Utah	55	24	30	39	0	17	165
Vermont	24	4	6	6	0	8	49
Virginia	228	89	98	124	0	76	615
Virgin Islands	NA	NA	NA	NA	NA	NA	12
Washington	164	43	83	160	0	62	511
West Virginia	66	10	18	31	0	17	142
Wisconsin	159	52	65	113	0	41	429
Wyoming	18	3	7	10	0	5	43
Total 2/	\$9,357	\$2,540	\$3,997	\$6,031	\$0	\$2,923	\$24,848

NA - Not Applicable.

Note: Figures may not add due to rounding.

1/ Excludes subscriber line charges.

2/ Totals in the first six columns include revenues for locations not estimated.

Table 1.16
Interstate Telecommunications Revenues: 2006
(Dollars in Millions)

	Total: End User + Carrier's Carrier							Total
	Incumbent		Mobile			Toll		
	Local Exchange 1/	CLECs	Wireless	SLCs	Access			
Alabama	\$87	\$88	\$413	\$183	\$253	\$670	\$1,693	
Alaska	NA	NA	NA	NA	NA	NA	374	
American Samoa	NA	NA	NA	NA	NA	NA	6	
Arizona	65	235	523	204	425	801	2,252	
Arkansas	46	39	242	92	211	435	1,066	
California	486	701	3,464	1,128	2,516	4,265	12,560	
Colorado	84	128	432	221	488	815	2,167	
Connecticut	63	63	325	147	304	681	1,584	
Delaware	13	25	82	40	84	176	420	
District of Columbia	26	35	111	38	153	233	593	
Florida	314	391	1,786	840	1,195	3,103	7,628	
Georgia	175	220	865	358	689	1,391	3,698	
Guam	NA	NA	NA	NA	NA	NA	78	
Hawaii	17	15	127	57	98	177	490	
Idaho	20	20	114	60	132	249	595	
Illinois	181	275	1,153	404	702	1,751	4,466	
Indiana	90	82	501	247	356	855	2,131	
Iowa	41	55	235	101	225	523	1,180	
Kansas	40	84	240	79	214	404	1,062	
Kentucky	67	82	355	157	232	547	1,440	
Louisiana	79	95	423	169	197	597	1,561	
Maine	25	33	99	52	111	210	530	
Maryland	95	143	563	237	507	1,053	2,597	
Massachusetts	98	237	619	257	628	982	2,820	
Michigan	134	240	865	320	523	1,096	3,178	
Minnesota	68	163	446	171	403	638	1,890	
Mississippi	60	39	242	102	137	426	1,006	
Missouri	93	103	512	218	417	886	2,230	
Montana	15	15	72	47	75	168	393	
Nebraska	27	59	151	50	158	237	682	
Nevada	35	59	237	79	181	532	1,124	
New Hampshire	18	47	113	54	114	242	589	
New Jersey	121	240	876	384	847	1,496	3,964	
New Mexico	28	18	158	97	181	316	799	
New York	307	736	1,836	666	1,461	2,312	7,317	
North Carolina	141	193	782	361	529	1,336	3,342	
North Dakota	10	17	58	23	65	93	265	
N. Mariana Islands	NA	NA	NA	NA	NA	NA	17	
Ohio	175	233	1,000	391	692	1,408	3,899	
Oklahoma	54	87	292	112	273	475	1,294	
Oregon	49	74	313	143	299	535	1,413	
Pennsylvania	168	380	1,052	516	970	1,723	4,808	
Puerto Rico	53	41	273	94	132	392	986	
Rhode Island	11	67	96	28	59	112	373	
South Carolina	80	80	378	174	228	676	1,617	
South Dakota	9	33	65	26	60	110	302	
Tennessee	105	139	596	240	300	860	2,241	
Texas	414	461	2,133	738	1,646	2,633	8,025	
Utah	27	68	208	81	203	320	908	
Vermont	12	12	42	32	55	144	297	
Virginia	113	253	671	318	725	1,276	3,356	
Virgin Islands	NA	NA	NA	NA	NA	NA	145	
Washington	82	122	566	246	516	883	2,415	
West Virginia	33	28	122	79	130	346	737	
Wisconsin	79	148	443	196	325	708	1,899	
Wyoming	9	10	45	26	64	112	266	
Total 2/	\$4,669	\$7,246	\$27,465	\$11,144	\$21,606	\$42,634	\$114,768	

NA - Not Applicable.

Note: Figures may not add due to rounding.

1/ Excludes subscriber line charges.

2/ Totals in the first six columns include revenues for locations not estimated.

Table 1.16
Interstate Telecommunications Revenues: 2006 - Continued
(Dollars in Millions)

	End User						Total
	Incumbent		Mobile			Toll	
	Local Exchange 1/	CLECs	Wireless	SLCs	Access		
Alabama	\$2	\$63	\$395	\$183	\$64	\$500	\$1,206
Alaska	NA	NA	NA	NA	NA	NA	261
American Samoa	NA	NA	NA	NA	NA	NA	4
Arizona	1	167	501	204	107	597	1,577
Arkansas	1	28	232	92	53	325	731
California	11	499	3,315	1,128	633	3,182	8,767
Colorado	2	91	413	221	123	608	1,457
Connecticut	1	45	311	147	77	508	1,090
Delaware	0	17	78	40	21	131	289
District of Columbia	1	25	106	38	38	173	380
Florida	7	278	1,709	840	301	2,315	5,450
Georgia	4	156	828	358	174	1,038	2,557
Guam	NA	NA	NA	NA	NA	NA	54
Hawaii	0	10	122	57	25	132	346
Idaho	0	14	109	60	33	186	402
Illinois	4	196	1,103	404	177	1,307	3,190
Indiana	2	58	479	247	90	638	1,514
Iowa	1	39	225	101	57	390	813
Kansas	1	60	230	79	54	301	725
Kentucky	1	58	340	157	58	408	1,023
Louisiana	2	68	404	169	50	446	1,138
Maine	1	23	95	52	28	157	355
Maryland	2	102	539	237	128	786	1,793
Massachusetts	2	168	593	257	158	733	1,911
Michigan	3	171	827	320	132	818	2,271
Minnesota	2	116	427	171	102	476	1,293
Mississippi	1	28	232	102	34	318	715
Missouri	2	73	490	218	105	661	1,550
Montana	0	11	69	47	19	126	272
Nebraska	1	42	144	50	40	177	454
Nevada	1	42	227	79	46	397	791
New Hampshire	0	34	108	54	29	181	406
New Jersey	3	171	838	384	213	1,116	2,725
New Mexico	1	13	151	97	46	236	543
New York	7	523	1,757	666	368	1,725	5,046
North Carolina	3	137	749	361	133	997	2,380
North Dakota	0	12	55	23	16	69	176
N. Mariana Islands	NA	NA	NA	NA	NA	NA	12
Ohio	4	166	957	391	174	1,051	2,743
Oklahoma	1	62	279	112	69	354	878
Oregon	1	53	299	143	75	399	971
Pennsylvania	4	270	1,006	516	244	1,285	3,326
Puerto Rico	1	29	262	94	33	293	712
Rhode Island	0	47	92	28	15	83	266
South Carolina	2	57	362	174	57	505	1,156
South Dakota	0	23	62	26	15	82	208
Tennessee	2	99	570	240	76	642	1,629
Texas	9	328	2,041	738	414	1,965	5,495
Utah	1	48	199	81	51	239	619
Vermont	0	8	40	32	14	108	202
Virginia	3	180	642	318	183	952	2,277
Virgin Islands	NA	NA	NA	NA	NA	NA	101
Washington	2	87	542	246	130	659	1,665
West Virginia	1	20	116	79	33	258	507
Wisconsin	2	105	424	196	82	528	1,337
Wyoming	0	7	43	26	16	84	176
Total 2/	\$103	\$5,157	\$26,278	\$11,144	\$5,440	\$31,813	\$79,937

NA - Not Applicable.

Note: Figures may not add due to rounding.

1/ Excludes subscriber line charges.

2/ Totals in the first six columns include revenues for locations not estimated.

Table 1.16
Interstate Telecommunications Revenues: 2006 - Continued
(Dollars in Millions)

	Carrier's Carrier						Total
	Incumbent Local Exchange 1/	CLECs	Mobile Wireless	SLCs	Access	Toll	
Alabama	\$85	\$26	\$18	\$0	\$189	\$170	\$487
Alaska	NA	NA	NA	NA	NA	NA	114
American Samoa	NA	NA	NA	NA	NA	NA	2
Arizona	63	68	23	0	318	203	675
Arkansas	45	11	10	0	158	110	335
California	475	202	150	0	1,882	1,082	3,792
Colorado	82	37	19	0	365	207	710
Connecticut	62	18	14	0	228	173	494
Delaware	13	7	4	0	63	45	131
District of Columbia	25	10	5	0	114	59	213
Florida	307	113	77	0	894	787	2,178
Georgia	171	63	37	0	516	353	1,141
Guam	NA	NA	NA	NA	NA	NA	24
Hawaii	16	4	6	0	73	45	144
Idaho	20	6	5	0	99	63	192
Illinois	177	79	50	0	525	445	1,276
Indiana	88	24	22	0	266	217	617
Iowa	41	16	10	0	168	133	367
Kansas	39	24	10	0	160	103	337
Kentucky	66	24	15	0	174	139	417
Louisiana	78	27	18	0	147	152	422
Maine	24	9	4	0	83	53	174
Maryland	93	41	24	0	379	267	805
Massachusetts	95	68	27	0	470	249	909
Michigan	131	69	37	0	392	278	907
Minnesota	67	47	19	0	302	162	597
Mississippi	59	11	10	0	102	108	291
Missouri	91	30	22	0	312	225	680
Montana	15	4	3	0	56	43	121
Nebraska	26	17	7	0	118	60	228
Nevada	34	17	10	0	136	135	333
New Hampshire	18	14	5	0	85	62	183
New Jersey	119	69	38	0	634	380	1,239
New Mexico	27	5	7	0	136	80	255
New York	300	212	79	0	1,093	587	2,271
North Carolina	138	56	34	0	396	339	962
North Dakota	10	5	2	0	49	24	89
N. Mariana Islands	NA	NA	NA	NA	NA	NA	5
Ohio	171	67	43	0	518	357	1,157
Oklahoma	53	25	13	0	204	121	416
Oregon	48	21	14	0	224	136	443
Pennsylvania	164	110	45	0	725	437	1,482
Puerto Rico	51	12	12	0	98	100	273
Rhode Island	11	19	4	0	44	28	107
South Carolina	79	23	16	0	171	172	460
South Dakota	9	9	3	0	45	28	94
Tennessee	103	40	26	0	224	218	612
Texas	405	133	92	0	1,231	668	2,530
Utah	27	20	9	0	152	81	289
Vermont	12	3	2	0	41	37	95
Virginia	111	73	29	0	543	324	1,079
Virgin Islands	NA	NA	NA	NA	NA	NA	44
Washington	80	35	24	0	386	224	750
West Virginia	32	8	5	0	97	88	230
Wisconsin	77	43	19	0	243	180	562
Wyoming	9	3	2	0	48	28	90
Total 2/	\$4,566	\$2,090	\$1,187	\$0	\$16,166	\$10,821	\$34,831

NA - Not Applicable.

Note: Figures may not add due to rounding.

1/ Excludes subscriber line charges.

2/ Totals in the first six columns include revenues for locations not estimated.

Table 1.17
Adjustment Formula: 2006

	USF Loops 1/ Year End 2006	Average Percent Reporting 2/ 2006	Adjustment Formula 100/Average Percent Reporting
Alabama	2,085,906	89.6 %	1.12
Alaska	369,991	0.0	NA
American Samoa	10,746	0.0	NA
Arizona	2,251,616	91.4	1.09
Arkansas	1,246,108	67.3	1.49
California	19,638,748	98.8	1.01
Colorado	2,301,366	94.7	1.06
Connecticut	1,854,403	98.8	1.01
Delaware	491,408	100.0	1.00
District of Columbia	724,194	100.0	1.00
Florida	9,214,613	98.0	1.02
Georgia	4,166,995	87.5	1.14
Guam	62,640	0.0	NA
Hawaii	587,742	98.8	1.01
Idaho	673,389	90.2	1.11
Illinois	6,463,779	94.9	1.05
Indiana	3,071,465	95.2	1.05
Iowa	1,381,950	80.2	1.25
Kansas	1,191,789	81.6	1.23
Kentucky	1,811,672	91.0	1.10
Louisiana	1,904,437	91.2	1.10
Maine	730,041	81.6	1.23
Maryland	3,280,666	99.8	1.00
Massachusetts	3,232,105	99.9	1.00
Michigan	4,684,096	95.8	1.04
Minnesota	2,424,889	68.7	1.46
Mississippi	1,190,411	92.5	1.08
Missouri	2,927,211	89.9	1.11
Montana	449,085	64.2	1.56
Nebraska	719,163	76.8	1.30
Nevada	1,184,146	95.2	1.05
New Hampshire	673,032	92.1	1.09
New Jersey	5,048,228	99.8	1.00
New Mexico	872,062	84.2	1.19
New York	9,183,939	96.2	1.04
North Carolina	4,120,305	88.9	1.12
North Dakota	318,467	50.1	1.99
N. Mariana Islands	20,926	0.0	NA
Ohio	5,433,993	94.6	1.06
Oklahoma	1,535,987	79.9	1.25
Oregon	1,732,954	90.7	1.10
Pennsylvania	6,602,383	95.4	1.05
Puerto Rico	1,068,168	100.0	1.00
Rhode Island	380,875	100.0	1.00
South Carolina	1,966,021	70.3	1.42
South Dakota	307,807	55.3	1.81
Tennessee	2,827,951	84.8	1.18
Texas	10,308,842	91.9	1.09
Utah	977,879	90.7	1.10
Vermont	385,123	83.8	1.19
Virginia	3,869,542	97.1	1.03
Virgin Islands	68,130	0.0	NA
Washington	2,989,810	97.3	1.03
West Virginia	903,931	81.9	1.22
Wisconsin	2,680,202	71.0	1.41
Wyoming	253,599	80.8	1.24
Total	146,856,926	92.4 %	1.08

NA - Not Applicable.

1/ USF loops, a measure of access lines, are defined in subcategory 1.3 of 47 C.F.R. 36.154(a).

2/ Average percent reporting to ARMIS (Report 43-01) is based on USF loops.

Table 1.18
Information for Allocating Incumbent Local Exchange Revenues: 2006
(Dollars in Millions)

	Revenues for Allocation	Allocation Percentage	Intrastate End-User Revenues	Interstate End-User Revenues	Intrastate Total Revenues	Interstate Total Revenues
Alabama	\$1,045	1.87 %	\$929	\$2	\$1,103	\$87
Alaska	NA	NA	NA	NA	NA	NA
American Samoa	NA	NA	NA	NA	NA	NA
Arizona	777	1.39	690	1	820	65
Arkansas	552	0.99	491	1	583	46
California	5,849	10.47	5,198	11	6,174	486
Colorado	1,013	1.81	901	2	1,070	84
Connecticut	757	1.35	673	1	799	63
Delaware	162	0.29	144	0	171	13
District of Columbia	310	0.56	276	1	328	26
Florida	3,776	6.76	3,356	7	3,986	314
Georgia	2,102	3.76	1,868	4	2,219	175
Guam	NA	NA	NA	NA	NA	NA
Hawaii	200	0.36	177	0	211	17
Idaho	242	0.43	215	0	256	20
Illinois	2,180	3.90	1,937	4	2,301	181
Indiana	1,087	1.94	966	2	1,147	90
Iowa	499	0.89	443	1	527	41
Kansas	484	0.87	430	1	511	40
Kentucky	812	1.45	721	1	857	67
Louisiana	955	1.71	849	2	1,008	79
Maine	300	0.54	266	1	317	25
Maryland	1,138	2.04	1,012	2	1,202	95
Massachusetts	1,173	2.10	1,043	2	1,239	98
Michigan	1,612	2.88	1,432	3	1,701	134
Minnesota	820	1.47	728	2	865	68
Mississippi	724	1.30	643	1	764	60
Missouri	1,117	2.00	992	2	1,179	93
Montana	181	0.32	161	0	191	15
Nebraska	322	0.58	286	1	340	27
Nevada	424	0.76	377	1	447	35
New Hampshire	220	0.39	195	0	232	18
New Jersey	1,461	2.61	1,298	3	1,542	121
New Mexico	335	0.60	298	1	354	28
New York	3,691	6.61	3,280	7	3,896	307
North Carolina	1,697	3.04	1,508	3	1,792	141
North Dakota	120	0.22	107	0	127	10
Northern Mariana Islands	NA	NA	NA	NA	NA	NA
Ohio	2,108	3.77	1,873	4	2,225	175
Oklahoma	651	1.17	579	1	687	54
Oregon	591	1.06	525	1	623	49
Pennsylvania	2,023	3.62	1,797	4	2,135	168
Puerto Rico	633	1.13	563	1	668	53
Rhode Island	133	0.24	118	0	140	11
South Carolina	968	1.73	861	2	1,022	80
South Dakota	109	0.20	97	0	115	9
Tennessee	1,266	2.27	1,125	2	1,337	105
Texas	4,980	8.91	4,426	9	5,257	414
Utah	329	0.59	293	1	347	27
Vermont	146	0.26	130	0	154	12
Virginia	1,364	2.44	1,212	3	1,440	113
Virgin Islands	NA	NA	NA	NA	NA	NA
Washington	983	1.76	873	2	1,037	82
West Virginia	395	0.71	351	1	416	33
Wisconsin	950	1.70	844	2	1,003	79
Wyoming	110	0.20	98	0	116	9
Total 1/	\$55,876	100.00 %	\$49,836	\$103	\$59,194	\$4,669

NA - Not Applicable.

Note: Incumbent local exchange revenues exclude SLC. Figures may not add due to rounding.

1/ Totals in the last four columns include revenues for locations not estimated.

Table 1.19
Information for Allocating CLEC Revenues: 2006
(Dollars in Millions)

	CLEC Lines Jun 06 1/	Allocation Percentage	Interstate End-User Revenues	Interstate Total Revenues	Intrastate End-User Revenues	Intrastate Total Revenues
Alabama	365,944	1.23 %	\$63	\$88	\$118	\$149
Alaska	NA	NA	NA	NA	NA	NA
American Samoa	NA	NA	NA	NA	NA	NA
Arizona	970,453	3.25	167	235	314	396
Arkansas	162,545	0.55	28	39	53	66
California	2,900,279	9.73	499	701	939	1,185
Colorado	528,727	1.77	91	128	171	216
Connecticut	261,681	0.88	45	63	85	107
Delaware	101,513	0.34	17	25	33	41
District of Columbia	144,600	0.48	25	35	47	59
Florida	1,617,538	5.42	278	391	523	661
Georgia	909,236	3.05	156	220	294	371
Guam	NA	NA	NA	NA	NA	NA
Hawaii	60,696	0.20	10	15	20	25
Idaho	80,698	0.27	14	20	26	33
Illinois	1,139,239	3.82	196	275	369	465
Indiana	338,113	1.13	58	82	109	138
Iowa	229,603	0.77	39	55	74	94
Kansas	346,533	1.16	60	84	112	142
Kentucky	337,467	1.13	58	82	109	138
Louisiana	394,199	1.32	68	95	128	161
Maine	134,610	0.45	23	33	44	55
Maryland	590,557	1.98	102	143	191	241
Massachusetts	978,953	3.28	168	237	317	400
Michigan	992,598	3.33	171	240	321	405
Minnesota	675,623	2.27	116	163	219	276
Mississippi	161,058	0.54	28	39	52	66
Missouri	425,768	1.43	73	103	138	174
Montana	61,726	0.21	11	15	20	25
Nebraska	244,058	0.82	42	59	79	100
Nevada	245,553	0.82	42	59	79	100
New Hampshire	195,539	0.66	34	47	63	80
New Jersey	993,630	3.33	171	240	322	406
New Mexico	76,512	0.26	13	18	25	31
New York	3,043,468	10.21	523	736	985	1,243
North Carolina	797,793	2.68	137	193	258	326
North Dakota	68,351	0.23	12	17	22	28
N. Mariana Islands	NA	NA	NA	NA	NA	NA
Ohio	963,094	3.23	166	233	312	393
Oklahoma	361,715	1.21	62	87	117	148
Oregon	305,519	1.02	53	74	99	125
Pennsylvania	1,572,224	5.27	270	380	509	642
Puerto Rico	*	0.57	29	41	55	70
Rhode Island	275,526	0.92	47	67	89	113
South Carolina	329,943	1.11	57	80	107	135
South Dakota	135,275	0.45	23	33	44	55
Tennessee	575,957	1.93	99	139	186	235
Texas	1,905,521	6.39	328	461	617	778
Utah	281,796	0.94	48	68	91	115
Vermont	49,094	0.16	8	12	16	20
Virginia	1,046,894	3.51	180	253	339	428
Virgin Islands	NA	NA	NA	NA	NA	NA
Washington	506,360	1.70	87	122	164	207
West Virginia	117,009	0.39	20	28	38	48
Wisconsin	611,912	2.05	105	148	198	250
Wyoming	39,443	0.13	7	10	13	16
Total 3/	29,896,109	100.00 %	\$5,157	\$7,246	\$9,687	\$12,227

NA - Not Applicable.

* Data withheld to maintain firms confidentiality. Allocation percentage based on Puerto Rico's personal income.

1/ Industry Analysis and Technology Division, Wireline Competition Bureau, *Local Telephone Competition* (March 2008).

2/ Totals in the last four columns include revenues for locations not estimated.

Table 1.20
Information for Allocating Mobile Wireless Revenues: 2006
(Dollars in Millions)

	Wireless Subscribers Jun 06 1/	Allocation Percentage	Intrastate End-User Revenues	Interstate End-User Revenues	Intrastate Total Revenues	Interstate Total Revenues
Alabama	3,276	1.51 %	\$1,262	\$395	\$1,322	\$413
Alaska	NA	NA	NA	NA	NA	NA
American Samoa	NA	NA	NA	NA	NA	NA
Arizona	4,153	1.92	1,600	501	1,676	523
Arkansas	1,924	0.89	741	232	776	242
California	27,497	12.68	10,590	3,315	11,095	3,464
Colorado	3,428	1.58	1,320	413	1,383	432
Connecticut	2,582	1.19	995	311	1,042	325
Delaware	650	0.30	250	78	262	82
District of Columbia	879	0.41	338	106	355	111
Florida	14,177	6.54	5,460	1,709	5,720	1,786
Georgia	6,865	3.17	2,644	828	2,770	865
Guam	NA	NA	NA	NA	NA	NA
Hawaii	1,010	0.47	389	122	408	127
Idaho	901	0.42	347	109	364	114
Illinois	9,148	4.22	3,523	1,103	3,691	1,153
Indiana	3,973	1.83	1,530	479	1,603	501
Iowa	1,867	0.86	719	225	753	235
Kansas	1,905	0.88	734	230	769	240
Kentucky	2,821	1.30	1,086	340	1,138	355
Louisiana	3,356	1.55	1,292	404	1,354	423
Maine	787	0.36	303	95	317	99
Maryland	4,471	2.06	1,722	539	1,804	563
Massachusetts	4,917	2.27	1,894	593	1,984	619
Michigan	6,863	3.17	2,643	827	2,769	865
Minnesota	3,543	1.63	1,364	427	1,430	446
Mississippi	1,923	0.89	741	232	776	242
Missouri	4,068	1.88	1,567	490	1,641	512
Montana	575	0.27	221	69	232	72
Nebraska	1,199	0.55	462	144	484	151
Nevada	1,883	0.87	725	227	760	237
New Hampshire	897	0.41	345	108	362	113
New Jersey	6,954	3.21	2,678	838	2,806	876
New Mexico	1,253	0.58	482	151	505	158
New York	14,574	6.72	5,613	1,757	5,880	1,836
North Carolina	6,209	2.86	2,391	749	2,506	782
North Dakota	457	0.21	176	55	184	58
N. Mariana Islands	NA	NA	NA	NA	NA	NA
Ohio	7,939	3.66	3,058	957	3,203	1,000
Oklahoma	2,317	1.07	892	279	935	292
Oregon	2,484	1.15	957	299	1,002	313
Pennsylvania	8,349	3.85	3,215	1,006	3,369	1,052
Puerto Rico	2,171	1.00	836	262	876	273
Rhode Island	765	0.35	295	92	309	96
South Carolina	3,001	1.38	1,156	362	1,211	378
South Dakota	514	0.24	198	62	207	65
Tennessee	4,731	2.18	1,822	570	1,909	596
Texas	16,928	7.81	6,520	2,041	6,830	2,133
Utah	1,649	0.76	635	199	665	208
Vermont	334	0.15	128	40	135	42
Virginia	5,325	2.46	2,051	642	2,149	671
Virgin Islands	NA	NA	NA	NA	NA	NA
Washington	4,495	2.07	1,731	542	1,814	566
West Virginia	965	0.44	372	116	389	122
Wisconsin	3,517	1.62	1,355	424	1,419	443
Wyoming	359	0.17	138	43	145	45
Total 2/	217,418	100.00 %	\$83,810	\$26,278	\$87,807	\$27,465

NA - Not Applicable.

* Data withheld to maintain firms confidentiality.

1/ Industry Analysis and Technology Division, Wireline Competition Bureau, *Local Telephone Competition* (March 2008).

2/ Totals in the last four columns include revenues for locations not estimated.

Table 1.21
Information for Allocating Subscriber Line Charges' (SLCs) Revenues: 2006

	Primary Residential Lines & Single Line Business 1/	Additional Residential Lines	Business Multilines	Average Residential SLC 2/	Average Additional Line SLC	Average Business Multiline SLC	Revenues for Allocation (Millions)	Allocation Percentage	Interstate SLCs (Millions)
Alabama	1,342,273	68,945	429,735	\$6.50	\$6.79	\$7.30	\$148	1.65 %	\$183
Alaska	NA	NA	NA	NA	NA	NA	NA	NA	NA
American Samoa	NA	NA	NA	NA	NA	NA	NA	NA	NA
Arizona	1,277,093	137,184	730,401	6.33	6.36	6.57	165	1.84	204
Arkansas	671,325	35,130	344,381	5.66	5.25	6.54	75	0.83	92
California	6,688,252	2,129,633	6,205,188	4.93	5.02	5.23	914	10.17	1,128
Colorado	1,323,882	174,318	665,932	6.50	7.00	7.61	179	1.99	221
Connecticut	956,413	196,085	523,611	5.79	5.78	6.25	119	1.33	147
Delaware	262,580	27,356	130,971	6.44	6.44	6.44	33	0.36	40
Dist. of Columbia	169,068	26,232	471,042	3.85	3.85	3.85	31	0.34	38
Florida	5,517,785	575,814	2,289,423	6.50	6.76	7.41	681	7.58	840
Georgia	2,257,368	203,652	1,122,837	6.50	6.76	7.23	290	3.23	358
Guam	NA	NA	NA	NA	NA	NA	NA	NA	NA
Hawaii	317,914	31,904	194,946	6.50	7.00	8.12	46	0.52	57
Idaho	399,960	30,887	186,184	6.37	6.50	7.15	49	0.54	60
Illinois	3,122,632	370,442	2,009,701	4.81	4.82	5.20	327	3.64	404
Indiana	1,781,318	113,283	789,524	5.90	6.01	6.96	200	2.23	247
Iowa	807,296	40,858	347,179	5.40	5.26	6.39	81	0.91	101
Kansas	586,926	34,884	329,442	5.47	5.42	5.96	64	0.72	79
Kentucky	1,101,066	43,694	437,053	6.37	6.66	7.48	127	1.41	157
Louisiana	1,107,393	93,941	513,618	6.50	6.76	6.98	137	1.53	169
Maine	386,520	21,607	133,326	6.41	6.40	6.91	42	0.47	52
Maryland	1,600,161	195,472	1,020,335	5.67	5.67	5.68	192	2.14	237
Massachusetts	1,620,986	165,309	922,648	6.40	6.40	6.40	208	2.32	257
Michigan	2,280,200	157,666	1,340,093	5.56	5.60	6.00	259	2.89	320
Minnesota	1,372,995	86,956	591,196	5.40	5.25	6.26	139	1.55	171
Mississippi	709,976	36,674	294,371	6.50	6.76	6.94	83	0.92	102
Missouri	1,722,601	135,643	712,411	5.59	5.52	6.10	177	1.97	218
Montana	286,801	12,693	133,303	6.50	7.00	9.20	38	0.42	47
Nebraska	344,827	18,675	240,700	5.26	5.11	6.14	41	0.45	50
Nevada	696,901	75,800	352,634	4.47	4.44	5.27	64	0.71	79
New Hampshire	400,698	34,080	134,662	6.40	6.40	6.61	44	0.49	54
New Jersey	2,170,476	504,766	1,449,462	6.25	6.25	6.35	311	3.46	384
New Mexico	591,555	44,472	262,318	6.50	7.00	9.20	79	0.88	97
New York	4,022,134	516,304	2,423,487	6.34	6.35	6.69	540	6.01	666
North Carolina	2,550,668	177,727	1,010,066	6.26	6.41	7.22	293	3.26	361
North Dakota	134,970	3,355	73,396	6.50	7.00	8.56	18	0.20	23
N. Mariana Islands	NA	NA	NA	NA	NA	NA	NA	NA	NA
Ohio	3,002,818	200,177	1,330,535	5.66	5.68	6.24	317	3.53	391
Oklahoma	868,335	64,049	411,200	5.50	5.36	6.03	91	1.01	112
Oregon	983,952	77,331	351,451	6.50	6.87	7.78	116	1.29	143
Pennsylvania	3,820,713	380,746	1,453,415	5.99	5.97	6.64	418	4.65	516
Puerto Rico	714,027	0	206,456	6.25	0.00	9.20	76	0.85	94
Rhode Island	181,021	14,892	97,789	6.40	6.40	6.40	23	0.25	28
South Carolina	1,217,703	55,561	465,066	6.46	6.72	7.54	141	1.57	174
South Dakota	136,451	4,776	107,492	6.46	6.43	7.63	21	0.23	26
Tennessee	1,752,845	107,534	598,618	6.38	6.61	7.17	194	2.16	240
Texas	5,289,089	621,353	2,727,225	5.56	5.61	6.22	598	6.66	738
Utah	537,724	51,074	269,063	6.32	6.32	6.56	66	0.73	81
Vermont	224,168	14,662	87,362	6.41	6.40	6.84	26	0.28	32
Virginia	2,005,400	187,124	1,172,010	6.18	6.25	6.74	258	2.87	318
Virgin Islands	NA	NA	NA	NA	NA	NA	NA	NA	NA
Washington	1,714,982	174,846	733,505	6.07	6.17	6.98	199	2.22	246
West Virginia	607,826	17,935	149,894	6.50	7.00	8.46	64	0.71	79
Wisconsin	1,412,679	79,533	734,913	5.66	5.42	6.55	159	1.77	196
Wyoming	132,285	6,569	92,419	6.50	7.00	9.20	21	0.23	26
Total 3/	74,455,093	8,579,603	39,803,989	\$5.97	\$5.81	\$6.39	\$8,980	100.00 %	\$11,144

Note: Figures may not add due to rounding.

NA - Not Applicable.

1/ Excludes additional lines for residential customers of price-cap carriers.

2/ SLC for single line business is the same as for residential lines.

3/ Totals in the last column include revenues for locations not estimated.

Table 1.22
Information for Allocating Interstate Access Revenues: 2006
(Dollars in Millions)

	Gross Access Revenues for Allocation	SLCs	Revenues for Allocation	Allocation Percentage	Interstate End-User Revenues	Interstate Total Revenues
Alabama	\$431	\$183	\$248	1.18 %	\$64	\$253
Alaska	NA	NA	NA	NA	NA	NA
American Samoa	NA	NA	NA	NA	NA	NA
Arizona	621	204	417	1.98	107	425
Arkansas	300	92	207	0.98	53	211
California	3,598	1,128	2,470	11.71	633	2,516
Colorado	699	221	479	2.27	123	488
Connecticut	446	147	299	1.42	77	304
Delaware	123	40	83	0.39	21	84
District of Columbia	188	38	150	0.71	38	153
Florida	2,013	840	1,173	5.56	301	1,195
Georgia	1,035	358	677	3.21	174	689
Guam	NA	NA	NA	NA	NA	NA
Hawaii	154	57	96	0.46	25	98
Idaho	190	60	130	0.62	33	132
Illinois	1,093	404	690	3.27	177	702
Indiana	597	247	350	1.66	90	356
Iowa	321	101	220	1.04	57	225
Kansas	290	79	211	1.00	54	214
Kentucky	385	157	228	1.08	58	232
Louisiana	363	169	193	0.92	50	197
Maine	161	52	109	0.52	28	111
Maryland	734	237	498	2.36	128	507
Massachusetts	873	257	616	2.92	158	628
Michigan	834	320	514	2.44	132	523
Minnesota	567	171	396	1.88	102	403
Mississippi	236	102	134	0.64	34	137
Missouri	628	218	410	1.94	105	417
Montana	121	47	74	0.35	19	75
Nebraska	206	50	155	0.74	40	158
Nevada	257	79	178	0.84	46	181
New Hampshire	166	54	112	0.53	29	114
New Jersey	1,216	384	832	3.94	213	847
New Mexico	275	97	178	0.84	46	181
New York	2,101	666	1,434	6.80	368	1,461
North Carolina	881	361	519	2.46	133	529
North Dakota	87	23	64	0.30	16	65
N. Mariana Islands	NA	NA	NA	NA	NA	NA
Ohio	1,071	391	679	3.22	174	692
Oklahoma	381	112	268	1.27	69	273
Oregon	437	143	294	1.39	75	299
Pennsylvania	1,468	516	952	4.51	244	970
Puerto Rico	224	94	129	0.61	33	132
Rhode Island	86	28	58	0.28	15	59
South Carolina	398	174	224	1.06	57	228
South Dakota	85	26	59	0.28	15	60
Tennessee	535	240	295	1.40	76	300
Texas	2,354	738	1,616	7.66	414	1,646
Utah	281	81	199	0.94	51	203
Vermont	86	32	54	0.26	14	55
Virginia	1,030	318	712	3.38	183	725
Virgin Islands	NA	NA	NA	NA	NA	NA
Washington	753	246	507	2.40	130	516
West Virginia	206	79	127	0.60	33	130
Wisconsin	516	196	320	1.51	82	325
Wyoming	89	26	63	0.30	16	64
Total 1/	\$32,187	\$11,087	\$21,102	100.00 %	\$5,440	\$21,606

NA - Not Applicable.

Note: Includes switched and special access revenues and private line revenues. Figures may not add due to rounding.

1/ Totals in the last two columns include revenues for locations not estimated.

Table 1.23
Information for Allocating Intrastate Access Revenues: 2006
(Dollars in Millions)

	Revenues for Allocation	Allocation Percentage	Intrastate End-User Revenues	Intrastate Total Revenues
Alabama	\$71	1.17 %	\$0	\$70
Alaska	NA	NA	NA	NA
American Samoa	NA	NA	NA	NA
Arizona	81	1.32	0	80
Arkansas	62	1.02	0	61
California	1,037	17.03	0	1,023
Colorado	78	1.27	0	76
Connecticut	22	0.37	0	22
Delaware	4	0.07	0	4
District of Columbia	4	0.06	0	3
Florida	392	6.44	0	387
Georgia	114	1.86	0	112
Guam	NA	NA	NA	NA
Hawaii	29	0.48	0	29
Idaho	28	0.46	0	28
Illinois	219	3.60	0	216
Indiana	119	1.96	0	118
Iowa	96	1.58	0	95
Kansas	23	0.38	0	23
Kentucky	86	1.41	0	85
Louisiana	58	0.96	0	58
Maine	9	0.15	0	9
Maryland	70	1.15	0	69
Massachusetts	25	0.41	0	25
Michigan	269	4.41	0	265
Minnesota	81	1.33	0	80
Mississippi	26	0.43	0	26
Missouri	237	3.88	0	233
Montana	32	0.53	0	32
Nebraska	58	0.95	0	57
Nevada	23	0.37	0	22
New Hampshire	21	0.35	0	21
New Jersey	163	2.68	0	161
New Mexico	56	0.93	0	56
New York	344	5.65	0	339
North Carolina	164	2.69	0	162
North Dakota	19	0.31	0	19
Northern Mariana Islands	NA	NA	NA	NA
Ohio	279	4.58	0	275
Oklahoma	41	0.68	0	41
Oregon	69	1.13	0	68
Pennsylvania	294	4.82	0	290
Puerto Rico	21	0.34	0	21
Rhode Island	5	0.08	0	5
South Carolina	85	1.39	0	84
South Dakota	29	0.47	0	28
Tennessee	46	0.76	0	46
Texas	610	10.02	0	602
Utah	40	0.65	0	39
Vermont	6	0.10	0	6
Virginia	126	2.07	0	124
Virgin Islands	NA	NA	NA	NA
Washington	162	2.66	0	160
West Virginia	32	0.52	0	31
Wisconsin	114	1.87	0	113
Wyoming	10	0.17	0	10
Total 1/	\$6,090	100.00	\$0	\$6,031

NA - Not Applicable.

Note: Figures may not add due to rounding.

1/ Totals in the last two columns include revenues for locations not estimated.

Table 1.24
Information for Allocating LECs' Intrastate Toll: 2006
(Dollars in Millions)

	Reported Revenues by Large ILECs 1/	Intrastate Revenues 2/
Alabama	\$31	\$34
Alaska	NA	NA
American Samoa	NA	NA
Arizona	4	5
Arkansas	50	75
California	438	443
Colorado	5	6
Connecticut	138	140
Delaware	10	10
District of Columbia	0	0
Florida	137	140
Georgia	39	44
Guam	NA	NA
Hawaii	5	5
Idaho	3	3
Illinois	259	272
Indiana	63	66
Iowa	4	5
Kansas	12	14
Kentucky	14	15
Louisiana	25	28
Maine	37	46
Maryland	80	81
Massachusetts	149	150
Michigan	190	198
Minnesota	3	4
Mississippi	18	20
Missouri	18	20
Montana	1	1
Nebraska	4	5
Nevada	3	3
New Hampshire	30	33
New Jersey	237	237
New Mexico	3	3
New York	145	150
North Carolina	37	42
North Dakota	0	1
Northern Mariana Islands	NA	NA
Ohio	92	97
Oklahoma	28	34
Oregon	6	7
Pennsylvania	197	207
Puerto Rico	65	65
Rhode Island	11	11
South Carolina	22	32
South Dakota	1	1
Tennessee	33	38
Texas	186	203
Utah	4	4
Vermont	16	19
Virginia	67	69
Virgin Islands	NA	NA
Washington	26	27
West Virginia	21	25
Wisconsin	66	94
Wyoming	1	1
Total 3/	\$3,033	\$3,244

NA - Not Applicable.

Note: LEC is an abbreviation for local exchange carrier. Figures may not add due to rounding.

1/ Includes only carriers that file ARMIS Report 43-01.

2/ We assume that there is no carrier's carrier LEC toll. End-user LEC toll equals total LEC toll

3/ Totals in the last column include revenues for locations not estimated.

Table 1.25
Information for Allocating Non-LECs' Intrastate Toll: 2006
(Dollars in Millions)

	Access Minutes 1/ for Allocation	Access Minutes % of Nation	State Access Revenues % of Nation	Allocation Percentage 2/	End-User Revenues	Total Revenues
Alabama	2,923,298	1.60 %	1.17 %	1.49 %	\$164	\$208
Alaska	NA	NA	NA	NA	NA	NA
American Samoa	NA	NA	NA	NA	NA	NA
Arizona	1,634,216	0.89	1.32	1.00	110	139
Arkansas	1,229,823	0.67	1.02	0.76	84	106
California	28,010,126	15.28	17.03	15.72	1,735	2,192
Colorado	1,897,219	1.04	1.27	1.09	121	153
Connecticut	35,246	0.02	0.37	0.11	12	15
Delaware	201,531	0.11	0.07	0.10	11	14
District of Columbia	0	0.00	0.06	0.01	2	2
Florida	10,680,502	5.83	6.44	5.98	660	834
Georgia	3,965,501	2.16	1.86	2.09	231	291
Guam	NA	NA	NA	NA	NA	NA
Hawaii	0	0.00	0.48	0.12	13	17
Idaho	476,630	0.26	0.46	0.31	34	43
Illinois	4,327,301	2.36	3.60	2.67	295	373
Indiana	3,062,228	1.67	1.96	1.74	192	243
Iowa	1,607,857	0.88	1.58	1.05	116	147
Kansas	1,197,027	0.65	0.38	0.58	64	82
Kentucky	2,091,714	1.14	1.41	1.21	133	169
Louisiana	3,514,197	1.92	0.96	1.68	185	234
Maine	1,661,202	0.91	0.15	0.72	79	100
Maryland	3,699,991	2.02	1.15	1.80	199	251
Massachusetts	8,424,374	4.60	0.41	3.55	392	495
Michigan	4,440,168	2.42	4.41	2.92	322	407
Minnesota	2,105,442	1.15	1.33	1.19	132	167
Mississippi	2,495,975	1.36	0.43	1.13	124	157
Missouri	3,439,451	1.88	3.88	2.38	262	332
Montana	486,840	0.27	0.53	0.33	37	46
Nebraska	793,900	0.43	0.95	0.56	62	78
Nevada	473,407	0.26	0.37	0.29	32	40
New Hampshire	1,558,057	0.85	0.35	0.73	80	101
New Jersey	6,044,048	3.30	2.68	3.14	347	438
New Mexico	743,053	0.41	0.93	0.54	59	75
New York	24,654,923	13.45	5.65	11.50	1,269	1,604
North Carolina	4,248,568	2.32	2.69	2.41	266	336
North Dakota	353,411	0.19	0.31	0.22	24	31
N. Mariana Islands	NA	NA	NA	NA	NA	NA
Ohio	6,639,001	3.62	4.58	3.86	426	539
Oklahoma	1,359,795	0.74	0.68	0.73	80	101
Oregon	1,529,607	0.83	1.13	0.91	100	127
Pennsylvania	7,301,550	3.98	4.82	4.19	463	585
Puerto Rico	0	0.00	0.34	0.09	9	12
Rhode Island	1,044,037	0.57	0.08	0.45	49	62
South Carolina	2,243,163	1.22	1.39	1.27	140	176
South Dakota	276,286	0.15	0.47	0.23	26	32
Tennessee	2,846,758	1.55	0.76	1.36	150	189
Texas	13,536,430	7.39	10.02	8.04	888	1,122
Utah	1,011,111	0.55	0.65	0.58	64	80
Vermont	628,119	0.34	0.10	0.28	31	39
Virginia	5,137,642	2.80	2.07	2.62	289	365
Virgin Islands	NA	NA	NA	NA	NA	NA
Washington	3,540,456	1.93	2.66	2.11	233	295
West Virginia	1,105,040	0.60	0.52	0.58	64	81
Wisconsin	2,307,616	1.26	1.87	1.41	156	197
Wyoming	278,244	0.15	0.17	0.16	17	22
Total 3/	183,262,083	100.00 %	100.00 %	100.00 %	\$11,074	\$13,997

NA - Not Applicable.

Note: LEC is an abbreviation for local exchange carrier. Figures may not add due to rounding.

1/ Access minutes are in thousands and include both originating and terminating minutes.

2/ Allocation percentage is a function of both access minutes and access revenues.

3/ Totals in the last two columns include revenues for locations not estimated.

Table 1.26
Information for Allocating Interstate Toll: 2006
(Dollars in Millions)

	Access Minutes for Allocation 1/	Allocation Percentage	End-User Revenues	Total Revenues
Alabama	5,961	1.58 %	\$500	\$670
Alaska	NA	NA	NA	NA
American Samoa	NA	NA	NA	NA
Arizona	7,121	1.89	597	801
Arkansas	3,870	1.03	325	435
California	37,936	10.06	3,182	4,265
Colorado	7,248	1.92	608	815
Connecticut	6,060	1.61	508	681
Delaware	1,565	0.41	131	176
District of Columbia	2,057	0.55	173	231
Florida	27,598	7.32	2,315	3,103
Georgia	12,374	3.28	1,038	1,391
Guam	NA	NA	NA	NA
Hawaii	1,571	0.42	132	177
Idaho	2,214	0.59	186	249
Illinois	15,579	4.13	1,307	1,751
Indiana	7,610	2.02	638	855
Iowa	4,654	1.23	390	523
Kansas	3,594	0.95	301	404
Kentucky	4,864	1.29	408	547
Louisiana	5,312	1.41	446	597
Maine	1,866	0.49	157	210
Maryland	9,371	2.48	786	1,053
Massachusetts	8,737	2.32	733	982
Michigan	9,752	2.59	818	1,096
Minnesota	5,671	1.50	476	638
Mississippi	3,786	1.00	318	426
Missouri	7,881	2.09	661	886
Montana	1,498	0.40	126	168
Nebraska	2,107	0.56	177	237
Nevada	4,729	1.25	397	532
New Hampshire	2,157	0.57	181	242
New Jersey	13,303	3.53	1,116	1,496
New Mexico	2,809	0.74	236	316
New York	20,565	5.45	1,725	2,312
North Carolina	11,880	3.15	997	1,336
North Dakota	827	0.22	69	93
N. Mariana Islands	NA	NA	NA	NA
Ohio	12,523	3.32	1,051	1,408
Oklahoma	4,225	1.12	354	475
Oregon	4,758	1.26	399	535
Pennsylvania	15,324	4.06	1,285	1,723
Puerto Rico	3,490	0.93	293	392
Rhode Island	994	0.26	83	112
South Carolina	6,015	1.59	505	676
South Dakota	979	0.26	82	110
Tennessee	7,652	2.03	642	860
Texas	23,426	6.21	1,965	2,633
Utah	2,848	0.75	239	320
Vermont	1,283	0.34	108	144
Virginia	11,346	3.01	952	1,276
Virgin Islands	NA	NA	NA	NA
Washington	7,854	2.08	659	883
West Virginia	3,078	0.82	258	346
Wisconsin	6,294	1.67	528	708
Wyoming	997	0.26	84	112
Total 2/	377,212	100.00 %	\$31,813	\$42,634

NA - Not Applicable.

Note: Figures may not add due to rounding.

1/ Access minutes are in thousands and include both originating and terminating minutes.

2/ Totals in the last two columns include revenues for locations not estimated.

2. Low-Income Support

In 1984, the Commission established a Lifeline program designed to promote universal service by providing low-income individuals with discounts on the monthly cost of telephone service.¹ The Commission expanded that program in 1985.² In 1987, the Commission adopted Link Up America (Link Up), designed to help low-income households pay the initial costs of commencing service.³ After passage of the Telecommunications Act of 1996 (1996 Act),⁴ the Commission adopted expanded universal service low-income rules.⁵ In June 2000, the Commission further expanded the Lifeline and Link Up programs to address the particularly dire needs of those living on tribal lands.⁶ In April 2004, the Commission released an Order expanding the federal default eligibility criteria to include an income-based criterion and additional means-tested programs.⁷ The Order adopted federal certification and verification procedures that require states, under certain circumstances, to establish procedures to minimize potential abuse in the program. To target low-income consumers more effectively, the Commission adopted outreach guidelines and issued a voluntary survey to gather data and information from states regarding the

-
- 1 *MTS and WATS Market Structure, and Amendment of Part 67 of the Commission's Rules and Establishment of a Joint Board*, CC Docket Nos. 78-72 and 80-286, Recommended Decision, 49 Fed. Reg. 48325 (rel. Nov. 23, 1984) (recommending the adoption of federal Lifeline assistance measures); *MTS and WATS Market Structure, and Amendment of Part 67 of the Commission's Rules and Establishment of a Joint Board*, CC Docket Nos. 78-72 and 80-286, Decision and Order, FCC 84-637, 50 Fed. Reg. 939 (rel. Dec. 28, 1984) (adopting the Joint Board's recommendation).
 - 2 *MTS and WATS Market Structure, and Amendment of Part 67 of the Commission's Rules and Establishment of a Joint Board*, CC Docket Nos. 78-72 and 80-286, Decision and Order, FCC 85-643, 51 Fed. Reg. 1371 (rel. Dec. 27, 1985).
 - 3 *MTS and WATS Market Structure, and Amendment of Part 67 of the Commission's Rules and Establishment of a Joint Board*, CC Docket Nos. 78-72 and 80-286, Report and Order, 2 FCC Rcd 2953 (1987), Memorandum Opinion and Order on Reconsideration, 3 FCC Rcd 4543 (1988).
 - 4 Telecommunications Act of 1996, Pub. L. No. 104-104, 110 Stat. 56 (1996 Act), *codified at* 47 U.S.C. §§ 151 *et seq.* We refer to the Communications Act of 1934, as amended, as "the Communications Act" or "the Act" or "the 1934 Act."
 - 5 *Federal-State Joint Board on Universal Service*, CC Docket No. 96-45, Report and Order, FCC 97-157, 12 FCC Rcd 8776, 8952-94, paras. 326-409 (1997) (*1997 Universal Service Order*).
 - 6 *Federal-State Joint Board on Universal Service; Promoting Deployment and Subscribership in Unserved and Underserved Areas, Including Tribal and Insular Areas*, CC Docket No. 96-45, Twelfth Report and Order and Memorandum Opinion and Order, and Further Notice of Proposed Rulemaking, FCC 00-208, 15 FCC Rcd 12208 (2000) (*Twelfth Report and Order*).
 - 7 *Lifeline and Link-Up*, WC Docket No. 03-109, Report and Order and Further Notice of Proposed Rulemaking, 19 FCC Rcd 8302 (2004).

administration of Lifeline/Link Up programs. The Order also contained a Further Notice which proposed adding a broader income-based standard than the one adopted in the Order to further increase penetration rates.

In March 2007, the nationwide telephone penetration rate among low-income households⁸ was 88.4 percent. The nationwide telephone penetration rate for all households at the same time was 94.6 percent. Since 1985, when the Federal Communications Commission first established Lifeline to help low-income households afford the monthly cost of telephone service, penetration rates among the lowest income households have grown from 80% to 88.4%. States that have provided a full or high level of Lifeline support for telephone service for low-income consumers experienced an average growth in penetration rates for low-income households of 3.2% from March 1997 to March 2007.⁹ In contrast, states that provided a basic or low level of Lifeline support experienced an average decline in telephone penetration rates for low-income households between March 1997 and March 2007 of 0.6%.¹⁰ As shown in Table 2.1, more than 6.9 million subscribers paid reduced local rates under the Lifeline program in 2007, whereas the Link Up program, which supports affordable connections to the network, connected about 1.5 million telephone beneficiaries.

The Commission's rules are designed to satisfy the 1996 Act's mandates that rates be "affordable" and access be provided to "low-income consumers" in all regions of the nation. The rules require low-income support to be competitively and technologically neutral through equitable and nondiscriminatory contributions from all providers of interstate telecommunications services, and by allowing all eligible telecommunications carriers, including wireless carriers, to receive support for offering Lifeline and Link Up service.¹¹

Eligibility for Lifeline and Link Up

In states that provide state Lifeline and Link Up support, Lifeline and Link Up are available to all subscribers who meet state eligibility requirements. Although states have some latitude in selecting means tests, state commissions must establish narrowly targeted qualification criteria that are based solely on income or factors directly related to income for low-income residents to be eligible for Lifeline and

8 Low income households, as defined in section 6 of this report, are households with an income below \$10,000 in March 1984 dollars. This is equivalent to \$20,019 in March 2007 dollars.

9 Under the federal low-income program, eligible consumers in states that establish their own supplemental Lifeline programs received additional federal discounts. Under Tier 3 support, one-half of the state low-income discount is matched up to \$1.75 in additional federal low-income discounts. 47 C.F.R. § 54.403(a)(3).

10 Industry Analysis and Technology Division, Wireline Competition Bureau, Federal Communications Commission, *Telephone Penetration by Income by State* (March 21, 2008). See Table 2 of the *Telephone Penetration* report or Table 6.7 of this report for details.

11 *1997 Universal Service Order*, 12 FCC Rcd at 8968-73. See 47 U.S.C. § 254(d), (e).

Link Up. In addition, states with eligible residents of tribal lands must ensure that their qualification criteria are reasonably designed to apply to low-income residents of tribal lands, if applicable.¹² To receive Lifeline and Link Up in a state that does not mandate state Lifeline support, consumers must certify that their household income is at or below 135% of the Federal Poverty Guidelines, or that they participate in one of the following seven federal programs: Medicaid, Food Stamps, Supplemental Security Income (SSI), Federal Public Housing Assistance (Section 8), the Low-Income Home Energy Assistance Program (LIHEAP), the National School Lunch Program's free lunch program, or Temporary Assistance for Needy Families (TANF).¹³ In such states, carriers must obtain signed statements from the consumer certifying that he or she receives benefits from one of these programs, or that the consumer's household meets the income requirement, identifying the particular program and agreeing to notify the carrier if he or she ceases to participate in the program or programs or if the consumer's income exceeds the income requirement.¹⁴

Subscribers living on tribal lands qualify to receive federal Lifeline support if: (1) they qualify under state criteria in a state that provides Lifeline support; (2) they certify that their household income is at or below 135% of the Federal Poverty Guidelines; (3) they certify that they receive benefits from one of the seven federal programs listed above; or (4) they certify that they participate in one of the following additional federal assistance programs: Bureau of Indian Affairs General Assistance (GA), Tribally-administered Temporary Assistance for Needy Families (Tribal TANF), or Head Start (meeting the income-qualifying standard).¹⁵

Lifeline Support

Under the Commission's rules, there are four tiers of federal Lifeline support that are available monthly. All eligible subscribers receive Tier 1 support, which provides a discount equal to the carrier's subscriber line charge.¹⁶ Tier 2 support provides an additional \$1.75 per month in federal support, if all relevant state regulatory authorities approve such a reduction.¹⁷ (All fifty states have approved.)

Tier 3 of federal support is based on the amount of additional state support mandated by the relevant state or otherwise provided by carriers. Federal support is available to match one half of the non-federal support provided, up to a maximum of \$1.75 in federal support, assuming that the carrier has all

12 47 C.F.R. § 54.409(a).

13 47 C.F.R. § 54.409(b).

14 47 C.F.R. § 54.409(d).

15 47 C.F.R. § 54.409(a)-(d).

16 47 C.F.R. § 54.403(a)(1).

17 47 C.F.R. § 54.403(a)(2).

necessary approvals to pass on the full amount of this total support in discounts to subscribers.¹⁸ Only eligible residents in states that have established their own Lifeline/Link Up programs receive Tier 3 support.

Eligible subscribers living on tribal lands also qualify to receive Tier 4 support if they meet the eligibility standards described above. Tier 4 support provides up to an additional \$25 per month towards reducing basic local service rates. Eligible subscribers living on tribal lands that receive Tier 4 support must pay at least \$1 a month for local phone service, after the discount.

The Commission's Link Up program provides qualified low-income individuals with a federally-financed 50% discount (up to a maximum \$30 discount) on initial connection charges.¹⁹ In addition, these subscribers can choose to schedule deferred payments of up to \$200 over a one-year period, with the customary interest charges paid by federal support.²⁰

Eligible residents of tribal lands can receive additional Link Up support to fully cover any charges between \$60 and \$130, representing up to a maximum of \$100 in discounts on initial connection charges of \$130 or more.²¹

Services

Basic local service must include, at a minimum: single-party service, voice grade access to the public switched telephone network, Dual Tone Multifrequency signaling or its functional digital equivalent, access to emergency services, access to operator services, access to interexchange service, access to directory assistance, and toll limitation. The federal program compensates eligible telecommunications carriers for toll-limitation based on the carrier's incremental cost of providing toll-limitation services.²²

Advertising

Carriers offering Lifeline and Link Up are required to publicize the availability of those programs using media of general distribution "in a manner reasonably designed to reach those most likely to qualify for support."²³

18 47 C.F.R. § 54.403(a)(3).

19 47 C.F.R. § 54.411(a)(1).

20 47 C.F.R. § 54.411(a)(2).

21 47 C.F.R. § 54.411(a)(3).

22 47 C.F.R. § 54.403(c).

23 47 C.F.R. §§ 54.405(b), 54.411(d). *See also Twelfth Report and Order*, 15 FCC Rcd at 12250, para.78 (amending sections 54.405 and 54.411 of the Commission's rules).

Support Mechanism

The federal portion of the program is funded by the federal universal service support mechanisms, which include contributions from providers of interstate and international telecommunications, including payphone aggregators and private network operators that offer service to others for a fee on a non-common-carrier basis. These carriers and service providers may pass on contribution expenses to their customers.

The FCC monitors subscriber participation and telephone usage to determine program benefits and costs.²⁴ Historical tables for subscribership and carrier payments by state can be downloaded from the Monitoring Report's Low-Income Support section of the Wireline Competition Bureau Statistical Reports website at www.fcc.gov/wcb/iatd/stats.html.

Table 2.1 reports tribal and non-tribal Lifeline subscriber and Link Up beneficiary data for years 1987 through 2007.

Table 2.2 and Chart 2.1 report annual low-income support payments for years 1988 through 2007.

Table 2.3 reports Lifeline monthly support by state or jurisdiction for both federal and state support as of March 2007, and indicates the additional contribution from the federal program to reduce local rates where states have authorized statewide or carrier-specific intrastate local rate reductions. The table indicates the minimum, maximum and average non-tribal support provided by carriers in each state or jurisdiction.

Table 2.4 reports low-income support payments by state or jurisdiction for Lifeline and Link Up for years 2001 through 2007. American Indian and Native American tribal Lifeline Tier 4 and Link Up data are also reported. Total carrier payments data include the carrier's incremental cost of providing toll-limitation services (TLS) in each state or jurisdiction.

Table 2.5 reports total Lifeline, Link Up, and TLS payments for each study area by state or jurisdiction for years 2006 and 2007. American Indian and Native American tribal Lifeline Tier 4 and Link Up data are also reported.

Table 2.6 reports annual Lifeline subscribership data by state or jurisdiction for years 1997 through 2007. For historical data for years 1987 through 1996, refer to previous Monitoring Reports on the Wireline Competition Bureau Statistical Reports website at <http://www.fcc.gov/wcb/iatd/monitor.html>.

24 *1997 Universal Service Order*, 12 FCC Rcd 8776, 9218 at para. 869; *See Common Carrier Bureau Seeks Comment on Program to Monitor Impacts of Universal Service Support Mechanisms*, CC Docket No. 96-45, Public Notice, 14 FCC Rcd 1706 (1998).

Table 2.7 reports annual tribal and non-tribal Lifeline subscriber data by state or jurisdiction for years 2005 through 2007.

Table 2.8 reports annual Lifeline payments to carriers in each state or jurisdiction for years 2003 through 2007. It also reports cumulative totals from 1987 through 2007. For historical data for years 1987 through 2002, refer to previous Monitoring Reports on the Wireline Competition Bureau Statistical Reports website at <http://www.fcc.gov/wcb/iatd/monitor.html>.

Table 2.9 reports annual Link Up beneficiaries by state or jurisdiction for years 1997 through 2007. For historical data for years 1987 through 1996, refer to previous Monitoring Reports on the Wireline Competition Bureau Statistical Reports website at <http://www.fcc.gov/wcb/iatd/monitor.html>.

Table 2.10 reports annual tribal and non-tribal Link Up connection assistance beneficiaries by state or jurisdiction for years 2005 through 2007.

Table 2.11 reports Link Up annual payments to carriers in each state or jurisdiction for years 2003 through 2007, and a cumulative total for years 1987 through 2007. This total represents aggregated payments made to carriers as a result of rate discounts passed on to subscribers provided by the Link Up connection assistance programs. For historical data for years 1987 through 2002, refer to previous Monitoring Reports on the Wireline Competition Bureau Statistical Reports website at <http://www.fcc.gov/wcb/iatd/monitor.html>.

Table 2.12 reports low-income average benefits to Lifeline subscribers and Link Up beneficiaries by state or jurisdiction for years 2005 through 2007. Lifeline data reflect monthly support payments. Link Up data reflect annual totals for service connection assistance.

**Table 2.1
Lifeline Subscribers and Link Up Beneficiaries**

Year	Lifeline			Link Up		
	Non-Tribal	Tribal	Total	Non-Tribal	Tribal	Total
1987			1,063,443			7,953
1988			1,828,862			105,758
1989			2,115,288			206,656
1990			2,466,513			513,155
1991			2,984,290			639,645
1992			3,440,216			743,285
1993			3,971,937			737,362
1994			4,423,119			837,964
1995			4,914,056			823,679
1996			5,233,425			808,354
1997 ¹			5,110,537			NA
1998			5,380,726			2,195,417
1999			5,640,094			1,834,766
2000	5,856,551	18,688	5,875,239	1,689,867	2,038	1,691,905
2001	6,087,269	56,820	6,144,089	1,670,260	23,355	1,693,615
2002	6,406,176	112,191	6,518,367	1,656,768	29,901	1,686,669
2003	6,343,411	147,203	6,490,614	1,653,301	22,289	1,675,590
2004	6,616,305	176,390	6,792,695	1,669,888	41,034	1,710,922
2005	6,883,048	236,458	7,119,506	1,653,101	86,857	1,739,958
2006	6,648,267	289,249	6,937,516	1,560,348	99,179	1,659,527
2007 ²	6,617,969	329,386	6,947,355	1,385,440	110,495	1,495,935

NA - Not available.

¹ Subscriber data were not collected in 1997. Lifeline subscribership data were estimated by USAC.

² The reported subscribers and beneficiaries represent USAC data for the time period January 2007 through December 2007 which include true-ups for Lifeline subscribers and Link-Up beneficiaries through March 2008.

Source: Universal Service Administrative Company (USAC).

Table 2.2
Low-Income Support Payments

Year	Lifeline					Link Up			Total
	Non-Tribal	Tribal ²	TLS ³	PICC ⁴	Total	Non-Tribal	Tribal	Total	
1988	\$31,952,241	\$0	\$0	\$0	\$31,952,241	\$1,991,148	\$0	\$1,991,148	\$33,943,389
1989	50,878,248	0	0	0	50,878,248	4,479,614	0	4,479,614	55,357,862
1990	62,464,007	0	0	0	62,464,007	11,351,005	0	11,351,005	73,815,012
1991	79,103,725	0	0	0	79,103,725	13,705,470	0	13,705,470	92,809,195
1992	93,766,122	0	0	0	93,766,122	15,342,180	0	15,342,180	109,108,302
1993	109,082,866	0	0	0	109,082,866	17,019,329	0	17,019,329	126,102,195
1994	123,283,835	0	0	0	123,283,835	18,573,322	0	18,573,322	141,857,157
1995	137,277,472	0	0	0	137,277,472	18,392,061	0	18,392,061	155,669,533
1996	148,186,383	0	0	0	148,186,383	18,246,756	0	18,246,756	166,433,139
1997	147,579,351	0	0	0	147,579,351	13,710,810	0	13,710,810	161,290,161
1998 ¹	416,504,314	0	2,700,199	2,801,645	422,006,158	42,463,332	0	42,463,332	464,469,490
1999	438,575,890	0	3,136,015	4,450,093	446,161,998	33,991,297	0	33,991,297	480,153,295
2000	482,045,184	507,783	2,853,787	3,167,769	488,574,523	30,371,085	61,589	30,432,674	519,007,197
2001	548,419,150	6,960,051	3,194,567	0	558,573,768	30,313,576	474,647	30,788,223	589,361,991
2002	623,349,639	17,954,808	3,778,615	0	645,083,062	30,322,844	699,618	31,022,462	676,105,524
2003	657,095,352	24,166,718	4,425,363	0	685,687,433	30,170,287	515,383	30,685,670	716,373,103
2004	695,194,177	30,502,333	5,110,564	0	730,807,074	30,898,488	1,230,515	32,129,003	762,936,077
2005	716,282,318	45,095,505	6,215,083	0	767,592,906	31,715,276	2,787,739	34,503,015	802,095,921
2006	704,348,748	61,669,873	9,047,873	0	775,066,494	29,958,304	2,903,117	32,861,421	807,927,915
2007	710,554,937	73,326,143	8,836,724	0	792,717,804	28,017,734	3,695,359	31,713,093	824,430,897

¹ Effective in 1998, the federal Lifeline support mechanism was expanded so that a basic level of assistance would be provided in all states. Additional federal support is also provided wherever a state chooses to provide matching assistance. Prior to the expansion, states were required to match all federal support with their own state support, and if the state provided no support, then no federal support was available in that state. The basic level of federal support was also increased in 1998.

² Tribal support is Tier 4 support only. Tiers 1 to 3 support for tribal beneficiaries is included under General.

³ TLS is an abbreviation for toll limitation service.

⁴ Carriers no longer charge a residential Presubscribed Interexchange Carrier Charge (PICC) as of July 1, 2000.

Source: Universal Service Administrative Company (USAC).

Chart 2.1
Lifeline and Link Up Support Payments
(Dollar Amounts in Millions)

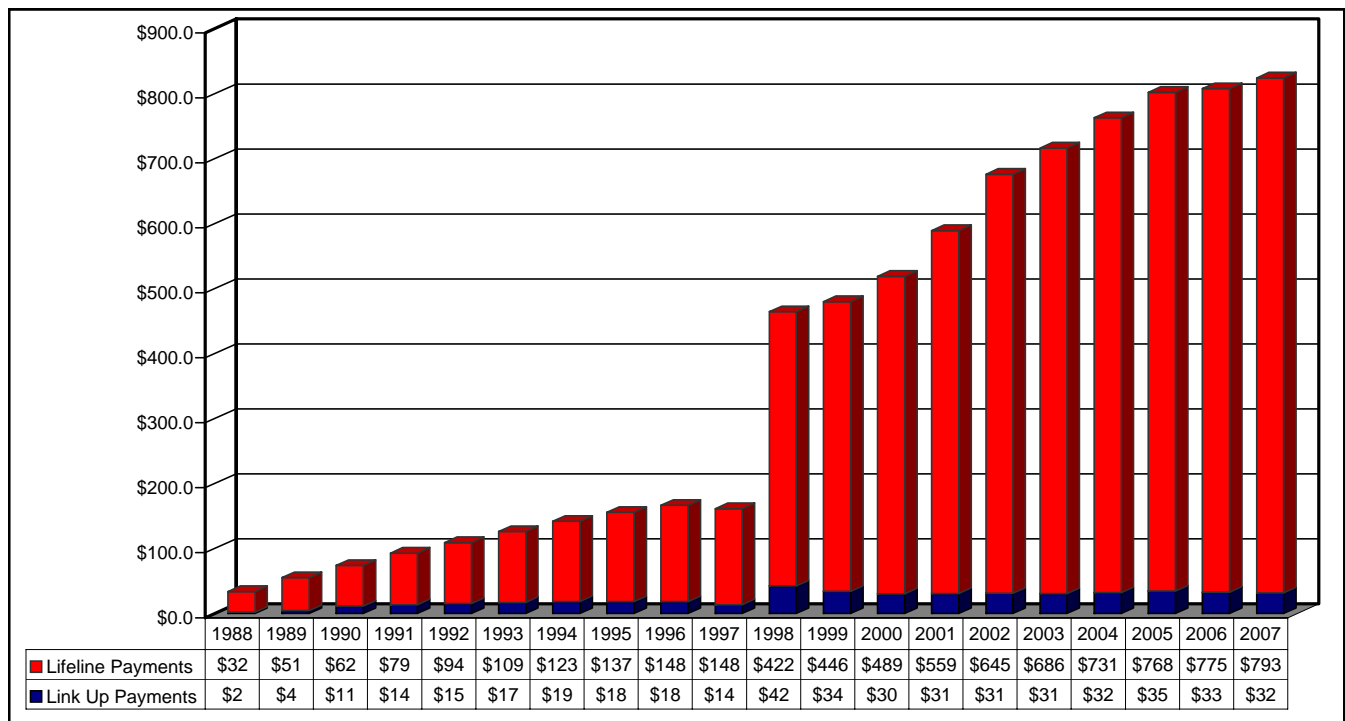

Table 2.3
Lifeline Monthly Support by State or Jurisdiction
(As of March 31, 2007)

	Basic Federal Support ¹			Additional State Support ²			Federal Match			Total Federal Support			Total Federal and State Support ²		
	Min.	Max.	Avg.	Min.	Max.	Avg.	Min.	Max.	Avg.	Min.	Max.	Avg.	Min.	Max.	Avg.
Alabama	\$8.25	\$8.25	\$8.25	\$1.50	\$3.50	\$3.48	\$0.75	\$1.75	\$1.74	\$9.00	\$10.00	\$9.99	\$10.50	\$13.50	\$13.47
Alaska	8.25	8.25	8.25	3.50	3.50	3.50	1.75	1.75	1.75	10.00	10.00	10.00	13.50	13.50	13.50
American Samoa	NA	NA	NA	NA	NA	NA	NA	NA	NA	NA	NA	NA	NA	NA	NA
Arizona	8.06	8.25	8.21	0.00	3.50	2.60	0.00	1.75	1.30	8.06	10.00	9.51	8.06	13.50	12.11
Arkansas	5.25	8.25	7.45	0.00	3.50	1.27	0.00	1.75	0.64	5.25	10.00	8.08	5.25	13.50	9.36
California	3.98	8.25	6.63	0.00	3.50	2.57	0.00	1.75	1.29	3.98	10.00	7.91	3.98	13.50	10.49
Colorado	8.25	8.25	8.25	0.00	3.50	3.47	0.00	1.75	1.73	8.25	10.00	9.98	8.25	13.50	13.45
Connecticut	7.48	8.25	7.48	1.18	1.18	1.18	0.59	0.59	0.59	8.07	8.84	8.07	9.25	10.02	9.25
Delaware	8.18	8.18	8.18	0.00	0.00	0.00	0.00	0.00	0.00	8.18	8.18	8.18	8.18	8.18	8.18
District of Columbia	5.60	5.60	5.60	3.50	3.50	3.50	1.75	1.75	1.75	7.35	7.35	7.35	10.85	10.85	10.85
Florida	8.06	8.25	8.25	3.50	3.50	3.50	1.75	1.75	1.75	9.81	10.00	10.00	13.31	13.50	13.50
Georgia	6.50	8.25	8.25	0.00	3.50	3.33	0.00	1.75	1.67	6.50	10.00	9.92	6.50	13.50	13.25
Guam	8.25	8.25	8.25	3.50	3.50	3.50	1.75	1.75	1.75	10.00	10.00	10.00	13.50	13.50	13.50
Hawaii	8.25	8.25	8.25	0.00	3.50	0.00	0.00	1.75	0.00	8.25	10.00	8.25	8.25	13.50	8.25
Idaho	6.50	8.25	8.15	0.00	3.50	3.45	0.00	1.75	1.73	6.50	10.00	9.87	6.50	13.50	13.32
Illinois	6.24	8.25	6.63	0.00	3.50	0.06	0.00	1.75	0.03	6.24	10.00	6.65	6.24	13.50	6.71
Indiana	7.27	8.25	7.53	0.00	0.00	0.00	0.00	0.00	0.00	7.27	8.25	7.53	7.27	8.25	7.53
Iowa	5.25	8.25	7.09	0.00	3.50	0.45	0.00	1.75	0.22	5.25	10.00	7.32	5.25	13.50	7.77
Kansas	7.00	8.25	7.31	0.00	3.50	3.37	0.00	1.75	1.68	7.00	10.00	9.00	7.00	13.50	12.36
Kentucky	6.99	8.25	8.13	0.00	3.50	2.58	0.00	1.75	1.29	6.99	10.00	9.42	6.99	13.50	12.01
Louisiana	8.25	8.25	8.25	0.00	3.50	0.52	0.00	1.75	0.26	8.25	10.00	8.51	8.25	13.50	9.02
Maine	8.14	8.25	8.16	0.00	3.50	3.48	0.00	1.75	1.74	8.14	10.00	9.90	8.14	13.50	13.38
Maryland	7.42	8.25	7.42	0.84	3.48	3.48	0.42	1.74	1.74	7.84	9.99	9.16	8.68	13.47	12.64
Massachusetts	8.14	8.25	8.14	3.50	3.50	3.50	1.75	1.75	1.75	9.89	10.00	9.89	13.39	13.50	13.39
Michigan	7.10	8.25	7.29	0.76	3.50	2.16	0.38	1.75	1.08	7.48	10.00	8.37	8.24	13.50	10.53
Minnesota	6.67	8.25	7.15	0.00	3.50	1.89	0.00	1.75	0.95	6.67	10.00	8.09	6.67	13.50	9.99
Mississippi	8.25	8.25	8.25	0.00	3.50	3.33	0.00	1.75	1.66	8.25	10.00	9.91	8.25	13.50	13.24
Missouri	6.50	8.25	7.32	0.00	3.50	3.49	0.00	1.75	1.75	6.50	10.00	9.06	6.50	13.50	12.56
Montana	8.25	8.25	8.25	0.00	3.50	3.03	0.00	1.75	1.51	8.25	10.00	9.76	8.25	13.50	12.79
Nebraska	6.06	8.25	7.11	0.00	3.50	3.41	0.00	1.75	1.71	6.06	10.00	8.82	6.06	13.50	12.23
Nevada	5.53	8.25	6.25	0.00	3.50	1.89	0.00	1.75	0.94	5.53	10.00	7.19	5.53	13.50	9.08
New Hampshire	8.14	8.25	8.15	0.00	0.00	0.00	0.00	0.00	0.00	8.14	8.25	8.15	8.14	8.25	8.15
New Jersey	7.07	8.25	8.02	0.00	3.50	3.48	0.00	1.75	1.74	7.07	10.00	9.76	7.07	13.50	13.24
New Mexico	8.25	8.25	8.25	0.00	3.50	3.35	0.00	1.75	1.67	8.25	10.00	9.92	8.25	13.50	13.27
New York	5.93	8.25	8.02	0.00	3.50	3.17	0.00	1.75	1.59	5.93	10.00	9.60	5.93	13.50	12.78
North Carolina	7.43	8.25	7.88	3.50	3.50	3.50	1.75	1.75	1.75	9.18	10.00	9.63	12.68	13.50	13.13
North Dakota	8.25	8.25	8.25	0.00	3.50	1.64	0.00	1.75	0.82	8.25	10.00	9.07	8.25	13.50	10.71
N. Marianna Islands	8.25	8.25	8.25	0.00	0.00	0.00	0.00	0.00	0.00	8.25	8.25	8.25	8.25	8.25	8.25
Ohio	6.99	8.25	7.31	0.00	3.50	3.49	0.00	1.75	1.74	6.99	10.00	9.06	6.99	13.50	12.55
Oklahoma	1.76	8.25	7.35	0.00	3.50	1.11	0.00	1.75	0.56	1.76	10.00	7.90	1.76	13.50	9.01
Oregon	8.09	8.25	8.25	0.00	3.50	3.47	0.00	1.75	1.74	8.09	10.00	9.99	8.09	13.50	13.46
Pennsylvania	6.62	8.25	7.72	0.00	3.50	1.06	0.00	1.75	0.53	6.62	10.00	8.25	6.62	13.50	9.31
Puerto Rico	8.25	8.25	8.25	3.38	3.50	3.39	1.69	1.75	1.70	9.94	10.00	9.95	13.32	13.50	13.34
Rhode Island	8.14	8.14	8.14	3.50	3.50	3.50	1.75	1.75	1.75	9.89	9.89	9.89	13.39	13.39	13.39
South Carolina	7.38	8.25	8.23	3.50	3.50	3.50	1.75	1.75	1.75	9.13	10.00	9.98	12.63	13.50	13.48
South Dakota	8.08	8.25	8.17	0.00	3.50	0.25	0.00	1.75	0.12	8.08	10.00	8.30	8.08	13.50	8.54
Tennessee	6.84	8.25	8.15	0.00	3.50	3.18	0.00	1.75	1.59	6.84	10.00	9.74	6.84	13.50	12.91
Texas	5.09	8.25	7.19	0.00	3.50	3.43	0.00	1.75	1.71	5.09	10.00	8.91	5.09	13.50	12.34
Utah	8.09	8.25	8.12	0.00	3.50	3.50	0.00	1.75	1.75	8.09	10.00	9.87	8.09	13.50	13.36
Vermont	8.14	8.25	8.17	0.00	3.50	3.50	0.00	1.75	1.75	8.14	10.00	9.92	8.14	13.50	13.41
Virgin Islands	NA	NA	NA	NA	NA	NA	NA	NA	NA	NA	NA	NA	NA	NA	NA
Virginia	6.68	8.25	7.51	0.00	3.50	3.19	0.00	1.75	1.59	6.68	10.00	9.10	6.68	13.50	12.29
Washington	6.75	8.25	7.81	0.00	3.50	1.97	0.00	1.75	0.99	6.75	10.00	8.80	6.75	13.50	10.77
West Virginia	6.50	8.25	8.25	0.00	3.50	2.78	0.00	1.75	1.39	6.50	10.00	9.64	6.50	13.50	12.42
Wisconsin	6.81	8.25	7.30	0.00	3.50	1.23	0.00	1.75	0.62	6.81	10.00	7.92	6.81	13.50	9.15
Wyoming	8.25	8.25	8.25	3.50	3.50	3.50	1.75	1.75	1.75	10.00	10.00	10.00	13.50	13.50	13.50
Nationwide	\$1.76	\$8.25	\$7.24	\$0.00	\$3.50	\$2.66	\$0.00	\$1.75	\$1.33	\$1.76	\$10.00	\$8.57	\$1.76	\$13.50	\$11.23

Notes: This table reflects only non-tribal support. All averages are weighted averages.

¹ Basic federal support includes both Tier 1 and Tier 2 support. See text for definitions.

² Includes only state support that is matched by federal support.

Source: Universal Service Administrative Company.

Table 2.4
Low-Income Support Payments by State or Jurisdiction
(Total 2001)

State or Jurisdiction	Lifeline		Link Up		TLS	Total
	General	Tribal	Non-Tribal	Tribal		
Alabama	\$2,273,365	\$0	\$27,515	\$0	\$2,664	\$2,303,544
Alaska	747,178	558,509	19,983	27,686	46,905	1,400,261
American Samoa	53,094	0	1,956	0	0	55,050
Arizona	2,649,220	1,316,192	59,224	244,953	84,458	4,354,047
Arkansas	684,631	0	52,138	0	4,468	741,237
California	285,407,337	5,654	20,047,366	21	2,064,222	307,524,600
Colorado	2,603,866	783	20,048	18	34,596	2,659,311
Connecticut	5,096,437	0	94,487	0	7,473	5,198,397
Delaware	118,361	0	8,100	0	85	126,546
District of Columbia	1,128,090	0	0	0	54	1,128,144
Florida	13,699,902	0	223,911	0	29,265	13,953,078
Georgia	6,674,786	0	70,534	0	9,629	6,754,949
Guam	208,867	0	19,129	0	0	227,996
Hawaii	1,170,757	0	200,713	0	0	1,371,470
Idaho	2,423,741	8,758	21,905	154	41,118	2,495,676
Illinois	5,871,082	0	753,951	0	4,161	6,629,194
Indiana	2,610,208	0	313,960	0	1,070	2,925,238
Iowa	1,048,251	300	23,038	0	15,964	1,087,553
Kansas	1,267,687	0	72,008	0	5,349	1,345,044
Kentucky	4,283,356	0	143,622	0	26,336	4,453,314
Louisiana	1,444,781	0	17,061	0	2,924	1,464,766
Maine	7,884,536	36,183	587,490	15,286	24,415	8,547,910
Maryland	390,945	0	10,047	0	272	401,264
Massachusetts	15,911,796	0	38,395	0	134	15,950,325
Michigan	11,838,614	25,252	502,400	11	5,904	12,372,181
Minnesota	3,791,301	13,796	3,185	400	11,093	3,819,775
Mississippi	1,915,268	0	19,224	0	3,399	1,937,891
Missouri	2,614,739	82	147,566	10	33,408	2,795,805
Montana	1,123,986	186,243	16,050	18,907	32,974	1,378,160
Nebraska	1,386,276	21,179	39,182	574	41,308	1,488,519
Nevada	2,143,790	4,958	63,776	243	9,788	2,222,555
New Hampshire	532,810	0	14,716	0	81	547,607
New Jersey	3,695,864	0	21,999	0	501	3,718,364
New Mexico	3,692,493	163,286	29,911	6,924	90,287	3,982,901
New York	46,039,583	1,482	1,185,027	851	6,461	47,233,404
North Carolina	8,129,725	97	56,619	0	17,975	8,204,416
North Dakota	1,239,732	131,932	23,396	10,246	15,633	1,420,939
Northern Mariana Islands	28,055	0	7,749	0	0	35,804
Ohio	19,616,008	0	1,090,935	0	85,533	20,792,476
Oklahoma	3,161,620	3,319,436	196,452	21,968	49,386	6,748,862
Oregon	3,084,695	4,114	69,604	12	19,165	3,177,590
Pennsylvania	5,750,970	0	916,298	0	152	6,667,420
Puerto Rico	1,134,103	0	27,120	0	0	1,161,223
Rhode Island	4,493,365	0	13,266	0	280	4,506,911
South Carolina	1,941,960	517	28,566	0	16,397	1,987,440
South Dakota	1,095,609	542,202	29,757	96,512	31,067	1,795,147
Tennessee	4,126,902	1	121,506	0	25,668	4,274,077
Texas	29,926,720	38,912	1,620,180	218	135,144	31,721,174
Utah	1,907,707	2,685	14,740	135	32,701	1,957,968
Vermont	2,902,466	0	46,478	0	4,843	2,953,787
Virgin Islands	0	0	718	0	0	718
Virginia	1,994,367	0	55,042	0	1,869	2,051,278
Washington	7,372,468	543,683	542,418	28,961	104,793	8,592,323
West Virginia	419,360	0	8,300	0	4,829	432,489
Wisconsin	5,507,664	7,272	571,335	21	5,196	6,091,488
Wyoming	158,656	26,543	3,480	536	3,170	192,385
Industry Total	\$548,419,150	\$6,960,051	\$30,313,576	\$474,647	\$3,194,567	\$589,361,991

Note: These dollars represent submitted claims to USAC for the time period January 2001 through December 2001, including true-ups reported to date. General Lifeline support is Tier 1 to 3 support for all subscribers, including tribal subscribers. Tribal Lifeline support is Tier 4 support only. For Lifeline, "general" payments are made to all Lifeline subscribers and "tribal" payments are additional payments to tribal Lifeline subscribers only. For Link Up, the payments and subscribers for the two categories of recipients are kept separate.

Source: Universal Service Administration Company (USAC).

Table 2.4
Low-Income Support Payments by State or Jurisdiction- Continued
(Total 2002)

State or Jurisdiction	Lifeline		Link Up		TLS	Total
	General	Tribal	Non-Tribal	Tribal		
Alabama	\$2,715,576	\$0	\$22,180	\$0	\$8,693	\$2,746,449
Alaska	1,369,748	956,698	49,007	32,140	62,575	2,470,168
American Samoa	56,268	0	1,230	0	0	57,498
Arizona	4,737,313	6,270,232	58,157	309,177	110,090	11,484,969
Arkansas	1,106,422	0	112,057	0	12,717	1,231,196
California	293,303,222	9,407	18,484,041	254	2,502,620	314,299,544
Colorado	3,233,820	4,773	11,994	71	32,637	3,283,295
Connecticut	5,371,139	0	118,412	0	8,961	5,498,512
Delaware	222,625	0	26,284	0	1	248,910
District of Columbia	1,192,422	0	644	0	0	1,193,066
Florida	15,185,787	0	292,461	0	39,834	15,518,082
Georgia	7,238,202	0	93,181	0	18,960	7,350,343
Guam	319,515	0	24,362	0	0	343,877
Hawaii	1,227,080	0	133,663	0	0	1,360,743
Idaho	3,005,913	18,713	15,129	234	28,803	3,068,792
Illinois	7,674,065	0	955,318	0	42,766	8,672,149
Indiana	3,589,971	0	511,391	0	1,275	4,102,637
Iowa	1,563,479	320	42,289	0	18,937	1,625,025
Kansas	1,440,693	0	66,607	0	2,279	1,509,579
Kentucky	5,367,778	0	165,491	0	45,079	5,578,348
Louisiana	1,836,005	0	36,209	0	3,727	1,875,941
Maine	9,126,043	41,059	592,100	1,902	16,220	9,777,324
Maryland	427,235	0	3,174	0	0	430,409
Massachusetts	17,589,217	121	21,157	0	136	17,610,631
Michigan	11,341,297	35,887	590,651	55	6,756	11,974,646
Minnesota	3,909,723	20,498	5,688	246	9,432	3,945,587
Mississippi	2,398,051	0	17,698	0	4,273	2,420,022
Missouri	3,027,504	237	150,938	5	20,283	3,198,967
Montana	1,411,190	264,542	11,100	19,037	35,412	1,741,281
Nebraska	1,578,619	26,243	30,249	392	37,028	1,672,531
Nevada	3,339,606	7,420	102,023	304	14,879	3,464,232
New Hampshire	630,325	0	8,554	0	12	638,891
New Jersey	4,603,778	0	44,251	0	232	4,648,261
New Mexico	4,739,042	472,073	23,735	31,793	90,995	5,357,638
New York	51,731,191	3,893	1,612,330	171	9,143	53,356,728
North Carolina	10,785,887	143	69,270	0	29,297	10,884,597
North Dakota	1,742,937	210,602	29,968	8,942	12,470	2,004,919
Northern Mariana Islands	36,249	0	6,324	0	0	42,573
Ohio	25,518,103	0	1,203,721	0	89,072	26,810,896
Oklahoma	6,118,897	6,358,674	264,395	30,060	75,464	12,847,490
Oregon	3,977,159	14,530	77,953	239	22,464	4,092,345
Pennsylvania	9,239,123	0	1,241,723	0	112	10,480,958
Puerto Rico	6,462,595	0	156,135	0	0	6,618,730
Rhode Island	4,925,721	0	7,547	0	48	4,933,316
South Carolina	2,382,454	575	36,418	0	25,099	2,444,546
South Dakota	1,589,183	1,865,529	27,771	230,757	38,249	3,751,489
Tennessee	5,151,691	0	119,802	0	31,223	5,302,716
Texas	43,973,561	179,879	1,383,462	860	112,024	45,649,786
Utah	2,109,480	6,708	9,236	769	26,061	2,152,254
Vermont	3,193,140	0	30,045	0	5,670	3,228,855
Virgin Islands	0	0	0	0	0	0
Virginia	2,280,842	0	12,252	0	1,220	2,294,314
Washington	9,221,905	1,103,804	614,246	31,741	112,773	11,084,469
West Virginia	468,430	0	6,308	0	5,487	480,225
Wisconsin	6,357,162	17,125	590,955	0	4,575	6,969,817
Wyoming	205,256	65,123	1,558	469	2,552	274,958
Industry Total	\$623,349,639	\$17,954,808	\$30,322,844	\$699,618	\$3,778,615	\$676,105,524

Note: These dollars represent submitted claims to USAC for the time period January 2002 through December 2002, including true-ups reported to date. General Lifeline support is Tier 1 to 3 support for all subscribers, including tribal subscribers. Tribal Lifeline support is Tier 4 support only. For Lifeline, "general" payments are made to all Lifeline subscribers and "tribal" payments are additional payments to tribal Lifeline subscribers only. For Link Up, the payments and subscribers for the two categories of recipients are kept separate.

Source: Universal Service Administration Company (USAC).

Table 2.4
Low-Income Support Payments by State or Jurisdiction - Continued
(Total 2003)

State or Jurisdiction	Lifeline		Link Up		TLS	Total
	General	Tribal	Non-Tribal	Tribal		
Alabama	\$2,974,301	\$0	\$16,611	\$0	\$11,989	\$3,002,901
Alaska	1,835,943	1,160,901	45,535	45,843	70,567	3,158,789
American Samoa	59,791	0	570	0	0	60,361
Arizona	6,789,105	9,730,856	56,584	200,279	147,530	16,924,354
Arkansas	1,578,416	0	102,083	0	24,182	1,704,681
California	281,873,004	18,011	18,441,637	0	2,579,709	302,912,361
Colorado	3,739,514	7,239	12,275	36	28,101	3,787,165
Connecticut	5,561,341	0	143,370	0	4,056	5,708,767
Delaware	321,339	0	18,942	0	0	340,281
District of Columbia	1,141,236	0	5,599	0	3	1,146,838
Florida	16,280,138	0	326,409	0	56,493	16,663,040
Georgia	7,769,020	0	133,609	0	51,650	7,954,279
Guam	371,046	0	21,704	0	0	392,750
Hawaii	989,419	0	44,698	0	355	1,034,472
Idaho	3,337,088	18,552	18,466	29	30,176	3,404,311
Illinois	8,523,052	0	935,326	0	83,763	9,542,141
Indiana	4,206,785	0	344,028	0	1,439	4,552,252
Iowa	3,785,522	261	55,770	0	42,981	3,884,534
Kansas	1,556,062	64	82,612	0	1,681	1,640,419
Kentucky	6,240,233	0	223,947	0	143,311	6,607,491
Louisiana	2,063,111	0	35,935	0	3,772	2,102,818
Maine	9,608,534	39,132	548,540	1,165	21,391	10,218,762
Maryland	468,087	0	24,264	0	18	492,369
Massachusetts	17,546,750	2,553	13,147	0	443	17,562,893
Michigan	11,154,966	39,317	274,801	231	5,372	11,474,687
Minnesota	4,380,193	36,587	15,216	2,299	16,637	4,450,932
Mississippi	2,748,940	0	26,570	0	4,729	2,780,239
Missouri	3,431,001	234	185,361	20	16,989	3,633,605
Montana	1,565,705	366,389	5,907	20,981	32,055	1,991,037
Nebraska	1,693,136	39,327	31,777	322	48,194	1,812,756
Nevada	4,041,188	9,960	120,656	118	18,621	4,190,543
New Hampshire	687,092	0	2,253	0	30	689,375
New Jersey	10,730,345	0	59,176	0	1,069	10,790,590
New Mexico	5,709,566	828,561	25,585	16,047	117,327	6,697,086
New York	53,089,637	3,300	1,117,775	0	12,480	54,223,192
North Carolina	12,872,073	131	98,188	0	39,099	13,009,491
North Dakota	1,968,078	376,614	25,170	48,358	11,233	2,429,453
Northern Mariana Islands	53,996	0	7,431	0	0	61,427
Ohio	28,664,422	0	719,228	0	93,648	29,477,298
Oklahoma	7,329,926	7,831,586	582,593	21,042	95,400	15,860,547
Oregon	4,790,928	25,313	86,773	618	25,223	4,928,855
Pennsylvania	12,491,088	0	1,118,248	0	203	13,609,539
Puerto Rico	10,209,619	0	201,275	0	0	10,410,894
Rhode Island	5,173,297	0	4,517	0	157	5,177,971
South Carolina	2,681,065	636	47,773	0	29,255	2,758,729
South Dakota	1,746,238	1,904,247	23,517	122,237	42,028	3,838,267
Tennessee	5,825,621	0	80,560	0	39,832	5,946,013
Texas	48,231,425	113,161	1,778,365	57	105,245	50,228,253
Utah	2,426,309	10,698	9,919	721	29,681	2,477,328
Vermont	3,263,700	0	23,622	0	4,782	3,292,104
Virgin Islands	54,597	0	393	0	0	54,990
Virginia	2,219,599	0	48,177	0	1,334	2,269,110
Washington	11,469,851	1,492,858	1,018,141	34,479	319,732	14,335,061
West Virginia	575,650	0	16,811	0	5,575	598,036
Wisconsin	6,946,846	22,004	761,404	52	3,065	7,733,371
Wyoming	250,418	88,226	1,444	449	2,758	343,295
Industry Total	\$657,095,352	\$24,166,718	\$30,170,287	\$515,383	\$4,425,363	\$716,373,103

Note: These dollars represent submitted claims to USAC for the time period January 2003 through December 2003, including true-ups reported to date. General Lifeline support is Tier 1 to 3 support for all subscribers, including tribal subscribers. Tribal Lifeline support is Tier 4 support only. For Lifeline, "general" payments are made to all Lifeline subscribers and "tribal" payments are additional payments to tribal Lifeline subscribers only. For Link Up, the payments and subscribers for the two categories of recipients are kept separate.

Source: Universal Service Administration Company (USAC).

Table 2.4
Low-Income Support Payments by State or Jurisdiction - Continued
(Total 2004)

State or Jurisdiction	Lifeline		Link Up		TLS	Total
	General	Tribal	Non-Tribal	Tribal		
Alabama	\$3,092,472	\$53	\$15,635	\$0	\$11,716	\$3,119,876
Alaska	2,236,183	1,501,604	4,711	108,649	52,540	3,903,687
American Samoa	61,320	0	540	0	0	61,860
Arizona	7,985,587	11,353,764	140,006	134,838	76,958	19,691,153
Arkansas	1,927,171	0	60,478	0	15,058	2,002,707
California	281,397,336	23,794	17,155,495	7	2,844,802	301,421,434
Colorado	3,954,534	5,865	14,391	18	18,288	3,993,096
Connecticut	5,374,035	0	149,280	0	4,169	5,527,484
Delaware	274,025	0	8,456	0	0	282,481
District of Columbia	975,075	0	4,656	0	10	979,741
Florida	18,005,446	0	317,723	0	44,131	18,367,300
Georgia	8,001,116	0	146,210	0	41,323	8,188,649
Guam	410,583	0	16,697	0	0	427,280
Hawaii	751,711	0	16,815	0	726	769,252
Idaho	3,580,339	24,497	18,081	43	19,029	3,641,989
Illinois	8,127,747	0	1,032,551	0	6,892	9,167,190
Indiana	4,583,908	0	575,242	0	1,763	5,160,913
Iowa	4,395,046	457	56,508	0	27,160	4,479,171
Kansas	2,147,113	1,064	76,470	0	27,272	2,251,919
Kentucky	6,799,964	0	242,838	0	123,016	7,165,818
Louisiana	2,080,442	0	24,083	0	3,213	2,107,738
Maine	8,964,824	35,109	443,959	874	24,025	9,468,791
Maryland	482,258	0	20,376	0	66	502,700
Massachusetts	15,780,794	174	9,820	0	842	15,791,630
Michigan	10,902,487	41,615	478,129	341	6,065	11,428,637
Minnesota	5,222,879	55,925	26,147	1,971	11,310	5,318,232
Mississippi	3,051,655	0	26,369	0	4,398	3,082,422
Missouri	3,948,590	183	187,957	0	93,131	4,229,861
Montana	1,668,242	468,169	9,224	17,250	23,793	2,186,678
Nebraska	2,047,330	43,998	34,004	414	25,353	2,151,099
Nevada	4,518,142	12,083	143,452	221	17,187	4,691,085
New Hampshire	665,330	0	1,580	0	61	666,971
New Jersey	13,888,936	0	92,202	0	2,250	13,983,388
New Mexico	6,211,453	1,294,737	29,509	33,624	60,378	7,629,701
New York	52,562,323	3,017	938,493	0	10,005	53,513,838
North Carolina	14,082,211	390	110,308	0	34,589	14,227,498
North Dakota	2,191,978	862,764	26,653	56,723	6,910	3,145,028
Northern Mariana Islands	69,280	0	12,569	0	0	81,849
Ohio	32,233,308	0	908,070	0	61,360	33,202,738
Oklahoma	9,120,457	10,785,127	655,582	591,377	117,077	21,269,620
Oregon	5,521,647	34,628	262,167	5,528	170,429	5,994,399
Pennsylvania	14,687,376	0	1,053,627	0	292	15,741,295
Puerto Rico	11,554,292	0	294,859	0	0	11,849,151
Rhode Island	4,970,378	0	3,181	0	754	4,974,313
South Carolina	2,882,396	715	50,088	0	20,185	2,953,384
South Dakota	1,969,775	2,151,591	21,358	151,599	31,634	4,325,957
Tennessee	6,151,408	0	77,383	0	14,869	6,243,660
Texas	64,133,134	37,920	2,369,435	19	165,296	66,705,804
Utah	2,492,693	21,453	20,147	2,198	28,249	2,564,740
Vermont	2,960,827	0	19,101	0	3,998	2,983,926
Virgin Islands	50,555	0	235	0	0	50,790
Virginia	2,213,817	0	48,494	0	1,802	2,264,113
Washington	13,337,907	1,623,053	1,470,130	118,168	804,713	17,353,971
West Virginia	631,829	0	16,827	0	1,936	650,592
Wisconsin	7,412,129	21,993	849,920	82	2,984	8,287,108
Wyoming	450,384	96,591	110,267	6,571	46,557	710,370
Industry Total	\$695,194,177	\$30,502,333	\$30,898,488	\$1,230,515	\$5,110,564	\$762,936,077

Note: These dollars represent submitted claims to USAC for the time period January 2004 through December 2004, including true-ups reported to date. General Lifeline support is Tier 1 to 3 support for all subscribers, including tribal subscribers. Tribal Lifeline support is Tier 4 support only. For Lifeline, "general" payments are made to all Lifeline subscribers and "tribal" payments are additional payments to tribal Lifeline subscribers only. For Link Up, the payments and subscribers for the two categories of recipients are kept separate.

Source: Universal Service Administration Company (USAC).

Table 2.4
Low-Income Support Payments by State or Jurisdiction - Continued
(Total 2005)

State or Jurisdiction	Lifeline		Link Up		TLS	Total
	General	Tribal	Non-Tribal	Tribal		
Alabama	\$3,191,785	\$455	\$30,192	\$0	\$5,606	\$3,228,038
Alaska	3,282,458	3,715,116	0	332,322	43,185	7,373,081
American Samoa	58,819	0	1,110	0	0	59,929
Arizona	8,478,814	11,777,636	86,296	151,160	66,778	20,560,684
Arkansas	2,211,586	47	130,269	0	3,912	2,345,814
California	284,117,487	27,796	17,294,700	86	3,079,236	304,519,305
Colorado	3,499,274	1,055	12,261	0	9,445	3,522,035
Connecticut	5,169,924	0	141,270	0	4,147	5,315,341
Delaware	253,897	0	6,692	0	0	260,589
District of Columbia	940,898	0	4,570	0	20	945,488
Florida	17,465,497	86	316,293	0	30,120	17,811,996
Georgia	8,166,607	0	210,431	0	27,890	8,404,928
Guam	421,598	0	16,540	0	0	438,138
Hawaii	680,299	0	12,439	0	696	693,434
Idaho	3,817,478	58,836	23,112	314	15,919	3,915,659
Illinois	8,563,169	0	1,080,160	0	1,066	9,644,395
Indiana	5,102,552	0	601,645	0	2,326	5,706,523
Iowa	5,379,681	717	462,014	0	252,295	6,094,707
Kansas	3,004,983	1,614	68,476	0	46,032	3,121,105
Kentucky	7,197,260	0	237,793	0	96,990	7,532,043
Louisiana	2,055,291	493	51,657	0	3,109	2,110,550
Maine	8,413,931	33,320	358,239	606	13,706	8,819,802
Maryland	501,933	0	20,424	0	101	522,458
Massachusetts	14,226,018	192	8,712	0	1,244	14,236,166
Michigan	10,925,371	48,195	436,813	375	8,278	11,419,032
Minnesota	5,672,489	106,329	152,610	7,365	71,138	6,009,931
Mississippi	3,309,244	500	93,210	72	4,371	3,407,397
Missouri	5,104,071	308	177,952	0	131,585	5,413,916
Montana	1,794,589	784,441	10,702	20,910	16,951	2,627,593
Nebraska	2,319,963	49,643	34,169	378	7,161	2,411,314
Nevada	3,964,224	11,580	116,734	60	14,623	4,107,221
New Hampshire	630,961	0	2,716	0	90	633,767
New Jersey	14,955,806	0	58,817	0	3,474	15,018,097
New Mexico	7,392,936	3,018,148	77,834	114,269	35,615	10,638,802
New York	49,204,569	2,261	880,334	0	13,336	50,100,500
North Carolina	14,374,700	537	118,402	0	27,844	14,521,483
North Dakota	2,333,561	1,240,490	56,588	82,308	17,068	3,730,015
Northern Mariana Islands	75,195	0	8,811	0	0	84,006
Ohio	33,963,470	0	930,351	0	38,132	34,931,953
Oklahoma	11,584,677	18,038,606	354,590	1,418,640	214,538	31,611,051
Oregon	6,559,644	72,445	333,810	40,373	342,620	7,348,892
Pennsylvania	14,665,539	0	974,732	0	1,090	15,641,361
Puerto Rico	12,874,857	0	371,969	0	0	13,246,826
Rhode Island	4,604,923	0	3,486	0	1,595	4,610,004
South Carolina	2,824,650	1,324	52,701	0	16,341	2,895,016
South Dakota	2,656,474	3,815,797	120,671	470,217	60,511	7,123,670
Tennessee	6,067,924	0	77,390	0	9,393	6,154,707
Texas	69,865,101	13,833	2,310,033	0	149,492	72,338,459
Utah	2,753,660	35,203	29,660	2,461	24,986	2,845,970
Vermont	2,859,996	0	18,178	0	3,941	2,882,115
Virgin Islands	50,401	0	460	0	0	50,861
Virginia	2,236,750	0	56,119	0	2,379	2,295,248
Washington	14,782,877	2,094,790	1,740,589	117,993	1,137,855	19,874,104
West Virginia	667,014	398	18,166	0	1,067	686,645
Wisconsin	8,050,721	34,333	761,910	2,558	3,471	8,852,993
Wyoming	954,722	108,981	159,474	25,272	152,315	1,400,764
Industry Total	\$716,282,318	\$45,095,505	\$31,715,276	\$2,787,739	\$6,215,083	\$802,095,921

Note: These dollars represent submitted claims to USAC for the time period January 2005 through December 2005, including true-ups reported to date. General Lifeline support is Tier 1 to 3 support for all subscribers, including tribal subscribers. Tribal Lifeline support is Tier 4 support only. For Lifeline, "general" payments are made to all Lifeline subscribers and "tribal" payments are additional payments to tribal Lifeline subscribers only. For Link Up, the payments and subscribers for the two categories of recipients are kept separate.

Source: Universal Service Administration Company (USAC).

Table 2.4
Low-Income Support Payments by State or Jurisdiction - Continued
(Total 2006)

State or Jurisdiction	Lifeline		Link Up		TLS	Total
	General	Tribal	Non-Tribal	Tribal		
Alabama	\$3,286,096	\$651	\$87,736	\$0	\$6,266	\$3,380,749
Alaska	4,774,631	7,504,387	288	296,802	92,874	12,668,982
American Samoa	58,398	0	510	0	0	58,908
Arizona	8,948,238	12,626,927	79,176	165,408	68,082	21,887,831
Arkansas	2,577,184	218	150,869	0	6,336	2,734,607
California	275,993,289	29,632	14,805,759	30	3,870,625	294,699,335
Colorado	3,322,865	1,128	18,083	0	8,178	3,350,254
Connecticut	4,928,851	0	117,120	0	2,091	5,048,062
Delaware	239,297	0	6,005	0	40	245,342
District of Columbia	908,926	0	6,009	0	24	914,959
Florida	17,070,519	261	530,302	0	80,351	17,681,433
Georgia	8,610,604	120	225,689	0	32,454	8,868,867
Guam	338,319	0	17,905	0	0	356,224
Hawaii	595,434	0	8,849	0	452	604,735
Idaho	3,831,594	105,069	23,966	102	12,974	3,973,705
Illinois	8,515,440	0	969,352	0	43,259	9,528,051
Indiana	5,336,832	0	526,535	0	57,957	5,921,324
Iowa	6,175,181	758	282,933	0	413,848	6,872,720
Kansas	3,010,389	2,840	63,351	0	53,036	3,129,616
Kentucky	7,706,804	0	222,488	0	109,247	8,038,539
Louisiana	2,034,444	120	75,358	0	3,363	2,113,285
Maine	8,146,352	50,152	335,504	739	14,104	8,546,851
Maryland	512,547	0	28,320	0	75	540,942
Massachusetts	13,011,602	192	14,620	0	1,177	13,027,591
Michigan	12,283,433	52,620	1,808,310	275	642,820	14,787,458
Minnesota	6,809,297	145,510	379,371	6,811	391,744	7,732,733
Mississippi	3,692,732	3,550	144,135	18	6,042	3,846,477
Missouri	6,586,052	434	158,558	40	150,479	6,895,563
Montana	2,103,874	1,528,901	10,720	33,879	14,167	3,691,541
Nebraska	2,400,991	71,469	37,151	419	13,709	2,523,739
Nevada	3,623,488	13,893	89,608	306	7,177	3,734,472
New Hampshire	611,315	0	2,240	0	75	613,630
New Jersey	14,135,396	0	138,856	0	2,844	14,277,096
New Mexico	8,628,303	4,444,200	107,788	109,887	106,354	13,396,532
New York	40,425,092	2,114	681,591	0	12,446	41,121,243
North Carolina	14,561,750	727	131,285	0	28,538	14,722,300
North Dakota	2,544,522	1,569,345	59,695	128,883	42,545	4,344,990
Northern Mariana Islands	79,997	0	10,783	0	0	90,780
Ohio	33,199,179	0	812,951	0	275,512	34,287,642
Oklahoma	13,874,294	25,989,234	166,658	1,705,379	375,299	42,110,864
Oregon	6,063,247	51,882	167,408	131	139,877	6,422,545
Pennsylvania	14,281,120	0	978,395	0	2,412	15,261,927
Puerto Rico	13,385,968	0	416,650	0	0	13,802,618
Rhode Island	4,134,384	0	9,797	0	1,403	4,145,584
South Carolina	2,987,596	1,235	70,238	0	15,492	3,074,561
South Dakota	3,127,782	4,457,624	86,518	317,483	143,493	8,132,900
Tennessee	6,123,809	0	105,440	0	15,812	6,245,061
Texas	65,828,461	27,170	2,796,045	45	614,276	69,265,997
Utah	3,407,161	44,769	21,269	2,460	25,900	3,501,559
Vermont	2,941,480	0	15,112	0	3,456	2,960,048
Virgin Islands	59,065	0	220	0	0	59,285
Virginia	2,244,397	0	67,117	0	1,714	2,313,228
Washington	14,372,944	2,727,024	1,163,431	116,936	872,592	19,252,927
West Virginia	684,165	0	23,723	0	926	708,814
Wisconsin	8,210,510	131,820	642,466	7,392	109,037	9,101,225
Wyoming	1,003,108	83,897	58,048	9,692	154,919	1,309,664
Industry Total	\$704,348,748	\$61,669,873	\$29,958,304	\$2,903,117	\$9,047,873	\$807,927,915

Note: These dollars represent submitted claims to USAC for the time period January 2006 through December 2006, including true-ups reported to date. General Lifeline support is Tier 1 to 3 support for all subscribers, including tribal subscribers. Tribal Lifeline support is Tier 4 support only. For Lifeline, "general" payments are made to all Lifeline subscribers and "tribal" payments are additional payments to tribal Lifeline subscribers only. For Link Up, the payments and subscribers for the two categories of recipients are kept separate.

Source: Universal Service Administration Company (USAC).

Table 2.4
Low-Income Support Payments by State or Jurisdiction - Continued
(Total 2007)

State or Jurisdiction	Lifeline		Link Up		TLS	Total
	General	Tribal	Non-Tribal	Tribal		
Alabama	\$5,340,591	\$1,134	\$901,792	\$0	\$214,262	\$6,457,779
Alaska	6,110,509	11,054,392	629	242,383	81,655	17,489,568
American Samoa	58,563	0	450	0	0	59,013
Arizona	9,129,582	12,856,455	67,279	179,003	62,279	22,294,598
Arkansas	2,824,207	234	116,305	0	5,391	2,946,137
California	256,524,868	30,333	10,919,367	10	3,931,663	271,406,241
Colorado	3,275,111	1,217	24,921	18	7,092	3,308,359
Connecticut	4,572,813	0	71,970	0	1,294	4,646,077
Delaware	223,916	0	5,018	0	43	228,977
District of Columbia	684,894	0	8,299	0	24	693,217
Florida	19,618,705	60	960,516	0	255,837	20,835,118
Georgia	9,016,662	0	388,182	0	22,966	9,427,810
Guam	280,317	0	19,253	0	0	299,570
Hawaii	573,052	0	4,684	0	504	578,240
Idaho	3,657,026	113,333	21,814	59	11,041	3,803,273
Illinois	8,788,727	0	1,318,011	0	278,981	10,385,719
Indiana	5,215,244	0	441,268	0	49,734	5,706,246
Iowa	5,738,611	268	93,504	0	186,106	6,018,489
Kansas	2,908,898	4,243	62,720	0	56,460	3,032,321
Kentucky	7,894,139	0	239,329	0	97,725	8,231,193
Louisiana	2,966,445	0	594,611	0	126,612	3,687,668
Maine	7,933,509	103,930	309,655	828	7,554	8,355,476
Maryland	563,770	0	39,048	0	60	602,878
Massachusetts	11,950,141	192	10,470	0	944	11,961,747
Michigan	13,326,202	51,702	1,196,294	297	819,574	15,394,069
Minnesota	7,088,041	261,112	84,371	6,826	183,535	7,623,885
Mississippi	4,746,728	5,773	396,845	0	8,689	5,158,035
Missouri	7,173,895	873	135,647	20	135,070	7,445,505
Montana	2,169,973	2,122,492	8,716	30,869	12,600	4,344,650
Nebraska	2,369,098	89,009	32,362	487	14,126	2,505,082
Nevada	2,996,829	16,309	90,840	306	8,143	3,112,427
New Hampshire	575,840	0	4,069	0	60	579,969
New Jersey	13,295,197	0	144,468	0	2,493	13,442,158
New Mexico	9,107,576	5,575,584	55,555	85,941	63,669	14,888,325
New York	37,384,919	1,814	34,600	0	9,675	37,431,008
North Carolina	13,840,436	934	119,147	0	31,425	13,991,942
North Dakota	2,524,490	1,457,157	34,907	95,220	18,884	4,130,658
Northern Mariana Islands	100,516	0	10,750	0	0	111,266
Ohio	31,322,120	0	975,960	0	174,909	32,472,989
Oklahoma	16,673,591	31,688,046	134,672	2,638,326	546,855	51,681,490
Oregon	5,598,158	41,901	73,220	92	11,828	5,725,199
Pennsylvania	15,093,632	0	867,796	0	2,337	15,963,765
Puerto Rico	16,333,544	0	554,401	0	0	16,887,945
Rhode Island	3,963,679	0	8,346	0	1,092	3,973,117
South Carolina	3,512,806	1,261	169,771	0	13,459	3,697,297
South Dakota	2,616,434	3,838,562	14,783	215,122	48,812	6,733,713
Tennessee	7,739,986	0	944,065	0	196,373	8,880,424
Texas	84,560,420	27,785	3,546,274	1,389	715,020	88,850,888
Utah	3,593,383	118,960	17,518	7,994	23,288	3,761,143
Vermont	3,055,357	0	19,587	0	2,538	3,077,482
Virgin Islands	31,660	0	38	0	0	31,698
Virginia	2,182,393	0	70,891	0	257	2,253,541
Washington	11,809,551	3,614,246	486,434	184,844	27,501	16,122,576
West Virginia	708,034	0	19,432	0	774	728,240
Wisconsin	8,493,621	172,570	1,137,368	5,145	307,275	10,115,979
Wyoming	716,528	74,262	9,512	180	58,236	858,718
Industry Total	\$710,554,937	\$73,326,143	\$28,017,734	\$3,695,359	\$8,836,724	\$824,430,897

Note: These dollars represent submitted claims to USAC for the time period January 2006 through December 2006, including true-ups reported to date. General Lifeline support is Tier 1 to 3 support for all subscribers, including tribal subscribers. Tribal Lifeline support is Tier 4 support only. For Lifeline, "general" payments are made to all Lifeline subscribers and "tribal" payments are additional payments to tribal Lifeline subscribers only. For Link Up, the payments and subscribers for the two categories of recipients are kept separate.

Source: Universal Service Administration Company (USAC).

Table 2.5
Low-Income Program Dollars by Study Area

Study Area	Study Area Name	2006						2007					
		General Lifeline	Tribal Lifeline	Non-Tribal Link Up	Tribal Link Up	TLS	Total	General Lifeline	Tribal Lifeline	Non-Tribal Link Up	Tribal Link Up	TLS	Total
TOTAL	ALABAMA	\$3,286,096	\$651	\$87,736	\$0	\$6,266	\$3,380,749	\$5,340,591	\$1,134	\$901,792	\$0	\$214,262	\$6,457,779
250282	BLOUNTSVILLE TEL. CO., INC.	\$11,966	\$0	\$371	\$0	\$0	\$12,337	\$15,588	\$0	\$806	\$0	\$0	\$16,394
250283	BRINDLEE MOUNTAIN TEL. CO.	\$35,739	\$0	\$718	\$0	\$0	\$36,457	\$37,498	\$0	\$652	\$0	\$0	\$38,150
250284	BUTLER TEL. CO., INC.	\$51,138	\$0	\$89	\$0	\$0	\$51,227	\$53,177	\$0	\$832	\$0	\$0	\$54,009
250285	CASTLEBERRY TEL. CO., INC.	\$12,381	\$0	\$220	\$0	\$0	\$12,601	\$15,630	\$0	\$500	\$0	\$0	\$16,130
250286	NATIONAL TEL. CO. OF AL	\$8,066	\$0	\$0	\$0	\$0	\$8,066	\$11,225	\$0	\$0	\$0	\$0	\$11,225
250290	FARMERS TEL. COOP., INC.-AL	\$77,967	\$0	\$0	\$0	\$0	\$77,967	\$90,192	\$0	\$0	\$0	\$0	\$90,192
250295	GRACEBA TOTAL COMM.	\$8,415	\$0	\$0	\$0	\$0	\$8,415	\$15,372	\$0	\$0	\$0	\$0	\$15,372
250298	GULF TEL. CO.-AL	\$43,098	\$0	\$1,040	\$0	\$0	\$44,138	\$44,455	\$0	\$2,440	\$0	\$0	\$46,895
250299	HAYNEVILLE TEL. CO., INC.	\$31,388	\$0	\$26	\$0	\$0	\$31,414	\$34,736	\$0	\$227	\$0	\$0	\$34,963
250300	HOPPER TELECOMMUNICATIONS	\$20,346	\$0	\$306	\$0	\$0	\$20,652	\$22,674	\$0	\$731	\$0	\$0	\$23,405
250301	FRONTIER COMM. OF LAMAR COUNTY, INC.	\$9,775	\$0	\$0	\$0	\$0	\$9,775	\$10,736	\$0	\$9	\$0	\$0	\$10,745
250302	ALLTEL ALABAMA	\$21,484	\$0	\$1,019	\$0	\$245	\$22,748	\$22,423	\$0	\$633	\$0	\$193	\$23,249
250304	MILLRY TEL. CO., INC.	\$50,543	\$0	\$713	\$0	\$0	\$51,256	\$54,014	\$0	\$798	\$0	\$0	\$54,812
250305	MON-CRE TEL. COOP. INC.	\$20,434	\$0	\$426	\$0	\$0	\$20,860	\$21,306	\$0	\$290	\$0	\$0	\$21,596
250306	FRONTIER COMM. OF AL, INC.	\$67,954	\$0	\$36	\$0	\$0	\$67,990	\$77,707	\$0	\$146	\$0	\$0	\$77,853
250307	MOUNDVILLE TEL. CO.	\$132	\$0	\$0	\$0	\$0	\$132	\$219	\$0	\$0	\$0	\$0	\$219
250308	NEW HOPE TEL. COOP., INC.-AL	\$33,796	\$0	\$450	\$0	\$0	\$34,246	\$35,845	\$0	\$0	\$0	\$0	\$35,845
250311	OAKMAN TEL. CO., INC.	\$14,892	\$0	\$318	\$0	\$0	\$15,210	\$15,360	\$0	\$583	\$0	\$0	\$15,943
250312	OTELCO TELEPHONE CO.	\$28,130	\$0	\$378	\$0	\$0	\$28,508	\$35,096	\$0	\$597	\$0	\$0	\$35,693
250314	PEOPLES TEL. CO.	\$69,667	\$0	\$1,514	\$0	\$0	\$71,181	\$72,014	\$0	\$2,448	\$0	\$0	\$74,462
250315	PINE BELT TEL. CO.	\$7,567	\$0	\$0	\$0	\$0	\$7,567	\$11,008	\$0	\$0	\$0	\$0	\$11,008
250316	RAGLAND TEL. CO.	\$6,919	\$0	\$338	\$0	\$0	\$7,257	\$9,454	\$0	\$1,040	\$0	\$0	\$10,494
250317	ROANOKE TEL. CO., INC.	\$23,304	\$0	\$0	\$0	\$0	\$23,304	\$30,015	\$0	\$0	\$0	\$0	\$30,015
250318	FRONTIER COMM. OF THE SOUTH, INC.	\$60,220	\$651	\$18	\$0	\$0	\$60,889	\$78,898	\$1,134	\$52	\$0	\$0	\$80,084
250322	UNION SPRINGS TEL. CO.	\$37,455	\$0	\$0	\$0	\$3,047	\$40,502	\$41,776	\$0	\$0	\$0	\$0	\$41,776
255181	SOUTH CENTRAL BELL-AL	\$1,956,085	\$0	\$33,866	\$0	\$2,974	\$1,992,925	\$2,521,132	\$0	\$93,051	\$0	\$4,385	\$2,618,568
259001	RCC HOLDINGS, INC.	\$38,430	\$0	\$18,960	\$0	\$0	\$57,390	\$520,343	\$0	\$80,205	\$0	\$0	\$600,548
259002	PINE BELT WIRELESS	\$7,653	\$0	\$0	\$0	\$0	\$7,653	\$9,546	\$0	\$0	\$0	\$0	\$9,546
259004	CELLULAR SOUTH LICENSES, INC (AL)	\$11,623	\$0	\$72	\$0	\$0	\$11,695	\$13,012	\$0	\$36	\$0	\$0	\$13,048
259005	CORR WIRELESS COMMUNICATIONS	\$49,839	\$0	\$1,935	\$0	\$0	\$51,774	\$55,026	\$0	\$5,558	\$0	\$0	\$60,584
259006	FARMERS CELLULAR TELEPHONE, INC.	\$22	\$0	\$0	\$0	\$0	\$22	\$523	\$0	\$0	\$0	\$0	\$523
259007	NEXTEL PARTNERS - AL	\$732	\$0	\$180	\$0	\$0	\$912	\$124	\$0	\$0	\$0	\$0	\$1,036
259008	HAYNEVILLE FIBER TRANSPORT, INC.	\$51,387	\$0	\$0	\$0	\$0	\$51,387	\$84,396	\$0	\$0	\$0	\$0	\$84,396
259011	MIDWESTERN TELECOMMUNICATIONS, INC.	\$25,814	\$0	\$23,918	\$0	\$0	\$49,732	\$86,008	\$0	\$97,522	\$0	\$0	\$183,530
259788	CENTURYTEL OF ALABAMA, LLC (SOUTHERN)	\$218,908	\$0	\$470	\$0	\$0	\$219,378	\$285,252	\$0	\$180	\$0	\$0	\$285,432
259789	CENTURYTEL OF ALABAMA, LLC (NORTHERN)	\$172,827	\$0	\$355	\$0	\$0	\$173,182	\$228,510	\$0	\$216	\$0	\$0	\$228,726
259790	SPRINT SPECTRUM, LP - AL	\$0	\$0	\$0	\$0	\$0	\$0	\$1,047	\$0	\$0	\$0	\$0	\$1,047
259909	NEXUS COMMUNICATIONS, INC. - AL	\$0	\$0	\$0	\$0	\$0	\$0	\$679,254	\$0	\$612,240	\$0	\$209,684	\$1,501,178
TOTAL	ALASKA	\$4,774,631	\$7,504,387	\$288	\$296,802	\$92,874	\$12,668,982	\$6,110,509	\$11,054,392	\$629	\$242,383	\$81,655	\$17,489,568
610989	ADAK TELEPHONE UTILITY	\$33	\$100	\$0	\$0	\$0	\$133	\$132	\$300	\$0	\$0	\$0	\$432
613000	ACS OF ANCHORAGE, INC.	\$276,929	\$103,287	\$0	\$8,219	\$20,065	\$408,500	\$250,562	\$93,811	\$579	\$3,600	\$18,350	\$366,902
613001	ARCTIC SLOPE TEL. ASSOCIATION COOP. INC.	\$32,036	\$35,087	\$0	\$1,710	\$540	\$69,373	\$34,496	\$39,868	\$0	\$1,039	\$380	\$75,783
613002	BETTLES TELEPHONE CO. INC.	\$4,686	\$4,122	\$0	\$176	\$0	\$8,984	\$4,773	\$4,884	\$0	\$196	\$0	\$9,853
613003	BRISTOL BAY TELEPHONE COOP. INC.	\$24,272	\$24,634	\$70	\$492	\$1,034	\$50,502	\$25,348	\$27,602	\$0	\$510	\$1,149	\$54,609
613004	BUSH-TELL INC.	\$25,305	\$34,159	\$0	\$0	\$0	\$59,464	\$27,126	\$36,614	\$0	\$0	\$0	\$63,740
613005	CIRCLE UTILITIES	\$1,474	\$1,546	\$0	\$0	\$0	\$3,020	\$1,466	\$1,536	\$0	\$0	\$0	\$3,002
613006	COPPER VALLEY TEL. COOP. INC.	\$33,053	\$18,242	\$0	\$1,376	\$0	\$52,671	\$33,791	\$18,231	\$0	\$1,898	\$0	\$53,920
613007	CORDOVA TELEPHONE COOPERATIVE, INC.	\$9,367	\$4,733	\$38	\$95	\$440	\$14,673	\$8,943	\$4,602	\$38	\$330	\$330	\$13,913
613008	ACS OF FAIRBANKS, INC.	\$99,356	\$40,241	\$0	\$2,517	\$2,684	\$144,798	\$89,069	\$36,322	\$0	\$1,460	\$2,645	\$129,496
613010	ACS - NORTHLAND GLACIER STATE	\$271,294	\$159,533	\$0	\$4,530	\$4,507	\$439,864	\$258,538	\$152,608	\$0	\$3,481	\$4,302	\$418,929
613011	INTERIOR TELEPHONE COMPANY INC.	\$61,758	\$85,525	\$0	\$8,480	\$0	\$155,763	\$65,375	\$97,857	\$0	\$7,760	\$0	\$170,992
613012	ACS - ALASKA JUNEAU	\$44,717	\$15,968	\$0	\$1,352	\$1,594	\$63,631	\$38,338	\$13,797	\$0	\$808	\$1,521	\$54,464
613013	KETCHIKAN PUBLIC UTILITIES	\$78,894	\$71,444	\$0	\$5,891	\$7,353	\$163,582	\$77,279	\$58,821	\$0	\$1,494	\$7,213	\$144,807
613015	MATANUSKA TELEPHONE ASSOC., INC.	\$330,169	\$222,252	\$0	\$10,364	\$0	\$562,785	\$297,639	\$234,719	\$0	\$6,905	\$0	\$539,263
613016	MUKLUK TEL. COMPANY, INC.	\$60,687	\$57,949	\$0	\$4,240	\$0	\$122,876	\$61,278	\$65,444	\$0	\$3,600	\$0	\$130,322
613017	ALASKA TELEPHONE COMPANY	\$108,553	\$98,010	\$0	\$5,595	\$0	\$212,158	\$111,308	\$113,406	\$0	\$5,035	\$0	\$229,749
613018	NUSHAGAK ELECTRIC & TELEPHONE COOP	\$34,414	\$26,779	\$0	\$378	\$0	\$61,571	\$36,782	\$29,327	\$0	\$406	\$0	\$66,515
613019	OTZ TELEPHONE COOPERATIVE, INC.	\$53,619	\$47,832	\$0	\$694	\$0	\$102,145	\$53,006	\$45,317	\$0	\$454	\$0	\$98,777
613020	ACS - NORTHLAND SITKA	\$78,129	\$48,486	\$0	\$1,437	\$3,943	\$131,995	\$78,683	\$49,352	\$0	\$1,022	\$4,196	\$133,253
613022	ACS - ALASKA GREATLAND	\$1,683	\$579	\$0	\$27	\$24	\$2,313	\$1,073	\$355	\$0	\$81	\$14	\$1,523
613023	UNITED UTILITIES INC.	\$271,718	\$345,887	\$0	\$3,125	\$42,346	\$663,076	\$275,269	\$378,239	\$0	\$4,894	\$34,279	\$692,681
613023	UNITED KUC INC	\$33,378	\$24,360	\$0	\$711	\$8,344	\$66,793	\$32,034	\$26,602	\$0	\$823	\$7,264	\$66,723
613025	YUKON TELEPHONE COMPANY, INC.	\$9,598	\$10,041	\$0	\$57	\$0	\$19,696	\$9,048	\$10,670	\$0	\$170	\$0	\$19,888
613026	NORTH COUNTRY TELEPHONE COMPANY	\$3,302	\$2,871	\$0	\$23	\$0	\$6,196	\$3,322	\$3,393	\$0	\$68	\$0	\$6,783
613028	SUMMIT TEL & TEL CO OF ALASKA	\$1,023	\$1,380	\$0	\$0	\$0	\$2,403	\$946	\$1,243	\$0	\$0	\$0	\$2,189
619001	GCI COMMUNICATIONS	\$242,805	\$197,699	\$180	\$0	\$0	\$440,684	\$216,257	\$175,958	\$43	\$0	\$0	\$392,258
619002	ALASKA DIGITEL, LLC	\$635,546	\$1,588,850	\$0	\$79,472	\$0	\$2,303,868	\$1,215,737	\$3,039,325	\$0	\$104,917	\$0	\$4,359,979
619003	MTA WIRELESS	\$70,615	\$148,325	\$0	\$3,314	\$0	\$222,254	\$155,326	\$358,475	\$0	\$178	\$0	\$513,979
619004	DOBSON CELLULAR SYSTEMS - AK	\$2,135	\$2,291	\$0	\$1,605	\$0	\$6,031	\$103,457	\$93,105	\$0	\$22,845	\$0	\$219,407
619005	ACS WIRELESS, INC.	\$1,874,083	\$4,082,175	\$0	\$150,922	\$0	\$6,107,180	\$2,543,409	\$5,841,525	\$0	\$68,359	\$0	\$8,453,293

Table 2.5
Low-Income Program Dollars by Study Area

Study Area	Study Area Name	2006					2007						
		General Lifeline	Tribal Lifeline	Non-Tribal Link Up	Tribal Link Up	TLS	Total	General Lifeline	Tribal Lifeline	Non-Tribal Link Up	Tribal Link Up	TLS	Total
ALASKA Continued													
619006	COPPER VALLEY WIRELESS	\$0	\$0	\$0	\$0	\$0	\$0	\$126	\$300	\$0	\$36	\$0	\$462
619007	CORDOVA WIRELESS COMMUNICATIONS	\$0	\$0	\$0	\$0	\$0	\$0	\$245	\$350	\$7	\$43	\$12	\$657
619008	BRISTOL BAY CELLULAR PARTNERSHIP	\$0	\$0	\$0	\$0	\$0	\$0	\$150	\$184	\$0	\$228	\$0	\$562
619009	UNICOM INC.	\$0	\$0	\$0	\$0	\$0	\$0	\$178	\$250	\$0	\$35	\$0	\$463
TOTAL	AMERICAN SAMOA	\$58,398	\$0	\$510	\$0	\$0	\$58,908	\$58,563	\$0	\$450	\$0	\$0	\$59,013
673900	AMERICAN SAMOA TELECOMMUNICATIONS AUTHORITY	\$58,398	\$0	\$510	\$0	\$0	\$58,908	\$58,563	\$0	\$450	\$0	\$0	\$59,013
TOTAL	ARIZONA	\$8,948,238	\$12,626,927	\$79,176	\$165,408	\$68,082	\$21,887,831	\$9,129,582	\$12,856,455	\$67,279	\$179,003	\$62,279	\$22,294,598
450815	HOPI TELECOMMUNICATIONS, INC.	\$1,348	\$366	\$0	\$0	\$0	\$1,714	\$11,988	\$2,629	\$0	\$2,160	\$0	\$16,777
452169	SAN CARLOS APACHE TELECOMM. UTILITY, INC.	\$120,032	\$180,431	\$0	\$1,364	\$0	\$301,827	\$115,407	\$171,599	\$0	\$1,650	\$0	\$288,656
452171	ARIZONA TEL. CO.	\$3,908	\$204	\$23	\$0	\$0	\$4,135	\$3,859	\$144	\$91	\$0	\$0	\$4,094
452172	CITIZENS UTILITIES RURAL COMPANY INC.	\$441,969	\$3,278	\$32,370	\$0	\$3,079	\$480,696	\$442,314	\$4,889	\$23,715	\$0	\$2,877	\$473,795
452173	TOHONO O'ODHAM UTILITY AUTHORITY	\$37,723	\$24,364	\$0	\$228	\$0	\$62,315	\$39,021	\$16,608	\$23	\$76	\$0	\$55,728
452174	SOUTHWESTERN TEL. CO.	\$8,803	\$0	\$169	\$0	\$0	\$8,972	\$9,704	\$0	\$273	\$0	\$0	\$9,977
452175	CENTURYTEL OF SOUTHWEST, INC.-AZ	\$334	\$0	\$0	\$0	\$0	\$334	\$0	\$0	\$0	\$0	\$0	\$0
452176	VALLEY TELEPHONE COOPERATIVE INC-AZ	\$14,081	\$0	\$54	\$0	\$0	\$14,135	\$13,296	\$0	\$0	\$0	\$0	\$13,296
452176	COPPER VALLEY TELEPHONE INC.	\$25,334	\$0	\$1,616	\$0	\$0	\$26,950	\$24,207	\$0	\$884	\$0	\$0	\$25,091
452179	GILA RIVER TELECOMMUNICATIONS, INC.	\$146,209	\$181,099	\$0	\$5,895	\$0	\$333,203	\$168,661	\$207,031	\$0	\$5,130	\$0	\$380,822
452200	FORT MOJAVE TELECOMMUNICATIONS, INC.	\$4,113	\$6,103	\$0	\$141	\$0	\$10,357	\$4,139	\$6,138	\$0	\$149	\$0	\$10,426
452226	MIDVALE TELEPHONE EXCHANGE, INC.-ARIZONA	\$895	\$0	\$18	\$0	\$0	\$913	\$895	\$0	\$0	\$0	\$0	\$895
452302	VERIZON CALIFORNIA INC. - AZ	\$8,427	\$4,203	\$780	\$0	\$7	\$13,417	\$7,562	\$3,328	\$540	\$0	\$0	\$11,430
453334	TABLE TOP TELEPHONE COMPANY, INC.	\$36,487	\$23,507	\$1,077	\$1,311	\$13,021	\$75,403	\$41,409	\$24,670	\$862	\$1,095	\$15,612	\$83,648
454426	CITIZENS UTILITIES CO. DBA CITIZENS-ARIZONA	\$110,671	\$2,981	\$5,340	\$0	\$368	\$119,360	\$104,429	\$3,654	\$1,800	\$0	\$310	\$110,193
454449	NAVAJO COMMUNICATIONS CO INC-AZ	\$703,328	\$669,142	\$10	\$6,281	\$43,913	\$1,422,674	\$696,904	\$664,992	\$0	\$3,583	\$36,356	\$1,401,835
455101	QWEST CORPORATION - AZ	\$1,904,226	\$12,622	\$17,519	\$28	\$7,694	\$1,942,089	\$1,961,181	\$13,407	\$24,531	\$140	\$7,124	\$2,006,383
457991	SADDLEBACK COMMUNICATIONS	\$8,155	\$10,307	\$0	\$0	\$0	\$18,462	\$10,951	\$13,841	\$0	\$0	\$0	\$24,792
459001	SMITH BAGLEY, INC.	\$5,371,746	\$11,508,200	\$20,200	\$150,160	\$0	\$17,050,306	\$5,473,154	\$11,723,525	\$14,560	\$165,020	\$0	\$17,376,259
459003	SPRINT SPECTRUM, LP - AZ	\$449	\$120	\$0	\$0	\$0	\$569	\$501	\$0	\$0	\$0	\$0	\$501
TOTAL	ARKANSAS	\$2,577,184	\$218	\$150,869	\$0	\$6,336	\$2,734,607	\$2,824,207	\$234	\$116,305	\$0	\$5,391	\$2,946,137
401142	CENTURYTEL OF NW ARKANSAS - RUSSELLVILLE	\$173,608	\$108	\$477	\$0	\$0	\$174,193	\$180,571	\$115	\$164	\$0	\$0	\$180,850
401143	CENTURYTEL OF NW ARKANSAS - SILOAM SPRINGS	\$41,703	\$110	\$178	\$0	\$0	\$41,991	\$43,315	\$119	\$61	\$0	\$0	\$43,495
401144	CENTURYTEL OF CENTRAL ARKANSAS	\$165,845	\$0	\$298	\$0	\$0	\$166,143	\$170,798	\$0	\$173	\$0	\$0	\$170,971
401691	ALLTEL ARKANSAS, INC.	\$217,060	\$0	\$14,406	\$0	\$2,479	\$233,945	\$202,533	\$0	\$7,061	\$0	\$1,693	\$211,287
401692	ARKANSAS TELEPHONE COMPANY	\$30,076	\$0	\$424	\$0	\$0	\$30,500	\$49,150	\$0	\$718	\$0	\$0	\$49,868
401697	CENTRAL ARKANSAS TEL. COOP INC.	\$10,317	\$0	\$224	\$0	\$0	\$10,541	\$12,221	\$0	\$224	\$0	\$0	\$12,445
401698	CLEVELAND CTY TEL. CO.	\$15,168	\$0	\$958	\$0	\$0	\$16,126	\$14,448	\$0	\$547	\$0	\$0	\$14,995
401699	DECATUR TELEPHONE CO INC- ARKANSAS	\$3,577	\$0	\$500	\$0	\$0	\$4,077	\$3,066	\$0	\$200	\$0	\$0	\$3,266
401702	SOUTH ARKANSAS TEL. CO.,INC.	\$1,407	\$0	\$0	\$0	\$0	\$1,407	\$1,391	\$0	\$90	\$0	\$0	\$1,481
401704	LAVACA TELEPHONE-AR	\$806	\$0	\$42	\$0	\$0	\$848	\$1,274	\$0	\$105	\$0	\$0	\$1,379
401705	CENTURYTEL OF ARKANSAS, INC.	\$38,631	\$0	\$71	\$0	\$0	\$38,702	\$40,509	\$0	\$0	\$0	\$0	\$40,509
401709	MADISON COUNTY TEL. CO. INC.	\$8,938	\$0	\$324	\$0	\$0	\$9,262	\$12,990	\$0	\$579	\$0	\$0	\$13,569
401710	MAGAZINE TELEPHONE COMPANY	\$4,815	\$0	\$205	\$0	\$0	\$5,020	\$5,719	\$0	\$408	\$0	\$0	\$6,127
401711	CENTURYTEL OF MOUNTAIN HOME	\$29,910	\$0	\$18	\$0	\$0	\$29,928	\$29,790	\$0	\$25	\$0	\$0	\$29,815
401712	MOUNTAIN VIEW TELEPHONE COMPANY	\$13,733	\$0	\$105	\$0	\$0	\$13,838	\$17,684	\$0	\$321	\$0	\$0	\$18,005
401713	NORTHERN ARKANSAS TEL. CO.,INC.	\$14,963	\$0	\$560	\$0	\$158	\$15,681	\$17,792	\$0	\$1,150	\$0	\$0	\$18,942
401718	PRAIRIE GROVE TELEPHONE COMPANY	\$10,349	\$0	\$40	\$0	\$0	\$10,389	\$17,534	\$0	\$410	\$0	\$0	\$17,944
401720	CENTURYTEL OF REDFIELD, INC.	\$2,281	\$0	\$0	\$0	\$0	\$2,281	\$2,201	\$0	\$0	\$0	\$0	\$2,201
401722	E. RITTER TELEPHONE COMPANY	\$29,102	\$0	\$1,367	\$0	\$0	\$30,469	\$32,485	\$0	\$872	\$0	\$0	\$33,357
401724	SOUTHWEST ARKANSAS TEL. COOP. INC.	\$10,590	\$0	\$0	\$0	\$0	\$10,590	\$14,824	\$0	\$0	\$0	\$0	\$14,824
401726	TRI-COUNTY TEL. CO. INC.-AR	\$15,918	\$0	\$0	\$0	\$0	\$15,918	\$19,252	\$0	\$20	\$0	\$0	\$19,272
401727	CENTURYTEL OF SOUTH ARKANSAS, INC.	\$1,900	\$0	\$0	\$0	\$0	\$1,900	\$2,131	\$0	\$0	\$0	\$0	\$2,131
401729	WALNUT HILL TELEPHONE COMPANY	\$6,135	\$0	\$0	\$0	\$0	\$6,135	\$9,121	\$0	\$0	\$0	\$0	\$9,121
401733	YELCOT TEL. CO.,INC.	\$34,605	\$0	\$963	\$0	\$96	\$35,664	\$38,507	\$0	\$1,091	\$0	\$99	\$39,697
401734	YELL COUNTY TELEPHONE COMPANY	\$17,197	\$0	\$0	\$0	\$0	\$17,197	\$17,709	\$0	\$0	\$0	\$0	\$17,709
405211	SOUTHWESTERN BELL-ARKANSAS	\$1,678,360	\$0	\$129,693	\$0	\$3,603	\$1,811,656	\$1,866,998	\$0	\$102,086	\$0	\$3,599	\$1,972,683
409001	SPRINT SPECTRUM - AR	\$129	\$0	\$0	\$0	\$0	\$129	\$194	\$0	\$0	\$0	\$0	\$194
409002	NEXTEL PARTNERS - AR	\$61	\$0	\$16	\$0	\$0	\$77	\$0	\$0	\$0	\$0	\$0	\$0
TOTAL	CALIFORNIA	\$275,993,289	\$29,632	\$14,805,759	\$30	\$3,870,625	\$294,699,335	\$256,524,868	\$30,333	\$10,919,367	\$10	\$3,931,663	\$271,406,241
542301	CALAVERAS TELEPHONE COMPANY	\$46,003	\$0	\$1,767	\$0	\$0	\$47,770	\$43,346	\$0	\$1,425	\$0	\$0	\$44,771
542302	VERIZON CALIFORNIA INC. - CA (CONTEL)	\$8,581,821	\$11,477	\$745,723	\$0	\$5,896	\$9,344,917	\$8,152,864	\$11,945	\$581,135	\$0	\$6,183	\$8,752,127
542308	CITIZENS TEL CO OF CA INC. DBA FRONTIER	\$2,707,514	\$108	\$93,600	\$0	\$20,698	\$2,821,920	\$2,414,381	\$116	\$41,687	\$0	\$17,119	\$2,473,303
542311	CAL-ORE TELEPHONE CO	\$105,450	\$0	\$6,313	\$0	\$0	\$111,763	\$107,248	\$0	\$6,412	\$0	\$0	\$113,660
542313	DUCOR TELEPHONE COMPANY	\$59,552	\$0	\$1,943	\$0	\$0	\$61,495	\$58,867	\$0	\$1,572	\$0	\$0	\$60,439
542315	EVANS TELEPHONE COMPANY	\$452,360	\$0	\$25,860	\$0	\$0	\$478,220	\$480,702	\$0	\$24,240	\$0	\$0	\$504,942
542318	FORESTHILL TELEPHONE COMPANY	\$37,807	\$0	\$750	\$0	\$0	\$38,557	\$41,627	\$0	\$1,425	\$0	\$0	\$43,052
542319	VERIZON CALIFORNIA INC. - CA (GTE)	\$62,374,836	\$1,070	\$4,483,583	\$0	\$42,312	\$66,901,801	\$60,183,221	\$960	\$3,712,253	\$0	\$45,451	\$63,941,885
542321	HAPPY VALLEY TELEPHONE COMPANY	\$89,129	\$0	\$0	\$0	\$0	\$89,129	\$80,610	\$0	\$0	\$0	\$0	\$80,610
542322	HORNITOS TELEPHONE COMPANY	\$9,741	\$0	\$0	\$0	\$0	\$9,741	\$8,467	\$0	\$0	\$0	\$0	\$8,467

Table 2.5
Low-Income Program Dollars by Study Area

Study Area	Study Area Name	2006					2007						
		General Lifeline	Tribal Lifeline	Non-Tribal Link Up	Tribal Link Up	TLS	Total	General Lifeline	Tribal Lifeline	Non-Tribal Link Up	Tribal Link Up	TLS	Total
CALIFORNIA Continued													
542323	WINTERHAVEN TELEPHONE COMPANY	\$45,958	\$3,003	\$0	\$0	\$0	\$48,961	\$39,703	\$3,660	\$0	\$10	\$0	\$43,373
542324	KERMAN TELEPHONE COMPANY	\$350,057	\$0	\$17,815	\$0	\$0	\$367,872	\$356,451	\$0	\$14,657	\$0	\$0	\$371,108
542332	THE PONDEROSA TELEPHONE COMPANY	\$124,955	\$4,303	\$5,340	\$30	\$0	\$134,628	\$122,525	\$4,318	\$3,766	\$0	\$0	\$130,609
542334	ROSEVILLE TELEPHONE COMPANY	\$1,183,074	\$0	\$62,248	\$0	\$4,642	\$1,249,964	\$1,149,056	\$0	\$56,578	\$0	\$4,111	\$1,209,745
542338	SIERRA TELEPHONE COMPANY, INC.	\$361,338	\$1,584	\$18,424	\$0	\$0	\$381,346	\$348,703	\$1,727	\$11,713	\$0	\$0	\$362,143
542339	THE SISKIYOU TELEPHONE CO.	\$151,831	\$4,536	\$2,957	\$0	\$0	\$159,324	\$145,952	\$4,249	\$2,721	\$0	\$0	\$152,922
542343	THE VOLCANO TELEPHONE COMPANY	\$157,744	\$0	\$5,665	\$0	\$0	\$163,409	\$143,456	\$0	\$3,718	\$0	\$0	\$147,174
542344	VERIZON WEST COAST INC. - CA	\$135,638	\$2,340	\$5,680	\$0	\$257	\$143,915	\$134,620	\$2,158	\$1,617	\$0	\$257	\$138,652
542346	PINNACLES TELEPHONE COMPANY	\$2,393	\$0	\$143	\$0	\$0	\$2,536	\$2,461	\$0	\$190	\$0	\$0	\$2,651
543402	CITIZENS TELECOMMUNICATIONS OF GOLDEN STATE	\$472,407	\$0	\$16,160	\$0	\$1,948	\$490,515	\$426,839	\$0	\$7,756	\$0	\$1,722	\$436,317
544342	CITIZENS TELECOMMUNICATIONS CO. OF TUOLUMNE	\$162,983	\$0	\$3,151	\$0	\$200	\$166,334	\$151,320	\$0	\$1,250	\$0	\$149	\$152,719
545170	PACIFIC BELL	\$191,009,249	\$1,211	\$9,308,637	\$0	\$3,794,672	\$204,113,769	\$177,602,336	\$1,200	\$6,445,252	\$0	\$3,856,671	\$187,905,459
549004	AT&T - CA	\$7,371,449	\$0	\$0	\$0	\$0	\$7,371,449	\$4,330,113	\$0	\$0	\$0	\$0	\$4,330,113
TOTAL	COLORADO	\$3,322,865	\$1,128	\$18,083	\$0	\$8,178	\$3,350,254	\$3,275,111	\$1,217	\$24,921	\$18	\$7,092	\$3,308,359
461835	SUNFLOWER TELEPHONE CO.,INC. - CO	\$935	\$0	\$0	\$0	\$0	\$935	\$1,346	\$0	\$0	\$0	\$0	\$1,346
462181	BIJOU TEL COOPERATIVE ASSOC. INC	\$1,910	\$0	\$0	\$0	\$0	\$1,910	\$1,517	\$0	\$12	\$0	\$0	\$1,529
462182	BLANCA TELEPHONE CO.	\$6,727	\$0	\$0	\$0	\$0	\$6,727	\$6,494	\$0	\$0	\$0	\$0	\$6,494
462184	DELTA COUNTY TELE-COMM INC.	\$29,563	\$0	\$245	\$0	\$0	\$29,808	\$22,519	\$0	\$195	\$0	\$0	\$22,714
462185	CENTURYTEL OF EAGLE, INC.	\$123,491	\$0	\$88	\$0	\$0	\$123,579	\$99,343	\$41	\$63	\$0	\$0	\$99,447
462186	EASTERN SLOPE RURAL TEL ASSN INC	\$5,385	\$0	\$0	\$0	\$0	\$5,385	\$4,615	\$0	\$40	\$0	\$0	\$4,655
462187	THE EL PASO COUNTY TEL CO	\$7,897	\$0	\$0	\$0	\$0	\$7,897	\$7,388	\$0	\$0	\$0	\$0	\$7,388
462188	FARMERS TEL CO, INC. - COLORADO	\$1,212	\$0	\$0	\$0	\$0	\$1,212	\$1,212	\$0	\$0	\$0	\$0	\$1,212
462190	HAXTUN TELEPHONE COMPANY	\$3,089	\$0	\$0	\$0	\$0	\$3,089	\$3,211	\$0	\$0	\$0	\$0	\$3,211
462192	BIG SANDY TELECOM, INC.	\$2,682	\$0	\$0	\$0	\$0	\$2,682	\$3,073	\$0	\$0	\$0	\$0	\$3,073
462193	NUCLA-NATURITA TEL. CO.	\$3,196	\$0	\$0	\$0	\$240	\$3,436	\$2,830	\$0	\$0	\$156	\$0	\$2,986
462194	NUNN TEL. COMPANY	\$360	\$0	\$0	\$0	\$0	\$360	\$401	\$0	\$0	\$0	\$0	\$401
462195	SOUTH PARK TEL.	\$107	\$0	\$0	\$0	\$0	\$107	\$252	\$0	\$0	\$0	\$0	\$252
462196	PEETZ COOP. TEL. CO.	\$400	\$0	\$0	\$0	\$0	\$400	\$360	\$0	\$0	\$0	\$0	\$360
462197	PHILLIPS COUNTY TEL. CO.	\$4,187	\$0	\$0	\$0	\$0	\$4,187	\$3,758	\$0	\$0	\$0	\$0	\$3,758
462198	PINE DRIVE TEL. CO.	\$1,212	\$0	\$0	\$0	\$0	\$1,212	\$1,092	\$0	\$0	\$0	\$0	\$1,092
462199	PLAINS COOPERATIVE TEL. ASSOC. INC.	\$2,518	\$0	\$0	\$0	\$0	\$2,518	\$2,481	\$0	\$0	\$0	\$0	\$2,481
462202	ROGGEN TELEPHONE COOPERATIVE CO.	\$132	\$0	\$0	\$0	\$0	\$132	\$132	\$0	\$0	\$0	\$0	\$132
462203	THE RYE TELEPHONE CO. INC.	\$3,052	\$0	\$0	\$0	\$0	\$3,052	\$3,137	\$0	\$0	\$0	\$0	\$3,137
462204	COLUMBINE ACQ CORP DBA COLUMBINE TELECOM CO	\$5,356	\$0	\$50	\$0	\$0	\$5,406	\$5,803	\$0	\$0	\$0	\$0	\$5,803
462207	STRASBURG TEL. CO.	\$2,028	\$0	\$20	\$0	\$0	\$2,048	\$1,167	\$0	\$0	\$0	\$0	\$1,167
462208	CENTURYTEL OF COLORADO, INC.	\$6,588	\$0	\$0	\$0	\$0	\$6,588	\$5,285	\$0	\$0	\$0	\$0	\$5,285
462209	WIGGINS TEL. ASSOC.	\$716	\$0	\$0	\$0	\$0	\$716	\$608	\$0	\$16	\$0	\$0	\$608
465102	QWEST CORPORATION - CO	\$3,107,527	\$1,128	\$17,170	\$0	\$7,938	\$3,133,763	\$3,062,395	\$1,176	\$16,541	\$18	\$6,936	\$3,087,066
469001	NE COLORADO CELLULAR, INC.	\$2,110	\$0	\$0	\$0	\$0	\$2,110	\$2,044	\$0	\$0	\$0	\$0	\$2,044
469003	WWC HOLDING CO., INC. - CO	\$485	\$0	\$510	\$0	\$0	\$995	\$32,648	\$0	\$8,070	\$0	\$0	\$40,718
TOTAL	CONNECTICUT	\$4,928,851	\$0	\$117,120	\$0	\$2,091	\$5,048,062	\$4,572,813	\$0	\$71,970	\$0	\$1,294	\$4,646,077
132454	THE WOODBURY TEL. CO.	\$20,151	\$0	\$0	\$0	\$0	\$20,151	\$4,908	\$0	\$0	\$0	\$0	\$4,908
135200	SOUTHERN NEW ENGLAND TEL.	\$4,908,700	\$0	\$117,120	\$0	\$2,091	\$5,027,911	\$4,567,905	\$0	\$71,970	\$0	\$1,294	\$4,641,169
TOTAL	DELAWARE	\$239,297	\$0	\$6,005	\$0	\$40	\$245,342	\$223,916	\$0	\$5,018	\$0	\$43	\$228,977
565010	VERIZON DELAWARE INC.	\$239,297	\$0	\$6,005	\$0	\$40	\$245,342	\$223,916	\$0	\$5,018	\$0	\$43	\$228,977
TOTAL	DISTRICT OF COLUMBIA	\$908,926	\$0	\$6,009	\$0	\$24	\$914,959	\$684,894	\$0	\$8,299	\$0	\$24	\$693,217
575020	VERIZON WASHINGTON, D.C. INC.	\$908,926	\$0	\$6,009	\$0	\$24	\$914,959	\$684,894	\$0	\$8,299	\$0	\$24	\$693,217
TOTAL	FLORIDA	\$17,070,519	\$261	\$530,302	\$0	\$80,351	\$17,681,433	\$19,618,705	\$60	\$960,516	\$0	\$255,837	\$20,835,118
210291	GTC DBA GT COM. /FLORLA	\$15,972	\$0	\$18	\$0	\$0	\$15,990	\$17,107	\$0	\$0	\$0	\$0	\$17,107
210318	FRONTIER COMM. OF THE SOUTH-FL	\$14,611	\$0	\$4	\$0	\$0	\$14,615	\$17,719	\$0	\$12	\$0	\$0	\$17,731
210328	VERIZON FLORIDA, INC.	\$3,005,668	\$0	\$143,643	\$0	\$2,701	\$3,152,012	\$2,811,178	\$0	\$115,072	\$0	\$2,313	\$2,928,563
210329	GTC DBA GT COM. / GULF TEL CO.	\$96,812	\$0	\$4,760	\$0	\$0	\$101,572	\$97,077	\$0	\$1,280	\$0	\$0	\$98,357
210331	ITS TELECOMMUNICATIONS SYSTEMS	\$2,266	\$0	\$36	\$0	\$0	\$2,302	\$5,433	\$0	\$414	\$0	\$0	\$5,847
210335	NORTHEAST FLORIDA TEL. CO., INC.	\$72,074	\$0	\$4,263	\$0	\$10,459	\$86,796	\$72,312	\$0	\$4,487	\$0	\$8,994	\$85,793
210336	ALLTEL FLORIDA, INC.	\$418,004	\$0	\$15,554	\$0	\$3,423	\$436,981	\$426,775	\$0	\$12,911	\$0	\$3,003	\$442,689
210338	QUINCY TEL. CO.-FL DIV.	\$75,115	\$0	\$2,081	\$0	\$0	\$77,196	\$83,078	\$0	\$2,198	\$0	\$0	\$85,276
210339	GTC DBA GT COM/ ST. JOSEPH TEL & TEL	\$140,148	\$0	\$3,781	\$0	\$0	\$143,929	\$133,020	\$0	\$664	\$0	\$0	\$133,684
210341	SPRINT-FLORIDA, INC.	\$2,768,558	\$21	\$4,826	\$0	\$0	\$2,773,405	\$3,344,424	\$60	\$3,266	\$0	\$0	\$3,347,750
215191	SOUTHERN BELL-FL	\$10,361,034	\$0	\$247,781	\$0	\$11,678	\$10,620,493	\$11,704,469	\$0	\$392,479	\$0	\$15,275	\$12,112,223
219001	NEXTEL PARTNERS - FL	\$231	\$0	\$20	\$0	\$0	\$251	\$87	\$0	\$0	\$0	\$0	\$87
219010	MIDWESTERN TELECOMMUNICATIONS, INC. - FL	\$4,971	\$0	\$6,245	\$0	\$0	\$11,216	\$27,215	\$0	\$15,803	\$0	\$0	\$43,018
219902	SPRINT SPECTRUM, LP?PHILLIECO LP - FL	\$2,487	\$240	\$0	\$0	\$0	\$2,727	\$3,013	\$0	\$0	\$0	\$0	\$3,013
219904	KNOLGY	\$7,046	\$0	\$0	\$0	\$0	\$7,046	\$12,447	\$0	\$0	\$0	\$0	\$12,447
219907	NEXUS COMMUNICATIONS, INC. - FL	\$0	\$0	\$0	\$0	\$0	\$0	\$155,874	\$0	\$158,520	\$0	\$46,895	\$361,289
219908	VCI COMPANY - FL	\$85,522	\$0	\$97,290	\$0	\$52,090	\$234,902	\$707,477	\$0	\$253,410	\$0	\$179,357	\$1,140,244

Table 2.5
Low-Income Program Dollars by Study Area

Study Area	Study Area Name	2006						2007					
		General Lifeline	Tribal Lifeline	Non-Tribal Link Up	Tribal Link Up	TLS	Total	General Lifeline	Tribal Lifeline	Non-Tribal Link Up	Tribal Link Up	TLS	Total
TOTAL	GEORGIA	\$8,610,604	\$120	\$225,689	\$0	\$32,454	\$8,868,867	\$9,016,662	\$0	\$388,182	\$0	\$22,966	\$9,427,810
220324	VALLEY TEL. CO.	\$6,353	\$0	\$178	\$0	\$0	\$6,531	\$10,046	\$0	\$246	\$0	\$0	\$10,292
220338	QUINCY TEL. CO.-GA DIV.	\$2,088	\$0	\$76	\$0	\$0	\$2,164	\$2,261	\$0	\$160	\$0	\$0	\$2,421
220344	ALMA TEL. CO., INC.	\$10,633	\$0	\$320	\$0	\$0	\$10,953	\$14,416	\$0	\$200	\$0	\$0	\$14,616
220346	BLUE RIDGE TEL. CO.	\$20,220	\$0	\$242	\$0	\$0	\$20,462	\$20,058	\$0	\$441	\$0	\$0	\$20,499
220347	BRANTLEY TEL. CO., INC.	\$12,494	\$0	\$141	\$0	\$0	\$12,635	\$11,910	\$0	\$57	\$0	\$0	\$11,967
220348	BULLOCH CNTY. RURAL TEL. COOP., INC.	\$6,276	\$0	\$23	\$0	\$0	\$6,299	\$4,027	\$0	\$117	\$0	\$0	\$4,144
220351	CAMDEN TEL. & TEL. CO., INC.-GA	\$39,498	\$0	\$1,584	\$0	\$0	\$41,082	\$39,733	\$0	\$1,188	\$0	\$0	\$40,921
220354	CHICKAMAUGA TEL. CORP.	\$14,102	\$0	\$0	\$0	\$0	\$14,102	\$17,486	\$0	\$140	\$0	\$6	\$17,632
220355	CITIZENS TEL. CO., INC.-GA	\$9,910	\$0	\$875	\$0	\$0	\$10,785	\$8,553	\$0	\$875	\$0	\$0	\$9,428
220356	COASTAL UTILITIES, INC.	\$21,006	\$0	\$86	\$0	\$0	\$21,092	\$19,898	\$0	\$300	\$0	\$0	\$20,198
220357	ALLTEL GEORGIA, INC.	\$174,042	\$0	\$8,128	\$0	\$1,371	\$183,541	\$147,747	\$0	\$4,598	\$0	\$915	\$153,260
220358	DARIEN TEL. CO., INC.	\$4,964	\$0	\$408	\$0	\$0	\$5,372	\$7,635	\$0	\$164	\$0	\$0	\$7,799
220360	ELLIJAY TEL. CO.	\$14,723	\$0	\$0	\$0	\$0	\$14,723	\$17,966	\$0	\$0	\$0	\$0	\$17,966
220362	FRONTIER COMM. OF FAIRMOUNT, INC.	\$6,000	\$0	\$0	\$0	\$0	\$6,000	\$6,531	\$0	\$0	\$0	\$0	\$6,531
220364	GEORGIA TEL. CORP.	\$49,153	\$0	\$3,150	\$0	\$579	\$52,882	\$38,497	\$0	\$1,260	\$0	\$364	\$40,121
220365	GLENWOOD TEL. CO.	\$1,417	\$0	\$60	\$0	\$0	\$1,477	\$2,028	\$0	\$12	\$0	\$0	\$2,040
220368	HART TEL. CO.	\$8,917	\$0	\$0	\$0	\$0	\$8,917	\$7,502	\$0	\$0	\$0	\$0	\$7,502
220371	INTERSTATE TEL. CO.	\$14,817	\$0	\$452	\$0	\$0	\$15,269	\$23,506	\$0	\$527	\$0	\$0	\$24,033
220375	NELSON-BALL GROUND TEL. CO.	\$5,965	\$0	\$68	\$0	\$0	\$6,033	\$6,743	\$0	\$155	\$0	\$0	\$6,898
220376	PEMBROKE TEL. CO., INC.	\$19,197	\$0	\$1,694	\$0	\$0	\$20,891	\$20,481	\$0	\$1,051	\$0	\$0	\$21,532
220377	PINELAND TEL. COOP.	\$21,034	\$0	\$1,436	\$0	\$8,020	\$30,490	\$22,346	\$0	\$1,952	\$0	\$148	\$24,446
220378	PLANTERS RURAL TEL. COOP., INC.	\$1,745	\$0	\$792	\$0	\$0	\$2,537	\$2,011	\$0	\$144	\$0	\$0	\$2,155
220379	PLANT TEL. CO.	\$34,174	\$0	\$0	\$0	\$0	\$34,174	\$32,116	\$0	\$0	\$0	\$0	\$32,116
220380	PROGRESSIVE RURAL TEL. COOP., INC.	\$3,262	\$0	\$200	\$0	\$0	\$3,462	\$3,603	\$0	\$425	\$0	\$0	\$4,028
220381	PUBLIC SERVICE TEL. CO.	\$11,499	\$0	\$72	\$0	\$0	\$11,571	\$12,153	\$0	\$84	\$0	\$0	\$12,237
220382	RINGGOLD TEL. CO.	\$9,914	\$0	\$36	\$0	\$210	\$10,160	\$10,379	\$0	\$90	\$0	\$144	\$10,613
220386	STANDARD TEL. CO.	\$127,073	\$0	\$4,384	\$0	\$586	\$132,043	\$115,982	\$0	\$3,350	\$0	\$394	\$119,726
220387	FRONTIER COMM. OF GEORGIA, INC.	\$18,466	\$0	\$64	\$0	\$0	\$18,530	\$20,405	\$0	\$56	\$0	\$0	\$20,461
220392	WAVERLY HALL TEL. CO., INC.	\$3,411	\$0	\$83	\$0	\$0	\$3,494	\$3,319	\$0	\$165	\$0	\$0	\$3,484
220394	WILKES TEL. & ELECTRIC CO.	\$24,602	\$0	\$1,950	\$0	\$557	\$27,109	\$33,964	\$0	\$1,820	\$0	\$1,060	\$36,844
220395	ACCUCOMM TELECOMMUNICATIONS, INC.	\$6,050	\$0	\$328	\$0	\$96	\$6,474	\$4,234	\$0	\$129	\$0	\$234	\$4,397
223036	GEORGIA ALLTEL TELECOM	\$324,867	\$0	\$16,835	\$0	\$2,595	\$344,297	\$280,990	\$0	\$9,450	\$0	\$1,773	\$292,213
223037	ALLTEL GEORGIA COMMUNICATIONS CORP.	\$974,597	\$0	\$50,714	\$0	\$8,964	\$1,034,275	\$841,035	\$0	\$31,896	\$0	\$6,083	\$879,014
225192	SOUTHERN BELL-GA	\$6,606,059	\$0	\$131,217	\$0	\$9,476	\$6,746,752	\$7,204,962	\$0	\$327,120	\$0	\$12,045	\$7,544,127
229001	NEXTEL PARTNERS - GA	\$550	\$0	\$93	\$0	\$0	\$643	\$22	\$0	\$10	\$0	\$0	\$32
229003	SPRINT SPECTRUM, LP - GA	\$1,526	\$120	\$0	\$0	\$0	\$1,646	\$2,117	\$0	\$0	\$0	\$0	\$2,117
TOTAL	GUAM	\$338,319	\$0	\$17,905	\$0	\$0	\$356,224	\$280,317	\$0	\$19,253	\$0	\$0	\$299,570
663800	GUAM TELEPHONE AUTHORITY	\$338,319	\$0	\$17,905	\$0	\$0	\$356,224	\$280,317	\$0	\$19,253	\$0	\$0	\$299,570
TOTAL	HAWAII	\$595,434	\$0	\$8,849	\$0	\$452	\$604,735	\$573,052	\$0	\$4,684	\$0	\$504	\$578,240
623021	SANDWICH ISLES TELEPHONE	\$3,963	\$0	\$18	\$0	\$0	\$3,981	\$4,600	\$0	\$0	\$0	\$0	\$4,600
623100	VERIZON HAWAII INC. - HI	\$591,309	\$0	\$8,823	\$0	\$452	\$600,584	\$568,397	\$0	\$4,684	\$0	\$504	\$573,585
629001	NEXTEL PARTNERS - HI	\$162	\$0	\$8	\$0	\$0	\$170	\$55	\$0	\$0	\$0	\$0	\$55
TOTAL	IDAHO	\$3,831,594	\$105,069	\$23,966	\$102	\$12,974	\$3,973,705	\$3,657,026	\$113,333	\$21,814	\$59	\$11,041	\$3,803,273
472213	ALBION TEL. CO. INC.DBA ATC COMMUNICATIONS	\$37,588	\$0	\$0	\$0	\$0	\$37,588	\$21,474	\$0	\$0	\$0	\$0	\$21,474
472215	CAMBRIDGE TEL. CO.,INC.-ID	\$17,116	\$0	\$95	\$0	\$716	\$17,927	\$17,647	\$0	\$95	\$0	\$676	\$18,418
472218	CUSTER TEL. COOPERATIVE INC.	\$16,019	\$0	\$27	\$0	\$0	\$16,046	\$12,514	\$0	\$0	\$0	\$0	\$12,514
472220	FILER MUTUAL TELEPHONE COMPANY - ID	\$11,689	\$0	\$0	\$0	\$0	\$11,689	\$9,548	\$0	\$0	\$0	\$0	\$9,548
472221	FARMERS MUTUAL TEL CO LTD. - ID	\$24,911	\$0	\$690	\$0	\$0	\$25,601	\$23,646	\$0	\$180	\$0	\$0	\$23,826
472222	FREMONT TELCOM CO.	\$23,460	\$0	\$34	\$0	\$0	\$23,494	\$14,692	\$0	\$4	\$0	\$0	\$14,696
472223	CENTURYTEL OF THE GEM STATE - ID	\$7,597	\$1,455	\$0	\$0	\$0	\$9,052	\$8,824	\$1,131	\$0	\$0	\$0	\$9,955
472225	CENTURYTEL OF IDAHO, INC.	\$23,216	\$0	\$74	\$0	\$0	\$23,290	\$29,007	\$0	\$0	\$0	\$0	\$29,007
472226	MIDVALE TEL. EXCH. INC.	\$3,733	\$0	\$0	\$0	\$0	\$3,733	\$3,643	\$0	\$0	\$0	\$0	\$3,643
472227	MUD LAKE TEL. COOP. INC. ASSOC.	\$3,741	\$0	\$0	\$0	\$0	\$3,741	\$3,690	\$0	\$0	\$0	\$0	\$3,690
472230	POTLATCH TELEPHONE COMPANY INC.	\$6,474	\$0	\$50	\$0	\$0	\$6,524	\$6,968	\$0	\$77	\$0	\$0	\$7,045
472231	PROJECT MUTUAL TEL. COOP. ASSN.	\$71,110	\$0	\$0	\$0	\$1,909	\$73,019	\$62,584	\$0	\$0	\$1,750	\$0	\$64,334
472232	DIRECT COMMUNICATIONS ROCKLAND	\$10,220	\$0	\$0	\$0	\$0	\$10,220	\$8,815	\$0	\$0	\$0	\$0	\$8,815
472233	RURAL TELEPHONE COMPANY - ID	\$1,212	\$0	\$0	\$0	\$0	\$1,212	\$1,473	\$0	\$0	\$0	\$0	\$1,473
472295	SILVER STAR TEL. CO. INC.-ID	\$1,904	\$0	\$0	\$0	\$0	\$1,904	\$1,746	\$0	\$0	\$0	\$0	\$1,746
472295	COLUMBINE TELEPHONE COMPANY	\$10,008	\$0	\$0	\$0	\$0	\$10,008	\$9,045	\$0	\$0	\$0	\$0	\$9,045
472416	VERIZON NORTHWEST INC. - ID	\$584,658	\$11,544	\$7,170	\$0	\$300	\$603,672	\$552,446	\$15,302	\$4,350	\$0	\$301	\$572,399
472423	INLAND TELEPHONE COMPANY - ID	\$2,007	\$0	\$0	\$0	\$0	\$2,007	\$1,880	\$0	\$25	\$0	\$0	\$1,905
474427	CITIZENS TEL CO OF ID DBA FRONTIER	\$156,570	\$0	\$1,264	\$0	\$547	\$158,381	\$149,600	\$0	\$655	\$0	\$511	\$150,766
475103	QWEST CORPORATION - ID	\$2,433,330	\$31,890	\$10,320	\$60	\$8,506	\$2,484,106	\$2,326,299	\$32,811	\$12,510	\$45	\$6,989	\$2,378,654
475162	QWEST CORPORATION - IDAHO	\$256,452	\$7,105	\$4,242	\$42	\$882	\$268,723	\$251,209	\$9,064	\$3,918	\$14	\$814	\$265,019
479003	IAT COMMUNICATIONS DBA CLEAR TALK (ID)	\$128,169	\$52,975	\$0	\$0	\$0	\$181,144	\$140,276	\$55,025	\$0	\$0	\$0	\$195,301
479005	VCI COMPANY - ID	\$410	\$100	\$0	\$0	\$114	\$624	\$0	\$0	\$0	\$0	\$0	\$0

Table 2.5
Low-Income Program Dollars by Study Area

Study Area	Study Area Name	2006						2007					
		General Lifeline	Tribal Lifeline	Non-Tribal Link Up	Tribal Link Up	TLS	Total	General Lifeline	Tribal Lifeline	Non-Tribal Link Up	Tribal Link Up	TLS	Total
TOTAL	ILLINOIS	\$8,515,440	\$0	\$969,352	\$0	\$43,259	\$9,528,051	\$8,788,727	\$0	\$1,318,011	\$0	\$278,981	\$10,385,719
340976	ADAMS TEL. COOP.	\$4,823	\$0	\$0	\$0	\$0	\$4,823	\$4,754	\$0	\$33	\$0	\$0	\$4,787
340978	ALHAMBRA-GRANTFORK TEL. CO.	\$798	\$0	\$10	\$0	\$0	\$808	\$980	\$0	\$25	\$0	\$0	\$1,005
340983	CAMBRIDGE TEL. CO.-IL	\$2,155	\$0	\$240	\$0	\$0	\$2,395	\$2,204	\$0	\$60	\$0	\$0	\$2,264
340984	CASS COUNTY TEL. CO.	\$3,534	\$0	\$15	\$0	\$0	\$3,549	\$3,420	\$0	\$15	\$0	\$0	\$3,435
340993	CROSSVILLE TEL. CO.	\$1,258	\$0	\$0	\$0	\$0	\$1,258	\$1,396	\$0	\$0	\$0	\$0	\$1,396
340998	FRONTIER COMM. OF DEPUE, INC.	\$1,771	\$0	\$0	\$0	\$0	\$1,771	\$1,649	\$0	\$0	\$0	\$0	\$1,649
341003	EGYPTIAN TEL. COOP. ASSN.	\$1,480	\$0	\$0	\$0	\$0	\$1,480	\$1,397	\$0	\$0	\$0	\$0	\$1,397
341004	EL PASO TEL. CO.	\$1,700	\$0	\$8	\$0	\$0	\$1,708	\$789	\$0	\$0	\$0	\$0	\$789
341009	C-R TEL. CO.	\$1,187	\$0	\$7	\$0	\$0	\$1,194	\$912	\$0	\$0	\$0	\$0	\$912
341011	FRONTIER COMM. OF LAKESIDE, INC.	\$1,010	\$0	\$0	\$0	\$0	\$1,010	\$1,026	\$0	\$0	\$0	\$0	\$1,026
341015	VERIZON NORTH INC. - IL	\$1,011,466	\$0	\$40,983	\$0	\$575	\$1,053,024	\$875,321	\$0	\$31,996	\$0	\$478	\$907,795
341016	GENESEO TEL. CO.	\$4,322	\$0	\$300	\$0	\$0	\$4,622	\$4,251	\$0	\$300	\$0	\$0	\$4,551
341017	GLASFORD TEL. CO.	\$1,723	\$0	\$0	\$0	\$0	\$1,723	\$1,473	\$0	\$30	\$0	\$0	\$1,503
341020	GRAFTON TEL. CO.	\$2,125	\$0	\$18	\$0	\$0	\$2,143	\$1,499	\$0	\$18	\$0	\$0	\$1,517
341023	GRIDLEY TEL. CO.	\$1,390	\$0	\$0	\$0	\$0	\$1,390	\$1,150	\$0	\$8	\$0	\$0	\$1,158
341024	HAMILTON COUNTY TEL. COOP.	\$2,513	\$0	\$100	\$0	\$0	\$2,613	\$3,057	\$0	\$40	\$0	\$0	\$3,097
341025	SHAWNEE TEL. CO.	\$7,397	\$0	\$0	\$0	\$0	\$7,397	\$7,604	\$0	\$0	\$0	\$0	\$7,604
341026	HARRISONVILLE TEL. CO.	\$14,145	\$0	\$61	\$0	\$0	\$14,206	\$14,334	\$0	\$70	\$0	\$0	\$14,404
341029	HENRY COUNTY TEL. CO.	\$871	\$0	\$120	\$0	\$0	\$991	\$1,175	\$0	\$120	\$0	\$0	\$1,295
341032	HOME TEL. CO.-ST. JACOB	\$390	\$0	\$0	\$0	\$0	\$390	\$348	\$0	\$0	\$0	\$0	\$348
341036	VERIZON NORTH, INC. - IL (CONTEL)	\$176,735	\$0	\$8,246	\$0	\$99	\$185,080	\$163,595	\$0	\$4,826	\$0	\$84	\$168,505
341037	ILLINOIS CONS. TEL. CO.	\$285,578	\$0	\$11,610	\$0	\$0	\$297,188	\$264,529	\$0	\$8,708	\$0	\$0	\$273,237
341038	FRONTIER COMM. OF ILLINOIS, INC.	\$2,114	\$0	\$20	\$0	\$0	\$2,134	\$2,480	\$0	\$20	\$0	\$0	\$2,500
341043	LA HARPE TEL. CO.	\$2,996	\$0	\$7	\$0	\$0	\$3,003	\$2,495	\$0	\$29	\$0	\$0	\$2,524
341045	LEAF RIVER TEL. CO.	\$308	\$0	\$0	\$0	\$0	\$308	\$188	\$0	\$0	\$0	\$0	\$188
341047	MCDONOUGH TEL. COOP., INC.	\$11,002	\$0	\$108	\$0	\$0	\$11,110	\$10,061	\$0	\$112	\$0	\$0	\$10,173
341049	MADISON TEL. CO.	\$3,643	\$0	\$30	\$0	\$0	\$3,673	\$4,361	\$0	\$15	\$0	\$0	\$4,376
341050	MARSEILLES TEL. CO. OF MARS.	\$5,270	\$0	\$112	\$0	\$0	\$5,382	\$4,700	\$0	\$56	\$0	\$0	\$4,756
341053	METAMORA TEL. CO.	\$1,991	\$0	\$64	\$0	\$0	\$2,055	\$888	\$0	\$0	\$0	\$0	\$888
341054	MID CENTURY TEL. COOP., INC.	\$3,091	\$0	\$196	\$0	\$0	\$3,287	\$3,001	\$0	\$140	\$0	\$0	\$3,141
341055	FRONTIER COMM.-MIDLAND, INC.	\$6,685	\$0	\$30	\$0	\$0	\$6,715	\$7,163	\$0	\$60	\$0	\$0	\$7,223
341057	GALLATIN RIVER COMMUNICATIONS	\$234,264	\$0	\$21,964	\$0	\$0	\$256,228	\$176,734	\$0	\$17,040	\$0	\$0	\$193,774
341058	MONTROSE MUTUAL TEL. CO.	\$2,166	\$0	\$10	\$0	\$0	\$2,176	\$2,233	\$0	\$0	\$0	\$0	\$2,233
341060	MOULTRIE INDEPENDENT TEL. CO.	\$1,489	\$0	\$0	\$0	\$0	\$1,489	\$1,764	\$0	\$0	\$0	\$0	\$1,764
341061	FRONTIER COMM. OF MT. PULASKI, INC.	\$1,020	\$0	\$0	\$0	\$0	\$1,020	\$925	\$0	\$0	\$0	\$0	\$925
341062	NEW WINDSOR TEL. CO.	\$1,390	\$0	\$0	\$0	\$0	\$1,390	\$1,164	\$0	\$0	\$0	\$0	\$1,164
341065	ODIN TEL. EXCHANGE, INC.	\$7,527	\$0	\$126	\$0	\$0	\$7,653	\$7,633	\$0	\$39	\$0	\$0	\$7,672
341066	ONEIDA TEL. EXCHANGE	\$204	\$0	\$0	\$0	\$0	\$204	\$220	\$0	\$0	\$0	\$0	\$220
341067	FRONTIER COMM. OF ORION, INC.	\$471	\$0	\$0	\$0	\$0	\$471	\$493	\$0	\$0	\$0	\$0	\$493
341073	FRONTIER COMM.-PRAIRIE, INC.	\$1,702	\$0	\$10	\$0	\$0	\$1,712	\$1,549	\$0	\$0	\$0	\$0	\$1,549
341075	REYNOLDS TEL. CO.	\$108	\$0	\$0	\$0	\$0	\$108	\$108	\$0	\$0	\$0	\$0	\$108
341079	FRONTIER COMM.-SCHUYLER, INC.	\$5,683	\$0	\$0	\$0	\$0	\$5,683	\$6,048	\$0	\$0	\$0	\$0	\$6,048
341086	TONICA TEL. CO.	\$340	\$0	\$0	\$0	\$0	\$340	\$340	\$0	\$0	\$0	\$0	\$340
341087	VIOLA HOME TEL. CO.	\$903	\$0	\$0	\$0	\$0	\$903	\$792	\$0	\$0	\$0	\$0	\$792
341088	WABASH TEL. COOP., INC.	\$24,053	\$0	\$364	\$0	\$0	\$24,417	\$25,632	\$0	\$319	\$0	\$0	\$25,951
341091	WOODHULL COMMUNITY TEL. CO.	\$164	\$0	\$0	\$0	\$0	\$164	\$132	\$0	\$0	\$0	\$0	\$132
341183	CITIZENS TEL. CO. OF IL DBA FRONTIER	\$168,930	\$0	\$3,197	\$0	\$182	\$172,309	\$165,992	\$0	\$943	\$0	\$177	\$167,112
343035	VERIZON SOUTH INC - IL (ALLTEL)	\$44,473	\$0	\$1,248	\$0	\$26	\$45,747	\$38,286	\$0	\$828	\$0	\$24	\$39,138
345070	ILLINOIS BELL TEL. CO.	\$5,908,342	\$0	\$590,548	\$0	\$33,630	\$6,532,520	\$6,236,771	\$0	\$494,630	\$0	\$50,309	\$6,781,710
349002	FORTE COMMUNICATIONS, INC.	\$496,574	\$0	\$219,630	\$0	\$0	\$716,204	\$10,000	\$0	\$0	\$0	\$0	\$10,000
349004	DIVERSE COMMUNICATIONS	\$148	\$0	\$0	\$0	\$0	\$148	\$108	\$0	\$0	\$0	\$0	\$108
349008	ILLINOIS VALLEY CELLULAR RSA 2-I PARTNERSHIP	\$0	\$0	\$0	\$0	\$0	\$0	\$764	\$0	\$195	\$0	\$0	\$959
349009	ILLINOIS VALLEY CELLULAR RSA 2-II PARTNERSHIP	\$0	\$0	\$0	\$0	\$0	\$0	\$176	\$0	\$45	\$0	\$0	\$221
349010	ILLINOIS VALLEY CELLULAR RSA2-III PARTNERSHIP	\$0	\$0	\$0	\$0	\$0	\$0	\$233	\$0	\$15	\$0	\$0	\$248
349012	ILLINOIS TELEPHONE CORPORATION	\$23,918	\$0	\$1,750	\$0	\$0	\$25,668	\$26,568	\$0	\$3,067	\$0	\$0	\$29,635
349013	MIDWESTERN TELECOMMUNICATIONS, INC. - IL	\$10,481	\$0	\$13,350	\$0	\$0	\$23,831	\$23,714	\$0	\$204,972	\$0	\$0	\$437,686
349014	DATA NET SYSTEMS LLC	\$0	\$0	\$0	\$0	\$0	\$0	\$14,488	\$0	\$8,727	\$0	\$8,015	\$31,230
349015	NEXUS COMMUNICATIONS INC. DBA TSI	\$15,619	\$0	\$54,870	\$0	\$8,747	\$79,236	\$444,660	\$0	\$540,510	\$0	\$219,894	\$1,205,064
TOTAL	INDIANA	\$5,336,832	\$0	\$526,535	\$0	\$57,957	\$5,921,324	\$5,215,244	\$0	\$441,268	\$0	\$49,734	\$5,706,246
320742	BLOOMINGDALE HOME TEL. CO., INC.	\$696	\$0	\$0	\$0	\$0	\$696	\$696	\$0	\$0	\$0	\$0	\$696
320744	CAMDEN TEL. CO., INC.-IN	\$4,481	\$0	\$200	\$0	\$0	\$4,681	\$4,525	\$0	\$130	\$0	\$0	\$4,655
320747	CENTURYTEL OF CENTRAL INDIANA, INC.	\$1,525	\$0	\$0	\$0	\$0	\$1,525	\$1,534	\$0	\$0	\$0	\$0	\$1,534
320750	FRONTIER COMM. OF INDIANA, INC.	\$2,830	\$0	\$7	\$0	\$0	\$2,837	\$2,905	\$0	\$0	\$0	\$0	\$2,905
320751	CITIZENS TEL. CORP.-WARREN	\$3,412	\$0	\$66	\$0	\$0	\$3,478	\$3,583	\$0	\$55	\$0	\$0	\$3,638
320753	CLAY CTY. RURAL TEL. COOP., INC.	\$2,949	\$0	\$18	\$0	\$0	\$2,967	\$4,368	\$0	\$0	\$0	\$0	\$4,368
320759	DAVISS-MARTIN CTY. RURAL TEL. CORP.	\$2,453	\$0	\$0	\$0	\$0	\$2,453	\$1,928	\$0	\$0	\$0	\$0	\$1,928
320771	GEETINGSVILLE TEL. CO., INC.	\$118	\$0	\$0	\$0	\$0	\$118	\$55	\$0	\$0	\$0	\$0	\$55
320772	VERIZON NORTH INC. - IN	\$782,944	\$0	\$56,378	\$0	\$652	\$839,974	\$744,873	\$0	\$50,414	\$0	\$548	\$795,835
320775	HANCOCK RURAL TEL CORP DBA HANCOCK TELECOM	\$1,408	\$0	\$0	\$0	\$0	\$1,408	\$881	\$0	\$0	\$0	\$0	\$881
320776	COMM. CORP. OF INDIANA	\$10,665	\$0	\$313	\$0	\$0	\$10,978	\$10,750	\$0	\$324	\$0	\$0	\$11,074

Table 2.5
Low-Income Program Dollars by Study Area

Study Area	Study Area Name	2006					2007						
		General Lifeline	Tribal Lifeline	Non-Tribal Link Up	Tribal Link Up	TLS	Total	General Lifeline	Tribal Lifeline	Non-Tribal Link Up	Tribal Link Up	TLS	Total
	INDIANA Continued												
320777	HOME TEL. CO. OF PITTSBORO, INC.	\$1,994	\$0	\$83	\$0	\$0	\$2,077	\$2,038	\$0	\$84	\$0	\$0	\$2,122
320778	HOME TEL. CO., INC.	\$3,371	\$0	\$278	\$0	\$0	\$3,649	\$3,775	\$0	\$321	\$0	\$0	\$4,096
320779	VERIZON NORTH INC. - IN (CONTEL)	\$291,923	\$0	\$19,417	\$0	\$248	\$311,588	\$280,742	\$0	\$15,698	\$0	\$211	\$296,651
320783	LIGONIER TEL. CO.	\$3,144	\$0	\$84	\$0	\$0	\$3,228	\$3,259	\$0	\$252	\$0	\$0	\$3,511
320788	MERCHANTS & FARMERS TEL. CO.	\$527	\$0	\$36	\$0	\$0	\$563	\$742	\$0	\$22	\$0	\$0	\$764
320790	MONON TEL. CO., INC.	\$5,507	\$0	\$630	\$0	\$0	\$6,137	\$5,250	\$0	\$420	\$0	\$0	\$5,670
320792	MULBERRY COOP. TEL. CO., INC.	\$2,034	\$0	\$0	\$0	\$0	\$2,034	\$2,225	\$0	\$0	\$0	\$0	\$2,225
320796	NEW LISBON TEL. CO., INC.	\$196	\$0	\$9	\$0	\$0	\$205	\$543	\$0	\$36	\$0	\$0	\$579
320797	NEW PARIS TEL., INC.	\$354	\$0	\$0	\$0	\$0	\$354	\$502	\$0	\$0	\$0	\$0	\$502
320800	NORTHWESTERN INDIANA TEL. CO., INC.	\$15,679	\$0	\$1,831	\$0	\$0	\$17,510	\$14,434	\$0	\$1,010	\$0	\$0	\$15,444
320801	CENTURYTEL OF ODOM, INC.	\$3,163	\$0	\$15	\$0	\$0	\$3,178	\$3,381	\$0	\$0	\$0	\$0	\$3,381
320807	PERRY-SPENCER RURAL TEL. COOP., INC.	\$7,990	\$0	\$108	\$0	\$377	\$8,475	\$7,878	\$0	\$69	\$0	\$413	\$8,360
320809	COMM. CORP. OF SOUTHERN INDIANA	\$3,962	\$0	\$141	\$0	\$0	\$4,103	\$3,930	\$0	\$98	\$0	\$0	\$4,028
320813	PULASKI-WHITE RURAL TEL. COOP., INC.	\$340	\$0	\$0	\$0	\$0	\$340	\$427	\$0	\$90	\$0	\$0	\$517
320815	ROCHESTER TEL. CO., INC.	\$17,504	\$0	\$1,631	\$0	\$711	\$19,846	\$16,133	\$0	\$1,773	\$0	\$654	\$18,560
320816	S & W TEL. CO., INC.	\$1,301	\$0	\$0	\$0	\$0	\$1,301	\$1,041	\$0	\$24	\$0	\$0	\$1,065
320818	SMITHVILLE TEL. CO., INC.	\$33,581	\$0	\$630	\$0	\$0	\$34,211	\$31,176	\$0	\$950	\$0	\$0	\$32,126
320819	SOUTHEASTERN INDIANA RURAL TEL. COOP., INC.	\$7,939	\$0	\$0	\$0	\$0	\$7,939	\$7,892	\$0	\$60	\$0	\$0	\$7,952
320825	SUNMAN TELECOMMUNICATIONS CORP.	\$1,928	\$0	\$0	\$0	\$0	\$1,928	\$2,125	\$0	\$0	\$0	\$0	\$2,125
320826	SWAYZEE TEL. CO., INC.	\$846	\$0	\$0	\$0	\$0	\$846	\$977	\$0	\$0	\$0	\$0	\$977
320827	SWEETSER RURAL TEL. CO., INC.	\$368	\$0	\$13	\$0	\$0	\$381	\$387	\$0	\$2	\$0	\$0	\$389
320828	FRONTIER COMM. OF THORNTOWN, INC.	\$2,387	\$0	\$4	\$0	\$0	\$2,391	\$2,198	\$0	\$18	\$0	\$0	\$2,216
320829	TIPTON TEL. CO., INC.	\$10,337	\$0	\$228	\$0	\$0	\$10,565	\$9,934	\$0	\$153	\$0	\$0	\$10,087
320830	TRI-COUNTY TEL. CO., INC.-IN	\$4,065	\$0	\$149	\$0	\$0	\$4,214	\$3,590	\$0	\$127	\$0	\$0	\$3,717
320832	UNITED TEL. CO. OF INDIANA, INC.	\$316,188	\$0	\$1,303	\$0	\$0	\$317,491	\$305,829	\$0	\$386	\$0	\$0	\$306,215
320834	WASH. CTY. RURAL TEL. COOP., INC.	\$6,836	\$0	\$39	\$0	\$0	\$6,875	\$6,992	\$0	\$489	\$0	\$0	\$7,481
320837	WEST POINT TEL. CO., INC.	\$534	\$0	\$45	\$0	\$0	\$579	\$374	\$0	\$15	\$0	\$0	\$389
320839	YEOMAN TEL. CO., INC.	\$803	\$0	\$0	\$0	\$0	\$803	\$774	\$0	\$0	\$0	\$0	\$774
323034	VERIZON NORTH INC - IN (ALLTEL)	\$7,238	\$0	\$672	\$0	\$0	\$7,910	\$6,686	\$0	\$423	\$0	\$0	\$7,109
325080	INDIANA BELL TEL. CO.	\$3,770,399	\$0	\$442,131	\$0	\$55,969	\$4,268,499	\$3,712,490	\$0	\$367,802	\$0	\$47,908	\$4,128,200
329002	ELKHART METRONET, INC.	\$63	\$0	\$0	\$0	\$0	\$63	\$54	\$0	\$23	\$0	\$0	\$77
329003	MEGA COMM LLC	\$102	\$0	\$0	\$0	\$0	\$102	\$180	\$0	\$0	\$0	\$0	\$180
329005	CENTENNIAL CELLULAR TRI-STATE OPG. PARTNRSHP	\$78	\$0	\$0	\$0	\$0	\$78	\$108	\$0	\$0	\$0	\$0	\$108
329006	MICHIANA METRONET, INC. - IN	\$81	\$0	\$0	\$0	\$0	\$81	\$81	\$0	\$0	\$0	\$0	\$81
329007	HANCOCK COMMUNICATIONS, INC.	\$0	\$0	\$0	\$0	\$0	\$0	\$281	\$0	\$0	\$0	\$0	\$281
329008	NEXTEL PARTNERS - IN	\$294	\$0	\$76	\$0	\$0	\$370	\$76	\$0	\$0	\$0	\$0	\$76
329009	SEI DATA INC.	\$268	\$0	\$0	\$0	\$0	\$268	\$300	\$0	\$0	\$0	\$0	\$300
329910	SPRINT SPECTRUM, LP/PHILLIECO LP - IN	\$27	\$0	\$0	\$0	\$0	\$27	\$342	\$0	\$0	\$0	\$0	\$342
TOTAL	IOWA	\$6,175,181	\$758	\$282,933	\$0	\$413,848	\$6,872,720	\$5,738,611	\$268	\$93,504	\$0	\$186,106	\$6,018,489
350739	REASNOR TELEPHONE CO.	\$504	\$0	\$0	\$0	\$0	\$504	\$504	\$0	\$0	\$0	\$0	\$504
351096	AMANA COLONIES TEL. CO.	\$62,312	\$0	\$119	\$0	\$0	\$62,431	\$63,401	\$0	\$68	\$0	\$0	\$63,469
351097	ANDREW TEL. CO., INC.	\$3,355	\$0	\$0	\$0	\$0	\$3,355	\$3,010	\$0	\$0	\$0	\$0	\$3,010
351098	ARCADIA TEL. COOP.	\$624	\$0	\$0	\$0	\$0	\$624	\$696	\$0	\$0	\$0	\$0	\$696
351101	ATKINS TEL. CO.	\$648	\$0	\$0	\$0	\$0	\$648	\$694	\$0	\$0	\$0	\$0	\$694
351105	AYRSHIRE FMRS. MUT. TEL. CO.	\$1,680	\$0	\$0	\$0	\$365	\$2,045	\$1,646	\$0	\$0	\$0	\$0	\$1,646
351106	ALPINE COMMUNICATIONS, L.C.	\$36,288	\$0	\$231	\$0	\$0	\$36,519	\$36,140	\$0	\$247	\$0	\$0	\$36,387
351107	BALDWIN-NASHVILLE TEL. CO., INC.	\$4,140	\$0	\$0	\$0	\$0	\$4,140	\$4,039	\$0	\$0	\$0	\$0	\$4,039
351108	BARNES CITY COOP. TEL. CO.	\$944	\$0	\$0	\$0	\$0	\$944	\$745	\$0	\$0	\$0	\$0	\$745
351110	BERNARD TEL. CO., INC.	\$3,407	\$0	\$0	\$0	\$0	\$3,407	\$3,081	\$0	\$0	\$0	\$0	\$3,081
351112	BREDA TEL. COOP.	\$2,728	\$0	\$0	\$0	\$0	\$2,728	\$2,303	\$0	\$0	\$0	\$0	\$2,303
351113	BROOKLYN MUTUAL TEL. CO.	\$4,245	\$0	\$0	\$0	\$0	\$4,245	\$4,329	\$0	\$0	\$0	\$0	\$4,329
351114	THE BURT TEL. CO.	\$2,182	\$0	\$0	\$0	\$0	\$2,182	\$2,447	\$0	\$16	\$0	\$0	\$2,463
351115	BUTLER-BREMER MUT. TEL. CO.	\$8,007	\$0	\$0	\$0	\$0	\$8,007	\$10,384	\$0	\$0	\$0	\$0	\$10,384
351115	CLARKSVILLE TELEPHONE COMPANY	\$3,930	\$0	\$0	\$0	\$0	\$3,930	\$0	\$0	\$0	\$0	\$0	\$0
351118	CASCADE TEL. CO.	\$8,183	\$0	\$310	\$0	\$0	\$8,493	\$7,943	\$0	\$204	\$0	\$0	\$8,147
351119	CASEY MUTUAL TEL. CO.	\$3,121	\$0	\$0	\$0	\$0	\$3,121	\$3,264	\$0	\$0	\$0	\$0	\$3,264
351121	CENTER JUNCTION TEL. CO., INC.	\$367	\$0	\$0	\$0	\$0	\$367	\$300	\$0	\$0	\$0	\$0	\$300
351125	CENTRAL SCOTT TEL.	\$6,495	\$0	\$0	\$0	\$0	\$6,495	\$5,934	\$0	\$52	\$0	\$0	\$5,986
351126	CENTURYTEL. OF CHESTER, INC.	\$324	\$0	\$0	\$0	\$0	\$324	\$274	\$0	\$0	\$0	\$0	\$274
351127	CITIZENS TEL. CO OF IA DBA FRONTIER	\$276,416	\$0	\$721	\$0	\$0	\$277,137	\$266,870	\$0	\$507	\$0	\$0	\$267,377
351129	THE CITIZENS MUTUAL TEL. CO.	\$21,183	\$0	\$320	\$0	\$0	\$21,503	\$19,918	\$0	\$170	\$0	\$0	\$20,088
351130	CLARENCE TEL. CO., INC.	\$2,852	\$0	\$0	\$0	\$0	\$2,852	\$2,418	\$0	\$0	\$0	\$0	\$2,418
351132	CLEAR LAKE INDP. TEL. CO.	\$17,932	\$0	\$91	\$0	\$0	\$18,023	\$18,204	\$0	\$119	\$0	\$0	\$18,323
351133	C-M-L TEL. COOP. ASSN.	\$3,691	\$0	\$0	\$0	\$0	\$3,691	\$3,774	\$0	\$0	\$0	\$0	\$3,774
351134	COLO TEL. CO.	\$2,562	\$0	\$0	\$0	\$0	\$2,562	\$2,107	\$0	\$0	\$0	\$0	\$2,107
351136	COON CREEK TEL. CO.	\$1,367	\$0	\$60	\$0	\$0	\$1,427	\$1,088	\$0	\$0	\$0	\$0	\$1,088
351137	COON VALLEY COOP. TEL. ASSN., INC.	\$3,181	\$0	\$7	\$0	\$0	\$3,188	\$2,919	\$0	\$0	\$0	\$0	\$2,919
351139	COOP. TEL. CO.	\$1,382	\$0	\$0	\$0	\$0	\$1,382	\$1,424	\$0	\$0	\$0	\$0	\$1,424
351141	CORN BELT TEL. CO.	\$4,080	\$0	\$0	\$0	\$0	\$4,080	\$3,015	\$0	\$0	\$0	\$0	\$3,015
351146	CUMBERLAND TEL. CO.	\$1,387	\$0	\$0	\$0	\$0	\$1,387	\$1,076	\$0	\$0	\$0	\$0	\$1,076

Table 2.5
Low-Income Program Dollars by Study Area

Study Area	Study Area Name	2006						2007						
		General Lifeline	Tribal Lifeline	Non-Tribal Link Up	Tribal Link Up	TLS	Total	General Lifeline	Tribal Lifeline	Non-Tribal Link Up	Tribal Link Up	TLS	Total	
	IOWA Continued													
351147	DANVILLE MUT. TEL. CO.	\$1,209	\$0	\$0	\$0	\$64	\$1,273	\$1,247	\$0	\$0	\$0	\$24	\$1,271	
351149	DEFIANCE TEL. CO.	\$1,952	\$0	\$0	\$0	\$0	\$1,952	\$1,928	\$0	\$0	\$0	\$0	\$1,928	
351150	DIXON TEL. CO.	\$896	\$0	\$0	\$0	\$0	\$896	\$721	\$0	\$0	\$0	\$0	\$721	
351152	DUMONT TEL. CO.	\$4,683	\$0	\$39	\$0	\$0	\$4,722	\$3,908	\$0	\$0	\$0	\$0	\$3,908	
351152	UNIVERSAL COMMUNICATIONS OF ALLISON	\$2,521	\$0	\$15	\$0	\$0	\$2,536	\$2,422	\$0	\$0	\$0	\$0	\$2,422	
351153	DUNKERTON TEL. COOP., INC.	\$1,172	\$0	\$0	\$0	\$0	\$1,172	\$955	\$0	\$0	\$0	\$0	\$955	
351156	EAST BUCHANAN TEL. COOP.	\$4,558	\$0	\$0	\$0	\$0	\$4,558	\$4,905	\$0	\$0	\$0	\$0	\$4,905	
351157	ELLSWORTH COOP. TEL. ASSN.	\$1,110	\$0	\$0	\$0	\$0	\$1,110	\$1,068	\$0	\$0	\$0	\$0	\$1,068	
351158	MINBURN TELECOMMUNICATIONS, INC.	\$1,933	\$0	\$0	\$0	\$0	\$1,933	\$1,513	\$0	\$0	\$0	\$0	\$1,513	
351160	FARMERS & BUSINESSMEN'S TEL. CO.	\$6,299	\$0	\$0	\$0	\$0	\$6,299	\$5,219	\$0	\$0	\$0	\$0	\$5,219	
351162	FARMERS COOP. TEL. CO.-DYSART	\$7,068	\$0	\$0	\$0	\$0	\$7,068	\$5,977	\$0	\$0	\$0	\$0	\$5,977	
351166	FARMERS & MERCHANTS MUTUAL TEL. CO.	\$3,057	\$0	\$0	\$0	\$0	\$3,057	\$3,020	\$0	\$0	\$0	\$0	\$3,020	
351167	IOWA TELECOMM SVCS DBA IOWA TELECOM-NORTH	\$505,309	\$183	\$8,883	\$0	\$0	\$514,375	\$471,566	\$168	\$7,894	\$0	\$0	\$479,628	
351168	FARMERS MUTUAL COOP TEL CO-HARLAN	\$7,206	\$0	\$0	\$0	\$0	\$7,206	\$7,001	\$0	\$0	\$0	\$0	\$7,001	
351169	FARMERS MUTUAL COOP. TEL. CO.-MOULTON	\$6,324	\$0	\$4	\$0	\$0	\$6,328	\$6,177	\$0	\$21	\$0	\$0	\$6,198	
351170	IOWA TELECOMM SVCS DBA IOWA TELECOM-SYSTEMS	\$271,750	\$0	\$5,756	\$0	\$0	\$277,506	\$259,863	\$0	\$5,756	\$0	\$0	\$265,619	
351171	FARMERS MUTUAL TEL. CO.-JESUP	\$5,045	\$0	\$0	\$0	\$0	\$5,045	\$4,392	\$0	\$0	\$0	\$0	\$4,392	
351172	FARMERS MUTUAL TEL. CO.-NORA SPRINGS	\$8,748	\$0	\$0	\$0	\$0	\$8,748	\$6,622	\$0	\$0	\$0	\$0	\$6,622	
351173	FARMERS MUTUAL TEL. COOP.-SHELLSBURG	\$5,125	\$0	\$0	\$0	\$0	\$5,125	\$4,335	\$0	\$0	\$0	\$0	\$4,335	
351174	FARMERS MUTUAL TEL. CO.-STANTON	\$3,634	\$0	\$50	\$0	\$0	\$3,684	\$3,075	\$0	\$20	\$0	\$0	\$3,095	
351175	FARMERS TEL. CO.-BATAVIA	\$2,875	\$0	\$8	\$0	\$0	\$2,883	\$2,870	\$0	\$4	\$0	\$0	\$2,874	
351176	FARMERS TEL. CO.-ESSEX	\$3,838	\$0	\$30	\$0	\$0	\$3,868	\$3,710	\$0	\$0	\$0	\$0	\$3,710	
351177	FARMERS TEL. CO.-RICEVILLE	\$3,955	\$0	\$0	\$0	\$0	\$3,955	\$4,032	\$0	\$0	\$0	\$0	\$4,032	
351178	IOWA TELECOMM SVCS DBA IOWA TELECOM	\$339,229	\$0	\$6,477	\$0	\$0	\$345,706	\$325,139	\$0	\$6,477	\$0	\$0	\$331,616	
351179	FENTON COOP. TEL. CO.	\$1,810	\$0	\$0	\$0	\$0	\$1,810	\$1,785	\$0	\$0	\$0	\$0	\$1,785	
351187	PARTNER COMMUN COOP F/K/A MID-IOWA TEL	\$7,710	\$0	\$224	\$0	\$0	\$7,934	\$11,101	\$0	\$240	\$0	\$0	\$11,341	
351188	GOLDFIELD TEL. CO.	\$2,024	\$0	\$0	\$0	\$0	\$2,024	\$1,736	\$0	\$0	\$0	\$0	\$1,736	
351189	RIVER VALLEY TEL. COOP.	\$3,898	\$0	\$0	\$0	\$0	\$3,898	\$2,948	\$0	\$0	\$0	\$0	\$2,948	
351191	GRAND MOUND COOP. TEL. ASSN.	\$2,249	\$0	\$0	\$0	\$0	\$2,249	\$1,903	\$0	\$0	\$0	\$0	\$1,903	
351195	GRISWOLD COOP. TEL. CO.	\$7,939	\$0	\$30	\$0	\$0	\$7,969	\$5,786	\$0	\$45	\$0	\$0	\$5,831	
351199	HAWKEYE TEL. CO.	\$4,005	\$0	\$0	\$0	\$0	\$4,005	\$3,807	\$0	\$0	\$0	\$0	\$3,807	
351202	HOSPERS TEL. EXCHANGE, INC.	\$1,234	\$0	\$0	\$0	\$0	\$1,234	\$1,004	\$0	\$0	\$0	\$0	\$1,004	
351203	HUBBARD COOP. TEL. ASSN.	\$3,513	\$0	\$0	\$0	\$0	\$3,513	\$3,117	\$0	\$0	\$0	\$0	\$3,117	
351205	HUXLEY COOP. TEL. CO.	\$4,080	\$0	\$0	\$0	\$0	\$4,080	\$3,483	\$0	\$0	\$0	\$0	\$3,483	
351206	IAMO TEL. CO.-IA	\$2,665	\$0	\$10	\$0	\$0	\$2,675	\$2,621	\$0	\$0	\$0	\$0	\$2,621	
351209	INTERSTATE 35 TEL. CO.	\$3,329	\$0	\$0	\$0	\$0	\$3,329	\$3,059	\$0	\$0	\$0	\$0	\$3,059	
351212	JEFFERSON TEL. CO.-IA	\$26,647	\$0	\$700	\$0	\$0	\$27,347	\$24,739	\$0	\$660	\$0	\$0	\$25,399	
351213	JORDAN SOLDIER VAL COOP. TEL. CO.	\$1,632	\$0	\$0	\$0	\$0	\$1,632	\$1,678	\$0	\$0	\$0	\$0	\$1,678	
351214	KALONA COOP. TEL. CO.	\$5,541	\$0	\$0	\$0	\$0	\$5,541	\$5,956	\$0	\$0	\$0	\$0	\$5,956	
351217	KEYSTONE FRMS. COOP. TEL. CO.	\$2,814	\$0	\$10	\$0	\$0	\$2,824	\$2,410	\$0	\$0	\$0	\$0	\$2,410	
351220	LA PORTE CITY TEL. CO.	\$5,556	\$0	\$0	\$0	\$0	\$5,556	\$4,678	\$0	\$0	\$0	\$0	\$4,678	
351222	LA MOTTE TEL. CO.	\$3,526	\$0	\$0	\$0	\$0	\$3,526	\$3,654	\$0	\$0	\$0	\$0	\$3,654	
351225	LEHIGH VALLEY COOP. TEL. ASSN.	\$7,301	\$0	\$0	\$0	\$0	\$7,301	\$7,138	\$0	\$0	\$0	\$0	\$7,138	
351228	LONE ROCK COOP. TEL. CO.	\$490	\$0	\$0	\$0	\$0	\$490	\$228	\$0	\$0	\$0	\$0	\$228	
351229	LOST NATION-ELWOOD TEL. CO.	\$2,562	\$0	\$40	\$0	\$0	\$2,602	\$3,297	\$0	\$80	\$0	\$0	\$3,377	
351230	NORTHEAST IOWA TEL. CO.	\$8,435	\$0	\$0	\$0	\$0	\$8,435	\$8,612	\$0	\$0	\$0	\$0	\$8,612	
351232	LYNNVILLE COMM. TEL. CO., INC.	\$204	\$0	\$0	\$0	\$0	\$204	\$204	\$0	\$0	\$0	\$0	\$204	
351235	MANILLA TEL. CO.	\$5,151	\$0	\$0	\$0	\$0	\$5,151	\$5,178	\$0	\$0	\$0	\$0	\$5,178	
351237	MARNE & ELK HORN TEL. CO.	\$4,484	\$0	\$0	\$0	\$0	\$4,484	\$5,044	\$0	\$0	\$0	\$0	\$5,044	
351238	MARTELLE COOP. TEL. ASSN.	\$936	\$0	\$0	\$0	\$0	\$936	\$752	\$0	\$0	\$0	\$0	\$752	
351239	MASSENA TEL. CO.	\$3,090	\$0	\$0	\$0	\$0	\$3,090	\$2,709	\$0	\$0	\$0	\$0	\$2,709	
351241	MECHANICSVILLE TEL. CO.	\$1,495	\$0	\$0	\$0	\$0	\$1,495	\$1,273	\$0	\$0	\$0	\$0	\$1,273	
351242	MILES COOP. TEL. ASSN.	\$4,428	\$0	\$0	\$0	\$0	\$4,428	\$3,859	\$0	\$0	\$0	\$0	\$3,859	
351243	MILLER TEL. CO.-IA	\$178	\$0	\$13	\$0	\$0	\$191	\$45	\$0	\$0	\$0	\$0	\$45	
351245	MINBURN TEL. CO.	\$760	\$0	\$0	\$0	\$0	\$760	\$534	\$0	\$15	\$0	\$0	\$549	
351246	MINERVA VALLEY TEL. CO., INC.	\$2,804	\$0	\$0	\$0	\$0	\$2,804	\$2,836	\$0	\$0	\$0	\$0	\$2,836	
351247	MODERN COOP. TEL. CO.	\$4,697	\$0	\$0	\$0	\$0	\$4,697	\$4,007	\$0	\$0	\$0	\$0	\$4,007	
351248	MONTEZUMA MUTUAL TEL. CO.	\$6,330	\$0	\$60	\$0	\$0	\$6,390	\$5,124	\$0	\$60	\$0	\$0	\$5,184	
351250	MUTUAL TEL. CO. OF MORNING SUN	\$3,670	\$0	\$0	\$0	\$0	\$3,670	\$3,567	\$0	\$0	\$0	\$0	\$3,567	
351251	MEDIAPOLIS TEL. CO.	\$7,356	\$0	\$0	\$0	\$0	\$7,356	\$5,968	\$0	\$0	\$0	\$0	\$5,968	
351252	MUTUAL TEL. CO.	\$8,631	\$0	\$0	\$0	\$0	\$8,631	\$7,767	\$0	\$0	\$0	\$0	\$7,767	
351257	NORTH ENGLISH COOP. TEL. CO.	\$3,112	\$0	\$0	\$0	\$0	\$3,112	\$3,396	\$0	\$0	\$0	\$0	\$3,396	
351259	NORTHERN IOWA TEL. CO.	\$7,032	\$0	\$0	\$0	\$0	\$7,032	\$5,345	\$0	\$0	\$0	\$0	\$5,345	
351260	NORTHWEST IOWA TEL. CO., INC.	\$9,498	\$0	\$0	\$0	\$0	\$9,498	\$10,579	\$0	\$0	\$0	\$0	\$10,579	
351261	NORTHWEST TEL. COOP.	\$1,826	\$0	\$18	\$0	\$6	\$1,850	\$1,727	\$0	\$18	\$0	\$72	\$1,817	
351262	COMMUNICATIONS 1 NETWORK, INC. F/K/A NORWAY	\$5,180	\$0	\$44	\$0	\$0	\$5,224	\$5,994	\$0	\$75	\$0	\$0	\$6,069	
351263	OGDEN TEL. CO.-IA	\$7,638	\$0	\$0	\$0	\$0	\$7,638	\$8,130	\$0	\$0	\$0	\$0	\$8,130	
351264	OLIN TEL. CO., INC.	\$3,207	\$0	\$10	\$0	\$0	\$3,217	\$2,186	\$0	\$0	\$0	\$0	\$2,186	
351265	ONSLow COOP. TEL. ASSN.	\$1,576	\$0	\$0	\$0	\$0	\$1,576	\$1,373	\$0	\$0	\$0	\$0	\$1,373	
351266	ORAN MUTUAL TEL. CO.	\$1,408	\$0	\$41	\$0	\$0	\$1,449	\$1,384	\$0	\$0	\$0	\$0	\$1,384	
351269	PALO COOP. TEL. ASSN.	\$196	\$0	\$0	\$0	\$0	\$196	\$172	\$0	\$0	\$0	\$0	\$172	

Table 2.5
Low-Income Program Dollars by Study Area

Study Area	Study Area Name	2006					2007							
		General Lifeline	Tribal Lifeline	Non-Tribal Link Up	Tribal Link Up	TLS	Total	General Lifeline	Tribal Lifeline	Non-Tribal Link Up	Tribal Link Up	TLS	Total	
	IOWA Continued													
351270	PALMER MUTUAL TEL. CO.	\$1,290	\$0	\$0	\$0	\$0	\$1,290	\$901	\$0	\$5	\$0	\$0	\$0	\$906
351271	PANORA COOP. TEL. ASSN., INC.	\$4,179	\$0	\$0	\$0	\$0	\$4,179	\$4,237	\$0	\$0	\$0	\$0	\$0	\$4,237
351273	PEOPLES TEL. CO.-IA	\$3,857	\$0	\$0	\$0	\$0	\$3,857	\$4,352	\$0	\$0	\$0	\$0	\$0	\$4,352
351274	CENTURYTEL OF POSTVILLE, INC.	\$2,058	\$0	\$5	\$0	\$0	\$2,063	\$2,134	\$0	\$0	\$0	\$0	\$0	\$2,134
351275	PRAIRIEBURG TEL. CO., INC.	\$1,052	\$0	\$0	\$0	\$0	\$1,052	\$964	\$0	\$0	\$0	\$0	\$0	\$964
351276	PRESTON TEL. CO.	\$4,714	\$0	\$0	\$0	\$0	\$4,714	\$4,007	\$0	\$0	\$0	\$0	\$0	\$4,007
351277	RADCLIFFE TEL. CO., INC.	\$704	\$0	\$0	\$0	\$0	\$704	\$736	\$0	\$0	\$0	\$0	\$0	\$736
351278	READLYN TEL. CO.	\$2,355	\$0	\$0	\$0	\$0	\$2,355	\$1,813	\$0	\$0	\$0	\$0	\$0	\$1,813
351280	RINGSTED TEL. CO.	\$2,662	\$0	\$0	\$0	\$0	\$2,662	\$1,976	\$0	\$21	\$0	\$0	\$0	\$1,997
351282	ROCKWELL COOP. TEL. ASSN.	\$3,443	\$0	\$0	\$0	\$0	\$3,443	\$3,642	\$0	\$0	\$0	\$0	\$0	\$3,642
351283	ROYAL TEL. CO.	\$1,376	\$0	\$0	\$0	\$0	\$1,376	\$1,384	\$0	\$0	\$0	\$0	\$0	\$1,384
351284	RUTHVEN TEL. EXCH. CO.	\$4,318	\$0	\$0	\$0	\$0	\$4,318	\$3,587	\$0	\$0	\$0	\$0	\$0	\$3,587
351285	SAC COUNTY MUTUAL TEL. CO.	\$6,474	\$0	\$0	\$0	\$0	\$6,474	\$5,646	\$0	\$0	\$0	\$0	\$0	\$5,646
351291	SCHALLER TEL. CO.	\$9,029	\$0	\$0	\$0	\$0	\$9,029	\$9,621	\$0	\$0	\$0	\$0	\$0	\$9,621
351292	SEARSBORO TEL. CO.	\$632	\$0	\$0	\$0	\$0	\$632	\$525	\$0	\$0	\$0	\$0	\$0	\$525
351293	SHARON TEL. CO.	\$1,018	\$0	\$0	\$0	\$0	\$1,018	\$946	\$0	\$0	\$0	\$0	\$0	\$946
351294	SCRANTON TEL. CO.	\$5,438	\$0	\$0	\$0	\$0	\$5,438	\$5,662	\$0	\$0	\$0	\$0	\$0	\$5,662
351295	SHELL ROCK TEL. CO.	\$3,775	\$0	\$0	\$0	\$0	\$3,775	\$3,188	\$0	\$0	\$0	\$0	\$0	\$3,188
351297	HEART OF IOWA TEL. COOP.	\$19,487	\$0	\$1,100	\$0	\$54	\$20,641	\$22,807	\$0	\$1,540	\$0	\$82	\$0	\$24,429
351298	SOUTH SLOPE COOP. TEL. CO.	\$18,618	\$0	\$180	\$0	\$0	\$18,798	\$18,525	\$0	\$350	\$0	\$0	\$0	\$18,875
351301	SOUTHWEST TEL. EXCH., INC.	\$2,207	\$0	\$0	\$0	\$0	\$2,207	\$2,439	\$0	\$0	\$0	\$0	\$0	\$2,439
351302	SPRINGVILLE COOP. TEL. ASSN.	\$2,248	\$0	\$8	\$0	\$0	\$2,256	\$2,256	\$0	\$23	\$0	\$0	\$0	\$2,279
351303	COOPERATIVE TEL. EXCHANGE	\$2,108	\$0	\$0	\$0	\$0	\$2,108	\$1,489	\$0	\$0	\$0	\$0	\$0	\$1,489
351304	SWISHER TEL. CO.	\$568	\$0	\$0	\$0	\$0	\$568	\$468	\$0	\$0	\$0	\$0	\$0	\$468
351305	STRATFORD MUTUAL TEL. CO.	\$3,000	\$0	\$0	\$0	\$0	\$3,000	\$2,897	\$0	\$37	\$0	\$0	\$0	\$2,934
351306	SULLY TEL. ASSOC.	\$443	\$0	\$0	\$0	\$0	\$443	\$528	\$0	\$0	\$0	\$0	\$0	\$528
351308	TEMPLETON TEL. CO.	\$736	\$0	\$0	\$0	\$0	\$736	\$688	\$0	\$0	\$0	\$0	\$0	\$688
351309	TERRIL TELEPHONE COOPERATIVE	\$1,215	\$0	\$0	\$0	\$0	\$1,215	\$1,052	\$0	\$0	\$0	\$0	\$0	\$1,052
351310	TITONKA TEL. CO.	\$2,506	\$0	\$32	\$0	\$0	\$2,538	\$2,563	\$0	\$0	\$0	\$0	\$0	\$2,563
351316	UNITED FARMERS TEL. CO.	\$886	\$0	\$0	\$0	\$0	\$886	\$996	\$0	\$0	\$0	\$0	\$0	\$996
351319	VAN BUREN TEL. CO., INC.	\$13,659	\$0	\$26	\$0	\$0	\$13,685	\$12,002	\$0	\$13	\$0	\$0	\$0	\$12,015
351320	VAN HORNE COOP. TEL. CO.	\$1,190	\$0	\$10	\$0	\$0	\$1,200	\$1,210	\$0	\$10	\$0	\$0	\$0	\$1,220
351322	VENTURA TEL. CO., INC.	\$641	\$0	\$0	\$0	\$0	\$641	\$592	\$0	\$0	\$0	\$0	\$0	\$592
351324	VILLISCA FARMERS TEL. CO.	\$7,347	\$0	\$90	\$0	\$0	\$7,427	\$7,932	\$0	\$144	\$0	\$0	\$0	\$8,076
351326	WALNUT TEL. CO.	\$5,186	\$0	\$0	\$0	\$0	\$5,186	\$3,781	\$0	\$0	\$0	\$0	\$0	\$3,781
351327	WEBB-DICKENS TEL. CORP.	\$2,220	\$0	\$0	\$0	\$0	\$2,220	\$2,124	\$0	\$0	\$0	\$0	\$0	\$2,124
351328	WEBSTER-CALHOUN COOP. TEL. ASSN.	\$27,267	\$0	\$76	\$0	\$608	\$27,951	\$26,659	\$0	\$10	\$0	\$712	\$0	\$27,381
351329	WELLMAN COOP. TEL. ASSN.	\$4,048	\$0	\$0	\$0	\$0	\$4,048	\$4,039	\$0	\$0	\$0	\$0	\$0	\$4,039
351331	WEST IOWA TEL. CO.	\$25,261	\$0	\$148	\$0	\$84	\$25,493	\$22,801	\$0	\$163	\$0	\$84	\$0	\$23,048
351332	WEST LIBERTY TEL. CO.	\$10,526	\$0	\$240	\$0	\$0	\$10,766	\$10,294	\$0	\$300	\$0	\$0	\$0	\$10,594
351334	WESTERN IOWA TEL. ASSN.	\$10,921	\$0	\$153	\$0	\$576	\$11,650	\$9,227	\$0	\$101	\$0	\$438	\$0	\$9,766
351335	WESTSIDE INDP. TEL. CO.	\$648	\$0	\$0	\$0	\$0	\$648	\$630	\$0	\$0	\$0	\$0	\$0	\$630
351336	WILTON TEL. CO.	\$6,183	\$0	\$50	\$0	\$0	\$6,233	\$6,540	\$0	\$90	\$0	\$0	\$0	\$6,630
351337	WINNEBAGO COOP. TEL. ASSN.-IA	\$22,244	\$0	\$0	\$0	\$0	\$22,244	\$21,892	\$0	\$0	\$0	\$0	\$0	\$21,892
351342	WOOLSTOCK MUT. TEL. ASSN.	\$632	\$0	\$0	\$0	\$0	\$632	\$600	\$0	\$0	\$0	\$0	\$0	\$600
351343	WYOMING MUTUAL TEL. CO.	\$2,034	\$0	\$0	\$0	\$0	\$2,034	\$1,646	\$0	\$0	\$0	\$0	\$0	\$1,646
351344	PRAIRIE TEL. CO., INC.	\$3,148	\$0	\$0	\$0	\$0	\$3,148	\$2,932	\$0	\$28	\$0	\$0	\$0	\$2,960
351346	ACE TEL. ASSN.-IA	\$21,638	\$0	\$36	\$0	\$0	\$21,674	\$19,614	\$0	\$54	\$0	\$0	\$0	\$19,668
351405	HILLS TEL. CO., INC.-IA	\$4,631	\$0	\$0	\$0	\$0	\$4,631	\$2,772	\$0	\$0	\$0	\$0	\$0	\$2,772
351407	KILLDUFF TELEPHONE COMPANY	\$108	\$0	\$0	\$0	\$0	\$108	\$108	\$0	\$0	\$0	\$0	\$0	\$108
351424	MABEL COOP. TEL. CO.-IA	\$3,559	\$0	\$0	\$0	\$0	\$3,559	\$2,896	\$0	\$0	\$0	\$0	\$0	\$2,896
351888	GRAND RIVER MUT. TEL. CORP.-IA	\$69,680	\$0	\$1,011	\$0	\$0	\$70,691	\$67,510	\$0	\$862	\$0	\$0	\$0	\$68,372
351888	SOUTH CENTRAL COMMUNICATIONS INC.	\$15,512	\$0	\$212	\$0	\$0	\$15,724	\$14,955	\$0	\$265	\$0	\$0	\$0	\$15,220
355141	QWEST CORPORATION - IA	\$2,511,988	\$0	\$74,724	\$0	\$13,983	\$2,600,695	\$2,413,981	\$0	\$33,061	\$0	\$10,326	\$0	\$2,457,368
359001	CITY OF HAWARDEN DBA HITEC	\$9,244	\$0	\$0	\$0	\$0	\$9,244	\$9,679	\$0	\$0	\$0	\$0	\$0	\$9,679
359002	LAURENS MUNICIPAL BROADBAND COMM. UTILITY	\$3,485	\$0	\$0	\$0	\$0	\$3,485	\$3,043	\$0	\$0	\$0	\$0	\$0	\$3,043
359003	COON RAPIDS MUNICIPAL COMMUNICATIONS UTILITY	\$4,098	\$0	\$0	\$0	\$0	\$4,098	\$4,501	\$0	\$0	\$0	\$0	\$0	\$4,501
359004	FOREST CITY TELECOM, INC.	\$3,668	\$0	\$0	\$0	\$0	\$3,668	\$3,418	\$0	\$0	\$0	\$0	\$0	\$3,418
359005	HEART OF IOWA COMMUNICATIONS	\$5,793	\$0	\$400	\$0	\$26	\$6,219	\$0	\$0	\$0	\$0	\$0	\$0	\$0
359006	INDEPENDENT NETWORKS, LC	\$228	\$0	\$0	\$0	\$0	\$228	\$381	\$0	\$0	\$0	\$0	\$0	\$381
359007	F&B COMMUNICATIONS (IA)	\$4,220	\$0	\$0	\$0	\$0	\$4,220	\$3,725	\$0	\$0	\$0	\$0	\$0	\$3,725
359009	COON CREEK TELECOMMUNICATIONS	\$7,483	\$0	\$0	\$0	\$0	\$7,483	\$6,367	\$0	\$0	\$0	\$0	\$0	\$6,367
359010	MIDWEST WIRELESS	\$13,997	\$0	\$0	\$0	\$0	\$13,997	\$10,521	\$0	\$0	\$0	\$0	\$0	\$10,521
359012	LOST NATION ELWOOD TELEPHONE COMPANY	\$522	\$0	\$0	\$0	\$0	\$522	\$0	\$0	\$0	\$0	\$0	\$0	\$0
359013	MMTSU (IA)	\$2,420	\$0	\$0	\$0	\$0	\$2,420	\$2,124	\$0	\$0	\$0	\$0	\$0	\$2,124
359015	HARLAN MUNICIPAL UTILITIES	\$6,315	\$0	\$0	\$0	\$0	\$6,315	\$7,126	\$0	\$0	\$0	\$0	\$0	\$7,126
359016	UNITED STATES CELLULAR CORPORATION	\$13,999	\$575	\$1,380	\$0	\$0	\$15,954	\$14,124	\$100	\$1,823	\$0	\$0	\$0	\$16,047
359017	WWC HOLDING CO., INC. - IA	\$21	\$0	\$0	\$0	\$0	\$21	\$0	\$0	\$0	\$0	\$0	\$0	\$0
359018	LOUISA COMMUNICATIONS	\$956	\$0	\$0	\$0	\$0	\$956	\$940	\$0	\$0	\$0	\$0	\$0	\$940
359019	COX IOWA TELECOM, LLC	\$28,496	\$0	\$0	\$0	\$0	\$28,496	\$29,136	\$0	\$0	\$0	\$0	\$0	\$29,136
359020	GOLDFIELD ACCESS NETWORK	\$12,589	\$0	\$0	\$0	\$0	\$12,589	\$13,044	\$0	\$0	\$0	\$0	\$0	\$13,044

Table 2.5
Low-Income Program Dollars by Study Area

Study Area	Study Area Name	2006					2007						
		General Lifeline	Tribal Lifeline	Non-Tribal Link Up	Tribal Link Up	TLS	Total	General Lifeline	Tribal Lifeline	Non-Tribal Link Up	Tribal Link Up	TLS	Total
	IOWA Continued												
359021	SPENCER MUNICIPAL UTILITIES	\$19,147	\$0	\$1,163	\$0	\$525	\$20,835	\$21,220	\$0	\$620	\$0	\$525	\$22,365
359022	COMMUNITY CABLE TELEVISION AGENCY OF OBRIEN	\$3,709	\$0	\$0	\$0	\$0	\$3,709	\$2,992	\$0	\$0	\$0	\$0	\$2,992
359023	REINBECK TELECOMMUNICATIONS UTILITY	\$1,354	\$0	\$0	\$0	\$0	\$1,354	\$994	\$0	\$0	\$0	\$0	\$994
359024	ALTA MUNICIPAL UTILITIES	\$1,593	\$0	\$0	\$0	\$0	\$1,593	\$1,274	\$0	\$0	\$0	\$0	\$1,274
359025	FIBERCOMM L.L.C.	\$48,901	\$0	\$13,980	\$0	\$0	\$62,881	\$51,544	\$0	\$10,980	\$0	\$0	\$62,524
359027	IOWA WIRELESS SERVICES L.P.	\$19,156	\$0	\$0	\$0	\$0	\$19,156	\$42,517	\$0	\$0	\$0	\$0	\$42,517
359028	MAC WIRELESS, LLC	\$988	\$0	\$120	\$0	\$0	\$1,108	\$1,174	\$0	\$0	\$0	\$0	\$1,174
359029	SOUTHEAST WIRELESS	\$3,913	\$0	\$0	\$0	\$0	\$3,913	\$8,849	\$0	\$0	\$0	\$0	\$8,849
359031	OLIN TELEPHONE COMPANY, INC.	\$108	\$0	\$0	\$0	\$0	\$108	\$63	\$0	\$0	\$0	\$0	\$63
359033	MONTEZUMA TELEPHONE COMPANY	\$0	\$0	\$0	\$0	\$0	\$0	\$99	\$0	\$0	\$0	\$0	\$99
359034	MILL VALLEY WIRELESS	\$124	\$0	\$0	\$0	\$0	\$124	\$268	\$0	\$0	\$0	\$0	\$268
359039	WELLMAN COOPERATIVE TELEPHONE ASSN.	\$108	\$0	\$0	\$0	\$0	\$108	\$172	\$0	\$0	\$0	\$0	\$172
359041	WAPSI WIRELESS, LLC	\$3,013	\$0	\$0	\$0	\$0	\$3,013	\$2,919	\$0	\$0	\$0	\$0	\$2,919
359042	BENTON/LINN WIRELESS, LLC	\$3,925	\$0	\$0	\$0	\$0	\$3,925	\$4,981	\$0	\$0	\$0	\$0	\$4,981
359043	NORTHEAST IOWA TELEPHONE COMPANY	\$108	\$0	\$0	\$0	\$0	\$108	\$170	\$0	\$0	\$0	\$0	\$170
359044	COMMUNITY DIGITAL WIRELESS, LLC	\$310	\$0	\$0	\$0	\$0	\$310	\$575	\$0	\$0	\$0	\$0	\$575
359045	SEI WIRELESS, L.L.C	\$1,713	\$0	\$0	\$0	\$0	\$1,713	\$3,638	\$0	\$0	\$0	\$0	\$3,638
359046	CEDAR COUNTY PCS	\$108	\$0	\$0	\$0	\$0	\$108	\$148	\$0	\$0	\$0	\$0	\$148
359048	OSAGE MUNICIPAL TELECOMMUNICATIONS UTILITY	\$6,175	\$0	\$0	\$0	\$0	\$6,175	\$5,601	\$0	\$0	\$0	\$0	\$5,601
359051	GUTHRIE TELECOMMUNICATIONS NETWORK, INC.	\$3,823	\$0	\$0	\$0	\$0	\$3,823	\$4,006	\$0	\$0	\$0	\$0	\$4,006
359052	HUXLEY COMMUNICATIONS COOPERATIVE	\$358	\$0	\$0	\$0	\$0	\$358	\$435	\$0	\$0	\$0	\$0	\$435
359053	IOWA RSA 2 LTD. PARTNERSHIP	\$516	\$0	\$0	\$0	\$0	\$516	\$515	\$0	\$0	\$0	\$0	\$515
359054	RSA 1 LTD. PARTNERSHIP (IA)	\$451	\$0	\$0	\$0	\$0	\$451	\$560	\$0	\$0	\$0	\$0	\$560
359055	ADVANCED NETWORK COMMUNICATIONS, LLC	\$368	\$0	\$0	\$0	\$0	\$368	\$885	\$0	\$0	\$0	\$0	\$885
359059	FARMERS MUTUAL COOPERATIVE TELEPHONE	\$5,260	\$0	\$0	\$0	\$0	\$5,260	\$5,732	\$0	\$0	\$0	\$0	\$5,732
359060	NEXTEL PARTNERS - IA	\$145	\$0	\$48	\$0	\$0	\$193	\$87	\$0	\$20	\$0	\$0	\$107
359061	ORANGE CITY COMMUNICATIONS	\$524	\$0	\$0	\$0	\$0	\$524	\$847	\$0	\$0	\$0	\$0	\$847
359062	COMMCHOICE OF IOWA	\$4,033	\$0	\$0	\$0	\$0	\$4,033	\$4,493	\$0	\$0	\$0	\$0	\$4,493
359063	MAPLETON COMMUNICATIONS MANAGEMENT AGENCY	\$1,807	\$0	\$0	\$0	\$0	\$1,807	\$3,607	\$0	\$0	\$0	\$0	\$3,607
359066	IOWA TELECOMMUNICATIONS SERVICE INC.	\$105,085	\$0	\$15,265	\$0	\$0	\$120,350	\$137,422	\$0	\$15,216	\$0	\$0	\$152,638
359068	LONG LINES METRO	\$0	\$0	\$0	\$0	\$0	\$0	\$278	\$0	\$0	\$0	\$0	\$278
359069	ALGONA MUNICIPAL UTILITIES	\$4,023	\$0	\$0	\$0	\$0	\$4,023	\$4,527	\$0	\$0	\$0	\$0	\$4,527
359073	MAHASKA COMMUNICATION GROUP, LLC	\$1,658	\$0	\$0	\$0	\$0	\$1,658	\$2,137	\$0	\$0	\$0	\$0	\$2,137
359074	VCI COMPANY - IOWA	\$1,037,228	\$0	\$148,140	\$0	\$397,557	\$1,582,925	\$743,265	\$0	\$4,920	\$0	\$173,843	\$922,028
359077	BTC, INC.	\$416	\$0	\$25	\$0	\$0	\$441	\$416	\$0	\$100	\$0	\$0	\$516
359078	MARNE ELK HORN TELEPHONE CO.	\$647	\$0	\$0	\$0	\$0	\$647	\$914	\$0	\$0	\$0	\$0	\$914
359081	D-C COMMUNICATIONS	\$108	\$0	\$0	\$0	\$0	\$108	\$132	\$0	\$0	\$0	\$0	\$132
359082	FMTC WIRELESS	\$0	\$0	\$0	\$0	\$0	\$0	\$28	\$0	\$0	\$0	\$0	\$28
359088	ONSLow COOPERATIVE TELEPHONE ASSN.-WIRELESS	\$27	\$0	\$0	\$0	\$0	\$27	\$108	\$0	\$0	\$0	\$0	\$108
359089	OGDEN TELEPHONE COMPANY (WIRELESS)	\$0	\$0	\$0	\$0	\$0	\$0	\$81	\$0	\$0	\$0	\$0	\$81
359091	VAN BUREN WIRELESS, INC.	\$0	\$0	\$0	\$0	\$0	\$0	\$14	\$0	\$0	\$0	\$0	\$14
359099	WALNUT TELEPHONE COMPANY	\$1,190	\$0	\$0	\$0	\$0	\$1,190	\$2,434	\$0	\$0	\$0	\$0	\$2,434
359103	BERNARD COMMUNICATIONS, INC.	\$0	\$0	\$0	\$0	\$0	\$0	\$90	\$0	\$0	\$0	\$0	\$90
TOTAL	KANSAS	\$3,010,389	\$2,840	\$63,351	\$0	\$53,036	\$3,129,616	\$2,908,898	\$4,243	\$62,720	\$0	\$56,460	\$3,032,321
411317	UNITED TELEPHONE COMPANY OF EASTERN KANSAS	\$77,335	\$2,390	\$108	\$0	\$0	\$79,833	\$66,756	\$3,090	\$108	\$0	\$0	\$69,954
411746	BLUE VALLEY TELEPHONE COMPANY	\$8,556	\$0	\$0	\$0	\$0	\$8,556	\$8,155	\$0	\$0	\$0	\$0	\$8,155
411756	COLUMBUS TELEPHONE COMPANY	\$7,271	\$0	\$116	\$0	\$0	\$7,387	\$8,245	\$0	\$189	\$0	\$0	\$8,434
411758	COUNCIL GROVE TEL. CO.	\$2,505	\$0	\$0	\$0	\$0	\$2,505	\$3,535	\$0	\$0	\$0	\$0	\$3,535
411761	CUNNINGHAM TELEPHONE CO. INC.	\$1,378	\$0	\$80	\$0	\$0	\$1,458	\$1,457	\$0	\$16	\$0	\$0	\$1,473
411764	ELKHART TELEPHONE COMPANY INC.	\$3,292	\$0	\$0	\$0	\$0	\$3,292	\$3,935	\$0	\$0	\$0	\$0	\$3,935
411777	GOLDEN BELT TELEPHONE ASSN. INC.	\$16,776	\$0	\$56	\$0	\$0	\$16,832	\$14,887	\$0	\$130	\$0	\$0	\$15,017
411778	GORHAM TELEPHONE COMPANY INC.	\$1,628	\$0	\$0	\$0	\$0	\$1,628	\$2,017	\$0	\$0	\$0	\$0	\$2,017
411780	HAVILAND TELEPHONE COMPANY INC.	\$8,767	\$0	\$0	\$0	\$0	\$8,767	\$9,854	\$0	\$0	\$0	\$0	\$9,854
411781	H & B COMMUNICATIONS INC.	\$0	\$0	\$0	\$0	\$0	\$0	\$550	\$0	\$40	\$0	\$0	\$590
411782	HOME TELEPHONE COMPANY INC.	\$250	\$0	\$0	\$0	\$0	\$250	\$254	\$0	\$0	\$0	\$0	\$254
411785	J. B. N. TELEPHONE COMPANY INC.	\$5,244	\$0	\$0	\$0	\$0	\$5,244	\$5,725	\$0	\$0	\$0	\$0	\$5,725
411788	KANOKLA TEL. ASSOC. INC. - KS	\$8,277	\$0	\$107	\$0	\$0	\$8,384	\$8,377	\$0	\$49	\$0	\$0	\$8,426
411791	LA HARPE TELEPHONE COMPANY INC.	\$6,843	\$0	\$288	\$0	\$0	\$7,131	\$7,686	\$0	\$200	\$0	\$0	\$7,886
411801	MADISON TEL. CO. INC. - KS	\$4,355	\$0	\$30	\$0	\$0	\$4,385	\$4,068	\$0	\$110	\$0	\$0	\$4,178
411807	MOKAN DIAL, INC. - KS	\$5,369	\$0	\$130	\$0	\$6	\$5,505	\$5,926	\$0	\$240	\$0	\$24	\$6,190
411808	MOUNDRIDGE TEL. CO.	\$6,994	\$0	\$42	\$0	\$48	\$7,084	\$9,026	\$0	\$49	\$0	\$36	\$9,111
411809	MUTUAL TELEPHONE COMPANY	\$0	\$0	\$0	\$0	\$0	\$0	\$7	\$0	\$0	\$0	\$0	\$7
411814	PEOPLES TELECOMMUNICATIONS, LLC	\$4,995	\$0	\$40	\$0	\$0	\$5,035	\$6,035	\$0	\$120	\$0	\$0	\$6,155
411817	PIONEER TELEPHONE ASSOCIATION INC.	\$28,955	\$0	\$0	\$0	\$0	\$28,955	\$28,949	\$0	\$0	\$0	\$0	\$28,949
411818	CRAW-KAN TELEPHONE COOP INC. - KS	\$42,235	\$0	\$0	\$0	\$0	\$42,235	\$47,286	\$0	\$0	\$0	\$0	\$47,286
411820	RAINBOW TEL COOPERATIVE ASSN INC.	\$9,385	\$0	\$192	\$0	\$0	\$9,577	\$8,066	\$0	\$22	\$0	\$0	\$8,088
411826	RURAL TEL. SERVICE CO.,INC.	\$22,445	\$0	\$0	\$0	\$0	\$22,445	\$36,405	\$0	\$130	\$0	\$0	\$36,535
411827	S & T TEL. COOP. ASSN.	\$6,236	\$0	\$0	\$0	\$0	\$6,236	\$6,457	\$0	\$40	\$0	\$2	\$6,499
411829	S & A TEL. CO.,INC.	\$9,159	\$0	\$75	\$0	\$0	\$9,234	\$8,148	\$0	\$91	\$0	\$0	\$8,239
411831	SOUTH CENTRAL TEL. ASSN. INC.-KS	\$2,135	\$0	\$0	\$0	\$180	\$2,315	\$2,676	\$0	\$0	\$0	\$276	\$2,952

Table 2.5
Low-Income Program Dollars by Study Area

Study Area	Study Area Name	2006					2007						
		General Lifeline	Tribal Lifeline	Non-Tribal Link Up	Tribal Link Up	TLS	Total	General Lifeline	Tribal Lifeline	Non-Tribal Link Up	Tribal Link Up	TLS	Total
	KANSAS Continued												
411833	SOUTHERN KANSAS TEL. CO., INC.	\$14,638	\$0	\$0	\$0	\$0	\$14,638	\$15,698	\$0	\$0	\$0	\$0	\$15,698
411835	SUNFLOWER TEL. CO., INC.	\$13,233	\$0	\$0	\$0	\$0	\$13,233	\$14,453	\$0	\$0	\$0	\$0	\$14,473
411835	BLUESTEM TELEPHONE COMPANY	\$2,043	\$0	\$0	\$0	\$0	\$2,043	\$2,550	\$0	\$0	\$0	\$0	\$2,550
411839	TRI-COUNTY TEL. ASSN. INC.-KS	\$2,326	\$0	\$0	\$0	\$0	\$2,326	\$3,087	\$0	\$0	\$0	\$0	\$3,087
411840	TWIN VALLEY TEL. INC.-KS	\$13,493	\$0	\$0	\$0	\$0	\$13,493	\$17,730	\$0	\$0	\$0	\$0	\$17,730
411842	UNITED TELEPHONE CO OF KS	\$114,717	\$0	\$183	\$0	\$0	\$114,900	\$90,235	\$8	\$0	\$0	\$0	\$90,243
411845	WAMEGO TELEPHONE COMPANY INC.	\$7,436	\$0	\$220	\$0	\$0	\$7,656	\$6,895	\$0	\$230	\$0	\$0	\$7,125
411847	WHEAT STATE TELEPHONE, INC.	\$7,747	\$0	\$0	\$0	\$0	\$7,747	\$7,166	\$0	\$0	\$0	\$0	\$7,166
411849	WILSON TELEPHONE COMPANY INC.	\$3,246	\$0	\$10	\$0	\$0	\$3,256	\$3,967	\$0	\$0	\$0	\$0	\$3,967
411852	ZENDA TELEPHONE COMPANY INC.	\$352	\$0	\$0	\$0	\$0	\$352	\$304	\$0	\$0	\$0	\$0	\$304
411957	THE UTC OF MO DBA UTC OF SE. KS	\$20,289	\$0	\$0	\$0	\$0	\$20,289	\$19,747	\$0	\$0	\$0	\$0	\$19,747
412030	TOTAH TELEPHONE CO. INC.	\$1,496	\$0	\$0	\$0	\$44	\$1,540	\$1,623	\$0	\$0	\$0	\$48	\$1,671
415214	SOUTHWESTERN BELL-KANSAS	\$2,117,807	\$0	\$21,842	\$0	\$2,080	\$2,141,729	\$1,976,247	\$0	\$16,169	\$0	\$2,009	\$1,994,425
419002	SPRINT SPECTRUM - KS	\$279	\$0	\$0	\$0	\$0	\$279	\$404	\$0	\$0	\$0	\$0	\$404
419003	RCC HOLDINGS, INC. - KANSAS	\$5,573	\$0	\$405	\$0	\$0	\$5,978	\$37,358	\$0	\$4,860	\$0	\$0	\$42,218
419004	THE PAGER COMPANY	\$325,772	\$0	\$38,760	\$0	\$50,678	\$415,210	\$272,566	\$0	\$32,200	\$0	\$52,344	\$357,110
419006	SAGE TELECOM. INC. - KS	\$36,807	\$0	\$352	\$0	\$0	\$37,159	\$43,642	\$45	\$1,015	\$0	\$0	\$44,702
419007	NEX-TECH, INC.	\$9,377	\$0	\$0	\$0	\$0	\$9,377	\$19,960	\$0	\$819	\$0	\$0	\$20,779
419009	EPIC TOUCH CO. - KS	\$0	\$0	\$0	\$0	\$0	\$0	\$135	\$0	\$0	\$0	\$0	\$135
419010	NEX-TECH WIRELESS LLC	\$18	\$0	\$0	\$0	\$0	\$18	\$37	\$0	\$0	\$0	\$0	\$37
419012	USCC - USCOC OF GREATER IOWA, INC.	\$23,355	\$450	\$315	\$0	\$0	\$24,120	\$61,372	\$1,100	\$1,465	\$0	\$0	\$63,937
419013	NEXUS COMMUNICATIONS, INC. - KS	\$0	\$0	\$0	\$0	\$0	\$0	\$4,669	\$0	\$4,140	\$0	\$1,701	\$10,510
419905	ALLTEL COMMUNICATIONS, INC. - KS	\$0	\$0	\$0	\$0	\$0	\$0	\$4,571	\$0	\$288	\$0	\$0	\$4,859
TOTAL	KENTUCKY	\$7,706,804	\$0	\$222,488	\$0	\$109,247	\$8,038,539	\$7,894,139	\$0	\$239,329	\$0	\$97,725	\$8,231,193
260396	BALLARD RURAL TEL. COOP. CORP., INC.	\$33,141	\$0	\$526	\$0	\$0	\$33,667	\$32,071	\$0	\$683	\$0	\$0	\$32,754
260398	BRANDENBURG TEL. CO., INC.	\$73,787	\$0	\$2,210	\$0	\$8,452	\$84,449	\$74,105	\$0	\$2,348	\$0	\$8,630	\$85,083
260401	DUO COUNTY TEL. COOP., INC.	\$184,297	\$0	\$1,870	\$0	\$0	\$186,167	\$161,551	\$0	\$1,230	\$0	\$0	\$162,781
260402	ALLTEL KENTUCKY, INC.	\$83,240	\$0	\$1,906	\$0	\$662	\$85,808	\$62,038	\$0	\$639	\$0	\$528	\$63,205
260406	FOOTHILLS RURAL TEL. COOP. CORP., INC.	\$288,832	\$0	\$3,080	\$0	\$20,008	\$311,920	\$272,008	\$0	\$2,510	\$0	\$15,100	\$289,618
260408	GEARHEART COMM DBA COALFIELDS (HAROLD)	\$133,344	\$0	\$1,778	\$0	\$37,656	\$172,778	\$172,484	\$0	\$1,789	\$0	\$33,948	\$163,221
260411	LESLIE COUNTY TEL. CO., INC.	\$164,941	\$0	\$1,640	\$0	\$0	\$166,581	\$143,984	\$0	\$2,827	\$0	\$0	\$146,811
260412	LEWISPORT TEL. CO., INC.	\$6,149	\$0	\$373	\$0	\$0	\$6,522	\$5,717	\$0	\$367	\$0	\$0	\$6,084
260413	LOGAN TEL. COOP., INC.	\$29,133	\$0	\$1,190	\$0	\$0	\$30,323	\$33,106	\$0	\$1,176	\$0	\$0	\$34,282
260414	MOUNTAIN RURAL TEL. COOP. CORP., INC.	\$215,064	\$0	\$2,386	\$0	\$0	\$217,450	\$218,146	\$0	\$1,495	\$0	\$0	\$219,641
260415	PEOPLES RURAL TEL. COOP. CORP.	\$196,237	\$0	\$4,557	\$0	\$0	\$200,794	\$204,578	\$0	\$4,512	\$0	\$0	\$209,090
260417	SALEM TEL. CO.	\$11,120	\$0	\$108	\$0	\$0	\$11,228	\$10,722	\$0	\$59	\$0	\$0	\$10,781
260418	SOUTH CENTRAL RURAL TEL. COOP. CORP., INC.	\$199,873	\$0	\$4,548	\$0	\$21,024	\$225,445	\$202,809	\$0	\$3,877	\$0	\$22,652	\$229,338
260419	THACKER/GRIGSBY TEL. CO., INC.	\$65,350	\$0	\$461	\$0	\$0	\$65,811	\$71,465	\$0	\$318	\$0	\$0	\$71,783
260421	WEST KY. RURAL TEL. COOP. CORP., INC.	\$29,185	\$0	\$501	\$0	\$0	\$29,686	\$31,781	\$0	\$474	\$0	\$0	\$32,255
260573	NORTH CENTRAL TELEPHONE COOP. INC.	\$0	\$0	\$0	\$0	\$0	\$0	\$6,783	\$0	\$392	\$0	\$0	\$7,175
264002	HIGHLAND TELEPHONE COOPERATIVE, INC. - KY	\$0	\$0	\$0	\$0	\$0	\$0	\$23,162	\$0	\$293	\$0	\$0	\$23,455
265061	CINCINNATI BELL-KY	\$622,232	\$0	\$16,076	\$0	\$1,507	\$639,815	\$543,565	\$0	\$11,745	\$0	\$1,005	\$556,315
265182	SOUTH CENTRAL BELL-KY	\$2,945,318	\$0	\$51,160	\$0	\$3,501	\$2,999,979	\$2,747,679	\$0	\$103,785	\$0	\$3,665	\$2,855,129
269001	SOUTHEAST TELEPHONE, INC.	\$188,206	\$0	\$17,031	\$0	\$0	\$205,237	\$250,595	\$0	\$9,303	\$0	\$0	\$259,898
269002	NEXTEL PARTNERS - KY	\$1,262	\$0	\$320	\$0	\$0	\$1,582	\$640	\$0	\$70	\$0	\$0	\$710
269003	E-TEL/MURRAY, LLC	\$8,727	\$0	\$301	\$0	\$50	\$9,078	\$9,595	\$0	\$440	\$0	\$110	\$10,145
269006	NORTH CENTRAL COMMUNICATIONS, INC. (KY)	\$21,340	\$0	\$1,758	\$0	\$0	\$23,098	\$22,788	\$0	\$2,457	\$0	\$0	\$25,245
269007	EAST KENTUCKY NETWORK, LLC	\$112	\$0	\$45	\$0	\$0	\$157	\$4,575	\$0	\$725	\$0	\$0	\$5,300
269008	BLUEGRASS CELLULAR INC.	\$148,785	\$0	\$0	\$0	\$0	\$148,785	\$728,126	\$0	\$0	\$0	\$0	\$728,126
269009	SOUTH CENTRAL TELCOM, LLC	\$2,457	\$0	\$14	\$0	\$406	\$2,877	\$13,807	\$0	\$124	\$0	\$2,334	\$16,265
269010	WEST VIRGINIA PCS ALLIANCE DBA NTELOS	\$0	\$0	\$0	\$0	\$0	\$0	\$484	\$0	\$387	\$0	\$0	\$871
269690	KENTUCKY ALLTEL, INC. - LEXINGTON	\$1,470,311	\$0	\$81,304	\$0	\$11,830	\$1,563,445	\$1,302,688	\$0	\$47,677	\$0	\$7,310	\$1,357,675
269691	KENTUCKY ALLTEL, INC. - LONDON	\$584,099	\$0	\$27,165	\$0	\$4,151	\$615,415	\$528,259	\$0	\$18,727	\$0	\$2,443	\$549,429
269905	AMERICAN CELLULAR CORPORATION	\$262	\$0	\$180	\$0	\$0	\$442	\$59,828	\$0	\$18,900	\$0	\$0	\$78,728
TOTAL	LOUISIANA	\$2,034,444	\$120	\$75,358	\$0	\$3,363	\$2,113,285	\$2,966,445	\$0	\$594,611	\$0	\$126,612	\$3,687,668
270423	CENTURYTEL OF CENTRAL LA, INC.	\$31,260	\$0	\$110	\$0	\$0	\$31,370	\$34,918	\$0	\$0	\$0	\$0	\$34,918
270424	CENTURYTEL OF SOUTHEAST LA, INC.	\$13,634	\$0	\$23	\$0	\$0	\$13,657	\$12,287	\$0	\$0	\$0	\$0	\$12,287
270425	CAMERON TEL. CO.-LA	\$828	\$0	\$0	\$0	\$0	\$828	\$1,209	\$0	\$0	\$0	\$0	\$1,209
270426	CAMPTI-PLEASANT HILL TEL. CO.	\$3,769	\$0	\$0	\$0	\$0	\$3,769	\$4,152	\$0	\$30	\$0	\$0	\$4,182
270427	CENTURYTEL OF CHATHAM, INC.	\$1,820	\$0	\$22	\$0	\$0	\$1,842	\$2,771	\$0	\$0	\$0	\$0	\$2,771
270428	DELCAMBRE TEL. CO.	\$3,174	\$0	\$230	\$0	\$0	\$3,404	\$4,306	\$0	\$644	\$0	\$0	\$4,950
270429	EAST ASCENSION TEL. CO.	\$24,968	\$0	\$1,020	\$0	\$0	\$25,988	\$21,207	\$0	\$945	\$0	\$0	\$22,152
270430	ELIZABETH TEL. CO., INC.	\$4,366	\$0	\$0	\$0	\$0	\$4,366	\$5,936	\$0	\$0	\$0	\$0	\$5,936
270431	CENTURYTEL OF NORTHWEST LA, INC.	\$12,806	\$0	\$0	\$0	\$0	\$12,806	\$12,601	\$0	\$0	\$0	\$0	\$12,601
270432	KAPLAN TEL. CO.	\$3,591	\$0	\$156	\$0	\$0	\$3,747	\$4,680	\$0	\$180	\$0	\$0	\$4,860
270433	LAFOURCHE TEL. CO.	\$16,110	\$0	\$1,008	\$0	\$0	\$17,118	\$26,472	\$0	\$2,111	\$0	\$0	\$28,583
270434	CENTURYTEL OF EVANGELINE, INC.	\$62,237	\$0	\$168	\$0	\$0	\$62,405	\$62,925	\$0	\$22	\$0	\$0	\$62,947
270435	NORTHEAST LOUISIANA TEL. CO., INC.	\$7,741	\$0	\$363	\$0	\$0	\$8,104	\$9,171	\$0	\$153	\$0	\$0	\$9,324
270436	CENTURY TEL. OF NORTH LOUISIANA, INC.	\$6,679	\$0	\$22	\$0	\$0	\$6,701	\$7,179	\$0	\$0	\$0	\$0	\$7,179

Table 2.5
Low-Income Program Dollars by Study Area

Study Area	Study Area Name	2006					2007						
		General Lifeline	Tribal Lifeline	Non-Tribal Link Up	Tribal Link Up	TLS	Total	General Lifeline	Tribal Lifeline	Non-Tribal Link Up	Tribal Link Up	TLS	Total
	LOUISIANA Continued												
270438	RESERVE TEL. CO.	\$1,673	\$0	\$0	\$0	\$0	\$1,673	\$1,372	\$0	\$0	\$0	\$0	\$1,372
270439	CENTURYTEL OF RINGGOLD, LLC	\$1,174	\$0	\$20	\$0	\$0	\$1,194	\$1,423	\$0	\$0	\$0	\$0	\$1,423
270440	CENTURYTEL OF EAST LA, LLC	\$4,680	\$0	\$46	\$0	\$0	\$4,726	\$5,295	\$0	\$0	\$0	\$0	\$5,295
270441	STAR TEL. CO., INC.	\$27,152	\$0	\$2,247	\$0	\$0	\$29,399	\$29,449	\$0	\$1,809	\$0	\$0	\$31,258
270442	CENTURYTEL OF SOUTHWEST LA, LLC	\$8,930	\$0	\$26	\$0	\$0	\$8,956	\$8,974	\$0	\$0	\$0	\$0	\$8,974
275183	SOUTH CENTRAL BELL-LA	\$1,791,369	\$0	\$69,815	\$0	\$3,363	\$1,864,547	\$2,314,204	\$0	\$287,848	\$0	\$5,979	\$2,608,031
279001	CENTENNIAL BEAUREGARD CELLULAR LLC	\$132	\$0	\$0	\$0	\$0	\$132	\$81	\$0	\$0	\$0	\$0	\$81
279006	NEXTEL PARTNERS - LA	\$220	\$0	\$28	\$0	\$0	\$248	\$0	\$0	\$0	\$0	\$0	\$0
279008	SPRINT SPECTRUM (LA)	\$473	\$120	\$0	\$0	\$0	\$593	\$596	\$0	\$0	\$0	\$0	\$596
279010	CINGULAR WIRELESS - LA	\$235	\$0	\$54	\$0	\$0	\$289	\$2,365	\$0	\$846	\$0	\$0	\$3,211
279011	COX LOUISIANA TELCOM, LLC	\$4,857	\$0	\$0	\$0	\$0	\$4,857	\$6,786	\$0	\$113	\$0	\$0	\$6,899
279012	KAPLAN TEL CO INC DBA PACE COMM OF VERMILLON	\$0	\$0	\$0	\$0	\$0	\$0	\$580	\$0	\$0	\$0	\$0	\$580
279013	RESERVE LONG DISTANCE CO., INC.	\$566	\$0	\$0	\$0	\$0	\$566	\$316	\$0	\$0	\$0	\$0	\$316
279015	VCI COMPANY - LA	\$0	\$0	\$0	\$0	\$0	\$0	\$385,190	\$0	\$299,910	\$0	\$120,633	\$805,733
TOTAL	MAINE	\$8,146,352	\$50,152	\$335,504	\$739	\$14,104	\$8,546,851	\$7,933,509	\$103,930	\$309,655	\$828	\$7,554	\$8,355,476
100002	OXFORD WEST TEL. CO.	\$61,745	\$0	\$1,764	\$0	\$0	\$63,509	\$62,054	\$0	\$1,988	\$0	\$0	\$64,042
100003	LINCOLNVILLE TEL. CO.	\$11,036	\$0	\$396	\$0	\$0	\$11,432	\$12,526	\$0	\$416	\$0	\$0	\$12,942
100003	TIDEWATER TELECOM INC	\$84,848	\$0	\$1,738	\$0	\$0	\$86,586	\$85,042	\$0	\$2,238	\$0	\$0	\$87,280
100004	CHINA TEL. CO.	\$36,370	\$0	\$266	\$0	\$535	\$37,171	\$37,302	\$0	\$0	\$0	\$0	\$37,302
100005	COBOSSECONTEE TEL. CO.	\$9,495	\$0	\$293	\$0	\$0	\$9,788	\$9,204	\$0	\$231	\$0	\$3	\$9,438
100007	ISLAND TEL. CO.	\$2,710	\$0	\$15	\$0	\$0	\$2,725	\$2,628	\$0	\$0	\$0	\$0	\$2,628
100010	HAMPDEN TEL. CO.	\$25,518	\$0	\$474	\$0	\$0	\$25,992	\$23,757	\$0	\$468	\$0	\$0	\$24,225
100011	HARTLAND & ST. ALBANS TEL. CO.	\$92,538	\$0	\$1,317	\$0	\$0	\$93,855	\$96,152	\$0	\$1,143	\$0	\$0	\$97,295
100015	COMMUNITY SERVICE TEL. CO.	\$122,506	\$0	\$530	\$0	\$0	\$123,036	\$127,908	\$0	\$0	\$0	\$0	\$127,908
100019	OXFORD COUNTY TEL. & TELE. CO.	\$107,224	\$0	\$6,160	\$0	\$0	\$113,384	\$89,994	\$0	\$4,116	\$0	\$0	\$94,110
100020	PINE TREE TEL. & TELE. CO.	\$38,686	\$0	\$340	\$0	\$0	\$39,026	\$39,440	\$0	\$590	\$0	\$0	\$40,030
100022	SACO RIVER TEL. & TELE. CO.	\$60,081	\$0	\$590	\$0	\$0	\$60,671	\$63,930	\$0	\$780	\$0	\$0	\$64,710
100024	SOMERSET TEL. CO.	\$156,825	\$0	\$2,387	\$0	\$0	\$159,212	\$153,230	\$0	\$1,730	\$0	\$0	\$154,960
100025	STANDISH TEL. CO.	\$70,151	\$0	\$418	\$0	\$1,433	\$72,002	\$75,275	\$0	\$0	\$0	\$0	\$75,275
100025	MAINE TELEPHONE COMPANY	\$82,706	\$0	\$646	\$0	\$2,735	\$86,087	\$85,092	\$0	\$0	\$0	\$0	\$85,092
100027	UNION RIVER TEL. CO.	\$10,499	\$0	\$70	\$0	\$0	\$10,569	\$11,112	\$0	\$70	\$0	\$0	\$11,182
100029	UNITY TEL. CO., INC.	\$82,976	\$0	\$488	\$0	\$0	\$83,464	\$85,987	\$0	\$616	\$0	\$0	\$86,603
100031	WARREN TEL. CO.	\$18,433	\$0	\$308	\$0	\$0	\$18,741	\$17,858	\$0	\$283	\$0	\$0	\$18,141
100034	WEST PENOBSCOT TEL. & TEL. CO.	\$51,258	\$0	\$972	\$0	\$0	\$52,230	\$52,088	\$0	\$631	\$0	\$0	\$52,719
103313	NORTHLAND TEL. CO. OF MAINE	\$388,410	\$0	\$2,527	\$0	\$2,475	\$393,412	\$404,909	\$0	\$0	\$0	\$0	\$404,909
103313	SIDNEY TELEPHONE COMPANY	\$14,575	\$0	\$152	\$0	\$247	\$14,974	\$15,691	\$0	\$0	\$0	\$0	\$15,691
103315	MID MAINE TELECOM, INC.	\$105,997	\$0	\$2,268	\$0	\$4,492	\$112,757	\$113,187	\$0	\$4,340	\$0	\$5,676	\$123,203
105111	VERIZON - NEW ENGLAND - MAINE	\$6,450,411	\$34,343	\$307,500	\$739	\$2,187	\$6,795,180	\$6,012,256	\$35,055	\$273,887	\$828	\$1,875	\$6,323,901
109001	RCC HOLDINGS, INC. - ME	\$53,095	\$1,159	\$2,565	\$0	\$0	\$56,819	\$218,649	\$19,250	\$10,050	\$0	\$0	\$247,949
109002	USCC-BANGOR CELLULAR TEL. CO.	\$8,259	\$14,650	\$1,320	\$0	\$0	\$24,229	\$38,238	\$49,625	\$6,078	\$0	\$0	\$93,941
TOTAL	MARYLAND	\$512,547	\$0	\$28,320	\$0	\$75	\$540,942	\$563,770	\$0	\$39,048	\$0	\$60	\$602,878
180216	ARMSTRONG TEL. CO. OF MD	\$261	\$0	\$0	\$0	\$0	\$261	\$705	\$0	\$0	\$0	\$0	\$705
185030	VERIZON - MARYLAND, INC.	\$512,286	\$0	\$28,320	\$0	\$75	\$540,681	\$563,065	\$0	\$39,048	\$0	\$60	\$602,173
TOTAL	MASSACHUSETTS	\$13,011,602	\$192	\$14,620	\$0	\$1,177	\$13,027,591	\$11,950,141	\$192	\$10,470	\$0	\$944	\$11,961,747
110036	GRANBY TEL. & TELE. CO.-MA	\$8,301	\$0	\$46	\$0	\$0	\$8,347	\$8,450	\$0	\$40	\$0	\$0	\$8,490
110037	RICHMOND TEL. CO.	\$642	\$0	\$0	\$0	\$0	\$642	\$612	\$0	\$0	\$0	\$0	\$612
115112	VERIZON NEW ENGLAND - MA	\$13,002,659	\$192	\$14,574	\$0	\$1,177	\$13,018,602	\$11,941,079	\$192	\$10,430	\$0	\$944	\$11,952,645
TOTAL	MICHIGAN	\$12,283,433	\$52,620	\$1,808,310	\$275	\$642,820	\$14,787,458	\$13,326,202	\$51,702	\$1,196,294	\$297	\$819,574	\$15,394,069
310669	ALLENDALE TEL. CO.	\$9,846	\$0	\$112	\$0	\$0	\$9,958	\$8,637	\$0	\$128	\$0	\$0	\$8,765
310671	CENTURY TEL. MIDWEST, INC.	\$53,413	\$0	\$68	\$0	\$0	\$53,481	\$54,517	\$0	\$12	\$0	\$0	\$54,529
310672	COMM. CORP. OF MICHIGAN	\$2,845	\$0	\$0	\$0	\$0	\$2,845	\$2,692	\$0	\$120	\$0	\$0	\$2,812
310675	BARAGA TEL. CO.	\$53,074	\$51,449	\$187	\$275	\$2,685	\$107,670	\$48,777	\$49,600	\$297	\$715	\$0	\$99,609
310676	BARRY COUNTY TEL. CO.	\$8,015	\$0	\$0	\$0	\$0	\$8,015	\$7,877	\$0	\$0	\$0	\$0	\$7,877
310677	ISLAND TEL. CO.	\$228	\$0	\$0	\$0	\$0	\$228	\$228	\$0	\$0	\$0	\$0	\$228
310678	BLANCHARD TEL. ASSOC., INC.	\$2,324	\$0	\$23	\$0	\$0	\$2,347	\$2,749	\$0	\$8	\$0	\$0	\$2,757
310679	BLOOMINGDALE TEL. CO.	\$3,510	\$0	\$0	\$0	\$0	\$3,510	\$3,575	\$0	\$0	\$0	\$0	\$3,575
310680	CHIPPEWA COUNTY TEL. CO.	\$3,666	\$0	\$0	\$0	\$0	\$3,666	\$3,335	\$0	\$0	\$0	\$0	\$3,335
310682	FRONTIER COMM. OF MICHIGAN, INC.	\$24,265	\$0	\$155	\$0	\$0	\$24,420	\$24,154	\$0	\$79	\$0	\$0	\$24,233
310683	CARR TEL. CO.	\$3,519	\$0	\$0	\$0	\$0	\$3,519	\$3,058	\$0	\$0	\$0	\$0	\$3,058
310685	CHATHAM TEL. CO.-MI	\$12,634	\$0	\$137	\$0	\$0	\$12,771	\$11,908	\$0	\$95	\$0	\$0	\$12,003
310688	CLIMAX TEL. CO.	\$1,144	\$0	\$0	\$0	\$0	\$1,144	\$1,052	\$0	\$0	\$0	\$0	\$1,052
310689	CENTURYTEL OF UPPER MICHIGAN	\$39,845	\$0	\$126	\$0	\$0	\$39,971	\$37,169	\$0	\$60	\$0	\$0	\$37,229
310691	DEERFIELD FARMERS TEL. CO.	\$1,207	\$0	\$0	\$0	\$0	\$1,207	\$1,539	\$0	\$0	\$0	\$0	\$1,539
310692	DRENTH TEL. CO.	\$120	\$0	\$0	\$0	\$0	\$120	\$120	\$0	\$0	\$0	\$0	\$120
310694	FARMERS MUT. OF CHAPIN DBA CHAPIN TEL. CO.	\$1,224	\$0	\$0	\$0	\$0	\$1,224	\$1,114	\$0	\$0	\$0	\$0	\$1,114
310695	VERIZON NORTH, INC. - MI	\$1,394,566	\$144	\$38,077	\$0	\$893	\$1,433,680	\$1,316,706	\$24	\$30,349	\$0	\$738	\$1,347,817
310702	CENTURY TEL. OF MICHIGAN, INC.	\$135,726	\$360	\$127	\$0	\$0	\$136,213	\$131,481	\$476	\$27	\$0	\$0	\$131,984

Table 2.5
Low-Income Program Dollars by Study Area

Study Area	Study Area Name	2006					2007						
		General Lifeline	Tribal Lifeline	Non-Tribal Link Up	Tribal Link Up	TLS	Total	General Lifeline	Tribal Lifeline	Non-Tribal Link Up	Tribal Link Up	TLS	Total
MICHIGAN Continued													
310703	KALEVA TEL. CO.	\$7,492	\$0	\$0	\$0	\$0	\$7,492	\$7,059	\$0	\$0	\$0	\$0	\$7,059
310704	ACE TEL. CO. OF MI, INC.	\$32,065	\$0	\$444	\$0	\$0	\$32,509	\$30,901	\$0	\$309	\$0	\$0	\$31,210
310705	CENTURY TELEPHONE OF NORTHERN MICHIGAN, INC.	\$6,311	\$0	\$0	\$0	\$0	\$6,311	\$6,807	\$0	\$0	\$0	\$0	\$6,807
310708	LENNON TEL. CO.	\$3,326	\$0	\$0	\$0	\$0	\$3,326	\$3,139	\$0	\$0	\$0	\$0	\$3,139
310711	MIDWAY TEL. CO.	\$3,039	\$0	\$20	\$0	\$0	\$3,059	\$3,309	\$0	\$10	\$0	\$0	\$3,319
310713	HIAWATHA TEL. CO.	\$19,305	\$0	\$188	\$0	\$0	\$19,493	\$18,689	\$0	\$110	\$0	\$0	\$18,799
310714	OGDEN TEL. CO.	\$616	\$0	\$0	\$0	\$0	\$616	\$439	\$0	\$0	\$0	\$0	\$439
310717	ONTONAGON COUNTY TEL. CO.	\$32,989	\$0	\$504	\$0	\$1,899	\$35,392	\$31,778	\$0	\$449	\$0	\$1,935	\$34,162
310721	PIGEON TEL. CO.	\$5,900	\$0	\$0	\$0	\$0	\$5,900	\$6,341	\$0	\$0	\$0	\$0	\$6,341
310725	SAND CREEK TEL. CO.	\$956	\$0	\$0	\$0	\$0	\$956	\$974	\$0	\$0	\$0	\$0	\$974
310726	SHIAWASSEE TEL. CO.	\$10,510	\$0	\$121	\$0	\$0	\$10,631	\$10,774	\$0	\$143	\$0	\$0	\$10,917
310728	SPRINGPORT TEL. CO.	\$3,263	\$0	\$0	\$0	\$0	\$3,263	\$3,299	\$0	\$0	\$0	\$0	\$3,299
310732	UPPER PENINSULA TEL. CO.	\$27,846	\$0	\$84	\$0	\$0	\$27,930	\$26,635	\$0	\$96	\$0	\$0	\$26,731
310734	WALDRON TEL. CO.	\$5,971	\$0	\$141	\$0	\$224	\$6,336	\$5,647	\$0	\$83	\$0	\$186	\$5,916
310735	WESTPHALIA TEL. CO.	\$201	\$0	\$0	\$0	\$0	\$201	\$228	\$0	\$0	\$0	\$0	\$228
310737	WINN TEL. CO.	\$1,644	\$0	\$0	\$0	\$0	\$1,644	\$1,712	\$0	\$0	\$0	\$0	\$1,712
310738	WOLVERINE TEL. CO.	\$18,708	\$0	\$68	\$0	\$0	\$18,776	\$18,654	\$0	\$360	\$0	\$0	\$19,014
313033	VERIZON NORTH, INC. - MI (ALLTEL)	\$91,041	\$0	\$2,075	\$0	\$62	\$93,178	\$85,176	\$0	\$1,450	\$0	\$51	\$86,677
315090	MICHIGAN BELL TEL. CO.	\$9,161,865	\$667	\$493,173	\$0	\$74,794	\$9,730,499	\$9,132,015	\$1,602	\$433,693	\$0	\$78,397	\$9,645,707
319008	MICHIANA METRONET, INC. - MI	\$174	\$0	\$0	\$0	\$0	\$174	\$60	\$0	\$0	\$0	\$0	\$60
319012	AMERICAN CELLULAR CORPORATION - MI	\$0	\$0	\$0	\$0	\$0	\$0	\$6,221	\$0	\$1,500	\$0	\$0	\$7,721
319014	NEXIUS COMMUNICATIONS, INC. - MI	\$425,262	\$0	\$535,230	\$0	\$187,819	\$1,148,311	\$824,177	\$0	\$572,910	\$0	\$338,593	\$1,735,680
319015	VCI COMPANY - MI	\$669,218	\$0	\$730,470	\$0	\$374,444	\$1,774,132	\$1,289,719	\$0	\$114,090	\$0	\$398,959	\$1,802,768
319016	MIDWESTERN TELECOMMUNICATIONS, INC. - MI	\$0	\$0	\$0	\$0	\$0	\$0	\$4,464	\$0	\$7,383	\$0	\$0	\$11,847
319912	DOBSON CELLULAR SYSTEMS - MI	\$4,560	\$0	\$6,780	\$0	\$0	\$11,340	\$147,297	\$0	\$32,610	\$0	\$0	\$179,907
TOTAL	MINNESOTA	\$6,809,297	\$145,510	\$379,371	\$6,811	\$391,744	\$7,732,733	\$7,088,041	\$261,112	\$84,371	\$6,826	\$183,535	\$7,623,885
361123	CITIZENS TEL CO OF MN DBA FRONTIER	\$344,979	\$5,758	\$3,391	\$0	\$224	\$354,352	\$364,701	\$5,899	\$1,016	\$0	\$315	\$371,931
361337	WINNEBAGO COOP. TEL. ASSN.-MN	\$1,599	\$0	\$0	\$0	\$0	\$1,599	\$1,527	\$0	\$0	\$0	\$0	\$1,527
361346	ACE TEL. ASSN.-MN	\$40,230	\$0	\$291	\$0	\$0	\$40,521	\$40,013	\$0	\$153	\$0	\$0	\$40,166
361347	ALBANY MUTUAL TEL. ASSN., INC.	\$9,155	\$0	\$0	\$0	\$0	\$9,155	\$10,375	\$0	\$0	\$0	\$0	\$10,375
361348	WILDERNESS VALLEY TELCO.	\$426	\$0	\$0	\$0	\$0	\$426	\$336	\$0	\$0	\$0	\$0	\$336
361350	ARVIG TEL. CO.	\$47,756	\$0	\$1,425	\$0	\$0	\$49,181	\$48,136	\$0	\$1,148	\$0	\$0	\$49,284
361353	CITY OF BARNESVILLE TEL. CO.	\$4,515	\$0	\$0	\$0	\$0	\$4,515	\$5,800	\$0	\$0	\$0	\$0	\$5,800
361356	BENTON COOP. TEL. CO.	\$8,542	\$0	\$0	\$0	\$0	\$8,542	\$9,597	\$0	\$0	\$0	\$0	\$9,597
361357	BLACKDUCK TEL. CO.	\$6,581	\$0	\$0	\$0	\$0	\$6,581	\$6,759	\$0	\$0	\$0	\$0	\$6,759
361358	BLUE EARTH VALLEY TEL. CO.	\$33,850	\$0	\$77	\$0	\$0	\$33,927	\$35,722	\$0	\$63	\$0	\$0	\$35,785
361362	BRIDGEWATER TEL. CO.	\$23,881	\$0	\$759	\$0	\$0	\$24,640	\$23,775	\$0	\$441	\$0	\$0	\$24,216
361365	CALLAWAY TEL. CO.	\$2,505	\$87	\$180	\$0	\$0	\$2,772	\$3,003	\$153	\$30	\$0	\$0	\$3,186
361367	FRONTIER COMM. OF MINNESOTA, INC.	\$255,554	\$0	\$716	\$0	\$0	\$256,270	\$263,806	\$0	\$973	\$0	\$0	\$264,779
361370	CLARA CITY TEL. EXCH. CO.	\$6,131	\$0	\$0	\$0	\$0	\$6,131	\$5,805	\$0	\$0	\$0	\$0	\$5,805
361372	CLEMENTS TEL. CO.	\$1,200	\$0	\$0	\$0	\$0	\$1,200	\$912	\$0	\$0	\$0	\$0	\$912
361373	CONSOLIDATED TEL. CO.-MN	\$20,513	\$0	\$0	\$0	\$0	\$20,513	\$21,476	\$0	\$0	\$0	\$0	\$21,476
361374	ARROWHEAD COMM. CORP.	\$1,821	\$65	\$0	\$0	\$0	\$1,886	\$2,227	\$292	\$202	\$58	\$0	\$2,779
361375	MID-COMMUNICATIONS, INC.DBA HICKORY TECH.	\$42,143	\$0	\$105	\$0	\$0	\$42,248	\$41,528	\$0	\$105	\$0	\$0	\$41,633
361380	DELAVAN TEL. CO.	\$655	\$0	\$0	\$0	\$0	\$655	\$415	\$0	\$0	\$0	\$0	\$415
361381	DUNNELL TEL. CO., INC.	\$276	\$0	\$0	\$0	\$0	\$276	\$278	\$0	\$0	\$0	\$0	\$278
361383	EAGLE VALLEY TEL. CO.	\$8,393	\$0	\$28	\$0	\$0	\$8,421	\$8,959	\$0	\$55	\$0	\$0	\$9,014
361384	EASTON TEL. CO.	\$543	\$0	\$0	\$0	\$0	\$543	\$633	\$0	\$0	\$0	\$0	\$633
361385	EAST OTTER TAIL TEL. CO.	\$87,952	\$16,628	\$2,910	\$2,722	\$0	\$110,212	\$94,858	\$31,173	\$2,400	\$1,216	\$0	\$129,647
361386	ECKLES TEL. CO.	\$7,884	\$0	\$0	\$0	\$0	\$7,884	\$7,954	\$0	\$0	\$0	\$0	\$7,954
361387	EMILY COOP. TEL. CO.	\$3,370	\$0	\$42	\$0	\$0	\$3,412	\$3,338	\$0	\$62	\$0	\$0	\$3,400
361389	FARMERS MUTUAL TEL. CO.-BELLINGHAM	\$3,230	\$0	\$0	\$0	\$0	\$3,230	\$3,722	\$0	\$0	\$0	\$0	\$3,722
361390	FEDERATED TEL. COOP.	\$8,183	\$0	\$33	\$0	\$0	\$8,216	\$8,303	\$0	\$18	\$0	\$0	\$8,321
361391	FELTON TEL. CO., INC.	\$1,994	\$0	\$0	\$0	\$0	\$1,994	\$2,294	\$0	\$0	\$0	\$0	\$2,294
361395	GARDEN VALLEY TEL. CO.	\$77,940	\$809	\$0	\$0	\$0	\$78,749	\$78,061	\$814	\$0	\$0	\$0	\$78,875
361396	GARDONVILLE COOP. TEL. ASSN.	\$5,757	\$0	\$0	\$0	\$0	\$5,757	\$6,415	\$0	\$0	\$0	\$0	\$6,415
361399	GRANADA TEL. CO.	\$1,194	\$0	\$0	\$0	\$0	\$1,194	\$1,329	\$0	\$0	\$0	\$0	\$1,329
361401	HALSTAD TEL. CO.	\$7,399	\$0	\$0	\$0	\$0	\$7,399	\$7,340	\$0	\$0	\$0	\$0	\$7,340
361403	FEDERATED UTILITIES DBA HANCOCK TEL. CO.-MN	\$3,153	\$0	\$18	\$0	\$0	\$3,171	\$3,243	\$0	\$0	\$0	\$0	\$3,243
361404	HARMONY TEL. CO.	\$5,407	\$0	\$0	\$0	\$0	\$5,407	\$5,757	\$0	\$0	\$0	\$0	\$5,757
361405	HILLS TEL. CO., INC.-MN	\$1,646	\$0	\$5	\$0	\$0	\$1,651	\$1,862	\$0	\$5	\$0	\$0	\$1,867
361408	HOME TEL. CO.-MN	\$5,485	\$0	\$108	\$0	\$0	\$5,593	\$6,872	\$0	\$52	\$0	\$0	\$6,924
361409	HUTCHINSON TELEPHONE COMPANY	\$27,916	\$0	\$0	\$0	\$0	\$27,916	\$26,826	\$0	\$0	\$0	\$0	\$26,826
361410	JOHNSON TELEPHONE COMPANY	\$18,144	\$0	\$0	\$0	\$0	\$18,144	\$17,204	\$0	\$0	\$0	\$0	\$17,204
361412	KASSON & MANTORVILLE TEL. CO.	\$5,994	\$0	\$0	\$0	\$0	\$5,994	\$6,634	\$0	\$0	\$0	\$0	\$6,634
361413	MID STATE TEL. CO. DBA KMP TEL CO.	\$1,431	\$0	\$0	\$0	\$0	\$1,431	\$1,165	\$0	\$76	\$0	\$0	\$1,241
361414	LAKEDALE TELEPHONE COMPANY	\$49,845	\$0	\$84	\$0	\$0	\$49,929	\$51,588	\$0	\$84	\$0	\$0	\$51,672
361419	LISMORE COOPERATIVE TELEPHONE CO.	\$480	\$0	\$0	\$0	\$0	\$480	\$363	\$0	\$0	\$0	\$0	\$363
361422	LONSDALE TELEPHONE COMPANY	\$2,152	\$0	\$0	\$0	\$0	\$2,152	\$2,139	\$0	\$0	\$0	\$0	\$2,139
361423	LOWRY TELEPHONE COMPANY	\$2,131	\$0	\$0	\$0	\$0	\$2,131	\$2,115	\$0	\$0	\$0	\$0	\$2,115

Table 2.5
Low-Income Program Dollars by Study Area

Study Area	Study Area Name	2006					2007						
		General Lifeline	Tribal Lifeline	Non-Tribal Link Up	Tribal Link Up	TLS	Total	General Lifeline	Tribal Lifeline	Non-Tribal Link Up	Tribal Link Up	TLS	Total
	MINNESOTA Continued												
361424	MABEL COOPERATIVE TELEPHONE CO.- MN	\$2,513	\$0	\$0	\$0	\$0	\$2,513	\$2,680	\$0	\$0	\$0	\$0	\$2,680
361425	CHRISTENSEN COMM CO DBA MADEIRA TEL. CO.	\$6,614	\$0	\$0	\$0	\$0	\$6,614	\$6,852	\$0	\$0	\$0	\$0	\$6,852
361426	MANCHESTER-HARTLAND TELEPHONE CO.	\$1,284	\$0	\$0	\$0	\$0	\$1,284	\$1,329	\$0	\$0	\$0	\$0	\$1,329
361427	MANKATO CITIZENS TELEPHONE CO.DBA HICKORY TEC	\$159,989	\$0	\$1,110	\$0	\$0	\$161,099	\$160,339	\$0	\$915	\$0	\$0	\$161,254
361430	MELROSE TELEPHONE COMPANY	\$59,078	\$0	\$985	\$0	\$0	\$60,063	\$62,583	\$0	\$1,365	\$0	\$0	\$63,948
361431	MIDWEST TEL. CO.	\$18,101	\$0	\$0	\$0	\$0	\$18,101	\$18,701	\$0	\$11	\$0	\$0	\$18,712
361433	MID STATE TELEPHONE COMPANY	\$31,556	\$0	\$911	\$0	\$0	\$32,467	\$32,940	\$0	\$635	\$0	\$0	\$33,575
361437	MINNESOTA LAKE TELEPHONE COMPANY	\$2,331	\$0	\$0	\$0	\$0	\$2,331	\$2,764	\$0	\$0	\$0	\$0	\$2,764
361439	MINNESOTA VALLEY TEL. CO. INC.	\$1,847	\$0	\$0	\$0	\$0	\$1,847	\$2,094	\$0	\$0	\$0	\$0	\$2,094
361440	CANNON VALLEY TELECOM, INC.	\$7,173	\$0	\$0	\$0	\$0	\$7,173	\$8,251	\$0	\$0	\$0	\$0	\$8,251
361442	NEW ULM TELECOM, INC.	\$49,701	\$0	\$0	\$0	\$0	\$49,701	\$48,156	\$0	\$0	\$0	\$0	\$48,156
361443	LORETEL SYSTEMS, INC.	\$44,269	\$0	\$0	\$0	\$0	\$44,269	\$45,793	\$0	\$0	\$0	\$0	\$45,793
361445	NORTHLAND TELEPHONE CO DBA PTI COMMUNICATIONS	\$81,475	\$22	\$27	\$0	\$0	\$81,524	\$78,671	\$720	\$9	\$0	\$0	\$79,400
361448	OSAKIS TELEPHONE COMPANY	\$9,920	\$0	\$0	\$0	\$0	\$9,920	\$9,947	\$0	\$33	\$0	\$0	\$9,980
361450	PARK REGION MUTUAL TEL. CO.	\$5,382	\$0	\$0	\$0	\$0	\$5,382	\$5,446	\$0	\$0	\$0	\$0	\$5,446
361451	PAUL BUNYAN RURAL TEL. COOP.	\$96,125	\$13,800	\$0	\$0	\$0	\$109,925	\$94,177	\$12,373	\$0	\$0	\$0	\$106,550
361453	PEOPLES TELEPHONE COMPANY - MN	\$9,182	\$0	\$0	\$0	\$0	\$9,182	\$8,702	\$0	\$67	\$0	\$0	\$8,769
361454	PINE ISLAND TELEPHONE COMPANY	\$6,370	\$0	\$48	\$0	\$0	\$6,418	\$6,131	\$0	\$56	\$0	\$0	\$6,187
361456	UNITED TELEPHONE CO OF MINN	\$227,577	\$0	\$92	\$0	\$0	\$227,669	\$220,578	\$0	\$19	\$0	\$0	\$220,597
361472	REDWOOD COUNTY TEL. CO.	\$23,351	\$0	\$0	\$0	\$0	\$23,351	\$21,326	\$0	\$0	\$0	\$0	\$21,326
361474	ROTHSAY TELEPHONE COMPANY INC.	\$453	\$0	\$0	\$0	\$0	\$453	\$543	\$0	\$0	\$0	\$0	\$543
361475	RUNESTONE TEL. ASSN.	\$27,496	\$0	\$30	\$0	\$0	\$27,526	\$29,887	\$0	\$30	\$0	\$0	\$29,917
361476	SACRED HEART TEL. CO.	\$2,106	\$0	\$0	\$0	\$0	\$2,106	\$2,412	\$0	\$0	\$0	\$0	\$2,412
361479	SCOTT RICE TEL. CO. DBA INTEGRA TELECOM	\$15,152	\$0	\$0	\$0	\$0	\$15,152	\$15,834	\$0	\$0	\$0	\$0	\$15,834
361482	SHERBURNE COUNTY RURAL TEL. CO.	\$19,738	\$0	\$39	\$0	\$0	\$19,777	\$20,496	\$0	\$0	\$0	\$0	\$20,496
361483	SLEEPY EYE TEL. CO.	\$16,696	\$0	\$295	\$0	\$0	\$16,991	\$15,881	\$0	\$56	\$0	\$0	\$15,937
361485	SPRING GROVE COOP TEL CO	\$5,055	\$0	\$0	\$0	\$0	\$5,055	\$5,421	\$0	\$0	\$0	\$0	\$5,421
361487	STARBUCK TEL. CO.	\$10,222	\$0	\$0	\$0	\$0	\$10,222	\$10,428	\$0	\$0	\$0	\$0	\$10,428
361491	TWIN VALLEY-ULEN TEL CO INC.	\$39,478	\$15,933	\$810	\$1,450	\$0	\$57,671	\$44,170	\$33,543	\$630	\$1,938	\$0	\$80,281
361494	UPSALA COOPERATIVE TELEPHONE ASSN.	\$6,501	\$0	\$0	\$0	\$0	\$6,501	\$6,789	\$0	\$0	\$0	\$0	\$6,789
361495	VALLEY TEL. CO.-MN	\$5,053	\$794	\$0	\$0	\$0	\$5,847	\$4,672	\$755	\$0	\$0	\$0	\$5,427
361499	CROSSLAKE TEL & CABLEVISION CO	\$1,310	\$0	\$0	\$0	\$0	\$1,310	\$1,486	\$0	\$12	\$0	\$0	\$1,498
361500	NORTHERN TELEPHONE COMPANY OF MN	\$291	\$0	\$0	\$0	\$0	\$291	\$219	\$0	\$0	\$0	\$0	\$219
361501	WEST CENTRAL TELEPHONE ASSN.	\$18,850	\$0	\$28	\$0	\$0	\$18,878	\$20,813	\$0	\$0	\$0	\$0	\$20,813
361502	WESTERN TELEPHONE COMPANY	\$11,322	\$0	\$0	\$0	\$0	\$11,322	\$10,854	\$0	\$0	\$0	\$0	\$10,854
361505	WIKSTROM TELEPHONE COMPANY INC.	\$31,242	\$0	\$0	\$0	\$0	\$31,242	\$30,852	\$0	\$0	\$0	\$0	\$30,852
361507	WINSTED TELEPHONE COMPANY	\$3,830	\$0	\$120	\$0	\$0	\$3,950	\$3,564	\$0	\$20	\$0	\$0	\$3,584
361508	WINTHROP TEL. CO.	\$2,929	\$0	\$0	\$0	\$0	\$2,929	\$2,801	\$0	\$0	\$0	\$0	\$2,801
361510	WOODSTOCK TELEPHONE COMPANY	\$5,768	\$0	\$0	\$0	\$0	\$5,768	\$5,217	\$0	\$0	\$0	\$0	\$5,217
361512	WOLVERTON TELEPHONE COMPANY	\$371	\$0	\$0	\$0	\$0	\$371	\$284	\$0	\$0	\$0	\$0	\$284
361515	ZUMBROTA TELEPHONE COMPANY	\$4,861	\$0	\$0	\$0	\$0	\$4,861	\$4,708	\$0	\$0	\$0	\$0	\$4,708
361654	INTERSTATE TELECOMMUNICATIONS COOP., INC.-MN	\$5,774	\$0	\$10	\$0	\$0	\$5,784	\$6,549	\$0	\$10	\$0	\$0	\$6,559
365142	QWEST CORPORATION - MN	\$3,582,404	\$13,763	\$63,455	\$45	\$13,034	\$3,672,701	\$3,693,450	\$13,247	\$31,735	\$64	\$6,375	\$3,744,871
367123	CITIZENS TELECOM CO OF MN - SOUTH	\$14,290	\$0	\$175	\$0	\$3	\$14,468	\$14,838	\$0	\$0	\$0	\$0	\$14,838
369001	WWC HOLDING CO., INC - MN	\$28	\$0	\$30	\$0	\$0	\$58	\$0	\$0	\$0	\$0	\$0	\$0
369002	MIDWEST WIRELESS COMMUNICATIONS, LLC- MN	\$25,375	\$0	\$0	\$0	\$0	\$25,375	\$23,304	\$0	\$0	\$0	\$0	\$23,304
369004	RCC MINNESOTA, INC (MN)	\$21,289	\$1,950	\$3,270	\$0	\$0	\$26,509	\$82,346	\$73,950	\$12,450	\$2,775	\$0	\$171,521
369005	WIRELESS ALLIANCE, LLC	\$1,300	\$0	\$105	\$0	\$0	\$1,405	\$17,050	\$375	\$4,680	\$0	\$0	\$22,105
369007	TEKSTAR COMMUNICATIONS	\$86,538	\$75,901	\$457	\$2,594	\$0	\$165,490	\$119,981	\$87,818	\$695	\$775	\$0	\$209,269
369011	UNITEL COMMUNICATIONS	\$14,286	\$0	\$157	\$0	\$0	\$14,443	\$0	\$0	\$0	\$0	\$0	\$0
369909	AMERICAN CELLULAR CORPORATION - MN	\$401	\$0	\$105	\$0	\$0	\$506	\$27,457	\$0	\$9,330	\$0	\$0	\$36,787
369913	VCI COMPANY - MN	\$795,115	\$0	\$296,940	\$0	\$378,483	\$1,470,538	\$787,977	\$0	\$14,730	\$0	\$176,845	\$979,552
369914	C-I COMMUNICATIONS, INC	\$0	\$0	\$0	\$0	\$0	\$0	\$5,133	\$0	\$0	\$0	\$0	\$5,133
TOTAL	MISSISSIPPI	\$3,692,732	\$3,550	\$144,135	\$18	\$6,042	\$3,846,477	\$4,746,728	\$5,773	\$396,845	\$0	\$8,689	\$5,158,035
280446	BAY SPRINGS TEL. CO., INC.	\$17,512	\$0	\$0	\$0	\$0	\$17,512	\$19,302	\$0	\$0	\$0	\$0	\$19,302
280447	BRUCE TEL. CO.-MS	\$1,606	\$0	\$0	\$0	\$0	\$1,606	\$2,446	\$0	\$0	\$0	\$0	\$2,446
280448	CALHOUN CITY TEL. CO., INC.	\$21,214	\$0	\$494	\$0	\$0	\$21,708	\$22,659	\$0	\$979	\$0	\$0	\$23,638
280451	DECATUR TEL. CO., INC.-MS	\$528	\$0	\$0	\$0	\$0	\$528	\$879	\$0	\$0	\$0	\$0	\$879
280452	DELTA TEL. CO., INC.	\$9,133	\$0	\$1,680	\$0	\$0	\$10,813	\$11,370	\$0	\$1,170	\$0	\$0	\$12,540
280453	ALL TEL MISSISSIPPI, INC.	\$27,459	\$0	\$1,454	\$0	\$356	\$29,269	\$22,892	\$0	\$1,007	\$0	\$230	\$24,129
280454	FRANKLIN TEL. CO., INC.-MS	\$11,691	\$0	\$466	\$0	\$0	\$12,157	\$13,285	\$0	\$431	\$0	\$0	\$13,716
280455	FULTON TEL. CO., INC.	\$20,309	\$0	\$0	\$0	\$154	\$20,463	\$25,101	\$0	\$1,045	\$0	\$225	\$26,371
280456	GEORGETOWN TELE. CO., INC.	\$2,132	\$0	\$0	\$0	\$0	\$2,132	\$2,101	\$0	\$0	\$0	\$0	\$2,101
280457	LAKESIDE TEL. CO., INC.	\$284	\$0	\$0	\$0	\$0	\$284	\$188	\$0	\$0	\$0	\$0	\$188
280458	CENTURYTEL. OF NORTH MISSISSIPPI, INC.	\$12,325	\$0	\$0	\$0	\$0	\$12,325	\$11,978	\$0	\$0	\$0	\$0	\$11,978
280460	FRONTIER COMM. OF MISSISSIPPI, INC.	\$23,858	\$0	\$41	\$0	\$0	\$23,899	\$23,848	\$0	\$4	\$0	\$0	\$23,852
280461	NOXAPATER TEL. CO.	\$1,305	\$0	\$84	\$0	\$0	\$1,389	\$1,518	\$0	\$255	\$0	\$0	\$1,773
280462	MOUND BAYOU TEL. & COMM., INC.	\$5,372	\$0	\$0	\$0	\$84	\$5,456	\$6,503	\$154	\$0	\$108	\$0	\$6,765
280466	SLEDGE TEL. CO., INC.	\$665	\$0	\$0	\$0	\$0	\$665	\$1,252	\$0	\$12	\$0	\$0	\$1,264
280467	SMITHVILLE TEL. CO.	\$1,466	\$0	\$12	\$0	\$0	\$1,478	\$1,647	\$0	\$75	\$0	\$0	\$1,722

Table 2.5
Low-Income Program Dollars by Study Area

Study Area	Study Area Name	2006					2007						
		General Lifeline	Tribal Lifeline	Non-Tribal Link Up	Tribal Link Up	TLS	Total	General Lifeline	Tribal Lifeline	Non-Tribal Link Up	Tribal Link Up	TLS	Total
	MISSISSIPPI Continued												
283301	SOUTHEAST MISSISSIPPI TEL. CO.	\$19,568	\$0	\$331	\$0	\$0	\$19,899	\$19,927	\$0	\$480	\$0	\$0	\$20,407
285184	SOUTH CENTRAL BELL-MISSISSIPPI	\$2,973,685	\$0	\$116,825	\$0	\$5,442	\$3,095,952	\$3,549,810	\$0	\$302,248	\$0	\$8,125	\$3,860,183
287449	MYRTLE TEL. CO., INC.	\$2,481	\$0	\$0	\$0	\$0	\$2,481	\$2,502	\$0	\$272	\$0	\$0	\$2,774
289001	CELLULAR SOUTH LICENSE, INC.	\$486,823	\$3,550	\$12,384	\$18	\$0	\$502,775	\$531,099	\$5,725	\$10,746	\$0	\$0	\$547,570
289002	RCC HOLDINGS, INC.	\$42,453	\$0	\$9,435	\$0	\$0	\$51,888	\$456,244	\$0	\$72,585	\$0	\$0	\$528,829
289003	DIXIE NET COMMUNICATIONS	\$1,035	\$0	\$510	\$0	\$0	\$1,545	\$4,672	\$0	\$1,440	\$0	\$0	\$6,112
289004	CENTENNIAL CLAIRBORNE CELLULAR CORP.	\$30	\$0	\$0	\$0	\$0	\$30	\$0	\$0	\$0	\$0	\$0	\$0
289006	NEXTEL PARTNERS - MS	\$354	\$0	\$41	\$0	\$0	\$395	\$74	\$0	\$0	\$0	\$0	\$74
289007	WS TELECOM D/B/A EXPETEL COMMUNICATIONS	\$7,376	\$0	\$0	\$0	\$0	\$7,376	\$5,887	\$0	\$0	\$0	\$0	\$5,887
289008	SPRINT SPECTRUM, LP - MS	\$457	\$0	\$0	\$0	\$0	\$457	\$196	\$0	\$0	\$0	\$0	\$196
289015	GULFPINES COMMUNICATIONS	\$395	\$0	\$0	\$0	\$6	\$401	\$269	\$0	\$0	\$0	\$1	\$270
289912	AT&T WIRELESS - MISSISSIPPI	\$1,216	\$0	\$378	\$0	\$0	\$1,594	\$9,079	\$48	\$3,942	\$0	\$0	\$13,069
TOTAL	MISSOURI	\$6,586,052	\$434	\$158,558	\$40	\$150,479	\$6,895,563	\$7,173,895	\$873	\$135,647	\$20	\$135,070	\$7,445,505
420463	BPS TELEPHONE COMPANY	\$38,523	\$0	\$1,021	\$0	\$0	\$39,544	\$43,033	\$0	\$959	\$0	\$0	\$43,992
420472	CASS COUNTY TELEPHONE COMPANY	\$6,109	\$13	\$258	\$0	\$0	\$6,380	\$0	\$0	\$0	\$0	\$0	\$0
421151	SPECTRA COMMUNICATIONS GROUP, LLC	\$252,214	\$0	\$339	\$0	\$0	\$252,553	\$307,493	\$0	\$100	\$0	\$0	\$307,593
421206	IAMO TELEPHONE COMPANY - MO	\$3,679	\$0	\$10	\$0	\$0	\$3,689	\$5,159	\$0	\$5	\$0	\$0	\$5,164
421472	FAIRPOINT COMMUNICATIONS MISSOURI	\$0	\$0	\$0	\$0	\$0	\$0	\$12,048	\$348	\$0	\$0	\$734	\$13,130
421759	CRAW-KAN TELEPHONE COOP INC - MO	\$3,418	\$0	\$0	\$0	\$0	\$3,418	\$4,275	\$0	\$0	\$0	\$0	\$4,275
421807	MOKAN DIAL, INC. - MO	\$936	\$0	\$0	\$0	\$0	\$936	\$1,154	\$0	\$2	\$0	\$0	\$1,156
421860	ALMA COMMUNICATIONS CO DBA ALMA TEL CO	\$341	\$0	\$9	\$0	\$0	\$350	\$310	\$0	\$36	\$0	\$0	\$346
421864	CHARITON VALLEY TELEPHONE CO.	\$7,946	\$0	\$75	\$0	\$582	\$8,603	\$9,651	\$0	\$146	\$0	\$640	\$10,437
421865	CITIZENS TELEPHONE CO - MISSOURI	\$14,705	\$0	\$596	\$0	\$1,189	\$16,490	\$20,403	\$0	\$475	\$0	\$907	\$21,785
421866	OZARK TELEPHONE COMPANY	\$6,821	\$344	\$145	\$40	\$106	\$7,456	\$8,009	\$416	\$140	\$20	\$159	\$8,744
421874	ELLINGTON TELEPHONE COMPANY	\$1,768	\$0	\$35	\$0	\$0	\$1,803	\$6,701	\$0	\$107	\$0	\$0	\$6,808
421882	FIDELITY TELEPHONE COMPANY	\$27,674	\$0	\$965	\$0	\$0	\$28,639	\$32,642	\$0	\$825	\$0	\$0	\$33,467
421885	ALLTEL MISSOURI INC.	\$178,045	\$0	\$5,542	\$0	\$0	\$183,587	\$192,910	\$0	\$3,129	\$0	\$0	\$196,039
421886	GOODMAN TEL. CO.	\$4,114	\$0	\$25	\$0	\$0	\$4,139	\$5,483	\$0	\$25	\$0	\$98	\$5,606
421887	GRANBY TEL CO - MISSOURI	\$1,007	\$0	\$20	\$0	\$0	\$1,027	\$1,708	\$0	\$62	\$0	\$0	\$1,770
421888	GRAND RIVER MUTUAL TEL CORP - MO	\$86,152	\$0	\$2,594	\$0	\$0	\$88,746	\$102,668	\$0	\$2,744	\$0	\$0	\$105,412
421890	GREEN HILLS TELEPHONE CORP.	\$7,427	\$0	\$71	\$0	\$0	\$7,498	\$10,273	\$0	\$98	\$0	\$0	\$10,371
421893	CHOCTAW TELEPHONE COMPANY	\$162	\$0	\$0	\$0	\$0	\$162	\$1,026	\$0	\$0	\$0	\$0	\$1,026
421900	KLM TEL. CO.	\$1,225	\$0	\$0	\$0	\$0	\$1,225	\$1,582	\$0	\$3	\$0	\$0	\$1,585
421901	KINGDOM TELEPHONE COMPANY	\$10,427	\$0	\$1,156	\$0	\$0	\$11,583	\$13,104	\$0	\$1,182	\$0	\$0	\$14,286
421908	LE-RU TELEPHONE COMPANY	\$231	\$0	\$0	\$0	\$0	\$231	\$840	\$0	\$0	\$0	\$0	\$840
421912	MCDONALD COUNTY TELEPHONE CO.	\$4,866	\$0	\$500	\$0	\$0	\$5,366	\$10,466	\$0	\$759	\$0	\$0	\$11,225
421914	MARK TWAIN RURAL TELEPHONE CO.	\$4,339	\$0	\$171	\$0	\$0	\$4,510	\$8,678	\$0	\$153	\$0	\$0	\$8,831
421917	MID-MISSOURI TELEPHONE CO.	\$2,773	\$0	\$13	\$0	\$0	\$2,786	\$3,127	\$0	\$0	\$0	\$0	\$3,127
421920	MILLER TELEPHONE COMPANY - MO	\$0	\$0	\$1,769	\$0	\$0	\$1,769	\$2,709	\$0	\$0	\$0	\$0	\$2,709
421927	NEW FLORENCE TELEPHONE CO.	\$449	\$0	\$10	\$0	\$0	\$459	\$436	\$0	\$5	\$0	\$0	\$441
421928	NEW LONDON TEL. CO.	\$2,078	\$0	\$135	\$0	\$0	\$2,213	\$2,246	\$0	\$45	\$0	\$0	\$2,291
421929	HOLWAY TELEPHONE COMPANY	\$1,042	\$0	\$61	\$0	\$0	\$1,103	\$2,102	\$0	\$81	\$0	\$0	\$2,183
421931	NORTHEAST MISSOURI RURAL TEL. CO.	\$19,586	\$0	\$508	\$0	\$0	\$20,094	\$26,376	\$0	\$492	\$0	\$0	\$26,868
421932	LATHROP TELEPHONE COMPANY	\$6,343	\$0	\$282	\$0	\$0	\$6,625	\$8,389	\$0	\$220	\$0	\$0	\$8,609
421934	ORCHARD FARM TELEPHONE COMPANY	\$750	\$0	\$0	\$0	\$0	\$750	\$688	\$0	\$0	\$0	\$0	\$688
421935	OREGON FARMERS MUTUAL TEL. CO.	\$1,954	\$0	\$24	\$0	\$0	\$1,978	\$3,265	\$0	\$39	\$0	\$0	\$3,304
421936	PEACE VALLEY TELEPHONE CO.	\$5,087	\$0	\$96	\$0	\$0	\$5,183	\$5,459	\$0	\$78	\$0	\$0	\$5,537
421942	ROCK PORT TEL. CO.	\$2,990	\$0	\$10	\$0	\$0	\$3,000	\$3,148	\$0	\$30	\$0	\$0	\$3,178
421945	SENECA TEL. CO.	\$5,999	\$77	\$35	\$0	\$21	\$6,132	\$7,759	\$109	\$75	\$0	\$224	\$8,167
421949	STEELVILLE TEL. EXCH. INC.	\$1,997	\$0	\$0	\$0	\$0	\$1,997	\$4,099	\$0	\$0	\$0	\$0	\$4,099
421951	STOUTLAND TELEPHONE COMPANY	\$4,352	\$0	\$5	\$0	\$0	\$4,357	\$5,976	\$0	\$42	\$0	\$0	\$6,018
421957	UNITED TELEPHONE CO. OF MISSOURI	\$204,846	\$0	\$400	\$0	\$0	\$205,246	\$223,534	\$0	\$142	\$0	\$0	\$223,676
425213	SOUTHWESTERN BELL-MISSOURI	\$4,242,038	\$0	\$32,001	\$0	\$11,445	\$4,285,484	\$4,845,222	\$0	\$34,210	\$0	\$11,370	\$4,890,802
429001	MARK TWAIN COMMUNICATIONS	\$835	\$0	\$82	\$0	\$0	\$917	\$2,788	\$0	\$36	\$0	\$0	\$2,824
429002	FIDELITY COMMUNICATIONS SERVICES I, INC.	\$30,009	\$0	\$214	\$0	\$0	\$30,223	\$36,224	\$0	\$1,215	\$0	\$0	\$37,439
429004	GREEN HILLS TELECOMMUNICATIONS SERVICES (MO)	\$188	\$0	\$0	\$0	\$0	\$188	\$278	\$0	\$0	\$0	\$0	\$278
429006	THE PAGER COMPANY	\$908,192	\$0	\$110,660	\$0	\$137,136	\$1,155,988	\$632,480	\$0	\$76,380	\$120,938	\$0	\$829,798
429007	USOC OF GREATER MISSOURI	\$0	\$0	\$0	\$0	\$0	\$0	\$359	\$0	\$285	\$0	\$0	\$644
429784	CENTURYTEL OF MISSOURI, LLC (CENTRAL)	\$105,987	\$0	\$78	\$0	\$0	\$106,065	\$117,814	\$0	\$42	\$0	\$0	\$117,856
429785	CENTURYTEL OF MISSOURI, LLC (BELLE-HERMAN)	\$4,816	\$0	\$0	\$0	\$0	\$4,816	\$6,133	\$0	\$0	\$0	\$0	\$6,133
429786	CENTURYTEL OF MISSOURI, LLC (SOUTHERN)	\$84,559	\$0	\$77	\$0	\$0	\$84,636	\$95,833	\$0	\$40	\$0	\$0	\$95,873
429787	CENTURYTEL OF MISSOURI, LLC (SOUTHWEST)	\$285,284	\$0	\$335	\$0	\$0	\$285,619	\$325,385	\$0	\$40	\$0	\$0	\$325,425
429790	MISSOURI RSA 5 PARTNERSHIP	\$0	\$0	\$0	\$0	\$0	\$0	\$12,450	\$0	\$11,200	\$0	\$0	\$23,650
TOTAL	MONTANA	\$2,103,874	\$1,528,901	\$10,720	\$33,879	\$14,167	\$3,691,541	\$2,169,973	\$2,122,492	\$8,716	\$30,869	\$12,600	\$4,344,650
482235	BLACKFOOT TEL. COOPERATIVE INC.	\$44,813	\$80,554	\$283	\$1,201	\$2,358	\$129,209	\$44,623	\$99,320	\$72	\$1,306	\$2,421	\$147,742
482241	HOT SPRINGS TEL. CO.	\$15,465	\$36,071	\$0	\$169	\$0	\$51,705	\$16,584	\$42,737	\$0	\$381	\$0	\$59,702
482242	INTERBEL TEL. COOPERATIVE INC.	\$2,811	\$0	\$0	\$0	\$0	\$2,811	\$2,216	\$0	\$0	\$0	\$0	\$2,216
482244	LINCOLN TEL. CO. INC.	\$2,850	\$0	\$0	\$0	\$0	\$2,850	\$3,040	\$0	\$0	\$0	\$0	\$3,040
482246	MID-RIVERS TEL. COOPERATIVE INC.	\$27,064	\$336	\$114	\$0	\$0	\$27,514	\$27,620	\$312	\$330	\$0	\$0	\$28,262

Table 2.5
Low-Income Program Dollars by Study Area

Study Area	Study Area Name	2006					2007						
		General Lifeline	Tribal Lifeline	Non-Tribal Link Up	Tribal Link Up	TLS	Total	General Lifeline	Tribal Lifeline	Non-Tribal Link Up	Tribal Link Up	TLS	Total
	MONTANA Continued												
482247	NEMONT TELEPHONE COOP - MONTANA	\$120,282	\$237,015	\$716	\$2,514	\$10	\$360,537	\$91,351	\$189,047	\$537	\$1,569	\$0	\$282,504
482248	NORTHERN TEL. COOP INC. - MT	\$1,191	\$0	\$0	\$0	\$0	\$1,191	\$1,562	\$0	\$0	\$0	\$0	\$1,562
482249	CENTURYTEL OF MONTANA, INC.	\$151,778	\$983	\$256	\$0	\$0	\$153,017	\$137,592	\$760	\$43	\$0	\$0	\$138,395
482250	PROJECT TEL. CO.	\$73,416	\$203,990	\$156	\$1,110	\$0	\$278,672	\$63,955	\$168,308	\$156	\$843	\$0	\$233,262
482251	RANGE TEL. COOP INC.-MT	\$30,545	\$12,318	\$130	\$2,511	\$1,860	\$47,364	\$26,777	\$10,833	\$50	\$2,025	\$1,680	\$41,365
482252	RONAN TEL. CO.	\$52,991	\$113,662	\$0	\$2,232	\$0	\$168,885	\$56,556	\$145,607	\$0	\$2,072	\$0	\$204,235
482254	SOUTHERN MONTANA TEL. CO.	\$890	\$0	\$0	\$0	\$0	\$890	\$732	\$0	\$0	\$0	\$0	\$732
482255	3-RIVERS TEL. COOPERATIVE INC.	\$103,813	\$46,815	\$2,199	\$315	\$5,390	\$158,532	\$110,097	\$71,303	\$3,700	\$0	\$4,610	\$189,710
482257	TRIANGLE TEL. COOPERATIVE ASSN. INC.	\$75,044	\$248	\$95,297	\$248	\$0	\$172,777	\$81,334	\$105,041	\$160	\$2,013	\$0	\$188,548
483308	CLARK FORK TELECOMMUNICATIONS, INC.	\$36,756	\$0	\$1,556	\$0	\$1,938	\$40,250	\$31,677	\$0	\$1,114	\$0	\$1,713	\$34,504
483310	CENTRAL MONTANA COMMUNICATIONS, INC.	\$36,774	\$36,280	\$565	\$724	\$0	\$74,343	\$37,216	\$38,980	\$390	\$936	\$0	\$77,522
484322	CITIZENS TEL CO OF MT DBA FRONTIER	\$53,877	\$0	\$197	\$0	\$121	\$54,195	\$50,927	\$0	\$165	\$0	\$140	\$51,232
485104	QWEST CORP - MT	\$901,725	\$2,005	\$2,119	\$0	\$2,490	\$908,339	\$826,985	\$2,144	\$1,690	\$0	\$2,036	\$832,855
489001	MID-RIVERS TELEPHONE COOPERATIVE, INC.	\$37,908	\$0	\$202	\$0	\$0	\$38,110	\$42,515	\$0	\$216	\$0	\$0	\$42,731
489006	SAGEBRUSH CELLULAR, INC.	\$333,881	\$663,575	\$1,979	\$20,915	\$0	\$1,020,350	\$516,410	\$1,248,100	\$18	\$19,724	\$0	\$1,784,252
489007	RANGE TELEPHONE COOPERATIVE, INC.-MONTANA	\$0	\$0	\$0	\$0	\$0	\$0	\$204	\$0	\$75	\$0	\$0	\$279
TOTAL	NEBRASKA	\$2,400,991	\$71,469	\$37,151	\$419	\$13,709	\$2,523,739	\$2,369,098	\$89,009	\$32,362	\$487	\$14,126	\$2,505,082
371128	CITIZENS TELECOM CO. OF NEBRASKA-FORT KEARNEY	\$181,966	\$0	\$2,607	\$0	\$556	\$185,129	\$176,621	\$0	\$1,343	\$0	\$502	\$178,466
371516	ARAPAHOE TELEPHONE COMPANY	\$8,592	\$0	\$0	\$0	\$0	\$8,592	\$8,317	\$0	\$0	\$0	\$0	\$8,317
371517	ARLINGTON TELEPHONE COMPANY	\$2,734	\$0	\$0	\$0	\$0	\$2,734	\$3,114	\$0	\$0	\$0	\$0	\$3,114
371518	ELSIE COMMUNICATIONS	\$252	\$0	\$0	\$0	\$0	\$252	\$231	\$0	\$0	\$0	\$0	\$231
371524	BLAIR TELEPHONE COMPANY	\$25,015	\$0	\$0	\$0	\$0	\$25,015	\$26,901	\$0	\$0	\$0	\$0	\$26,901
371525	THREE RIVER TELCO	\$5,888	\$0	\$0	\$0	\$0	\$5,888	\$6,347	\$0	\$0	\$0	\$0	\$6,347
371526	CAMBRIDGE TELEPHONE COMPANY - NE	\$4,897	\$0	\$8	\$0	\$0	\$4,905	\$5,468	\$0	\$0	\$0	\$0	\$5,468
371530	CONSOLIDATED TELCO, INC.	\$3,556	\$0	\$13	\$0	\$0	\$3,569	\$3,297	\$0	\$0	\$0	\$0	\$3,297
371531	CLARKS TELECOMMUNICATIONS CO.	\$1,604	\$0	\$0	\$0	\$0	\$1,604	\$1,328	\$0	\$0	\$0	\$0	\$1,328
371532	CONSOLIDATED TELEPHONE COMPANY- NE	\$8,777	\$0	\$13	\$0	\$0	\$8,790	\$8,885	\$0	\$0	\$0	\$0	\$8,885
371534	COZAD TELEPHONE COMPANY	\$15,227	\$0	\$49	\$0	\$0	\$15,276	\$14,920	\$0	\$42	\$0	\$0	\$14,962
371536	CURTIS TELEPHONE COMPANY	\$5,451	\$0	\$81	\$0	\$0	\$5,532	\$5,109	\$0	\$51	\$0	\$0	\$5,160
371537	DALTON TEL. CO.,INC.	\$2,611	\$0	\$0	\$0	\$0	\$2,611	\$2,876	\$0	\$0	\$0	\$0	\$2,876
371540	DILLER TELEPHONE COMPANY	\$1,133	\$0	\$0	\$0	\$0	\$1,133	\$1,006	\$0	\$0	\$0	\$0	\$1,006
371542	EASTERN NEBRASKA TELEPHONE COMPANY	\$30,035	\$48,058	\$0	\$0	\$0	\$78,093	\$39,147	\$64,548	\$0	\$0	\$0	\$103,695
371553	GLENWOOD TELEPHONE MEMBERSHIP CORP.	\$6,997	\$0	\$0	\$0	\$532	\$7,529	\$7,329	\$0	\$0	\$0	\$540	\$7,869
371555	HAMILTON TELEPHONE COMPANY	\$16,806	\$0	\$516	\$0	\$0	\$17,322	\$15,769	\$0	\$324	\$0	\$0	\$16,093
371556	HARTINGTON TEL. CO.	\$3,625	\$0	\$0	\$0	\$0	\$3,625	\$3,530	\$0	\$0	\$0	\$0	\$3,530
371557	HARTMAN TELEPHONE EXCHANGES INC.	\$1,172	\$0	\$0	\$0	\$0	\$1,172	\$1,218	\$0	\$0	\$0	\$0	\$1,218
371558	HEMINGFORD COOP. TELEPHONE COMPANY	\$3,953	\$0	\$8	\$0	\$0	\$3,961	\$3,714	\$0	\$8	\$0	\$0	\$3,722
371559	HENDERSON CO-OP TELEPHONE COMPANY	\$919	\$0	\$0	\$0	\$0	\$919	\$1,674	\$0	\$0	\$0	\$0	\$1,674
371561	HERSHEY COOPERATIVE TELEPHONE CO	\$1,362	\$0	\$0	\$0	\$1,362	\$1,362	\$1,461	\$0	\$11	\$0	\$0	\$1,472
371562	CONSOLIDATED TELECOM, INC.	\$2,737	\$0	\$26	\$0	\$0	\$2,763	\$3,006	\$0	\$26	\$0	\$0	\$3,032
371563	HOOPER TELEPHONE COMPANY	\$4,702	\$0	\$18	\$0	\$0	\$4,720	\$4,419	\$0	\$27	\$0	\$0	\$4,446
371565	K & M TELEPHONE COMPANY INC.	\$3,526	\$0	\$11	\$0	\$0	\$3,537	\$3,918	\$0	\$41	\$0	\$0	\$3,959
371567	KEYSTONE-ARTHUR TELEPHONE COMPANY	\$752	\$0	\$0	\$0	\$0	\$752	\$930	\$0	\$0	\$0	\$0	\$930
371568	ALLTEL NEBRASKA, INC.	\$600,353	\$0	\$10,515	\$0	\$4,663	\$615,531	\$548,559	\$0	\$8,863	\$0	\$3,959	\$561,381
371574	NEBRASKA CENTRAL TELEPHONE COMPANY	\$36,841	\$0	\$342	\$0	\$0	\$37,183	\$35,048	\$0	\$316	\$0	\$0	\$36,364
371576	NORTHEAST NEBRASKA TELEPHONE COMPANY	\$30,804	\$620	\$203	\$13	\$0	\$31,640	\$30,744	\$948	\$128	\$26	\$0	\$31,846
371577	GREAT PLAINS COMMUNICATIONS, INC.	\$175,686	\$22,791	\$1,274	\$406	\$0	\$200,157	\$174,564	\$23,513	\$1,186	\$461	\$0	\$199,724
371581	PIERCE TELEPHONE COMPANY	\$4,147	\$0	\$10	\$0	\$0	\$4,157	\$4,691	\$0	\$0	\$0	\$0	\$4,691
371582	PLAINVIEW TELEPHONE COMPANY INC.	\$6,043	\$0	\$0	\$0	\$0	\$6,043	\$6,441	\$0	\$88	\$0	\$0	\$6,529
371586	ROCK COUNTY TEL. CO.	\$2,868	\$0	\$0	\$0	\$0	\$2,868	\$3,031	\$0	\$0	\$0	\$0	\$3,031
371590	SODTOWN TEL. CO.	\$252	\$0	\$0	\$0	\$0	\$252	\$242	\$0	\$0	\$0	\$0	\$242
371591	SOUTHEAST NEBRASKA TEL. CO.	\$35,767	\$0	\$980	\$0	\$0	\$36,747	\$35,466	\$0	\$850	\$0	\$0	\$36,316
371592	STANTON TEL. CO.,INC.	\$7,094	\$0	\$0	\$0	\$0	\$7,094	\$7,007	\$0	\$0	\$0	\$0	\$7,007
371595	UNITED TELEPHONE CO. OF THE WEST-NE	\$75,958	\$0	\$105	\$0	\$0	\$76,063	\$73,503	\$0	\$0	\$0	\$0	\$73,503
371597	WAUNETA TEL. CO.	\$2,179	\$0	\$0	\$0	\$0	\$2,179	\$2,843	\$0	\$52	\$0	\$0	\$2,895
372455	BENKELMAN TELEPHONE COMPANY INC.	\$5,205	\$0	\$13	\$0	\$0	\$5,218	\$5,096	\$0	\$0	\$0	\$0	\$5,096
375143	QWEST CORPORATION - NE	\$618,759	\$0	\$10,579	\$0	\$1,621	\$630,959	\$609,146	\$0	\$9,061	\$0	\$1,429	\$619,636
379001	COX NEBRASKA TELECOM II, LLC	\$247,376	\$0	\$583	\$0	\$0	\$247,959	\$263,992	\$0	\$1,024	\$0	\$0	\$265,016
379003	PINPOINT COMMUNICATIONS	\$3,840	\$0	\$0	\$0	\$0	\$3,840	\$4,152	\$0	\$0	\$0	\$0	\$4,152
379004	NEBRASKA TECHNOLOGY & TELECOMMUNICATIONS	\$196,112	\$0	\$8,972	\$0	\$6,337	\$211,421	\$200,395	\$0	\$8,276	\$0	\$7,696	\$216,367
379008	NE COLORADO CELLULAR, INC.	\$0	\$0	\$0	\$0	\$0	\$0	\$240	\$0	\$0	\$0	\$0	\$240
379010	ALLO COMMUNICATIONS LLC	\$6,010	\$0	\$225	\$0	\$0	\$6,235	\$6,638	\$0	\$525	\$0	\$0	\$7,163
379014	MOBIUS COMMUNICATIONS COMPANY	\$89	\$0	\$0	\$0	\$0	\$89	\$647	\$0	\$0	\$0	\$0	\$647
379015	THREE RIVER COMMUNICATIONS LLC	\$683	\$0	\$0	\$0	\$0	\$683	\$3,098	\$0	\$0	\$0	\$0	\$3,098
379016	HUNTEL CABLEVISION DBA HUNTEL COMM.	\$636	\$0	\$0	\$0	\$0	\$636	\$2,950	\$0	\$0	\$0	\$0	\$2,950
379019	USCOC - NE	\$0	\$0	\$0	\$0	\$0	\$0	\$70	\$0	\$120	\$0	\$0	\$190
TOTAL	NEVADA	\$3,623,488	\$13,893	\$89,608	\$306	\$7,177	\$3,734,472	\$2,996,829	\$16,309	\$90,840	\$306	\$8,143	\$3,112,427
552220	FILER MUTUAL TELEPHONE COMPANY - NV	\$2,038	\$0	\$0	\$0	\$0	\$2,038	\$1,646	\$0	\$0	\$0	\$0	\$1,646
552223	CENTURYTEL OF THE GEM STATE - NV	\$2,157	\$351	\$40	\$0	\$0	\$2,548	\$2,099	\$490	\$0	\$0	\$0	\$2,589

Table 2.5
Low-Income Program Dollars by Study Area

Study Area	Study Area Name	2006					2007						
		General Lifeline	Tribal Lifeline	Non-Tribal Link Up	Tribal Link Up	TLS	Total	General Lifeline	Tribal Lifeline	Non-Tribal Link Up	Tribal Link Up	TLS	Total
	NEVADA Continued												
552284	BEEHIVE TELEPHONE COMPANY, INC., NV	\$690	\$318	\$0	\$0	\$0	\$1,008	\$539	\$207	\$0	\$0	\$0	\$746
552302	VERIZON CALIFORNIA INC. - NV	\$23,370	\$473	\$930	\$0	\$11	\$24,784	\$23,615	\$343	\$840	\$0	\$12	\$24,810
552348	CENTRAL TELEPHONE COMPANY - NEVADA	\$2,104,657	\$0	\$988	\$0	\$0	\$2,105,645	\$1,462,874	\$42	\$966	\$0	\$0	\$1,463,882
552349	CHURCHILL CO. TEL. & TEL. SYSTEM	\$53,460	\$2,576	\$1,771	\$0	\$15	\$57,822	\$39,681	\$2,359	\$1,489	\$0	\$20	\$43,549
552351	LINCOLN COUNTY TELEPHONE SYSTEM INC.	\$16,132	\$0	\$38	\$0	\$0	\$16,170	\$15,163	\$0	\$0	\$0	\$0	\$15,163
552353	MOAPA VALLEY TELEPHONE COMPANY	\$13,547	\$1,611	\$288	\$61	\$0	\$15,507	\$11,943	\$1,410	\$253	\$0	\$0	\$13,606
552356	RIO VIRGIN TELEPHONE COMPANY	\$30,389	\$0	\$1,058	\$0	\$0	\$31,447	\$39,502	\$0	\$1,086	\$0	\$0	\$40,588
553304	HUMBOLDT TELEPHONE COMPANY	\$6,307	\$2,389	\$82	\$207	\$0	\$8,985	\$5,837	\$2,428	\$21	\$105	\$0	\$8,391
554431	CITIZENS TELECOMMUNICATIONS OF NEVADA-NORTH	\$76,768	\$1,379	\$1,720	\$38	\$266	\$80,171	\$86,359	\$2,061	\$1,166	\$0	\$277	\$89,863
554432	CITIZENS TELECOMMUNICATIONS OF NEVADA-SOUTH	\$6,642	\$0	\$105	\$0	\$22	\$6,769	\$7,577	\$0	\$77	\$0	\$23	\$7,677
555173	NEVADA BELL	\$1,252,438	\$4,796	\$53,083	\$0	\$6,863	\$1,317,180	\$1,226,310	\$6,969	\$61,827	\$201	\$7,811	\$1,303,118
559001	WESTERN WIRELESS CORP DBA WWC LICENSE LLC	\$7,613	\$0	\$1,245	\$0	\$0	\$8,858	\$15,303	\$0	\$1,695	\$0	\$0	\$16,998
559003	NEVADA UTILITIES	\$27,280	\$0	\$28,260	\$0	\$0	\$55,540	\$58,381	\$0	\$21,420	\$0	\$0	\$79,801
TOTAL	NEW HAMPSHIRE	\$611,315	\$0	\$2,240	\$0	\$75	\$613,630	\$575,840	\$0	\$4,069	\$0	\$60	\$579,969
120039	GRANITE STATE TEL., INC.	\$3,115	\$0	\$0	\$0	\$0	\$3,115	\$3,890	\$0	\$0	\$0	\$0	\$3,890
120045	KEARSARGE TEL. CO.	\$8,054	\$0	\$85	\$0	\$0	\$8,139	\$7,982	\$0	\$171	\$0	\$0	\$8,153
120047	MERRIMACK COUNTY TEL. CO.	\$9,440	\$0	\$256	\$0	\$0	\$9,696	\$9,801	\$0	\$242	\$0	\$0	\$10,043
120049	UNION TEL. CO.	\$3,116	\$0	\$0	\$0	\$0	\$3,116	\$3,989	\$0	\$62	\$0	\$0	\$4,051
120050	WILTON TEL. CO.-NH	\$2,121	\$0	\$96	\$0	\$0	\$2,217	\$3,223	\$0	\$94	\$0	\$0	\$3,317
123321	CONTOOCOOK TELEPHONE COMPANY	\$17,699	\$0	\$452	\$0	\$0	\$18,151	\$18,447	\$0	\$410	\$0	\$0	\$18,857
123321	HOLLIS TELEPHONE COMPANY, INC.	\$732	\$0	\$46	\$0	\$0	\$778	\$966	\$0	\$9	\$0	\$0	\$975
125113	VERIZON - NEW ENGLAND - NH	\$566,760	\$0	\$1,290	\$0	\$75	\$568,125	\$526,441	\$0	\$3,006	\$0	\$60	\$529,507
129001	RCC MINNESOTA, INC. - NH	\$278	\$0	\$15	\$0	\$0	\$293	\$1,101	\$0	\$75	\$0	\$0	\$1,176
TOTAL	NEW JERSEY	\$14,135,396	\$0	\$138,856	\$0	\$2,844	\$14,277,096	\$13,295,197	\$0	\$144,468	\$0	\$2,493	\$13,442,158
160135	WARWICK VALLEY TEL. CO.-NJ	\$3,873	\$0	\$0	\$0	\$0	\$3,873	\$4,139	\$0	\$0	\$0	\$0	\$4,139
160138	UNITED TEL. CO. OF NJ, INC.	\$82,381	\$0	\$0	\$0	\$0	\$82,381	\$101,362	\$0	\$0	\$0	\$0	\$101,362
165120	VERIZON NEW JERSEY INC.	\$14,049,142	\$0	\$138,856	\$0	\$2,844	\$14,190,842	\$13,189,696	\$0	\$144,468	\$0	\$2,493	\$13,336,657
TOTAL	NEW MEXICO	\$8,628,303	\$4,444,200	\$107,788	\$109,887	\$106,354	\$13,396,532	\$9,107,576	\$5,575,584	\$55,555	\$85,941	\$63,669	\$14,888,325
491164	VALOR TELECOMMUNICATIONS OF NM LLC #1	\$234,370	\$1,578	\$0	\$0	\$0	\$235,948	\$215,345	\$12,894	\$1,380	\$0	\$98	\$229,717
491193	VALOR TELECOMMUNICATIONS OF NM LLC #2	\$359,844	\$6,157	\$0	\$0	\$0	\$366,001	\$325,345	\$21,277	\$1,788	\$0	\$107	\$348,517
491231	MESCALERO APACHE TELECOM INC.	\$66,034	\$36,620	\$0	\$3,483	\$0	\$106,137	\$65,951	\$41,417	\$0	\$1,634	\$0	\$109,002
492066	DELL TELEPHONE CO-OP. INC.-NM	\$993	\$0	\$13	\$0	\$0	\$1,006	\$1,081	\$0	\$0	\$0	\$0	\$1,081
492176	VALLEY TELEPHONE COOPERATIVE INC-NM	\$13,610	\$0	\$12	\$0	\$0	\$13,622	\$12,267	\$0	\$3	\$0	\$0	\$12,270
492259	BACA VALLEY TEL. CO.	\$3,974	\$0	\$90	\$0	\$0	\$4,064	\$4,283	\$0	\$75	\$0	\$0	\$4,358
492262	E.N.M.R. TEL COOP. INC.-NM	\$80,216	\$0	\$0	\$0	\$0	\$80,216	\$88,885	\$0	\$0	\$0	\$0	\$88,885
492263	LA JICARITA RURAL TEL. COOP. INC.	\$47,967	\$0	\$413	\$0	\$0	\$48,380	\$49,616	\$0	\$157	\$0	\$0	\$49,773
492264	LEACO RURAL TEL. COOPERATIVE INC.	\$14,839	\$0	\$0	\$0	\$0	\$14,839	\$15,060	\$0	\$0	\$0	\$0	\$15,060
492265	TULAROSA BASIN TELEPHONE COMPANY, INC.	\$44,714	\$0	\$1,860	\$0	\$0	\$46,574	\$46,445	\$0	\$2,370	\$0	\$0	\$48,815
492268	WESTERN NEW MEXICO TEL. CO., INC.	\$84,978	\$52,988	\$1,070	\$148	\$0	\$139,184	\$86,088	\$52,179	\$808	\$191	\$0	\$139,266
492270	PENASCO VALLEY TEL. COOPERATIVE INC.	\$21,095	\$0	\$84	\$0	\$0	\$21,179	\$19,813	\$0	\$191	\$0	\$0	\$20,004
492272	ROOSEVELT COUNTY RURAL TEL. COOP.,INC.	\$25,189	\$0	\$1,400	\$0	\$1,683	\$28,272	\$23,085	\$0	\$1,798	\$0	\$2,170	\$27,053
492274	CENTURYTELEPHONE OF SOUTHWEST, INC.-NM	\$8,082	\$1,630	\$17	\$0	\$0	\$9,729	\$18,004	\$14,331	\$18	\$0	\$0	\$32,353
493403	SACRED WIND COMMUNICATIONS, INC.	\$1,257	\$0	\$0	\$0	\$0	\$1,257	\$83,442	\$0	\$3,015	\$0	\$0	\$152,973
494449	NAVAJO COMMUNICATIONS CO INC-NM	\$297,912	\$392,511	\$0	\$2,432	\$6,392	\$699,247	\$288,785	\$384,706	\$0	\$1,556	\$5,163	\$680,210
495105	QWEST CORPORATION - NM	\$5,502,186	\$30,091	\$38,509	\$204	\$25,016	\$5,596,006	\$5,518,365	\$43,364	\$41,010	\$345	\$21,271	\$5,624,355
499001	SMITH BAGLEY, INC.	\$1,647,857	\$3,922,625	\$0	\$103,620	\$0	\$5,674,102	\$2,042,367	\$4,938,900	\$2,100	\$79,200	\$0	\$7,062,567
499002	LEACO RURAL TELEPHONE COOPERATIVE, INC.	\$0	\$0	\$0	\$0	\$0	\$0	\$12	\$0	\$0	\$0	\$0	\$12
499003	WESTERN WIRELESS CORP. - NM	\$94	\$0	\$30	\$0	\$0	\$124	\$346	\$0	\$17	\$0	\$0	\$363
499004	SPRINT SPECTRUM, LP/PHILLIECO LP - NM	\$198	\$0	\$0	\$0	\$0	\$198	\$392	\$0	\$0	\$0	\$0	\$392
499008	VCI COMPANY - NM	\$172,894	\$0	\$64,290	\$0	\$73,263	\$310,447	\$202,599	\$0	\$3,840	\$0	\$34,860	\$241,299
TOTAL	NEW YORK	\$40,425,092	\$2,114	\$681,591	\$0	\$12,446	\$41,121,243	\$37,384,919	\$1,814	\$34,600	\$0	\$9,675	\$37,431,008
150071	ARMSTRONG TEL. CO.-NY	\$23,633	\$0	\$3,447	\$0	\$0	\$27,080	\$19,427	\$0	\$739	\$0	\$0	\$30,166
150072	FRONTIER COMM. OF AUSABLE VALLEY, INC.	\$30,780	\$0	\$76	\$0	\$0	\$30,856	\$32,011	\$0	\$88	\$0	\$0	\$32,099
150073	BERKSHIRE TEL. CORP.	\$13,890	\$0	\$0	\$0	\$0	\$13,890	\$12,776	\$0	\$24	\$0	\$0	\$12,800
150076	CASSADAGA TEL. CORP.	\$5,691	\$0	\$0	\$0	\$0	\$5,691	\$5,928	\$0	\$0	\$0	\$0	\$5,928
150077	CHAMPLAIN TEL. CO.	\$24,574	\$0	\$0	\$0	\$0	\$24,574	\$22,757	\$0	\$0	\$0	\$0	\$22,757
150078	CHAUTAUQUA & ERIE TEL. CORP.	\$66,823	\$0	\$1,584	\$0	\$1,009	\$69,416	\$70,625	\$0	\$0	\$0	\$0	\$70,625
150079	CHAZY & WESTPORT TEL. CORP.	\$15,193	\$0	\$900	\$0	\$0	\$16,093	\$15,356	\$0	\$1,080	\$0	\$0	\$16,436
150081	CITIZENS TEL. CO. OF HAMMOND, NY	\$8,229	\$0	\$0	\$0	\$0	\$8,229	\$7,751	\$0	\$0	\$0	\$0	\$7,751
150084	TACONIC TEL. CORP.	\$44,962	\$0	\$296	\$0	\$0	\$45,258	\$45,427	\$0	\$0	\$0	\$0	\$45,427
150085	CROWN POINT TEL. CORP.	\$10,119	\$0	\$0	\$0	\$0	\$10,119	\$11,224	\$0	\$1,175	\$0	\$0	\$12,399
150088	DELHI TELEPHONE COMPANY	\$9,516	\$0	\$0	\$0	\$0	\$9,516	\$10,999	\$0	\$0	\$0	\$0	\$10,999
150089	DEPOSIT TELEPHONE CO. INC.	\$45,105	\$0	\$664	\$0	\$0	\$45,769	\$44,353	\$0	\$413	\$0	\$0	\$44,766
150091	DUNKIRK AND FREDONIA TEL. CO.	\$28,294	\$0	\$0	\$0	\$0	\$28,294	\$31,214	\$0	\$0	\$0	\$0	\$31,214
150092	EDWARDS TELEPHONE CO. INC.	\$24,127	\$0	\$82	\$0	\$0	\$24,209	\$21,421	\$0	\$77	\$0	\$0	\$21,498
150093	EMPIRE TELEPHONE CORP-NY	\$30,776	\$0	\$1,154	\$0	\$0	\$31,930	\$27,981	\$0	\$736	\$0	\$0	\$28,717
150097	GERMANTOWN TEL. CO., INC.	\$6,613	\$0	\$0	\$0	\$0	\$6,613	\$5,475	\$0	\$0	\$0	\$0	\$5,475

Table 2.5
Low-Income Program Dollars by Study Area

Study Area	Study Area Name	2006						2007						
		General Lifeline	Tribal Lifeline	Non-Tribal Link Up	Tribal Link Up	TLS	Total	General Lifeline	Tribal Lifeline	Non-Tribal Link Up	Tribal Link Up	TLS	Total	
	NEW YORK Continued													
150099	HANCOCK TEL. CO.-NY	\$7,867	\$0	\$0	\$0	\$0	\$7,867	\$8,700	\$0	\$0	\$0	\$0	\$0	\$8,700
150100	FRONTIER COMM. OF NY, INC.	\$188,308	\$0	\$100	\$0	\$0	\$188,408	\$201,265	\$0	\$100	\$0	\$0	\$0	\$201,365
150104	MARGARETVILLE TEL. CO.,INC.	\$5,499	\$0	\$123	\$0	\$0	\$5,622	\$6,231	\$0	\$0	\$0	\$0	\$0	\$6,231
150105	MIDDLEBURGH TELEPHONE CO.	\$18,575	\$0	\$13	\$0	\$0	\$18,588	\$20,005	\$0	\$0	\$0	\$0	\$0	\$20,005
150106	ALLTEL NEW YORK INC.-FULTON	\$116,278	\$0	\$1,110	\$0	\$319	\$117,707	\$91,182	\$0	\$1,192	\$0	\$247	\$0	\$92,621
150107	NEWPORT TEL. CO.,INC.	\$14,046	\$0	\$135	\$0	\$0	\$14,181	\$15,927	\$0	\$105	\$0	\$0	\$0	\$16,032
150108	NICHOLVILLE TEL. CO.,INC.	\$11,950	\$0	\$784	\$0	\$0	\$12,734	\$13,509	\$0	\$1,022	\$0	\$0	\$0	\$14,531
150109	ALLTEL NEW YORK INC.-JAMESTOWN	\$203,726	\$204	\$969	\$0	\$501	\$205,400	\$144,907	\$204	\$1,250	\$0	\$327	\$0	\$146,688
150110	OGDEN TELEPHONE COMPANY - NY	\$16,991	\$0	\$0	\$0	\$0	\$16,991	\$17,319	\$0	\$39	\$0	\$0	\$0	\$17,358
150111	ONEIDA COUNTY RURAL TEL. CO.	\$6,513	\$0	\$72	\$0	\$0	\$6,585	\$5,755	\$0	\$24	\$0	\$0	\$0	\$5,779
150112	ONTARIO TEL. CO., INC.	\$10,297	\$0	\$90	\$0	\$0	\$10,387	\$9,164	\$0	\$60	\$0	\$0	\$0	\$9,224
150113	ALLTEL NY INC.-RED JACKET	\$4,104	\$0	\$55	\$0	\$10	\$4,169	\$3,334	\$0	\$0	\$0	\$2	\$0	\$3,336
150114	ORISKANY FALLS TEL. CORP.	\$4,135	\$0	\$17	\$0	\$0	\$4,152	\$3,884	\$0	\$17	\$0	\$0	\$0	\$3,901
150116	PATTERSONVILLE TEL. CO.-NY	\$3,651	\$0	\$80	\$0	\$0	\$3,731	\$3,776	\$0	\$100	\$0	\$0	\$0	\$3,876
150118	PORT BYRON TEL. CO.	\$21,989	\$0	\$184	\$0	\$0	\$22,173	\$19,024	\$0	\$149	\$0	\$0	\$0	\$19,173
150121	FRONTIER TELEPHONE OF ROCHESTER, INC.	\$2,409,170	\$0	\$19,857	\$0	\$7,896	\$2,436,923	\$2,132,407	\$0	\$16,459	\$0	\$6,509	\$0	\$2,155,375
150122	FRONTIER COMM. OF SENECA GORHAM, INC.	\$10,998	\$0	\$0	\$0	\$0	\$10,998	\$11,012	\$0	\$3	\$0	\$0	\$0	\$11,015
150125	STATE TEL. CO.	\$35,224	\$0	\$0	\$0	\$0	\$35,224	\$34,926	\$0	\$0	\$0	\$0	\$0	\$34,926
150128	FRONTIER COMM. OF SYLVAN LAKE, INC.	\$8,916	\$0	\$8	\$0	\$0	\$8,924	\$9,012	\$0	\$12	\$0	\$0	\$0	\$9,024
150129	TOWNSHIP TEL. CO., INC.	\$29,707	\$0	\$608	\$0	\$0	\$30,315	\$27,345	\$0	\$314	\$0	\$0	\$0	\$27,659
150131	TRUMANSBURG HOME TEL. CO.	\$22,458	\$0	\$337	\$0	\$0	\$22,795	\$16,138	\$0	\$195	\$0	\$0	\$0	\$16,333
150133	VERNON TEL. CO., INC.	\$9,404	\$0	\$120	\$0	\$0	\$9,524	\$9,231	\$0	\$39	\$0	\$0	\$0	\$9,270
150135	WARWICK VALLEY TEL. CO.-NY	\$6,002	\$0	\$0	\$0	\$0	\$6,002	\$6,037	\$0	\$0	\$0	\$0	\$0	\$6,037
154532	CITIZENS TELECOMM. CO. OF NY	\$975,481	\$0	\$5,472	\$0	\$774	\$981,727	\$959,446	\$0	\$6,794	\$0	\$700	\$0	\$966,940
154533	CITIZENS TELECOMM. CO. OF NY	\$17,638	\$0	\$98	\$0	\$14	\$17,750	\$18,673	\$0	\$138	\$0	\$13	\$0	\$18,824
154534	CITIZENS TELECOMM. CO. OF NY	\$83,825	\$0	\$452	\$0	\$58	\$84,335	\$82,080	\$0	\$415	\$0	\$53	\$0	\$82,548
155130	VERIZON NEW YORK INC.	\$33,297,314	\$1,910	\$636,608	\$0	\$1,865	\$33,937,697	\$31,897,100	\$1,610	\$0	\$0	\$1,824	\$0	\$31,900,534
159001	MCIMETRO ACCESS TRANSMISSION SERVICES, LLC-NY	\$421,416	\$0	\$4,895	\$0	\$0	\$426,311	\$149,009	\$0	\$1,741	\$0	\$0	\$0	\$150,750
159002	MANHATTAN TELECOM CORP DBA METROPOLITAN	\$89,147	\$0	\$0	\$0	\$0	\$89,147	\$50,518	\$0	\$0	\$0	\$0	\$0	\$50,518
159003	BROADVIEW COMMUNICATIONS, INC.	\$165,854	\$0	\$1,080	\$0	\$0	\$166,934	\$149,239	\$0	\$90	\$0	\$0	\$0	\$149,329
159007	NEXTEL PARTNERS - NY	\$502	\$0	\$121	\$0	\$0	\$623	\$75	\$0	\$10	\$0	\$0	\$0	\$85
159009	SPRINT SPECTRUM, LP/PHILLEC LP - NY	\$1,791	\$0	\$0	\$0	\$0	\$1,791	\$5,455	\$0	\$0	\$0	\$0	\$0	\$5,455
159010	AT&T	\$1,813,665	\$0	\$0	\$0	\$0	\$1,813,665	\$873,296	\$0	\$0	\$0	\$0	\$0	\$873,296
159012	PRIMELINK, INC.	\$4,326	\$0	\$0	\$0	\$0	\$4,326	\$5,213	\$0	\$0	\$0	\$0	\$0	\$5,213
TOTAL	NORTH CAROLINA	\$14,561,750	\$727	\$131,285	\$0	\$28,538	\$14,722,300	\$13,840,436	\$934	\$119,147	\$0	\$31,425	\$0	\$13,991,942
230468	ATLANTIC TEL. MEMB. CORP.	\$103,068	\$0	\$3,744	\$0	\$17,453	\$124,265	\$120,618	\$0	\$3,925	\$0	\$21,169	\$0	\$145,712
230469	BARNARDSVILLE TEL. CO.	\$18,505	\$0	\$28	\$0	\$0	\$18,533	\$14,487	\$0	\$62	\$0	\$0	\$0	\$14,549
230470	CAROLINA TEL. & TEL. CO.	\$4,772,524	\$0	\$3,366	\$0	\$0	\$4,775,890	\$4,860,562	\$0	\$1,836	\$0	\$0	\$0	\$4,862,398
230471	CENTRAL TEL. CO.-NC	\$970,381	\$0	\$757	\$0	\$0	\$971,138	\$1,001,734	\$0	\$459	\$0	\$0	\$0	\$1,002,193
230473	CITIZENS TEL. CO.-NC	\$63,117	\$0	\$821	\$0	\$0	\$63,938	\$64,675	\$0	\$585	\$0	\$0	\$0	\$65,260
230474	THE CONCORD TEL. CO.	\$624,871	\$0	\$532	\$0	\$0	\$625,403	\$455,747	\$0	\$497	\$0	\$0	\$0	\$456,244
230476	ALLTEL CAROLINA, INC.-NORTH	\$683,973	\$0	\$21,585	\$0	\$4,318	\$709,876	\$626,315	\$0	\$10,785	\$0	\$3,554	\$0	\$640,654
230478	ELLERBE TEL. CO.	\$29,296	\$0	\$1,211	\$0	\$198	\$30,705	\$28,777	\$0	\$993	\$0	\$99	\$0	\$29,869
230479	VERIZON SOUTH INC . NC	\$268,034	\$0	\$9,565	\$0	\$202	\$277,801	\$250,635	\$48	\$4,078	\$0	\$328	\$0	\$255,089
230483	LEXCOM TELEPHONE COMPANY	\$111,217	\$0	\$426	\$0	\$0	\$111,643	\$104,238	\$0	\$236	\$0	\$0	\$0	\$104,474
230485	MEBTEL, INC.	\$56,937	\$0	\$588	\$0	\$0	\$57,525	\$46,957	\$0	\$325	\$0	\$0	\$0	\$47,282
230491	NORTH STATE TEL. CO.-NC DBA NORTH STATE COMM	\$392,248	\$0	\$14,053	\$0	\$0	\$406,301	\$402,728	\$0	\$14,058	\$0	\$0	\$0	\$416,786
230494	PINEVILLE TEL. CO.	\$473	\$0	\$0	\$0	\$0	\$473	\$672	\$0	\$0	\$0	\$0	\$0	\$672
230495	RANDOLPH TEL. CO.	\$19,925	\$0	\$75	\$0	\$0	\$20,000	\$20,743	\$0	\$30	\$0	\$0	\$0	\$20,773
230496	RANDOLPH TEL. MEMB. CORP.	\$44,080	\$0	\$223	\$0	\$0	\$44,303	\$39,724	\$0	\$225	\$0	\$0	\$0	\$39,949
230497	PIEDMONT TEL. MEMB. CORP.	\$10,706	\$0	\$0	\$0	\$0	\$10,706	\$8,566	\$0	\$0	\$0	\$0	\$0	\$8,566
230498	SALUDA MOUNTAIN TEL. CO.	\$3,426	\$0	\$21	\$0	\$0	\$3,447	\$3,233	\$0	\$87	\$0	\$0	\$0	\$3,320
230500	SERVICE TEL. CO.	\$14,149	\$0	\$0	\$0	\$0	\$14,149	\$13,092	\$0	\$60	\$0	\$0	\$0	\$13,152
230501	SKYLINE TEL. MEMB. CORP.	\$232,934	\$0	\$1,774	\$0	\$0	\$234,708	\$218,948	\$0	\$1,250	\$0	\$0	\$0	\$220,198
230502	STAR TEL. MEMB. CORP.	\$205,074	\$0	\$2,338	\$0	\$0	\$207,412	\$187,327	\$0	\$2,156	\$0	\$0	\$0	\$189,483
230503	SURRY TEL. MEMB. CORP.	\$79,376	\$0	\$0	\$0	\$0	\$79,376	\$76,476	\$0	\$0	\$0	\$0	\$0	\$76,476
230505	TRI-COUNTY TEL. MEMB. CORP.-NC	\$6,844	\$0	\$0	\$0	\$0	\$6,844	\$7,563	\$13	\$0	\$0	\$0	\$0	\$7,576
230509	VERIZON SOUTH INC. - NC (CONTEL)	\$696,549	\$727	\$18,760	\$0	\$509	\$716,545	\$665,849	\$886	\$8,705	\$0	\$368	\$0	\$675,808
230510	WILKES TEL. MEMB. CORP.	\$52,528	\$0	\$0	\$0	\$0	\$52,528	\$59,125	\$0	\$0	\$0	\$0	\$0	\$59,125
230511	YADKIN VALLEY TEL. MEMB. CORP.	\$73,746	\$0	\$378	\$0	\$0	\$74,124	\$77,739	\$0	\$336	\$0	\$0	\$0	\$78,075
235193	SOUTHERN BELL-NC	\$5,026,964	\$0	\$51,040	\$0	\$5,858	\$5,083,862	\$4,483,309	\$0	\$68,446	\$0	\$5,907	\$0	\$4,557,662
239002	SPRINT SPECTRUM, LP/PHILLIECO LP - NC	\$805	\$0	\$0	\$0	\$0	\$805	\$597	\$0	\$0	\$0	\$0	\$0	\$597
TOTAL	NORTH DAKOTA	\$2,544,522	\$1,569,345	\$59,695	\$128,883	\$42,545	\$4,344,990	\$2,524,490	\$1,457,157	\$34,907	\$95,220	\$18,884	\$0	\$4,130,658
381447	NORTH DAKOTA TELEPHONE COMPANY	\$139,847	\$44,370	\$5,282	\$0	\$0	\$189,499	\$133,814	\$46,703	\$4,408	\$0	\$0	\$0	\$184,925
381509	WOLVERTON TEL. CO.	\$708	\$0	\$0	\$0	\$0	\$708	\$720	\$0	\$0	\$0	\$0	\$0	\$720
381601	ABSARAKA COOP TELEPHONE CO.	\$0	\$0	\$0	\$0	\$0	\$0	\$0	\$0	\$0	\$0	\$0	\$0	\$0
381604	BEK COMMUNICATIONS COOPERATIVE	\$40,115	\$0	\$270	\$0	\$93	\$40,478	\$40,069	\$0	\$50	\$0	\$21	\$0	\$40,140
381607	CONSOLIDATED TELEPHONE COOPERATIVE	\$31,398	\$2,162	\$144	\$0	\$0	\$33,704	\$28,420	\$2,088	\$288	\$0	\$0	\$0	\$30,796
381610	DAKOTA CENTRAL TELECOMMUNICATIONS COOPERATIVE	\$9,195	\$0	\$197	\$0	\$0	\$9,392	\$10,296	\$0	\$91	\$0	\$0	\$0	\$10,387

Table 2.5
Low-Income Program Dollars by Study Area

Study Area	Study Area Name	2006					2007						
		General Lifeline	Tribal Lifeline	Non-Tribal Link Up	Tribal Link Up	TLS	Total	General Lifeline	Tribal Lifeline	Non-Tribal Link Up	Tribal Link Up	TLS	Total
NORTH DAKOTA Continued													
381610	DAKOTA CENTRAL TELECOM I	\$13,426	\$0	\$430	\$0	\$0	\$13,856	\$15,346	\$0	\$363	\$0	\$0	\$15,709
381611	DICKEY RURAL TEL COOP.	\$10,333	\$0	\$54	\$0	\$0	\$10,387	\$11,106	\$0	\$76	\$0	\$0	\$11,182
381611	DICKEY RURAL COMMUNICATIONS	\$34,135	\$0	\$214	\$0	\$0	\$34,349	\$31,608	\$0	\$142	\$0	\$0	\$31,750
381611	DICKEY RURAL ACCESS INC.	\$10,101	\$0	\$142	\$0	\$0	\$10,243	\$9,992	\$0	\$128	\$0	\$0	\$10,120
381614	POLAR TELECOMMUNICATIONS, INC.	\$10,258	\$0	\$54	\$0	\$0	\$10,312	\$10,118	\$0	\$53	\$0	\$0	\$10,171
381615	GRIGGS COUNTY TELEPHONE COMPANY	\$10,813	\$0	\$77	\$0	\$0	\$10,890	\$10,318	\$0	\$152	\$0	\$0	\$10,470
381616	INTER-COMMUNITY TELEPHONE COMPANY	\$11,909	\$0	\$36	\$0	\$0	\$11,945	\$11,819	\$0	\$71	\$0	\$0	\$11,890
381617	MIDSTATE TELEPHONE COMPANY	\$5,994	\$0	\$0	\$0	\$0	\$5,994	\$5,745	\$0	\$0	\$0	\$0	\$5,745
381622	MOORE & LIBERTY TELEPHONE COMPANY	\$7,025	\$0	\$39	\$0	\$0	\$7,064	\$6,774	\$0	\$102	\$0	\$0	\$6,876
381625	NORTHWEST COMMUNICATIONS COOPERATIVE	\$21,138	\$0	\$50	\$0	\$0	\$21,188	\$22,972	\$0	\$30	\$0	\$0	\$23,002
381630	POLAR COMMUNICATIONS MUTUAL AID CORP	\$36,056	\$0	\$282	\$0	\$0	\$36,338	\$40,008	\$0	\$247	\$0	\$0	\$40,255
381631	RED RIVER RURAL TEL. ASSN.	\$19,552	\$0	\$70	\$0	\$0	\$19,622	\$19,094	\$0	\$92	\$0	\$0	\$19,186
381632	RESERVATION TELEPHONE COOPERATIVE	\$109,768	\$72,361	\$570	\$1,640	\$0	\$184,339	\$102,114	\$68,244	\$540	\$1,460	\$0	\$172,358
381636	UNITED TELEPHONE MUTUAL AID CORP.	\$22,552	\$0	\$0	\$0	\$0	\$22,552	\$21,320	\$0	\$0	\$0	\$0	\$21,320
381636	TURTLE MOUNTAIN COMMUNICATIONS INC.	\$227,286	\$128,857	\$0	\$6,473	\$0	\$362,616	\$250,968	\$128,212	\$588	\$6,160	\$0	\$385,928
381637	WEST RIVER TELECOMMUNICATIONS COOPERATIVE	\$221,229	\$157,366	\$3,285	\$2,600	\$0	\$384,480	\$229,517	\$163,862	\$2,965	\$2,970	\$0	\$399,314
381638	MIDSTATE COMMUNICATIONS INC.	\$6,043	\$0	\$0	\$0	\$0	\$6,043	\$5,389	\$0	\$0	\$0	\$0	\$5,389
382247	NEMONT TELEPHONE COOPERATIVE - ND	\$566	\$0	\$0	\$0	\$0	\$566	\$577	\$0	\$0	\$0	\$0	\$577
382247	MISSOURI VALLEY COMMUNICATIONS INC.	\$67,241	\$0	\$1,785	\$0	\$0	\$69,026	\$58,431	\$0	\$1,305	\$0	\$0	\$59,736
383303	SRT COMMUNICATIONS, INC.	\$226,055	\$552	\$6,149	\$0	\$0	\$232,756	\$229,002	\$420	\$5,837	\$0	\$0	\$235,259
385144	QWEST CORPORATION - ND	\$667,564	\$0	\$10,615	\$0	\$3,372	\$681,551	\$648,774	\$0	\$8,284	\$0	\$2,381	\$659,439
389001	WESTERN WIRELESS CORP. D/B/A WWC LICENSE LLC	\$435,110	\$1,163,125	\$5,850	\$118,170	\$0	\$1,722,255	\$419,701	\$1,047,075	\$7,335	\$84,630	\$0	\$1,558,741
389003	POLAR TELCOM, INC.	\$1,829	\$0	\$0	\$0	\$0	\$1,829	\$2,073	\$0	\$50	\$0	\$0	\$2,123
389004	NORTH DAKOTA NETWORK COMPANY	\$8,056	\$0	\$130	\$0	\$0	\$8,186	\$10,309	\$0	\$0	\$0	\$0	\$10,309
389005	BISMARCK MSA LP	\$552	\$189	\$0	\$0	\$0	\$741	\$712	\$236	\$0	\$0	\$0	\$948
389006	NORTH CENTRAL RSA 2 OF NORTH DAKOTA LP	\$50	\$0	\$0	\$0	\$0	\$50	\$19	\$0	\$0	\$0	\$0	\$19
389007	NORTHWEST DAKOTA CELLULAR OF NORTH DAKOTA LP	\$223	\$159	\$0	\$0	\$0	\$382	\$289	\$237	\$0	\$0	\$0	\$526
389008	NORTH DAKOTA RSA 3 LIMITED PARTNERSHIP	\$64	\$0	\$0	\$0	\$0	\$64	\$96	\$0	\$0	\$0	\$0	\$96
389009	BADLANDS CELLULAR OF NORTH DAKOTA LP	\$152	\$204	\$0	\$0	\$0	\$356	\$227	\$80	\$0	\$0	\$0	\$307
389010	NORTH DAKOTA 5 - KIDDER LIMITED PARTNERSHIP	\$0	\$0	\$0	\$0	\$0	\$0	\$122	\$0	\$0	\$0	\$0	\$122
389011	MIDCONTINENT COMMUNICATIONS - ND	\$30,934	\$0	\$0	\$0	\$0	\$30,934	\$52,803	\$0	\$0	\$0	\$0	\$52,803
389012	VCI COMPANY - ND	\$107,245	\$0	\$23,970	\$0	\$39,080	\$170,295	\$83,828	\$0	\$1,710	\$0	\$16,482	\$102,020
TOTAL	NORTHERN MARIANA ISLANDS	\$79,997	\$0	\$10,783	\$0	\$0	\$90,780	\$100,516	\$0	\$10,750	\$0	\$0	\$111,266
653700	MICRONESIAN TELECOMMUNICATIONS	\$79,997	\$0	\$10,783	\$0	\$0	\$90,780	\$100,457	\$0	\$10,750	\$0	\$0	\$111,207
659002	PTI PACIFICA INC.	\$0	\$0	\$0	\$0	\$0	\$0	\$59	\$0	\$0	\$0	\$0	\$59
TOTAL	OHIO	\$33,199,179	\$0	\$812,951	\$0	\$275,512	\$34,287,642	\$31,322,120	\$0	\$975,960	\$0	\$174,909	\$32,472,989
300585	ARCADIA TEL. CO.	\$619	\$0	\$40	\$0	\$0	\$659	\$746	\$0	\$0	\$0	\$0	\$746
300586	THE ARTHUR MUTUAL TEL. CO.	\$1,655	\$0	\$0	\$0	\$0	\$1,655	\$2,057	\$0	\$0	\$0	\$0	\$2,057
300588	AYERSVILLE TEL. CO.	\$408	\$0	\$30	\$0	\$0	\$438	\$523	\$0	\$150	\$0	\$0	\$673
300590	BENTON RIDGE TEL. CO.	\$738	\$0	\$85	\$0	\$0	\$823	\$696	\$0	\$68	\$0	\$0	\$764
300594	THE CHAMPAIGN TEL. CO.	\$48,640	\$0	\$2,197	\$0	\$0	\$50,837	\$56,612	\$0	\$2,067	\$0	\$0	\$58,679
300597	CHILLICOTHE TEL. CO.	\$466,127	\$0	\$23,882	\$0	\$0	\$490,009	\$403,623	\$0	\$19,858	\$0	\$0	\$423,481
300598	MCCLURE TEL. CO.	\$812	\$0	\$60	\$0	\$0	\$872	\$1,126	\$0	\$75	\$0	\$0	\$1,201
300604	COLUMBUS GROVE TEL. CO.	\$3,880	\$0	\$60	\$0	\$479	\$4,419	\$3,636	\$0	\$0	\$0	\$0	\$3,636
300606	CONNEAUT TEL. CO.	\$21,362	\$0	\$37	\$0	\$0	\$21,399	\$20,355	\$0	\$160	\$0	\$0	\$20,515
300607	CONTINENTAL TEL. CO. OF OHIO	\$4,766	\$0	\$202	\$0	\$0	\$4,968	\$4,458	\$0	\$163	\$0	\$0	\$4,621
300609	DOYLESTOWN TEL. CO.	\$5,111	\$0	\$560	\$0	\$0	\$5,671	\$5,499	\$0	\$560	\$0	\$0	\$6,059
300613	LITTLE MIAMI COMM. CORP.	\$5,862	\$0	\$304	\$0	\$0	\$6,166	\$5,805	\$0	\$117	\$0	\$0	\$5,922
300614	FORT JENNINGS TEL. CO.	\$300	\$0	\$0	\$0	\$0	\$300	\$408	\$0	\$0	\$0	\$0	\$408
300615	VERIZON NORTH INC. - OH	\$4,737,332	\$0	\$127,947	\$0	\$3,890	\$4,869,169	\$3,266,159	\$0	\$66,409	\$0	\$1,753	\$3,334,321
300618	GERMANTOWN INDEPENDENT TEL. CO.	\$4,549	\$0	\$840	\$0	\$0	\$5,389	\$4,948	\$0	\$0	\$0	\$0	\$4,948
300625	KALIDA TEL. CO., INC.	\$0	\$0	\$0	\$0	\$0	\$0	\$316	\$0	\$15	\$0	\$0	\$331
300630	CENTURYTEL. CO. OF OHIO	\$149,438	\$0	\$348	\$0	\$0	\$149,786	\$160,641	\$0	\$283	\$0	\$0	\$160,924
300633	MIDDLE POINT HOME TEL. CO.	\$103	\$0	\$0	\$0	\$0	\$103	\$172	\$0	\$0	\$0	\$0	\$172
300634	MINFORD TEL. CO., INC.	\$26,759	\$0	\$1,052	\$0	\$0	\$27,811	\$18,773	\$0	\$149	\$0	\$0	\$18,922
300644	THE NOVA TEL. CO.	\$2,116	\$0	\$89	\$0	\$0	\$2,205	\$1,917	\$0	\$94	\$0	\$0	\$2,011
300645	OAKWOOD TEL. CO.	\$2,881	\$0	\$152	\$0	\$0	\$3,033	\$2,898	\$0	\$83	\$0	\$0	\$2,981
300649	ORWELL TEL. CO.	\$12,783	\$0	\$43	\$0	\$958	\$13,784	\$12,727	\$0	\$20	\$0	\$0	\$12,747
300650	THE OTTOVILLE MUTUAL TEL. CO.	\$300	\$0	\$0	\$0	\$0	\$300	\$457	\$0	\$8	\$0	\$0	\$465
300654	RIDGEVILLE TEL. CO.	\$37	\$0	\$0	\$0	\$0	\$37	\$108	\$0	\$0	\$0	\$0	\$108
300656	SHERWOOD MUTUAL TEL. ASSOC.	\$987	\$0	\$140	\$0	\$0	\$1,127	\$1,069	\$0	\$100	\$0	\$0	\$1,169
300658	SYCAMORE TEL. CO.	\$1,062	\$0	\$0	\$0	\$0	\$1,062	\$1,004	\$0	\$0	\$0	\$0	\$1,004
300659	TELEPHONE SERVICE CO.	\$12,691	\$0	\$2,241	\$0	\$0	\$14,932	\$18,824	\$0	\$2,241	\$0	\$0	\$21,065
300661	UNITED TEL. CO. OF OHIO	\$2,433,690	\$0	\$4,623	\$0	\$0	\$2,438,313	\$2,588,298	\$0	\$5,332	\$0	\$0	\$2,593,630
300662	VANLUE TEL. CO.	\$609	\$0	\$0	\$0	\$0	\$609	\$604	\$0	\$0	\$0	\$0	\$604
300664	WABASH MUTUAL TEL. CO.	\$426	\$0	\$0	\$0	\$0	\$426	\$696	\$0	\$0	\$0	\$0	\$696
300665	ALLTEL OHIO, INC.	\$529,153	\$0	\$30,143	\$0	\$4,804	\$564,100	\$526,081	\$0	\$30,670	\$0	\$3,593	\$560,344
300666	WESTERN RESERVE TEL. CO.	\$565,208	\$0	\$18,269	\$0	\$3,066	\$586,543	\$543,100	\$0	\$25,380	\$0	\$2,245	\$570,725
300682	FRONTIER COMM. OF OHIO, INC.	\$604	\$0	\$0	\$0	\$0	\$604	\$568	\$0	\$0	\$0	\$0	\$568

Table 2.5
Low-Income Program Dollars by Study Area

Study Area	Study Area Name	2006					2007						
		General Lifeline	Tribal Lifeline	Non-Tribal Link Up	Tribal Link Up	TLS	Total	General Lifeline	Tribal Lifeline	Non-Tribal Link Up	Tribal Link Up	TLS	Total
305062	CINCINNATI BELL-OHIO	\$4,220,637	\$0	\$106,641	\$0	\$15,062	\$4,342,340	\$3,630,614	\$0	\$102,724	\$0	\$12,549	\$3,745,887
305150	OHIO BELL TEL. CO.	\$19,937,534	\$0	\$492,916	\$0	\$247,253	\$20,677,703	\$20,036,602	\$0	\$719,234	\$0	\$154,769	\$20,910,605
TOTAL	OKLAHOMA	\$13,874,294	\$25,989,234	\$166,658	\$1,705,379	\$375,299	\$42,110,864	\$16,673,591	\$31,688,046	\$134,672	\$2,638,326	\$546,855	\$51,681,490
431165	VALOR TELECOMMUNICATIONS OF OKLAHOMA, LLC.	\$366,606	\$451,232	\$0	\$0	\$0	\$817,838	\$334,784	\$445,783	\$4,280	\$0	\$137	\$784,984
431704	LAVACA TELEPHONE CO. - OK	\$26,938	\$18,073	\$0	\$957	\$0	\$45,968	\$24,888	\$16,999	\$0	\$836	\$0	\$42,723
431788	KANOKLA TELEPHONE ASSN. INC. - OK	\$2,551	\$355	\$0	\$8	\$0	\$2,914	\$2,999	\$402	\$33	\$0	\$0	\$3,434
431965	ALLTEL OKLAHOMA, INC.	\$56,685	\$35,433	\$3,109	\$0	\$490	\$95,717	\$41,394	\$29,660	\$853	\$0	\$287	\$72,194
431966	ATLAS TELEPHONE CO.	\$18,124	\$17,678	\$0	\$417	\$1,578	\$37,797	\$18,233	\$20,400	\$0	\$525	\$1,492	\$40,650
431968	BEGGS TELEPHONE COMPANY	\$12,379	\$8,895	\$0	\$0	\$1,054	\$22,328	\$15,218	\$11,216	\$0	\$0	\$1,392	\$27,826
431969	BIXBY TELEPHONE CO.	\$34,027	\$49,147	\$0	\$1,141	\$0	\$84,315	\$40,587	\$60,299	\$0	\$1,953	\$0	\$102,839
431974	CANADIAN VALLEY TELEPHONE CO.	\$9,141	\$8,583	\$30	\$25	\$885	\$18,664	\$9,544	\$9,067	\$0	\$164	\$885	\$19,660
431976	CARNEGIE TELEPHONE CO. INC.	\$36,452	\$27,126	\$0	\$204	\$6,498	\$70,280	\$34,389	\$23,340	\$0	\$138	\$5,970	\$63,837
431977	CENTRAL OKLAHOMA TELEPHONE CO.	\$22,864	\$18,732	\$0	\$290	\$851	\$42,737	\$22,788	\$18,555	\$0	\$219	\$866	\$42,428
431979	CHEROKEE TELEPHONE CO.	\$82,163	\$76,573	\$260	\$2,063	\$10,946	\$172,005	\$83,493	\$78,375	\$0	\$1,550	\$11,608	\$175,026
431980	CHICKASAW TELEPHONE CO.	\$96,569	\$122,909	\$0	\$3,305	\$6,930	\$229,713	\$99,163	\$122,006	\$0	\$3,993	\$5,592	\$230,754
431981	CHOUTEAU TELEPHONE CO.	\$47,196	\$48,232	\$0	\$983	\$0	\$96,411	\$41,744	\$40,674	\$0	\$273	\$302	\$82,993
431982	CIMARRON TEL. CO.	\$82,750	\$116,240	\$1,891	\$132	\$0	\$201,013	\$91,522	\$128,880	\$1,735	\$110	\$0	\$222,247
431984	OKLAHOMA COMMUNICATION SYSTEMS INC.	\$96,286	\$123,657	\$7,998	\$4,098	\$0	\$232,039	\$102,621	\$145,040	\$4,373	\$1,051	\$0	\$253,085
431985	CROSS TELEPHONE CO.	\$159,308	\$141,079	\$0	\$4,639	\$0	\$305,026	\$161,869	\$144,920	\$0	\$5,122	\$0	\$311,911
431988	DOBSON TELEPHONE CO.	\$9,637	\$7,378	\$0	\$0	\$30	\$17,045	\$10,325	\$4,558	\$4	\$21	\$0	\$14,908
431994	GRAND TELEPHONE CO. INC.	\$45,690	\$39,956	\$0	\$940	\$8,598	\$95,184	\$55,576	\$34,708	\$157	\$640	\$8,855	\$99,936
431995	HINTON TELEPHONE CO.	\$27,320	\$28,409	\$0	\$384	\$1,058	\$57,171	\$23,260	\$24,188	\$0	\$360	\$1,010	\$48,818
432006	MICLOUD TELEPHONE CO.	\$47,315	\$69,562	\$0	\$1,503	\$254	\$118,634	\$52,001	\$76,142	\$0	\$1,774	\$2,354	\$132,271
432008	MEDICINE PARK TELEPHONE CO.	\$1,014	\$0	\$0	\$0	\$120	\$1,134	\$906	\$0	\$0	\$0	\$100	\$1,006
432010	MID-AMERICA TEL., INC.	\$15,564	\$18,943	\$160	\$990	\$0	\$35,657	\$15,381	\$18,976	\$230	\$300	\$0	\$34,887
432011	OKLAHOMA ALLTEL, INC.	\$157,631	\$117,517	\$8,481	\$0	\$1,198	\$284,827	\$106,314	\$91,570	\$3,110	\$0	\$682	\$201,676
432013	OKLAHOMA TELEPHONE & TELEGRAPH INC.	\$42,453	\$44,947	\$0	\$0	\$0	\$87,400	\$41,320	\$44,268	\$0	\$0	\$0	\$85,588
432014	OKLAHOMA WESTERN TELEPHONE CO.	\$63,336	\$65,928	\$1,213	\$1,305	\$0	\$131,782	\$77,108	\$79,398	\$0	\$2,196	\$0	\$158,702
432016	PANHANDLE TELEPHONE COOPERATIVE INC.	\$19,208	\$3,515	\$45	\$0	\$0	\$22,768	\$19,980	\$4,776	\$45	\$45	\$0	\$24,846
432017	PINE TELEPHONE CO INC - OK	\$118,292	\$164,057	\$0	\$2,339	\$0	\$284,688	\$108,310	\$153,025	\$0	\$1,860	\$0	\$263,195
432018	PIONEER TEL. COOP. INC.	\$315,148	\$360,165	\$8,550	\$7,830	\$68,796	\$760,489	\$335,735	\$338,461	\$510	\$14,460	\$64,744	\$753,910
432020	POTTAWATOMIE TELEPHONE CO.	\$18,877	\$39,013	\$276	\$15	\$0	\$58,181	\$20,058	\$41,681	\$306	\$0	\$0	\$62,045
432022	SALINA-SPAVINAW TEL. CO. INC.	\$100,180	\$80,005	\$0	\$3,878	\$0	\$184,063	\$107,072	\$86,735	\$0	\$3,304	\$0	\$197,111
432023	SHIDLER TEL. CO.	\$12,234	\$13,141	\$25	\$201	\$0	\$25,601	\$11,914	\$13,143	\$0	\$315	\$0	\$25,372
432025	SOUTHWEST OKLAHOMA TEL. CO.	\$193	\$0	\$0	\$0	\$0	\$193	\$323	\$0	\$0	\$0	\$0	\$323
432029	TERRAL TEL. CO.	\$4,436	\$6,045	\$0	\$30	\$0	\$10,511	\$4,155	\$5,659	\$0	\$20	\$0	\$9,834
432030	TOTAH TELEPHONE CO. INC.	\$5,538	\$5,966	\$0	\$0	\$97	\$11,601	\$5,316	\$5,653	\$0	\$124	\$0	\$11,093
432032	VALLIANT TELEPHONE COMPANY	\$30,516	\$26,237	\$0	\$286	\$0	\$57,039	\$31,339	\$26,491	\$0	\$165	\$0	\$57,995
432034	WYANDOTTE TELEPHONE COMPANY	\$5,032	\$7,366	\$260	\$30	\$0	\$12,688	\$6,087	\$8,668	\$445	\$60	\$0	\$15,260
432141	SANTA ROSA TELEPHONE COOP. INC.	\$3,387	\$1,568	\$88	\$0	\$0	\$5,043	\$3,782	\$1,739	\$89	\$0	\$0	\$5,610
435215	SOUTHWESTERN BELL-OKLAHOMA	\$5,935,848	\$8,097,967	\$115,751	\$0	\$47,354	\$14,196,920	\$5,350,580	\$7,467,964	\$70,002	\$9,737	\$47,849	\$12,946,132
439002	SAGE TELECOM. INC. - OK	\$10,539	\$18,857	\$0	\$22	\$0	\$29,418	\$7,231	\$16,238	\$220	\$0	\$0	\$23,689
439003	COX OKLAHOMA TELCOM, LLC	\$899,855	\$875,517	\$0	\$66,964	\$0	\$1,842,336	\$1,804,585	\$1,031,240	\$14,535	\$46,412	\$0	\$2,896,772
439004	USCC-USCOC OF OK RSA #10, INC	\$89,619	\$1,050	\$0	\$13,871	\$0	\$104,540	\$186,108	\$1,700	\$31,915	\$0	\$0	\$219,723
439005	DOBSON CELLULAR SYSTEMS - OK	\$2,137	\$2,179	\$0	\$1,800	\$0	\$6,116	\$198,555	\$185,679	\$0	\$38,835	\$0	\$423,069
439006	THE PAGER COMPANY D/B/A THE PAGER & PHONE CO	\$2,531,283	\$7,843,950	\$60	\$434,210	\$218,430	\$11,027,933	\$2,349,162	\$7,552,500	\$0	\$281,610	\$307,644	\$10,490,916
439008	PANHANDLE TELECOMMUNICATION SYSTEMS, INC.-OK	\$0	\$0	\$0	\$0	\$0	\$0	\$96	\$0	\$0	\$0	\$0	\$96
439009	TERRACOM INC.	\$1,457,847	\$4,954,775	\$4,590	\$758,370	\$0	\$7,175,582	\$2,457,520	\$7,830,200	\$1,170	\$1,071,713	\$14,685	\$11,375,288
439010	AMERICAN CELLULAR CORP - OK	\$0	\$0	\$0	\$0	\$0	\$0	\$6,592	\$6,273	\$0	\$3,270	\$0	\$16,135
439011	EPIC TOUCH CO.	\$348	\$0	\$0	\$0	\$0	\$348	\$462	\$0	\$0	\$0	\$0	\$462
439012	PINE CELLULAR PHONES	\$236,812	\$717,600	\$0	\$129,100	\$0	\$1,083,512	\$348,205	\$1,055,150	\$0	\$169,700	\$0	\$1,573,055
439013	CELLULAR NETWORK PARTNERSHIP	\$0	\$0	\$0	\$0	\$0	\$0	\$231	\$138	\$0	\$54	\$90	\$513
439014	THE TELEPHONE COMPANY, INC.	\$433,285	\$883,275	\$0	\$162,707	\$0	\$1,479,267	\$622,230	\$1,383,775	\$0	\$132,828	\$0	\$2,138,833
439015	CENTRAL CELLULAR DBA COTC CONNECTIONS	\$2,448	\$2,302	\$0	\$40	\$132	\$4,922	\$8,166	\$7,591	\$0	\$296	\$0	\$16,053
439016	BUDGET PREPAY, INC.	\$49,355	\$162,775	\$0	\$51,690	\$0	\$263,820	\$174,126	\$552,175	\$0	\$58,920	\$0	\$785,221
439017	CROSS WIRELESS DBA SPROCKET WIRELESS	\$0	\$0	\$0	\$0	\$0	\$0	\$108,953	\$188,074	\$0	\$0	\$0	\$297,027
439018	NEXUS COMMUNICATIONS, INC. - OK	\$0	\$0	\$0	\$0	\$0	\$0	\$104,683	\$340,750	\$0	\$339,100	\$43,851	\$828,384
439019	CV CELLULAR	\$0	\$0	\$0	\$0	\$0	\$0	\$12,041	\$36,475	\$0	\$30,900	\$0	\$79,416
439021	UTPHONE, INC.	\$27,319	\$52,475	\$0	\$62,483	\$0	\$142,277	\$259,894	\$560,147	\$0	\$166,095	\$0	\$986,136
439022	MEXTEL CORPORATION LLC DBA LIFETEL	\$0	\$0	\$0	\$0	\$0	\$0	\$325,959	\$602,976	\$660	\$215,478	\$26,040	\$1,171,113
439023	FAMILY TEL OF OKLAHOMA, LLC	\$4,545	\$12,850	\$0	\$0	\$0	\$17,395	\$134,381	\$380,025	\$0	\$4,410	\$0	\$518,816
439024	OKLAHOMA WESTERN TELEPHONE COMPANY	\$0	\$0	\$0	\$0	\$0	\$0	\$49,238	\$123,905	\$0	\$25,625	\$0	\$198,768
439025	BTC BROADBAND	\$14	\$0	\$0	\$0	\$0	\$14	\$3,095	\$9,616	\$0	\$2,185	\$0	\$14,896
TOTAL	OREGON	\$6,063,247	\$51,882	\$167,408	\$131	\$139,877	\$6,422,545	\$5,598,158	\$41,901	\$73,220	\$92	\$11,828	\$5,725,199
532226	MIDVALE TEL. EXCH. INC. - OR	\$376	\$0	\$0	\$0	\$0	\$376	\$270	\$0	\$0	\$0	\$0	\$270
532359	BEAVER CREEK COOPERATIVE TEL. CO.	\$3,526	\$0	\$0	\$0	\$0	\$3,526	\$3,918	\$0	\$0	\$0	\$0	\$3,918
532361	CENTURYTEL OF EASTERN OREGON	\$279,443	\$592	\$954	\$0	\$0	\$280,989	\$281,842	\$375	\$245	\$0	\$0	\$282,462
532362	CANBY TELEPHONE ASSOCIATION	\$22,234	\$0	\$126	\$0	\$0	\$22,360	\$20,796	\$0	\$126	\$0	\$0	\$20,922
532363	CLEAR CREEK MUTUAL TELEPHONE CO.	\$1,848	\$0	\$0	\$0	\$0	\$1,848	\$1,751	\$0	\$0	\$0	\$0	\$1,751

Table 2.5
Low-Income Program Dollars by Study Area

Study Area	Study Area Name	2006					2007						
		General Lifeline	Tribal Lifeline	Non-Tribal Link Up	Tribal Link Up	TLS	Total	General Lifeline	Tribal Lifeline	Non-Tribal Link Up	Tribal Link Up	TLS	Total
	OREGON Continued												
532364	COLTON TELEPHONE COMPANY	\$2,149	\$0	\$0	\$0	\$0	\$2,149	\$1,963	\$0	\$0	\$0	\$0	\$1,963
532369	EAGLE TELEPHONE SYSTEM INC.	\$587	\$0	\$0	\$0	\$0	\$587	\$615	\$0	\$0	\$0	\$0	\$615
532371	CASCADE UTILITIES INC.	\$26,183	\$0	\$161	\$0	\$0	\$26,344	\$25,276	\$0	\$246	\$0	\$0	\$25,522
532373	GERVAIS TELEPHONE COMPANY	\$2,056	\$0	\$30	\$0	\$0	\$2,086	\$2,195	\$0	\$0	\$0	\$0	\$2,195
532375	ROOME TELECOMMUNICATIONS INC.	\$654	\$0	\$15	\$0	\$0	\$669	\$837	\$0	\$15	\$0	\$0	\$852
532376	HELIX TELEPHONE COMPANY	\$473	\$0	\$0	\$0	\$0	\$473	\$353	\$0	\$0	\$0	\$0	\$353
532377	HOME TELEPHONE COMPANY	\$3,011	\$0	\$18	\$0	\$0	\$3,029	\$2,918	\$0	\$36	\$0	\$0	\$2,954
532378	TRANS-CASCADES TELEPHONE COMPANY	\$406	\$0	\$33	\$0	\$0	\$439	\$445	\$0	\$0	\$0	\$0	\$445
532383	MOLALLA TELEPHONE COMPANY	\$13,674	\$0	\$85	\$0	\$0	\$13,759	\$13,405	\$0	\$76	\$0	\$0	\$13,481
532384	MONITOR COOPERATIVE TELEPHONE CO	\$1,119	\$0	\$0	\$0	\$0	\$1,119	\$1,027	\$0	\$0	\$0	\$0	\$1,027
532385	MONROE TELEPHONE COMPANY	\$2,930	\$0	\$0	\$0	\$0	\$2,930	\$3,296	\$0	\$21	\$0	\$0	\$3,317
532386	MT. ANGEL TELEPHONE COMPANY	\$8,416	\$0	\$240	\$0	\$0	\$8,656	\$9,324	\$0	\$315	\$0	\$0	\$9,639
532387	NEHALEM TELEPHONE AND TELEGRAPH	\$5,936	\$0	\$0	\$0	\$0	\$5,936	\$5,567	\$0	\$0	\$0	\$0	\$5,567
532388	NORTH STATE TELEPHONE COMPANY - OR	\$1,467	\$0	\$0	\$0	\$0	\$1,467	\$1,394	\$0	\$0	\$0	\$0	\$1,394
532389	OREGON TELEPHONE CORPORATION	\$4,342	\$0	\$0	\$0	\$0	\$4,342	\$4,822	\$0	\$0	\$0	\$0	\$4,822
532390	OREGON-IDAHO UTILITIES, INC.	\$728	\$0	\$34	\$0	\$0	\$762	\$640	\$0	\$0	\$0	\$0	\$640
532391	PEOPLES TELEPHONE CO. - OR	\$3,320	\$0	\$39	\$0	\$0	\$3,359	\$3,723	\$0	\$23	\$0	\$0	\$3,746
532392	PINE TELEPHONE SYSTEM INC. - OR	\$2,676	\$0	\$0	\$0	\$0	\$2,676	\$2,757	\$0	\$10	\$0	\$0	\$2,767
532393	PIONEER TELEPHONE COOPERATIVE	\$52,377	\$0	\$150	\$0	\$0	\$52,527	\$47,894	\$0	\$170	\$0	\$0	\$48,064
532396	ST. PAUL COOP. TEL. ASSN.	\$98	\$0	\$0	\$0	\$0	\$98	\$182	\$0	\$0	\$0	\$0	\$182
532397	SCIO MUTUAL TEL. ASSOCIATION	\$3,213	\$0	\$15	\$0	\$0	\$3,228	\$2,643	\$0	\$46	\$0	\$0	\$2,689
532399	STAYTON COOP. TEL CO	\$28,563	\$0	\$168	\$0	\$0	\$28,731	\$29,485	\$0	\$281	\$0	\$0	\$29,766
532400	UNITED TELEPHONE CO OF THE NW - OR	\$201,246	\$1,938	\$4,692	\$0	\$0	\$207,876	\$198,424	\$1,872	\$3,503	\$0	\$0	\$203,799
532404	ASOTIN TELEPHONE COMPANY - OREGON	\$66	\$0	\$0	\$0	\$0	\$66	\$70	\$0	\$0	\$0	\$0	\$70
532416	VERIZON NORTHWEST INC. - OREGON	\$884,771	\$1,716	\$22,327	\$0	\$392	\$909,206	\$883,027	\$1,272	\$13,951	\$0	\$320	\$898,570
532456	MALHEUR HOME TELEPHONE COMPANY	\$51,207	\$0	\$2,618	\$0	\$314	\$54,139	\$54,141	\$0	\$2,686	\$0	\$373	\$57,200
533401	CITIZENS TEL CO OF OR DBA FRONTIER	\$91,015	\$272	\$710	\$0	\$204	\$92,201	\$95,960	\$1,384	\$506	\$199	\$0	\$98,049
535163	QWEST CORPORATION - OR	\$3,987,870	\$37,839	\$57,833	\$131	\$11,894	\$4,095,567	\$3,841,053	\$35,848	\$49,155	\$92	\$10,592	\$3,936,740
539001	RCC HOLDINGS, INC. (OR)	\$8,057	\$0	\$60	\$0	\$0	\$8,117	\$22,846	\$50	\$1,035	\$0	\$0	\$23,931
539002	UNITED STATES CELLULAR CORPORATION - OR	\$5,287	\$1,450	\$540	\$0	\$0	\$7,277	\$8,473	\$1,100	\$774	\$0	\$0	\$10,347
539003	VCI COMPANY DBA VILAIRE (OR)	\$350,725	\$8,075	\$76,560	\$0	\$127,073	\$562,433	\$1,251	\$0	\$0	\$344	\$0	\$1,595
539004	EDGE WIRELESS, LLC	\$3,313	\$0	\$0	\$0	\$0	\$3,313	\$7,529	\$0	\$0	\$0	\$0	\$7,529
539005	COMSPANUSA	\$7,885	\$0	\$0	\$0	\$0	\$7,885	\$16,046	\$0	\$0	\$0	\$0	\$16,046
TOTAL	PENNSYLVANIA	\$14,281,120	\$0	\$978,395	\$0	\$2,412	\$15,261,927	\$15,093,632	\$0	\$867,796	\$0	\$2,337	\$15,963,765
170145	THE BENTLEYVILLE TEL. CO.	\$19,401	\$0	\$1,117	\$0	\$0	\$20,518	\$19,124	\$0	\$191	\$0	\$0	\$19,315
170149	FRONTIER COMM. OF BREEZEWOOD, INC.	\$4,479	\$0	\$0	\$0	\$0	\$4,479	\$6,543	\$0	\$140	\$0	\$0	\$6,683
170151	BUFFALO VALLEY TEL. CO.	\$38,235	\$0	\$628	\$0	\$0	\$38,863	\$51,732	\$0	\$1,110	\$0	\$0	\$52,842
170152	FRONTIER COMM. OF CANTON, INC.	\$10,171	\$0	\$40	\$0	\$0	\$10,211	\$11,258	\$0	\$60	\$0	\$0	\$11,318
170156	CITIZENS TEL. CO. OF KECKSBURG	\$10,235	\$0	\$18	\$0	\$0	\$10,253	\$13,625	\$0	\$25	\$0	\$0	\$13,650
170161	COMMONWEALTH TELEPHONE ENT	\$304,948	\$0	\$7,290	\$0	\$0	\$312,238	\$375,839	\$0	\$4,697	\$0	\$0	\$380,536
170162	THE CONESTOGA TEL. AND TEL. CO.	\$42,526	\$0	\$1,485	\$0	\$0	\$44,011	\$52,953	\$0	\$2,640	\$0	\$0	\$55,593
170165	DENVER AND EPHRATA TEL. & TEL. CO.	\$74,732	\$0	\$2,235	\$0	\$396	\$77,363	\$88,295	\$0	\$2,250	\$0	\$465	\$91,010
170168	FRONTIER COMM. OF PA, INC.	\$14,873	\$0	\$60	\$0	\$0	\$14,933	\$17,126	\$0	\$200	\$0	\$0	\$17,326
170169	VERIZON NORTH INC.-PA	\$881,030	\$0	\$26,500	\$0	\$488	\$908,018	\$1,067,965	\$0	\$57,680	\$0	\$500	\$1,126,145
170170	VERIZON NORTH INC. - PA (CONTEL)	\$59,848	\$0	\$1,340	\$0	\$12	\$61,200	\$73,951	\$0	\$2,740	\$0	\$16	\$76,707
170171	HICKORY TEL. CO.	\$1,053	\$0	\$0	\$0	\$0	\$1,053	\$1,076	\$0	\$0	\$0	\$0	\$1,076
170175	IRONTON TEL. CO.	\$986	\$0	\$0	\$0	\$0	\$986	\$1,573	\$0	\$0	\$0	\$0	\$1,573
170176	ALLTEL PENNSYLVANIA, INC.	\$486,462	\$0	\$13,762	\$0	\$0	\$500,224	\$520,822	\$10,105	\$0	\$0	\$0	\$530,927
170177	LACKAWAXEN TELECOMMUNICATIONS SERVICES, INC.	\$1,555	\$0	\$23	\$0	\$0	\$1,578	\$1,711	\$0	\$0	\$0	\$0	\$1,711
170178	FRONTIER COMM.-LAKEWOOD, INC.	\$2,673	\$0	\$0	\$0	\$0	\$2,673	\$3,585	\$0	\$0	\$0	\$0	\$3,585
170179	LAUREL HIGHLAND TEL. CO.	\$32,814	\$0	\$1,760	\$0	\$0	\$34,574	\$40,290	\$0	\$1,720	\$0	\$0	\$42,010
170183	MAHANNOY & MAHANTONGO TEL. CO.	\$9,395	\$0	\$255	\$0	\$0	\$9,650	\$9,949	\$0	\$133	\$0	\$0	\$10,082
170185	MARIANNA-SCENERY HILL TEL. CO.	\$6,079	\$0	\$120	\$0	\$328	\$6,527	\$7,575	\$0	\$0	\$0	\$0	\$7,575
170189	ARMSTRONG TEL. CO.-PA	\$2,108	\$0	\$16	\$0	\$0	\$2,124	\$2,000	\$0	\$0	\$0	\$0	\$2,000
170191	THE NORTH EASTERN PA. TEL. CO.	\$27,717	\$0	\$52	\$0	\$0	\$27,769	\$35,810	\$0	\$0	\$0	\$0	\$35,810
170192	NORTH PENN TEL. CO.	\$20,152	\$0	\$367	\$0	\$0	\$20,519	\$24,086	\$0	\$481	\$0	\$0	\$24,567
170193	NORTH PITTSBURGH TEL. CO.	\$68,375	\$0	\$1,126	\$0	\$0	\$69,501	\$71,015	\$0	\$1,264	\$0	\$0	\$72,279
170194	FRONTIER COMM.-OSWAYO RIVER, INC.	\$4,844	\$0	\$0	\$0	\$0	\$4,844	\$5,454	\$0	\$20	\$0	\$0	\$5,474
170195	ARMSTRONG TEL. CO. NORTH	\$2,208	\$0	\$89	\$0	\$0	\$2,297	\$2,340	\$0	\$29	\$0	\$0	\$2,369
170196	PALMERTON TEL. CO.	\$21,167	\$0	\$635	\$0	\$0	\$21,802	\$25,365	\$0	\$449	\$0	\$0	\$25,814
170197	PENNSYLVANIA TEL. CO.	\$1,836	\$0	\$0	\$0	\$0	\$1,836	\$2,448	\$0	\$0	\$0	\$0	\$2,448
170200	PYMATUNING IND. TEL. CO.	\$24,711	\$0	\$3,138	\$0	\$0	\$27,849	\$26,256	\$0	\$3,083	\$0	\$0	\$29,339
170201	VERIZON NORTH INC. - PA (QUAKER STATE)	\$35,579	\$0	\$580	\$0	\$12	\$36,171	\$44,892	\$0	\$1,340	\$0	\$15	\$46,247
170204	SOUTH CANAAN TEL. CO.	\$8,684	\$0	\$517	\$0	\$0	\$9,201	\$9,113	\$0	\$225	\$0	\$0	\$9,338
170206	SUGAR VALLEY TEL. CO.	\$4,790	\$0	\$203	\$0	\$0	\$4,993	\$4,292	\$0	\$30	\$0	\$0	\$4,322
170209	UNITED TEL. CO. OF PA	\$241,842	\$0	\$63	\$0	\$0	\$241,905	\$303,700	\$0	\$9	\$0	\$0	\$303,709
170210	VENUS TEL. CORP.	\$4,548	\$0	\$136	\$0	\$0	\$4,684	\$5,752	\$0	\$33	\$0	\$0	\$5,785
170215	YUKON-WALTZ TEL. CO.	\$1,797	\$0	\$0	\$0	\$0	\$1,797	\$2,429	\$0	\$0	\$0	\$0	\$2,429
175000	VERIZON PENNSYLVANIA, INC.	\$11,758,533	\$0	\$914,180	\$0	\$1,176	\$12,673,889	\$12,156,431	\$0	\$777,020	\$0	\$1,341	\$12,934,792
179001	MCIMETRO ACCESS TRANSMISSIONS SERVICES, INC.	\$50,355	\$0	\$660	\$0	\$0	\$51,015	\$6,519	\$0	\$112	\$0	\$0	\$6,631

Table 2.5
Low-Income Program Dollars by Study Area

Study Area	Study Area Name	2006					2007						
		General Lifeline	Tribal Lifeline	Non-Tribal Link Up	Tribal Link Up	TLS	Total	General Lifeline	Tribal Lifeline	Non-Tribal Link Up	Tribal Link Up	TLS	Total
PENNSYLVANIA Continued													
179002	SERVICE ELECTRIC TELEPHONE	\$357	\$0	\$0	\$0	\$0	\$357	\$694	\$0	\$0	\$0	\$0	\$694
179004	NEXTEL PARTNERS - PA	\$22	\$0	\$0	\$0	\$0	\$22	\$44	\$0	\$10	\$0	\$0	\$54
TOTAL	PUERTO RICO	\$13,385,968	\$0	\$416,650	\$0	\$0	\$13,802,618	\$16,333,544	\$0	\$554,401	\$0	\$0	\$16,887,945
633200	PUERTO RICO TEL. CO. - CENTRAL	\$1,766,013	\$0	\$41,000	\$0	\$0	\$1,807,013	\$1,950,619	\$0	\$36,575	\$0	\$0	\$1,987,194
633201	PUERTO RICO TEL. CO.	\$11,206,025	\$0	\$267,275	\$0	\$0	\$11,473,300	\$12,292,443	\$0	\$255,550	\$0	\$0	\$12,547,993
639001	CENTENNIAL PR OPERATIONS CORP.	\$6,618	\$0	\$0	\$0	\$0	\$6,618	\$92,347	\$0	\$30,540	\$0	\$0	\$122,887
639002	SPRINT SPECTRUM, LP - PR	\$485	\$0	\$0	\$0	\$0	\$485	\$1,716	\$0	\$0	\$0	\$0	\$1,716
639003	AT&T WIRELESS SERVICES - PR	\$277,163	\$0	\$95,256	\$0	\$0	\$372,419	\$663,527	\$0	\$114,912	\$0	\$0	\$778,439
639005	CINGULAR WIRELESS - PR	\$1,440	\$0	\$468	\$0	\$0	\$1,908	\$168,866	\$0	\$69,534	\$0	\$0	\$238,400
639006	PUERTO RICO TEL. CO. DBA VERIZON WIRELESS PR	\$112,224	\$0	\$2,616	\$0	\$0	\$114,840	\$329,159	\$0	\$370	\$0	\$0	\$329,529
639007	NEWCOMM WIRELESS SERVICES INC	\$16,000	\$0	\$10,035	\$0	\$0	\$26,035	\$834,867	\$0	\$46,920	\$0	\$0	\$881,787
TOTAL	RHODE ISLAND	\$4,134,384	\$0	\$9,797	\$0	\$1,403	\$4,145,584	\$3,963,679	\$0	\$8,346	\$0	\$1,092	\$3,973,117
585114	VERIZON NEW ENGLAND INC. - RI	\$3,814,605	\$0	\$2,943	\$0	\$1,403	\$3,818,951	\$3,472,143	\$0	\$2,217	\$0	\$1,092	\$3,475,452
589001	COX RHODE ISLAND TELECOM, LLC	\$319,779	\$0	\$6,854	\$0	\$0	\$326,633	\$491,536	\$0	\$6,129	\$0	\$0	\$497,665
TOTAL	SOUTH CAROLINA	\$2,987,596	\$1,235	\$70,238	\$0	\$15,492	\$3,074,561	\$3,512,806	\$1,261	\$169,771	\$0	\$13,459	\$3,697,297
240479	VERIZON SOUTH INC. - SC	\$97,463	\$0	\$3,659	\$0	\$271	\$101,393	\$84,232	\$0	\$2,056	\$0	\$162	\$86,450
240506	UNITED TEL. CO. OF THE CAROLINAS	\$64,425	\$0	\$32	\$0	\$0	\$64,457	\$76,167	\$0	\$16	\$0	\$0	\$76,183
240512	BLUFFTON TEL. CO., INC.	\$1,464	\$0	\$0	\$0	\$0	\$1,464	\$1,716	\$0	\$0	\$0	\$0	\$1,716
240515	CHESNEE TEL. CO.	\$46,745	\$0	\$1,350	\$0	\$520	\$48,615	\$50,983	\$0	\$2,326	\$0	\$1,038	\$54,347
240516	CHESTER TEL. CO.-SC	\$63,523	\$0	\$0	\$0	\$0	\$63,523	\$73,216	\$0	\$0	\$0	\$0	\$73,216
240517	ALLTEL SOUTH CAROLINA, INC.	\$108,296	\$0	\$2,628	\$0	\$1,617	\$112,541	\$94,496	\$0	\$1,690	\$0	\$1,120	\$97,306
240520	FARMERS TEL. COOP., INC-SC	\$110,155	\$0	\$1,389	\$0	\$0	\$111,544	\$135,298	\$0	\$1,654	\$0	\$0	\$136,952
240521	FORT MILL TEL. CO.	\$30,939	\$0	\$1,578	\$0	\$302	\$32,819	\$29,765	\$0	\$1,485	\$0	\$257	\$31,507
240523	HARGRAY TEL. CO., INC.	\$1,026	\$0	\$0	\$0	\$0	\$1,026	\$1,537	\$0	\$0	\$0	\$0	\$1,537
240526	VERIZON SOUTH INC. - SC (CONTEL)	\$10,455	\$0	\$614	\$0	\$19	\$11,088	\$8,354	\$0	\$218	\$0	\$1	\$8,573
240527	HOME TEL. CO., INC.-SC	\$54,388	\$0	\$0	\$0	\$0	\$54,388	\$58,297	\$0	\$0	\$0	\$0	\$58,297
240528	HORRY TEL. COOP. INC.	\$62,286	\$0	\$1,740	\$0	\$0	\$64,026	\$67,799	\$0	\$1,170	\$0	\$0	\$68,969
240531	LANCASTER TEL. CO.	\$174,714	\$0	\$12,374	\$0	\$1,569	\$188,657	\$188,604	\$0	\$13,185	\$0	\$1,692	\$203,481
240532	LOCKHART TEL. CO., INC.	\$494	\$0	\$0	\$0	\$0	\$494	\$950	\$0	\$0	\$0	\$0	\$950
240533	MCCLELLANVILLE TEL. CO., INC.	\$2,552	\$0	\$15	\$0	\$0	\$2,567	\$3,351	\$0	\$30	\$0	\$0	\$3,381
240535	NORWAY TEL. CO., INC.	\$2,571	\$0	\$120	\$0	\$0	\$2,691	\$2,266	\$0	\$75	\$0	\$0	\$2,341
240536	PALMETTO RURAL TEL. COOP., INC.	\$56,544	\$0	\$0	\$0	\$0	\$56,544	\$63,376	\$0	\$0	\$0	\$0	\$63,376
240538	PIEDMONT RURAL TEL. COOP.	\$10,800	\$0	\$606	\$0	\$0	\$11,406	\$9,785	\$0	\$442	\$0	\$0	\$10,227
240539	PBT TELECOM, INC.	\$38,482	\$0	\$906	\$0	\$6,170	\$45,558	\$41,150	\$0	\$919	\$0	\$2,361	\$44,430
240541	RIDGEWAY TEL. CO., INC.	\$480	\$0	\$0	\$0	\$0	\$480	\$495	\$0	\$0	\$0	\$0	\$495
240542	ROCK HILL TEL. CO.	\$162,208	\$1,235	\$8,604	\$0	\$1,958	\$174,005	\$170,586	\$1,261	\$12,931	\$0	\$1,803	\$186,581
240544	ST. STEPHEN TEL. CO.	\$13,186	\$0	\$180	\$0	\$0	\$13,366	\$15,028	\$0	\$350	\$0	\$0	\$15,378
240546	SANDHILL TEL. COOP., INC.	\$46,917	\$0	\$1,357	\$0	\$0	\$48,274	\$56,195	\$0	\$2,114	\$0	\$0	\$58,309
240550	WEST CAROLINA RURAL TEL. COOP.	\$17,839	\$0	\$219	\$0	\$0	\$18,058	\$24,034	\$0	\$80	\$0	\$0	\$24,114
240551	WILLISTON TEL. CO.	\$20,503	\$0	\$1,000	\$0	\$0	\$21,503	\$23,365	\$0	\$548	\$0	\$0	\$23,913
245194	SOUTHERN BELL-SC	\$1,789,141	\$0	\$31,867	\$0	\$3,066	\$1,824,074	\$2,230,891	\$0	\$126,172	\$0	\$5,025	\$2,362,088
249905	MIDWESTERN TELECOMMUNICATIONS, INC. - SC	\$0	\$0	\$0	\$0	\$0	\$0	\$870	\$0	\$2,310	\$0	\$0	\$3,180
TOTAL	SOUTH DAKOTA	\$3,127,782	\$4,457,624	\$86,518	\$317,483	\$143,493	\$8,132,900	\$2,616,434	\$3,838,562	\$14,783	\$215,122	\$48,812	\$6,733,713
391405	HILLS TELEPHONE COMPANY - SD	\$622	\$0	\$0	\$0	\$0	\$622	\$456	\$0	\$0	\$0	\$0	\$456
391640	ARMOUR INDEPENDENT TELEPHONE CO.	\$2,516	\$0	\$12	\$0	\$0	\$2,528	\$1,969	\$0	\$0	\$0	\$0	\$1,969
391640	BRIDGEWATER CANISTOTA INDEPENDENT TELEPHONE COMPANY	\$4,828	\$0	\$36	\$0	\$0	\$4,864	\$4,405	\$0	\$0	\$0	\$0	\$4,405
391642	ALLIANCE COMMUNICATIONS COOP (BALTIC)	\$4,056	\$0	\$20	\$0	\$0	\$4,076	\$3,775	\$0	\$15	\$0	\$0	\$3,790
391647	CHEYENNE RIVER SIOUX TRIBAL TEL AUTH	\$102,916	\$181,963	\$0	\$234	\$0	\$285,113	\$96,471	\$171,058	\$0	\$553	\$0	\$268,082
391649	BERESFORD MUNICIPAL TEL. CO.	\$3,635	\$0	\$9	\$0	\$0	\$3,644	\$3,330	\$0	\$0	\$0	\$0	\$3,330
391650	CITY OF BROOKINGS MUNICIPAL TEL. DEPT	\$31,405	\$0	\$653	\$0	\$0	\$32,058	\$25,696	\$0	\$424	\$0	\$0	\$26,120
391652	PRAIRIEWAVE COMMUNITY TELEPHONE	\$9,996	\$0	\$0	\$0	\$0	\$9,996	\$8,459	\$0	\$0	\$0	\$0	\$8,459
391653	CITY OF FAITH MUNICIPAL TEL CO	\$767	\$0	\$13	\$0	\$0	\$780	\$728	\$0	\$26	\$0	\$0	\$754
391654	INTERSTATE TELECOMMUNICATIONS COOP., INC.	\$34,207	\$1,591	\$394	\$0	\$0	\$36,192	\$33,927	\$1,697	\$184	\$0	\$0	\$35,808
391657	ALLIANCE COMMUNICATIONS COOP (SPLITROCK)	\$7,660	\$0	\$50	\$0	\$0	\$7,710	\$8,406	\$0	\$55	\$0	\$0	\$8,461
391657	SPLITROCK PROPERTIES INC.	\$3,401	\$0	\$0	\$0	\$0	\$3,401	\$4,102	\$0	\$0	\$0	\$0	\$4,102
391659	GOLDEN WEST TELECOMM. COOP. INC.	\$172,867	\$114,927	\$612	\$195	\$0	\$288,601	\$155,301	\$104,132	\$805	\$264	\$0	\$260,502
391660	MT. RUSHMORE TEL. CO.	\$40,525	\$21,295	\$0	\$0	\$0	\$61,820	\$43,470	\$23,564	\$0	\$0	\$0	\$67,034
391664	JAMES VALLEY COOPERATIVE TEL CO	\$8,485	\$0	\$0	\$0	\$0	\$8,485	\$10,479	\$0	\$50	\$0	\$0	\$10,529
391666	JEFFERSON TELEPHONE COMPANY - SD	\$530	\$0	\$0	\$0	\$0	\$530	\$492	\$0	\$0	\$0	\$0	\$492
391667	KADOKA TELEPHONE COMPANY	\$2,258	\$0	\$0	\$0	\$0	\$2,258	\$1,521	\$0	\$24	\$0	\$0	\$1,545
391668	KENNEBEC TELEPHONE COMPANY	\$2,545	\$571	\$92	\$0	\$53	\$3,261	\$2,414	\$389	\$207	\$0	\$30	\$3,040
391669	MCCOOK COOPERATIVE TELEPHONE CO.	\$7,248	\$0	\$384	\$0	\$75	\$7,707	\$6,991	\$0	\$240	\$0	\$0	\$7,231
391670	MIDSTATE TELEPHONE COMPANY	\$32,872	\$34,233	\$109	\$212	\$0	\$67,426	\$32,294	\$36,456	\$94	\$117	\$0	\$68,961
391674	ROBERTS COUNTY TEL. COOP. ASSN.	\$1,617	\$0	\$75	\$0	\$40	\$1,732	\$1,218	\$0	\$50	\$0	\$30	\$1,298
391674	RC COMMUNICATIONS INC.	\$10,028	\$5,557	\$375	\$0	\$260	\$16,220	\$7,988	\$4,352	\$125	\$0	\$160	\$12,625
391676	SANTEL COMMUNICATIONS COOP	\$20,247	\$0	\$102	\$0	\$0	\$20,349	\$18,361	\$0	\$153	\$0	\$0	\$18,514
391677	SIOUX VALLEY TELEPHONE COMPANY	\$9,943	\$0	\$0	\$0	\$0	\$9,943	\$9,702	\$0	\$0	\$0	\$0	\$9,702

Table 2.5
Low-Income Program Dollars by Study Area

Study Area	Study Area Name	2006					2007						
		General Lifeline	Tribal Lifeline	Non-Tribal Link Up	Tribal Link Up	TLS	Total	General Lifeline	Tribal Lifeline	Non-Tribal Link Up	Tribal Link Up	TLS	Total
SOUTH DAKOTA Continued													
391679	STOCKHOLM-STRANDBURG TEL. CO.	\$2,818	\$0	\$10	\$0	\$0	\$2,828	\$2,773	\$0	\$20	\$0	\$0	\$2,793
391680	VENTURE COMMUNICATIONS COOP	\$59,781	\$25,992	\$1,027	\$0	\$1,600	\$88,400	\$61,357	\$27,914	\$1,015	\$0	\$2,600	\$92,886
391682	TRI-COUNTY TELCOM. INC.	\$1,645	\$0	\$96	\$0	\$0	\$1,741	\$1,794	\$0	\$0	\$0	\$0	\$1,794
391684	UNION TELEPHONE COMPANY	\$3,009	\$0	\$24	\$0	\$0	\$3,033	\$2,269	\$0	\$0	\$0	\$0	\$2,269
391685	VALLEY TELECOMM. COOP. ASSN.,INC.	\$11,844	\$0	\$114	\$0	\$0	\$11,958	\$12,300	\$0	\$134	\$0	\$0	\$12,434
391686	VIVIAN TELEPHONE COMPANY	\$204,173	\$197,086	\$1,457	\$669	\$0	\$403,385	\$184,707	\$178,285	\$706	\$0	\$0	\$363,698
391688	WESTERN TELEPHONE COMPANY	\$1,671	\$0	\$10	\$0	\$0	\$1,681	\$2,931	\$0	\$20	\$0	\$0	\$2,951
391689	WEST RIVER COOPERATIVE TEL. CO.	\$16,652	\$0	\$0	\$0	\$0	\$16,652	\$17,281	\$0	\$0	\$0	\$0	\$17,281
395145	QWEST CORPORATION - SD	\$540,898	\$1,034	\$16,449	\$13	\$2,943	\$561,337	\$442,421	\$940	\$5,755	\$13	\$1,020	\$450,149
399001	WESTERN WIRELESS CORP. (WWW - PINE RIDGE)	\$462,706	\$1,402,125	\$0	\$110,825	\$0	\$1,975,656	\$354,776	\$1,056,325	\$0	\$75,270	\$0	\$1,486,371
399002	WESTERN WIRELESS CORP. DBA WWC LICENSE, LLC	\$834,525	\$2,471,250	\$2,925	\$205,335	\$0	\$3,514,035	\$742,374	\$2,223,650	\$90	\$138,515	\$0	\$3,104,629
399003	RCC MINNESOTA, INC. - SD	\$302	\$0	\$120	\$0	\$0	\$422	\$5,334	\$9,800	\$1,110	\$390	\$0	\$16,634
399004	WIRELESS ALLIANCE, LLC - SD	\$2,702	\$0	\$750	\$0	\$0	\$3,452	\$15,242	\$0	\$2,085	\$0	\$0	\$17,327
399005	MIDCONTINENT COMMUNICATIONS	\$44,405	\$0	\$0	\$0	\$0	\$44,405	\$52,821	\$0	\$0	\$0	\$0	\$52,821
399006	PRAIRIEWAVE BLACK HILLS, LLC	\$12,049	\$0	\$125	\$0	\$0	\$12,174	\$13,056	\$0	\$0	\$0	\$0	\$13,056
399008	VCI COMPANY - SD	\$413,035	\$0	\$60,450	\$0	\$138,522	\$612,007	\$218,543	\$0	\$1,380	\$0	\$44,972	\$264,895
399009	BROOKINGS MUN. UTILITY D/B/A SWIFTEL COMM.	\$9	\$0	\$18	\$0	\$0	\$27	\$244	\$0	\$0	\$0	\$0	\$244
399010	RC SERVICES	\$28	\$0	\$0	\$0	\$0	\$28	\$177	\$0	\$0	\$0	\$0	\$177
399011	MIDSTATE TELECOM, INC.	\$356	\$0	\$7	\$0	\$0	\$363	\$2,364	\$0	\$16	\$0	\$0	\$2,380
399013	SSTELECOM, INC.	\$0	\$0	\$0	\$0	\$0	\$0	\$1,715	\$0	\$0	\$0	\$0	\$1,715
TOTAL	TENNESSEE	\$6,123,809	\$0	\$105,440	\$0	\$15,812	\$6,245,061	\$7,739,986	\$0	\$944,065	\$0	\$196,373	\$8,880,424
290280	ARDMORE TEL. CO., INC.	\$21,793	\$0	\$836	\$0	\$0	\$22,629	\$27,034	\$0	\$781	\$0	\$0	\$27,815
290552	CENTURYTEL OF ADAMSVILLE, INC.	\$35,248	\$0	\$99	\$0	\$0	\$35,347	\$35,107	\$0	\$18	\$0	\$0	\$35,125
290553	BEN LOMAND RURAL TEL. COOP., INC.	\$88,190	\$0	\$8,502	\$0	\$0	\$96,692	\$87,444	\$0	\$8,390	\$0	\$0	\$95,834
290554	BLEDSE TEL. COOP.	\$64,859	\$0	\$1,448	\$0	\$0	\$66,307	\$66,335	\$0	\$1,573	\$0	\$0	\$67,908
290557	CENTURYTEL OF CLAIBORNE, INC.	\$83,433	\$0	\$152	\$0	\$0	\$83,585	\$88,670	\$0	\$166	\$0	\$0	\$88,836
290559	CONCORD TEL. EXCHANGE, INC.	\$3,612	\$0	\$53	\$0	\$0	\$3,665	\$4,147	\$0	\$103	\$0	\$0	\$4,250
290561	CROCKETT TEL., INC.	\$15,291	\$0	\$0	\$0	\$0	\$15,291	\$18,353	\$0	\$0	\$0	\$0	\$18,353
290562	DEKALB TEL. COOP, INC.	\$45,199	\$0	\$2,953	\$0	\$0	\$48,152	\$48,044	\$0	\$3,034	\$0	\$0	\$51,078
290565	HIGHLAND TEL. COOP., INC.-TN	\$243,950	\$0	\$3,772	\$0	\$0	\$247,722	\$249,355	\$0	\$3,563	\$0	\$0	\$252,918
290566	HUMPHREY'S COUNTY TEL. CO.	\$1,736	\$0	\$36	\$0	\$0	\$1,772	\$1,576	\$0	\$78	\$0	\$0	\$1,654
290567	UNITED INTER-MOUNTAIN TEL. CO.-TN	\$534,406	\$0	\$717	\$0	\$0	\$535,123	\$523,147	\$0	\$156	\$0	\$0	\$523,303
290570	LORETTO TEL. CO., INC.	\$35,787	\$0	\$2,071	\$0	\$3,227	\$41,085	\$39,605	\$0	\$2,766	\$0	\$3,721	\$46,092
290571	MILLINGTON TEL. CO., INC.	\$84,769	\$0	\$3,855	\$0	\$0	\$88,624	\$95,998	\$0	\$4,260	\$0	\$0	\$100,258
290573	NORTH CENTRAL TEL. COOP., INC.	\$125,794	\$0	\$5,375	\$0	\$0	\$131,169	\$123,397	\$0	\$8,382	\$0	\$0	\$131,779
290574	CENTURYTEL OF OOLTEWAH-COLLEGE DALE, INC.	\$9,345	\$0	\$23	\$0	\$0	\$9,368	\$9,367	\$0	\$15	\$0	\$0	\$9,382
290575	TENNESSEE TEL. CO.	\$229,617	\$0	\$4,137	\$0	\$0	\$233,754	\$198,293	\$0	\$4,550	\$0	\$0	\$202,843
290576	PEOPLES TEL. CO., INC.	\$11,851	\$0	\$0	\$0	\$0	\$11,851	\$14,031	\$0	\$0	\$0	\$0	\$14,031
290578	TELLICO TEL. CO., INC.	\$51,621	\$0	\$730	\$0	\$0	\$52,351	\$57,581	\$0	\$1,111	\$0	\$0	\$58,692
290579	TWIN LAKES TEL. COOP. CORP.	\$113,055	\$0	\$2,331	\$0	\$0	\$115,386	\$124,192	\$0	\$2,189	\$0	\$0	\$126,381
290580	CITIZENS TEL OF THE VOL ST DBA FRONTIER	\$62,079	\$0	\$1,054	\$0	\$372	\$63,505	\$64,102	\$0	\$1,581	\$0	\$367	\$66,050
290581	UNITED TEL. CO.-TN	\$7,084	\$0	\$51	\$0	\$0	\$7,135	\$7,814	\$0	\$17	\$0	\$0	\$7,831
290583	WEST TENNESSEE TEL. CO., INC.	\$5,183	\$0	\$0	\$0	\$0	\$5,183	\$5,552	\$0	\$0	\$0	\$0	\$5,552
290584	YORKVILLE TEL. COOP., INC.	\$1,173	\$0	\$0	\$0	\$0	\$1,173	\$0	\$0	\$0	\$0	\$0	\$0
290598	WEST KENTUCKY RURAL TELEPHONE - TN	\$1,661	\$0	\$0	\$0	\$0	\$1,661	\$3,420	\$0	\$0	\$0	\$0	\$3,420
294336	CITIZENS TEL CO - TN, LLC DBA FRONTIER	\$349,280	\$0	\$12,611	\$0	\$2,911	\$364,802	\$359,607	\$0	\$16,568	\$0	\$2,860	\$379,035
295185	SOUTH CENTRAL BELL-TN	\$3,837,830	\$0	\$42,616	\$0	\$4,967	\$3,885,413	\$4,936,332	\$0	\$509,875	\$0	\$10,414	\$5,456,621
299001	BEN LOMAND COMMUNICATIONS, INC.	\$54,075	\$0	\$1,488	\$0	\$0	\$55,563	\$47,770	\$0	\$1,624	\$0	\$0	\$49,394
299002	NEXTEL PARTNERS - TN	\$117	\$0	\$30	\$0	\$0	\$147	\$56	\$0	\$10	\$0	\$0	\$66
299004	SPRINT SPECTRUM, LP - TN	\$129	\$0	\$0	\$0	\$0	\$129	\$1,313	\$0	\$0	\$0	\$0	\$1,313
299009	VCI COMPANY - TN	\$5,240	\$0	\$10,350	\$0	\$4,335	\$19,925	\$501,883	\$0	\$373,230	\$0	\$179,011	\$1,054,124
299905	ADVANTAGE CELLULAR SYSTEMS	\$402	\$0	\$150	\$0	\$0	\$552	\$461	\$0	\$25	\$0	\$0	\$486
TOTAL	TEXAS	\$65,828,461	\$27,170	\$2,796,045	\$45	\$614,276	\$69,265,997	\$84,560,420	\$27,785	\$3,546,274	\$1,389	\$715,020	\$88,850,888
440425	CAMERON TELEPHONE COMPANY - TEXAS	\$10,189	\$309	\$0	\$0	\$0	\$10,498	\$11,085	\$0	\$0	\$0	\$0	\$11,085
441163	VALOR TELECOMMUNICATIONS OF TEXAS	\$1,768,113	\$0	\$0	\$0	\$0	\$1,768,113	\$2,175,581	\$0	\$3,837	\$0	\$974	\$2,180,392
442038	BLOSSOM TELEPHONE COMPANY	\$12,205	\$0	\$150	\$0	\$0	\$12,355	\$15,109	\$0	\$90	\$0	\$0	\$15,199
442039	BIG BEND TELEPHONE COMPANY INC.	\$74,242	\$0	\$515	\$0	\$320	\$75,077	\$88,808	\$0	\$660	\$0	\$0	\$89,468
442040	BRAZORIA TEL. CO.	\$24,504	\$0	\$204	\$0	\$0	\$24,708	\$48,197	\$0	\$297	\$0	\$0	\$48,494
442041	BRAZOS TELEPHONE COOPERATIVE INC.	\$56,536	\$0	\$3,540	\$0	\$817	\$60,893	\$66,075	\$0	\$2,952	\$0	\$632	\$69,659
442043	NORTH TEXAS TELEPHONE COMPANY	\$4,398	\$0	\$0	\$0	\$0	\$4,398	\$6,948	\$0	\$0	\$0	\$0	\$6,948
442046	CAP ROCK TELEPHONE COOPERATIVE, INC.	\$42,764	\$0	\$735	\$0	\$122	\$43,621	\$50,934	\$0	\$843	\$0	\$54	\$51,831
442052	CENTRAL TEXAS TELEPHONE CO-OP. INC.	\$40,674	\$0	\$1,096	\$0	\$0	\$41,770	\$63,228	\$0	\$1,512	\$0	\$0	\$64,740
442057	COLEMAN COUNTY TELEPHONE CO-OP. INC.	\$8,290	\$0	\$77	\$0	\$0	\$8,367	\$16,837	\$0	\$9	\$0	\$0	\$16,846
442059	COLORADO VALLEY TELEPHONE CO-OP. INC.	\$16,076	\$0	\$147	\$0	\$95	\$16,318	\$25,733	\$0	\$177	\$0	\$333	\$26,243
442060	COMANCHE COUNTY TEL COMPANY INC.	\$31,538	\$0	\$0	\$0	\$0	\$31,538	\$47,693	\$0	\$0	\$0	\$0	\$47,693
442061	COMMUNITY TELEPHONE COMPANY, INC.	\$4,824	\$0	\$30	\$0	\$0	\$4,854	\$7,287	\$0	\$53	\$0	\$0	\$7,340
442065	CUMBY TELEPHONE COOPERATIVE INC.	\$5,391	\$0	\$0	\$0	\$0	\$5,391	\$7,419	\$0	\$0	\$0	\$0	\$7,419
442066	DELL TELEPHONE CO-OP. INC. - TX	\$3,897	\$0	\$63	\$0	\$0	\$3,960	\$5,406	\$0	\$415	\$0	\$0	\$5,821
442068	EASTEX TELEPHONE COOPERATIVE INC	\$273,069	\$0	\$4,114	\$0	\$0	\$277,183	\$373,384	\$0	\$3,553	\$0	\$0	\$376,937

Table 2.5
Low-Income Program Dollars by Study Area

Study Area	Study Area Name	2006					2007						
		General Lifeline	Tribal Lifeline	Non-Tribal Link Up	Tribal Link Up	TLS	Total	General Lifeline	Tribal Lifeline	Non-Tribal Link Up	Tribal Link Up	TLS	Total
	TEXAS Continued												
442069	ELECTRA TELEPHONE COMPANY, INC.	\$21,324	\$0	\$0	\$0	\$0	\$21,324	\$21,859	\$0	\$0	\$0	\$0	\$21,859
442070	ETEX TELEPHONE COOPERATIVE INC.	\$101,620	\$0	\$254	\$0	\$0	\$101,874	\$170,822	\$0	\$96	\$0	\$0	\$170,918
442071	WEST PLAINS TELECOMMUNICATIONS INC.	\$78,704	\$0	\$1,603	\$0	\$3,325	\$83,632	\$92,983	\$0	\$1,688	\$0	\$5,145	\$99,816
442071	FIVE AREA TELEPHONE CO-OP. INC.	\$7,431	\$0	\$217	\$0	\$406	\$8,054	\$10,624	\$0	\$163	\$0	\$479	\$11,266
442072	FORT BEND TELEPHONE COMPANY	\$80,998	\$0	\$485	\$0	\$0	\$81,483	\$130,710	\$0	\$2,278	\$0	\$0	\$132,988
442073	BORDER TO BORDER COMMUNICATIONS	\$120	\$0	\$0	\$0	\$0	\$120	\$120	\$0	\$0	\$0	\$0	\$120
442076	GANADO TELEPHONE COMPANY INC.	\$12,937	\$0	\$998	\$0	\$0	\$13,935	\$22,086	\$0	\$4,061	\$0	\$0	\$26,147
442080	GTE SW DBA VERIZON SW INC. - TEXAS	\$3,180,369	\$0	\$35,982	\$0	\$2,175	\$3,218,526	\$6,683,268	\$0	\$41,751	\$0	\$1,993	\$6,727,012
442083	GUADALUPE VALLEY TEL CO-OP. INC.	\$80,726	\$0	\$3,315	\$0	\$0	\$84,041	\$123,876	\$0	\$4,470	\$0	\$0	\$128,346
442084	UNITED TELEPHONE CO. OF TEXAS INC.	\$1,061,416	\$0	\$55	\$0	\$0	\$1,061,471	\$1,202,458	\$0	\$33	\$0	\$0	\$1,202,491
442086	HILL COUNTRY TELEPHONE CO-OP. INC.	\$61,008	\$0	\$0	\$0	\$398	\$61,406	\$93,663	\$0	\$0	\$1,464	\$0	\$95,127
442090	ALENCO COMMUNICATIONS, INC.	\$9,368	\$0	\$0	\$0	\$0	\$9,368	\$13,067	\$0	\$0	\$0	\$0	\$13,067
442093	INDUSTRY TELEPHONE COMPANY	\$4,645	\$0	\$30	\$0	\$0	\$4,675	\$7,993	\$0	\$30	\$0	\$0	\$8,023
442097	KERRVILLE TELEPHONE COMPANY	\$65,260	\$0	\$0	\$0	\$0	\$65,260	\$46,042	\$0	\$0	\$0	\$0	\$46,042
442101	CENTURYTEL OF LAKE DALLAS, INC.	\$11,183	\$0	\$0	\$0	\$0	\$11,183	\$23,344	\$0	\$0	\$0	\$0	\$23,344
442103	LA WARD TELEPHONE EXCHANGE INC.	\$3,077	\$0	\$0	\$0	\$0	\$3,077	\$3,230	\$0	\$0	\$0	\$0	\$3,230
442104	LAKE LIVINGSTON TEL. CO.	\$9,690	\$0	\$300	\$0	\$0	\$9,990	\$12,891	\$0	\$165	\$0	\$0	\$13,056
442105	LIPAN TELEPHONE COMPANY	\$4,287	\$0	\$0	\$0	\$0	\$4,287	\$7,160	\$0	\$0	\$0	\$0	\$7,160
442107	LIVINGSTON TELEPHONE COMPANY	\$62,277	\$0	\$0	\$0	\$0	\$62,277	\$90,128	\$0	\$0	\$0	\$0	\$90,128
442109	TXU COMMUNICATIONS TELEPHONE	\$507,405	\$0	\$4,616	\$0	\$0	\$512,021	\$735,456	\$0	\$10,530	\$0	\$0	\$745,986
442112	MID-PLAINS RURAL TEL. CO-OP. INC.	\$13,233	\$0	\$0	\$0	\$0	\$13,233	\$17,516	\$0	\$0	\$0	\$0	\$17,516
442114	CENTRAL TELEPHONE COMPANY OF TEXAS	\$789,526	\$0	\$22	\$0	\$0	\$789,548	\$837,614	\$0	\$0	\$0	\$0	\$837,614
442116	MUENSTER TELEPHONE CORP. OF TEXAS	\$10,474	\$0	\$0	\$0	\$76	\$10,550	\$15,568	\$0	\$0	\$0	\$841	\$16,409
442117	CENTURYTEL OF PORT ARANSAS, INC.	\$3,926	\$0	\$0	\$0	\$0	\$3,926	\$6,333	\$0	\$0	\$0	\$0	\$6,333
442130	PEOPLES TELEPHONE COOPERATIVE - TX	\$48,275	\$0	\$205	\$0	\$0	\$48,480	\$80,649	\$0	\$194	\$0	\$0	\$80,843
442131	POKA-LAMBRO TELEPHONE COOPERATIVE, INC.	\$7,834	\$0	\$0	\$0	\$0	\$7,834	\$14,567	\$0	\$0	\$0	\$0	\$14,567
442134	RIVIERA TELEPHONE COMPANY INC.	\$6,945	\$0	\$107	\$0	\$0	\$7,052	\$10,808	\$0	\$212	\$0	\$0	\$11,020
442135	SOUTHWEST TEXAS TELEPHONE COMPANY	\$25,946	\$0	\$0	\$0	\$0	\$25,946	\$35,446	\$0	\$0	\$0	\$0	\$35,446
442140	CENTURYTEL OF SAN MARCOS, INC.	\$68,548	\$0	\$8	\$0	\$0	\$68,556	\$117,376	\$0	\$3	\$0	\$0	\$117,379
442141	SANTA ROSA TEL. COOP.,INC.	\$7,914	\$0	\$39	\$0	\$0	\$7,953	\$11,767	\$0	\$77	\$0	\$0	\$11,844
442143	SOUTH PLAINS TEL. COOP.,INC.	\$21,928	\$0	\$0	\$0	\$0	\$21,928	\$32,256	\$0	\$0	\$0	\$0	\$32,256
442147	SUGAR LAND TEL. CO.	\$142,717	\$0	\$1,535	\$0	\$569	\$144,821	\$238,652	\$0	\$326	\$0	\$696	\$239,674
442150	TATUM TEL. CO.	\$9,995	\$0	\$0	\$0	\$0	\$9,995	\$13,491	\$0	\$0	\$0	\$0	\$13,491
442151	TAYLOR TEL. CO-OP.,INC.	\$23,820	\$0	\$0	\$0	\$0	\$23,820	\$38,805	\$0	\$0	\$0	\$0	\$38,805
442153	TEXAS-ALLTEL, INC.	\$150,592	\$0	\$847	\$0	\$0	\$151,439	\$209,917	\$0	\$252	\$0	\$593	\$210,762
442154	GTE-SW DBA VERIZON SW INC. TX (CONTEL)	\$287,527	\$0	\$2,660	\$0	\$199	\$290,386	\$728,784	\$0	\$3,120	\$0	\$181	\$732,085
442159	VALLEY TELEPHONE CO-OP. INC. - TX	\$72,433	\$0	\$1,050	\$0	\$490	\$73,973	\$96,046	\$0	\$30	\$0	\$209	\$96,285
442166	WEST TEXAS RURAL TEL. CO-OP. INC.	\$5,111	\$0	\$150	\$0	\$0	\$5,261	\$8,308	\$0	\$150	\$0	\$0	\$8,458
442168	WES-TEX TELEPHONE CO-OP.	\$10,423	\$0	\$0	\$0	\$0	\$10,423	\$12,993	\$0	\$0	\$0	\$0	\$12,993
442170	XIT RURAL TELEPHONE CO-OP. INC.	\$3,485	\$0	\$23	\$0	\$0	\$3,508	\$4,197	\$0	\$0	\$0	\$0	\$4,197
442262	E.N.M.R. TEL. COOP.,INC.-TX	\$2,292	\$0	\$0	\$0	\$0	\$2,292	\$3,126	\$0	\$0	\$0	\$0	\$3,126
445216	SOUTHWESTERN BELL-TEXAS	\$52,548,920	\$21,231	\$2,181,264	\$0	\$220,890	\$54,972,305	\$64,752,429	\$25,170	\$2,636,339	\$1,074	\$288,893	\$67,703,905
449001	WT SERVICES, INC.	\$16,688	\$0	\$799	\$0	\$0	\$17,487	\$23,727	\$0	\$649	\$0	\$0	\$24,376
449002	XIT TELECOMMUNICATION AND TECHNOLOGY, INC.	\$24,846	\$0	\$371	\$0	\$0	\$25,217	\$28,330	\$0	\$92	\$0	\$0	\$28,422
449003	WESTERN WIRELESS CORP D/B/A WWC TEXAS RSA LTD	\$943,612	\$0	\$63,210	\$0	\$0	\$1,006,822	\$846,203	\$0	\$28,020	\$0	\$0	\$874,223
449004	CUMBY TELEPHONE COOPERATIVE, INC.	\$11,905	\$0	\$0	\$0	\$0	\$11,905	\$18,949	\$0	\$0	\$0	\$0	\$18,949
449006	SANTA ROSA TELEPHONE COOP., INC.	\$53,096	\$0	\$631	\$0	\$0	\$53,727	\$68,536	\$0	\$372	\$0	\$0	\$68,908
449007	MCIMETRO ACCESS TRANSMISSION SVC, LLC. - TX	\$423,394	\$0	\$13,125	\$0	\$0	\$436,519	\$40,393	\$0	\$1,543	\$0	\$0	\$41,936
449009	FEC COMMUNICATIONS, LLP	\$718	\$0	\$54	\$0	\$0	\$772	\$5,617	\$0	\$0	\$0	\$0	\$5,617
449010	SAGE TELECOM OF TEXAS, LP	\$827,891	\$5,388	\$5,548	\$0	\$0	\$838,827	\$1,216,321	\$1,202	\$13,300	\$0	\$0	\$1,230,823
449015	GRANDE COMMUNICATIONS NETWORK, INC.	\$7,619	\$0	\$0	\$0	\$0	\$7,619	\$393,006	\$0	\$0	\$0	\$0	\$393,006
449017	SPRINT SPECTRUM, LP - TX	\$2,048	\$0	\$0	\$0	\$0	\$2,048	\$3,565	\$0	\$0	\$0	\$0	\$3,565
449018	CT CUBE, LIMITED PARTNERSHIP	\$0	\$0	\$0	\$0	\$0	\$0	\$2,264	\$0	\$79	\$0	\$0	\$2,343
449019	PANHANDLE TELECOMMUNICATION SYSTEMS, INC.	\$17,595	\$0	\$0	\$0	\$0	\$17,595	\$22,834	\$0	\$0	\$0	\$0	\$22,834
449020	AMA TECHTEL COMMUNICATIONS	\$34,315	\$0	\$24	\$0	\$0	\$34,339	\$25,833	\$0	\$24	\$0	\$0	\$25,857
449021	VYCERA COMMUNICATIONS	\$640,851	\$0	\$10,057	\$0	\$0	\$650,908	\$159,195	\$0	\$3,338	\$0	\$0	\$162,533
449022	DOBSON CELLULAR SYSTEMS	\$205	\$242	\$0	\$45	\$0	\$492	\$1,370	\$1,413	\$0	\$315	\$0	\$3,098
449023	CEDAR VALLEY COMMUNICATIONS, INC.	\$15,076	\$0	\$0	\$0	\$0	\$15,076	\$0	\$0	\$0	\$0	\$0	\$0
449024	NTS COMMUNICATIONS, INC.	\$73,386	\$0	\$0	\$0	\$0	\$73,386	\$146,403	\$0	\$960	\$0	\$0	\$147,363
449026	MID-TEX CELLULAR LTD	\$2,008	\$0	\$0	\$0	\$0	\$2,008	\$3,553	\$0	\$0	\$0	\$0	\$3,553
449029	CONNECT PAGING INC., DBA GET A PHONE	\$0	\$0	\$0	\$0	\$0	\$0	\$398,820	\$0	\$341,850	\$0	\$0	\$740,670
449032	CAPROCK CELLULAR LIMITED PARTNERSHIP	\$0	\$0	\$0	\$0	\$0	\$0	\$981	\$0	\$0	\$0	\$0	\$981
449033	VCI COMPANY - TX	\$730,704	\$0	\$455,790	\$0	\$384,394	\$1,570,888	\$1,203,277	\$0	\$238,530	\$0	\$365,083	\$1,806,890
449036	TEXAS RSAS 8 SOUTH, LP	\$85	\$0	\$0	\$0	\$0	\$85	\$252	\$0	\$0	\$0	\$0	\$252
449037	PLATEAU TELECOM, INC. (TX RSA 3 LP)	\$0	\$0	\$0	\$0	\$0	\$0	\$55	\$0	\$0	\$0	\$0	\$55
449038	NEXUS COMMUNICATIONS, INC. - TX	\$0	\$0	\$0	\$0	\$0	\$0	\$114,030	\$0	\$178,770	\$0	\$47,364	\$340,164
449040	IBROADBAND NETWORKS INC DBA CEDAR VALLEY COMM	\$0	\$0	\$0	\$0	\$0	\$0	\$13,479	\$0	\$0	\$0	\$0	\$13,479
449042	STATE TELEPHONE TEXAS CORPORATION	\$0	\$0	\$0	\$0	\$0	\$0	\$26,114	\$0	\$17,691	\$0	\$0	\$43,805
449043	CGKC&H #2 RURAL LIMITED PARTNERSHIP	\$0	\$0	\$0	\$0	\$0	\$0	\$9,024	\$0	\$240	\$0	\$0	\$9,264
449045	TERRACOM, INC. - TX	\$0	\$0	\$0	\$0	\$0	\$0	\$137	\$0	\$450	\$0	\$86	\$673

Table 2.5
Low-Income Program Dollars by Study Area

Study Area	Study Area Name	2006						2007					
		General Lifeline	Tribal Lifeline	Non-Tribal Link Up	Tribal Link Up	TLS	Total	General Lifeline	Tribal Lifeline	Non-Tribal Link Up	Tribal Link Up	TLS	Total
TOTAL	UTAH	\$3,407,161	\$44,769	\$21,269	\$2,460	\$25,900	\$3,501,559	\$3,593,383	\$118,960	\$17,518	\$7,994	\$23,288	\$3,761,143
500758	DIRECT COMMUNICATIONS CEDAR VALLEY	\$2,342	\$0	\$114	\$0	\$0	\$2,456	\$5,262	\$0	\$152	\$0	\$0	\$5,414
502277	CENTRAL UTAH TEL. INC.	\$29,446	\$0	\$203	\$0	\$1,894	\$31,543	\$32,096	\$0	\$76	\$0	\$1,688	\$33,860
502278	EMERY TELEPHONE	\$33,666	\$0	\$345	\$0	\$0	\$34,011	\$36,895	\$0	\$375	\$0	\$0	\$37,270
502278	CARBON EMERY TELCOM INC.	\$89,582	\$0	\$1,023	\$0	\$0	\$90,605	\$100,514	\$0	\$1,185	\$0	\$0	\$101,699
502278	HANKSVILLE TELCOM INC.	\$661	\$0	\$0	\$0	\$0	\$661	\$1,073	\$0	\$0	\$0	\$0	\$1,073
502279	GUNNISON TEL. CO.	\$8,779	\$0	\$0	\$0	\$0	\$8,779	\$12,068	\$0	\$45	\$0	\$0	\$12,113
502282	MANTI TELEPHONE COMPANY	\$35,546	\$0	\$960	\$0	\$4,887	\$41,393	\$41,324	\$0	\$1,185	\$0	\$5,389	\$47,898
502283	SKYLINE TELECOM	\$16,457	\$0	\$153	\$0	\$1,190	\$17,800	\$19,267	\$0	\$51	\$0	\$1,008	\$20,326
502284	BEEHIVE TELEPHONE CO., INC., UT	\$3,894	\$1,359	\$0	\$0	\$0	\$5,253	\$6,920	\$1,293	\$0	\$0	\$0	\$8,213
502286	SOUTH CENTRAL UTAH TEL. ASSN. INC.	\$65,152	\$0	\$341	\$0	\$0	\$65,493	\$73,242	\$0	\$204	\$0	\$0	\$73,446
502287	UINTAH BASIN TEL. ASSN. INC.	\$92,188	\$20,235	\$1,322	\$1,378	\$5,374	\$120,497	\$167,984	\$30,165	\$1,522	\$820	\$8,825	\$209,316
502287	UBET TELECOM INC.	\$81,603	\$7,196	\$705	\$882	\$5,389	\$95,775	\$0	\$0	\$0	\$0	\$0	\$0
502288	ALL WEST COMMUNICATIONS-UT	\$10,348	\$0	\$0	\$0	\$0	\$10,348	\$12,648	\$0	\$0	\$0	\$0	\$12,648
503032	BEAR LAKE COMMUNICATIONS	\$1,417	\$0	\$0	\$0	\$78	\$1,495	\$1,483	\$0	\$0	\$0	\$30	\$1,513
504429	CITIZENS TEL CO OF UTAH DBA FRONTIER	\$116,659	\$0	\$726	\$0	\$278	\$117,663	\$125,259	\$0	\$209	\$0	\$261	\$125,729
504449	NAVAJO COMM CO INC - UT DBA FRONTIER	\$19,932	\$15,231	\$12	\$200	\$362	\$35,737	\$23,132	\$15,596	\$0	\$54	\$336	\$39,118
505107	QWEST CORPORATION - UT	\$2,799,467	\$748	\$15,365	\$0	\$6,448	\$2,822,028	\$2,905,275	\$556	\$12,514	\$0	\$5,751	\$2,924,096
509002	SMITH BAGLEY, INC. - UT	\$0	\$0	\$0	\$0	\$0	\$0	\$28,820	\$71,350	\$0	\$7,120	\$0	\$107,290
509003	SPRINT SPECTRUM (UT)	\$22	\$0	\$0	\$0	\$0	\$22	\$121	\$0	\$0	\$0	\$0	\$121
TOTAL	VERMONT	\$2,941,480	\$0	\$15,112	\$0	\$3,456	\$2,960,048	\$3,055,357	\$0	\$19,587	\$0	\$2,538	\$3,077,482
140053	FRANKLIN TEL. CO.-VT	\$9,825	\$0	\$35	\$0	\$0	\$9,860	\$8,648	\$0	\$83	\$0	\$0	\$8,731
140058	LUDLOW TEL. CO.	\$25,320	\$0	\$73	\$0	\$0	\$25,393	\$25,179	\$0	\$63	\$0	\$0	\$25,242
140061	NORTHFIELD TEL. CO.	\$34,542	\$0	\$60	\$0	\$0	\$34,602	\$33,439	\$0	\$71	\$0	\$0	\$33,510
140062	PERKINSVILLE TEL. CO.	\$10,752	\$0	\$11	\$0	\$0	\$10,763	\$10,587	\$0	\$0	\$0	\$0	\$10,587
140064	SHOREHAM TEL. CO., INC.	\$33,076	\$0	\$18	\$0	\$0	\$33,094	\$33,080	\$0	\$0	\$0	\$0	\$33,080
140068	TOPSHAM TEL. CO., INC.	\$19,765	\$0	\$8	\$0	\$0	\$19,773	\$21,034	\$0	\$15	\$0	\$0	\$21,049
140069	WAITSFIELD/FAYSTON TEL. CO.	\$157,135	\$0	\$0	\$0	\$0	\$157,135	\$154,202	\$0	\$0	\$0	\$0	\$154,202
143331	NORTHLAND TELEPHONE COMPANY OF VERMONT	\$96,000	\$0	\$57	\$0	\$477	\$96,534	\$87,861	\$0	\$0	\$0	\$0	\$87,861
145115	VERIZON NEW ENGLAND INC. - VT	\$2,259,163	\$0	\$13,083	\$0	\$34	\$2,272,280	\$2,312,850	\$0	\$16,391	\$0	\$26	\$2,329,267
147332	VERMONT TELEPHONE COMPANY, INC.	\$211,258	\$0	\$1,647	\$0	\$2,945	\$215,850	\$217,698	\$0	\$2,559	\$0	\$2,512	\$222,769
149001	RCC MINNESOTA, INC. (VT)	\$84,644	\$0	\$120	\$0	\$0	\$84,764	\$150,779	\$0	\$405	\$0	\$0	\$151,184
TOTAL	VIRGIN ISLANDS	\$59,065	\$0	\$220	\$0	\$0	\$59,285	\$31,660	\$0	\$38	\$0	\$0	\$31,698
643300	VIRGIN ISLANDS TELEPHONE CORPORATION	\$59,065	\$0	\$220	\$0	\$0	\$59,285	\$31,660	\$0	\$38	\$0	\$0	\$31,698
TOTAL	VIRGINIA	\$2,244,397	\$0	\$67,117	\$0	\$1,714	\$2,313,228	\$2,182,393	\$0	\$70,891	\$0	\$257	\$2,253,541
190217	AMELIA TEL. CORP.	\$9,644	\$0	\$74	\$0	\$0	\$9,718	\$9,854	\$0	\$147	\$0	\$0	\$10,001
190219	BUGGS ISLAND TEL. COOP.	\$6,571	\$0	\$73	\$0	\$0	\$6,644	\$6,760	\$0	\$39	\$0	\$0	\$6,799
190225	CITIZENS TEL. COOP.-VA	\$29,207	\$0	\$576	\$0	\$0	\$29,783	\$27,666	\$0	\$249	\$0	\$0	\$27,915
190226	NTELOS, INC.	\$58,191	\$0	\$1,904	\$0	\$0	\$60,095	\$43,436	\$0	\$1,778	\$0	\$0	\$45,214
190233	VERIZON SOUTH INC. - VA (CONTEL)	\$173,610	\$0	\$1,926	\$0	\$36	\$175,572	\$159,989	\$0	\$2,524	\$0	\$36	\$162,549
190236	NORTH RIVER TEL. COOP.	\$870	\$0	\$13	\$0	\$0	\$883	\$917	\$0	\$26	\$0	\$0	\$943
190237	HIGHLAND TEL. COOP.-VA	\$1,104	\$0	\$0	\$0	\$0	\$1,104	\$1,122	\$0	\$9	\$0	\$0	\$1,131
190238	MOUNTAIN GROVE-WILLIAMSVILLE TEL. CO.	\$917	\$0	\$0	\$0	\$0	\$917	\$669	\$0	\$0	\$0	\$0	\$669
190239	NEW HOPE TEL. CO.-VA	\$651	\$0	\$0	\$0	\$0	\$651	\$428	\$0	\$0	\$0	\$0	\$428
190243	PEMBROKE TEL. COOP.	\$5,369	\$0	\$68	\$0	\$0	\$5,437	\$6,002	\$0	\$79	\$0	\$0	\$6,081
190244	PEOPLES MUTUAL TEL. CO.-VA	\$31,278	\$0	\$696	\$0	\$1,464	\$33,438	\$33,864	\$0	\$0	\$0	\$0	\$33,864
190248	SCOTT COUNTY TEL. COOP. INC.	\$17,873	\$0	\$78	\$0	\$0	\$17,951	\$14,851	\$0	\$135	\$0	\$0	\$14,986
190249	ROANOKE & BOTETOURT TEL. CO.	\$1,284	\$0	\$29	\$0	\$0	\$1,313	\$990	\$0	\$20	\$0	\$0	\$1,010
190250	SHENANDOAH TEL. CO.	\$37,201	\$0	\$227	\$0	\$0	\$37,428	\$42,195	\$0	\$400	\$0	\$0	\$42,595
190253	VIRGINIA TEL. CO.	\$2,393	\$0	\$20	\$0	\$0	\$2,413	\$2,569	\$0	\$25	\$0	\$0	\$2,594
190254	CENTRAL TEL. CO. OF VA	\$478,065	\$0	\$364	\$0	\$0	\$478,429	\$476,544	\$0	\$202	\$0	\$0	\$476,746
190479	VERIZON SOUTH INC. - VA	\$58,687	\$0	\$713	\$0	\$12	\$59,412	\$53,748	\$0	\$984	\$0	\$12	\$54,744
190567	UNITED INTER-MOUNTAIN TEL. CO.-VA	\$359,655	\$0	\$369	\$0	\$0	\$360,024	\$351,364	\$0	\$86	\$0	\$0	\$351,450
193029	NEW CASTLE TEL. CO.	\$8,807	\$0	\$161	\$0	\$0	\$8,968	\$8,025	\$0	\$134	\$0	\$0	\$8,159
195040	VERIZON VIRGINIA INC.	\$857,301	\$0	\$37,501	\$0	\$202	\$895,004	\$849,533	\$0	\$59,119	\$0	\$209	\$908,861
199001	VIRGINIA CELLULAR LLC - VA	\$65,524	\$0	\$5,291	\$0	\$0	\$70,815	\$40,459	\$0	\$0	\$0	\$0	\$40,459
199002	HIGHLAND CELLULAR, LLC	\$90	\$0	\$15	\$0	\$0	\$105	\$240	\$0	\$0	\$0	\$0	\$240
199003	NEXTEL PARTNERS - VA	\$451	\$0	\$95	\$0	\$0	\$546	\$274	\$0	\$50	\$0	\$0	\$324
199005	SPRINT SPECTRUM, LP - VA	\$1,004	\$0	\$0	\$0	\$0	\$1,004	\$1,145	\$0	\$0	\$0	\$0	\$1,145
199008	VA PCS ALLIANCE, L.C.&RICHMOND 20 MHz, LLC	\$38,650	\$0	\$16,924	\$0	\$0	\$55,574	\$49,749	\$0	\$4,885	\$0	\$0	\$54,634
TOTAL	WASHINGTON	\$14,372,944	\$2,727,024	\$1,163,431	\$116,936	\$872,592	\$19,252,927	\$11,809,551	\$3,614,246	\$486,434	\$184,844	\$27,501	\$16,122,576
521402	M & L ENTERPRISES DBA SKYLINE TELEPHONE CO.	\$3,391	\$0	\$0	\$0	\$0	\$3,391	\$3,153	\$0	\$30	\$0	\$0	\$3,183
522400	UNITED TELEPHONE CO OF THE NW - WA	\$276,415	\$23,777	\$2,728	\$0	\$0	\$302,920	\$274,764	\$27,018	\$2,716	\$0	\$0	\$304,498
522404	ASOTIN TELEPHONE COMPANY - WA	\$8,436	\$0	\$283	\$0	\$0	\$8,719	\$7,081	\$0	\$267	\$0	\$0	\$7,348
522408	CENTURYTEL OF WASHINGTON, INC.	\$549,690	\$25,229	\$3,983	\$0	\$0	\$578,902	\$499,554	\$25,528	\$1,329	\$0	\$0	\$526,411
522410	CENTURYTEL OF COWICHE, INC.	\$7,300	\$0	\$56	\$0	\$0	\$7,356	\$7,516	\$89	\$37	\$0	\$0	\$7,642
522412	ELLENSBURG TELEPHONE COMPANY	\$63,069	\$0	\$1,998	\$0	\$609	\$65,676	\$60,416	\$0	\$725	\$0	\$4	\$61,145
522416	VERIZON NORTHWEST INC. - WASHINGTON	\$2,104,463	\$2,893	\$145,302	\$0	\$2,426	\$2,255,084	\$1,806,731	\$2,962	\$94,296	\$0	\$1,937	\$1,905,926

Table 2.5
Low-Income Program Dollars by Study Area

Study Area	Study Area Name	2006					2007						
		General Lifeline	Tribal Lifeline	Non-Tribal Link Up	Tribal Link Up	TLS	Total	General Lifeline	Tribal Lifeline	Non-Tribal Link Up	Tribal Link Up	TLS	Total
WASHINGTON Continued													
522418	PEND OREILLE TELEPHONE COMPANY	\$17,346	\$0	\$0	\$0	\$0	\$17,346	\$18,475	\$0	\$0	\$0	\$0	\$18,475
522419	HOOD CANAL TELEPHONE COMPANY	\$1,883	\$0	\$0	\$0	\$0	\$1,883	\$1,811	\$0	\$0	\$0	\$0	\$1,811
522423	INLAND TELEPHONE COMPANY - WA	\$8,425	\$0	\$238	\$0	\$0	\$8,663	\$7,443	\$0	\$275	\$0	\$0	\$7,718
522426	KALAMA TELEPHONE COMPANY	\$7,020	\$0	\$155	\$0	\$0	\$7,175	\$7,046	\$0	\$111	\$0	\$0	\$7,157
522427	LEWIS RIVER TELEPHONE COMPANY INC.	\$14,918	\$0	\$120	\$0	\$0	\$15,038	\$13,816	\$0	\$105	\$0	\$0	\$13,921
522430	MCDANIEL TELEPHONE COMPANY	\$27,755	\$0	\$512	\$0	\$0	\$28,267	\$27,038	\$0	\$310	\$0	\$0	\$27,348
522431	MASHELL TELECOM INC.	\$15,464	\$0	\$338	\$0	\$0	\$15,802	\$14,765	\$0	\$245	\$0	\$0	\$15,010
522437	PIONEER TELEPHONE COMPANY	\$3,484	\$0	\$178	\$0	\$0	\$3,662	\$4,455	\$0	\$212	\$0	\$0	\$4,667
522442	ST. JOHN TELEPHONE CO.	\$1,922	\$0	\$0	\$0	\$0	\$1,922	\$2,083	\$0	\$0	\$0	\$0	\$2,083
522446	TENINO TEL. CO.	\$15,647	\$0	\$450	\$0	\$0	\$16,097	\$17,098	\$0	\$275	\$0	\$0	\$17,373
522447	TOLEDO TELEPHONE COMPANY INC.	\$8,071	\$0	\$191	\$0	\$0	\$8,262	\$8,022	\$0	\$214	\$0	\$0	\$8,236
522449	VERIZON NORTHWEST INC. - WA (CONTEL)	\$409,008	\$5,112	\$26,326	\$0	\$408	\$440,854	\$354,327	\$4,849	\$18,330	\$0	\$315	\$377,821
522451	WESTERN WAHIAKUM COUNTY TEL COMPANY	\$3,351	\$0	\$88	\$0	\$0	\$3,439	\$3,250	\$0	\$40	\$0	\$0	\$3,290
522452	WHIDBEY TEL. CO.	\$16,345	\$0	\$299	\$0	\$0	\$16,644	\$15,501	\$0	\$280	\$0	\$0	\$15,781
522453	YCOM NETWORKS, INC.	\$64,896	\$0	\$561	\$0	\$197	\$65,654	\$69,147	\$0	\$106	\$0	\$6	\$69,259
525161	QWEST CORPORATION - WA	\$7,672,825	\$28,777	\$507,498	\$966	\$26,672	\$8,236,738	\$7,509,389	\$26,912	\$358,410	\$282	\$25,239	\$7,920,232
529001	YAKIMA MSA L.P. DBA US CELLULAR	\$833,081	\$2,632,650	\$0	\$115,020	\$0	\$3,580,751	\$1,022,685	\$3,522,275	\$0	\$184,562	\$0	\$4,729,522
529002	RCC MINNESOTA, INC.	\$3,346	\$255	\$645	\$0	\$0	\$4,246	\$22,700	\$2,950	\$4,245	\$0	\$0	\$29,895
529003	WASHINGTON RSA NO. 8 LIMITED PARTNERSHIP	\$450	\$0	\$0	\$0	\$0	\$450	\$600	\$0	\$0	\$0	\$0	\$600
529006	STAN EFFERDING DBA VILAIRE COMMUNICATIONS	\$2,222,395	\$7,125	\$470,910	\$900	\$842,280	\$3,543,610	\$7,500	\$0	\$0	\$0	\$0	\$7,500
529007	TEL WEST COMMUNICATIONS	\$9,315	\$0	\$480	\$0	\$0	\$9,795	\$8,821	\$0	\$330	\$0	\$0	\$9,151
529008	SPRINT SPECYRUM, LP - WA	\$1,571	\$120	\$0	\$0	\$0	\$1,691	\$1,021	\$0	\$0	\$0	\$0	\$1,021
529011	HOOD CANAL TELEPHONE CO., INC.	\$1,336	\$1,086	\$20	\$50	\$0	\$2,492	\$1,541	\$1,475	\$0	\$0	\$0	\$3,016
529910	CINGULAR WIRELESS - WA	\$326	\$0	\$72	\$0	\$0	\$398	\$1,802	\$188	\$3,546	\$0	\$0	\$15,536
TOTAL	WEST VIRGINIA	\$684,165	\$0	\$23,723	\$0	\$926	\$708,814	\$708,034	\$0	\$19,432	\$0	\$774	\$728,240
200256	ARMSTRONG TEL. CO.-WV	\$1,529	\$0	\$15	\$0	\$0	\$1,544	\$1,531	\$0	\$40	\$0	\$0	\$1,571
200257	SPRUCE KNOB SENECA ROCKS TEL., INC.	\$84	\$0	\$0	\$0	\$0	\$84	\$90	\$0	\$29	\$0	\$10	\$129
200258	WAR ACQUISITION CORP DBA WAR TEL CO	\$0	\$0	\$0	\$0	\$0	\$0	\$280	\$0	\$0	\$0	\$0	\$280
200259	HARDY TELECOMMUNICATIONS, INC.	\$600	\$0	\$0	\$0	\$0	\$600	\$600	\$0	\$0	\$0	\$0	\$600
200267	ARMSTRONG TEL. CO.	\$2,464	\$0	\$21	\$0	\$0	\$2,485	\$3,117	\$0	\$42	\$0	\$0	\$3,159
200271	CITIZENS MOUNTAIN STATE TEL. CO.	\$17,614	\$0	\$428	\$0	\$145	\$18,187	\$17,573	\$0	\$122	\$0	\$119	\$17,814
200277	WEST SIDE TEL. CO.-WV	\$853	\$0	\$23	\$0	\$0	\$876	\$907	\$0	\$0	\$0	\$0	\$907
204338	CITIZENS TEL CO OF WV-ST. MARY'S DBA FRONTIER	\$41,663	\$0	\$678	\$0	\$326	\$42,667	\$39,286	\$0	\$330	\$0	\$258	\$39,874
204339	CITIZENS TEL CO OF WV -BLUEFIELD DBA FRONTIER	\$50,989	\$0	\$776	\$0	\$403	\$52,168	\$48,335	\$0	\$372	\$0	\$320	\$49,027
205050	VERIZON WEST VIRGINIA INC.	\$513,326	\$0	\$13,860	\$0	\$512	\$527,238	\$512,948	\$0	\$14,784	\$0	\$67	\$527,799
209003	HIGHLAND CELLULAR, LLC (WV)	\$41,096	\$0	\$4,230	\$0	\$0	\$45,326	\$65,067	\$0	\$2,025	\$0	\$0	\$67,092
209006	EASTERBROOKE CEUULAR COPORATION	\$5,016	\$0	\$645	\$0	\$0	\$5,661	\$4,895	\$0	\$390	\$0	\$0	\$5,285
209007	SPRINT SPECTRUM (WV)	\$430	\$0	\$0	\$0	\$0	\$430	\$827	\$0	\$0	\$0	\$0	\$827
209011	AMERICAN CELLULAR CORPORTION - WV	\$0	\$0	\$0	\$0	\$0	\$0	\$496	\$0	\$210	\$0	\$0	\$706
209909	WEST VIRGINIA PCS ALLIANCE	\$8,501	\$0	\$3,047	\$0	\$0	\$11,548	\$12,082	\$0	\$1,088	\$0	\$0	\$13,170
TOTAL	WISCONSIN	\$8,210,510	\$131,820	\$642,466	\$7,392	\$109,037	\$9,101,225	\$8,493,621	\$172,570	\$1,137,368	\$5,145	\$307,275	\$10,115,979
330841	CENTURYTEL OF MW-WI/CENCOM	\$83,629	\$0	\$235	\$0	\$0	\$83,864	\$81,972	\$0	\$71	\$0	\$0	\$82,043
330842	AMERY TELCOM, INC.	\$22,659	\$0	\$2,146	\$0	\$0	\$24,805	\$24,386	\$0	\$1,833	\$0	\$0	\$26,219
330843	AMHERST TEL. CO.	\$6,676	\$0	\$123	\$0	\$0	\$6,799	\$6,158	\$0	\$85	\$0	\$0	\$6,243
330844	BADGER TELECOM, INC.	\$54,123	\$0	\$1,130	\$0	\$0	\$55,253	\$51,102	\$0	\$649	\$0	\$0	\$51,751
330846	BALDWIN TELCOM., INC.	\$14,298	\$0	\$1,753	\$0	\$0	\$16,051	\$14,580	\$0	\$1,329	\$0	\$0	\$15,909
330847	BELMONT TEL. CO.	\$1,622	\$0	\$0	\$0	\$0	\$1,622	\$1,537	\$0	\$0	\$0	\$0	\$1,537
330849	BLACK EARTH TEL. CO.	\$1,001	\$0	\$0	\$0	\$0	\$1,001	\$1,101	\$0	\$13	\$0	\$0	\$1,114
330850	BLOOMER TEL. CO.	\$10,167	\$0	\$311	\$0	\$0	\$10,478	\$10,367	\$0	\$323	\$0	\$0	\$10,690
330851	BONDUEL TEL. CO.	\$4,367	\$0	\$197	\$0	\$0	\$4,564	\$4,022	\$0	\$137	\$0	\$0	\$4,159
330855	BRUCE TEL. CO., INC.	\$12,016	\$0	\$993	\$0	\$0	\$13,009	\$11,708	\$0	\$731	\$0	\$0	\$12,439
330856	BURLINGTON BRIGHTON & WHEATLAND TEL.	\$3,884	\$0	\$196	\$0	\$0	\$4,080	\$3,966	\$0	\$153	\$0	\$0	\$4,119
330857	CENTURYTEL OF MW-WI / CASCO	\$3,264	\$0	\$0	\$0	\$0	\$3,264	\$2,904	\$0	\$0	\$0	\$0	\$2,904
330859	CENTRAL STATE TEL. CO.	\$31,432	\$198	\$896	\$0	\$0	\$32,526	\$29,199	\$156	\$579	\$0	\$0	\$29,934
330860	CHEQUAMEGON COMMUNICATIONS COOPERATIVE	\$31,181	\$0	\$2,517	\$0	\$0	\$33,698	\$35,627	\$0	\$1,060	\$0	\$0	\$36,687
330861	CHIBARDUN TEL. COOP., INC.	\$13,559	\$0	\$261	\$0	\$0	\$13,820	\$12,353	\$0	\$221	\$0	\$0	\$12,574
330863	CITIZENS TEL. COOP., INC.-WI	\$6,082	\$0	\$227	\$0	\$0	\$6,309	\$6,892	\$0	\$116	\$0	\$0	\$7,008
330865	CLEAR LAKE TEL. CO., INC.-WI	\$1,886	\$0	\$0	\$0	\$0	\$1,886	\$3,432	\$0	\$0	\$0	\$0	\$3,432
330866	COCHRANE COOP. TEL. CO.	\$3,889	\$0	\$0	\$0	\$0	\$3,889	\$3,861	\$0	\$0	\$0	\$0	\$3,861
330868	COON VALLEY FARMERS TEL. CO., INC.	\$5,237	\$0	\$51	\$0	\$0	\$5,288	\$5,083	\$0	\$53	\$0	\$0	\$5,136
330870	RHINELANDER TEL CO (CRANDON)	\$7,484	\$1,320	\$0	\$0	\$0	\$8,804	\$7,968	\$1,227	\$0	\$0	\$0	\$9,195
330872	CUBA CITY TEL. EXCH. CO.	\$3,575	\$0	\$120	\$0	\$0	\$3,695	\$4,272	\$0	\$60	\$0	\$0	\$4,332
330875	DICKEYVILLE TEL. CO.	\$1,223	\$0	\$23	\$0	\$0	\$1,246	\$903	\$0	\$0	\$0	\$0	\$903
330877	CENTURYTEL. OF FAIRWATER-BRANDON-ALTO, INC.	\$2,626	\$0	\$0	\$0	\$0	\$2,626	\$1,869	\$0	\$0	\$0	\$0	\$1,869
330879	FARMERS IND. TEL. CO.-WI	\$9,162	\$0	\$619	\$0	\$0	\$9,781	\$9,151	\$0	\$528	\$0	\$0	\$9,679
330880	FARMERS TEL. CO.-WI	\$19,436	\$0	\$628	\$0	\$0	\$20,064	\$20,384	\$0	\$480	\$0	\$0	\$20,864
330881	MID-PLAINS TEL., INC.	\$18,683	\$0	\$580	\$0	\$0	\$19,263	\$20,195	\$0	\$491	\$0	\$0	\$20,686
330884	CENTURYTEL OF FORESTVILLE, INC.	\$6,447	\$0	\$11	\$0	\$0	\$6,458	\$6,569	\$0	\$4	\$0	\$0	\$6,573
330886	VERIZON NORTH INC. - WI	\$643,085	\$5,300	\$18,479	\$0	\$148	\$667,012	\$539,669	\$3,889	\$13,449	\$0	\$140	\$557,147

Table 2.5
Low-Income Program Dollars by Study Area

Study Area	Study Area Name	2006					2007						
		General Lifeline	Tribal Lifeline	Non-Tribal Link Up	Tribal Link Up	TLS	Total	General Lifeline	Tribal Lifeline	Non-Tribal Link Up	Tribal Link Up	TLS	Total
	WISCONSIN Continued												
330889	HAGER TELECOM, INC.	\$2,837	\$0	\$150	\$0	\$0	\$2,987	\$2,585	\$0	\$29	\$0	\$0	\$2,614
330891	RHINELANDER TEL-HEADWATERS	\$9,477	\$0	\$0	\$0	\$0	\$9,477	\$10,091	\$0	\$0	\$0	\$0	\$10,091
330892	HILLSBORO TEL. CO., INC.	\$16,487	\$0	\$546	\$0	\$0	\$17,033	\$17,115	\$0	\$347	\$0	\$0	\$17,462
330895	CENTURYTEL. OF WISCONSIN, INC.	\$150,813	\$0	\$414	\$0	\$0	\$151,227	\$139,342	\$0	\$73	\$0	\$0	\$139,415
330896	LAKEFIELD TEL. CO.	\$11,754	\$0	\$633	\$0	\$0	\$12,387	\$11,950	\$0	\$493	\$0	\$0	\$12,443
330898	CENTURYTEL. OF LARSEN-READFIELD, INC.	\$2,512	\$0	\$0	\$0	\$0	\$2,512	\$2,650	\$0	\$0	\$0	\$0	\$2,650
330899	LA VALLE TEL. COOP.	\$4,255	\$0	\$30	\$0	\$0	\$4,285	\$4,109	\$0	\$210	\$0	\$0	\$4,319
330900	LEMONWEIR VALLEY TEL. CO.	\$13,805	\$0	\$142	\$0	\$0	\$13,947	\$12,766	\$0	\$270	\$0	\$0	\$13,036
330902	LUCK TEL. CO.	\$9,790	\$0	\$754	\$0	\$0	\$10,544	\$10,302	\$0	\$360	\$0	\$0	\$10,662
330905	MANAWA TEL. CO.	\$13,717	\$0	\$32	\$0	\$0	\$13,749	\$14,597	\$0	\$13	\$0	\$0	\$14,610
330908	MARQUETTE-ADAMS TEL. COOP., INC.	\$13,612	\$0	\$928	\$0	\$0	\$14,540	\$14,258	\$0	\$682	\$0	\$0	\$14,940
330909	MIDWAY TEL. CO.	\$41,424	\$0	\$489	\$0	\$0	\$41,913	\$40,551	\$0	\$308	\$0	\$0	\$40,859
330910	MILLTOWN MUTUAL TEL. CO.	\$6,889	\$492	\$334	\$0	\$0	\$7,715	\$7,506	\$744	\$360	\$0	\$0	\$8,610
330912	FRONTIER COMM. OF MONDOVI, INC.	\$13,949	\$0	\$229	\$0	\$0	\$14,178	\$15,707	\$0	\$280	\$0	\$0	\$15,987
330913	CENTURYTEL. OF MONROE COUNTY, INC.	\$30,458	\$0	\$39	\$0	\$0	\$30,497	\$28,533	\$0	\$0	\$0	\$0	\$28,533
330914	EASTCOAST TELECOM, INC.	\$11,573	\$0	\$160	\$0	\$0	\$11,733	\$10,767	\$0	\$175	\$0	\$0	\$10,942
330915	MOSINEE TEL. CO.	\$8,607	\$0	\$330	\$0	\$0	\$8,937	\$7,971	\$0	\$300	\$0	\$0	\$8,271
330916	MOUNT HOREB TEL. CO.	\$7,336	\$0	\$102	\$0	\$0	\$7,438	\$7,454	\$0	\$195	\$0	\$0	\$7,649
330917	MOUNT VERNON TEL. CO.	\$11,887	\$0	\$725	\$0	\$0	\$12,612	\$11,950	\$0	\$287	\$0	\$0	\$12,237
330918	NELSON TEL. COOP.	\$19,519	\$0	\$424	\$0	\$0	\$19,943	\$21,124	\$0	\$522	\$0	\$0	\$21,646
330920	NIAGARA TEL. CO.	\$21,840	\$0	\$152	\$0	\$0	\$21,992	\$21,843	\$0	\$90	\$0	\$0	\$21,933
330922	CENTURYTEL OF MIDWEST-WI / NORTH-WEST	\$144,371	\$0	\$292	\$0	\$0	\$144,663	\$137,887	\$21	\$62	\$0	\$0	\$137,970
330924	CENTURYTEL OF THE MIDWEST - KENDALL	\$351,460	\$0	\$1,095	\$0	\$0	\$352,555	\$329,753	\$0	\$463	\$0	\$0	\$330,216
330925	BAYLAND TEL, INC.	\$4,298	\$0	\$0	\$0	\$0	\$4,298	\$4,569	\$0	\$0	\$0	\$0	\$4,569
330930	GRANTLAND TELECOM, INC.	\$13,705	\$0	\$694	\$0	\$0	\$14,399	\$14,651	\$0	\$522	\$0	\$0	\$15,173
330931	CENTURYTEL. OF SOUTHERN WISCONSIN, INC.	\$11,866	\$0	\$18	\$0	\$0	\$11,884	\$11,544	\$0	\$1	\$0	\$0	\$11,545
330934	CENTURYTEL OF MIDWEST-WI / PLATTEVILLE	\$15,812	\$0	\$39	\$0	\$0	\$15,851	\$15,800	\$0	\$18	\$0	\$0	\$15,818
330936	INDIANHEAD TEL. CO.	\$7,121	\$0	\$180	\$0	\$0	\$7,301	\$7,633	\$0	\$270	\$0	\$0	\$7,903
330937	PRICE COUNTY TEL. CO.	\$28,458	\$0	\$1,700	\$0	\$0	\$30,158	\$32,011	\$0	\$2,320	\$0	\$0	\$34,331
330938	NORTHEAST TEL. CO.	\$14,858	\$2,076	\$190	\$0	\$0	\$17,124	\$13,611	\$2,204	\$208	\$0	\$0	\$16,023
330940	RHINELANDER TEL. CO.DBA FRONTIER	\$45,425	\$0	\$2,515	\$0	\$0	\$47,940	\$48,265	\$0	\$2,414	\$0	\$0	\$50,679
330941	RHINELANDER TEL CO (RIB LAKE) DBA FRONTIER	\$5,463	\$0	\$0	\$0	\$0	\$5,463	\$5,767	\$0	\$0	\$0	\$0	\$5,767
330942	RICHLAND-GRANT TEL. COOP., INC.	\$20,525	\$0	\$1,660	\$0	\$0	\$22,185	\$21,128	\$0	\$1,140	\$0	\$0	\$22,268
330943	RIVERSIDE TELECOM, INC.	\$7,778	\$0	\$269	\$0	\$0	\$8,047	\$8,225	\$0	\$198	\$0	\$0	\$8,423
330944	FRONTIER COMM.-ST. CROIX, INC.	\$8,346	\$0	\$81	\$0	\$0	\$8,427	\$9,498	\$0	\$120	\$0	\$0	\$9,618
330945	SCANDINAVIA TEL. CO.	\$9,560	\$0	\$173	\$0	\$0	\$9,733	\$9,391	\$0	\$314	\$0	\$0	\$9,705
330946	SHARON TEL. CO.	\$3,730	\$0	\$0	\$0	\$0	\$3,730	\$3,579	\$0	\$63	\$0	\$0	\$3,642
330949	SIREN TEL. CO., INC.	\$13,255	\$0	\$1,343	\$0	\$0	\$14,598	\$14,018	\$0	\$1,690	\$0	\$0	\$15,708
330950	CENTURYTEL. OF NORTHWEST WISCONSIN, INC.	\$53,381	\$0	\$68	\$0	\$0	\$53,449	\$52,540	\$0	\$10	\$0	\$0	\$52,550
330951	SOMERSET TEL. CO., INC.	\$1,404	\$0	\$120	\$0	\$0	\$1,524	\$2,009	\$0	\$172	\$0	\$0	\$2,181
330952	SOUTHEAST TEL. CO. OF WIS., INC.	\$7,255	\$0	\$126	\$0	\$0	\$7,381	\$6,492	\$0	\$93	\$0	\$0	\$6,585
330953	SPRING VALLEY TEL. CO., INC.	\$3,150	\$0	\$40	\$0	\$0	\$3,190	\$3,205	\$0	\$334	\$0	\$0	\$3,539
330954	STOCKBRIDGE & SHERWOOD TEL. CO.	\$6,937	\$0	\$56	\$0	\$0	\$6,993	\$7,433	\$0	\$83	\$0	\$0	\$7,516
330955	STATE LONG DISTANCE TEL. CO.	\$33,218	\$0	\$4,705	\$0	\$0	\$37,923	\$35,491	\$0	\$4,178	\$0	\$0	\$39,669
330956	CENTURYTEL. OF NORTHERN WISCONSIN, INC.	\$37,330	\$0	\$40	\$0	\$0	\$37,370	\$39,068	\$0	\$0	\$0	\$0	\$39,068
330958	TENNEY TEL. CO.	\$6,388	\$0	\$116	\$0	\$0	\$6,504	\$6,103	\$0	\$106	\$0	\$0	\$6,209
330959	CENTURYTEL OF MIDWEST-WI / THORP	\$15,529	\$0	\$24	\$0	\$0	\$15,553	\$15,267	\$0	\$0	\$0	\$0	\$15,267
330960	TRI-COUNTY TEL. COOP., INC.-WI	\$17,885	\$0	\$283	\$0	\$0	\$18,168	\$18,228	\$0	\$276	\$0	\$0	\$18,504
330962	UNION TEL. CO.	\$8,328	\$0	\$195	\$0	\$0	\$8,523	\$8,988	\$0	\$254	\$0	\$0	\$9,242
330963	UTELCO, INC.	\$36,894	\$0	\$1,496	\$0	\$0	\$38,390	\$37,249	\$0	\$849	\$0	\$0	\$38,098
330964	FRONTIER COMM. OF WISCONSIN, INC.	\$86,412	\$10,695	\$1,647	\$0	\$0	\$98,754	\$91,795	\$8,885	\$1,220	\$0	\$0	\$101,900
330966	VERNON TEL. COOP.	\$16,145	\$0	\$105	\$0	\$0	\$16,250	\$17,210	\$0	\$165	\$0	\$0	\$17,375
330967	FRONTIER COMM. OF VIROQUA, INC.	\$22,415	\$0	\$288	\$0	\$0	\$22,703	\$25,266	\$0	\$365	\$0	\$0	\$25,631
330968	WAUNAKEE TEL. CO.	\$6,181	\$0	\$378	\$0	\$0	\$6,559	\$5,397	\$0	\$134	\$0	\$0	\$5,531
330970	CENTURYTEL OF MIDWEST-WI/ WAYSIDE	\$11,800	\$0	\$53	\$0	\$0	\$11,853	\$12,079	\$0	\$0	\$0	\$0	\$12,079
330971	WEST WISCONSIN TELCOM COOP., INC.	\$7,661	\$0	\$130	\$0	\$0	\$7,791	\$7,166	\$0	\$150	\$0	\$0	\$7,316
330973	WITTENBERG TEL. CO.	\$6,662	\$0	\$254	\$0	\$0	\$6,916	\$6,644	\$0	\$304	\$0	\$0	\$6,948
330974	WOOD COUNTY TEL. CO.	\$80,486	\$0	\$8,005	\$0	\$0	\$88,491	\$75,055	\$0	\$6,713	\$0	\$0	\$81,768
331155	TELEPHONE USA OF WISCONSIN, LLC	\$152,572	\$0	\$532	\$0	\$0	\$153,104	\$146,205	\$0	\$114	\$0	\$0	\$146,319
331159	CENTURYTEL OF CENTRAL WISCONSIN	\$157,693	\$0	\$428	\$0	\$0	\$158,121	\$155,907	\$0	\$154	\$0	\$0	\$156,061
335220	WISCONSIN BELL	\$4,891,303	\$114	\$533,869	\$0	\$108,889	\$5,534,175	\$4,657,122	\$219	\$386,364	\$0	\$112,297	\$5,156,002
339001	CTC TELECOM, INC	\$32,229	\$0	\$130	\$0	\$0	\$32,359	\$29,845	\$0	\$219	\$0	\$0	\$30,064
339003	CHEQTEL COMMUNICATIONS, INC.	\$6,642	\$0	\$1,102	\$0	\$0	\$7,744	\$7,677	\$0	\$718	\$0	\$0	\$8,395
339005	24-7 TELCOM	\$6,257	\$0	\$565	\$0	\$0	\$6,822	\$7,097	\$0	\$656	\$0	\$0	\$7,753
339006	MIDWEST WIRELESS WISCONSIN LLC	\$220	\$0	\$0	\$0	\$0	\$220	\$178	\$0	\$0	\$0	\$0	\$178
339007	UNITED STATES CELLULAR OPERATING CO.	\$40,328	\$1,150	\$5,199	\$0	\$0	\$46,677	\$63,326	\$1,450	\$12,651	\$0	\$0	\$77,427
339009	NEXTEL PARTNERS - WI	\$92	\$100	\$8	\$10	\$0	\$210	\$117	\$150	\$20	\$0	\$0	\$287
339010	WISCONSIN RSA#4, LTD. PARTNERSHIP (WI)	\$54,161	\$100,725	\$878	\$6,639	\$0	\$162,403	\$78,074	\$136,800	\$1,090	\$4,491	\$0	\$220,455
339011	WAUSAU CELLULAR TELEPHONE CO. LP (WI)	\$1,982	\$450	\$127	\$77	\$0	\$2,636	\$2,310	\$900	\$291	\$13	\$0	\$3,514
339012	WISCONSIN RSA#10, LTD. PARTNERSHIP (WI)	\$3,151	\$0	\$241	\$0	\$0	\$3,392	\$2,530	\$0	\$465	\$0	\$0	\$2,995
339014	BROWN COUNTY MSA LTD. PARTNERSHIP (WI)	\$10,940	\$5,450	\$653	\$364	\$0	\$17,407	\$11,054	\$10,000	\$614	\$527	\$0	\$22,195

Table 2.5
Low-Income Program Dollars by Study Area

Study Area	Study Area Name	2006						2007						
		General Lifeline	Tribal Lifeline	Non-Tribal Link Up	Tribal Link Up	TLS	Total	General Lifeline	Tribal Lifeline	Non-Tribal Link Up	Tribal Link Up	TLS	Total	
	WISCONSIN Continued													
339015	NSIGHTTEL WIRELESS, LLC	\$5,907	\$3,750	\$704	\$302	\$0	\$10,663	\$7,490	\$5,925	\$677	\$114	\$0	\$14,206	
339021	SAGE TELECOM, INC. - WI	\$179,442	\$0	\$4,486	\$0	\$0	\$183,928	\$130,458	\$0	\$3,306	\$0	\$0	\$133,764	
339920	AMERICAN CELLULAR CORPORATION	\$533	\$0	\$180	\$0	\$0	\$713	\$22,009	\$0	\$6,630	\$0	\$0	\$28,639	
339921	MIDWESTERN TELECOMMUNICATIONS., INC. - WI	\$50,332	\$0	\$26,877	\$0	\$0	\$77,209	\$220,135	\$0	\$176,431	\$0	\$0	\$396,566	
339922	NEXUS COMMUNICATIONS, INC - WI	\$0	\$0	\$0	\$0	\$0	\$0	\$457,671	\$0	\$494,400	\$0	\$194,838	\$1,146,909	
TOTAL	WYOMING	\$1,003,108	\$83,897	\$58,048	\$9,692	\$154,919	\$1,309,664	\$716,528	\$74,262	\$9,512	\$180	\$58,236	\$858,718	
511595	UNITED TELEPHONE CO. OF THE WEST-WY	\$17,235	\$0	\$0	\$0	\$0	\$17,235	\$17,400	\$0	\$0	\$0	\$0	\$17,400	
512251	RT COMMUNICATIONS INC.	\$19,828	\$0	\$0	\$0	\$80	\$19,908	\$20,692	\$0	\$0	\$75	\$0	\$20,767	
512251	RANGE TEL. COOPERATIVE INC.-WY	\$1,444	\$0	\$50	\$0	\$0	\$1,494	\$1,418	\$0	\$100	\$0	\$0	\$1,518	
512289	CHUGWATER TELEPHONE COMPANY	\$0	\$0	\$0	\$0	\$0	\$0	\$0	\$0	\$0	\$0	\$0	\$0	
512290	ALL WEST COMMUNICATIONS-WY	\$1,688	\$0	\$0	\$0	\$0	\$1,688	\$1,309	\$0	\$0	\$0	\$0	\$1,309	
512291	DUBOIS TELEPHONE EXCHANGE INC.	\$4,620	\$1,110	\$0	\$0	\$0	\$5,730	\$5,351	\$1,236	\$0	\$0	\$0	\$6,587	
512295	SILVER STAR TEL. CO. - WY	\$1,346	\$0	\$0	\$0	\$0	\$1,346	\$1,090	\$0	\$0	\$0	\$0	\$1,090	
512296	TCT WEST INC.	\$11,975	\$0	\$0	\$0	\$0	\$11,975	\$12,756	\$0	\$0	\$0	\$0	\$12,756	
512296	TRI-COUNTY TEL. ASSN. INC.-WY	\$1,497	\$0	\$0	\$0	\$0	\$1,497	\$1,559	\$0	\$0	\$0	\$0	\$1,559	
512297	UNION TELEPHONE CO.	\$11,302	\$0	\$0	\$0	\$0	\$11,302	\$13,530	\$0	\$0	\$0	\$0	\$13,530	
512299	CENTURYTEL OF WYOMING, INC.	\$1,585	\$0	\$14	\$0	\$0	\$1,599	\$1,328	\$0	\$0	\$0	\$0	\$1,328	
515108	QWEST CORPORATION - WYOMING	\$403,911	\$78,487	\$11,978	\$192	\$558	\$495,126	\$320,083	\$73,026	\$3,100	\$180	\$498	\$396,887	
519002	WWC LICENSE LLC DBA WESTERN WIRELESS	\$75	\$0	\$0	\$0	\$0	\$75	\$4,275	\$0	\$0	\$0	\$0	\$4,275	
519004	ADVANCED COMMUNICATIONS TECHNOLOGY	\$29,767	\$0	\$2,176	\$0	\$120	\$32,063	\$34,479	\$0	\$1,872	\$0	\$120	\$36,471	
519006	VCI COMPANY	\$496,835	\$4,300	\$43,830	\$9,500	\$154,161	\$708,626	\$281,258	\$0	\$4,440	\$0	\$57,543	\$343,241	
TOTAL	INDUSTRY	\$704,348,748	\$61,669,873	\$29,958,304	\$2,903,117	\$9,047,873	\$807,927,915	\$710,554,937	\$73,326,143	\$28,017,734	\$3,695,359	\$8,836,724	\$824,430,897	

Table 2.6
Lifeline Assistance Subscribers by State or Jurisdiction

State or Jurisdiction	1997¹	1998	1999	2000	2001	2002	2003	2004	2005	2006	2007²
Alabama	14,346	17,201	18,676	21,493	23,904	27,274	24,348	26,087	26,955	27,488	45,729
Alaska	1,761	2,530	4,321	6,176	8,631	12,223	14,771	18,125	25,797	37,349	48,848
American Samoa	0	156	427	657	764	757	626	623	594	590	592
Arizona	9,438	21,461	22,118	23,971	32,214	50,093	60,428	69,129	73,816	78,219	80,098
Arkansas	8,926	8,870	8,843	9,228	9,042	12,414	16,913	20,442	23,630	26,567	28,480
California	3,000,571	3,105,855	3,157,706	3,196,638	3,245,896	3,218,218	2,994,575	2,973,899	3,104,117	2,970,188	2,779,272
Colorado	22,452	21,950	23,995	26,643	26,924	29,838	31,945	32,998	29,299	27,670	27,316
Connecticut	61,683	59,547	61,437	64,745	60,680	57,992	57,153	55,428	53,459	50,879	47,294
Delaware	0	368	606	756	1,278	2,203	2,960	2,784	2,587	2,436	2,280
District of Columbia	7,580	9,404	10,593	11,236	12,869	13,547	12,913	11,263	10,675	10,305	7,763
Florida	129,723	131,749	129,980	134,280	140,829	142,705	143,267	153,356	151,333	144,586	165,273
Georgia	75,341	73,660	74,825	73,037	70,158	68,217	67,599	67,906	69,005	72,948	76,610
Guam	0	313	905	2,033	2,486	2,954	3,169	3,426	3,513	2,742	2,259
Hawaii	6,465	9,008	12,590	15,381	14,869	14,136	10,485	7,653	6,882	5,880	4,914
Idaho	7,408	6,907	14,780	19,691	24,498	27,547	28,360	29,890	32,046	32,301	30,727
Illinois	0	29,104	49,347	57,816	70,036	87,381	94,712	100,268	107,187	108,526	110,330
Indiana	0	12,439	19,058	21,363	31,688	40,496	46,622	50,790	56,461	59,065	57,675
Iowa	0	2,460	6,105	11,862	14,059	19,233	43,684	50,098	61,187	69,528	65,500
Kansas	0	4,260	5,591	8,564	13,034	13,886	14,697	19,717	27,567	28,412	27,003
Kentucky	0	5,044	25,040	39,560	45,257	60,733	56,522	61,239	64,751	69,547	70,922
Louisiana	0	5,838	10,435	15,476	19,175	21,308	21,763	21,512	22,195	21,004	29,447
Maine	63,553	63,407	67,401	76,356	82,371	84,702	82,284	75,560	70,957	68,642	66,724
Maryland	3,964	3,784	3,885	3,948	3,985	4,028	4,230	4,360	4,561	4,661	5,133
Massachusetts	156,294	161,657	167,699	165,519	162,163	163,026	150,513	132,617	119,901	109,578	100,666
Michigan	129,337	129,208	132,432	141,540	132,013	118,113	112,738	110,025	109,974	127,365	132,654
Minnesota	47,575	49,073	54,787	56,929	50,846	47,530	48,654	54,723	60,886	70,322	73,338
Mississippi	8,321	10,471	13,370	16,694	19,946	22,606	24,066	26,066	28,490	31,526	40,325
Missouri	10,368	7,885	10,709	18,982	31,461	35,873	38,191	42,614	49,508	59,789	65,816
Montana	7,613	7,963	9,570	10,138	12,307	13,349	13,719	14,179	15,500	17,307	18,341
Nebraska	0	9,650	11,434	14,361	14,541	15,098	15,869	19,189	21,741	22,509	22,397
Nevada	9,284	3,438	10,551	17,432	26,525	37,797	42,441	48,177	43,311	42,731	34,826
New Hampshire	0	2,581	5,205	6,453	6,963	7,255	7,168	6,778	6,449	6,241	5,876
New Jersey	0	5,478	6,434	29,095	42,234	47,198	93,924	118,972	128,151	124,591	113,502
New Mexico	30,314	30,816	32,843	36,546	38,144	44,495	49,332	52,163	62,070	72,727	76,881
New York	698,267	703,001	657,267	586,657	509,604	495,605	458,850	452,601	427,168	352,919	323,619
North Carolina	22,595	29,640	44,434	62,506	84,667	100,563	111,068	120,417	124,166	126,006	120,371
North Dakota	7,369	10,895	11,968	12,979	14,598	17,530	19,050	19,943	21,735	23,303	22,920
Northern Mariana Islands	0	192	494	427	445	481	598	700	760	808	1017
Ohio	60,366	69,358	109,202	167,213	230,950	278,335	278,621	304,560	313,460	304,944	287,047
Oklahoma	532	1,521	2,454	7,138	38,645	67,386	81,376	100,643	130,848	149,539	167,089
Oregon	31,213	27,953	28,934	30,368	31,445	36,448	40,418	46,382	54,720	50,362	46,636
Pennsylvania	7,114	23,202	40,168	48,975	66,916	97,505	124,589	146,612	160,408	143,824	152,658
Puerto Rico	0	10,168	16,895	17,720	18,002	59,493	87,953	97,050	108,022	112,642	136,395
Rhode Island	43,881	45,066	46,244	47,412	46,702	45,892	45,857	42,116	38,836	34,824	33,391
South Carolina	18,386	22,222	21,091	20,817	21,179	21,891	23,421	24,294	23,754	25,238	29,961
South Dakota	3,708	10,698	11,532	12,223	16,242	19,595	19,789	20,314	27,985	31,142	26,135
Tennessee	18,819	22,915	30,347	38,884	45,695	49,074	51,964	53,812	53,284	53,864	67,050
Texas	193,444	210,672	236,934	258,810	305,435	429,478	458,544	598,260	652,606	612,369	777,059
Utah	22,625	20,096	19,237	19,386	19,941	19,482	20,435	20,930	23,265	28,932	30,292
Vermont	25,356	26,475	28,464	29,740	30,235	29,621	27,993	25,385	24,283	24,621	25,506
Virgin Islands	471	567	402	511	6	0	0	0	368	412	520
Virginia	23,187	22,040	22,306	21,658	20,630	21,575	20,012	20,229	20,150	20,447	19,956
Washington	63,965	61,563	61,809	67,792	77,246	87,145	107,954	125,580	139,956	135,491	113,926
West Virginia	5,164	5,320	5,546	5,294	4,999	4,932	5,338	5,517	5,783	5,922	6,143
Wisconsin	50,894	42,514	59,331	62,785	67,070	70,210	74,005	81,093	85,364	87,290	88,878
Wyoming	864	1,113	1,337	1,345	1,647	1,901	2,138	4,201	8,030	8,398	5,975
Industry Total	5,110,537	5,380,726	5,640,094	5,875,239	6,144,089	6,518,367	6,490,614	6,792,695	7,119,506	6,937,516	6,947,355

¹ Subscriber data were not collected in 1997. Lifeline subscribership data were estimated by USAC.

² Subscribers reported for 2007 include true-ups through March 2008 for companies requesting reimbursement.

Source: Universal Service Administrative Company (USAC).

Table 2.7
Lifeline Assistance Subscribers for Tribal and Non-Tribal Areas
By State or Jurisdiction

State or Jurisdiction	2005		2006		2007	
	Non-Tribal	Tribal	Non-Tribal	Tribal	Non-Tribal	Tribal
Alabama	26,948	7	27,478	10	45,714	15
Alaska	1,891	23,906	2,021	35,328	0	48,848
American Samoa	594	0	590	0	592	0
Arizona	28,810	45,006	30,253	47,966	31,143	48,955
Arkansas	23,629	1	26,563	4	28,476	4
California	3,103,682	435	2,969,737	451	2,778,807	465
Colorado	29,291	8	27,662	8	27,307	9
Connecticut	53,459	0	50,879	0	47,294	0
Delaware	2,587	0	2,436	0	2,280	0
District of Columbia	10,675	0	10,305	0	7,763	0
Florida	151,332	1	144,585	1	165,272	1
Georgia	69,005	0	72,947	1	76,610	0
Guam	3,513	0	2,742	0	2,259	0
Hawaii	6,882	0	5,880	0	4,914	0
Idaho	31,756	290	31,815	486	30,228	499
Illinois	107,187	0	108,526	0	110,330	0
Indiana	56,461	0	59,065	0	57,675	0
Iowa	61,184	3	69,525	3	65,499	1
Kansas	27,542	25	28,375	37	26,960	43
Kentucky	64,751	0	69,547	0	70,922	0
Louisiana	22,193	2	21,003	1	29,447	0
Maine	70,555	402	68,175	467	66,072	652
Maryland	4,561	0	4,661	0	5,133	0
Massachusetts	119,899	2	109,576	2	100,664	2
Michigan	109,711	263	127,070	295	132,351	303
Minnesota	59,965	921	69,135	1,187	71,718	1,620
Mississippi	28,488	2	31,514	12	40,306	19
Missouri	49,498	10	59,778	11	65,781	35
Montana	11,455	4,045	10,862	6,445	10,069	8,272
Nebraska	21,460	281	22,104	405	21,894	503
Nevada	43,146	165	42,546	185	34,611	215
New Hampshire	6,449	0	6,241	0	5,876	0
New Jersey	128,151	0	124,591	0	113,502	0
New Mexico	49,748	12,322	55,696	17,031	55,562	21,319
New York	427,148	20	352,901	18	323,603	16
North Carolina	124,161	5	126,000	6	120,363	8
North Dakota	15,650	6,085	16,278	7,025	16,169	6,751
Northern Mariana Islands	760	0	808	0	1,017	0
Ohio	313,460	0	304,944	0	287,047	0
Oklahoma	13,413	117,435	6,712	142,827	6,339	160,750
Oregon	54,328	392	50,052	310	46,367	269
Pennsylvania	160,408	0	143,824	0	152,658	0
Puerto Rico	108,022	0	112,642	0	136,395	0
Rhode Island	38,836	0	34,824	0	33,391	0
South Carolina	23,745	9	25,230	8	29,953	8
South Dakota	12,631	15,354	14,072	17,070	11,367	14,768
Tennessee	53,284	0	53,864	0	67,050	0
Texas	652,013	593	611,652	717	776,244	815
Utah	22,970	295	28,561	371	29,663	629
Vermont	24,283	0	24,621	0	25,506	0
Virgin Islands	368	0	412	0	520	0
Virginia	20,150	0	20,447	0	19,956	0
Washington	132,461	7,495	125,848	9,643	101,317	12,609
West Virginia	5,781	2	5,922	0	6,143	0
Wisconsin	85,146	218	86,739	551	88,207	671
Wyoming	7,572	458	8,031	367	5,663	312
Industry Total	6,883,048	236,458	6,648,267	289,249	6,617,969	329,386

Note: The average number of subscribers reported for 2007 includes true-ups through March 2008. Starting in October 2000, low-income subscribers are listed as either tribal or non-tribal due to implementation of the *Tribal Order*.

Source: Universal Service Administrative Company (USAC).

Table 2.8
Lifeline Assistance Annual Payments by State or Jurisdiction

State or Jurisdiction	2003 ¹	2004 ¹	2005 ¹	2006 ¹	2007 ¹	Cumulative Total ²
Alabama	\$2,986,290	\$3,104,241	\$3,197,846	\$3,293,013	\$5,555,987	\$29,119,601
Alaska	3,067,411	3,790,327	7,040,759	12,371,892	17,246,556	48,674,332
American Samoa	59,791	61,320	58,819	58,398	58,563	482,701
Arizona	16,667,491	19,416,309	20,323,228	21,643,247	22,048,316	122,926,327
Arkansas	1,602,598	1,942,229	2,215,545	2,583,738	2,829,832	17,780,444
California	284,470,724	284,265,932	287,224,519	279,893,546	260,486,864	3,187,496,672
Colorado	3,774,854	3,978,687	3,509,774	3,332,171	3,283,420	37,228,658
Connecticut	5,565,397	5,378,204	5,174,071	4,930,942	4,574,107	58,397,250
Delaware	321,339	274,025	253,897	239,337	223,959	1,766,808
District of Columbia	1,141,239	975,085	940,918	908,950	684,918	11,761,447
Florida	16,336,631	18,049,577	17,495,703	17,151,131	19,874,602	167,462,676
Georgia	7,820,670	8,042,439	8,194,497	8,643,178	9,039,628	93,318,538
Guam	371,046	410,583	421,598	338,319	280,317	2,607,226
Hawaii	989,774	752,437	680,995	595,886	573,556	10,516,778
Idaho	3,385,816	3,623,865	3,892,233	3,949,637	3,781,400	31,218,179
Illinois	8,606,815	8,134,639	8,564,235	8,558,699	9,067,708	66,498,031
Indiana	4,208,224	4,585,671	5,104,878	5,394,789	5,264,978	34,319,245
Iowa	3,828,764	4,422,663	5,632,693	6,589,787	5,924,985	30,369,391
Kansas	1,557,807	2,175,449	3,052,629	3,066,265	2,969,601	17,134,249
Kentucky	6,383,544	6,922,980	7,294,250	7,816,051	7,991,864	52,063,262
Louisiana	2,066,883	2,083,655	2,058,893	2,037,927	3,093,057	16,759,603
Maine	9,669,057	9,023,958	8,460,957	8,210,608	8,044,993	101,081,085
Maryland	468,105	482,324	502,034	512,622	563,830	6,206,459
Massachusetts	17,549,746	15,781,810	14,227,454	13,012,971	11,951,277	196,684,998
Michigan	11,199,655	10,950,167	10,981,844	12,978,873	14,197,478	137,498,377
Minnesota	4,433,417	5,290,114	5,849,956	7,346,551	7,532,688	68,834,514
Mississippi	2,753,669	3,056,053	3,314,115	3,702,324	4,761,190	27,067,301
Missouri	3,448,224	4,041,904	5,235,964	6,736,965	7,309,838	41,224,936
Montana	1,964,149	2,160,204	2,595,981	3,646,942	4,305,065	22,714,678
Nebraska	1,780,657	2,116,681	2,376,767	2,486,169	2,472,233	16,974,902
Nevada	4,069,769	4,547,412	3,990,427	3,644,558	3,021,281	28,605,373
New Hampshire	687,122	665,391	631,051	611,390	575,900	5,271,986
New Jersey	10,731,414	13,891,186	14,959,280	14,138,240	13,297,690	78,093,155
New Mexico	6,655,454	7,566,568	10,446,699	13,178,857	14,746,829	79,588,084
New York	53,105,417	52,575,345	49,220,166	40,439,652	37,396,408	676,482,624
North Carolina	12,911,303	14,117,190	14,403,081	14,591,015	13,872,795	109,044,574
North Dakota	2,355,925	3,061,652	3,591,119	4,156,412	4,000,531	26,421,350
Northern Mariana Islands	53,996	69,280	75,195	79,997	100,516	513,914
Ohio	28,758,070	32,294,668	34,001,602	33,474,691	31,497,029	247,015,582
Oklahoma	15,256,912	20,022,661	29,837,821	40,238,827	48,908,492	174,446,007
Oregon	4,841,464	5,726,704	6,974,709	6,255,006	5,651,887	55,320,862
Pennsylvania	12,491,291	14,687,668	14,666,629	14,283,532	15,095,969	95,353,558
Puerto Rico	10,209,619	11,554,292	12,874,857	13,385,968	16,333,544	74,722,883
Rhode Island	5,173,454	4,971,132	4,606,518	4,135,787	3,964,771	56,423,164
South Carolina	2,710,956	2,903,296	2,842,315	3,004,323	3,527,526	26,377,180
South Dakota	3,692,513	4,153,000	6,532,782	7,728,899	6,503,808	37,788,107
Tennessee	5,865,453	6,166,277	6,077,317	6,139,621	7,936,359	54,008,397
Texas	48,449,831	64,336,350	70,028,426	66,469,907	85,303,225	509,558,918
Utah	2,466,688	2,542,395	2,813,849	3,477,830	3,735,631	33,592,715
Vermont	3,268,482	2,964,825	2,863,937	2,944,936	3,057,895	37,625,644
Virgin Islands	54,597	50,555	50,401	59,065	31,660	472,001
Virginia	2,220,933	2,215,619	2,239,129	2,246,111	2,182,650	28,652,897
Washington	13,282,441	15,765,673	18,015,522	17,972,560	15,451,298	136,381,475
West Virginia	581,225	633,765	668,479	685,091	708,808	7,256,040
Wisconsin	6,971,915	7,437,106	8,088,525	8,451,367	8,973,466	66,958,351
Wyoming	341,402	593,532	1,216,018	1,241,924	849,026	5,304,533
Industry Total	\$685,687,433	\$730,807,074	\$767,592,906	\$775,066,494	\$792,717,804	\$7,307,468,042

¹ Dollars reported are for companies requesting reimbursement. Approximately 99% have reported at this time. Data includes true-ups submitted through March 2008. Lifeline dollars, starting in 1998, include toll-limitation services (TLS) and presubscribed interexchange carrier charges (PICCs). PICC charges were valid only through July 2000.

² Cumulative total reflects data collected from 1987, the inception of the Lifeline program, through 2007. For historical Lifeline assistance annual payment data, refer to earlier publications of the Monitoring Report at <http://www.fcc.gov/wcb/iatd/monitor.html>.

Source: Universal Service Administrative Company (USAC).

Table 2.9
Link Up Assistance Beneficiaries by State or Jurisdiction

State or Jurisdiction	1997¹	1998	1999	2000	2001	2002	2003	2004	2005	2006	2007²
Alabama	NA	2,277	1,590	1,469	1,427	1,158	992	832	1,670	4,427	34,849
Alaska	NA	917	982	774	2,168	3,523	3,776	5,282	17,725	16,049	13,205
American Samoa	NA	122	89	53	61	41	19	8	37	17	15
Arizona	NA	528	4,805	4,883	15,117	17,755	12,204	13,020	11,619	12,226	12,502
Arkansas	NA	8,183	5,395	3,270	2,705	5,737	5,354	3,212	6,306	6,956	5,435
California	NA	1,542,297	1,325,904	1,216,709	1,160,770	1,072,705	1,089,784	1,001,397	956,587	820,074	590,564
Colorado	NA	2,537	1,278	1,115	1,134	655	711	825	710	1,044	1,501
Connecticut	NA	8,938	6,829	4,442	3,774	4,137	4,779	4,976	4,709	3,904	2,399
Delaware	NA	132	62	48	450	1,462	1,276	604	478	334	279
District of Columbia	NA	26	28	3	0	46	533	443	435	572	790
Florida	NA	9,799	9,266	9,684	10,102	13,339	14,198	13,565	13,409	21,324	36,490
Georgia	NA	10,701	8,723	4,349	3,711	4,439	5,363	5,815	8,671	9,774	17,815
Guam	NA	201	703	787	1,093	1,392	1,240	1,093	945	1,023	1,100
Hawaii	NA	6,408	10,126	10,511	8,821	5,880	1,966	739	548	387	206
Idaho	NA	793	1,231	2,169	1,464	1,023	1,250	1,210	1,521	1,603	1,477
Illinois	NA	12,304	12,934	13,052	29,521	43,514	39,453	46,337	49,996	44,422	54,105
Indiana	NA	4,605	5,507	5,978	13,250	21,517	12,874	23,905	25,100	22,047	18,399
Iowa	NA	2,093	1,449	1,159	1,463	2,677	3,459	3,441	20,635	13,027	5,017
Kansas	NA	1,385	1,483	3,020	3,715	3,435	4,229	3,824	3,859	3,573	3,479
Kentucky	NA	7,550	9,815	8,375	7,959	8,873	10,381	11,075	11,101	11,154	12,598
Louisiana	NA	3,911	1,358	989	821	1,812	1,863	1,215	2,594	3,713	24,425
Maine	NA	21,640	25,887	26,224	27,136	26,701	24,809	20,113	16,410	15,503	14,184
Maryland	NA	1,264	908	637	419	133	1,011	849	851	1,180	1,627
Massachusetts	NA	5,864	10,036	6,795	5,688	3,134	1,947	1,447	1,289	2,161	1,547
Michigan	NA	18,587	19,501	19,215	24,061	28,384	12,549	23,196	21,343	69,369	47,922
Minnesota	NA	1,058	521	356	322	512	1,353	2,264	8,280	19,253	6,734
Mississippi	NA	1,819	1,224	952	867	825	1,296	1,227	4,136	6,674	19,191
Missouri	NA	4,777	1,150	6,510	8,286	8,557	10,144	10,834	9,931	8,969	7,653
Montana	NA	1,676	1,539	2,014	2,174	1,790	1,611	1,800	2,135	2,846	2,555
Nebraska	NA	707	1,181	1,947	2,753	2,268	2,248	2,397	2,387	2,336	2,039
Nevada	NA	117	3,284	3,577	3,763	6,029	7,151	8,514	6,926	4,594	4,857
New Hampshire	NA	1,315	1,374	827	757	440	120	89	147	131	222
New Jersey	NA	1,541	474	1,086	1,041	2,093	2,794	4,354	2,777	6,556	6,821
New Mexico	NA	7,894	7,552	3,157	2,750	3,476	2,241	4,023	10,503	10,666	7,849
New York	NA	199,181	53,961	41,683	43,245	58,410	42,010	34,341	34,246	46,055	1,856
North Carolina	NA	2,408	3,237	3,481	3,260	3,976	4,973	5,224	5,571	6,139	5,673
North Dakota	NA	1,446	1,026	1,220	2,035	2,446	2,789	3,220	4,903	5,527	3,987
Northern Mariana Isls.	NA	1,475	3,891	225	105	890	1,641	1,883	1,477	1,310	1,076
Ohio	NA	19,058	25,880	47,868	62,901	68,358	42,399	52,520	54,012	46,776	55,511
Oklahoma	NA	3,121	1,496	3,899	12,382	15,586	27,921	49,238	55,743	64,310	74,309
Oregon	NA	5,901	4,863	8,335	7,857	7,819	9,146	17,610	22,421	11,991	7,622
Pennsylvania	NA	63,713	54,251	28,737	46,344	62,236	55,706	52,538	32,233	49,218	43,620
Puerto Rico	NA	3,870	1,783	1,210	1,356	8,408	9,653	11,811	15,320	18,527	26,106
Rhode Island	NA	1,766	1,565	1,375	784	446	267	188	206	762	2,304
South Carolina	NA	2,270	2,052	1,699	1,497	1,905	2,546	2,755	2,968	3,944	8,611
South Dakota	NA	2,330	1,698	2,099	4,228	6,504	4,194	4,071	13,683	9,188	4,465
Tennessee	NA	4,190	6,023	7,240	6,001	6,190	4,200	4,192	4,332	5,648	40,626
Texas	NA	121,794	121,925	118,092	85,020	73,515	91,929	124,869	123,746	138,377	171,696
Utah	NA	2,880	2,061	1,242	1,204	792	840	1,012	2,270	1,733	1,707
Vermont	NA	1,366	1,500	2,386	2,994	2,109	1,661	1,355	1,292	1,084	1,413
Virgin Islands	NA	199	106	100	76	0	0	0	34	19	2
Virginia	NA	10,261	7,702	4,619	2,945	727	2,586	2,589	2,311	3,710	3,778
Washington	NA	27,780	27,456	28,897	37,680	44,110	61,611	80,159	98,595	66,312	37,727
West Virginia	NA	488	865	759	483	399	853	879	985	1,285	1,005
Wisconsin	NA	25,933	27,187	20,404	21,460	22,271	23,592	31,915	30,501	27,271	42,540
Wyoming	NA	21	50	199	215	110	95	4,628	7,339	2,453	450
Industry Total	NA	2,195,417	1,834,766	1,691,905	1,693,615	1,686,669	1,675,590	1,710,922	1,739,958	1,659,527	1,495,935

NA - Not available.

¹ Beneficiary data were not collected in 1997.

² Beneficiaries reported for 2007 include true-ups through March 2008 for companies requesting reimbursement.

Source: Universal Service Administrative Company (USAC).

Table 2.10
Link Up Assistance Beneficiaries for Tribal and Non-Tribal Areas
By State or Jurisdiction

State or Jurisdiction	2005		2006		2007	
	Non-Tribal	Tribal	Non-Tribal	Tribal	Non-Tribal	Tribal
Alabama	1,670	0	4,427	0	34,849	0
Alaska	0	17,725	19	16,030	23	13,182
American Samoa	37	0	17	0	15	0
Arizona	3,748	7,871	3,757	8,469	3,547	8,955
Arkansas	6,306	0	6,956	0	5,435	0
California	956,578	9	820,073	1	590,563	1
Colorado	710	0	1,044	0	1,500	1
Connecticut	4,709	0	3,904	0	2,399	0
Delaware	478	0	334	0	279	0
District of Columbia	435	0	572	0	790	0
Florida	13,409	0	21,324	0	36,490	0
Georgia	8,671	0	9,774	0	17,815	0
Guam	945	0	1,023	0	1,100	0
Hawaii	548	0	387	0	206	0
Idaho	1,511	10	1,596	7	1,473	4
Illinois	49,996	0	44,422	0	54,105	0
Indiana	25,100	0	22,047	0	18,399	0
Iowa	20,635	0	13,027	0	5,017	0
Kansas	3,859	0	3,573	0	3,479	0
Kentucky	11,101	0	11,154	0	12,598	0
Louisiana	2,594	0	3,713	0	24,425	0
Maine	16,383	27	15,470	33	14,147	37
Maryland	851	0	1,180	0	1,627	0
Massachusetts	1,289	0	2,161	0	1,547	0
Michigan	21,309	34	69,344	25	47,895	27
Minnesota	8,095	185	18,918	335	6,359	375
Mississippi	4,132	4	6,673	1	19,191	0
Missouri	9,931	0	8,965	4	7,651	2
Montana	836	1,299	735	2,111	622	1,933
Nebraska	2,360	27	2,306	30	2,009	30
Nevada	6,925	1	4,580	14	4,840	17
New Hampshire	147	0	131	0	222	0
New Jersey	2,777	0	6,556	0	6,821	0
New Mexico	4,569	5,934	5,076	5,590	3,411	4,438
New York	34,246	0	46,055	0	1,856	0
North Carolina	5,571	0	6,139	0	5,673	0
North Dakota	3,150	1,753	3,217	2,310	2,212	1,775
Northern Mariana Islands	1,477	0	1,310	0	1,076	0
Ohio	54,012	0	46,776	0	55,511	0
Oklahoma	16,605	39,138	9,718	54,592	5,093	69,216
Oregon	21,998	423	11,975	16	7,611	11
Pennsylvania	32,233	0	49,218	0	43,620	0
Puerto Rico	15,320	0	18,527	0	26,106	0
Rhode Island	206	0	762	0	2,304	0
South Carolina	2,968	0	3,944	0	8,611	0
South Dakota	6,163	7,520	4,228	4,960	1,096	3,369
Tennessee	4,332	0	5,648	0	40,626	0
Texas	123,746	0	138,377	0	171,619	77
Utah	2,175	95	1,649	84	1,323	384
Vermont	1,292	0	1,084	0	1,413	0
Virgin Islands	34	0	19	0	2	0
Virginia	2,311	0	3,710	0	3,778	0
Washington	94,273	4,322	62,443	3,869	31,487	6,240
West Virginia	985	0	1,285	0	1,005	0
Wisconsin	30,303	198	26,680	591	42,129	411
Wyoming	7,057	282	2,346	107	440	10
Industry Total	1,653,101	86,857	1,560,348	99,179	1,385,440	110,495

Note: Beneficiaries reported for 2007 include true-ups through March 2008. Starting October 2000, low-income beneficiaries are listed as either tribal or non-tribal due to implementation of the *Tribal Order*.

Source: Universal Service Administrative Company (USAC).

Table 2.11
Link Up Assistance Annual Payments by State or Jurisdiction

State or Jurisdiction	2003¹	2004¹	2005¹	2006¹	2007¹	Cumulative Total²
Alabama	\$16,611	\$15,635	\$30,192	\$87,736	\$901,792	\$1,485,794
Alaska	91,378	113,360	332,322	297,090	243,012	1,315,659
American Samoa	570	540	1,110	510	450	14,286
Arizona	256,863	274,844	237,456	244,584	246,282	2,267,554
Arkansas	102,083	60,478	130,269	150,869	116,305	2,953,538
California	18,441,637	17,155,502	17,294,786	14,805,789	10,919,377	190,742,322
Colorado	12,311	14,409	12,261	18,083	24,939	455,722
Connecticut	143,370	149,280	141,270	117,120	71,970	3,344,304
Delaware	18,942	8,456	6,692	6,005	5,018	99,555
District of Columbia	5,599	4,656	4,570	6,009	8,299	220,441
Florida	326,409	317,723	316,293	530,302	960,516	4,361,285
Georgia	133,609	146,210	210,431	225,689	388,182	4,439,319
Guam	21,704	16,697	16,540	17,905	19,253	165,190
Hawaii	44,698	16,815	12,439	8,849	4,684	1,268,248
Idaho	18,495	18,124	23,426	24,068	21,873	274,949
Illinois	935,326	1,032,551	1,080,160	969,352	1,318,011	11,247,311
Indiana	344,028	575,242	601,645	526,535	441,268	4,341,508
Iowa	55,770	56,508	462,014	282,933	93,504	1,806,605
Kansas	82,612	76,470	68,476	63,351	62,720	743,631
Kentucky	223,947	242,838	237,793	222,488	239,329	4,110,043
Louisiana	35,935	24,083	51,657	75,358	594,611	3,717,666
Maine	549,705	444,833	358,845	336,243	310,483	7,673,689
Maryland	24,264	20,376	20,424	28,320	39,048	794,735
Massachusetts	13,147	9,820	8,712	14,620	10,470	2,220,258
Michigan	275,032	478,470	437,188	1,808,585	1,196,591	11,435,764
Minnesota	17,515	28,118	159,975	386,182	91,197	873,092
Mississippi	26,570	26,369	93,282	144,153	396,845	1,262,932
Missouri	185,381	187,957	177,952	158,598	135,667	1,572,491
Montana	26,888	26,474	31,612	44,599	39,585	556,521
Nebraska	32,099	34,418	34,547	37,570	32,849	380,276
Nevada	120,774	143,673	116,794	89,914	91,146	931,204
New Hampshire	2,253	1,580	2,716	2,240	4,069	359,154
New Jersey	59,176	92,202	58,817	138,856	144,468	738,804
New Mexico	41,632	63,133	192,103	217,675	141,496	2,432,447
New York	1,117,775	938,493	880,334	681,591	34,600	72,147,557
North Carolina	98,188	110,308	118,402	131,285	119,147	1,298,625
North Dakota	73,528	83,376	138,896	188,578	130,127	812,674
Northern Mariana Islands	7,431	12,569	8,811	10,783	10,750	90,618
Ohio	719,228	908,070	930,351	812,951	975,960	12,536,698
Oklahoma	603,635	1,246,959	1,773,230	1,872,037	2,772,998	9,148,680
Oregon	87,391	267,695	374,183	167,539	73,312	1,665,994
Pennsylvania	1,118,248	1,053,627	974,732	978,395	867,796	25,100,777
Puerto Rico	201,275	294,859	371,969	416,650	554,401	2,760,285
Rhode Island	4,517	3,181	3,486	9,797	8,346	363,011
South Carolina	47,773	50,088	52,701	70,238	169,771	992,705
South Dakota	145,754	172,957	590,888	404,001	229,905	2,078,459
Tennessee	80,560	77,383	77,390	105,440	944,065	2,552,757
Texas	1,778,422	2,369,454	2,310,033	2,796,090	3,547,663	32,225,694
Utah	10,640	22,345	32,121	23,729	25,512	699,963
Vermont	23,622	19,101	18,178	15,112	19,587	510,449
Virgin Islands	393	235	460	220	38	13,142
Virginia	48,177	48,494	56,119	67,117	70,891	3,107,191
Washington	1,052,620	1,588,298	1,858,582	1,280,367	671,278	13,303,915
West Virginia	16,811	16,827	18,166	23,723	19,432	346,996
Wisconsin	761,456	850,002	764,468	649,858	1,142,513	10,818,774
Wyoming	1,893	116,838	184,746	67,740	9,692	414,508
Industry Total	\$30,685,670	\$32,129,003	\$34,503,015	\$32,861,421	\$31,713,093	\$463,595,769

¹ Dollars reported include true-ups through March 2008 for companies requesting reimbursement.

² Cumulative total reflects data collected from 1987 through 2007. For historical Link Up assistance annual payments, refer to earlier publications of the Monitoring Report at <http://www.fcc.gov/wcb/iatd/monitor.html>.

Source: Universal Service Administrative Company (USAC).

Table 2.12
Low-Income Average Benefits by State or Jurisdiction

State or Jurisdiction	Lifeline per Month						Link Up per Connection					
	2005		2006		2007		2005		2006		2007	
	General	Tribal	General	Tribal	General	Tribal	Non-Tribal	Tribal	Non-Tribal	Tribal	Non-Tribal	Tribal
Alabama	\$9.87	\$5.42	\$9.96	\$5.43	\$9.73	\$6.30	\$18.08	-	\$19.82	-	\$25.88	-
Alaska	10.60	12.95	10.65	17.70	10.42	18.86	-	18.75	15.16	18.52	27.35	18.39
American Samoa	8.25	-	8.25	-	8.24	-	30.00	-	30.00	-	30.00	-
Arizona	9.57	21.81	9.53	21.94	9.50	21.88	23.02	19.20	21.07	19.53	18.97	19.99
Arkansas	7.80	3.92	8.08	4.54	8.26	4.88	20.66	-	21.69	-	21.40	-
California	7.63	5.32	7.74	5.48	7.69	5.44	18.08	9.56	18.05	30.00	18.49	10.00
Colorado	9.95	10.99	10.01	11.75	9.99	11.27	17.27	-	17.32	-	16.61	18.00
Connecticut	8.06	-	8.07	-	8.06	-	30.00	-	30.00	-	30.00	-
Delaware	8.18	-	8.19	-	8.18	-	14.00	-	17.98	-	17.99	-
District of Columbia	7.35	-	7.35	-	7.35	-	10.51	-	10.51	-	10.51	-
Florida	9.62	7.17	9.84	21.75	9.89	5.00	23.59	-	24.87	-	26.32	-
Georgia	9.86	-	9.84	10.00	9.81	-	24.27	-	23.09	-	21.79	-
Guam	10.00	-	10.28	-	10.34	-	17.50	-	17.50	-	17.50	-
Hawaii	8.24	-	8.44	-	9.72	-	22.70	-	22.87	-	22.74	-
Idaho	9.93	16.91	9.89	18.02	9.92	18.93	15.30	31.40	15.02	14.57	14.81	14.75
Illinois	6.66	-	6.54	-	6.64	-	21.60	-	21.82	-	24.36	-
Indiana	7.53	-	7.53	-	7.54	-	23.97	-	23.88	-	23.98	-
Iowa	7.33	19.92	7.40	21.06	7.30	22.33	22.39	-	21.72	-	18.64	-
Kansas	9.08	5.38	8.83	6.40	8.98	8.22	17.74	-	17.73	-	18.03	-
Kentucky	9.26	-	9.23	-	9.28	-	21.42	-	19.95	-	19.00	-
Louisiana	7.72	20.54	8.07	10.00	8.39	-	19.91	-	20.30	-	24.34	-
Maine	9.88	6.91	9.89	8.95	9.91	13.28	21.87	22.44	21.69	22.39	21.89	22.38
Maryland	9.17	-	9.16	-	9.15	-	24.00	-	24.00	-	24.00	-
Massachusetts	9.89	8.00	9.90	8.00	9.89	8.00	6.76	-	6.77	-	6.77	-
Michigan	8.28	15.27	8.04	14.86	8.37	14.22	20.50	11.03	26.08	11.00	24.98	11.00
Minnesota	7.76	9.62	8.07	10.22	8.05	13.43	18.85	39.81	20.05	20.33	13.27	18.20
Mississippi	9.68	20.83	9.76	24.65	9.81	25.32	22.56	18.00	21.60	18.00	20.68	-
Missouri	8.59	2.57	9.18	3.29	9.08	2.08	17.92	-	17.69	10.00	17.73	10.00
Montana	9.65	16.16	10.13	19.77	9.86	21.38	12.80	16.10	14.59	16.05	14.01	15.97
Nebraska	8.89	14.72	8.89	14.71	8.81	14.75	14.48	14.00	16.11	13.97	16.11	16.23
Nevada	7.63	5.85	7.07	6.26	7.17	6.32	16.86	60.00	19.57	21.86	18.77	18.00
New Hampshire	8.15	-	8.16	-	8.17	-	18.48	-	17.10	-	18.33	-
New Jersey	9.73	-	9.45	-	9.76	-	21.18	-	21.18	-	21.18	-
New Mexico	9.93	20.41	9.89	21.75	9.87	21.79	17.04	19.26	21.23	19.66	16.29	19.36
New York	9.60	9.42	9.55	9.79	9.63	9.45	25.71	-	14.80	-	18.64	-
North Carolina	9.65	8.95	9.63	10.10	9.58	9.73	21.25	-	21.39	-	21.00	-
North Dakota	8.95	16.99	9.10	18.62	9.18	17.99	17.96	46.95	18.56	55.79	15.78	53.65
Northern Mariana Islands	8.25	-	8.25	-	8.24	-	5.97	-	8.23	-	9.99	-
Ohio	9.03	-	9.07	-	9.09	-	17.22	-	17.38	-	17.58	-
Oklahoma	7.38	12.80	7.73	15.16	8.32	16.43	21.35	36.25	17.15	31.24	26.44	38.12
Oregon	9.99	15.40	10.03	13.95	10.00	12.98	15.17	95.44	13.98	8.19	9.62	8.36
Pennsylvania	7.62	-	8.27	-	8.24	-	30.24	-	19.88	-	19.89	-
Puerto Rico	9.93	-	9.90	-	9.98	-	24.28	-	22.49	-	21.24	-
Rhode Island	9.88	-	9.89	-	9.89	-	16.92	-	12.86	-	3.62	-
South Carolina	9.91	12.26	9.86	12.86	9.77	13.14	17.76	-	17.81	-	19.72	-
South Dakota	7.91	20.71	8.37	21.76	8.34	21.66	19.58	62.53	20.46	64.01	13.49	63.85
Tennessee	9.49	-	9.47	-	9.62	-	17.86	-	18.67	-	23.24	-
Texas	8.92	1.94	8.96	3.16	9.07	2.84	18.67	-	20.21	-	20.66	18.04
Utah	9.86	9.94	9.81	10.06	9.89	15.76	13.64	25.91	12.90	29.29	13.24	20.82
Vermont	9.81	-	9.96	-	9.98	-	14.07	-	13.94	-	13.86	-
Virgin Islands	11.41	-	11.95	-	5.07	-	13.53	-	11.58	-	19.00	-
Virginia	9.25	-	9.15	-	9.11	-	24.28	-	18.09	-	18.76	-
Washington	8.80	23.29	8.84	23.57	8.64	23.89	18.46	27.30	18.63	30.22	15.45	29.62
West Virginia	9.61	16.58	9.63	-	9.60	-	18.44	-	18.46	-	19.34	-
Wisconsin	7.86	13.12	7.84	19.94	7.96	21.43	25.14	12.92	24.08	12.51	27.00	12.52
Wyoming	9.91	19.83	9.95	19.05	9.99	19.83	22.60	89.62	24.74	90.58	21.62	18.00
Industry Total	\$8.38	\$15.89	\$8.46	\$17.77	\$8.52	\$18.55	\$19.19	\$32.10	\$19.20	\$29.27	\$20.22	\$33.44

Source: Lifeline payments (Table 2.4) divided by subscribers (Table 2.7) and divided by 12 (months).
Link Up payments (Table 2.4) divided by beneficiaries (Table 2.10).

Notes: 1) Rates and benefits vary by company within each state or jurisdiction. Tribal Lifeline rates are just for Tier 4 payments. Tribal Lifeline subscribers also qualify for Tier 1 to 3 support, which is included in General. 2) These calculations exclude TLS. 3) For Lifeline, "general" payments are made to all Lifeline subscribers and "tribal" payments are additional payments to tribal Lifeline subscribers only. For Link Up, the payments and subscribers for the two categories of recipients are kept separate.

3. High-Cost Support

The high-cost support mechanisms enable areas with very high costs to recover some of these costs from the federal universal service fund, leaving a smaller remainder of the costs to be recovered through end-user rates or state universal service support mechanisms. In this manner, the high-cost support mechanisms are intended to hold down rates and thereby further one of the most important goals of federal and state regulation -- the preservation and advancement of universal telephone service. This section of the report outlines the high-cost support mechanisms and provides data for these mechanisms. The high-cost support mechanisms include embedded high-cost loop support (HCLS),¹ safety net additive support, safety valve support, forward-looking non-rural high-cost model support (HCMS), interstate common line support (ICLS)² for rate-of-return carriers, interstate access support (IAS) for price-cap carriers, and local switching support (LSS) for carriers that serve 50,000 or fewer access lines. Table 3.1 summarizes the annual amounts for the high-cost support mechanisms for 1986 through 2008.³ It is based on information provided by the National Exchange Carrier Association (NECA) through 1997 and the Universal Service Administrative Company (USAC) since 1998. Support amounts for 2008 are projected, based on USAC's third quarter filing.⁴ Support amounts are subject to adjustment if data are corrected in future periods.

Eligible telecommunications carriers (ETCs) are eligible to receive support from the universal service support mechanisms provided that they provide service using their own facilities, either partially or completely. Thus, pure resellers are not eligible. To be eligible to receive support, a carrier must be designated as an ETC by the state regulatory commission of

-
- 1 This was formerly referred to as the Universal Service Fund, and still bears that name in the Commission rules. It is now referred to as high-cost loop support to avoid confusion with the new, more comprehensive universal service support mechanisms that the Commission developed to implement the 1996 Act. *See* 47 C.F.R. § 36.601. *See also* 47 C.F.R. Part 54.
 - 2 Effective July 1, 2004, long term support (LTS) was merged into ICLS. Any LTS amounts reported in subsequent years are out-of-year adjustments for prior payments.
 - 3 The 2008 numbers are based on the assumption that fourth quarter projections will be the same as those for the third quarter. The numbers for prior years reflect actual payments. Except for ICLS and LSS, for which final true-ups are available through 2006, the actual support amounts for a given year contain adjustments for prior years. USAC now makes these amounts available on their website on a monthly basis, beginning with 2003. Actual support amounts for earlier years were provided to us by special request.
 - 4 Universal Service Administrative Company, *Federal Universal Service Support Mechanism Fund Size Projections (USAC Filing) for the Third Quarter 2008* (May 2, 2008).

the state in which it operates, or by the FCC where the state commission lacks jurisdiction.⁵ A competitive carrier that is designated as an ETC (a CETC) will receive high-cost support that is determined by the number of lines it serves, the support per line received by the incumbent local exchange carrier (ILEC) against which it is competing, and the degree to which it uses its own facilities to provide its services.⁶ On May 1, 2008, the Commission released an order adopting an interim, emergency cap on the amount of high-cost support available to CETCs.⁷ Specifically, as of the effective date of the *Interim Cap Order*, total annual CETC support for each state is capped at the level of support that CETCs in that state were eligible to receive during March 2008 on an annualized basis.⁸ The *Interim Cap Order* became effective on August 1, 2008.⁹ In addition, the Commission has asked CETCs to confirm their March 2008 high-cost support amount information with USAC and file any corrections on or before December 31, 2008.¹⁰ Table 3.2 compares the annual amounts of support received by ILECs and by CETCs for each support mechanism since the first CETC started receiving support in 1999.¹¹

5 47 U.S.C. § 214(e); *see also* 47 C.F.R. §§ 54.201, 54.202.

6 47 C.F.R. § 54.307.

7 *High-Cost Universal Service Support; Federal-State Joint Board on Universal Service*, WC Docket No. 05-337, CC Docket No. 96-45, Order, 23 FCC Rcd 8834 (2008) (*Interim Cap Order*).

8 *Id.* at 8834, para. 1.

9 *High-Cost Universal Service Support; Federal-State Joint Board on Universal Service*, 73 Fed. Reg. 37882 (July 2, 2008). As discussed above, high-cost support data in this report is based on USAC's projections for the third quarter of 2008, which were filed on May 2, 2008, prior to the effective date of the *Interim Cap Order*. *See supra* note 4. Therefore, the 2008 CETC high-cost support amounts in this report do not reflect the implementation of the interim cap on CETC high-cost support.

10 *March 2008 Capped Universal Service High-Cost Support for Competitive Eligible Telecommunications Carriers*, WC Docket No. 05-337, CC Docket No. 96-45, Public Notice, DA 08-2684 (Wireline Comp. Bur., Dec. 10, 2008).

11 The data for 2008 are projections. USAC's quarterly filings include projections of support for competitive carriers that have applied for, but not yet received, ETC status. These support amounts have been removed from the 2008 data reported here if the carrier failed to attain ETC status by the time of the filing for the Third Quarter 2008. As discussed above, the CETC estimate does not reflect the implementation of the interim CETC high-cost support cap. *See supra* note 7.

Historically, HCLS was provided to all ILECs based on their embedded costs. Such support provides assistance for non-traffic sensitive (NTS) local loop costs -- a term that refers to the costs of outside telephone wires, poles, and other facilities that link each telephone customer's premises to the public switched telephone network. NTS costs are allocated between the state and interstate jurisdictions because all local loops can be used for making and receiving both intrastate and interstate telephone calls. Historically, the interstate allocation was made using the Subscriber Plant Factor (SPF).¹² This factor is now 25% for all companies. Today, only rural carriers¹³ receive HCLS. Non-rural carriers receive HCMS instead of HCLS.

If an ILEC is deemed a rural carrier, it continues to receive high-cost support based on embedded costs. The expense adjustment allows those study areas¹⁴ with an average unseparated cost per loop that exceeds 115% of the national average to allocate an additional portion of their NTS costs to the interstate jurisdiction and to have those costs recovered by HCLS.¹⁵ Table 3.3 shows the percentages of additional NTS costs recovered by HCLS.¹⁶ HCLS was implemented during a period in which the basic interstate allocation of loop costs was shifted from a level based on the historical SPF to the present flat allocation factor of 25%. Both of these changes were phased in between 1985 and 1993, during which time the HCLS was increased by one-eighth of the formula amount each year.

12 The SPF was formerly a multiple of the proportion of a study area's traffic that was interstate. It was frozen in 1981 and then transitioned to 25% between 1985 and 1993.

13 See 47 C.F.R. § 51.5 for the definition of a rural carrier. Generally, they either have fewer than 100,000 lines or serve predominantly rural areas.

14 A study area is usually an operating company's operations in one state. Holding companies may own multiple operating companies and thus have multiple study areas in a state. Study area boundaries were frozen as of November 15, 1984. Any subsequent change requires a Commission waiver of this freeze.

15 In January 1988, high-cost assistance was retargeted to increase benefits to small and medium sized LECs. The old and new high-cost formulas are compared in Table 3.1 of the *Monitoring Reports* in CC Docket No. 87-339. The last report in that docket was released May 30, 1997.

16 For example, suppose the national average cost per loop is \$240 and a company with 10,000 loops has a cost per loop of \$420, or 175% of the national average. Then for the portion of their costs between \$276 (115% of the national average) and \$360 (150% of the national average) they would receive 65% of those costs [.65 times (\$360 - \$276) = \$54.60], plus they would receive 75% of their costs over \$360 [.75 times (\$420 - \$360) = \$45], resulting in HCLS totaling \$99.60 per loop, or \$996,000 total support.

In December 1993, the Commission, at the recommendation of the Joint Board in CC Docket 80-286, imposed a cap on HCLS payments.¹⁷ The cap was indexed to the rate of growth in the national total of working exchange loops. It is implemented by adjusting the national average cost per loop used to calculate each study area's high-cost assistance (using the current formula from Table 3.3) from the average value to whatever base value is required to achieve the cap. For example, in 2003, the cap was achieved by adjusting the base value 2001 cost per loop from the national average of \$240.00 to \$267.15. In addition, when exchanges are sold or transferred to another company, the new owner is limited to the same support for those exchanges that they had under the old owner.¹⁸

The Commission modified the high-cost support mechanism to provide additional support to rural carriers on May 23, 2001.¹⁹ Implementation of the modified support mechanism began July 1, 2001 and was extended in 2006 beyond the originally anticipated five year period.²⁰ The Commission rebased the HCLS fund for rural carriers, revised the corporate operations expense limitation formula,²¹ and modified the indexed cap. Accordingly, beginning July 1, 2001, the caps for non-rural hold-harmless and rural HCLS were calculated separately.²²

-
- 17 *Amendment of Part 36 of the Commission's Rules and Establishment of a Joint Board*, CC Docket No. 80-286, Report and Order, 9 FCC Rcd 303 (1993).
- 18 47 C.F.R. § 54.305(b). This applies to sales and transfers initiated after May 7, 1997. In August 2000, the Common Carrier Bureau adopted an order removing similar older caps for individual study areas that were subject to them at that time, effective January 1, 2000. *Petitions for Waiver Concerning the Definition of "Study Area" Contained in Part 36 Appendix-Glossary of the Commission's Rules*, CC Docket No. 96-45, Order, 15 FCC Rcd 23491 (2000).
- 19 *See Federal-State Joint Board on Universal Service, Multi-Association Group (MAG) Plan for Regulation of Interstate Services of Non-Price Cap Incumbent Local Exchange Carriers and Interexchange Carriers*, Fourteenth Report and Order, Twenty-Second Order on Reconsideration, and Further Notice of Proposed Rulemaking in CC Docket No. 96-45, and Report and Order in CC Docket No. 00-256, 16 FCC Rcd 11244 (2001) (*Rural Task Force Order*).
- 20 *See Federal-State Joint Board on Universal Service*, CC Docket No. 96-45, WC Docket No. 05-337, Order, 21 FCC Rcd 5514 (2006) (extending rules until the Commission adopts new high-cost support rules for rural carriers).
- 21 Previously, in 1997, the Commission had adopted limitations on the amount of allowed corporate operations expense. The limitations are specified in section 36.621(a)(4) of the Commission's rules. 47 C.F.R. § 36.621(a)(4).
- 22 47 C.F.R. §§ 36.602 and 36.603. See page 3–6 below for a discussion of hold-harmless. As noted there, non-rural carriers are no longer receiving hold-harmless payments;

For rural carriers, the national average annual loop cost is now frozen at \$240.00 (the 2001 national average) and the cap is indexed to the rate of growth in working loops of rural carriers plus the rate of inflation as measured by the Gross Domestic Product – Chained Price Index (GDP-CPI).²³ The Commission adjusted the rural HCLS cap by changing the base year for the calculations to 2000 for purposes of recalculating the cap for 2002 and subsequent years.²⁴

To encourage new investment in rural infrastructure, safety net additive support was made available for rural carriers whose telephone plant in service per loop increased by over 14% in one year.²⁵ In such cases, this additional loop support equals the difference between what the rural carrier's HCLS would have been uncapped and what it is capped in the qualifying year, less the difference between the uncapped and capped amounts in the base year. For new sales or transfers of rural exchanges, the acquiring carrier is required to keep separate cost information for the acquired exchanges to determine the eligible support for those exchanges. Safety valve support is available for new investments in infrastructure made in the acquired exchanges.²⁶

If an ILEC is deemed to be a non-rural carrier, it now receives high-cost support based on forward-looking costs, as estimated by an FCC cost model. The Commission adopted a high-cost model support mechanism for non-rural carriers on October 21, 1999, based on recommendations from the Joint Board.²⁷ This HCMS mechanism is based on the forward-

however USAC still computes them in accordance with the rules.

- 23 This replaces the indexing of the cap to the rate of growth of the national total of working exchange loops.
- 24 *See Rural Task Force Order*, at paras. 40-43; *Federal-State Joint Board on Universal Service, Multi-Association Group (MAG) Plan for Regulation of Interstate Services of Non-Price Cap Incumbent Local Exchange Carriers and Interexchange Carriers*, CC Docket Nos. 96-45, 00-256, Order on Reconsideration, 17 FCC Rcd 11472 (2002) (*Rebasing Order*).
- 25 *See* 47 C.F.R. § 36.605.
- 26 *See* 47 C.F.R. § 54.305(d)-(f).
- 27 *See Federal-State Joint Board on Universal Service*, CC Docket No. 96-45, Ninth Report and Order and Eighteenth Order on Reconsideration, 14 FCC Rcd 20432 (1999) (*High-Cost Methodology Order*), *rev'd in part and remanded*, *Qwest Corp. v. FCC*, 258 F.3d 1191 (10th Cir. 2001), *Federal-State Joint Board on Universal Service*, CC Docket No. 96-45, Order on Remand, Further Notice of Proposed Rulemaking, and Memorandum Opinion and Order, 18 FCC Rcd 22559 (2003) (*Order on Remand*), *remanded*, *Qwest Corp. v. FCC*, 398 F.3d 1222 (10th Cir. 2005).

looking costs of providing supported services²⁸ as determined by the Commission's cost model.²⁹ For each state, the cost model calculates the wire center forward-looking cost per line incurred by non-rural carriers to provide supported services. The statewide average cost per line is then compared to the national average cost per line to determine eligibility for support. The forward-looking support mechanism provides support to non-rural carriers in those states that have a statewide average forward-looking cost per line greater than the national benchmark, which initially was set at 135 percent of the national average forward-looking cost per line.³⁰ Beginning in 2004, this benchmark is now two standard deviations above the national average.³¹

After determining the total amount of forward-looking support provided to non-rural carriers in a particular state, the support is then targeted to individual wire centers that have forward-looking costs in excess of the benchmark.³² Under the targeting approach, the amount of support provided to a non-rural carrier serving a particular wire center depends on the relative costs in that wire center and the number of lines served by the carrier. By comparing the relative costs in various above-benchmark wire centers, the targeting approach enables the Commission to provide greater amounts of support to carriers serving lines in wire centers with costs further above the benchmark. Thus, unlike providing a uniform per line statewide support amount, the targeting approach provides support in an amount commensurate with the cost of service, thereby encouraging carriers to serve high-cost areas.

28 The services eligible for federal universal service support are listed in section 54.101 of the Commission's rules. 47 C.F.R. § 54.101.

29 The high cost model consists of: (1) a model platform, which contains a series of fixed assumptions about network design and engineering; and (2) input values for the model platform, such as the cost of network components, *e.g.*, cables and switches, as well as various capital cost parameters. *See Federal-State Joint Board on Universal Service, Forward-Looking Mechanism for High-Cost Support for Non-Rural LECs*, CC Docket Nos. 96-45, 97-160, Fifth Report and Order, 13 FCC Rcd 21323 (1998) (*Platform Order*); *Federal-State Joint Board on Universal Service, Forward-Looking Mechanism for High-Cost Support for Non-Rural LECs*, CC Docket Nos. 96-45, 97-160, Tenth Report and Order, 14 FCC Rcd 20156 (1999) (*Inputs Order*).

30 The forward-looking support mechanism provides support for all intrastate costs that exceed the benchmark. *High-Cost Methodology Order*, at paras. 53-63.

31 In October 2003, the Commission adopted an order modifying the national benchmark. *Order on Remand*, at paras. 49-69.

32 *High-Cost Methodology Order*, at paras. 68-76.

The Commission also adopted a transitional “hold-harmless” measure to prevent rate shocks and disruptions in state rate designs when the new mechanism took effect.³³ As adopted, no non-rural telephone company would receive less support than it received under the embedded HCLS mechanisms during the transition period. On December 8, 2000, the Commission adopted measures to phase down interim hold-harmless support, through \$1.00 reductions in average monthly per-line embedded HCLS, beginning January 1, 2001, and every year thereafter until there was no more interim embedded hold-harmless HCLS.³⁴ That point was reached in 2004.

LTS was related to interstate non-traffic sensitive costs. LTS provided support to the members of the NECA common line pool, allowing them to charge a below-cost carrier common line (CCL) rate that was uniform for all companies in the pool. Prior to 1989, all ILECs were required to be part of the NECA common line (CL) pool, and CCL rates were uniform nationwide. On April 1, 1989, companies were permitted to withdraw from the NECA CL pool and provide jurisdictionally specific CCL access charges; however, carriers had to remain in the pool to receive LTS.

Nationwide pool results provided by NECA for 2007 are shown in Tables 3.4 and 3.5. Table 3.4 summarizes the CL pool revenues and expenses for the year 2007, as well as a comparison with the corresponding figures for 2006. Table 3.5 has comparable figures for NECA's traffic sensitive pool.

To reduce disparities in CCL rates among ILECs after companies were permitted to withdraw from the CL pool, LTS was set up. LTS originally consisted of payments to the NECA CL pool from companies that withdrew from the NECA CL pool. Companies remaining in the NECA pool charge CCL rates, pursuant to the NECA tariff, which were formerly equal to the average CCL rate of the price-cap companies. Effective January 1, 1998, the funds for LTS came from the federal universal service support mechanisms, and LTS was portable to CETCs. At the same time, the NECA pool rate no longer was made equal to the average price-cap rate. Rather, the amount of LTS that a NECA pool member was eligible to receive in 1998 was the 1997 level of LTS (the difference between 1997 CCL revenue requirements and the sum of 1997 CCL revenues using the NECA pool rate and 1997 subscriber line charge revenues) multiplied by the rate of growth of the national average NTS cost per loop. The 1999 level of LTS was similarly adjusted from the 1998 level by the national average loop cost growth rate. Beginning January 1, 2000, LTS was adjusted for inflation to reflect the annual percentage change in the GDP-CPI.³⁵ After the implementation of ICLS (see below), the Commission determined that it was necessary to reduce LTS for some carriers to prevent over earning by those carriers whose

33 *Id.*, at paras. 77-88.

34 *Federal-State Joint Board on Universal Service*, CC Docket No. 96-45, Thirteenth Report and Order and Further Notice of Proposed Rulemaking, 15 FCC Rcd 24422 (2000).

35 *See* 47 C.F.R. § 54.303.

ICLS would otherwise have fallen below zero.³⁶ Effective July 1, 2004, LTS was merged into ICLS.³⁷

In response to the 1996 Act, the Commission also removed implicit support from interstate access charges. In November 2001, the Commission created the ICLS mechanism for rate-of-return carriers to convert implicit support in the access rate structure to explicit, portable support.³⁸ ICLS recovers any shortfall between the allowed common line revenues of rate-of-return carriers and their subscriber line charge revenues and gradually replaces the carrier common line charge. Under the *MAG Order*, the ICLS mechanism was implemented beginning on July 1, 2002.

On May 31, 2000, the Commission established an explicit interstate access support (IAS) mechanism for price-cap carriers to replace the implicit support previously collected through interstate access charges.³⁹ Like ICLS, the purpose of this mechanism is to provide explicit support to ensure reasonably affordable interstate rates. This is in contrast to the Commission's other high-cost support mechanisms, which provide support to enable states to ensure reasonably

36 *See Multi-Association Group (MAG) Plan for Regulation of Interstate Services of Non-Price Cap Incumbent Local Exchange Carriers and Interexchange Carriers, Federal-State Joint Board on Universal Service*, CC Docket Nos. 00-256, 96-45, Order and Second Order on Reconsideration, 17 FCC Rcd 11593 (2002) (*MAG Reconsideration Order*).

37 *See Multi-Association Group (MAG) Plan for Regulation of Interstate Services of Non-Price Cap Incumbent Local Exchange Carriers and Interexchange Carriers, Federal-State Joint Board on Universal Service*, CC Docket Nos. 00-256, 96-45, Report and Order and Second Further Notice of Proposed Rulemaking, 19 FCC Rcd 4122 (2004).

38 *Multi-Association Group (MAG) Plan for Regulation of Interstate Services of Non-Price Cap Incumbent Local Exchange Carriers and Interexchange Carriers, Federal-State Joint Board on Universal Service*, Second Report and Order and Further Notice of Proposed Rulemaking in CC Docket No. 00-256, Fifteenth Report and Order in CC Docket No. 96-45, 16 FCC Rcd 19613 (2001) (*MAG Order*).

39 *Access Charge Reform, Price Cap Performance Review for Local Exchange Carriers, Low-Volume Long Distance Users, Federal-State Joint Board on Universal Service*, Sixth Report and Order in CC Docket Nos. 96-262 and 94-1, Report and Order in CC Docket No. 99-249, Eleventh Report and Order in CC Docket No. 96-45, 15 FCC Rcd 12962 (2000) (*CALLS Order*), *rev'd and remanded*, *Texas Office of Public Utility Counsel v. FCC*, 265 F. 3d 313 (5th Cir. 2001), and *Access Charge Reform*, CC Docket No. 96-262, *Price Cap Performance Review for LECs*, CC Docket No. 94-1, *Low-Volume Long Distance Users*, CC Docket No. 99-249, *Federal-State Joint Board on Universal Service*, CC Docket No. 96-45, Order on Remand, 18 FCC Rcd 14976 (2003).

affordable and comparable intrastate rates. The IAS mechanism provides support to carriers serving lines in areas where they are unable to recover their permitted revenues from the subscriber line charges. The support total is an aggregate annual amount of approximately \$650 million. Support is targeted to the density zones that have the greatest need for it, and is provided on a portable, per-line basis. It is available on a competitively neutral basis to any ETC serving a supported customer, regardless of the technology used by that carrier.

LSS provides support for traffic sensitive local switching costs. LSS provides support to ILECs with study areas of 50,000 or fewer access lines, to help defray the higher switching costs of small ILECs. The LSS is recovered through the universal service support mechanisms, rather than through higher traffic-sensitive access charges. Until 1997, this support was implicitly included in those access charges, based on dial equipment minute (DEM) weighting.⁴⁰ The portion of these costs that were normally allocated to interstate was determined by the ratio of interstate to total dial equipment minutes, known as the DEM factor. However, ILEC study areas with 50,000 access lines or fewer had that portion multiplied by a weighting factor, which was determined by the number of access lines in the study area.⁴¹ The resulting weighted DEM factor (which was not permitted to exceed .85) allowed these study areas to recover a greater portion of their local switching costs from interexchange carriers in the form of higher access charges.⁴²

Since 1998, the LSS factor has been calculated as the difference between the 1996 weighted DEM factor and the 1996 unweighted DEM factor. It is subject to the limit that the sum of the DEM factor and the LSS factor shall not exceed .85. Also, if the number of lines has increased since 1996 across one of the limit values of 10,000 or 20,000 or 50,000 lines, the 1996 weighted DEM factor used for computing the LSS factor is adjusted to reflect the weighting factor appropriate for the new number of lines. The LSS is the product of a carrier's annual unseparated local switching revenue requirement multiplied by its LSS factor. The Commission's rules require that the LSS be trued-up with actual costs no later than 15 months after the end of the calendar year for which historical data are submitted.⁴³

40 Table 3.7 of the *2003 Universal Service Monitoring Report* provides estimates of DEM weighting impacts from 1993 to 1997.

41 The weighting factors, which became effective in 1993, are shown in Table 3.6 of the December 1998 and June 1999 *Monitoring Reports*.

42 The weighted and unweighted DEM factors were shown in section 8 of this report in 2003 and prior years. The DEM factors were frozen in 2001 for a five year period, which has since been extended. See *Jurisdictional Separations Reform and Referral to the Federal-State Joint Board*, CC Docket No. 80-286, Report and Order, 16 FCC Rcd 11382 (2001). Because the factors are frozen, they are no longer being reported.

43 47 C.F.R. § 54.301(e)(2)(iv).

All of the universal service support mechanisms are administered by USAC, an independent subsidiary of NECA. As part of its administration of these support mechanisms, USAC files quarterly reports with the Commission, at least 60 days prior to the start of each quarter. These reports include quarterly projections of the amounts to be paid for each program, along with true-ups (differences between actual payments and projections) for prior periods, administrative expenses and interest income. The report for the third quarter of 2008, filed on May 2, 2008, was the one used to compile the 2008 projections for the tables in this section. Information on actual support payments since 2003 can be found on the USAC website,⁴⁴ and data provided to us by USAC on annual support payments between 1998 and 2002 were used for those years. Tables 3.6 through 3.14 provide a summary by state of the total amounts of these support payments. Each table summarizes the annual amounts for the high-cost programs for those years the program existed between 1998 and 2008. The 2008 numbers are based on the assumption that fourth quarter projections will be the same as those for the third quarter. Table 3.6 summarizes HCLS payments, Table 3.7 summarizes safety net additive support payments, Table 3.8 summarizes safety valve support payments, Table 3.9 summarizes HCMS payments,⁴⁵ Table 3.10 summarizes LTS payments, Table 3.11 summarizes ICLS payments, Table 3.12 summarizes IAS payments, and Table 3.13 summarizes LSS payments. Table 3.14 summarizes the total of these seven payments. Table 3.15 shows the amounts of these payments by state going to ILECs and CETCs for each year since 1999. Table 3.16 shows, by support mechanism by state, for 2007, the monthly support payments per loop to carriers.⁴⁶ The 1998 amounts in Tables 3.6, 3.10, and 3.13 are the trued-up payments for 1998.⁴⁷ Table 3.11 has the final ICLS

44 The monthly payment information for each study area can be found at <http://form498.universalservice.org/hc/disbursements/default.aspx>.

45 The payments for the forward-looking high-cost model support only include payments actually made based on the model. In cases where the HCL hold-harmless payment was made because it exceeded the model amount, the model amount was not counted and the hold-harmless payments were included in HCLS.

46 Loops or lines from USAC's Fund Size Projection for the Fourth Quarter 2007 were used because USAC's files showing actual payments do not include the number of loops or lines on which those payments are based. For ILECs, the maximum of loops or access lines for the various support mechanisms were used. For CETCs, rural and non-rural components were considered separately, and IAS and ICLS access lines were added. Only those CETC loops or lines that were reported as eligible for support in the Fourth Quarter filing or received support payments in 2007 were included.

47 These are from Universal Service Administrative Company, *Federal Universal Service Support Mechanism Fund Size Projections (USAC Filing) for the First Quarter 2002* (November 2, 2001), Appendix HC7.

true-ups for 2002 through 2006.⁴⁸ Table 3.13 has the final LSS true-ups for 1999 through 2006.⁴⁹ The other numbers (except for 2008 data) are based on the actual payments, as reported by USAC, and include out-of year adjustments for prior years. In all cases the 2008 total is based on the assumption that the fourth quarter amount will be the same as the third quarter projection.

Pursuant to Part 36 of the Commission's rules, NECA collects certain cost data from ILECs that provide service to approximately 98% of the nation's ILEC subscribers.⁵⁰ Each year NECA collects NTS cost and loop data from the previous year, and files all such data with USAC and the Commission. USAC, as administrator of the high-cost support mechanism, uses that information to distribute high-cost assistance in the following year. On September 28, 2007, NECA reported new data for 2006, and revised data for the four previous years. State totals, based on that report, covering cost data for 2006, are presented in Table 3.17. This table shows unseparated NTS costs (revenue requirement), the number of loops, and costs per loop. It also shows the expected HCLS payments for 2008, based on 2006 data, using the high-cost formula and the cap discussed above. The costs shown are embedded costs for all companies.⁵¹ The final column shows the percentage of the total payments going to companies in the state.

48 These are from the *USAC Filing for the Fourth Quarter 2004* (August 2, 2004), Appendix HC22; *USAC Filing for the Fourth Quarter 2005* (August 2, 2005), Appendix HC22; *USAC Filing for the Fourth Quarter 2006* (August 2, 2006), Appendix HC22; *USAC Filing for the Fourth Quarter 2007* (August 2, 2007), Appendix HC22; and *USAC Filing for the Fourth Quarter 2007* (August 1, 2008), Appendix HC22.

49 These are from the *USAC Filing for the Third Quarter 2001* (May 2, 2001), Appendix HC6; *USAC Filing for the Fourth Quarter 2002* (August 2, 2001), Appendix HC17; *USAC Filing for the Third Quarter 2003* (May 2, 2003), Appendix HC18; *USAC Filing for the Third Quarter 2004* (May 13, 2004), Appendix HC22; *USAC Filing for the Third Quarter 2005* (May 2, 2005), Appendix HC22; *USAC Filing for the Third Quarter 2006* (May 2, 2006), Appendix HC22; and *USAC Filing for the Third Quarter 2007* (May 2, 2007), Appendix HC22; and *USAC Filing for the Fourth Quarter 2007* (May 2, 2008), Appendix HC22.

50 These are the carriers that settle on a cost basis. Costs for the remaining ILECs, which settle on an average schedule basis, are attributed by NECA on the basis of those carriers' average number of loops per exchange.

51 The data submitted by NECA include payments that would have been made to non-rural carriers if the forward-looking high cost model had not been implemented, which form the basis of the hold-harmless calculations. Consequently the amounts shown in Table 3.6 are a better indication of the actual HCLS payments.

Table 3.18 shows the changes, from the revised data for 2005 to the newly reported data for 2006, for state totals, of the unseparated NTS revenue requirement, the number of loops, the revenue requirement per loop, and the HCLS payments. The phrase, "payments in later year" in the last column refers to the fact that these are projections of payments to be made two years after the costs are incurred; in this case, in the years 2007 and 2008.

Tables 3.19 through 3.21 present state summaries of the revised historical information filed for 2002 through 2006 in the 2007 filing. Table 3.19 shows the unseparated NTS revenue requirements for each year. Table 3.20 shows the number of loops. Table 3.21 shows the unseparated NTS revenue requirement per loop.

The next several tables in this section are data for individual study areas. Tables 3.22 through 3.30 are derived from the USAC data. In each table, only payments made in 2004 through projections for 2008 are included. Also, only those study areas that received payments for the support mechanism covered by the table for those years are included in the table. Payments for 1998 through 2001 can be found in the 2006 *Universal Service Monitoring Report*, and payments for 2002 and 2003 can be found in the 2007 *Universal Service Monitoring Report*. Table 3.22 has HCLS payments. Table 3.23 has safety net additive support payments. Table 3.24 has safety valve support payments. Table 3.25 provides, by non-rural study area, the high cost support using the forward-looking high-cost model support mechanism. Table 3.26 has LTS payments. Table 3.27 has ICLS payments. Table 3.28 has IAS payments for price-cap companies. Table 3.29 has LSS payments. Table 3.30 has the total support payments for all seven programs. Each of these tables contains the annual amounts for only those years for which a support mechanism was in place. Table 3.27 has the final ICLS true-ups for 2002 through 2006, and Table 3.29 has the final LSS true-ups for 2002 through 2006.⁵² The other numbers (except for 2008 data) are based on the actual payments, as reported by USAC, and include out-of-year adjustments for prior years. In all cases the 2008 total is based on the assumption that the fourth quarter amount will be the same as the third quarter projection. CETC study areas listed in the *USAC Filing for the Third Quarter of 2008* as being ineligible for support (because they applied for, but have not yet received, ETC status) have been excluded from these tables.

Tables 3.31 through 3.35 are derived from NECA's 2007 filing.⁵³ Table 3.31 contains individual study area data for 2006 for unseparated NTS costs (Revenue Requirement), the number of loops, and costs per loop. It also shows the expected HCLS payments for 2008, based on 2006 data, and the percentage of the national total HCLS that goes to the study area. For study areas that acquired exchanges from another study area and had to report the amounts for the acquired exchanges separately, the study area code is appended with an A or B for the data for the acquired exchanges. In the second column of Table 3.31, the types are cost (C) and average schedule (A),

52 Final true-ups are completed about two years after the initial payments are made. See footnotes 43 and 44 for citations to the final true-up filings.

53 National Exchange Carrier Association, Inc., *Universal Service Fund 2007 Submission of 2006 Study Results* (sent September 28, 2007, received October 1, 2007).

indicating the form of settlements used by that study area. The third column indicates whether the study area has been designated as rural (R) or non-rural (N). In addition to the name of the study area, the name of the holding company (if any) is also shown. The costs shown are embedded costs for all companies, and the payments shown include potential payments to non-rural companies that form the basis of hold-harmless calculations.⁵⁴ Table 3.32 shows the percentage changes from the previous year for each of these amounts for individual study areas. In the payments column in this table, the entry "INFINITE" indicates that the payment was zero in the first year and positive in the second year.

Tables 3.33 through 3.35 present individual study area data for the historical information filed for 2002 through 2006 in the 2007 filing. Table 3.33 shows the unseparated NTS revenue requirements for each year. Table 3.34 shows the number of loops. Table 3.35 shows the unseparated NTS revenue requirement per loop.

In compiling the historical data, it is necessary to account for changes that have occurred in the study areas over time. These changes are noted in Table 3.36.⁵⁵ In cases where study areas have merged, the pre-merger data for all of the merged study areas have been combined and reported as the data for the surviving study area in Tables 3.33 through 3.35. In cases where there has been an ownership change resulting in a code number change, the pre-change data is reported under the new code number and name. In the case of newly created study areas, pre-creation data is reported as 0. In Table 3.32, percentage changes in the case of mergers are comparisons of the surviving study area data with the consolidated pre-merger data. In the case of sales of exchanges, for comparison purposes the data for the sold exchanges are consolidated with the data for the study area that divested them.

Each year NECA submits detailed account data used to calculate the unseparated revenue requirement per loop for each study area that settles on a cost basis, and total attributed revenue requirements for study areas that settle on an average schedule basis. In its filings since 1993, in addition to submitting such information for the latest year, NECA also submitted revised information for the four preceding years. The detailed account data are not reported here, but the most recent revision of the data for each year since 1988 is available in electronic form on the Wireline Competition Bureau Statistical Reports website www.fcc.gov/wcb/stats.

54 The data submitted by NECA include payments that would have been made if the forward-looking high cost model had not been implemented. Consequently, Table 3.22 is a better indication of actual HCLS payments.

55 Because the study areas were matched between years by study area code number, changes in only the name of the company are not included in this list. However, for name changes between 2005 and 2006, Table 3.32 shows the old name in parentheses.

Table 3.1
High-Cost Support Fund Payment History
(In Millions of Dollars)

Year	High-Cost Loop Support	Safety Net Additive Support	Safety Valve Support	High-Cost Model Support	Long-Term Support	Interstate Common Line Support	Interstate Access Support	Local Switching Support	Total Support
1986	\$56	-	-	-	-	-	-	-	\$56
1987	126	-	-	-	-	-	-	-	126
1988	183	-	-	-	-	-	-	-	183
1989	265	-	-	-	\$236	-	-	-	500
1990	339	-	-	-	263	-	-	-	602
1991	485	-	-	-	272	-	-	-	757
1992	609	-	-	-	306	-	-	-	915
1993	705	-	-	-	323	-	-	-	1,028
1994	725	-	-	-	347	-	-	-	1,072
1995	750	-	-	-	382	-	-	-	1,132
1996	763	-	-	-	426	-	-	-	1,188
1997	794	-	-	-	470	-	-	-	1,263
1998	827	-	-	-	473	-	-	\$390	1,690
1999	864	-	-	-	473	-	-	380	1,718
2000	874	-	-	\$219	478	-	\$279	385	2,235
2001	927	-	-	206	492	-	577	390	2,592
2002	1,045	-	-	233	493	\$173	615	376	2,935
2003	1,085	\$9	\$0	234	504	415	622	396	3,265
2004	1,137	12	0	273	275	716	642	414	3,468
2005	1,219	15	4	292	0	1,149	691	426	3,796
2006	1,309	29	1	358	4	1,299	681	428	4,110
2007	1,402	38	3	346	0	1,392	645	460	4,287
2008 *	1,402	43	1	351	-	1,533	647	451	4,428

Note: Detail may not appear to add to totals due to rounding.

- Support mechanism did not exist in that year.

* Estimate for 2008 based on USAC projections.

Sources: National Exchange Carrier Association (1986-1997),

Universal Service Administrative Company (1998-2007). See Tables 3.6 through 3.14.

Federal Universal Service Support Mechanisms Fund Size Projections for the Third Quarter 2008 (2008).

Chart 3.1
Total High-Cost Support Fund Payments

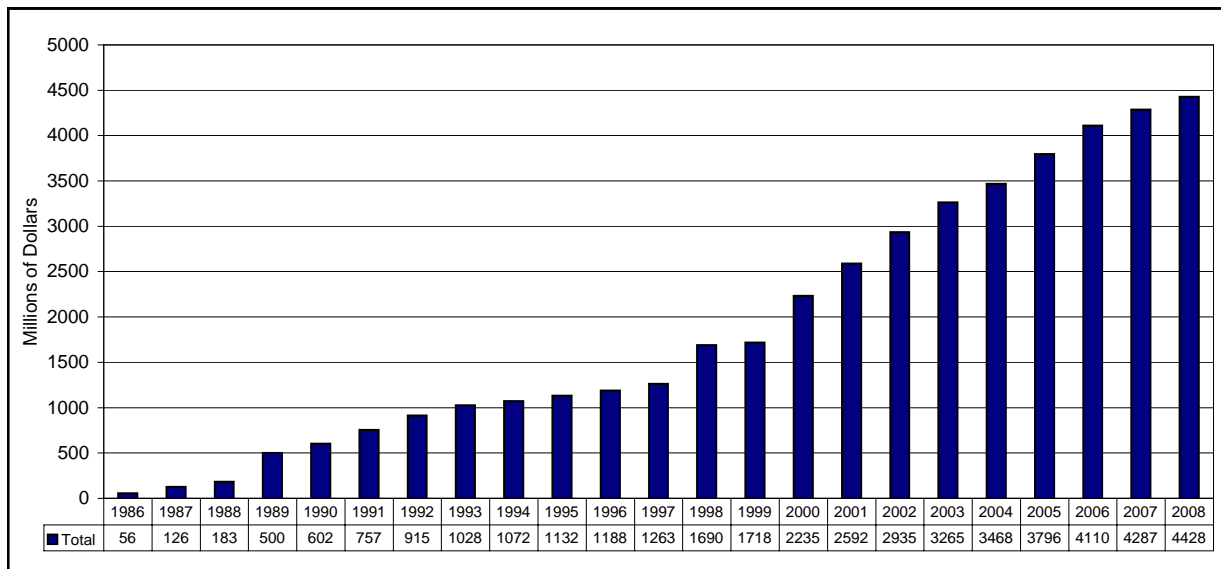

Table 3.2
High-Cost Support Fund Payment History - ILECs and CETCs
(In Millions of Dollars)

Year	Companies	High-Cost Loop Support	Safety Net Additive Support	Safety Valve Support	High-Cost Model Support	Long-Term Support	Interstate Common Line Support	Interstate Access Support	Local Switching Support	Total Support
1999	ILECs	864.2	-	-	-	472.9	-	-	380.3	1,717.4
	CETCs	0.1	-	-	-	0.4	-	-	0.0	0.5
	Total	864.3	-	-	-	473.3	-	-	380.3	1,718.0
2000	ILECs	873.8	-	-	218.7	477.3	-	278.8	384.7	2,233.3
	CETCs	0.4	-	-	0.0	1.1	-	0.0	0.0	1.5
	Total	874.1	-	-	218.7	478.4	-	278.8	384.7	2,234.8
2001	ILECs	921.5	-	-	205.4	484.2	-	575.7	387.9	2,574.7
	CETCs	5.7	-	-	0.3	8.0	-	1.0	1.9	16.9
	Total	927.2	-	-	205.7	492.1	-	576.7	389.9	2,591.6
2002	ILECs	1,039.1	-	-	213.8	481.2	172.1	608.5	374.2	2,888.9
	CETCs	5.7	-	-	19.0	11.8	0.8	7.0	1.7	46.1
	Total	1,044.9	-	-	232.8	493.0	172.9	615.4	375.9	2,935.0
2003	ILECs	1,058.2	8.8	-	207.2	479.1	398.2	604.9	379.2	3,135.6
	CETCs	26.5	0.3	-	26.8	25.0	17.1	16.9	17.0	129.6
	Total	1,084.6	9.1	-	234.0	504.1	415.3	621.7	396.3	3,265.2
2004	ILECs	1,055.4	10.5	-	218.9	243.8	648.9	596.0	379.0	3,152.6
	CETCs	81.3	1.1	-	54.5	31.0	66.9	45.7	35.3	315.8
	Total	1,136.6	11.6	-	273.4	274.8	715.8	641.7	414.4	3,468.4
2005	ILECs	1,052.1	12.3	3.8	221.3	0.0	934.2	581.9	363.1	3,168.6
	CETCs	166.8	2.9	0.6	70.6	-0.2	214.5	109.1	63.4	627.7
	Total	1,218.9	15.2	4.4	291.8	-0.2	1,148.7	691.0	426.5	3,796.2
2006	ILECs	1,046.0	24.3	0.3	207.8	-	978.4	540.4	346.0	3,143.2
	CETCs	263.0	5.1	0.4	149.7	4.5	320.8	140.8	82.3	966.6
	Total	1,309.0	29.4	0.7	357.5	4.5	1,299.2	681.2	428.3	4,109.8
2007	ILECs	1,049.8	27.6	1.9	197.6	-	979.8	504.1	347.4	3,108.2
	CETCs	352.7	10.9	1.1	148.6	0.0	412.1	140.9	112.3	1,178.5
	Total	1,402.5	38.5	3.0	346.3	0.0	1,391.9	645.0	459.7	4,286.7
2008 *	ILECs	1,033.6	31.1	0.5	185.7	-	1,027.4	495.1	340.7	3,114.1
	CETCs**	368.2	11.5	0.1	165.7	-	505.5	152.3	110.4	1,313.7
	Total	1,401.9	42.5	0.6	351.4	-	1,532.9	647.5	451.0	4,427.8

Note: Details may not appear to add to totals due to rounding. ILECs are incumbent local exchange carriers. CETCs are competitive eligible telecommunications carriers.

- Support mechanism did not exist in that year.

* Estimate for 2008 based on USAC projections.

** The 2008 projected support for CETCs does not reflect the implementation of the interim cap on CETC high-cost support, which became effective on August 1, 2008.

Source: Universal Service Administrative Company.

Chart 3.2
Total High-Cost Support Fund Payments - ILECs and CETCs
(In Millions of Dollars)

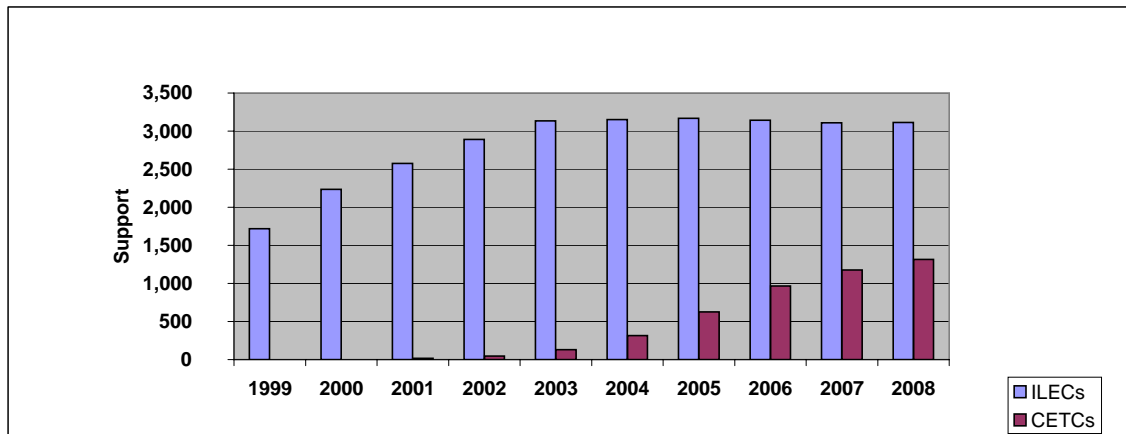

Table 3.3
Embedded High-Cost Loop Fund Formulas

Cost Range as % of National Average	% Expense Adjustment within Range
-------------------------------------	-----------------------------------

Study Areas with Over 200,000 Loops

0% - 115%	0%
115% - 160%	10%
160% - 200%	30%
200% - 250%	60%
250% and above	75%

Study Areas with 200,000 Loops or Fewer

0% - 115%	0%
115% - 150%	65%
150% and above	75%

Notes: These values have been used since 1988.
Beginning January 1, 2000, these are only applicable to rural companies and to hold-harmless support for non-rural companies.

Table 3.4
National Exchange Carrier Association, Inc.
Pool Results - Common Line Summary

Line Item (Note 1)	Pool Year (Note 2)		Percentage Change (Note 3)
	2006	2007	
Carrier Common Line (CCL) Earned Revenues			
Special Access Surcharge	\$113,317,768	\$142,316,367	25.59%
CCL Net Realized Uncollectibles	\$3,712,129	\$3,817,893	2.85%
CCL Net Earned Revenues	\$109,605,639	\$138,498,474	26.36%
End-User Net Earned Revenues (Note 4)	\$781,647,026	\$896,475,728	14.69%
Total Common Line Net Earned Revenues	\$891,252,665	\$1,034,974,202	16.13%
ICLS	\$793,202,711	\$977,611,254	23.25%
Total Common Line Revenues	\$1,684,455,376	\$2,012,585,456	19.48%
NECA Administrative Costs	\$24,111,321	\$30,751,739	27.54%
Average Schedule Company Settlements	\$303,685,228	\$324,854,199	6.97%
Common Line Expenses and Other Taxes	\$1,090,379,911	\$1,350,453,170	23.85%
Common Line Adjusted Federal Income Tax	\$62,581,397	\$71,081,380	13.58%
Total Common Line Expenses	\$1,480,757,857	\$1,777,140,488	20.02%
Common Line Residue for Distribution (Note 5)	\$203,697,519	\$235,444,968	15.59%
Common Line Average Net Investment	\$1,806,204,142	\$2,210,757,078	22.40%
Common Line Residue Ratio (Note 6)	11.28%	10.65%	-5.57%

Note 1: All of the individual line items include some estimates and are subject to further adjustments under current NECA procedures.

Note 2: The pool year is the calendar year. The 2006 pool year data are reported as of February 2007. The 2007 pool year data are reported as of February 2008.

Note 3: Year-to-year changes are affected by changes in the number of companies participating in NECA tariffs, sales and acquisitions of assets by participating companies, average schedule to cost conversions, and mid-year tariff changes in rate levels.

Note 4: Amount includes end-user SLC waiver revenues for NECA tariff participants.

Note 5: Residue for distribution is total revenues less total expenses.

Note 6: Residue ratio is calculated by dividing the amount of residue for distribution by the amount of average net investment and multiplying by 100.

Table 3.5
National Exchange Carrier Association, Inc.
Pool Results - Traffic Sensitive Summary

Line Item (Note 1)	Pool Year (Note 2)		Percentage Change (Note 3)
	2006	2007	
Traffic Sensitive Earned Revenues	\$675,826,997	\$869,757,818	28.70%
Local Switching Support	\$257,268,314	\$302,173,941	17.45%
Traffic Sensitive Net Realized Uncollectibles	\$433,620	\$161,034	-62.86%
Traffic Sensitive Net Earned Revenues	\$932,661,691	\$1,171,770,725	25.64%
Total Traffic Sensitive Revenues	\$932,661,691	\$1,171,770,725	25.64%
NECA Administrative Costs	\$14,852,322	\$19,118,562	28.72%
Average Schedule Company Settlements	\$290,972,450	\$331,018,323	13.76%
Traffic Sensitive Expenses & Other Taxes	\$495,313,733	\$638,948,366	29.00%
Traffic Sensitive Adjusted Federal Income Tax	\$26,498,333	\$35,954,976	35.69%
Total Traffic Sensitive Expenses	\$827,636,838	\$1,025,040,227	23.85%
Traffic Sensitive Residue for Distribution (Note 4)	\$105,024,853	\$146,730,498	39.71%
Traffic Sensitive Average Net Investment	\$924,090,688	\$1,159,492,893	25.47%
Traffic Sensitive Residue Ratio (Note 5)	11.37%	12.65%	11.35%

Note 1: All of the individual line items include some estimates and are subject to further adjustments under current NECA procedures.

Note 2: The pool year is the calendar year. The 2006 pool year data are reported as of February 2007. The 2007 pool year data are reported as of February 2008.

Note 3: Year-to-year changes are affected by changes in the number of companies participating in NECA tariffs, sales and acquisitions of assets by participating companies, average schedule to cost conversions, and mid-year tariff changes in rate levels.

Note 4: Residue for distribution is total revenues less total expenses.

Note 5: Residue ratio is calculated by dividing the amount of residue for distribution by the amount of average net investment and multiplying by 100.

Table 3.6
High-Cost Loop Support Payments By State or Jurisdiction
(Dollars)

State or Jurisdiction	1998 Total	1999 Total	2000 Total	2001 Total	2002 Total	2003 Total	2004 Total	2005 Total	2006 Total	2007 Total	2008 Total
ALABAMA	21,800,835	21,708,609	13,576,288	15,453,729	16,050,478	18,042,245	16,927,983	19,306,707	22,575,116	19,812,597	19,140,546
ALASKA	32,000,263	36,858,696	38,592,012	43,763,238	44,675,073	42,820,132	48,040,754	53,747,618	68,914,654	69,646,740	65,752,185
AMERICAN SAMOA	0	0	0	17,676	0	(1,650)	767,700	654,012	562,111	(2,296)	0
ARIZONA	20,543,238	18,362,646	19,688,325	24,449,474	26,403,756	30,528,308	39,848,583	33,039,188	39,726,783	28,893,633	26,110,179
ARKANSAS	45,888,519	50,973,342	45,564,663	45,664,170	62,532,024	60,858,997	65,480,010	70,408,890	67,147,680	67,830,334	65,133,420
CALIFORNIA	32,452,556	29,726,451	28,187,757	30,031,809	32,376,201	33,316,344	37,448,856	36,639,006	41,365,251	34,512,501	35,223,393
COLORADO	27,530,368	28,078,032	29,640,447	29,388,387	31,440,901	34,679,242	37,676,368	34,620,240	33,934,313	36,580,137	35,521,659
CONNECTICUT	0	0	0	0	0	0	0	0	0	0	0
DELAWARE	0	0	0	0	0	0	0	0	0	0	0
DISTRICT OF COLUMBIA	0	0	0	0	0	0	0	0	0	0	0
FLORIDA	9,503,863	9,837,420	10,381,512	12,863,073	13,222,008	11,950,548	10,687,942	12,463,645	11,987,194	10,719,485	9,781,671
GEORGIA	43,839,125	40,959,225	42,548,087	47,726,328	56,375,955	53,118,466	42,423,112	41,321,439	36,911,889	35,824,358	33,037,266
GUAM	0	394,548	1,223,460	343,446	0	1,437,902	4,775,865	9,530,541	7,500,441	1,440,292	1,525,767
HAWAII	31,571	378,732	378,360	1,277,112	2,071,587	3,015,711	4,851,324	12,447,420	21,237,933	30,201,231	37,781,571
IDAHO	19,909,914	19,628,691	18,877,584	18,650,055	20,685,516	20,741,823	21,358,204	22,917,042	19,957,160	21,210,089	20,027,133
ILLINOIS	5,336,115	20,291,268	6,210,756	7,732,992	11,895,567	12,424,125	12,351,372	16,269,370	16,698,867	15,429,398	16,257,123
INDIANA	2,867,566	3,220,683	4,757,712	4,348,545	6,794,010	8,028,121	8,684,095	9,641,041	12,572,957	17,983,275	19,112,301
IOWA	3,470,888	3,927,414	4,675,446	5,358,582	8,653,826	14,554,062	16,888,461	21,688,830	27,016,547	36,210,126	38,931,774
KANSAS	35,680,025	39,602,289	39,313,497	48,759,258	52,879,300	59,883,994	68,840,164	98,695,481	104,908,689	126,593,279	121,584,171
KENTUCKY	13,688,167	9,409,629	9,367,208	9,515,893	21,294,954	19,863,491	18,061,623	23,657,922	28,594,174	29,937,816	36,045,183
LOUISIANA	41,953,218	40,909,401	43,703,265	46,674,032	50,889,258	50,883,650	59,326,267	61,342,232	73,615,831	97,899,315	95,056,122
MAINE	4,839,886	5,298,069	7,102,143	7,693,212	8,273,040	6,840,121	8,915,130	7,296,541	9,052,904	8,287,264	7,319,283
MARYLAND	0	0	0	47,628	200,700	372,620	279,666	266,337	200,708	252,114	216,030
MASSACHUSETTS	5,160	47,604	20,004	116,826	239,208	155,742	102,456	214,356	73,608	(732)	12,981
MICHIGAN	14,147,961	16,816,689	21,469,743	22,691,736	25,251,390	22,830,789	23,439,214	24,585,676	26,182,757	29,076,526	27,271,233
MINNESOTA	8,422,456	11,851,026	16,226,949	17,185,635	25,151,200	26,188,017	28,586,696	36,742,684	43,695,129	49,389,771	48,200,022
MISSISSIPPI	18,238,298	18,266,196	14,565,069	16,585,404	19,146,684	19,390,101	19,422,040	27,268,657	30,506,348	34,538,060	35,841,975
MISSOURI	29,261,897	32,497,104	40,818,762	40,300,608	44,811,722	42,284,551	42,032,820	36,668,044	38,571,069	46,399,830	49,237,527
MONTANA	23,260,667	25,047,981	25,009,902	27,630,348	28,317,264	27,733,949	26,821,188	27,233,843	25,274,538	26,246,938	27,396,573
NEBRASKA	5,993,161	6,657,618	8,547,087	9,936,034	11,248,935	13,838,283	13,919,052	16,691,067	23,208,260	33,028,872	36,796,950
NEVADA	3,532,823	4,215,264	4,677,543	6,632,430	6,883,467	8,225,107	6,168,624	6,366,483	7,149,745	6,306,069	5,831,670
NEW HAMPSHIRE	2,259,432	1,633,989	1,288,836	1,003,899	975,360	867,894	681,939	667,644	305,748	275,465	241,548
NEW JERSEY	1,743,597	0	0	0	0	0	0	0	0	0	0
NEW MEXICO	18,979,208	20,875,452	18,293,091	18,106,968	20,003,238	19,550,715	20,624,985	23,661,127	28,264,562	29,495,768	28,849,932
NEW YORK	11,146,052	12,819,186	14,685,669	12,531,138	12,078,444	9,844,646	9,006,500	8,026,914	7,995,090	6,415,414	5,263,527
NORTH CAROLINA	20,992,234	14,151,897	10,324,953	8,919,450	11,524,905	11,975,314	15,712,617	11,895,918	12,212,775	12,529,139	11,890,596
NORTH DAKOTA	4,618,626	5,072,256	9,025,489	11,113,527	13,017,948	18,473,275	16,048,576	21,313,335	27,467,001	27,578,530	30,197,391
NORTHERN MARIANA ISLANDS	3,568,910	4,731,756	2,425,068	2,683,836	2,655,984	808,208	(69,682)	0	0	(156)	0
OHIO	4,310,309	5,267,052	5,711,859	7,608,876	7,914,813	9,331,800	8,895,759	9,129,618	10,044,669	9,664,245	8,676,183
OKLAHOMA	27,562,422	28,098,519	33,049,110	38,365,380	42,104,889	52,561,601	50,775,218	57,163,684	58,359,467	61,814,102	62,810,235
OREGON	18,043,353	20,258,403	22,565,850	23,832,882	25,604,163	26,098,741	26,828,285	22,620,119	25,159,375	28,238,739	28,553,535
PENNSYLVANIA	1,312,806	896,637	1,067,316	1,205,328	1,555,002	1,673,597	1,660,598	1,904,602	2,401,729	2,004,407	1,841,628
PUERTO RICO	47,664,546	44,205,888	50,570,226	21,018,612	1,362,300	3,331,586	(1,102)	0	136,329	0	0
RHODE ISLAND	0	0	0	0	0	0	0	0	0	0	0
SOUTH CAROLINA	22,635,875	20,855,634	19,341,595	19,226,232	29,466,579	27,890,743	24,380,825	25,966,713	26,191,479	23,041,257	28,112,538
SOUTH DAKOTA	2,882,766	4,275,900	6,804,816	9,150,504	13,745,820	17,814,953	22,424,124	31,586,556	35,972,396	40,116,075	41,318,766
TENNESSEE	8,383,365	10,578,075	11,571,882	13,837,946	17,116,157	17,887,232	17,627,624	14,693,948	13,119,539	12,293,588	13,047,090
TEXAS	75,126,397	73,408,401	72,485,676	80,486,007	91,039,953	100,021,058	118,967,811	103,874,358	103,039,903	114,466,249	113,172,102
UTAH	3,483,006	3,919,044	3,883,188	4,989,777	6,517,500	8,826,246	7,290,812	7,371,594	7,592,348	6,298,322	5,326,662
VERMONT	4,465,536	4,246,788	3,465,117	3,897,540	5,820,054	5,266,379	5,802,432	7,675,470	7,215,951	6,949,686	5,629,926
VIRGIN ISLANDS	11,214,702	15,839,880	16,580,460	17,939,550	18,471,948	14,370,630	13,998,480	14,409,661	10,744,248	11,136,479	9,117,543
VIRGINIA	4,490,867	4,665,192	4,344,974	3,993,210	4,190,754	4,355,514	2,503,213	3,697,393	3,136,254	3,584,060	2,862,033
WASHINGTON	22,999,149	24,193,620	23,202,165	30,567,945	31,400,460	28,338,470	28,001,141	27,103,945	25,767,291	30,201,814	32,041,947
WEST VIRGINIA	20,018,869	18,391,848	17,303,676	21,725,004	24,940,026	21,773,507	20,032,209	15,461,524	16,322,825	9,863,262	7,834,875
WISCONSIN	13,238,421	14,893,403	17,414,784	21,166,212	21,970,530	24,462,311	25,492,966	33,767,705	34,480,779	36,895,517	35,787,600
WYOMING	11,952,520	16,082,514	13,609,407	12,984,456	13,639,758	15,150,551	15,827,639	15,166,600	13,861,617	15,372,785	15,153,087
INDUSTRY	827,291,508	864,325,961	874,138,788	927,191,939	1,044,880,917	1,084,649,792	1,136,638,538	1,218,882,740	1,309,016,631	1,402,481,769	1,401,874,452

Source: Universal Service Administrative Company filings to the FCC.

Note: Payments are actual disbursements made in each year and may include out-of-year adjustments to payments made for previous years. Payments for 2008 are projections based on the filing for the 3rd quarter of 2008.

Table 3.7
Safety Net Additive Support Payments by State or Jurisdiction
(Dollars)

State or Jurisdiction	2003 Total	2004 Total	2005 Total	2006 Total	2007 Total	2008 Total
ALABAMA	283,722	200,208	242,559	526,618	444,346	186,693
ALASKA	201,264	253,680	295,296	640,654	820,500	535,752
AMERICAN SAMOA	0	0	0	0	0	0
ARIZONA	0	118,896	146,748	474,864	366,348	471,837
ARKANSAS	326,880	247,440	371,640	370,800	447,180	197,403
CALIFORNIA	0	196,500	203,604	264,672	263,544	328,368
COLORADO	11,514	71,145	49,830	162,315	127,578	141,945
CONNECTICUT	0	0	0	0	0	0
DELAWARE	0	0	0	0	0	0
DISTRICT OF COLUMBIA	0	0	0	0	0	0
FLORIDA	0	0	0	0	0	0
GEORGIA	296,532	388,078	263,343	1,030,380	895,095	901,824
GUAM	0	0	0	0	0	0
HAWAII	9,744	(1,074)	23,802	12,782	0	0
IDAHO	85,452	114,564	199,224	610,992	674,540	394,737
ILLINOIS	262,608	208,116	251,508	963,348	703,032	494,718
INDIANA	134,328	151,920	283,413	603,099	761,103	843,783
IOWA	767,515	1,193,847	1,709,571	3,418,992	4,108,575	3,168,087
KANSAS	283,601	638,355	642,209	3,226,462	3,337,944	2,393,532
KENTUCKY	232,068	176,436	4,339	559,816	632,261	1,446,309
LOUISIANA	75,888	139,501	171,520	467,923	1,199,536	1,456,614
MAINE	0	0	0	105,405	108,594	367,395
MARYLAND	106,584	74,328	90,456	90,456	90,816	0
MASSACHUSETTS	0	0	38,088	12,696	12,756	38,874
MICHIGAN	75,912	73,946	131,922	126,300	178,320	156,174
MINNESOTA	1,525,104	954,603	2,645,968	898,489	3,346,411	2,802,108
MISSISSIPPI	6,444	4,356	265,269	369,834	633,079	915,789
MISSOURI	208,968	272,828	235,488	618,372	1,390,778	1,479,033
MONTANA	24	169,704	206,736	218,388	213,600	213,774
NEBRASKA	201,684	842,220	575,916	1,202,570	1,107,247	785,970
NEVADA	226,579	153,111	200,919	279,078	277,380	72
NEW HAMPSHIRE	0	0	0	32,319	32,313	32,322
NEW JERSEY	0	0	0	0	0	0
NEW MEXICO	109,652	117,906	145,803	166,464	184,248	181,533
NEW YORK	0	831,192	858,447	854,202	1,103,910	1,999,818
NORTH CAROLINA	0	0	0	0	0	0
NORTH DAKOTA	82,741	99,363	114,840	330,483	1,683,552	4,914,612
NORTHERN MARIANA ISLANDS	0	0	0	0	0	0
OHIO	541,740	347,772	444,756	494,412	1,624,368	637,134
OKLAHOMA	221,136	248,988	334,518	500,772	1,822,428	5,984,082
OREGON	23,904	165,069	172,566	217,638	416,968	504,243
PENNSYLVANIA	29,344	21,104	25,233	92,136	69,153	43,725
PUERTO RICO	0	0	0	0	0	0
RHODE ISLAND	0	0	0	0	0	0
SOUTH CAROLINA	668,088	530,796	1,029,132	1,872,444	1,751,460	1,278,555
SOUTH DAKOTA	57,508	440,843	601,170	1,960,773	2,429,710	2,181,120
TENNESSEE	128,892	73,872	(25,716)	931,308	503,832	431,961
TEXAS	458,676	391,145	488,910	581,901	804,710	597,135
UTAH	39,180	47,712	34,896	358,992	110,604	37,614
VERMONT	0	0	0	458,112	451,404	892,245
VIRGIN ISLANDS	0	0	0	0	0	0
VIRGINIA	171,492	151,159	(219,831)	784,656	324,289	221,775
WASHINGTON	(4,509)	23,292	66,278	33,978	50,730	75,630
WEST VIRGINIA	54,816	35,928	117,816	119,391	120,762	73,056
WISCONSIN	1,148,605	1,337,861	1,558,180	2,160,162	2,519,116	2,555,286
WYOMING	87,144	83,997	167,148	184,200	317,598	186,534
INDUSTRY	9,140,824	11,590,707	15,163,514	29,389,648	38,461,718	42,549,171

Source: Universal Service Administrative Company filings to the FCC.

Note: Payments are actual disbursements made in each year and may include out-of-year adjustments to payments made for previous years. Payments for 2008 are projections based on the filing for the 3rd quarter of 2008.

Table 3.8
Safety Valve Support Payments by State or Jurisdiction
(Dollars)

State or Jurisdiction	2005 Total	2006 Total	2007 Total	2008 Total
ALABAMA	0	0	0	0
ALASKA	171,648	8,964	(288)	474
AMERICAN SAMOA	0	0	0	0
ARIZONA	43,740	(36,624)	(168)	0
ARKANSAS	0	0	0	0
CALIFORNIA	0	0	0	0
COLORADO	0	0	0	0
CONNECTICUT	0	0	0	0
DELAWARE	0	0	0	0
DISTRICT OF COLUMBIA	0	0	0	0
FLORIDA	0	0	0	0
GEORGIA	0	0	0	0
GUAM	0	0	0	0
HAWAII	0	0	0	0
IDAHO	0	0	0	0
ILLINOIS	0	0	0	0
INDIANA	0	0	0	0
IOWA	9,360	18,000	14,808	10,239
KANSAS	0	0	0	0
KENTUCKY	0	0	0	0
LOUISIANA	0	0	0	0
MAINE	0	0	0	0
MARYLAND	0	0	0	0
MASSACHUSETTS	0	0	0	0
MICHIGAN	0	0	0	0
MINNESOTA	0	0	22,692	11,862
MISSISSIPPI	0	0	0	0
MISSOURI	0	0	0	0
MONTANA	0	0	0	0
NEBRASKA	0	0	0	0
NEVADA	0	0	0	0
NEW HAMPSHIRE	0	0	0	0
NEW JERSEY	0	0	0	0
NEW MEXICO	0	0	0	0
NEW YORK	0	0	0	0
NORTH CAROLINA	0	0	0	0
NORTH DAKOTA	0	107,268	95,076	77,616
NORTHERN MARIANA ISLANDS	0	0	0	0
OHIO	0	0	0	0
OKLAHOMA	0	0	0	0
OREGON	0	0	0	0
PENNSYLVANIA	0	0	0	0
PUERTO RICO	0	0	0	0
RHODE ISLAND	0	0	0	0
SOUTH CAROLINA	0	0	0	0
SOUTH DAKOTA	13,488	9,204	116,148	107,766
TENNESSEE	0	0	0	0
TEXAS	245,172	0	(180)	0
UTAH	88,572	87,168	158,712	83,502
VERMONT	0	0	0	0
VIRGIN ISLANDS	0	0	0	0
VIRGINIA	0	0	0	0
WASHINGTON	0	0	0	0
WEST VIRGINIA	0	0	0	0
WISCONSIN	3,806,163	461,518	2,561,581	289,473
WYOMING	0	0	0	0
INDUSTRY	4,378,143	655,498	2,968,381	580,932

Source: Universal Service Administrative Company filings to the FCC.

Note: Payments are actual disbursements made in each year and may include out-of-year adjustments to payments made for previous years. Payments for 2008 are projections based on the filing for the 3rd quarter of 2008.

Table 3.9
High-Cost Model Support Payments by State or Jurisdiction
(Dollars)

State or Jurisdiction	2000 Total	2001 Total	2002 Total	2003 Total	2004 Total	2005 Total	2006 Total	2007 Total	2008 Total
ALABAMA	51,743,652	46,445,571	42,927,069	42,116,427	42,621,753	45,789,693	45,684,349	44,671,373	44,807,573
ALASKA	0	0	0	0	0	0	0	0	0
AMERICAN SAMOA	0	0	0	0	0	0	0	0	0
ARIZONA	0	0	0	0	0	0	0	0	0
ARKANSAS	0	0	0	0	0	0	0	0	0
CALIFORNIA	0	0	0	0	0	0	0	0	0
COLORADO	0	0	0	0	0	0	0	0	0
CONNECTICUT	0	0	0	0	0	0	0	0	0
DELAWARE	0	0	0	0	0	0	0	0	0
DISTRICT OF COLUMBIA	0	0	0	0	0	0	0	0	0
FLORIDA	0	0	0	0	0	0	0	0	0
GEORGIA	0	0	0	0	0	0	0	0	0
GUAM	0	0	0	0	0	0	0	0	0
HAWAII	0	0	0	0	0	0	0	0	0
IDAHO	0	0	0	0	0	0	0	0	0
ILLINOIS	0	0	0	0	0	0	0	0	0
INDIANA	0	0	0	0	0	0	0	0	0
IOWA	0	0	0	0	0	0	0	0	0
KANSAS	0	0	0	0	0	0	0	0	0
KENTUCKY	1,165,656	0	3,262,920	3,189,189	16,315,065	16,997,301	17,991,503	16,826,610	15,956,934
LOUISIANA	0	0	0	0	0	0	0	0	0
MAINE	10,775,778	8,873,436	5,480,907	5,653,734	2,137,286	2,044,395	2,111,690	2,117,019	2,197,002
MARYLAND	0	0	0	0	0	0	0	0	0
MASSACHUSETTS	0	0	0	0	0	0	0	0	0
MICHIGAN	0	0	0	0	0	0	0	0	0
MINNESOTA	0	0	0	0	0	0	0	0	0
MISSISSIPPI	103,707,456	103,996,830	120,595,569	120,967,993	136,773,388	146,626,579	198,419,990	197,320,424	205,116,701
MISSOURI	0	0	0	0	0	0	0	0	0
MONTANA	1,541,526	4,383,033	10,887,342	10,757,091	17,806,404	19,867,213	24,526,415	20,579,823	19,268,642
NEBRASKA	0	0	0	0	4,189,576	7,084,560	13,215,293	11,094,304	11,055,231
NEVADA	0	0	0	0	0	0	0	0	0
NEW HAMPSHIRE	0	0	0	0	0	0	0	0	0
NEW JERSEY	0	0	0	0	0	0	0	0	0
NEW MEXICO	0	0	0	0	0	0	0	0	0
NEW YORK	0	0	0	0	0	0	0	0	0
NORTH CAROLINA	0	0	0	0	0	0	0	0	0
NORTH DAKOTA	0	0	0	0	0	0	0	0	0
NORTHERN MARIANA ISLANDS	0	0	0	0	0	0	0	0	0
OHIO	0	0	0	0	0	0	0	0	0
OKLAHOMA	0	0	0	0	0	0	0	0	0
OREGON	0	0	0	0	0	0	0	0	0
PENNSYLVANIA	0	0	0	0	0	0	0	0	0
PUERTO RICO	0	0	0	0	0	0	0	0	0
RHODE ISLAND	0	0	0	0	0	0	0	0	0
SOUTH CAROLINA	0	0	0	0	0	0	0	0	0
SOUTH DAKOTA	0	0	0	0	1,536,621	2,455,359	3,278,097	2,444,940	2,451,344
TENNESSEE	0	0	0	0	0	0	0	0	0
TEXAS	0	0	0	0	0	0	0	0	0
UTAH	0	0	0	0	0	0	0	0	0
VERMONT	15,103,584	10,007,652	9,117,498	9,646,596	10,792,938	10,294,152	10,088,233	9,881,457	9,709,855
VIRGIN ISLANDS	0	0	0	0	0	0	0	0	0
VIRGINIA	0	0	0	0	0	0	0	0	0
WASHINGTON	0	0	0	0	0	0	0	0	0
WEST VIRGINIA	31,234,866	25,875,165	30,651,192	31,654,752	25,846,873	26,327,823	27,868,317	27,593,669	27,743,867
WISCONSIN	0	0	0	0	0	0	0	0	0
WYOMING	3,399,585	6,150,825	9,879,543	10,044,726	15,405,661	14,353,070	14,330,469	13,734,162	13,082,438
INDUSTRY	218,672,103	205,732,512	232,802,040	234,030,508	273,425,565	291,840,145	357,514,356	346,263,781	351,389,587

Source: Universal Service Administrative Company filings to the FCC.

Note: Payments are actual disbursements made in each year and may include out-of-year adjustments to payments made for previous years. Payments for 2008 are projections based on the filing for the 3rd quarter of 2008.

Table 3.10
Long-Term Support Payments by State or Jurisdiction
(Dollars)

State or Jurisdiction	1998 Total	1999 Total	2000 Total	2001 Total	2002 Total	2003 Total	2004 Total	2005 Total	2006 Total	2007 Total
ALABAMA	7,166,124	7,260,720	7,334,976	7,444,164	7,596,475	7,571,025	3,837,982	(700)	0	0
ALASKA	16,989,936	16,782,816	16,954,464	17,206,932	17,622,828	18,052,434	9,441,522	199	0	0
AMERICAN SAMOA	0	0	258,360	262,212	268,176	274,524	137,262	0	0	0
ARIZONA	3,031,056	3,079,740	3,111,216	3,171,553	3,285,558	3,453,125	1,759,437	0	0	0
ARKANSAS	14,992,212	15,238,044	15,393,852	15,623,064	15,302,418	14,134,308	6,681,546	0	0	0
CALIFORNIA	13,236,636	13,136,832	13,271,160	13,468,788	12,984,942	12,635,988	6,392,190	0	0	0
COLORADO	12,580,056	11,989,644	12,112,248	12,292,620	12,643,747	13,237,232	7,715,859	(99)	0	582
CONNECTICUT	177,480	161,316	162,960	165,396	169,152	173,160	87,558	0	0	0
DELAWARE	0	0	0	0	0	0	0	0	0	0
DISTRICT OF COLUMBIA	0	0	0	0	0	0	0	0	0	0
FLORIDA	6,312,636	5,267,508	5,321,388	5,400,636	5,406,816	5,074,572	2,408,435	(23,219)	0	0
GEORGIA	17,295,180	17,682,108	17,862,864	18,128,952	18,506,856	18,707,226	9,612,378	0	0	0
GUAM	1,006,872	1,926,708	1,946,412	1,975,392	2,326,686	2,573,239	906,998	0	0	0
HAWAII	215,547	253,188	158,700	0	82,368	84,312	84,350	0	0	0
IDAHO	2,773,224	3,424,068	3,459,084	3,510,564	3,590,412	3,642,672	1,875,978	0	0	0
ILLINOIS	5,254,932	6,149,376	6,212,292	6,304,812	6,363,432	6,431,490	3,283,092	0	0	0
INDIANA	5,069,148	5,082,132	5,134,140	5,210,520	5,311,080	5,431,512	2,755,277	(1)	0	0
IOWA	7,443,672	7,164,144	7,237,440	7,348,661	7,504,416	10,026,153	5,539,203	10,824	1,992	0
KANSAS	9,196,188	11,335,920	11,451,864	11,622,384	11,839,008	12,293,675	6,198,366	14,691	0	0
KENTUCKY	5,281,620	4,849,836	4,899,432	4,972,416	5,013,564	4,996,386	2,547,696	0	0	0
LOUISIANA	16,804,272	16,559,940	16,729,284	16,978,404	17,095,236	16,889,904	9,678,077	0	563	0
MAINE	5,620,956	5,947,728	6,008,532	6,098,040	6,128,058	6,300,581	3,352,960	20,544	0	0
MARYLAND	95,628	90,408	91,332	92,700	94,812	97,056	49,074	0	0	0
MASSACHUSETTS	100,956	101,184	102,228	103,752	106,104	107,976	55,176	0	0	0
MICHIGAN	8,770,020	9,721,740	9,821,136	9,967,428	10,124,478	10,372,897	5,849,090	(71,245)	4,344	0
MINNESOTA	11,512,875	12,031,404	12,154,464	12,337,665	12,595,827	13,210,959	8,240,168	16,916	0	0
MISSISSIPPI	4,958,280	5,024,460	5,075,832	5,151,432	5,249,814	5,331,570	2,693,490	0	0	0
MISSOURI	10,297,848	10,608,516	10,660,200	10,876,632	10,982,550	10,385,796	5,040,366	0	0	0
MONTANA	9,871,788	9,907,968	10,009,296	10,158,348	10,389,300	10,630,326	5,376,420	0	0	0
NEBRASKA	3,745,176	3,821,904	3,861,012	3,918,516	3,984,318	4,043,706	2,050,026	0	0	0
NEVADA	1,114,488	907,116	916,380	930,024	965,097	1,047,916	539,184	0	0	0
NEW HAMPSHIRE	1,529,400	1,496,724	1,512,012	1,534,536	1,524,972	1,562,118	812,382	0	0	0
NEW JERSEY	0	0	0	0	0	0	0	0	0	0
NEW MEXICO	6,171,888	6,097,620	6,159,972	6,251,736	6,419,120	6,806,409	3,388,194	10,954	0	0
NEW YORK	6,895,260	6,737,412	6,806,316	6,907,692	6,792,648	6,402,138	3,076,368	0	0	0
NORTH CAROLINA	13,687,176	11,931,264	12,053,268	12,232,788	12,110,298	12,179,982	6,276,930	0	0	0
NORTH DAKOTA	5,652,804	5,921,508	5,982,072	6,071,148	6,210,909	8,092,932	4,466,998	1,811	0	0
NORTHERN MARIANA ISLANDS	0	0	0	0	0	0	0	0	0	0
OHIO	5,256,576	5,160,552	5,213,316	5,185,116	5,397,954	5,467,686	2,710,908	0	0	0
OKLAHOMA	16,099,620	16,246,176	16,412,304	16,656,708	16,886,808	16,497,282	8,146,740	0	0	0
OREGON	10,457,100	9,159,840	9,253,548	9,391,344	9,593,304	9,807,666	5,533,047	(569,885)	0	0
PENNSYLVANIA	13,950,696	13,993,764	14,136,852	14,347,404	14,604,618	14,653,146	7,258,806	0	0	0
PUERTO RICO	91,200,252	89,253,768	90,871,314	96,930,129	95,186,238	96,296,564	60,779,136	0	4,473,825	0
RHODE ISLAND	0	0	0	0	0	0	0	0	0	0
SOUTH CAROLINA	10,720,464	10,986,012	11,098,404	11,263,620	11,005,990	11,457,343	5,875,128	0	0	0
SOUTH DAKOTA	4,389,072	4,989,084	5,040,072	5,115,180	5,274,207	6,417,324	3,453,158	527	0	0
TENNESSEE	10,611,060	10,287,924	10,393,116	10,547,916	10,787,772	10,695,102	5,251,596	0	0	0
TEXAS	31,326,576	29,350,572	29,650,692	30,092,220	29,298,066	28,928,034	15,215,244	(101,199)	0	0
UTAH	1,585,764	1,472,940	1,488,012	1,510,188	1,544,508	1,581,084	799,488	0	0	0
VERMONT	3,357,552	2,364,576	2,388,756	2,424,312	2,479,464	2,538,132	1,283,448	0	0	0
VIRGIN ISLANDS	4,984,620	7,133,280	7,206,216	7,313,544	7,479,852	7,656,900	3,871,830	0	0	0
VIRGINIA	3,268,404	3,308,460	3,342,300	3,392,076	3,464,832	3,490,458	1,764,364	0	0	0
WASHINGTON	12,093,252	13,133,580	13,267,908	15,576,630	14,457,411	15,565,225	9,274,016	(23,511)	0	0
WEST VIRGINIA	1,166,220	1,050,600	1,061,352	1,077,144	1,101,636	1,127,724	570,246	0	0	0
WISCONSIN	13,786,572	13,294,332	12,832,080	13,023,234	13,219,584	14,342,192	7,926,280	496,745	(3,552)	0
WYOMING	3,661,764	4,455,408	4,500,960	4,568,004	4,671,864	5,311,505	2,899,035	0	0	0
INDUSTRY	472,766,898	473,331,864	478,383,390	492,134,676	493,045,583	504,088,666	274,822,502	(216,648)	4,477,172	582

Source: Universal Service Administrative Company filings to the FCC.

Note: Payments are actual disbursements made in each year and may include out-of-year adjustments to payments made for previous years. Long Term Support was merged into Interstate Common Line Support effective July 2004. All payments and refunds shown for 2005 to 2007 are out-of-year adjustments.

Table 3.11
Interstate Common Line Support Trued-up Payments by State or Jurisdiction
(Dollars)

State or Jurisdiction	2002 Total	2003 Total	2004 Total	2005 Total	2006 Total	2007 Total	2008 Total
ALABAMA	2,997,286	6,706,895	12,311,706	17,890,790	18,605,614	20,017,349	19,755,633
ALASKA	4,387,324	15,550,250	28,436,936	47,693,380	60,036,835	73,803,208	75,443,664
AMERICAN SAMOA	144,933	547,316	602,696	575,808	1,142,294	2,202,735	2,911,578
ARIZONA	2,395,184	5,884,058	8,430,613	10,919,558	11,073,582	12,297,674	14,088,183
ARKANSAS	10,561,406	21,278,826	36,807,579	46,210,824	47,616,860	50,157,770	52,254,630
CALIFORNIA	3,195,885	7,834,700	14,849,268	20,608,416	21,044,174	20,995,779	23,539,536
COLORADO	2,348,337	4,846,640	12,105,251	20,612,698	21,530,489	21,672,307	21,736,860
CONNECTICUT	145,251	466,003	778,550	821,470	596,392	183,114	338,076
DELAWARE	0	0	0	0	0	0	0
DISTRICT OF COLUMBIA	0	0	0	0	0	0	0
FLORIDA	1,843,719	4,798,794	6,769,810	8,852,025	10,061,220	8,278,105	10,398,075
GEORGIA	7,985,127	16,080,134	25,194,781	36,910,489	40,757,196	40,384,506	41,946,231
GUAM	0	1,944,590	3,895,152	7,683,295	10,371,888	9,351,460	11,104,341
HAWAII	1,042,112	3,382,714	5,726,995	11,500,905	15,261,922	17,717,935	19,498,527
IDAHO	2,118,685	4,783,780	6,703,398	8,974,316	8,879,916	10,824,880	11,598,972
ILLINOIS	4,873,202	12,099,372	17,604,024	23,400,142	23,317,506	29,016,729	25,206,435
INDIANA	2,732,462	5,593,217	9,550,887	15,370,666	17,938,475	19,993,117	21,618,123
IOWA	6,409,750	17,673,953	27,784,532	39,468,617	44,303,199	46,827,879	49,637,307
KANSAS	8,374,144	20,491,336	31,789,158	52,653,465	56,892,369	66,888,919	65,585,907
KENTUCKY	3,842,169	8,828,617	12,846,173	19,758,167	25,864,603	25,176,883	27,853,479
LOUISIANA	2,940,771	6,886,736	16,132,945	33,089,196	36,577,074	43,743,679	41,592,354
MAINE	1,874,680	4,558,496	7,625,501	13,496,486	16,005,279	16,286,978	15,587,418
MARYLAND	233,111	540,299	692,878	757,044	784,346	808,968	849,210
MASSACHUSETTS	135,412	528,252	358,862	203,040	223,084	80,994	188,736
MICHIGAN	2,097,739	4,106,026	10,330,984	20,411,221	22,066,747	25,651,583	26,122,329
MINNESOTA	7,623,604	17,502,520	30,915,928	45,749,365	51,053,368	52,956,445	58,666,578
MISSISSIPPI	1,767,876	3,848,737	6,937,730	13,963,432	16,230,427	20,643,583	19,392,627
MISSOURI	8,083,575	16,439,859	21,866,809	28,089,602	30,009,356	33,091,881	35,206,572
MONTANA	3,584,002	7,602,374	12,439,080	18,752,693	20,926,930	21,733,859	24,594,474
NEBRASKA	2,720,092	9,660,618	12,295,804	15,381,164	22,047,150	32,403,875	35,031,144
NEVADA	924,702	2,391,068	4,250,187	5,577,549	5,768,315	5,891,326	6,848,967
NEW HAMPSHIRE	801,512	1,015,355	1,475,878	2,693,452	3,005,284	2,782,470	3,228,657
NEW JERSEY	23,624	65,576	155,780	324,020	221,670	510,234	225,222
NEW MEXICO	2,088,710	5,183,424	9,028,948	14,279,240	14,732,244	17,818,639	17,891,745
NEW YORK	1,302,190	2,843,569	5,765,085	10,046,341	10,652,343	12,384,205	12,669,843
NORTH CAROLINA	3,678,899	7,733,613	17,519,304	26,951,633	30,983,019	29,842,591	31,270,380
NORTH DAKOTA	3,450,144	10,308,986	18,247,385	29,251,558	31,925,178	35,178,345	39,112,737
NORTHERN MARIANA ISLANDS	0	0	0	0	0	0	0
OHIO	1,302,254	3,343,392	8,511,246	12,422,954	13,847,132	17,515,452	13,794,528
OKLAHOMA	6,572,534	15,817,757	24,661,302	38,148,392	44,008,328	46,235,359	58,195,878
OREGON	2,703,805	5,692,166	11,099,662	18,684,163	19,645,669	22,437,408	24,324,480
PENNSYLVANIA	5,117,516	13,783,938	24,416,450	35,951,794	36,561,303	25,913,746	25,200,249
PUERTO RICO	0	0	20,633,150	93,286,381	127,376,058	135,025,920	206,431,155
RHODE ISLAND	0	0	0	0	0	0	0
SOUTH CAROLINA	8,449,503	18,335,121	26,936,830	32,511,424	36,110,116	33,034,620	40,397,778
SOUTH DAKOTA	4,051,624	13,018,722	19,653,404	27,701,690	30,886,605	33,214,645	33,888,948
TENNESSEE	3,171,610	7,695,735	14,099,702	21,873,094	23,154,837	23,071,464	25,088,874
TEXAS	10,578,327	23,790,625	39,683,782	56,400,670	62,708,883	67,070,321	74,210,064
UTAH	2,997,786	6,548,404	7,981,178	9,007,274	8,432,738	10,656,462	9,619,776
VERMONT	1,798,600	4,121,057	5,621,540	8,630,770	8,296,807	8,205,936	8,273,805
VIRGIN ISLANDS	1,573,244	4,841,481	8,102,288	12,932,360	13,193,310	14,548,380	13,145,562
VIRGINIA	1,330,261	3,153,427	5,437,672	8,352,302	8,811,945	8,376,835	8,100,135
WASHINGTON	1,890,078	4,067,291	13,772,747	26,743,120	30,819,198	33,364,828	36,235,377
WEST VIRGINIA	525,724	1,021,869	1,699,050	2,383,280	2,676,620	2,409,738	2,546,910
WISCONSIN	10,618,860	26,810,522	37,746,299	62,732,113	71,113,356	68,890,706	76,376,079
WYOMING	1,529,326	3,277,385	7,493,687	12,004,436	13,044,693	14,340,316	14,035,356
INDUSTRY	172,938,671	415,325,595	715,776,586	1,148,688,284	1,299,193,946	1,391,912,140	1,532,859,504

Source: Universal Service Administrative Company filings to the FCC.

Note: Payments for 2002 to 2006 are final trueups that include adjustments made in subsequent years.
Payments for 2007 are actual disbursements made in that year and may include out-of year adjustments to payments made for previous years.
Payments for 2008 are projections based on the filing for the 3rd quarter of 2008.

Table 3.12
Interstate Access Support Payments by State or Jurisdiction
(Dollars)

State or Jurisdiction	2000 Total	2001 Total	2002 Total	2003 Total	2004 Total	2005 Total	2006 Total	2007 Total	2008 Total
ALABAMA	8,828,091	17,767,491	24,056,472	11,299,565	18,797,196	20,213,970	19,577,380	20,268,606	19,639,635
ALASKA	0	0	0	0	0	0	0	0	0
AMERICAN SAMOA	0	0	0	0	0	0	0	0	0
ARIZONA	2,140,941	12,768,167	20,376,165	18,700,551	19,449,051	19,352,556	20,502,927	19,898,568	18,762,981
ARKANSAS	3,378,933	6,822,129	4,787,478	8,015,127	17,186,127	17,419,164	7,759,977	165,420	148,470
CALIFORNIA	16,211,703	32,326,125	31,961,553	32,634,651	31,135,644	34,361,808	39,800,202	40,628,364	42,238,581
COLORADO	8,099,265	16,016,586	15,852,048	19,092,198	20,910,102	20,807,553	20,362,511	18,641,100	18,358,338
CONNECTICUT	0	340,266	544,332	822,528	809,772	509,337	576,129	531,111	507,006
DELAWARE	199,512	385,947	373,665	320,397	266,283	259,146	260,862	245,499	228,219
DISTRICT OF COLUMBIA	0	0	0	0	0	0	0	0	0
FLORIDA	30,507,915	62,063,139	61,218,594	54,381,078	59,856,746	64,278,167	56,637,069	59,948,181	57,494,403
GEORGIA	5,957,415	11,891,154	13,484,496	14,168,910	15,808,323	24,340,592	24,683,997	23,574,147	23,672,796
GUAM	0	0	0	0	0	0	0	0	0
HAWAII	744,795	2,702,961	2,254,638	2,159,208	2,331,290	2,575,110	2,453,025	2,561,151	2,232,525
IDAHO	6,935,610	14,488,992	14,985,027	15,481,290	15,995,493	16,100,781	15,773,487	15,466,833	15,099,318
ILLINOIS	6,698,124	13,200,369	13,216,725	12,664,326	12,452,580	12,364,854	11,545,314	10,999,343	10,218,642
INDIANA	11,687,559	23,902,872	24,211,953	25,112,991	25,104,358	23,839,515	24,825,654	22,850,843	20,767,617
IOWA	3,745,074	7,056,894	6,895,944	6,716,220	6,691,367	5,937,684	6,279,668	8,076,801	10,308,714
KANSAS	3,345,489	7,045,917	7,581,021	5,139,362	8,049,550	7,571,579	6,555,176	6,111,108	6,305,133
KENTUCKY	9,056,898	16,185,444	19,290,270	17,609,436	16,827,594	18,294,115	18,854,284	17,392,213	15,578,475
LOUISIANA	5,445,729	10,805,082	10,315,482	10,083,627	10,607,348	12,368,644	12,886,158	13,411,839	12,586,998
MAINE	431,805	725,691	359,514	156,371	305,553	232,362	150,471	95,121	65,460
MARYLAND	1,984,422	3,752,091	3,555,162	1,676,697	1,174,311	2,428,287	2,559,489	2,491,869	2,431,557
MASSACHUSETTS	681,882	788,682	128,256	172,320	1,097,472	1,888,512	1,804,986	1,660,366	1,596,780
MICHIGAN	99,879	145,413	238,794	356,853	396,309	558,415	647,646	673,668	617,070
MINNESOTA	2,086,566	3,428,328	4,429,914	5,312,741	4,502,815	5,115,355	3,932,418	3,896,667	3,954,819
MISSISSIPPI	5,952,876	11,797,332	20,357,364	17,219,518	17,958,436	18,536,502	24,533,687	24,210,404	23,791,986
MISSOURI	7,711,950	15,880,248	13,954,164	15,419,076	14,500,926	13,303,611	10,660,350	9,461,577	9,671,250
MONTANA	266,052	559,239	663,987	969,060	1,181,556	1,313,050	878,868	863,772	855,312
NEBRASKA	603,621	1,325,355	2,629,749	5,571,516	4,974,468	5,680,736	6,831,542	9,267,778	8,716,035
NEVADA	3,033,204	8,394,360	7,789,374	11,046,549	10,085,637	10,579,080	10,841,127	10,375,962	10,344,444
NEW HAMPSHIRE	1,008,735	1,971,087	3,453,606	3,523,182	1,998,219	1,824,702	1,985,767	1,835,064	1,755,960
NEW JERSEY	2,536,380	5,000,085	2,562,480	375,450	438,402	366,186	288,492	270,003	260,481
NEW MEXICO	3,880,002	7,735,743	7,857,828	9,231,663	7,980,834	9,948,258	11,434,165	10,642,425	10,439,706
NEW YORK	12,196,734	23,369,421	19,654,758	16,928,592	15,901,489	19,289,301	16,939,641	18,233,676	15,475,149
NORTH CAROLINA	5,808,558	12,088,692	23,010,936	33,845,778	34,870,061	36,958,926	31,498,383	29,046,546	27,877,683
NORTH DAKOTA	589,725	1,159,116	711,963	760,722	761,854	835,631	986,193	961,980	927,261
NORTHERN MARIANA ISLANDS	126,321	250,371	248,817	272,676	286,995	346,284	336,990	444,281	272,016
OHIO	3,902,088	11,584,665	15,038,265	15,200,220	15,632,610	14,791,125	13,603,389	12,449,798	11,894,484
OKLAHOMA	3,429,762	6,931,635	5,057,199	6,330,615	4,784,511	5,169,266	2,582,373	2,361,096	2,190,327
OREGON	7,787,661	19,583,346	21,956,826	21,784,824	18,852,033	20,141,792	19,847,727	20,134,000	20,133,096
PENNSYLVANIA	6,535,158	13,375,383	16,013,835	18,902,013	19,181,096	21,141,788	23,012,712	21,718,155	21,116,142
PUERTO RICO	0	0	0	0	0	0	0	0	0
RHODE ISLAND	25,686	96,477	60,198	46,491	56,457	44,472	34,734	30,948	28,827
SOUTH CAROLINA	8,337,342	16,797,183	15,749,205	14,701,164	14,089,749	13,275,792	12,112,998	11,174,952	10,534,152
SOUTH DAKOTA	31,119	71,940	86,637	171,569	177,072	146,295	39,096	30,567	34,932
TENNESSEE	4,499,133	8,638,695	7,768,041	8,773,317	9,955,481	10,141,752	9,670,266	9,792,645	9,652,536
TEXAS	19,343,871	38,621,091	39,305,025	41,354,421	37,331,712	39,592,084	48,392,710	44,274,258	46,779,561
UTAH	1,798,356	2,711,406	2,436,198	2,326,740	2,189,661	2,531,382	2,530,707	2,534,669	2,498,178
VERMONT	191,970	1,194,909	1,970,931	2,145,891	2,421,292	2,417,928	2,427,789	2,399,739	2,362,329
VIRGIN ISLANDS	0	0	0	0	0	0	0	0	0
VIRGINIA	25,632,867	52,028,370	55,598,061	59,525,562	63,058,434	70,063,707	62,282,463	61,719,084	58,751,700
WASHINGTON	11,103,702	22,905,042	23,674,848	25,561,148	28,958,896	34,445,643	42,196,119	25,637,307	42,651,990
WEST VIRGINIA	9,946,782	19,314,279	19,824,648	19,580,352	16,479,853	19,680,115	20,116,540	19,473,479	19,951,695
WISCONSIN	1,323,642	2,631,846	1,406,055	256,329	315,939	369,399	263,520	255,633	240,804
WYOMING	2,966,646	6,072,090	6,478,326	7,840,214	7,566,871	7,247,830	6,489,834	5,801,913	5,444,265
INDUSTRY	278,837,550	576,699,146	615,436,827	621,741,099	641,745,828	691,000,143	681,247,012	644,990,529	647,465,838

Source: Universal Service Administrative Company filings to the FCC.

Note: Payments are actual disbursements made in each year and may include out-of-year adjustments to payments made for previous years. Payments for 2008 are projections based on the filing for the 3rd quarter of 2008.

Table 3.13
Local Switching Support Trued-up Payments by State or Jurisdiction
(Dollars)

State or Jurisdiction	1998 Total	1999 Total	2000 Total	2001 Total	2002 Total	2003 Total	2004 Total	2005 Total	2006 Total	2007 Total	2008 Total
ALABAMA	9,863,334	7,349,622	6,731,295	6,771,888	6,234,524	6,261,958	6,142,285	5,972,133	6,170,993	6,244,371	6,425,796
ALASKA	15,140,835	14,175,093	14,769,177	13,573,329	13,073,054	13,629,364	13,897,171	13,891,767	15,647,175	17,085,554	16,388,289
AMERICAN SAMOA	0	124,410	214,791	179,040	462,129	410,532	353,285	375,972	628,981	1,169,172	1,143,669
ARIZONA	9,271,179	9,732,288	10,637,322	9,516,402	8,930,867	9,515,657	10,592,939	10,770,342	10,377,806	9,462,504	9,647,601
ARKANSAS	7,457,826	7,035,777	7,353,954	7,289,430	7,908,315	8,479,740	7,901,593	8,009,295	7,770,075	7,693,212	7,394,451
CALIFORNIA	6,954,408	6,794,022	6,399,933	6,521,277	6,009,440	5,760,996	5,217,074	5,145,624	4,913,388	4,238,064	4,930,440
COLORADO	3,818,154	3,721,788	3,909,582	4,305,947	4,546,744	4,661,294	4,819,943	4,677,338	4,635,969	5,028,986	4,908,321
CONNECTICUT	1,035,240	797,637	789,657	686,412	647,701	780,972	769,737	735,420	555,504	549,312	0
DELAWARE	0	0	0	0	0	0	0	0	0	0	0
DISTRICT OF COLUMBIA	0	0	0	0	0	0	0	0	0	0	0
FLORIDA	4,220,451	3,442,098	3,570,501	4,300,156	3,918,308	3,904,512	4,057,818	3,798,648	3,898,107	3,362,487	3,758,520
GEORGIA	13,521,924	13,123,731	12,859,902	13,588,262	13,892,267	14,193,144	14,001,536	13,340,321	13,030,542	11,958,282	12,711,102
GUAM	0	0	0	0	0	0	0	0	0	0	0
HAWAII	39,648	840,993	1,121,160	1,368,760	1,559,675	1,315,884	1,145,671	1,803,738	1,898,748	1,384,025	2,848,785
IDAHO	6,202,335	6,166,839	6,515,499	7,881,547	7,633,664	7,174,584	6,964,817	6,484,608	6,542,196	5,892,898	6,685,557
ILLINOIS	11,998,443	12,457,695	12,221,301	11,899,200	12,135,972	11,200,944	11,580,138	10,943,568	10,017,276	11,118,630	10,848,612
INDIANA	8,341,722	8,755,638	8,908,611	8,598,134	8,591,963	8,861,364	9,226,610	9,799,316	9,453,321	10,146,055	9,755,058
IOWA	15,075,849	14,710,702	14,985,528	15,535,527	14,430,044	20,700,339	24,473,842	25,305,261	25,869,570	30,870,510	27,694,089
KANSAS	14,131,281	13,664,862	12,942,879	13,598,238	13,743,190	13,385,756	14,050,257	17,462,929	16,297,255	19,545,883	17,395,554
KENTUCKY	5,490,699	5,242,098	5,317,815	5,353,004	4,443,159	5,054,280	5,251,486	5,500,786	5,885,846	6,965,219	6,400,551
LOUISIANA	6,574,767	6,179,073	6,589,386	6,291,088	6,342,269	6,239,388	6,367,294	5,952,789	6,529,239	6,876,293	6,952,131
MAINE	7,714,515	7,722,324	7,780,815	7,537,371	7,380,662	7,048,839	7,684,590	8,049,065	8,753,562	9,671,583	9,312,360
MARYLAND	473,400	506,382	504,963	765,011	620,696	658,416	666,642	637,284	640,836	562,932	643,152
MASSACHUSETTS	383,571	493,053	480,966	648,664	731,992	1,155,972	879,906	652,320	629,748	545,136	561,516
MICHIGAN	8,270,259	8,200,446	8,002,278	7,638,095	7,566,044	8,189,930	9,119,224	9,544,761	10,316,466	11,661,147	11,210,094
MINNESOTA	17,503,701	17,560,428	17,662,626	16,841,415	16,092,328	16,899,638	21,131,238	21,210,249	21,280,849	22,832,481	21,880,770
MISSISSIPPI	3,596,718	3,482,388	3,484,518	3,608,845	3,469,620	3,536,112	3,878,756	4,699,553	5,090,931	6,058,082	5,321,283
MISSOURI	7,656,195	7,548,462	6,377,469	6,623,599	6,484,070	7,433,510	7,349,495	6,747,120	6,596,639	7,891,312	7,501,038
MONTANA	8,932,746	8,390,469	8,428,140	8,963,262	8,990,569	8,621,580	8,358,861	7,647,074	7,734,690	7,644,192	8,538,624
NEBRASKA	10,129,721	10,897,575	10,718,199	11,198,680	10,881,237	11,044,080	10,899,121	10,792,655	15,080,654	19,276,007	21,438,201
NEVADA	5,815,119	5,871,945	6,439,410	6,890,199	6,700,770	7,195,129	6,555,624	6,630,948	6,459,351	6,783,063	7,536,981
NEW HAMPSHIRE	4,699,155	5,375,313	4,679,721	4,924,103	5,143,237	4,415,472	4,404,418	4,449,849	4,272,110	4,439,625	4,425,483
NEW JERSEY	1,232,427	993,234	1,151,775	1,020,055	905,089	1,092,276	848,615	849,756	717,216	883,848	592,020
NEW MEXICO	8,400,984	7,554,042	8,767,137	9,326,957	10,062,728	9,664,846	9,625,004	9,744,849	9,568,008	9,247,034	9,438,459
NEW YORK	17,322,360	17,838,462	17,843,838	17,133,941	16,354,539	15,814,788	15,233,251	15,121,311	14,575,629	14,404,833	14,558,913
NORTH CAROLINA	6,082,674	5,636,580	5,810,920	5,703,355	5,417,894	5,826,960	5,890,570	6,013,512	5,792,288	6,453,500	5,544,012
NORTH DAKOTA	10,830,486	10,709,298	9,840,591	10,240,836	8,353,188	13,297,296	14,191,822	17,742,696	17,404,395	19,273,442	18,440,037
NORTHERN MARIANA ISLANDS	667,803	798,222	705,837	660,533	621,466	572,028	557,001	410,088	660,414	1,186,101	660,864
OHIO	4,473,951	4,629,063	4,676,637	4,867,749	4,258,209	4,363,296	4,640,354	4,514,712	4,224,852	4,951,584	4,317,624
OKLAHOMA	15,840,726	14,001,165	14,510,214	14,668,500	15,206,699	14,815,608	14,332,020	15,484,554	16,466,247	16,952,149	17,466,102
OREGON	7,255,236	7,391,592	7,747,791	8,043,837	7,534,165	7,435,848	7,695,070	8,306,749	8,263,736	9,742,767	10,861,458
PENNSYLVANIA	6,905,862	6,721,311	6,733,593	6,510,344	5,421,431	6,132,228	6,111,372	5,897,427	4,609,986	5,846,409	5,289,021
PUERTO RICO	0	0	0	0	0	0	0	0	0	0	0
RHODE ISLAND	0	0	0	0	0	0	0	0	0	0	0
SOUTH CAROLINA	11,068,493	8,161,467	7,290,804	8,359,632	6,678,733	6,465,300	6,302,875	5,984,052	5,710,668	5,183,784	5,732,352
SOUTH DAKOTA	9,652,416	10,213,983	10,349,034	9,575,970	9,192,674	11,085,063	14,076,313	14,174,841	14,353,011	14,746,230	14,119,905
TENNESSEE	8,401,485	7,583,802	8,018,046	7,710,598	7,512,313	7,700,016	7,737,700	7,541,958	7,073,528	6,633,126	6,625,836
TEXAS	16,636,698	15,841,335	16,620,900	18,510,072	18,962,362	19,027,244	18,743,342	18,275,412	18,946,675	19,120,020	20,339,118
UTAH	4,860,150	4,786,446	5,365,695	4,898,082	4,583,074	4,590,864	4,366,211	4,044,888	4,328,604	4,695,482	4,754,631
VERMONT	4,716,894	4,637,340	5,095,044	5,068,918	4,617,768	4,421,460	4,269,200	5,043,729	4,790,001	3,519,624	3,947,427
VIRGIN ISLANDS	0	0	0	0	0	0	0	0	0	0	0
VIRGINIA	4,681,620	4,863,735	5,156,877	5,075,806	5,325,061	5,933,277	5,761,405	5,748,585	5,575,287	5,544,930	4,953,219
WASHINGTON	5,850,558	5,838,087	6,311,820	7,998,375	6,624,004	6,766,254	7,883,472	8,091,659	8,021,571	8,250,191	8,936,004
WEST VIRGINIA	3,235,917	3,548,727	3,904,146	4,171,461	3,422,479	3,236,400	3,797,382	3,783,304	3,472,185	3,883,984	3,315,303
WISCONSIN	22,644,561	22,794,588	23,021,091	22,007,452	21,361,341	23,927,316	25,601,631	29,391,797	28,590,824	30,730,434	29,172,507
WYOMING	5,172,102	5,416,926	5,420,082	5,419,675	5,412,066	6,358,662	8,969,976	9,301,533	8,189,700	11,447,658	7,716,441
INDUSTRY	390,246,598	380,322,556	384,739,270	389,869,033	375,891,793	396,256,416	414,375,957	426,498,145	428,312,652	459,654,147	451,039,281

Source: Universal Service Administrative Company filings to the FCC.

Note: Payments for 2002 to 2006 are final trueups that include adjustments made in subsequent years.
Payments for 2007 are actual disbursements made in that year and may include out-of-year adjustments to payments made for previous years.
Payments for 2008 are projections based on the filing for the 3rd quarter of 2008.

Table 3.14
Total High-Cost Support Payments by State or Jurisdiction
(Dollars)

State or Jurisdiction	1998 Total	1999 Total	2000 Total	2001 Total	2002 Total	2003 Total	2004 Total	2005 Total	2006 Total	2007 Total	2008 Total
ALABAMA	38,830,293	36,318,951	88,214,302	93,882,843	99,862,304	92,281,837	100,839,113	109,415,152	113,140,070	111,458,642	109,955,876
ALASKA	64,131,034	67,816,605	70,315,653	74,543,499	79,758,279	90,253,434	100,070,063	115,799,908	145,248,282	161,355,714	158,120,364
AMERICAN SAMOA	0	124,410	473,151	458,928	875,238	1,230,722	1,860,943	1,605,792	2,333,386	3,369,611	4,055,247
ARIZONA	32,845,473	31,174,674	35,577,804	49,905,596	61,391,530	68,081,699	80,199,519	74,272,132	82,119,338	70,918,559	69,080,781
ARKANSAS	68,338,557	73,247,163	71,691,402	75,398,793	101,091,641	113,093,878	134,304,295	142,419,813	130,665,392	126,293,916	125,128,374
CALIFORNIA	52,643,600	49,657,305	64,070,553	82,347,999	86,528,021	92,182,679	95,239,532	96,958,458	107,387,687	100,638,252	106,260,318
COLORADO	43,928,578	43,789,464	53,761,542	62,003,540	66,831,771	76,528,120	83,298,668	80,767,560	80,625,597	82,050,690	80,667,123
CONNECTICUT	1,212,120	958,953	952,617	1,192,074	1,506,436	2,242,663	2,445,617	2,066,227	1,728,025	1,263,537	845,082
DELAWARE	0	0	199,512	385,947	373,665	320,397	266,283	259,146	260,862	245,499	228,219
DISTRICT OF COLUMBIA	0	0	0	0	0	0	0	0	0	0	0
FLORIDA	20,036,950	18,547,026	49,781,316	84,627,004	85,609,445	80,109,504	83,780,751	89,369,266	82,583,590	82,308,258	81,432,669
GEORGIA	74,656,229	71,765,064	79,228,268	91,334,696	110,244,701	116,564,412	107,428,208	116,176,184	116,414,004	112,636,388	112,269,219
GUAM	1,006,872	2,321,256	3,169,872	2,318,838	2,326,686	5,955,731	9,578,015	17,872,329	17,872,329	10,791,752	12,630,108
HAWAII	286,766	1,472,913	2,403,015	5,348,833	7,010,380	9,967,573	14,138,556	28,350,975	40,864,410	51,864,342	62,361,408
IDAHO	28,885,473	29,219,598	35,787,777	44,531,158	49,013,604	51,909,601	53,012,454	54,675,971	51,763,751	54,069,240	53,805,717
ILLINOIS	22,589,490	38,898,339	31,342,473	39,137,373	48,484,898	55,082,865	57,479,322	63,229,442	62,542,311	67,267,132	63,025,530
INDIANA	16,278,436	17,058,453	30,488,022	42,060,071	47,141,468	53,161,533	55,473,147	58,933,950	65,393,506	71,734,393	72,096,882
IOWA	25,990,409	25,802,260	30,643,488	35,299,664	43,893,980	70,438,242	82,571,252	94,130,147	106,907,968	126,108,699	129,750,210
KANSAS	59,007,494	64,603,071	67,053,729	81,025,797	94,416,663	111,477,724	129,565,850	177,040,354	187,879,951	222,477,133	213,264,297
KENTUCKY	24,460,486	19,501,563	29,807,009	36,026,757	57,147,036	59,773,467	72,026,073	84,212,630	97,750,226	96,931,002	103,280,931
LOUISIANA	65,332,257	63,648,414	72,467,664	80,748,606	87,583,016	91,029,193	102,251,432	112,924,381	130,076,788	163,130,662	157,644,219
MAINE	18,175,357	18,968,121	32,099,073	30,927,750	29,496,861	30,558,142	30,021,020	31,139,393	36,179,311	36,566,559	34,848,918
MARYLAND	569,028	596,790	2,580,717	4,657,430	4,704,481	3,451,702	2,936,899	4,179,408	4,358,435	4,206,699	4,139,949
MASSACHUSETTS	489,687	641,841	1,285,080	1,657,924	1,340,972	2,120,262	2,493,872	2,996,316	2,744,122	2,298,540	2,398,887
MICHIGAN	31,188,240	34,738,875	39,393,036	40,442,672	45,278,445	45,932,407	49,208,767	55,160,750	59,344,260	67,241,244	65,376,900
MINNESOTA	37,439,032	41,442,858	48,130,605	49,793,043	65,892,881	80,638,979	94,331,448	111,480,537	120,860,253	132,444,467	135,516,159
MISSISSIPPI	26,793,296	26,773,044	132,785,751	141,139,843	170,586,927	170,300,475	187,668,196	211,359,992	275,151,217	283,403,632	290,380,361
MISSOURI	47,215,940	50,654,082	65,568,381	73,681,087	84,316,081	92,171,760	91,063,244	85,043,865	86,455,786	98,235,378	103,095,420
MONTANA	42,065,201	43,346,418	45,254,916	51,694,230	62,832,464	66,314,404	72,153,213	75,020,609	79,559,829	77,282,184	80,867,399
NEBRASKA	19,868,058	21,377,097	23,729,919	26,378,585	31,464,331	44,359,887	49,170,267	56,206,098	81,585,469	106,178,083	113,823,531
NEVADA	10,462,430	10,994,325	15,066,537	22,847,013	23,263,410	30,132,348	27,752,367	29,354,979	30,497,616	29,633,800	30,562,134
NEW HAMPSHIRE	8,487,987	8,506,026	8,489,504	9,433,625	11,898,687	11,384,021	9,372,836	9,635,647	9,601,228	9,364,937	9,683,970
NEW JERSEY	2,976,024	993,234	3,688,155	6,020,140	3,491,193	1,533,302	1,442,797	1,539,962	1,227,378	1,664,085	1,077,723
NEW MEXICO	33,552,080	34,527,114	37,100,202	41,421,404	46,431,624	50,546,709	50,765,871	57,790,231	64,165,443	67,388,114	66,801,375
NEW YORK	35,363,672	37,395,060	51,532,557	59,942,192	56,182,579	51,833,733	49,813,885	53,342,314	51,016,905	52,542,038	49,967,250
NORTH CAROLINA	40,762,084	31,719,741	33,997,699	38,944,285	55,742,932	71,561,647	80,269,482	81,819,989	80,486,465	77,871,776	76,582,671
NORTH DAKOTA	21,101,916	21,703,062	25,437,877	28,584,627	31,744,152	51,015,952	53,815,998	69,259,871	78,220,518	84,770,925	93,669,654
NORTHERN MARIANA ISLANDS	4,236,713	5,529,978	3,257,226	3,594,740	3,526,267	1,652,912	774,314	756,372	997,404	1,630,226	932,880
OHIO	14,040,836	15,056,667	19,503,900	29,246,406	33,911,495	38,248,134	40,738,649	41,303,165	42,214,454	46,205,427	39,319,953
OKLAHOMA	59,502,768	58,345,860	67,401,390	76,622,223	85,828,129	106,243,999	102,948,779	116,300,414	121,917,187	129,185,134	146,646,624
OREGON	35,755,689	36,809,835	47,354,850	60,851,409	67,392,263	70,843,149	70,173,166	69,355,504	73,134,145	80,969,882	84,376,812
PENNSYLVANIA	22,169,364	21,611,712	28,472,919	35,438,459	42,712,402	55,174,266	58,649,426	64,920,844	66,677,866	55,551,870	53,490,765
PUERTO RICO	138,864,798	133,459,656	141,441,540	117,948,741	96,548,538	99,628,150	81,411,184	93,286,381	131,986,212	135,025,920	206,431,155
RHODE ISLAND	0	0	25,686	96,477	60,198	46,491	56,457	44,472	34,734	30,948	28,827
SOUTH CAROLINA	44,424,832	40,003,113	46,068,145	55,646,667	71,350,010	79,517,759	78,116,203	78,767,113	81,997,705	74,186,073	86,055,375
SOUTH DAKOTA	16,924,254	19,478,967	22,225,041	23,913,594	32,350,962	48,565,139	61,761,535	76,679,926	86,499,182	93,098,315	94,102,781
TENNESSEE	27,395,910	28,449,801	34,482,177	40,735,155	46,355,893	52,880,294	54,745,975	54,225,036	53,949,478	52,294,655	54,846,297
TEXAS	123,089,671	118,600,308	138,101,139	167,709,390	189,183,733	213,580,058	230,333,036	218,775,407	233,670,072	245,735,378	255,097,980
UTAH	9,928,920	10,178,430	12,535,251	14,109,453	18,079,066	23,912,518	22,675,062	23,078,606	23,330,557	24,454,251	22,320,363
VERMONT	12,539,982	11,248,704	26,244,471	22,593,331	25,804,315	28,139,515	30,190,850	34,062,049	33,276,893	31,407,846	30,815,587
VIRGIN ISLANDS	16,199,322	22,973,160	23,786,676	25,253,094	27,525,044	26,869,011	25,972,598	27,342,021	23,937,558	25,684,859	22,263,105
VIRGINIA	12,440,891	12,837,387	38,477,018	64,489,462	69,908,969	76,629,730	78,676,247	87,642,156	80,590,605	79,549,198	74,888,862
WASHINGTON	40,942,959	43,165,287	53,885,595	77,047,992	78,046,801	80,293,879	87,913,564	96,427,134	106,838,157	97,504,870	119,940,948
WEST VIRGINIA	24,421,006	22,991,175	63,450,822	72,163,053	80,465,705	78,449,420	68,461,541	67,753,862	70,575,878	63,344,894	61,465,706
WISCONSIN	49,669,554	50,982,323	54,591,597	58,828,744	68,576,370	90,947,275	98,420,976	132,122,102	137,066,607	141,852,987	144,421,749
WYOMING	20,786,386	25,954,848	29,896,680	35,195,050	41,610,883	48,070,187	58,246,866	58,240,617	56,100,513	61,014,432	55,618,121
INDUSTRY	1,690,305,004	1,717,980,381	2,234,771,101	2,591,627,306	2,934,995,831	3,265,232,900	3,468,375,683	3,796,234,466	4,109,806,915	4,286,733,047	4,427,758,765

Source: Universal Service Administrative Company filings to the FCC.

Note: Payments shown here are the sums of payments shown in Tables 3.6 through 3.13.

Table 3.15
Total High-Cost Support Payments By State or Jurisdiction - ILECs and CETCs
(Dollars)

State or Jurisdiction	1999		2000		2001		2002		2003		2004		2005		2006		2007		2008	
	ILECs	CETCs	ILECs	CETCs	ILECs	CETCs	ILECs	CETCs	ILECs	CETCs	ILECs	CETCs	ILECs	CETCs	ILECs	CETCs	ILECs	CETCs	ILECs	CETCs
Alabama	36,318,951	0	88,214,302	0	93,882,843	0	99,840,657	21,647	89,293,506	2,988,331	94,588,334	6,250,779	97,634,199	11,780,953	97,049,650	16,090,420	93,093,344	18,365,298	90,087,729	19,868,147
Alaska	67,816,605	0	70,315,653	0	74,543,499	0	79,633,434	124,846	88,850,054	1,403,390	95,096,980	4,973,083	95,434,694	20,365,214	94,300,604	50,947,678	95,194,282	66,161,432	92,663,271	65,457,093
American Samoa	124,410	0	473,151	0	458,928	0	875,238	0	1,230,722	0	1,860,943	0	1,605,792	0	1,162,110	1,171,276	816,102	2,553,509	1,000,056	3,055,191
Arizona	31,174,674	0	35,577,804	0	48,845,290	1,060,306	56,758,691	4,632,839	62,265,191	5,816,508	66,572,006	13,627,513	61,611,556	12,660,576	66,744,520	15,374,818	59,034,178	11,884,381	59,881,779	9,199,002
Arkansas	73,247,163	0	71,691,402	0	75,398,793	0	101,091,641	0	112,277,219	816,659	105,409,992	30,012,436	105,406,992	37,012,821	101,034,998	29,630,394	98,642,551	27,651,365	95,857,719	29,270,655
California	49,657,305	0	64,070,553	0	82,347,999	0	86,503,022	24,999	92,059,403	123,276	95,186,762	52,770	96,767,343	191,115	106,331,432	1,056,255	99,767,547	870,705	105,890,481	369,837
Colorado	43,789,464	0	53,761,542	0	62,003,540	0	66,143,448	688,329	73,651,142	2,876,978	74,987,264	8,311,404	73,336,495	7,431,065	71,997,876	8,627,721	72,781,738	9,268,952	69,914,043	10,753,080
Connecticut	958,953	0	952,617	0	1,192,074	0	1,506,436	0	2,242,663	0	2,445,617	0	2,066,227	0	1,728,025	0	1,263,537	0	845,082	0
Delaware	0	0	199,512	0	385,947	0	373,665	0	320,397	0	266,283	0	259,146	0	260,862	0	245,499	0	228,219	0
District of Columbia	0	0	0	0	0	0	0	0	0	0	0	0	0	0	0	0	0	0	0	0
Florida	18,547,026	0	49,781,316	0	84,627,004	0	85,609,445	0	80,109,504	0	81,841,610	1,939,141	79,158,231	10,211,035	73,237,222	9,346,368	65,072,139	17,236,119	65,525,202	15,907,467
Georgia	71,765,064	0	79,228,268	0	91,334,696	0	110,244,701	0	116,564,412	0	105,771,772	1,656,436	106,648,275	9,527,909	107,744,114	8,669,890	105,218,576	7,417,812	104,727,435	7,541,784
Guam	2,321,256	0	3,169,872	0	2,318,388	0	1,969,968	356,718	4,572,924	1,382,807	7,434,786	2,143,229	9,094,171	8,119,665	9,272,244	8,600,085	5,242,225	5,549,527	5,505,255	7,124,853
Hawaii	1,472,913	0	2,403,015	0	5,348,833	0	7,010,380	0	9,967,573	0	13,889,383	249,173	17,511,906	10,839,069	22,833,172	18,031,238	23,867,511	27,996,831	28,596,237	33,765,171
Idaho	29,219,598	0	35,787,777	0	44,531,158	0	49,013,604	0	51,909,601	0	53,012,454	0	54,675,971	0	51,763,751	0	50,115,124	3,954,116	47,873,397	5,932,320
Illinois	38,898,339	0	31,342,473	0	39,137,373	0	48,479,657	5,241	55,080,459	2,406	57,479,277	45	63,228,461	981	62,342,266	200,045	65,657,210	1,609,922	62,071,863	953,667
Indiana	17,058,453	0	30,488,022	0	42,060,071	0	47,141,468	0	53,149,059	12,474	55,299,595	173,552	56,594,279	2,339,671	59,865,521	5,527,985	64,040,347	7,694,046	64,258,470	7,838,412
Iowa	25,802,260	0	30,643,488	0	35,233,563	66,101	43,224,375	669,604	54,547,156	15,891,086	55,841,707	26,729,545	57,872,195	36,257,952	63,803,194	43,104,774	70,971,064	55,137,635	67,597,251	62,152,959
Kansas	64,603,071	0	67,053,729	0	81,019,830	5,967	94,268,913	147,749	108,785,249	2,692,475	121,727,826	7,838,024	130,152,276	46,888,078	132,178,581	55,701,370	139,567,869	82,909,264	136,780,854	76,483,443
Kentucky	19,501,563	0	29,807,009	0	36,026,757	0	57,147,036	0	59,757,468	15,999	71,749,739	276,334	75,527,380	8,685,250	72,795,769	24,954,457	71,232,367	25,698,635	75,740,152	27,540,779
Louisiana	63,648,414	0	72,467,684	0	80,748,606	0	87,583,016	0	91,029,193	0	88,157,077	14,094,355	87,576,313	25,348,068	87,107,138	42,969,850	95,552,060	67,578,602	93,448,743	64,195,476
Maine	18,968,121	0	32,099,073	0	30,927,750	0	29,496,861	0	29,725,830	832,312	27,779,459	2,241,525	25,836,301	5,303,092	24,461,657	11,717,654	23,392,490	13,174,069	22,064,284	12,784,633
Maryland	596,790	0	2,580,717	0	4,657,430	0	4,704,481	0	3,451,702	0	2,936,899	0	4,179,408	0	4,355,561	2,874	4,207,563	(864)	4,139,067	882
Massachusetts	641,841	0	1,285,080	0	1,657,924	0	1,340,972	0	2,120,262	0	2,493,872	0	2,996,316	0	2,744,122	0	2,299,540	0	2,398,887	0
Michigan	34,738,875	0	39,393,036	0	40,431,984	10,688	44,477,695	800,750	44,379,093	1,553,314	43,022,294	6,186,473	44,588,333	10,572,417	44,107,489	15,236,771	45,290,362	21,950,882	42,177,975	23,198,925
Minnesota	41,442,858	0	48,130,605	0	49,698,983	94,060	65,788,105	104,776	78,599,334	2,039,645	75,428,194	18,903,254	80,184,874	31,295,863	80,580,560	40,279,693	84,231,183	48,213,284	83,902,929	51,613,230
Mississippi	26,773,044	0	132,785,751	0	141,139,843	0	149,589,072	20,987,855	145,961,305	24,339,170	146,413,078	41,255,118	148,036,850	63,323,142	135,826,383	139,324,834	136,663,008	146,720,624	129,947,905	161,432,456
Missouri	50,654,082	0	65,568,381	0	73,621,807	59,280	84,225,880	90,201	92,095,987	75,773	90,894,928	188,316	94,918,483	125,382	86,036,588	420,198	99,758,040	8,480,338	91,079,631	12,015,789
Montana	43,346,418	0	45,254,916	0	51,504,570	189,660	62,361,590	470,874	65,692,180	622,224	70,960,584	1,192,629	70,927,497	4,093,112	67,980,034	11,579,795	65,543,844	11,738,340	68,052,428	12,814,971
Nebraska	21,377,097	0	23,729,919	0	26,378,585	0	31,464,331	0	44,359,887	0	49,107,561	62,706	54,665,925	1,540,173	57,596,372	23,989,097	56,355,342	49,822,741	54,015,698	59,807,833
Nevada	10,994,325	0	15,066,537	0	22,846,950	63	22,973,633	289,777	26,224,437	3,907,911	24,211,672	3,540,695	24,240,135	5,114,844	24,439,935	6,057,681	23,152,413	6,481,387	22,640,145	7,921,989
New Hampshire	8,506,026	0	8,489,304	0	9,433,625	0	11,898,687	0	11,384,021	0	9,372,836	0	9,623,578	12,069	9,357,736	243,492	9,170,310	194,627	9,486,579	197,391
New Jersey	993,234	0	3,688,155	0	6,020,140	0	3,491,193	0	1,533,302	0	1,442,797	0	1,539,962	0	1,227,378	0	1,664,085	0	1,077,723	0
New Mexico	34,527,114	0	37,100,202	0	41,421,404	0	46,221,145	210,478	46,776,559	3,770,150	47,227,016	3,538,855	48,930,072	8,860,159	49,506,296	14,659,147	53,490,885	13,897,229	52,372,770	14,428,605
New York	37,395,060	0	51,532,557	0	59,460,149	482,043	55,659,061	523,518	51,104,130	729,603	49,633,569	180,316	48,701,887	6,440,427	47,711,253	3,305,652	46,766,342	5,775,696	46,597,386	3,369,864
North Carolina	31,719,741	0	33,997,699	0	38,944,285	0	55,742,932	0	71,561,647	0	79,089,350	1,180,132	70,700,104	7,119,885	72,690,424	7,796,041	66,785,647	11,086,129	66,609,612	9,973,059
North Dakota	21,703,062	0	25,437,877	0	28,584,627	0	31,654,811	89,341	39,959,801	11,056,151	38,869,743	14,946,255	40,686,921	28,572,950	41,606,271	36,614,247	45,228,630	39,542,295	47,364,651	46,305,003
Northern Mariana Islands	5,529,978	0	3,257,226	0	3,594,740	0	3,526,267	0	1,652,912	0	709,640	64,674	551,532	204,840	742,551	254,853	610,212	1,020,014	533,481	399,399
Ohio	15,056,667	0	19,503,900	0	29,246,406	0	33,911,495	0	38,248,134	0	40,738,649	0	41,303,165	0	42,214,454	0	46,205,427	0	39,319,953	0
Oklahoma	58,345,860	0	67,401,390	0	76,622,223	0	85,800,208	27,921	106,262,224	(18,225)	102,410,238	538,541	105,371,325	10,929,089	104,970,593	16,946,594	105,330,890	23,854,244	113,750,925	32,895,699
Oregon	36,808,835	0	47,354,850	0	60,851,409	0	67,392,263	0	70,843,149	0	66,199,436	3,973,730	64,993,252	4,362,252	63,122,256	10,011,889	61,211,740	19,758,142	61,978,515	22,398,297
Pennsylvania	21,611,712	0	28,472,919	0	35,438,459	0	42,712,402	0	55,174,266	0	58,321,676	327,750	62,906,083	2,014,761	65,045,907	1,631,959	53,842,322	1,709,548	51,929,916	1,560,849
Puerto Rico	132,925,644	534,012	139,946,898	1,494,642	111,508,014	6,440,727	86,185,212	10,363,326	85,955,805	13,672,345	58,567,786	22,843,398	45,794,134	47,492,247	44,746,040	87,240,172	33,453,363	101,572,557	57,960,474	148,470,681
Rhode Island	0	0	25,686	0	96,477	0	60,198	0	46,491	0	56,457	0	44,472	0	34,734	0	30,948	0	28,827	0
South Carolina	40,003,113	0	46,068,145	0	55,646,667	0	71,350,010	0	79,517,759	0	78,116,203	0	78,767,113	0	81,997,705	0	74,186,073	0	83,639,607	2,415,768
South Dakota	19,478,967	0	22,225,041	0	23,913,594	0	32,003,665	347,297	40,952,744	7,612,395	47,824,157	13,937,378	53,254,557	23,425,369	57,459,571	29,039,611	57,400,494	35,697,821	58,192,167	35,910,614
Tennessee	28,448,801	0	34,482,177	0	40,665,639	69,516	46,063,270	292,623	52,740,553	139,741	54,408,927									

**Table 3.16
Monthly Support per Loop for High-Cost Support Mechanisms: 2007**

	High Cost Loop Support	Safety Net Additive Support	Safety Valve Support	High Cost Model Support	Long Term Support	Interstate Common Line Support	Interstate Access Support	Local Switching Support	Total High Cost Support
Alabama	\$0.57	\$0.01	\$0.00	\$1.29	\$0.00	\$0.58	\$0.58	\$0.18	\$3.21
Alaska	7.24	0.09	(0.00)	0.00	0.00	7.67	0.00	1.78	16.77
American Samoa	(0.01)	0.00	0.00	0.00	0.00	5.10	0.00	2.71	7.80
Arizona	0.81	0.01	(0.00)	0.00	0.00	0.35	0.56	0.27	1.99
Arkansas	3.05	0.02	0.00	0.00	0.00	2.26	0.01	0.35	5.68
California	0.14	0.00	0.00	0.00	0.00	0.08	0.16	0.02	0.41
Colorado	1.21	0.00	0.00	0.00	0.00	0.71	0.61	0.17	2.71
Connecticut	0.00	0.00	0.00	0.00	0.00	0.01	0.02	0.02	0.05
Delaware	0.00	0.00	0.00	0.00	0.00	0.00	0.04	0.00	0.04
Dist. of Columbia	0.00	0.00	0.00	0.00	0.00	0.00	0.00	0.00	0.00
Florida	0.07	0.00	0.00	0.00	0.00	0.05	0.39	0.02	0.53
Georgia	0.52	0.01	0.00	0.00	0.00	0.59	0.34	0.17	1.64
Guam	0.94	0.00	0.00	0.00	0.00	6.08	0.00	0.00	7.01
Hawaii	3.37	0.00	0.00	0.00	0.00	1.98	0.29	0.15	5.79
Idaho	2.51	0.08	0.00	0.00	0.00	1.28	1.83	0.70	6.41
Illinois	0.18	0.01	0.00	0.00	0.00	0.35	0.13	0.13	0.80
Indiana	0.38	0.02	0.00	0.00	0.00	0.42	0.48	0.21	1.50
Iowa	1.27	0.14	0.00	0.00	0.00	1.64	0.28	1.08	4.42
Kansas	5.33	0.14	0.00	0.00	0.00	2.82	0.26	0.82	9.37
Kentucky	1.06	0.02	0.00	0.60	0.00	0.89	0.62	0.25	3.44
Louisiana	2.60	0.03	0.00	0.00	0.00	1.16	0.36	0.18	4.34
Maine	0.61	0.01	0.00	0.16	0.00	1.21	0.01	0.72	2.71
Maryland	0.01	0.00	0.00	0.00	0.00	0.02	0.06	0.01	0.10
Massachusetts	(0.00)	0.00	0.00	0.00	0.00	0.00	0.04	0.01	0.05
Michigan	0.44	0.00	0.00	0.00	0.00	0.39	0.01	0.18	1.03
Minnesota	1.34	0.09	0.00	0.00	0.00	1.43	0.11	0.62	3.59
Mississippi	0.99	0.02	0.00	5.63	0.00	0.59	0.69	0.17	8.09
Missouri	1.25	0.04	0.00	0.00	0.00	0.89	0.25	0.21	2.64
Montana	3.53	0.03	0.00	2.77	0.00	2.93	0.12	1.03	10.41
Nebraska	2.15	0.07	0.00	0.72	0.00	2.11	0.60	1.25	6.91
Nevada	0.41	0.02	0.00	0.00	0.00	0.38	0.67	0.44	1.92
New Hampshire	0.03	0.00	0.00	0.00	0.00	0.31	0.21	0.50	1.05
New Jersey	0.00	0.00	0.00	0.00	0.00	0.01	0.00	0.01	0.02
New Mexico	2.20	0.01	0.00	0.00	0.00	1.33	0.79	0.69	5.03
New York	0.04	0.01	0.00	0.00	0.00	0.08	0.11	0.09	0.33
North Carolina	0.18	0.00	0.00	0.00	0.00	0.44	0.43	0.09	1.15
North Dakota	3.70	0.23	0.01	0.00	0.00	4.72	0.13	2.59	11.37
N. Mariana Islands	(0.00)	0.00	0.00	0.00	0.00	0.00	0.63	1.69	2.32
Ohio	0.14	0.02	0.00	0.00	0.00	0.25	0.18	0.07	0.65
Oklahoma	2.84	0.08	0.00	0.00	0.00	2.13	0.11	0.78	5.95
Oregon	1.13	0.02	0.00	0.00	0.00	0.89	0.80	0.39	3.23
Pennsylvania	0.02	0.00	0.00	0.00	0.00	0.30	0.25	0.07	0.64
Puerto Rico	0.00	0.00	0.00	0.00	0.00	3.31	0.00	0.00	3.31
Rhode Island	0.00	0.00	0.00	0.00	0.00	0.00	0.01	0.00	0.01
South Carolina	0.93	0.07	0.00	0.00	0.00	1.33	0.45	0.21	2.98
South Dakota	5.38	0.33	0.02	0.33	0.00	4.46	0.00	1.98	12.50
Tennessee	0.29	0.01	0.00	0.00	0.00	0.54	0.23	0.15	1.22
Texas	0.78	0.01	(0.00)	0.00	0.00	0.46	0.30	0.13	1.68
Utah	0.44	0.01	0.01	0.00	0.00	0.75	0.18	0.33	1.72
Vermont	1.14	0.07	0.00	1.63	0.00	1.35	0.40	0.58	5.17
Virgin Islands	13.46	0.00	0.00	0.00	0.00	17.58	0.00	0.00	31.04
Virginia	0.05	0.00	0.00	0.00	0.00	0.12	0.90	0.08	1.16
Washington	0.52	0.00	0.00	0.00	0.00	0.58	0.44	0.14	1.69
West Virginia	0.61	0.01	0.00	1.71	0.00	0.15	1.21	0.24	3.92
Wisconsin	0.74	0.05	0.05	0.00	0.00	1.38	0.01	0.62	2.85
Wyoming	3.33	0.07	0.00	2.97	0.00	3.10	1.26	2.48	13.21
Industry	\$0.63	\$0.02	\$0.00	\$0.15	\$0.00	\$0.62	\$0.29	\$0.21	\$1.91

Notes: Details may not appear to add to totals due to rounding.
Based on 2007 support payments and reported loops or lines from USAC filing for the Fourth Quarter 2007.

Table 3.17
ILEC High-Cost Loop Support Data
for 2006 by State or Jurisdiction

State or Jurisdiction	Unseparated NTS Revenue Requirement \$	Number of Loops	Unseparated NTS Revenue Requirement per Loop \$	Projected High-Cost Loop Support Payments for 2008 \$	Percent of Total %
ALABAMA	767,288,994	2,085,906	367.84	22,267,252	2.031
ALASKA	199,681,793	369,991	539.69	41,132,188	3.752
AMERICAN SAMOA	3,771,078	10,746	350.93	0	0.000
ARIZONA	851,469,267	2,251,616	378.16	22,200,609	2.025
ARKANSAS	551,044,065	1,246,108	442.21	52,149,999	4.757
CALIFORNIA	4,204,161,020	19,638,748	214.07	35,749,104	3.261
COLORADO	827,032,897	2,301,366	359.37	29,778,955	2.717
CONNECTICUT	519,010,159	1,854,403	279.88	0	0.000
DELAWARE	162,242,098	491,408	330.16	0	0.000
DISTRICT OF COLUMBIA	89,343,705	724,194	123.37	0	0.000
FLORIDA	3,338,472,350	9,214,613	362.30	19,055,418	1.738
GEORGIA	1,674,230,604	4,166,995	401.78	35,170,628	3.208
GUAM	27,520,056	62,640	439.34	1,292,550	0.118
HAWAII	182,759,053	587,742	310.95	15,507,559	1.415
IDAHO	196,285,872	673,389	291.49	17,487,375	1.595
ILLINOIS	1,489,467,035	6,463,779	230.43	16,898,106	1.541
INDIANA	885,658,238	3,071,465	288.35	17,331,069	1.581
IOWA	379,242,854	1,381,950	274.43	21,282,693	1.941
KANSAS	522,131,728	1,191,789	438.11	74,610,304	6.806
KENTUCKY	713,858,212	1,811,672	394.03	25,354,795	2.313
LOUISIANA	848,708,964	1,904,437	445.65	57,715,077	5.265
MAINE	235,491,732	730,041	322.57	4,887,457	0.446
MARYLAND	865,802,600	3,280,666	263.91	197,557	0.018
MASSACHUSETTS	837,212,625	3,232,105	259.03	19,073	0.002
MICHIGAN	1,379,008,629	4,684,096	294.40	17,816,754	1.625
MINNESOTA	689,712,708	2,424,889	284.43	30,827,543	2.812
MISSISSIPPI	569,837,238	1,190,411	478.69	28,876,047	2.634
MISSOURI	1,037,956,265	2,927,211	354.59	40,471,094	3.692
MONTANA	186,742,002	449,085	415.83	24,577,481	2.242
NEBRASKA	246,028,317	719,163	342.10	18,498,577	1.687
NEVADA	289,188,606	1,184,146	244.22	4,205,197	0.384
NEW HAMPSHIRE	224,210,023	673,032	333.13	302,480	0.028
NEW JERSEY	1,341,639,790	5,048,228	265.76	0	0.000
NEW MEXICO	318,218,917	872,062	364.90	23,114,436	2.109
NEW YORK	2,916,631,526	9,183,939	317.58	5,442,820	0.497
NORTH CAROLINA	1,403,085,415	4,120,305	340.53	12,902,165	1.177
NORTH DAKOTA	130,036,635	318,467	408.32	15,981,631	1.458
NORTHERN MARIANA ISLANDS	6,617,906	20,926	316.25	0	0.000
OHIO	1,457,210,573	5,433,993	268.17	9,312,176	0.849
OKLAHOMA	574,806,005	1,535,987	374.23	53,722,098	4.901
OREGON	586,124,712	1,732,954	338.22	22,735,920	2.074
PENNSYLVANIA	1,880,124,353	6,602,383	284.76	1,872,027	0.171
PUERTO RICO	436,442,327	1,068,168	408.59	11,477,662	1.047
RHODE ISLAND	121,321,645	380,875	318.53	0	0.000
SOUTH CAROLINA	802,248,816	1,966,021	408.06	27,886,193	2.544
SOUTH DAKOTA	144,260,342	307,807	468.67	26,446,225	2.413
TENNESSEE	993,363,275	2,827,951	351.27	13,522,785	1.234
TEXAS	3,842,786,258	10,308,842	372.77	106,384,609	9.705
UTAH	292,363,744	977,879	298.98	6,433,726	0.587
VERMONT	139,821,954	385,123	363.06	4,743,312	0.433
VIRGIN ISLANDS	41,333,833	68,130	606.69	9,328,126	0.851
VIRGINIA	1,253,114,636	3,861,542	324.51	2,917,754	0.266
WASHINGTON	865,661,833	2,989,810	289.54	20,727,590	1.891
WEST VIRGINIA	337,767,162	903,931	373.66	8,162,132	0.745
WISCONSIN	823,086,956	2,680,202	307.10	25,670,450	2.342
WYOMING	111,742,664	253,599	440.63	11,767,757	1.073
GRAND TOTAL	45,814,382,063	146,848,926	311.98	1,096,214,536	100.000

Source: National Exchange Carrier Association, *Universal Service Fund Submission of 2006 Study Results* (September 28, 2007)

Table 3.18
ILEC High-Cost Loop Support Data
Percentage Changes from 2005 to 2006 by State or Jurisdiction

State or Jurisdiction	Unseparated NTS Revenue Requirement	Number of Loops	Unseparated NTS Revenue Requirement per Loop	High Cost Loop Support Payment Projections in Later Year*
ALABAMA	-3.54	-4.99	1.53	-31.30
ALASKA	-1.36	-4.81	3.62	-2.62
AMERICAN SAMOA	-9.91	-1.92	-8.15	0.00
ARIZONA	-8.53	-6.95	-1.70	-6.11
ARKANSAS	0.47	-5.07	5.84	3.30
CALIFORNIA	0.86	-4.72	5.85	3.90
COLORADO	-10.59	-6.98	-3.88	-0.80
CONNECTICUT	1.58	-7.18	9.44	0.00
DELAWARE	2.07	-7.42	10.25	0.00
DISTRICT OF COLUMBIA	-8.19	-5.57	-2.77	0.00
FLORIDA	-1.66	-6.69	5.39	38.08
GEORGIA	-4.64	-5.65	1.07	-14.52
GUAM	2.58	-2.53	5.25	43.17
HAWAII	-6.34	-7.10	0.81	23.40
IDAHO	-18.04	-3.05	-15.46	-7.24
ILLINOIS	-1.70	-6.92	5.61	7.05
INDIANA	-1.07	-7.44	6.88	21.50
IOWA	-4.93	-5.86	0.99	5.68
KANSAS	-1.13	-7.23	6.58	0.83
KENTUCKY	0.16	-4.85	5.26	21.17
LOUISIANA	-1.50	-4.89	3.57	4.29
MAINE	-4.90	-4.90	0.00	9.25
MARYLAND	0.74	-5.82	6.97	-22.11
MASSACHUSETTS	0.10	-8.42	9.30	INFINITE
MICHIGAN	-1.10	-8.24	7.79	-4.91
MINNESOTA	-8.54	-5.49	-3.23	1.53
MISSISSIPPI	-4.83	-4.80	-0.03	-6.91
MISSOURI	3.11	-5.00	8.54	10.40
MONTANA	-5.00	-6.60	1.72	-0.28
NEBRASKA	-8.03	-5.93	-2.23	4.22
NEVADA	1.99	-5.16	7.54	-14.57
NEW HAMPSHIRE	2.53	-6.44	9.59	14.06
NEW JERSEY	-5.22	-9.49	4.71	0.00
NEW MEXICO	-4.90	-4.35	-0.58	-2.23
NEW YORK	-4.91	-10.23	5.92	-10.57
NORTH CAROLINA	-3.32	-5.55	2.36	-8.27
NORTH DAKOTA	1.03	-4.09	5.34	5.06
NORTHERN MARIANA ISLANDS	-10.62	-8.10	-2.74	0.00
OHIO	-3.33	-7.69	4.73	-2.89
OKLAHOMA	1.91	-6.00	8.41	6.97
OREGON	-6.12	-6.57	0.48	8.40
PENNSYLVANIA	-0.58	-6.14	5.92	4.50
PUERTO RICO	-2.88	-7.78	5.31	152.96
RHODE ISLAND	-2.97	-11.64	9.81	0.00
SOUTH CAROLINA	-0.12	-5.26	5.43	15.81
SOUTH DAKOTA	-3.56	-7.78	4.57	5.78
TENNESSEE	-1.13	-5.36	4.47	14.58
TEXAS	1.52	-5.82	7.79	0.97
UTAH	-10.16	-4.38	-6.04	-10.28
VERMONT	0.98	-3.14	4.25	-10.24
VIRGIN ISLANDS	-4.48	-1.20	-3.33	-16.38
VIRGINIA	-2.11	-5.77	3.87	-10.25
WASHINGTON	-10.92	-8.22	-2.94	9.16
WEST VIRGINIA	-4.04	-5.18	1.20	-8.71
WISCONSIN	-0.51	-6.87	6.83	-3.12
WYOMING	-15.48	-7.32	-8.81	-7.97
GRAND TOTAL	-2.33	-6.49	4.44	1.84

* Percentage changes from 2007 to 2008.

Source: Calculated from National Exchange Carrier Association data.

Table 3.19
Unseparated ILEC Non-Traffic-Sensitive Revenue Requirement by State or Jurisdiction (\$)

State or Jurisdiction	2002	2003	2004	2005	2006
ALABAMA	747,265,108	776,864,426	789,564,516	795,412,853	767,288,994
ALASKA	201,507,225	206,797,693	204,795,475	202,434,794	199,681,793
AMERICAN SAMOA	4,690,301	4,782,632	4,520,768	4,185,704	3,771,078
ARIZONA	978,823,361	986,180,276	964,571,151	930,902,418	851,469,267
ARKANSAS	581,903,414	562,430,425	563,863,761	548,451,041	551,044,065
CALIFORNIA	4,267,021,741	4,037,766,798	4,017,559,274	4,168,507,853	4,204,161,020
COLORADO	982,055,391	969,975,309	939,885,272	924,986,909	827,032,897
CONNECTICUT	632,545,178	602,315,677	566,580,160	510,952,041	519,010,159
DELAWARE	132,508,550	149,771,200	149,350,405	158,955,712	162,242,098
DISTRICT OF COLUMBIA	86,463,630	96,254,122	88,113,591	97,309,162	89,343,705
FLORIDA	3,081,404,543	3,216,665,277	3,336,283,061	3,394,824,488	3,338,472,350
GEORGIA	1,737,092,635	1,731,941,667	1,796,481,213	1,755,769,758	1,674,230,604
GUAM	23,448,325	30,511,111	31,186,829	26,827,889	27,520,056
HAWAII	180,654,867	187,089,931	200,229,346	195,134,010	182,759,053
IDAHO	237,745,862	242,961,125	239,435,289	239,483,616	196,285,872
ILLINOIS	1,589,784,573	1,584,343,589	1,551,772,132	1,515,193,422	1,489,467,035
INDIANA	864,781,810	886,813,376	873,199,209	895,259,673	885,658,238
IOWA	369,582,180	387,915,373	390,432,303	398,913,403	379,242,854
KANSAS	566,599,415	548,344,463	529,970,951	528,077,039	522,131,728
KENTUCKY	731,596,182	736,134,605	721,698,899	712,719,229	713,858,212
LOUISIANA	815,948,278	807,000,248	806,969,126	861,628,170	848,708,964
MAINE	232,945,100	240,719,775	243,183,074	247,637,601	235,491,732
MARYLAND	782,021,570	828,774,794	822,378,251	859,438,607	865,802,600
MASSACHUSETTS	802,872,856	841,880,171	829,626,776	836,361,138	837,212,625
MICHIGAN	1,499,747,138	1,456,175,046	1,422,967,876	1,394,337,150	1,379,008,629
MINNESOTA	759,722,363	770,776,445	770,418,097	754,120,678	689,712,708
MISSISSIPPI	557,151,509	555,003,956	565,551,324	598,766,400	569,837,238
MISSOURI	1,101,685,502	1,088,393,805	1,052,406,732	1,006,623,204	1,037,956,265
MONTANA	197,252,629	201,278,823	201,208,459	196,569,983	186,742,002
NEBRASKA	271,039,225	279,651,683	278,934,158	267,505,573	246,028,317
NEVADA	280,144,592	278,705,038	271,536,136	283,554,984	289,188,606
NEW HAMPSHIRE	202,597,042	211,828,637	213,507,755	218,680,342	224,210,023
NEW JERSEY	1,362,051,996	1,433,913,120	1,437,854,784	1,415,524,167	1,341,639,790
NEW MEXICO	327,228,914	331,406,721	334,364,829	334,612,032	318,218,917
NEW YORK	2,928,851,460	2,993,947,747	2,019,115,575	3,067,141,010	2,916,631,526
NORTH CAROLINA	1,473,158,486	1,465,894,177	1,440,786,230	1,451,321,135	1,403,085,415
NORTH DAKOTA	123,824,799	127,585,779	126,313,507	128,713,354	130,036,635
NORTHERN MARIANA ISLANDS	7,094,854	5,891,915	6,382,604	7,403,905	6,617,906
OHIO	1,541,593,950	1,534,467,499	1,544,663,641	1,507,344,539	1,457,210,573
OKLAHOMA	638,174,319	601,140,994	592,107,575	564,055,188	574,806,005
OREGON	627,355,360	634,001,446	619,516,903	624,329,723	586,124,712
PENNSYLVANIA	1,784,133,147	1,834,283,070	1,868,486,245	1,891,029,530	1,880,124,353
PUERTO RICO	532,612,088	484,288,020	475,135,290	449,367,148	436,442,327
RHODE ISLAND	125,770,240	124,459,901	130,127,928	125,030,926	121,321,645
SOUTH CAROLINA	794,354,739	807,412,940	786,552,255	803,174,919	802,248,816
SOUTH DAKOTA	138,513,382	144,713,936	146,536,806	149,590,087	144,260,342
TENNESSEE	994,603,723	996,594,771	995,134,758	1,004,737,729	993,363,275
TEXAS	4,109,295,716	3,837,459,203	3,836,083,970	3,785,170,806	3,842,786,258
UTAH	349,547,352	337,722,232	331,713,572	325,417,662	292,363,744
VERMONT	128,419,319	137,449,893	141,238,998	138,471,189	139,821,954
VIRGIN ISLANDS	43,049,491	44,663,332	41,274,047	43,274,574	41,333,833
VIRGINIA	1,202,089,310	1,277,241,325	1,244,357,725	1,280,188,402	1,253,114,636
WASHINGTON	972,362,761	992,386,178	977,222,626	971,812,918	865,661,833
WEST VIRGINIA	345,937,519	347,233,812	366,610,761	351,974,247	337,767,162
WISCONSIN	864,385,121	841,631,788	842,702,179	827,291,071	823,086,956
WYOMING	136,221,123	138,661,974	133,817,554	132,214,202	111,742,664
INDUSTRY	47,051,231,263	46,980,499,268	45,876,281,729	46,908,715,304	45,814,382,063

Source: National Exchange Carrier Association, *Universal Service Fund Submission of 2006 Study Results*(September 28, 2007)

Table 3.20
Number of ILEC Loops by State or Jurisdiction

State or Jurisdiction	2002	2003	2004	2005	2006
ALABAMA	2,417,805	2,346,935	2,276,610	2,195,526	2,085,906
ALASKA	451,038	443,650	414,054	388,677	369,991
AMERICAN SAMOA	10,651	10,758	10,872	10,956	10,746
ARIZONA	2,929,001	2,745,145	2,577,257	2,419,698	2,251,616
ARKANSAS	1,453,606	1,415,011	1,371,860	1,312,658	1,246,108
CALIFORNIA	22,684,620	21,895,130	21,285,036	20,610,911	19,638,748
COLORADO	2,808,728	2,706,846	2,606,817	2,474,187	2,301,366
CONNECTICUT	2,322,733	2,229,844	2,135,021	1,997,944	1,854,403
DELAWARE	580,535	564,508	546,439	530,802	491,408
DISTRICT OF COLUMBIA	897,193	832,290	791,292	766,942	724,194
FLORIDA	11,050,407	10,760,153	10,356,866	9,875,657	9,214,613
GEORGIA	4,952,235	4,802,203	4,611,936	4,416,689	4,166,995
GUAM	70,975	67,274	67,059	64,269	62,640
HAWAII	706,080	687,622	665,486	632,638	587,742
IDAHO	742,213	726,447	714,998	694,609	673,389
ILLINOIS	7,988,557	7,658,752	7,323,440	6,944,463	6,463,779
INDIANA	3,723,546	3,620,181	3,496,667	3,318,378	3,071,465
IOWA	1,659,718	1,608,428	1,540,628	1,468,027	1,381,950
KANSAS	1,572,621	1,484,111	1,380,166	1,284,666	1,191,789
KENTUCKY	2,162,188	2,085,774	2,003,089	1,904,005	1,811,672
LOUISIANA	2,497,719	2,388,541	2,268,720	2,002,447	1,904,437
MAINE	877,219	849,825	808,894	767,662	730,041
MARYLAND	3,843,853	3,741,166	3,606,266	3,483,388	3,280,666
MASSACHUSETTS	4,189,345	3,984,705	3,779,199	3,529,151	3,232,105
MICHIGAN	6,279,351	5,962,423	5,688,091	5,104,881	4,684,096
MINNESOTA	2,984,319	2,848,159	2,702,027	2,565,775	2,424,889
MISSISSIPPI	1,410,890	1,376,874	1,327,873	1,250,469	1,190,411
MISSOURI	3,517,678	3,386,695	3,246,743	3,081,199	2,927,211
MONTANA	541,045	523,332	506,006	480,835	449,085
NEBRASKA	911,123	850,232	814,998	764,517	719,163
NEVADA	1,346,815	1,314,168	1,267,684	1,248,634	1,184,146
NEW HAMPSHIRE	812,911	784,265	754,305	719,375	673,032
NEW JERSEY	6,628,315	6,327,653	5,983,082	5,577,359	5,048,228
NEW MEXICO	990,078	967,127	942,543	911,705	872,062
NEW YORK	12,580,872	11,999,874	11,284,418	10,230,031	9,183,939
NORTH CAROLINA	4,999,581	4,841,747	4,596,547	4,362,438	4,120,305
NORTH DAKOTA	380,073	366,430	347,731	332,060	318,467
NORTHERN MARIANA ISLANDS	22,206	24,047	24,480	22,770	20,926
OHIO	6,891,145	6,659,078	6,372,077	5,886,915	5,433,993
OKLAHOMA	1,933,070	1,826,759	1,732,438	1,634,037	1,535,987
OREGON	2,083,042	2,004,027	1,933,674	1,854,787	1,732,954
PENNSYLVANIA	8,001,521	7,672,419	7,345,150	7,034,040	6,602,383
PUERTO RICO	1,289,665	1,242,555	1,180,127	1,158,243	1,068,168
RHODE ISLAND	595,651	549,546	491,107	431,042	380,875
SOUTH CAROLINA	2,312,709	2,253,873	2,174,898	2,075,148	1,966,021
SOUTH DAKOTA	394,207	370,306	348,185	333,780	307,807
TENNESSEE	3,291,723	3,206,196	3,085,676	2,988,140	2,827,951
TEXAS	12,752,894	12,039,383	11,590,497	10,945,484	10,308,842
UTAH	1,115,866	1,091,111	1,056,543	1,022,714	977,879
VERMONT	421,959	414,410	407,202	397,603	385,123
VIRGIN ISLANDS	69,375	69,691	69,425	68,956	68,130
VIRGINIA	4,638,502	4,468,986	4,290,319	4,097,788	3,861,542
WASHINGTON	3,617,144	3,526,338	3,419,337	3,257,744	2,989,810
WEST VIRGINIA	1,021,883	995,947	980,144	953,275	903,931
WISCONSIN	3,362,215	3,225,816	3,088,887	2,877,779	2,680,202
WYOMING	304,912	295,944	289,052	273,630	253,599
INDUSTRY	180,095,326	173,140,710	165,979,938	157,037,503	146,848,926

Source: National Exchange Carrier Association, *Universal Service Fund Submission of 2006 Study Results*(September 28, 2007)

Table 3.21
Unseparated ILEC NTS Revenue Requirement per Loop by State or Jurisdiction (\$)

State or Jurisdiction	2002	2003	2004	2005	2006
ALABAMA	309.07	331.01	346.82	362.29	367.84
ALASKA	446.76	466.13	494.61	520.83	539.69
AMERICAN SAMOA	440.36	444.57	415.82	382.05	350.93
ARIZONA	334.18	359.25	374.26	384.72	378.16
ARKANSAS	400.32	397.47	411.02	417.82	442.21
CALIFORNIA	188.10	184.41	188.75	202.25	214.07
COLORADO	349.64	358.34	360.55	373.85	359.37
CONNECTICUT	272.33	270.12	265.37	255.74	279.88
DELAWARE	228.25	265.31	273.32	299.46	330.16
DISTRICT OF COLUMBIA	96.37	115.65	111.35	126.88	123.37
FLORIDA	278.85	298.94	322.13	343.76	362.30
GEORGIA	350.77	360.66	389.53	397.53	401.78
GUAM	330.37	453.53	465.07	417.43	439.34
HAWAII	255.86	272.08	300.88	308.44	310.95
IDAHO	320.32	334.45	334.88	344.77	291.49
ILLINOIS	199.01	206.87	211.89	218.19	230.43
INDIANA	232.25	244.96	249.72	269.79	288.35
IOWA	222.68	241.18	253.42	271.73	274.43
KANSAS	360.29	369.48	383.99	411.06	438.11
KENTUCKY	338.36	352.93	360.29	374.33	394.03
LOUISIANA	326.68	337.86	355.69	430.29	445.65
MAINE	265.55	283.26	300.64	322.59	322.57
MARYLAND	203.45	221.53	228.04	246.72	263.91
MASSACHUSETTS	191.65	211.28	219.52	236.99	259.03
MICHIGAN	238.84	244.23	250.17	273.14	294.40
MINNESOTA	254.57	270.62	285.13	293.92	284.43
MISSISSIPPI	394.89	403.09	425.91	478.83	478.69
MISSOURI	313.19	321.37	324.14	326.70	354.59
MONTANA	364.58	384.61	397.64	408.81	415.83
NEBRASKA	297.48	328.91	342.25	349.90	342.10
NEVADA	208.01	212.08	214.20	227.09	244.22
NEW HAMPSHIRE	249.22	270.10	283.05	303.99	333.13
NEW JERSEY	205.49	226.61	240.32	253.80	265.76
NEW MEXICO	330.51	342.67	354.75	367.02	364.90
NEW YORK	232.80	249.50	178.93	299.82	317.58
NORTH CAROLINA	294.66	302.76	313.45	332.69	340.53
NORTH DAKOTA	325.79	348.19	363.25	387.62	408.32
NORTHERN MARIANA ISLANDS	319.50	245.02	260.73	325.16	316.25
OHIO	223.71	230.43	242.41	256.05	268.17
OKLAHOMA	330.14	329.08	341.78	345.19	374.23
OREGON	301.17	316.36	320.38	336.60	338.22
PENNSYLVANIA	222.97	239.07	254.38	268.84	284.76
PUERTO RICO	412.98	389.75	402.61	387.97	408.59
RHODE ISLAND	211.15	226.48	264.97	290.07	318.53
SOUTH CAROLINA	343.47	358.23	361.65	387.04	408.06
SOUTH DAKOTA	351.37	390.80	420.86	448.17	468.67
TENNESSEE	302.15	310.83	322.50	336.24	351.27
TEXAS	322.22	318.74	330.97	345.82	372.77
UTAH	313.25	309.52	313.96	318.19	298.98
VERMONT	304.34	331.68	346.85	348.26	363.06
VIRGIN ISLANDS	620.53	640.88	594.51	627.57	606.69
VIRGINIA	259.15	285.80	290.04	312.41	324.51
WASHINGTON	268.82	281.42	285.79	298.31	289.54
WEST VIRGINIA	338.53	348.65	374.04	369.23	373.66
WISCONSIN	257.09	260.91	272.82	287.48	307.10
WYOMING	446.76	468.54	462.95	483.19	440.63
INDUSTRY	261.26	271.34	276.40	298.71	311.98

Source: National Exchange Carrier Association, *Universal Service Fund Submission of 2006 Study Results*(September 28, 2007)

Table 3.22
High-Cost Loop Support Payments By Study Area
(Dollars)

Study Area ID Code	Study Area Name	2004 Total	2005 Total	2006 Total	2007 Total	2008 Total
TOTAL	ALABAMA	16,927,983	19,306,707	22,575,116	19,812,597	19,140,546
250282	BLOUNTSVILLE TEL. CO., INC.	935,706	1,016,310	611,301	619,038	637,278
250284	BUTLER TEL. CO., INC.	879,120	915,360	942,954	810,005	703,074
250285	CASTLEBERRY TEL. CO., INC.	24,420	41,916	42,240	39,816	28,065
250286	NATIONAL TEL. CO. OF AL	319,872	464,208	640,425	633,494	608,520
250290	FARMERS TELECOM COOP., INC.-AL	1,198,740	1,480,872	1,454,412	1,659,612	1,416,582
250295	GRACEBA TOTAL COMM.	726,732	713,636	863,544	765,552	726,693
250298	GULF TEL. CO.-AL	0	742,164	1,408,392	(128,778)	0
250299	HAYNEVILLE TEL. CO., INC.	567,144	405,840	497,484	193,704	235,485
250300	HOPPER TELECOMMUNICATIONS CO., INC.	2,156,643	1,946,709	2,424,945	2,215,317	2,741,790
250301	FRONTIER COMM. OF LAMAR COUNTY, INC.	40,998	78,420	86,904	79,626	56,544
250302	WINDSTREAM AL	1,935,363	1,815,771	1,505,994	1,708,776	1,540,557
250304	MILLRY TEL. CO., INC.	782,124	668,136	501,792	409,368	421,971
250305	MON-CRE TEL. COOP. INC.	1,400,688	1,399,188	1,353,324	1,382,208	1,123,659
250306	FRONTIER COMM. OF AL, INC.	(16,416)	1,007,340	714,444	332,472	0
250307	MOUNDVILLE TEL. CO.	540,876	455,367	474,945	452,937	471,090
250308	NEW HOPE TEL. COOP., INC.-AL	1,124,820	1,395,648	1,168,260	1,276,272	1,401,744
250311	OAKMAN TEL. CO., INC.	107,124	167,088	154,944	183,804	176,220
250314	PEOPLES TEL. CO.	2,103,222	2,175,654	2,602,347	2,391,455	2,033,742
250315	PINE BELT TEL. CO.	573,600	576,168	738,396	889,428	729,369
250316	RAGLAND TEL. CO.	766,032	705,852	758,352	809,868	779,928
250317	ROANOKE TEL. CO., INC.	112,576	321,651	584,844	679,471	759,366
250318	FRONTIER COMM. OF THE SOUTH, INC.	400,380	229,560	594,432	153,624	0
250322	UNION SPRINGS TEL. CO.	82,572	157,392	175,488	158,700	112,785
259001	RCC HOLDINGS	126,552	183,387	224,124	160,176	156,615
259004	CELLULAR SOUTH LICENSES, INC. (ALABAMA)	5,115	15,360	59,352	2,187	10,020
259005	CORR WIRELESS COMMUNICATIONS, LLC	0	0	1,325,957	1,547,294	1,913,712
259007	NPCR, INC.	33,980	227,710	665,520	387,171	355,737
TOTAL	ALASKA	48,040,754	53,747,618	68,914,654	69,646,740	65,752,185
610989	ADAK EAGLE ENTERPRISES D/B/A ADAK TEL UTILITY	0	0	791,340	1,239,036	914,760
613001	ARCTIC SLOPE TEL. ASSOCIATION COOP.INC.	938,556	1,056,084	1,073,952	1,077,048	1,321,884
613002	BETTLES TELEPHONE CO. INC.	37,320	35,556	27,216	7,140	1,944
613003	BRISTOL BAY TELEPHONE COOP. INC.	472,692	498,408	440,496	569,760	739,326
613004	BUSH-TELL INC.	338,124	374,761	345,324	427,248	348,864
613005	CIRCLE UTILITIES	6,636	6,720	9,780	12,888	13,572
613006	COPPER VALLEY TEL. COOP. INC.	4,262,112	4,836,444	5,142,756	5,592,096	6,532,704
613007	CORDOVA TELEPHONE COOPERATIVE, INC.	288,162	352,296	629,664	1,059,771	1,306,842
613008	ACS OF FAIRBANKS, INC.	2,833,728	1,792,128	1,353,000	814,368	23,457
613010	ACS - NORTHLAND GLACIER STATE	12,440,412	12,498,192	11,408,700	11,532,192	8,294,145
613011	INTERIOR TELEPHONE COMPANY INC.	2,867,370	2,644,860	2,584,440	2,371,824	2,141,949
613013	KETCHIKAN PUBLIC UTILITIES	1,350,240	1,338,348	1,490,868	1,293,660	1,318,053
613015	MATANUSKA TELEPHONE ASSOC., INC.	14,133,732	13,624,920	13,424,736	11,965,788	12,227,502
613016	MUKLUK TEL. COMPANY, INC.	767,484	766,716	742,944	737,232	701,049
613017	ALASKA TELEPHONE COMPANY	1,017,438	1,034,916	1,134,120	1,110,792	1,258,551
613018	NUSHAGAK ELECTRIC & TELEPHONE COOP., INC.	509,508	711,564	665,124	697,164	749,277
613019	OTZ TELEPHONE COOPERATIVE, INC.	683,100	666,324	763,428	850,044	627,801
613020	ACS - NORTHLAND SITKA	1,943,484	1,653,948	1,407,108	970,236	489,273
613023	UNITED UTILITIES INC.	1,453,716	1,415,496	1,029,564	1,024,668	959,100
613025	YUKON TELEPHONE COMPANY, INC.	146,712	100,872	135,708	112,308	79,845
613026	NORTH COUNTRY TELEPHONE COMPANY	23,712	22,392	32,280	41,196	45,060
613028	SUMMIT TEL & TEL CO OF ALASKA	379,608	444,768	442,008	459,252	496,161
619001	GCI COMMUNICATIONS CORP.	889,416	680,994	569,109	248,300	336,399
619002	ALASKA DIGITEL LLC	257,492	559,375	1,083,273	1,432,968	1,783,578
619003	MATANUSKA-KENAI, INC.	0	1,981,353	3,098,799	3,376,187	3,729,852
619004	DOBSON CELLULAR SYSTEMS, INC.	0	0	10,945,117	12,269,588	8,801,178
619005	ALASKA COMMUNICATIONS SYSTEMS HOLDING, INC.	0	4,650,183	7,787,620	7,372,860	8,211,000
619006	COPPER VALLEY WIRELESS, INC.	0	0	249,907	632,244	1,541,646
619007	CORDOVA WIRELESS COMMUNICATIONS, INC.	0	0	38,588	192,575	236,994
619008	BRISTOL BAY CELLULAR PARTNERSHIP	0	0	67,685	151,496	513,279
619009	UNICOM, INC.	0	0	0	4,811	7,140
TOTAL	AMERICAN SAMOA	767,700	654,012	562,111	(2,296)	0
673900	AMERICAN SAMOA TELECOMMUNICATIONS AUTHORITY	767,700	654,012	302,424	(1,944)	0
679000	AST TELECOM, LLC DBA BLUE SKY COMMUNICATIONS	0	0	259,687	(352)	0
TOTAL	ARIZONA	39,848,583	33,039,188	39,726,783	28,893,633	26,110,179
450815	HOPI TELECOMM, INC.	277,866	242,751	107,410	418,682	360,924
452169	SAN CARLOS APACHE TELECOMM. UTILITY, INC.	1,853,214	1,395,684	1,358,388	1,352,487	1,243,515
452171	ARIZONA TELEPHONE CO	450,576	419,616	405,492	391,030	231,216
452172	CITIZENS UTIL RURAL CO INC DBA FRONTIER	4,286,580	2,236,560	2,825,208	1,117,548	0
452173	TOHONO O'ODHAM UTILITY AUTHORITY	917,925	1,094,436	1,461,912	1,474,665	1,436,781
452174	SOUTHWESTERN TEL. CO.	592,386	550,407	888,804	876,219	733,149
452176	VALLEY TELEPHONE COOPERATIVE INC-AZ	4,476,669	5,213,415	5,857,272	5,543,463	5,343,438
452179	GILA RIVER TELECOMMUNICATIONS, INC.	1,571,502	1,666,248	1,626,484	1,781,856	2,895,615
452191	ACCIPITER COMMUNICATIONS, INC.	773,292	801,990	1,014,102	949,428	1,305,288
452200	FORT MOJAVE TELECOMMUNICATIONS, INC.	292,800	314,811	487,011	500,796	658,131
452226	MIDVALE TELEPHONE EXCHANGE, INC.-ARIZONA	430,731	778,311	920,352	1,061,781	1,182,984
452302	VERIZON CALIFORNIA INC. - AZ	685,620	547,368	1,630,056	238,884	362,346
453334	TABLE TOP TELEPHONE COMPANY, INC.	1,402,218	1,635,990	1,520,997	1,602,270	1,453,578
454426	CITIZENS TEL CO-WHITE MT DBA FRONTIER COMM	8,245,536	5,179,872	6,577,848	3,548,820	2,818,674
454449	NAVAJO COMM CO INC DBA FRONTIER NAVAJO COM-AZ	4,241,640	3,186,756	3,679,956	1,677,684	1,704,717
457991	SADDLEBACK COMMUNICATIONS COMPANY	1,241,970	1,262,630	1,431,300	1,519,392	1,728,912
459001	SMITH BAGLEY, INC.	5,779,902	5,285,433	6,250,588	3,451,642	2,233,854
459002	SMITH BAGLEY, INC. (NON-RESERVATION)	2,328,156	1,226,910	1,683,603	1,386,986	417,057
TOTAL	ARKANSAS	65,480,010	70,408,890	67,147,680	67,830,334	65,133,420
401142	CENTURYTEL OF NW ARKANSAS, LLC - RUSSELLVILLE	7,869,765	8,072,787	7,759,140	7,281,090	6,156,723
401143	CENTURYTEL OF NW ARKANSAS, LLC-SILOAM SPRINGS	1,759,389	1,671,870	1,497,336	1,336,206	1,175,499
401144	CENTURYTEL OF CENTRAL ARKANSAS, LLC	16,079,595	14,720,823	14,146,908	14,041,758	12,751,134
401691	WINDSTREAM AR	3,209,316	2,967,792	1,014,108	830,787	687,306
401692	ARKANSAS TELEPHONE COMPANY	43,584	(1,872)	0	(144)	0
401697	CENTRAL ARKANSAS TEL. COOP INC.	1,217,034	961,161	836,412	753,051	723,084
401698	CLEVELAND COUNTY TEL. CO.	456,978	454,104	436,629	415,443	406,407

**Table 3.22
High-Cost Loop Support Payments By Study Area
(Dollars)**

Study Area ID Code	Study Area Name	2004 Total	2005 Total	2006 Total	2007 Total	2008 Total
	ARKANSAS (CONT.)					
401699	DECATUR TELEPHONE CO INC- ARKANSAS	26,286	22,362	37,737	55,657	64,596
401702	SOUTH ARKANSAS TEL. CO.,INC.	813,540	1,042,239	1,276,812	1,375,407	1,224,210
401704	LAVACA TELEPHONE-AR	0	29,850	86,832	665,346	1,396,593
401705	CENTURYTEL OF ARKANSAS, INC.	6,881,673	6,751,215	6,433,812	6,312,156	5,788,956
401709	MADISON COUNTY TEL. CO. INC.	287,668	226,476	290,208	235,200	256,611
401710	MAGAZINE TELEPHONE COMPANY	58,392	79,548	88,092	117,660	111,837
401711	CENTURYTEL OF MOUNTAIN HOME, INC.	3,863,754	3,871,965	3,542,214	3,947,472	3,509,991
401712	MOUNTAIN VIEW TELEPHONE COMPANY	215,436	352,200	323,808	311,748	221,646
401713	NORTHERN ARKANSAS TEL. CO.,INC.	2,422,800	2,776,788	2,414,040	2,227,680	2,271,837
401718	PRAIRIE GROVE TELEPHONE COMPANY	1,571,193	1,742,400	1,687,560	1,939,182	2,218,791
401720	CENTURYTEL OF REDFIELD, INC.	457,107	506,835	490,596	514,338	529,647
401721	RICE BELT TEL. CO. INC.	113,328	200,616	197,340	285,516	244,926
401722	E. RITTER TELEPHONE COMPANY	211,728	318,468	344,424	448,080	432,057
401724	SOUTHWEST ARKANSAS TEL. COOP. INC.	1,454,688	1,476,840	1,540,830	1,475,784	1,690,917
401726	TRI-COUNTY TEL. CO. INC.-AR	1,614,834	2,202,027	2,295,153	2,346,132	2,512,191
401727	CENTURYTEL OF SOUTH ARKANSAS, INC.	564,723	586,632	625,392	701,517	687,090
401729	WALNUT HILL TELEPHONE COMPANY	2,893,844	2,779,704	3,369,816	2,647,848	2,785,698
401733	YELCOT TEL. CO., INC.	423,840	382,188	448,620	572,904	548,964
401734	ARKWEST COMM., INC.	821,712	886,476	966,708	913,104	937,020
403031	SCOTT COUNTY TELEPHONE COMPANY	106,734	112,572	104,865	111,597	107,529
409001	SPRINT SPECTRUM DBA SPRINT PCS	860,156	1,056,166	1,276,074	1,455,708	620,934
409003	ALLTEL COMMUNICATIONS, INC.	9,180,913	14,158,658	13,616,214	14,512,107	15,071,226
	TOTAL CALIFORNIA	37,448,856	36,639,006	41,365,251	34,512,501	35,223,393
542301	CALAVERAS TELEPHONE COMPANY	1,192,476	1,286,988	1,881,468	1,946,679	2,024,634
542308	CITIZENS TEL CO OF CA INC. DBA FRONTIER COMM	11,081,604	9,957,012	14,308,248	9,115,224	9,314,427
542311	CAL-ORE TELEPHONE CO.	1,176,096	1,351,380	1,475,760	1,237,728	1,109,337
542313	DUCOR TELEPHONE COMPANY	856,740	1,019,124	1,014,204	957,324	933,504
542315	GLOBAL VALLEY NETWKS	(35,784)	0	0	(96)	0
542318	FORESTHILL TELEPHONE COMPANY	549,444	314,460	418,488	397,830	898,107
542321	HAPPY VALLEY TELEPHONE COMPANY	743,736	525,072	402,660	166,860	1,620
542322	HORNITOS TELEPHONE COMPANY	158,304	160,992	149,478	130,131	132,921
542323	WINTERHAVEN TELEPHONE COMPANY	263,868	272,649	324,447	305,775	326,133
542324	KERMAN TELEPHONE COMPANY	1,354,956	2,082,192	1,748,136	2,147,652	2,000,715
542332	THE PONDEROSA TELEPHONE COMPANY	5,630,100	5,577,732	5,962,776	6,674,988	6,494,877
542338	SIERRA TELEPHONE COMPANY, INC.	6,434,574	6,077,475	6,116,712	5,467,434	5,972,664
542339	THE SISKIYOU TELEPHONE CO.	2,226,342	2,010,702	1,834,857	1,691,004	2,939,928
542343	VOLCANO TELEPHONE COMPANY	3,069,240	3,333,996	3,165,585	2,768,868	2,271,975
542344	VERIZON WEST COAST INC.-CA	(34,572)	0	0	0	0
542346	PINNACLES TELEPHONE COMPANY	329,400	327,204	399,204	436,224	450,657
543402	CITIZENS TEL CO OF GOLDEN ST DBA FRONTIER COM	1,298,868	1,378,260	1,345,896	585,768	32,106
544342	CITIZENS TEL CO OF TUOLUMNE DBA FRONTIER COMM	1,153,464	963,768	817,332	483,108	319,788
	TOTAL COLORADO	37,676,368	34,620,240	33,934,313	36,580,137	35,521,659
461835	SUNFLOWER TELEPHONE CO.,INC. - CO	308,190	204,768	170,472	119,730	121,839
462178	AGATE MUTUAL TELEPHONE COOPERATIVE ASSOC.	139,782	157,812	189,204	171,219	201,102
462181	BIJOU TEL COOPERATIVE ASSOC. INC	539,658	572,220	482,952	498,009	534,909
462182	BLANCA TELEPHONE CO.	771,288	802,488	787,476	750,744	840,063
462184	DELTA COUNTY TELE-COMM INC.	682,464	599,622	520,398	393,024	144,801
462185	CENTURYTEL OF EAGLE, INC.	19,311,669	17,186,676	16,314,768	17,682,093	16,233,222
462186	EASTERN SLOPE RURAL TEL ASSN INC	1,284,222	1,403,334	1,524,702	1,424,400	1,434,570
462187	THE EL PASO COUNTY MUTUAL TEL CO	187,656	123,540	100,596	217,584	160,260
462188	FARMERS TEL CO, INC. - COLORADO	345,156	384,516	350,160	317,724	347,964
462190	HAXTUN TELEPHONE COMPANY	708,516	571,272	535,200	481,284	448,272
462192	BIG SANDY TELECOM, INC.	310,986	268,245	246,396	226,653	196,689
462193	NUCLA-NATURITA TEL. CO.	195,816	207,600	272,538	246,618	187,383
462194	NUNN TEL. COMPANY	382,362	461,634	489,822	592,173	708,486
462195	SOUTH PARK TELEPHONE COMPANY	504,063	490,113	460,536	503,736	537,240
462196	PEETZ COOP. TEL. CO.	58,632	56,076	46,176	46,164	69,966
462197	PHILLIPS COUNTY TEL. CO.	304,209	370,944	406,110	530,670	524,556
462198	PINE DRIVE TEL. CO.	26,820	43,992	41,070	39,528	27,993
462199	PLAINS COOPERATIVE TEL. ASSOC. INC.	886,614	1,049,169	995,280	1,251,765	1,273,308
462201	RICO TEL. CO.	10,104	(48)	0	0	0
462202	ROGGEN TELEPHONE COOPERATIVE CO.	173,838	155,292	156,821	151,044	179,178
462203	THE RYE TELEPHONE CO. INC.	1,696,701	2,015,802	1,998,360	2,192,694	2,176,560
462204	COLUMBINE ACQ CORP DBA COLUMBINE TELECOM CO	707,310	658,284	642,921	606,831	587,433
462206	STONEHAM COOPERATIVE TEL. CO.	11,700	10,764	14,472	21,612	22,662
462207	STRASBURG TEL. CO.	282,096	266,838	244,512	249,624	217,470
462208	CENTURYTEL OF COLORADO, INC.	2,779,029	2,575,896	2,388,384	2,258,265	2,023,842
462209	WIGGINS TEL. ASSOC.	261,588	257,148	148,800	152,428	111,651
462210	WILLARD TEL. CO.	10,563	9,408	12,432	18,780	19,194
469001	NORTHEAST COLORADO CELLULAR, INC.	2,885,742	2,021,188	2,541,666	3,342,461	3,841,677
469003	WESTERN WIRELESS	1,908,276	1,689,417	1,829,499	2,047,359	2,300,856
469004	SAN ISABEL TELECOM, INC.	1,318	6,230	22,590	45,921	48,513
	TOTAL CONNECTICUT	0	0	0	0	0
	TOTAL DELAWARE	0	0	0	0	0
	TOTAL DISTRICT OF COLUMBIA	0	0	0	0	0
	TOTAL FLORIDA	10,687,942	12,463,645	11,987,194	10,719,485	9,781,671
210291	GTC, INC.	453,594	517,914	626,067	637,338	625,575
210318	FRONTIER COMM. OF THE SOUTH-FL	99,984	83,016	336,564	210,228	0
210329	GTC, INC.	472,488	318,252	586,503	451,656	291,396
210330	SMART CITY TELECOMMUNICATIONS LLC DBA SM.CITY	3,705,266	3,832,200	3,328,693	2,795,387	2,472,576
210331	ITS TELECOMMUNICATIONS SYSTEMS, INC.	529,782	540,840	540,843	500,875	716,265
210335	NORTHEAST FLORIDA TEL. CO., INC.	1,235,160	1,033,680	1,137,876	926,208	1,078,107
210336	WINDSTREAM FL	(264,252)	0	0	(720)	0
210338	QUINCY TEL. CO.-FL DIV.	739,368	857,013	438,948	394,809	334,392
210339	GTC, INC.	3,653,094	5,041,704	4,431,054	4,051,362	3,653,172
219001	NPCR, INC.	63,458	239,026	560,646	752,342	610,188

Table 3.22
High-Cost Loop Support Payments By Study Area
(Dollars)

Study Area ID Code	Study Area Name	2004 Total	2005 Total	2006 Total	2007 Total	2008 Total
TOTAL	GEORGIA	42,423,112	41,321,439	36,911,889	35,824,358	33,037,266
220338	QUINCY TEL. CO.-GA DIV.	93,840	54,504	70,476	57,330	52,257
220344	ALMA TEL. CO., INC.	606,708	1,033,752	281,033	226,159	0
220346	BLUE RIDGE TEL. CO.	1,476,171	1,499,487	1,446,012	1,772,343	1,727,718
220347	BRANTLEY TEL. CO., INC.	972,786	993,018	1,084,779	833,307	608,142
220348	BULLOCH COUNTY RURAL TEL. COOP., INC.	789,132	667,356	598,596	660,108	737,625
220351	CAMDEN TEL. & TEL. CO., INC.-GA	0	77,250	76,578	(2,253)	0
220354	CHICKAMAUGA TEL. CORP.	23,718	(1,053)	0	(84)	0
220355	CITIZENS TEL. CO., INC.-GA	758,850	606,312	451,008	371,220	297,492
220356	COASTAL UTILITIES, INC.	3,350,052	2,541,150	2,278,740	1,448,022	1,090,419
220357	WINDSTREAM GA	4,838,625	4,670,583	3,795,078	3,900,210	4,211,487
220358	DARIEN TEL. CO., INC.	1,415,572	1,701,543	2,071,890	2,535,174	2,747,442
220360	ELLIJAY TEL. CO.	3,705,378	2,717,292	3,026,856	2,666,727	1,730,793
220362	FRONTIER COMM. OF FAIRMOUNT, INC	601,584	552,876	736,452	358,140	294,225
220364	WINDSTREAM GA TEL.	0	0	149,148	92,820	68,403
220365	GLENWOOD TEL. CO.	107,436	145,410	189,378	243,618	277,206
220368	HART TEL. CO.	232,644	464,886	604,662	795,264	844,710
220369	COMSOUTH TELECOMMUNICATIONS, INC.	495,144	759,540	936,768	1,066,020	1,071,612
220376	PEMBROKE TEL. CO., INC.	808,389	1,054,164	822,276	912,858	869,352
220377	PINELAND TEL. COOP.	1,352,637	1,308,159	1,917,180	2,730,397	2,760,090
220378	PLANTERS RURAL TEL. COOP., INC.	1,320,123	1,911,300	2,977,959	2,763,837	2,860,389
220379	PLANT TEL. CO.	1,386,264	1,378,056	1,225,464	1,142,412	1,129,161
220380	PROGRESSIVE RURAL TEL. COOP., INC.	159,936	263,874	244,896	235,128	166,752
220381	PUBLIC SERVICE TEL. CO.	5,514,093	5,655,816	5,810,880	6,546,420	5,663,421
220382	RINGGOLD TEL. CO.	1,502,589	1,192,995	1,043,979	1,078,308	576,312
220386	WINDSTREAM STANDARD	8,251,620	7,621,536	3,941,928	2,103,336	2,185,542
220389	TRENTON TEL. CO.	0	0	49,524	(264)	555
220392	WAVERLY HALL TELEPHONE, LLC	282,490	373,212	317,376	553,332	513,054
220394	WILKES TEL. & ELECTRIC CO.	384,099	373,797	154,488	(2,274)	0
220395	WINDSTREAM ACCUCOMM	(168)	41,832	130,122	105,882	76,695
223036	GEORGIA WINDSTREAM	1,467,624	783,852	0	(14,520)	0
223037	WINDSTREAM GA COMM	500,835	339,492	0	(7,629)	0
229001	NPCR, INC.	24,941	443,869	478,363	653,045	476,412
229002	PUBLIC SERVICE CELLULAR, INC.	0	95,579	0	(35)	0
TOTAL	GUAM	4,775,865	9,530,541	7,500,441	1,440,292	1,525,767
663800	GTA TELECOM, LLC	2,898,042	5,203,905	4,012,068	729,871	881,691
669001	GUAM CELLULAR AND PAGING, INC. DBA GUAMCELL COMMUNICATIONS	1,410,675	2,509,233	1,938,399	357,130	514,995
669002	IT&E OVERSEAS, INC.	467,148	1,817,403	1,549,974	280,271	0
669003	PULSE MOBILE, LLC	0	0	0	73,020	129,081
TOTAL	HAWAII	4,851,324	12,447,420	21,237,933	30,201,231	37,781,571
623021	SANDWICH ISLES COMMUNICATIONS, INC.	4,813,257	7,426,554	11,543,925	13,799,898	16,923,297
629001	NPCR, INC.	38,067	5,020,866	9,694,008	12,053,289	8,950,080
629002	CORAL WIRELESS DBA MOBI PCS	0	0	0	4,348,044	11,908,194
TOTAL	IDAHO	21,358,204	22,917,042	19,957,160	21,210,089	20,027,133
472213	ALBION TEL. CO. D/B/A ATC COMMUNICATIONS	1,534,092	1,696,596	1,703,508	1,717,206	1,605,096
472215	CAMBRIDGE TEL. CO.,INC.-ID	369,144	400,008	468,450	492,246	473,493
472218	CUSTER TEL. COOPERATIVE INC.	930,156	1,676,862	1,811,808	1,865,100	2,006,250
472220	FILER MUTUAL TELEPHONE COMPANY - ID	83,904	264,027	153,228	176,327	308,634
472222	FREMONT TELCOM CO.	2,740,360	2,298,348	2,174,568	2,051,304	1,639,374
472223	CENTURYTEL OF THE GEM STATE - ID	691,038	517,560	671,792	779,409	707,070
472225	CENTURYTEL OF IDAHO, INC.	1,553,436	1,415,148	1,194,036	1,112,604	968,259
472226	MIDVALE TEL. EXCH. INC.	706,890	757,188	715,560	610,920	596,490
472227	MUD LAKE TELEPHONE COOPERATIVE ASSN. INC.	159,816	170,412	213,732	303,540	299,757
472230	POTLATCH TELEPHONE COMPANY INC.	97,716	222,177	234,888	201,789	111,711
472231	PROJECT MUTUAL TEL. COOP. ASSN.	1,332,168	860,964	849,612	623,112	659,235
472232	DIRECT COMMUNICATIONS ROCKLAND, INC.	575,694	686,148	817,464	725,766	670,449
472233	RURAL TELEPHONE COMPANY - ID	608,922	596,514	664,500	692,022	844,161
472295	SILVER STAR TEL. CO. INC.-ID	3,398,832	3,572,994	3,502,350	3,520,239	3,553,986
472416	VERIZON NORTHWEST INC.-ID	2,565,492	4,129,308	1,114,668	1,759,116	625,194
472423	INLAND TELEPHONE COMPANY - ID	252,288	219,384	214,404	240,396	270,687
474427	CITIZENS TEL CO OF ID DBA FRONTIER COMM OF ID	3,838,428	3,433,404	3,452,592	2,170,344	1,507,521
475162	QWEST CORPORATION - IDAHO	(80,172)	0	0	0	0
479006	EDGE WIRELESS, LLC	0	0	0	2,168,649	3,179,766
TOTAL	ILLINOIS	12,351,372	16,269,370	16,698,867	15,429,398	16,257,123
340976	ADAMS TEL. COOP.	425,436	447,996	559,140	791,736	791,319
340978	ALHAMBRA-GRANTFORK TEL. CO.	30,696	94,644	119,232	102,780	62,100
340983	CAMBRIDGE TEL. CO.-IL	53,076	88,440	78,564	72,696	50,865
340984	CASS TELEPHONE COMPANY	406,152	495,464	479,448	539,608	493,614
340990	CLARKSVILLE MUTUAL TEL. CO.	29,208	28,404	44,103	58,068	59,475
340993	CROSSVILLE TEL. CO.	27,648	42,312	38,760	48,360	46,383
340998	FRONTIER COMM. OF DEPUE, INC.	27,780	43,416	34,416	44,472	48,894
341003	EGYPTIAN TEL. COOP. ASSN.	508,464	795,939	784,800	944,328	1,087,011
341004	EL PASO TEL. CO.	32,520	27,420	0	8,712	0
341009	C-R TEL. CO.	320,184	221,340	209,448	187,272	170,091
341011	FRONTIER COMM. OF LAKESIDE, INC.	12,792	(192)	0	(12)	0
341012	FLAT ROCK TEL. COOP., INC.	36,456	41,592	38,100	37,728	23,682
341017	GLASFORD TEL. CO.	6,012	30,648	44,268	38,532	27,801
341020	GRAFTON TEL. CO.	301,392	225,240	169,032	184,248	154,314
341021	THE GRANDVIEW MUTUAL TEL. CO.	14,856	12,936	18,228	27,648	28,935
341023	GRIDLEY TEL. CO.	(3,648)	0	1,776	3,084	105,294
341024	HAMILTON COUNTY TEL. COOP.	230,400	248,988	309,372	433,884	426,285
341025	SHAWNEE TELEPHONE CO	333,948	382,044	331,152	546,429	814,794
341026	HARRISONVILLE TEL. CO.	1,354,236	1,359,792	1,494,300	1,261,320	1,995,483
341029	HENRY COUNTY TEL. CO.	55,668	87,540	72,816	72,228	50,979
341032	HOME TEL. CO.-ST. JACOB	943,728	998,940	1,080,396	1,221,948	1,208,616
341037	ILLINOIS CONSOLIDATED TEL. CO.	2,435,484	5,235,191	4,701,852	2,169,891	2,045,520
341038	FRONTIER COMM. OF ILLINOIS, INC.	(15,096)	0	0	(36)	0
341041	KINSMAN MUTUAL TEL. CO.	15,636	12,444	15,480	23,592	26,739
341043	LA HARPE TEL. CO.	464,604	414,096	514,716	544,248	576,210
341045	LEAF RIVER TEL. CO.	263,772	296,364	326,676	343,320	349,719

Table 3.22
High-Cost Loop Support Payments By Study Area
(Dollars)

Study Area ID Code	Study Area Name	2004 Total	2005 Total	2006 Total	2007 Total	2008 Total
	ILLINOIS (CONT.)					
341046	LEONORE MUTUAL TEL. CO.	22,536	20,040	27,252	40,632	42,285
341047	MCDONOUGH TEL. COOP., INC.	1,184,472	1,503,216	1,653,252	1,558,548	1,626,828
341048	MCNABB TEL. CO.	20,280	4,788	10,548	(108)	0
341049	MADISON TEL. CO.	1,333,596	1,444,224	1,206,096	1,181,652	1,036,917
341053	METAMORA TEL. CO.	0	0	56,892	14,676	18,663
341054	MID CENTURY TEL. COOP., INC.	530,052	567,636	677,268	847,138	803,811
341055	FRONTIER COMM.-MIDLAND, INC.	34,968	(1,068)	0	(84)	0
341058	MONROSE MUTUAL TEL. CO.	78,060	1,740	0	(252)	0
341060	MOULTRIE INDEPENDENT TEL. CO.	(2,064)	0	25,128	4,824	45,192
341061	FRONTIER COMM. OF MT. PULASKI, INC.	15,744	(432)	0	(36)	0
341062	NEW WINDSOR TEL. CO.	27,252	41,160	39,024	48,660	47,649
341065	ODIN TEL. EXCHANGE, INC.	302,208	199,068	170,496	238,800	251,592
341066	ONEIDA TEL. EXCHANGE	25,140	(120)	720	3,876	15,099
341073	FRONTIER COMM.-PRAIRIE, INC.	11,292	(252)	0	0	0
341075	REYNOLDS TEL CO, INC	27,036	39,756	43,068	56,364	54,090
341079	FRONTIER COMM.-SCHUYLER, INC.	69,072	(636)	0	(48)	0
341086	TONICA TEL. CO.	27,480	39,732	42,720	56,388	54,117
341087	VIOLA HOME TEL. CO.	27,672	44,076	36,756	35,808	24,957
341088	WABASH TEL. COOP., INC.	248,712	673,836	1,186,200	1,371,480	1,354,113
341091	WOODHULL COMMUNITY TEL. CO.	41,952	48,552	39,312	43,704	23,964
341092	STELLE TEL. CO.	14,508	13,056	18,060	27,180	25,182
349008	ILLINOIS VALLEY CELLULAR RSA 2 - I	0	0	0	46,323	47,733
349009	ILLINOIS VALLEY CELLULAR RSA 2 - II	0	0	0	66,852	56,799
349010	ILLINOIS VALLEY CELLULAR RSA 2 - III	0	0	0	80,937	84,009
	TOTAL INDIANA	8,684,095	9,641,041	12,572,957	17,983,275	19,112,301
320742	BLOOMINGDALE HOME TEL. CO., INC.	286,608	239,316	220,848	426,576	370,869
320744	CAMDEN TEL. CO., INC.-IN	82,884	123,156	124,521	161,100	151,683
320747	CENTURYTEL OF CENTRAL INDIANA, INC.	681,264	726,390	707,137	692,757	657,510
320750	FRONTIER COMM. OF INDIANA, INC.	0	0	18,051	(90)	1,440
320751	CITIZENS TEL. CORP.-WARREN	26,748	67,962	88,428	78,162	55,845
320753	CLAY CTY. RURAL TEL. COOP., INC. DBA CCRTC	(36,384)	9,861	0	602,583	1,045,350
320756	CRAIGVILLE TEL. CO., INC.	10,776	34,080	43,470	39,765	28,269
320759	DAVISS-MARTIN CTY. RURAL TEL. DBA RTC COMM.	479,283	498,969	1,180,947	1,287,956	1,484,775
320771	GEETINGSVILLE TEL. CO., INC.	27,804	43,128	35,700	55,716	53,094
320775	HANCOCK RURAL TEL. CORP. DBA HANCOCK TELECOM	904,476	949,080	1,034,160	1,438,020	1,951,860
320776	COMM. CORP. OF INDIANA	1,311,222	1,228,398	1,349,238	1,272,732	943,887
320778	HOME TEL. CO., INC.	0	0	21,588	(72)	2,649
320783	LIGONIER TEL. CO.	413,496	522,084	473,634	689,304	567,765
320788	MERCHANTS & FARMERS TEL. CO.	1,980	(138)	13,392	7,332	1,506
320790	MONON TEL. CO., INC.	0	2,694	42,336	389,985	443,436
320796	NEW LISBON TEL. CO., INC.	27,228	44,292	44,088	39,840	28,242
320797	NEW PARIS TEL., INC.	240,309	236,943	142,692	82,422	245,394
320800	NORTHWESTERN INDIANA TEL. CO., INC.	325,044	130,284	187,080	(2,580)	0
320801	CENTURYTEL OF ODOM, INC.	440,706	526,233	519,240	507,438	464,571
320807	PERRY-SPENCER RURAL TEL. COOP., INC.	1,034,931	1,016,461	1,152,456	1,570,526	1,478,871
320809	COMM. CORP. OF SOUTHERN INDIANA	82,800	124,116	121,545	151,272	139,833
320813	PULASKI-WHITE RURAL TEL. COOP., INC.	219,384	327,400	358,902	463,383	536,247
320815	ROCHESTER TEL. CO., INC.	469,731	297,045	369,708	643,098	628,656
320816	S & W TEL. CO., INC.	28,332	39,780	45,639	62,760	62,163
320818	SMITHVILLE TEL. CO., INC.	0	0	1,165,319	2,695,089	3,084,390
320819	SOUTHEASTERN INDIANA RURAL TEL. COOP., INC.	635,388	745,599	1,188,189	1,260,108	1,382,958
320825	SUNMAN TELECOMMUNICATIONS CORPORATION	851,460	967,500	760,806	802,926	912,681
320826	SWAYZEE TEL. CO., INC.	20,508	39,708	43,380	39,804	28,281
320827	SWEETSER RURAL TEL. CO., INC.	0	0	37,749	24,666	17,937
320830	TRI-COUNTY TEL. CO., INC.-IN	89,616	172,401	156,912	151,857	107,121
320834	WASHINGTON CTY. RURAL TEL. COOP., INC.	0	0	0	870,708	608,823
320837	WEST POINT TEL. CO., INC.	27,924	44,064	37,572	36,912	26,103
320839	YEOMAN TEL. CO., INC.	17,820	36,828	43,755	39,804	28,032
323034	VERIZON NORTH INC.-IN (ALLTEL)	(26,964)	40,284	0	(1,488)	0
329001	SOUTH BEND METRONET, INC.	0	165,578	376,344	716,416	868,998
329002	ELKHART METRONET, INC.	0	43,599	41,774	18,207	56,013
329003	MEGA COMM LLC	0	22,337	76,853	70,038	64,905
329004	CENTENNIAL RANDOLPH CELLULAR LLC	0	335	1,023	1,455	1,677
329005	CENTENNIAL CELLULAR TRI-STATE OPERATING PARTNERSHIP - IN	0	157,939	291,016	416,665	468,096
329006	MICHIANA METRONET, INC. - IN	0	6,765	19,097	16,910	11,889
329008	NPCR, INC.	9,721	10,570	38,368	163,213	100,482
	TOTAL IOWA	16,888,461	21,688,830	27,016,547	36,210,126	38,931,774
351097	ANDREW TEL. CO., INC.	32,976	36,096	44,589	63,240	62,631
351098	ARCADIA TEL. COOP.	32,448	33,924	44,568	62,988	61,995
351101	ATKINS TEL. CO.	28,047	44,208	39,597	38,571	27,654
351105	AYRSHIRE FMRS. MUT. TEL. CO.	27,780	13,836	116,256	152,460	219,666
351106	ALPINE COMMUNICATIONS, L.C.	348,408	323,592	352,164	465,504	435,519
351107	BALDWIN-NASHVILLE TEL. CO., INC.	32,649	34,716	43,248	61,392	61,236
351108	BARNES CITY COOP. TEL. CO.	24,696	22,296	30,348	42,804	42,363
351110	BERNARD TEL. CO., INC.	197,574	229,473	198,420	168,636	158,877
351112	BREDA TEL. COOP.	98,184	106,884	133,212	189,228	188,085
351113	BROOKLYN MUTUAL TEL. CO.	0	8,787	42,255	32,850	23,535
351114	THE BURTT TEL. CO.	32,214	38,469	45,720	63,324	62,109
351115	BUTLER-BREMER MUT. TEL. CO.	111,456	175,068	139,380	133,956	89,757
351118	CASCADE TEL. CO.	54,186	88,074	79,959	77,826	55,401
351119	CASEY MUTUAL TEL. CO.	31,962	39,153	45,456	62,694	62,016
351121	CENTER JUNCTION TEL. CO., INC.	20,403	18,708	25,404	37,752	36,816
351125	CENTRAL SCOTT TEL CO	0	0	107,409	58,782	38,649
351126	CENTURYTEL OF CHESTER, INC.	31,248	28,254	37,380	53,904	54,333
351129	THE CITIZENS MUTUAL TEL. CO.	622,212	591,240	928,308	991,764	726,372
351130	CLARENCE TEL. CO., INC.	27,210	44,292	38,208	37,110	25,764
351132	CLEAR LAKE INDEPND. TEL. CO.	1,139,986	965,150	1,159,068	1,138,848	680,391
351133	C-M-L TEL. COOP. ASSN.	109,368	100,236	131,040	186,882	189,138
351134	COLO TEL. CO.	27,963	122,652	132,424	255,018	349,497
351136	COON CREEK TEL. CO.	27,168	44,076	40,908	42,660	38,508
351137	COON VALLEY COOP. TEL. ASSN., INC.	65,100	67,068	83,832	118,956	119,604

Table 3.22
High-Cost Loop Support Payments By Study Area
(Dollars)

Study Area ID Code	Study Area Name	2004 Total	2005 Total	2006 Total	2007 Total	2008 Total
	IOWA (CONT.)					
351139	COOPERATIVE TEL. CO.	131,604	146,640	180,228	252,984	250,536
351141	CORN BELT TEL. CO.	27,540	44,112	36,804	36,852	26,241
351146	CUMBERLAND TEL. CO.	32,832	36,378	45,432	62,784	62,412
351147	DANVILLE MUT. TEL. CO.	23,892	42,999	41,496	39,300	27,864
351149	FARMERS MUTUAL COOP TEL CO- HARLAN (DEFIANCE)	30,972	30,852	39,660	56,904	57,504
351150	DIXON TEL. CO.	27,420	41,796	38,964	50,748	45,264
351152	DUMONT TEL. CO.	55,800	87,348	76,116	72,327	51,270
351153	DUNKERTON TEL. COOP., INC.	27,888	43,740	36,720	36,480	25,872
351156	EAST BUCHANAN TEL. COOP.	474,936	571,087	584,376	564,689	514,125
351157	ELLSWORTH COOP. TEL. ASSN.	65,622	70,440	88,056	125,658	124,692
351158	MINBURN TELECOMMUNICATIONS, INC.	96,830	106,347	79,833	115,917	122,907
351160	FARMERS & BUSINESSMEN'S TEL. CO.	55,386	85,773	79,692	103,155	101,328
351162	FARMERS COOP. TEL. CO.-DYSART	55,827	87,204	69,408	79,773	68,106
351166	FARMERS & MERCHANTS MUTUAL TEL. CO.	27,552	44,160	37,512	37,248	25,500
351168	FARMERS MUTUAL COOP TEL CO- HARLAN	210,504	206,916	262,872	385,803	393,375
351169	FARMERS MUTUAL COOP. TEL. CO.-MOULTON	30,849	39,192	45,720	57,378	54,615
351171	FARMERS MUTUAL TEL. CO.-JESUP	0	0	31,368	13,620	9,549
351172	FARMERS MUTUAL TEL. CO.-NORA SPRINGS	106,728	161,508	165,699	217,350	200,307
351173	FARMERS MUTUAL TEL. COOP.-SHELLSBURG	108,780	165,912	154,683	181,980	160,737
351174	FARMERS MUTUAL TEL. CO.-STANTON	98,388	112,596	136,128	189,510	188,001
351175	FARMERS TEL. CO.-BATAVIA	32,544	38,304	45,720	63,360	62,685
351176	FARMERS TEL. CO.-ESSEX	27,828	43,176	35,220	35,934	33,147
351177	FARMERS TEL. CO.-RICEVILLE	130,206	151,788	182,628	253,929	250,491
351179	FENTON COOP. TEL. CO.	32,580	34,608	43,104	61,164	61,476
351187	PARTNER COMMUNICATIONS COOPERATIVE	55,380	85,728	78,630	398,040	372,249
351188	GOLDFIELD TEL. CO.	27,012	39,792	42,660	53,346	50,832
351189	RIVER VALLEY TEL. COOP.	61,659	78,744	91,014	124,455	121,044
351191	GRAND MOUND COOP. TEL. ASSN.	26,904	41,547	36,171	46,080	42,570
351195	GRISWOLD COOP. TEL. CO.	112,281	159,012	176,538	242,082	232,278
351199	HAWKEYE TEL. CO.	30,762	39,456	45,657	62,181	59,958
351202	HOSPERS TEL. EXCHANGE, INC.	28,005	43,644	36,180	35,919	25,572
351203	HUBBARD COOP. TEL. ASSN.	27,312	44,295	38,868	37,374	26,547
351205	HUXLEY COMMUNICATIONS COOPERATIVE	53,115	88,233	79,656	76,716	54,006
351206	IAMO TEL. CO.-IA	54,600	51,168	66,144	95,508	96,477
351209	INTERSTATE 35 TEL. CO.	95,100	117,036	137,052	184,941	177,810
351213	JORDAN SOLDIER VALLEY COOP. TEL. CO.	50,295	52,824	60,111	77,961	77,661
351214	KALONA COOP. TEL. CO.	151,056	211,692	176,208	256,248	223,596
351217	KEYSTONE FRMS. COOP. TEL. CO.	97,296	100,524	127,320	183,168	183,606
351220	LA PORTE CITY TEL. CO.	51,132	87,216	82,188	78,306	55,221
351222	LA MOTTE TEL. CO.	27,882	43,416	35,760	35,808	26,301
351225	LEHIGH VALLEY COOP. TEL. ASSN.	122,706	158,208	181,758	247,491	241,737
351228	LONE ROCK COOP. TEL. CO.	31,080	30,672	39,504	56,583	56,418
351229	LOST NATION-ELWOOD TEL. CO.	203,658	154,470	236,334	176,853	201,768
351230	NORTHEAST IOWA TEL. CO.	83,304	130,734	109,080	126,654	105,555
351232	LYNNVILLE TELEPHONE COMPANY	31,812	44,349	41,184	62,520	58,074
351235	FARMERS MUTUAL COOP TEL CO- HARLAN (MANILLA)	27,006	40,704	40,437	49,149	41,943
351237	MARNE & ELK HORN TEL. CO.	131,676	144,360	181,716	252,684	250,881
351238	MARTELLE COOP. TEL. ASSN.	32,460	32,772	41,403	59,730	60,273
351239	MASSENA TEL. CO.	65,052	68,496	85,260	122,049	121,659
351241	MECHANICSVILLE TEL. CO.	27,198	44,292	38,472	37,653	25,998
351242	MILES COOP. TEL. ASSN.	27,888	43,560	35,460	35,448	25,686
351243	MILLER TEL. CO.-IA	15,012	13,152	17,748	26,964	27,231
351245	MINBURN TEL. CO.	31,902	38,844	45,744	63,405	62,397
351246	MINERVA VALLEY TEL. CO., INC.	65,208	75,630	91,260	126,900	125,328
351247	MODERN COOP. TEL. CO.	114,540	110,757	147,864	208,464	212,232
351248	MONTEZUMA MUTUAL TEL. CO.	40,230	78,720	87,090	79,629	56,493
351250	MUTUAL TEL. CO. OF MORNING SUN	27,384	41,964	38,028	45,219	41,331
351251	MEDIAPOLIS TEL. CO.	83,388	129,480	113,172	111,444	80,262
351257	NORTH ENGLISH COOP. TEL. CO.	27,006	44,205	40,428	38,541	27,306
351259	NORTHERN IOWA TEL. CO.	229,956	250,140	307,824	433,572	432,792
351260	NORTHWEST IOWA TEL. CO., INC.	0	0	108,576	61,500	64,887
351261	NORTHWEST TEL. COOP.	131,520	138,468	173,100	244,494	246,261
351262	COMMUNICATIONS 1 NETWORK, INC.	27,012	42,534	36,072	39,636	33,141
351263	OGDEN TEL. CO.-IA	0	0	40,944	19,992	15,951
351264	OLIN TEL. CO., INC.	65,538	73,968	89,328	125,730	124,692
351265	ONSLow COOP. TEL. ASSN.	29,040	27,540	35,118	51,516	52,005
351266	ORAN MUTUAL TEL. CO.	30,516	29,808	39,048	55,320	55,566
351269	PALO COOP. TEL. ASSN.	30,006	39,708	45,624	58,386	52,179
351270	PALMER MUTUAL TEL. CO.	31,706	32,280	40,092	57,864	58,485
351271	PANORA COOP. TEL. ASSN., INC.	0	0	30,882	13,506	9,765
351273	PEOPLES TEL. CO.-IA	27,408	44,256	38,319	37,308	26,469
351274	CENTURYTEL OF POSTVILLE, INC.	0	0	38,436	23,379	17,247
351275	PRAIRIEBURG TEL. CO., INC.	27,300	26,274	33,780	49,272	49,284
351276	PRESTON TEL. CO.	55,173	84,060	80,364	96,171	85,566
351277	RADCLIFFE TEL. CO., INC.	29,964	39,744	44,934	60,744	59,022
351278	READLYN TEL. CO.	27,258	42,420	43,920	39,603	27,459
351280	RINGSTED TEL. CO.	32,922	36,672	45,084	63,363	62,631
351282	ROCKWELL COOP. TEL. ASSN.	128,727	134,016	169,800	241,188	243,036
351283	ROYAL TEL. CO.	31,422	39,036	45,744	62,628	61,962
351284	RUTHVEN TEL. EXCH. CO.	27,492	44,259	38,424	36,441	25,836
351285	SAC COUNTY MUTUAL TEL. CO.	56,076	79,536	87,783	117,189	109,629
351291	SCHALLER TEL. CO.	129,729	153,072	183,012	252,882	243,606
351292	SEARSBORO TEL. CO.	66,918	56,154	34,002	62,577	59,535
351293	SHARON TEL. CO.	54,402	82,224	82,260	105,453	97,269
351294	SCRANTON TEL. CO.	27,948	39,768	44,232	58,107	53,844
351295	SHELL ROCK TEL. CO.	25,521	105,767	173,160	163,112	127,557
351297	HEART OF IOWA COMMUNICATIONS COOP.	260,085	283,107	346,773	879,864	1,624,287
351298	SOUTH SLOPE COOP. TEL. CO.	0	0	40,860	(480)	0
351301	SOUTHWEST TEL. EXCH., INC.	97,344	107,724	120,708	163,344	163,254
351302	SPRINGVILLE COOP. TEL. ASSN.	12,762	32,622	44,244	39,189	28,020
351303	COOPERATIVE TEL. EXCHANGE	64,872	66,930	84,852	119,988	120,852
351304	SWISHER TEL. CO.	25,494	43,308	41,748	39,456	27,912
351305	STRATFORD MUTUAL TEL. CO.	28,056	44,184	35,340	2,886	161,733

Table 3.22
High-Cost Loop Support Payments By Study Area
(Dollars)

Study Area ID Code	Study Area Name	2004 Total	2005 Total	2006 Total	2007 Total	2008 Total
	IOWA (CONT.)					
351306	SULLY TEL. ASSOC.	56,580	61,770	87,828	71,004	26,577
351307	SUPERIOR TEL. COOP.	25,056	23,316	30,816	52,290	61,236
351308	TEMPLETON TEL. CO.	32,868	36,636	45,264	63,300	62,673
351309	TERRIL TELEPHONE COOPERATIVE	32,229	39,192	45,504	61,710	59,463
351310	TITONKA TEL. CO.	26,484	39,768	42,606	56,163	51,816
351319	VAN BUREN TEL. CO., INC.	182,886	238,860	270,282	369,552	357,480
351320	VAN HORNE COOP. TEL. CO.	27,432	41,220	40,515	50,940	46,209
351322	VENTURA TEL. CO., INC.	28,140	39,780	40,344	53,466	50,925
351324	VILLISCA FARMERS TEL. CO.	53,868	81,495	82,260	105,729	99,675
351326	WALNUT TEL. CO.	27,456	44,220	37,332	36,132	25,680
351327	WEBB-DICKENS TEL. CORP.	0	0	0	0	288,150
351328	WEBSTER-CALHOUN COOP. TEL. ASSN.	512,700	522,108	663,168	945,840	951,633
351329	WELLMAN COOP. TEL. ASSN.	7,107	27,495	44,046	37,851	26,994
351331	WEST IOWA TEL. CO.	162,741	265,518	235,740	226,962	159,933
351332	WEST LIBERTY TEL. CO.	0	0	68,892	27,012	19,302
351334	WESTERN IOWA TEL. ASSN.	248,349	316,659	360,468	494,856	478,395
351335	WESTSIDE INDEPENDENT TEL. CO.	32,460	34,950	44,100	62,490	62,673
351336	WILTON TEL. CO.	0	0	34,707	17,922	13,995
351337	WINNEBAGO COOP. TEL. ASSN.-IA	518,274	614,355	731,472	1,014,660	1,153,659
351342	WOOLSTOCK MUTUAL TEL. ASSN.	30,036	27,444	38,496	51,516	51,765
351343	WYOMING MUTUAL TEL. CO.	27,804	42,492	37,356	44,556	40,281
351344	PRAIRIE TEL. CO., INC.	98,208	104,820	131,472	186,645	185,628
351346	ACE TEL. ASSN.-IA	(13,104)	0	0	(36)	0
351405	HILLS TEL. CO., INC.-IA	219,336	225,024	289,470	425,064	426,684
351407	KILLDUFF TELEPHONE COMPANY	0	0	21,864	47,220	37,836
351424	MABEL COOP. TEL. CO.-IA	97,320	102,660	129,168	183,516	183,684
359008	SOUTH SLOPE COOPERATIVE	0	0	2,343	(24)	0
359010	MIDWEST WIRELESS IOWA, LLC	835,229	1,235,362	1,778,370	2,676,131	2,852,451
359016	UNITED STATES CELLULAR	3,792,400	5,369,021	6,793,567	9,459,695	11,574,591
359017	WESTERN WIRELESS CORP.	42,661	65,447	51,864	52,769	44,643
359022	COMMUNITY CABLE TELEVISION COMPANY OF O'BRIEN COUNTY	19,572	34,002	44,391	51,945	74,370
359027	IOWA WIRELESS SERVICES, L.P.	25,344	48,540	31,692	25,569	21,210
359028	MAC WIRELESS, LLC	5,979	8,928	9,711	33,285	41,160
359029	SOUTHEAST WIRELESS, INC.	9,300	15,561	13,704	13,848	12,960
359030	COOPERATIVE TELEPHONE CO.	8,160	12,696	13,524	21,201	27,162
359031	OLIN TELEPHONE CO., INC.	14,253	15,726	27,234	39,333	62,715
359032	CST COMMUNICATIONS, INC.	0	0	3,771	8,793	6,069
359033	MONTEZUMA MUTUAL TELEPHONE CO.	2,412	4,452	5,853	5,772	5,406
359034	MILL VALLEY WIRELESS	2,583	2,445	2,259	2,838	2,268
359036	EAST BUCHANAN TELEPHONE COOPERATIVE	0	0	183,612	227,511	218,841
359037	KCTC PCS	29,343	51,918	31,935	85,380	61,329
359038	SHARON TELEPHONE COMPANY	3,528	9,465	8,922	12,855	11,400
359039	WELLMAN COOP. TELEPHONE ASSOC.	4,185	10,620	14,856	15,222	12,399
359041	WAPSI WIRELESS, LLC	65,806	33,098	99,054	87,696	97,335
359042	BENTON/LINN WIRELESS LLC	39,603	122,562	184,809	176,349	178,470
359043	NORTHEAST IOWA TELEPHONE CO.	10,006	15,536	17,298	18,576	22,428
359044	COMMUNITY DIGITAL WIRELESS, LLC	7,248	10,317	10,368	13,779	15,561
359045	SEI WIRELESS LLC	738	858	624	747	1,089
359046	CEDAR COUNTY PCS, LLC	23,199	34,401	29,904	29,376	22,839
359047	BROOKLYN MUTUAL TELEPHONE CO.	225	1,074	2,823	2,697	2,415
359054	RSA 1 LIMITED PARTNERSHIP	130,329	123,405	194,553	311,427	326,367
359056	NSP, LC DBA CELLCOM	53,535	(828)	0	(9)	0
359057	IOWA RSA #12, LLC DBA CELLCOM	21,534	20,187	0	138	0
359058	IOWA RSA #3, LLC DBA CELLCOM	185,476	(25,579)	0	(6)	0
359059	FARMERS MUTUAL TELEPHONE COMPANY-HARLAN	43,626	41,604	54,408	73,683	76,152
359060	NPCR, INC.	77,796	118,955	188,026	232,794	144,513
359064	GREAT LAKES OF IOWA, INC.	13,947	126	21,504	59,961	0
359070	IOWA RSA 7	0	234,177	314,490	476,082	517,953
359071	IOWA RSA 8	0	329,172	535,557	974,550	1,116,858
359072	IOWA RSA 10	0	317,397	445,994	725,630	950,385
359081	D-C COMMUNICATIONS	0	0	1,704	7,854	10,680
359082	FMTG WIRELESS	0	0	0	19,068	30,657
359083	DUMONT WIRELESS	0	0	366	2,718	5,094
359084	CEDAR-WAPSIE COMMUNICATIONS, INC.	0	0	153	7,128	8,940
359086	ROCKWELL COOPERATIVE TELEPHONE ASSOCIATION WIRELESS	0	0	0	24,261	50,955
359087	BALDWIN NASHVILLE TELEPHONE COMPANY WIRELESS	0	0	0	12,027	11,304
359088	ONSLow COOPERATIVE TELEPHONE ASSOCIATION WIRELESS	0	0	0	8,778	15,591
359090	CENTER JUNCTION TELEPHONE CO.	0	0	846	3,741	7,590
359091	VAN BUREN WIRELESS COMPANY, INC.	0	0	0	19,215	0
359092	RADCLIFFE TELEPHONE CO., INC. (WIRELESS)	0	0	90	495	2,235
359093	WINNEBAGO COOPERATIVE TELEPHONE ASSOCIATION	0	0	120	6,390	66,378
359094	AVENTURE COMMUNICATION TECHNOLOGY, LLC	0	0	0	53,838	140,187
359098	COMMUNICATIONS1 NETWORK, INC.	0	0	0	0	6,651
359100	HARDIN COUNTY WIRELESS	0	0	0	831	11,961
359101	LONG LINES WIRELESS, LLC	0	0	0	5,688	107,472
359103	BERNARD COMMUNICATIONS, INC.	0	0	0	13,452	34,440
	TOTAL KANSAS	68,840,164	98,695,481	104,908,689	126,593,279	121,584,171
411317	UNITED TELEPHONE COMPANY OF EASTERN KANSAS	7,364,766	7,499,808	5,829,672	4,993,679	3,427,218
411746	BLUE VALLEY TELEPHONE COMPANY	2,750,802	3,125,010	2,808,165	3,158,772	3,192,417
411756	COLUMBUS TELEPHONE COMPANY	0	0	182,058	521,838	442,710
411758	COUNCIL GROVE TEL. CO.	193,281	1,291,392	1,235,724	1,446,048	1,699,224
411761	CUNNINGHAM TELEPHONE CO. INC.	479,208	612,420	687,984	596,331	755,538
411764	ELKHART TELEPHONE COMPANY INC.	95,433	149,481	444,738	1,299,861	1,465,815
411777	GOLDEN BELT TELEPHONE ASSN. INC.	3,984,156	3,950,844	4,165,632	4,062,420	3,866,547
411778	GORHAM TELEPHONE COMPANY INC.	47,355	55,014	68,237	160,568	485,994
411780	HAVILAND TELEPHONE COMPANY INC.	2,600,741	3,412,071	3,732,249	3,719,535	3,699,735
411781	H & B COMMUNICATIONS INC.	151,872	167,028	285,192	496,104	472,743
411782	HOME TELEPHONE COMPANY INC.	974,219	899,520	923,064	1,030,641	1,348,779
411785	J. B. N. TELEPHONE COMPANY INC.	1,514,580	1,212,228	1,124,112	1,093,416	1,045,983
411788	KANOKLA TEL. ASSOC. INC. - KS	2,226,123	2,398,602	2,500,140	3,068,421	2,777,238
411791	LA HARPE TELEPHONE COMPANY INC.	32,784	38,040	62,484	476,448	506,499
411801	MADISON TELEPHONE, LLC	597,360	648,192	577,584	627,972	688,713

**Table 3.22
High-Cost Loop Support Payments By Study Area
(Dollars)**

Study Area ID Code	Study Area Name	2004 Total	2005 Total	2006 Total	2007 Total	2008 Total
	KANSAS (CONT.)					
411807	MOKAN DIAL, INC. - KS	1,175,100	995,016	669,084	791,388	744,609
411808	MOUNDRIDGE TEL. CO.	1,356,300	1,322,328	1,244,712	1,086,198	843,402
411809	MUTUAL TELEPHONE COMPANY	336,249	340,065	317,055	317,439	327,588
411814	PEOPLES TELECOMMUNICATIONS, LLC	1,046,016	1,249,425	1,176,999	1,132,773	1,053,549
411817	PIONEER TELEPHONE ASSOCIATION INC.	4,051,104	3,938,112	4,151,352	3,833,820	3,580,902
411818	CRAW-KAN TELEPHONE COOP INC- KS	1,917,570	2,311,884	2,475,990	2,496,774	3,066,912
411820	RAINBOW TEL COOPERATIVE ASSN INC.	1,801,218	1,750,770	1,791,651	1,750,935	1,880,379
411826	RURAL TEL. SERVICE CO.,INC.	8,524,293	9,569,955	11,609,011	12,433,575	11,695,176
411827	S & T TEL. COOP. ASSN.	3,431,487	4,501,932	4,829,448	4,452,906	4,542,120
411829	S & A TEL. CO.,INC.	658,656	646,440	648,234	620,963	980,658
411831	SOUTH CENTRAL TEL. ASSN. INC.-KS	1,612,782	2,307,156	2,370,426	2,590,719	2,552,745
411833	SOUTHERN KANSAS TEL. CO.,INC.	3,883,335	4,260,519	3,433,164	3,582,585	3,544,560
411835	SUNFLOWER TEL. CO.,INC.	1,873,182	1,212,000	1,095,696	800,316	732,795
411839	TRI-COUNTY TEL. ASSN. INC.-KS	461,535	1,155,975	2,858,958	3,402,264	3,508,005
411840	TWIN VALLEY TEL. INC.-KS	772,779	1,044,180	1,131,411	1,714,680	1,458,675
411841	UNITED TELEPHONE ASSN. INC.	3,045,642	3,716,361	3,772,272	3,423,459	3,419,586
411842	UNITED TELEPHONE CO OF KS	4,248,963	5,078,823	3,562,995	3,282,299	2,230,071
411845	WAMEGO TELEPHONE COMPANY INC.	501,045	780,516	577,998	594,648	556,947
411847	WHEAT STATE TELEPHONE, INC.	1,237,032	1,345,767	1,236,840	1,413,087	1,424,508
411849	WILSON TELEPHONE COMPANY INC.	532,371	751,464	1,119,480	1,285,368	1,864,326
411852	ZENDA TELEPHONE COMPANY INC.	98,997	93,148	134,616	122,034	135,450
411957	EMBARQ MO-KS	(2,592)	0	0	3,642	0
412030	TOTAH TELEPHONE CO. INC.	260,664	370,596	547,008	739,824	753,147
419001	WESTERN WIRELESS	1,425,471	2,578,964	(556,577)	(644)	0
419002	SPRINT SPECTRUM LP / PHILLIECO LP (DBA SPRINT PCS)	1,578,285	1,826,547	1,713,207	1,802,946	1,456,278
419003	RCC MINNESOTA, INC.	0	1,735,692	2,354,478	1,791,216	1,053,099
419007	NEX-TECH, INC.	0	17,973	53,178	55,228	0
419008	H&B CABLE SERVICE, INC.	0	0	1,632	19,029	14,613
419009	EPIC TOUCH COMPANY	0	0	0	728,283	1,151,187
419010	NEX-TECH WIRELESS, LLC	0	0	0	4,744,209	5,237,040
419011	UNITED WIRELESS COMMUNICATION INC.	0	0	0	1,224,435	1,813,533
419012	USCOC OF NEBRASKA/KANSAS LLC	0	0	911,661	6,645,669	4,594,551
419905	ALLTEL COMMUNICATIONS (WIRELESS KS)	0	18,334,223	25,049,675	30,959,158	29,492,607
	TOTAL KENTUCKY	18,061,623	23,657,922	28,594,174	29,937,816	36,045,183
260396	BALLARD RURAL TEL. COOP. CORP., INC.	176,664	302,148	290,364	272,400	191,967
260401	DUO COUNTY TEL. COOP., INC.	2,437,485	2,871,258	2,754,792	2,611,416	3,080,100
260402	WINDSTREAM KY WEST	(78,948)	0	0	(216)	0
260406	FOOTHILLS RURAL TEL. COOP. CORP., INC.	2,029,080	2,210,976	1,578,348	2,971,134	5,740,173
260408	GEARHEART COMM. DBA COALFIELDS TEL. CO.	0	0	69,717	315	3,282
260411	LESLIE COUNTY TEL. CO., INC.	1,204,248	1,074,324	1,033,332	728,681	641,868
260412	LEWISPORT TEL. CO., INC.	0	16,992	43,815	36,858	26,568
260413	LOGAN TEL. COOP., INC.	2,056,440	2,016,308	2,031,576	2,151,896	2,180,904
260414	MOUNTAIN RURAL TEL. COOP. CORP., INC.	0	0	139,953	(603)	0
260415	PEOPLES RURAL TEL. COOP. CORP.	1,458,672	2,325,201	2,276,070	2,162,715	2,228,907
260417	SALEM TEL. CO.	0	0	25,704	1,476	2,424
260418	SOUTH CENTRAL RURAL TEL. COOP. CORP., INC.	5,077,980	5,338,290	5,651,892	5,332,167	5,856,759
260419	THACKER/GRIGSBY TEL. CO., INC.	72,372	176,880	265,452	227,436	161,625
260421	WEST KENTUCKY RURAL TEL. COOP. CORP., INC.	1,773,468	3,529,041	3,645,548	4,506,148	5,012,502
269001	SOUTHEAST TELEPHONE, INC.	0	0	0	4,698	0
269002	NPCR, INC.	0	42,393	321,857	360,338	323,841
269004	CINERGY COMMUNICATIONS COMPANY	0	0	11,890	77,880	151,494
269007	EAST KENTUCKY NETWORK, LLC DBA APPALACHIAN WIRELESS	0	0	935,179	1,268,871	2,235,279
269008	BLUEGRASS CELLULAR	0	2,419,327	5,483,148	6,060,220	7,632,108
269691	WINDSTREAM LONDON	1,854,162	1,334,784	0	80,280	0
269905	AMERICAN CELLULAR CORP.	0	0	2,035,537	1,083,706	575,382
	TOTAL LOUISIANA	59,326,267	61,342,232	73,615,831	97,899,315	95,056,122
270423	CENTURYTEL OF CENTRAL LA, LLC	5,818,530	5,300,712	4,685,208	4,322,127	3,928,284
270424	CENTURYTEL OF SOUTHEAST LA, INC.	2,016,717	1,524,972	1,308,789	1,612,998	1,485,270
270425	CAMERON TEL. CO.-LA	3,459,198	3,701,970	3,727,656	4,557,735	5,707,848
270426	CAMPTI-PLEASANT HILL TEL. CO.	1,235,997	1,263,999	1,157,868	1,206,813	1,090,728
270427	CENTURYTEL OF CHATHAM, LLC	1,284,516	1,190,178	1,076,196	1,089,420	1,045,425
270428	DELCAMBRE TEL. CO.	(2,844)	12,456	44,256	38,952	27,576
270429	EAST ASCENSION TELEPHONE COMPANY, LLC	5,371,188	5,745,618	8,326,650	14,649,654	16,399,560
270430	ELIZABETH TEL. CO., INC.	2,268,594	2,184,123	2,232,108	2,164,293	2,596,206
270431	CENTURYTEL OF NORTHWEST LA, INC.	2,535,588	2,247,684	1,927,236	1,874,976	1,667,931
270432	KAPLAN TEL. CO.	1,285,950	1,228,065	1,344,216	1,334,037	1,288,077
270433	LAFOURCHE TELEPHONE COMPANY, L.L.C.	2,204,040	2,024,664	1,888,278	1,692,297	1,485,315
270434	CENTURYTEL OF EVANGELINE, LLC	13,214,235	12,391,284	11,342,760	11,731,779	9,976,170
270435	NORTHEAST LOUISIANA TEL. CO., INC.	601,872	531,408	524,904	433,836	503,460
270436	CENTURY TEL. OF NORTH LOUISIANA, LLC	2,206,938	1,942,956	1,792,308	1,902,792	1,864,482
270438	RESERVE TEL. CO.	376,914	368,953	354,492	335,291	232,422
270439	CENTURYTEL OF RINGGOLD, LLC	365,310	288,552	244,812	242,958	192,585
270440	CENTURYTEL OF EAST LA, LLC	1,006,758	923,604	788,556	703,524	622,383
270441	STAR TEL. CO., INC.	2,334,618	2,330,484	2,422,596	2,340,342	2,248,236
270442	CENTURYTEL OF SOUTHWEST LA, LLC	2,702,403	2,532,228	2,334,780	2,175,444	2,168,619
279001	CENTENNIAL BEAUREGARD CELLULAR LLC	6,420,699	7,063,601	7,290,960	9,049,100	9,252,906
279002	CENTENNIAL CALDWELL CELLULAR CORP.	683,405	693,665	657,981	737,965	799,137
279003	CENTENNIAL HAMMOND CELLULAR LLC	897,920	1,006,152	1,137,285	1,366,559	1,623,810
279004	CENTENNIAL MOREHOUSE CELLULAR LLC	50,387	37,384	82,593	67,830	74,541
279005	CENTENNIAL LAFAYETTE COMMUNICATIONS LLC	893,938	884,213	832,320	846,845	934,998
279006	NPCR, INC.	93,396	508,086	828,226	1,135,455	797,067
279009	ALLTEL COMMUNICATIONS, INC.	0	0	0	4,558,230	3,861,462
279010	NEW CINGULAR WIRELESS PCS, LLC	0	3,122,085	14,628,681	24,985,491	22,421,439
279012	KAPLAN TELEPHONE CO. DBA PACE COMMUNICATIONS	0	293,136	634,116	742,572	760,185
	TOTAL MAINE	8,915,130	7,296,541	9,052,904	8,287,264	7,319,283
100002	OXFORD WEST TEL. CO.	169,068	140,844	7,680	(1,356)	0
100004	CHINA TEL. CO.	132,240	176,730	127,152	145,176	189,774
100005	COBBOSSEECONTEE TEL. CO.	27,096	44,097	40,188	37,974	26,373
100007	ISLAND TEL. CO.	145,536	127,140	99,912	52,016	48,666
100011	HARTLAND & ST. ALBANS TEL. CO.	148,632	25,116	0	(636)	0

Table 3.22
High-Cost Loop Support Payments By Study Area
(Dollars)

Study Area ID Code	Study Area Name	2004 Total	2005 Total	2006 Total	2007 Total	2008 Total
	MAINE (CONT.)					
100015	COMMUNITY SERVICE TEL. CO.	0	5,622	287,148	211,446	155,013
100019	OXFORD COUNTY TEL. & TELE. CO.	143,724	247,704	256,776	238,740	169,578
100020	PINE TREE TEL. & TELE. CO.	0	0	53,166	(267)	4,809
100024	SOMERSET TEL. CO.	637,308	314,220	375,810	257,511	316,647
100025	STANDISH TEL. CO.	1,636,650	942,144	997,026	776,931	538,455
100027	UNION RIVER TEL. CO.	499,224	427,206	404,580	433,290	477,231
100029	UNITY TEL. CO., INC.	497,694	589,278	526,854	571,314	395,199
100031	WARREN TEL. CO.	245,295	150,039	90,900	86,631	84,912
100034	WEST PENOBSCOT TEL. & TEL. CO.	21,450	(600)	0	(48)	0
103313	NORTHLAND TEL. CO. OF MAINE	3,698,541	2,716,302	2,450,304	2,236,875	1,878,456
103315	MID MAINE TELECOM, INC.	437,604	371,736	208,884	260,973	303,300
109001	RCC MINNESOTA, INC.	475,068	1,018,963	879,657	810,189	787,299
109002	UNITED STATES CELLULAR CORPORATION	0	0	2,246,867	2,170,505	1,943,571
TOTAL	MARYLAND	279,666	266,337	283,308	252,114	216,030
180216	ARMSTRONG TEL. CO. OF MD	279,666	266,337	283,308	252,114	216,030
TOTAL	MASSACHUSETTS	102,456	214,356	73,608	(732)	12,981
110036	GRANBY TEL. & TELE. CO.-MA	83,556	200,544	73,608	(552)	0
110037	RICHMOND TEL. CO.	18,900	13,812	0	(180)	12,981
TOTAL	MICHIGAN	23,439,214	24,585,676	26,182,757	29,076,526	27,271,233
310542	ALLBAND COMM. COOP.	0	0	0	0	383,508
310671	CENTURY TEL. MIDWEST, INC.	4,062,444	3,685,356	3,218,580	3,346,896	3,022,650
310672	COMM. CORP. OF MICHIGAN	324,201	328,458	258,852	205,744	141,105
310675	BARAGA TEL. CO.	66,312	144,300	176,688	157,164	111,633
310676	BARRY COUNTY TEL. CO.	0	0	152,196	98,424	63,768
310677	ISLAND TEL. CO.	103,776	72,768	57,828	39,472	27,150
310678	BLANCHARD TEL. ASSOC., INC.	4,956	24,168	44,055	37,608	26,718
310679	BLOOMINGDALE TEL. CO.	624,324	665,415	610,992	633,747	502,653
310683	CARR TEL. CO.	49,905	103,068	212,628	269,610	283,164
310685	CHATHAM TEL. CO.-MI	332,412	359,166	352,230	326,610	251,361
310688	CLIMAX TEL. CO.	10,020	24,960	44,088	36,453	26,121
310689	CENTURYTEL OF UPPER MICHIGAN	2,154,582	1,838,796	1,725,456	1,697,688	1,476,414
310691	DEERFIELD FARMERS TEL. CO.	1,193,475	1,204,191	1,251,828	1,094,715	1,037,415
310692	DRENTH TEL. CO.	27,900	43,356	36,252	36,414	25,440
310694	FARMERS MUT. OF CHAPIN DBA CHAPIN TEL. CO.	27,648	42,744	34,668	35,946	29,667
310702	CENTURY TEL. OF MICHIGAN, INC.	4,619,328	3,902,628	3,980,232	3,983,340	3,417,093
310703	KALEVA TEL. CO.	109,620	166,500	163,002	209,136	175,233
310704	ACE TEL. CO. OF MICHIGAN, INC.	405,441	500,682	675,225	638,148	731,229
310705	CENTURY TELEPHONE OF NORTHERN MICHIGAN, INC.	282,225	326,985	297,804	289,842	242,355
310708	LENNON TEL. CO.	582,531	669,354	710,268	654,321	565,179
310711	MIDWAY TEL. CO.	383,712	402,120	416,604	360,024	307,890
310713	HIAWATHA TEL. CO.	589,650	610,620	552,372	619,368	702,801
310714	OGDEN TEL. CO.	103,506	103,056	116,688	71,352	63,126
310717	ONTONAGON COUNTY TEL. CO.	152,034	169,536	109,263	104,328	35,352
310720	PENINSULA TEL. CO.-MI	222,396	142,776	154,884	34,668	28,752
310721	PIGEON TEL. CO.	481,392	484,068	387,864	627,996	658,557
310725	SAND CREEK TEL. CO.	18,336	38,520	43,848	39,648	28,239
310726	SHIAWASSEE TEL. CO.	611,202	744,573	571,176	550,680	456,246
310728	SPRINGPORT TEL. CO.	229,344	283,404	250,752	452,652	359,802
310732	UPPER PENINSULA TEL. CO.	2,171,270	2,309,904	2,433,660	2,379,924	1,986,666
310734	WALDRON TEL. CO.	193,503	171,240	134,100	204,264	167,511
310735	WESTPHALIA TEL. CO.	19,620	37,152	43,428	39,207	28,287
310737	WINN TEL. CO.	416,970	271,014	315,900	246,912	224,247
310738	WOLVERINE TEL. CO.	271,818	443,340	0	143,158	52,344
313033	VERIZON NORTH INC.-MI (ALLTEL)	(137,364)	0	0	0	0
319001	RFB CELLULAR, INC.	676,348	(7,389)	0	(43)	0
319005	THUMB CELLULAR LIMITED PARTNERSHIP	374,807	368,677	348,759	476,595	533,346
319006	CENTENNIAL MICHIGAN RSA 6 CELLULAR CORP.	78,610	(20,694)	51,402	49,983	37,683
319007	CENTENNIAL MICHIGAN RSA 7 CELLULAR CORP.	54,243	2,826	59,103	62,907	56,817
319008	MICHIANA METRONET, INC. - MI	169,072	138,845	146,670	192,051	222,327
319009	NPI-OMNIPOINT WIRELESS, LLC	58,629	(30)	0	0	0
319010	ALLTEL COMMUNICATIONS, INC.	1,319,016	2,692,718	3,956,952	5,841,929	6,187,827
319012	AMERICAN CELLULAR CORP. (MI)	0	0	288,870	254,961	221,715
319912	DOBSON CELLULAR SYSTEMS, INC. (MI)	0	1,096,505	1,797,590	2,532,684	2,371,842
TOTAL	MINNESOTA	28,586,696	36,742,684	43,695,129	49,389,771	48,200,022
361123	CITIZENS TEL CO OF MN DBA FRONTIER COMM OF MN	(156,216)	(27,696)	0	(1,992)	0
361337	WINNEBAGO COOP. TEL. ASSN.-MN	105,768	99,912	129,264	187,440	341,697
361346	ACE TEL. ASSN.-MN	(27,459)	6,150	0	55,830	430,650
361347	ALBANY MUTUAL TEL. ASSN., INC.	58,416	112,644	131,988	118,188	83,736
361348	WILDERNESS VALLEY TELEPHONE COMPANY, INC.	10,752	9,759	13,842	21,612	22,662
361350	ARVIG TEL. CO.	1,326,528	1,399,848	1,437,648	1,180,459	910,233
361353	CITY OF BARNESVILLE TEL. CO.	16,320	30,648	44,211	38,625	27,894
361356	BENTON COOP. TEL. CO.	133,284	218,676	207,201	197,370	140,442
361357	BLACKDUCK TEL. CO.	96,276	12,462	11,196	191,759	417,537
361358	BLUE EARTH VALLEY TEL. CO.	158,430	291,531	297,672	271,404	196,743
361365	CALLAWAY TEL. CO.	30,708	33,204	40,380	58,764	60,096
361370	CLARA CITY TEL. EXCH. CO.	93,972	71,088	79,860	125,628	110,043
361372	CLEMENTS TEL. CO.	27,012	25,812	33,684	47,904	48,825
361373	CONSOLIDATED TEL. CO.-MN	246,060	430,749	419,592	396,336	281,274
361374	ARROWHEAD COMM. CORP.	136,320	129,468	113,193	107,004	79,800
361375	MID-COMMUNICATIONS, INC. DBA HICKORYTECH	289,977	484,203	428,424	415,401	292,965
361380	DELAVAN TEL. CO.	32,160	32,772	41,616	59,712	59,733
361381	DUNNELL TEL. CO., INC.	29,112	28,005	36,252	52,803	53,691
361383	EAGLE VALLEY TEL. CO.	29,070	21,063	13,704	(138)	0
361384	EASTON TEL. CO.	31,236	31,056	39,804	57,000	57,117
361385	EAST OTTER TAIL TEL. CO.	1,796,472	2,430,504	1,943,460	2,723,316	2,368,260
361386	ECKLES TEL. CO.	356,320	287,283	410,394	464,538	561,180
361387	EMILY COOP. TEL. CO.	162,144	184,776	180,816	177,492	138,345
361389	FARMERS MUTUAL TEL. CO.-BELLINGHAM	123,420	123,852	159,648	228,357	231,795
361390	FEDERATED TEL. COOP.	219,636	223,152	293,832	422,820	423,225

Table 3.22
High-Cost Loop Support Payments By Study Area
(Dollars)

Study Area ID Code	Study Area Name	2004 Total	2005 Total	2006 Total	2007 Total	2008 Total
	MINNESOTA (CONT.)					
361391	FELTON TEL. CO., INC.	88,386	56,694	48,900	53,172	27,513
361395	GARDEN VALLEY TEL. CO.	785,172	970,668	1,045,140	1,192,068	1,250,697
361396	GARDONVILLE COOP. TEL. ASSN.	110,400	177,162	154,356	151,917	107,817
361399	GRANADA TEL. CO.	(792)	0	0	0	0
361401	HALSTAD TEL. CO.	215,052	201,336	265,218	419,490	460,137
361403	FEDERATED UTILITIES, INC. DBA HANCOCK TEL. CO	27,900	43,740	37,443	37,848	27,066
361404	HARMONY TEL. CO.	60,096	79,344	89,928	121,365	116,730
361405	HILLS TEL. CO., INC.-MN	78,696	72,669	97,392	143,748	147,159
361408	HOME TEL. CO.-MN	81,582	126,480	109,716	121,941	103,362
361410	JOHNSON TELEPHONE COMPANY	912,372	1,014,552	1,098,096	983,796	1,000,422
361412	KASSON & MANTORVILLE TEL. CO.	4,404	47,670	128,733	98,523	72,936
361413	MID STATE TEL. CO. DBA KMP TEL. CO.	118,900	158,808	179,385	241,482	234,699
361419	LISMORE COOPERATIVE TELEPHONE CO.	32,364	33,708	42,876	61,461	61,335
361422	LONSDALE TELEPHONE COMPANY	0	0	36,324	16,920	417,594
361423	LOWRY TELEPHONE COMPANY, LLC	27,384	44,232	40,266	38,940	27,588
361424	MABEL COOPERATIVE TELEPHONE CO.- MN	65,712	74,112	90,408	126,792	125,346
361425	CHRISTENSEN COMM. CO. DBA MADELIA TEL. CO.	0	5,331	41,436	29,847	12,216
361426	MANCHESTER-HARTLAND TELEPHONE CO.	65,244	66,600	83,220	118,227	119,745
361430	MELROSE TELEPHONE COMPANY	88,380	231,504	353,400	300,540	215,235
361431	MIDWEST TEL. CO.	111,288	171,846	140,592	140,352	105,663
361433	MID STATE TELEPHONE COMPANY	129,702	334,008	453,696	485,088	454,017
361437	MINNESOTA LAKE TELEPHONE COMPANY	27,009	56,111	92,403	136,985	144,441
361439	MINNESOTA VALLEY TEL. CO. INC.	97,512	101,340	127,080	181,620	181,386
361440	CANNON VALLEY TELECOM, INC.	114,570	159,060	177,846	240,060	229,626
361442	NEW ULM TELECOM, INC.	196,368	36,468	0	(1,908)	0
361443	LORETEL SYSTEMS, INC.	67,236	232,548	396,459	330,570	237,657
361445	CENTURYTEL OF MINNESOTA, INC.	5,609,160	5,151,516	5,864,802	5,846,322	5,016,972
361448	OSAKIS TELEPHONE COMPANY	0	0	34,704	17,139	12,207
361450	PARK REGION MUTUAL TEL. CO.	166,764	264,924	222,036	218,628	154,923
361451	PAUL BUNYAN RURAL TEL. COOP.	2,262,924	2,906,340	3,246,132	3,504,228	3,019,968
361453	PEOPLES TELEPHONE COMPANY - MN	701,532	635,508	732,912	697,056	534,888
361454	PINE ISLAND TELEPHONE COMPANY	391,998	345,408	317,841	244,884	411,231
361472	REDWOOD COUNTY TEL. CO.	280,701	438,144	365,688	363,048	259,407
361474	ROTHSAY TELEPHONE COMPANY INC.	28,680	39,792	41,892	52,686	48,129
361475	RUNESTONE TEL. ASSN.	264,336	358,056	400,830	534,279	508,473
361476	SACRED HEART TEL. CO.	30,708	39,588	45,324	61,401	58,188
361482	SHERBURNE COUNTY RURAL TEL. CO.	0	0	914,742	1,368,786	1,851,804
361483	SLEEPY EYE TEL. CO.	479,022	567,672	296,496	235,788	28,260
361485	SPRING GROVE COOP TEL CO	54,984	83,559	73,884	83,418	67,545
361487	STARBUCK TEL. CO.	0	6,684	41,856	30,372	16,872
361491	TWIN VALLEY-ULEN TEL CO INC.	917,484	1,240,632	921,696	864,912	801,897
361494	UPSALA COOPERATIVE TELEPHONE ASSN.	22,800	40,560	43,749	39,696	28,176
361495	VALLEY TEL. CO.-MN	65,232	73,530	90,852	126,780	125,364
361499	CROSSLAKE TELEPHONE COMPANY	0	0	4,020	(99)	0
361500	NORTHERN TELEPHONE COMPANY OF MN	6,168	5,229	7,764	12,894	12,126
361501	WEST CENTRAL TELEPHONE ASSN.	1,288,812	1,268,700	1,226,889	1,327,778	1,589,055
361502	WESTERN TELEPHONE COMPANY	36,462	74,280	87,984	78,600	55,911
361505	WIKSTROM TELEPHONE COMPANY INC.	592,632	635,328	794,874	1,127,250	1,123,437
361507	WINSTED TELEPHONE COMPANY	0	0	40,809	30,099	23,007
361508	WINTHROP TEL. CO.	19,185	38,895	43,644	39,699	28,254
361510	WOODSTOCK TELEPHONE COMPANY	155,103	157,818	194,538	281,928	284,127
361512	WOLVERTON TELEPHONE COMPANY	23,652	22,104	29,868	43,164	45,060
361515	ZUMBROTA TELEPHONE COMPANY	0	0	22,962	(84)	1,248
361654	INTERSTATE TELECOMMUNICATIONS COOP., INC.-MN	83,538	119,376	129,132	167,658	153,402
367123	CITIZENS TEL CO OF MN DBA FRONTIER COMM OF MN	212,832	(852)	243,684	108,372	0
369001	WESTERN WIRELESS	717,439	1,375,233	1,737,020	1,487,950	1,329,591
369002	MIDWEST WIRELESS COMMUNICATIONS, LLC	1,412,803	3,923,894	5,261,937	6,127,055	6,871,422
369004	RCC MINNESOTA	3,914,763	5,726,374	6,414,825	8,507,326	9,385,566
369005	WIRELESS ALLIANCE, LLC	16,247	17,480	12,924	9,452	4,749
369909	AMERICAN CELLULAR CORPORATION (MN)	0	0	1,948,825	2,382,830	1,130,433
	TOTAL MISSISSIPPI	19,422,040	27,268,657	30,506,348	34,538,060	35,841,975
280446	BAY SPRINGS TEL. CO., INC.	2,149,176	3,412,452	3,579,861	4,161,660	4,091,601
280447	BRUCE TEL. CO.-MS	753,120	893,940	862,140	776,292	805,467
280448	CALHOUN CITY TEL. CO., INC.	644,184	636,456	501,120	409,112	318,738
280451	DECATUR TEL. CO., INC.-MS	0	0	32,268	14,991	12,585
280452	DELTA TEL. CO., INC.	1,384,938	1,363,745	1,399,524	1,211,211	1,055,118
280453	WINDSTREAM MS	1,273,308	1,264,851	1,152,660	858,786	820,716
280454	FRANKLIN TEL. CO., INC.-MS	3,842,262	4,011,813	4,088,181	3,985,240	3,904,932
280455	FULTON TEL. CO., INC.	663,504	508,086	499,584	463,434	420,036
280456	GEORGETOWN TELE. CO., INC.	383,361	496,886	485,880	425,706	491,904
280457	LAKESIDE TEL. CO., INC.	307,152	366,180	391,356	418,908	415,584
280458	CENTURYTEL OF NORTH MISSISSIPPI, INC.	5,650,899	5,630,190	5,473,260	5,457,078	5,563,032
280460	FRONTIER COMM. OF MISSISSIPPI, INC.	0	34,104	173,184	140,724	104,625
280461	NOXAPATER TEL. CO.	197,148	190,908	241,860	428,595	450,654
280462	MOUND BAYOU TEL. & COMM., INC.	137,703	171,756	123,600	46,920	48,312
280466	SLEDGE TEL. CO., INC.	307,452	390,576	443,808	424,536	438,417
280467	SMITHVILLE TEL. CO.	18,972	36,012	43,560	39,804	28,071
283301	SOUTHEAST MISSISSIPPI TEL. CO.	1,631,976	1,603,038	1,607,202	1,480,400	1,232,313
287449	MYRTLE TEL. CO., INC.	26,172	43,866	40,644	38,532	26,853
289001	CELLULAR SOUTH LICENSE, INC.	0	5,895,852	8,527,278	10,069,794	11,694,024
289002	RCC HOLDINGS, INC.	0	166,693	498,279	309,504	271,515
289004	CENTENNIAL CLAIRBORNE CELLULAR CORP.	0	56,400	195,321	195,003	260,961
289005	CENTENNIAL CELLULAR TRI-STATE OPERATING PARTNERSHIP - MS	50,713	94,853	145,778	168,171	214,377
289010	ALLTEL COMMUNICATIONS, INC.	0	0	0	3,013,659	3,172,140
	TOTAL MISSOURI	42,032,820	36,668,044	38,571,069	46,399,830	49,237,527
420463	BPS TELEPHONE COMPANY	292,191	174,204	250,641	319,968	325,647
421151	SPECTRA COMMUNICATIONS GROUP, LLC	8,318,496	8,318,496	8,838,426	8,566,296	8,158,224
421206	IAMO TELEPHONE COMPANY - MO	125,928	126,132	161,076	229,920	229,458
421472	FAIRPOINT MISSOURI	2,002,488	(936)	617,745	1,693,501	1,923,822
421759	CRAW-KAN TELEPHONE COOP INC - MO	192,360	232,464	274,560	379,500	372,519
421807	MOKAN DIAL, INC.- MO	376,944	321,756	266,448	255,468	239,883

**Table 3.22
High-Cost Loop Support Payments By Study Area
(Dollars)**

Study Area ID Code	Study Area Name	2004 Total	2005 Total	2006 Total	2007 Total	2008 Total
	MISSOURI (CONT.)					
421860	ALMA COMMUNICATIONS COMPANY DBA ALMA TEL. CO.	32,832	35,604	44,400	146,502	317,469
421864	CHARITON VALLEY TELEPHONE CO.	3,758,976	4,066,872	4,493,058	5,039,898	5,107,674
421865	CITIZENS TELEPHONE CO - MISSOURI	841,212	951,084	900,828	913,824	990,816
421866	OZARK TELEPHONE COMPANY	926,346	758,580	947,964	990,360	850,641
421874	ELLINGTON TELEPHONE COMPANY	256,012	463,020	448,092	546,352	734,487
421876	FARBER TELEPHONE COMPANY	26,280	24,240	30,696	46,500	47,247
421882	FIDELITY TELEPHONE COMPANY	82,794	(3,585)	0	254,478	199,059
421885	WINDSTREAM MO	1,964,640	1,381,884	547,083	289,131	294,696
421886	GOODMAN TEL. CO.	437,475	446,064	608,544	869,913	1,005,804
421887	GRANBY TEL CO - MISSOURI	617,352	614,988	615,240	717,312	702,939
421888	GRAND RIVER MUTUAL TEL CORP - MO	1,053,348	1,596,864	2,135,928	2,799,777	3,566,847
421890	GREEN HILLS TELEPHONE CORP.	1,353,501	1,594,311	1,854,192	1,883,460	2,313,780
421893	CHOCTAW TELEPHONE COMPANY	26,940	41,040	39,456	48,348	45,783
421900	KLM TEL. CO.	131,340	148,344	180,432	252,012	250,062
421901	KINGDOM TELEPHONE COMPANY	1,194,348	1,148,208	1,326,756	944,976	675,519
421908	LE-RU TELEPHONE COMPANY	1,196,561	1,387,401	1,396,179	1,350,687	1,284,402
421912	MCDONALD COUNTY TELEPHONE CO.	1,046,724	1,019,700	1,049,604	1,096,020	1,438,230
421914	MARK TWAIN RURAL TELEPHONE CO.	2,295,486	1,904,892	1,644,096	1,643,598	1,624,413
421917	MID-MISSOURI TELEPHONE CO.	2,344,500	2,275,320	2,206,644	2,076,540	2,065,329
421920	MILLER TELEPHONE COMPANY - MO	362,452	378,621	334,620	298,548	272,484
421927	NEW FLORENCE TELEPHONE CO.	56,292	(64)	0	0	234,513
421928	NEW LONDON TEL. CO.	81,336	83,172	72,840	63,432	61,260
421929	HOLWAY TELEPHONE COMPANY	214,812	153,248	166,152	150,216	117,042
421931	NORTHEAST MISSOURI RURAL TEL. CO.	1,552,656	1,758,516	2,098,344	2,619,744	2,760,906
421932	LATHROP TELEPHONE COMPANY	3,876	18,408	43,644	34,272	23,415
421934	ORCHARD FARM TELEPHONE COMPANY	50,904	48,996	33,552	12,708	14,865
421935	OREGON FARMERS MUTUAL TEL. CO.	216,576	388,947	302,460	302,574	363,078
421936	PEACE VALLEY TELEPHONE CO.	30,660	39,756	44,088	56,160	52,443
421942	ROCK PORT TEL. CO.	81,540	125,712	111,324	142,188	130,725
421945	SENECA TEL. CO.	671,724	681,708	765,480	1,136,784	1,077,210
421949	STEELVILLE TEL. EXCH. INC.	2,081,793	2,345,508	2,246,943	2,499,729	2,629,863
421951	STOUTLAND TELEPHONE COMPANY	376,776	471,573	496,128	471,981	504,945
421957	EMBARQ MISSOURI	257,532	183,615	0	(5,421)	0
429001	MARK TWAIN COMMUNICATIONS, CO.	0	0	0	260,946	0
429002	FIDELITY COMMUNICATIONS SERVICES I INC	7,797	5,526	0	(150)	0
429007	UNITED STATES CELLULAR CORPORATION	0	0	0	1,681,677	3,255,192
429784	CENTURYTEL OF MISSOURI, LLC (CENTRAL)	4,557,089	0	0	0	0
429785	CENTURYTEL OF MISSOURI, LLC (BELLE-HERMAN)	292,905	541,617	503,964	535,986	535,566
429786	CENTURYTEL OF MISSOURI, LLC (SOUTHERN)	241,020	416,238	473,442	242,529	0
429789	NORTHWEST MISSOURI CELLULAR	0	0	0	546,208	787,212
429790	MISSOURI RSA NO. 5 PARTNERSHIP	0	0	0	1,995,378	1,652,058
	TOTAL MONTANA	26,821,188	27,233,843	25,274,538	26,246,938	27,396,573
482235	BLACKFOOT TEL. COOPERATIVE INC.	2,531,052	2,521,056	2,457,756	2,425,653	2,612,148
482241	HOT SPRINGS TEL. CO.	217,236	225,252	276,648	283,836	294,063
482242	INTERBEL TEL. COOPERATIVE INC.	1,915,192	1,960,968	1,985,215	1,883,589	1,821,750
482244	LINCOLN TEL. CO. INC.	(3,168)	0	49,236	28,152	5,463
482246	MID-RIVERS TEL. COOPERATIVE INC.	3,446,580	3,384,864	3,109,224	3,074,760	2,845,332
482247	NEMONT TELEPHONE COOP. - MONTANA	1,566,504	1,641,588	1,218,021	1,658,787	2,269,314
482248	NORTHERN TEL. COOP INC. - MT	735,156	811,926	960,792	1,121,826	1,056,756
482249	CENTURYTEL OF MONTANA, INC.	771,852	2,185,926	666,300	1,376,310	1,239,174
482250	PROJECT TEL. CO.	1,547,004	1,458,888	1,406,484	1,462,308	1,432,794
482251	RANGE TEL. COOP INC.-MT	701,832	842,184	685,116	516,120	465,615
482252	RONAN TEL. CO.	0	0	62,988	42,624	32,925
482254	SOUTHERN MONTANA TEL. CO.	284,640	282,372	285,090	284,658	413,790
482255	3-RIVERS TEL. COOPERATIVE INC.	4,684,914	3,990,084	3,404,448	3,435,567	2,771,136
482257	TRIANGLE TEL. COOPERATIVE ASSN. INC.	1,553,652	2,034,609	2,096,316	1,894,374	2,339,955
483308	BLACKFOOT TEL - CFT	4,137,422	3,246,768	2,843,220	2,260,080	2,199,291
483310	CENTRAL MONTANA COMMUNICATIONS, INC.	1,959,372	2,007,134	2,169,708	2,426,568	2,565,045
484322	CITIZENS TEL CO OF MT DBA FRONTIER COMM OF MT	771,948	640,224	418,896	208,176	141,963
489005	CABLE & COMMUNICATIONS CORPORATION	0	0	539,685	566,949	592,704
489006	SAGEBRUSH CELLULAR, INC.	0	0	639,395	1,296,601	2,297,355
	TOTAL NEBRASKA	13,919,052	16,691,067	23,208,260	33,028,872	36,796,950
371516	ARAPAHOE TELEPHONE COMPANY	780,180	701,052	633,012	725,688	593,085
371517	ARLINGTON TELEPHONE COMPANY	217,560	177,036	175,020	219,540	304,722
371518	ELSIE COMMUNICATIONS, INC.	384,906	426,975	391,500	332,301	419,418
371524	BLAIR TELEPHONE COMPANY	121,668	332,136	312,816	476,808	617,313
371525	THREE RIVER TELCO	456,552	445,332	387,744	378,912	434,316
371526	CAMBRIDGE TELEPHONE COMPANY - NE	132,240	160,728	114,348	111,492	132,096
371530	CONSOLIDATED TELCO, INC.	160,860	166,728	212,796	303,264	304,245
371531	CLARKS TELECOM CO.	184,320	189,888	201,384	174,180	168,222
371532	CONSOLIDATED TELEPHONE COMPANY- NE	387,996	361,320	478,476	701,376	716,655
371534	COZAD TELEPHONE COMPANY	(1,284)	452,832	637,656	852,720	895,236
371536	CURTIS TELEPHONE COMPANY	498,756	533,700	541,968	621,960	578,385
371537	DALTON TEL. CO.,INC.	1,222,539	1,413,711	1,304,532	1,192,788	1,367,733
371540	DILLER TELEPHONE COMPANY	227,004	205,512	218,796	375,348	542,082
371542	EASTERN NEBRASKA TELEPHONE COMPANY	282,492	262,728	165,876	195,132	179,922
371553	GLENWOOD TELEPHONE MEMBERSHIP CORP.	1,584,507	2,068,374	2,362,872	2,333,070	2,178,048
371555	HAMILTON TELEPHONE COMPANY	248,940	385,464	314,472	358,536	372,300
371556	HARTINGTON TEL. CO.	0	11,964	91,188	123,204	202,473
371557	HARTMAN TELEPHONE EXCHANGES INC.	315,216	280,848	376,044	461,220	484,242
371558	HEMINGFORD COOP. TELEPHONE COMPANY	1,194,279	1,261,950	1,218,252	1,121,787	983,991
371559	HENDERSON CO-OP TELEPHONE COMPANY	209,016	289,992	293,268	288,984	261,333
371561	HERSHEY COOPERATIVE TELEPHONE CO	27,768	43,740	197,940	136,584	94,638
371562	CONSOLIDATED TELECOM, INC.	92,415	115,428	137,052	190,488	188,109
371563	HOOPER TELEPHONE COMPANY	53,880	80,964	81,540	107,409	101,307
371565	K & M TELEPHONE COMPANY INC.	64,812	67,968	84,636	123,564	123,216
371567	KEYSTONE-ARTHUR TELEPHONE COMPANY	173,076	349,056	339,360	384,102	392,052
371574	NEBRASKA CENTRAL TELEPHONE COMPANY	251,712	360,360	347,040	380,304	448,098
371576	NORTHEAST NEBRASKA TELEPHONE COMPANY	1,512,087	1,469,835	1,223,988	1,087,176	891,357
371577	GREAT PLAINS COMMUNICATIONS, INC.	945,252	1,113,708	674,172	1,031,352	326,145
371581	PIERCE TELEPHONE COMPANY	52,128	87,360	82,032	77,556	55,074

Table 3.22
High-Cost Loop Support Payments By Study Area
(Dollars)

Study Area ID Code	Study Area Name	2004 Total	2005 Total	2006 Total	2007 Total	2008 Total
	NEBRASKA (CONT.)					
371582	PLAINVIEW TELEPHONE COMPANY INC.	20,892	30,999	34,956	353,082	532,206
371586	ROCK COUNTY TEL. CO.	212,256	218,988	159,216	132,216	192,111
371590	SODTOWN TEL. CO.	14,388	12,816	17,592	26,244	25,737
371591	SOUTHEAST NEBRASKA TEL. CO.	431,076	566,592	574,776	628,440	686,310
371592	STANTON TELECOM INC.	532,260	611,712	736,452	698,352	702,888
371595	UNITED TELEPHONE CO. OF THE WEST-NE	10,131	217,455	360,288	118,956	49,629
371597	WAUNETA TEL. CO.	432,264	543,696	590,556	664,740	646,104
372455	BENKELMAN TELEPHONE COMPANY INC.	484,908	672,120	594,180	756,768	836,136
379008	NORTH EAST COLORADO CELLULAR, INC.	0	0	744,507	1,682,843	2,161,104
379013	ALLTEL COMMUNICATIONS OF NEBRASKA, INC.	0	0	5,795,957	12,173,953	14,801,616
379019	USCOC OF NEBRASKA/KANSAS LLC DBA U.S. CELLULAR	0	0	0	926,433	1,807,296
	TOTAL NEVADA	6,168,624	6,366,483	7,149,745	6,306,069	5,831,670
552223	CENTURYTEL OF THE GEM STATE-NV	69,762	75,348	52,255	73,476	30,243
552233	RURAL TELEPHONE COMPANY - NV	506,379	487,938	678,345	758,871	685,041
552284	BEEHIVE TELEPHONE COMPANY, INC., NV	195,180	284,064	345,000	334,836	280,056
552349	CHURCHILL COUNTY TEL. DBA CC COMMUNICATIONS	1,668,156	1,881,804	1,756,512	1,594,572	1,559,313
552351	LINCOLN COUNTY TELEPHONE SYSTEM INC.	28,896	39,228	63,228	132,768	59,019
553304	HUMBOLDT TELEPHONE COMPANY	1,194,900	1,223,586	1,343,808	1,332,516	1,320,372
554431	CITIZENS TEL CO OF NV DBA FRONTIER COMM OF NV	1,688,964	1,309,536	1,280,304	698,976	61,149
554432	CITIZENS TEL CO OF NV DBA FRONTIER COMM OF NV	23,376	(540)	0	(24)	0
559001	WESTERN WIRELESS	793,011	1,065,519	1,079,442	804,162	1,190,739
559002	CC CELLULAR D/B/A CC COMMUNICATIONS	0	0	550,851	575,916	645,738
	TOTAL NEW HAMPSHIRE	681,939	667,644	305,748	275,465	241,548
120039	GRANITE STATE TEL., INC.	530,847	484,704	223,500	189,810	164,655
120042	DIXVILLE TEL. CO.	27,216	39,780	42,948	61,824	58,677
120043	DUNBARTON TEL. CO.	0	0	39,216	25,161	17,817
120045	KEARSARGE TEL. CO.	50,016	144,936	0	(1,572)	0
120047	MERRIMACK COUNTY TEL. CO.	73,860	(1,776)	0	(120)	0
129001	RCC MINNESOTA, INC.	0	0	84	362	399
	TOTAL NEW JERSEY	0	0	0	0	0
	TOTAL NEW MEXICO	20,624,985	23,661,127	28,264,562	29,495,768	28,849,932
491193	WINDSTREAM SW-NM#2	(118,872)	0	0	0	0
491231	MESCALERO APACHE TELECOM, INC.	1,588,635	1,840,512	1,834,173	1,970,955	1,836,078
492066	DELL TELEPHONE CO-OP. INC.-NM	639,048	697,440	738,972	719,364	657,981
492176	VALLEY TELEPHONE COOPERATIVE INC-NM	1,230,918	1,625,841	1,710,594	1,867,758	1,827,153
492259	BACA VALLEY TEL. CO.	422,676	622,314	869,892	1,007,154	1,120,467
492262	E.N.M.R. TEL COOP. INC.-NM	922,176	675,108	781,476	537,912	789,543
492263	LA JICARITA RURAL TEL. COOP. INC.	907,164	1,079,776	1,100,658	1,105,671	1,243,413
492264	LEACO RURAL TEL. COOPERATIVE INC.	2,166,576	2,185,488	2,066,592	2,185,269	2,388,573
492265	TULAROSA BASIN TELEPHONE COMPANY, INC.	1,055,616	1,289,232	1,324,086	1,533,006	1,901,898
492268	WESTERN NEW MEXICO TEL. CO., INC.	3,470,184	3,606,996	3,770,436	3,949,392	3,877,131
492270	PENASCO VALLEY TEL. COOPERATIVE INC.	3,029,100	3,265,098	3,062,376	2,931,618	3,190,665
492272	ROOSEVELT COUNTY RURAL TEL. COOP.,INC.	805,380	745,884	795,192	743,352	763,818
492274	CENTURYTEL OF SOUTHWEST, INC.-NM	1,843,083	1,944,474	1,762,724	1,749,921	1,687,803
493403	SACRED WIND COMMUNICATIONS	0	0	0	2,613,971	1,346,451
494449	NAVAJO COMM CO INC DBA FRONTIER NAVAJO COM-NM	1,436,616	1,003,728	1,154,124	557,724	335,253
499001	SMITH BAGLEY	494,808	571,152	4,431,156	3,189,840	1,959,486
499003	WESTERN WIRELESS	731,877	1,018,278	1,006,839	1,188,717	1,747,359
499006	NEW MEXICO RSA 2	0	635,931	861,438	852,489	1,123,896
499007	NEW MEXICO RSA 4-EAST LIMITED PARTNERSHIP	0	853,875	993,834	791,655	1,052,964
	TOTAL NEW YORK	9,006,500	8,026,914	7,995,090	6,415,414	5,263,527
150071	ARMSTRONG TEL. CO.-NY	465,270	503,682	628,974	702,573	682,227
150072	FRONTIER COMM. OF AUSABLE VALLEY, INC.	118,176	(1,428)	434,532	298,236	62,091
150073	BERKSHIRE TEL. CORP.	(19,914)	0	0	(54)	0
150076	CASSADAGA TEL. CORP.	0	19,530	43,602	36,336	26,811
150077	CHAMPLAIN TEL. CO.	209,732	289,932	106,158	127,647	205,086
150079	CHAZY & WESTPORT TEL. CORP.	275,772	182,544	115,896	37,464	40,830
150081	CITIZENS TEL. CO. OF HAMMOND, NY	919,274	962,892	903,336	737,079	687,588
150085	CROWN POINT TEL. CORP.	434,484	497,268	439,344	428,340	430,719
150088	DELHI TELEPHONE COMPANY	0	0	0	124,578	217,854
150089	DEPOSIT TELEPHONE CO. INC.	(17,652)	0	0	0	0
150092	EDWARDS TELEPHONE CO. INC.	358,524	414,282	381,420	311,658	266,526
150093	EMPIRE TELEPHONE CORP-NY	(20,736)	0	0	0	0
150095	THE FISHERS ISLAND TEL. CO.	(2,580)	0	0	0	8,187
150097	GERMANTOWN TEL. CO., INC.	490,344	441,264	305,949	219,273	98,901
150099	HANCOCK TEL. CO.-NY	104,337	95,907	101,130	116,475	129,789
150104	MARGARETVILLE TEL. CO.,INC.	30,948	(972)	0	(60)	0
150105	MIDDLEBURGH TELEPHONE CO.	(17,196)	0	0	0	0
150107	NEWPORT TEL. CO.,INC.	104,016	136,380	73,476	50,688	63
150108	NICHOLVILLE TEL. CO.,INC.	613,008	529,752	515,880	429,396	301,452
150111	ONEIDA COUNTY RURAL TEL. CO.	519,372	389,268	243,972	148,536	149,772
150112	ONTARIO TELEPHONE COMPANY, INC.	0	0	30,558	(183)	37,497
150116	PATTERSONVILLE TEL. CO.-NY	87,024	96,300	94,140	67,428	41,232
150118	PORT BYRON TEL. CO.	231,048	243,684	267,078	286,305	216,447
150122	FRONTIER COMM. OF SENECA GORHAM, INC.	(21,660)	0	0	0	0
150128	FRONTIER COMM. OF SYLVAN LAKE, INC.	0	0	0	143,904	0
150129	TOWNSHIP TEL. CO., INC.	124,092	234,144	168,876	214,652	328,248
150131	TRUMANSBURG TELEPHONE COMPANY, INC.	417,147	377,241	393,180	400,053	253,566
154532	CITIZENS TEL CO OF NY DBA FRONTIER COMM	942,120	518,472	558,912	(7,692)	0
154533	CITIZENS TEL CO OF NY DBA FRONTIER COMM	1,656,228	1,285,140	761,208	478,644	303,033
154534	CITIZENS TEL CO OF NY DBA FRONTIER COMM	988,056	726,240	1,347,372	1,010,220	730,905
159007	NPCR, INC.	17,266	85,392	80,097	53,918	44,703
	TOTAL NORTH CAROLINA	15,712,617	11,895,918	12,212,775	12,529,139	11,890,596
230468	ATLANTIC TEL. MEMBERSHIP CORP.	457,956	(8,520)	0	(300)	0
230469	BARNARDSVILLE TEL. CO.	255,622	263,577	282,192	264,332	231,027
230473	CITIZENS TEL. CO.-NC	2,580,003	2,727,891	2,963,763	3,181,011	3,232,164
230476	WINDSTREAM NC	(74,802)	0	0	0	0

Table 3.22
High-Cost Loop Support Payments By Study Area
(Dollars)

Study Area ID Code	Study Area Name	2004 Total	2005 Total	2006 Total	2007 Total	2008 Total
	NORTH CAROLINA (CONT.)					
230478	ELLERBE TEL. CO.	0	0	15,816	(84)	0
230483	LEXCOM TELEPHONE COMPANY	5,387,049	4,410,558	4,354,380	3,508,149	3,539,748
230485	MEBTEL, INC.	0	0	0	39,060	0
230494	PINEVILLE TEL. CO.	0	0	34,968	20,196	13,965
230496	RANDOLPH TEL. MEMBERSHIP CORP.	21,252	146,664	306,228	249,072	177,189
230497	PIEDMONT TEL. MEMBERSHIP CORP.	0	7,500	82,284	58,788	43,536
230498	SALUDA MOUNTAIN TEL. CO.	152,235	160,440	129,120	136,226	146,298
230500	SERVICE TEL. CO.	16,824	35,316	44,244	38,688	27,627
230502	STAR TEL. MEMBERSHIP CORP.	960,912	976,248	1,024,668	1,143,966	866,115
230503	SURRY TEL. MEMBERSHIP CORP.	0	0	41,748	(564)	0
230505	TRI-COUNTY TEL. MEMBR. CORP.-NC	48,900	107,892	132,072	118,992	84,768
230509	VERIZON SOUTH INC.-NC (CONTEL)	2,799,770	0	0	0	0
230510	WILKES TEL. MEMBERSHIP CORP.	3,106,896	3,068,352	2,801,292	2,059,473	2,470,032
239004	CAROLINA WEST WIRELESS, INC.	0	0	0	1,712,134	1,058,127
TOTAL	NORTH DAKOTA	16,048,576	21,313,335	27,467,001	27,578,530	30,197,391
381447	NORTH DAKOTA TELEPHONE COMPANY	(53,565)	0	0	(144)	177,960
381509	WOLVERTON TEL. CO.	45,072	41,556	54,876	80,061	83,865
381601	ABSARAKA COOP TELEPHONE CO.	7,488	6,720	9,324	14,262	15,006
381604	BEK COMMUNICATIONS COOPERATIVE	2,470,407	2,673,486	2,942,499	2,873,064	3,064,974
381607	CONSOLIDATED TELCOM	1,963,668	1,881,654	2,079,852	1,977,828	2,490,189
381610	DAKOTA CENTRAL TELECOMMUNICATIONS COOPERATIVE	1,406,946	1,443,846	1,386,492	1,283,415	1,391,952
381611	DICKEY RURAL TEL COOP.	694,977	948,732	901,152	1,240,812	1,282,437
381614	POLAR TELECOMMUNICATIONS, INC.	157,476	162,198	205,170	292,797	296,157
381615	GRIGGS COUNTY TELEPHONE COMPANY	120,372	159,060	179,064	242,187	231,033
381616	INTER-COMMUNITY TELEPHONE COMPANY	433,272	429,324	529,650	515,970	524,427
381617	MIDSTATE TELEPHONE COMPANY	357,420	362,256	431,232	494,460	474,144
381622	MOORE & LIBERTY TELEPHONE COMPANY	61,860	78,684	90,528	122,457	117,075
381625	NORTHWEST COMMUNICATIONS COOPERATIVE	519,003	556,410	687,681	961,752	958,557
381630	POLAR COMMUNICATIONS MUTUAL AID CORP	94,680	1,848	0	(1,344)	88,371
381631	RED RIVER RURAL TEL. ASSN.	329,364	374,058	455,856	632,979	627,246
381632	RESERVATION TELEPHONE COOPERATIVE	1,031,256	1,245,138	1,352,430	1,471,659	1,457,265
381636	UNITED TELEPHONE MUTUAL AID CORP.	314,844	515,150	351,780	238,956	0
381637	WEST RIVER TELECOMMUNICATIONS COOPERATIVE	1,929,180	1,701,540	912,996	1,218,072	1,115,313
381638	MIDSTATE COMMUNICATIONS INC.	98,472	106,560	132,507	187,506	187,362
382247	NEMONT TELEPHONE COOPERATIVE - ND	34,872	43,200	72,972	79,248	68,892
383303	SRT COMMUNICATIONS, INC.	0	138,774	1,066,245	839,856	624,540
389001	WESTERN WIRELESS	4,031,512	4,991,779	5,619,111	6,006,293	6,939,528
389004	NORTH DAKOTA NETWORK COMPANY	0	28,188	260,445	221,988	186,906
389005	BISMARCK MSA LP	0	539,382	952,749	957,426	1,095,753
389006	NORTH CENTRAL RSA 2 OF NORTH DAKOTA LP	0	101,022	146,871	104,562	46,869
389007	NORTHWEST DAKOTA CELLULAR OF NORTH DAKOTA LP	0	852,876	2,908,056	1,558,952	1,691,055
389008	NORTH DAKOTA RSA 3 LP	0	567,072	946,026	1,259,808	1,504,284
389009	BADLANDS CELLULAR OF ND LP	0	619,845	1,366,188	1,433,937	2,045,319
389010	NORTH DAKOTA 5 - KIDDER LP	0	742,977	1,425,249	1,269,711	1,410,912
TOTAL	NORTHERN MARIANA ISLANDS	(69,682)	0	0	(156)	0
653700	MICRONESIAN TELECOMMUNICATIONS CORPORATION	(69,682)	0	0	(156)	0
TOTAL	OHIO	8,895,759	9,129,618	10,044,669	9,664,245	8,676,183
300585	ARCADIA TEL. CO.	27,108	44,268	37,824	36,348	25,440
300586	THE ARTHUR MUTUAL TEL. CO.	9,528	28,764	44,256	38,112	27,327
300588	AYERSVILLE TEL. CO.	19,896	38,616	43,632	39,444	28,101
300589	BASCOM MUTUAL TEL. CO.	27,684	42,456	36,468	39,048	25,605
300590	BENTON RIDGE TEL. CO.	98,376	112,596	136,080	189,936	187,866
300591	BUCKLAND TELEPHONE COMPANY	27,420	44,292	32,064	29,472	20,769
300597	THE CHILLICOTHE TEL. CO.	5,835,204	5,567,040	6,380,271	6,118,725	5,084,865
300598	MCCLURE TEL. CO.	267,840	230,820	342,000	421,488	436,860
300604	COLUMBUS GROVE TEL. CO.	0	0	37,416	22,200	16,935
300606	CONNEAUT TEL. CO.	1,160,988	1,440,408	1,492,212	1,328,940	1,202,916
300607	CONTINENTAL TEL. CO. OF OHIO	98,694	92,379	140,898	115,524	98,646
300612	THE FARMERS MUTUAL TEL. CO.-OKOLONA, OH	16,689	18,258	0	(84)	0
300613	LITTLE MIAMI COMM. CORP.	342,648	348,648	260,820	272,460	186,630
300614	FORT JENNINGS TEL. CO.	26,100	43,932	40,356	37,980	26,991
300618	GERMANTOWN INDEPENDENT TEL. CO.	0	0	0	14,040	522,939
300619	THE GLANDORF TEL. CO., INC.	16,536	35,148	42,948	39,564	28,101
300625	KALIDA TEL. CO., INC.	0	0	43,836	32,184	23,289
300633	MIDDLE POINT HOME TEL. CO.	27,648	44,184	36,636	35,688	31,218
300639	THE NEW KNOXVILLE TEL. CO.	19,104	36,084	44,136	37,644	26,703
300644	THE NOVA TEL. CO.	157,068	193,476	241,560	304,944	324,981
300645	OAKWOOD TEL. CO.	16,656	35,316	44,184	39,240	27,990
300649	ORWELL TEL. CO.	457,404	417,078	252,252	131,607	50,526
300650	THE OTTOVILLE MUTUAL TEL. CO.	55,824	87,696	71,328	73,056	51,531
300651	PATTERSONVILLE TEL. CO.-OH	32,748	37,560	45,480	63,468	62,352
300654	RIDGEVILLE TEL. CO.	27,852	44,256	37,152	37,164	25,716
300656	SHERWOOD MUTUAL TEL. ASSOC.	7,896	30,264	44,184	36,252	26,004
300658	SYCAMORE TEL. CO.	44,796	3,135	0	(315)	0
300662	VANLUE TEL. CO.	27,876	44,076	37,200	36,336	25,572
300663	VAUGHNSVILLE TEL. CO., INC.	32,736	36,840	39,948	55,332	52,563
300664	WABASH MUTUAL TEL. CO.	13,440	32,028	39,528	38,448	27,747
TOTAL	OKLAHOMA	50,775,218	57,163,684	58,359,467	61,814,102	62,810,235
431165	WINDSTREAM SW-OK	398,940	(25,152)	0	0	0
431704	LAVACA TELEPHONE CO. - OK	5,772	23,640	43,980	37,152	27,069
431788	KANOKLA TELEPHONE ASSN. INC. - OK	1,026,642	1,065,438	1,334,496	1,532,856	1,604,253
431831	SOUTH CENTRAL TEL. ASSN., INC.-OK	1,014,339	548,496	480,375	863,547	910,635
431965	WINDSTREAM OK	3,679,080	3,343,080	3,224,040	2,996,853	2,906,937
431966	ATLAS TELEPHONE CO.	331,764	546,228	550,536	403,308	480,408
431968	BEGGS TELEPHONE COMPANY	0	0	36,576	21,423	14,784
431969	BIXBY TELEPHONE CO.	753,936	732,030	806,937	1,513,151	2,456,646
431974	CANADIAN VALLEY TELEPHONE CO.	567,492	583,950	685,827	700,590	663,708
431976	CARNEGIE TELEPHONE CO. INC.	288,552	401,376	351,252	485,172	426,603
431977	CENTRAL OKLAHOMA TELEPHONE CO.	946,080	994,812	1,207,068	1,464,408	1,460,466

Table 3.22
High-Cost Loop Support Payments By Study Area
(Dollars)

Study Area ID Code	Study Area Name	2004 Total	2005 Total	2006 Total	2007 Total	2008 Total
	OKLAHOMA (CONT.)					
431979	CHEROKEE TELEPHONE CO.	496,848	578,040	573,744	640,630	563,889
431980	CHICKASAW TELEPHONE CO.	3,287,181	4,812,525	4,650,003	4,231,254	4,713,849
431981	CHOUTEAU TELEPHONE CO.	802,953	587,067	544,776	482,796	443,874
431982	CIMARRON TEL. CO.	4,741,227	4,177,005	4,028,271	3,799,992	3,979,794
431984	OKLAHOMA COMMUNICATION SYSTEMS INC.	1,455,434	1,417,617	1,127,928	810,378	619,059
431985	CROSS TELEPHONE CO.	6,313,939	6,554,007	4,883,412	4,410,780	4,708,782
431988	DOBSON TELEPHONE CO.	1,866,207	1,918,398	1,981,140	2,519,070	2,821,161
431994	GRAND TELEPHONE CO. INC.	780,189	971,115	1,263,681	1,679,478	1,788,381
431995	HINTON TELEPHONE CO.	847,752	1,187,713	934,704	979,537	1,041,405
432006	MICLOUD TELEPHONE CO.	4,167,468	4,608,264	4,190,928	4,233,804	4,458,198
432008	MEDICINE PARK TELEPHONE CO.	230,360	285,612	315,552	318,176	363,579
432010	MID-AMERICA TEL., INC.	582,558	557,124	558,639	558,654	515,472
432011	OKLAHOMA WINDSTREAM	1,805,676	1,638,081	1,563,978	1,733,229	1,612,119
432013	OKLAHOMA TELEPHONE & TELEGRAPH INC.	779,898	831,000	847,080	825,324	836,196
432014	OKLAHOMA WESTERN TELEPHONE CO.	852,984	755,172	768,348	502,992	488,472
432016	PANHANDLE TELEPHONE COOPERATIVE INC.	2,351,184	4,350,144	4,987,380	4,786,224	4,644,156
432017	PINE TELEPHONE CO INC- OK	(18,540)	100,440	0	(948)	0
432018	PIONEER TEL. COOP. INC.	4,783,527	4,010,013	4,056,741	2,815,818	2,201,298
432020	POTTAWATOMIE TELEPHONE CO.	2,072,064	1,826,190	1,891,773	2,490,276	2,533,083
432022	SALINA-SPAVINAW TEL. CO., INC.	604,320	634,536	570,660	683,520	779,856
432023	SHIDLER TEL. CO.	566,639	871,950	862,272	1,111,479	1,236,402
432025	SOUTHWEST OKLAHOMA TEL. CO.	58,011	66,972	55,476	66,342	70,947
432029	TERRAL TEL. CO.	849,234	883,659	870,504	897,114	871,887
432030	TOTAH COMMUNICATIONS	681,022	605,412	641,064	759,612	780,348
432032	VALLIANT TELEPHONE COMPANY	565,050	488,790	433,086	488,895	335,376
432034	WYANDOTTE TELEPHONE COMPANY	155,244	130,440	134,436	136,677	124,374
432141	SANTA ROSA TELEPHONE COOP. INC.	84,192	81,708	109,968	159,087	166,389
439003	COX OKLAHOMA TELCOM.LLCC DBA COX BUSINESS SERVICES	0	0	0	0	365,070
439004	UNITED STATES CELLULAR CORPORATION	0	1,434,165	2,332,674	3,164,670	2,959,839
439005	DOBSON CELLULAR SYSTEMS, INC.	0	1,573,188	2,192,789	2,260,602	0
439008	PANHANDLE TELECOMMUNICATIONS SYSTEMS, INC.	0	534,681	1,193,847	1,721,859	2,166,537
439010	AMERICAN CELLULAR CORPORATION	0	0	0	241,661	131,004
439011	EPIC TOUCH CO.	0	9,066	0	25,122	48,480
439012	PINE CELLULAR PHONES, INC.	0	6,942	0	57,900	170,742
439013	CELLULAR NETWORK PARTNERSHIP	0	462,750	1,073,526	2,193,648	3,188,514
439017	CROSS WIRELESS LLC DBA SPROCKET WIRELESS LLC	0	0	0	4,794	59,943
439019	CROSS VALLIANT CELLULAR PARTNERSHIP	0	0	0	0	51,087
439024	OKLAHOMA WESTERN TELEPHONE CO., DBA OKLAHOMA WESTERN CELLULAR	0	0	0	5,196	19,164
	TOTAL OREGON	26,828,285	22,620,119	25,159,375	28,238,739	28,553,535
532226	MIDVALE TEL. EXCH. INC. - OR	83,700	88,014	98,274	136,866	102,561
532359	BEAVER CREEK COOPERATIVE TEL. CO.	894,549	851,163	820,560	535,236	429,765
532361	CENTURYTEL OF EASTERN OREGON	10,578,384	9,177,000	8,867,724	9,113,010	8,818,740
532363	CLEAR CREEK MUTUAL TELEPHONE CO.	1,000,914	1,035,912	988,728	1,079,280	637,713
532364	COLTON TELEPHONE COMPANY	613,584	606,492	545,424	548,868	590,604
532369	EAGLE TELEPHONE SYSTEM INC.	247,767	203,292	185,388	229,938	269,682
532371	CASCADE UTILITIES INC.	496,980	421,440	305,019	329,568	363,201
532373	GERVAIS TELEPHONE COMPANY	194,544	231,576	267,492	294,276	244,167
532375	ROOME TELECOMMUNICATIONS INC.	244,608	212,304	184,836	190,932	199,998
532376	HELIX TELEPHONE COMPANY	187,824	176,880	193,332	200,016	216,456
532377	HOME TELEPHONE COMPANY	22,482	(180)	0	7,143	0
532378	TRANS-CASCADES TELEPHONE COMPANY	218,052	137,172	140,136	161,109	132,969
532383	MOLALLA TELEPHONE COMPANY	1,624,656	1,338,312	976,668	975,144	1,454,214
532384	MONITOR COOPERATIVE TELEPHONE CO	235,368	267,936	304,623	286,212	281,556
532385	MONROE TELEPHONE COMPANY	332,256	444,936	500,400	518,016	546,156
532386	MT. ANGEL TELEPHONE COMPANY	0	0	33,624	10,944	10,854
532387	NEHALEM TELEPHONE AND TELEGRAPH	130,530	255,636	286,296	222,192	188,676
532388	NORTH STATE TELEPHONE COMPANY - OR	(1,356)	7,116	30,660	35,544	118,326
532389	OREGON TELEPHONE CORPORATION	168,852	166,500	301,416	347,461	749,223
532390	OREGON-IDAHO UTILITIES, INC.	970,752	1,017,996	984,192	943,542	958,845
532391	PEOPLES TELEPHONE CO. - OR	5,388	152,280	186,324	260,856	281,646
532392	PINE TELEPHONE SYSTEM INC. - OR	808,326	1,010,952	1,106,208	1,195,674	1,230,885
532393	PIONEER TELEPHONE COOPERATIVE	2,674,560	2,508,468	2,377,080	2,357,184	2,179,539
532396	ST. PAUL COOP. TEL. ASSN.	27,252	41,328	39,276	45,036	39,360
532397	SCIO MUTUAL TEL. ASSOCIATION	830,772	917,076	1,101,672	1,225,557	1,201,767
532404	ASOTIN TELEPHONE COMPANY - OREGON	61,596	59,988	56,268	31,230	23,991
532456	MALHEUR HOME TELEPHONE COMPANY	724,440	335,580	268,032	(2,436)	228,837
533401	CITIZENS TEL CO OF OR DBA FRONTIER COMM OF OR	929,628	621,432	747,204	193,260	34,203
539001	RCC MINNESOTA, INC.	2,502,412	(36,143)	1,858,884	1,945,257	2,239,281
539002	UNITED STATES CELLULAR CORPORATION	19,465	321,921	948,195	2,180,523	2,150,829
539004	EDGE WIRELESS	0	47,740	455,440	268,936	233,784
539006	CINGULAR WIRELESS (OR)	0	0	0	1,919,605	1,959,777
539007	EAGLE TELEPHONE SYSTEMS, INC. DBA SNAKE RIVER PCS	0	0	0	452,760	435,930
	TOTAL PENNSYLVANIA	1,660,598	1,904,602	2,401,729	2,004,407	1,841,628
170149	FRONTIER COMM. OF BREEZEWOOD, INC.	(6,864)	5,316	0	(672)	0
170171	HICKORY TEL. CO.	12,528	30,996	44,268	37,488	26,454
170183	MAHANAY & MAHANTONGO TEL. CO.	60,816	36,633	42,381	23,247	2,115
170185	MARIANNA-SCENERY HILL TEL. CO.	449,697	478,557	345,720	250,464	179,073
170189	ARMSTRONG TEL. CO.-PA	364,752	377,772	387,564	446,445	477,687
170191	THE NORTH EASTERN PA. TEL. CO.	(5,328)	128,532	345,900	275,808	199,959
170192	NORTH PENN TEL. CO.	652,505	589,491	829,764	577,265	638,262
170195	ARMSTRONG TEL. CO. NORTH	26,484	39,780	44,484	59,364	55,920
170197	PENNSYLVANIA TEL. CO.	9,000	27,492	44,112	36,780	26,172
170200	PYMATUNING IND. TEL. CO.	0	0	24,708	(84)	75
170204	SOUTH CANAAN TEL. CO.	(3,864)	30,504	86,568	70,875	51,186
170206	SUGAR VALLEY TEL. CO.	58,212	57,024	69,708	74,610	72,237
170210	VENUS TEL. CORP.	8,592	26,364	44,112	36,945	26,622
170215	YUKON-WALTZ TEL. CO.	24,324	43,188	41,280	38,940	27,387
170277	WEST SIDE TEL. CO.-PA	6,900	5,928	7,956	11,496	12,276
179004	NPCR, INC.	2,844	27,025	43,204	65,436	46,203

Table 3.22
High-Cost Loop Support Payments By Study Area
(Dollars)

Study Area ID Code	Study Area Name	2004 Total	2005 Total	2006 Total	2007 Total	2008 Total
TOTAL	PUERTO RICO	(1,102)	0	136,329	0	0
639001	CENTENNIAL PUERTO RICO OPERATIONS CORP.	0	0	136,329	0	0
639002	SPRINT SPECTRUM, LP	(1,102)	0	0	0	0
TOTAL	RHODE ISLAND	0	0	0	0	0
TOTAL	SOUTH CAROLINA	24,380,825	25,966,713	26,191,479	23,041,257	28,112,538
240506	UNITED TEL. CO. OF THE CAROLINAS	(252,744)	447,972	0	(12,960)	0
240512	BLUFFTON TEL. CO., INC.	3,846,066	2,771,754	2,584,038	1,871,256	2,730,987
240517	WINDSTREAM SC	(172,062)	0	0	(456)	0
240520	FARMERS TEL. COOP., INC-SC	7,436,124	8,069,763	9,567,264	8,655,144	9,770,493
240521	FORT MILL TEL. CO.	2,239,704	1,771,626	1,256,244	661,269	1,090,821
240523	HARGRAY TEL. CO., INC.	(94,596)	0	0	(324)	0
240526	VERIZON SOUTH INC.-SC (CONTEL)	(63,216)	0	0	0	0
240527	HOME TEL. CO., INC.-SC	1,611,291	1,568,433	1,478,538	1,151,472	993,426
240528	HORRY TEL. COOP. INC.	702,255	(19,896)	0	(1,434)	0
240531	LANCASTER TEL. CO.	663,278	603,093	462,315	(4,998)	0
240532	LOCKHART TEL. CO., INC.	27,540	42,384	36,636	46,368	40,197
240533	MCCLELLANVILLE TEL. CO., INC.	450,090	420,588	360,588	329,313	440,403
240535	NORWAY TEL. CO., INC.	27,588	44,304	39,012	37,740	26,463
240536	PALMETTO RURAL TEL. COOP., INC.	0	0	81,636	(552)	0
240538	PIEDMONT RURAL TEL. COOP.	2,191,644	2,691,174	3,445,248	3,713,652	5,480,499
240539	PBT TELECOM, INC.	2,250,432	2,663,193	2,137,680	2,213,217	2,348,799
240541	RIDGEWAY TEL. CO., INC.	0	0	23,532	(84)	777
240542	ROCK HILL TEL. CO.	(159,546)	0	0	(132)	0
240544	ST. STEPHEN TEL. CO.	709,338	755,304	630,312	523,716	438,129
240546	SANDHILL TEL. COOP., INC.	0	0	104,016	(636)	0
240550	WEST CAROLINA RURAL TEL. COOP.	2,323,122	3,531,441	3,514,140	3,382,134	3,136,827
240551	WILLISTON TEL. CO.	644,517	605,580	470,280	477,552	401,187
249002	FTC COMMUNICATIONS, INC.	0	0	0	0	1,213,530
TOTAL	SOUTH DAKOTA	22,424,124	31,586,556	35,972,396	40,116,075	41,318,766
391405	HILLS TEL CO, INC.	0	29,813	32,412	30,960	30,084
391640	ARMOUR INDEPENDENT TELEPHONE CO.	86,346	119,436	130,923	174,048	160,416
391642	ALLIANCE COMMUNICATIONS COOP., INC. (BAL TIC)	132,756	201,216	202,860	244,029	208,371
391647	CHEYENNE RIVER SIOUX TRIBAL TEL AUTH	818,976	1,007,652	1,047,396	967,380	892,350
391649	BERESFORD MUNICIPAL TEL. CO.	6,030	23,700	43,728	34,965	24,117
391652	PRAIRIEWAVE COMMUNITY TELEPHONE, INC.	448,824	741,096	397,080	693,384	378,339
391653	CITY OF FAITH MUNICIPAL TEL CO	32,940	36,984	44,760	63,156	62,685
391654	INTERSTATE TELECOMMUNICATIONS COOP., INC.	726,162	1,034,790	1,125,966	1,472,766	1,355,277
391657	ALLIANCE COMMUNICATIONS COOP. INC (SPLITROCK)	71,928	159,672	220,080	167,901	112,266
391659	GOLDEN WEST TELECOMM. COOP, INC.	3,639,363	3,989,442	4,137,492	4,030,353	4,764,993
391660	FT RANDALL-MT RUSHMORE	222,633	352,998	302,496	298,056	211,413
391664	JAMES VALLEY COOPERATIVE TEL CO	429,036	428,436	553,620	802,212	813,573
391666	JEFFERSON TELEPHONE COMPANY - SD	342,072	311,388	288,936	268,620	292,032
391667	KADOKA TELEPHONE COMPANY	72,720	11,688	0	(84)	6,204
391668	KENNEBEC TELEPHONE COMPANY	561,672	624,840	708,876	805,728	853,851
391669	MCCOOK COOPERATIVE TELEPHONE CO.	197,388	210,228	263,835	374,880	374,565
391670	MIDSTATE COMMUNICATIONS, INC.	1,473,438	1,817,388	1,818,372	1,321,866	1,444,863
391671	WEST RIVER TELECOMMUNICATIONS COOP.(MOBRIDGE)	0	0	14,412	(84)	0
391674	ROBERTS COUNTY TEL. COOP. ASSN.	239,079	241,644	296,844	429,591	624,798
391676	SANTEL COMMUNICATIONS COOPERATIVE, INC.	1,082,268	1,393,776	1,747,584	1,982,052	1,909,416
391677	SIOUX VALLEY TELEPHONE COMPANY	222,504	317,101	287,280	199,083	141,123
391679	STOCKHOLM-STRANDBURG TEL. CO.	167,424	182,748	176,256	174,864	170,340
391680	VENTURE COMMUNICATIONS COOPERATIVE	1,864,008	2,263,932	2,904,792	2,705,652	2,563,668
391682	TRI-COUNTY TELCOM, INC.	54,036	50,610	67,824	97,116	100,356
391684	UNION TELEPHONE COMPANY	54,228	88,473	79,182	76,938	54,903
391685	VALLEY TELECOMM. COOP. ASSN.,INC.	1,416,828	1,701,288	1,752,624	1,678,260	1,806,693
391686	VIVIAN TELEPHONE COMPANY	2,801,037	3,796,338	4,368,591	4,283,886	4,876,143
391688	WESTERN TELEPHONE COMPANY	98,772	108,372	135,264	189,108	187,749
391689	WEST RIVER COOPERATIVE TEL. CO.	677,916	944,241	1,030,356	1,262,073	1,555,401
399001	WESTERN WIRELESS (PINE RIDGE RESERVATION)	340,845	461,736	702,696	1,143,893	0
399002	WESTERN WIRELESS	4,142,895	8,935,530	10,606,236	13,536,383	14,715,660
399003	RCC MINNESOTA, INC.	0	0	417,273	481,815	491,478
399004	WIRELESS ALLIANCE, LLC	0	0	8,436	7,650	4,623
399009	BROOKINGS MUNICIPAL UTILITIES D/B/A SWIFTTEL COMMUNICATIONS	0	0	57,914	116,963	114,633
399014	JAMES VALLEY WIRELESS, LLC	0	0	0	612	16,383
TOTAL	TENNESSEE	17,627,624	14,693,948	13,119,539	12,293,588	13,047,090
290280	ARDMORE TEL. CO., INC.	874,992	760,488	645,696	295,884	574,281
290552	CENTURYTEL OF ADAMSVILLE, INC.	2,258,772	1,942,356	1,722,096	1,660,467	1,456,908
290553	BEN LOMAND RURAL TEL. COOP., INC.	0	0	491,472	130,626	89,538
290554	BLED SOE TEL. COOP.	0	0	46,812	(468)	0
290557	CENTURYTEL OF CLAIBORNE, INC.	1,758,432	1,586,010	1,492,098	1,505,496	1,412,664
290559	CONCORD TEL. EXCHANGE, INC.	0	0	0	0	312,726
290561	CROCKETT TEL., INC.	(10,416)	242,835	346,206	373,881	326,322
290562	DEKALB TEL. COOP, INC.	2,120,232	2,298,624	1,303,008	1,212,432	1,033,356
290566	HUMPHREY'S COUNTY TEL. CO.	173,376	149,940	203,736	129,296	81,003
290570	LORETTO TEL. CO., INC.	87,744	174,768	219,576	197,736	140,589
290571	MILLINGTON TEL. CO., INC.	460,458	(5,688)	0	(414)	0
290573	NORTH CENTRAL TEL. COOP., INC.	1,420,449	1,448,004	1,250,568	1,127,793	1,194,768
290574	CENTURYTEL OF OOLTEWAH-COLLEGE DALE, INC.	1,061,900	889,269	867,054	811,452	802,062
290575	TENNESSEE TEL. CO.	1,443,843	1,022,280	33,828	(12,534)	0
290576	PEOPLES TEL. CO., INC.	700,374	928,248	1,145,460	1,066,153	1,327,374
290578	TELLICO TEL. CO., INC.	517,929	503,976	339,492	132,764	113,091
290579	TWIN LAKES TEL. COOP. CORP.	834,948	767,196	533,256	999,936	1,186,761
290580	CITIZENS TEL OF THE VOL ST DBA FRONTIER COMM	(55,968)	0	0	0	0
290581	UNITED TEL. CO.-TN	1,794,840	1,459,998	1,385,148	1,770,132	2,455,047
290583	WEST TENNESSEE TEL. CO., INC.	74,304	132,948	228,510	293,205	296,187
290598	WEST KENTUCKY RURAL TELEPHONE	120,624	158,040	76,040	355,924	244,413
294336	CITIZENS TEL CO - TN, LLC DBA FRONTIER COM TN	1,751,472	(15,660)	480,192	(3,804)	0
299001	BEN LOMAND COMMUNICATIONS, INC.	156,243	(1,365)	0	(114)	0
299905	ADVANTAGE CELLULAR SYSTEMS, INC.	83,076	251,681	309,291	247,745	0

Table 3.22
High-Cost Loop Support Payments By Study Area
(Dollars)

Study Area ID Code	Study Area Name	2004 Total	2005 Total	2006 Total	2007 Total	2008 Total
TOTAL	TEXAS	118,967,811	103,874,358	103,039,903	114,466,249	113,172,102
440425	CAMERON TELEPHONE COMPANY - TEXAS	469,620	502,569	519,168	486,492	406,740
441163	WINDSTREAM SW-TX#1	853,440	853,440	874,428	867,912	822,156
442038	BLOSSOM TELEPHONE COMPANY	3,714	23,178	44,022	37,323	53,742
442039	BIG BEND TELEPHONE COMPANY INC.	7,015,764	7,529,808	7,758,195	10,786,440	11,588,526
442040	BRAZORIA TEL. CO.	1,809,780	1,958,742	1,884,492	2,010,606	2,180,973
442041	BRAZOS TELEPHONE COOPERATIVE INC.	664,320	795,180	733,812	604,656	421,827
442043	NORTH TEXAS TELEPHONE COMPANY	63,468	77,508	91,488	126,432	124,923
442046	CAP ROCK TELEPHONE COOPERATIVE, INC.	334,788	431,457	801,666	845,301	739,182
442052	CENTRAL TEXAS TELEPHONE CO-OP. INC.	5,575,898	5,362,923	5,369,280	5,326,467	4,981,617
442057	COLEMAN COUNTY TELEPHONE CO-OP. INC.	1,224,792	1,100,898	1,339,407	1,491,075	1,455,465
442059	COLORADO VALLEY TELEPHONE CO-OP. INC.	2,183,664	2,230,872	2,427,084	2,275,500	2,067,312
442060	COMANCHE COUNTY TEL COMPANY INC.	306,183	379,503	489,600	481,971	442,992
442061	COMMUNITY TELEPHONE COMPANY, INC.	369,480	482,868	546,564	573,378	544,143
442065	CUMBY TELEPHONE COOPERATIVE INC.	194,952	220,968	139,164	196,989	170,880
442066	DELL TELEPHONE CO-OP. INC. - TX	1,140,972	1,222,704	1,157,928	1,336,080	1,619,961
442068	EASTEX TELEPHONE COOPERATIVE INC.	4,941,396	5,021,082	4,857,000	4,379,040	4,082,826
442069	ELECTRA TELEPHONE COMPANY, INC.	803,836	721,440	702,468	633,624	614,691
442070	ETEX TELEPHONE COOPERATIVE INC.	3,216,501	3,681,336	3,897,936	3,976,578	4,143,240
442071	FIVE AREA TELEPHONE CO-OP. INC.	386,361	425,754	423,756	424,425	438,612
442072	CONSOLIDATED FT BEND	1,572,504	2,534,928	2,328,420	2,744,336	2,830,824
442073	BORDER TO BORDER COMMUNICATIONS	460,728	556,848	779,754	956,556	1,227,357
442076	GANADO TELEPHONE COMPANY INC.	1,920,876	1,711,956	1,672,200	1,582,668	1,340,433
442083	GUADALUPE VALLEY TEL CO-OP. INC.	6,525,774	7,132,857	6,895,872	6,514,962	6,597,480
442084	UNITED TELEPHONE CO. OF TEXAS INC.	17,779,962	18,427,845	14,209,044	13,234,404	12,568,065
442086	HILL COUNTRY TELEPHONE CO-OP. INC.	1,951,050	2,093,880	2,026,062	1,981,485	2,737,569
442090	ALENCO COMMUNICATIONS, INC.	2,190,603	2,327,016	2,227,920	2,033,004	1,983,225
442091	ETS TELEPHONE COMPANY, INC.	2,293,716	2,040,612	2,452,878	2,498,098	2,654,568
442093	INDUSTRY TELEPHONE COMPANY	464,368	459,756	523,971	630,684	760,737
442097	WINDSTREAM KERRVILLE	704,484	(4,848)	0	(1,332)	0
442101	CENTURYTEL OF LAKE DALLAS, INC.	854,910	1,088,370	910,716	760,161	714,402
442103	LA WARD TELEPHONE EXCHANGE INC.	312,684	668,844	846,048	845,850	817,188
442104	LAKE LIVINGSTON TEL. CO.	973,065	914,724	995,589	1,139,790	1,010,058
442105	LIPAN TELEPHONE COMPANY	702,048	885,198	1,012,248	1,026,330	1,057,464
442109	CONSOLIDATED COMM-TX	5,118,192	5,999,316	3,777,084	7,507,716	5,689,680
442112	MID-PLAINS RURAL TEL. CO-OP. INC.	592,950	608,115	640,626	481,839	471,309
442114	CENDEL OF TEXAS	(59,487)	0	0	0	0
442116	MUENSTER TEL. CORP. OF TX DBA NORTEX COMM.	1,015,077	899,703	1,031,124	909,879	1,020,864
442117	CENTURYTEL OF PORT ARANSAS, INC.	379,848	350,556	287,604	267,621	180,264
442130	PEOPLES TELEPHONE COOPERATIVE - TX	3,649,326	3,769,425	3,889,239	4,317,597	4,274,331
442131	POKA-LAMBRO TELEPHONE COOPERATIVE, INC.	462,324	500,424	442,884	400,344	313,647
442134	RIVIERA TELEPHONE COMPANY INC.	1,012,740	1,429,125	1,267,860	1,472,118	1,543,641
442135	SOUTHWEST TEXAS TELEPHONE COMPANY	1,611,414	1,613,703	1,505,460	1,480,164	2,377,056
442140	CENTURYTEL OF SAN MARCOS, INC.	657,072	1,366,098	1,036,788	1,168,842	1,127,181
442141	SANTA ROSA TEL. COOP.,INC.	614,793	633,264	757,551	782,352	862,788
442143	SOUTH PLAINS TEL. COOP.,INC.	144,768	234,417	370,467	488,652	479,277
442150	TATUM TEL. CO.	422,818	445,860	339,492	327,768	267,072
442151	TAYLOR TEL. CO-OP.,INC.	773,835	759,885	759,204	578,379	1,077,360
442153	TEXAS WINDSTREAM	373,944	(6,912)	0	(492)	0
442154	GTE-SW DBA VERIZON SW INC.-TX (CONTEL)	20,533,589	0	0	0	0
442159	VALLEY TELEPHONE CO-OP. INC. - TX	6,639,924	6,467,739	6,135,906	6,067,743	5,539,461
442166	WEST TEXAS RURAL TEL. CO-OP. INC.	1,450,800	1,454,292	1,523,880	1,503,018	1,396,539
442168	WES-TEX TELEPHONE CO-OP.	661,041	842,904	1,112,232	1,342,716	1,241,289
442170	XIT RURAL TELEPHONE CO-OP. INC.	1,910,158	2,081,964	2,068,599	1,905,702	1,563,189
449001	W. T. SERVICES, INC.	0	0	0	28,011	0
449002	XIT TELECOMMUNICATION AND TECHNOLOGY, INC.	0	0	0	42,222	0
449003	WESTERN WIRELESS	597,532	(61,670)	2,473,872	5,730,384	5,331,531
449004	CUMBY TEL COOP INC	17,348	0	15,714	41,796	44,544
449006	SANTA ROSA TEL COOP	0	0	0	44,604	0
449015	GRANDE COMMUNICATIONS NETWORKS, INC.	122,104	207,336	138,144	272,362	231,762
449019	PANHANDLE TELECOMMUNICATION SYSTEMS, INC.	0	0	0	18,615	0
449022	DOBSON CELLULAR SYSTEMS, INC.	0	336,650	428,112	543,584	544,890
449023	CEDAR VALLEY COMMUNICATIONS, INC.	0	81,948	119,895	(114)	0
449026	MID-TEX CELLULAR LTD.	0	0	509,616	640,569	453,465
449030	DIAL TONES SERVICES, L.P.	0	0	0	496,847	1,122,975
449031	TEXAS RSA 1 LIMITED PARTNERSHIP DBA XIT WIRELESS	0	0	992,280	677,259	647,700
449032	CAPROCK CELLULAR LIMITED PARTNERSHIP	0	0	298,998	289,018	255,600
449036	TEXAS RSA 8 SOUTH LIMITED PARTNERSHIP DBA WESTEX WIRELESS	0	0	179,092	207,017	168,756
449037	PLATEAU TELECOMMUNICATIONS, INC. (TEXAS RSA 3 LIMITED PARTNERSHIP)	0	0	0	218,961	250,119
449040	IBROADBAND NETWORKS, INC. D/B/A CEDAR VALLEY COMMUNICATIONS	0	0	0	98,154	0
449041	ETEX COMMUNICATIONS, LP DBA ETEX WIRELESS	0	0	0	1,307,717	1,496,634
TOTAL	UTAH	7,290,812	7,371,594	7,592,348	6,298,322	5,326,662
500758	DIRECTCOMM-CEDAR VAL	0	0	0	0	217,641
502277	CENTRAL UTAH TEL. INC.	255,984	244,272	231,540	396,996	263,925
502278	EMERY TELEPHONE DBA EMERY TELCOM	843,660	827,916	794,604	727,140	451,803
502279	GUNNISON TEL. CO.	0	5,388	43,356	28,980	19,086
502282	MANTI TELEPHONE COMPANY	(1,488)	6,036	43,140	32,076	23,202
502283	SKYLINE TELECOM	83,412	119,280	129,432	169,092	145,677
502284	BEEHIVE TELEPHONE CO., INC., UT	846,146	1,018,956	1,132,080	1,363,020	1,312,758
502286	SOUTH CENTRAL UTAH TEL. ASSN. INC.	396,264	670,080	374,736	466,476	405,639
502287	UINTAH BASIN TEL. ASSN. INC. DBA UBTA-UBET COMMUN. INC.	1,365,624	1,284,108	1,444,352	829,032	1,409,853
502288	ALL WEST COMMUNICATIONS-UT	950,862	1,168,818	1,113,276	1,060,014	577,398
503032	BEAR LAKE COMMUNICATIONS	218,556	220,860	291,108	311,556	264,987
504429	CITIZENS TEL CO OF UT DBA FRONTIER COMM OF UT	2,195,748	1,680,720	1,864,968	793,620	107,505
504449	NAVAJO COMM CO INC DBA FRONTIER NAVAJO COM-UT	136,044	125,160	129,756	108,396	76,428
509002	SMITH BAGLEY, INC.	0	0	0	11,924	50,760
TOTAL	VERMONT	5,802,432	7,675,470	7,215,951	6,949,686	5,629,926
140053	FRANKLIN TEL. CO.-VT	27,672	44,292	39,891	38,712	27,594
140061	NORTHFIELD TEL. CO.	79,038	42,165	0	(468)	0
140062	PERKINSVILLE TEL. CO.	3,444	(210)	0	(6)	0
140064	SHOREHAM TEL. CO., INC.	160,968	243,540	240,492	291,579	252,885
140068	TOPSHAM TEL. CO., INC.	234,825	291,573	505,155	620,325	764,388

Table 3.22
High-Cost Loop Support Payments By Study Area
(Dollars)

Study Area ID Code	Study Area Name	2004 Total	2005 Total	2006 Total	2007 Total	2008 Total
	VERMONT (CONT.)					
140069	WAITSFIELD/FAYSTON TEL. CO.	1,529,100	1,187,700	868,692	728,808	1,049,208
143331	NORTHLAND TELEPHONE COMPANY OF VERMONT	1,088,826	1,209,309	1,346,964	1,288,821	830,766
147332	VERMONT TELEPHONE COMPANY, INC.	2,678,559	3,367,128	3,080,586	2,876,526	1,625,484
149001	RCC ATLANTIC, INC.	0	1,289,973	1,134,171	1,105,389	1,079,601
TOTAL	VIRGIN ISLANDS	13,998,480	14,409,661	10,744,248	11,136,479	9,117,543
643300	VIRGIN ISLANDS TEL. CORP. DBA INNOVATIVE TEL	13,998,480	14,409,661	10,744,248	11,136,479	8,892,609
649001	CENTENNIAL USVI OPERATIONS CORPORATION	0	0	0	0	224,934
TOTAL	VIRGINIA	2,503,213	3,697,393	3,136,254	3,584,060	2,862,033
190217	AMELIA TEL. CORP.	753,102	805,776	764,406	684,996	555,774
190219	BUGGS ISLAND TEL. COOP.	0	0	58,536	7,320	3,819
190220	BURKE'S GARDEN TEL. CO., INC.	20,520	19,182	26,703	40,023	42,900
190225	CITIZENS TEL. COOP.-VA	29,868	117,528	218,028	170,448	122,838
190236	NORTH RIVER TEL. COOP.	23,724	41,460	42,966	39,852	28,290
190237	HIGHLAND TEL. COOP.-VA	95,292	116,865	136,857	186,759	183,528
190238	MGW TEL. CO. INC.	160,212	169,350	216,102	308,952	310,671
190239	NEW HOPE TEL. CO.-VA	25,800	43,572	41,532	39,132	27,732
190243	PEMBROKE TEL. COOP.	6,468	43,968	87,414	70,740	50,505
190244	PEOPLES MUTUAL TEL. CO.-VA	763,194	726,606	565,797	614,850	641,988
190248	SCOTT COUNTY TEL. COOP. INC.	148,128	253,896	254,244	238,848	169,716
190249	ROANOKE & BOTETOURT TEL. CO.	375,012	534,306	323,856	793,566	496,176
190253	VIRGINIA TEL. CO.	0	0	21,012	(84)	843
190254	CENTEL OF VIRGINIA	(130,497)	421,656	0	(6,348)	0
190479	VERIZON SOUTH INC.- VA	(89,244)	0	0	0	0
193029	NEW CASTLE TEL. CO.	264,882	268,872	235,986	210,720	145,665
199001	VIRGINIA CELLULAR LLC	46,818	78,510	78,225	80,625	0
199002	HIGHLAND CELLULAR, INC.	0	18,816	26,160	22,503	28,395
199003	NPCR, INC.	9,934	37,030	38,430	81,158	53,193
TOTAL	WASHINGTON	28,001,141	27,103,945	25,767,291	30,201,814	32,041,947
520581	BEAVER CREEK TEL CO.	0	0	0	0	266,868
521402	M&L ENTERPRISES, INC. DBA SKYLINE TELEPHONE	20,763	117,423	82,128	44,136	51,531
522404	ASOTIN TELEPHONE COMPANY - WA	120,504	91,884	89,532	90,354	160,512
522408	CENTURYTEL OF WASHINGTON, INC.	11,850,579	10,610,760	8,802,132	11,072,361	10,314,252
522410	CENTURYTEL OF COWICHE, INC.	(2,115)	(468)	12,444	25,824	0
522412	ELLENSBURG TELEPHONE COMPANY	1,055,814	790,956	654,312	530,772	676,230
522417	HAT ISLAND TELEPHONE COMPANY	0	5,748	1,512	8,748	1,908
522418	PEND OREILLE TELEPHONE COMPANY	798,362	689,796	705,576	585,168	441,660
522419	HOOD CANAL TELEPHONE COMPANY	213,672	246,192	187,236	141,384	122,178
522423	INLAND TELEPHONE COMPANY - WA	617,340	571,152	618,444	714,936	732,942
522426	KALAMA TELEPHONE COMPANY	371,592	396,528	430,488	378,252	417,741
522427	LEWIS RIVER TELEPHONE COMPANY INC.	(17,496)	11,940	0	(474)	0
522430	MCDANIEL TELEPHONE COMPANY	15,006	66,966	131,184	105,402	74,499
522431	MASHELL TELECOM INC.	1,402,812	1,308,120	992,496	741,927	854,787
522437	PIONEER TELEPHONE COMPANY	141,780	105,876	92,928	403,752	549,348
522442	ST. JOHN TELEPHONE CO.	60,456	60,948	114,540	58,428	30,684
522446	TENINO TEL. CO.	572,448	611,892	655,044	699,624	859,830
522447	TOLEDO TELEPHONE COMPANY INC.	1,195,310	1,247,400	1,280,196	1,475,748	1,362,939
522451	WESTERN WAHAKIAKUM COUNTY TEL COMPANY	1,142,691	1,148,484	1,151,316	1,144,572	1,128,501
522452	WHIDBEY TEL. CO.	443,556	936,792	812,244	1,241,604	1,032,954
522453	YCOM NETWORKS, INC.	419,121	923,847	1,144,893	1,152,933	1,080,762
529001	UNITED STATES CELLULAR CORPORATION	3,586,308	1,484,863	1,498,986	1,778,889	1,887,381
529002	RCC MINNESOTA, INC.	1,510,655	588,104	555,186	712,889	796,620
529003	WASHINGTON RSA NO. 8 LIMITED PARTNERSHIP	(349)	858,428	536,670	742,146	882,819
529004	EASTERN SUB-RSA LIMITED PARTNERSHIP	(250)	22,157	113,481	329,286	450,876
529008	SPRINT SPECTRUM, LP	0	229,940	631,716	580,531	1,322,526
529910	CINGULAR WIRELESS, LLC D/B/A AT&T WIRELESS (WA)	2,482,582	3,978,217	4,472,607	5,442,622	6,541,599
TOTAL	WEST VIRGINIA	20,032,209	15,461,524	16,322,825	9,863,262	7,834,875
200256	ARMSTRONG TEL. CO.-WV	260,388	247,746	225,675	255,630	282,477
200257	SPRUCE KNOB SENECA ROCKS TEL., INC.	236,676	268,596	230,400	217,392	231,183
200258	WAR ACQUISITION CORP. DBA WAR TELEPHONE CO.	(3,372)	16,164	43,272	35,310	25,077
200259	HARDY TELECOMMUNICATIONS, INC.	1,041,120	972,432	792,684	617,976	654,288
200267	ARMSTRONG TEL. CO.	449,853	578,619	816,678	905,673	1,174,470
200271	CITIZENS TEL OF WVA DBA FRONTIER COMM OF WVA	4,701,156	3,838,500	4,105,692	2,773,232	2,128,959
200277	WEST SIDE TEL. CO.-WV	125,292	250,551	76,608	81,012	94,974
204338	CITIZENS TEL CO OF WVA DBA FRONTIER COMM	4,373,688	2,901,840	3,017,844	1,519,836	918,675
204339	CITIZENS TEL CO OF WVA DBA FRONTIER COMM	8,847,408	5,086,140	5,583,216	2,579,340	1,910,220
209002	FIBERNET, LLC	0	9,876	1,938	1,050	465
209003	HIGHLAND CELLULAR, INC.	0	180,978	477,179	254,907	131,280
209006	EASTERBROOKE CELLULAR CORPORATION	0	1,047,963	764,592	503,868	257,340
209009	HARDY TELECOMMUNICATIONS, INC.	0	62,119	187,047	118,032	25,467
TOTAL	WISCONSIN	25,492,966	33,767,705	34,480,779	36,895,517	35,787,600
330841	CENTURYTEL OF THE MIDWEST-WI/CENCOM	1,309,512	1,119,276	867,132	797,784	560,160
330842	AMERY TELCOM, INC.	0	0	41,760	(276)	0
330843	AMHERST TEL. CO.	0	0	119,160	81,462	59,298
330844	BADGER TELECOM, INC.	474,852	594,624	499,824	588,144	577,266
330846	BALDWIN TELCOM., INC.	0	0	33,024	(180)	1,686
330847	BELMONT TEL. CO.	27,042	44,148	40,230	38,748	27,315
330848	BERGEN TEL. CO.	32,604	28,923	38,628	58,080	59,013
330849	BLACK EARTH TEL. CO.	264	11,520	43,611	35,439	25,374
330851	BONDUEL TEL. CO.	0	0	30,138	11,625	9,408
330855	BRUCE TEL. CO., INC.	125,232	134,172	104,508	87,753	54,024
330856	BURLINGTON BRIGHTON & WHEATLAND TEL.	0	0	71,340	44,418	33,996
330857	CENTURYTEL OF THE MIDWEST-WI/CASCO	56,601	65,211	55,764	43,665	18,927
330859	CENTRAL STATE TEL. CO.	1,161,618	1,173,960	966,174	969,805	888,672
330860	CHEQUAMEGON COMMUNICATIONS COOPERATIVE, INC.	524,370	300,678	530,340	480,087	569,496
330861	CHIBARDUN TEL. COOP., INC.	478,800	875,331	966,999	1,035,876	1,016,694
330863	CITIZENS TEL. COOP., INC.-WI	83,889	132,315	113,991	447,420	393,456
330865	CLEAR LAKE TEL. CO., INC.-WI	(1,848)	4,428	40,833	29,472	21,261
330866	COCHRANE COOP. TEL. CO.	55,818	85,956	70,872	80,148	183,339

Table 3.22
High-Cost Loop Support Payments By Study Area
(Dollars)

Study Area ID Code	Study Area Name	2004 Total	2005 Total	2006 Total	2007 Total	2008 Total
	WISCONSIN (CONT.)					
330868	COON VALLEY FARMERS TEL. CO., INC.	82,536	132,864	116,376	112,332	79,032
330870	RHINELANDER TEL CO (CRANDON) DBA FRONTIER	391,908	408,744	375,336	289,824	100,194
330872	CUBA CITY TEL. EXCH. CO.	0	0	36,429	22,476	20,445
330875	DICKEYVILLE TEL. CO.	13,623	35,511	44,136	39,390	28,011
330877	CENTURYTEL OF FAIRWATER-BRANDON-ALTO, INC.	68,898	75,162	74,604	91,980	28,860
330879	FARMERS INDEPENDENT TEL. CO.-WI	69,096	121,704	130,629	119,103	84,465
330880	FARMERS TEL. CO.-WI	0	18,666	168,054	127,176	91,743
330884	CENTURYTEL OF FORESTVILLE, INC.	478,212	452,856	453,876	426,480	433,539
330889	HAGER TELECOM, INC.	50,724	86,196	83,640	79,200	56,343
330891	RHINELANDER TEL-HEADWATRS DBA FRONTIER RIB LK	752,880	677,928	346,404	161,700	0
330892	HILLSBORO TEL. CO., INC.	0	0	40,038	28,665	20,640
330896	LAKEFIELD TEL. CO.	54,240	88,554	78,564	75,930	53,544
330898	CENTURYTEL OF LARSEN-READFIELD, INC.	350,811	262,140	140,772	103,956	105,306
330899	LA VALLE TEL. COOP.	48,732	84,570	84,768	229,023	409,164
330900	LEMONWEIR VALLEY TEL. CO.	0	0	80,742	57,873	41,136
330902	LUCK TEL. CO.	33,732	71,118	88,284	78,378	56,019
330905	MANAWA TEL. CO.	27,984	66,894	88,524	77,124	54,987
330908	MARQUETTE-ADAMS TEL. COOP., INC.	403,776	455,301	488,082	604,872	525,486
330909	MIDWAY TEL. CO.	78,810	183,675	28,356	(1,710)	0
330910	MILLTOWN MUTUAL TEL. CO.	(1,071)	0	3,039	813	0
330913	CENTURYTEL OF MONROE COUNTY, INC.	325,854	88,992	24,540	(2,001)	0
330914	EASTCOAST TELECOM, INC.	65,268	164,772	221,244	194,976	139,869
330916	MOUNT HOREB TEL. CO.	588,522	503,154	758,112	809,136	769,194
330917	MOUNT VERNON TEL. CO.	857,052	929,610	861,072	1,107,492	1,344,030
330918	NELSON TEL. COOP.	776,691	786,456	773,889	699,165	698,880
330920	NIAGARA TEL. CO.	(12,498)	0	0	(36)	0
330925	BAYLAND TEL, INC.	0	0	14,067	(93)	0
330930	GRANTLAND TELECOM, INC.	136,728	221,604	188,424	181,764	128,442
330931	CENTURYTEL OF SOUTHERN WISCONSIN, INC.	48,273	(1,572)	0	(111)	0
330936	INDIANHEAD TEL. CO.	375,900	244,866	161,394	180,252	111,360
330937	PRICE COUNTY TEL. CO.	37,776	(1,008)	0	(72)	0
330938	NORTHEAST TEL. CO.	0	0	77,010	(342)	2,643
330941	RHINELANDER TEL CO (RIB LAKE) DBA FRONTIER	44,424	38,796	25,656	2,964	0
330942	RICHLAND-GRANT TEL. COOP., INC.	133,752	199,032	443,040	733,200	760,179
330943	RIVERSIDE TELECOM, INC.	0	0	74,223	44,469	32,544
330945	SCANDINAVIA TEL. CO.	2,916	44,208	88,254	75,102	54,039
330946	SHARON TEL. CO.	54,048	82,176	81,594	105,171	103,008
330950	CENTURYTEL OF NORTHWEST WISCONSIN, INC.	4,184,244	4,072,308	3,667,800	3,813,384	3,268,896
330952	SOUTHEAST TEL. CO. OF WIS., INC.	(18,168)	8,328	0	(882)	0
330953	SPRING VALLEY TEL. CO., INC.	229,077	247,086	264,636	257,394	210,417
330954	STOCKBRIDGE & SHERWOOD TEL. CO.	229,428	229,692	213,246	161,133	152,250
330956	CENTURYTEL OF NORTHERN WISCONSIN, INC.	3,791,904	3,691,008	3,261,792	3,019,152	2,505,972
330958	TENNEY TEL. CO.	17,484	25,443	17,322	35,328	43,764
330960	TRI-COUNTY TEL. COOP., INC.-WI	168,546	261,480	215,928	217,680	258,576
330962	UNION TEL. CO.	72,936	148,644	176,478	158,268	112,473
330966	VERNON TEL. COOP.	213,603	349,896	328,776	313,632	222,996
330970	CENTURYTEL OF THE MIDWEST-WI/WAYSIDE	61,008	154,416	221,235	192,363	138,087
330971	WEST WISCONSIN TELCOM COOP., INC.	143,436	250,596	714,840	1,598,280	1,803,453
330973	WITTENBERG TEL. CO.	80,577	158,946	118,560	82,851	57,630
330974	WOOD COUNTY TEL. CO.	1,823,232	1,917,156	1,330,983	1,410,522	1,066,881
339006	MIDWEST WIRELESS WISCONSIN, LLC	242,477	519,008	877,164	1,088,787	2,120,358
339007	UNITED STATES CELLULAR CORPORATION	2,015,757	3,747,519	3,887,169	4,620,575	4,917,192
339009	NPCR, INC.	35,043	57,249	77,172	78,011	49,773
339010	WISCONSIN RSA #4 LIMITED PARTNERSHIP	0	179,181	242,697	229,950	185,103
339011	WAUSAU CELLULAR TELEPHONE COMPANY, LP	0	14,012	42,763	37,675	38,520
339012	WISCONSIN RSA #10 LIMITED PARTNERSHIP	13,458	527,238	390,314	387,174	411,255
339013	METRO SOUTHWEST PCS, LLP	6,015	3,736	6,042	(15)	0
339014	BROWN COUNTY MSA CELLULAR LTD. PARTNERSHIP	5,478	(5,478)	68,998	28,484	23,559
339015	NSIGHTTEL WIRELESS, LLC	5,547	6,321	19,491	38,231	62,772
339016	WISCONSIN RSA #3 LIMITED PARTNERSHIP	15,258	712,279	732,508	239,075	115,473
339017	ALLTEL COMMUNICATIONS, INC.	1,032,797	1,929,113	2,599,218	3,392,737	4,032,195
339020	AIRADIGM COMMUNICATIONS INC.	0	21,117	23,175	16,677	16,272
339920	AMERICAN CELLULAR CORP. (WI)	455,478	3,447,900	3,604,972	3,793,960	3,141,246
TOTAL	WYOMING	15,827,639	15,166,600	13,861,617	15,372,785	15,153,087
511595	UNITED TELEPHONE CO. OF THE WEST-WY	979,749	1,109,163	314,112	233,793	251,892
512251	RANGE TEL. COOPERATIVE INC.-WY	4,173,732	3,297,324	2,693,352	3,015,408	2,864,880
512289	CHUGWATER TELEPHONE COMPANY	63,717	33,072	30,480	35,889	69,027
512290	ALL WEST COMMUNICATIONS-WY	25,986	55,800	41,637	6,042	6,918
512291	DUBOIS TELEPHONE EXCHANGE INC.	970,008	1,017,564	962,880	1,342,632	1,279,875
512295	SILVER STAR TEL. CO.- WY	1,025,160	1,045,740	1,024,044	1,292,523	1,322,865
512296	TRI-COUNTY TEL. ASSN. INC.-WY	4,478,280	4,228,500	4,023,912	4,562,177	5,101,956
512297	UNION TELEPHONE CO.	1,131,776	1,234,408	1,404,792	863,196	680,613
512299	CENTURYTEL OF WYOMING, INC.	325,632	314,562	15,330	237,660	228,837
519002	WESTERN WIRELESS	1,397,250	1,159,740	983,658	1,168,500	1,431,327
519007	WWC HOLDING CO., DBA CELLULAR ONE	0	0	749,727	869,700	612,621
519905	UNION TELEPHONE CO. DBA UNION CELLULAR	1,256,349	1,670,727	1,617,693	1,745,265	1,302,276
TOTAL	INDUSTRY	1,136,638,538	1,218,882,740	1,309,016,631	1,402,481,769	1,401,874,452

Source: Universal Service Administrative Company filings to the FCC.

Note: Payments are actual disbursements made in each year and may include out-of-year adjustments to payments made for previous years. Payments for 2008 are projections based on the filing for the 3rd quarter of 2008.

Table 3.23
Safety Net Additive Support Payments by Study Area
(Dollars)

Study Area ID Code	Study Area Name	2004 Total	2005 Total	2006 Total	2007 Total	2008 Total
TOTAL	ALABAMA	200,208	242,559	526,618	444,346	186,693
250305	MON-CRE TEL. COOP. INC.	30,192	38,532	38,532	38,652	0
250307	MOUNDEVILLE TEL. CO.	0	0	19,548	19,092	19,302
250308	NEW HOPE TEL. COOP., INC.-AL	62,364	76,656	76,656	76,956	0
250315	PINE BELT TEL. CO.	24,324	8,220	8,220	43,404	43,476
250317	ROANOKE TEL. CO., INC.	0	0	213,624	108,936	107,466
250318	FRONTIER COMM. OF THE SOUTH, INC.	81,780	113,664	113,664	114,204	0
259001	RCC HOLDINGS	1,146	618	44,460	16,692	14,835
259005	CORR WIRELESS COMMUNICATIONS, LLC	0	0	6,964	10,279	0
259007	NPCR, INC.	402	4,869	4,950	16,131	1,614
TOTAL	ALASKA	253,680	295,296	640,654	820,500	535,752
613001	ARCTIC SLOPE TEL. ASSOCIATION COOP. INC.	42,516	43,956	43,236	43,284	43,293
613006	COPPER VALLEY TEL. COOP. INC.	83,820	87,036	249,660	170,352	168,480
613007	CORDOVA TELEPHONE COOPERATIVE, INC.	0	0	0	28,440	28,500
613013	KETCHIKAN PUBLIC UTILITIES	89,316	117,432	270,768	268,848	152,046
613019	OTZ TELEPHONE COOPERATIVE, INC.	38,028	46,872	46,872	47,052	0
613025	YUKON TELEPHONE COMPANY, INC.	0	0	0	0	7,185
613026	NORTH COUNTRY TELEPHONE COMPANY	0	0	0	24	30
619001	GCI COMMUNICATIONS CORP.	0	0	0	0	5,850
619004	DOBSON CELLULAR SYSTEMS, INC.	0	0	21,981	238,546	79,092
619005	ALASKA COMMUNICATIONS SYSTEMS HOLDING, INC.	0	0	0	0	6,765
619006	COPPER VALLEY WIRELESS, INC.	0	0	8,137	18,782	39,339
619007	CORDOVA WIRELESS COMMUNICATIONS, INC.	0	0	0	5,172	5,172
TOTAL	AMERICAN SAMOA	0	0	0	0	0
TOTAL	ARIZONA	118,896	146,748	474,864	366,348	471,837
452171	ARIZONA TELEPHONE CO	0	0	47,556	46,572	47,031
452173	TOHONO O'ODHAM UTILITY AUTHORITY	0	0	55,152	54,216	54,651
452176	VALLEY TELEPHONE COOPERATIVE INC-AZ	110,304	114,408	339,972	229,788	310,269
452191	ACCIPITER COMMUNICATIONS, INC.	0	0	0	3,036	6,966
452200	FORT MOJAVE TELECOMMUNICATIONS, INC.	0	0	0	0	4,212
452226	MIDVALE TELEPHONE EXCHANGE, INC.-ARIZONA	0	23,436	23,436	23,940	23,589
457991	SADDLEBACK COMMUNICATIONS COMPANY	8,592	8,904	8,748	8,796	25,119
TOTAL	ARKANSAS	247,440	371,640	370,800	447,180	197,403
401697	CENTRAL ARKANSAS TEL. COOP. INC.	45,456	47,136	46,296	46,296	46,350
401702	SOUTH ARKANSAS TEL. CO., INC.	0	60,072	60,072	61,944	60,630
401704	LAVACA TELEPHONE-AR	0	0	0	28,008	42,234
401711	CENTURYTEL OF MOUNTAIN HOME, INC.	186,216	243,120	243,120	244,140	0
401720	CENTURYTEL OF REDFIELD, INC.	14,976	20,232	20,232	42,684	22,383
401721	RICE BELT TEL. CO., INC.	0	0	0	8,280	8,310
401727	CENTURYTEL OF SOUTH ARKANSAS, INC.	0	0	0	14,748	17,496
403031	SCOTT COUNTY TELEPHONE COMPANY	792	1,080	1,080	1,080	0
TOTAL	CALIFORNIA	196,500	203,604	264,672	263,544	328,368
542301	CALAVERAS TELEPHONE COMPANY	0	0	64,620	63,540	64,041
542311	CAL-ORE TELEPHONE CO.	40,656	42,048	41,352	41,352	41,394
542324	KERMAN TELEPHONE COMPANY	85,692	88,860	87,276	87,228	87,363
542339	THE SISKIYOU TELEPHONE CO.	70,152	72,696	71,424	71,424	135,570
TOTAL	COLORADO	71,145	49,830	162,315	127,578	141,945
462178	AGATE MUTUAL TELEPHONE COOPERATIVE ASSOC.	1,380	492	2,268	1,704	1,740
462181	BIJOU TEL. COOPERATIVE ASSOC. INC	13,788	5,124	5,124	0	0
462182	BLANCA TELEPHONE CO.	18,864	19,560	19,212	19,212	19,233
462194	NUNN TEL. COMPANY	6,408	7,860	43,716	31,836	36,033
462195	SOUTH PARK TELEPHONE COMPANY	2,472	2,568	2,520	2,520	2,523
462199	PLAINS COOPERATIVE TEL. ASSOC. INC.	0	0	0	19,224	23,412
462202	ROGGEN TELEPHONE COOPERATIVE CO.	4,284	4,548	4,416	4,416	4,422
462203	THE RYE TELEPHONE CO. INC.	23,052	8,652	83,724	38,724	37,890
469001	NORTHEAST COLORADO CELLULAR, INC.	0	0	0	8,823	14,748
469003	WESTERN WIRELESS	897	1,026	1,335	1,119	1,944
TOTAL	CONNECTICUT	0	0	0	0	0
TOTAL	DELAWARE	0	0	0	0	0
TOTAL	DISTRICT OF COLUMBIA	0	0	0	0	0
TOTAL	FLORIDA	0	0	0	0	0
TOTAL	GEORGIA	388,078	263,343	1,030,380	895,095	901,824
220346	BLUE RIDGE TEL. CO.	0	0	0	59,940	153,594
220347	BRANTLEY TEL. CO., INC.	0	0	105,780	104,340	105,003
220354	CHICKAMAUGA TEL. CORP.	0	0	0	0	66,120
220358	DARIEN TEL. CO., INC.	87,780	(95,760)	568,728	192,792	106,917
220362	FRONTIER COMM. OF FAIRMOUNT, INC	39,276	40,692	39,984	39,984	40,029
220365	GLENWOOD TEL. CO.	0	16,992	16,992	17,496	17,142
220377	PINELAND TEL. COOP.	0	0	0	180,744	181,110
220378	PLANTERS RURAL TEL. COOP., INC.	137,652	142,620	140,136	140,184	140,301
220379	PLANT TEL. CO.	0	0	0	0	88,071
220382	RINGGOLD TEL. CO.	123,336	158,712	158,712	159,312	0
229001	NPCR, INC.	34	87	48	303	3,537
TOTAL	GUAM	0	0	0	0	0
TOTAL	HAWAII	(1,074)	23,802	12,782	0	0
623021	SANDWICH ISLES COMMUNICATIONS, INC.	(1,074)	19,074	6,936	0	0
629001	NPCR, INC.	0	4,728	5,846	0	0
TOTAL	IDAHO	114,564	199,224	610,992	674,540	394,737
472213	ALBION TEL. CO. D/B/A ATC COMMUNICATIONS	0	59,616	59,616	336,096	128,916
472215	CAMBRIDGE TEL. CO., INC.-ID	0	0	0	22,968	28,440

Table 3.23
Safety Net Additive Support Payments by Study Area
(Dollars)

Study Area ID Code	Study Area Name	2004 Total	2005 Total	2006 Total	2007 Total	2008 Total
	IDAHO (CONT.)					
472218	CUSTER TEL. COOPERATIVE INC.	0	37,452	130,836	69,660	68,940
472220	FILER MUTUAL TELEPHONE COMPANY - ID	29,748	84,552	144,396	85,980	29,262
472222	FREMONT TELCOM CO.	54,456	18,672	174,024	80,232	78,438
472223	CENTURYTEL OF THE GEM STATE - ID	15,372	5,124	5,124	0	0
472232	DIRECT COMMUNICATIONS ROCKLAND, INC.	16,524	(21,000)	67,872	16,104	0
472233	RURAL TELEPHONE COMPANY - ID	(1,536)	14,808	29,124	18,648	10,956
479006	EDGE WIRELESS, LLC	0	0	0	44,852	49,785
	TOTAL ILLINOIS	208,116	251,508	963,348	703,032	494,718
340978	ALHAMBRA-GRANTFORK TEL. CO.	0	25,032	45,924	46,224	45,945
341003	EGYPTIAN TEL. COOP. ASSN.	25,116	33,348	33,348	33,468	0
341011	FRONTIER COMM. OF LAKESIDE, INC.	5,856	7,752	6,288	7,092	0
341012	FLAT ROCK TEL. COOP., INC.	18,120	17,808	17,808	17,808	0
341023	GRIDLEY TEL. CO.	0	0	93,996	94,116	94,044
341024	HAMILTON COUNTY TEL. COOP.	0	0	0	33,492	33,558
341032	HOME TEL. CO.-ST. JACOB	7,236	2,412	2,412	0	0
341047	MCDONOUGH TEL. COOP., INC.	0	61,044	61,044	63,024	61,635
341049	MADISON TEL. CO.	0	0	32,700	32,316	32,493
341054	MID CENTURY TEL. COOP., INC.	53,784	40,476	253,488	120,096	66,891
341073	FRONTIER COMM.-PRAIRIE, INC.	14,616	14,616	(5,532)	0	0
341075	REYNOLDS TEL CO, INC	5,376	6,576	6,576	6,576	0
341079	FRONTIER COMM.-SCHUYLER, INC.	26,628	(19,860)	110,028	25,116	0
341088	WABASH TEL. COOP., INC.	51,384	62,304	305,268	223,704	160,152
	TOTAL INDIANA	151,920	283,413	603,099	761,103	843,783
320744	CAMDEN TEL. CO., INC.-IN	0	27,912	27,912	73,908	50,742
320753	CLAY CTY. RURAL TEL. COOP., INC. DBA CCRTC	0	0	0	0	156,000
320756	CRAIGVILLE TEL. CO., INC.	0	0	0	16,896	16,926
320759	DAVISS-MARTIN CTY. RURAL TEL. DBA RTC COMM.	0	0	60,504	59,568	79,752
320775	HANCOCK RURAL TEL. CORP. DBA HANCOCK TELECOM	0	0	144,576	142,512	143,466
320796	NEW LISBON TEL. CO., INC.	0	0	0	6,960	6,981
320807	PERRY-SPENCER RURAL TEL. COOP., INC.	81,624	40,584	40,584	0	0
320815	ROCHESTER TEL. CO., INC.	0	89,964	89,964	93,168	90,906
320816	S & W TEL. CO., INC.	0	0	2,964	2,820	5,193
320819	SOUTHEASTERN INDIANA RURAL TEL. COOP., INC.	60,828	70,320	70,320	70,560	0
320826	SWAYZEE TEL. CO., INC.	0	0	0	16,284	16,314
320830	TRI-COUNTY TEL. CO., INC.-IN	0	0	37,188	36,396	36,765
320839	YEOMAN TEL. CO., INC.	9,252	11,820	30,180	29,916	18,219
329001	SOUTH BEND METRONET, INC.	0	42,600	97,443	207,279	217,644
329003	MEGA COMM LLC	0	0	0	2,850	3,294
329004	CENTENNIAL RANDOLPH CELLULAR LLC	0	0	75	171	180
329006	MICHIANA METRONET, INC. - IN	0	0	0	1,092	987
329008	NPCR, INC.	216	213	1,389	723	414
	TOTAL IOWA	1,193,847	1,709,571	3,418,992	4,108,575	3,168,087
351098	ARCADIA TEL. COOP.	3,912	4,056	3,984	3,984	3,990
351105	AYRSHIRE FMRS. MUT. TEL. CO.	0	0	5,472	5,424	5,445
351106	ALPINE COMMUNICATIONS, L.C.	0	0	98,640	97,344	97,944
351108	BARNES CITY COOP. TEL. CO.	0	2,376	2,376	2,448	2,397
351110	BERNARD TEL. CO., INC.	5,772	2,124	2,124	0	0
351112	BREDA TEL. COOP.	13,080	13,656	13,368	13,368	13,386
351115	BUTLER-BREMER MUT. TEL. CO.	24,408	30,888	30,888	31,008	0
351118	CASCADE TEL. CO.	23,592	24,360	23,976	23,976	24,000
351119	CASEY MUTUAL TEL. CO.	0	0	0	0	2,445
351129	THE CITIZENS MUTUAL TEL. CO.	62,256	64,512	63,384	193,224	128,322
351132	CLEAR LAKE INDEPEND. TEL. CO.	141,036	146,568	146,568	146,868	0
351134	COLO TEL. CO.	6,396	7,920	7,920	16,080	14,844
351137	COON VALLEY COOP. TEL. ASSN., INC.	9,084	9,420	9,252	9,300	9,276
351146	CUMBERLAND TEL. CO.	5,160	5,352	5,256	5,304	5,274
351147	DANVILLE MUT. TEL. CO.	9,540	9,396	61,632	37,380	26,826
351150	DIXON TEL. CO.	0	0	0	8,376	8,391
351152	DUMONT TEL. CO.	0	25,752	25,752	26,328	25,926
351156	EAST BUCHANAN TEL. COOP.	19,944	23,076	74,988	49,848	26,181
351158	MINBURN TELECOMMUNICATIONS, INC.	13,824	(9,720)	58,248	13,176	0
351160	FARMERS & BUSINESSMEN'S TEL. CO.	9,504	3,312	3,312	17,136	24,366
351166	FARMERS & MERCHANTS MUTUAL TEL. CO.	0	0	0	13,944	13,956
351168	FARMERS MUTUAL COOP TEL CO- HARLAN	17,220	22,212	22,212	22,332	0
351172	FARMERS MUTUAL TEL. CO.-NORA SPRINGS	29,916	(39,072)	121,320	28,908	21,990
351174	FARMERS MUTUAL TEL. CO.-STANTON	11,088	14,076	14,076	14,136	0
351175	FARMERS TEL. CO.-BATAVIA	0	0	0	0	3,696
351176	FARMERS TEL. CO.-ESSEX	0	0	0	0	4,344
351179	FENTON COOP. TEL. CO.	3,096	4,020	4,020	4,080	0
351189	RIVER VALLEY TEL. COOP.	12,744	13,176	12,960	12,912	12,963
351195	GRISWOLD COOP. TEL. CO.	32,196	33,156	32,676	32,676	32,706
351213	JORDAN SOLDIER VALLEY COOP. TEL. CO.	3,852	1,668	18,300	8,292	5,010
351214	KALONA COOP. TEL. CO.	24,096	28,356	87,348	58,848	29,775
351217	KEYSTONE FRMS. COOP. TEL. CO.	8,796	11,412	37,980	25,224	13,422
351222	LA MOTTE TEL. CO.	0	0	0	16,500	16,515
351225	LEHIGH VALLEY COOP. TEL. ASSN.	27,168	28,032	92,256	60,816	60,228
351229	LOST NATION-ELWOOD TEL. CO.	0	9,336	9,336	9,624	9,420
351230	NORTHEAST IOWA TEL. CO.	0	0	0	26,076	44,013
351232	LYNNVILLE TELEPHONE COMPANY	3,660	4,572	4,572	4,632	0
351242	MILES COOP. TEL. ASSN.	0	0	0	0	8,190
351247	MODERN COOP. TEL. CO.	9,012	16,548	48,804	25,632	11,631
351250	MUTUAL TEL. CO. OF MORNING SUN	5,844	2,100	2,100	0	0
351257	NORTH ENGLISH COOP. TEL. CO.	7,056	8,904	24,912	24,804	15,915
351261	NORTHWEST TEL. COOP.	0	17,988	17,988	18,636	18,180
351262	COMMUNICATIONS 1 NETWORK, INC.	5,232	6,648	6,648	6,708	0
351263	OGDEN TEL. CO.-IA	22,296	10,752	83,412	38,820	22,296
351270	PALMER MUTUAL TEL. CO.	0	0	0	0	2,856
351271	PANORA COOP. TEL. ASSN., INC.	4,584	4,584	88,944	46,764	42,180
351273	PEOPLES TEL. CO.-IA	10,920	11,280	11,100	11,052	11,100
351277	RADCLIFFE TEL. CO., INC.	0	0	0	0	4,032

Table 3.23
Safety Net Additive Support Payments by Study Area
(Dollars)

Study Area ID Code	Study Area Name	2004 Total	2005 Total	2006 Total	2007 Total	2008 Total
	IOWA (CONT.)					
351282	ROCKWELL COOP. TEL. ASSN.	0	19,752	19,752	20,328	19,926
351283	ROYAL TEL. CO.	7,464	7,728	7,596	28,596	22,314
351285	SAC COUNTY MUTUAL TEL. CO.	10,776	13,152	13,152	29,184	15,939
351292	SEARSBORO TEL. CO.	12,984	13,680	13,680	13,680	0
351294	SCRANTON TEL. CO.	5,076	6,264	6,264	6,264	0
351297	HEART OF IOWA COMMUNICATIONS COOP.	23,844	30,600	30,600	91,212	64,953
351298	SOUTH SLOPE COOP. TEL. CO.	0	0	137,808	68,904	68,904
351302	SPRINGVILLE COOP. TEL. ASSN.	10,848	13,560	13,560	13,560	8,811
351304	SWISHER TEL. CO.	0	16,920	16,920	17,316	17,037
351307	SUPERIOR TEL. COOP.	1,896	2,412	2,412	2,412	0
351308	TEMPLETON TEL. CO.	0	0	7,344	7,248	7,293
351320	VAN HORNE COOP. TEL. CO.	6,240	7,464	7,464	7,464	0
351322	VENTURA TEL. CO., INC.	5,280	6,516	6,516	6,576	0
351326	WALNUT TEL. CO.	0	0	10,452	10,284	10,362
351327	WEBB-DICKENS TEL. CORP.	0	0	0	0	22,140
351328	WEBSTER-CALHOUN COOP. TEL. ASSN.	0	69,672	69,672	145,932	144,420
351329	WELLMAN COOP. TEL. ASSN.	15,720	16,344	16,032	16,032	16,050
351331	WEST IOWA TEL. CO.	0	91,176	169,236	240,048	239,214
351332	WEST LIBERTY TEL. CO.	46,908	46,908	46,908	46,908	46,908
351334	WESTERN IOWA TEL. ASSN.	73,560	(16,440)	182,244	54,492	54,582
351337	WINNEBAGO COOP. TEL. ASSN.-IA	94,608	98,280	96,444	96,444	96,558
351405	HILLS TEL. CO., INC.-IA	0	0	37,308	36,804	37,038
351424	MABEL COOP. TEL. CO.-IA	0	0	0	0	9,435
359008	SOUTH SLOPE COOPERATIVE	0	0	11,403	9,240	10,482
359010	MIDWEST WIRELESS IOWA, LLC	48,345	137,523	121,164	300,816	177,756
359016	UNITED STATES CELLULAR	208,713	403,059	745,257	1,167,162	924,951
359017	WESTERN WIRELESS CORP.	348	9,156	3,855	12,915	4,266
359027	IOWA WIRELESS SERVICES, L.P.	1,089	3,927	4,752	3,141	2,748
359028	MAC WIRELESS, LLC	1,806	2,094	1,974	3,177	3,735
359029	SOUTHEAST WIRELESS, INC.	1,539	1,620	9,993	6,795	6,555
359031	OLIN TELEPHONE CO., INC.	9	3	3	0	0
359033	MONTEZUMA MUTUAL TELEPHONE CO.	15	6	18	0	0
359034	MILL VALLEY WIRELESS	3	12	0	1,293	1,368
359036	EAST BUCHANAN TELEPHONE COOPERATIVE	0	0	15,402	20,178	11,142
359037	KCTC PCS	5,325	7,029	17,697	19,521	8,286
359038	SHARON TELEPHONE COMPANY	420	867	2,388	1,668	864
359039	WELLMAN COOP. TELEPHONE ASSOC.	4,665	5,556	5,565	6,174	6,759
359041	WAPSI WIRELESS, LLC	(9)	1,362	2,493	7,185	10,392
359042	BENTON/LINN WIRELESS LLC	2,076	7,002	18,060	12,627	6,966
359043	NORTHEAST IOWA TELEPHONE CO.	(6)	12	1,767	3,852	7,524
359044	COMMUNITY DIGITAL WIRELESS, LLC	144	132	492	570	606
359045	SEI WIRELESS LLC	63	48	132	66	180
359046	CEDAR COUNTY PCS, LLC	6	9	21	36	36
359047	BROOKLYN MUTUAL TELEPHONE CO.	18	87	246	168	0
359054	RSA 1 LIMITED PARTNERSHIP	399	597	714	801	945
359056	NSP, LC DBA CELLCOM	3,708	(72)	0	12	
359057	IOWA RSA #12, LLC DBA CELLCOM	(66)	981	0	6	
359058	IOWA RSA #3, LLC DBA CELLCOM	0	8,994	0	0	
359059	FARMERS MUTUAL TELEPHONE COMPANY-HARLAN	4,329	4,251	4,305	4,011	0
359060	NPCR, INC.	8,175	12,843	27,678	37,092	19,344
359064	GREAT LAKES OF IOWA, INC.	1,245	60	1,776	5,151	0
359070	IOWA RSA 7	0	27,045	59,607	90,864	87,141
359071	IOWA RSA 8	0	28,380	38,205	60,900	10,299
359072	IOWA RSA 10	0	30,204	34,398	149,673	108,423
359082	FMTC WIRELESS	0	0	0	2,520	3,441
359083	DUMONT WIRELESS	0	0	126	975	2,610
359084	CEDAR-WAPSIE COMMUNICATIONS, INC.	0	0	33	1,635	0
359086	ROCKWELL COOPERATIVE TELEPHONE ASSOCIATION WIRELESS	0	0	0	1,995	4,197
359092	RADCLIFFE TELEPHONE CO., INC. (WIRELESS)	0	0	0	0	162
359093	WINNEBAGO COOPERATIVE TELEPHONE ASSOCIATION	0	0	0	600	5,670
359094	AVENTURE COMMUNICATION TECHNOLOGY, LLC	0	0	0	3,948	12,114
359100	HARDIN COUNTY WIRELESS	0	0	0	0	342
359101	LONG LINES WIRELESS, LLC	0	0	0	132	3,468
	TOTAL KANSAS	638,355	642,209	3,226,462	3,337,944	2,393,532
411756	COLUMBUS TELEPHONE COMPANY	0	0	0	130,860	130,917
411758	COUNCIL GROVE TEL. CO.	27,468	28,572	199,788	85,416	55,164
411761	CUNNINGHAM TELEPHONE CO. INC.	0	0	0	20,844	20,880
411764	ELKHART TELEPHONE COMPANY INC.	20,436	21,132	20,784	46,452	46,545
411777	GOLDEN BELT TELEPHONE ASSN. INC.	55,368	18,456	18,456	360,300	0
411778	GORHAM TELEPHONE COMPANY INC.	0	4,872	4,872	4,980	4,905
411780	HAVILAND TELEPHONE COMPANY INC.	53,748	(35,544)	365,940	99,504	52,275
411781	H & B COMMUNICATIONS INC.	0	0	18,084	31,440	31,581
411782	HOME TELEPHONE COMPANY INC.	0	0	0	0	13,050
411788	KANOKLA TEL. ASSOC. INC.- KS	21,216	27,348	66,024	103,176	76,044
411801	MADISON TELEPHONE, LLC	8,256	8,340	40,608	19,740	10,443
411809	MUTUAL TELEPHONE COMPANY	4,728	1,656	24,216	5,640	0
411814	PEOPLES TELECOMMUNICATIONS, LLC	17,424	22,536	88,320	44,232	22,095
411820	RAINBOW TEL COOPERATIVE ASSN INC.	18,336	23,220	98,316	48,324	25,050
411826	RURAL TEL. SERVICE CO.,INC.	0	139,740	139,740	246,840	279,003
411827	S & T TEL. COOP. ASSN.	44,400	45,984	113,616	80,736	79,848
411829	S & A TEL. CO.,INC.	10,632	11,112	10,872	10,872	10,887
411831	SOUTH CENTRAL TEL. ASSN. INC.-KS	0	25,944	54,528	79,572	79,194
411839	TRI-COUNTY TEL. ASSN. INC.-KS	56,484	57,828	225,660	165,648	164,985
411840	TWIN VALLEY TEL. INC.-KS	22,704	8,184	74,496	34,236	33,480
411841	UNITED TELEPHONE ASSN. INC.	110,856	(42,168)	251,316	78,048	78,144
411845	WAMEGO TELEPHONE COMPANY INC.	96,804	(7,356)	383,436	162,096	110,919
411847	WHEAT STATE TELEPHONE, INC.	29,784	(34,800)	121,008	28,536	0
411849	WILSON TELEPHONE COMPANY INC.	0	33,192	67,788	68,280	67,806
412030	TOTAH TELEPHONE CO. INC.	0	0	22,332	21,996	22,152
419001	WESTERN WIRELESS	39,711	37,074	72,524	285	0
419003	RCC MINNESOTA, INC.	0	18,715	23,105	34,522	10,527
419009	EPIC TOUCH COMPANY	0	0	0	22,635	35,193

Table 3.23
Safety Net Additive Support Payments by Study Area
(Dollars)

Study Area ID Code	Study Area Name	2004 Total	2005 Total	2006 Total	2007 Total	2008 Total
	KANSAS (CONT.)					
419010	NEX-TECH WIRELESS, LLC	0	0	0	89,949	81,501
419011	UNITED WIRELESS COMMUNICATION INC.	0	0	0	26,799	39,807
419012	USCOC OF NEBRASKA/KANSAS LLC	0	0	32,505	213,143	119,904
419905	ALLTEL COMMUNICATIONS (WIRELESS KS)	0	228,172	688,128	972,843	691,233
TOTAL	KENTUCKY	176,436	4,339	559,816	632,261	1,446,309
260402	WINDSTREAM KY WEST	0	0	0	0	801,804
260406	FOOTHILLS RURAL TEL. COOP. CORP., INC.	0	0	0	316,860	506,703
260413	LOGAN TEL. COOP., INC.	93,480	(102,840)	379,728	89,076	0
260415	PEOPLES RURAL TEL. COOP. CORP.	82,956	103,104	103,104	103,464	0
269002	NPCR, INC.	0	333	5,647	4,428	0
269004	CINERGY COMMUNICATIONS COMPANY	0	0	0	0	408
269007	EAST KENTUCKY NETWORK, LLC DBA APPALACHIAN WIRELESS	0	0	20,394	88,095	136,296
269008	BLUEGRASS CELLULAR	0	3,742	50,943	30,338	1,098
TOTAL	LOUISIANA	139,501	171,520	467,923	1,199,536	1,456,614
270424	CENTURYTEL OF SOUTHEAST LA, INC.	0	0	0	25,011	54,882
270426	CAMPTI-PLEASANT HILL TEL. CO.	22,104	7,368	7,368	0	0
270429	EAST ASCENSION TELEPHONE COMPANY, LLC	0	0	84,600	746,094	948,636
270430	ELIZABETH TEL. CO., INC.	0	0	0	0	36,468
270438	RESERVE TEL. CO.	47,616	61,752	212,832	139,620	76,152
270441	STAR TEL. CO., INC.	65,652	68,172	66,912	66,912	66,993
279001	CENTENNIAL BEAUREGARD CELLULAR LLC	3,335	3,607	3,606	4,155	14,442
279003	CENTENNIAL HAMMOND CELLULAR LLC	737	843	921	0	17,277
279006	NPCR, INC.	57	282	319	2,988	5,508
279009	ALLTEL COMMUNICATIONS, INC.	0	0	0	37,153	15,288
279010	NEW CINGULAR WIRELESS PCS, LLC	0	29,496	91,365	177,603	220,968
TOTAL	MAINE	0	0	105,405	108,594	367,395
100004	CHINA TEL. CO.	0	0	46,176	45,432	45,777
100010	HAMPDEN TEL. CO.	0	0	0	0	102,726
100034	WEST PENOBSCOT TEL. & TEL. CO.	0	0	14,520	14,520	14,520
109001	RCC MINNESOTA, INC.	0	0	12,714	11,709	95,517
109002	UNITED STATES CELLULAR CORPORATION	0	0	31,995	36,933	108,855
TOTAL	MARYLAND	74,328	90,456	90,456	90,816	0
180216	ARMSTRONG TEL. CO. OF MD	74,328	90,456	90,456	90,816	0
TOTAL	MASSACHUSETTS	0	38,088	12,696	12,756	38,874
110037	RICHMOND TEL. CO.	0	38,088	12,696	12,756	38,874
TOTAL	MICHIGAN	73,946	131,922	126,300	178,320	156,174
310678	BLANCHARD TEL. ASSOC., INC.	16,512	17,160	16,836	16,836	16,854
310679	BLOOMINGDALE TEL. CO.	0	0	0	26,760	26,805
310683	CARR TEL. CO.	12,384	16,332	16,332	16,392	0
310692	DRENTHE TEL. CO.	(1,560)	15,672	7,836	7,896	0
310708	LENNON TEL. CO.	0	14,328	14,328	15,084	14,547
310714	OGDEN TEL. CO.	5,832	6,732	6,732	6,732	0
310721	PIGEON TEL. CO.	0	0	0	0	34,917
310728	SPRINGPORT TEL. CO.	17,364	22,152	22,152	22,272	0
310734	WALDRON TEL. CO.	0	8,520	8,520	8,844	8,619
310737	WINN TEL. CO.	7,656	9,660	9,660	9,660	0
319005	THUMB CELLULAR LIMITED PARTNERSHIP	0	0	0	0	13,959
319006	CENTENNIAL MICHIGAN RSA 6 CELLULAR CORP.	0	0	0	0	66
319007	CENTENNIAL MICHIGAN RSA 7 CELLULAR CORP.	2,463	2,985	2,862	2,787	2,763
319008	MICHIANA METRONET, INC. - MI	905	1,650	2,283	5,460	2,670
319010	ALLTEL COMMUNICATIONS, INC.	12,390	15,741	17,544	38,358	27,513
319912	DOBSON CELLULAR SYSTEMS, INC. (MI)	0	990	1,215	1,239	7,461
TOTAL	MINNESOTA	954,603	2,645,968	898,489	3,346,411	2,802,108
361337	WINNEBAGO COOP. TEL. ASSN.-MN	11,676	12,108	11,892	11,892	11,907
361353	CITY OF BARNESVILLE TEL. CO.	9,552	12,120	12,120	12,180	7,218
361357	BLACKDUCK TEL. CO.	0	0	0	97,920	106,905
361367	FRONTIER COMM. OF MINNESOTA, INC.	0	987,840	(797,604)	0	0
361370	CLARA CITY TEL. EXCH. CO.	0	0	0	28,128	28,167
361372	CLEMENTS TEL. CO.	2,856	2,976	2,916	2,916	2,919
361375	MID-COMMUNICATIONS, INC. DBA HICKORYTECH	0	0	0	136,908	137,121
361384	EASTON TEL. CO.	2,940	3,648	3,648	3,648	0
361386	ECKLES TEL. CO.	0	0	88,644	87,660	88,110
361396	GARDONVILLE COOP. TEL. ASSN.	45,504	46,944	93,120	92,424	92,793
361401	HALSTAD TEL. CO.	16,608	16,908	81,960	39,900	21,087
361412	KASSON & MANTORVILLE TEL. CO.	0	63,960	63,960	65,796	64,542
361424	MABEL COOPERATIVE TELEPHONE CO.- MN	0	0	0	13,176	13,197
361426	MANCHESTER-HARTLAND TELEPHONE CO.	9,264	4,656	4,656	0	0
361427	MANKATO CITIZENS TELEPHONE CO DBA HICKORYTECH	0	0	0	586,860	586,860
361433	MID STATE TELEPHONE COMPANY	0	117,576	117,576	120,528	118,449
361437	MINNESOTA LAKE TELEPHONE COMPANY	0	0	0	8,124	8,139
361442	NEW ULM TELECOM, INC.	266,364	201,444	201,444	0	0
361451	PAUL BUNYAN RURAL TEL. COOP.	140,640	146,088	143,364	143,364	143,535
361454	PINE ISLAND TELEPHONE COMPANY	38,640	44,808	44,808	44,928	0
361474	ROTHSAY TELEPHONE COMPANY INC.	5,196	6,372	6,372	6,372	0
361483	SLEEPY EYE TEL. CO.	87,216	90,432	88,824	88,824	88,920
361494	UPSALA COOPERATIVE TELEPHONE ASSN.	12,384	14,412	14,412	14,412	0
361500	NORTHERN TELEPHONE COMPANY OF MN	0	516	516	552	525
361502	WESTERN TELEPHONE COMPANY	26,256	27,312	26,784	26,784	26,814
361507	WINSTED TELEPHONE COMPANY	0	39,288	39,288	39,288	39,288
361508	WINTHROP TEL. CO.	0	18,600	18,600	19,032	18,729
361654	INTERSTATE TELECOMMUNICATIONS COOP., INC.-MN	16,500	20,004	20,004	20,124	0
367123	CITIZENS TEL CO OF MN DBA FRONTIER COMM OF MN	33,564	43,908	43,908	44,088	0
369001	WESTERN WIRELESS	18,510	87,147	80,278	150,366	14,292
369002	MIDWEST WIRELESS COMMUNICATIONS, LLC	133,281	547,417	342,605	1,155,209	876,174
369004	RCC MINNESOTA	76,641	88,689	114,120	243,223	287,070
369005	WIRELESS ALLIANCE, LLC	1,011	795	1,341	501	171

Table 3.23
Safety Net Additive Support Payments by Study Area
(Dollars)

Study Area ID Code	Study Area Name	2004 Total	2005 Total	2006 Total	2007 Total	2008 Total
	MINNESOTA (CONT.)					
369909	AMERICAN CELLULAR CORPORATION (MN)	0	0	28,933	41,284	19,176
	TOTAL MISSISSIPPI	4,356	265,269	369,834	633,079	915,789
280446	BAY SPRINGS TEL. CO., INC.	0	173,976	173,976	179,664	175,671
280454	FRANKLIN TEL. CO., INC.-MS	0	0	0	0	82,269
280455	FULTON TEL. CO., INC.	0	0	0	100,188	178,929
280456	GEORGETOWN TELE. CO., INC.	0	0	4,428	4,356	4,389
280457	LAKESIDE TEL. CO., INC.	4,356	5,400	14,280	10,020	4,491
280461	NOXAPATER TEL. CO.	0	0	15,360	15,120	25,641
280462	MOUND BAYOU TEL. & COMM., INC.	0	0	13,920	13,680	13,788
280466	SLEDGE TEL. CO., INC.	0	11,460	11,460	11,856	11,580
287449	MYRTLE TEL. CO., INC.	0	0	0	11,196	11,220
289001	CELLULAR SOUTH LICENSE, INC.	0	74,064	128,856	162,984	259,050
289002	RCC HOLDINGS, INC.	0	369	6,516	6,105	6,978
289004	CENTENNIAL CLAIRBORNE CELLULAR CORP.	0	0	0	0	5,514
289005	CENTENNIAL CELLULAR TRI-STATE OPERATING PARTNERSHIP - MS	0	0	1,038	1,455	2,040
289010	ALLTEL COMMUNICATIONS, INC.	0	0	0	116,455	134,229
	TOTAL MISSOURI	272,828	235,488	618,372	1,390,778	1,479,033
420463	BPS TELEPHONE COMPANY	0	0	0	61,440	61,533
421472	FAIRPOINT MISSOURI	44,296	0	0	0	0
421860	ALMA COMMUNICATIONS COMPANY DBA ALMA TEL. CO.	0	0	0	0	5,196
421874	ELLINGTON TELEPHONE COMPANY	0	0	36,096	35,544	35,799
421876	FARBER TELEPHONE COMPANY	1,440	2,076	2,076	2,076	0
421882	FIDELITY TELEPHONE COMPANY	0	0	0	519,384	519,621
421886	GOODMAN TEL. CO.	17,604	22,224	82,608	82,476	77,868
421890	GREEN HILLS TELEPHONE CORP.	0	53,664	53,664	55,392	54,180
421908	LE-RU TELEPHONE COMPANY	22,896	23,688	72,756	48,756	48,264
421912	MCDONALD COUNTY TELEPHONE CO.	0	0	0	74,232	74,349
421927	NEW FLORENCE TELEPHONE CO.	4,360	0	0	0	0
421928	NEW LONDON TEL. CO.	0	0	7,872	7,560	7,707
421931	NORTHEAST MISSOURI RURAL TEL. CO.	128,940	133,548	244,596	359,616	360,972
421935	OREGON FARMERS MUTUAL TEL. CO.	21,708	(31,296)	87,120	20,964	0
421945	SENECA TEL. CO.	31,584	31,584	31,584	82,452	50,955
429007	UNITED STATES CELLULAR CORPORATION	0	0	0	33,812	182,589
429789	NORTHWEST MISSOURI CELLULAR	0	0	0	7,074	0
	TOTAL MONTANA	169,704	206,736	218,388	213,600	213,774
482248	NORTHERN TEL. COOP INC.- MT	14,340	4,788	4,788	0	0
482252	RONAN TEL. CO.	0	69,888	69,888	69,888	69,888
482257	TRIANGLE TEL. COOPERATIVE ASSN. INC.	155,364	132,060	143,712	143,712	143,886
	TOTAL NEBRASKA	842,220	575,916	1,202,570	1,107,247	785,970
371128	CITIZENS TEL CO OF NE DBA FRONTIER COMM OF NE	620,100	620,100	47,112	89,340	0
371517	ARLINGTON TELEPHONE COMPANY	0	0	17,088	16,800	16,935
371518	ELSIE COMMUNICATIONS, INC.	0	0	0	0	1,290
371534	COZAD TELEPHONE COMPANY	0	0	54,852	54,204	54,504
371537	DALTON TEL. CO., INC.	10,764	3,588	3,588	0	0
371540	DILLER TELEPHONE COMPANY	11,448	(8,928)	47,760	10,932	0
371542	EASTERN NEBRASKA TELEPHONE COMPANY	0	0	36,324	35,460	35,868
371553	GLENWOOD TELEPHONE MEMBERSHIP CORP.	22,200	28,896	205,188	100,692	70,908
371556	HARTINGTON TEL. CO.	0	0	0	26,868	26,907
371557	HARTMAN TELEPHONE EXCHANGES INC.	4,320	1,488	1,488	0	0
371558	HEMINGFORD COOP. TELEPHONE COMPANY	12,360	12,816	23,460	23,196	23,334
371559	HENDERSON CO-OP TELEPHONE COMPANY	14,760	15,288	15,024	15,024	15,042
371562	CONSOLIDATED TELECOM, INC.	0	0	20,232	19,896	20,052
371563	HOOPER TELEPHONE COMPANY	0	20,256	39,036	39,240	39,033
371567	KEYSTONE-ARTHUR TELEPHONE COMPANY	0	8,268	8,268	8,556	8,355
371576	NORTHEAST NEBRASKA TELEPHONE COMPANY	114,984	(159,768)	461,496	110,664	0
371592	STANTON TELECOM INC.	13,848	14,400	14,124	14,124	14,142
371597	WAUNETA TEL. CO.	7,212	6,276	60,792	34,752	27,030
372455	BENKELMAN TELEPHONE COMPANY INC.	10,224	13,236	13,236	13,296	0
379008	NORTH EAST COLORADO CELLULAR, INC.	0	0	3,511	24,117	22,161
379013	ALLTEL COMMUNICATIONS OF NEBRASKA, INC.	0	0	129,991	429,526	356,601
379019	USCOC OF NEBRASKA/KANSAS LLC DBA U.S. CELLULAR	0	0	0	40,560	53,808
	TOTAL NEVADA	153,111	200,919	279,078	277,380	72
552220	FILER MUTUAL TELEPHONE COMPANY - NV	0	0	23,904	11,952	0
552284	BEEHIVE TELEPHONE COMPANY, INC., NV	132	600	600	600	12
552349	CHURCHILL COUNTY TEL. DBA CC COMMUNICATIONS	129,108	165,180	165,180	165,840	0
559001	WESTERN WIRELESS	23,871	35,139	37,593	39,333	60
559002	CC CELLULAR D/B/A CC COMMUNICATIONS	0	0	51,801	59,655	0
	TOTAL NEW HAMPSHIRE	0	0	32,319	32,313	32,322
120050	WILTON TEL. CO.-NH	0	0	32,304	32,304	32,304
129001	RCC MINNESOTA, INC.	0	0	15	9	18
	TOTAL NEW JERSEY	0	0	0	0	0
	TOTAL NEW MEXICO	117,906	145,803	166,464	184,248	181,533
491231	MESCALERO APACHE TELECOM, INC.	18,444	19,068	18,756	39,948	39,948
492176	VALLEY TELEPHONE COOPERATIVE INC-NM	0	19,548	19,548	20,160	36,267
492259	BACA VALLEY TEL. CO.	0	0	14,304	14,112	24,789
492263	LA JICARITA RURAL TEL. COOP. INC.	20,712	7,368	7,368	0	0
492265	TULAROSA BASIN TELEPHONE COMPANY, INC.	0	0	0	0	57,777
492274	CENTURYTEL OF SOUTHWEST, INC.-NM	61,032	75,888	75,888	76,188	0
499001	SMITH BAGLEY	17,718	22,275	20,385	25,872	0
499003	WESTERN WIRELESS	0	0	0	0	6,423
499006	NEW MEXICO RSA 2	0	1,500	10,215	7,968	16,281
499007	NEW MEXICO RSA 4-EAST LIMITED PARTNERSHIP	0	156	0	0	0
	TOTAL NEW YORK	831,192	858,447	854,202	1,103,910	1,999,818
150076	CASSADAGA TEL. CORP.	0	18,648	18,648	19,296	18,864

Table 3.23
Safety Net Additive Support Payments by Study Area
(Dollars)

Study Area ID Code	Study Area Name	2004 Total	2005 Total	2006 Total	2007 Total	2008 Total
	NEW YORK (CONT.)					
150088	DELHI TELEPHONE COMPANY	0	0	0	0	19,254
150106	WINDSTREAM NY-FULTON	0	0	0	237,948	1,096,656
150113	WINDSTREAM RED JACKET	0	0	0	0	2,628
150128	FRONTIER COMM. OF SYLVAN LAKE, INC.	370,332	370,332	370,332	370,332	370,332
154533	CITIZENS TEL CO OF NY DBA FRONTIER COMM	460,860	469,428	465,144	465,768	465,567
159007	NPCR, INC.	0	39	78	10,566	26,517
TOTAL	NORTH CAROLINA	0	0	0	0	0
TOTAL	NORTH DAKOTA	99,363	114,840	330,483	1,683,552	4,914,612
381447	NORTH DAKOTA TELEPHONE COMPANY	0	0	0	0	1,404,264
381604	BEK COMMUNICATIONS COOPERATIVE	0	0	0	0	72,030
381610	DAKOTA CENTRAL TELECOMMUNICATIONS COOPERATIVE	43,272	14,424	14,424	0	0
381611	DICKEY RURAL TEL COOP.	0	0	0	137,088	137,319
381625	NORTHWEST COMMUNICATIONS COOPERATIVE	47,424	59,784	59,784	60,024	0
381630	POLAR COMMUNICATIONS MUTUAL AID CORP	0	0	0	0	196,062
381631	RED RIVER RURAL TEL. ASSN.	0	0	0	41,580	41,682
381632	RESERVATION TELEPHONE COOPERATIVE	0	0	115,548	113,676	114,546
383303	SRT COMMUNICATIONS, INC.	0	0	0	518,652	519,513
389001	WESTERN WIRELESS	8,667	17,247	50,535	312,477	1,581,174
389004	NORTH DAKOTA NETWORK COMPANY	0	0	0	136,905	155,634
389005	BISMARCK MSA LP	0	0	0	0	19,287
389006	NORTH CENTRAL RSA 2 OF NORTH DAKOTA LP	0	0	0	2,334	206,010
389007	NORTHWEST DAKOTA CELLULAR OF NORTH DAKOTA LP	0	20,535	88,872	268,353	161,304
389008	NORTH DAKOTA RSA 3 LP	0	60	18	78,162	193,749
389009	BADLANDS CELLULAR OF ND LP	0	0	534	723	885
389010	NORTH DAKOTA 5 - KIDDER LP	0	2,790	768	13,578	111,153
TOTAL	NORTHERN MARIANA ISLANDS	0	0	0	0	0
TOTAL	OHIO	347,772	444,756	494,412	1,624,368	637,134
300585	ARCADIA TEL. CO.	0	0	9,072	8,904	8,982
300588	AYERSVILLE TEL. CO.	9,132	11,640	11,640	11,700	0
300590	BENTON RIDGE TEL. CO.	11,820	14,784	14,784	14,844	0
300597	THE CHILLICOTHE TEL. CO.	319,956	409,632	409,632	1,518,984	553,518
300598	MCCLURE TEL. CO.	6,864	8,700	8,700	8,760	5,457
300607	CONTINENTAL TEL. CO. OF OHIO	0	0	40,584	40,056	40,302
300612	THE FARMERS MUTUAL TEL. CO.-OKOLONA, OH	0	0	0	0	7,716
300644	THE NOVA TEL. CO.	0	0	0	21,120	21,159
TOTAL	OKLAHOMA	248,988	334,518	500,772	1,822,428	5,984,082
431165	WINDSTREAM SW-OK	0	0	0	0	4,028,778
431788	KANOKLA TELEPHONE ASSN.INC. - OK	0	0	18,864	39,444	39,630
431831	SOUTH CENTRAL TEL. ASSN., INC.-OK	3,384	1,128	1,128	3,360	3,369
431969	BIXBY TELEPHONE CO.	0	0	0	193,248	230,109
431974	CANADIAN VALLEY TELEPHONE CO.	0	19,224	19,224	19,800	19,398
431979	CHEROKEE TELEPHONE CO.	61,740	74,232	74,232	74,472	0
431980	CHICKASAW TELEPHONE CO.	0	0	0	139,584	208,740
431988	DOBSON TELEPHONE CO.	0	0	0	56,352	107,220
431994	GRAND TELEPHONE CO. INC.	0	0	67,368	127,464	128,016
431995	HINTON TELEPHONE CO.	0	51,672	104,964	105,732	104,985
432006	MCLLOUD TELEPHONE CO.	85,176	28,584	28,584	0	0
432008	MEDICINE PARK TELEPHONE CO.	11,976	13,500	13,500	50,124	9,168
432014	OKLAHOMA WESTERN TELEPHONE CO.	28,248	36,576	36,576	36,756	0
432017	PINE TELEPHONE CO INC- OK	43,920	56,916	56,916	262,620	205,464
432020	POTTAWATOMIE TELEPHONE CO.	0	0	0	41,556	41,622
432023	SHIDLER TEL. CO.	11,916	12,396	12,156	29,820	33,381
432029	TERRAL TEL. CO.	2,628	3,312	3,312	3,312	0
439003	COX OKLAHOMA TELCOM,LLC DBA COX BUSINESS SERVICES	0	0	0	0	34,464
439004	UNITED STATES CELLULAR CORPORATION	0	28,737	41,280	339,759	569,943
439005	DOBSON CELLULAR SYSTEMS, INC.	0	4,293	4,452	40,788	0
439010	AMERICAN CELLULAR CORPORATION	0	0	0	10,608	4,953
439012	PINE CELLULAR PHONES, INC.	0	3,930	15,039	220,977	166,566
439013	CELLULAR NETWORK PARTNERSHIP	0	18	3,177	26,274	48,276
439024	OKLAHOMA WESTERN TELEPHONE CO., DBA OKLAHOMA WESTERN CELLULAR	0	0	0	378	0
TOTAL	OREGON	165,069	172,566	217,638	416,968	504,243
532359	BEAVER CREEK COOPERATIVE TEL. CO.	56,052	58,284	57,168	131,964	132,159
532364	COLTON TELEPHONE COMPANY	0	0	0	18,396	30,729
532369	EAGLE TELEPHONE SYSTEM INC.	3,960	5,064	5,064	5,064	0
532373	GERVAIS TELEPHONE COMPANY	11,856	14,796	14,796	14,856	0
532385	MONROE TELEPHONE COMPANY	13,752	14,280	14,016	14,016	14,031
532387	NEHALEM TELEPHONE AND TELEGRAPH	62,160	63,504	62,832	62,880	62,886
532388	NORTH STATE TELEPHONE COMPANY - OR	3,960	1,320	12,588	11,172	17,673
532389	OREGON TELEPHONE CORPORATION	0	0	0	30,876	57,825
532391	PEOPLES TELEPHONE CO. - OR	0	0	0	0	15,807
532392	PINE TELEPHONE SYSTEM INC. - OR	12,840	13,344	13,092	13,092	13,107
532397	SCIO MUTUAL TEL. ASSOCIATION	0	0	28,788	28,356	28,554
539001	RCC MINNESOTA, INC.	333	1,293	1,458	11,595	22,458
539002	UNITED STATES CELLULAR CORPORATION	156	681	7,836	14,754	22,476
539006	CINGULAR WIRELESS (OR)	0	0	0	54,146	82,638
539007	EAGLE TELEPHONE SYSTEMS, INC. DBA SNAKE RIVER PCS	0	0	0	5,801	3,900
TOTAL	PENNSYLVANIA	21,104	25,233	92,136	69,153	43,725
170152	FRONTIER COMM. OF CANTON, INC.	6,032	5,568	5,568	5,568	0
170189	ARMSTRONG TEL. CO.-PA	15,072	19,656	68,544	44,892	24,681
170206	SUGAR VALLEY TEL. CO.	0	0	17,040	16,800	16,911
179004	NPCR, INC.	0	9	984	1,893	2,133
TOTAL	PUERTO RICO	0	0	0	0	0
TOTAL	RHODE ISLAND	0	0	0	0	0

Table 3.23
Safety Net Additive Support Payments by Study Area
(Dollars)

Study Area ID Code	Study Area Name	2004 Total	2005 Total	2006 Total	2007 Total	2008 Total
TOTAL	SOUTH CAROLINA	530,796	1,029,132	1,872,444	1,751,460	1,278,555
240512	BLUFFTON TEL. CO., INC.	158,952	533,700	211,920	106,560	0
240520	FARMERS TEL. COOP., INC-SC	0	0	939,960	926,016	932,469
240533	MCCLELLANVILLE TEL. CO., INC.	0	0	0	0	10,944
240538	PIEDMONT RURAL TEL. COOP.	0	0	225,132	221,892	223,392
240542	ROCK HILL TEL. CO.	371,844	495,432	495,432	496,992	0
249002	FTC COMMUNICATIONS, INC.	0	0	0	0	111,750
TOTAL	SOUTH DAKOTA	440,843	601,170	1,960,773	2,429,710	2,181,120
391647	CHEYENNE RIVER SIOUX TRIBAL TEL AUTH	0	53,484	53,484	55,068	53,958
391654	INTERSTATE TELECOMMUNICATIONS COOP., INC.	114,768	38,256	540,264	257,844	253,089
391657	ALLIANCE COMMUNICATIONS COOP. INC (SPLITROCK)	73,656	76,464	75,060	75,012	75,138
391659	GOLDEN WEST TELECOMM. COOP. INC.	0	0	211,080	206,976	208,887
391664	JAMES VALLEY COOPERATIVE TEL CO	36,180	46,332	46,332	46,512	0
391666	JEFFERSON TELEPHONE COMPANY - SD	5,256	1,752	1,752	21,240	7,071
391668	KENNEBEC TELEPHONE COMPANY	10,704	4,212	47,064	21,312	12,891
391670	MIDSTATE COMMUNICATIONS, INC.	73,944	76,440	75,192	75,240	75,282
391674	ROBERTS COUNTY TEL. COOP. ASSN.	0	0	0	32,280	32,337
391676	SANTEL COMMUNICATIONS COOPERATIVE, INC.	0	72,564	72,564	74,868	73,251
391680	VENTURE COMMUNICATIONS COOPERATIVE	0	0	184,416	181,800	183,009
391682	TRI-COUNTY TELCOM, INC.	0	0	0	6,000	6,009
391684	UNION TELEPHONE COMPANY	0	0	0	28,584	28,626
391685	VALLEY TELECOMM. COOP. ASSN., INC.	48,612	50,460	49,536	49,584	49,605
391686	VIVIAN TELEPHONE COMPANY	0	0	0	283,368	283,863
391689	WEST RIVER COOPERATIVE TEL. CO.	0	0	0	0	47,994
399001	WESTERN WIRELESS (PINE RIDGE RESERVATION)	0	0	35,577	58,323	0
399002	WESTERN WIRELESS	77,723	181,206	528,075	874,710	721,995
399003	RCC MINNESOTA, INC.	0	0	34,518	56,247	47,697
399004	WIRELESS ALLIANCE, LLC	0	0	132	1,920	1,083
399009	BROOKINGS MUNICIPAL UTILITIES D/B/A SWITEL COMMUNICATIONS	0	0	5,727	22,786	19,335
399014	JAMES VALLEY WIRELESS, LLC	0	0	0	36	0
TOTAL	TENNESSEE	73,872	(25,716)	931,308	503,832	431,961
290561	CROCKETT TEL., INC.	0	133,656	133,656	135,420	134,244
290570	LORETTO TEL. CO., INC.	0	0	0	0	49,719
290576	PEOPLES TEL. CO., INC.	73,872	(159,372)	711,552	283,272	162,411
290583	WEST TENNESSEE TEL. CO., INC.	0	0	86,100	85,140	85,587
TOTAL	TEXAS	391,145	488,910	581,901	804,710	597,135
440425	CAMERON TELEPHONE COMPANY - TEXAS	0	0	14,460	14,172	14,304
442039	BIG BEND TELEPHONE COMPANY INC.	0	0	0	0	94,701
442057	COLEMAN COUNTY TELEPHONE CO-OP. INC.	0	0	0	37,416	37,482
442065	CUMBY TELEPHONE COOPERATIVE INC.	0	0	0	0	10,413
442073	BORDER TO BORDER COMMUNICATIONS	0	1,512	3,192	5,724	5,694
442103	LA WARD TELEPHONE EXCHANGE INC.	0	13,896	35,472	35,700	35,466
442104	LAKE LIVINGSTON TEL. CO.	9,912	12,696	12,696	12,756	0
442105	LIPAN TELEPHONE COMPANY	21,192	21,960	21,576	21,576	21,600
442112	MID-PLAINS RURAL TEL. CO-OP. INC.	0	0	0	0	35,316
442117	CENTURYTEL OF PORT ARANSAS, INC.	53,880	63,036	63,036	63,216	0
442134	RIVIERA TELEPHONE COMPANY INC.	12,876	4,596	4,596	0	0
442140	CENTURYTEL OF SAN MARCOS, INC.	201,204	268,896	268,896	270,096	0
442141	SANTA ROSA TEL. COOP., INC.	21,792	27,648	63,000	62,568	52,083
442143	SOUTH PLAINS TEL. COOP. INC.	0	0	0	0	53,031
442159	VALLEY TELEPHONE CO-OP. INC. - TX	0	0	0	93,984	94,152
442168	WES-TEX TELEPHONE CO-OP.	30,744	10,248	10,248	38,448	38,532
442170	XIT RURAL TELEPHONE CO-OP. INC.	0	23,952	23,952	24,636	24,156
449003	WESTERN WIRELESS	2,400	(147)	11,790	38,661	48,651
449015	GRANDE COMMUNICATIONS NETWORKS, INC.	37,145	40,617	35,829	62,225	0
449026	MID-TEX CELLULAR LTD.	0	0	0	8,757	8,022
449030	DIALTONESERVICES, L.P.	0	0	0	153	8,271
449031	TEXAS RSA 1 LIMITED PARTNERSHIP DBA XIT WIRELESS	0	0	11,514	8,706	10,011
449036	TEXAS RSA 8 SOUTH LIMITED PARTNERSHIP DBA WESTEX WIRELESS	0	0	1,644	5,916	5,250
TOTAL	UTAH	47,712	34,896	358,992	110,604	37,614
502277	CENTRAL UTAH TEL. INC.	(3,924)	38,568	19,284	19,344	0
502284	BEEHIVE TELEPHONE CO., INC., UT	15,636	(15,672)	123,660	40,068	37,614
502288	ALL WEST COMMUNICATIONS-UT	36,000	12,000	216,048	51,192	0
TOTAL	VERMONT	0	0	458,112	451,404	892,245
140068	TOPSHAM TEL. CO., INC.	0	0	31,080	30,696	30,873
140069	WAITSFIELD/FAYSTON TEL. CO.	0	0	0	0	362,862
143331	NORTHLAND TELEPHONE COMPANY OF VERMONT	0	0	0	0	67,824
147332	VERMONT TELEPHONE COMPANY, INC.	0	0	365,532	360,564	362,862
149001	RCC ATLANTIC, INC.	0	0	61,500	60,144	67,824
TOTAL	VIRGIN ISLANDS	0	0	0	0	0
TOTAL	VIRGINIA	151,159	(219,831)	784,656	324,289	221,775
190239	NEW HOPE TEL. CO.-VA	0	0	0	12,168	12,192
190248	SCOTT COUNTY TEL. COOP. INC.	0	0	0	0	58,830
190249	ROANOKE & BOTETOURT TEL. CO.	149,388	(219,504)	616,416	148,368	0
190253	VIRGINIA TEL. CO.	0	0	150,684	150,852	150,753
199001	VIRGINIA CELLULAR LLC	0	0	0	5,055	0
199003	NPCR, INC.	1,771	(327)	17,556	7,846	0
TOTAL	WASHINGTON	23,292	66,278	33,978	50,730	75,630
522418	PEND OREILLE TELEPHONE COMPANY	23,292	24,372	23,832	23,880	23,877
522423	INLAND TELEPHONE COMPANY - WA	0	34,272	8,568	0	0
522437	PIONEER TELEPHONE COMPANY	0	0	0	14,088	14,115
522447	TOLEDO TELEPHONE COMPANY INC.	0	0	0	0	16,056
529001	UNITED STATES CELLULAR CORPORATION	0	127	12	57	6,504
529002	RCC MINNESOTA, INC.	0	1,383	276	3,981	2,544
529003	WASHINGTON RSA NO. 8 LIMITED PARTNERSHIP	0	5,407	1,188	8,178	2,448
529004	EASTERN SUB-RSA LIMITED PARTNERSHIP	0	0	0	60	165

Table 3.23
Safety Net Additive Support Payments by Study Area
(Dollars)

Study Area ID Code	Study Area Name	2004 Total	2005 Total	2006 Total	2007 Total	2008 Total
	WASHINGTON (CONT.)					
529008	SPRINT SPECTRUM, LP	0	450	6	18	3,096
529910	CINGULAR WIRELESS, LLC D/B/A AT&T WIRELESS (WA)	0	267	96	468	6,825
TOTAL	WEST VIRGINIA	35,928	117,816	119,391	120,762	73,056
200256	ARMSTRONG TEL. CO.-WV	27,576	34,860	34,860	34,980	0
200257	SPRUCE KNOB SENECA ROCKS TEL., INC.	8,352	10,512	10,512	10,512	0
200258	WAR ACQUISITION CORP. DBA WAR TELEPHONE CO.	0	19,560	19,560	20,172	19,764
200277	WEST SIDE TEL. CO.-WV	0	52,884	52,884	54,216	53,292
209003	HIGHLAND CELLULAR, INC.	0	0	1,575	882	0
TOTAL	WISCONSIN	1,337,861	1,558,180	2,160,162	2,519,116	2,555,286
330848	BERGEN TEL. CO.	2,964	(3,720)	11,976	2,832	0
330849	BLACK EARTH TEL. CO.	0	0	22,704	22,368	35,184
330850	BLOOMER TEL. CO.	0	0	0	0	0
330857	CENTURYTEL OF THE MIDWEST-WI/CASCO	12,624	15,336	15,336	15,396	0
330861	CHIBARDUN TEL. COOP., INC.	50,988	64,176	64,176	156,924	92,667
330863	CITIZENS TEL. COOP., INC.-WI	38,856	39,912	77,796	77,244	77,547
330866	COCHRANE COOP. TEL. CO.	0	24,744	24,744	25,320	24,918
330868	COON VALLEY FARMERS TEL. CO., INC.	0	0	0	33,936	50,181
330875	DICKEYVILLE TEL. CO.	10,944	13,764	13,764	111,312	39,669
330879	FARMERS INDEPENDENT TEL. CO.-WI	0	0	63,348	62,700	62,997
330880	FARMERS TEL. CO.-WI	0	0	117,300	116,892	117,048
330892	HILLSBORO TEL. CO., INC.	16,428	16,428	50,868	51,012	34,497
330896	LAKEFIELD TEL. CO.	14,640	18,384	18,384	18,444	0
330899	LA VALLE TEL. COOP.	0	0	34,428	33,972	34,188
330900	LEMONWEIR VALLEY TEL. CO.	47,664	47,664	47,664	93,612	93,693
330910	MILLTOWN MUTUAL TEL. CO.	62,760	61,692	29,445	84,288	22,596
330916	MOUNT HOREB TEL. CO.	0	0	70,284	69,156	69,678
330917	MOUNT VERNON TEL. CO.	0	0	0	16,770	139,035
330918	NELSON TEL. COOP.	52,536	60,792	60,792	60,972	0
330925	BAYLAND TEL. INC.	0	0	0	17,700	45,807
330942	RICHLAND-GRANT TEL. COOP., INC.	0	0	47,232	46,704	46,944
330946	SHARON TEL. CO.	14,400	11,652	66,420	31,776	17,370
330960	TRI-COUNTY TEL. COOP., INC.-WI	64,944	66,888	65,916	65,916	65,979
330968	WAUNAKEE TEL. CO.	0	0	0	0	40,050
330970	CENTURYTEL OF THE MIDWEST-WI/WAYSIDE	77,940	80,820	79,380	79,380	79,470
330974	WOOD COUNTY TEL. CO.	608,256	459,984	459,816	77,850	200,277
339006	MIDWEST WIRELESS WISCONSIN, LLC	863	34,465	11,940	132,204	71,691
339007	UNITED STATES CELLULAR CORPORATION	136,002	254,574	401,664	540,570	637,341
339009	NPCR, INC.	2,574	3,621	4,218	4,296	1,407
339010	WISCONSIN RSA #4 LIMITED PARTNERSHIP	0	0	0	8,754	24,339
339012	WISCONSIN RSA #10 LIMITED PARTNERSHIP	3,705	13,560	15,838	17,091	348
339014	BROWN COUNTY MSA CELLULAR LTD. PARTNERSHIP	5,301	(5,301)	17,116	11,847	13,563
339015	NSIGHTTEL WIRELESS, LLC	465	603	741	1,047	4,338
339017	ALLTEL COMMUNICATIONS, INC.	106,476	190,808	200,214	287,445	328,293
339020	AIRADIGM COMMUNICATIONS INC.	0	936	924	714	1,743
339920	AMERICAN CELLULAR CORP. (WI)	6,531	86,398	65,734	142,672	82,428
TOTAL	WYOMING	83,997	167,148	184,200	317,598	186,534
512290	ALL WEST COMMUNICATIONS-WY	3,276	4,164	15,684	8,052	3,855
512291	DUBOIS TELEPHONE EXCHANGE INC.	0	0	0	37,728	37,803
512295	SILVER STAR TEL. CO.- WY	0	48,552	48,552	118,596	117,729
512297	UNION TELEPHONE CO.	45,324	63,708	63,708	64,008	0
519905	UNION TELEPHONE CO. DBA UNION CELLULAR	35,397	50,724	56,256	89,214	27,147
TOTAL	INDUSTRY	11,590,707	15,163,514	29,389,648	38,461,718	42,549,171

Source: Universal Service Administrative Company filings to the FCC.

Note: Payments are actual disbursements made in each year and may include out-of-year adjustments to payments made for previous years. Payments for 2008 are projections based on the filing for the 3rd quarter of 2008.

**Table 3.24
Safety Valve Support Payments by Study Area
(Dollars)**

Study Area ID Code	Study Area Name	2005 Total	2006 Total	2007 Total	2008 Total
TOTAL	ALABAMA	0	0	0	0
TOTAL	ALASKA	171,648	8,964	(288)	474
613001	ARCTIC SLOPE TEL. ASSOCIATION COOP.INC.	99,240	8,964	(288)	474
613011	INTERIOR TELEPHONE COMPANY INC.	50,784	0	0	0
613023	UNITED UTILITIES INC.	21,624	0	0	0
TOTAL	AMERICAN SAMOA	0	0	0	0
TOTAL	ARIZONA	43,740	(36,624)	(168)	0
457991	SADDLEBACK COMMUNICATIONS COMPANY	43,740	(36,624)	(168)	0
TOTAL	ARKANSAS	0	0	0	0
TOTAL	CALIFORNIA	0	0	0	0
TOTAL	COLORADO	0	0	0	0
TOTAL	CONNECTICUT	0	0	0	0
TOTAL	DELAWARE	0	0	0	0
TOTAL	DISTRICT OF COLUMBIA	0	0	0	0
TOTAL	FLORIDA	0	0	0	0
TOTAL	GEORGIA	0	0	0	0
TOTAL	GUAM	0	0	0	0
TOTAL	HAWAII	0	0	0	0
TOTAL	IDAHO	0	0	0	0
TOTAL	ILLINOIS	0	0	0	0
TOTAL	INDIANA	0	0	0	0
TOTAL	IOWA	9,360	18,000	14,808	10,239
351298	SOUTH SLOPE COOP. TEL. CO.	9,300	18,000	14,808	10,239
TOTAL	KANSAS	0	0	0	0
TOTAL	KENTUCKY	0	0	0	0
TOTAL	LOUISIANA	0	0	0	0
TOTAL	MAINE	0	0	0	0
TOTAL	MARYLAND	0	0	0	0
TOTAL	MASSACHUSETTS	0	0	0	0
TOTAL	MICHIGAN	0	0	0	0
TOTAL	MINNESOTA	0	0	22,692	11,862
361357	BLACKDUCK TEL. CO.	0	0	22,692	11,862
TOTAL	MISSISSIPPI	0	0	0	0
TOTAL	MISSOURI	0	0	0	0
TOTAL	MONTANA	0	0	0	0
TOTAL	NEBRASKA	0	0	0	0
TOTAL	NEVADA	0	0	0	0
TOTAL	NEW HAMPSHIRE	0	0	0	0
TOTAL	NEW JERSEY	0	0	0	0
TOTAL	NEW MEXICO	0	0	0	0
TOTAL	NEW YORK	0	0	0	0
TOTAL	NORTH CAROLINA	0	0	0	0
TOTAL	NORTH DAKOTA	0	107,268	95,076	77,616
381611	DICKEY RURAL TEL COOP.	0	107,268	95,076	77,616
TOTAL	NORTHERN MARIANA ISLANDS	0	0	0	0
TOTAL	OHIO	0	0	0	0
TOTAL	OKLAHOMA	0	0	0	0
TOTAL	OREGON	0	0	0	0
TOTAL	PENNSYLVANIA	0	0	0	0
TOTAL	PUERTO RICO	0	0	0	0
TOTAL	RHODE ISLAND	0	0	0	0
TOTAL	SOUTH CAROLINA	0	0	0	0
TOTAL	SOUTH DAKOTA	13,488	9,204	116,148	107,766
391680	VENTURE COMMUNICATIONS COOPERATIVE	13,488	9,204	116,148	107,766

Table 3.24
Safety Valve Support Payments by Study Area
(Dollars)

Study Area ID Code	Study Area Name	2005 Total	2006 Total	2007 Total	2008 Total
TOTAL	TENNESSEE	0	0	0	0
TOTAL	TEXAS	245,172	0	(180)	0
441163	WINDSTREAM SW-TX#1	241,788	0	(180)	0
449001	W. T. SERVICES, INC.	1,839	0	0	0
449003	WESTERN WIRELESS	129	0	0	0
449006	SANTA ROSA TEL COOP	1,416	0	0	0
TOTAL	UTAH	88,572	87,168	158,712	83,502
502277	CENTRAL UTAH TEL. INC.	0	0	25,716	0
502282	MANTI TELEPHONE COMPANY	2,688	20,052	15,144	11,706
502283	SKYLINE TELECOM	11,016	15,816	32,376	31,797
502288	ALL WEST COMMUNICATIONS-UT	74,868	51,300	85,476	39,999
TOTAL	VERMONT	0	0	0	0
TOTAL	VIRGIN ISLANDS	0	0	0	0
TOTAL	VIRGINIA	0	0	0	0
TOTAL	WASHINGTON	0	0	0	0
TOTAL	WEST VIRGINIA	0	0	0	0
TOTAL	WISCONSIN	3,806,163	461,518	2,561,581	289,473
331155	TELEPHONE USA OF WISCONSIN, LLC	1,827,420	375,078	1,296,774	192,066
331159	CENTURYTEL OF CENTRAL WISCONSIN, LLC	1,429,128	(269,418)	165,366	0
339001	CTC TELCOM, INC.	0	56,856	139,620	23,835
339003	CHEQUAMEGON TELECOMMUNICATIONS COMPANY, INC.	0	18,564	51,252	0
339006	MIDWEST WIRELESS WISCONSIN, LLC	0	22,893	41,375	0
339007	UNITED STATES CELLULAR CORPORATION	379,200	(30,802)	106,620	13,284
339009	NPCR, INC.	2,133	921	2,523	324
339010	WISCONSIN RSA #4 LIMITED PARTNERSHIP	14,238	26,161	81,897	15,744
339012	WISCONSIN RSA #10 LIMITED PARTNERSHIP	7,452	(4,918)	1,551	0
339013	METRO SOUTHWEST PCS, LLP	828	(307)	776	0
339014	BROWN COUNTY MSA CELLULAR LTD. PARTNERSHIP	0	16,597	10,974	0
339015	NSIGHTTEL WIRELESS, LLC	6	490	243	6
339016	WISCONSIN RSA #3 LIMITED PARTNERSHIP	5,256	8,089	15,682	0
339017	ALLTEL COMMUNICATIONS, INC.	47,298	138,885	310,336	0
339020	AIRADIGM COMMUNICATIONS INC.	1,992	(147)	903	90
339920	AMERICAN CELLULAR CORP. (WI)	91,212	102,576	335,689	44,124
TOTAL	WYOMING	0	0	0	0
TOTAL	INDUSTRY	4,378,143	655,498	2,968,381	580,932

Source: Universal Service Administrative Company filings to the FCC.

Note: Payments are actual disbursements made in each year and may include out-of-year adjustments to payments made for previous years. Payments for 2008 are projections based on the filing for the 3rd quarter of 2008.

**Table 3.25
High-Cost Model Support Payments by Study Area
(Dollars)**

Study Area ID Code	Study Area Name	2004 Total	2005 Total	2006 Total	2007 Total	2008 Total
TOTAL	ALABAMA	42,621,753	45,789,693	45,684,349	44,671,373	44,807,573
255181	SOUTH CENTRAL BELL-AL	24,965,208	25,193,036	24,871,527	23,880,379	22,895,032
259001	RCC HOLDINGS	2,207,666	1,899,569	1,494,783	1,145,974	1,228,124
259002	PINE BELT CELLULAR, INC.	40,606	16,738	103,992	95,904	53,056
259004	CELLULAR SOUTH LICENSES, INC. (ALABAMA)	49,379	48,307	67,213	88,986	120,162
259005	CORR WIRELESS COMMUNICATIONS, LLC	501,123	379,549	428,332	689,741	628,887
259006	FARMERS CELLULAR TELEPHONE, INC.	17,061	19,323	25,812	(2)	0
259007	NPCR, INC.	157,594	556,467	831,956	1,042,160	962,330
259008	HAYNEVILLE FIBER TRANSPORT, INC.	1,867	21,260	62,113	70,729	108,319
259009	BUDGET PHONE, INC.	0	7,455	19,548	14,468	106,554
259788	CENTURYTEL OF ALABAMA, LLC (SOUTHERN)	5,574,888	5,368,964	5,018,158	4,712,456	4,415,701
259789	CENTURYTEL OF ALABAMA, LLC (NORTHERN)	8,219,945	8,642,557	8,479,286	8,248,705	8,037,880
259790	SPRINT SPECTRUM, LP	0	234,179	543,636	653,358	1,895,245
259791	PUBLIC SERVICE CELLULAR, INC.	0	37,900	0	0	0
259792	ALLTEL COMMUNICATIONS, INC.	886,416	3,364,389	3,737,993	4,028,515	4,356,282
TOTAL	ALASKA	0	0	0	0	0
TOTAL	AMERICAN SAMOA	0	0	0	0	0
TOTAL	ARIZONA	0	0	0	0	0
TOTAL	ARKANSAS	0	0	0	0	0
TOTAL	CALIFORNIA	0	0	0	0	0
TOTAL	COLORADO	0	0	0	0	0
TOTAL	CONNECTICUT	0	0	0	0	0
TOTAL	DELAWARE	0	0	0	0	0
TOTAL	DISTRICT OF COLUMBIA	0	0	0	0	0
TOTAL	FLORIDA	0	0	0	0	0
TOTAL	GEORGIA	0	0	0	0	0
TOTAL	GUAM	0	0	0	0	0
TOTAL	HAWAII	0	0	0	0	0
TOTAL	IDAHO	0	0	0	0	0
TOTAL	ILLINOIS	0	0	0	0	0
TOTAL	INDIANA	0	0	0	0	0
TOTAL	IOWA	0	0	0	0	0
TOTAL	KANSAS	0	0	0	0	0
TOTAL	KENTUCKY	16,315,065	16,997,301	17,991,503	16,826,610	15,956,934
265061	CINCINNATI BELL-KY	687,585	705,695	751,879	708,994	672,493
265182	SOUTH CENTRAL BELL-KY	10,102,440	9,780,700	9,584,487	9,099,246	8,539,402
269001	SOUTHEAST TELEPHONE, INC.	90,465	193,767	215,190	272,335	217,154
269002	NPCR, INC.	0	470,242	836,207	702,199	578,697
269004	CINERGY COMMUNICATIONS COMPANY	24,177	92,405	82,995	60,032	46,736
269006	NORTH CENTRAL COMMUNICATIONS	17,865	55,077	59,195	55,587	52,236
269007	EAST KENTUCKY NETWORK, LLC DBA APPALACHIAN WIRELESS	0	78,357	350,644	437,534	521,496
269008	BLUEGRASS CELLULAR	0	452,209	743,050	813,729	962,321
269010	WEST VIRGINIA PCS ALLIANCE DBA NTELOS	0	0	0	23,242	22,592
269690	WINDSTREAM LEXINGTON	5,392,533	5,168,849	4,044,569	3,854,322	3,607,325
269905	AMERICAN CELLULAR CORP.	0	0	1,323,287	799,390	736,482
TOTAL	LOUISIANA	0	0	0	0	0
TOTAL	MAINE	2,137,286	2,044,395	2,111,690	2,117,019	2,197,002
105111	VERIZON NEW ENGLAND INC. DBA VERIZON MAINE	1,904,972	1,808,727	1,719,344	1,635,468	1,522,558
109001	RCC MINNESOTA, INC.	232,314	235,668	211,023	196,821	204,871
109002	UNITED STATES CELLULAR CORPORATION	0	0	181,323	284,730	469,572
TOTAL	MARYLAND	0	0	0	0	0
TOTAL	MASSACHUSETTS	0	0	0	0	0
TOTAL	MICHIGAN	0	0	0	0	0
TOTAL	MINNESOTA	0	0	0	0	0
TOTAL	MISSISSIPPI	136,773,388	146,626,579	198,419,990	197,320,424	205,116,701
285184	SOUTH CENTRAL BELL-MISSISSIPPI	99,440,745	98,975,812	86,288,475	86,352,729	80,199,090
289001	CELLULAR SOUTH LICENSE, INC.	23,256,780	25,818,457	34,822,682	34,638,090	41,617,428
289002	RCC HOLDINGS, INC.	3,155,712	3,826,352	3,217,934	2,846,799	2,578,716
289003	DIXIENET COMMUNICATIONS	264,332	467,890	428,662	462,307	494,782
289004	CENTENNIAL CLAIRBORNE CELLULAR CORP.	1,017,241	1,136,666	1,287,651	1,583,176	1,118,990
289005	CENTENNIAL CELLULAR TRI-STATE OPERATING PARTNERSHIP - MS	559,333	428,598	719,560	804,803	762,858
289006	NPCR, INC.	837,837	763,468	913,526	1,077,408	762,661
289007	WS TELECOM, INC.	176,391	218,718	221,038	122,162	0
289008	SPRINT SPECTRUM, LP	2,765,538	3,170,738	3,858,578	3,520,084	4,412,047
289009	COMMUNIGROUP OF JACKSON, INC.	58,152	71,851	158,421	109,404	108,227
289010	ALLTEL COMMUNICATIONS, INC.	3,864,073	6,466,902	7,925,621	8,384,797	9,016,770
289011	TELEPAK NETWORKS, INC.	33,446	72,910	75,033	123,387	134,527
289012	DIALOG TELECOMMUNICATIONS, INC.	0	22,722	103,366	96,467	72,294

Table 3.25
High-Cost Model Support Payments by Study Area
(Dollars)

Study Area ID Code	Study Area Name	2004 Total	2005 Total	2006 Total	2007 Total	2008 Total
	MISSISSIPPI (CONT.)					
289013	MEGAGATE BROADBAND, INC.	2,925	6,647	25,152	27,649	102,387
289015	GULFPINES COMMUNICATIONS	0	0	8,916	30,022	21,369
289912	NEW CINGULAR WIRELESS PCS, LLC	1,340,883	5,178,848	58,365,375	57,141,140	63,714,556
TOTAL	MISSOURI	0	0	0	0	0
	MONTANA					
TOTAL	MONTANA	17,806,404	19,867,213	24,526,415	20,579,823	19,268,642
485104	QWEST CORPORATION - MT	16,627,122	16,274,795	16,096,088	14,434,434	13,337,372
489001	MID-RIVERS TEL. COOP.	1,076,982	1,148,422	1,305,749	1,334,379	1,314,775
489003	3 RIVERS TELEPHONE COOPERATIVE, INC.	102,300	149,043	193,443	194,166	191,027
489004	WESTERN WIRELESS - MT	0	2,294,953	6,772,071	4,347,561	4,147,659
489007	RANGE TELEPHONE COOPERATIVE, INC.	0	0	159,064	269,283	277,809
TOTAL	NEBRASKA	4,189,576	7,084,560	13,215,293	11,094,304	11,055,231
371568	WINDSTREAM NE	2,226,454	3,934,434	4,751,433	2,554,036	2,391,239
375143	QWEST CORPORATION - NE	1,963,122	2,692,358	3,901,916	2,272,619	2,078,484
379003	PINPOINT COMMUNICATIONS, INC.	0	0	0	16,300	15,723
379004	NEBRASKA TECH. & TELECOMMUNICATIONS, INC.	0	442,293	691,185	785,259	349,694
379008	NORTH EAST COLORADO CELLULAR, INC.	0	0	65,149	125,652	193,537
379009	ORBITCOM INC.	0	15,475	14,478	14,596	17,193
379010	ALLO COMMUNICATIONS, LLC	0	0	20,254	49,341	37,430
379013	ALLTEL COMMUNICATIONS OF NEBRASKA, INC.	0	0	3,758,304	4,926,773	5,386,661
379014	MOBIUS COMMUNICATIONS COMPANY, HEMINGFORD	0	0	0	0	14,723
379015	THREE RIVER COMMUNICATIONS, LLC	0	0	8,773	34,817	33,255
379016	HUNTEL CABLEVISION DBA HUNTEL COMMUNICATIONS	0	0	3,801	18,669	31,696
379019	USCOC OF NEBRASKA/KANSAS LLC DBA U.S. CELLULAR	0	0	0	296,242	505,596
TOTAL	NEVADA	0	0	0	0	0
TOTAL	NEW HAMPSHIRE	0	0	0	0	0
TOTAL	NEW JERSEY	0	0	0	0	0
TOTAL	NEW MEXICO	0	0	0	0	0
TOTAL	NEW YORK	0	0	0	0	0
TOTAL	NORTH CAROLINA	0	0	0	0	0
TOTAL	NORTH DAKOTA	0	0	0	0	0
TOTAL	NORTHERN MARIANA ISLANDS	0	0	0	0	0
TOTAL	OHIO	0	0	0	0	0
TOTAL	OKLAHOMA	0	0	0	0	0
TOTAL	OREGON	0	0	0	0	0
TOTAL	PENNSYLVANIA	0	0	0	0	0
TOTAL	PUERTO RICO	0	0	0	0	0
TOTAL	RHODE ISLAND	0	0	0	0	0
TOTAL	SOUTH CAROLINA	0	0	0	0	0
TOTAL	SOUTH DAKOTA	1,536,621	2,455,359	3,278,097	2,444,940	2,451,344
395145	QWEST CORPORATION - SD	864,063	1,534,054	2,226,216	1,436,586	1,344,294
399002	WESTERN WIRELESS	672,558	746,912	779,611	740,319	791,389
399003	RCC MINNESOTA, INC.	0	0	12,222	12,861	12,885
399004	WIRELESS ALLIANCE, LLC	0	0	3,591	2,961	1,465
399005	MIDCONTINENT COMMUNICATIONS	0	12,183	59,355	87,732	136,071
399006	BLACK HILLS FIBERCOM,LLC	0	162,210	182,210	131,754	125,550
399009	BROOKINGS MUNICIPAL UTILITIES D/B/A SWIFTEL COMMUNICATIONS	0	0	14,892	19,272	19,744
399011	MIDSTATE TELECOM, INC.	0	0	0	13,455	14,062
399013	SSTELECOM, INC.	0	0	0	0	5,884
TOTAL	TENNESSEE	0	0	0	0	0
TOTAL	TEXAS	0	0	0	0	0
TOTAL	UTAH	0	0	0	0	0
TOTAL	VERMONT	10,792,938	10,294,152	10,088,233	9,881,457	9,709,855
145115	VERIZON NEW ENGLAND INC DBA VERIZON VERMONT	8,459,130	8,250,831	8,015,534	7,736,040	7,409,556
149001	RCC ATLANTIC, INC.	2,333,808	2,043,321	2,072,699	2,145,417	2,300,299
TOTAL	VIRGIN ISLANDS	0	0	0	0	0
TOTAL	VIRGINIA	0	0	0	0	0
TOTAL	WASHINGTON	0	0	0	0	0
TOTAL	WEST VIRGINIA	25,846,873	26,327,823	27,868,317	27,593,669	27,743,867
205050	VERIZON WEST VIRGINIA INC.	22,879,397	22,928,158	22,879,416	21,917,925	21,087,798
209001	GATEWAY TELECOM LLC, DBA STRATUS WAVE COMMUNICATIONS	145	413	3,251	7,715	16,292
209002	FIBERNET, LLC	319,012	390,889	817,207	833,438	895,796
209003	HIGHLAND CELLULAR, INC.	861,366	846,983	1,667,526	1,236,559	1,441,036
209006	EASTERBROOKE CELLULAR CORPORATION	398,519	437,233	440,392	421,722	506,030
209007	SPRINT SPECTRUM, LP	168,834	329,375	463,583	584,805	781,662
209008	ALLTEL COMMUNICATIONS, INC.	964,882	1,025,403	1,151,602	1,536,004	1,946,553
209011	AMERICAN CELLULAR CORPORATION	0	0	0	604,798	550,586

Table 3.25
High-Cost Model Support Payments by Study Area
(Dollars)

Study Area ID Code	Study Area Name	2004 Total	2005 Total	2006 Total	2007 Total	2008 Total
	WEST VIRGINIA (CONT.)					
209909	WEST VIRGINIA PCS ALLIANCE	254,718	369,369	445,340	450,703	518,115
TOTAL	WISCONSIN	0	0	0	0	0
TOTAL	WYOMING	15,405,661	14,353,070	14,330,469	13,734,162	13,082,438
515108	QWEST CORPORATION - WY	9,610,436	9,994,562	9,136,450	8,801,370	8,171,170
519001	SILVER STAR TEL - WY	14,292	12,644	11,759	11,559	16,741
519002	WESTERN WIRELESS	4,355,552	2,563,490	3,102,731	2,839,959	2,969,108
519004	ADVANCED COMMUNICATIONS TECHNOLOGY, INC.	0	8,136	8,533	11,208	18,732
519007	WWC HOLDING CO., DBA CELLULAR ONE	0	0	413,226	404,694	425,566
519905	UNION TELEPHONE CO. DBA UNION CELLULAR	1,425,381	1,774,238	1,657,770	1,665,372	1,481,121
TOTAL	INDUSTRY	273,425,565	291,840,145	357,514,356	346,263,781	351,389,587

Source: Universal Service Administrative Company filings to the FCC.

Note: Payments are actual disbursements made in each year and may include out-of-year adjustments to payments made for previous years. Payments for 2008 are projections based on the filing for the 3rd quarter of 2008.

Table 3.26
Long-Term Support Payments by Study Area
(Dollars)

Study Area ID Code	Study Area Name	2004 Total	2005 Total	2006 Total	2007 Total
TOTAL	ALABAMA	3,837,982	(700)	0	0
250282	BLOUNTSVILLE TEL. CO., INC.	160,998	0	0	0
250283	BRINDLEE MOUNTAIN TEL. CO.	151,128	0	0	0
250284	BUTLER TEL. CO., INC.	256,152	0	0	0
250285	CASTLEBERRY TEL. CO., INC.	17,484	0	0	0
250286	NATIONAL TEL. CO. OF AL	35,298	0	0	0
250290	FARMERS TELECOM COOP., INC.-AL	307,590	0	0	0
250295	GRACEBA TOTAL COMM.	58,932	0	0	0
250298	GULF TEL. CO.-AL	628,644	0	0	0
250299	HAYNEVILLE TEL. CO., INC.	99,990	0	0	0
250300	HOPPER TELECOMMUNICATIONS CO., INC.	203,928	0	0	0
250301	FRONTIER COMM. OF LAMAR COUNTY, INC.	25,542	0	0	0
250302	WINDSTREAM AL	368,154	0	0	0
250304	MILLRY TEL. CO., INC.	242,508	0	0	0
250305	MON-CRE TEL. COOP. INC.	125,112	0	0	0
250307	MOUNDVILLE TEL. CO.	31,770	0	0	0
250308	NEW HOPE TEL. COOP., INC.-AL	82,824	0	0	0
250311	OAKMAN TEL. CO., INC.	54,102	0	0	0
250312	OTELCO TELEPHONE LLC	98,694	0	0	0
250314	PEOPLES TEL. CO.	517,068	0	0	0
250315	PINE BELT TEL. CO.	118,008	0	0	0
250316	RAGLAND TEL. CO.	93,078	0	0	0
250317	ROANOKE TEL. CO., INC.	58,398	0	0	0
250322	UNION SPRINGS TEL. CO.	59,550	0	0	0
259001	RCC HOLDINGS	27,426	9	0	0
259004	CELLULAR SOUTH LICENSES, INC. (ALABAMA)	14,894	1	0	0
259007	NPCR, INC.	710	(710)	0	0
TOTAL	ALASKA	9,441,522	199	0	0
613001	ARCTIC SLOPE TEL. ASSOCIATION COOP.INC.	148,320	0	0	0
613002	BETTLES TELEPHONE CO. INC.	16,638	0	0	0
613003	BRISTOL BAY TELEPHONE COOP. INC.	106,920	0	0	0
613004	BUSH-TELL INC.	146,058	0	0	0
613005	CIRCLE UTILITIES	3,642	0	0	0
613006	COPPER VALLEY TEL. COOP. INC.	585,756	0	0	0
613007	CORDOVA TELEPHONE COOPERATIVE, INC.	67,554	0	0	0
613008	ACS OF FAIRBANKS, INC.	503,658	0	0	0
613010	ACS - NORTHLAND GLACIER STATE	2,059,836	0	0	0
613011	INTERIOR TELEPHONE COMPANY INC.	456,768	0	0	0
613013	KETCHIKAN PUBLIC UTILITIES	89,634	0	0	0
613015	MATANUSKA TELEPHONE ASSOC., INC.	3,502,020	0	0	0
613016	MUKLUK TEL. COMPANY, INC.	139,248	0	0	0
613017	ALASKA TELEPHONE COMPANY	92,358	0	0	0
613018	NUSHAGAK ELECTRIC & TELEPHONE COOP., INC.	103,308	0	0	0
613019	OTZ TELEPHONE COOPERATIVE, INC.	165,126	0	0	0
613020	ACS - NORTHLAND SITKA	327,732	0	0	0
613023	UNITED UTILITIES INC.	498,078	0	0	0
613025	YUKON TELEPHONE COMPANY, INC.	43,122	0	0	0
613026	NORTH COUNTRY TELEPHONE COMPANY	7,452	0	0	0
613028	SUMMIT TEL & TEL CO OF ALASKA	45,726	0	0	0
619001	GCI COMMUNICATIONS CORP.	262,717	0	0	0
619002	ALASKA DIGITEL LLC	69,851	199	0	0
TOTAL	AMERICAN SAMOA	137,262	0	0	0
673900	AMERICAN SAMOA TELECOMMUNICATIONS AUTHORITY	137,262	0	0	0
TOTAL	ARIZONA	1,759,437	0	0	0
450815	HOPTELECOMM, INC.	76,206	0	0	0
452169	SAN CARLOS APACHE TELECOMM. UTILITY, INC.	128,250	0	0	0
452171	ARIZONA TELEPHONE CO	206,916	0	0	0
452173	TOHONO O'ODHAM UTILITY AUTHORITY	148,038	0	0	0
452174	SOUTHWESTERN TEL. CO.	151,254	0	0	0
452176	VALLEY TELEPHONE COOPERATIVE INC-AZ	343,254	0	0	0
452179	GILA RIVER TELECOMMUNICATIONS, INC.	247,896	0	0	0
452191	ACCIPITER COMMUNICATIONS, INC.	63,210	0	0	0
452200	FORT MOJAVE TELECOMMUNICATIONS, INC.	59,940	0	0	0
452226	MIDVALE TELEPHONE EXCHANGE, INC.-ARIZONA	43,806	0	0	0
453334	TABLE TOP TELEPHONE COMPANY, INC.	167,076	0	0	0
459001	SMITH BAGLEY, INC.	123,591	0	0	0
TOTAL	ARKANSAS	6,681,546	0	0	0
401691	WINDSTREAM AR	1,388,262	0	0	0
401692	ARKANSAS TELEPHONE COMPANY	56,250	0	0	0
401697	CENTRAL ARKANSAS TEL. COOP INC.	78,084	0	0	0
401698	CLEVELAND COUNTY TEL. CO.	115,530	0	0	0
401699	DECATUR TELEPHONE CO INC- ARKANSAS	19,182	0	0	0
401702	SOUTH ARKANSAS TEL. CO.,INC.	167,526	0	0	0
401704	LAVACA TELEPHONE-AR	27,252	0	0	0
401705	CENTURYTEL OF ARKANSAS, INC.	1,262,910	0	0	0
401709	MADISON COUNTY TEL. CO. INC.	132,126	0	0	0
401710	MAGAZINE TELEPHONE COMPANY	18,918	0	0	0
401711	CENTURYTEL OF MOUNTAIN HOME, INC.	717,942	0	0	0
401712	MOUNTAIN VIEW TELEPHONE COMPANY	93,198	0	0	0
401713	NORTHERN ARKANSAS TEL. CO.,INC.	639,738	0	0	0

Table 3.26
Long-Term Support Payments by Study Area
(Dollars)

Study Area ID Code	Study Area Name	2004 Total	2005 Total	2006 Total	2007 Total
	ARKANSAS (CONT.)				
401718	PRAIRIE GROVE TELEPHONE COMPANY	133,902	0	0	0
401720	CENTURYTEL OF REDFIELD, INC.	51,798	0	0	0
401721	RICE BELT TEL. CO.,INC.	24,708	0	0	0
401722	E. RITTER TELEPHONE COMPANY	84,108	0	0	0
401724	SOUTHWEST ARKANSAS TEL. COOP. INC.	359,268	0	0	0
401726	TRI-COUNTY TEL. CO. INC.-AR	216,780	0	0	0
401727	CENTURYTEL OF SOUTH ARKANSAS, INC.	130,518	0	0	0
401729	WALNUT HILL TELEPHONE COMPANY	507,144	0	0	0
401733	YELCOT TEL. CO.,INC.	178,536	0	0	0
401734	ARKWEST COMM., INC.	253,962	0	0	0
403031	SCOTT COUNTY TELEPHONE COMPANY	23,904	0	0	0
TOTAL	CALIFORNIA	6,392,190	0	0	0
542301	CALAVERAS TELEPHONE COMPANY	265,224	0	0	0
542311	CAL-ORE TELEPHONE CO.	165,078	0	0	0
542313	DUCOR TELEPHONE COMPANY	148,116	0	0	0
542315	GLOBAL VALLEY NETWKS	346,398	0	0	0
542318	FORESTHILL TELEPHONE COMPANY	92,328	0	0	0
542321	HAPPY VALLEY TELEPHONE COMPANY	199,470	0	0	0
542322	HORNITOS TELEPHONE COMPANY	45,384	0	0	0
542323	WINTERHAVEN TELEPHONE COMPANY	98,058	0	0	0
542324	KERMAN TELEPHONE COMPANY	132,102	0	0	0
542332	THE PONDEROSA TELEPHONE COMPANY	868,170	0	0	0
542334	SUREWEST TELEPHONE	1,909,176	0	0	0
542338	SIERRA TELEPHONE COMPANY, INC.	1,066,398	0	0	0
542339	THE SISKIYOU TELEPHONE CO.	476,574	0	0	0
542343	VOLCANO TELEPHONE COMPANY	544,644	0	0	0
542346	PINNACLES TELEPHONE COMPANY	35,070	0	0	0
TOTAL	COLORADO	7,715,859	(99)	0	582
461835	SUNFLOWER TELEPHONE CO.,INC. - CO	40,560	0	0	0
462178	AGATE MUTUAL TELEPHONE COOPERATIVE ASSOC.	5,850	0	0	0
462181	BIJOU TEL COOPERATIVE ASSOC. INC	7,482	0	0	0
462182	BLANCA TELEPHONE CO.	71,574	0	0	0
462184	DELTA COUNTY TELE-COMM INC.	339,798	0	0	0
462185	CENTURYTEL OF EAGLE, INC.	4,645,524	0	0	0
462186	EASTERN SLOPE RURAL TEL ASSN INC	78,852	0	0	0
462188	FARMERS TEL CO, INC. - COLORADO	47,346	0	0	0
462190	HAXTUN TELEPHONE COMPANY	63,792	0	0	0
462192	BIG SANDY TELECOM, INC.	50,808	0	0	0
462193	NUCLA-NATURITA TEL. CO.	70,740	0	0	0
462194	NUNN TEL. COMPANY	32,970	0	0	0
462195	SOUTH PARK TELEPHONE COMPANY	1,332	0	0	0
462196	PEETZ COOP. TEL. CO.	10,926	0	0	0
462197	PHILLIPS COUNTY TEL. CO.	23,310	0	0	0
462198	PINE DRIVE TEL. CO.	11,976	0	0	0
462199	PLAINS COOPERATIVE TEL. ASSOC. INC.	147,648	0	0	0
462201	RICO TEL. CO.	5,208	0	0	0
462202	ROGGEN TELEPHONE COOPERATIVE CO.	37,254	0	0	0
462203	THE RYE TELEPHONE CO. INC.	143,574	0	0	0
462204	COLUMBINE ACQ CORP DBA COLUMBINE TELECOM CO	82,518	0	0	0
462206	STONEHAM COOPERATIVE TEL. CO.	4,656	0	0	0
462207	STRASBURG TEL. CO.	88,542	0	0	0
462208	CENTURYTEL OF COLORADO, INC.	444,414	0	0	0
462209	WIGGINS TEL. ASSOC.	33,948	0	0	0
462210	WILLARD TEL. CO.	4,344	0	0	0
469001	NORTHEAST COLORADO CELLULAR, INC.	770,421	(99)	0	0
469003	WESTERN WIRELESS	449,876	1	0	0
469004	SAN ISABEL TELECOM, INC.	616	(1)	0	582
TOTAL	CONNECTICUT	87,558	0	0	0
135200	SOUTHERN NEW ENGLAND TEL.	87,558	0	0	0
TOTAL	DELAWARE	0	0	0	0
TOTAL	DISTRICT OF COLUMBIA	0	0	0	0
TOTAL	FLORIDA	2,408,435	(23,219)	0	0
210291	GTC, INC.	101,694	0	0	0
210329	GTC, INC.	176,370	0	0	0
210330	SMART CITY TELECOMMUNICATIONS LLC DBA SM.CITY	138,858	0	0	0
210331	ITS TELECOMMUNICATIONS SYSTEMS, INC.	209,418	0	0	0
210335	NORTHEAST FLORIDA TEL. CO., INC.	284,424	0	0	0
210336	WINDSTREAM FL	599,208	0	0	0
210338	QUINCY TEL. CO.-FL DIV.	318,678	0	0	0
210339	GTC, INC.	556,566	0	0	0
219001	NPCR, INC.	23,219	(23,219)	0	0
TOTAL	GEORGIA	9,612,378	0	0	0
220324	VALLEY TEL. CO.	64,572	0	0	0
220338	QUINCY TEL. CO.-GA DIV.	28,164	0	0	0
220344	ALMA TEL. CO., INC.	278,244	0	0	0
220346	BLUE RIDGE TEL. CO.	135,660	0	0	0

Table 3.26
Long-Term Support Payments by Study Area
(Dollars)

Study Area ID Code	Study Area Name	2004 Total	2005 Total	2006 Total	2007 Total
	GEORGIA (CONT.)				
220347	BRANTLEY TEL. CO., INC.	278,196	0	0	0
220348	BULLOCH COUNTY RURAL TEL. COOP., INC.	267,126	0	0	0
220354	CHICKAMAUGA TEL. CORP.	50,550	0	0	0
220355	CITIZENS TEL. CO., INC.-GA	305,970	0	0	0
220356	COASTAL UTILITIES, INC.	465,126	0	0	0
220357	WINDSTREAM GA	1,287,186	0	0	0
220358	DARIEN TEL. CO., INC.	344,232	0	0	0
220360	ELLIJAY TEL. CO.	499,854	0	0	0
220364	WINDSTREAM GA TEL.	87,450	0	0	0
220365	GLENWOOD TEL. CO.	14,856	0	0	0
220368	HART TEL. CO.	418,476	0	0	0
220369	COMSOUTH TELECOMMUNICATIONS, INC.	202,560	0	0	0
220375	NELSON-BALL GROUND TEL. CO.	108,516	0	0	0
220376	PEMBROKE TEL. CO., INC.	139,206	0	0	0
220377	PINELAND TEL. COOP.	319,914	0	0	0
220378	PLANTERS RURAL TEL. COOP., INC.	351,774	0	0	0
220379	PLANT TEL. CO.	556,296	0	0	0
220380	PROGRESSIVE RURAL TEL. COOP., INC.	92,478	0	0	0
220381	PUBLIC SERVICE TEL. CO.	770,832	0	0	0
220382	RINGGOLD TEL. CO.	121,536	0	0	0
220386	WINDSTREAM STANDARD	1,836,732	0	0	0
220387	FRONTIER COMM. OF GEORGIA, INC.	156,246	0	0	0
220389	TRENTON TEL. CO.	74,658	0	0	0
220392	WAVERLY HALL TELEPHONE, LLC	78,900	0	0	0
220394	WILKES TEL. & ELECTRIC CO.	204,390	0	0	0
220395	WINDSTREAM ACCUCOMM	72,678	0	0	0
TOTAL	GUAM	906,998	0	0	0
663800	GTA TELECOM, LLC	641,592	0	0	0
669001	GUAM CELLULAR AND PAGING, INC. DBA GUAMCELL COMMUNICATIONS	265,406	0	0	0
TOTAL	HAWAII	84,350	0	0	0
623021	SANDWICH ISLES COMMUNICATIONS, INC.	84,312	0	0	0
629001	NPCR, INC.	38	0	0	0
TOTAL	IDAHO	1,875,978	0	0	0
472213	ALBION TEL. CO. D/B/A ATC COMMUNICATIONS	232,590	0	0	0
472215	CAMBRIDGE TEL. CO., INC.-ID	130,494	0	0	0
472218	CUSTER TEL. COOPERATIVE INC.	61,098	0	0	0
472221	FARMERS MUTUAL TEL CO LTD. - ID	31,698	0	0	0
472222	FREMONT TELCOM CO.	262,638	0	0	0
472223	CENTURYTEL OF THE GEM STATE - ID	74,460	0	0	0
472225	CENTURYTEL OF IDAHO, INC.	245,172	0	0	0
472226	MIDVALE TEL. EXCH. INC.	126,102	0	0	0
472227	MUD LAKE TELEPHONE COOPERATIVE ASSN. INC.	25,968	0	0	0
472230	POTLATCH TELEPHONE COMPANY INC.	98,232	0	0	0
472231	PROJECT MUTUAL TEL. COOP. ASSN.	119,166	0	0	0
472232	DIRECT COMMUNICATIONS ROCKLAND, INC.	109,782	0	0	0
472233	RURAL TELEPHONE COMPANY - ID	62,052	0	0	0
472295	SILVER STAR TEL. CO. INC.-ID	251,274	0	0	0
472423	INLAND TELEPHONE COMPANY - ID	45,252	0	0	0
TOTAL	ILLINOIS	3,283,092	0	0	0
340976	ADAMS TEL. COOP.	97,380	0	0	0
340978	ALHAMBRA-GRANTFORK TEL. CO.	26,268	0	0	0
340983	CAMBRIDGE TEL. CO.-IL	28,182	0	0	0
340984	CASS TELEPHONE COMPANY	53,538	0	0	0
340990	CLARKSVILLE MUTUAL TEL. CO.	7,458	0	0	0
340993	CROSSVILLE TEL. CO.	9,864	0	0	0
340998	FRONTIER COMM. OF DEPUE, INC.	13,572	0	0	0
341003	EGYPTIAN TEL. COOP. ASSN.	131,286	0	0	0
341004	EL PASO TEL. CO.	25,674	0	0	0
341009	C-R TEL. CO.	65,250	0	0	0
341012	FLAT ROCK TEL. COOP., INC.	1,944	0	0	0
341016	GENESEO TEL. CO.	77,550	0	0	0
341017	GLASFORD TEL. CO.	21,852	0	0	0
341020	GRAFTON TEL. CO.	34,056	0	0	0
341021	THE GRANDVIEW MUTUAL TEL. CO.	5,712	0	0	0
341023	GRIDLEY TEL. CO.	26,088	0	0	0
341024	HAMILTON COUNTY TEL. COOP.	60,840	0	0	0
341025	SHAWNEE TELEPHONE CO	86,904	0	0	0
341026	HARRISONVILLE TEL. CO.	570,750	0	0	0
341029	HENRY COUNTY TEL. CO.	26,520	0	0	0
341032	HOME TEL. CO.-ST. JACOB	117,612	0	0	0
341037	ILLINOIS CONSOLIDATED TEL. CO.	856,170	0	0	0
341041	KINSMAN MUTUAL TEL. CO.	5,886	0	0	0
341043	LA HARPE TEL. CO.	76,128	0	0	0
341045	LEAF RIVER TEL. CO.	89,472	0	0	0
341046	LEONORE MUTUAL TEL. CO.	5,796	0	0	0
341047	MCDONOUGH TEL. COOP., INC.	97,092	0	0	0
341048	MCNABB TEL. CO.	7,914	0	0	0
341049	MADISON TEL. CO.	183,246	0	0	0
341050	MARSEILLES TEL. CO. OF MARS.	33,528	0	0	0

Table 3.26
Long-Term Support Payments by Study Area
(Dollars)

Study Area ID Code	Study Area Name	2004 Total	2005 Total	2006 Total	2007 Total
	ILLINOIS (CONT.)				
341053	METAMORA TEL. CO.	44,280	0	0	0
341054	MID CENTURY TEL. COOP., INC.	133,590	0	0	0
341058	MONTROSE MUTUAL TEL. CO.	22,158	0	0	0
341060	MOULTRIE INDEPENDENT TEL. CO.	66,150	0	0	0
341062	NEW WINDSOR TEL. CO.	10,692	0	0	0
341065	ODIN TEL. EXCHANGE, INC.	81,576	0	0	0
341075	REYNOLDS TEL CO, INC	8,268	0	0	0
341086	TONICA TEL. CO.	10,194	0	0	0
341087	VIOLA HOME TEL. CO.	12,612	0	0	0
341088	WABASH TEL. COOP., INC.	40,932	0	0	0
341091	WOODHULL COMMUNITY TEL. CO.	4,332	0	0	0
341092	STELLE TEL. CO.	4,776	0	0	0
	TOTAL INDIANA	2,755,277	(1)	0	0
320742	BLOOMINGDALE HOME TEL. CO., INC.	31,608	0	0	0
320744	CAMDEN TEL. CO., INC.-IN	39,174	0	0	0
320747	CENTURYTEL OF CENTRAL INDIANA, INC.	153,216	0	0	0
320750	FRONTIER COMM. OF INDIANA, INC.	42,444	0	0	0
320751	CITIZENS TEL. CORP.-WARREN	33,438	0	0	0
320753	CLAY CTY. RURAL TEL. COOP., INC. DBA CCRTC	155,076	0	0	0
320756	CRAIGVILLE TEL. CO., INC.	15,114	0	0	0
320759	DAVISS-MARTIN CTY. RURAL TEL. DBA RTC COMM.	131,328	0	0	0
320771	GEETINGSVILLE TEL. CO., INC.	9,918	0	0	0
320775	HANCOCK RURAL TEL. CORP. DBA HANCOCK TELECOM	93,756	0	0	0
320776	COMM. CORP. OF INDIANA	377,898	0	0	0
320777	HOME TEL. CO. OF PITTSBORO, INC.	29,088	0	0	0
320778	HOME TEL. CO., INC.	41,658	0	0	0
320783	LIGONIER TEL. CO.	19,266	0	0	0
320788	MERCHANTS & FARMERS TEL. CO.	7,302	0	0	0
320790	MONON TEL. CO., INC.	28,692	0	0	0
320792	MULBERRY COOP. TEL. CO., INC.	44,694	0	0	0
320796	NEW LISBON TEL. CO., INC.	10,566	0	0	0
320797	NEW PARIS TEL., INC.	61,908	0	0	0
320800	NORTHWESTERN INDIANA TEL. CO., INC.	237,912	0	0	0
320801	CENTURYTEL OF ODON, INC.	71,004	0	0	0
320807	PERRY-SPENCER RURAL TEL. COOP., INC.	96,006	0	0	0
320809	COMM. CORP. OF SOUTHERN INDIANA	33,924	0	0	0
320813	PULASKI-WHITE RURAL TEL. COOP., INC.	35,508	0	0	0
320815	ROCHESTER TEL. CO., INC.	86,856	0	0	0
320816	S & W TEL. CO., INC.	9,882	0	0	0
320818	SMITHVILLE TEL. CO., INC.	469,416	0	0	0
320819	SOUTHEASTERN INDIANA RURAL TEL. COOP., INC.	73,560	0	0	0
320825	SUNMAN TELECOMMUNICATIONS CORPORATION	59,874	0	0	0
320826	SWAYZEE TEL. CO., INC.	17,988	0	0	0
320827	SWEETSER RURAL TEL. CO., INC.	24,750	0	0	0
320829	TIPTON TEL. CO., INC.	71,058	0	0	0
320830	TRI-COUNTY TEL. CO., INC.-IN	62,382	0	0	0
320834	WASHINGTON CTY. RURAL TEL. COOP., INC.	41,688	0	0	0
320837	WEST POINT TEL. CO., INC.	11,496	0	0	0
320839	YEOMAN TEL. CO., INC.	23,466	0	0	0
329008	NPCR, INC.	2,363	(1)	0	0
	TOTAL IOWA	5,539,203	10,824	1,992	0
351096	HEARTLAND TELECOMM CO OF IOWA DBA HICKORYTECH	160,434	0	0	0
351097	ANDREW TEL. CO., INC.	9,660	0	0	0
351098	ARCADIA TEL. COOP.	5,982	0	0	0
351101	ATKINS TEL. CO.	13,074	0	0	0
351105	AYRSHIRE FMRS. MUT. TEL. CO.	15,768	0	0	0
351106	ALPINE COMMUNICATIONS, L.C.	106,620	0	0	0
351107	BALDWIN-NASHVILLE TEL. CO., INC.	9,762	0	0	0
351108	BARNES CITY COOP. TEL. CO.	7,986	0	0	0
351110	BERNARD TEL. CO., INC.	23,466	0	0	0
351112	BREDA TEL. COOP.	17,448	0	0	0
351113	BROOKLYN MUTUAL TEL. CO.	24,330	0	0	0
351114	THE BURT TEL. CO.	9,324	0	0	0
351115	BUTLER-BREMER MUT. TEL. CO.	58,968	0	0	0
351118	CASCADE TEL. CO.	30,822	0	0	0
351119	CASEY MUTUAL TEL. CO.	8,688	0	0	0
351121	CENTER JUNCTION TEL. CO., INC.	7,602	0	0	0
351125	CENTRAL SCOTT TEL CO	55,842	0	0	0
351126	CENTURYTEL OF CHESTER, INC.	10,218	0	0	0
351129	THE CITIZENS MUTUAL TEL. CO.	54,816	0	0	0
351130	CLARENCE TEL. CO., INC.	14,784	0	0	0
351132	CLEAR LAKE INDEPEND. TEL. CO.	96,120	0	0	0
351133	C-M-L TEL. COOP. ASSN.	31,944	0	0	0
351134	COLO TEL. CO.	13,188	0	0	0
351136	COON CREEK TEL. CO.	13,644	0	0	0
351137	COON VALLEY COOP. TEL. ASSN., INC.	19,188	0	0	0
351139	COOPERATIVE TEL. CO.	31,056	0	0	0
351141	CORN BELT TEL. CO.	12,972	0	0	0
351146	CUMBERLAND TEL. CO.	8,880	0	0	0
351147	DANVILLE MUT. TEL. CO.	19,296	0	0	0
351149	FARMERS MUTUAL COOP TEL CO- HARLAN (DEFIANCE)	8,370	0	0	0

Table 3.26
Long-Term Support Payments by Study Area
(Dollars)

Study Area ID Code	Study Area Name	2004 Total	2005 Total	2006 Total	2007 Total
	IOWA (CONT.)				
351150	DIXON TEL. CO.	12,606	0	0	0
351152	DUMONT TEL. CO.	12,036	0	0	0
351153	DUNKERTON TEL. COOP., INC.	13,422	0	0	0
351156	EAST BUCHANAN TEL. COOP.	34,980	0	0	0
351157	ELLSWORTH COOP. TEL. ASSN.	18,516	0	0	0
351160	FARMERS & BUSINESSMEN'S TEL. CO.	22,656	0	0	0
351162	FARMERS COOP. TEL. CO.-DYSART	28,092	0	0	0
351166	FARMERS & MERCHANTS MUTUAL TEL. CO.	14,238	0	0	0
351168	FARMERS MUTUAL COOP TEL CO- HARLAN	35,808	0	0	0
351169	FARMERS MUTUAL COOP. TEL. CO.-MOULTON	10,806	0	0	0
351171	FARMERS MUTUAL TEL. CO.-JESUP	33,816	0	0	0
351172	FARMERS MUTUAL TEL. CO.-NORA SPRINGS	48,696	0	0	0
351173	FARMERS MUTUAL TEL. COOP.-SHELLSBURG	44,448	0	0	0
351174	FARMERS MUTUAL TEL. CO.-STANTON	23,994	0	0	0
351175	FARMERS TEL. CO.-BATAVIA	10,098	0	0	0
351176	FARMERS TEL. CO.-ESSEX	13,530	0	0	0
351177	FARMERS TEL. CO.-RICEVILLE	35,382	0	0	0
351179	FENTON COOP. TEL. CO.	8,964	0	0	0
351187	PARTNER COMMUNICATIONS COOPERATIVE	25,650	0	0	0
351188	GOLDFIELD TEL. CO.	11,898	0	0	0
351189	RIVER VALLEY TEL. COOP.	19,992	0	0	0
351191	GRAND MOUND COOP. TEL. ASSN.	11,514	0	0	0
351195	GRISWOLD COOP. TEL. CO.	42,114	0	0	0
351199	HAWKEYE TEL. CO.	11,292	0	0	0
351202	HOSPERS TEL. EXCHANGE, INC.	12,066	0	0	0
351203	HUBBARD COOP. TEL. ASSN.	15,462	0	0	0
351205	HUXLEY COMMUNICATIONS COOPERATIVE	29,922	0	0	0
351206	IAMO TEL. CO.-IA	15,624	0	0	0
351209	INTERSTATE 35 TEL. CO.	27,084	0	0	0
351212	JEFFERSON TEL. CO.-IA	48,936	0	0	0
351214	KALONA COOP. TEL. CO.	28,548	0	0	0
351217	KEYSTONE FRMS. COOP. TEL. CO.	27,402	0	0	0
351220	LA PORTE CITY TEL. CO.	38,376	0	0	0
351222	LA MOTTE TEL. CO.	13,476	0	0	0
351225	LEHIGH VALLEY COOP. TEL. ASSN.	41,592	0	0	0
351228	LONE ROCK COOP. TEL. CO.	9,396	0	0	0
351230	NORTHEAST IOWA TEL. CO.	34,062	0	0	0
351232	LYNNVILLE TELEPHONE COMPANY	9,528	0	0	0
351235	FARMERS MUTUAL COOP TEL CO- HARLAN (MANILLA)	11,958	0	0	0
351237	MARNE & ELK HORN TEL. CO.	35,802	0	0	0
351238	MARTELLE COOP. TEL. ASSN.	9,198	0	0	0
351239	MASSENA TEL. CO.	18,264	0	0	0
351241	MECHANICSVILLE TEL. CO.	16,614	0	0	0
351242	MILES COOP. TEL. ASSN.	13,950	0	0	0
351243	MILLER TEL. CO.-IA	5,946	0	0	0
351245	MINBURN TEL. CO.	8,862	0	0	0
351246	MINERVA VALLEY TEL. CO., INC.	18,516	0	0	0
351247	MODERN COOP. TEL. CO.	35,652	0	0	0
351248	MONTEZUMA MUTUAL TEL. CO.	41,778	0	0	0
351250	MUTUAL TEL. CO. OF MORNING SUN	14,178	0	0	0
351251	MEDIAPOLIS TEL. CO.	36,918	0	0	0
351252	MUTUAL TEL. CO.	38,748	0	0	0
351257	NORTH ENGLISH COOP. TEL. CO.	17,046	0	0	0
351259	NORTHERN IOWA TEL. CO.	55,410	0	0	0
351260	NORTHWEST IOWA TEL. CO., INC.	41,382	0	0	0
351261	NORTHWEST TEL. COOP.	35,622	0	0	0
351262	COMMUNICATIONS 1 NETWORK, INC.	12,660	0	0	0
351263	OGDEN TEL. CO.-IA	30,534	0	0	0
351264	OLIN TEL. CO., INC.	19,302	0	0	0
351265	ONSLow COOP. TEL. ASSN.	9,216	0	0	0
351266	ORAN MUTUAL TEL. CO.	9,294	0	0	0
351269	PALO COOP. TEL. ASSN.	7,080	0	0	0
351270	PALMER MUTUAL TEL. CO.	9,234	0	0	0
351271	PANORA COOP. TEL. ASSN., INC.	19,302	0	0	0
351273	PEOPLES TEL. CO.-IA	15,936	0	0	0
351274	CENTURYTEL OF POSTVILLE, INC.	18,708	0	0	0
351275	PRAIRIEBURG TEL. CO., INC.	8,544	0	0	0
351276	PRESTON TEL. CO.	24,726	0	0	0
351277	RADCLIFFE TEL. CO., INC.	10,854	0	0	0
351278	READLYN TEL. CO.	16,722	0	0	0
351280	RINGSTED TEL. CO.	8,640	0	0	0
351282	ROCKWELL COOP. TEL. ASSN.	37,386	0	0	0
351284	RUTHVEN TEL. EXCH. CO.	19,242	0	0	0
351285	SAC COUNTY MUTUAL TEL. CO.	21,984	0	0	0
351291	SCHALLER TEL. CO.	22,500	0	0	0
351292	SEARSBORO TEL. CO.	13,164	0	0	0
351293	SHARON TEL. CO.	20,742	0	0	0
351294	SCRANTON TEL. CO.	10,794	0	0	0
351295	SHELL ROCK TEL. CO.	20,022	0	0	0
351297	HEART OF IOWA COMMUNICATIONS COOP.	70,752	0	0	0
351298	SOUTH SLOPE COOP. TEL. CO.	131,922	0	0	0
351301	SOUTHWEST TEL. EXCH., INC.	24,234	0	0	0
351302	SPRINGVILLE COOP. TEL. ASSN.	23,766	0	0	0

Table 3.26
Long-Term Support Payments by Study Area
(Dollars)

Study Area ID Code	Study Area Name	2004 Total	2005 Total	2006 Total	2007 Total
	IOWA (CONT.)				
351303	COOPERATIVE TEL. EXCHANGE	18,300	0	0	0
351304	SWISHER TEL. CO.	14,868	0	0	0
351305	STRATFORD MUTUAL TEL. CO.	8,550	0	0	0
351306	SULLY TEL. ASSOC.	21,384	0	0	0
351307	SUPERIOR TEL. COOP.	6,846	0	0	0
351308	TEMPLETON TEL. CO.	9,246	0	0	0
351310	TITONKA TEL. CO.	12,048	0	0	0
351319	VAN BUREN TEL. CO., INC.	55,590	0	0	0
351322	VENTURA TEL. CO., INC.	10,596	0	0	0
351324	VILLISCA FARMERS TEL. CO.	23,226	0	0	0
351326	WALNUT TEL. CO.	13,140	0	0	0
351327	WEBB-DICKENS TEL. CORP.	3,684	0	0	0
351328	WEBSTER-CALHOUN COOP. TEL. ASSN.	149,886	0	0	0
351329	WELLMAN COOP. TEL. ASSN.	25,968	0	0	0
351331	WEST IOWA TEL. CO.	88,104	0	0	0
351332	WEST LIBERTY TEL. CO.	53,454	0	0	0
351334	WESTERN IOWA TEL. ASSN.	68,952	0	0	0
351335	WESTSIDE INDEPENDENT TEL. CO.	8,490	0	0	0
351336	WILTON TEL. CO.	26,358	0	0	0
351337	WINNEBAGO COOP. TEL. ASSN.-IA	134,832	0	0	0
351342	WOOLSTOCK MUTUAL TEL. ASSN.	8,946	0	0	0
351343	WYOMING MUTUAL TEL. CO.	16,530	0	0	0
351344	PRAIRIE TEL. CO., INC.	20,190	0	0	0
351346	ACE TEL. ASSN.-IA	76,290	0	0	0
351405	HILLS TEL. CO., INC.-IA	45,378	0	0	0
351424	MABEL COOP. TEL. CO.-IA	24,846	0	0	0
351888	GRAND RIVER MUT. TEL. CORP.-IA	50,346	0	0	0
359008	SOUTH SLOPE COOPERATIVE	(7,206)	5,904	0	0
359010	MIDWEST WIRELESS IOWA, LLC	88,565	550	0	0
359016	UNITED STATES CELLULAR	1,299,156	10,725	0	0
359017	WESTERN WIRELESS CORP.	16,016	(5)	0	0
359022	COMMUNITY CABLE TELEVISION COMPANY OF O'BRIEN COUNTY	4,416	0	0	0
359027	IOWA WIRELESS SERVICES, L.P.	13,371	297	0	0
359028	MAC WIRELESS, LLC	2,625	42	0	0
359029	SOUTHEAST WIRELESS, INC.	4,401	144	0	0
359030	COOPERATIVE TELEPHONE CO.	1,143	0	0	0
359031	OLIN TELEPHONE CO., INC.	3,549	6	0	0
359033	MONTEZUMA MUTUAL TELEPHONE CO.	1,323	9	0	0
359034	MILL VALLEY WIRELESS	1,119	(6)	0	0
359037	KCTC PCS	3,696	3	0	0
359038	SHARON TELEPHONE COMPANY	2,001	12	0	0
359039	WELLMAN COOP. TELEPHONE ASSOC.	7,284	135	0	0
359041	WAPSI WIRELESS, LLC	11,334	(153)	0	0
359042	BENTON/LINN WIRELESS LLC	29,052	231	0	0
359043	NORTHEAST IOWA TELEPHONE CO.	2,226	18	1,992	0
359044	COMMUNITY DIGITAL WIRELESS, LLC	3,438	24	0	0
359045	SEI WIRELESS LLC	405	45	0	0
359046	CEDAR COUNTY PCS, LLC	11,681	88	0	0
359047	BROOKLYN MUTUAL TELEPHONE CO.	1,146	3	0	0
359053	IOWA RSA NO. 2 LIMITED PARTNERSHIP	5,004	0	0	0
359054	RSA 1 LIMITED PARTNERSHIP	34,833	(3,219)	0	0
359056	NSP, LC DBA CELLCOM	22,845	(213)	0	0
359057	IOWA RSA #12, LLC DBA CELLCOM	24,285	1,425	0	0
359058	IOWA RSA #3, LLC DBA CELLCOM	16,284	(8,598)	0	0
359059	FARMERS MUTUAL TELEPHONE COMPANY-HARLAN	7,347	(30)	0	0
359060	NPCR, INC.	39,354	3,372	0	0
359064	GREAT LAKES OF IOWA, INC.	3,084	15	0	0
TOTAL	KANSAS	6,198,366	14,691	0	0
411746	BLUE VALLEY TELEPHONE COMPANY	88,164	0	0	0
411758	COUNCIL GROVE TEL. CO.	27,846	0	0	0
411761	CUNNINGHAM TELEPHONE CO. INC.	121,524	0	0	0
411764	ELKHART TELEPHONE COMPANY INC.	38,838	0	0	0
411777	GOLDEN BELT TELEPHONE ASSN. INC.	137,790	0	0	0
411778	GORHAM TELEPHONE COMPANY INC.	14,568	0	0	0
411780	HAVILAND TELEPHONE COMPANY INC.	95,460	0	0	0
411781	H & B COMMUNICATIONS INC.	89,562	0	0	0
411782	HOME TELEPHONE COMPANY INC.	128,454	0	0	0
411785	J. B. N. TELEPHONE COMPANY INC.	302,334	0	0	0
411788	KANOKLA TEL. ASSOC. INC.- KS	179,214	0	0	0
411791	LA HARPE TELEPHONE COMPANY INC.	9,414	0	0	0
411801	MADISON TELEPHONE, LLC	52,926	0	0	0
411807	MOKAN DIAL, INC.- KS	168,684	0	0	0
411808	MOUNDRIDGE TEL. CO.	124,482	0	0	0
411809	MUTUAL TELEPHONE COMPANY	11,220	0	0	0
411814	PEOPLES TELECOMMUNICATIONS, LLC	101,340	0	0	0
411817	PIONEER TELEPHONE ASSOCIATION INC.	825,354	0	0	0
411818	CRAW-KAN TELEPHONE COOP INC- KS	95,922	0	0	0
411820	RAINBOW TEL COOPERATIVE ASSN INC.	53,484	0	0	0
411826	RURAL TEL. SERVICE CO.,INC.	1,209,768	0	0	0
411827	S & T TEL. COOP. ASSN.	332,238	0	0	0
411829	S & A TEL. CO.,INC.	136,308	0	0	0
411831	SOUTH CENTRAL TEL. ASSN. INC.-KS	249,186	0	0	0

Table 3.26
Long-Term Support Payments by Study Area
(Dollars)

Study Area ID Code	Study Area Name	2004 Total	2005 Total	2006 Total	2007 Total
	KANSAS (CONT.)				
411833	SOUTHERN KANSAS TEL. CO.,INC.	309,744	0	0	0
411835	SUNFLOWER TEL. CO.,INC.	317,586	0	0	0
411839	TRI-COUNTY TEL. ASSN. INC.-KS	110,208	0	0	0
411840	TWIN VALLEY TEL. INC.-KS	72,918	0	0	0
411841	UNITED TELEPHONE ASSN. INC.	214,446	0	0	0
411845	WAMEGO TELEPHONE COMPANY INC.	68,790	0	0	0
411847	WHEAT STATE TELEPHONE, INC.	111,900	0	0	0
411849	WILSON TELEPHONE COMPANY INC.	158,046	0	0	0
411852	ZENDA TELEPHONE COMPANY INC.	14,862	0	0	0
412030	TOTAH TELEPHONE CO. INC.	87,366	0	0	0
419001	WESTERN WIRELESS	138,420	14,691	0	0
TOTAL	KENTUCKY	2,547,696	0	0	0
260396	BALLARD RURAL TEL. COOP. CORP., INC.	69,114	0	0	0
260398	BRANDENBURG TEL. CO., INC.	259,056	0	0	0
260401	DUO COUNTY TEL. COOP., INC.	188,070	0	0	0
260402	WINDSTREAM KY WEST	48,108	0	0	0
260406	FOOTHILLS RURAL TEL. COOP. CORP., INC.	220,734	0	0	0
260408	GEARHEART COMM. DBA COALFIELDS TEL. CO.	87,858	0	0	0
260411	LESLIE COUNTY TEL. CO., INC.	342,366	0	0	0
260412	LEWISPORT TEL. CO., INC.	12,192	0	0	0
260413	LOGAN TEL. COOP., INC.	100,122	0	0	0
260414	MOUNTAIN RURAL TEL. COOP. CORP., INC.	223,740	0	0	0
260415	PEOPLES RURAL TEL. COOP. CORP.	125,952	0	0	0
260417	SALEM TEL. CO.	30,978	0	0	0
260418	SOUTH CENTRAL RURAL TEL. COOP. CORP., INC.	447,366	0	0	0
260419	THACKER/GRIGSBY TEL. CO., INC.	117,444	0	0	0
260421	WEST KENTUCKY RURAL TEL. COOP. CORP., INC.	274,596	0	0	0
TOTAL	LOUISIANA	9,678,077	0	563	0
270423	CENTURYTEL OF CENTRAL LA, LLC	1,043,226	0	0	0
270424	CENTURYTEL OF SOUTHEAST LA, INC.	362,832	0	0	0
270425	CAMERON TEL. CO.-LA	391,914	0	0	0
270426	CAMPTI-PLEASANT HILL TEL. CO.	55,908	0	0	0
270427	CENTURYTEL OF CHATHAM, LLC	209,892	0	0	0
270428	DELCAMBRE TEL. CO.	26,988	0	0	0
270429	EAST ASCENSION TELEPHONE COMPANY, LLC	995,766	0	0	0
270430	ELIZABETH TEL. CO., INC.	218,946	0	0	0
270431	CENTURYTEL OF NORTHWEST LA, INC.	604,602	0	0	0
270432	KAPLAN TEL. CO.	96,552	0	0	0
270433	LAFOURCHE TELEPHONE COMPANY, L.L.C.	735,114	0	0	0
270434	CENTURYTEL OF EVANGELINE, LLC	1,957,752	0	0	0
270435	NORTHEAST LOUISIANA TEL. CO., INC.	123,930	0	0	0
270436	CENTURY TEL. OF NORTH LOUISIANA, LLC	471,978	0	0	0
270438	RESERVE TEL. CO.	73,200	0	0	0
270439	CENTURYTEL OF RINGGOLD, LLC	52,902	0	0	0
270440	CENTURYTEL OF EAST LA, LLC	162,570	0	0	0
270441	STAR TEL. CO., INC.	385,896	0	0	0
270442	CENTURYTEL OF SOUTHWEST LA, LLC	467,274	0	0	0
279001	CENTENNIAL BEAUREGARD CELLULAR LLC	893,376	0	0	0
279002	CENTENNIAL CALDWELL CELLULAR CORP.	114,843	0	0	0
279003	CENTENNIAL HAMMOND CELLULAR LLC	79,778	0	0	0
279004	CENTENNIAL MOREHOUSE CELLULAR LLC	7,764	0	0	0
279005	CENTENNIAL LAFAYETTE COMMUNICATIONS LLC	145,074	0	0	0
TOTAL	MAINE	3,352,960	20,544	0	0
100002	OXFORD WEST TEL. CO.	103,800	0	0	0
100003	LINCOLNVILLE TEL. CO.	157,014	0	0	0
100004	CHINA TEL. CO.	76,014	0	0	0
100005	COBBOSSEECONTEE TEL. CO.	17,010	0	0	0
100007	ISLAND TEL. CO.	37,122	0	0	0
100010	HAMPDEN TEL. CO.	33,672	0	0	0
100011	HARTLAND & ST. ALBANS TEL. CO.	89,436	0	0	0
100015	COMMUNITY SERVICE TEL. CO.	198,534	0	0	0
100019	OXFORD COUNTY TEL. & TELE. CO.	103,692	0	0	0
100020	PINE TREE TEL. & TELE. CO.	94,128	0	0	0
100022	SACO RIVER TEL. & TELE. CO.	123,108	0	0	0
100024	SOMERSET TEL. CO.	344,574	0	0	0
100025	STANDISH TEL. CO.	275,976	0	0	0
100027	UNION RIVER TEL. CO.	106,566	0	0	0
100029	UNITY TEL. CO., INC.	163,236	0	0	0
100031	WARREN TEL. CO.	51,234	0	0	0
100034	WEST PENOBSCOT TEL. & TEL. CO.	52,188	0	0	0
103313	NORTHLAND TEL. CO. OF MAINE	822,870	0	0	0
103315	MID MAINE TELECOM, INC.	220,380	0	0	0
109001	RCC MINNESOTA, INC.	282,406	20,544	0	0
TOTAL	MARYLAND	49,074	0	0	0
180216	ARMSTRONG TEL. CO. OF MD	49,074	0	0	0
TOTAL	MASSACHUSETTS	55,176	0	0	0
110036	GRANBY TEL. & TELE. CO.-MA	32,802	0	0	0
110037	RICHMOND TEL. CO.	22,374	0	0	0

Table 3.26
Long-Term Support Payments by Study Area
(Dollars)

Study Area ID Code	Study Area Name	2004 Total	2005 Total	2006 Total	2007 Total
TOTAL	MICHIGAN	5,849,090	(71,245)	4,344	0
310669	ALLENDALE TEL. CO.	69,210	0	0	0
310671	CENTURY TEL. MIDWEST, INC.	940,962	0	0	0
310672	COMM. CORP. OF MICHIGAN	70,356	0	0	0
310675	BARAGA TEL. CO.	83,838	0	0	0
310676	BARRY COUNTY TEL. CO.	140,298	0	0	0
310677	ISLAND TEL. CO.	57,978	0	0	0
310678	BLANCHARD TEL. ASSOC., INC.	25,020	0	0	0
310679	BLOOMINGDALE TEL. CO.	136,974	0	0	0
310683	CARR TEL. CO.	44,808	0	0	0
310685	CHATHAM TEL. CO.-MI	127,506	0	0	0
310688	CLIMAX TEL. CO.	11,172	0	0	0
310689	CENTURYTEL OF UPPER MICHIGAN	194,088	0	0	0
310691	DEERFIELD FARMERS TEL. CO.	217,458	0	0	0
310692	DRENTHE TEL. CO.	14,310	0	0	0
310694	FARMERS MUT. OF CHAPIN DBA CHAPIN TEL. CO.	13,038	0	0	0
310702	CENTURY TEL. OF MICHIGAN, INC.	1,264,692	0	0	0
310703	KALEVA TEL. CO.	51,204	0	0	0
310704	ACE TEL. CO. OF MICHIGAN, INC.	111,750	0	0	0
310705	CENTURY TELEPHONE OF NORTHERN MICHIGAN, INC.	57,360	0	0	0
310708	LENNON TEL. CO.	31,206	0	0	0
310711	MIDWAY TEL. CO.	58,020	0	0	0
310713	HIAWATHA TEL. CO.	268,428	0	0	0
310714	OGDEN TEL. CO.	12,174	0	0	0
310717	ONTONAGON COUNTY TEL. CO.	78,906	0	0	0
310720	PENINSULA TEL. CO.-MI	26,406	0	0	0
310721	PIGEON TEL. CO.	143,916	0	0	0
310725	SAND CREEK TEL. CO.	19,716	0	0	0
310726	SHIAWASSEE TEL. CO.	97,116	0	0	0
310728	SPRINGPORT TEL. CO.	43,032	0	0	0
310732	UPPER PENINSULA TEL. CO.	512,280	0	0	0
310734	WALDRON TEL. CO.	10,986	0	0	0
310735	WESTPHALIA TEL. CO.	18,126	0	0	0
310737	WINN TEL. CO.	38,550	0	0	0
310738	WOLVERINE TEL. CO.	159,672	0	0	0
319001	RFB CELLULAR, INC.	124,313	0	0	0
319005	THUMB CELLULAR LIMITED PARTNERSHIP	104,519	1	0	0
319006	CENTENNIAL MICHIGAN RSA 6 CELLULAR CORP.	30,709	(29,188)	0	0
319007	CENTENNIAL MICHIGAN RSA 7 CELLULAR CORP.	15,002	(8,394)	0	0
319008	MICHIANA METRONET, INC. - MI	81,495	0	0	0
319009	NPI-OMNIPPOINT WIRELESS, LLC	30,991	2	0	0
319010	ALLTEL COMMUNICATIONS, INC.	311,505	(33,666)	4,344	0
TOTAL	MINNESOTA	8,240,168	16,916	0	0
361337	WINNEBAGO COOP. TEL. ASSN.-MN	31,410	0	0	0
361346	ACE TEL. ASSN.-MN	50,484	0	0	0
361347	ALBANY MUTUAL TEL. ASSN., INC.	59,460	0	0	0
361350	ARVIG TEL. CO.	484,686	0	0	0
361353	CITY OF BARNESVILLE TEL. CO.	14,844	0	0	0
361356	BENTON COOP. TEL. CO.	82,110	0	0	0
361357	BLACKDUCK TEL. CO.	31,110	12,150	0	0
361358	BLUE EARTH VALLEY TEL. CO.	123,108	0	0	0
361362	BRIDGEWATER TEL. CO.	91,068	0	0	0
361365	CALLAWAY TEL. CO.	7,056	0	0	0
361370	CLARA CITY TEL. EXCH. CO.	64,974	0	0	0
361372	CLEMENTS TEL. CO.	7,626	0	0	0
361373	CONSOLIDATED TEL. CO.-MN	178,566	0	0	0
361374	ARROWHEAD COMM. CORP.	43,170	0	0	0
361375	MID-COMMUNICATIONS, INC. DBA HICKORYTECH	161,160	0	0	0
361380	DELAVAN TEL. CO.	9,126	0	0	0
361381	DUNNELL TEL. CO., INC.	6,846	0	0	0
361383	EAGLE VALLEY TEL. CO.	13,308	0	0	0
361384	EASTON TEL. CO.	8,850	0	0	0
361385	EAST OTTER TAIL TEL. CO.	349,050	0	0	0
361386	ECKLES TEL. CO.	61,536	0	0	0
361387	EMILY COOP. TEL. CO.	45,084	0	0	0
361389	FARMERS MUTUAL TEL. CO.-BELLINGHAM	32,502	0	0	0
361390	FEDERATED TEL. COOP.	62,676	0	0	0
361391	FELTON TEL. CO., INC.	33,138	0	0	0
361395	GARDEN VALLEY TEL. CO.	304,542	0	0	0
361396	GARDONVILLE COOP. TEL. ASSN.	67,578	0	0	0
361399	GRANADA TEL. CO.	7,146	0	0	0
361401	HALSTAD TEL. CO.	60,234	0	0	0
361403	FEDERATED UTILITIES, INC. DBA HANCOCK TEL. CO	11,760	0	0	0
361404	HARMONY TEL. CO.	15,876	0	0	0
361405	HILLS TEL. CO., INC.-MN	20,802	0	0	0
361408	HOME TEL. CO.-MN	35,352	0	0	0
361409	HUTCHINSON TELEPHONE COMPANY	120,438	0	0	0
361410	JOHNSON TELEPHONE COMPANY	178,938	0	0	0
361412	KASSON & MANTORVILLE TEL. CO.	64,392	0	0	0
361413	MID STATE TEL. CO. DBA KMP TEL. CO.	30,654	0	0	0
361414	LAKEDALE TELEPHONE COMPANY	225,522	0	0	0
361419	LISMORE COOPERATIVE TELEPHONE CO.	7,170	0	0	0
361422	LONSDALE TELEPHONE COMPANY	27,564	0	0	0

Table 3.26
Long-Term Support Payments by Study Area
(Dollars)

Study Area ID Code	Study Area Name	2004 Total	2005 Total	2006 Total	2007 Total
	MINNESOTA (CONT.)				
361423	LOWRY TELEPHONE COMPANY, LLC	16,974	0	0	0
361424	MABEL COOPERATIVE TELEPHONE CO.- MN	14,502	0	0	0
361425	CHRISTENSEN COMM. CO. DBA MADELIA TEL. CO.	26,406	0	0	0
361426	MANCHESTER-HARTLAND TELEPHONE CO.	16,224	0	0	0
361427	MANKATO CITIZENS TELEPHONE CO DBA HICKORYTECH	167,988	0	0	0
361430	MELROSE TELEPHONE COMPANY	189,858	0	0	0
361431	MIDWEST TEL. CO.	53,424	0	0	0
361433	MID STATE TELEPHONE COMPANY	197,838	0	0	0
361437	MINNESOTA LAKE TELEPHONE COMPANY	11,952	0	0	0
361439	MINNESOTA VALLEY TEL. CO. INC.	27,612	0	0	0
361440	CANNON VALLEY TELECOM, INC.	23,856	0	0	0
361442	NEW ULM TELECOM, INC.	37,428	0	0	0
361443	LORETEL SYSTEMS, INC.	101,442	0	0	0
361445	CENTURYTEL OF MINNESOTA, INC.	215,844	0	0	0
361448	OSAKIS TELEPHONE COMPANY	35,658	0	0	0
361450	PARK REGION MUTUAL TEL. CO.	52,524	0	0	0
361451	PAUL BUNYAN RURAL TEL. COOP.	357,696	0	0	0
361453	PEOPLES TELEPHONE COMPANY - MN	135,912	0	0	0
361454	PINE ISLAND TELEPHONE COMPANY	65,124	0	0	0
361472	REDWOOD COUNTY TEL. CO.	97,488	0	0	0
361474	ROTHSAY TELEPHONE COMPANY INC.	9,336	0	0	0
361475	RUNESTONE TEL. ASSN.	86,940	0	0	0
361476	SACRED HEART TEL. CO.	10,854	0	0	0
361479	SCOTT RICE TEL. CO. DBA INTEGRA TELECOM	186,390	0	0	0
361482	SHERBURNE COUNTY RURAL TEL. CO.	147,042	0	0	0
361483	SLEEPY EYE TEL. CO.	80,040	0	0	0
361485	SPRING GROVE COOP TEL CO	18,882	0	0	0
361487	STARBUCK TEL. CO.	32,064	0	0	0
361491	TWIN VALLEY-ULEN TEL CO INC.	226,800	0	0	0
361494	UPSALA COOPERATIVE TELEPHONE ASSN.	21,624	0	0	0
361499	CROSSLAKE TELEPHONE COMPANY	44,292	0	0	0
361500	NORTHERN TELEPHONE COMPANY OF MN	3,936	0	0	0
361501	WEST CENTRAL TELEPHONE ASSN.	71,364	0	0	0
361502	WESTERN TELEPHONE COMPANY	45,162	0	0	0
361505	WIKSTROM TELEPHONE COMPANY INC.	164,778	0	0	0
361507	WINSTED TELEPHONE COMPANY	24,018	0	0	0
361508	WINTHROP TEL. CO.	19,812	0	0	0
361510	WOODSTOCK TELEPHONE COMPANY	44,478	0	0	0
361512	WOLVERTON TELEPHONE COMPANY	7,140	0	0	0
361515	ZUMBROTA TELEPHONE COMPANY	30,846	0	0	0
361654	INTERSTATE TELECOMMUNICATIONS COOP., INC.-MN	31,122	0	0	0
369001	WESTERN WIRELESS	227,951	1,477	0	0
369002	MIDWEST WIRELESS COMMUNICATIONS, LLC	563,744	239	0	0
369004	RCC MINNESOTA	1,057,084	2,250	0	0
369005	WIRELESS ALLIANCE, LLC	7,803	800	0	0
TOTAL	MISSISSIPPI	2,693,490	0	0	0
280446	BAY SPRINGS TEL. CO., INC.	300,120	0	0	0
280447	BRUCE TEL. CO.-MS	51,438	0	0	0
280448	CALHOUN CITY TEL. CO., INC.	70,350	0	0	0
280451	DECATUR TEL. CO., INC.-MS	32,046	0	0	0
280452	DELTA TEL. CO., INC.	233,010	0	0	0
280453	WINDSTREAM MS	224,190	0	0	0
280454	FRANKLIN TEL. CO., INC.-MS	314,292	0	0	0
280455	FULTON TEL. CO., INC.	123,768	0	0	0
280456	GEORGETOWN TELE. CO., INC.	102,930	0	0	0
280457	LAKESIDE TEL. CO., INC.	34,806	0	0	0
280458	CENTURYTEL OF NORTH MISSISSIPPI, INC.	685,476	0	0	0
280460	FRONTIER COMM. OF MISSISSIPPI, INC.	107,640	0	0	0
280461	NOXAPATER TEL. CO.	87,546	0	0	0
280462	MOUND BAYOU TEL. & COMM., INC.	7,452	0	0	0
280466	SLEDGE TEL. CO., INC.	56,964	0	0	0
280467	SMITHVILLE TEL. CO.	18,846	0	0	0
283301	SOUTHEAST MISSISSIPPI TEL. CO.	225,588	0	0	0
287449	MYRTLE TEL. CO., INC.	17,028	0	0	0
TOTAL	MISSOURI	5,040,366	0	0	0
420463	BPS TELEPHONE COMPANY	43,632	0	0	0
421206	IAMO TELEPHONE COMPANY - MO	34,662	0	0	0
421472	FAIRPOINT MISSOURI	163,926	0	0	0
421759	CRAW-KAN TELEPHONE COOP INC - MO	42,168	0	0	0
421807	MOKAN DIAL, INC. - MO	56,226	0	0	0
421860	ALMA COMMUNICATIONS COMPANY DBA ALMA TEL. CO.	8,964	0	0	0
421864	CHARITON VALLEY TELEPHONE CO.	556,020	0	0	0
421865	CITIZENS TELEPHONE CO - MISSOURI	135,708	0	0	0
421866	OZARK TELEPHONE COMPANY	44,484	0	0	0
421874	ELLINGTON TELEPHONE COMPANY	42,942	0	0	0
421876	FARBER TELEPHONE COMPANY	7,866	0	0	0
421882	FIDELITY TELEPHONE COMPANY	386,610	0	0	0
421885	WINDSTREAM MO	974,388	0	0	0
421886	GOODMAN TEL. CO.	17,922	0	0	0
421887	GRANBY TEL CO - MISSOURI	42,678	0	0	0
421888	GRAND RIVER MUTUAL TEL CORP - MO	392,568	0	0	0

Table 3.26
Long-Term Support Payments by Study Area
(Dollars)

Study Area ID Code	Study Area Name	2004 Total	2005 Total	2006 Total	2007 Total
	MISSOURI (CONT.)				
421890	GREEN HILLS TELEPHONE CORP.	195,468	0	0	0
421893	CHOCTAW TELEPHONE COMPANY	10,488	0	0	0
421900	KLM TEL. CO.	33,102	0	0	0
421901	KINGDOM TELEPHONE COMPANY	203,112	0	0	0
421908	LE-RU TELEPHONE COMPANY	148,380	0	0	0
421912	MCDONALD COUNTY TELEPHONE CO.	32,262	0	0	0
421914	MARK TWAIN RURAL TELEPHONE CO.	284,094	0	0	0
421917	MID-MISSOURI TELEPHONE CO.	371,766	0	0	0
421920	MILLER TELEPHONE COMPANY - MO	16,620	0	0	0
421927	NEW FLORENCE TELEPHONE CO.	8,070	0	0	0
421928	NEW LONDON TEL. CO.	42,456	0	0	0
421929	HOLWAY TELEPHONE COMPANY	67,098	0	0	0
421931	NORTHEAST MISSOURI RURAL TEL. CO.	202,236	0	0	0
421932	LATHROP TELEPHONE COMPANY	22,410	0	0	0
421934	ORCHARD FARM TELEPHONE COMPANY	31,122	0	0	0
421935	OREGON FARMERS MUTUAL TEL. CO.	19,266	0	0	0
421936	PEACE VALLEY TELEPHONE CO.	6,084	0	0	0
421942	ROCK PORT TEL. CO.	15,732	0	0	0
421945	SENECA TEL. CO.	39,180	0	0	0
421949	STEELVILLE TEL. EXCH. INC.	263,982	0	0	0
421951	STOUTLAND TELEPHONE COMPANY	76,674	0	0	0
TOTAL	MONTANA	5,376,420	0	0	0
482235	BLACKFOOT TEL. COOPERATIVE INC.	374,118	0	0	0
482241	HOT SPRINGS TEL. CO.	49,644	0	0	0
482242	INTERBEL TEL. COOPERATIVE INC.	326,472	0	0	0
482244	LINCOLN TEL. CO. INC.	11,550	0	0	0
482246	MID-RIVERS TEL. COOPERATIVE INC.	802,038	0	0	0
482247	NEMONT TELEPHONE COOP. - MONTANA	825,978	0	0	0
482248	NORTHERN TEL. COOP INC.- MT	117,102	0	0	0
482249	CENTURYTEL OF MONTANA, INC.	185,640	0	0	0
482250	PROJECT TEL. CO.	273,018	0	0	0
482251	RANGE TEL. COOP INC.-MT	281,364	0	0	0
482252	RONAN TEL. CO.	41,244	0	0	0
482254	SOUTHERN MONTANA TEL. CO.	88,836	0	0	0
482255	3-RIVERS TEL. COOPERATIVE INC.	784,692	0	0	0
482257	TRIANGLE TEL. COOPERATIVE ASSN. INC.	136,890	0	0	0
483308	BLACKFOOT TEL - CFT	611,166	0	0	0
483310	CENTRAL MONTANA COMMUNICATIONS, INC.	466,668	0	0	0
TOTAL	NEBRASKA	2,050,026	0	0	0
371516	ARAPAHOE TELEPHONE COMPANY	68,586	0	0	0
371517	ARLINGTON TELEPHONE COMPANY	41,874	0	0	0
371518	ELSIE COMMUNICATIONS, INC.	14,496	0	0	0
371524	BLAIR TELEPHONE COMPANY	45,900	0	0	0
371525	THREE RIVER TELCO	45,492	0	0	0
371526	CAMBRIDGE TELEPHONE COMPANY - NE	72,762	0	0	0
371530	CONSOLIDATED TELCO, INC.	39,180	0	0	0
371531	CLARKS TELECOM CO.	74,172	0	0	0
371532	CONSOLIDATED TELEPHONE COMPANY- NE	112,920	0	0	0
371536	CURTIS TELEPHONE COMPANY	104,436	0	0	0
371537	DALTON TEL. CO.,INC.	39,654	0	0	0
371540	DILLER TELEPHONE COMPANY	20,724	0	0	0
371542	EASTERN NEBRASKA TELEPHONE COMPANY	97,062	0	0	0
371553	GLENWOOD TELEPHONE MEMBERSHIP CORP.	77,100	0	0	0
371555	HAMILTON TELEPHONE COMPANY	72,894	0	0	0
371557	HARTMAN TELEPHONE EXCHANGES INC.	28,338	0	0	0
371558	HEMINGFORD COOP. TELEPHONE COMPANY	33,156	0	0	0
371559	HENDERSON CO-OP TELEPHONE COMPANY	15,210	0	0	0
371561	HERSHEY COOPERATIVE TELEPHONE CO	12,876	0	0	0
371562	CONSOLIDATED TELECOM, INC.	23,904	0	0	0
371563	HOOPER TELEPHONE COMPANY	25,476	0	0	0
371565	K & M TELEPHONE COMPANY INC.	17,712	0	0	0
371567	KEYSTONE-ARTHUR TELEPHONE COMPANY	42,504	0	0	0
371574	NEBRASKA CENTRAL TELEPHONE COMPANY	202,878	0	0	0
371576	NORTHEAST NEBRASKA TELEPHONE COMPANY	154,248	0	0	0
371581	PIERCE TELEPHONE COMPANY	31,320	0	0	0
371582	PLAINVIEW TELEPHONE COMPANY INC.	19,194	0	0	0
371586	ROCK COUNTY TEL. CO.	54,666	0	0	0
371590	SODTOWN TEL. CO.	5,514	0	0	0
371591	SOUTHEAST NEBRASKA TEL. CO.	204,810	0	0	0
371592	STANTON TELECOM INC.	37,698	0	0	0
371597	WAUNETA TEL. CO.	87,036	0	0	0
372455	BENKELMAN TELEPHONE COMPANY INC.	126,234	0	0	0
TOTAL	NEVADA	539,184	0	0	0
552223	CENTURYTEL OF THE GEM STATE-NV	5,316	0	0	0
552233	RURAL TELEPHONE COMPANY - NV	72,498	0	0	0
552284	BEEHIVE TELEPHONE COMPANY, INC., NV	2,058	0	0	0
552349	CHURCHILL COUNTY TEL. DBA CC COMMUNICATIONS	270,330	0	0	0
552351	LINCOLN COUNTY TELEPHONE SYSTEM INC.	26,970	0	0	0
553304	HUMBOLDT TELEPHONE COMPANY	115,194	0	0	0
559001	WESTERN WIRELESS	46,818	0	0	0

Table 3.26
Long-Term Support Payments by Study Area
(Dollars)

Study Area ID Code	Study Area Name	2004 Total	2005 Total	2006 Total	2007 Total
TOTAL	NEW HAMPSHIRE	812,382	0	0	0
120038	BRETTON WOODS TEL. CO.	42	0	0	0
120039	GRANITE STATE TEL., INC.	321,954	0	0	0
120042	DIXVILLE TEL. CO.	4,602	0	0	0
120043	DUNBARTON TEL. CO.	13,140	0	0	0
120045	KEARSARGE TEL. CO.	138,918	0	0	0
120047	MERRIMACK COUNTY TEL. CO.	181,098	0	0	0
120049	UNION TEL. CO.	19,980	0	0	0
123321	MCTA, INC.	132,648	0	0	0
TOTAL	NEW JERSEY	0	0	0	0
TOTAL	NEW MEXICO	3,388,194	10,954	0	0
492066	DELL TELEPHONE CO-OP. INC.-NM	96,108	0	0	0
492176	VALLEY TELEPHONE COOPERATIVE INC-NM	104,874	0	0	0
492259	BACA VALLEY TEL. CO.	116,244	0	0	0
492262	E.N.M.R. TEL COOP. INC.-NM	746,448	0	0	0
492263	LA JICARITA RURAL TEL. COOP. INC.	116,214	0	0	0
492264	LEACO RURAL TEL. COOPERATIVE INC.	230,400	0	0	0
492265	TULAROSA BASIN TELEPHONE COMPANY, INC.	207,558	0	0	0
492268	WESTERN NEW MEXICO TEL. CO., INC.	743,394	0	0	0
492270	PENASCO VALLEY TEL. COOPERATIVE INC.	461,832	0	0	0
492272	ROOSEVELT COUNTY RURAL TEL. COOP.,INC.	149,634	0	0	0
492274	CENTURYTEL OF SOUTHWEST, INC.-NM	256,320	0	0	0
499001	SMITH BAGLEY	66,327	(9,923)	0	0
499003	WESTERN WIRELESS	92,841	20,877	0	0
TOTAL	NEW YORK	3,076,368	0	0	0
150071	ARMSTRONG TEL. CO.-NY	86,844	0	0	0
150073	BERKSHIRE TEL. CORP.	27,522	0	0	0
150076	CASSADAGA TEL. CORP.	21,684	0	0	0
150077	CHAMPLAIN TEL. CO.	117,042	0	0	0
150079	CHAZY & WESTPORT TEL. CORP.	145,626	0	0	0
150081	CITIZENS TEL. CO. OF HAMMOND, NY	245,058	0	0	0
150084	TACONIC TEL. CORP.	99,606	0	0	0
150085	CROWN POINT TEL. CORP.	133,902	0	0	0
150088	DELHI TELEPHONE COMPANY	64,194	0	0	0
150089	DEPOSIT TELEPHONE CO. INC.	136,050	0	0	0
150091	DUNKIRK AND FREDONIA TEL. CO.	12,810	0	0	0
150092	EDWARDS TELEPHONE CO. INC.	102,360	0	0	0
150093	EMPIRE TELEPHONE CORP-NY	176,448	0	0	0
150095	THE FISHERS ISLAND TEL. CO.	7,092	0	0	0
150097	GERMANTOWN TEL. CO., INC.	171,066	0	0	0
150099	HANCOCK TEL. CO.-NY	71,004	0	0	0
150104	MARGARETVILLE TEL. CO.,INC.	93,180	0	0	0
150105	MIDDLEBURGH TELEPHONE CO.	128,730	0	0	0
150106	WINDSTREAM NY-FULTON	96,186	0	0	0
150107	NEWPORT TEL. CO.,INC.	128,412	0	0	0
150108	NICHOLVILLE TEL. CO.,INC.	222,492	0	0	0
150111	ONEIDA COUNTY RURAL TEL. CO.	215,214	0	0	0
150112	ONTARIO TELEPHONE COMPANY, INC.	62,304	0	0	0
150114	ORISKANY FALLS TEL. CORP.	4,476	0	0	0
150116	PATTERSONVILLE TEL. CO.-NY	18,000	0	0	0
150118	PORT BYRON TEL. CO.	125,748	0	0	0
150125	STATE TEL. CO.	130,374	0	0	0
150129	TOWNSHIP TEL. CO., INC.	84,474	0	0	0
150131	TRUMANSBURG TELEPHONE COMPANY, INC.	115,254	0	0	0
150133	VERNON TEL. CO., INC.	33,216	0	0	0
TOTAL	NORTH CAROLINA	6,276,930	0	0	0
230469	BARNARDSVILLE TEL. CO.	75,090	0	0	0
230473	CITIZENS TEL. CO.-NC	636,702	0	0	0
230474	THE CONCORD TEL. CO.	667,650	0	0	0
230476	WINDSTREAM NC	187,008	0	0	0
230478	ELLERBE TEL. CO.	30,498	0	0	0
230483	LEXCOM TELEPHONE COMPANY	1,022,820	0	0	0
230485	MEBTEL, INC.	96,900	0	0	0
230491	NORTH STATE TEL. CO.-NC DBA NORTH STATE COMM.	1,098,066	0	0	0
230494	PINEVILLE TEL. CO.	10,896	0	0	0
230495	RANDOLPH TEL. CO.	60,036	0	0	0
230496	RANDOLPH TEL. MEMBERSHIP CORP.	193,194	0	0	0
230497	PIEDMONT TEL. MEMBERSHIP CORP.	55,242	0	0	0
230498	SALUDA MOUNTAIN TEL. CO.	83,490	0	0	0
230500	SERVICE TEL. CO.	12,936	0	0	0
230501	SKYLINE TEL. MEMBERSHIP CORP.	463,944	0	0	0
230502	STAR TEL. MEMBERSHIP CORP.	382,170	0	0	0
230503	SURRY TEL. MEMBERSHIP CORP.	229,326	0	0	0
230505	TRI-COUNTY TEL. MEMBR. CORP.-NC	67,350	0	0	0
230510	WILKES TEL. MEMBERSHIP CORP.	439,212	0	0	0
230511	YADKIN VALLEY TEL. MEMB. CORP.	464,400	0	0	0
TOTAL	NORTH DAKOTA	4,466,998	1,811	0	0
381447	NORTH DAKOTA TELEPHONE COMPANY	220,326	0	0	0
381509	WOLVERTON TEL. CO.	12,954	0	0	0

Table 3.26
Long-Term Support Payments by Study Area
(Dollars)

Study Area ID Code	Study Area Name	2004 Total	2005 Total	2006 Total	2007 Total
	NORTH DAKOTA (CONT.)				
381601	ABSARAKA COOP TELEPHONE CO.	3,696	0	0	0
381604	BEK COMMUNICATIONS COOPERATIVE	345,648	0	0	0
381607	CONSOLIDATED TELCOM	425,904	0	0	0
381610	DAKOTA CENTRAL TELECOMMUNICATIONS COOPERATIVE	236,034	0	0	0
381611	DICKEY RURAL TEL COOP.	220,848	0	0	0
381614	POLAR TELECOMMUNICATIONS, INC.	36,906	0	0	0
381615	GRIGGS COUNTY TELEPHONE COMPANY	33,744	0	0	0
381616	INTER-COMMUNITY TELEPHONE COMPANY	110,016	0	0	0
381617	MIDSTATE TELEPHONE COMPANY	35,196	0	0	0
381622	MOORE & LIBERTY TELEPHONE COMPANY	16,848	0	0	0
381625	NORTHWEST COMMUNICATIONS COOPERATIVE	117,294	0	0	0
381630	POLAR COMMUNICATIONS MUTUAL AID CORP	111,324	0	0	0
381631	RED RIVER RURAL TEL. ASSN.	74,166	0	0	0
381632	RESERVATION TELEPHONE COOPERATIVE	181,818	0	0	0
381636	UNITED TELEPHONE MUTUAL AID CORP.	95,640	0	0	0
381637	WEST RIVER TELECOMMUNICATIONS COOPERATIVE	451,308	0	0	0
381638	MIDSTATE COMMUNICATIONS INC.	12,588	0	0	0
382247	NEMONT TELEPHONE COOPERATIVE - ND	14,256	0	0	0
383303	SRT COMMUNICATIONS, INC.	457,608	0	0	0
389001	WESTERN WIRELESS	1,188,559	1,811	0	0
389004	NORTH DAKOTA NETWORK COMPANY	64,317	0	0	0
TOTAL	NORTHERN MARIANA ISLANDS	0	0	0	0
TOTAL	OHIO	2,710,908	0	0	0
300585	ARCADIA TEL. CO.	14,934	0	0	0
300586	THE ARTHUR MUTUAL TEL. CO.	20,964	0	0	0
300588	AYERSVILLE TEL. CO.	20,580	0	0	0
300589	BASCOM MUTUAL TEL. CO.	12,594	0	0	0
300590	BENTON RIDGE TEL. CO.	28,002	0	0	0
300591	BUCKLAND TELEPHONE COMPANY	17,436	0	0	0
300594	THE CHAMPAIGN TEL. CO.	176,934	0	0	0
300597	THE CHILLICOTHE TEL. CO.	1,285,506	0	0	0
300598	MCCLURE TEL. CO.	22,494	0	0	0
300604	COLUMBUS GROVE TEL. CO.	31,656	0	0	0
300606	CONNEAUT TEL. CO.	110,250	0	0	0
300607	CONTINENTAL TEL. CO. OF OHIO	49,464	0	0	0
300609	DOYLESTOWN TEL. CO.	58,272	0	0	0
300612	THE FARMERS MUTUAL TEL. CO.-OKOLONA, OH	20,190	0	0	0
300613	LITTLE MIAMI COMM. CORP.	109,512	0	0	0
300614	FORT JENNINGS TEL. CO.	15,696	0	0	0
300618	GERMANTOWN INDEPENDENT TEL. CO.	64,824	0	0	0
300619	THE GLANDORF TEL. CO., INC.	18,318	0	0	0
300625	KALIDA TEL. CO., INC.	22,410	0	0	0
300633	MIDDLE POINT HOME TEL. CO.	11,778	0	0	0
300634	MINFORD TEL. CO., INC.	52,164	0	0	0
300639	THE NEW KNOXVILLE TEL. CO.	13,038	0	0	0
300644	THE NOVA TEL. CO.	78,978	0	0	0
300645	OAKWOOD TEL. CO.	21,450	0	0	0
300649	ORWELL TEL. CO.	110,262	0	0	0
300650	THE OTTOVILLE MUTUAL TEL. CO.	25,758	0	0	0
300651	PATTERSONVILLE TEL. CO.-OH	10,116	0	0	0
300654	RIDGEVILLE TEL. CO.	10,278	0	0	0
300656	SHERWOOD MUTUAL TEL. ASSOC.	18,012	0	0	0
300658	SYCAMORE TEL. CO.	102,714	0	0	0
300659	TELEPHONE SERVICE CO.	119,400	0	0	0
300662	VANLUE TEL. CO.	12,972	0	0	0
300663	VAUGHNSVILLE TEL. CO., INC.	9,048	0	0	0
300664	WABASH MUTUAL TEL. CO.	14,904	0	0	0
TOTAL	OKLAHOMA	8,146,740	0	0	0
431704	LAVACA TELEPHONE CO.- OK	20,868	0	0	0
431788	KANOKLA TELEPHONE ASSN.INC. - OK	75,354	0	0	0
431831	SOUTH CENTRAL TEL. ASSN., INC.-OK	69,666	0	0	0
431965	WINDSTREAM OK	820,170	0	0	0
431966	ATLAS TELEPHONE CO.	65,052	0	0	0
431968	BEGGS TELEPHONE COMPANY	25,584	0	0	0
431969	BIXBY TELEPHONE CO.	293,772	0	0	0
431974	CANADIAN VALLEY TELEPHONE CO.	87,696	0	0	0
431976	CARNEGIE TELEPHONE CO.INC.	39,786	0	0	0
431977	CENTRAL OKLAHOMA TELEPHONE CO.	130,284	0	0	0
431979	CHEROKEE TELEPHONE CO.	21,660	0	0	0
431980	CHICKASAW TELEPHONE CO.	413,646	0	0	0
431981	CHOUTEAU TELEPHONE CO.	166,998	0	0	0
431982	CIMARRON TEL. CO.	141,180	0	0	0
431984	OKLAHOMA COMMUNICATION SYSTEMS INC.	565,146	0	0	0
431985	CROSS TELEPHONE CO.	392,700	0	0	0
431988	DOBSON TELEPHONE CO.	312,018	0	0	0
431994	GRAND TELEPHONE CO. INC.	116,142	0	0	0
431995	HINTON TELEPHONE CO.	142,914	0	0	0
432006	MCCLOUD TELEPHONE CO.	316,128	0	0	0
432008	MEDICINE PARK TELEPHONE CO.	11,454	0	0	0
432010	MID-AMERICA TEL.,INC.	134,280	0	0	0

Table 3.26
Long-Term Support Payments by Study Area
(Dollars)

Study Area ID Code	Study Area Name	2004 Total	2005 Total	2006 Total	2007 Total
	OKLAHOMA (CONT.)				
432011	OKLAHOMA WINDSTREAM	477,882	0	0	0
432013	OKLAHOMA TELEPHONE & TELEGRAPH INC.	177,642	0	0	0
432014	OKLAHOMA WESTERN TELEPHONE CO.	135,918	0	0	0
432016	PANHANDLE TELEPHONE COOPERATIVE INC.	457,956	0	0	0
432017	PINE TELEPHONE CO INC- OK	186,246	0	0	0
432018	PIONEER TEL. COOP. INC.	1,686,756	0	0	0
432020	POTTAWATOMIE TELEPHONE CO.	165,288	0	0	0
432022	SALINA-SPAVINAW TEL. CO.,INC.	169,272	0	0	0
432023	SHIDLER TEL. CO.	39,366	0	0	0
432025	SOUTHWEST OKLAHOMA TEL. CO.	14,544	0	0	0
432029	TERRAL TEL. CO.	18,504	0	0	0
432030	TOTAH COMMUNICATIONS	148,008	0	0	0
432032	VALLIANT TELEPHONE COMPANY	34,560	0	0	0
432034	WYANDOTTE TELEPHONE COMPANY	51,822	0	0	0
432141	SANTA ROSA TELEPHONE COOP. INC.	20,478	0	0	0
TOTAL	OREGON	5,533,047	(569,885)	0	0
532226	MIDVALE TEL. EXCH. INC. - OR	13,050	0	0	0
532359	BEAVER CREEK COOPERATIVE TEL. CO.	170,634	0	0	0
532361	CENTURYTEL OF EASTERN OREGON	2,670,132	0	0	0
532362	CANBY TELEPHONE ASSOCIATION	5,124	0	0	0
532363	CLEAR CREEK MUTUAL TELEPHONE CO.	139,200	0	0	0
532364	COLTON TELEPHONE COMPANY	76,314	0	0	0
532369	EAGLE TELEPHONE SYSTEM INC.	43,266	0	0	0
532371	CASCADE UTILITIES INC.	151,230	0	0	0
532373	GERVAIS TELEPHONE COMPANY	14,112	0	0	0
532375	ROOME TELECOMMUNICATIONS INC.	108,402	0	0	0
532376	HELIX TELEPHONE COMPANY	51,504	0	0	0
532377	HOME TELEPHONE COMPANY	15,552	0	0	0
532378	TRANS-CASCADES TELEPHONE COMPANY	28,668	0	0	0
532383	MOLALLA TELEPHONE COMPANY	338,388	0	0	0
532384	MONITOR COOPERATIVE TELEPHONE CO	45,690	0	0	0
532385	MONROE TELEPHONE COMPANY	44,298	0	0	0
532386	MT. ANGEL TELEPHONE COMPANY	22,866	0	0	0
532387	NEHALEM TELEPHONE AND TELEGRAPH	8,184	0	0	0
532388	NORTH STATE TELEPHONE COMPANY - OR	3,774	0	0	0
532389	OREGON TELEPHONE CORPORATION	38,370	0	0	0
532390	OREGON-IDAHO UTILITIES, INC.	248,820	0	0	0
532391	PEOPLES TELEPHONE CO. - OR	23,952	0	0	0
532392	PINE TELEPHONE SYSTEM INC. - OR	103,254	0	0	0
532393	PIONEER TELEPHONE COOPERATIVE	392,118	0	0	0
532396	ST. PAUL COOP. TEL. ASSN.	10,548	0	0	0
532397	SCIO MUTUAL TEL. ASSOCIATION	98,562	0	0	0
532399	STAYTON COOP. TEL CO	72,690	0	0	0
532404	ASOTIN TELEPHONE COMPANY - OREGON	21,306	0	0	0
539001	RCC MINNESOTA, INC.	572,310	(569,885)	0	0
539002	UNITED STATES CELLULAR CORPORATION	729	0	0	0
TOTAL	PENNSYLVANIA	7,258,806	0	0	0
170145	THE BENTLEYVILLE TEL. CO.	45,912	0	0	0
170151	BUFFALO VALLEY TEL. CO.	202,416	0	0	0
170156	CITIZENS TEL. CO. OF KECKSBURG	87,924	0	0	0
170161	COMMONWEALTH TELEPHONE ENTERPRISES, INC.	3,610,704	0	0	0
170162	THE CONESTOGA TEL. AND TEL. CO.	683,412	0	0	0
170165	DENVER AND EPHRATA TEL. & TEL. CO.	678,384	0	0	0
170171	HICKORY TEL. CO.	19,890	0	0	0
170175	IRONTON TEL. CO.	57,192	0	0	0
170176	WINDSTREAM PA	447,192	0	0	0
170177	LACKAWAXEN TEL. CO.	51,240	0	0	0
170179	LAUREL HIGHLAND TEL. CO.	99,486	0	0	0
170183	MAHANAY & MAHANTONGO TEL. CO.	68,496	0	0	0
170185	MARIANNA-SCENERY HILL TEL. CO.	44,238	0	0	0
170189	ARMSTRONG TEL. CO.-PA	59,568	0	0	0
170191	THE NORTH EASTERN PA. TEL. CO.	162,714	0	0	0
170192	NORTH PENN TEL. CO.	121,518	0	0	0
170193	NORTH PITTSBURGH TEL. CO.	503,148	0	0	0
170195	ARMSTRONG TEL. CO. NORTH	9,576	0	0	0
170196	PALMERTON TEL. CO.	142,590	0	0	0
170197	PENNSYLVANIA TEL. CO.	25,542	0	0	0
170200	PYMATUNING IND. TEL. CO.	24,882	0	0	0
170204	SOUTH CANAAN TEL. CO.	33,750	0	0	0
170206	SUGAR VALLEY TEL. CO.	39,792	0	0	0
170210	VENUS TEL. CORP.	19,308	0	0	0
170215	YUKON-WALTZ TEL. CO.	16,212	0	0	0
170277	WEST SIDE TEL. CO.-PA	3,720	0	0	0
TOTAL	PUERTO RICO	60,779,136	0	4,473,825	0
633200	PUERTO RICO TEL. CO. - CENTRAL	7,035,342	0	0	0
633201	PUERTO RICO TEL. CO.	37,549,872	0	0	0
639001	CENTENNIAL PUERTO RICO OPERATIONS CORP.	6,961,496	0	4,473,825	0
639002	SPRINT SPECTRUM, LP	3,327,091	0	0	0
639003	SUNCOM WIRELESS PUERTO RICO OPERATING CO. LLC	5,905,335	0	0	0

Table 3.26
Long-Term Support Payments by Study Area
(Dollars)

Study Area ID Code	Study Area Name	2004 Total	2005 Total	2006 Total	2007 Total
TOTAL	RHODE ISLAND	0	0	0	0
TOTAL	SOUTH CAROLINA	5,875,128	0	0	0
240512	BLUFFTON TEL. CO., INC.	293,376	0	0	0
240515	CHESNEE TEL. CO.	73,674	0	0	0
240516	CHESTER TEL. CO.-SC	181,218	0	0	0
240517	WINDSTREAM SC	442,416	0	0	0
240520	FARMERS TEL. COOP., INC-SC	1,449,126	0	0	0
240521	FORT MILL TEL. CO.	242,598	0	0	0
240523	HARGRAY TEL. CO., INC.	375,756	0	0	0
240527	HOME TEL. CO., INC.-SC	407,784	0	0	0
240531	LANCASTER TEL. CO.	440,706	0	0	0
240532	LOCKHART TEL. CO., INC.	13,080	0	0	0
240533	MCCLELLANVILLE TEL. CO., INC.	93,798	0	0	0
240535	NORWAY TEL. CO., INC.	14,856	0	0	0
240536	PALMETTO RURAL TEL. COOP., INC.	158,112	0	0	0
240538	PIEDMONT RURAL TEL. COOP.	197,136	0	0	0
240539	PBT TELECOM, INC.	449,490	0	0	0
240541	RIDGEWAY TEL. CO., INC.	27,132	0	0	0
240542	ROCK HILL TEL. CO.	464,178	0	0	0
240544	ST. STEPHEN TEL. CO.	67,248	0	0	0
240546	SANDHILL TEL. COOP., INC.	169,410	0	0	0
240550	WEST CAROLINA RURAL TEL. COOP.	169,122	0	0	0
240551	WILLISTON TEL. CO.	144,912	0	0	0
TOTAL	SOUTH DAKOTA	3,453,158	527	0	0
391640	ARMOUR INDEPENDENT TELEPHONE CO.	23,148	0	0	0
391642	ALLIANCE COMMUNICATIONS COOP., INC. (BALTIC)	34,470	0	0	0
391647	CHEYENNE RIVER SIOUX TRIBAL TEL AUTH	134,982	0	0	0
391649	BERESFORD MUNICIPAL TEL. CO.	13,596	0	0	0
391650	CITY OF BROOKINGS MUNICIPAL TEL. DEPT.	49,116	0	0	0
391652	PRAIRIEWAVE COMMUNITY TELEPHONE, INC.	414,144	0	0	0
391653	CITY OF FAITH MUNICIPAL TEL CO	6,984	0	0	0
391654	INTERSTATE TELECOMMUNICATIONS COOP., INC.	246,114	0	0	0
391657	ALLIANCE COMMUNICATIONS COOP. INC (SPLITROCK)	58,020	0	0	0
391659	GOLDEN WEST TELECOMM. COOP, INC.	397,014	0	0	0
391660	FT RANDALL-MT RUSHMORE	67,254	0	0	0
391664	JAMES VALLEY COOPERATIVE TEL CO	107,052	0	0	0
391666	JEFFERSON TELEPHONE COMPANY - SD	16,656	0	0	0
391667	KADOKA TELEPHONE COMPANY	4,224	0	0	0
391668	KENNEBEC TELEPHONE COMPANY	31,968	0	0	0
391669	MCCOOK COOPERATIVE TELEPHONE CO.	49,248	0	0	0
391670	MIDSTATE COMMUNICATIONS, INC.	73,908	0	0	0
391671	WEST RIVER TELECOMMUNICATIONS COOP.(MOBRIDGE)	18,054	0	0	0
391674	ROBERTS COUNTY TEL. COOP. ASSN.	55,128	0	0	0
391676	SANTEL COMMUNICATIONS COOPERATIVE, INC.	86,520	0	0	0
391677	SIOUX VALLEY TELEPHONE COMPANY	82,800	0	0	0
391679	STOCKHOLM-STRANDBURG TEL. CO.	18,840	0	0	0
391680	VENTURE COMMUNICATIONS COOPERATIVE	277,788	0	0	0
391682	TRI-COUNTY TELCOM, INC.	12,882	0	0	0
391684	UNION TELEPHONE COMPANY	27,144	0	0	0
391685	VALLEY TELECOMM. COOP. ASSN.,INC.	55,050	0	0	0
391686	VIVIAN TELEPHONE COMPANY	235,866	0	0	0
391688	WESTERN TELEPHONE COMPANY	21,918	0	0	0
391689	WEST RIVER COOPERATIVE TEL. CO.	88,116	0	0	0
399001	WESTERN WIRELESS (PINE RIDGE RESERVATION)	39,492	0	0	0
399002	WESTERN WIRELESS	705,662	527	0	0
TOTAL	TENNESSEE	5,251,596	0	0	0
290280	ARDMORE TEL. CO., INC.	172,626	0	0	0
290552	CENTURYTEL OF ADAMSVILLE, INC.	384,702	0	0	0
290553	BEN LOMAND RURAL TEL. COOP., INC.	500,310	0	0	0
290554	BLEDSON TEL. COOP.	152,610	0	0	0
290557	CENTURYTEL OF CLAIBORNE, INC.	301,500	0	0	0
290559	CONCORD TEL. EXCHANGE, INC.	49,968	0	0	0
290561	CROCKETT TEL., INC.	70,008	0	0	0
290562	DEKALB TEL. COOP, INC.	554,916	0	0	0
290565	HIGHLAND TEL. COOP., INC.-TN	363,636	0	0	0
290566	HUMPHREY'S COUNTY TEL. CO.	18,276	0	0	0
290570	LORETTO TEL. CO., INC.	90,816	0	0	0
290571	MILLINGTON TEL. CO., INC.	308,610	0	0	0
290573	NORTH CENTRAL TEL. COOP., INC.	479,454	0	0	0
290574	CENTURYTEL OF OOLTEWAH-COLLEGE DALE, INC.	48,594	0	0	0
290575	TENNESSEE TEL. CO.	868,200	0	0	0
290576	PEOPLES TEL. CO., INC.	65,160	0	0	0
290578	TELLICO TEL. CO., INC.	129,678	0	0	0
290579	TWIN LAKES TEL. COOP. CORP.	388,104	0	0	0
290581	UNITED TEL. CO.-TN	184,812	0	0	0
290583	WEST TENNESSEE TEL. CO., INC.	78,636	0	0	0
290598	WEST KENTUCKY RURAL TELEPHONE	40,980	0	0	0
TOTAL	TEXAS	15,215,244	(101,199)	0	0
440425	CAMERON TELEPHONE COMPANY - TEXAS	51,684	0	0	0
442038	BLOSSOM TELEPHONE COMPANY	26,790	0	0	0

Table 3.26
Long-Term Support Payments by Study Area
(Dollars)

Study Area ID Code	Study Area Name	2004 Total	2005 Total	2006 Total	2007 Total
	TEXAS (CONT.)				
442039	BIG BEND TELEPHONE COMPANY INC.	931,830	0	0	0
442040	BRAZORIA TEL. CO.	381,264	0	0	0
442041	BRAZOS TELEPHONE COOPERATIVE INC.	143,466	0	0	0
442043	NORTH TEXAS TELEPHONE COMPANY	20,502	0	0	0
442046	CAP ROCK TELEPHONE COOPERATIVE, INC.	102,192	0	0	0
442052	CENTRAL TEXAS TELEPHONE CO-OP. INC.	558,678	0	0	0
442057	COLEMAN COUNTY TELEPHONE CO-OP. INC.	120,966	0	0	0
442059	COLORADO VALLEY TELEPHONE CO-OP. INC.	446,562	0	0	0
442060	COMANCHE COUNTY TEL COMPANY INC.	103,962	0	0	0
442061	COMMUNITY TELEPHONE COMPANY, INC.	88,164	0	0	0
442065	CUMBY TELEPHONE COOPERATIVE INC.	26,730	0	0	0
442066	DELL TELEPHONE CO-OP. INC. - TX	262,146	0	0	0
442068	EASTEX TELEPHONE COOPERATIVE INC.	1,212,066	0	0	0
442069	ELECTRA TELEPHONE COMPANY, INC.	141,144	0	0	0
442070	ETEX TELEPHONE COOPERATIVE INC.	630,978	0	0	0
442071	FIVE AREA TELEPHONE CO-OP. INC.	167,988	0	0	0
442072	CONSOLIDATED FT BEND	392,910	0	0	0
442073	BORDER TO BORDER COMMUNICATIONS	82,050	0	0	0
442076	GANADO TELEPHONE COMPANY INC.	138,528	0	0	0
442083	GUADALUPE VALLEY TEL CO-OP. INC.	833,424	0	0	0
442086	HILL COUNTRY TELEPHONE CO-OP. INC.	437,604	0	0	0
442090	ALENCO COMMUNICATIONS, INC.	334,026	0	0	0
442091	ETS TELEPHONE COMPANY, INC.	127,200	0	0	0
442093	INDUSTRY TELEPHONE COMPANY	206,748	0	0	0
442097	WINDSTREAM KERRVILLE	177,582	0	0	0
442101	CENTURYTEL OF LAKE DALLAS, INC.	296,844	0	0	0
442103	LA WARD TELEPHONE EXCHANGE INC.	75,618	0	0	0
442104	LAKE LIVINGSTON TEL. CO.	132,396	0	0	0
442105	LIPAN TELEPHONE COMPANY	144,210	0	0	0
442107	LIVINGSTON TELEPHONE COMPANY	96,156	0	0	0
442109	CONSOLIDATED COMM-TX	1,503,582	0	0	0
442112	MID-PLAINS RURAL TEL. CO-OP. INC.	145,860	0	0	0
442116	MUENSTER TEL. CORP. OF TX DBA NORTEX COMM.	248,880	0	0	0
442117	CENTURYTEL OF PORT ARANSAS, INC.	90,684	0	0	0
442130	PEOPLES TELEPHONE COOPERATIVE - TX	456,222	0	0	0
442131	POKA-LAMBRO TELEPHONE COOPERATIVE, INC.	223,836	0	0	0
442134	RIVIERA TELEPHONE COMPANY INC.	147,408	0	0	0
442135	SOUTHWEST TEXAS TELEPHONE COMPANY	407,730	0	0	0
442140	CENTURYTEL OF SAN MARCOS, INC.	379,830	0	0	0
442141	SANTA ROSA TEL. COOP.,INC.	108,498	0	0	0
442143	SOUTH PLAINS TEL. COOP.,INC.	106,122	0	0	0
442150	TATUM TEL. CO.	83,580	0	0	0
442151	TAYLOR TEL. CO-OP.,INC.	178,512	0	0	0
442153	TEXAS WINDSTREAM	627,234	0	0	0
442159	VALLEY TELEPHONE CO-OP. INC. - TX	764,556	0	0	0
442166	WEST TEXAS RURAL TEL. CO-OP. INC.	286,926	0	0	0
442168	WES-TEX TELEPHONE CO-OP.	85,902	0	0	0
442170	XIT RURAL TELEPHONE CO-OP. INC.	321,438	0	0	0
449003	WESTERN WIRELESS	101,199	(101,199)	0	0
449015	GRANDE COMMUNICATIONS NETWORKS, INC.	54,837	0	0	0
TOTAL	UTAH	799,488	0	0	0
502277	CENTRAL UTAH TEL. INC.	65,568	0	0	0
502278	EMERY TELEPHONE DBA EMERY TELCOM	47,520	0	0	0
502279	GUNNISON TEL. CO.	17,946	0	0	0
502282	MANTI TELEPHONE COMPANY	19,026	0	0	0
502283	SKYLINE TELECOM	26,646	0	0	0
502286	SOUTH CENTRAL UTAH TEL. ASSN. INC.	209,322	0	0	0
502287	UINTAH BASIN TEL. ASSN. INC.DBTA-UBETA-UBETA COMMUN. INC.	263,808	0	0	0
502288	ALL WEST COMMUNICATIONS-UT	124,314	0	0	0
503032	BEAR LAKE COMMUNICATIONS	25,338	0	0	0
TOTAL	VERMONT	1,283,448	0	0	0
140053	FRANKLIN TEL. CO.-VT	15,594	0	0	0
140058	LUDLOW TEL. CO.	58,020	0	0	0
140061	NORTHFIELD TEL. CO.	40,200	0	0	0
140062	PERKINSVILLE TEL. CO.	21,582	0	0	0
140064	SHOREHAM TEL. CO., INC.	58,314	0	0	0
140068	TOPSHAM TEL. CO., INC.	18,540	0	0	0
140069	WAITSFIELD/FAYSTON TEL. CO.	457,008	0	0	0
143331	NORTHLAND TELEPHONE COMPANY OF VERMONT	229,596	0	0	0
147332	VERMONT TELEPHONE COMPANY, INC.	384,594	0	0	0
TOTAL	VIRGIN ISLANDS	3,871,830	0	0	0
643300	VIRGIN ISLANDS TEL. CORP. DBA INNOVATIVE TEL	3,871,830	0	0	0
TOTAL	VIRGINIA	1,764,364	0	0	0
190217	AMELIA TEL. CORP.	133,398	0	0	0
190219	BUGGS ISLAND TEL. COOP.	46,860	0	0	0
190220	BURKE'S GARDEN TEL. CO., INC.	6,582	0	0	0
190225	CITIZENS TEL. COOP.-VA	103,074	0	0	0
190226	NTELOS, INC.	384,978	0	0	0
190236	NORTH RIVER TEL. COOP.	19,824	0	0	0

Table 3.26
Long-Term Support Payments by Study Area
(Dollars)

Study Area ID Code	Study Area Name	2004 Total	2005 Total	2006 Total	2007 Total
	VIRGINIA (CONT.)				
190237	HIGHLAND TEL. COOP.-VA	28,536	0	0	0
190238	MGW TEL. CO. INC.	45,162	0	0	0
190239	NEW HOPE TEL. CO.-VA	17,496	0	0	0
190243	PEMBROKE TEL. COOP.	44,382	0	0	0
190244	PEOPLES MUTUAL TEL. CO.-VA	131,172	0	0	0
190248	SCOTT COUNTY TEL. COOP. INC.	100,440	0	0	0
190249	ROANOKE & BOTETOURT TEL. CO.	342,618	0	0	0
190250	SHENANDOAH TEL. CO.	256,848	0	0	0
190253	VIRGINIA TEL. CO.	9,204	0	0	0
193029	NEW CASTLE TEL. CO.	71,910	0	0	0
199001	VIRGINIA CELLULAR LLC	21,880	0	0	0
TOTAL	WASHINGTON	9,274,016	(23,511)	0	0
522404	ASOTIN TELEPHONE COMPANY - WA	68,262	0	0	0
522408	CENTURYTEL OF WASHINGTON, INC.	4,670,868	0	0	0
522410	CENTURYTEL OF COWICHE, INC.	31,590	0	0	0
522412	ELLENSBURG TELEPHONE COMPANY	55,194	0	0	0
522417	HAT ISLAND TELEPHONE COMPANY	2,328	0	0	0
522418	PEND OREILLE TELEPHONE COMPANY	142,230	0	0	0
522419	HOOD CANAL TELEPHONE COMPANY	66,054	0	0	0
522423	INLAND TELEPHONE COMPANY - WA	144,324	0	0	0
522426	KALAMA TELEPHONE COMPANY	117,660	0	0	0
522427	LEWIS RIVER TELEPHONE COMPANY INC.	101,358	0	0	0
522430	MCDANIEL TELEPHONE COMPANY	59,214	0	0	0
522431	MASHELL TELECOM INC.	192,474	0	0	0
522437	PIONEER TELEPHONE COMPANY	31,758	0	0	0
522442	ST. JOHN TELEPHONE CO.	24,030	0	0	0
522446	TENINO TEL. CO.	145,560	0	0	0
522447	TOLEDO TELEPHONE COMPANY INC.	203,748	0	0	0
522451	WESTERN WAHIAKIUM COUNTY TEL COMPANY	208,182	0	0	0
522452	WHIDBEY TEL. CO.	545,388	0	0	0
522453	YCOM NETWORKS, INC.	247,140	0	0	0
529001	UNITED STATES CELLULAR CORPORATION	1,497,812	10,788	0	0
529002	RCC MINNESOTA, INC.	608,031	(25,022)	0	0
529003	WASHINGTON RSA NO. 8 LIMITED PARTNERSHIP	100,552	(6,793)	0	0
529004	EASTERN SUB-RSA LIMITED PARTNERSHIP	10,259	(2,484)	0	0
TOTAL	WEST VIRGINIA	570,246	0	0	0
200256	ARMSTRONG TEL. CO.-WV	46,326	0	0	0
200257	SPRUCE KNOB SENECA ROCKS TEL., INC.	15,708	0	0	0
200258	WAR ACQUISITION CORP. DBA WAR TELEPHONE CO.	22,500	0	0	0
200259	HARDY TELECOMMUNICATIONS, INC.	305,220	0	0	0
200267	ARMSTRONG TEL. CO.	138,552	0	0	0
200277	WEST SIDE TEL. CO.-WV	41,940	0	0	0
TOTAL	WISCONSIN	7,926,280	496,745	(3,552)	0
330841	CENTURYTEL OF THE MIDWEST-WI/CENCOM	385,902	0	0	0
330842	AMERY TELCOM, INC.	72,306	0	0	0
330843	AMHERST TEL. CO.	82,950	0	0	0
330844	BADGER TELECOM, INC.	118,338	0	0	0
330846	BALDWIN TELCOM., INC.	31,602	0	0	0
330847	BELMONT TEL. CO.	13,644	0	0	0
330848	BERGEN TEL. CO.	10,332	0	0	0
330849	BLACK EARTH TEL. CO.	26,574	0	0	0
330850	BLOOMER TEL. CO.	45,990	0	0	0
330851	BONDUEL TEL. CO.	32,496	0	0	0
330855	BRUCE TEL. CO., INC.	50,064	0	0	0
330856	BURLINGTON BRIGHTON & WHEATLAND TEL.	35,430	0	0	0
330857	CENTURYTEL OF THE MIDWEST-WI/CASCO	14,994	0	0	0
330859	CENTRAL STATE TEL. CO.	290,634	0	0	0
330860	CHEQUAMEGON COMMUNICATIONS COOPERATIVE, INC.	264,420	0	0	0
330861	CHIBARDUN TEL. COOP., INC.	90,078	0	0	0
330863	CITIZENS TEL. COOP., INC.-WI	38,394	0	0	0
330865	CLEAR LAKE TEL. CO., INC.-WI	18,552	0	0	0
330866	COCHRANE COOP. TEL. CO.	20,142	0	0	0
330868	COON VALLEY FARMERS TEL. CO., INC.	43,518	0	0	0
330872	CUBA CITY TEL. EXCH. CO.	22,200	0	0	0
330875	DICKEYVILLE TEL. CO.	18,342	0	0	0
330877	CENTURYTEL OF FAIRWATER-BRANDON-ALTO, INC.	28,224	0	0	0
330879	FARMERS INDEPENDENT TEL. CO.-WI	34,962	0	0	0
330880	FARMERS TEL. CO.-WI	86,256	0	0	0
330881	MID-PLAINS TEL., INC.	151,284	0	0	0
330884	CENTURYTEL OF FORESTVILLE, INC.	129,768	0	0	0
330889	HAGER TELECOM, INC.	24,138	0	0	0
330892	HILLSBORO TEL. CO., INC.	26,058	0	0	0
330896	LAKEFIELD TEL. CO.	32,412	0	0	0
330898	CENTURYTEL OF LARSEN-READFIELD, INC.	75,510	0	0	0
330899	LA VALLE TEL. COOP.	38,634	0	0	0
330900	LEMONWEIR VALLEY TEL. CO.	50,832	0	0	0
330902	LUCK TEL. CO.	35,016	0	0	0
330905	MANAWA TEL. CO.	43,698	0	0	0
330908	MARQUETTE-ADAMS TEL. COOP., INC.	31,458	0	0	0
330909	MIDWAY TEL. CO.	59,742	0	0	0

Table 3.26
Long-Term Support Payments by Study Area
(Dollars)

Study Area ID Code	Study Area Name	2004 Total	2005 Total	2006 Total	2007 Total
	WISCONSIN (CONT.)				
330910	MILLTOWN MUTUAL TEL. CO.	9,012	0	0	0
330913	CENTURYTEL OF MONROE COUNTY, INC.	135,810	0	0	0
330914	EASTCOAST TELECOM, INC.	106,656	0	0	0
330915	MOSINEE TEL. CO.	68,784	0	0	0
330916	MOUNT HOREB TEL. CO.	173,664	0	0	0
330917	MOUNT VERNON TEL. CO.	75,660	0	0	0
330918	NELSON TEL. COOP.	61,758	0	0	0
330920	NIAGARA TEL. CO.	59,934	0	0	0
330922	CENTURYTEL OF THE MIDWEST-WI/NORTHWEST	88,314	0	0	0
330924	CENTURYTEL OF THE MIDWEST-KENDALL, INC.	12,834	0	0	0
330925	BAYLAND TEL, INC.	32,976	0	0	0
330930	GRANTLAND TELECOM, INC.	65,466	0	0	0
330931	CENTURYTEL OF SOUTHERN WISCONSIN, INC.	118,080	0	0	0
330936	INDIANHEAD TEL. CO.	133,980	0	0	0
330937	PRICE COUNTY TEL. CO.	92,010	0	0	0
330938	NORTHEAST TEL. CO.	119,310	0	0	0
330942	RICHLAND-GRANT TEL. COOP., INC.	52,398	0	0	0
330943	RIVERSIDE TELECOM, INC.	44,982	0	0	0
330944	FRONTIER COMM.-ST. CROIX, INC.	62,622	0	0	0
330945	SCANDINAVIA TEL. CO.	45,810	0	0	0
330946	SHARON TEL. CO.	15,702	0	0	0
330949	SIREN TEL. CO., INC.	33,066	0	0	0
330950	CENTURYTEL OF NORTHWEST WISCONSIN, INC.	850,812	0	0	0
330951	SOMERSET TEL. CO., INC.	11,808	0	0	0
330952	SOUTHEAST TEL. CO. OF WIS., INC.	89,892	0	0	0
330953	SPRING VALLEY TEL. CO., INC.	14,436	0	0	0
330954	STOCKBRIDGE & SHERWOOD TEL. CO.	57,360	0	0	0
330955	STATE LONG DISTANCE TEL. CO.	85,818	0	0	0
330956	CENTURYTEL OF NORTHERN WISCONSIN, INC.	735,588	0	0	0
330958	TENNEY TEL. CO.	25,914	0	0	0
330960	TRI-COUNTY TEL. COOP., INC.-WI	71,172	0	0	0
330962	UNION TEL. CO.	74,328	0	0	0
330963	UTELCO, INC.	37,524	0	0	0
330966	VERNON TEL. COOP.	118,314	0	0	0
330967	FRONTIER COMM. OF VIROQUA, INC.	52,296	0	0	0
330968	WAUNAKEE TEL. CO.	57,036	0	0	0
330970	CENTURYTEL OF THE MIDWEST-WI/WAYSIDE	99,294	0	0	0
330971	WEST WISCONSIN TELCOM COOP., INC.	50,376	0	0	0
330973	WITTENBERG TEL. CO.	47,838	0	0	0
339004	BAYLAND COMMUNICATIONS, INC.	231	0	0	0
339006	MIDWEST WIRELESS WISCONSIN, LLC	43,831	(10,112)	0	0
339007	UNITED STATES CELLULAR CORPORATION	904,102	474,262	0	0
339009	NPCR, INC.	13,116	42	0	0
339010	WISCONSIN RSA #4 LIMITED PARTNERSHIP	16,228	(7,297)	0	0
339012	WISCONSIN RSA #10 LIMITED PARTNERSHIP	7,032	49,125	(135)	0
339013	METRO SOUTHWEST PCS, LLP	1,500	(669)	282	0
339014	BROWN COUNTY MSA CELLULAR LTD. PARTNERSHIP	17,794	(17,794)	0	0
339015	NSIGHTTEL WIRELESS, LLC	1,755	(588)	591	0
339016	WISCONSIN RSA #3 LIMITED PARTNERSHIP	4,290	0	(4,290)	0
339017	ALLTEL COMMUNICATIONS, INC.	252,873	(22,092)	0	0
339920	AMERICAN CELLULAR CORP. (WI)	0	31,868	0	0
TOTAL	WYOMING	2,899,035	0	0	0
512251	RANGE TEL. COOPERATIVE INC.-WY	947,064	0	0	0
512289	CHUGWATER TELEPHONE COMPANY	12,630	0	0	0
512290	ALL WEST COMMUNICATIONS-WY	4,716	0	0	0
512291	DUBOIS TELEPHONE EXCHANGE INC.	249,000	0	0	0
512295	SILVER STAR TEL. CO.- WY	209,202	0	0	0
512296	TRI-COUNTY TEL. ASSN. INC.-WY	682,926	0	0	0
512297	UNION TELEPHONE CO.	265,722	0	0	0
512299	CENTURYTEL OF WYOMING, INC.	47,070	0	0	0
519002	WESTERN WIRELESS	295,722	0	0	0
519905	UNION TELEPHONE CO. DBA UNION CELLULAR	184,983	0	0	0
TOTAL	INDUSTRY	274,822,502	(216,648)	4,477,172	582

Source: Universal Service Administrative Company filings to the FCC.

Note: Payments are actual disbursements made in each year and may include out-of-year adjustments to payments made for previous years. Long Term Support was merged into Interstate Common Line Support effective July 2004. All payments and refunds shown for 2005 to 2007 are out-of-year adjustments.

Table 3.27
Interstate Common Line Support Trued-up Payments by Study Area
(Dollars)

Study Area ID Code	Study Area Name	2004 Total	2005 Total	2006 Total	2007 Total	2008 Total
TOTAL	ALABAMA	12,311,706	17,890,790	18,605,614	20,017,349	19,755,633
250282	BLOUNTSVILLE TEL. CO., INC.	243,768	444,796	463,116	472,812	457,494
250283	BRINDLEE MOUNTAIN TEL. CO.	611,194	824,090	837,200	747,480	777,018
250284	BUTLER TEL. CO., INC.	296,338	596,384	588,396	670,284	532,740
250285	CASTLEBERRY TEL. CO., INC.	75,088	97,468	112,798	111,594	112,656
250286	NATIONAL TEL. CO. OF AL	339,832	386,864	353,508	405,132	336,264
250290	FARMERS TELECOM COOP., INC.-AL	1,194,168	1,815,158	1,764,048	1,250,058	1,916,034
250295	GRACEBA TOTAL COMM.	409,072	585,352	603,768	756,150	667,572
250298	GULF TEL. CO.-AL	3,455,284	3,948,454	2,701,388	3,355,644	3,002,994
250299	HAYNEVILLE TEL. CO., INC.	250,220	302,580	268,800	301,008	392,046
250300	HOPPER TELECOMMUNICATIONS CO., INC.	569,492	864,452	902,710	1,038,336	897,858
250301	FRONTIER COMM. OF LAMAR COUNTY, INC.	178,548	208,568	222,636	218,826	210,642
250302	WINDSTREAM AL	333,924	866,484	1,247,008	1,253,238	1,324,080
250304	MILLRY TEL. CO., INC.	216,240	471,416	530,892	565,080	684,660
250305	MON-CRE TEL. COOP. INC.	530,618	628,004	572,588	590,958	558,720
250307	MOUNDVILLE TEL. CO.	313,106	365,928	462,200	400,848	425,436
250308	NEW HOPE TEL. COOP., INC.-AL	551,338	693,336	744,622	750,108	782,796
250311	OAKMAN TEL. CO., INC.	149,002	235,572	263,308	262,656	249,462
250312	OTELCO TELEPHONE LLC	335,140	437,230	446,936	391,644	389,934
250314	PEOPLES TEL. CO.	700,388	1,383,468	1,232,060	1,335,690	1,290,642
250315	PINE BELT TEL. CO.	355,674	486,828	568,066	606,516	598,860
250316	RAGLAND TEL. CO.	235,944	374,666	400,358	459,408	438,252
250317	ROANOKE TEL. CO., INC.	385,728	582,070	556,042	771,090	536,550
250322	UNION SPRINGS TEL. CO.	362,474	481,412	551,620	530,730	518,022
259001	RCC HOLDINGS	124,080	221,712	195,600	187,338	135,720
259004	CELLULAR SOUTH LICENSES, INC. (ALABAMA)	80,543	113,067	114,756	164,269	184,200
259005	CORR WIRELESS COMMUNICATIONS, LLC	0	0	1,009,953	1,229,214	1,297,602
259007	NPCR, INC.	14,503	475,431	891,237	1,191,238	1,037,379
TOTAL	ALASKA	28,436,936	47,693,380	60,036,835	73,803,208	75,443,664
610989	ADAK EAGLE ENTERPRISES D/B/A ADAK TEL UTILITY	0	3,315	276,752	277,182	418,998
613000	ACS OF ANCHORAGE, INC.	3,105,724	3,940,810	3,780,318	5,700,429	3,851,970
613001	ARCTIC SLOPE TEL. ASSOCIATION COOP. INC.	1,349,296	1,387,120	1,457,524	1,418,394	1,491,882
613002	BETTLES TELEPHONE CO. INC.	13,522	20,766	16,858	(4,392)	14,292
613003	BRISTOL BAY TELEPHONE COOP. INC.	390,568	551,728	636,038	679,470	545,430
613004	BUSH-TELL INC.	267,268	466,170	408,036	481,272	412,512
613005	CIRCLE UTILITIES	12,514	14,322	13,806	13,680	15,228
613006	COPPER VALLEY TEL. COOP. INC.	1,836,894	2,760,502	2,959,574	3,216,474	3,332,496
613007	CORDOVA TELEPHONE COOPERATIVE, INC.	268,484	553,428	749,510	876,906	783,522
613008	ACS OF FAIRBANKS, INC.	1,852,990	2,282,792	1,831,992	1,719,372	1,822,728
613010	ACS - NORTHLAND GLACIER STATE	3,586,866	5,681,522	4,903,406	5,118,936	4,898,868
613011	INTERIOR TELEPHONE COMPANY INC.	1,459,512	1,934,224	2,008,866	1,980,948	2,137,188
613012	ACS - ALASKA JUNEAU	587,024	400,760	0	193,818	158,550
613013	KETCHIKAN PUBLIC UTILITIES	1,189,810	1,357,720	1,334,586	1,527,462	1,480,410
613015	MATANUSKA TELEPHONE ASSOC., INC.	5,028,464	8,891,334	8,991,072	8,757,756	10,099,032
613016	MUKLUK TEL. COMPANY, INC.	358,140	488,886	503,120	399,714	607,542
613017	ALASKA TELEPHONE COMPANY	1,213,954	1,263,882	1,455,792	1,531,290	1,450,158
613018	NUSHAGAK ELECTRIC & TELEPHONE COOP., INC.	242,150	359,848	410,802	363,918	466,122
613019	OTZ TELEPHONE COOPERATIVE, INC.	548,832	788,694	627,090	703,080	657,228
613020	ACS - NORTHLAND SITKA	780,116	1,031,978	934,134	865,908	885,606
613022	ACS - ALASKA GREATLAND	122,668	145,964	134,592	218,556	206,406
613023	UNITED UTILITIES INC.	845,060	1,409,082	1,591,784	1,534,524	1,764,216
613025	YUKON TELEPHONE COMPANY, INC.	118,984	175,596	192,606	222,714	216,648
613026	NORTH COUNTRY TELEPHONE COMPANY	23,368	29,350	27,620	27,366	31,590
613028	SUMMIT TEL & TEL CO OF ALASKA	200,988	263,332	313,022	334,194	349,206
619001	GCI COMMUNICATIONS CORP.	2,936,378	4,100,820	4,166,625	6,060,586	5,110,824
619002	ALASKA DIGITEL LLC	97,362	409,689	1,038,681	1,224,372	1,558,953
619003	MATANUSKA-KENAI, INC.	0	1,733,706	1,956,081	2,135,520	3,216,456
619004	DOBSON CELLULAR SYSTEMS, INC.	0	0	10,599,321	15,519,030	14,827,440
619005	ALASKA COMMUNICATIONS SYSTEMS HOLDING, INC.	0	5,246,040	6,491,946	10,054,470	11,293,416
619006	COPPER VALLEY WIRELESS, INC.	0	0	156,367	366,344	834,609
619007	CORDOVA WIRELESS COMMUNICATIONS, INC.	0	0	35,490	128,718	141,591
619008	BRISTOL BAY CELLULAR PARTNERSHIP	0	0	33,424	146,253	348,471
619009	UNICOM, INC.	0	0	0	8,944	14,076
TOTAL	AMERICAN SAMOA	602,696	575,808	1,142,294	2,202,735	2,911,578
673900	AMERICAN SAMOA TELECOMMUNICATIONS AUTHORITY	602,696	575,808	521,286	460,806	587,256
679000	AST TELECOM, LLC DBA BLUE SKY COMMUNICATIONS	0	0	621,008	1,293,042	1,332,195
679001	AMERICAN SAMOA TELECOMMUNICATIONS AUTHORITY WIRELESS DIVISON	0	0	0	448,887	992,127
TOTAL	ARIZONA	8,430,613	10,919,558	11,073,582	12,297,674	14,088,183
450815	HOPI TELECOMM, INC.	128,176	220,424	176,426	283,902	267,126
452169	SAN CARLOS APACHE TELECOMM. UTILITY, INC.	631,152	789,424	759,432	793,884	917,010
452171	ARIZONA TELEPHONE CO	184,726	429,560	409,010	473,238	431,754
452173	TOHONO O'ODHAM UTILITY AUTHORITY	438,700	688,400	704,138	857,496	773,376
452174	SOUTHWESTERN TEL. CO.	367,184	601,980	596,094	782,514	737,106
452176	VALLEY TELEPHONE COOPERATIVE INC-AZ	3,014,726	3,273,508	3,156,744	3,464,670	4,020,498
452179	GILA RIVER TELECOMMUNICATIONS, INC.	703,414	962,066	1,238,070	1,347,246	1,544,916
452191	ACCIPITER COMMUNICATIONS, INC.	340,970	483,308	464,158	408,720	847,554
452200	FORT MOJAVE TELECOMMUNICATIONS, INC.	235,626	353,232	448,078	504,186	532,602
452226	MIDVALE TELEPHONE EXCHANGE, INC.-ARIZONA	350,804	505,016	562,822	660,090	650,574
453334	TABLE TOP TELEPHONE COMPANY, INC.	1,014,840	1,144,006	1,216,670	1,171,716	1,405,320
457991	SADDLEBACK COMMUNICATIONS COMPANY	754,224	852,320	836,908	969,552	1,044,390
459001	SMITH BAGLEY, INC.	266,071	616,314	505,032	580,460	915,957
TOTAL	ARKANSAS	36,807,579	46,210,824	47,616,860	50,157,770	52,254,630
401142	CENTURYTEL OF NW ARKANSAS, LLC - RUSSELLVILLE	7,537,962	7,553,940	7,210,744	7,466,598	7,683,936
401143	CENTURYTEL OF NW ARKANSAS, LLC-SILOAM SPRINGS	1,494,452	1,463,050	1,446,016	1,359,906	1,522,248
401144	CENTURYTEL OF CENTRAL ARKANSAS, LLC	7,941,936	8,200,620	7,619,314	7,987,434	7,619,790
401691	WINDSTREAM AR	765,604	2,259,272	3,387,888	3,358,374	3,948,708
401692	ARKANSAS TELEPHONE COMPANY	93,894	157,556	186,392	143,532	208,536
401697	CENTRAL ARKANSAS TEL. COOP INC.	427,278	475,810	489,638	503,856	522,270
401698	CLEVELAND COUNTY TEL. CO.	124,986	240,542	258,062	264,012	236,298
401699	DECATUR TELEPHONE CO INC- ARKANSAS	45,680	73,398	71,832	106,788	73,866

Table 3.27
Interstate Common Line Support Trued-up Payments by Study Area
(Dollars)

Study Area ID Code	Study Area Name	2004 Total	2005 Total	2006 Total	2007 Total	2008 Total
	ARKANSAS (CONT.)					
401702	SOUTH ARKANSAS TEL. CO., INC.	709,942	897,972	993,114	1,013,964	962,526
401704	LAVACA TELEPHONE-AR	121,380	320,398	547,042	541,824	576,918
401705	CENTURYTEL OF ARKANSAS, INC.	1,347,026	2,606,184	2,487,618	2,509,896	2,359,818
401709	MADISON COUNTY TEL. CO. INC.	263,602	371,120	401,838	398,448	409,980
401710	MAGAZINE TELEPHONE COMPANY	93,046	123,850	130,198	133,758	123,660
401711	CENTURYTEL OF MOUNTAIN HOME, INC.	1,031,490	1,958,208	1,925,390	2,012,622	1,999,962
401712	MOUNTAIN VIEW TELEPHONE COMPANY	479,266	646,062	728,666	678,264	709,758
401713	NORTHERN ARKANSAS TEL. CO. INC.	731,768	1,261,236	1,351,860	1,191,282	1,512,732
401718	PRAIRIE GROVE TELEPHONE COMPANY	896,430	1,104,308	1,335,880	1,204,986	1,393,998
401720	CENTURYTEL OF REDFIELD, INC.	115,720	193,310	196,732	227,778	196,500
401721	RICE BELT TEL. CO., INC.	146,238	193,452	221,296	226,224	225,924
401722	E. RITTER TELEPHONE COMPANY	324,816	454,332	493,362	504,648	481,560
401724	SOUTHWEST ARKANSAS TEL. COOP. INC.	878,584	1,482,468	1,480,090	1,839,870	1,685,220
401726	TRI-COUNTY TEL. CO. INC.-AR	1,037,464	1,287,908	1,482,902	1,479,084	1,308,882
401727	CENTURYTEL OF SOUTH ARKANSAS, INC.	118,502	302,242	274,218	356,220	299,118
401729	WALNUT HILL TELEPHONE COMPANY	889,562	1,406,290	1,431,238	1,421,790	1,514,016
401733	YELCOT TEL. CO., INC.	444,216	731,630	713,022	798,348	819,900
401734	ARKWEST COMM., INC.	492,122	772,782	836,796	777,552	501,786
403031	SCOTT COUNTY TELEPHONE COMPANY	38,758	67,892	80,488	53,628	75,126
409001	SPRINT SPECTRUM DBA SPRINT PCS	460,575	649,353	826,668	1,021,899	478,548
409003	ALLTEL COMMUNICATIONS, INC.	7,755,280	8,955,639	9,008,556	10,575,185	12,803,046
	TOTAL CALIFORNIA	14,849,268	20,608,416	21,044,174	20,995,779	23,539,536
542301	CALAVERAS TELEPHONE COMPANY	629,578	1,080,792	1,170,640	1,593,624	1,407,414
542311	CAL-ORE TELEPHONE CO.	655,584	815,180	797,290	806,826	860,658
542313	DUCCOR TELEPHONE COMPANY	525,218	694,872	685,360	720,642	717,786
542315	GLOBAL VALLEY NETWKS	134,182	440,814	479,922	433,482	487,716
542318	FORESTHILL TELEPHONE COMPANY	193,972	417,586	468,716	1,066,242	768,366
542321	HAPPY VALLEY TELEPHONE COMPANY	87,846	169,202	153,138	161,295	207,540
542322	HORNITOS TELEPHONE COMPANY	52,762	97,900	91,736	122,868	125,250
542323	WINTERHAVEN TELEPHONE COMPANY	96,984	206,720	201,734	203,196	180,420
542324	KERMAN TELEPHONE COMPANY	1,064,480	1,306,818	1,367,684	1,595,196	1,728,930
542332	THE PONDEROSA TELEPHONE COMPANY	1,964,960	3,193,802	3,492,408	3,459,978	4,002,984
542334	SUREWEST TELEPHONE	3,253,238	3,921,510	3,349,136	1,875,864	3,123,930
542338	SIERRA TELEPHONE COMPANY, INC.	3,893,116	4,730,264	4,948,506	4,360,020	5,410,068
542339	THE SISKIYOU TELEPHONE CO.	752,044	1,218,172	1,588,998	1,411,044	2,038,536
542343	VOLCANO TELEPHONE COMPANY	1,404,324	2,102,184	2,029,760	2,927,430	2,246,556
542346	PINNACLES TELEPHONE COMPANY	140,980	212,600	219,146	258,072	233,382
	TOTAL COLORADO	12,105,251	20,612,698	21,530,489	21,672,307	21,736,860
461835	SUNFLOWER TELEPHONE CO., INC. - CO	41,826	76,460	85,070	94,962	60,300
462178	AGATE MUTUAL TELEPHONE COOPERATIVE ASSOC.	89,414	93,244	109,082	107,154	97,890
462181	BJOU TEL COOPERATIVE ASSOC. INC	386,844	411,942	421,188	441,792	436,992
462182	BLANCA TELEPHONE CO.	353,880	437,358	421,220	459,768	481,044
462184	DELTA COUNTY TELE-COMM INC.	399,626	811,562	725,794	885,618	767,526
462185	CENTURYTEL OF EAGLE, INC.	4,947,738	10,073,800	10,410,752	10,010,832	9,293,982
462186	EASTERN SLOPE RURAL TEL ASSN INC	678,562	777,578	829,182	858,624	828,390
462188	FARMERS TEL CO, INC. - COLORADO	117,588	158,896	188,566	148,248	210,276
462190	HAXTUN TELEPHONE COMPANY	211,532	281,004	280,462	275,346	271,296
462192	BIG SANDY TELECOM, INC.	101,428	134,354	147,888	165,300	140,622
462193	NUCLA-NATURITA TEL. CO.	120,794	253,814	229,222	284,760	203,946
462194	NUNN TEL. COMPANY	199,898	264,028	287,542	298,446	298,338
462195	SOUTH PARK TELEPHONE COMPANY	260,670	257,922	283,206	261,780	301,614
462196	PEETZ COOP. TEL. CO.	32,100	30,504	37,460	30,402	42,108
462197	PHILLIPS COUNTY TEL. CO.	264,488	327,598	340,644	450,924	459,120
462198	PINE DRIVE TEL. CO.	75,266	94,942	107,442	108,756	112,590
462199	PLAINS COOPERATIVE TEL. ASSOC. INC.	295,648	442,842	497,046	485,724	535,548
462201	RICO TEL. CO.	16,992	23,258	31,074	31,938	30,762
462202	ROGGEN TELEPHONE COOPERATIVE CO.	57,118	96,858	107,094	103,692	117,090
462203	THE RYE TELEPHONE CO. INC.	915,310	1,042,032	1,087,848	1,092,426	1,165,692
462204	COLUMBINE ACQ CORP DBA COLUMBINE TELECOM CO	209,562	311,826	332,232	374,430	319,332
462206	STONEHAM COOPERATIVE TEL. CO.	16,268	20,010	19,482	19,344	22,116
462207	STRASBURG TEL. CO.	86,650	187,650	193,644	226,278	234,522
462208	CENTURYTEL OF COLORADO, INC.	877,344	1,344,946	1,302,830	1,187,016	1,356,648
462209	WIGGINS TEL. ASSOC.	132,370	149,238	153,988	97,542	328,092
462210	WILLARD TEL. CO.	17,320	20,274	19,808	19,092	21,384
469001	NORTHEAST COLORADO CELLULAR, INC.	695,943	1,427,082	1,655,616	1,923,327	2,207,265
469003	WESTERN WIRELESS	503,072	1,061,676	1,225,107	1,222,612	1,378,578
469004	SAN ISABEL TELECOM, INC.	0	0	0	6,174	13,797
	TOTAL CONNECTICUT	778,550	821,470	596,392	183,114	338,076
135200	SOUTHERN NEW ENGLAND TEL.	778,550	821,470	596,392	183,114	338,076
	TOTAL DELAWARE	0	0	0	0	0
	TOTAL DISTRICT OF COLUMBIA	0	0	0	0	0
	TOTAL FLORIDA	6,769,810	8,852,025	10,061,220	8,278,105	10,398,075
210291	GTC, INC.	291,114	439,588	397,950	540,516	537,192
210329	GTC, INC.	268,096	583,808	470,486	720,924	529,434
210330	SMART CITY TELECOMMUNICATIONS LLC DBA SM.CITY	2,245,326	2,122,650	2,202,682	1,831,242	2,216,340
210331	ITS TELECOMMUNICATIONS SYSTEMS, INC.	257,396	486,734	549,628	539,616	582,744
210335	NORTHEAST FLORIDA TEL. CO., INC.	498,660	885,012	953,256	846,312	1,020,120
210336	WINDSTREAM FL	330,726	137,716	1,027,386	(999,192)	723,912
210338	QUINCY TEL. CO.-FL DIV.	242,028	596,442	633,692	691,842	780,330
210339	GTC, INC.	2,605,808	3,405,792	3,372,168	3,582,840	3,365,262
219001	NPCR, INC.	30,656	194,283	453,972	524,005	642,741
	TOTAL GEORGIA	25,194,781	36,910,489	40,757,196	40,384,506	41,946,231
220324	VALLEY TEL. CO.	200,350	277,582	265,762	211,242	221,520
220338	QUINCY TEL. CO.-GA DIV.	38,270	66,356	76,458	73,032	362,100
220344	ALMA TEL. CO., INC.	154,778	354,900	400,116	297,516	413,928
220346	BLUE RIDGE TEL. CO.	756,458	1,146,198	1,334,204	1,543,986	1,613,946

Table 3.27
Interstate Common Line Support Trued-up Payments by Study Area
(Dollars)

Study Area ID Code	Study Area Name	2004 Total	2005 Total	2006 Total	2007 Total	2008 Total
	GEORGIA (CONT.)					
220347	BRANTLEY TEL. CO., INC.	579,392	881,564	871,898	968,268	955,356
220348	BULLOCH COUNTY RURAL TEL. COOP., INC.	578,446	887,050	938,542	1,120,440	1,296,762
220351	CAMDEN TEL. & TEL. CO., INC.-GA	693,444	893,286	915,084	1,138,644	1,472,346
220354	CHICKAMAUGA TEL. CORP.	201,224	248,476	301,294	146,220	386,280
220355	CITIZENS TEL. CO., INC.-GA	388,712	601,128	640,142	573,732	679,806
220356	COASTAL UTILITIES, INC.	1,565,124	2,008,012	1,602,220	972,030	1,711,116
220357	WINDSTREAM GA	919,132	1,867,312	3,259,912	1,723,830	3,462,612
220358	DARIEN TEL. CO., INC.	1,089,576	1,602,008	1,812,798	1,839,672	1,939,350
220360	ELLIJAY TEL. CO.	1,308,082	1,957,050	1,899,102	2,093,640	2,088,468
220364	WINDSTREAM GA TEL.	390,858	520,908	538,638	502,266	494,604
220365	GLENWOOD TEL. CO.	114,624	152,434	170,922	193,002	183,546
220368	HART TEL. CO.	724,508	1,234,778	1,460,978	1,507,074	1,572,150
220369	COMSOUTH TELECOMMUNICATIONS, INC.	468,738	699,170	919,218	881,742	918,234
220371	INTERSTATE TEL. CO.	36,038	137,278	69,774	27,564	119,700
220375	NELSON-BALL GROUND TEL. CO.	369,666	507,394	507,824	438,396	466,914
220376	PEMBROKE TEL. CO., INC.	505,474	574,628	652,676	536,256	693,432
220377	PINELAND TEL. COOP.	526,644	1,248,544	1,530,972	1,728,672	2,002,692
220378	PLANTERS RURAL TEL. COOP., INC.	1,001,880	1,586,364	1,550,752	2,092,584	1,585,164
220379	PLANT TEL. CO.	601,886	1,165,724	1,037,948	1,147,260	1,040,790
220380	PROGRESSIVE RURAL TEL. COOP., INC.	299,752	446,716	506,962	549,336	517,026
220381	PUBLIC SERVICE TEL. CO.	2,327,254	3,692,512	3,522,244	3,830,640	3,349,638
220382	RINGGOLD TEL. CO.	1,150,662	1,224,206	1,200,414	1,208,454	1,335,708
220386	WINDSTREAM STANDARD	428,682	1,662,304	2,215,148	1,486,002	1,916,064
220387	FRONTIER COMM. OF GEORGIA, INC.	616,708	812,258	681,944	500,058	523,176
220389	TRENTON TEL. CO.	320,402	428,870	432,708	217,008	399,900
220392	WAVERLY HALL TELEPHONE, LLC	147,894	275,964	343,676	323,454	327,456
220394	WILKES TEL. & ELECTRIC CO.	491,854	585,058	973,260	715,032	729,312
220395	WINDSTREAM ACCUCOMM	185,778	292,418	316,214	311,352	304,932
223036	GEORGIA WINDSTREAM	1,098,638	984,812	1,518,790	1,530,348	1,108,668
223037	WINDSTREAM GA COMM	4,866,458	5,105,702	5,939,348	7,499,190	5,405,340
229001	NPCR, INC.	47,395	264,561	349,254	427,506	348,195
229002	PUBLIC SERVICE CELLULAR, INC.	0	516,964	0	29,058	0
	TOTAL GUAM	3,895,152	7,683,295	10,371,888	9,351,460	11,104,341
663800	GTA TELECOM, LLC	3,895,152	3,890,266	5,260,176	4,512,354	4,623,564
669001	GUAM CELLULAR AND PAGING, INC. DBA GUAMCELL COMMUNICATIONS	0	2,112,993	2,811,078	2,403,708	3,473,202
669002	IT&E OVERSEAS, INC.	0	1,680,036	2,300,634	1,950,399	2,193,519
669003	PULSE MOBILE, LLC	0	0	0	484,999	814,056
	TOTAL HAWAII	5,726,995	11,500,905	15,261,922	17,717,935	19,498,527
623021	SANDWICH ISLES COMMUNICATIONS, INC.	5,641,356	6,723,222	8,003,722	7,573,236	8,436,258
629001	NPCR, INC.	85,639	4,777,683	7,258,200	6,991,212	4,749,462
629002	CORAL WIRELESS DBA MOBI PCS	0	0	0	3,153,487	6,312,807
	TOTAL IDAHO	6,703,398	8,974,316	8,879,916	10,824,880	11,598,972
472213	ALBION TEL. CO. D/B/A ATC COMMUNICATIONS	624,444	953,830	966,658	1,227,150	1,076,604
472215	CAMBRIDGE TEL. CO., INC.-ID	213,192	443,384	474,578	593,904	555,774
472218	CUSTER TEL. COOPERATIVE INC.	778,404	819,786	922,354	1,013,934	1,063,644
472220	FILER MUTUAL TELEPHONE COMPANY - ID	267,170	291,228	279,516	395,874	395,406
472221	FARMERS MUTUAL TEL CO LTD. - ID	99,254	125,066	78,748	125,004	112,824
472222	FREMONT TELCOM CO.	822,270	1,069,432	893,702	969,941	789,132
472223	CENTURYTEL OF THE GEM STATE - ID	200,184	312,860	300,796	251,940	250,494
472225	CENTURYTEL OF IDAHO, INC.	334,702	594,068	535,142	530,214	460,710
472226	MIDVALE TEL. EXCH. INC.	291,684	363,738	352,408	327,768	289,350
472227	MUD LAKE TELEPHONE COOPERATIVE ASSN. INC.	222,832	245,042	244,498	215,922	218,646
472230	POTLATCH TELEPHONE COMPANY INC.	118,742	227,208	170,568	255,654	185,256
472231	PROJECT MUTUAL TEL. COOP. ASSN.	676,236	757,180	792,902	502,200	881,040
472232	DIRECT COMMUNICATIONS ROCKLAND, INC.	352,034	467,460	452,904	523,794	430,866
472233	RURAL TELEPHONE COMPANY - ID	284,358	348,478	379,954	360,774	459,822
472295	SILVER STAR TEL. CO. INC.-ID	1,335,418	1,799,126	1,886,360	2,045,718	2,170,998
472423	INLAND TELEPHONE COMPANY - ID	82,474	156,430	148,828	179,370	149,754
479006	EDGE WIRELESS, LLC	0	0	0	1,305,719	2,108,652
	TOTAL ILLINOIS	17,604,024	23,400,142	23,317,506	29,016,729	25,206,435
340976	ADAMS TEL. COOP.	507,890	577,314	572,214	479,994	551,592
340978	ALHAMBRA-GRANTFORK TEL. CO.	102,840	131,714	111,742	119,922	107,970
340983	CAMBRIDGE TEL. CO.-IL	102,266	139,162	154,674	145,050	159,492
340984	CASS TELEPHONE COMPANY	209,120	332,200	319,098	408,816	336,912
340990	CLARKSVILLE MUTUAL TEL. CO.	64,432	46,164	43,684	62,262	45,540
340993	CROSSVILLE TEL. CO.	56,676	69,070	73,040	75,078	70,752
340998	FRONTIER COMM. OF DEPUJE, INC.	48,580	68,382	72,584	69,894	70,488
341003	EGYPTIAN TEL. COOP. ASSN.	418,004	625,872	671,926	672,060	716,142
341004	EL PASO TEL. CO.	74,400	82,786	96,984	88,506	81,708
341009	C-R TEL. CO.	39,440	109,276	104,314	107,832	112,818
341012	FLAT ROCK TEL. COOP., INC.	77,786	63,896	63,342	48,336	52,350
341016	GENESEO TEL. CO.	402,214	566,286	665,204	695,622	620,556
341017	GLASFORD TEL. CO.	59,440	91,328	100,312	99,384	96,630
341020	GRAFTON TEL. CO.	138,386	156,896	158,226	156,198	158,742
341021	THE GRANDVIEW MUTUAL TEL. CO.	17,636	22,050	21,218	21,792	23,400
341023	GRIDLEY TEL. CO.	150,174	183,544	223,662	398,640	306,054
341024	HAMILTON COUNTY TEL. COOP.	210,286	289,302	257,540	235,686	259,902
341025	SHAWNEE TELEPHONE CO	522,000	618,270	856,542	995,262	1,544,658
341026	HARRISONVILLE TEL. CO.	1,245,050	1,892,548	2,399,406	2,100,600	2,332,236
341029	HENRY COUNTY TEL. CO.	98,814	139,138	155,054	145,392	144,192
341032	HOME TEL. CO.-ST. JACOB	402,456	694,084	675,788	806,826	676,386
341037	ILLINOIS CONSOLIDATED TEL. CO.	6,761,862	9,655,782	8,660,482	12,636,072	8,659,320
341041	KINSMAN MUTUAL TEL. CO.	15,382	20,092	20,688	20,100	22,632
341043	LA HARPE TEL. CO.	210,042	302,196	314,748	366,972	344,376
341045	LEAF RIVER TEL. CO.	203,392	295,280	277,224	304,326	273,918
341046	LEONORE MUTUAL TEL. CO.	22,098	27,296	27,358	25,896	27,948
341047	MCDONOUGH TEL. COOP., INC.	725,262	816,390	866,212	934,584	924,768
341048	MCNABB TEL. CO.	26,558	27,968	28,146	21,018	40,668
341049	MADISON TEL. CO.	1,095,470	1,288,078	1,221,328	1,691,976	1,659,762

Table 3.27
Interstate Common Line Support Trued-up Payments by Study Area
(Dollars)

Study Area ID Code	Study Area Name	2004 Total	2005 Total	2006 Total	2007 Total	2008 Total
	ILLINOIS (CONT.)					
341050	MARSEILLES TEL. CO. OF MARS.	252,190	309,622	250,760	248,538	220,914
341053	METAMORA TEL. CO.	206,488	276,814	272,792	256,938	250,062
341054	MID CENTURY TEL. COOP., INC.	452,864	554,138	564,822	547,140	791,274
341057	GALLATIN RIVER COMMUNICATIONS L.L.C.	1,297,022	1,067,438	920,278	1,341,708	1,302,912
341058	MONTROSE MUTUAL TEL. CO.	82,458	112,938	115,928	130,836	110,880
341060	MOULTRIE INDEPENDENT TEL. CO.	55,576	153,724	144,712	212,124	155,382
341062	NEW WINDSOR TEL. CO.	52,578	68,076	72,082	71,682	73,518
341065	ODIN TEL. EXCHANGE, INC.	98,804	209,282	246,770	293,400	268,548
341066	ONEIDA TEL. EXCHANGE	57,004	61,328	76,658	64,572	67,944
341075	REYNOLDS TEL. CO., INC	48,370	62,512	66,700	67,758	62,862
341086	TONICA TEL. CO.	44,468	62,524	67,696	69,648	66,462
341087	VIOLA HOME TEL. CO.	59,618	77,192	83,034	81,714	79,818
341088	WABASH TEL. COOP., INC.	764,762	929,972	916,220	1,101,048	911,700
341091	WOODHULL COMMUNITY TEL. CO.	106,686	100,896	86,212	88,266	75,870
341092	STELLE TEL. CO.	17,180	21,322	21,062	18,864	21,858
349008	ILLINOIS VALLEY CELLULAR RSA 2 - I	0	0	128,054	315,684	188,256
349009	ILLINOIS VALLEY CELLULAR RSA 2 - II	0	0	40,831	100,728	76,491
349010	ILLINOIS VALLEY CELLULAR RSA 2 - III	0	0	30,155	71,985	59,772
	TOTAL INDIANA	9,550,887	15,370,666	17,938,475	19,993,117	21,618,123
320742	BLOOMINGDALE HOME TEL. CO., INC.	72,898	244,536	263,210	264,588	250,362
320744	CAMDEN TEL. CO., INC.-IN	106,120	166,490	187,620	181,104	182,346
320747	CENTURYTEL OF CENTRAL INDIANA, INC.	131,894	336,580	321,112	307,602	320,718
320750	FRONTIER COMM. OF INDIANA, INC.	100,542	151,636	146,940	133,110	133,710
320751	CITIZENS TEL. CORP.-WARREN	165,340	243,660	263,592	271,686	238,062
320753	CLAY CTY. RURAL TEL. COOP., INC. DBA CCRTC	278,536	713,302	864,826	1,305,030	1,667,172
320756	CRAIGVILLE TEL. CO., INC.	86,144	117,286	113,004	121,002	118,428
320759	DAVISS-MARTIN CTY. RURAL TEL. DBA RTC COMM.	360,512	659,582	829,732	843,474	846,150
320771	GEETINGSVILLE TEL. CO., INC.	50,658	69,630	74,286	79,686	76,848
320775	HANCOCK RURAL TEL. CORP. DBA HANCOCK TELECOM	799,854	1,022,116	1,187,530	1,490,028	1,413,816
320776	COMM. CORP. OF INDIANA	471,002	965,866	906,146	1,073,418	942,666
320777	HOME TEL. CO. OF PITTSBORO, INC.	128,486	178,376	179,900	172,248	166,212
320778	HOME TEL. CO., INC.	85,380	145,822	141,424	136,860	129,570
320783	LIGONIER TEL. CO.	379,042	488,976	561,846	591,270	588,912
320788	MERCHANTS & FARMERS TEL. CO.	1,720	16,152	17,310	23,622	21,582
320790	MONON TEL. CO., INC.	95,256	153,120	151,270	246,204	317,826
320792	MULBERRY COOP. TEL. CO., INC.	128,988	204,628	205,444	263,598	191,736
320796	NEW LISBON TEL. CO., INC.	85,260	108,224	104,116	113,856	91,500
320797	NEW PARIS TEL., INC.	94,834	163,008	248,930	104,124	247,950
320800	NORTHWESTERN INDIANA TEL. CO., INC.	857,910	1,145,850	1,129,254	1,870,740	1,252,140
320801	CENTURYTEL OF ODOM, INC.	146,378	230,050	216,274	215,280	213,750
320807	PERRY-SPENCER RURAL TEL. COOP., INC.	773,924	1,036,530	1,118,958	1,143,870	1,216,926
320809	COMM. CORP. OF SOUTHERN INDIANA	114,892	167,664	183,772	180,150	178,818
320813	PULASKI-WHITE RURAL TEL. COOP., INC.	244,826	320,420	416,928	481,518	425,004
320815	ROCHESTER TEL. CO., INC.	685,814	772,008	932,726	868,254	1,141,200
320816	S & W TEL. CO., INC.	42,852	57,882	55,300	56,460	55,806
320818	SMITHVILLE TEL. CO., INC.	979,940	1,738,182	2,521,666	2,356,908	3,674,100
320819	SOUTHEASTERN INDIANA RURAL TEL. COOP., INC.	596,998	755,770	872,820	1,008,042	916,776
320825	SUNMAN TELECOMMUNICATIONS CORPORATION	604,622	723,104	873,412	794,532	847,494
320826	SWAYZEE TEL. CO., INC.	62,386	96,796	105,468	112,332	106,062
320827	SWEETSER RURAL TEL. CO., INC.	97,748	148,548	148,956	167,340	138,294
320829	TIPTON TEL. CO., INC.	181,762	284,242	271,508	228,624	231,318
320830	TRI-COUNTY TEL. CO., INC.-IN	205,198	306,992	310,348	285,714	318,024
320834	WASHINGTON CTY. RURAL TEL. COOP., INC.	153,820	257,100	286,732	351,684	370,518
320837	WEST POINT TEL. CO., INC.	56,190	76,270	84,570	89,814	86,316
320839	YEOMAN TEL. CO., INC.	85,366	116,142	121,352	122,820	116,142
329001	SOUTH BEND METRONET, INC.	10,038	416,029	764,193	1,011,190	1,416,465
329002	ELKHART METRONET, INC.	840	35,262	52,938	24,838	59,493
329003	MEGA COMM LLC	6,377	240,811	263,622	322,319	314,274
329004	CENTENNIAL RANDOLPH CELLULAR LLC	75	917	1,413	2,054	2,250
329005	CENTENNIAL CELLULAR TRI-STATE OPERATING PARTNERSHIP - IN	4,499	213,717	314,427	440,461	471,333
329006	MICHIANA METRONET, INC. - IN	992	32,991	57,201	55,532	52,089
329008	NPCR, INC.	14,974	48,399	66,399	80,131	67,965
	TOTAL IOWA	27,784,532	39,468,617	44,303,199	46,827,879	49,637,307
350739	REASNR TELEPHONE CO	0	0	0	25,764	47,184
351096	HEARTLAND TELECOMM CO OF IOWA DBA HICKORYTECH	217,128	442,884	385,474	579,198	509,844
351097	ANDREW TEL. CO., INC.	33,694	45,812	48,662	54,324	57,978
351098	ARCADIA TEL. COOP.	42,524	55,538	54,200	58,506	55,674
351101	ATKINS TEL. CO.	64,522	85,702	101,466	105,138	106,620
351105	AYRSHIRE FMRS. MUT. TEL. CO.	61,174	105,812	141,202	134,610	110,196
351106	ALPINE COMMUNICATIONS, L.C.	236,918	335,678	364,222	544,482	708,648
351107	BALDWIN-NASHVILLE TEL. CO., INC.	40,980	52,308	51,976	52,050	52,896
351108	BARNES CITY COOP. TEL. CO.	22,062	29,898	28,148	27,774	30,156
351110	BERNARD TEL. CO., INC.	124,200	137,452	132,978	139,656	152,970
351112	BREDA TEL. COOP.	147,800	173,810	169,926	171,324	170,706
351113	BROOKLYN MUTUAL TEL. CO.	90,102	125,704	131,788	121,086	117,180
351114	THE BURT TEL. CO.	39,444	53,020	55,278	57,180	56,370
351115	BUTLER-BREMER MUT. TEL. CO.	187,956	247,104	265,504	253,968	291,168
351118	CASCADE TEL. CO.	108,424	164,602	176,924	173,790	173,580
351119	CASEY MUTUAL TEL. CO.	53,034	66,896	66,348	72,144	67,002
351121	CENTER JUNCTION TEL. CO., INC.	21,374	28,204	27,088	25,938	28,014
351125	CENTRAL SCOTT CO	294,532	385,016	397,196	350,670	360,756
351126	CENTURYTEL OF CHESTER, INC.	31,192	38,278	32,716	31,902	36,414
351129	THE CITIZENS MUTUAL TEL. CO.	436,506	561,300	512,814	673,164	629,526
351130	CLARENCE TEL. CO., INC.	64,666	87,402	91,028	89,718	86,394
351132	CLEAR LAKE INDEPEND. TEL. CO.	540,944	744,208	653,256	961,386	730,050
351133	C-M-L TEL. COOP. ASSN.	97,356	123,824	118,760	109,584	124,590
351134	COLO TEL. CO.	57,068	151,222	197,858	167,322	187,986
351136	COON CREEK TEL. CO.	44,676	67,862	78,120	77,940	78,396
351137	COON VALLEY COOP. TEL. ASSN., INC.	69,896	90,276	89,488	82,962	90,534
351139	COOPERATIVE TEL. CO.	145,260	186,234	191,624	173,748	179,928
351141	CORN BELT TEL. CO.	56,010	77,600	88,654	87,270	88,806

Table 3.27
Interstate Common Line Support Trued-up Payments by Study Area
(Dollars)

Study Area ID Code	Study Area Name	2004 Total	2005 Total	2006 Total	2007 Total	2008 Total
	IOWA (CONT.)					
351146	CUMBERLAND TEL. CO.	45,648	55,294	54,988	55,374	55,518
351147	DANVILLE MUT. TEL. CO.	65,684	104,374	114,610	113,718	107,694
351149	FARMERS MUTUAL COOP TEL CO- HARLAN (DEFIANCE)	39,648	47,380	46,980	46,188	48,090
351150	DIXON TEL. CO.	52,882	76,064	71,082	89,496	84,420
351152	DUMONT TEL. CO.	152,472	182,138	173,694	188,268	160,254
351153	DUNKERTON TEL. COOP., INC.	54,386	75,300	90,826	90,504	92,376
351156	EAST BUCHANAN TEL. COOP.	253,738	295,274	263,950	257,652	252,918
351157	ELLSWORTH COOP. TEL. ASSN.	75,270	98,954	103,214	98,202	106,284
351158	MINBURN TELECOMMUNICATIONS, INC.	91,648	115,924	135,454	164,346	164,094
351160	FARMERS & BUSINESSMEN'S TEL. CO.	101,096	137,048	143,246	141,570	138,294
351162	FARMERS COOP. TEL. CO.-DYSART	101,314	141,594	161,952	161,178	157,092
351166	FARMERS & MERCHANTS MUTUAL TEL. CO.	51,336	81,100	63,450	95,946	97,026
351168	FARMERS MUTUAL COOP TEL CO- HARLAN	271,774	299,210	292,258	250,158	271,626
351169	FARMERS MUTUAL COOP. TEL. CO.-MOULTON	51,870	74,020	79,070	83,604	75,636
351171	FARMERS MUTUAL TEL. CO.-JESUP	90,380	139,762	142,822	143,046	131,226
351172	FARMERS MUTUAL TEL. CO.-NORA SPRINGS	183,648	266,760	271,682	278,580	269,118
351173	FARMERS MUTUAL TEL. COOP.-SHELLSBURG	180,424	251,656	298,370	296,580	280,890
351174	FARMERS MUTUAL TEL. CO.-STANTON	131,598	159,840	164,750	156,732	163,668
351175	FARMERS TEL. CO.-BATAVIA	44,530	58,220	58,580	61,848	56,004
351176	FARMERS TEL. CO.-ESSEX	64,288	84,848	91,148	91,362	87,288
351177	FARMERS TEL. CO.-RICEVILLE	182,514	234,704	241,644	263,100	212,766
351179	FENTON COOP. TEL. CO.	40,306	51,354	52,438	50,754	54,576
351187	PARTNER COMMUNICATIONS COOPERATIVE	95,512	131,522	262,454	198,966	269,004
351188	GOLDFIELD TEL. CO.	55,700	72,492	79,482	80,460	81,228
351189	RIVER VALLEY TEL. COOP.	81,488	110,316	116,818	112,830	109,308
351191	GRAND MOUND COOP. TEL. ASSN.	63,068	86,648	78,964	88,458	75,702
351195	GRISWOLD COOP. TEL. CO.	172,492	235,630	248,098	246,768	234,012
351199	HAWKEYE TEL. CO.	44,338	59,836	64,042	63,570	64,830
351202	HOSPERS TEL. EXCHANGE, INC.	64,498	86,414	93,812	97,848	89,730
351203	HUBBARD COOP. TEL. ASSN.	58,124	81,486	91,928	87,762	87,198
351205	HUXLEY COMMUNICATIONS COOPERATIVE	119,118	164,574	182,592	176,022	172,620
351206	IAMO TEL. CO.-IA	62,636	76,158	74,832	69,552	77,112
351209	INTERSTATE 35 TEL. CO.	127,034	162,726	168,576	167,706	179,874
351212	JEFFERSON TEL. CO.-IA	165,928	227,790	222,182	188,904	199,926
351213	JORDAN SOLDIER VALLEY COOP. TEL. CO.	181,838	172,916	174,312	186,756	128,610
351214	KALONA COOP. TEL. CO.	205,458	269,122	288,922	290,748	296,298
351217	KEYSTONE FRMS. COOP. TEL. CO.	99,398	127,900	134,230	124,494	132,798
351220	LA PORTE CITY TEL. CO.	103,586	163,866	195,670	187,116	183,102
351222	LA MOTTE TEL. CO.	50,494	77,374	83,916	93,330	89,628
351225	LEHIGH VALLEY COOP. TEL. ASSN.	158,864	223,842	239,304	233,532	212,520
351228	LONE ROCK COOP. TEL. CO.	34,296	44,698	43,952	43,266	45,666
351229	LOST NATION-ELWOOD TEL. CO.	186,574	194,622	226,808	300,246	302,826
351230	NORTHEAST IOWA TEL. CO.	150,118	206,184	226,246	222,300	221,496
351232	LYNNVILLE TELEPHONE COMPANY	43,138	164,108	202,340	396,876	112,596
351235	FARMERS MUTUAL COOP TEL CO- HARLAN (MANILLA)	51,384	69,122	75,114	77,424	77,892
351237	MARNE & ELK HORN TEL. CO.	171,552	217,864	202,640	236,016	192,126
351238	MARTELLE COOP. TEL. ASSN.	37,406	48,286	49,688	48,828	50,868
351239	MASSENA TEL. CO.	77,570	97,684	98,282	93,462	97,188
351241	MECHANICSVILLE TEL. CO.	57,456	82,568	88,076	88,122	88,296
351242	MILES COOP. TEL. ASSN.	48,008	68,458	78,970	77,736	81,894
351243	MILLER TEL. CO.-IA	15,588	21,124	20,596	20,682	23,292
351245	MINBURN TEL. CO.	46,782	60,400	53,034	56,808	53,256
351246	MINERVA VALLEY TEL. CO., INC.	86,700	115,220	117,834	116,388	112,992
351247	MODERN COOP. TEL. CO.	99,412	134,328	131,442	120,384	129,126
351248	MONTENZUMA MUTUAL TEL. CO.	108,798	183,236	208,792	189,150	187,464
351250	MUTUAL TEL. CO. OF MORNING SUN	53,866	77,450	77,774	89,712	75,474
351251	MEDIAPOLIS TEL. CO.	142,878	242,484	278,242	295,704	234,894
351252	MUTUAL TEL. CO.	328,468	391,594	403,240	352,644	292,248
351257	NORTH ENGLISH COOP. TEL. CO.	54,694	82,048	89,610	93,192	88,992
351259	NORTHERN IOWA TEL. CO.	281,086	340,984	346,022	303,582	337,254
351260	NORTHWEST IOWA TEL. CO., INC.	2,159,636	1,985,466	1,576,494	972,246	1,091,178
351261	NORTHWEST TEL. COOP.	131,894	170,250	173,528	158,232	169,170
351262	COMMUNICATIONS 1 NETWORK, INC.	127,178	158,298	165,996	164,268	155,964
351263	OGDEN TEL. CO.-IA	90,340	134,936	131,658	138,708	124,320
351264	OLIN TEL. CO., INC.	73,330	101,816	103,274	101,472	98,934
351265	ONSLow COOP. TEL. ASSN.	29,724	39,274	38,514	38,766	40,380
351266	ORAN MUTUAL TEL. CO.	31,434	41,218	42,226	38,472	43,434
351269	PALO COOP. TEL. ASSN.	49,418	65,546	83,744	81,252	89,316
351270	PALMER MUTUAL TEL. CO.	39,056	47,680	48,192	47,352	50,412
351271	PANORA COOP. TEL. ASSN., INC.	145,466	180,138	179,316	177,378	152,814
351273	PEOPLES TEL. CO.-IA	64,058	88,874	96,804	99,174	97,656
351274	CENTURYTEL OF POSTVILLE, INC.	123,272	161,100	187,300	165,762	145,386
351275	PRAIRIEBURG TEL. CO., INC.	28,812	36,304	35,150	33,660	36,078
351276	PRESTON TEL. CO.	68,638	116,324	136,410	133,938	126,348
351277	RADCLIFFE TEL. CO., INC.	44,038	62,546	66,060	68,862	62,742
351278	READLYN TEL. CO.	52,606	82,488	99,112	87,426	105,048
351280	RINGSTED TEL. CO.	45,568	55,552	57,352	59,784	56,454
351282	ROCKWELL COOP. TEL. ASSN.	121,124	164,484	162,128	147,858	155,616
351283	ROYAL TEL. CO.	73,198	83,114	87,258	92,448	87,498
351284	RUTHVEN TEL. EXCH. CO.	59,646	82,582	90,234	89,736	86,802
351285	SAC COUNTY MUTUAL TEL. CO.	95,516	131,508	141,528	139,182	132,468
351291	SCHALLER TEL. CO.	232,104	271,758	283,176	275,718	261,018
351292	SEARSBORO TEL. CO.	47,698	50,892	71,138	40,050	62,088
351293	SHARON TEL. CO.	99,056	135,330	144,858	148,770	135,858
351294	SCRANTON TEL. CO.	50,526	69,420	73,976	77,790	74,292
351295	SHELL ROCK TEL. CO.	52,886	132,880	155,756	229,608	160,776
351297	HEART OF IOWA COMMUNICATIONS COOP.	266,514	370,660	598,602	735,144	1,056,186
351298	SOUTH SLOPE COOP. TEL. CO.	613,774	817,112	850,404	660,336	560,766
351301	SOUTHWEST TEL. EXCH., INC.	96,284	131,830	119,930	144,264	122,058
351302	SPRINGVILLE COOP. TEL. ASSN.	72,924	108,800	118,306	117,114	109,818
351303	COOPERATIVE TEL. EXCHANGE	72,366	91,672	92,262	88,884	93,000
351304	SWISHER TEL. CO.	65,562	92,496	103,924	103,158	100,806
351305	STRATFORD MUTUAL TEL. CO.	64,534	80,258	86,768	139,890	206,448

Table 3.27
Interstate Common Line Support Trued-up Payments by Study Area
(Dollars)

Study Area ID Code	Study Area Name	2004 Total	2005 Total	2006 Total	2007 Total	2008 Total
	IOWA (CONT.)					
351306	SULLY TEL. ASSOC.	92,840	179,560	137,440	243,372	128,460
351307	SUPERIOR TEL. COOP.	26,380	32,142	31,830	31,044	35,142
351308	TEMPLETON TEL. CO.	42,410	57,178	59,026	62,484	62,742
351309	TERRIL TELEPHONE COOPERATIVE	109,846	118,936	123,854	145,920	111,852
351310	TITONKA TEL. CO.	53,158	74,704	79,212	81,540	76,872
351316	UNITED FARMERS TEL. CO.	109,350	113,230	117,544	140,208	128,124
351319	VAN BUREN TEL. CO., INC.	203,072	299,684	317,376	297,288	309,168
351320	VAN HORNE COOP. TEL. CO.	91,254	98,198	107,756	104,208	103,386
351322	VENTURA TEL. CO., INC.	32,686	47,582	50,790	55,272	57,024
351324	VILLISCA FARMERS TEL. CO.	92,758	131,804	142,268	141,522	131,490
351326	WALNUT TEL. CO.	65,184	86,124	95,436	96,810	97,926
351327	WEBB-DICKENS TEL. CORP.	19,492	31,074	66,916	82,734	186,114
351328	WEBSTER-CALHOUN COOP. TEL. ASSN.	474,524	618,658	619,326	544,350	605,298
351329	WELLMAN COOP. TEL. ASSN.	81,798	120,206	125,326	129,030	115,206
351331	WEST IOWA TEL. CO.	376,054	510,556	537,792	499,614	491,160
351332	WEST LIBERTY TEL. CO.	240,836	347,552	1,166,158	345,294	385,122
351334	WESTERN IOWA TEL. ASSN.	327,832	437,556	462,584	439,578	448,440
351335	WESTSIDE INDEPENDENT TEL. CO.	40,080	51,238	54,248	55,038	53,106
351336	WILTON TEL. CO.	105,242	137,316	136,434	124,554	117,354
351337	WINNEBAGO COOP. TEL. ASSN.-IA	606,634	761,478	789,730	716,076	942,510
351342	WOOLSTOCK MUTUAL TEL. ASSN.	30,876	39,524	38,526	40,104	44,262
351343	WYOMING MUTUAL TEL. CO.	53,414	79,102	84,606	85,248	82,128
351344	PRAIRIE TEL. CO., INC.	127,894	151,706	156,214	150,096	150,300
351346	ACE TEL. ASSN.-IA	81,088	162,434	150,698	200,040	225,912
351405	HILLS TEL. CO., INC.-IA	218,214	277,910	279,474	251,628	257,676
351407	KILLDUFF TELEPHONE COMPANY	2,517	37,538	46,264	68,754	48,264
351424	MABEL COOP. TEL. CO.-IA	100,320	124,898	125,110	117,456	123,426
351888	GRAND RIVER MUT. TEL. CORP.-IA	283,816	313,362	299,354	393,828	418,716
359008	SOUTH SLOPE COOPERATIVE	74,970	108,060	113,199	107,061	105,111
359010	MIDWEST WIRELESS IOWA, LLC	1,140,939	2,096,385	2,492,334	3,257,799	3,734,670
359016	UNITED STATES CELLULAR	5,876,212	9,166,521	11,127,498	12,375,860	14,156,013
359017	WESTERN WIRELESS CORP.	415,052	158,493	130,305	96,376	84,453
359022	COMMUNITY CABLE TELEVISION COMPANY OF O'BRIEN COUNTY	17,732	40,461	48,912	35,653	56,838
359027	IOWA WIRELESS SERVICES, L.P.	33,658	98,853	78,474	68,885	67,272
359028	MAC WIRELESS, LLC	11,213	17,900	29,706	50,413	58,905
359029	SOUTHEAST WIRELESS, INC.	20,254	40,128	50,700	45,098	46,731
359030	COOPERATIVE TELEPHONE CO.	9,762	18,552	17,601	16,554	21,363
359031	OLIN TELEPHONE CO., INC.	16,522	23,433	33,690	33,437	52,041
359032	CST COMMUNICATIONS, INC	22,596	59,244	62,427	29,331	64,701
359033	MONTEZUMA MUTUAL TELEPHONE CO.	7,891	12,387	17,559	15,305	19,611
359034	MILL VALLEY WIRELESS	4,435	6,249	7,962	8,822	8,727
359036	EAST BUCHANAN TELEPHONE COOPERATIVE	114,760	135,399	116,028	87,584	116,364
359037	KCTC PCS	59,085	72,183	62,433	81,480	88,122
359038	SHARON TELEPHONE COMPANY	12,085	15,399	16,596	17,558	16,839
359039	WELLMAN COOP. TELEPHONE ASSOC.	26,838	42,411	44,373	50,922	51,654
359041	WAPSI WIRELESS, LLC	84,490	86,922	132,273	129,050	129,939
359042	BENTON/LINN WIRELESS LLC	112,012	213,906	251,496	254,552	279,219
359043	NORTHEAST IOWA TELEPHONE CO.	20,334	34,575	40,920	34,272	36,864
359044	COMMUNITY DIGITAL WIRELESS, LLC	12,765	17,304	14,238	14,013	20,832
359045	SEI WIRELESS LLC	1,618	1,254	1,560	2,255	3,141
359046	CEDAR COUNTY PCS, LLC	49,451	77,385	84,552	76,732	75,300
359047	BROOKLYN MUTUAL TELEPHONE CO.	4,708	7,377	7,734	7,541	10,116
359053	IOWA RSA NO. 2 LIMITED PARTNERSHIP	31,566	34,251	36,573	51,480	24,051
359054	RSA 1 LIMITED PARTNERSHIP	155,576	215,307	255,636	295,798	296,448
359059	FARMERS MUTUAL TELEPHONE COMPANY-HARLAN	31,849	71,034	71,754	61,283	63,219
359060	NPCR, INC.	260,159	410,517	560,292	367,687	266,313
359064	GREAT LAKES OF IOWA, INC.	37,007	51,723	98,367	87,496	0
359070	IOWA RSA 7	0	231,702	520,689	564,711	627,834
359071	IOWA RSA 8	0	541,383	702,210	788,364	909,369
359072	IOWA RSA 10	0	510,525	651,567	814,383	1,003,161
359075	BARNES CITY COOPERATIVE TELEPHONE COMPANY	0	0	3,435	912	0
359081	D-C COMMUNICATIONS	0	0	6,420	16,308	25,686
359082	FMTC WIRELESS	0	0	6,306	24,057	43,362
359083	DUMONT WIRELESS	0	0	2,901	12,456	21,603
359084	CEDAR-WAPSIE COMMUNICATIONS, INC.	0	0	3,969	15,657	28,647
359086	ROCKWELL COOPERATIVE TELEPHONE ASSOCIATION WIRELESS	0	0	4,935	18,579	33,702
359088	ONSLow COOPERATIVE TELEPHONE ASSOCIATION WIRELESS	0	0	1,971	7,452	12,852
359090	CENTER JUNCTION TELEPHONE CO.	0	0	1,125	3,291	5,988
359091	VAN BUREN WIRELESS COMPANY, INC.	0	0	1,572	23,844	48,204
359092	RADCLIFFE TELEPHONE CO., INC. (WIRELESS)	0	0	138	627	2,517
359093	WINNEBAGO COOPERATIVE TELEPHONE ASSOCIATION	0	0	357	9,222	60,315
359094	AVENTURE COMMUNICATION TECHNOLOGY, LLC	0	0	0	761,325	704,445
359098	COMMUNICATIONS1 NETWORK, INC.	0	0	0	0	16,620
359100	HARDIN COUNTY WIRELESS	0	0	0	3,339	14,328
359101	LONG LINES WIRELESS, LLC	0	0	0	52,500	216,627
359103	BERNARD COMMUNICATIONS, INC.	0	0	0	12,615	33,114
	TOTAL KANSAS	31,789,158	52,653,465	56,892,369	66,888,919	65,585,907
411746	BLUE VALLEY TELEPHONE COMPANY	1,172,138	1,586,860	1,812,354	2,504,496	2,656,566
411756	COLUMBUS TELEPHONE COMPANY	0	0	332,394	40,944	40,944
411758	COUNCIL GROVE TEL. CO.	681,448	722,756	691,956	625,584	671,166
411761	CUNNINGHAM TELEPHONE CO. INC.	261,348	376,970	471,820	415,206	469,404
411764	ELKHART TELEPHONE COMPANY INC.	298,010	541,082	660,602	869,178	678,000
411777	GOLDEN BELT TELEPHONE ASSN. INC.	1,472,028	1,694,800	1,667,478	1,793,088	1,722,720
411778	GORHAM TELEPHONE COMPANY INC.	94,860	91,592	247,896	133,932	269,760
411780	HAVILAND TELEPHONE COMPANY INC.	1,491,724	1,565,872	1,470,718	1,702,974	1,471,818
411781	H & B COMMUNICATIONS INC.	185,408	351,812	320,830	496,122	357,714
411782	HOME TELEPHONE COMPANY INC.	508,316	575,646	701,650	681,834	800,274
411785	J. B. N. TELEPHONE COMPANY INC.	243,230	563,974	562,242	569,706	518,526
411788	KANOKLA TEL. ASSOC. INC.- KS	1,066,330	1,448,648	1,397,312	1,584,996	1,475,970
411791	LA HARPE TELEPHONE COMPANY INC.	83,982	116,382	198,408	257,718	249,102
411801	MADISON TELEPHONE, LLC	227,164	305,492	307,776	324,597	284,334
411807	MOKAN DIAL, INC.- KS	305,916	549,148	550,506	612,930	611,490

Table 3.27
Interstate Common Line Support Trued-up Payments by Study Area
(Dollars)

Study Area ID Code	Study Area Name	2004 Total	2005 Total	2006 Total	2007 Total	2008 Total
	KANSAS (CONT.)					
411808	MOUNDRIDGE TEL. CO.	563,012	721,534	574,038	754,740	629,628
411809	MUTUAL TELEPHONE COMPANY	163,476	180,042	184,808	195,480	230,802
411814	PEOPLES TELECOMMUNICATIONS, LLC	544,816	589,904	569,156	512,400	650,160
411817	PIONEER TELEPHONE ASSOCIATION INC.	2,402,292	3,070,146	2,988,940	2,761,974	3,114,390
411818	CRAW-KAN TELEPHONE COOP INC- KS	1,477,964	1,721,292	1,877,422	2,189,898	2,143,074
411820	RAINBOW TEL COOPERATIVE ASSN INC.	730,706	867,194	880,148	1,042,176	1,123,128
411826	RURAL TEL. SERVICE CO.,INC.	4,616,322	5,989,952	5,810,402	6,392,220	7,385,520
411827	S & T TEL. COOP. ASSN.	1,623,378	1,855,712	1,878,508	1,698,258	1,758,342
411829	S & A TEL. CO.,INC.	174,804	420,422	464,696	553,026	465,870
411831	SOUTH CENTRAL TEL. ASSN. INC.-KS	753,112	1,111,712	1,193,382	1,077,474	1,277,760
411833	SOUTHERN KANSAS TEL. CO.,INC.	1,841,800	2,068,696	1,896,074	1,835,352	2,530,260
411835	SUNFLOWER TEL. CO.,INC.	436,716	640,510	730,768	770,098	676,494
411839	TRI-COUNTY TEL. ASSN. INC.-KS	1,104,080	1,500,324	1,608,544	1,851,690	1,580,250
411840	TWIN VALLEY TEL. INC.-KS	567,262	823,188	1,524,118	3,090,552	2,653,536
411841	UNITED TELEPHONE ASSN. INC.	1,611,866	1,771,786	1,685,794	1,763,544	1,572,882
411845	WAMEGO TELEPHONE COMPANY INC.	690,790	935,110	875,530	1,162,152	903,366
411847	WHEAT STATE TELEPHONE, INC.	709,340	866,034	817,556	897,330	768,168
411849	WILSON TELEPHONE COMPANY INC.	383,844	600,886	696,652	660,006	806,058
411852	ZENDA TELEPHONE COMPANY INC.	53,538	40,126	48,350	27,588	44,394
412030	TOTAH TELEPHONE CO. INC.	112,012	384,672	343,446	421,842	365,142
419001	WESTERN WIRELESS	1,250,235	1,747,620	961,314	129,003	0
419003	RCC MINNESOTA, INC.	81,278	1,011,338	1,221,363	1,048,942	613,278
419009	EPIC TOUCH COMPANY	0	0	26,817	329,202	563,697
419010	NEX-TECH WIRELESS, LLC	0	0	306,189	2,318,751	2,236,599
419011	UNITED WIRELESS COMMUNICATION INC.	0	0	82,755	542,982	891,048
419012	USCOC OF NEBRASKA/KANSAS LLC	0	0	1,012,215	2,144,433	2,444,310
419014	CELLULAR NETWORK PARTNERSHIP DBA PIONEER CELLULAR	0	0	0	0	323,448
419905	ALLTEL COMMUNICATIONS (WIRELESS KS)	1,804,613	13,244,231	15,239,442	18,104,501	15,556,515
TOTAL	KENTUCKY	12,846,173	19,758,167	25,864,603	25,176,883	27,853,479
260396	BALLARD RURAL TEL. COOP. CORP., INC.	440,974	555,566	596,550	574,854	573,786
260398	BRANDENBURG TEL. CO., INC.	1,251,172	1,653,850	1,556,344	1,261,350	1,031,820
260401	DUO COUNTY TEL. COOP., INC.	1,459,028	1,663,728	1,732,020	1,935,294	2,009,562
260402	WINDSTREAM KY WEST	0	4,656	321,462	285,798	431,556
260406	FOOTHILLS RURAL TEL. COOP. CORP., INC.	1,381,934	2,167,336	3,050,586	1,966,146	3,367,266
260408	GEARHEART COMM. DBA COALFIELDS TEL. CO.	436,756	600,722	588,302	550,794	525,444
260411	LESLIE COUNTY TEL. CO., INC.	211,994	587,094	632,818	625,027	551,676
260412	LEWISPORT TEL. CO., INC.	88,434	115,232	117,614	109,782	110,268
260413	LOGAN TEL. COOP., INC.	980,606	1,160,080	1,211,630	1,184,346	1,198,464
260414	MOUNTAIN RURAL TEL. COOP. CORP., INC.	972,784	1,324,566	1,317,662	1,242,660	943,986
260415	PEOPLES RURAL TEL. COOP. CORP.	1,037,488	1,280,872	1,345,388	1,468,290	1,529,634
260417	SALEM TEL. CO.	92,110	143,570	147,504	138,396	134,010
260418	SOUTH CENTRAL RURAL TEL. COOP. CORP., INC.	2,208,950	2,653,084	2,906,152	2,837,832	3,074,190
260419	THACKER/GRIGSBY TEL. CO., INC.	538,306	721,854	795,412	777,186	762,840
260421	WEST KENTUCKY RURAL TEL. COOP. CORP., INC.	1,743,344	2,783,192	2,949,174	3,135,186	3,562,188
269002	NPCR, INC.	2,293	97,668	162,357	210,837	182,337
269004	CINERGY COMMUNICATIONS COMPANY	0	0	0	0	53,136
269007	EAST KENTUCKY NETWORK, LLC DBA APPALACHIAN WIRELESS	0	261,174	1,583,972	1,591,269	2,232,483
269008	BLUEGRASS CELLULAR	0	1,602,152	3,835,128	4,432,026	5,167,917
269905	AMERICAN CELLULAR CORP.	0	381,771	1,014,528	849,810	410,916
TOTAL	LOUISIANA	16,132,945	33,089,196	36,577,074	43,743,679	41,592,354
270423	CENTURYTEL OF CENTRAL LA, LLC	934,632	1,810,506	1,724,048	1,746,948	1,583,016
270424	CENTURYTEL OF SOUTHEAST LA, INC.	120,896	676,798	581,966	694,590	427,938
270425	CAMERON TEL. CO.-LA	1,592,768	2,492,754	2,656,786	3,231,084	2,995,344
270426	CAMPTI-PLEASANT HILL TEL. CO.	636,586	654,128	687,490	622,962	631,500
270427	CENTURYTEL OF CHATHAM, LLC	243,034	468,030	499,480	422,166	419,664
270428	DELCAMBRE TEL. CO.	73,148	107,984	113,268	115,368	102,030
270429	EAST ASCENSION TELEPHONE COMPANY, LLC	3,933,840	6,631,382	8,162,038	9,563,952	8,505,684
270430	ELIZABETH TEL. CO., INC.	740,084	980,996	1,056,518	1,128,444	1,372,446
270431	CENTURYTEL OF NORTHWEST LA, INC.	382,354	1,040,176	800,878	885,000	732,654
270432	KAPLAN TEL. CO.	635,200	752,596	800,514	875,136	958,272
270433	LAFOURCHE TELEPHONE COMPANY, L.L.C.	640,922	1,610,986	1,464,488	1,531,662	1,121,034
270434	CENTURYTEL OF EVANGELINE, LLC	1,610,198	3,968,032	3,142,648	3,252,606	2,646,744
270435	NORTHEAST LOUISIANA TEL. CO., INC.	239,394	355,246	376,558	232,650	373,434
270436	CENTURY TEL. OF NORTH LOUISIANA, LLC	471,980	953,738	933,826	861,774	787,830
270438	RESERVE TEL. CO.	350,514	470,742	411,078	551,856	462,822
270439	CENTURYTEL OF RINGGOLD, LLC	85,878	139,172	122,356	142,392	119,280
270440	CENTURYTEL OF EAST LA, LLC	124,506	258,594	219,750	207,330	179,442
270441	STAR TEL. CO., INC.	724,326	1,139,730	1,085,040	1,149,288	1,093,020
270442	CENTURYTEL OF SOUTHWEST LA, LLC	382,774	744,138	724,284	591,720	689,028
279001	CENTENNIAL BEAUREGARD CELLULAR LLC	1,312,810	2,829,819	2,954,940	3,766,898	3,697,743
279002	CENTENNIAL CALDWELL CELLULAR CORP.	112,102	240,708	259,860	317,073	338,058
279003	CENTENNIAL HAMMOND CELLULAR LLC	296,640	464,964	567,129	713,571	854,583
279004	CENTENNIAL MOREHOUSE CELLULAR LLC	8,583	21,333	23,286	29,673	32,049
279005	CENTENNIAL LAFAYETTE COMMUNICATIONS LLC	119,413	258,720	265,065	238,239	304,749
279006	NPCR, INC.	49,829	237,018	347,046	485,328	325,887
279009	ALLTEL COMMUNICATIONS, INC.	0	0	795,001	2,737,596	2,280,510
279010	NEW CINGULAR WIRELESS PCS, LLC	310,534	3,592,968	5,385,120	7,165,253	7,987,698
279012	KAPLAN TELEPHONE CO. DBA PACE COMMUNICATIONS	0	187,938	416,613	483,120	569,895
TOTAL	MAINE	7,625,501	13,496,486	16,005,279	16,286,978	15,587,418
100002	OXFORD WEST TEL. CO.	296,774	393,174	398,818	258,096	474,360
100003	LINCOLNVILLE TEL. CO.	186,090	341,096	341,960	454,482	600,372
100004	CHINA TEL. CO.	297,860	385,436	364,708	373,650	377,640
100005	COBOSSEECONTEE TEL. CO.	67,048	87,594	88,634	90,264	91,614
100007	ISLAND TEL. CO.	52,374	68,772	79,184	54,318	67,674
100010	HAMPDEN TEL. CO.	72,782	119,350	161,216	164,232	169,896
100011	HARTLAND & ST. ALBANS TEL. CO.	16,914	155,154	128,008	131,682	140,532
100015	COMMUNITY SERVICE TEL. CO.	522,696	789,746	808,622	767,130	698,100
100019	OXFORD COUNTY TEL. & TELE. CO.	411,348	576,942	636,950	616,254	606,132
100020	PINE TREE TEL. & TELE. CO.	396,788	487,966	483,784	438,912	449,298
100022	SACO RIVER TEL. & TELE. CO.	428,008	603,882	611,046	574,290	557,652

Table 3.27
Interstate Common Line Support Trued-up Payments by Study Area
(Dollars)

Study Area ID Code	Study Area Name	2004 Total	2005 Total	2006 Total	2007 Total	2008 Total
	MAINE (CONT.)					
100024	SOMERSET TEL. CO.	170,666	547,210	598,032	561,090	521,364
100025	STANDISH TEL. CO.	1,572,534	1,978,180	1,658,560	1,998,005	1,588,002
100027	UNION RIVER TEL. CO.	204,396	312,588	369,370	332,994	391,086
100029	UNITY TEL. CO., INC.	395,592	614,832	544,064	665,874	584,232
100031	WARREN TEL. CO.	33,484	101,840	103,490	85,494	80,814
100034	WEST PENOBSCOT TEL. & TEL. CO.	55,726	132,354	130,440	139,140	113,472
103313	NORTHLAND TEL. CO. OF MAINE	1,638,640	2,792,798	2,742,904	2,724,437	1,944,444
103315	MID MAINE TELECOM. INC.	357,534	589,466	559,216	253,254	523,248
109001	RCC MINNESOTA, INC.	448,247	1,460,074	1,541,223	1,318,177	1,426,335
109002	UNITED STATES CELLULAR CORPORATION	0	958,032	3,655,050	4,285,203	4,181,151
TOTAL	MARYLAND	692,878	757,044	784,346	808,968	849,210
180216	ARMSTRONG TEL. CO. OF MD	692,878	757,044	784,346	808,968	849,210
TOTAL	MASSACHUSETTS	358,862	203,040	223,084	80,994	188,736
110036	GRANBY TEL. & TELE. CO.-MA	273,478	68,594	78,168	(77,646)	36,078
110037	RICHMOND TEL. CO.	85,384	134,446	144,916	158,640	152,658
TOTAL	MICHIGAN	10,330,984	20,411,221	22,066,747	25,651,583	26,122,329
310542	ALLBAND COMM. COOP.	0	0	17,492	223,210	267,714
310669	ALLENDALE TEL. CO.	178,352	276,742	275,682	229,866	248,388
310671	CENTURY TEL. MIDWEST, INC.	883,098	2,013,400	2,056,394	1,897,332	1,956,348
310672	COMM. CORP. OF MICHIGAN	145,118	241,140	268,946	229,326	264,042
310675	BARAGA TEL. CO.	291,454	412,490	454,858	450,948	434,052
310676	BARRY COUNTY TEL. CO.	224,922	378,614	343,108	350,436	440,646
310677	ISLAND TEL. CO.	33,690	98,488	102,034	103,440	87,792
310678	BLANCHARD TEL. ASSOC., INC.	92,542	129,410	137,702	130,914	121,560
310679	BLOOMINGDALE TEL. CO.	354,216	472,584	487,274	446,244	436,290
310683	CARR TEL. CO.	107,174	194,846	260,024	220,458	154,446
310685	CHATHAM TEL. CO.-MI	177,508	324,682	274,198	345,642	294,114
310688	CLIMAX TEL. CO.	101,862	131,894	148,114	137,946	128,370
310689	CENTURYTEL OF UPPER MICHIGAN	686,010	985,252	1,116,376	943,122	916,584
310691	DEERFIELD FARMERS TEL. CO.	535,492	729,392	663,564	694,938	678,492
310692	DRENTHE TEL. CO.	52,794	74,268	84,570	91,644	84,018
310694	FARMERS MUT. OF CHAPIN DBA CHAPIN TEL. CO.	55,410	37,174	82,964	82,308	85,668
310702	CENTURY TEL. OF MICHIGAN, INC.	1,332,324	3,205,692	3,224,344	3,272,130	3,412,356
310703	KALEVA TEL. CO.	175,842	254,932	276,028	276,852	265,302
310704	ACE TEL. CO. OF MICHIGAN, INC.	358,906	561,664	532,258	745,032	700,170
310705	CENTURY TELEPHONE OF NORTHERN MICHIGAN, INC.	126,820	226,238	219,092	280,722	257,610
310708	LENNON TEL. CO.	340,694	367,244	364,218	397,446	345,348
310711	MIDWAY TEL. CO.	131,458	183,380	176,106	199,332	180,876
310713	HIAWATHA TEL. CO.	201,848	597,432	667,094	800,352	732,984
310714	OGDEN TEL. CO.	61,656	73,134	75,120	78,414	68,682
310717	ONTONAGON COUNTY TEL. CO.	174,336	271,622	277,652	372,462	391,866
310720	PENINSULA TEL. CO.-MI	143,034	122,044	118,844	78,540	134,550
310721	PIGEON TEL. CO.	306,660	608,756	612,528	997,494	690,726
310725	SAND CREEK TEL. CO.	76,134	104,484	108,768	115,320	111,576
310726	SHIAWASSEE TEL. CO.	297,282	437,976	434,410	478,386	411,912
310728	SPRINGPORT TEL. CO.	220,288	307,246	292,422	330,774	283,656
310732	UPPER PENINSULA TEL. CO.	863,262	1,425,968	1,360,990	1,481,532	1,395,876
310734	WALDRON TEL. CO.	94,480	113,022	110,982	145,050	143,766
310735	WESTPHALIA TEL. CO.	74,052	96,486	108,310	101,514	118,410
310737	WINN TEL. CO.	104,260	132,862	136,594	153,186	133,680
310738	WOLVERINE TEL. CO.	0	332,460	311,636	369,522	316,524
319001	RFB CELLULAR, INC.	250,944	100,119	0	0	0
319005	THUMB CELLULAR LIMITED PARTNERSHIP	149,522	375,726	404,655	358,444	410,607
319006	CENTENNIAL MICHIGAN RSA 6 CELLULAR CORP.	0	42,707	40,530	38,556	32,613
319007	CENTENNIAL MICHIGAN RSA 7 CELLULAR CORP.	14,028	51,197	51,942	58,770	56,310
319008	MICHIANA METRONET, INC. - MI	122,138	177,044	182,403	249,085	345,708
319009	NPI-OMNIPPOINT WIRELESS, LLC	23,489	0	0	1	0
319010	ALLTEL COMMUNICATIONS, INC.	723,271	2,732,260	3,548,886	5,248,886	6,083,028
319012	AMERICAN CELLULAR CORP. (MI)	0	0	127,380	248,568	269,970
319912	DOBSON CELLULAR SYSTEMS, INC. (MI)	44,614	1,009,150	1,530,255	2,197,439	2,229,699
TOTAL	MINNESOTA	30,915,928	45,749,365	51,053,368	52,956,445	58,666,578
361337	WINNEBAGO COOP. TEL. ASSN.-MN	96,756	122,642	114,928	95,652	131,280
361346	ACE TEL. ASSN.-MN	427,498	531,760	650,546	833,808	952,758
361347	ALBANY MUTUAL TEL. ASSN., INC.	170,146	258,940	292,972	284,436	285,822
361348	WILDERNESS VALLEY TELEPHONE COMPANY, INC.	18,748	18,258	18,370	18,762	20,124
361350	ARVIG TEL. CO.	408,332	915,098	1,004,572	1,042,152	962,364
361353	CITY OF BARNESVILLE TEL. CO.	85,964	113,266	122,880	118,242	115,998
361356	BENTON COOP. TEL. CO.	236,164	366,758	420,572	427,188	423,480
361357	BLACKDUCK TEL. CO.	62,170	184,082	251,958	195,684	327,264
361358	BLUE EARTH VALLEY TEL. CO.	287,722	490,202	538,334	556,230	540,126
361362	BRIDGEWATER TEL. CO.	456,172	606,132	606,884	523,002	486,438
361365	CALLAWAY TEL. CO.	34,516	43,058	42,668	43,212	46,758
361370	CLARA CITY TEL. EXCH. CO.	90,928	174,436	198,352	192,390	212,388
361372	CLEMENTS TEL. CO.	27,788	35,168	33,948	30,996	35,292
361373	CONSOLIDATED TEL. CO.-MN	517,926	785,134	901,804	893,550	848,910
361374	ARROWHEAD COMM. CORP.	42,006	94,950	82,816	89,358	61,506
361375	MID-COMMUNICATIONS, INC. DBA HICKORYTECH	722,392	1,047,568	1,153,700	1,195,218	1,065,816
361380	DELAVAL TEL. CO.	33,072	42,340	42,306	39,960	43,410
361381	DUNNELL TEL. CO., INC.	33,930	41,018	41,528	40,740	43,890
361383	EAGLE VALLEY TEL. CO.	21,274	30,678	26,010	33,840	27,960
361384	EASTON TEL. CO.	28,900	37,500	38,276	37,578	38,940
361385	EAST OTTER TAIL TEL. CO.	2,176,270	2,560,300	2,708,086	2,634,876	2,538,894
361386	ECKLES TEL. CO.	304,552	419,854	480,614	594,030	439,962
361387	EMILY COOP. TEL. CO.	94,318	140,684	133,046	252,222	389,490
361389	FARMERS MUTUAL TEL. CO.-BELLINGHAM	132,288	167,944	166,870	150,684	161,190
361390	FEDERATED TEL. COOP.	229,332	301,888	302,240	289,812	290,352
361391	FELTON TEL. CO., INC.	19,424	58,816	51,758	44,508	52,080
361395	GARDEN VALLEY TEL. CO.	909,834	1,377,042	1,494,538	1,978,308	2,333,802
361396	GARDONVILLE COOP. TEL. ASSN.	188,024	290,970	327,308	323,898	319,554

Table 3.27
Interstate Common Line Support Trued-up Payments by Study Area
(Dollars)

Study Area ID Code	Study Area Name	2004 Total	2005 Total	2006 Total	2007 Total	2008 Total
	MINNESOTA (CONT.)					
361399	GRANADA TEL. CO.	12,470	19,566	19,046	21,426	16,560
361401	HALSTAD TEL. CO.	205,036	253,714	248,134	222,798	250,080
361403	FEDERATED UTILITIES, INC. DBA HANCOCK TEL. CO	65,192	87,208	98,666	101,898	100,620
361404	HARMONY TEL. CO.	87,308	115,066	122,492	123,636	121,542
361405	HILLS TEL. CO., INC.-MN	82,468	98,650	105,634	93,576	114,306
361408	HOME TEL. CO.-MN	121,506	181,256	208,914	203,622	204,996
361409	HUTCHINSON TELEPHONE COMPANY	225,716	453,108	420,700	385,248	318,138
361410	JOHNSON TELEPHONE COMPANY	510,416	637,810	645,202	679,698	756,222
361412	KASSON & MANTORVILLE TEL. CO.	196,124	309,500	378,792	343,884	305,454
361413	MID STATE TEL. CO. DBA KMP TEL. CO.	131,730	192,664	211,504	214,368	204,948
361414	LAKEDALE TELEPHONE COMPANY	391,220	561,122	478,112	500,826	582,024
361419	LISMORE COOPERATIVE TELEPHONE CO.	36,946	44,860	45,742	44,610	47,250
361422	LONSDALE TELEPHONE COMPANY	78,788	128,696	134,822	131,778	449,586
361423	LOWRY TELEPHONE COMPANY, LLC	59,032	86,276	96,580	98,166	97,278
361424	MABEL COOPERATIVE TELEPHONE CO. - MN	90,912	109,850	111,720	110,652	108,726
361425	CHRISTENSEN COMM. CO. DBA MADELIA TEL. CO.	73,728	141,260	145,598	157,602	110,304
361426	MANCHESTER-HARTLAND TELEPHONE CO.	70,548	86,900	87,160	79,296	86,910
361427	MANKATO CITIZENS TELEPHONE CO DBA HICKORYTECH	632,156	765,484	648,998	(578,790)	755,130
361430	MELROSE TELEPHONE COMPANY	462,170	734,910	735,782	721,896	641,766
361431	MIDWEST TEL. CO.	200,884	287,468	310,710	299,664	291,000
361433	MID STATE TELEPHONE COMPANY	191,658	409,810	439,638	429,312	488,784
361437	MINNESOTA LAKE TELEPHONE COMPANY	39,156	73,964	96,654	112,944	96,000
361439	MINNESOTA VALLEY TEL. CO. INC.	102,668	132,458	130,452	117,282	126,408
361440	CANNON VALLEY TELECOM, INC.	201,654	249,788	267,578	259,542	251,358
361442	NEW ULM TELECOM, INC.	457,926	459,606	477,928	234,714	574,422
361443	LORETEL SYSTEMS, INC.	785,270	996,408	982,770	939,942	741,360
361445	CENTURYTEL OF MINNESOTA, INC.	3,076,606	3,538,762	3,647,202	3,278,820	3,057,750
361448	OSAKIS TELEPHONE COMPANY	112,686	167,978	159,566	149,310	132,522
361450	PARK REGION MUTUAL TEL. CO.	401,658	504,954	554,402	517,710	488,844
361451	PAUL BUNYAN RURAL TEL. COOP.	1,467,434	2,072,230	1,887,912	2,480,010	2,555,484
361453	PEOPLES TELEPHONE COMPANY - MN	178,826	330,864	368,294	291,864	302,130
361454	PINE ISLAND TELEPHONE COMPANY	243,528	276,704	237,814	206,166	236,976
361472	REDWOOD COUNTY TEL. CO.	457,186	636,678	724,448	712,140	724,656
361474	ROTHSAY TELEPHONE COMPANY INC.	50,574	67,116	72,282	73,650	71,628
361475	RUNESTONE TEL. ASSN.	324,662	466,928	509,470	498,852	485,046
361476	SACRED HEART TEL. CO.	40,092	56,338	59,902	63,342	62,442
361479	SCOTT RICE TEL. CO. DBA INTEGRA TELECOM	659,682	992,920	999,102	871,458	843,006
361482	SHERBURNE COUNTY RURAL TEL. CO.	776,358	1,040,688	1,423,622	1,701,618	1,995,642
361483	SLEEPY EYE TEL. CO.	276,660	332,756	213,912	255,546	201,870
361485	SPRING GROVE COOP TEL CO	98,554	136,498	148,876	154,056	147,822
361487	STARBUCK TEL. CO.	71,964	116,874	123,772	124,938	114,468
361491	TWIN VALLEY-ULEN TEL CO INC.	290,052	515,960	489,080	507,620	485,532
361494	UPSALA COOPERATIVE TELEPHONE ASSN.	60,624	93,958	104,984	105,030	105,534
361495	VALLEY TEL. CO.-MN	174,730	178,272	172,806	151,956	139,674
361499	CROSSLAKE TELEPHONE COMPANY	117,552	176,248	172,372	163,404	150,030
361500	NORTHERN TELEPHONE COMPANY OF MN	11,152	15,114	15,480	16,380	16,902
361501	WEST CENTRAL TELEPHONE ASSN.	639,468	767,800	910,584	995,694	1,329,102
361502	WESTERN TELEPHONE COMPANY	160,960	225,406	242,926	233,796	222,444
361505	WIKSTROM TELEPHONE COMPANY INC.	600,492	807,010	831,462	792,588	825,666
361507	WINSTED TELEPHONE COMPANY	70,548	110,828	117,628	110,214	107,862
361508	WINTHROP TEL. CO.	62,298	92,862	99,646	99,804	97,740
361510	WOODSTOCK TELEPHONE COMPANY	131,470	170,014	165,800	151,140	170,934
361512	WOLVERTON TELEPHONE COMPANY	28,916	35,524	34,790	33,912	35,478
361515	ZUMBROTA TELEPHONE COMPANY	95,704	142,104	140,530	136,140	133,074
361654	INTERSTATE TELECOMMUNICATIONS COOP., INC.-MN	141,920	195,908	214,834	213,072	199,530
369001	WESTERN WIRELESS	723,594	1,644,810	1,636,470	1,544,745	1,292,028
369002	MIDWEST WIRELESS COMMUNICATIONS, LLC	2,454,771	5,524,614	6,732,696	7,389,474	10,728,087
369004	RCC MINNESOTA	3,521,850	5,197,271	5,772,870	7,515,405	8,920,122
369005	WIRELESS ALLIANCE, LLC	24,229	23,472	16,920	10,862	5,556
369909	AMERICAN CELLULAR CORPORATION (MN)	0	0	2,153,702	2,395,803	1,243,977
369911	CELLULAR MOBILE SYSTEMS	0	220,014	0	0	0
	TOTAL MISSISSIPPI	6,937,730	13,963,432	16,230,427	20,643,583	19,392,627
280446	BAY SPRINGS TEL. CO., INC.	1,558,206	2,319,808	2,176,838	2,524,482	2,168,286
280447	BRUCE TEL. CO.-MS	383,496	406,088	453,498	435,264	422,502
280448	CALHOUN CITY TEL. CO., INC.	104,778	192,184	177,028	168,498	154,992
280451	DECATUR TEL. CO., INC.-MS	92,254	138,592	134,502	66,750	118,008
280452	DELTA TEL. CO., INC.	369,946	623,358	640,090	649,032	632,838
280453	WINDSTREAM MS	170,224	388,256	512,816	483,504	549,180
280454	FRANKLIN TEL. CO., INC.-MS	1,421,748	1,741,340	1,846,718	2,151,732	2,314,446
280455	FULTON TEL. CO., INC.	175,822	283,540	483,898	317,358	619,566
280456	GEORGETOWN TELE. CO., INC.	118,072	179,606	226,398	226,320	238,560
280457	LAKESIDE TEL. CO., INC.	165,298	212,952	186,478	212,568	182,424
280458	CENTURYTEL OF NORTH MISSISSIPPI, INC.	1,400,230	2,296,980	2,436,474	2,905,908	2,635,830
280460	FRONTIER COMM. OF MISSISSIPPI, INC.	278,010	431,478	453,130	461,946	448,152
280461	NOXAPATER TEL. CO.	89,152	210,320	280,748	271,668	311,520
280462	MOUND BAYOU TEL. & COMM., INC.	95,518	96,444	103,150	65,136	189,588
280466	SLEDGE TEL. CO., INC.	177,358	257,672	256,538	283,590	241,242
280467	SMITHVILLE TEL. CO.	64,430	91,414	95,622	87,738	91,884
283301	SOUTHEAST MISSISSIPPI TEL. CO.	199,714	495,320	447,360	536,496	494,094
287449	MYRTLE TEL. CO., INC.	61,168	86,672	94,442	94,266	94,950
289001	CELLULAR SOUTH LICENSE, INC.	0	3,372,363	4,201,095	6,996,984	5,235,669
289002	RCC HOLDINGS, INC.	0	74,541	280,587	185,517	192,975
289004	CENTENNIAL CLAIBORNE CELLULAR CORP.	0	25,427	92,403	115,500	162,789
289005	CENTENNIAL CELLULAR TRI-STATE OPERATING PARTNERSHIP - MS	12,306	39,077	67,260	96,046	114,234
289010	ALLTEL COMMUNICATIONS, INC.	0	0	583,354	1,307,280	1,778,898
	TOTAL MISSOURI	21,866,809	28,089,602	30,009,356	33,091,881	35,206,572
420463	BPS TELEPHONE COMPANY	208,852	407,252	400,846	585,096	413,904
421151	SPECTRA COMMUNICATIONS GROUP, LLC	6,992,664	6,720,028	6,380,414	5,312,262	5,324,646
421206	IAMO TELEPHONE COMPANY - MO	148,172	181,088	176,308	159,738	164,364
421472	FAIRPOINT MISSOURI	522,715	1,089,472	561,114	1,120,218	1,171,860
421759	CRAW-KAN TELEPHONE COOP INC - MO	245,388	322,260	330,988	328,836	316,332

Table 3.27
Interstate Common Line Support Trued-up Payments by Study Area
(Dollars)

Study Area ID Code	Study Area Name	2004 Total	2005 Total	2006 Total	2007 Total	2008 Total
	MISSOURI (CONT.)					
421807	MOKAN DIAL, INC. - MO	87,228	131,848	132,284	128,934	125,484
421860	ALMA COMMUNICATIONS COMPANY DBA ALMA TEL. CO.	38,486	50,452	79,018	158,916	218,490
421864	CHARITON VALLEY TELEPHONE CO.	944,736	1,739,614	1,882,974	2,134,914	2,061,096
421865	CITIZENS TELEPHONE CO - MISSOURI	645,354	809,490	834,790	864,882	920,430
421866	OZARK TELEPHONE COMPANY	412,546	498,518	452,496	589,014	562,494
421874	ELLINGTON TELEPHONE COMPANY	371,996	426,064	518,090	498,510	554,940
421876	FARBER TELEPHONE COMPANY	26,440	32,876	32,128	29,268	33,240
421882	FIDELITY TELEPHONE COMPANY	744,658	1,207,034	1,465,012	1,448,166	1,548,930
421885	WINDSTREAM MO	715,440	1,800,318	2,505,718	2,632,578	2,768,424
421886	GOODMAN TEL. CO.	298,280	395,002	454,904	511,998	502,002
421887	GRANBY TEL CO - MISSOURI	622,502	542,894	596,334	637,464	572,760
421888	GRAND RIVER MUTUAL TEL CORP - MO	1,474,328	2,134,714	2,325,048	2,330,988	2,351,874
421890	GREEN HILLS TELEPHONE CORP.	764,258	881,954	1,047,398	837,684	1,129,650
421893	CHOCTAW TELEPHONE COMPANY	51,302	68,414	73,978	77,436	73,746
421900	KLM TEL. CO.	136,840	174,304	177,298	164,406	176,916
421901	KINGDOM TELEPHONE COMPANY	737,270	913,022	896,222	985,236	985,878
421908	LE-RU TELEPHONE COMPANY	737,218	773,432	698,400	701,892	730,596
421912	MCDONALD COUNTY TELEPHONE CO.	781,778	821,036	996,194	1,114,674	1,047,642
421914	MARK TWAIN RURAL TELEPHONE CO.	597,704	868,186	943,310	967,320	1,052,088
421917	MID-MISSOURI TELEPHONE CO.	310,761	457,799	898,428	935,958	923,376
421920	MILLER TELEPHONE COMPANY - MO	154,144	188,576	166,332	200,760	200,196
421927	NEW FLORENCE TELEPHONE CO.	72,165	131,116	143,854	0	146,538
421928	NEW LONDON TEL. CO.	25,666	72,716	90,178	69,498	85,656
421929	HOLWAY TELEPHONE COMPANY	62,564	121,852	111,014	119,286	129,756
421931	NORTHEAST MISSOURI RURAL TEL. CO.	1,029,056	1,369,256	1,500,966	1,587,918	1,514,862
421932	LATHROP TELEPHONE COMPANY	81,330	116,628	122,448	124,530	116,352
421934	ORCHARD FARM TELEPHONE COMPANY	15,348	34,060	43,062	32,244	46,020
421935	OREGON FARMERS MUTUAL TEL. CO.	163,536	274,836	249,474	330,498	272,526
421936	PEACE VALLEY TELEPHONE CO.	53,512	68,004	75,380	86,982	72,990
421942	ROCK PORT TEL. CO.	176,438	213,762	229,614	213,450	202,548
421945	SENECA TEL. CO.	376,774	563,406	585,440	739,080	687,540
421949	STEELVILLE TEL. EXCH. INC.	865,512	1,196,310	1,298,498	1,327,512	1,325,976
421951	STOUTLAND TELEPHONE COMPANY	94,152	215,302	215,438	236,454	183,552
429001	MARK TWAIN COMMUNICATIONS, CO.	79,696	76,707	75,225	61,082	61,005
429007	UNITED STATES CELLULAR CORPORATION	0	0	0	1,315,274	2,945,367
429789	NORTHWEST MISSOURI CELLULAR	0	0	90,180	574,514	730,962
429790	MISSOURI RSA NO. 5 PARTNERSHIP	0	0	152,559	816,411	753,564
	TOTAL MONTANA	12,439,080	18,752,693	20,926,930	21,733,859	24,594,474
482235	BLACKFOOT TEL. COOPERATIVE INC.	1,453,292	1,803,370	1,840,056	1,897,668	1,987,254
482241	HOT SPRINGS TEL. CO.	175,912	224,932	248,088	263,430	231,342
482242	INTERBEL TEL. COOPERATIVE INC.	618,306	951,666	993,216	881,856	956,886
482244	LINCOLN TEL. CO. INC.	97,018	102,240	114,874	142,254	112,392
482246	MID-RIVERS TEL. COOPERATIVE INC.	1,311,846	2,073,716	2,108,570	1,902,600	2,138,316
482247	NEMONT TELEPHONE COOP. - MONTANA	753,464	1,545,760	1,744,254	971,310	2,095,398
482248	NORTHERN TEL. COOP INC. - MT	334,004	519,664	595,754	678,354	615,750
482249	CENTURYTEL OF MONTANA, INC.	1,285,802	2,500,282	2,739,320	2,726,964	2,732,232
482250	PROJECT TEL. CO.	912,502	1,207,422	1,150,564	1,213,320	1,220,088
482251	RANGE TEL. COOP INC. - MT	362,148	642,426	621,736	643,158	727,332
482252	RONAN TEL. CO.	217,134	277,436	243,446	235,866	210,762
482254	SOUTHERN MONTANA TEL. CO.	124,634	212,120	273,260	284,208	348,360
482255	3-RIVERS TEL. COOPERATIVE INC.	1,834,974	2,441,928	2,488,004	2,878,854	3,412,302
482257	TRIANGLE TEL. COOPERATIVE ASSN. INC.	1,158,712	1,376,464	1,553,758	1,686,948	1,782,564
483308	BLACKFOOT TEL - CFT	1,000,634	1,389,934	1,318,672	1,046,034	1,486,782
483310	CENTRAL MONTANA COMMUNICATIONS, INC.	798,698	1,390,756	1,609,490	1,818,534	1,880,838
489005	CABLE & COMMUNICATIONS CORPORATION	0	92,577	376,320	391,890	459,282
489006	SAGEBRUSH CELLULAR, INC.	0	0	907,548	2,070,611	2,196,594
	TOTAL NEBRASKA	12,295,804	15,381,164	22,047,150	32,403,875	35,031,144
371516	ARAPAHOE TELEPHONE COMPANY	451,098	516,626	474,946	568,950	555,012
371517	ARLINGTON TELEPHONE COMPANY	93,790	165,226	173,790	189,486	180,072
371518	ELSI COMMUNICATIONS, INC.	171,560	153,790	199,210	160,092	168,786
371524	BLAIR TELEPHONE COMPANY	553,892	571,722	576,500	700,782	546,390
371525	THREE RIVER TELCO	228,366	265,212	288,948	311,022	316,806
371526	CAMBRIDGE TELEPHONE COMPANY - NE	98,316	153,016	211,374	169,644	206,508
371530	CONSOLIDATED TELCO, INC.	207,552	242,806	247,398	217,014	235,752
371531	CLARKS TELECOM CO.	120,320	191,932	211,708	194,190	288,654
371532	CONSOLIDATED TELEPHONE COMPANY - NE	361,034	464,710	455,992	395,754	442,068
371534	COZAD TELEPHONE COMPANY	336,772	434,460	452,948	526,002	472,710
371536	CURTIS TELEPHONE COMPANY	193,098	303,994	352,166	322,254	310,500
371537	DALTON TEL. CO. INC.	573,324	527,160	571,080	468,576	527,538
371540	DILLER TELEPHONE COMPANY	165,104	243,876	309,940	259,866	280,416
371542	EASTERN NEBRASKA TELEPHONE COMPANY	129,328	234,754	263,994	169,596	247,296
371553	GLENWOOD TELEPHONE MEMBERSHIP CORP.	921,548	1,075,892	1,066,358	1,283,820	1,131,036
371555	HAMILTON TELEPHONE COMPANY	406,510	546,982	638,758	632,592	634,686
371556	HARTINGTON TEL. CO.	139,816	157,748	301,852	438,882	378,624
371557	HARTMAN TELEPHONE EXCHANGES INC.	184,632	238,900	233,194	317,808	290,364
371558	HEMINGFORD COOP. TELEPHONE COMPANY	641,842	671,070	622,322	714,858	559,188
371559	HENDERSON CO-OP TELEPHONE COMPANY	138,982	170,234	161,086	181,542	190,182
371561	HERSHEY COOPERATIVE TELEPHONE CO	55,030	74,378	87,904	78,096	93,000
371562	CONSOLIDATED TELECOM, INC.	128,292	167,622	165,174	166,980	151,788
371563	HOOPER TELEPHONE COMPANY	76,396	114,546	126,122	122,586	122,112
371565	K & M TELEPHONE COMPANY INC.	68,800	94,954	98,524	97,290	92,874
371567	KEYSTONE-ARTHUR TELEPHONE COMPANY	111,698	161,126	152,966	160,260	123,402
371574	NEBRASKA CENTRAL TELEPHONE COMPANY	453,290	684,706	717,804	768,390	842,562
371576	NORTHEAST NEBRASKA TELEPHONE COMPANY	759,274	912,468	879,350	1,058,208	974,892
371577	GREAT PLAINS COMMUNICATIONS, INC.	2,919,586	3,415,604	3,021,620	4,098,420	3,359,826
371581	PIERCE TELEPHONE COMPANY	118,758	162,916	181,810	174,342	181,368
371582	PLAINVIEW TELEPHONE COMPANY INC.	61,998	126,300	285,558	429,300	328,488
371586	ROCK COUNTY TEL. CO.	62,556	126,518	120,042	167,784	110,652
371590	SODTOWN TEL. CO.	16,412	21,172	20,886	21,078	22,812
371591	SOUTHEAST NEBRASKA TEL. CO.	409,576	712,930	702,754	799,056	689,226
371592	STANTON TELECOM INC.	388,404	427,998	456,658	473,562	447,102

Table 3.27
Interstate Common Line Support Trued-up Payments by Study Area
(Dollars)

Study Area ID Code	Study Area Name	2004 Total	2005 Total	2006 Total	2007 Total	2008 Total
	NEBRASKA (CONT.)					
371597	WAUNETA TEL. CO.	267,958	372,856	380,802	397,860	407,184
372455	BENKELMAN TELEPHONE COMPANY INC.	280,892	429,374	501,262	481,086	517,908
379008	NORTH EAST COLORADO CELLULAR, INC.	0	45,586	409,405	896,934	1,384,107
379013	ALLTEL COMMUNICATIONS OF NEBRASKA, INC.	0	0	5,924,945	12,943,908	15,453,858
379019	USCOC OF NEBRASKA/KANSAS LLC DBA U.S. CELLULAR	0	0	0	846,005	1,765,395
	TOTAL	4,250,187	5,577,549	5,768,315	5,891,326	6,848,967
552220	FILER MUTUAL TELEPHONE COMPANY - NV	119,736	120,302	92,298	125,964	105,876
552223	CENTURYTEL OF THE GEM STATE-NV	10,028	46,728	25,618	52,890	22,110
552233	RURAL TELEPHONE COMPANY - NV	316,334	425,796	375,100	445,296	403,782
552284	BEEHIVE TELEPHONE COMPANY, INC., NV	150,936	182,944	170,050	103,560	236,106
552349	CHURCHILL COUNTY TEL. DBA CC COMMUNICATIONS	1,498,580	1,643,482	1,715,518	1,535,160	1,773,642
552351	LINCOLN COUNTY TELEPHONE SYSTEM INC.	216,732	304,928	319,288	419,808	340,806
552353	MOAPA VALLEY TELEPHONE COMPANY	194,636	227,312	249,246	314,340	278,658
552356	RIO VIRGIN TELEPHONE COMPANY	66,378	120,044	240,372	92,988	436,716
553304	HUMBOLDT TELEPHONE COMPANY	518,396	619,676	652,680	587,658	585,498
559001	WESTERN WIRELESS	1,050,635	1,406,649	1,336,890	1,753,078	1,859,733
559002	CC CELLULAR D/B/A CC COMMUNICATIONS	107,796	479,688	591,255	460,584	806,040
	TOTAL	1,475,878	2,693,452	3,005,284	2,782,470	3,228,657
120038	BRETTON WOODS TEL. CO.	53,932	63,458	100,620	77,316	118,662
120039	GRANITE STATE TEL., INC.	678,318	1,161,332	1,132,062	1,050,234	1,251,612
120042	DIXVILLE TEL. CO.	27,940	41,608	86,418	86,298	49,026
120043	DUNBARTON TEL. CO.	130,540	153,132	155,128	146,022	142,818
120045	KEARSARGE TEL. CO.	233,150	393,590	403,712	413,880	332,292
120047	MERRIMACK COUNTY TEL. CO.	3,392	280,172	351,012	346,290	473,838
120049	UNION TEL. CO.	176,900	224,922	225,216	268,920	240,666
120050	WILTON TEL. CO.-NH	70,414	97,188	122,226	113,574	153,192
123321	MCTA, INC.	101,292	275,806	418,702	269,556	454,458
129001	RCC MINNESOTA, INC.	0	2,244	10,206	10,380	12,093
	TOTAL	155,780	324,020	221,670	510,234	225,222
160135	WARWICK VALLEY TEL. CO.-NJ	155,780	324,020	221,670	510,234	225,222
	TOTAL	9,028,948	14,279,240	14,732,244	17,818,639	17,891,745
491231	MESCALERO APACHE TELECOM, INC.	962,536	994,794	980,686	1,229,142	961,074
492066	DELL TELEPHONE CO-OP. INC.-NM	225,476	311,750	315,032	266,706	356,892
492176	VALLEY TELEPHONE COOPERATIVE INC-NM	606,598	766,592	737,100	900,720	963,132
492259	BACA VALLEY TEL. CO.	371,310	669,528	642,274	931,380	644,154
492262	E.N.M.R. TEL COOP. INC.-NM	171,510	885,100	910,310	781,494	940,068
492263	LA JICARITA RURAL TEL. COOP. INC.	593,732	750,814	678,500	945,846	799,074
492264	LEACO RURAL TEL. COOPERATIVE INC.	981,072	1,206,210	1,440,422	1,454,928	1,309,962
492265	TULAROSA BASIN TELEPHONE COMPANY, INC.	631,374	986,740	1,088,422	1,431,132	1,443,642
492268	WESTERN NEW MEXICO TEL. CO., INC.	1,406,582	2,172,454	2,102,402	2,167,512	1,904,478
492270	PENASCO VALLEY TEL. COOPERATIVE INC.	1,361,752	1,791,232	1,927,488	1,797,180	2,057,760
492272	ROOSEVELT COUNTY RURAL TEL. COOP.,INC.	376,246	518,336	494,676	612,930	556,032
492274	CENTURYTEL OF SOUTHWEST, INC.-NM	600,650	893,778	841,040	778,704	770,802
493403	SACRED WIND COMMUNICATIONS	0	0	26,907	1,544,303	1,831,428
499001	SMITH BAGLEY	124,179	271,707	242,064	282,855	344,874
499003	WESTERN WIRELESS	401,265	506,814	704,121	836,937	1,104,774
499006	NEW MEXICO RSA 2	95,188	706,299	714,204	910,967	832,725
499007	NEW MEXICO RSA 4-EAST LIMITED PARTNERSHIP	119,478	847,092	886,596	945,903	1,070,874
	TOTAL	5,765,085	10,046,341	10,652,343	12,384,205	12,669,843
150071	ARMSTRONG TEL. CO.-NY	472,802	602,936	593,566	704,796	639,126
150073	BERKSHIRE TEL. CORP.	203,264	356,142	257,648	359,412	299,592
150076	CASSADAGA TEL. CORP.	82,352	113,736	119,080	113,700	107,742
150077	CHAMPLAIN TEL. CO.	307,564	466,310	536,666	540,678	621,894
150078	CHAUTAUQUA & ERIE TEL. CORP.	355,390	407,192	487,700	355,716	363,024
150079	CHAZY & WESTPORT TEL. CORP.	123,144	251,614	291,742	232,362	269,640
150081	CITIZENS TEL. CO. OF HAMMOND, NY	225,502	417,426	410,594	378,402	455,232
150084	TACONIC TEL. CORP.	389,644	767,072	978,658	918,288	840,672
150085	CROWN POINT TEL. CORP.	218,618	345,702	352,236	463,314	344,976
150088	DELHI TELEPHONE COMPANY	206,874	304,968	288,120	382,692	433,242
150089	DEPOSIT TELEPHONE CO. INC.	7,604	261,244	286,820	368,898	363,444
150091	DUNKIRK AND FREDONIA TEL. CO.	316,954	436,296	305,638	493,038	415,206
150092	EDWARDS TELEPHONE CO. INC.	124,154	242,034	220,058	252,738	223,920
150093	EMPIRE TELEPHONE CORP-NY	131,114	320,374	385,242	279,180	445,914
150095	THE FISHERS ISLAND TEL. CO.	90,212	90,654	113,174	92,214	89,688
150097	GERMANTOWN TEL. CO., INC.	167,356	306,712	295,026	258,150	301,968
150099	HANCOCK TEL. CO.-NY	105,752	197,858	254,040	223,830	253,518
150104	MARGARETVILLE TEL. CO.,INC.	57,494	117,330	121,686	97,146	157,116
150105	MIDDLEBURGH TELEPHONE CO.	69,332	184,100	167,374	193,908	213,114
150106	WINDSTREAM NY-FULTON	0	0	0	900,552	1,070,100
150107	NEWPORT TEL. CO.,INC.	130,736	276,328	272,106	281,868	292,218
150108	NICHOLVILLE TEL. CO.,INC.	193,964	371,520	310,094	358,098	364,782
150109	WINDSTREAM-JAMESTOWN	0	0	322,810	536,964	636,528
150111	ONEIDA COUNTY RURAL TEL. CO.	223,972	384,204	409,488	300,972	401,550
150112	ONTARIO TELEPHONE COMPANY, INC.	198,176	271,578	270,684	230,586	323,628
150113	WINDSTREAM RED JACKET	0	0	0	2,214	4,428
150114	ORISKANY FALLS TEL. CORP.	2,616	4,712	5,670	5,058	11,418
150116	PATTERSONVILLE TEL. CO.-NY	128,696	134,082	126,832	142,626	151,818
150118	PORT BYRON TEL. CO.	128,372	300,782	284,412	334,578	290,196
150125	STATE TEL. CO.	278,276	453,608	448,270	370,212	420,090
150129	TOWNSHIP TEL. CO., INC.	156,596	303,260	346,840	426,348	379,662
150131	TRUMANSBURG TELEPHONE COMPANY, INC.	326,494	504,876	486,536	572,370	665,448
150133	VERNON TEL. CO., INC.	69,988	124,194	134,076	171,474	160,296
150135	WARWICK VALLEY TEL. CO.-NY	241,896	516,768	537,260	707,820	319,194
159007	NPCR, INC.	30,177	210,729	232,197	334,003	339,459
	TOTAL	17,519,304	26,951,633	30,983,019	29,842,591	31,270,380
230468	ATLANTIC TEL. MEMBERSHIP CORP.	661,144	1,103,886	1,298,736	1,547,022	1,238,094
230469	BARNARDSVILLE TEL. CO.	104,488	158,064	177,848	145,884	171,342

Table 3.27
Interstate Common Line Support Trued-up Payments by Study Area
(Dollars)

Study Area ID Code	Study Area Name	2004 Total	2005 Total	2006 Total	2007 Total	2008 Total
	NORTH CAROLINA (CONT.)					
230473	CITIZENS TEL. CO.-NC	1,389,632	2,271,218	2,347,418	2,722,404	2,512,686
230474	THE CONCORD TEL. CO.	2,809,086	3,343,542	4,698,150	4,919,418	5,583,720
230476	WINDSTREAM NC	869,094	1,689,818	3,881,576	3,946,278	3,884,412
230478	ELLERBE TEL. CO.	127,560	171,282	160,124	164,370	151,392
230483	LEXCOM TELEPHONE COMPANY	1,759,312	2,672,298	2,547,382	2,226,588	2,027,076
230485	MEBTEL, INC.	309,512	353,318	874,656	1,020,828	916,770
230491	NORTH STATE TEL. CO.-NC DBA NORTH STATE COMM.	2,484,680	3,637,216	3,033,270	1,146,174	3,141,048
230494	PINEVILLE TEL. CO.	103,704	123,892	122,206	108,246	106,734
230495	RANDOLPH TEL. CO.	177,344	267,306	271,966	237,600	247,776
230496	RANDOLPH TEL. MEMBERSHIP CORP.	430,674	713,004	788,770	739,794	761,838
230497	PIEDMONT TEL. MEMBERSHIP CORP.	154,482	236,318	253,202	245,106	232,278
230498	SALUDA MOUNTAIN TEL. CO.	80,670	160,612	178,108	180,354	194,076
230500	SERVICE TEL. CO.	97,204	120,574	127,326	127,794	121,146
230501	SKYLINE TEL. MEMBERSHIP CORP.	1,623,468	2,353,894	2,237,094	1,940,664	1,626,468
230502	STAR TEL. MEMBERSHIP CORP.	1,197,228	1,819,420	1,617,250	2,050,014	1,813,014
230503	SURRY TEL. MEMBERSHIP CORP.	591,692	933,900	899,274	757,842	669,744
230505	TRI-COUNTY TEL. MEMBR. CORP.-NC	194,094	293,594	306,954	294,882	293,832
230510	WILKES TEL. MEMBERSHIP CORP.	1,101,900	1,248,594	1,479,286	888,768	1,319,442
230511	YADKIN VALLEY TEL. MEMB. CORP.	1,224,524	1,884,106	1,854,770	1,616,874	1,373,376
239002	SPRINT SPECTRUM, LP	27,812	390,429	437,145	311,773	706,848
239003	ALLTEL COMMUNICATIONS, INC.	0	1,005,348	843,096	544,806	1,024,404
239004	CAROLINA WEST WIRELESS, INC.	0	0	547,412	1,959,108	1,152,864
TOTAL	NORTH DAKOTA	18,247,385	29,251,558	31,925,178	35,178,345	39,112,737
381447	NORTH DAKOTA TELEPHONE COMPANY	423,134	513,942	924,616	969,546	1,626,156
381509	WOLVERTON TEL. CO.	41,108	51,462	49,902	45,312	53,502
381601	ABSARAKA COOP TELEPHONE CO.	12,966	15,834	15,630	16,200	17,064
381604	BEK COMMUNICATIONS COOPERATIVE	1,185,076	1,546,178	1,585,540	1,821,612	1,885,338
381607	CONSOLIDATED TELCOM	1,293,010	1,707,972	1,693,484	1,805,016	2,031,930
381610	DAKOTA CENTRAL TELECOMMUNICATIONS COOPERATIVE	684,726	920,450	925,120	997,722	1,098,558
381611	DICKEY RURAL TEL COOP.	1,036,756	1,542,824	1,515,698	2,172,684	2,083,860
381614	POLAR TELECOMMUNICATIONS, INC.	246,780	288,978	284,280	263,094	270,594
381615	GRIGGS COUNTY TELEPHONE COMPANY	187,140	239,708	246,890	242,400	232,656
381616	INTER-COMMUNITY TELEPHONE COMPANY	249,356	385,116	394,908	408,894	382,320
381617	MIDSTATE TELEPHONE COMPANY	345,308	395,606	407,114	525,762	618,786
381622	MOORE & LIBERTY TELEPHONE COMPANY	102,694	125,594	132,036	126,348	127,458
381625	NORTHWEST COMMUNICATIONS COOPERATIVE	600,094	769,812	768,992	601,206	609,498
381630	POLAR COMMUNICATIONS MUTUAL AID CORP	545,420	635,402	717,770	837,486	846,624
381631	RED RIVER RURAL TEL. ASSN.	520,316	621,088	652,946	585,672	600,564
381632	RESERVATION TELEPHONE COOPERATIVE	1,112,458	1,392,636	1,473,108	1,637,838	1,681,002
381636	UNITED TELEPHONE MUTUAL AID CORP.	556,098	686,762	621,564	668,982	855,390
381637	WEST RIVER TELECOMMUNICATIONS COOPERATIVE	757,152	1,412,786	1,470,722	1,677,954	1,722,636
381638	MIDSTATE COMMUNICATIONS INC.	156,556	178,644	181,428	171,240	165,750
382247	NEMONT TELEPHONE COOPERATIVE - ND	483,558	572,678	461,810	641,556	539,274
383303	SRT COMMUNICATIONS, INC.	2,092,570	2,797,342	2,911,554	2,353,824	2,219,622
389001	WESTERN WIRELESS	4,325,933	6,547,977	7,124,862	7,993,669	9,641,379
389004	NORTH DAKOTA NETWORK COMPANY	399,146	659,940	836,106	743,209	801,423
389005	BISMARCK MSA LP	74,356	504,396	654,030	845,138	1,189,830
389006	NORTH CENTRAL RSA 2 OF NORTH DAKOTA LP	52,830	242,877	303,936	431,808	680,592
389007	NORTHWEST DAKOTA CELLULAR OF NORTH DAKOTA LP	343,270	1,873,383	2,279,178	2,378,663	2,121,348
389008	NORTH DAKOTA RSA 3 LP	160,279	1,117,995	1,406,328	1,768,589	2,010,201
389009	BADLANDS CELLULAR OF ND LP	133,463	812,766	1,056,984	1,409,857	1,850,763
389010	NORTH DAKOTA 5 - KIDDER LP	125,832	691,410	828,642	1,037,064	1,148,619
TOTAL	NORTHERN MARIANA ISLANDS	0	0	0	0	0
TOTAL	OHIO	8,511,246	12,422,954	13,847,132	17,515,452	13,794,528
300585	ARCADIA TEL. CO.	53,148	77,552	81,874	81,786	80,676
300586	THE ARTHUR MUTUAL TEL. CO.	98,290	124,264	138,084	135,294	117,612
300588	AYERSVILLE TEL. CO.	81,678	116,504	125,746	129,534	126,822
300589	BASCOM MUTUAL TEL. CO.	58,516	94,398	105,300	142,662	101,724
300590	BENTON RIDGE TEL. CO.	120,608	160,398	165,288	173,844	145,368
300591	BUCKLAND TELEPHONE COMPANY	43,702	68,398	72,936	76,968	94,098
300594	THE CHAMPAIGN TEL. CO.	239,812	485,990	495,220	435,654	416,112
300597	THE CHILLICOTHE TEL. CO.	3,430,684	5,152,084	3,765,306	7,195,782	3,959,796
300598	MCCLURE TEL. CO.	268,648	319,964	278,800	489,720	513,750
300604	COLUMBUS GROVE TEL. CO.	74,488	117,966	118,236	109,686	103,518
300606	CONNEAUT TEL. CO.	1,048,502	1,030,490	998,890	872,808	808,434
300607	CONTINENTAL TEL. CO. OF OHIO	38,312	134,946	135,940	173,484	121,722
300609	DOYLESTOWN TEL. CO.	158,928	229,810	227,396	200,370	200,028
300612	THE FARMERS MUTUAL TEL. CO.-OKOLONA, OH	21,896	32,358	31,120	16,866	34,620
300613	LITTLE MIAMI COMM. CORP.	78,970	209,480	187,608	204,060	195,666
300614	FORT JENNINGS TEL. CO.	58,008	86,612	96,436	103,506	95,796
300618	GERMANTOWN INDEPENDENT TEL. CO.	177,138	275,242	275,632	338,394	358,380
300619	THE GLANDORF TEL. CO., INC.	63,742	90,996	103,720	98,286	97,464
300625	KALIDA TEL. CO., INC.	81,712	119,514	128,344	170,694	111,162
300630	CENTURYTEL OF OHIO, INC.	0	0	312,706	(10,698)	3,516
300633	MIDDLE POINT HOME TEL. CO.	57,478	77,248	82,296	80,430	82,812
300634	MINFORD TEL. CO., INC.	174,982	251,056	257,402	246,456	212,832
300639	THE NEW KNOXVILLE TEL. CO.	69,262	96,540	112,056	107,850	102,222
300644	THE NOVA TEL. CO.	115,174	228,928	255,740	281,472	251,760
300645	OAKWOOD TEL. CO.	72,198	102,262	109,122	109,266	108,762
300649	ORWELL TEL. CO.	255,310	340,812	433,568	358,542	456,474
300650	THE OTTOVILLE MUTUAL TEL. CO.	90,912	135,474	155,916	157,620	141,114
300651	PATTERSONVILLE TEL. CO.-OH	40,934	53,276	58,676	26,706	61,404
300654	RIDGEVILLE TEL. CO.	68,766	90,778	98,558	105,678	95,142
300656	SHERWOOD MUTUAL TEL. ASSOC.	73,012	104,108	114,542	112,014	102,756
300658	SYCAMORE TEL. CO.	88,656	183,414	194,162	237,882	203,910
300659	TELEPHONE SERVICE CO.	402,030	590,826	573,278	503,190	512,280
300662	VANLUE TEL. CO.	44,520	66,482	76,046	77,760	78,258
300663	VAUGHNSVILLE TEL. CO., INC.	42,962	50,498	48,882	48,510	51,354
300664	WABASH MUTUAL TEL. CO.	60,068	88,510	80,806	85,356	87,876
300665	WINDSTREAM OH	333,528	477,744	1,766,218	1,924,332	1,903,872

Table 3.27
Interstate Common Line Support Trued-up Payments by Study Area
(Dollars)

Study Area ID Code	Study Area Name	2004 Total	2005 Total	2006 Total	2007 Total	2008 Total
	OHIO (CONT.)					
300666	WINDSTREAM W-RESERVE	324,672	558,032	1,585,282	1,913,688	1,655,436
	TOTAL OKLAHOMA	24,661,302	38,148,392	44,008,328	46,235,359	58,195,878
431704	LAVACA TELEPHONE CO. - OK	100,070	123,772	128,034	122,706	116,514
431788	KANOKLA TELEPHONE ASSN. INC. - OK	439,996	612,544	718,368	656,838	715,428
431831	SOUTH CENTRAL TEL. ASSN., INC. - OK	181,668	394,938	451,658	428,850	497,076
431965	WINDSTREAM OK	574,462	1,390,752	1,590,960	1,611,696	1,645,464
431966	ATLAS TELEPHONE CO.	403,036	394,804	392,866	151,938	399,822
431968	BEGGS TELEPHONE COMPANY	107,016	147,550	146,470	144,600	136,758
431969	BIXBY TELEPHONE CO.	488,754	1,323,902	1,825,060	1,939,392	1,933,536
431974	CANADIAN VALLEY TELEPHONE CO.	299,442	397,668	381,908	472,980	375,102
431976	CARNEGIE TELEPHONE CO. INC.	211,772	309,390	285,640	380,388	336,246
431977	CENTRAL OKLAHOMA TELEPHONE CO.	598,778	885,206	934,222	983,706	838,248
431979	CHEROKEE TELEPHONE CO.	558,246	693,726	670,754	546,630	567,744
431980	CHICKASAW TELEPHONE CO.	2,193,562	2,616,800	3,151,950	2,857,764	3,247,980
431981	CHOUTEAU TELEPHONE CO.	255,718	376,338	362,078	512,760	427,002
431982	CIMARRON TEL. CO.	1,629,276	1,952,858	2,107,396	2,155,614	2,523,372
431984	OKLAHOMA COMMUNICATION SYSTEMS INC.	441,700	1,054,810	1,104,598	1,005,402	1,178,100
431985	CROSS TELEPHONE CO.	2,284,876	2,652,290	3,026,106	2,391,306	3,098,106
431988	DOBSON TELEPHONE CO.	642,004	1,117,698	1,357,740	1,362,270	1,520,808
431994	GRAND TELEPHONE CO. INC.	452,260	664,440	786,354	987,102	874,818
431995	HINTON TELEPHONE CO.	397,844	558,142	577,302	545,886	640,896
432006	MCLLOUD TELEPHONE CO.	1,509,588	1,623,526	1,914,546	1,488,372	1,995,522
432008	MEDICINE PARK TELEPHONE CO.	174,832	256,514	237,478	225,798	210,048
432010	MID-AMERICA TEL., INC.	134,108	279,830	275,458	289,974	273,930
432011	OKLAHOMA WINDSTREAM	288,518	892,062	1,209,554	1,307,898	1,333,476
432013	OKLAHOMA TELEPHONE & TELEGRAPH INC.	369,828	560,092	618,370	636,486	678,000
432014	OKLAHOMA WESTERN TELEPHONE CO.	365,894	480,836	524,160	278,226	502,974
432016	PANHANDLE TELEPHONE COOPERATIVE INC.	2,804,402	3,420,126	3,231,288	3,908,586	3,526,056
432017	PINE TELEPHONE CO INC- OK	203,114	424,826	519,572	373,494	597,552
432018	PIONEER TEL. COOP. INC.	3,391,084	5,065,880	4,953,070	5,199,408	5,411,718
432020	POTTAWATOMIE TELEPHONE CO.	899,926	1,440,596	1,451,856	1,994,640	1,513,254
432022	SALINA-SPAVINAW TEL. CO., INC.	367,784	703,352	659,764	830,418	727,644
432023	SHIDLER TEL. CO.	327,430	418,902	512,316	433,620	484,536
432025	SOUTHWEST OKLAHOMA TEL. CO.	45,310	66,106	80,642	59,676	74,082
432029	TERRAL TEL. CO.	462,344	496,352	476,152	474,516	461,988
432030	TOTAH COMMUNICATIONS	323,982	485,684	492,936	478,374	523,866
432032	VALLIANT TELEPHONE COMPANY	198,712	250,014	225,308	284,100	279,240
432034	WYANDOTTE TELEPHONE COMPANY	36,718	101,984	100,526	107,766	95,820
432141	SANTA ROSA TELEPHONE COOP. INC.	99,722	115,058	113,350	96,786	110,496
439003	COX OKLAHOMA TELCOM, LLC DBA COX BUSINESS SERVICES	0	0	0	27,168	296,439
439004	UNITED STATES CELLULAR CORPORATION	226,083	1,572,651	2,767,986	2,507,901	3,133,584
439005	DOBSON CELLULAR SYSTEMS, INC.	171,443	1,052,694	1,330,014	1,418,474	774,636
439008	PANHANDLE TELECOMMUNICATIONS SYSTEMS, INC.	0	438,618	809,211	1,433,343	9,876,075
439010	AMERICAN CELLULAR CORPORATION	0	0	0	152,861	86,847
439011	EPIC TOUCH CO.	0	0	3,774	22,038	83,178
439012	PINE CELLULAR PHONES, INC.	0	61,938	261,633	525,786	624,846
439013	CELLULAR NETWORK PARTNERSHIP	0	273,123	1,239,900	2,408,145	3,331,575
439017	CROSS WIRELESS LLC DBA SPROCKET WIRELESS LLC	0	0	0	2,664	42,678
439019	CROSS VALLIANT CELLULAR PARTNERSHIP	0	0	0	0	45,150
439024	OKLAHOMA WESTERN TELEPHONE CO., DBA OKLAHOMA WESTERN CELLULAR	0	0	0	11,013	27,648
	TOTAL OREGON	11,099,662	18,684,163	19,645,669	22,437,408	24,324,480
532226	MIDVALE TEL. EXCH. INC. - OR	29,226	65,374	58,594	85,560	44,664
532359	BEAVER CREEK COOPERATIVE TEL. CO.	787,168	865,528	826,260	697,740	846,408
532361	CENTURYTEL OF EASTERN OREGON	3,566,110	6,493,806	6,616,250	6,167,562	5,738,010
532362	CANBY TELEPHONE ASSOCIATION	524,166	587,952	585,862	741,540	811,740
532363	CLEAR CREEK MUTUAL TELEPHONE CO.	360,544	495,474	487,376	593,742	510,906
532364	COLTON TELEPHONE COMPANY	161,812	256,752	279,310	315,300	338,700
532369	EAGLE TELEPHONE SYSTEM INC.	50,840	106,456	119,924	134,148	161,886
532371	CASCADE UTILITIES INC.	583,114	821,628	876,060	894,870	1,018,818
532373	GERVAIS TELEPHONE COMPANY	151,206	191,194	167,802	237,666	206,118
532375	ROOME TELECOMMUNICATIONS INC.	117,886	211,762	210,268	139,572	194,466
532376	HELIX TELEPHONE COMPANY	68,072	118,942	131,052	115,320	118,626
532377	HOME TELEPHONE COMPANY	0	31,406	25,268	43,758	28,428
532378	TRANS-CASCADES TELEPHONE COMPANY	40,986	88,750	81,676	96,114	80,742
532383	MOLALLA TELEPHONE COMPANY	542,664	953,138	1,136,188	1,188,216	1,398,024
532384	MONITOR COOPERATIVE TELEPHONE CO	186,122	246,116	248,146	276,846	269,676
532385	MONROE TELEPHONE COMPANY	285,040	349,204	385,962	391,800	353,448
532386	MT. ANGEL TELEPHONE COMPANY	88,670	124,594	129,814	119,214	114,306
532387	NEHALEM TELEPHONE AND TELEGRAPH	340,882	391,584	362,048	414,258	307,578
532388	NORTH STATE TELEPHONE COMPANY - OR	43,928	56,020	81,602	250,368	438,738
532389	OREGON TELEPHONE CORPORATION	210,786	274,822	417,508	477,084	618,360
532390	OREGON-IDAHO UTILITIES, INC.	256,924	470,456	489,206	441,552	516,738
532391	PEOPLES TELEPHONE CO. - OR	82,044	123,236	167,240	166,776	205,404
532392	PINE TELEPHONE SYSTEM INC. - OR	432,708	554,024	632,280	638,976	835,224
532393	PIONEER TELEPHONE COOPERATIVE	1,283,546	1,757,720	1,784,138	1,843,530	1,945,536
532396	ST. PAUL COOP. TEL. ASSN.	46,896	64,302	72,278	73,212	74,322
532397	SCIO MUTUAL TEL. ASSOCIATION	360,150	543,276	493,158	642,840	587,838
532399	STAYTON COOP. TEL CO	369,952	494,318	521,620	466,104	515,904
532404	ASOTIN TELEPHONE COMPANY - OREGON	17,042	36,742	31,206	32,922	27,744
539001	RCC MINNESOTA, INC.	95,096	1,318,374	1,396,998	1,366,875	1,475,415
539002	UNITED STATES CELLULAR CORPORATION	16,082	542,325	660,759	1,091,471	1,726,395
539004	EDGE WIRELESS	0	48,888	163,395	157,221	158,367
539006	CINGULAR WIRELESS (OR)	0	0	0	1,865,719	2,342,109
539007	EAGLE TELEPHONE SYSTEMS, INC. DBA SNAKE RIVER PCS	0	0	6,421	269,532	313,842
	TOTAL PENNSYLVANIA	24,416,450	35,951,794	36,561,303	25,913,746	25,200,249
170145	THE BENTLEYVILLE TEL. CO.	129,092	190,914	190,292	173,664	162,372
170151	BUFFALO VALLEY TEL. CO.	638,036	932,446	950,802	720,840	707,640
170156	CITIZENS TEL. CO. OF KECKSBURG	186,058	318,802	311,342	290,820	281,730
170161	COMMONWEALTH TELEPHONE ENTERPRISES, INC.	12,760,180	18,164,780	17,326,028	10,370,676	11,313,450
170162	THE CONESTOGA TEL. AND TEL. CO.	1,831,654	2,760,230	2,667,152	1,674,708	1,680,252

Table 3.27
Interstate Common Line Support Trued-up Payments by Study Area
(Dollars)

Study Area ID Code	Study Area Name	2004 Total	2005 Total	2006 Total	2007 Total	2008 Total
	PENNSYLVANIA (CONT.)					
170165	DENVER AND EPHRATA TEL. & TEL. CO.	1,785,148	2,758,316	2,677,760	1,663,518	1,476,078
170171	HICKORY TEL. CO.	81,044	106,818	115,374	111,672	113,490
170175	IRONTON TEL. CO.	276,852	382,000	396,316	363,348	332,550
170176	WINDSTREAM PA	0	204,654	2,269,296	2,828,568	1,434,996
170177	LACKAWAXEN TEL. CO.	12,314	78,976	88,274	69,990	132,366
170179	LAUREL HIGHLAND TEL. CO.	224,290	375,860	376,350	362,598	339,084
170183	MAHANAY & MAHANTONGO TEL. CO.	9,720	133,522	150,416	173,424	164,136
170185	MARIANNA-SCENERY HILL TEL. CO.	219,810	227,160	222,848	139,110	222,180
170189	ARMSTRONG TEL. CO.-PA	312,570	446,542	455,214	494,238	500,754
170191	THE NORTH EASTERN PA. TEL. CO.	738,878	964,822	966,272	811,194	827,760
170192	NORTH PENN TEL. CO.	563,870	592,682	718,724	615,168	728,298
170193	NORTH PITTSBURGH TEL. CO.	3,140,138	3,876,386	3,751,952	2,087,544	2,048,790
170195	ARMSTRONG TEL. CO. NORTH	46,780	64,382	69,354	73,098	71,646
170196	PALMERTON TEL. CO.	599,046	862,284	896,486	819,216	675,378
170197	PENNSYLVANIA TEL. CO.	74,134	117,082	124,854	129,252	113,814
170200	PYMATUNING IND. TEL. CO.	113,590	158,730	150,106	143,940	178,656
170204	SOUTH CANAAN TEL. CO.	175,390	234,740	251,964	248,760	224,238
170206	SUGAR VALLEY TEL. CO.	40,636	97,242	106,612	129,354	111,672
170210	VENUS TEL. CORP.	90,058	108,084	123,654	109,596	111,282
170215	YUKON-WALTZ TEL. CO.	62,708	86,612	94,128	96,144	98,136
170277	WEST SIDE TEL. CO.-PA	12,124	15,092	14,814	15,198	16,440
179004	NPCR, INC.	292,330	1,692,636	1,094,919	1,198,108	1,133,061
TOTAL	PUERTO RICO	20,633,150	93,286,381	127,376,058	135,025,920	206,431,155
633200	PUERTO RICO TEL. CO. - CENTRAL	2,184,602	6,161,810	6,752,784	3,297,143	8,439,468
633201	PUERTO RICO TEL. CO.	11,797,970	39,632,324	37,993,256	30,156,220	49,521,006
639001	CENTENNIAL PUERTO RICO OPERATIONS CORP.	3,804,566	15,121,929	16,896,060	13,164,921	29,387,037
639002	SPRINT SPECTRUM, LP	748,431	8,620,728	9,491,424	9,817,569	14,824,272
639003	SUNCOM WIRELESS PUERTO RICO OPERATING CO. LLC	2,097,581	9,670,689	10,688,241	12,963,370	22,286,565
639005	CINGULAR WIRELESS	0	9,747,396	22,851,195	29,825,979	41,865,288
639006	PUERTO RICO TELEPHONE COMPANY D/B/A VERIZON WIRELESS PUERTO RICO	0	4,331,505	18,474,957	27,761,919	37,024,803
639007	NECOMM WIRELESS SERVICES, INC.	0	0	4,228,141	8,038,799	3,082,716
TOTAL	RHODE ISLAND	0	0	0	0	0
TOTAL	SOUTH CAROLINA	26,936,830	32,511,424	36,110,116	33,034,620	40,397,778
240512	BLUFFTON TEL. CO., INC.	1,867,610	1,866,252	2,240,444	2,418,030	2,512,836
240515	CHEESNEE TEL. CO.	225,028	332,802	334,446	311,892	299,826
240516	CHESTER TEL. CO.-SC	1,002,572	1,221,874	1,203,400	996,846	1,021,134
240517	WINDSTREAM SC	322,594	490,314	1,258,328	171,576	1,381,716
240520	FARMERS TEL. COOP., INC-SC	4,572,520	6,831,734	7,677,122	7,323,336	8,552,814
240521	FORT MILL TEL. CO.	1,093,292	1,300,224	1,685,848	1,256,514	2,075,496
240523	HARGRAY TEL. CO., INC.	3,180,916	2,675,264	2,883,706	2,850,426	2,851,026
240527	HOME TEL. CO., INC.-SC	1,328,326	1,913,666	2,149,216	2,395,872	2,285,646
240528	HORRY TEL. COOP. INC.	3,498,176	3,032,930	3,375,722	2,247,960	5,012,928
240531	LANCASTER TEL. CO.	1,228,496	1,649,664	1,570,446	1,597,098	1,661,658
240532	LOCKHART TEL. CO., INC.	38,496	60,134	67,496	70,374	68,046
240533	MCCLELLANVILLE TEL. CO., INC.	59,628	169,900	177,468	178,974	214,344
240535	NORWAY TEL. CO., INC.	52,930	75,050	85,700	83,052	90,312
240536	PALMETTO RURAL TEL. COOP., INC.	705,716	930,998	923,688	798,366	678,786
240538	PIEDMONT RURAL TEL COOP.	1,696,708	2,079,026	2,662,952	2,507,304	2,207,244
240539	PBT TELECOM, INC.	1,414,606	2,074,234	1,921,776	2,318,796	2,225,676
240541	RIDGEWAY TEL. CO., INC.	134,018	181,030	180,790	175,638	164,088
240542	ROCK HILL TEL. CO.	1,731,358	2,203,064	2,260,812	1,943,400	2,808,168
240544	ST. STEPHEN TEL. CO.	316,096	404,228	340,900	401,406	429,282
240546	SANDHILL TEL. COOP., INC.	788,590	1,035,900	1,017,934	839,964	749,370
240550	WEST CAROLINA RURAL TEL. COOP.	1,520,528	1,644,772	1,743,448	1,773,198	1,677,300
240551	WILLISTON TEL. CO.	158,626	338,364	348,474	374,598	339,594
249002	FTC COMMUNICATIONS, INC.	0	0	0	0	1,090,488
TOTAL	SOUTH DAKOTA	19,653,404	27,701,690	30,886,605	33,214,645	33,888,948
391405	HILLS TEL CO, INC.	0	21,940	72,510	70,596	78,228
391640	ARMOUR INDEPENDENT TELEPHONE CO.	159,068	205,528	219,536	224,952	211,392
391642	ALLIANCE COMMUNICATIONS COOP., INC. (BALTIC)	328,598	410,928	441,376	432,018	407,190
391647	CHEYENNE RIVER SIOUX TRIBAL TEL AUTH	484,558	597,526	619,808	619,386	644,016
391649	BERESFORD MUNICIPAL TEL. CO.	91,804	115,402	123,000	118,254	103,926
391650	CITY OF BROOKINGS MUNICIPAL TEL. DEPT.	271,828	354,800	318,976	244,092	224,004
391652	PRAIRIEWAVE COMMUNITY TELEPHONE, INC.	666,054	1,222,028	939,996	848,520	851,382
391653	CITY OF FAITH MUNICIPAL TEL CO	47,996	57,962	59,300	58,128	56,328
391654	INTERSTATE TELECOMMUNICATIONS COOP., INC.	1,236,086	1,637,194	1,668,040	1,596,018	1,367,826
391657	ALLIANCE COMMUNICATIONS COOP. INC (SPLITROCK)	330,156	479,376	539,578	537,516	504,840
391659	GOLDEN WEST TELECOMM. COOP. INC.	2,295,106	2,503,138	3,103,216	2,765,754	3,362,154
391660	FT RANDALL-MT RUSHMORE	433,400	544,288	620,436	586,620	629,928
391664	JAMES VALLEY COOPERATIVE TEL CO	329,458	445,962	455,332	402,792	456,660
391666	JEFFERSON TELEPHONE COMPANY - SD	195,034	189,154	196,130	177,810	193,212
391667	KADOKA TELEPHONE COMPANY	22,584	35,698	52,604	41,358	50,964
391668	KENNEBEC TELEPHONE COMPANY	357,562	442,298	476,772	538,398	504,450
391669	MCCOOK COOPERATIVE TELEPHONE CO.	253,780	294,302	303,180	277,230	301,062
391670	MIDSTATE COMMUNICATIONS, INC.	786,656	797,990	835,452	911,562	870,300
391671	WEST RIVER TELECOMMUNICATIONS COOP.(MOBRIDGE)	156,400	188,486	187,342	161,544	154,062
391674	ROBERTS COUNTY TEL. COOP. ASSN.	278,712	335,718	319,338	298,230	504,294
391676	SANTEL COMMUNICATIONS COOPERATIVE, INC.	771,240	1,017,714	1,025,466	1,087,746	863,574
391677	SIOUX VALLEY TELEPHONE COMPANY	311,246	408,780	418,808	424,764	416,946
391679	STOCKHOLM-STRANDBURG TEL. CO.	133,476	141,172	154,218	131,712	122,088
391680	VENTURE COMMUNICATIONS COOPERATIVE	1,403,244	1,785,356	1,823,476	2,025,936	1,735,182
391682	TRI-COUNTY TELCOM, INC.	62,070	76,906	77,278	69,696	61,666
391684	UNION TELEPHONE COMPANY	144,400	192,528	211,322	331,086	198,924
391685	VALLEY TELECOMM. COOP. ASSN., INC.	813,428	842,386	852,982	828,300	834,654
391686	VIVIAN TELEPHONE COMPANY	1,858,316	2,523,692	2,728,606	3,005,970	3,047,796
391688	WESTERN TELEPHONE COMPANY	115,922	145,160	148,478	134,820	136,674
391689	WEST RIVER COOPERATIVE TEL. CO.	624,096	780,888	957,604	1,106,628	1,322,436
399001	WESTERN WIRELESS (PINE RIDGE RESERVATION)	473,656	597,300	825,057	1,423,259	1,486,299
399002	WESTERN WIRELESS	4,217,470	8,193,384	9,541,215	11,083,412	11,489,352

Table 3.27
Interstate Common Line Support Trued-up Payments by Study Area
(Dollars)

Study Area ID Code	Study Area Name	2004 Total	2005 Total	2006 Total	2007 Total	2008 Total
	SOUTH DAKOTA (CONT.)					
399003	RCC MINNESOTA, INC.	0	112,417	382,440	392,451	399,546
399004	WIRELESS ALLIANCE, LLC	0	4,289	15,996	16,449	13,179
399009	BROOKINGS MUNICIPAL UTILITIES D/B/A SWIFTTEL COMMUNICATIONS	0	0	171,737	241,284	254,631
399014	JAMES VALLEY WIRELESS, LLC	0	0	0	354	9,783
	TENNESSEE	14,099,702	21,873,094	23,154,837	23,071,464	25,088,874
290280	ARDMORE TEL. CO., INC.	504,956	670,090	699,244	542,784	641,148
290552	CENTURYTEL OF ADAMSVILLE, INC.	470,480	917,000	850,188	934,476	908,334
290553	BEN LOMAND RURAL TEL. COOP., INC.	1,571,944	2,330,078	2,290,764	1,945,848	1,674,732
290554	BLEDSOE TEL. COOP.	592,822	822,414	838,190	785,310	778,536
290557	CENTURYTEL OF CLAIBORNE, INC.	329,742	698,016	687,836	646,950	749,250
290559	CONCORD TEL. EXCHANGE, INC.	813,848	855,682	734,690	522,228	1,334,856
290561	CROCKETT TEL., INC.	171,140	330,708	321,930	406,296	351,726
290562	DEKALB TEL. COOP. INC.	546,792	1,414,910	1,411,030	1,673,208	1,818,870
290565	HIGHLAND TEL. COOP., INC.-TN	1,019,142	1,568,270	1,567,796	1,433,430	1,148,700
290566	HUMPHREY'S COUNTY TEL. CO.	91,244	103,544	100,318	95,334	90,966
290570	LORETTO TEL. CO., INC.	367,190	500,552	559,272	514,632	533,274
290571	MILLINGTON TEL. CO., INC.	581,880	1,121,328	1,051,736	999,468	1,169,568
290573	NORTH CENTRAL TEL. COOP., INC.	1,061,712	1,536,412	1,747,138	1,930,206	2,074,620
290574	CENTURYTEL OF OOLTEWAH-COLLEGE DALE, INC.	670,370	774,108	771,980	772,818	878,574
290575	TENNESSEE TEL. CO.	1,300,180	2,217,366	2,522,414	2,639,220	3,196,632
290576	PEOPLES TEL. CO., INC.	643,080	777,776	759,632	866,376	765,132
290578	TELLICO TEL. CO., INC.	377,154	485,592	514,860	416,730	562,998
290579	TWIN LAKES TEL. COOP. CORP.	993,284	1,935,608	2,349,468	2,470,620	2,716,554
290581	UNITED TEL. CO.-TN	1,584,124	1,881,364	2,263,142	2,167,482	2,410,068
290583	WEST TENNESSEE TEL. CO., INC.	220,956	381,226	438,604	538,494	472,152
290598	WEST KENTUCKY RURAL TELEPHONE	187,662	234,640	144,520	220,152	214,950
299905	ADVANTAGE CELLULAR SYSTEMS, INC.	0	316,410	530,085	549,402	597,234
	TEXAS	39,683,782	56,400,670	62,708,883	67,070,321	74,210,064
440425	CAMERON TELEPHONE COMPANY - TEXAS	234,676	261,494	242,662	236,700	243,690
442038	BLOSSOM TELEPHONE COMPANY	108,216	144,484	154,270	148,050	201,498
442039	BIG BEND TELEPHONE COMPANY INC.	2,384,304	3,268,452	4,734,220	3,110,202	4,425,294
442040	BRAZORIA TEL. CO.	705,018	1,160,032	1,325,432	1,315,110	1,427,286
442041	BRAZOS TELEPHONE COOPERATIVE INC.	293,714	456,726	397,432	406,050	454,332
442043	NORTH TEXAS TELEPHONE COMPANY	68,200	96,300	99,726	99,924	97,818
442046	CAP ROCK TELEPHONE COOPERATIVE, INC.	459,876	752,512	687,392	1,016,952	766,026
442052	CENTRAL TEXAS TELEPHONE CO-OP. INC.	1,847,284	2,389,818	2,257,084	2,188,338	2,262,924
442057	COLEMAN COUNTY TELEPHONE CO-OP. INC.	379,038	585,880	626,356	493,584	633,414
442059	COLORADO VALLEY TELEPHONE CO-OP. INC.	920,174	1,363,346	1,372,788	1,423,398	1,480,248
442060	COMANCHE COUNTY TEL COMPANY INC.	448,268	552,122	549,414	647,556	627,060
442061	COMMUNITY TELEPHONE COMPANY, INC.	195,176	301,928	261,512	293,616	261,882
442065	CUMBY TELEPHONE COOPERATIVE INC.	65,384	102,208	129,050	85,734	131,082
442066	DELL TELEPHONE CO-OP. INC. - TX	335,500	652,226	756,424	838,470	1,075,296
442068	EASTEX TELEPHONE COOPERATIVE INC.	2,463,500	3,857,830	3,834,508	4,382,718	4,412,514
442069	ELECTRA TELEPHONE COMPANY, INC.	144,814	264,840	263,964	250,326	267,582
442070	ETEX TELEPHONE COOPERATIVE INC.	1,212,808	1,913,170	2,007,302	2,415,444	2,548,326
442071	FIVE AREA TELEPHONE CO-OP. INC.	400,012	520,476	548,108	686,070	1,029,966
442072	CONSOLIDATED FT BEND	3,041,084	2,974,778	2,657,222	2,343,984	2,384,160
442073	BORDER TO BORDER COMMUNICATIONS	207,716	386,598	469,320	359,760	522,504
442076	GANADO TELEPHONE COMPANY INC.	502,134	762,034	742,086	796,788	834,810
442083	GUADALUPE VALLEY TEL CO-OP. INC.	3,372,768	4,512,704	4,688,260	5,329,938	6,055,302
442086	HILL COUNTRY TELEPHONE CO-OP. INC.	973,206	1,354,734	1,748,404	1,729,974	2,094,234
442090	ALENCO COMMUNICATIONS, INC.	762,140	1,027,618	1,050,386	1,192,242	1,299,444
442091	ETS TELEPHONE COMPANY, INC.	1,068,360	1,512,794	1,833,004	2,121,294	2,220,750
442093	INDUSTRY TELEPHONE COMPANY	411,146	593,486	661,012	638,382	662,178
442097	WINDSTREAM KERRVILLE	642,238	555,726	843,380	407,268	565,260
442101	CENTURYTEL OF LAKE DALLAS, INC.	539,622	751,880	763,672	847,812	817,992
442103	LA WARD TELEPHONE EXCHANGE INC.	282,110	420,160	412,958	541,236	473,898
442104	LAKE LIVINGSTON TEL. CO.	327,908	517,904	462,798	515,616	468,510
442105	LIPAN TELEPHONE COMPANY	321,378	518,960	555,170	552,288	609,936
442107	LIVINGSTON TELEPHONE COMPANY	273,958	426,674	430,152	456,138	326,520
442109	CONSOLIDATED COMM-TX	4,397,852	5,580,450	5,229,504	4,617,192	5,464,566
442112	MID-PLAINS RURAL TEL. CO-OP. INC.	393,954	408,194	390,836	437,610	518,808
442116	MUENSTER TEL. CORP. OF TX DBA NORTEX COMM.	369,056	633,298	652,808	802,002	900,492
442117	CENTURYTEL OF PORT ARANSAS, INC.	180,360	294,462	266,800	339,960	301,434
442130	PEOPLES TELEPHONE COOPERATIVE - TX	1,401,054	1,802,036	1,994,492	1,888,902	2,470,758
442131	POKA-LAMBRO TELEPHONE COOPERATIVE, INC.	307,980	530,246	466,948	591,192	590,226
442134	RIVIERA TELEPHONE COMPANY INC.	544,918	667,054	888,386	803,904	835,368
442135	SOUTHWEST TEXAS TELEPHONE COMPANY	522,142	992,052	1,024,158	1,094,724	1,373,124
442140	CENTURYTEL OF SAN MARCOS, INC.	801,192	1,221,254	1,242,520	1,315,638	1,161,834
442141	SANTA ROSA TEL. COOP., INC.	655,190	980,830	800,878	1,249,902	952,338
442143	SOUTH PLAINS TEL. COOP., INC.	319,220	481,404	631,950	755,136	904,980
442147	WINDSTREAM SUGARLAND	66,222	0	773,806	870,870	1,132,560
442150	TATUM TEL. CO.	58,596	163,364	167,548	121,842	163,404
442151	TAYLOR TEL. CO-OP., INC.	477,756	634,950	681,006	803,460	889,734
442153	TEXAS WINDSTREAM	0	705,468	1,230,540	1,170,966	1,290,816
442159	VALLEY TELEPHONE CO-OP. INC. - TX	2,174,324	3,012,938	2,823,884	3,353,904	3,150,654
442166	WEST TEXAS RURAL TEL. CO-OP. INC.	687,516	976,122	923,108	999,522	998,994
442168	WES-TEX TELEPHONE CO-OP.	389,666	596,844	640,154	720,636	607,482
442170	XIT RURAL TELEPHONE CO-OP. INC.	530,276	847,220	752,498	749,082	790,086
442262	E.N.M.R. TEL. COOP., INC.-TX	0	1,408	2,796	1,374	0
449003	WESTERN WIRELESS	8,990	360,516	1,786,212	3,429,352	4,068,015
449015	GRANDE COMMUNICATIONS NETWORKS, INC.	105,788	232,047	284,856	285,409	287,001
449022	DOBSON CELLULAR SYSTEMS, INC.	0	276,663	352,221	505,644	615,459
449026	MID-TEX CELLULAR LTD.	0	0	262,773	586,860	178,965
449030	DIALTONESERVICES, L.P.	0	0	1,031	242,484	508,770
449031	TEXAS RSA 1 LIMITED PARTNERSHIP DBA XIT WIRELESS	0	0	430,374	251,334	412,332
449032	CAPROCK CELLULAR LIMITED PARTNERSHIP	0	41,956	259,584	284,652	284,256
449036	TEXAS RSA 8 SOUTH LIMITED PARTNERSHIP DBA WESTEX WIRELESS	0	0	100,969	95,376	86,217
449037	PLATEAU TELECOMMUNICATIONS, INC. (TEXAS RSA 3 LIMITED PARTNERSHIP)	0	0	80,775	420,633	631,365
449041	ETEX COMMUNICATIONS, LP DBA ETEX WIRELESS	0	0	0	409,797	958,290

Table 3.27
Interstate Common Line Support Trued-up Payments by Study Area
(Dollars)

Study Area ID Code	Study Area Name	2004 Total	2005 Total	2006 Total	2007 Total	2008 Total
TOTAL	UTAH	7,981,178	9,007,274	8,432,738	10,656,462	9,619,776
500758	DIRECTCOMM-CEDAR VAL	0	0	296,980	372,186	505,518
502277	CENTRAL UTAH TEL. INC.	606,560	711,166	669,306	767,442	660,312
502278	EMERY TELEPHONE DBA EMERY TELCOM	1,433,966	1,386,622	1,264,420	1,200,756	1,332,930
502279	GUNNISON TEL. CO.	95,876	128,100	134,028	129,354	124,866
502282	MANTI TELEPHONE COMPANY	152,514	219,856	226,692	195,546	204,738
502283	SKYLINE TELECOM	223,716	279,426	308,394	317,370	297,930
502284	BEEHIVE TELEPHONE CO., INC., UT	1,123,840	1,556,550	1,272,648	2,634,498	2,068,326
502286	SOUTH CENTRAL UTAH TEL. ASSN. INC.	931,014	1,277,156	1,263,036	1,334,214	1,409,418
502287	UINTAH BASIN TEL. ASSN. INC.DBA UBTA-UBET COMMUN. INC.	2,334,614	2,195,894	1,909,120	2,482,680	1,993,938
502288	ALL WEST COMMUNICATIONS-UT	944,484	1,051,072	904,278	1,000,992	840,486
503032	BEAR LAKE COMMUNICATIONS	134,594	201,432	183,836	221,424	181,314
TOTAL	VERMONT	5,621,540	8,630,770	8,296,807	8,205,936	8,273,805
140053	FRANKLIN TEL. CO.-VT	64,938	90,810	101,366	104,802	99,414
140058	LUDLOW TEL. CO.	125,658	205,428	205,230	263,928	200,676
140061	NORTHFIELD TEL. CO.	48,726	96,928	134,246	108,930	143,430
140062	PERKINSVILLE TEL. CO.	820	14,622	17,040	23,244	20,268
140064	SHOREHAM TEL. CO., INC.	319,036	414,016	454,310	434,646	438,714
140068	TOPSHAM TEL. CO., INC.	271,550	352,750	404,746	540,126	411,366
140069	WAITSFIELD/FAYSTON TEL. CO.	1,807,850	2,316,810	2,495,908	2,290,758	2,568,402
143331	NORTHLAND TELEPHONE COMPANY OF VERMONT	884,924	1,150,122	991,934	1,062,432	822,960
147332	VERMONT TELEPHONE COMPANY, INC.	1,814,124	2,459,302	1,985,964	1,849,704	1,828,284
149001	RCC ATLANTIC, INC.	283,914	1,529,982	1,506,063	1,527,366	1,740,291
TOTAL	VIRGIN ISLANDS	8,102,288	12,932,360	13,193,310	14,548,380	13,145,562
643300	VIRGIN ISLANDS TEL. CORP. DBA INNOVATIVE TEL	8,102,288	12,932,360	13,193,310	14,548,380	12,806,382
649001	CENTENNIAL USVI OPERATIONS CORPORATION	0	0	0	0	339,180
TOTAL	VIRGINIA	5,437,672	8,352,302	8,811,945	8,376,835	8,100,135
190217	AMELIA TEL. CORP.	134,072	337,790	359,078	384,966	363,540
190219	BUGGS ISLAND TEL. COOP.	274,172	354,430	363,580	342,540	316,554
190220	BURKE'S GARDEN TEL. CO., INC.	23,896	30,152	30,414	31,092	35,862
190225	CITIZENS TEL. COOP.-VA	438,692	613,644	668,590	676,506	631,728
190226	NTELOS, INC.	1,140,820	1,719,456	1,702,436	1,495,086	1,356,282
190236	NORTH RIVER TEL. COOP.	33,986	96,582	107,418	165,168	105,534
190237	HIGHLAND TEL. COOP.-VA	122,434	165,556	175,866	178,014	169,776
190238	MGW TEL. CO. INC.	189,434	241,910	247,116	237,102	233,088
190239	NEW HOPE TEL. CO.-VA	62,480	87,604	95,324	99,354	99,324
190243	PEMBROKE TEL. COOP.	152,386	218,476	234,708	237,384	224,124
190244	PEOPLES MUTUAL TEL. CO.-VA	323,134	550,784	597,054	557,070	633,408
190248	SCOTT COUNTY TEL. COOP. INC.	440,718	602,882	693,914	669,282	673,968
190249	ROANOKE & BOTETOURT TEL. CO.	512,996	931,462	1,000,140	934,830	1,174,398
190250	SHENANDOAH TEL. CO.	1,207,122	1,698,054	1,760,800	1,604,754	1,392,294
190253	VIRGINIA TEL. CO.	190,160	221,136	210,914	182,970	162,144
193029	NEW CASTLE TEL. CO.	75,642	163,154	165,692	196,446	186,366
199001	VIRGINIA CELLULAR LLC	90,898	152,349	163,194	154,230	145,752
199002	HIGHLAND CELLULAR, INC.	0	13,812	31,176	15,165	23,490
199003	NPCR, INC.	24,830	153,069	204,531	214,876	172,503
TOTAL	WASHINGTON	13,772,747	26,743,120	30,819,198	33,364,828	36,235,377
520580	WESTGATE COMMUNICATIONS LLC D/B/A WEAVTEL	0	0	12,746	128,532	37,602
520581	BEAVER CREEK TEL CO.	0	0	89,444	306,114	123,984
521402	M&L ENTERPRISES, INC. DBA SKYLINE TELEPHONE	18,813	28,904	32,172	27,804	15,042
522404	ASOTIN TELEPHONE COMPANY - WA	48,092	108,468	147,906	162,318	187,458
522408	CENTURYTEL OF WASHINGTON, INC.	4,741,680	10,398,476	11,653,758	11,094,906	11,253,828
522410	CENTURYTEL OF COWICHE, INC.	0	93,728	93,714	133,872	91,950
522412	ELLENSBURG TELEPHONE COMPANY	1,268,614	1,448,772	1,401,010	1,468,338	1,496,388
522417	HAT ISLAND TELEPHONE COMPANY	4,680	9,204	10,128	11,334	15,276
522418	PEND OREILLE TELEPHONE COMPANY	255,858	354,254	300,896	308,058	241,332
522419	HOOD CANAL TELEPHONE COMPANY	130,888	190,116	184,314	205,398	201,072
522423	INLAND TELEPHONE COMPANY - WA	386,622	644,470	616,528	724,398	594,546
522426	KALAMA TELEPHONE COMPANY	308,012	422,680	445,306	440,532	528,822
522427	LEWIS RIVER TELEPHONE COMPANY INC.	114,416	230,220	236,470	218,718	317,526
522430	MCDANIEL TELEPHONE COMPANY	275,914	395,406	410,186	427,818	353,334
522431	MASHELL TELECOM INC.	378,150	528,624	554,206	504,864	569,556
522437	PIONEER TELEPHONE COMPANY	143,550	235,418	305,106	316,302	327,366
522442	ST. JOHN TELEPHONE CO.	91,052	94,908	103,326	192,864	414,534
522446	TENINO TEL. CO.	536,924	668,132	719,010	711,504	821,730
522447	TOLEDO TELEPHONE COMPANY INC.	564,772	829,218	810,966	953,394	855,342
522451	WESTERN WAHIAKUM COUNTY TEL COMPANY	401,966	637,300	663,654	675,516	656,412
522452	WHIDBEY TEL. CO.	851,228	1,709,538	1,878,668	2,241,162	2,109,600
522453	YCOM NETWORKS, INC.	595,446	1,086,016	1,146,258	1,329,102	1,032,708
529001	UNITED STATES CELLULAR CORPORATION	864,007	690,756	864,492	1,780,172	2,074,959
529002	RCC MINNESOTA, INC.	294,099	648,654	708,927	694,155	823,407
529003	WASHINGTON RSA NO. 8 LIMITED PARTNERSHIP	267,520	543,375	595,419	739,589	800,430
529004	EASTERN SUB-RSA LIMITED PARTNERSHIP	11,476	12,288	118,557	336,728	433,899
529008	SPRINT SPECTRUM, LP	0	243,282	596,619	635,133	1,507,263
529910	CINGULAR WIRELESS, LLC D/B/A AT&T WIRELESS (WA)	1,218,968	4,490,913	6,119,412	6,596,203	8,350,011
TOTAL	WEST VIRGINIA	1,699,050	2,383,280	2,676,620	2,409,738	2,546,910
200256	ARMSTRONG TEL. CO.-WV	232,042	304,568	326,922	319,926	352,818
200257	SPRUCE KNOB SENECA ROCKS TEL., INC.	140,420	163,100	208,386	191,472	231,798
200258	WAR ACQUISITION CORP. DBA WAR TELEPHONE CO.	115,584	149,888	158,868	153,342	144,426
200259	HARDY TELECOMMUNICATIONS, INC.	421,640	682,990	718,630	599,052	643,944
200267	ARMSTRONG TEL. CO.	470,278	671,814	832,534	789,690	810,030
200277	WEST SIDE TEL. CO.-WV	319,086	410,920	431,280	348,108	363,894
209003	HIGHLAND CELLULAR, INC.	0	0	0	8,148	0
TOTAL	WISCONSIN	37,746,299	62,732,113	71,113,356	68,890,706	76,376,079
330841	CENTURYTEL OF THE MIDWEST-WI/CENCOM	931,514	1,477,888	1,635,990	1,323,336	1,507,830
330842	AMERY TELCOM, INC.	482,998	609,450	590,508	559,422	483,660
330843	AMHERST TEL. CO.	236,894	359,564	373,724	357,864	341,664
330844	BADGER TELECOM, INC.	141,012	368,352	446,256	464,988	442,086

Table 3.27
Interstate Common Line Support Trued-up Payments by Study Area
(Dollars)

Study Area ID Code	Study Area Name	2004 Total	2005 Total	2006 Total	2007 Total	2008 Total
	WISCONSIN (CONT.)					
330846	BALDWIN TELCOM., INC.	310,054	376,052	351,430	342,762	298,272
330847	BELMONT TEL. CO.	53,958	77,138	85,440	88,902	88,848
330848	BERGEN TEL. CO.	31,282	39,618	38,650	36,504	41,562
330849	BLACK EARTH TEL. CO.	70,122	101,170	112,610	102,210	107,688
330850	BLOOMER TEL. CO.	190,572	261,978	254,014	224,142	324,876
330851	BONDUEL TEL. CO.	70,768	122,442	121,940	115,728	112,572
330855	BRUCE TEL. CO., INC.	77,826	146,396	131,664	133,026	110,910
330856	BURLINGTON BRIGHTON & WHEATLAND TEL.	227,392	286,450	283,234	256,188	257,874
330857	CENTURYTEL OF THE MIDWEST-WI/CASCO	83,386	111,938	98,760	115,404	100,590
330859	CENTRAL STATE TEL. CO.	249,338	605,176	656,600	603,780	679,680
330860	CHEQUAMEGON COMMUNICATIONS COOPERATIVE, INC.	514,602	769,200	799,828	820,980	910,374
330861	CHIBARDUN TEL. COOP., INC.	0	719,624	865,040	578,676	984,192
330863	CITIZENS TEL. COOP., INC.-WI	193,870	251,944	290,052	377,076	561,306
330865	CLEAR LAKE TEL. CO., INC.-WI	96,172	125,614	130,986	129,702	120,918
330866	COCHRANE COOP. TEL. CO.	102,354	151,004	165,776	175,674	182,808
330868	COON VALLEY FARMERS TEL. CO., INC.	143,378	212,122	240,336	236,604	235,038
330872	CUBA CITY TEL. EXCH. CO.	103,786	139,322	150,060	131,376	122,970
330875	DICKEYVILLE TEL. CO.	64,870	93,784	107,606	105,954	108,318
330877	CENTURYTEL OF FAIRWATER-BRANDON-ALTO, INC.	8,836	70,536	44,154	70,566	44,658
330879	FARMERS INDEPENDENT TEL. CO.-WI	246,060	303,794	329,038	318,702	307,518
330880	FARMERS TEL. CO.-WI	284,244	425,052	434,700	408,894	412,536
330881	MID-PLAINS TEL., INC.	1,121,374	1,362,404	1,253,232	982,980	868,416
330884	CENTURYTEL OF FORESTVILLE, INC.	121,626	287,764	280,410	288,336	276,342
330889	HAGER TELECOM, INC.	144,374	185,814	202,368	202,632	193,746
330892	HILLSBORO TEL. CO., INC.	81,958	126,528	130,070	130,530	118,428
330895	CENTURYTEL OF WISCONSIN, LLC	0	0	0	192,288	37,266
330896	LAKEFIELD TEL. CO.	103,892	151,212	167,110	163,668	164,766
330898	CENTURYTEL OF LARSEN-READFIELD, INC.	65,720	157,986	142,488	134,580	161,670
330899	LA VALLE TEL. COOP.	126,134	193,614	216,930	215,298	244,278
330900	LEMONWEIR VALLEY TEL. CO.	175,756	247,258	259,314	235,152	229,788
330902	LUCK TEL. CO.	179,366	235,352	247,962	243,912	226,620
330905	MANAWA TEL. CO.	112,448	179,382	199,634	198,084	195,720
330908	MARQUETTE-ADAMS TEL. COOP., INC.	264,250	383,694	417,990	545,760	540,312
330909	MIDWAY TEL. CO.	76,580	215,784	222,888	283,062	260,490
330910	MILLTOWN MUTUAL TEL. CO.	91,356	163,492	168,406	274,026	257,730
330913	CENTURYTEL OF MONROE COUNTY, INC.	212,430	439,680	260,898	378,432	287,634
330914	EASTCOAST TELECOM, INC.	242,074	400,436	460,524	437,154	445,440
330915	MOSINEE TEL. CO.	201,406	303,398	300,506	270,468	269,214
330916	MOUNT HOREB TEL. CO.	288,564	494,400	547,632	522,528	432,084
330917	MOUNT VERNON TEL. CO.	710,714	924,812	1,108,400	1,156,812	1,210,668
330918	NELSON TEL. COOP.	325,658	439,568	426,318	467,382	520,032
330920	NIAGARA TEL. CO.	15,030	187,044	229,562	277,068	290,334
330922	CENTURYTEL OF THE MIDWEST-WI/NORTHWEST	1,943,210	2,295,742	2,964,174	2,472,864	2,422,596
330924	CENTURYTEL OF THE MIDWEST-KENDALL, INC.	1,962,726	1,847,962	1,803,718	1,408,254	1,222,098
330925	BAYLAND TEL. INC.	109,490	160,498	156,470	157,968	148,284
330930	GRANTLAND TELECOM, INC.	222,458	325,618	361,600	345,924	354,306
330931	CENTURYTEL OF SOUTHERN WISCONSIN, INC.	21,660	155,144	150,760	58,176	148,836
330934	CENTURYTEL OF THE MIDWEST-WI/PLATTEVILLE	40,516	170,282	142,958	268,452	93,684
330936	INDIANHEAD TEL. CO.	57,704	197,738	197,832	143,814	148,776
330937	PRICE COUNTY TEL. CO.	50,278	148,690	153,592	229,806	185,100
330938	NORTHEAST TEL. CO.	330,352	511,330	519,676	489,078	488,592
330942	RICHLAND-GRANT TEL. COOP., INC.	215,160	326,010	451,322	346,284	516,198
330943	RIVERSIDE TELECOM, INC.	155,000	228,160	226,982	217,536	210,516
330944	FRONTIER COMM.-ST. CROIX, INC.	648,240	742,726	757,360	633,090	588,408
330945	SCANDINAVIA TEL. CO.	139,328	211,648	213,996	206,922	203,856
330946	SHARON TEL. CO.	111,074	139,388	149,070	144,294	140,184
330949	SIREN TEL. CO., INC.	160,044	212,430	208,118	193,566	168,720
330950	CENTURYTEL OF NORTHWEST WISCONSIN, INC.	1,400,488	2,548,008	2,340,650	2,291,118	2,135,688
330951	SOMERSET TEL. CO., INC.	193,752	229,568	217,556	236,352	194,142
330952	SOUTHEAST TEL. CO. OF WIS., INC.	228,620	319,098	342,408	360,042	430,086
330953	SPRING VALLEY TEL. CO., INC.	136,688	155,218	172,948	112,020	186,714
330954	STOCKBRIDGE & SHERWOOD TEL. CO.	151,542	214,492	207,748	251,580	234,708
330955	STATE LONG DISTANCE TEL. CO.	370,402	516,366	547,970	471,432	426,030
330956	CENTURYTEL OF NORTHERN WISCONSIN, INC.	1,051,852	1,865,946	1,354,924	1,465,800	1,285,572
330958	TENNEY TEL. CO.	28,558	62,840	82,454	86,916	96,168
330959	CENTURYTEL OF MIDWEST-WI/THORP	52,886	57,032	46,360	47,274	44,880
330960	TRI-COUNTY TEL. COOP., INC.-WI	277,920	406,020	435,802	436,536	432,444
330962	UNION TEL. CO.	281,150	398,046	433,794	425,802	416,022
330963	UTELCO, INC.	135,390	410,856	364,196	555,228	495,264
330966	VERNON TEL. COOP.	417,874	602,596	689,712	700,134	684,402
330967	FRONTIER COMM. OF VIROQUA, INC.	225,000	299,504	299,030	278,508	263,670
330968	WAUNAKEE TEL. CO.	260,758	366,128	381,090	326,520	304,080
330970	CENTURYTEL OF THE MIDWEST-WI/WAYSIDE	316,836	461,294	562,360	486,366	489,276
330971	WEST WISCONSIN TELCOM COOP., INC.	517,146	628,430	1,078,688	957,018	1,431,594
330973	WITTENBERG TEL. CO.	73,340	113,692	124,792	147,672	165,678
330974	WOOD COUNTY TEL. CO.	1,752,078	1,926,314	2,019,084	1,949,508	2,010,720
331155	TELEPHONE USA OF WISCONSIN, LLC	4,671,896	4,906,440	4,719,408	3,813,138	4,332,960
331159	CENTURYTEL OF CENTRAL WISCONSIN, LLC	3,146,878	3,145,182	3,105,434	2,244,624	2,907,984
339001	CTC TELCOM, INC.	535,887	596,051	600,369	477,663	518,352
339003	CHEQUAMEGON TELECOMMUNICATIONS COMPANY, INC.	132,479	157,773	164,826	125,557	71,256
339004	BAYLAND COMMUNICATIONS, INC.	34,028	33,921	34,899	31,309	27,342
339006	MIDWEST WIRELESS WISCONSIN, LLC	87,978	719,272	1,008,825	1,247,211	2,456,823
339007	UNITED STATES CELLULAR CORPORATION	3,868,571	8,611,813	11,494,164	12,186,754	13,856,130
339009	NPCR, INC.	48,318	102,765	125,502	145,308	115,632
339010	WISCONSIN RSA #4 LIMITED PARTNERSHIP	0	9,261	87,780	87,555	122,055
339011	WAUSAU CELLULAR TELEPHONE COMPANY, LP	0	35,526	185,730	200,400	244,476
339012	WISCONSIN RSA #10 LIMITED PARTNERSHIP	0	98,052	409,353	430,734	483,756
339014	BROWN COUNTY MSA CELLULAR LTD. PARTNERSHIP	0	109,293	457,572	437,124	531,759
339015	NSIGHTTEL WIRELESS, LLC	0	4,473	45,532	79,071	146,796
339017	ALLTEL COMMUNICATIONS, INC.	1,150,607	4,627,979	7,026,852	7,898,254	10,492,911
339020	AIRADIGM COMMUNICATIONS, INC.	0	73,401	99,669	79,572	99,171
339920	AMERICAN CELLULAR CORP. (WI)	454,139	4,731,563	5,230,893	4,830,994	5,081,658

Table 3.27
Interstate Common Line Support Trued-up Payments by Study Area
(Dollars)

Study Area ID Code	Study Area Name	2004 Total	2005 Total	2006 Total	2007 Total	2008 Total
TOTAL	WYOMING	7,493,687	12,004,436	13,044,693	14,340,316	14,035,356
512251	RANGE TEL. COOPERATIVE INC.-WY	1,384,402	2,301,268	2,586,576	2,602,887	2,857,290
512289	CHUGWATER TELEPHONE COMPANY	108,110	119,464	127,064	119,070	109,932
512290	ALL WEST COMMUNICATIONS-WY	30,696	39,016	55,452	31,080	36,204
512291	DUBOIS TELEPHONE EXCHANGE INC.	454,516	731,662	761,734	730,218	827,178
512295	SILVER STAR TEL. CO.- WY	398,170	691,548	893,138	872,940	895,884
512296	TRI-COUNTY TEL. ASSN. INC.-WY	1,122,204	1,990,006	2,236,942	2,255,508	2,839,530
512297	UNION TELEPHONE CO.	1,848,216	2,335,454	1,932,202	2,506,074	1,917,156
512299	CENTURYTEL OF WYOMING, INC.	227,674	406,420	494,474	491,418	494,286
519002	WESTERN WIRELESS	615,309	1,042,260	1,245,576	1,324,140	1,602,801
519007	WWC HOLDING CO., DBA CELLULAR ONE	0	0	435,399	519,927	387,330
519905	UNION TELEPHONE CO. DBA UNION CELLULAR	1,304,390	2,347,338	2,276,136	2,887,054	2,067,765
TOTAL	INDUSTRY	715,776,586	1,148,688,284	1,299,193,946	1,391,912,140	1,532,859,504

Source: Universal Service Administrative Company filings to the FCC.

Note: Payments for 2002 to 2006 are final trueups that include adjustments made in subsequent years.
Payments for 2007 are actual disbursements made in that year and may include out-of-year adjustments to payments made for previous years.
Payments for 2008 are projections based on the filing for the 3rd quarter of 2008.

Table 3.28
Interstate Access Support Payments by Study Area
(Dollars)

Study Area ID Code	Study Area Name	2004 Total	2005 Total	2006 Total	2007 Total	2008 Total
TOTAL	ALABAMA	18,797,196	20,213,970	19,577,380	20,268,606	19,639,635
250306	FRONTIER COMM. OF AL, INC.	289,923	293,517	285,987	255,768	263,187
250318	FRONTIER COMM. OF THE SOUTH, INC.	543,225	553,668	522,555	480,729	466,710
255181	SOUTH CENTRAL BELL-AL	9,868,611	9,804,012	9,828,219	9,641,460	9,439,524
259001	RCC HOLDINGS	1,104,372	838,152	599,559	589,407	639,762
259002	PINE BELT CELLULAR, INC.	17,826	15,222	45,510	52,485	27,588
259004	CELLULAR SOUTH LICENSES, INC. (ALABAMA)	7,185	11,058	14,223	18,654	21,174
259005	CORR WIRELESS COMMUNICATIONS, LLC	67,911	59,349	134,319	178,935	157,923
259006	FARMERS CELLULAR TELEPHONE, INC.	9,093	6,636	3,693	7,155	6,228
259007	NPCR, INC.	68,768	291,881	301,482	925,062	454,629
259008	HAYNEVILLE FIBER TRANSPORT, INC.	192	1,815	0	0	27,594
259009	BUDGET PHONE, INC.	0	1,293	6,454	(759)	15,609
259788	CENTURYTEL OF ALABAMA, LLC (SOUTHERN)	4,241,103	3,750,447	3,306,222	3,166,278	3,066,750
259789	CENTURYTEL OF ALABAMA, LLC (NORTHERN)	1,982,832	2,037,468	1,987,689	1,931,874	1,883,235
259790	SPRINT SPECTRUM, LP	0	135,646	203,322	719,436	671,124
259791	PUBLIC SERVICE CELLULAR, INC.	0	4,034	0	0	0
259792	ALLTEL COMMUNICATIONS, INC.	596,155	2,409,772	2,338,146	2,302,122	2,498,598
TOTAL	ALASKA	0	0	0	0	0
TOTAL	AMERICAN SAMOA	0	0	0	0	0
TOTAL	ARIZONA	19,449,051	19,352,556	20,502,927	19,898,568	18,762,981
452172	CITIZENS UTIL RURAL CO INC DBA FRONTIER	1,618,023	1,683,897	1,654,284	1,518,738	1,488,000
452302	VERIZON CALIFORNIA INC. - AZ	214,854	210,243	203,277	180,978	171,384
454426	CITIZENS TEL CO-WHITE MT DBA FRONTIER COMM	1,224,639	931,368	948,621	990,510	980,757
454449	NAVAJO COMM CO INC DBA FRONTIER NAVAJO COM-AZ	1,269,252	870,876	672,162	669,930	647,070
455101	QWEST CORPORATION - AZ	12,523,233	12,575,499	12,393,108	11,855,856	11,269,533
459001	SMITH BAGLEY, INC.	1,761,999	1,259,844	1,414,488	1,782,942	1,351,767
459002	SMITH BAGLEY, INC. (NON-RESERVATION)	498,561	465,276	398,544	425,763	387,114
459003	SPRINT SPECTRUM, LP	338,490	1,355,553	2,818,443	2,473,851	2,467,356
TOTAL	ARKANSAS	17,186,127	17,419,164	7,759,977	165,420	148,470
405211	SOUTHWESTERN BELL-ARKANSAS	5,430,615	5,434,866	3,043,098	254,418	76,860
409001	SPRINT SPECTRUM DBA SPRINT PCS	1,631,244	1,424,661	(314,442)	53,691	10,509
409002	NPCR, INC.	211,656	190,422	45,567	53,271	888
409003	ALLTEL COMMUNICATIONS, INC.	9,912,612	10,369,215	4,985,754	(195,960)	60,213
TOTAL	CALIFORNIA	31,135,644	34,361,808	39,800,202	40,628,364	42,238,581
542302	VERIZON CALIFORNIA INC.-CA (CONTEL)	5,834,397	5,768,472	5,746,671	8,431,299	11,224,446
542308	CITIZENS TEL CO OF CA INC. DBA FRONTIER COMM	4,214,199	4,305,093	4,145,352	3,899,316	3,854,157
542319	VERIZON CALIFORNIA INC.-CA (GTE)	19,042,392	17,599,899	18,071,127	17,225,358	16,709,616
543402	CITIZENS TEL CO OF GOLDEN ST DBA FRONTIER COM	1,038,273	1,028,772	994,527	962,541	956,154
544342	CITIZENS TEL CO OF TUOLUMNE DBA FRONTIER COMM	953,613	950,397	930,348	913,857	906,702
545170	PACIFIC BELL	0	4,518,060	8,855,922	8,325,288	8,217,669
549002	WESTERN WIRELESS	52,770	191,115	142,380	100,608	46,644
549004	AT&T	0	0	913,875	770,097	323,193
TOTAL	COLORADO	20,910,102	20,807,553	20,362,511	18,641,100	18,358,338
462187	THE EL PASO COUNTY MUTUAL TEL CO	56,466	50,688	44,085	42,102	41,586
465102	QWEST CORPORATION - CO	20,028,948	19,824,066	19,310,567	18,384,618	17,878,383
469001	NORTHEAST COLORADO CELLULAR, INC.	297,978	357,156	396,375	392,556	377,970
469003	WESTERN WIRELESS	526,710	575,643	611,484	(178,176)	60,399
TOTAL	CONNECTICUT	809,772	509,337	576,129	531,111	507,006
135200	SOUTHERN NEW ENGLAND TEL.	809,772	509,337	576,129	531,111	507,006
TOTAL	DELAWARE	266,283	259,146	260,862	245,499	228,219
565010	VERIZON DELAWARE INC.	266,283	259,146	260,862	245,499	228,219
TOTAL	DISTRICT OF COLUMBIA	0	0	0	0	0
TOTAL	FLORIDA	59,856,746	64,278,167	56,637,069	59,948,181	57,494,403
210318	FRONTIER COMM. OF THE SOUTH-FL	124,695	119,670	108,567	100,083	97,098
210328	VERIZON FLORIDA INC.	28,272,801	25,658,994	20,418,996	16,821,858	15,970,428
210341	EMBARQ FLORIDA	19,551,120	18,648,957	17,664,822	16,711,449	16,113,651
215191	SOUTHERN BELL-FL	10,098,945	10,132,893	10,240,965	10,550,274	10,837,788
219001	NPCR, INC.	77,558	298,156	185,685	557,199	361,155
219902	SPRINT SPECTRUM L.P. (FL)	0	4,538,477	4,630,230	8,692,764	8,696,607
219903	ALLTEL COMMUNICATIONS, INC. (FL)	1,731,627	4,865,204	3,283,245	6,451,491	5,334,714
219904	KNOLOGY OF FLORIDA, INC.	0	15,816	103,416	63,495	79,272
219905	BUDGET PHONE, INC.	0	0	1,143	(432)	3,690
TOTAL	GEORGIA	15,808,323	24,340,592	24,683,997	23,574,147	23,672,796
220362	FRONTIER COMM. OF FAIRMOUNT, INC	275,127	273,066	264,912	253,815	249,891
225192	SOUTHERN BELL-GA	13,963,008	15,924,570	16,661,502	17,113,983	16,787,775
229001	NPCR, INC.	129,287	550,507	511,065	1,208,916	581,283
229002	PUBLIC SERVICE CELLULAR, INC.	0	13,648	0	0	0
229003	SPRINT SPECTRUM, LP	0	1,584,639	634,716	1,953,621	1,827,453
229004	ALLTEL COMMUNICATIONS, INC.	1,440,901	5,994,162	6,611,802	3,043,812	4,226,394
TOTAL	GUAM	0	0	0	0	0
TOTAL	HAWAII	2,331,290	2,575,110	2,453,025	2,561,151	2,232,525
623100	HAWAIIAN TELCOM	2,213,919	2,266,008	2,244,141	2,048,745	1,961,310
629001	NPCR, INC.	117,371	309,102	208,884	512,406	269,079
629002	CORAL WIRELESS DBA MOBI PCS	0	0	0	0	2,136
TOTAL	IDAHO	15,995,493	16,100,781	15,773,487	15,466,833	15,099,318
472416	VERIZON NORTHWEST INC.-ID	14,310,888	14,379,951	14,058,111	13,768,239	13,399,764
474427	CITIZENS TEL CO OF ID DBA FRONTIER COMM OF ID	1,684,605	1,720,830	1,715,376	1,698,594	1,699,554

Table 3.28
Interstate Access Support Payments by Study Area
(Dollars)

Study Area ID Code	Study Area Name	2004 Total	2005 Total	2006 Total	2007 Total	2008 Total
TOTAL	ILLINOIS	12,452,580	12,364,854	11,545,314	10,999,343	10,218,642
341011	FRONTIER COMM. OF LAKESIDE, INC.	405	540	786	795	804
341015	VERIZON NORTH INC. - IL	6,813,582	6,763,440	6,298,173	5,709,360	5,493,204
341036	VERIZON NORTH INC.-IL (CONTEL)	3,855,831	3,820,611	3,549,261	3,158,547	3,041,721
341055	FRONTIER COMM.-MIDLAND, INC.	185,469	184,431	182,430	174,390	171,915
341183	CITIZENS TEL CO OF IL DBA FRONTIER COMM OF IL	1,189,308	1,186,623	1,142,874	1,058,244	1,054,314
343035	VERIZON SOUTH INC.-IL (ALLTEL)	407,940	408,228	370,785	329,496	325,713
349001	ONEIDA NETWORK SERVICES, INC.	0	981	1,005	1,827	1,200
349004	DIVERSE COMMUNICATIONS, INC.	45	0	0	5,007	3,126
349008	ILLINOIS VALLEY CELLULAR RSA 2 - I	0	0	0	272,685	66,018
349009	ILLINOIS VALLEY CELLULAR RSA 2 - II	0	0	0	173,722	37,176
349010	ILLINOIS VALLEY CELLULAR RSA 2 - III	0	0	0	115,270	23,451
TOTAL	INDIANA	25,104,358	23,839,515	24,825,654	22,850,843	20,767,617
320772	VERIZON NORTH INC.-IN	16,037,784	15,166,134	14,580,762	12,446,043	11,076,861
320779	VERIZON NORTH INC.-IN (CONTEL)	5,385,804	5,130,144	5,027,445	4,769,805	4,542,672
320832	UNITED TEL. CO. OF INDIANA, INC.	3,303,480	3,101,460	2,835,963	2,512,551	2,476,095
323034	VERIZON NORTH INC.-IN (ALLTEL)	267,903	265,287	258,339	247,197	243,651
329007	HANCOCK COMMUNICATIONS, INC.	23,103	27,081	28,908	25,833	25,527
329008	NPCR, INC.	70,933	131,274	82,002	191,046	83,835
329009	SEI DATA, INC.	15,351	18,135	19,203	18,159	17,553
329010	CINERGY METRONET, INC.	0	0	0	25,137	29,766
329910	SPRINT SPECTRUM,L.P. (IN)	0	0	1,993,032	2,615,072	2,271,657
TOTAL	IOWA	6,691,367	5,937,684	6,279,668	8,076,801	10,308,714
351167	IOWA TELECOMM. SVCS. DBA IOWA TELECOM-NORTH	1,159,257	778,752	1,452,438	2,016,135	2,035,020
351170	IOWA TELECOMM. SVCS. DBA IOWA TELECOM-SYSTEMS	782,811	497,229	699,372	963,915	937,485
351178	IOWA TELECOMM. SVCS. DBA IOWA TELECOM	926,610	592,104	1,144,263	1,726,290	1,703,751
355141	QWEST CORPORATION - IA	599,262	557,187	475,518	441,159	420,543
359002	LAURENS MUNICIPAL COMMUNICATIONS UTILITY	0	7,317	5,706	1,836	1,155
359003	COON RAPIDS MUNICIPAL COMMUNICATIONS UTILITY	8,766	5,706	1,266	0	0
359004	WINNEBAGO COOPERATIVE TELEPHONE ASSOCIATION	21,165	14,148	5,343	0	0
359005	HEART OF IOWA COMMUNICATIONS COOPERATIVE	14,124	25,863	1,736	0	0
359006	INDEPENDENT NETWORKS, LC	927	855	1,968	0	0
359007	FARMERS & BUSINESS MEN'S TELEPHONE COMPANY DBA F&B COMMUNICATIONS	12,585	9,057	21,480	33,519	33,141
359008	SOUTH SLOPE COOPERATIVE	58,281	38,592	19,602	224,214	162,657
359009	COON CREEK TELECOMMUNICATIONS CORP.	19,377	14,967	6,312	0	0
359010	MIDWEST WIRELESS IOWA, LLC	53,031	59,628	72,264	73,452	75,840
359011	OMNITEL COMMUNICATIONS, INC.	16,248	13,878	5,850	106,992	69,390
359012	LOST NATION-ELWOOD TELEPHONE CO	5,367	3,552	1,092	0	0
359013	MANNING MUNICIPAL COMMUNICATIONS & TELEVISION	8,448	5,334	(1,950)	0	0
359014	GRUNDY CENTER MUNICIPAL UTILITIES	10,626	9,021	3,264	0	0
359015	HARLAN MUNICIPAL UTILITIES	13,326	10,647	2,052	0	0
359016	UNITED STATES CELLULAR	2,734,548	2,973,021	1,968,576	1,295,070	3,863,412
359017	WESTERN WIRELESS CORP.	7,776	5,637	8,430	26,991	23,223
359018	LOUISA COMMUNICATIONS	11,061	966	5,382	0	0
359020	GOLDFIELD ACCESS NETWORK	2,052	3,075	2,607	2,820	2,742
359022	COMMUNITY CABLE TELEVISION COMPANY OF O'BRIEN COUNTY	16,656	12,948	11,946	17,646	13,356
359023	REINBECK MUNICIPAL TELECOMMUNICATIONS UTILITY	6,545	4,155	27	0	0
359024	ALTA MUNICIPAL UTILITIES	0	0	0	0	1,860
359027	IOWA WIRELESS SERVICES, L.P.	33,222	20,940	10,629	29,721	22,050
359028	MAC WIRELESS, LLC	1,377	888	102	198	165
359029	SOUTHEAST WIRELESS, INC.	8,955	8,835	9,681	30,234	25,821
359030	COOPERATIVE TELEPHONE CO.	45	42	33	381	369
359031	OLIN TELEPHONE CO., INC.	39	60	15	0	12
359033	MONTEZUMA MUTUAL TELEPHONE CO.	51	21	12	0	0
359034	MILL VALLEY WIRELESS	3,006	3,198	1,458	0	0
359037	KCTC PCS	1,026	1,224	150	411	621
359038	SHARON TELEPHONE COMPANY	3,150	3,381	6,411	28,131	25,305
359039	WELLMAN COOP. TELEPHONE ASSOC.	2,004	1,428	2,994	12,831	9,732
359041	WAPSI WIRELESS, LLC	6,492	6,753	7,713	23,061	18,903
359042	BENTON/LINN WIRELESS LLC	30,840	18,927	15,843	52,467	48,177
359043	NORTHEAST IOWA TELEPHONE CO.	1,983	1,533	2,022	1,239	1,914
359044	COMMUNITY DIGITAL WIRELESS, LLC	4,179	2,664	3,036	9,672	7,500
359045	SEI WIRELESS LLC	18,564	12,708	16,425	3,240	11,577
359046	CEDAR COUNTY PCS, LLC	4,593	2,805	3,774	2,406	3,993
359047	BROOKLYN MUTUAL TELEPHONE CO.	438	441	480	1,089	1,290
359048	OSAGE MUNICIPAL TELECOMMUNICATIONS UTILITY	0	5,922	3,495	3,411	2,199
359051	GUTHRIE TELECOMMUNICATIONS NETWORK, INC.	8,292	5,841	17,925	70,776	55,434
359052	HUXLEY COMMUNICATIONS COOPERATIVE	(834)	0	3,717	0	0
359053	IOWA RSA NO. 2 LIMITED PARTNERSHIP	10,221	8,433	4,962	2,226	1,725
359054	RSA 1 LIMITED PARTNERSHIP	27,372	18,084	27,723	80,700	59,553
359059	FARMERS MUTUAL TELEPHONE COMPANY-HARLAN	13,659	11,349	5,088	1,311	534
359060	NPCR, INC.	16,125	13,617	8,562	15,015	5,955
359064	GREAT LAKES OF IOWA, INC.	4,830	8,580	7,809	801	0
359069	ALGONA MUNICIPAL UTILITIES	2,889	6,327	3,975	5,688	5,715
359070	IOWA RSA 7	0	60,498	116,463	495,885	417,234
359071	IOWA RSA 8	0	29,499	56,448	220,770	188,052
359072	IOWA RSA 10	0	40,047	28,161	51,756	44,370
359076	BUDGET PHONE, INC.	0	0	18	(6)	0
359101	LONG LINES WIRELESS, LLC	0	0	0	3,348	6,939
TOTAL	KANSAS	8,049,550	7,571,579	6,555,176	6,111,108	6,305,133
411317	UNITED TELEPHONE COMPANY OF EASTERN KANSAS	3,010,323	2,757,903	2,380,308	2,257,692	2,408,784
411842	UNITED TELEPHONE CO OF KS	3,502,008	2,996,988	2,144,976	1,770,870	1,712,565
411957	EMBARQ MO-KS	142,038	119,490	104,763	98,322	96,657
415214	SOUTHWESTERN BELL-KANSAS	546,753	523,401	493,353	506,550	520,014
419001	WESTERN WIRELESS	69,888	71,277	(16,222)	0	0
419002	SPRINT SPECTRUM LP / PHILLIECO LP (DBA SPRINT PCS)	543,513	426,522	396,198	408,888	577,704
419003	RCC MINNESOTA, INC.	5,993	20,699	19,740	12,381	13,560
419007	NEX-TECH, INC.	82,809	146,805	156,480	20,409	35,265
419008	H&B CABLE SERVICE, INC.	0	0	0	9,549	19,356
419009	EPIC TOUCH COMPANY	0	0	9	168	159

Table 3.28
Interstate Access Support Payments by Study Area
(Dollars)

Study Area ID Code	Study Area Name	2004 Total	2005 Total	2006 Total	2007 Total	2008 Total
	KANSAS (CONT.)					
419010	NEX-TECH WIRELESS, LLC	0	0	26,284	57,033	51,924
419011	UNITED WIRELESS COMMUNICATION INC.	0	0	1,961	5,154	6,204
419012	USCOC OF NEBRASKA/KANSAS LLC	0	0	374,076	299,688	184,386
419014	CELLULAR NETWORK PARTNERSHIP DBA PIONEER CELLULAR	0	0	0	0	75
419905	ALLTEL COMMUNICATIONS (WIRELESS KS)	146,225	508,494	473,250	664,404	678,480
TOTAL	KENTUCKY	16,827,594	18,294,115	18,854,284	17,392,213	15,578,475
265061	CINCINNATI BELL-KY	337,872	280,323	284,448	167,223	215,229
265182	SOUTH CENTRAL BELL-KY	6,628,743	6,636,435	6,620,292	6,364,590	5,912,118
269001	SOUTHEAST TELEPHONE, INC.	99,147	226,344	391,944	315,708	292,503
269002	NPCR, INC.	0	1,077,693	357,213	1,441,497	619,830
269004	CINERGY COMMUNICATIONS COMPANY	31,776	52,932	57,888	50,616	27,693
269006	NORTH CENTRAL COMMUNICATIONS	10,611	56,340	52,032	52,470	51,843
269007	EAST KENTUCKY NETWORK, LLC DBA APPALACHIAN WIRELESS	0	209,210	679,954	864,264	906,420
269008	BLUEGRASS CELLULAR	0	621,992	1,384,008	1,539,663	1,588,023
269009	SOUTH CENTRAL TELCOM LLC	0	0	7,251	7,017	6,396
269010	WEST VIRGINIA PCS ALLIANCE DBA NTELOS	0	0	0	57,298	49,239
269690	WINDSTREAM LEXINGTON	9,033,216	8,444,859	6,585,486	5,251,359	5,103,015
269691	WINDSTREAM LONDON	686,229	687,987	608,811	532,557	518,526
269905	AMERICAN CELLULAR CORP.	0	0	1,824,957	747,951	287,640
TOTAL	LOUISIANA	10,607,348	12,368,644	12,886,158	13,411,839	12,586,998
275183	SOUTH CENTRAL BELL-LA	9,665,634	9,405,195	8,989,071	8,639,355	8,340,861
279006	NPCR, INC.	15,167	45,597	39,450	84,849	36,819
279008	SPRINT SPECTRUM, LP	0	610,375	481,047	600,074	679,038
279009	ALLTEL COMMUNICATIONS, INC.	926,547	2,292,738	2,302,545	2,568,648	2,535,156
279010	NEW CINGULAR WIRELESS PCS, LLC	0	0	1,046,115	1,412,334	916,518
279012	KAPLAN TELEPHONE CO. DBA PACE COMMUNICATIONS	0	14,739	27,930	29,586	29,793
279014	LBH, LLC	0	0	0	76,993	48,813
TOTAL	MAINE	305,553	232,362	150,471	95,121	65,460
105111	VERIZON NEW ENGLAND INC. DBA VERIZON MAINE	261,102	197,796	94,095	62,805	40,362
109001	RCC MINNESOTA, INC.	44,451	34,566	15,396	9,279	6,303
109002	UNITED STATES CELLULAR CORPORATION	0	0	40,980	23,037	18,795
TOTAL	MARYLAND	1,174,311	2,428,287	2,559,489	2,491,869	2,431,557
185030	VERIZON MARYLAND INC.	1,174,311	2,428,287	2,556,615	2,492,733	2,430,675
189002	BUDGET PHONE, INC.	0	0	2,874	(864)	882
TOTAL	MASSACHUSETTS	1,097,472	1,888,512	1,804,986	1,660,386	1,596,780
115112	VERIZON NEW ENGLAND INC DBA VERIZON MASS.	1,097,472	1,888,512	1,804,986	1,660,386	1,596,780
TOTAL	MICHIGAN	396,309	558,415	647,646	673,668	617,070
310695	VERIZON NORTH INC.-MI	311,295	411,861	470,478	449,703	429,750
313033	VERIZON NORTH INC.-MI (ALLTEL)	26,046	35,712	42,000	40,938	38,733
319010	ALLTEL COMMUNICATIONS, INC.	58,968	95,571	116,772	167,607	129,174
319912	DOBSON CELLULAR SYSTEMS, INC. (MI)	0	15,271	18,396	15,420	19,413
TOTAL	MINNESOTA	4,502,815	5,115,355	3,932,418	3,896,667	3,954,819
361123	CITIZENS TEL CO OF MN DBA FRONTIER COMM OF MN	874,122	815,955	765,615	713,217	675,909
361367	FRONTIER COMM. OF MINNESOTA, INC.	462,528	422,616	387,990	367,506	344,715
361456	EMBARQ MINNESOTA	3,103,920	2,259,774	1,358,385	1,317,072	1,297,731
367123	CITIZENS TEL CO OF MN DBA FRONTIER COMM OF MN	406,716	300,384	198,879	165,006	140,616
369001	WESTERN WIRELESS	69,378	122,754	74,443	28,629	32,493
369002	MIDWEST WIRELESS COMMUNICATIONS, LLC	(413,849)	1,193,872	1,047,030	1,061,913	1,214,118
369004	RCC MINNESOTA	0	0	0	168,648	219,657
369909	AMERICAN CELLULAR CORPORATION (MN)	0	0	100,076	74,676	29,580
TOTAL	MISSISSIPPI	17,958,436	18,536,502	24,533,687	24,210,404	23,791,986
285184	SOUTH CENTRAL BELL-MISSISSIPPI	14,117,550	13,744,131	13,648,872	13,315,134	12,898,137
289001	CELLULAR SOUTH LICENSE, INC.	1,893,618	2,526,198	4,054,731	4,053,834	4,137,204
289002	RCC HOLDINGS, INC.	519,216	380,439	332,580	282,549	300,822
289003	DIXIENET COMMUNICATIONS	0	0	6,024	24,834	40,554
289004	CENTENNIAL CLAIRBORNE CELLULAR CORP.	119,875	174,456	187,506	190,470	181,932
289005	CENTENNIAL CELLULAR TRI-STATE OPERATING PARTNERSHIP - MS	71,997	110,049	113,304	112,371	99,348
289006	NPCR, INC.	47,376	44,097	27,561	62,691	26,238
289007	WS TELECOM, INC.	26,361	41,364	27,969	21,021	0
289008	SPRINT SPECTRUM, LP	264,414	365,904	375,555	378,441	382,458
289009	COMMUNIGROUP OF JACKSON, INC.	6,543	2,349	1,008	4,164	4,413
289010	ALLTEL COMMUNICATIONS, INC.	657,972	837,708	717,885	922,896	824,052
289011	TELEPAK NETWORKS, INC.	5,181	11,424	13,707	8,091	6,510
289012	DIALOG TELECOMMUNICATIONS, INC.	0	5,433	10,791	8,718	8,061
289013	MEGAGATE BROADBAND, INC.	0	0	1,650	10,581	11,430
289015	GULFPINES COMMUNICATIONS	0	0	579	1,113	2,382
289912	NEW CINGULAR WIRELESS PCS, LLC	228,333	292,950	5,013,965	4,813,496	4,868,445
TOTAL	MISSOURI	14,500,926	13,303,611	10,660,350	9,461,577	9,671,250
421957	EMBARQ MISSOURI	6,938,094	6,008,388	5,098,995	4,984,992	4,862,700
425213	SOUTHWESTERN BELL-MISSOURI	3,253,464	3,251,763	1,516,536	0	0
429002	FIDELITY COMMUNICATIONS SERVICES I INC	0	3,312	9,768	11,745	10,506
429004	GREEN HILLS AREA CELLULAR	80,823	39,837	34,452	32,133	30,726
429007	UNITED STATES CELLULAR CORPORATION	0	0	0	193,359	552,513
429784	CENTURYTEL OF MISSOURI, LLC (CENTRAL)	778,347	774,639	771,411	754,833	734,565
429785	CENTURYTEL OF MISSOURI, LLC (BELLE-HERMAN)	410,811	421,662	405,981	392,013	385,671
429786	CENTURYTEL OF MISSOURI, LLC (SOUTHERN)	447,036	445,452	439,992	440,745	433,950
429787	CENTURYTEL OF MISSOURI, LLC (SOUTHWEST)	2,592,351	2,358,558	2,383,215	2,547,558	2,511,714
429789	NORTHWEST MISSOURI CELLULAR	0	0	0	104,199	148,905
TOTAL	MONTANA	1,181,556	1,313,050	878,868	863,772	855,312
484322	CITIZENS TEL CO OF MT DBA FRONTIER COMM OF MT	373,992	374,916	373,902	370,245	371,091
485104	QWEST CORPORATION - MT	794,217	576,723	355,728	343,311	333,939
489001	MID-RIVERS TEL. COOP.	13,194	11,868	(4,065)	573	864

Table 3.28
Interstate Access Support Payments by Study Area
(Dollars)

Study Area ID Code	Study Area Name	2004 Total	2005 Total	2006 Total	2007 Total	2008 Total
	MONTANA (CONT.)					
489003	3 RIVERS TELEPHONE COOPERATIVE, INC.	153	525	0	0	0
489004	WESTERN WIRELESS - MT	0	349,018	153,303	149,643	149,418
	TOTAL NEBRASKA	4,974,468	5,680,736	6,831,542	9,267,778	8,716,035
371128	CITIZENS TEL CO OF NE DBA FRONTIER COMM OF NE	548,361	537,564	520,497	476,922	475,299
371595	UNITED TELEPHONE CO. OF THE WEST-NE	1,227,561	1,219,428	1,139,814	1,083,720	1,039,338
375143	QWEST CORPORATION - NE	3,135,840	2,913,996	2,913,768	2,609,910	2,486,256
379003	PINPOINT COMMUNICATIONS, INC.	3,186	7,119	15,057	12,660	12,414
379004	NEBRASKA TECH. & TELECOMMUNICATIONS, INC.	59,520	987,867	843,267	639,474	318,111
379008	NORTH EAST COLORADO CELLULAR, INC.	0	0	73,832	120,816	138,618
379009	ORBITCOM INC.	0	14,762	18,165	19,098	19,761
379010	ALLO COMMUNICATIONS, LLC	0	0	59,637	41,364	34,671
379013	ALLTEL COMMUNICATIONS OF NEBRASKA, INC.	0	0	1,227,585	4,014,993	3,771,204
379014	MOBIUS COMMUNICATIONS COMPANY, HEMINGFORD	0	0	0	12,027	32,994
379015	THREE RIVER COMMUNICATIONS, LLC	0	0	19,920	76,087	74,946
379016	HUNTEL CABLEVISION DBA HUNTEL COMMUNICATIONS	0	0	0	37,566	49,419
379019	USCOC OF NEBRASKA/KANSAS LLC DBA U.S. CELLULAR	0	0	0	123,141	263,004
	TOTAL NEVADA	10,085,637	10,579,080	10,841,127	10,375,962	10,344,444
552302	VERIZON CALIFORNIA INC.-NV	3,002,196	3,017,298	2,959,218	2,863,560	2,808,336
552348	CENTEL OF NV	1,411,437	1,477,350	1,630,263	1,576,608	1,557,825
554431	CITIZENS TEL CO OF NV DBA FRONTIER COMM OF NV	649,719	606,822	568,056	500,967	443,049
554432	CITIZENS TEL CO OF NV DBA FRONTIER COMM OF NV	152,823	147,729	140,043	137,901	136,782
555173	NEVADA BELL	3,807,465	3,930,804	4,179,261	3,691,074	3,676,518
559001	WESTERN WIRELESS	1,061,997	1,399,077	1,364,286	1,605,852	1,721,934
	TOTAL NEW HAMPSHIRE	1,998,219	1,824,702	1,985,767	1,835,064	1,755,960
125113	VERIZON NEW ENGLAND INC. DBA VERIZON NH	1,998,219	1,824,702	1,786,734	1,683,597	1,601,586
129001	RCC MINNESOTA, INC.	0	0	199,033	151,467	154,374
	TOTAL NEW JERSEY	438,402	366,186	288,492	270,003	260,481
160138	UNITED TEL. CO. OF NJ, INC.	438,402	366,186	288,492	270,003	260,481
	TOTAL NEW MEXICO	7,980,834	9,948,258	11,434,165	10,642,425	10,439,706
491164	WINDSTREAM SW-NM#1	478,488	739,473	850,065	632,352	621,741
491193	WINDSTREAM SW-NM#2	1,747,743	3,220,701	3,491,856	2,628,501	2,613,405
494449	NAVAJO COMM CO INC DBA FRONTIER NAVAJO COM-NM	939,789	915,048	658,296	414,363	383,403
495105	QWEST CORPORATION - NM	4,199,907	3,459,291	3,521,721	4,198,572	4,089,699
499001	SMITH BAGLEY	0	47,019	1,300,695	768,213	743,172
499002	LEACO RURAL TELEPHONE COOP., INC.	(8,601)	0	57,220	62,853	64,047
499003	WESTERN WIRELESS	623,508	646,272	765,966	977,352	1,066,983
499004	SPRINT SPECTRUM, LP	0	920,454	788,346	960,219	857,256
	TOTAL NEW YORK	15,901,489	19,289,301	16,939,641	18,233,676	15,475,149
150072	FRONTIER COMM. OF AUSABLE VALLEY, INC.	465,738	478,812	469,740	458,058	451,857
150100	FRONTIER COMM. OF NY, INC.	0	3,300	5,997	7,944	10,065
150122	FRONTIER COMM. OF SENECA GORHAM, INC.	180,144	178,482	172,839	159,390	155,124
150128	FRONTIER COMM. OF SYLVAN LAKE, INC.	449,496	435,525	394,116	332,802	317,244
154532	CITIZENS TEL CO OF NY DBA FRONTIER COMM	5,480,613	5,355,933	4,978,605	4,491,867	4,335,597
154533	CITIZENS TEL CO OF NY DBA FRONTIER COMM	92,883	95,667	91,584	84,642	83,040
154534	CITIZENS TEL CO OF NY DBA FRONTIER COMM	885,279	991,626	925,086	853,182	845,475
155130	VERIZON NEW YORK INC.	8,314,473	7,743,900	7,256,487	6,922,599	6,708,963
159001	MCIMETRO ACCESS TRANSMISSION SERVICES, LLC	(83,592)	384,453	504,489	1,588,281	212,343
159007	NPCR, INC.	116,455	378,036	266,445	765,606	424,875
159009	SPRINT SPECTRUM, LP	0	1,280,130	1,115,580	1,705,737	1,414,131
159010	AT&T COMMUNICATIONS OF N.Y. INC.	0	1,963,437	755,154	858,600	509,835
159012	PRIMELINK, INC.	0	0	3,519	4,968	6,600
	TOTAL NORTH CAROLINA	34,870,061	36,958,926	31,498,383	29,046,546	27,877,683
230470	CAROLINA TEL. & TEL. CO.	8,947,314	8,609,871	8,092,236	7,892,019	7,757,343
230471	CENTEL OF NC	2,018,577	1,930,815	1,804,551	1,644,165	1,541,967
230479	VERIZON SOUTH INC.-NC	7,787,619	5,892,051	3,954,312	3,997,290	3,652,329
230509	VERIZON SOUTH INC.-NC (CONTEL)	4,937,625	5,001,678	4,855,662	4,879,449	4,760,193
235193	SOUTHERN BELL-NC	10,026,606	9,800,403	6,902,214	4,445,667	4,339,815
239002	SPRINT SPECTRUM, LP	0	1,774,286	1,813,119	3,289,707	2,543,769
239003	ALLTEL COMMUNICATIONS, INC.	1,152,320	3,949,822	4,076,289	2,820,234	3,220,158
239004	CAROLINA WEST WIRELESS, INC.	0	0	0	78,015	62,109
	TOTAL NORTH DAKOTA	761,854	835,631	986,193	961,980	927,261
385144	QWEST CORPORATION - ND	477,531	492,981	505,929	484,845	446,172
389001	WESTERN WIRELESS	230,934	235,110	270,426	274,425	282,882
389002	HTC SERVICES, INC.	37,059	15,801	31,239	38,577	43,782
389005	BISMARCK MSA LP	51	429	627	975	900
389006	NORTH CENTRAL RSA 2 OF NORTH DAKOTA LP	7	(7)	0	0	0
389007	NORTHWEST DAKOTA CELLULAR OF NORTH DAKOTA LP	12	(12)	0	0	0
389008	NORTH DAKOTA RSA 3 LP	14,784	83,325	89,850	100,203	104,604
389009	BADLANDS CELLULAR OF ND LP	1,425	7,722	9,102	12,420	12,534
389010	NORTH DAKOTA 5 - KIDDER LP	51	282	348	633	870
389011	MIDCONTINENT COMMUNICATIONS	0	0	78,672	49,902	35,517
	TOTAL NORTHERN MARIANA ISLANDS	286,995	346,284	336,990	444,281	272,016
653700	MICRONESIAN TELECOMMUNICATIONS CORPORATION	286,995	299,130	255,663	146,820	90,837
659001	GUAM CELLULAR	0	47,154	81,327	82,569	44,781
659002	PTI PACIFICA, INC.	0	0	0	214,892	136,398
	TOTAL OHIO	15,632,610	14,791,125	13,603,389	12,449,778	11,894,484
300615	VERIZON NORTH INC.-OH	8,187,318	7,839,390	7,372,566	6,797,784	6,551,688
300661	UNITED TEL. CO. OF OHIO	7,445,292	6,951,735	6,230,823	5,651,994	5,342,796
	TOTAL OKLAHOMA	4,784,511	5,169,266	2,582,373	2,361,096	2,190,327
431165	WINDSTREAM SW-OK	933,876	1,731,801	1,335,234	646,614	645,039
435215	SOUTHWESTERN BELL-OKLAHOMA	3,709,620	1,816,944	497,823	801,222	704,445

**Table 3.28
Interstate Access Support Payments by Study Area
(Dollars)**

Study Area ID Code	Study Area Name	2004 Total	2005 Total	2006 Total	2007 Total	2008 Total
	OKLAHOMA (CONT.)					
439002	SAGE TELECOM, INC.	7,827	3,117	705	1,431	1,119
439003	COX OKLAHOMA TELCOM,LLC DBA COX BUSINESS SERVICES	0	59,499	124,635	203,883	256,644
439004	UNITED STATES CELLULAR CORPORATION	0	1,284,973	529,221	590,919	536,046
439005	DOBSON CELLULAR SYSTEMS, INC.	133,188	272,932	93,678	102,441	35,262
439010	AMERICAN CELLULAR CORPORATION	0	0	0	10,832	3,978
439012	PINE CELLULAR PHONES, INC.	0	0	0	3,030	5,223
439016	BUDGET PHONE, INC.	0	0	369	27	1,092
439019	CROSS VALLIANT CELLULAR PARTNERSHIP	0	0	0	48	234
439020	VANTAGE TELECOM, LLC DBA NEWROADS TELECOM	0	0	708	649	1,245
	TOTAL OREGON	18,852,033	20,141,792	19,847,727	20,134,000	20,133,096
532400	UNITED TELEPHONE CO OF THE NW - OR	1,368,447	1,364,931	1,362,420	1,336,581	1,315,899
532416	VERIZON NORTHWEST INC.-OR	14,115,672	13,317,624	11,538,195	9,661,134	9,171,468
532456	MALHEUR HOME TELEPHONE COMPANY	147,072	144,726	139,809	138,906	136,398
533401	CITIZENS TEL CO OF OR DBA FRONTIER COMM OF OR	875,688	713,595	505,002	422,304	408,279
535163	QWEST CORPORATION - OR	1,662,150	2,596,803	2,594,418	2,554,899	2,492,634
539001	RCC MINNESOTA, INC.	346,332	694,044	678,096	617,859	587,622
539002	UNITED STATES CELLULAR CORPORATION	336,672	930,882	2,123,655	1,778,505	1,950,816
539004	EDGE WIRELESS	0	379,187	904,878	1,456,950	1,138,350
539005	WANTEL, INC. D/B/A COMSPANUSA	0	0	1,254	47,382	83,976
539006	CINGULAR WIRELESS (OR)	0	0	0	2,119,435	2,847,642
539007	EAGLE TELEPHONE SYSTEMS, INC. DBA SNAKE RIVER PCS	0	0	0	45	12
	TOTAL PENNSYLVANIA	19,181,096	21,141,788	23,012,712	21,718,155	21,116,142
170149	FRONTIER COMM. OF BREEZEWOOD, INC.	95,721	91,344	89,868	86,709	83,292
170152	FRONTIER COMM. OF CANTON, INC.	21,504	22,584	23,514	23,178	22,845
170169	VERIZON NORTH INC.-PA	3,398,526	3,449,658	3,451,875	3,281,340	3,188,952
170170	VERIZON NORTH INC.-PA (CONTEL)	2,422,977	2,393,724	2,350,845	2,122,053	2,047,617
170194	FRONTIER COMM.-OSWAYO RIVER, INC.	58,902	59,478	59,256	56,448	56,070
170201	VERIZON NORTH INC.-PA (QUAKER STATE)	1,999,890	2,004,588	2,004,687	1,938,888	1,885,878
170209	UNITED TEL. CO. OF PENNSYLVANIA	11,181,303	8,413,923	5,584,239	5,253,450	5,099,262
175000	VERIZON PENNSYLVANIA INC.	0	4,552,941	9,013,134	8,724,591	8,543,907
179001	MCI METRO ACCESS TRANSMISSION SERVICES	0	149,094	427,350	210,855	174,162
179004	NPCR, INC.	2,273	4,454	4,119	13,608	7,656
179009	D&E SYSTEMS, INC.	0	0	3,825	7,035	6,501
	TOTAL PUERTO RICO	0	0	0	0	0
	TOTAL RHODE ISLAND	56,457	44,472	34,734	30,948	28,827
585114	VERIZON NEW ENGLAND INC DBA VERIZON RHODE ISL	56,457	44,472	34,734	30,948	28,827
	TOTAL SOUTH CAROLINA	14,089,749	13,275,792	12,112,998	11,174,952	10,534,152
240479	VERIZON SOUTH INC.-SC	6,037,353	5,641,293	5,092,179	4,628,304	4,492,215
240506	UNITED TEL. CO. OF THE CAROLINAS	1,853,643	1,579,221	1,304,133	1,275,021	1,225,878
240526	VERIZON SOUTH INC.-SC (CONTEL)	980,877	951,840	850,194	740,709	707,256
245194	SOUTHERN BELL-SC	5,217,876	5,103,438	4,866,492	4,530,918	4,108,803
	TOTAL SOUTH DAKOTA	177,072	146,295	39,096	30,567	34,932
395145	QWEST CORPORATION - SD	93,789	59,301	14,394	9,765	11,106
399002	WESTERN WIRELESS	76,683	62,757	13,293	13,896	17,385
399003	RCC MINNESOTA, INC.	0	0	1,421	525	612
399005	MIDCONTINENT COMMUNICATIONS	2,388	19,140	5,847	4,650	2,853
399006	BLACK HILLS FIBERCOM,LLC	4,212	5,097	3,549	792	1,722
399009	BROOKINGS MUNICIPAL UTILITIES D/B/A SWIFTEL COMMUNICATIONS	0	0	592	804	924
399011	MIDSTATE TELECOM, INC.	0	0	0	96	192
399013	SSTELECOM, INC.	0	0	0	39	138
	TOTAL TENNESSEE	9,955,481	10,141,752	9,670,266	9,792,645	9,652,536
290567	UNITED INTER-MOUNTAIN TEL. CO.-TN	1,856,487	1,813,599	1,699,563	1,622,076	1,590,006
290580	CITIZENS TEL OF THE VOL ST DBA FRONTIER COMM	508,521	461,733	446,193	412,452	399,396
294336	CITIZENS TEL CO - TN, LLC DBA FRONTIER COM TN	239,022	389,685	352,551	335,790	337,197
295185	SOUTH CENTRAL BELL-TN	7,277,691	6,987,729	6,739,053	6,737,133	6,714,951
299001	BEN LOMAND COMMUNICATIONS, INC.	32,820	35,124	35,730	34,080	33,111
299002	NPCR, INC.	36,074	99,720	46,566	116,388	63,468
299004	SPRINT SPECTRUM, LP	0	338,126	334,950	524,526	495,672
299007	BUDGET PHONE, INC.	0	0	3,123	(1,560)	5,610
299905	ADVANTAGE CELLULAR SYSTEMS, INC.	4,866	16,036	12,537	11,760	13,125
	TOTAL TEXAS	37,331,712	39,592,084	48,392,710	44,274,258	46,779,561
441163	WINDSTREAM SW-TX#1	4,235,109	5,518,404	4,484,034	1,898,610	1,715,325
442080	GTE-SW DBA VERIZON SW INC.-TX	19,129,905	19,049,718	18,692,634	18,245,307	17,958,453
442084	UNITED TELEPHONE CO. OF TEXAS INC.	4,475,739	3,929,787	3,448,251	6,737,790	9,946,071
442114	CENDEL OF TEXAS	6,275,913	5,026,554	3,682,782	2,822,601	2,064,948
442154	GTE-SW DBA VERIZON SW INC.-TX (CONTEL)	3,213,861	3,275,919	3,304,536	3,236,898	3,166,311
445216	SOUTHWESTERN BELL-TEXAS	0	0	46,932	39,606	0
449001	W. T. SERVICES, INC.	55,047	37,137	21,420	14,454	12,954
449002	XIT TELECOMMUNICATION AND TECHNOLOGY, INC.	10,182	85,443	38,820	13,563	24,198
449003	WESTERN WIRELESS	(270,252)	1,826,580	3,033,960	2,231,595	2,395,767
449004	CUMBY TEL COOP INC	76,257	90,246	125,016	145,761	156,993
449006	SANTA ROSA TEL COOP	83,286	72,114	49,830	43,632	38,658
449012	CUTTER COMMUNICATIONS INC DBA GCEC TECHNOLOGIES	0	11,790	18,843	31,164	25,932
449017	SPRINT SPECTRUM, LP	0	0	9,424,325	5,387,520	5,557,764
449018	CT CUBE LP	0	0	0	0	208,680
449019	PANHANDLE TELECOMMUNICATION SYSTEMS, INC.	46,665	37,818	24,567	19,506	17,808
449022	DOBSON CELLULAR SYSTEMS, INC.	0	630,313	816,819	650,868	760,008
449030	DIALTONESERVICES, L.P.	0	261	18,531	46,431	44,910
449034	ALLTEL COMMUNICATIONS, INC.	0	0	1,160,842	2,365,587	2,067,849
449036	TEXAS RSA 8 SOUTH LIMITED PARTNERSHIP DBA WESTEX WIRELESS	0	0	568	774	702
449040	IBROADBAND NETWORKS, INC. D/B/A CEDAR VALLEY COMMUNICATIONS	0	0	0	40,620	76,167
449043	CGKC&H #2 RURAL LIMITED PARTNERSHIP DBA WEST CENTRAL WIRELESS DBA RIGHT WIRELESS	0	0	0	301,971	540,063

**Table 3.28
Interstate Access Support Payments by Study Area
(Dollars)**

Study Area ID Code	Study Area Name	2004 Total	2005 Total	2006 Total	2007 Total	2008 Total
TOTAL	UTAH	2,189,661	2,531,382	2,530,707	2,534,669	2,498,178
504429	CITIZENS TEL CO OF UT DBA FRONTIER COMM OF UT	893,469	893,412	894,405	871,290	866,391
504449	NAVAJO COMM CO INC DBA FRONTIER NAVAJO COM-UT	185,493	188,643	188,694	203,418	199,743
505107	QWEST CORPORATION - UT	1,110,699	1,171,560	1,185,462	1,145,679	1,109,448
509002	SMITH BAGLEY, INC.	0	0	0	100,415	154,572
509003	SPRINT SPECTRUM, LP	0	277,767	262,146	213,867	168,024
TOTAL	VERMONT	2,421,292	2,417,928	2,427,789	2,399,739	2,362,329
145115	VERIZON NEW ENGLAND INC DBA VERIZON VERMONT	2,006,205	1,961,901	1,947,609	1,918,140	1,864,167
149001	RCC ATLANTIC, INC.	415,087	456,027	480,180	481,599	498,162
TOTAL	VIRGIN ISLANDS	0	0	0	0	0
TOTAL	VIRGINIA	63,058,434	70,063,707	62,282,463	61,719,084	58,751,700
190233	VERIZON SOUTH INC.-VA (CONTEL)	38,013,276	33,690,447	28,042,641	25,180,386	24,182,856
190254	CENTEL OF VIRGINIA	9,004,905	8,772,654	8,464,974	8,491,635	8,470,923
190479	VERIZON SOUTH INC.- VA	540,639	571,566	580,812	462,381	568,338
190567	UNITED INTER-MOUNTAIN TEL. CO.-VA	1,374,099	1,311,531	1,256,964	1,147,080	1,036,593
195040	VERIZON VIRGINIA INC.	11,565,111	11,147,817	10,851,081	10,610,187	10,377,234
199001	VIRGINIA CELLULAR LLC	1,364,407	1,411,839	1,482,234	2,000,286	1,698,645
199002	HIGHLAND CELLULAR, INC.	27	9,183	6,750	4,836	2,694
199003	NPCR, INC.	69,683	260,311	166,293	427,155	219,249
199005	SPRINT SPECTRUM, LP	0	8,229,980	6,053,175	8,510,697	7,210,878
199006	ALLTEL COMMUNICATIONS, INC.	1,126,287	4,081,704	4,231,758	3,705,066	3,803,748
199008	VIRGINIA PCS ALLIANCE, LC DBA NTELOS	0	576,675	1,145,781	1,179,375	1,180,542
TOTAL	WASHINGTON	28,958,896	34,445,643	42,196,119	25,637,307	42,651,990
522400	UNITED TELEPHONE CO OF THE NW - WA	1,852,191	1,780,641	1,690,281	1,652,763	1,622,838
522416	VERIZON NORTHWEST INC.-WA	16,339,563	14,233,434	8,387,316	5,191,812	5,774,619
522449	VERIZON NORTHWEST INC.-WA (CONTEL)	4,984,353	4,586,658	3,092,733	2,262,687	2,415,630
525161	QWEST CORPORATION - WA	0	1,313,655	2,617,389	2,556,840	2,501,925
529001	UNITED STATES CELLULAR CORPORATION	194,655	349,737	342,369	1,012,410	1,833,399
529002	RCC MINNESOTA, INC.	735,963	940,347	1,671,489	2,288,034	2,450,421
529003	WASHINGTON RSA NO. 8 LIMITED PARTNERSHIP	37,275	12,483	20,535	55,275	105,966
529008	SPRINT SPECTRUM, LP	1,456,618	1,493,166	3,196,833	1,062,015	766,110
529910	CINGULAR WIRELESS, LLC D/B/A AT&T WIRELESS (WA)	3,358,278	9,735,522	21,177,174	9,555,471	25,181,082
TOTAL	WEST VIRGINIA	16,479,853	19,680,115	20,116,540	19,473,479	19,951,695
200271	CITIZENS TEL OF WVA DBA FRONTIER COMM OF WVA	3,580,131	3,363,027	3,098,382	3,024,822	3,004,680
204338	CITIZENS TEL CO OF WVA DBA FRONTIER COMM	2,103,228	2,152,272	2,085,606	2,044,365	1,996,200
204339	CITIZENS TEL CO OF WVA DBA FRONTIER COMM	3,711,255	3,484,425	3,214,041	3,030,462	2,988,918
205050	VERIZON WEST VIRGINIA INC.	5,632,188	7,789,653	7,641,753	7,381,362	7,234,884
209001	GATEWAY TELECOM LLC, DBA STRATUS WAVE COMMUNICATIONS	0	174	2,775	7,941	5,976
209002	FIBERNET, LLC	213,255	77,382	273,279	190,830	188,421
209003	HIGHLAND CELLULAR, INC.	277,227	737,475	1,354,060	293,589	776,190
209006	EASTERBROOKE CELLULAR CORPORATION	268,275	779,940	755,514	898,815	1,149,318
209007	SPRINT SPECTRUM, LP	177,001	456,006	637,272	819,633	852,525
209008	ALLTEL COMMUNICATIONS, INC.	333,963	482,325	685,107	999,396	955,158
209009	HARDY TELECOMMUNICATIONS, INC.	0	19,171	16,101	28,467	24,915
209011	AMERICAN CELLULAR CORPORATION	0	0	0	329,555	331,365
209909	WEST VIRGINIA PCS ALLIANCE	183,330	338,265	352,650	424,242	443,145
TOTAL	WISCONSIN	315,939	369,399	263,520	255,633	240,804
330870	RHINELANDER TEL CO (CRANDON) DBA FRONTIER	202,860	149,922	111,384	96,627	90,861
330941	RHINELANDER TEL CO (RIB LAKE) DBA FRONTIER	53,190	42,309	35,121	29,673	27,273
339013	METRO SOUTHWEST PCS, LLP	0	120	0	0	0
339015	NSIGHTTEL WIRELESS, LLC	0	48	(3)	0	0
339016	WISCONSIN RSA #3 LIMITED PARTNERSHIP	42,258	150,252	97,641	117,147	108,903
339020	AIRADIGM COMMUNICATIONS INC.	0	0	0	0	13,767
339920	AMERICAN CELLULAR CORP. (WI)	17,631	26,748	19,377	12,186	0
TOTAL	WYOMING	7,566,871	7,247,830	6,489,834	5,801,913	5,444,265
511595	UNITED TELEPHONE CO. OF THE WEST-WY	487,377	458,694	457,983	425,082	397,275
515108	QWEST CORPORATION - WY	5,376,996	4,700,868	3,968,046	3,499,755	3,275,058
519001	SILVER STAR TEL - WY	5,490	5,637	12,099	10,635	13,320
519002	WESTERN WIRELESS	1,543,678	1,783,639	1,572,693	1,489,716	1,383,279
519004	ADVANCED COMMUNICATIONS TECHNOLOGY, INC.	6,669	7,920	9,120	7,245	11,280
519007	WWC HOLDING CO., DBA CELLULAR ONE	0	0	177,711	164,763	166,692
519905	UNION TELEPHONE CO. DBA UNION CELLULAR	146,661	291,072	292,182	204,717	197,361
TOTAL	INDUSTRY	641,745,828	691,000,143	681,247,012	644,990,529	647,465,838

Source: Universal Service Administrative Company filings to the FCC.

Note: Payments are actual disbursements made in each year and may include out-of-year adjustments to payments made for previous years. Payments for 2008 are projections based on the filing for the 3rd quarter of 2008.

Table 3.29
Local Switching Support Trued-up Payments by Study Area
(Dollars)

Study Area ID Code	Study Area Name	2004 Total	2005 Total	2006 Total	2007 Total	2008 Total
TOTAL	ALABAMA	6,142,285	5,972,133	6,170,993	6,244,371	6,425,796
250282	BLOUNTSVILLE TEL. CO., INC.	175,179	186,564	164,652	235,980	170,004
250283	BRINDLEE MOUNTAIN TEL. CO.	417,795	410,532	348,084	494,832	484,896
250284	BUTLER TEL. CO., INC.	276,092	284,928	299,544	344,292	280,128
250285	CASTLEBERRY TEL. CO., INC.	119,906	103,788	127,512	115,884	124,464
250286	NATIONAL TEL. CO. OF AL	139,107	153,132	145,500	160,512	144,444
250290	FARMERS TELECOM COOP., INC.-AL	505,150	435,648	417,240	357,552	423,948
250295	GRACEBA TOTAL COMM.	219,969	238,980	224,976	194,316	237,912
250299	HAYNEVILLE TEL. CO., INC.	65,456	52,920	48,312	15,096	60,768
250300	HOPPER TELECOMMUNICATIONS CO., INC.	82,960	80,736	81,144	44,088	73,344
250301	FRONTIER COMM. OF LAMAR COUNTY, INC.	258,236	232,668	250,668	249,636	202,692
250302	WINDSTREAM AL	445,769	467,964	352,176	404,508	354,552
250304	MILLRY TEL. CO., INC.	277,675	261,408	265,812	113,292	264,384
250305	MON-CRE TEL. COOP. INC.	143,045	142,080	127,704	75,324	129,948
250306	FRONTIER COMM. OF AL, INC.	209,876	218,196	197,196	164,592	197,208
250307	MOUNDVILLE TEL. CO.	164,368	148,284	178,020	190,488	157,512
250308	NEW HOPE TEL. COOP., INC.-AL	171,758	176,124	181,368	75,132	193,812
250311	OAKMAN TEL. CO., INC.	149,036	151,344	161,820	186,912	134,436
250312	OTELCO TELEPHONE LLC	554,249	475,944	457,092	499,704	503,004
250314	PEOPLES TEL. CO.	173,112	161,808	158,580	214,716	175,236
250315	PINE BELT TEL. CO.	155,968	132,444	130,080	56,448	147,876
250316	RAGLAND TEL. CO.	39,734	39,480	35,904	32,232	48,552
250317	ROANOKE TEL. CO., INC.	325,492	355,572	313,800	335,688	287,184
250318	FRONTIER COMM. OF THE SOUTH, INC.	536,723	453,816	412,092	349,308	412,104
250322	UNION SPRINGS TEL. CO.	447,416	428,268	506,256	502,860	435,864
259001	RCC HOLDINGS	78,021	108,144	89,961	53,349	52,161
259004	CELLULAR SOUTH LICENSES, INC. (ALABAMA)	5,061	6,216	5,811	3,714	11,379
259005	CORR WIRELESS COMMUNICATIONS, LLC	0	0	368,921	534,528	528,843
259007	NPCR, INC.	5,132	65,145	120,768	239,388	189,141
TOTAL	ALASKA	13,897,171	13,891,767	15,647,175	17,085,554	16,388,289
610989	ADAK EAGLE ENTERPRISES D/B/A ADAK TEL UTILITY	0	0	265,656	271,708	298,872
613001	ARCTIC SLOPE TEL. ASSOCIATION COOP.INC.	1,742,365	1,695,348	1,618,476	1,595,388	1,905,900
613002	BETTLES TELEPHONE CO. INC.	47,972	34,248	33,000	15,120	31,728
613003	BRISTOL BAY TELEPHONE COOP. INC.	419,070	490,476	467,988	615,984	393,696
613004	BUSH-TELL INC.	355,243	358,848	311,532	341,712	327,336
613005	CIRCLE UTILITIES	11,873	7,848	6,336	4,512	9,804
613006	COPPER VALLEY TEL. COOP. INC.	826,826	817,488	849,024	887,088	894,804
613007	CORDOVA TELEPHONE COOPERATIVE, INC.	467,520	349,776	340,104	225,156	338,040
613008	ACS OF FAIRBANKS, INC.	901,452	853,572	689,292	687,672	850,668
613011	INTERIOR TELEPHONE COMPANY INC.	1,147,242	1,050,852	1,157,292	935,448	1,099,848
613012	ACS - ALASKA JUNEAU	974,318	851,652	794,268	731,628	823,068
613013	KETCHIKAN PUBLIC UTILITIES	677,015	706,956	760,428	743,400	343,464
613016	MUKLUK TEL. COMPANY, INC.	629,628	629,340	600,876	399,432	833,898
613017	ALASKA TELEPHONE COMPANY	1,020,036	933,756	898,188	792,528	1,066,326
613018	NUSHAGAK ELECTRIC & TELEPHONE COOP., INC.	336,426	302,640	299,244	301,692	280,308
613019	OTZ TELEPHONE COOPERATIVE, INC.	1,157,333	1,134,936	1,003,392	1,246,884	1,142,784
613020	ACS - NORTHLAND SITKA	1,215,322	1,170,876	1,318,224	1,081,464	1,250,484
613022	ACS - ALASKA GREATLAND	245,955	230,784	309,408	211,212	217,644
613023	UNITED UTILITIES INC.	755,501	727,164	712,032	746,484	795,000
613025	YUKON TELEPHONE COMPANY, INC.	388,220	425,388	470,088	491,280	520,332
613026	NORTH COUNTRY TELEPHONE COMPANY	20,697	15,552	14,304	11,976	20,520
613028	SUMMIT TEL & TEL CO OF ALASKA	97,290	101,412	128,496	174,120	129,792
619001	GCI COMMUNICATIONS CORP.	459,867	501,978	561,066	661,410	762,786
619004	DOBSON CELLULAR SYSTEMS, INC.	0	0	1,425,016	2,967,128	630,300
619005	ALASKA COMMUNICATIONS SYSTEMS HOLDING, INC.	0	500,877	524,256	583,548	844,374
619006	COPPER VALLEY WIRELESS, INC.	0	0	41,262	135,514	240,942
619007	CORDOVA WIRELESS COMMUNICATIONS, INC.	0	0	15,218	61,818	61,335
619008	BRISTOL BAY CELLULAR PARTNERSHIP	0	0	32,709	155,639	263,970
619009	UNICOM, INC.	0	0	0	8,609	10,266
TOTAL	AMERICAN SAMOA	353,285	375,972	628,981	1,169,172	1,143,669
673900	AMERICAN SAMOA TELECOMMUNICATIONS AUTHORITY	353,285	375,972	338,400	357,240	412,800
679000	AST TELECOM, LLC DBA BLUE SKY COMMUNICATIONS	0	0	290,581	600,912	730,869
679001	AMERICAN SAMOA TELECOMMUNICATIONS AUTHORITY WIRELESS DIVISON	0	0	0	211,020	0
TOTAL	ARIZONA	10,592,939	10,770,342	10,377,806	9,462,504	9,647,601
450815	HOPPI TELECOMM, INC.	236,772	220,584	245,882	292,375	227,352
452169	SAN CARLOS APACHE TELECOMM. UTILITY, INC.	255,497	241,320	209,148	411,636	297,492
452171	ARIZONA TELEPHONE CO	371,671	401,400	427,836	434,064	384,384
452173	TOHONO O'ODHAM UTILITY AUTHORITY	213,625	216,012	204,684	203,160	241,836
452174	SOUTHWESTERN TEL. CO.	147,251	212,424	197,100	222,948	241,284
452176	VALLEY TELEPHONE COOPERATIVE INC-AZ	1,040,292	1,105,188	1,177,884	869,148	1,173,612
452179	GILA RIVER TELECOMMUNICATIONS, INC.	487,477	488,592	544,740	454,620	560,124
452191	ACCIPITER COMMUNICATIONS, INC.	80,675	96,792	99,972	115,464	96,528
452200	FORT MOJAVE TELECOMMUNICATIONS, INC.	212,497	233,316	309,384	208,224	366,432
452226	MIDVALE TELEPHONE EXCHANGE, INC.-ARIZONA	404,135	394,260	407,940	587,976	397,212
452302	VERIZON CALIFORNIA INC. - AZ	519,138	706,932	522,036	826,428	543,012
453334	TABLE TOP TELEPHONE COMPANY, INC.	783,139	876,540	882,732	830,856	856,224
454426	CITIZENS TEL CO-WHITE MT DBA FRONTIER COMM	1,835,563	1,349,664	1,126,440	885,984	1,129,944
454449	NAVAJO COMM CO INC DBA FRONTIER NAVAJO COM-AZ	1,474,464	1,168,176	1,008,504	754,524	1,007,964
457991	SADDLEBACK COMMUNICATIONS COMPANY	0	607,896	709,404	582,360	698,304
459001	SMITH BAGLEY, INC.	2,082,195	2,101,989	1,973,979	1,406,279	1,261,695
459002	SMITH BAGLEY, INC. (NON-RESERVATION)	448,548	349,257	330,141	376,458	164,202
TOTAL	ARKANSAS	7,901,593	8,009,295	7,770,075	7,693,212	7,394,451
401143	CENTURYTEL OF NW ARKANSAS, LLC-SILOAM SPRINGS	0	439,224	389,280	316,632	359,832
401692	ARKANSAS TELEPHONE COMPANY	300,562	282,444	284,676	271,716	307,188
401697	CENTRAL ARKANSAS TEL. COOP INC.	248,570	218,892	219,708	153,504	256,728
401698	CLEVELAND COUNTY TEL. CO.	82,928	55,356	61,032	20,820	59,652
401699	DECATUR TELEPHONE CO INC- ARKANSAS	96,052	153,708	188,244	217,980	185,148
401702	SOUTH ARKANSAS TEL. CO.,INC.	238,600	242,772	196,224	154,620	276,372
401704	LAVACA TELEPHONE-AR	144,452	164,628	130,656	234,720	101,520
401705	CENTURYTEL OF ARKANSAS, INC.	564,830	530,784	492,588	438,312	311,664

Table 3.29
Local Switching Support Trued-up Payments by Study Area
(Dollars)

Study Area ID Code	Study Area Name	2004 Total	2005 Total	2006 Total	2007 Total	2008 Total
	ARKANSAS (CONT.)					
401709	MADISON COUNTY TEL. CO. INC.	283,952	275,736	278,856	386,772	248,292
401710	MAGAZINE TELEPHONE COMPANY	92,982	86,592	82,032	86,076	73,236
401711	CENTURYTEL OF MOUNTAIN HOME, INC.	611,083	571,824	506,364	494,712	450,552
401712	MOUNTAIN VIEW TELEPHONE COMPANY	397,459	359,472	403,608	398,628	460,020
401713	NORTHERN ARKANSAS TEL. CO.,INC.	856,274	743,040	681,972	1,020,864	759,252
401718	PRAIRIE GROVE TELEPHONE COMPANY	449,548	384,756	332,688	266,808	282,804
401720	CENTURYTEL OF REDFIELD, INC.	165,400	149,736	132,540	137,028	123,108
401721	RICE BELT TEL. CO.,INC.	387,623	301,788	225,240	331,944	279,960
401722	E. RITTER TELEPHONE COMPANY	346,306	339,816	329,196	381,240	293,328
401724	SOUTHWEST ARKANSAS TEL. COOP. INC.	402,256	491,304	484,200	594,288	520,356
401726	TRI-COUNTY TEL. CO. INC.-AR	454,863	356,400	441,648	311,304	381,072
401727	CENTURYTEL OF SOUTH ARKANSAS, INC.	108,153	98,928	96,924	70,368	89,844
401729	WALNUT HILL TELEPHONE COMPANY	740,210	645,648	614,532	588,252	646,824
401733	YELCOT TEL. CO.,INC.	413,854	357,924	378,300	152,244	82,236
401734	ARKWEST COMM., INC.	446,106	445,044	503,508	407,760	503,148
403031	SCOTT COUNTY TELEPHONE COMPANY	69,530	104,772	130,056	81,156	117,024
409001	SPRINT SPECTRUM DBA SPRINT PCS	0	10,194	13,005	13,056	8,076
409003	ALLTEL COMMUNICATIONS, INC.	0	198,513	175,098	162,408	217,215
	TOTAL CALIFORNIA	5,217,074	5,145,624	4,913,388	4,238,064	4,930,440
542301	CALAVERAS TELEPHONE COMPANY	125,800	149,724	172,692	148,068	138,012
542311	CAL-ORE TELEPHONE CO.	387,498	529,896	669,120	567,312	642,048
542313	DUCOR TELEPHONE COMPANY	202,606	187,524	313,200	152,220	204,468
542315	GLOBAL VALLEY NETWKS	606,357	562,812	525,444	508,176	512,412
542318	FORESTHILL TELEPHONE COMPANY	447,835	342,288	215,052	240,108	441,180
542321	HAPPY VALLEY TELEPHONE COMPANY	128,302	122,448	124,464	154,704	127,104
542322	HORNITOS TELEPHONE COMPANY	23,113	38,424	78,264	61,824	49,464
542323	WINTERHAVEN TELEPHONE COMPANY	72,870	83,136	77,880	105,804	74,196
542324	KERMAN TELEPHONE COMPANY	197,889	148,908	132,192	11,508	173,808
542332	THE PONDEROSA TELEPHONE COMPANY	256,664	103,908	92,016	(164,412)	132,288
542338	SIERRA TELEPHONE COMPANY, INC.	579,564	526,056	584,496	408,852	564,588
542339	THE SISKIYOU TELEPHONE CO.	290,172	343,836	442,080	399,924	304,140
542343	VOLCANO TELEPHONE COMPANY	642,875	634,452	459,828	142,572	496,260
542344	VERIZON WEST COAST INC.-CA	503,544	735,384	514,872	936,564	533,232
542346	PINNACLES TELEPHONE COMPANY	102,538	123,432	104,988	152,832	130,308
543402	CITIZENS TEL CO OF GOLDEN ST DBA FRONTIER COM	513,302	402,624	324,132	312,780	324,240
544342	CITIZENS TEL CO OF TUOLUMNE DBA FRONTIER COMM	136,145	110,772	82,668	99,228	82,692
	TOTAL COLORADO	4,819,943	4,677,338	4,635,969	5,028,986	4,908,321
461835	SUNFLOWER TELEPHONE CO.,INC. - CO	34,319	30,456	27,336	30,396	26,304
462178	AGATE MUTUAL TELEPHONE COOPERATIVE ASSOC.	60,173	51,360	58,872	40,776	77,520
462181	BIJOU TEL COOPERATIVE ASSOC. INC	152,202	148,980	192,552	165,900	193,164
462182	BLANCA TELEPHONE CO.	981,394	946,116	868,296	1,012,032	948,312
462184	DELTA COUNTY TELE-COMM INC.	272,385	222,384	196,944	236,916	220,212
462186	EASTERN SLOPE RURAL TEL ASSN INC	454,587	445,248	419,952	401,988	465,876
462187	THE EL PASO COUNTY MUTUAL TEL CO	196,246	194,280	192,996	215,820	201,360
462188	FARMERS TEL CO, INC. - COLORADO	94,401	85,812	83,112	92,952	113,316
462190	HAXTUN TELEPHONE COMPANY	140,152	143,160	131,064	122,580	143,556
462192	BIG SANDY TELECOM, INC.	79,378	74,760	78,660	70,128	54,096
462193	NUCLA-NATURITA TEL. CO.	201,244	201,264	185,124	182,460	178,980
462194	NUNN TEL. COMPANY	133,187	123,216	117,504	98,568	105,060
462195	SOUTH PARK TELEPHONE COMPANY	68,374	88,380	92,400	152,016	95,820
462196	PEETZ COOP. TEL. CO.	55,060	44,520	48,468	99,180	91,800
462197	PHILLIPS COUNTY TEL. CO.	134,480	164,556	176,700	237,888	136,380
462198	PINE DRIVE TEL. CO.	91,829	79,932	88,164	71,256	93,000
462199	PLAINS COOPERATIVE TEL. ASSOC. INC.	79,571	78,540	57,048	74,244	72,852
462201	RICO TEL. CO.	38,745	41,832	55,368	45,648	55,836
462202	ROGGEN TELEPHONE COOPERATIVE CO.	150,140	142,692	163,656	143,748	164,556
462203	THE RYE TELEPHONE CO. INC.	335,766	330,432	353,592	414,060	361,932
462204	COLUMBINE ACQ CORP DBA COLUMBINE TELECOM CO	135,186	127,128	127,500	143,988	119,136
462206	STONEHAM COOPERATIVE TEL. CO.	13,797	12,984	10,860	12,276	15,468
462207	STRASBURG TEL. CO.	119,145	127,320	117,204	140,544	126,804
462208	CENTURYTEL OF COLORADO, INC.	369,615	344,460	331,224	248,916	255,816
462209	WIGGINS TEL. ASSOC.	142,909	122,472	106,116	106,560	68,808
462210	WILLARD TEL. CO.	15,107	13,308	11,208	11,952	15,024
469001	NORTHEAST COLORADO CELLULAR, INC.	215,151	235,934	283,677	398,636	406,110
469003	WESTERN WIRELESS	55,404	55,812	60,372	57,558	101,223
	TOTAL CONNECTICUT	769,737	735,420	555,504	549,312	0
135200	SOUTHERN NEW ENGLAND TEL.	769,737	735,420	555,504	549,312	0
	TOTAL DELAWARE	0	0	0	0	0
	TOTAL DISTRICT OF COLUMBIA	0	0	0	0	0
	TOTAL FLORIDA	4,057,818	3,798,648	3,898,107	3,362,487	3,758,520
210291	GTC, INC.	126,971	137,112	119,580	129,612	143,160
210318	FRONTIER COMM. OF THE SOUTH-FL	184,474	154,164	124,536	113,328	124,536
210329	GTC, INC.	153,884	166,140	136,332	190,920	143,292
210330	SMART CITY TELECOMMUNICATIONS LLC DBA SM.CITY	2,543,074	2,235,660	2,224,116	1,701,132	2,004,528
210331	ITS TELECOMMUNICATIONS SYSTEMS, INC.	349,372	335,160	480,864	381,060	460,584
210335	NORTHEAST FLORIDA TEL. CO., INC.	174,984	180,108	198,228	181,908	205,128
210338	QUINCY TEL. CO.-FL DIV.	147,392	145,008	152,388	160,812	157,320
210339	GTC, INC.	365,044	362,004	334,032	308,460	340,872
219001	NPCR, INC.	12,623	83,292	128,031	195,255	179,100
	TOTAL GEORGIA	14,001,536	13,340,321	13,030,542	11,958,282	12,711,102
220324	VALLEY TEL. CO.	356,667	319,164	305,220	292,764	264,648
220338	QUINCY TEL. CO.-GA DIV.	30,346	28,716	29,604	35,976	47,292
220344	ALMA TEL. CO., INC.	249,174	251,160	261,432	258,936	262,596
220346	BLUE RIDGE TEL. CO.	178,211	178,704	174,696	171,156	190,584
220347	BRANTLEY TEL. CO., INC.	250,772	255,120	250,620	239,376	348,900
220348	BULLOCH COUNTY RURAL TEL. COOP., INC.	237,678	209,292	195,744	145,560	205,452

Table 3.29
Local Switching Support Trued-up Payments by Study Area
(Dollars)

Study Area ID Code	Study Area Name	2004 Total	2005 Total	2006 Total	2007 Total	2008 Total
	GEORGIA (CONT.)					
220351	CAMDEN TEL. & TEL. CO., INC.-GA	1,176,329	1,143,552	1,052,640	1,287,300	1,148,076
220354	CHICKAMAUGA TEL. CORP.	236,190	208,848	177,804	176,952	165,216
220355	CITIZENS TEL. CO., INC.-GA	183,330	245,424	219,864	301,572	245,748
220356	COASTAL UTILITIES, INC.	1,834,550	1,576,368	1,333,920	1,095,096	1,311,768
220358	DARIEN TEL. CO., INC.	599,250	593,880	596,832	459,396	579,912
220360	ELLIJAY TEL. CO.	259,373	223,824	265,464	103,368	191,280
220362	FRONTIER COMM. OF FAIRMOUNT, INC	120,810	97,896	91,440	78,204	91,440
220364	WINDSTREAM GA TEL.	488,499	463,176	441,876	542,220	468,420
220365	GLENWOOD TEL. CO.	93,401	91,380	95,820	95,676	89,592
220368	HART TEL. CO.	551,677	547,164	599,904	435,828	600,288
220369	COMSOUTH TELECOMMUNICATIONS, INC.	715,814	553,332	731,184	368,424	591,408
220371	INTERSTATE TEL. CO.	1,557,259	1,630,992	1,649,736	1,709,304	1,667,880
220375	NELSON-BALL GROUND TEL. CO.	448,746	389,676	381,132	382,572	424,812
220376	PEMBROKE TEL. CO., INC.	274,542	231,012	230,928	168,420	196,452
220377	PINELAND TEL. COOP.	338,015	343,344	337,764	442,884	314,880
220378	PLANTERS RURAL TEL. COOP., INC.	290,069	308,376	262,932	241,284	288,888
220379	PLANT TEL. CO.	237,182	251,412	204,108	88,884	150,780
220380	PROGRESSIVE RURAL TEL. COOP., INC.	302,994	282,144	256,368	309,972	241,632
220381	PUBLIC SERVICE TEL. CO.	244,281	303,456	389,304	294,540	366,000
220382	RINGGOLD TEL. CO.	975,886	992,016	956,316	799,728	895,644
220387	FRONTIER COMM. OF GEORGIA, INC.	511,617	438,540	296,100	281,952	257,136
220389	TRENTON TEL. CO.	403,669	353,148	349,332	361,836	376,380
220392	WAVERLY HALL TELEPHONE, LLC	124,132	94,848	100,296	59,604	75,396
220394	WILKES TEL. & ELECTRIC CO.	443,066	414,396	446,952	359,796	346,656
220395	WINDSTREAM ACCUCOMM	274,129	256,068	260,568	268,116	227,436
229001	NPCR, INC.	13,878	58,767	84,642	101,586	78,510
TOTAL	GUAM	0	0	0	0	0
TOTAL	HAWAII	1,145,671	1,803,738	1,898,748	1,384,025	2,848,785
623021	SANDWICH ISLES COMMUNICATIONS, INC.	1,137,613	1,077,048	1,034,448	445,632	1,275,372
629001	NPCR, INC.	8,058	726,690	864,300	549,807	675,825
629002	CORAL WIRELESS DBA MOBI PCS	0	0	0	388,586	897,588
TOTAL	IDAHO	6,964,817	6,484,608	6,542,196	5,892,898	6,685,557
472213	ALBION TEL. CO. D/B/A ATC COMMUNICATIONS	680,053	720,588	823,740	941,028	766,068
472215	CAMBRIDGE TEL. CO., INC.-ID	310,497	217,212	269,520	289,236	264,168
472218	CUSTER TEL. COOPERATIVE INC.	236,745	190,332	272,832	37,980	351,456
472220	FILER MUTUAL TELEPHONE COMPANY - ID	622,475	587,004	544,632	635,952	518,808
472221	FARMERS MUTUAL TEL CO LTD. - ID	862,683	934,728	862,500	482,730	570,228
472222	FREMONT TELCOM CO.	516,771	449,136	403,488	185,892	342,216
472223	CENTURYTEL OF THE GEM STATE - ID	285,462	277,524	279,156	202,656	254,136
472225	CENTURYTEL OF IDAHO, INC.	125,757	94,020	82,572	(55,380)	84,096
472226	MIDVALE TEL. EXCH. INC.	330,443	224,088	265,668	215,760	262,512
472227	MUD LAKE TELEPHONE COOPERATIVE ASSN. INC.	210,583	193,812	200,844	193,476	160,764
472230	POTLATCH TELEPHONE COMPANY INC.	161,277	168,756	150,744	187,116	168,324
472231	PROJECT MUTUAL TEL. COOP. ASSN.	570,783	566,508	506,760	467,340	510,384
472232	DIRECT COMMUNICATIONS ROCKLAND, INC.	392,340	420,360	456,588	525,168	427,740
472233	RURAL TELEPHONE COMPANY - ID	112,903	121,104	134,148	164,820	117,864
472295	SILVER STAR TEL. CO. INC.-ID	180,031	190,164	177,036	115,620	168,240
472423	INLAND TELEPHONE COMPANY - ID	46,743	49,884	111,024	47,220	123,204
474427	CITIZENS TEL CO OF ID DBA FRONTIER COMM OF ID	707,968	537,168	560,448	298,656	561,084
475162	QWEST CORPORATION - IDAHO	611,303	542,220	440,496	522,732	440,148
479006	EDGE WIRELESS, LLC	0	0	0	434,896	594,117
TOTAL	ILLINOIS	11,580,138	10,943,568	10,017,276	11,118,630	10,848,612
340976	ADAMS TEL. COOP.	406,178	308,400	255,588	509,028	242,748
340978	ALHAMBRA-GRANTFORK TEL. CO.	57,362	67,176	68,076	79,464	61,980
340983	CAMBRIDGE TEL. CO.-IL	135,368	124,104	128,340	118,920	100,704
340984	CASS TELEPHONE COMPANY	269,769	292,608	271,308	273,720	275,244
340990	CLARKSVILLE MUTUAL TEL. CO.	33,183	26,040	23,172	49,476	31,152
340993	CROSSVILLE TEL. CO.	70,849	61,968	56,688	50,028	62,820
340998	FRONTIER COMM. OF DEPUÉ, INC.	57,892	48,840	51,144	41,448	57,732
341003	EGYPTIAN TEL. COOP. ASSN.	412,334	465,444	471,204	455,412	517,956
341004	EL PASO TEL. CO.	165,524	117,828	122,664	89,424	103,308
341009	C-R TEL. CO.	74,379	81,720	85,536	68,256	68,892
341011	FRONTIER COMM. OF LAKESIDE, INC.	75,480	65,544	58,608	63,732	58,608
341012	FLAT ROCK TEL. COOP., INC.	106,437	107,352	0	103,128	78,048
341016	GENESEO TEL. CO.	603,585	557,208	524,208	595,836	618,276
341017	GLASFORD TEL. CO.	61,155	48,132	45,012	27,204	38,436
341020	GRAFTON TEL. CO.	167,255	165,900	170,388	182,616	137,640
341021	THE GRANDVIEW MUTUAL TEL. CO.	14,082	12,888	10,296	11,208	13,884
341023	GRIDLEY TEL. CO.	416,748	449,880	480,768	456,516	420,888
341024	HAMILTON COUNTY TEL. COOP.	178,889	159,636	159,636	137,580	133,164
341025	SHAWNEE TELEPHONE CO	577,373	523,980	476,796	633,588	604,320
341026	HARRISONVILLE TEL. CO.	621,394	590,880	613,944	390,828	557,568
341029	HENRY COUNTY TEL. CO.	103,249	96,528	91,140	90,720	73,764
341032	HOME TEL. CO.-ST. JACOB	349,889	257,472	199,260	100,776	185,436
341038	FRONTIER COMM. OF ILLINOIS, INC.	311,962	268,812	251,184	203,412	251,184
341041	KINSMAN MUTUAL TEL. CO.	13,210	12,876	11,856	14,100	15,684
341043	LA HARPE TEL. CO.	122,633	137,316	124,344	148,368	156,096
341045	LEAF RIVER TEL. CO.	269,459	296,220	236,424	314,232	269,988
341046	LEONORE MUTUAL TEL. CO.	12,858	11,952	10,692	11,568	15,276
341047	MCDONOUGH TEL. COOP., INC.	167,206	179,160	184,956	180,060	224,832
341048	MENABB TEL. CO.	119,934	119,268	122,040	128,820	136,596
341049	MADISON TEL. CO.	1,259,492	1,236,744	873,816	1,453,584	1,196,232
341050	MARSEILLES TEL. CO. OF MARS.	378,763	344,832	307,200	390,720	231,528
341053	METAMORA TEL. CO.	258,894	234,384	231,828	222,180	214,980
341054	MID CENTURY TEL. COOP., INC.	373,990	295,044	289,956	292,692	193,020
341055	FRONTIER COMM.-MIDLAND, INC.	577,023	427,212	360,312	353,184	360,204
341058	MONTROSE MUTUAL TEL. CO.	146,970	130,488	120,108	158,340	126,516
341060	MOULTRIE INDEPENDENT TEL. CO.	204,142	242,568	238,284	252,480	264,672
341061	FRONTIER COMM. OF MT. PULASKI, INC.	147,444	140,424	123,468	128,844	123,468

Table 3.29
Local Switching Support Trued-up Payments by Study Area
(Dollars)

Study Area ID Code	Study Area Name	2004 Total	2005 Total	2006 Total	2007 Total	2008 Total
	ILLINOIS (CONT.)					
341062	NEW WINDSOR TEL. CO.	68,868	59,316	52,524	50,592	56,988
341065	ODIN TEL. EXCHANGE, INC.	208,740	198,372	204,684	108,096	212,484
341066	ONEIDA TEL. EXCHANGE	95,575	76,428	100,056	60,180	89,448
341067	FRONTIER COMM. OF ORION, INC.	92,679	79,980	75,696	68,220	75,696
341073	FRONTIER COMM.-PRAIRIE, INC.	65,708	59,028	59,880	53,040	59,880
341075	REYNOLDS TEL CO, INC	52,010	47,340	42,156	43,812	45,948
341079	FRONTIER COMM.-SCHUYLER, INC.	185,348	144,672	129,732	97,356	129,732
341086	TONICA TEL. CO.	44,228	43,980	42,372	44,448	48,252
341087	VIOLA HOME TEL. CO.	76,242	68,268	61,596	54,012	58,776
341088	WABASH TEL. COOP., INC.	180,961	184,512	188,052	220,512	207,348
341091	WOODHULL COMMUNITY TEL. CO.	123,570	112,824	101,304	127,284	105,504
341092	STELLE TEL. CO.	11,999	11,112	13,188	10,632	19,092
341183	CITIZENS TEL CO OF IL DBA FRONTIER COMM OF IL	257,808	257,808	244,548	233,304	328,536
343035	VERIZON SOUTH INC.-IL (ALLTEL)	794,048	893,100	851,244	806,748	878,448
349008	ILLINOIS VALLEY CELLULAR RSA 2 - I	0	0	0	220,308	158,826
349009	ILLINOIS VALLEY CELLULAR RSA 2 - II	0	0	0	99,945	105,399
349010	ILLINOIS VALLEY CELLULAR RSA 2 - III	0	0	0	38,649	45,411
	TOTAL INDIANA	9,226,610	9,799,316	9,453,321	10,146,055	9,755,058
320742	BLOOMINGDALE HOME TEL. CO., INC.	191,458	174,492	177,852	145,800	170,628
320744	CAMDEN TEL. CO., INC.-IN	97,298	101,568	113,532	125,256	93,948
320747	CENTURYTEL OF CENTRAL INDIANA, INC.	127,461	126,732	117,540	93,024	101,640
320750	FRONTIER COMM. OF INDIANA, INC.	143,646	136,500	123,420	131,616	104,592
320751	CITIZENS TEL. CORP.-WARREN	219,073	212,400	198,564	216,168	154,440
320753	CLAY CTY. RURAL TEL. COOP., INC. DBA CCRTC	366,351	436,212	404,052	408,036	438,696
320756	CRAIGVILLE TEL. CO., INC.	89,520	74,268	68,328	55,236	63,744
320759	DAVISS-MARTIN CTY. RURAL TEL. DBA RTC COMM.	128,777	121,548	115,512	125,484	107,868
320771	GEETINGSVILLE TEL. CO., INC.	52,545	42,708	37,608	29,436	48,696
320775	HANCOCK RURAL TEL. CORP. DBA HANCOCK TELECOM	834,052	803,580	789,768	794,436	787,296
320776	COMM. CORP. OF INDIANA	254,385	247,596	248,172	285,012	272,136
320777	HOME TEL. CO. OF PITTSBORO, INC.	168,466	159,432	171,840	178,068	150,180
320778	HOME TEL. CO., INC.	100,565	104,844	104,136	126,480	86,052
320783	LIGONIER TEL. CO.	559,846	483,384	509,244	407,844	531,840
320788	MERCHANTS & FARMERS TEL. CO.	36,216	33,696	45,564	33,012	42,084
320790	MONON TEL. CO., INC.	171,830	149,376	113,052	111,756	220,200
320792	MULBERRY COOP. TEL. CO., INC.	152,830	136,176	137,148	134,376	118,392
320796	NEW LISBON TEL. CO., INC.	41,809	35,652	36,924	36,288	25,716
320797	NEW PARIS TEL., INC.	377,848	455,532	327,108	578,856	291,252
320800	NORTHWESTERN INDIANA TEL. CO., INC.	996,443	967,392	943,824	829,788	886,392
320801	CENTURYTEL OF ODOM, INC.	53,412	54,180	59,160	72,972	62,244
320807	PERRY-SPENCER RURAL TEL. COOP., INC.	249,545	252,864	230,088	240,372	246,576
320809	COMM. CORP. OF SOUTHERN INDIANA	127,840	120,648	113,556	122,184	93,216
320813	PULASKI-WHITE RURAL TEL. COOP., INC.	249,273	244,752	243,408	133,668	241,044
320815	ROCHESTER TEL. CO., INC.	386,890	413,664	439,572	677,676	421,536
320816	S & W TEL. CO., INC.	33,366	30,684	24,552	29,772	29,256
320818	SMITHVILLE TEL. CO., INC.	674,238	603,492	342,720	555,012	612,324
320819	SOUTHEASTERN INDIANA RURAL TEL. COOP., INC.	420,331	424,920	377,292	364,560	399,192
320825	SUNMAN TELECOMMUNICATIONS CORPORATION	565,684	644,160	647,760	629,736	684,996
320826	SWAYZEE TEL. CO., INC.	70,385	66,588	63,396	63,744	56,664
320827	SWEETSER RURAL TEL. CO., INC.	126,203	112,092	99,132	97,824	75,516
320828	FRONTIER COMM. OF THORNTOWN, INC.	121,783	107,736	95,652	84,948	95,652
320829	TIPTON TEL. CO., INC.	201,233	202,248	205,644	237,216	196,116
320830	TRI-COUNTY TEL. CO., INC.-IN	163,975	163,788	171,408	194,400	155,352
320834	WASHINGTON CTY. RURAL TEL. COOP., INC.	306,607	299,136	305,292	318,444	75,312
320837	WEST POINT TEL. CO., INC.	55,645	54,204	50,904	55,344	55,092
320839	YEOMAN TEL. CO., INC.	123,296	68,784	64,236	11,724	57,996
323034	VERIZON NORTH INC.-IN (ALLTEL)	172,506	207,168	195,096	143,232	269,556
329001	SOUTH BEND METRONET, INC.	0	216,774	371,982	589,844	584,736
329002	ELKHART METRONET, INC.	0	101,172	68,193	127,980	66,528
329003	MEGA COMM LLC	0	174,744	160,728	206,244	177,936
329004	CENTENNIAL RANDOLPH CELLULAR LLC	0	412	633	964	834
329005	CENTENNIAL CELLULAR TRI-STATE OPERATING PARTNERSHIP - IN	0	187,105	250,365	235,672	346,236
329006	MICHIANA METRONET, INC. - IN	0	24,954	35,388	43,212	32,082
329008	NPCR, INC.	14,070	19,959	53,976	63,339	23,274
	TOTAL IOWA	24,473,842	25,305,261	25,869,570	30,870,510	27,694,089
350739	REASNOR TELEPHONE CO	0	0	0	227,988	0
351096	HEARTLAND TELECOMM CO OF IOWA DBA HICKORYTECH	899,626	868,116	793,188	866,184	778,608
351097	ANDREW TEL. CO., INC.	23,413	21,648	23,928	22,368	29,280
351098	ARCADIA TEL. COOP.	27,847	30,636	27,708	34,872	30,528
351101	ATKINS TEL. CO.	59,259	49,116	45,384	38,688	45,876
351105	AYRSHIRE FMRS. MUT. TEL. CO.	46,977	40,560	32,508	24,768	41,748
351106	ALPINE COMMUNICATIONS, L.C.	300,106	298,104	291,228	320,064	361,032
351107	BALDWIN-NASHVILLE TEL. CO., INC.	32,603	31,908	28,716	31,512	33,948
351108	BARNES CITY COOP. TEL. CO.	16,282	17,472	15,276	20,220	19,668
351110	BERNARD TEL. CO., INC.	68,641	62,028	65,580	73,452	84,912
351112	BREDA TEL. COOP.	99,761	110,712	87,744	119,832	78,732
351113	BROOKLYN MUTUAL TEL. CO.	86,906	80,004	76,728	84,972	58,692
351114	THE BURT TEL. CO.	37,837	36,384	34,272	38,928	39,480
351115	BUTLER-BREMER MUT. TEL. CO.	152,015	142,092	138,072	156,420	139,860
351118	CASCADE TEL. CO.	101,925	113,040	104,916	126,360	82,800
351119	CASEY MUTUAL TEL. CO.	56,445	54,072	45,396	54,852	49,500
351121	CENTER JUNCTION TEL. CO., INC.	15,695	14,652	11,460	12,900	15,156
351125	CENTRAL SCOTT TEL CO	369,413	325,980	340,020	339,312	328,968
351126	CENTURYTEL OF CHESTER, INC.	35,667	35,304	27,936	32,808	38,040
351129	THE CITIZENS MUTUAL TEL. CO.	143,922	128,952	128,604	32,148	58,536
351130	CLARENCE TEL. CO., INC.	56,874	57,024	50,676	57,828	50,376
351132	CLEAR LAKE INDEPEND. TEL. CO.	175,252	146,424	152,424	(20,076)	101,244
351133	C-M-L TEL. COOP. ASSN.	80,176	74,736	67,800	76,728	74,208
351134	COLO TEL. CO.	50,422	113,616	117,348	158,472	102,576
351136	COON CREEK TEL. CO.	36,060	38,484	40,032	45,684	43,428
351137	COON VALLEY COOP. TEL. ASSN., INC.	52,415	51,756	44,196	53,736	47,700
351139	COOPERATIVE TEL. CO.	97,497	96,876	92,076	101,928	73,152

**Table 3.29
Local Switching Support Trued-up Payments by Study Area
(Dollars)**

Study Area ID Code	Study Area Name	2004 Total	2005 Total	2006 Total	2007 Total	2008 Total
	IOWA (CONT.)					
351141	CORN BELT TEL. CO.	59,018	58,644	64,788	70,848	66,336
351146	CUMBERLAND TEL. CO.	37,849	33,528	28,860	29,724	34,404
351147	DANVILLE MUT. TEL. CO.	69,249	66,000	68,820	72,708	66,468
351149	FARMERS MUTUAL COOP TEL CO- HARLAN (DEFIANCE)	34,620	30,600	27,024	27,384	34,692
351150	DIXON TEL. CO.	48,870	98,496	262,704	307,284	95,532
351152	DUMONT TEL. CO.	165,254	159,828	83,292	160,320	62,820
351153	DUNKERTON TEL. COOP., INC.	56,423	50,628	51,240	54,840	52,524
351156	EAST BUCHANAN TEL. COOP.	83,026	109,044	113,664	93,684	93,804
351157	ELLSWORTH COOP. TEL. ASSN.	52,113	52,968	52,752	60,624	55,848
351158	MINBURN TELECOMMUNICATIONS, INC.	74,821	70,296	72,600	72,876	65,604
351160	FARMERS & BUSINESSMEN'S TEL. CO.	92,326	87,336	88,212	89,304	79,572
351162	FARMERS COOP. TEL. CO.-DYSART	91,335	81,144	84,912	80,232	66,540
351166	FARMERS & MERCHANTS MUTUAL TEL. CO.	48,361	113,856	0	305,976	59,172
351168	FARMERS MUTUAL COOP TEL CO- HARLAN	231,534	227,196	224,820	248,796	169,152
351169	FARMERS MUTUAL COOP. TEL. CO.-MOULTON	53,231	56,232	54,372	67,032	54,888
351171	FARMERS MUTUAL TEL. CO.-JESUP	111,622	104,940	111,996	125,880	87,060
351172	FARMERS MUTUAL TEL. CO.-NORA SPRINGS	164,099	138,552	97,392	94,836	88,200
351173	FARMERS MUTUAL TEL. COOP.-SHELLSBURG	163,882	140,592	134,136	112,428	114,504
351174	FARMERS MUTUAL TEL. CO.-STANTON	113,026	106,644	106,752	112,848	96,984
351175	FARMERS TEL. CO.-BATAVIA	30,380	30,336	30,684	36,576	32,184
351176	FARMERS TEL. CO.-ESSEX	66,174	60,024	56,412	55,320	60,648
351177	FARMERS TEL. CO.-RICEVILLE	152,134	202,764	0	339,456	136,908
351179	FENTON COOP. TEL. CO.	27,635	29,652	29,172	33,804	36,096
351187	PARTNER COMMUNICATIONS COOPERATIVE	76,515	80,004	76,512	126,636	234,612
351188	GOLDFIELD TEL. CO.	45,483	37,032	40,032	35,112	41,784
351189	RIVER VALLEY TEL. COOP.	77,698	73,440	69,084	74,316	67,620
351191	GRAND MOUND COOP. TEL. ASSN.	37,074	39,972	44,772	46,500	48,576
351195	GRISWOLD COOP. TEL. CO.	189,993	182,100	182,580	186,132	151,968
351199	HAWKEYE TEL. CO.	34,224	31,668	31,356	29,112	37,512
351202	HOSPERS TEL. EXCHANGE, INC.	61,588	58,908	54,480	60,228	58,188
351203	HUBBARD COOP. TEL. ASSN.	52,346	53,760	55,572	60,660	53,232
351205	HUXLEY COMMUNICATIONS COOPERATIVE	139,347	140,424	141,072	167,184	105,312
351206	IAMO TEL. CO.-IA	56,619	53,892	54,804	55,044	67,032
351209	INTERSTATE 35 TEL. CO.	98,988	182,748	301,608	375,468	145,128
351212	JEFFERSON TEL. CO.-IA	186,398	168,804	167,244	159,864	131,244
351213	JORDAN SOLDIER VALLEY COOP. TEL. CO.	103,559	58,404	73,419	74,712	109,692
351214	KALONA COOP. TEL. CO.	211,007	209,328	171,288	244,584	173,652
351217	KEYSTONE FRMS. COOP. TEL. CO.	74,594	64,932	61,728	63,108	58,428
351220	LA PORTE CITY TEL. CO.	109,870	102,264	104,700	110,160	82,464
351222	LA MOTTE TEL. CO.	44,866	49,284	54,156	57,576	71,520
351225	LEHIGH VALLEY COOP. TEL. ASSN.	118,261	114,324	109,548	134,112	85,704
351228	LONE ROCK COOP. TEL. CO.	22,140	23,880	19,500	26,964	24,552
351229	LOST NATION-ELWOOD TEL. CO.	67,576	69,324	34,932	102,996	32,928
351230	NORTHEAST IOWA TEL. CO.	143,753	151,848	150,492	163,380	0
351232	LYNNVILLE TELEPHONE COMPANY	444,994	103,728	115,656	83,616	161,112
351235	FARMERS MUTUAL COOP TEL CO- HARLAN (MANILLA)	58,095	51,324	47,364	43,056	57,840
351237	MARNE & ELK HORN TEL. CO.	126,704	127,008	126,372	138,336	103,908
351238	MARTELLE COOP. TEL. ASSN.	21,603	22,056	21,276	24,588	26,808
351239	MASSENA TEL. CO.	64,371	61,548	56,544	64,548	59,904
351241	MECHANICSVILLE TEL. CO.	52,828	54,552	48,732	60,384	47,244
351242	MILES COOP. TEL. ASSN.	52,464	51,828	51,720	58,248	50,724
351243	MILLER TEL. CO.-IA	13,422	13,572	11,136	13,524	14,436
351245	MINBURN TEL. CO.	39,875	39,072	31,176	38,184	35,364
351246	MINERVA VALLEY TEL. CO., INC.	64,380	70,512	65,376	86,040	58,932
351247	MODERN COOP. TEL. CO.	69,647	71,616	67,116	85,596	65,544
351248	MONTEZUMA MUTUAL TEL. CO.	107,745	114,852	116,724	128,580	93,000
351250	MUTUAL TEL. CO. OF MORNING SUN	48,496	47,412	44,352	55,284	45,780
351251	MEDIAPOLIS TEL. CO.	143,996	138,732	161,100	161,544	137,928
351252	MUTUAL TEL. CO.	456,738	389,364	381,516	354,912	370,440
351257	NORTH ENGLISH COOP. TEL. CO.	50,093	48,312	45,012	47,676	45,864
351259	NORTHERN IOWA TEL. CO.	208,511	192,024	185,640	192,468	154,356
351260	NORTHWEST IOWA TEL. CO., INC.	558,733	505,464	0	279,696	369,816
351261	NORTHWEST TEL. COOP.	104,986	97,464	95,172	95,988	77,964
351262	COMMUNICATIONS 1 NETWORK, INC.	53,215	54,528	52,716	64,128	60,984
351263	OGDEN TEL. CO.-IA	114,291	107,172	105,024	118,404	86,568
351264	OLIN TEL. CO., INC.	54,502	54,516	52,068	62,508	57,516
351265	ONSLow COOP. TEL. ASSN.	21,910	22,056	17,964	21,924	23,856
351266	ORAN MUTUAL TEL. CO.	19,050	21,384	19,320	24,744	23,400
351269	PALO COOP. TEL. ASSN.	49,958	58,800	60,024	70,524	80,508
351270	PALMER MUTUAL TEL. CO.	29,991	30,132	27,852	32,136	33,804
351271	PANORA COOP. TEL. ASSN., INC.	156,137	139,632	165,144	139,524	119,388
351273	PEOPLES TEL. CO.-IA	74,079	72,108	71,496	82,296	73,344
351274	CENTURYTEL OF POSTVILLE, INC.	215,351	194,232	270,804	253,416	218,928
351275	PRAIRIEBURG TEL. CO., INC.	24,184	22,620	18,312	21,624	20,664
351276	PRESTON TEL. CO.	59,714	56,076	50,088	51,936	42,156
351277	RADCLIFFE TEL. CO., INC.	36,136	37,212	33,468	45,888	36,936
351278	READLYN TEL. CO.	121,590	133,488	225,744	222,912	194,208
351280	RINGSTED TEL. CO.	39,294	33,564	33,012	31,680	40,560
351282	ROCKWELL COOP. TEL. ASSN.	89,172	99,456	81,852	109,464	65,820
351283	ROYAL TEL. CO.	62,284	60,168	82,380	86,304	99,420
351284	RUTHVEN TEL. EXCH. CO.	61,388	56,460	57,636	56,868	60,336
351285	SAC COUNTY MUTUAL TEL. CO.	83,663	81,060	83,736	93,276	75,072
351291	SCHALLER TEL. CO.	209,324	206,184	214,068	225,504	172,572
351292	SEARSBORO TEL. CO.	55,555	61,488	155,820	190,092	164,760
351293	SHARON TEL. CO.	90,919	87,000	84,048	87,084	72,900
351294	SCRANTON TEL. CO.	49,304	50,736	52,980	58,224	61,788
351295	SHELL ROCK TEL. CO.	75,029	44,904	61,404	28,080	36,564
351297	HEART OF IOWA COMMUNICATIONS COOP.	341,237	300,984	393,168	406,032	253,140
351298	SOUTH SLOPE COOP. TEL. CO.	326,321	292,488	263,604	273,636	336,756
351301	SOUTHWEST TEL. EXCH., INC.	172,160	131,196	83,256	184,032	91,524
351302	SPRINGVILLE COOP. TEL. ASSN.	64,070	65,556	65,004	73,056	53,712
351303	COOPERATIVE TEL. EXCHANGE	52,122	49,020	46,932	53,520	49,632
351304	SWISHER TEL. CO.	63,145	64,488	64,728	71,640	61,884

Table 3.29
Local Switching Support Trued-up Payments by Study Area
(Dollars)

Study Area ID Code	Study Area Name	2004 Total	2005 Total	2006 Total	2007 Total	2008 Total
	IOWA (CONT.)					
351305	STRATFORD MUTUAL TEL. CO.	54,853	48,156	51,096	44,568	106,320
351306	SULLY TEL. ASSOC.	321,770	298,188	157,968	192,228	173,280
351307	SUPERIOR TEL. COOP.	24,902	22,044	19,512	45,852	27,576
351308	TEMPLETON TEL. CO.	32,863	37,248	31,104	44,928	51,672
351309	TERRIL TELEPHONE COOPERATIVE	95,935	62,064	82,068	80,160	106,200
351310	TITONKA TEL. CO.	40,337	46,896	41,892	58,380	46,272
351316	UNITED FARMERS TEL. CO.	159,636	169,632	179,388	182,652	193,728
351319	VAN BUREN TEL. CO., INC.	171,320	178,716	194,280	212,988	159,396
351320	VAN HORNE COOP. TEL. CO.	69,296	65,472	65,244	73,008	84,684
351322	VENTURA TEL. CO., INC.	38,328	31,104	31,356	24,588	37,368
351324	VILLISCA FARMERS TEL. CO.	96,346	101,244	97,860	115,008	85,344
351326	WALNUT TEL. CO.	73,275	67,344	71,304	66,972	77,316
351327	WEBB-DICKENS TEL. CORP.	128,937	126,984	111,504	136,404	71,904
351328	WEBSTER-CALHOUN COOP. TEL. ASSN.	320,050	268,680	246,336	242,892	229,464
351329	WELLMAN COOP. TEL. ASSN.	73,378	73,248	76,296	78,684	60,828
351331	WEST IOWA TEL. CO.	289,587	253,308	235,512	229,896	225,768
351332	WEST LIBERTY TEL. CO.	276,900	320,964	330,144	409,680	297,564
351334	WESTERN IOWA TEL. ASSN.	292,795	261,756	247,584	246,372	214,644
351335	WESTSIDE INDEPENDENT TEL. CO.	34,082	31,656	27,852	29,532	36,540
351336	WILTON TEL. CO.	136,573	101,904	91,272	55,908	72,000
351337	WINNEBAGO COOP. TEL. ASSN.-IA	433,295	400,812	362,436	422,448	268,332
351342	WOOLSTOCK MUTUAL TEL. ASSN.	18,991	15,216	14,508	12,312	19,656
351343	WYOMING MUTUAL TEL. CO.	54,523	59,028	55,260	67,500	61,836
351344	PRAIRIE TEL. CO., INC.	97,462	91,656	99,852	94,032	96,792
351346	ACE TEL. ASSN.-IA	358,484	342,840	286,620	178,068	186,924
351405	HILLS TEL. CO., INC.-IA	260,763	266,760	304,392	297,132	234,828
351407	KILLDUFF TELEPHONE COMPANY	0	0	158,388	202,908	265,734
351424	MABEL COOP. TEL. CO.-IA	115,935	103,704	100,764	91,464	105,336
351888	GRAND RIVER MUT. TEL. CORP.-IA	322,107	310,152	273,348	261,228	328,416
359001	CITY OF HAWARDEN DBA HITEC	96,300	47,658	101,583	94,674	88,140
359008	SOUTH SLOPE COOPERATIVE	30,327	31,665	15,090	38,328	51,222
359010	MIDWEST WIRELESS IOWA, LLC	846,988	1,587,942	1,831,104	2,207,949	2,078,601
359016	UNITED STATES CELLULAR	5,196,618	5,548,584	6,249,468	7,815,789	7,485,924
359017	WESTERN WIRELESS CORP.	129,891	71,346	38,826	41,283	43,887
359022	COMMUNITY CABLE TELEVISION COMPANY OF O'BRIEN COUNTY	17,067	26,073	26,775	22,923	26,529
359027	IOWA WIRELESS SERVICES, L.P.	55,734	59,772	43,134	42,726	37,626
359028	MAC WIRELESS, LLC	9,309	10,656	11,727	25,359	21,432
359029	SOUTHEAST WIRELESS, INC.	18,609	19,362	21,168	22,920	26,610
359030	COOPERATIVE TELEPHONE CO.	5,862	8,481	6,912	8,544	7,980
359031	OLIN TELEPHONE CO., INC.	11,757	11,799	16,218	19,413	29,616
359032	CST COMMUNICATIONS, INC	0	0	11,907	56,433	51,837
359033	MONTEZUMA MUTUAL TELEPHONE CO.	5,445	6,381	8,019	9,306	9,126
359034	MILL VALLEY WIRELESS	3,822	2,865	3,417	4,419	5,994
359036	EAST BUCHANAN TELEPHONE COOPERATIVE	0	0	35,721	29,679	39,927
359037	KCTC PCS	39,516	51,594	31,122	78,864	48,237
359038	SHARON TELEPHONE COMPANY	5,319	9,903	9,060	11,655	8,808
359039	WELLMAN COOP. TELEPHONE ASSOC.	23,238	25,158	25,065	30,003	25,998
359041	WAPSI WIRELESS, LLC	51,870	37,014	46,806	63,846	51,471
359042	BENTON/LINN WIRELESS LLC	112,758	116,247	123,099	130,209	143,265
359043	NORTHEAST IOWA TELEPHONE CO.	20,061	18,714	17,616	19,728	14,646
359044	COMMUNITY DIGITAL WIRELESS, LLC	21,696	20,832	25,248	25,221	29,514
359045	SEI WIRELESS LLC	1,245	762	819	1,611	1,926
359046	CEDAR COUNTY PCS, LLC	42,228	42,918	38,133	45,504	41,025
359047	BROOKLYN MUTUAL TELEPHONE CO.	4,305	4,551	6,804	7,176	6,177
359053	IOWA RSA NO. 2 LIMITED PARTNERSHIP	30,435	27,651	28,065	31,155	20,598
359054	RSA 1 LIMITED PARTNERSHIP	161,967	153,846	161,313	260,532	206,451
359056	NSP, LC DBA CELLCOM	61,296	0	0	0	0
359057	IOWA RSA #12, LLC DBA CELLCOM	67,668	0	0	0	0
359058	IOWA RSA #3, LLC DBA CELLCOM	57,777	0	0	0	0
359059	FARMERS MUTUAL TELEPHONE COMPANY-HARLAN	47,436	46,185	47,628	48,609	37,104
359060	NPCR, INC.	206,034	240,651	267,042	307,029	190,842
359064	GREAT LAKES OF IOWA, INC.	43,848	0	43,788	95,256	0
359070	IOWA RSA 7	0	293,844	330,021	403,287	382,464
359071	IOWA RSA 8	0	357,780	463,152	653,211	568,869
359072	IOWA RSA 10	0	283,767	341,640	458,643	470,550
359081	D-C COMMUNICATIONS	0	0	2,088	8,235	10,440
359082	FMTC WIRELESS	0	0	0	10,290	13,560
359083	DUMONT WIRELESS	0	0	402	5,091	6,312
359084	CEDAR-WAPSI COMMUNICATIONS, INC.	0	0	153	8,130	13,956
359086	ROCKWELL COOPERATIVE TELEPHONE ASSOCIATION WIRELESS	0	0	0	9,684	15,528
359087	BALDWIN NASHVILLE TELEPHONE COMPANY WIRELESS	0	0	1,458	6,726	6,264
359088	ONSLOW COOPERATIVE TELEPHONE ASSOCIATION WIRELESS	0	0	0	3,516	7,155
359090	CENTER JUNCTION TELEPHONE CO.	0	0	384	1,320	3,123
359091	VAN BUREN WIRELESS COMPANY, INC.	0	0	0	10,809	0
359092	RADCLIFFE TELEPHONE CO., INC. (WIRELESS)	0	0	66	309	1,401
359093	WINNEBAGO COOPERATIVE TELEPHONE ASSOCIATION	0	0	54	2,820	17,550
359094	AVENTURE COMMUNICATION TECHNOLOGY, LLC	0	0	0	85,662	206,580
359098	COMMUNICATIONS1 NETWORK, INC.	0	0	0	0	12,468
359100	HARDIN COUNTY WIRELESS	0	0	0	1,278	7,908
359101	LONG LINES WIRELESS, LLC	0	0	0	9,522	130,518
359103	BERNARD COMMUNICATIONS, INC.	0	0	0	5,742	18,408
	TOTAL KANSAS	14,050,257	17,462,929	16,297,255	19,545,883	17,395,554
411746	BLUE VALLEY TELEPHONE COMPANY	609,049	566,772	541,920	803,172	261,876
411756	COLUMBUS TELEPHONE COMPANY	139,421	106,176	79,836	50,952	90,372
411758	COUNCIL GROVE TEL. CO.	116,279	116,772	114,396	201,852	135,768
411761	CUNNINGHAM TELEPHONE CO. INC.	62,084	96,708	135,660	151,332	126,732
411764	ELKHART TELEPHONE COMPANY INC.	698,180	387,768	204,648	229,188	226,428
411777	GOLDEN BELT TELEPHONE ASSN. INC.	396,458	277,656	156,864	420,084	372,156
411778	GORHAM TELEPHONE COMPANY INC.	179,300	128,580	93,492	154,044	150,828
411780	HAVILAND TELEPHONE COMPANY INC.	239,000	258,648	258,072	339,516	158,136
411781	H & B COMMUNICATIONS INC.	179,354	186,816	209,436	297,372	208,212
411782	HOME TELEPHONE COMPANY INC.	428,166	429,468	474,012	381,936	518,460

Table 3.29
Local Switching Support Trued-up Payments by Study Area
(Dollars)

Study Area ID Code	Study Area Name	2004 Total	2005 Total	2006 Total	2007 Total	2008 Total
	KANSAS (CONT.)					
411785	J. B. N. TELEPHONE COMPANY INC.	253,242	242,052	253,764	248,604	187,260
411788	KANOKLA TEL. ASSOC. INC.- KS	364,235	321,684	223,404	246,780	270,876
411791	LA HARPE TELEPHONE COMPANY INC.	93,337	83,928	102,348	167,280	99,948
411801	MADISON TELEPHONE, LLC	118,343	136,104	153,840	131,820	126,120
411807	MOKAN DIAL, INC.- KS	349,718	347,316	259,992	200,292	324,756
411808	MOUNDRIDGE TEL. CO.	521,359	532,224	468,144	559,656	432,156
411809	MUTUAL TELEPHONE COMPANY	111,561	106,740	109,944	90,468	97,812
411814	PEOPLES TELECOMMUNICATIONS, LLC	339,182	334,200	302,436	307,776	358,032
411817	PIONEER TELEPHONE ASSOCIATION INC.	1,389,752	1,482,816	1,368,408	1,218,996	1,316,724
411818	CRAW-KAN TELEPHONE COOP INC- KS	463,227	481,740	397,632	684,300	238,632
411820	RAINBOW TEL COOPERATIVE ASSN INC.	220,472	224,124	230,208	395,856	308,940
411826	RURAL TEL. SERVICE CO.,INC.	774,087	726,936	610,524	159,768	781,236
411827	S & T TEL. COOP. ASSN.	386,672	461,772	426,348	356,496	392,724
411829	S & A TEL. CO.,INC.	237,646	258,948	96,096	281,136	42,180
411831	SOUTH CENTRAL TEL. ASSN. INC.-KS	401,184	424,944	434,832	451,320	342,456
411833	SOUTHERN KANSAS TEL. CO.,INC.	393,437	209,904	176,160	(72,852)	103,236
411835	SUNFLOWER TEL. CO.,INC.	454,673	376,752	233,208	157,320	190,416
411839	TRI-COUNTY TEL. ASSN. INC.-KS	210,363	80,424	76,992	28,344	180,492
411840	TWIN VALLEY TEL. INC.-KS	243,356	231,480	272,904	427,056	172,680
411841	UNITED TELEPHONE ASSN. INC.	266,300	269,088	262,320	216,660	223,116
411845	WAMEGO TELEPHONE COMPANY INC.	861,986	877,512	931,320	888,456	842,964
411847	WHEAT STATE TELEPHONE, INC.	348,192	374,844	347,592	335,220	363,900
411849	WILSON TELEPHONE COMPANY INC.	280,388	249,096	147,300	313,764	127,704
411852	ZENDA TELEPHONE COMPANY INC.	66,960	81,708	74,064	72,768	81,912
411957	EMBARQ MO-KS	879,717	759,300	730,596	826,380	722,304
412030	TOTAH TELEPHONE CO. INC.	301,994	312,888	262,560	338,700	321,648
419001	WESTERN WIRELESS	618,189	482,355	0	45,050	0
419002	SPRINT SPECTRUM LP / PHILLIECO LP (DBA SPRINT PCS)	53,394	59,619	76,614	98,481	90,894
419003	RCC MINNESOTA, INC.	0	244,074	349,734	267,978	212,667
419009	EPIC TOUCH COMPANY	0	0	0	213,246	187,350
419010	NEX-TECH WIRELESS, LLC	0	0	0	349,596	448,281
419011	UNITED WIRELESS COMMUNICATION INC.	0	0	0	73,905	130,863
419012	USCOC OF NEBRASKA/KANSAS LLC	0	0	574,291	1,254,152	669,972
419905	ALLTEL COMMUNICATIONS (WIRELESS KS)	0	4,132,993	4,075,344	5,181,663	4,756,335
TOTAL	KENTUCKY	5,251,486	5,500,786	5,885,846	6,965,219	6,400,551
260396	BALLARD RURAL TEL. COOP. CORP., INC.	417,816	404,388	368,832	463,284	354,696
260398	BRANDENBURG TEL. CO., INC.	799,107	755,724	601,764	592,236	516,516
260401	DUO COUNTY TEL. COOP., INC.	193,198	197,832	207,312	146,688	211,644
260402	WINDSTREAM KY WEST	243,243	244,356	237,600	263,724	245,004
260406	FOOTHILLS RURAL TEL. COOP. CORP., INC.	406,156	370,092	356,184	389,928	454,860
260408	GEARHEART COMM. DBA COALFIELDS TEL. CO.	393,175	469,104	394,596	595,452	430,104
260411	LESLIE COUNTY TEL. CO., INC.	139,522	155,400	179,172	163,728	138,228
260412	LEWISPORT TEL. CO., INC.	101,344	99,132	104,616	103,884	82,512
260413	LOGAN TEL. COOP., INC.	290,123	231,912	208,884	191,220	223,476
260414	MOUNTAIN RURAL TEL. COOP. CORP., INC.	471,009	483,456	417,792	491,640	469,020
260415	PEOPLES RURAL TEL. COOP. CORP.	508,812	502,956	479,412	502,812	532,500
260417	SALEM TEL. CO.	111,612	118,656	143,160	150,132	120,204
260418	SOUTH CENTRAL RURAL TEL. COOP. CORP., INC.	155,890	160,656	153,852	160,740	143,760
260419	THACKER/GRIGSBY TEL. CO., INC.	459,801	440,832	408,744	540,852	462,804
260421	WEST KENTUCKY RURAL TEL. COOP. CORP., INC.	560,678	576,168	495,864	813,312	544,440
269002	NPCR, INC.	0	7,038	23,541	30,519	23,382
269004	CINERGY COMMUNICATIONS COMPANY	0	0	368	1,821	3,846
269007	EAST KENTUCKY NETWORK, LLC DBA APPALACHIAN WIRELESS	0	0	511,344	756,846	799,866
269008	BLUEGRASS CELLULAR	0	236,585	475,764	513,646	598,269
269905	AMERICAN CELLULAR CORP.	0	46,499	117,045	92,755	45,420
TOTAL	LOUISIANA	6,367,294	5,952,789	6,529,239	6,876,293	6,952,131
270423	CENTURYTEL OF CENTRAL LA, LLC	296,650	278,640	262,284	113,268	143,412
270424	CENTURYTEL OF SOUTHEAST LA, INC.	226,018	209,028	196,872	188,448	192,888
270425	CAMERON TEL. CO.-LA	1,152,840	791,988	609,336	173,832	591,348
270426	CAMPTI-PLEASANT HILL TEL. CO.	108,290	105,312	143,172	106,536	130,572
270427	CENTURYTEL OF CHATHAM, LLC	99,789	84,216	79,140	28,524	71,064
270428	DELCAMBRE TEL. CO.	82,523	73,620	70,020	72,072	44,460
270429	EAST ASCENSION TELEPHONE COMPANY, LLC	348,970	387,528	249,468	327,108	221,376
270430	ELIZABETH TEL. CO., INC.	181,457	178,452	176,856	165,372	207,180
270431	CENTURYTEL OF NORTHWEST LA, INC.	359,911	336,600	315,576	316,500	318,084
270432	KAPLAN TEL. CO.	155,342	131,232	150,348	141,720	129,912
270433	LAFOURCHE TELEPHONE COMPANY, L.L.C.	545,249	428,496	452,328	356,496	432,960
270434	CENTURYTEL OF EVANGELINE, LLC	439,554	392,304	350,928	310,908	298,620
270435	NORTHEAST LOUISIANA TEL. CO., INC.	70,119	69,288	95,508	31,584	82,620
270436	CENTURY TEL. OF NORTH LOUISIANA, LLC	570,018	515,748	497,580	450,780	421,956
270438	RESERVE TEL. CO.	541,447	564,228	545,604	563,436	551,160
270439	CENTURYTEL OF RINGGOLD, LLC	108,191	88,644	77,784	52,440	73,452
270440	CENTURYTEL OF EAST LA, LLC	137,125	132,648	126,840	130,872	113,760
270441	STAR TEL. CO., INC.	85,914	88,020	86,040	70,488	83,148
270442	CENTURYTEL OF SOUTHWEST LA, LLC	199,866	188,196	173,988	118,488	85,020
279001	CENTENNIAL BEAUREGARD CELLULAR LLC	469,858	488,511	471,189	455,145	537,699
279002	CENTENNIAL CALDWELL CELLULAR CORP.	34,446	36,459	36,831	24,975	29,175
279003	CENTENNIAL HAMMOND CELLULAR LLC	69,294	79,569	96,039	107,712	137,637
279004	CENTENNIAL MOREHOUSE CELLULAR LLC	2,541	3,291	3,210	2,319	2,721
279005	CENTENNIAL LAFAYETTE COMMUNICATIONS LLC	65,610	65,715	62,028	46,305	36,660
279006	NPCR, INC.	16,272	62,331	83,121	100,323	73,653
279009	ALLTEL COMMUNICATIONS, INC.	0	0	283,560	1,066,505	827,115
279010	NEW CINGULAR WIRELESS PCS, LLC	0	137,637	750,510	1,257,531	1,021,302
279012	KAPLAN TELEPHONE CO. DBA PACE COMMUNICATIONS	0	35,088	83,079	96,624	93,177
TOTAL	MAINE	7,684,590	8,049,065	8,753,562	9,671,583	9,312,360
100002	OXFORD WEST TEL. CO.	546,746	544,464	567,204	684,720	613,008
100003	LINCOLNVILLE TEL. CO.	800,847	706,992	720,852	537,768	790,992
100004	CHINA TEL. CO.	263,573	250,740	153,696	179,808	137,052
100005	COBBOSSECONTEE TEL. CO.	75,359	74,916	69,528	74,808	70,164
100007	ISLAND TEL. CO.	305,727	245,676	249,708	122,676	222,456

Table 3.29
Local Switching Support Trued-up Payments by Study Area
(Dollars)

Study Area ID Code	Study Area Name	2004 Total	2005 Total	2006 Total	2007 Total	2008 Total
	MAINE (CONT.)					
100010	HAMPDEN TEL. CO.	168,412	177,768	170,160	244,980	202,968
100011	HARTLAND & ST. ALBANS TEL. CO.	206,441	190,728	188,136	210,744	135,936
100015	COMMUNITY SERVICE TEL. CO.	318,919	304,296	266,328	362,724	321,792
100019	OXFORD COUNTY TEL. & TELE. CO.	402,172	381,852	326,556	403,344	343,908
100020	PINE TREE TEL. & TELE. CO.	390,872	318,396	302,160	287,964	303,612
100022	SACO RIVER TEL. & TELE. CO.	458,075	286,356	275,844	47,904	313,896
100024	SOMERSET TEL. CO.	678,210	672,948	640,956	671,532	504,444
100025	STANDISH TEL. CO.	427,428	396,288	248,808	(2,123)	184,584
100027	UNION RIVER TEL. CO.	205,791	200,988	203,280	221,940	189,324
100029	UNITY TEL. CO., INC.	364,351	416,784	432,036	264,324	412,680
100031	WARREN TEL. CO.	156,168	154,848	133,020	147,204	124,200
100034	WEST PENOBSCOT TEL. & TEL. CO.	156,192	211,200	210,744	246,600	160,716
103313	NORTHLAND TEL. CO. OF MAINE	532,068	447,204	332,076	387,280	272,460
103315	MID MAINE TELECOM, INC.	468,200	491,376	361,044	549,900	465,804
109001	RCC MINNESOTA, INC.	759,039	1,080,214	931,407	983,972	1,002,828
109002	UNITED STATES CELLULAR CORPORATION	0	495,031	1,970,019	3,043,514	2,539,536
TOTAL	MARYLAND	666,642	637,284	640,836	562,932	643,152
180216	ARMSTRONG TEL. CO. OF MD	666,642	637,284	640,836	562,932	643,152
TOTAL	MASSACHUSETTS	879,906	652,320	629,748	545,136	561,516
110036	GRANBY TEL. & TELE. CO.-MA	560,220	316,320	291,048	168,408	246,204
110037	RICHMOND TEL. CO.	319,686	336,000	338,700	376,728	315,312
TOTAL	MICHIGAN	9,119,224	9,544,761	10,316,466	11,661,147	11,210,094
310542	ALLBAND COMM. COOP.	0	0	0	44,184	65,808
310669	ALLENDALE TEL. CO.	179,768	178,572	166,260	156,444	195,996
310671	CENTURY TEL. MIDWEST, INC.	548,508	531,192	501,636	405,156	441,432
310672	COMM. CORP. OF MICHIGAN	109,110	108,252	114,012	114,724	119,352
310675	BARAGA TEL. CO.	351,245	334,920	319,224	372,708	305,448
310676	BARRY COUNTY TEL. CO.	288,591	267,084	276,948	277,680	303,864
310677	ISLAND TEL. CO.	80,720	88,776	106,116	110,352	101,940
310678	BLANCHARD TEL. ASSOC., INC.	145,755	139,584	145,920	158,208	114,636
310679	BLOOMINGDALE TEL. CO.	166,700	218,052	150,900	183,576	155,736
310682	FRONTIER COMM. OF MICHIGAN, INC.	320,359	278,160	253,608	227,880	253,608
310683	CARR TEL. CO.	77,645	66,576	86,400	84,732	37,788
310685	CHATHAM TEL. CO.-MI	82,093	111,648	103,524	179,016	98,016
310688	CLIMAX TEL. CO.	62,309	88,560	95,496	105,900	79,440
310689	CENTURYTEL OF UPPER MICHIGAN	318,172	310,980	303,648	292,152	267,456
310691	DEERFIELD FARMERS TEL. CO.	241,555	233,700	300,252	171,552	232,560
310692	DRENTHÉ TEL. CO.	48,646	38,700	33,612	29,904	36,192
310694	FARMERS MUT. OF CHAPIN DBA CHAPIN TEL. CO.	70,890	65,268	70,668	74,304	82,140
310703	KALEVA TEL. CO.	182,244	187,776	192,120	221,040	158,532
310704	ACE TEL. CO. OF MICHIGAN, INC.	618,810	627,144	602,232	691,176	603,492
310705	CENTURY TELEPHONE OF NORTHERN MICHIGAN, INC.	76,434	76,512	70,752	51,672	49,392
310708	LENNON TEL. CO.	136,338	131,484	115,896	100,176	110,316
310711	MIDWAY TEL. CO.	66,191	64,860	57,840	63,252	55,908
310713	HIAWATHA TEL. CO.	522,881	534,780	498,516	565,332	434,136
310714	OGDEN TEL. CO.	102,046	60,336	67,872	13,788	66,060
310717	ONTONAGON COUNTY TEL. CO.	407,164	411,540	392,424	367,404	327,036
310720	PENINSULA TEL. CO.-MI	134,929	123,984	121,860	115,632	76,308
310721	PIGEON TEL. CO.	320,685	374,064	343,824	217,080	273,600
310725	SAND CREEK TEL. CO.	119,057	107,868	93,312	98,544	84,504
310726	SHIAWASSEE TEL. CO.	97,263	95,040	98,844	89,004	92,808
310728	SPRINGPORT TEL. CO.	205,752	108,348	67,788	43,920	67,692
310732	UPPER PENINSULA TEL. CO.	1,177,589	1,259,472	1,479,468	1,493,460	1,501,584
310734	WALDRON TEL. CO.	167,200	104,820	96,768	62,364	91,224
310735	WESTPHALIA TEL. CO.	87,337	82,440	92,904	95,184	93,156
310737	WINN TEL. CO.	162,239	176,448	149,916	262,272	169,272
310738	WOLVERINE TEL. CO.	88,517	206,028	207,948	210,180	127,248
319001	RFB CELLULAR, INC.	227,883	0	0	0	0
319005	THUMB CELLULAR LIMITED PARTNERSHIP	98,709	128,154	124,128	90,267	114,384
319006	CENTENNIAL MICHIGAN RSA 6 CELLULAR CORP.	0	2,216	2,412	1,688	1,752
319007	CENTENNIAL MICHIGAN RSA 7 CELLULAR CORP.	21,759	27,548	28,377	29,437	22,173
319008	MICHIANA METRONET, INC. - MI	174,750	157,490	147,609	162,550	240,294
319009	NPI-OMNIPOINT WIRELESS, LLC	13,713	0	0	0	0
319010	ALLTEL COMMUNICATIONS, INC.	817,668	1,205,402	1,489,362	2,412,648	2,637,477
319012	AMERICAN CELLULAR CORP. (MI)	0	0	221,544	222,645	227,880
319912	DOBSON CELLULAR SYSTEMS, INC. (MI)	0	230,983	524,526	989,960	692,454
TOTAL	MINNESOTA	21,131,238	21,210,249	21,280,849	22,832,481	21,880,770
361337	WINNEBAGO COOP. TEL. ASSN.-MN	80,097	75,660	74,256	75,972	7,428
361346	ACE TEL. ASSN.-MN	953,742	797,976	955,128	762,780	836,616
361347	ALBANY MUTUAL TEL. ASSN., INC.	191,535	172,344	156,540	158,988	127,596
361348	WILDERNESS VALLEY TELEPHONE COMPANY, INC.	9,624	8,712	7,008	7,800	10,332
361350	ARVIG TEL. CO.	417,260	399,264	412,848	383,664	394,632
361353	CITY OF BARNESVILLE TEL. CO.	101,932	95,136	101,412	89,340	85,908
361356	BENTON COOP. TEL. CO.	224,972	220,332	203,724	226,680	187,260
361357	BLACKDUCK TEL. CO.	235,608	226,476	189,132	128,508	138,114
361358	BLUE EARTH VALLEY TEL. CO.	372,844	330,972	307,176	371,616	311,184
361362	BRIDGEWATER TEL. CO.	614,595	577,188	643,548	740,136	655,188
361365	CALLAWAY TEL. CO.	33,532	34,896	36,024	39,000	45,600
361370	CLARA CITY TEL. EXCH. CO.	107,777	114,852	119,028	97,272	109,920
361372	CLEMENTS TEL. CO.	18,213	18,120	14,724	18,936	28,080
361373	CONSOLIDATED TEL. CO.-MN	200,737	188,892	161,220	172,980	202,812
361374	ARROWHEAD COMM. CORP.	87,835	102,132	94,116	96,852	54,720
361375	MID-COMMUNICATIONS, INC. DBA HICKORYTECH	432,729	615,660	446,376	992,028	485,388
361380	DELAVAN TEL. CO.	31,015	27,504	24,408	22,920	32,952
361381	DUNNELL TEL. CO., INC.	31,349	32,916	35,424	37,116	46,332
361383	EAGLE VALLEY TEL. CO.	59,577	55,116	51,348	49,380	43,908
361384	EASTON TEL. CO.	23,974	21,108	20,772	20,292	24,936
361385	EAST OTTER TAIL TEL. CO.	502,230	391,440	388,032	169,296	410,436
361386	ECKLES TEL. CO.	247,621	315,192	276,264	260,388	219,912

Table 3.29
Local Switching Support Trued-up Payments by Study Area
(Dollars)

Study Area ID Code	Study Area Name	2004 Total	2005 Total	2006 Total	2007 Total	2008 Total
	MINNESOTA (CONT.)					
361387	EMILY COOP. TEL. CO.	146,733	143,388	131,712	135,408	142,188
361389	FARMERS MUTUAL TEL. CO.-BELLINGHAM	114,613	114,912	111,684	130,404	100,584
361390	FEDERATED TEL. COOP.	180,177	184,968	171,852	210,108	152,736
361391	FELTON TEL. CO., INC.	24,595	2,280	0	(7,296)	18,024
361395	GARDEN VALLEY TEL. CO.	510,201	406,884	358,248	305,784	354,672
361396	GARDONVILLE COOP. TEL. ASSN.	159,960	149,244	145,656	151,308	129,036
361399	GRANADA TEL. CO.	53,084	56,232	47,052	54,540	30,084
361401	HALSTAD TEL. CO.	194,168	189,000	165,624	190,152	140,316
361403	FEDERATED UTILITIES, INC. DBA HANCOCK TEL. CO	69,748	72,324	79,188	81,888	88,236
361404	HARMONY TEL. CO.	89,917	87,576	87,588	90,240	81,396
361405	HILLS TEL. CO., INC.-MN	87,161	86,148	94,944	89,508	107,256
361408	HOME TEL. CO.-MN	133,473	137,532	139,596	151,656	113,496
361409	HUTCHINSON TELEPHONE COMPANY	255,217	239,592	203,028	261,600	237,936
361410	JOHNSON TELEPHONE COMPANY	228,588	154,896	163,524	132,852	113,904
361412	KASSON & MANTORVILLE TEL. CO.	190,131	217,788	215,256	222,348	197,364
361413	MID STATE TEL. CO. DBA KMP TEL. CO.	104,468	112,200	123,840	132,024	104,916
361414	LAKEDALE TELEPHONE COMPANY	478,108	434,988	417,132	363,936	364,272
361419	LISMORE COOPERATIVE TELEPHONE CO.	30,198	26,280	24,084	20,988	30,624
361422	LONSDALE TELEPHONE COMPANY	91,149	103,188	108,084	110,340	83,208
361423	LOWRY TELEPHONE COMPANY, LLC	59,038	56,964	56,352	56,988	53,664
361424	MABEL COOPERATIVE TELEPHONE CO.- MN	83,183	72,912	64,860	55,776	66,816
361425	CHRISTENSEN COMM. CO. DBA MADEIRA TEL. CO.	92,311	120,180	120,876	145,788	92,712
361426	MANCHESTER-HARTLAND TELEPHONE CO.	49,579	46,464	46,044	44,904	53,064
361427	MANKATO CITIZENS TELEPHONE CO DBA HICKORYTECH	700,355	641,508	518,124	529,236	430,116
361430	MELROSE TELEPHONE COMPANY	230,225	204,108	170,124	246,036	229,440
361431	MIDWEST TEL. CO.	207,160	178,044	177,204	147,072	151,380
361433	MID STATE TELEPHONE COMPANY	259,148	293,520	266,436	264,312	286,092
361437	MINNESOTA LAKE TELEPHONE COMPANY	44,228	17,736	6,660	(18,396)	2,460
361439	MINNESOTA VALLEY TEL. CO. INC.	76,247	67,608	53,208	53,184	52,728
361440	CANNON VALLEY TELECOM, INC.	157,440	139,596	136,188	118,332	117,108
361442	NEW ULM TELECOM, INC.	281,496	245,820	202,632	222,600	255,840
361443	LORETEL SYSTEMS, INC.	366,491	347,136	283,584	353,196	341,028
361445	CENTURYTEL OF MINNESOTA, INC.	1,136,668	1,044,420	967,680	858,360	924,084
361448	OSAKIS TELEPHONE COMPANY	136,904	123,204	119,820	107,004	95,532
361450	PARK REGION MUTUAL TEL. CO.	318,561	317,184	320,316	397,740	291,132
361451	PAUL BUNYAN RURAL TEL. COOP.	270,478	187,812	91,200	(14,808)	147,084
361453	PEOPLES TELEPHONE COMPANY - MN	110,352	106,812	73,404	70,152	92,472
361454	PINE ISLAND TELEPHONE COMPANY	104,427	98,556	97,032	50,940	48,108
361472	REDWOOD COUNTY TEL. CO.	295,491	275,052	229,140	300,696	308,220
361474	ROTHSAY TELEPHONE COMPANY INC.	44,543	42,540	38,088	36,348	42,468
361475	RUNESTONE TEL. ASSN.	246,539	233,160	217,560	238,896	205,740
361476	SACRED HEART TEL. CO.	39,747	36,048	32,064	30,708	36,396
361479	SCOTT RICE TEL. CO. DBA INTEGRA TELECOM	456,702	465,348	407,892	465,216	394,992
361482	SHERBURNE COUNTY RURAL TEL. CO.	318,041	298,920	121,599	260,544	158,880
361483	SLEEPY EYE TEL. CO.	249,017	212,064	209,808	150,516	132,984
361485	SPRING GROVE COOP TEL CO	108,794	106,980	98,616	96,636	86,664
361487	STARBUCK TEL. CO.	96,525	91,536	92,664	96,180	71,100
361491	TWIN VALLEY-ULEN TEL CO INC.	155,191	139,560	134,136	116,460	137,556
361494	UPSALA COOPERATIVE TELEPHONE ASSN.	68,451	66,768	65,496	68,412	54,348
361495	VALLEY TEL. CO.-MN	117,863	101,376	136,308	131,448	136,440
361499	CROSSLAKE TELEPHONE COMPANY	136,019	114,780	114,732	93,504	95,868
361500	NORTHERN TELEPHONE COMPANY OF MN	9,906	10,020	9,852	11,256	12,840
361501	WEST CENTRAL TELEPHONE ASSN.	134,354	122,124	124,032	178,140	129,144
361502	WESTERN TELEPHONE COMPANY	134,255	134,460	136,752	134,340	111,012
361505	WIKSTROM TELEPHONE COMPANY INC.	380,914	380,280	362,916	444,852	391,824
361507	WINSTED TELEPHONE COMPANY	84,802	85,872	109,632	104,736	85,356
361508	WINTHROP TEL. CO.	88,171	78,780	62,424	62,208	52,668
361510	WOODSTOCK TELEPHONE COMPANY	121,365	98,064	82,476	71,652	70,416
361512	WOLVERTON TELEPHONE COMPANY	20,435	19,644	17,832	18,792	23,544
361515	ZUMBROTA TELEPHONE COMPANY	133,126	124,968	124,260	117,120	99,492
361654	INTERSTATE TELECOMMUNICATIONS COOP., INC.-MN	153,975	143,232	153,816	146,856	135,756
367123	CITIZENS TEL CO OF MN DBA FRONTIER COMM OF MN	356,230	180,720	117,732	100,884	117,732
369001	WESTERN WIRELESS	576,801	678,221	783,720	574,785	400,491
369002	MIDWEST WIRELESS COMMUNICATIONS, LLC	2,265,987	3,228,807	3,733,815	4,424,574	4,689,429
369004	RCC MINNESOTA	1,515,816	1,677,707	1,665,006	2,180,548	2,606,769
369005	WIRELESS ALLIANCE, LLC	17,400	12,326	7,968	4,103	2,619
369909	AMERICAN CELLULAR CORPORATION (MN)	0	0	612,169	733,923	309,660
TOTAL	MISSISSIPPI	3,878,756	4,699,553	5,090,931	6,058,082	5,321,283
280446	BAY SPRINGS TEL. CO., INC.	216,894	190,032	169,848	145,560	198,444
280447	BRUCE TEL. CO.-MS	305,847	215,856	214,476	386,712	140,604
280448	CALHOUN CITY TEL. CO., INC.	160,472	167,640	162,144	150,816	124,632
280451	DECATUR TEL. CO., INC.-MS	125,230	124,752	113,712	121,476	88,380
280452	DELTA TEL. CO., INC.	236,186	166,896	247,956	222,720	124,044
280453	WINDSTREAM MS	215,884	207,276	190,776	216,180	147,876
280454	FRANKLIN TEL. CO., INC.-MS	419,687	462,300	463,140	665,544	467,280
280455	FULTON TEL. CO., INC.	355,737	289,488	268,860	245,364	255,192
280456	GEORGETOWN TELE. CO., INC.	187,631	231,432	199,944	227,016	193,440
280457	LAKESIDE TEL. CO., INC.	57,638	67,212	66,528	45,228	72,240
280458	CENTURYTEL OF NORTH MISSISSIPPI, INC.	365,748	346,332	332,172	350,628	345,384
280460	FRONTIER COMM. OF MISSISSIPPI, INC.	385,700	348,744	302,688	374,520	310,968
280461	NOXAPATER TEL. CO.	126,475	103,080	73,836	52,368	93,768
280462	MOUND BAYOU TEL. & COMM., INC.	279,725	274,296	263,388	273,564	249,012
280466	SLEDGE TEL. CO., INC.	96,855	95,736	113,760	118,296	103,488
280467	SMITHVILLE TEL. CO.	78,807	72,168	64,704	66,432	56,304
283301	SOUTHEAST MISSISSIPPI TEL. CO.	178,812	191,280	198,540	210,744	166,920
287449	MYRTLE TEL. CO., INC.	66,858	64,668	63,720	71,712	67,704
289001	CELLULAR SOUTH LICENSE, INC.	0	961,455	1,193,565	1,542,603	1,628,838
289002	RCC HOLDINGS, INC.	0	65,336	230,889	192,742	127,098
289004	CENTENNIAL CLAIRBORNE CELLULAR CORP.	0	6,372	22,119	27,520	31,233
289005	CENTENNIAL CELLULAR TRI-STATE OPERATING PARTNERSHIP - MS	18,570	47,202	49,299	78,035	77,577
289010	ALLTEL COMMUNICATIONS, INC.	0	0	84,867	272,302	250,857

Table 3.29
Local Switching Support Trued-up Payments by Study Area
(Dollars)

Study Area ID Code	Study Area Name	2004 Total	2005 Total	2006 Total	2007 Total	2008 Total
TOTAL	MISSOURI	7,349,495	6,747,120	6,596,639	7,891,312	7,501,038
420463	BPS TELEPHONE COMPANY	268,148	314,436	325,284	384,228	325,344
421206	IAMO TELEPHONE COMPANY - MO	136,652	128,640	122,904	130,500	114,828
421472	FAIRPOINT MISSOURI	361,448	0	161,825	753,504	674,520
421759	CRAW-KAN TELEPHONE COOP INC - MO	306,560	286,296	289,020	279,468	255,096
421807	MOKAN DIAL, INC.- MO	19,429	18,708	15,576	18,504	17,028
421860	ALMA COMMUNICATIONS COMPANY DBA ALMA TEL. CO.	39,826	40,908	45,528	84,576	54,984
421865	CITIZENS TELEPHONE CO - MISSOURI	375,541	384,168	293,292	324,444	282,120
421866	OZARK TELEPHONE COMPANY	55,296	57,228	57,048	42,552	51,624
421874	ELLINGTON TELEPHONE COMPANY	167,740	190,428	196,236	173,856	205,248
421876	FARBER TELEPHONE COMPANY	24,339	22,992	16,956	20,664	21,708
421882	FIDELITY TELEPHONE COMPANY	519,456	478,440	456,072	510,780	448,824
421886	GOODMAN TEL. CO.	89,804	84,192	86,736	61,872	93,504
421887	GRANBY TEL CO - MISSOURI	479,741	466,032	463,236	524,808	456,600
421888	GRAND RIVER MUTUAL TEL CORP - MO	555,675	538,296	483,492	411,972	489,420
421890	GREEN HILLS TELEPHONE CORP.	99,154	101,304	100,572	130,752	128,688
421893	CHOCTAW TELEPHONE COMPANY	53,612	49,980	50,124	50,904	56,076
421900	KLM TEL. CO.	129,897	125,232	119,520	128,172	104,688
421901	KINGDOM TELEPHONE COMPANY	225,589	222,216	146,592	188,832	138,180
421908	LE-RU TELEPHONE COMPANY	275,918	245,916	221,796	172,704	196,632
421912	MCDONALD COUNTY TELEPHONE CO.	428,370	356,304	318,348	281,988	290,760
421914	MARK TWAIN RURAL TELEPHONE CO.	120,513	107,952	111,036	84,372	114,288
421917	MID-MISSOURI TELEPHONE CO.	146,723	133,800	131,292	118,200	131,844
421920	MILLER TELEPHONE COMPANY - MO	72,612	95,748	101,076	101,040	89,436
421927	NEW FLORENCE TELEPHONE CO.	29,352	0	0	0	9,252
421928	NEW LONDON TEL. CO.	59,142	58,248	58,260	81,552	52,320
421929	HOLWAY TELEPHONE COMPANY	113,114	97,728	96,360	104,160	98,496
421931	NORTHEAST MISSOURI RURAL TEL. CO.	468,916	453,264	421,584	270,732	156,480
421932	LATHROP TELEPHONE COMPANY	104,500	109,668	102,072	118,020	84,384
421934	ORCHARD FARM TELEPHONE COMPANY	36,282	35,652	36,000	38,664	33,036
421935	OREGON FARMERS MUTUAL TEL. CO.	175,392	197,268	217,284	205,176	232,284
421936	PEACE VALLEY TELEPHONE CO.	65,550	62,328	60,408	65,712	66,504
421942	ROCK PORT TEL. CO.	179,888	183,108	175,056	189,276	141,216
421945	SENECA TEL. CO.	134,420	94,728	108,744	97,044	95,412
421949	STEELEVILLE TEL. EXCH. INC.	71,329	79,752	77,016	94,464	123,240
421951	STOUTLAND TELEPHONE COMPANY	61,404	78,168	78,252	106,368	83,700
429007	UNITED STATES CELLULAR CORPORATION	0	0	0	492,843	548,082
429785	CENTURYTEL OF MISSOURI, LLC (BELLE-HERMAN)	161,318	171,708	164,880	116,112	123,624
429786	CENTURYTEL OF MISSOURI, LLC (SOUTHERN)	736,845	676,284	629,148	578,664	555,000
429789	NORTHWEST MISSOURI CELLULAR	0	0	58,014	349,578	349,953
429790	MISSOURI RSA NO. 5 PARTNERSHIP	0	0	0	4,255	7,155
TOTAL	MONTANA	8,358,861	7,647,074	7,734,690	7,644,192	8,538,624
482235	BLACKFOOT TEL. COOPERATIVE INC.	504,213	613,392	527,424	795,696	507,144
482241	HOT SPRINGS TEL. CO.	120,033	121,356	120,888	120,276	108,696
482242	INTERBEL TEL. COOPERATIVE INC.	275,715	260,712	251,496	287,328	188,520
482244	LINCOLN TEL. CO. INC.	211,088	232,128	236,700	245,916	243,072
482246	MID-RIVERS TEL. COOPERATIVE INC.	592,690	570,468	523,668	366,336	342,048
482247	NEMONT TELEPHONE COOP.- MONTANA	1,235,531	1,141,860	934,716	1,003,476	989,040
482248	NORTHERN TEL. COOP INC.- MT	276,342	211,236	124,008	77,592	142,716
482250	PROJECT TEL. CO.	784,260	787,968	786,528	741,504	906,288
482251	RANGE TEL. COOP INC.-MT	544,325	352,524	338,784	283,308	472,392
482252	RONAN TEL. CO.	349,965	288,000	280,104	227,940	239,820
482254	SOUTHERN MONTANA TEL. CO.	270,314	289,608	324,948	303,132	297,552
482255	3-RIVERS TEL. COOPERATIVE INC.	1,112,449	680,928	638,376	167,676	555,084
482257	TRIANGLE TEL. COOPERATIVE ASSN. INC.	566,717	562,932	551,280	363,432	592,284
483308	BLACKFOOT TEL - CFT	369,875	417,996	511,764	486,276	609,084
483310	CENTRAL MONTANA COMMUNICATIONS, INC.	596,479	566,628	560,880	621,432	671,616
484322	CITIZENS TEL CO OF MT DBA FRONTIER COMM OF MT	548,865	502,632	485,844	436,188	485,784
489001	MID-RIVERS TEL. COOP.	0	46,706	0	0	0
489005	CABLE & COMMUNICATIONS CORPORATION	0	0	98,274	112,527	87,744
489006	SAGEBRUSH CELLULAR, INC.	0	0	439,008	1,004,157	1,099,740
TOTAL	NEBRASKA	10,899,121	10,792,655	15,080,654	19,276,007	21,438,201
371516	ARAPAHOE TELEPHONE COMPANY	399,895	386,532	379,704	392,064	407,184
371517	ARLINGTON TELEPHONE COMPANY	98,346	95,256	77,232	94,620	100,704
371518	ELSIE COMMUNICATIONS, INC.	135,667	123,576	162,948	111,120	151,836
371524	BLAIR TELEPHONE COMPANY	959,919	964,440	1,002,108	925,392	994,080
371525	THREE RIVER TELCO	205,826	227,988	203,940	222,144	195,360
371526	CAMBRIDGE TELEPHONE COMPANY - NE	265,697	260,100	293,724	203,436	271,224
371530	CONSOLIDATED TELCO, INC.	203,915	181,344	190,776	180,696	158,472
371531	CLARKS TELECOM CO.	203,979	216,480	207,516	221,688	187,740
371532	CONSOLIDATED TELEPHONE COMPANY- NE	297,576	299,964	306,528	352,968	271,404
371534	COZAD TELEPHONE COMPANY	219,771	225,372	253,296	147,216	234,168
371536	CURTIS TELEPHONE COMPANY	154,060	152,472	152,112	130,020	126,636
371537	DALTON TEL. CO., INC.	380,421	356,820	364,752	306,720	277,488
371540	DILLER TELEPHONE COMPANY	401,042	306,876	290,292	357,156	364,920
371542	EASTERN NEBRASKA TELEPHONE COMPANY	415,481	392,880	372,468	293,508	258,804
371553	GLENWOOD TELEPHONE MEMBERSHIP CORP.	154,542	181,752	220,572	203,664	209,604
371555	HAMILTON TELEPHONE COMPANY	481,108	497,316	632,304	677,640	548,588
371556	HARTINGTON TEL. CO.	203,526	175,632	135,096	126,240	206,304
371557	HARTMAN TELEPHONE EXCHANGES INC.	234,009	306,312	266,772	490,128	341,064
371558	HEMINGFORD COOP. TELEPHONE COMPANY	162,367	166,260	138,336	216,492	138,516
371559	HENDERSON CO-OP TELEPHONE COMPANY	148,538	128,592	129,480	122,436	112,548
371561	HERSHEY COOPERATIVE TELEPHONE CO	69,866	65,184	72,120	32,832	63,900
371562	CONSOLIDATED TELECOM, INC.	118,701	111,996	109,248	114,996	97,860
371563	HOOPER TELEPHONE COMPANY	84,648	81,324	82,548	85,008	75,768
371565	K & M TELEPHONE COMPANY INC.	64,713	66,600	76,392	81,216	83,148
371567	KEYSTONE-ARTHUR TELEPHONE COMPANY	195,646	172,908	161,412	203,688	169,704
371574	NEBRASKA CENTRAL TELEPHONE COMPANY	595,119	608,100	664,908	365,196	409,644
371576	NORTHEAST NEBRASKA TELEPHONE COMPANY	494,849	455,616	481,224	544,956	552,732
371577	GREAT PLAINS COMMUNICATIONS, INC.	1,402,122	1,385,448	1,353,756	1,442,892	1,471,200
371581	PIERCE TELEPHONE COMPANY	119,815	114,648	108,588	114,468	87,036
371582	PLAINVIEW TELEPHONE COMPANY INC.	84,114	151,740	185,220	281,520	371,220

Table 3.29
Local Switching Support Trued-up Payments by Study Area
(Dollars)

Study Area ID Code	Study Area Name	2004 Total	2005 Total	2006 Total	2007 Total	2008 Total
	NEBRASKA (CONT.)					
371586	ROCK COUNTY TEL. CO.	94,509	96,312	105,672	98,004	74,628
371590	SODTOWN TEL. CO.	13,139	11,856	11,112	10,956	16,212
371591	SOUTHEAST NEBRASKA TEL. CO.	150,829	144,300	131,700	127,476	121,104
371592	STANTON TELECOM INC.	195,046	210,648	219,360	203,568	224,676
371595	UNITED TELEPHONE CO. OF THE WEST-NE	1,074,469	1,019,040	923,580	957,480	896,712
371597	WAUNETA TEL. CO.	133,388	141,300	170,868	114,492	152,004
372455	BENKELMAN TELEPHONE COMPANY INC.	282,463	282,600	281,616	228,324	312,792
379008	NORTH EAST COLORADO CELLULAR, INC.	0	27,071	239,829	638,178	806,187
379013	ALLTEL COMMUNICATIONS OF NEBRASKA, INC.	0	0	3,921,545	7,309,583	8,926,266
379019	USCOC OF NEBRASKA/KANSAS LLC DBA U.S. CELLULAR	0	0	0	545,826	968,784
	TOTAL NEVADA	6,555,624	6,630,948	6,459,351	6,783,063	7,536,981
552220	FILER MUTUAL TELEPHONE COMPANY - NV	81,320	79,140	66,960	99,900	71,412
552223	CENTURYTEL OF THE GEM STATE-NV	36,586	36,048	36,108	32,736	33,216
552233	RURAL TELEPHONE COMPANY - NV	154,822	170,040	139,572	163,596	187,656
552284	BEEHIVE TELEPHONE COMPANY, INC., NV	0	0	0	118,776	245,304
552302	VERIZON CALIFORNIA INC.-NV	2,090,077	2,026,140	1,556,592	1,801,908	1,604,748
552349	CHURCHILL COUNTY TEL. DBA CC COMMUNICATIONS	1,099,905	998,232	1,035,012	820,104	1,108,044
552351	LINCOLN COUNTY TELEPHONE SYSTEM INC.	394,451	466,020	454,380	518,292	487,836
552353	MOAPA VALLEY TELEPHONE COMPANY	401,735	440,700	457,008	552,708	477,420
552356	RIO VIRGIN TELEPHONE COMPANY	248,389	233,556	358,548	243,312	319,884
553304	HUMBOLDT TELEPHONE COMPANY	220,050	191,844	197,376	178,008	191,820
554431	CITIZENS TEL CO OF NV DBA FRONTIER COMM OF NV	1,106,379	1,019,376	914,400	868,548	914,148
554432	CITIZENS TEL CO OF NV DBA FRONTIER COMM OF NV	265,343	241,080	197,832	202,368	197,748
559001	WESTERN WIRELESS	456,567	728,772	720,975	747,747	1,238,688
559002	CC CELLULAR D/B/A CC COMMUNICATIONS	0	0	324,588	435,060	459,057
	TOTAL NEW HAMPSHIRE	4,404,418	4,449,849	4,272,110	4,439,625	4,425,483
120038	BRETTON WOODS TEL. CO.	136,943	136,560	139,788	299,880	179,292
120039	GRANITE STATE TEL., INC.	875,236	976,404	927,612	1,043,688	1,094,988
120042	DIXVILLE TEL. CO.	30,766	31,128	29,400	31,416	32,088
120043	DUNBARTON TEL. CO.	192,780	176,100	170,412	159,948	133,788
120045	KEARSARGE TEL. CO.	536,626	561,924	549,768	644,136	559,068
120047	MERRIMACK COUNTY TEL. CO.	662,704	699,312	619,584	601,356	503,700
120049	UNION TEL. CO.	927,063	920,736	884,292	816,876	874,536
120050	WILTON TEL. CO.-NH	256,418	251,652	265,560	199,800	260,736
123321	MCTA, INC.	785,882	686,208	651,540	610,116	756,780
129001	RCC MINNESOTA, INC.	0	9,825	34,154	32,409	30,507
	TOTAL NEW JERSEY	848,615	849,756	717,216	883,848	592,020
160135	WARWICK VALLEY TEL. CO.-NJ	848,615	849,756	717,216	883,848	592,020
	TOTAL NEW MEXICO	9,625,004	9,744,849	9,568,008	9,247,034	9,438,459
491164	WINDSTREAM SW-NM#1	1,648,606	1,139,940	837,240	833,148	710,544
491193	WINDSTREAM SW-NM#2	1,402,235	1,158,960	1,153,236	1,042,872	523,440
491231	MESCALERO APACHE TELECOM, INC.	441,395	413,784	480,396	439,224	397,584
492066	DELL TELEPHONE CO-OP. INC.-NM	147,297	122,304	135,624	79,356	175,860
492176	VALLEY TELEPHONE COOPERATIVE INC-NM	276,044	276,336	286,968	217,632	273,012
492259	BACA VALLEY TEL. CO.	257,343	253,752	175,548	347,388	222,672
492262	E.N.M.R. TEL COOP. INC.-NM	571,819	566,556	537,528	506,532	630,204
492263	LA JICARITA RURAL TEL. COOP. INC.	145,942	148,728	172,272	121,980	161,760
492264	LEACO RURAL TEL. COOPERATIVE INC.	808,096	822,132	939,816	847,608	858,684
492265	TULAROSA BASIN TELEPHONE COMPANY, INC.	596,834	584,376	577,476	647,616	554,376
492268	WESTERN NEW MEXICO TEL. CO., INC.	746,537	794,136	849,768	457,428	807,672
492270	PENASCO VALLEY TEL. COOPERATIVE INC.	599,889	585,996	516,924	348,252	545,988
492272	ROOSEVELT COUNTY RURAL TEL. COOP.,INC.	481,028	430,008	425,760	437,748	471,780
492274	CENTURYTEL OF SOUTHWEST, INC.-NM	518,150	481,128	456,432	418,608	401,064
493403	SACRED WIND COMMUNICATIONS	0	0	0	275,945	119,628
494449	NAVAJO COMM CO INC DBA FRONTIER NAVAJO COM-NM	203,522	166,332	146,952	130,308	146,700
499001	SMITH BAGLEY	137,799	152,433	204,756	276,696	250,080
499002	LEACO RURAL TELEPHONE COOP., INC.	16,599	15,423	13,368	12,363	11,154
499003	WESTERN WIRELESS	625,869	847,749	863,535	970,470	1,187,598
499006	NEW MEXICO RSA 2	0	236,685	209,958	285,675	271,614
499007	NEW MEXICO RSA 4-EAST LIMITED PARTNERSHIP	0	548,091	584,451	550,185	717,045
	TOTAL NEW YORK	15,233,251	15,121,311	14,575,629	14,404,833	14,558,913
150071	ARMSTRONG TEL. CO.-NY	324,096	325,596	328,332	355,500	347,508
150072	FRONTIER COMM. OF AUSABLE VALLEY, INC.	338,646	278,916	246,876	195,780	246,888
150073	BERKSHIRE TEL. CORP.	385,230	421,128	338,796	285,120	333,648
150076	CASSADAGA TEL. CORP.	99,669	89,916	83,520	80,844	65,796
150077	CHAMPLAIN TEL. CO.	229,426	237,132	275,364	289,476	261,036
150078	CHAUTAUQUA & ERIE TEL. CORP.	1,017,438	962,580	936,888	873,360	870,456
150079	CHAZY & WESTPORT TEL. CORP.	288,953	270,444	258,624	195,192	280,608
150081	CITIZENS TEL. CO. OF HAMMOND, NY	143,582	148,176	152,328	64,812	167,568
150084	TACONIC TEL. CORP.	1,648,270	1,595,868	1,469,952	1,473,528	1,297,464
150085	CROWN POINT TEL. CORP.	132,590	129,816	125,832	140,712	134,400
150088	DELHI TELEPHONE COMPANY	295,911	279,180	274,968	311,988	171,948
150089	DEPOSIT TELEPHONE CO. INC.	329,348	333,672	420,600	358,152	330,288
150091	DUNKIRK AND FREDONIA TEL. CO.	650,868	623,316	587,352	461,760	621,060
150092	EDWARDS TELEPHONE CO. INC.	100,177	108,348	108,984	96,684	82,890
150093	EMPIRE TELEPHONE CORP-NY	776,613	672,636	690,276	503,760	445,944
150095	THE FISHERS ISLAND TEL. CO.	119,304	122,952	122,148	114,408	113,484
150097	GERMANTOWN TEL. CO., INC.	364,980	347,544	377,268	322,764	355,140
150099	HANCOCK TEL. CO.-NY	340,366	324,564	305,052	338,136	340,044
150104	MARGARETVILLE TEL. CO.,INC.	230,354	207,996	225,924	125,868	222,372
150105	MIDDLEBURGH TELEPHONE CO.	465,940	471,768	446,268	474,144	479,304
150106	WINDSTREAM NY-FULTON	376,426	343,632	331,920	284,916	290,436
150107	NEWPORT TEL. CO.,INC.	119,179	116,568	111,408	115,836	119,460
150108	NICHOLVILLE TEL. CO.,INC.	167,360	182,340	176,580	153,816	174,204
150109	WINDSTREAM-JAMESTOWN	0	0	0	669,636	612,996
150110	OGDEN TEL. CO. DBA FRONTIER OGDEN TEL. CO.	476,880	396,096	364,800	273,432	364,740
150111	ONEIDA COUNTY RURAL TEL. CO.	231,283	210,480	204,684	177,888	234,432
150112	ONTARIO TELEPHONE COMPANY, INC.	283,372	204,504	189,924	120,144	177,504

Table 3.29
Local Switching Support Trued-up Payments by Study Area
(Dollars)

Study Area ID Code	Study Area Name	2004 Total	2005 Total	2006 Total	2007 Total	2008 Total
	NEW YORK (CONT.)					
150113	WINDSTREAM RED JACKET	136,756	120,372	110,556	126,996	107,724
150114	ORISKANY FALLS TEL. CORP.	7,254	8,328	8,352	11,652	8,640
150116	PATTERSONVILLE TEL. CO.-NY	218,012	193,116	164,352	157,032	177,360
150118	PORT BYRON TEL. CO.	79,647	83,340	83,628	85,152	75,552
150122	FRONTIER COMM. OF SENECA GORHAM, INC.	595,174	559,992	408,936	613,848	408,936
150125	STATE TEL. CO.	423,892	417,324	362,340	532,308	395,760
150128	FRONTIER COMM. OF SYLVAN LAKE, INC.	131,774	387,900	321,120	207,288	481,680
150129	TOWNSHIP TEL. CO., INC.	229,138	235,932	296,880	278,736	304,932
150131	TRUMANSBURG TELEPHONE COMPANY, INC.	502,922	448,908	371,028	458,880	450,756
150133	VERNON TEL. CO., INC.	134,131	132,396	146,592	112,740	138,132
150135	WARWICK VALLEY TEL. CO.-NY	1,395,968	1,624,392	1,730,808	1,627,536	1,407,672
154533	CITIZENS TEL CO OF NY DBA FRONTIER COMM	793,892	678,624	627,672	338,724	628,224
154534	CITIZENS TEL CO OF NY DBA FRONTIER COMM	548,420	487,308	440,604	542,268	440,436
159007	NPCR, INC.	100,010	338,211	348,093	454,017	391,401
TOTAL	NORTH CAROLINA	5,890,570	6,013,512	5,792,288	6,453,500	5,544,012
230468	ATLANTIC TEL. MEMBERSHIP CORP.	761,596	783,972	853,332	779,688	848,844
230469	BARNARDSVILLE TEL. CO.	50,792	50,844	57,144	61,476	48,996
230473	CITIZENS TEL. CO.-NC	298,205	280,176	250,500	241,572	234,948
230478	ELLERBE TEL. CO.	204,701	187,260	154,932	182,916	130,236
230483	LEXCOM TELEPHONE COMPANY	410,836	504,924	454,740	492,780	461,196
230485	MEBTEL, INC.	343,180	439,608	541,704	644,916	470,544
230494	PINEVILLE TEL. CO.	189,753	173,760	206,040	165,300	133,380
230495	RANDOLPH TEL. CO.	214,810	207,504	205,632	221,736	188,148
230496	RANDOLPH TEL. MEMBERSHIP CORP.	187,858	192,624	171,384	270,084	220,932
230497	PIEDMONT TEL. MEMBERSHIP CORP.	179,426	176,352	188,880	187,296	152,772
230498	SALUDA MOUNTAIN TEL. CO.	123,389	133,536	137,028	149,580	142,260
230500	SERVICE TEL. CO.	133,432	132,360	132,276	153,504	111,324
230501	SKYLINE TEL. MEMBERSHIP CORP.	862,377	835,104	669,732	695,460	564,132
230502	STAR TEL. MEMBERSHIP CORP.	546,430	560,496	586,728	643,668	598,416
230503	SURRY TEL. MEMBERSHIP CORP.	421,941	433,332	352,452	393,480	408,156
230505	TRI-COUNTY TEL. MEMBR. CORP.-NC	209,225	218,664	183,528	254,976	170,184
230510	WILKES TEL. MEMBERSHIP CORP.	106,767	51,180	34,632	(44,112)	35,904
230511	YADKIN VALLEY TEL. MEMB. CORP.	645,852	651,816	532,644	588,828	418,860
239004	CAROLINA WEST WIRELESS, INC.	0	0	78,980	370,352	204,780
TOTAL	NORTH DAKOTA	14,191,822	17,742,696	17,404,395	19,273,442	18,440,037
381447	NORTH DAKOTA TELEPHONE COMPANY	1,232,375	1,354,692	1,229,844	1,604,132	1,208,676
381509	WOLVERTON TEL. CO.	34,620	37,080	33,960	39,504	41,148
381601	ABSARAKA COOP TELEPHONE CO.	9,730	8,928	7,068	8,088	10,524
381604	BEK COMMUNICATIONS COOPERATIVE	517,136	520,092	484,188	654,840	479,844
381607	CONSOLIDATED TELCOM	854,736	881,712	866,196	1,055,388	877,260
381610	DAKOTA CENTRAL TELECOMMUNICATIONS COOPERATIVE	594,706	530,412	465,576	504,936	393,300
381611	DICKEY RURAL TEL COOP.	721,188	686,172	530,940	403,032	368,100
381614	POLAR TELECOMMUNICATIONS, INC.	194,467	184,512	164,724	174,012	129,876
381615	GRIGGS COUNTY TELEPHONE COMPANY	199,477	182,328	154,464	157,308	129,504
381616	INTER-COMMUNITY TELEPHONE COMPANY	484,800	494,808	454,968	572,496	431,640
381617	MIDSTATE TELEPHONE COMPANY	248,567	233,604	211,404	52,668	363,780
381622	MOORE & LIBERTY TELEPHONE COMPANY	100,274	84,744	83,472	73,512	80,112
381625	NORTHWEST COMMUNICATIONS COOPERATIVE	434,983	377,832	380,484	405,552	369,966
381630	POLAR COMMUNICATIONS MUTUAL AID CORP	942,731	1,052,292	894,252	990,876	869,232
381631	RED RIVER RURAL TEL. ASSN.	355,513	325,776	314,256	345,852	279,480
381632	RESERVATION TELEPHONE COOPERATIVE	728,844	721,920	726,432	574,224	709,128
381636	UNITED TELEPHONE MUTUAL AID CORP.	952,075	977,892	891,168	1,086,300	1,031,196
381637	WEST RIVER TELECOMMUNICATIONS COOPERATIVE	481,955	502,620	434,904	496,908	528,276
381638	MIDSTATE COMMUNICATIONS INC.	142,601	135,216	128,976	130,284	123,804
382247	NEMONT TELEPHONE COOPERATIVE - ND	24,083	0	17,388	23,352	14,976
383303	SRT COMMUNICATIONS, INC.	1,183,913	1,156,092	1,051,236	1,088,224	970,278
389001	WESTERN WIRELESS	3,575,325	4,143,242	4,221,327	4,848,916	4,662,819
389004	NORTH DAKOTA NETWORK COMPANY	178,443	224,022	256,755	286,371	290,766
389005	BISMARCK MSA LP	0	140,646	165,372	229,464	230,454
389006	NORTH CENTRAL RSA 2 OF NORTH DAKOTA LP	0	335,289	405,636	575,092	610,554
389007	NORTHWEST DAKOTA CELLULAR OF NORTH DAKOTA LP	0	750,109	1,048,554	507,024	961,626
389008	NORTH DAKOTA RSA 3 LP	0	981,900	926,517	1,172,052	1,117,920
389009	BADLANDS CELLULAR OF ND LP	0	395,673	520,680	776,934	789,126
389010	NORTH DAKOTA 5 - KIDDER LP	0	323,091	333,654	436,101	366,672
TOTAL	NORTHERN MARIANA ISLANDS	557,001	410,088	660,414	1,186,101	660,864
653700	MICRONESIAN TELECOMMUNICATIONS CORPORATION	492,327	252,402	486,888	463,548	442,644
659001	GUAM CELLULAR	64,674	157,686	159,516	172,566	218,220
659002	PTI PACIFICA, INC.	0	0	14,010	549,987	0
TOTAL	OHIO	4,640,354	4,514,712	4,224,852	4,951,584	4,317,624
300585	ARCADIA TEL. CO.	47,586	47,388	44,928	50,928	48,756
300586	THE ARTHUR MUTUAL TEL. CO.	126,594	87,612	105,708	55,116	90,876
300588	AYERSVILLE TEL. CO.	86,258	94,716	92,340	104,040	80,808
300589	BASCOM MUTUAL TEL. CO.	55,806	95,880	70,512	148,188	53,904
300590	BENTON RIDGE TEL. CO.	99,188	98,844	96,564	175,752	71,052
300591	BUCKLAND TELEPHONE COMPANY	71,549	59,400	54,768	38,904	57,528
300594	THE CHAMPAIGN TEL. CO.	203,104	206,244	186,612	278,676	250,116
300597	THE CHILLICOTHE TEL. CO.	612,533	722,496	650,196	734,088	599,892
300598	MCCLURE TEL. CO.	254,453	180,660	155,148	215,052	126,960
300604	COLUMBUS GROVE TEL. CO.	98,605	90,456	87,564	81,900	74,856
300606	CONNEAUT TEL. CO.	296,842	284,772	275,316	328,956	246,960
300607	CONTINENTAL TEL. CO. OF OHIO	68,913	67,284	69,804	75,516	62,316
300609	DOYLESTOWN TEL. CO.	225,624	175,128	178,656	140,040	160,632
300612	THE FARMERS MUTUAL TEL. CO.-OKOLONA, OH	53,511	50,496	76,764	73,116	61,488
300613	LITTLE MIAMI COMM. CORP.	117,217	116,220	114,048	119,124	111,816
300614	FORT JENNINGS TEL. CO.	42,563	44,436	41,220	47,136	33,540
300618	GERMANTOWN INDEPENDENT TEL. CO.	243,798	230,760	216,792	255,144	556,812
300619	THE GLANDORF TEL. CO., INC.	55,442	45,228	44,820	40,212	36,972
300625	KALIDA TEL. CO., INC.	89,194	87,768	86,508	93,852	57,708
300633	MIDDLE POINT HOME TEL. CO.	51,089	50,136	45,672	43,704	53,592

Table 3.29
Local Switching Support Trued-up Payments by Study Area
(Dollars)

Study Area ID Code	Study Area Name	2004 Total	2005 Total	2006 Total	2007 Total	2008 Total
	OHIO (CONT.)					
300634	MINFORD TEL. CO., INC.	254,310	251,352	275,676	287,052	235,860
300639	THE NEW KNOXVILLE TEL. CO.	75,373	71,496	69,444	73,272	49,056
300644	THE NOVA TEL. CO.	133,311	108,876	81,888	75,264	39,048
300645	OAKWOOD TEL. CO.	118,536	107,100	103,068	109,620	89,832
300649	ORWELL TEL. CO.	308,367	288,096	265,632	304,248	285,432
300650	THE OTTOVILLE MUTUAL TEL. CO.	96,732	79,788	70,620	65,400	57,168
300651	PATTERSONVILLE TEL. CO.-OH	41,651	42,288	46,080	48,060	52,668
300654	RIDGEVILLE TEL. CO.	88,935	94,584	88,596	101,040	88,404
300656	SHERWOOD MUTUAL TEL. ASSOC.	80,104	70,692	68,844	67,020	53,472
300658	SYCAMORE TEL. CO.	160,619	167,628	168,960	205,212	165,420
300659	TELEPHONE SERVICE CO.	236,825	264,252	170,172	385,524	235,980
300662	VANLUE TEL. CO.	40,502	41,028	43,884	49,320	47,484
300663	VAUGHNSVILLE TEL. CO., INC.	31,586	27,168	21,852	27,828	24,000
300664	WABASH MUTUAL TEL. CO.	59,075	52,080	45,444	42,252	46,464
300682	FRONTIER COMM. OF MICH., INC.-OH	14,559	12,360	10,752	11,028	10,752
TOTAL	OKLAHOMA	14,332,020	15,484,554	16,466,247	16,952,149	17,466,102
431704	LAVACA TELEPHONE CO.- OK	156,648	137,028	128,496	128,748	102,540
431788	KANOKLA TELEPHONE ASSN.INC. - OK	38,332	32,016	26,412	(46,872)	43,308
431831	SOUTH CENTRAL TEL. ASSN., INC.-OK	92,720	168,744	143,676	113,520	130,188
431965	WINDSTREAM OK	903,874	904,152	877,860	932,484	821,556
431966	ATLAS TELEPHONE CO.	430,863	401,112	416,388	547,704	464,556
431968	BEGGS TELEPHONE COMPANY	133,911	129,348	122,832	133,596	106,368
431969	BIXBY TELEPHONE CO.	197,332	209,448	222,228	261,888	250,044
431974	CANADIAN VALLEY TELEPHONE CO.	265,054	242,892	226,356	186,576	161,988
431976	CARNEGIE TELEPHONE CO.INC.	136,751	95,892	91,380	117,612	115,956
431977	CENTRAL OKLAHOMA TELEPHONE CO.	185,168	226,800	217,620	328,752	224,880
431979	CHEROKEE TELEPHONE CO.	462,092	393,804	349,404	207,060	386,280
431980	CHICKASAW TELEPHONE CO.	1,700,296	1,595,064	1,802,772	1,102,346	1,810,620
431981	CHOUTEAU TELEPHONE CO.	211,863	157,548	193,980	108,960	125,160
431982	CIMARRON TEL. CO.	296,896	317,196	303,660	328,836	330,420
431984	OKLAHOMA COMMUNICATION SYSTEMS INC.	295,708	392,700	382,080	508,116	377,712
431985	CROSS TELEPHONE CO.	570,073	580,992	490,404	684,852	616,620
431988	DOBSON TELEPHONE CO.	481,972	481,812	454,644	(33,120)	450,168
431994	GRAND TELEPHONE CO. INC.	313,744	356,436	314,844	247,584	355,728
431995	HINTON TELEPHONE CO.	293,259	421,740	373,452	643,596	425,256
432006	MCLLOUD TELEPHONE CO.	445,453	210,468	231,648	378,540	226,740
432008	MEDICINE PARK TELEPHONE CO.	146,242	141,708	171,732	171,768	147,972
432010	MID-AMERICA TEL.,INC.	116,044	115,596	111,288	120,108	96,492
432011	OKLAHOMA WINDSTREAM	653,324	657,684	677,340	652,044	663,384
432013	OKLAHOMA TELEPHONE & TELEGRAPH INC.	352,679	352,248	354,876	376,668	363,204
432014	OKLAHOMA WESTERN TELEPHONE CO.	562,659	651,276	643,332	366,288	468,792
432016	PANHANDLE TELEPHONE COOPERATIVE INC.	1,538,378	943,416	731,151	1,180,920	991,176
432017	PINE TELEPHONE CO INC- OK	903,551	968,628	1,112,196	695,928	1,072,668
432020	POTTAWATOMIE TELEPHONE CO.	271,571	236,088	229,260	218,592	259,656
432022	SALINA-SPAVINAW TEL. CO.,INC.	741,683	734,088	739,260	789,096	680,556
432023	SHIDLER TEL. CO.	174,976	132,372	113,652	154,728	117,960
432025	SOUTHWEST OKLAHOMA TEL. CO.	121,157	104,676	105,312	129,840	75,576
432029	TERRAL TEL. CO.	377,385	372,912	390,768	346,656	396,396
432030	TOTAH COMMUNICATIONS	375,073	367,092	360,168	357,588	404,028
432032	VALLIANT TELEPHONE COMPANY	198,385	220,692	250,464	211,272	257,832
432034	WYANDOTTE TELEPHONE COMPANY	92,692	99,300	97,764	114,168	103,800
432141	SANTA ROSA TELEPHONE COOP. INC.	94,212	79,812	79,572	68,352	92,904
439003	COX OKLAHOMA TELCOM,LLC DBA COX BUSINESS SERVICES	0	0	0	0	37,944
439004	UNITED STATES CELLULAR CORPORATION	0	1,196,754	1,572,033	2,137,665	2,034,990
439005	DOBSON CELLULAR SYSTEMS, INC.	0	457,809	478,350	231,843	0
439008	PANHANDLE TELECOMMUNICATIONS SYSTEMS, INC.	0	111,741	218,895	466,059	458,265
439010	AMERICAN CELLULAR CORPORATION	0	0	0	113,282	70,104
439011	EPIC TOUCH CO.	0	5,796	0	21,420	39,417
439012	PINE CELLULAR PHONES, INC.	0	66,930	632,877	1,111,479	915,363
439013	CELLULAR NETWORK PARTNERSHIP	0	12,744	25,821	27,264	125,241
439017	CROSS WIRELESS LLC DBA SPROCKET WIRELESS LLC	0	0	0	3,207	8,655
439019	CROSS VALLIANT CELLULAR PARTNERSHIP	0	0	0	0	39,369
439024	OKLAHOMA WESTERN TELEPHONE CO., DBA OKLAHOMA WESTERN CELLULAR	0	0	0	5,136	18,270
TOTAL	OREGON	7,695,070	8,306,749	8,263,736	9,742,767	10,861,458
532226	MIDVALE TEL. EXCH. INC. - OR	41,202	47,832	39,288	57,852	39,720
532359	BEAVER CREEK COOPERATIVE TEL. CO.	117,808	283,368	295,884	467,700	314,256
532362	CANBY TELEPHONE ASSOCIATION	761,223	673,788	662,904	607,776	670,812
532363	CLEAR CREEK MUTUAL TELEPHONE CO.	898	81,684	61,284	9,552	75,360
532364	COLTON TELEPHONE COMPANY	102,220	133,236	140,640	168,876	129,060
532369	EAGLE TELEPHONE SYSTEM INC.	168,959	185,160	196,044	197,100	249,576
532371	CASCADE UTILITIES INC.	495,551	502,740	484,800	501,972	539,904
532373	GERVAIS TELEPHONE COMPANY	144,177	136,488	117,708	128,508	137,424
532375	ROOME TELECOMMUNICATIONS INC.	388,512	363,336	297,492	195,876	327,372
532376	HELIX TELEPHONE COMPANY	119,994	127,584	133,584	103,548	139,272
532377	HOME TELEPHONE COMPANY	84,227	97,344	102,492	99,996	91,716
532378	TRANS-CASCADES TELEPHONE COMPANY	18,987	26,592	27,948	22,488	30,096
532383	MOLALLA TELEPHONE COMPANY	406,995	448,236	397,812	413,256	368,328
532384	MONITOR COOPERATIVE TELEPHONE CO	117,981	131,772	158,076	211,008	160,212
532385	MONROE TELEPHONE COMPANY	262,986	238,860	254,232	244,956	255,288
532386	MT. ANGEL TELEPHONE COMPANY	139,522	129,216	141,528	128,724	114,000
532387	NEHALEM TELEPHONE AND TELEGRAPH	330,115	310,476	270,168	229,224	266,868
532388	NORTH STATE TELEPHONE COMPANY - OR	142,387	169,332	147,144	188,232	146,304
532389	OREGON TELEPHONE CORPORATION	238,382	260,484	259,260	349,668	333,156
532390	OREGON-IDAHO UTILITIES, INC.	315,877	291,276	305,724	306,900	299,400
532391	PEOPLES TELEPHONE CO. - OR	114,490	153,732	141,120	203,928	139,608
532392	PINE TELEPHONE SYSTEM INC. - OR	224,495	191,832	230,088	132,828	266,448
532393	PIONEER TELEPHONE COOPERATIVE	627,761	610,212	600,780	561,324	626,232
532396	ST. PAUL COOP. TEL. ASSN.	52,393	47,016	48,996	44,640	56,712
532397	SCIO MUTUAL TEL. ASSOCIATION	189,543	181,008	161,064	199,128	186,216
532399	STAYTON COOP. TEL CO	506,205	535,356	572,424	740,808	1,061,544
532404	ASOTIN TELEPHONE COMPANY - OREGON	3,575	960	4,188	4,512	9,912

Table 3.29
Local Switching Support Trued-up Payments by Study Area
(Dollars)

Study Area ID Code	Study Area Name	2004 Total	2005 Total	2006 Total	2007 Total	2008 Total
	OREGON (CONT.)					
532456	MALHEUR HOME TELEPHONE COMPANY	813,032	668,016	655,788	611,700	653,640
533401	CITIZENS TEL CO OF OR DBA FRONTIER COMM OF OR	681,430	596,868	550,656	476,916	550,344
539001	RCC MINNESOTA, INC.	52,998	197,697	147,579	184,329	230,874
539002	UNITED STATES CELLULAR CORPORATION	31,145	444,288	528,285	727,983	647,280
539004	EDGE WIRELESS	0	40,960	125,607	142,858	152,613
539006	CINGULAR WIRELESS (OR)	0	0	0	945,199	1,448,019
539007	EAGLE TELEPHONE SYSTEMS, INC. DBA SNAKE RIVER PCS	0	0	3,149	133,402	143,892
	TOTAL PENNSYLVANIA	6,111,372	5,897,427	4,609,986	5,846,409	5,289,021
170145	THE BENTLEYVILLE TEL. CO.	177,549	157,308	124,740	121,008	100,620
170149	FRONTIER COMM. OF BREEZEWOOD, INC.	182,726	175,032	140,796	110,964	140,796
	PENNSYLVANIA (CONT.)					
170151	BUFFALO VALLEY TEL. CO.	425,820	385,728	308,868	336,180	276,588
170152	FRONTIER COMM. OF CANTON, INC.	148,532	137,988	125,304	130,716	125,304
170156	CITIZENS TEL. CO. OF KECKSBURG	277,419	247,032	276,384	266,532	237,180
170168	FRONTIER COMM. OF PA, INC.	725,413	731,340	621,816	641,784	621,816
170171	HICKORY TEL. CO.	114,441	102,840	87,804	97,584	62,640
170175	IRONTON TEL. CO.	471,030	427,476	308,388	377,064	222,144
170177	LACKAWAXEN TEL. CO.	275,131	279,792	273,156	258,468	303,204
170178	FRONTIER COMM.-LAKEWOOD, INC.	80,180	73,356	63,900	69,936	63,900
170179	LAUREL HIGHLAND TEL. CO.	237,823	230,976	210,204	264,828	208,932
170183	MAHANNOY & MAHANTONGO TEL. CO.	107,006	105,000	107,712	111,096	100,860
170185	MARIANNA-SCENERY HILL TEL. CO.	202,404	198,588	178,692	169,260	182,016
170189	ARMSTRONG TEL. CO.-PA	387,408	303,768	283,812	294,780	310,968
170191	THE NORTH EASTERN PA. TEL. CO.	389,641	428,928	0	609,432	480,888
170192	NORTH PENN TEL. CO.	424,693	418,092	424,716	406,848	395,604
170194	FRONTIER COMM.-OSWAYO RIVER, INC.	219,062	204,216	185,916	195,720	185,916
170195	ARMSTRONG TEL. CO. NORTH	52,100	56,472	58,068	67,296	69,852
170196	PALMERTON TEL. CO.	419,444	352,884	0	296,460	357,336
170197	PENNSYLVANIA TEL. CO.	100,440	115,512	109,356	143,220	71,184
170200	PYMATUNING IND. TEL. CO.	167,494	166,140	180,180	193,740	144,264
170204	SOUTH CANAAN TEL. CO.	185,853	195,120	212,136	249,780	166,224
170206	SUGAR VALLEY TEL. CO.	75,210	80,688	76,956	84,852	83,376
170210	VENUS TEL. CORP.	135,168	80,112	100,440	30,168	82,476
170215	YUKON-WALTZ TEL. CO.	87,297	90,756	84,000	96,276	90,036
170277	WEST SIDE TEL. CO.-PA	11,965	10,740	9,084	9,804	13,764
179004	NPCR, INC.	30,303	141,543	57,558	212,613	191,133
	TOTAL PUERTO RICO	0	0	0	0	0
	TOTAL RHODE ISLAND	0	0	0	0	0
	TOTAL SOUTH CAROLINA	6,302,875	5,984,052	5,710,668	5,183,784	5,732,352
240512	BLUFFTON TEL. CO., INC.	596,631	509,400	602,136	354,960	478,980
240515	CHESNEE TEL. CO.	292,091	297,060	282,048	334,752	243,204
240516	CHESTER TEL. CO.-SC	566,348	524,748	452,640	460,200	494,700
240521	FORT MILL TEL. CO.	99,015	83,496	64,044	85,716	53,472
240526	VERIZON SOUTH INC.-SC (CONTEL)	705,853	675,612	690,504	570,792	1,044,228
240527	HOME TEL. CO., INC.-SC	536,820	584,388	635,496	661,176	423,612
240531	LANCASTER TEL. CO.	397,899	381,324	308,352	116,064	287,988
240532	LOCKHART TEL. CO., INC.	34,077	35,124	34,644	37,968	37,164
240533	MCCLELLANVILLE TEL. CO., INC.	63,754	77,592	35,220	64,680	64,884
240535	NORWAY TEL. CO., INC.	64,748	61,752	66,768	65,508	74,244
240536	PALMETTO RURAL TEL. COOP., INC.	496,014	430,104	379,128	433,056	431,640
240538	PIEDMONT RURAL TEL. COOP.	761,751	710,520	627,468	542,628	620,700
240539	PBT TELECOM, INC.	261,843	256,308	244,152	204,468	212,184
240541	RIDGEWAY TEL. CO., INC.	208,079	219,768	232,800	260,328	204,792
240544	ST. STEPHEN TEL. CO.	137,836	141,900	130,596	116,868	128,952
240546	SANDHILL TEL. COOP., INC.	634,870	602,844	528,600	532,668	539,976
240550	WEST CAROLINA RURAL TEL. COOP.	355,076	313,848	310,572	277,620	305,436
240551	WILLISTON TEL. CO.	90,170	78,264	85,500	64,332	86,196
	TOTAL SOUTH DAKOTA	14,076,313	14,174,841	14,353,011	14,746,230	14,119,905
391405	HILLS TEL CO, INC.	0	20,916	34,752	33,192	48,384
391640	ARMOUR INDEPENDENT TELEPHONE CO.	140,251	145,176	141,156	165,708	117,216
391642	ALLIANCE COMMUNICATIONS COOP., INC. (BALTIC)	328,044	297,396	256,260	282,432	183,984
391647	CHEYENNE RIVER SIOUX TRIBAL TEL AUTH	181,865	180,624	196,740	170,832	194,304
391649	BERESFORD MUNICIPAL TEL. CO.	113,012	100,992	101,088	95,064	72,792
391650	CITY OF BROOKINGS MUNICIPAL TEL. DEPT.	556,001	500,808	421,584	531,348	540,312
391652	PRAIRIEWAVE COMMUNITY TELEPHONE, INC.	1,586,425	1,202,652	968,412	339,900	552,788
391653	CITY OF FAITH MUNICIPAL TEL CO	40,327	34,968	32,628	32,256	40,416
391654	INTERSTATE TELECOMMUNICATIONS COOP., INC.	548,358	505,044	422,736	501,828	487,308
391657	ALLIANCE COMMUNICATIONS COOP. INC (SPLITROCK)	623,076	566,640	667,284	773,700	733,104
391659	GOLDEN WEST TELECOMM. COOP, INC.	973,026	930,996	994,584	895,596	920,328
391660	FT RANDALL-MT RUSHMORE	420,356	375,108	363,528	335,556	374,566
391664	JAMES VALLEY COOPERATIVE TEL CO	390,060	385,752	374,796	442,776	329,460
391666	JEFFERSON TELEPHONE COMPANY - SD	87,793	95,016	72,600	98,568	62,160
391667	KADOKA TELEPHONE COMPANY	133,781	108,420	107,064	(84,528)	120,048
391668	KENNEBEC TELEPHONE COMPANY	271,926	275,352	262,356	309,456	305,856
391669	MCCOOK COOPERATIVE TELEPHONE CO.	192,708	177,624	178,980	187,464	156,240
391670	MIDSTATE COMMUNICATIONS, INC.	497,859	487,572	464,076	660,600	464,100
391671	WEST RIVER TELECOMMUNICATIONS COOP.(MOBRIDGE)	229,644	216,540	225,000	210,060	180,372
391674	ROBERTS COUNTY TEL. COOP. ASSN.	256,399	251,892	260,964	298,248	209,760
391676	SANTEL COMMUNICATIONS COOPERATIVE, INC.	360,114	360,132	381,396	250,560	417,552
391677	SIOUX VALLEY TELEPHONE COMPANY	386,749	329,028	280,560	319,212	264,516
391679	STOCKHOLM-STRANDBURG TEL. CO.	165,852	157,104	150,948	122,124	137,952
391680	VENTURE COMMUNICATIONS COOPERATIVE	567,597	580,968	585,156	557,880	584,640
391682	TRI-COUNTY TELCOM, INC.	31,135	43,680	46,980	55,512	56,628
391684	UNION TELEPHONE COMPANY	109,399	197,076	104,568	329,964	83,628
391685	VALLEY TELECOMM. COOP. ASSN.,INC.	176,514	170,820	111,552	99,576	66,240
391686	VIVIAN TELEPHONE COMPANY	992,018	988,980	922,308	947,508	821,148
391688	WESTERN TELEPHONE COMPANY	102,411	89,784	91,956	94,476	82,776
391689	WEST RIVER COOPERATIVE TEL. CO.	429,819	467,100	501,000	479,244	516,996

Table 3.29
Local Switching Support Trued-up Payments by Study Area
(Dollars)

Study Area ID Code	Study Area Name	2004 Total	2005 Total	2006 Total	2007 Total	2008 Total
	SOUTH DAKOTA (CONT.)					
399001	WESTERN WIRELESS (PINE RIDGE RESERVATION)	100,029	113,448	178,395	267,120	0
399002	WESTERN WIRELESS	3,083,765	3,817,233	4,101,051	4,473,600	4,528,968
399003	RCC MINNESOTA, INC.	0	0	191,895	201,927	197,622
399004	WIRELESS ALLIANCE, LLC	0	0	17,190	16,722	12,423
399009	BROOKINGS MUNICIPAL UTILITIES D/B/A SWIFTEL COMMUNICATIONS	0	0	141,468	250,425	248,373
399014	JAMES VALLEY WIRELESS, LLC	0	0	0	324	6,675
	TOTAL TENNESSEE	7,737,700	7,541,958	7,073,528	6,633,126	6,625,836
290280	ARDMORE TEL. CO., INC.	102,622	128,004	113,904	59,316	118,560
290552	CENTURYTEL OF ADAMSVILLE, INC.	345,440	334,464	291,828	290,040	257,568
290553	BEN LOMAND RURAL TEL. COOP., INC.	760,514	749,652	607,680	671,784	521,832
290554	BLEDSCOE TEL. COOP.	316,969	319,920	292,776	396,840	361,584
290557	CENTURYTEL OF CLAIBORNE, INC.	202,599	202,008	269,076	140,244	185,928
290559	CONCORD TEL. EXCHANGE, INC.	836,492	721,056	679,656	610,104	542,364
290561	CROCKETT TEL., INC.	92,121	98,064	86,076	56,964	79,776
290562	DEKALB TEL. COOP., INC.	191,985	140,484	163,536	112,020	132,276
290565	HIGHLAND TEL. COOP., INC.-TN	588,231	532,560	462,156	450,168	432,852
290566	HUMPHREY'S COUNTY TEL. CO.	45,803	40,152	42,144	37,296	33,168
290570	LORETTO TEL. CO., INC.	392,564	377,076	363,600	421,356	350,556
290571	MILLINGTON TEL. CO., INC.	619,340	602,592	604,608	592,008	589,044
290573	NORTH CENTRAL TEL. COOP., INC.	326,138	329,436	331,536	317,520	380,508
290574	CENTURYTEL OF OOLTEWAH-COLLEGEDALE, INC.	579,069	565,056	552,096	457,488	527,556
290576	PEOPLES TEL. CO., INC.	153,110	146,856	131,832	97,416	129,384
290578	TELLICO TEL. CO., INC.	283,568	278,592	273,948	252,744	260,364
290579	TWIN LAKES TEL. COOP. CORP.	454,191	662,772	623,376	588,708	629,316
290580	CITIZENS TEL OF THE VOL ST DBA FRONTIER COMM	412,255	392,244	355,404	346,296	355,500
290581	UNITED TEL. CO.-TN	573,540	536,460	505,068	525,984	534,036
290583	WEST TENNESSEE TEL. CO., INC.	238,544	159,912	70,212	9,684	73,212
290598	WEST KENTUCKY RURAL TELEPHONE	198,636	163,068	166,187	111,144	130,452
299905	ADVANTAGE CELLULAR SYSTEMS, INC.	23,969	61,530	86,829	88,002	0
	TOTAL TEXAS	18,743,342	18,275,412	18,946,675	19,120,020	20,339,118
440425	CAMERON TELEPHONE COMPANY - TEXAS	161,391	154,920	166,344	114,504	281,424
442038	BLOSSOM TELEPHONE COMPANY	186,420	156,132	204,984	181,872	158,940
442039	BIG BEND TELEPHONE COMPANY INC.	1,503,933	1,274,976	1,073,064	1,209,828	945,324
442040	BRAZORIA TEL. CO.	406,435	391,020	406,524	453,312	369,288
442041	BRAZOS TELEPHONE COOPERATIVE INC.	319,570	336,420	305,244	315,840	332,484
442043	NORTH TEXAS TELEPHONE COMPANY	55,256	54,264	50,400	54,420	51,924
442046	CAP ROCK TELEPHONE COOPERATIVE, INC.	287,244	303,156	284,640	334,248	401,316
442052	CENTRAL TEXAS TELEPHONE CO-OP. INC.	493,231	414,228	406,968	244,428	374,112
442057	COLEMAN COUNTY TELEPHONE CO-OP. INC.	133,305	140,844	200,844	170,544	131,676
442059	COLORADO VALLEY TELEPHONE CO-OP. INC.	533,785	510,900	442,848	652,152	568,308
442060	COMANCHE COUNTY TEL COMPANY INC.	521,968	508,944	486,192	398,916	497,928
442061	COMMUNITY TELEPHONE COMPANY, INC.	211,870	207,912	191,496	275,076	200,352
442065	CUMBY TELEPHONE COOPERATIVE INC.	228,197	238,056	225,732	271,236	245,352
442066	DELL TELEPHONE CO-OP. INC. - TX	233,085	184,764	220,128	41,496	305,304
442068	EASTEX TELEPHONE COOPERATIVE INC.	901,106	931,356	859,008	876,804	947,400
442069	ELECTRA TELEPHONE COMPANY, INC.	176,554	191,892	178,140	200,232	187,056
442070	ETEX TELEPHONE COOPERATIVE INC.	193,368	231,336	226,500	226,764	191,640
442071	FIVE AREA TELEPHONE CO-OP. INC.	432,363	412,608	409,812	339,072	380,412
442072	CONSOLIDATED FT BEND	1,200,372	906,408	794,736	635,268	754,848
442073	BORDER TO BORDER COMMUNICATIONS	92,758	92,748	60,876	60,120	67,164
442076	GANADO TELEPHONE COMPANY INC.	116,825	113,460	161,988	162,876	149,328
442083	GUADALUPE VALLEY TEL CO-OP. INC.	879,947	952,944	912,612	903,732	1,115,016
442086	HILL COUNTRY TELEPHONE CO-OP. INC.	443,191	397,164	494,316	183,348	490,644
442090	ALENCO COMMUNICATIONS, INC.	508,726	523,152	550,896	519,372	472,776
442091	ETS TELEPHONE COMPANY, INC.	54,408	45,696	41,820	(78,288)	43,068
442093	INDUSTRY TELEPHONE COMPANY	388,972	443,820	505,920	569,952	426,684
442097	WINDSTREAM KERRVILLE	518,266	470,208	516,132	344,148	477,516
442101	CENTURYTEL OF LAKE DALLAS, INC.	339,817	289,440	283,668	180,240	288,084
442103	LA WARD TELEPHONE EXCHANGE INC.	184,423	155,256	164,328	136,032	152,496
442104	LAKE LIVINGSTON TEL. CO.	165,633	215,352	227,028	209,940	213,228
442105	LIPAN TELEPHONE COMPANY	224,613	252,492	248,064	209,268	229,596
442107	LIVINGSTON TELEPHONE COMPANY	390,289	404,364	323,976	514,824	354,732
442112	MID-PLAINS RURAL TEL. CO-OP. INC.	397,849	422,664	427,716	414,744	461,532
442116	MUNSTER TEL. CORP. OF TX DBA NORTEX COMM.	372,365	396,036	357,828	401,640	332,904
442117	CENTURYTEL OF PORT ARANSAS, INC.	309,710	267,264	246,552	192,780	220,956
442130	PEOPLES TELEPHONE COOPERATIVE - TX	616,946	612,684	625,836	722,352	703,668
442131	POKA-LAMBRO TELEPHONE COOPERATIVE, INC.	416,774	373,980	509,268	459,204	560,724
442134	RIVIERA TELEPHONE COMPANY INC.	516,174	520,356	655,236	583,476	633,972
442135	SOUTHWEST TEXAS TELEPHONE COMPANY	184,266	184,680	188,568	138,444	189,144
442140	CENTURYTEL OF SAN MARCOS, INC.	620,984	516,744	526,164	402,804	502,476
442141	SANTA ROSA TEL. COOP., INC.	616,086	685,920	458,640	739,956	639,048
442143	SOUTH PLAINS TEL. COOP., INC.	251,896	247,044	237,600	246,396	231,096
442150	TATUM TEL. CO.	108,923	104,100	97,848	42,888	102,252
442151	TAYLOR TEL. CO-OP., INC.	390,810	349,356	301,740	326,052	299,328
442153	TEXAS WINDSTREAM	472,653	489,552	487,320	460,440	470,412
442159	VALLEY TELEPHONE CO-OP. INC. - TX	358,871	304,500	292,380	384,336	406,176
442166	WEST TEXAS RURAL TEL. CO-OP. INC.	179,475	170,520	169,464	151,080	168,900
442168	WES-TEX TELEPHONE CO-OP.	229,348	62,892	52,116	148,416	22,572
442170	XIT RURAL TELEPHONE CO-OP. INC.	136,735	167,796	265,884	124,884	191,208
442262	E.N.M.R. TEL. COOP., INC.-TX	13,087	11,796	10,884	13,848	12,924
449003	WESTERN WIRELESS	5,154	163,701	689,613	1,039,902	1,103,202
449015	GRANDE COMMUNICATIONS NETWORKS, INC.	57,915	78,048	70,107	101,304	103,140
449022	DOBSON CELLULAR SYSTEMS, INC.	0	162,229	205,305	286,935	370,749
449026	MID-TEX CELLULAR LTD.	0	62,290	210,702	269,086	187,659
449030	DIALTONESERVICES, L.P.	0	0	253	62,939	109,380
449031	TEXAS RSA 1 LIMITED PARTNERSHIP DBA XIT WIRELESS	0	0	127,812	47,682	79,242
449032	CAPROCK CELLULAR LIMITED PARTNERSHIP	0	15,028	98,238	134,150	138,789
449036	TEXAS RSA 8 SOUTH LIMITED PARTNERSHIP DBA WESTEX WIRELESS	0	0	8,373	18,927	3,078
449037	PLATEAU TELECOMMUNICATIONS, INC. (TEXAS RSA 3 LIMITED PARTNERSHIP)	0	0	0	237,417	219,942
449041	ETEX COMMUNICATIONS, LP DBA ETEX WIRELESS	0	0	0	56,362	69,225

Table 3.29
Local Switching Support Trued-up Payments by Study Area
(Dollars)

Study Area ID Code	Study Area Name	2004 Total	2005 Total	2006 Total	2007 Total	2008 Total
TOTAL	UTAH	4,366,211	4,044,888	4,328,604	4,695,482	4,754,631
500758	DIRECTCOMM-CEDAR VAL	0	0	233,616	255,384	211,404
502277	CENTRAL UTAH TEL. INC.	316,711	293,772	271,956	207,312	323,280
502278	EMERY TELEPHONE DBA EMERY TELCOM	248,617	219,420	192,456	108,324	271,488
502279	GUNNISON TEL. CO.	144,160	145,596	146,664	149,784	127,380
502282	MANTI TELEPHONE COMPANY	130,350	119,976	102,648	87,228	94,176
502283	SKYLINE TELECOM	187,530	183,084	192,336	194,244	155,664
502284	BEEHIVE TELEPHONE CO., INC., UT	0	0	0	312,216	494,940
502286	SOUTH CENTRAL UTAH TEL. ASSN. INC.	1,425,676	1,457,856	1,548,096	1,741,548	1,367,268
502287	UINTAH BASIN TEL. ASSN. INC. DBA UBTA-UBET COMMUN. INC.	273,838	208,464	358,200	248,724	253,080
502288	ALL WEST COMMUNICATIONS-UT	382,642	410,160	358,608	585,372	514,296
503032	BEAR LAKE COMMUNICATIONS	165,705	155,724	134,760	192,192	141,984
504429	CITIZENS TEL CO OF UT DBA FRONTIER COMM OF UT	1,070,443	831,732	773,616	595,644	773,628
504449	NAVAJO COMM CO INC DBA FRONTIER NAVAJO COM-UT	20,539	19,104	15,648	15,576	15,636
509002	SMITH BAGLEY, INC.	0	0	0	1,934	10,407
TOTAL	VERMONT	4,269,200	5,043,729	4,790,001	3,519,624	3,947,427
140053	FRANKLIN TEL. CO.-VT	78,913	79,572	83,136	89,388	80,916
140058	LUDLOW TEL. CO.	271,770	271,368	251,016	307,896	235,344
140061	NORTHFIELD TEL. CO.	323,744	322,776	308,088	314,928	307,032
140062	PERKINSVILLE TEL. CO.	40,563	42,684	42,204	44,688	36,108
140064	SHOREHAM TEL. CO., INC.	373,530	358,464	363,480	379,104	321,936
140068	TOPSHAM TEL. CO., INC.	232,698	226,572	132,444	141,288	98,448
140069	WAITSFIELD/FAYSTON TEL. CO.	1,312,094	1,282,920	1,192,392	745,368	902,568
143331	NORTHLAND TELEPHONE COMPANY OF VERMONT	701,104	610,332	634,236	327,156	354,408
147332	VERMONT TELEPHONE COMPANY, INC.	934,784	931,524	906,888	483,768	725,640
149001	RCC ATLANTIC, INC.	0	917,517	876,117	686,040	885,027
TOTAL	VIRGIN ISLANDS	0	0	0	0	0
TOTAL	VIRGINIA	5,761,405	5,748,585	5,575,287	5,544,930	4,953,219
190217	AMELIA TEL. CORP.	111,516	96,960	97,608	109,728	96,264
190219	BUGGS ISLAND TEL. COOP.	375,578	377,520	398,460	453,012	344,484
190220	BURKE'S GARDEN TEL. CO., INC.	23,737	24,648	24,192	28,248	33,804
190225	CITIZENS TEL. COOP.-VA	621,755	563,304	630,792	704,592	627,984
190226	NTELOS, INC.	720,754	732,624	614,508	199,104	469,404
190236	NORTH RIVER TEL. COOP.	87,300	80,088	80,844	73,716	71,952
190237	HIGHLAND TEL. COOP.-VA	142,760	136,908	138,864	142,392	111,744
190238	MGW TEL. CO. INC.	174,997	169,464	169,500	175,416	137,196
190239	NEW HOPE TEL. CO.-VA	78,635	72,444	66,192	64,764	62,064
190243	PEMBROKE TEL. COOP.	211,671	218,376	191,808	261,768	153,780
190244	PEOPLES MUTUAL TEL. CO.-VA	252,553	221,076	202,356	188,484	193,848
190248	SCOTT COUNTY TEL. COOP. INC.	531,958	521,652	601,008	637,428	568,632
190249	ROANOKE & BOTETOURT TEL. CO.	592,693	600,324	467,568	491,124	469,248
190250	SHENANDOAH TEL. CO.	628,642	726,816	708,132	862,380	657,768
190253	VIRGINIA TEL. CO.	283,452	238,128	327,756	285,576	263,100
190479	VERIZON SOUTH INC.- VA	722,115	663,432	549,012	565,320	520,896
193029	NEW CASTLE TEL. CO.	70,755	72,396	70,296	68,532	65,628
199001	VIRGINIA CELLULAR LLC	108,060	123,048	117,291	102,474	0
199002	HIGHLAND CELLULAR, INC.	0	24,147	23,700	18,003	22,347
199003	NPCR, INC.	22,474	85,230	95,400	112,869	83,076
TOTAL	WASHINGTON	7,883,472	8,091,659	8,021,571	8,250,191	8,936,004
520580	WESTGATE COMMUNICATIONS LLC D/B/A WEAVTEL	0	0	0	104,160	132,276
520581	BEAVER CREEK TEL. CO.	0	0	0	90,012	86,364
521402	M&L ENTERPRISES, INC. DBA SKYLINE TELEPHONE	45,458	47,388	46,248	111,132	53,436
522404	ASOTIN TELEPHONE COMPANY - WA	97,077	117,336	130,104	179,712	150,624
522410	CENTURYTEL OF COWICHE, INC.	91,344	72,132	81,420	65,928	76,140
522412	ELLENSBURG TELEPHONE COMPANY	789,848	644,352	303,804	460,200	541,884
522418	PEND OREILLE TELEPHONE COMPANY	249,122	163,512	166,080	81,600	162,432
522419	HOOD CANAL TELEPHONE COMPANY	282,703	287,040	296,796	265,464	273,348
522423	INLAND TELEPHONE COMPANY - WA	544,600	531,228	689,940	389,652	563,256
522426	KALAMA TELEPHONE COMPANY	465,039	473,496	425,592	498,600	444,024
522427	LEWIS RIVER TELEPHONE COMPANY INC.	296,888	266,016	264,108	193,008	336,864
522430	MCDANIEL TELEPHONE COMPANY	436,276	407,388	485,748	587,820	338,772
522431	MASHELL TELECOM INC.	109,280	78,456	115,860	147,324	111,636
522437	PIONEER TELEPHONE COMPANY	169,710	179,496	127,836	190,032	39,672
522442	ST. JOHN TELEPHONE CO.	132,801	128,664	127,344	123,660	119,976
522446	TENINO TEL. CO.	389,404	379,224	366,516	292,716	394,620
522447	TOLEDO TELEPHONE COMPANY INC.	227,609	210,636	237,660	169,776	234,900
522451	WESTERN WAHIAKUM COUNTY TEL COMPANY	335,631	335,316	312,744	343,848	322,836
522452	WHIDBEY TEL. CO.	1,058,976	1,085,328	1,045,656	992,136	970,056
522453	YCOM NETWORKS, INC.	590,633	561,792	483,684	376,776	354,048
529001	UNITED STATES CELLULAR CORPORATION	477,741	477,012	439,269	491,655	549,582
529002	RCC MINNESOTA, INC.	65,649	55,188	45,522	45,399	37,905
529003	WASHINGTON RSA NO. 8 LIMITED PARTNERSHIP	208,407	236,457	288,132	218,589	247,269
529004	EASTERN SUB-RSA LIMITED PARTNERSHIP	0	0	0	555	750
529008	SPRINT SPECTRUM, LP	0	176,999	183,033	194,547	485,286
529910	CINGULAR WIRELESS, LLC D/B/A AT&T WIRELESS (WA)	819,816	1,177,203	1,358,475	1,635,890	1,908,048
TOTAL	WEST VIRGINIA	3,797,382	3,783,304	3,472,185	3,883,984	3,315,303
200256	ARMSTRONG TEL. CO.-WV	132,422	131,028	131,796	120,132	132,876
200257	SPRUCE KNOB SENECA ROCKS TEL., INC.	171,656	178,872	176,628	270,864	174,636
200258	WAR ACQUISITION CORP. DBA WAR TELEPHONE CO.	175,293	161,940	206,916	184,128	160,224
200259	HARDY TELECOMMUNICATIONS, INC.	549,447	557,064	462,108	622,776	547,020
200267	ARMSTRONG TEL. CO.	339,268	315,864	303,948	287,292	318,396
200271	CITIZENS TEL OF WVA DBA FRONTIER COMM OF WVA	889,080	819,108	709,860	920,796	709,992
200277	WEST SIDE TEL. CO.-WV	535,939	564,672	525,756	466,776	370,644
204338	CITIZENS TEL CO OF WVA DBA FRONTIER COMM	1,004,277	901,548	800,676	829,092	801,000
209002	FIBERNET, LLC	0	0	12	12	36
209003	HIGHLAND CELLULAR, INC.	0	423	16,911	12,363	12,081
209006	EASTERBROOKE CELLULAR CORPORATION	0	152,785	137,574	169,753	88,398

**Table 3.29
Local Switching Support Trued-up Payments by Study Area
(Dollars)**

Study Area ID Code	Study Area Name	2004 Total	2005 Total	2006 Total	2007 Total	2008 Total
TOTAL	WISCONSIN	25,601,631	29,391,797	28,590,824	30,730,434	29,172,507
330841	CENTURYTEL OF THE MIDWEST-WI/CENCOM	559,093	536,700	302,160	197,496	242,652
330842	AMERY TELCOM, INC.	494,806	450,516	406,704	491,580	399,624
330843	AMHERST TEL. CO.	268,796	258,264	241,644	278,448	213,924
330844	BADGER TELECOM, INC.	161,754	136,428	137,328	124,140	134,280
330846	BALDWIN TELCOM., INC.	424,288	406,296	380,940	430,476	329,208
330847	BELMONT TEL. CO.	59,625	58,188	56,040	60,108	56,076
330848	BERGEN TEL. CO.	36,940	36,132	38,976	40,452	47,340
330849	BLACK EARTH TEL. CO.	80,346	76,488	82,560	81,600	68,988
330850	BLOOMER TEL. CO.	183,564	176,088	167,136	187,584	137,652
330851	BONDUEL TEL. CO.	73,044	79,260	94,644	97,332	78,912
330855	BRUCE TEL. CO., INC.	65,551	66,552	73,212	70,176	86,736
330856	BURLINGTON BRIGHTON & WHEATLAND TEL.	292,381	279,396	294,156	297,948	269,328
330857	CENTURYTEL OF THE MIDWEST-WI/CASCO	39,662	34,824	20,184	13,428	22,572
330859	CENTRAL STATE TEL. CO.	182,824	175,764	171,816	154,164	164,288
330860	CHEQUAMEGON COMMUNICATIONS COOPERATIVE, INC.	823,210	796,668	695,388	829,692	861,936
330861	CHIBARDUN TEL. COOP., INC.	293,993	232,536	226,644	196,224	186,588
330863	CITIZENS TEL. COOP., INC.-WI	187,293	170,664	158,388	171,696	111,216
330865	CLEAR LAKE TEL. CO., INC.-WI	151,165	142,344	146,172	146,556	114,828
330866	COCHRANE COOP. TEL. CO.	124,926	130,176	114,504	139,872	92,220
330868	COON VALLEY FARMERS TEL. CO., INC.	155,709	154,584	155,556	173,364	129,444
330870	RHINELANDER TEL CO (CRANDON) DBA FRONTIER	52,568	44,064	35,196	34,524	35,652
330872	CUBA CITY TEL. EXCH. CO.	137,960	132,900	134,868	134,244	110,052
330875	DICKEYVILLE TEL. CO.	88,476	81,324	88,884	84,168	80,580
330877	CENTURYTEL OF FAIRWATER-BRANDON-ALTO, INC.	40,242	37,656	28,704	32,292	24,660
330879	FARMERS INDEPENDENT TEL. CO.-WI	327,215	302,040	282,732	299,784	243,408
330880	FARMERS TEL. CO.-WI	295,386	297,744	303,612	367,692	308,748
330881	MID-PLAINS TEL., INC.	834,042	1,044,636	1,049,268	1,284,720	809,004
330884	CENTURYTEL OF FORESTVILLE, INC.	84,290	82,656	76,644	64,776	65,436
330889	HAGER TELECOM, INC.	206,624	204,420	189,228	216,540	149,436
330891	RHINELANDER TEL-HEADWATRS DBA FRONTIER RIB LK	368,823	313,548	233,820	221,280	233,856
330892	HILLSBORO TEL. CO., INC.	101,497	108,588	110,820	126,108	87,612
330896	LAKEFIELD TEL. CO.	123,391	114,540	105,900	121,188	87,252
330898	CENTURYTEL OF LARSEN-READFIELD, INC.	88,203	58,884	49,584	9,600	48,888
330899	LA VALLE TEL. COOP.	128,991	130,032	124,488	142,224	66,924
330900	LEMONWEIR VALLEY TEL. CO.	212,834	191,724	181,824	192,408	150,816
330902	LUCK TEL. CO.	235,925	231,348	212,148	246,276	168,360
330905	MANAWA TEL. CO.	141,487	138,336	135,756	144,744	110,676
330908	MARQUETTE-ADAMS TEL. COOP., INC.	263,594	272,088	275,676	252,900	291,420
330909	MIDWAY TEL. CO.	161,541	156,264	160,032	172,908	134,892
330910	MILLTOWN MUTUAL TEL. CO.	188,864	289,212	297,720	393,408	261,960
330912	FRONTIER COMM. OF MONDOVI, INC.	59,503	60,984	48,840	46,968	48,840
330913	CENTURYTEL OF MONROE COUNTY, INC.	149,344	186,048	172,476	91,620	151,344
330914	EASTCOAST TELECOM, INC.	242,097	227,760	225,144	277,104	223,956
330915	MOSINEE TEL. CO.	315,052	302,592	274,584	312,492	251,760
330916	MOUNT HOREB TEL. CO.	297,221	298,932	310,992	336,504	276,360
330917	MOUNT VERNON TEL. CO.	310,427	360,948	384,792	365,856	373,560
330918	NELSON TEL. COOP.	162,643	156,312	117,900	192,600	184,836
330920	NIAGARA TEL. CO.	343,299	411,204	459,912	382,644	440,904
330925	BAYLAND TEL. INC.	131,685	130,380	132,204	139,656	111,084
330930	GRANTLAND TELECOM, INC.	235,030	218,580	226,440	241,524	201,480
330931	CENTURYTEL OF SOUTHERN WISCONSIN, INC.	455,468	359,004	229,656	101,292	235,020
330934	CENTURYTEL OF THE MIDWEST-WI/PLATTEVILLE	514,637	525,504	448,608	386,772	274,488
330936	INDIANHEAD TEL. CO.	149,997	159,420	116,364	141,492	71,700
330937	PRICE COUNTY TEL. CO.	320,117	283,044	276,420	262,200	281,736
330938	NORTHEAST TEL. CO.	364,672	359,004	352,992	471,708	440,940
330940	RHINELANDER TEL CO DBA FRONTIER RIB LAKE	680,634	543,264	466,284	428,964	466,512
330941	RHINELANDER TEL CO (RIB LAKE) DBA FRONTIER	45,184	38,352	31,392	31,296	31,404
330942	RICHLAND-GRANT TEL. COOP., INC.	256,391	249,360	224,076	222,552	241,392
330943	RIVERSIDE TELECOM, INC.	180,719	175,848	164,784	193,296	147,720
330944	FRONTIER COMM.-ST. CROIX, INC.	611,122	382,152	329,148	95,352	387,060
330945	SCANDINAVIA TEL. CO.	161,414	160,068	155,784	174,276	126,084
330946	SHARON TEL. CO.	146,682	138,480	150,252	142,068	130,560
330949	SIREN TEL. CO., INC.	210,582	200,856	191,472	210,852	156,600
330950	CENTURYTEL OF NORTHWEST WISCONSIN, INC.	654,894	627,492	524,376	217,692	248,220
330951	SOMERSET TEL. CO., INC.	306,102	297,144	310,512	341,652	264,096
330952	SOUTHEAST TEL. CO. OF WIS., INC.	264,926	344,628	354,696	392,772	233,832
330953	SPRING VALLEY TEL. CO., INC.	61,056	65,100	72,084	58,152	44,856
330954	STOCKBRIDGE & SHERWOOD TEL. CO.	75,772	56,676	71,196	37,908	74,256
330955	STATE LONG DISTANCE TEL. CO.	286,144	279,672	234,924	351,528	305,124
330956	CENTURYTEL OF NORTHERN WISCONSIN, INC.	747,189	688,404	390,060	326,820	330,516
330958	TENNEY TEL. CO.	66,118	76,296	79,644	102,792	79,380
330959	CENTURYTEL OF MIDWEST-WI/THORP	65,106	60,828	57,648	57,264	67,860
330960	TRI-COUNTY TEL. COOP., INC.-WI	273,107	272,580	258,036	307,332	218,892
330962	UNION TEL. CO.	271,297	267,420	245,064	290,592	217,140
330963	UTELCO, INC.	619,134	583,776	526,200	614,664	583,044
330964	FRONTIER COMM. OF WISCONSIN, INC.	586,669	472,164	450,876	349,068	451,068
330966	VERNON TEL. COOP.	452,048	433,056	355,452	528,852	376,512
330967	FRONTIER COMM. OF VIROQUA, INC.	237,520	226,320	222,936	247,236	196,440
330968	WAUNAKEE TEL. CO.	304,917	291,132	289,824	354,276	301,500
330970	CENTURYTEL OF THE MIDWEST-WI/WAYSIDE	363,910	340,512	313,848	354,468	314,328
330971	WEST WISCONSIN TELCOM COOP., INC.	464,043	436,200	357,690	320,468	327,360
330973	WITTENBERG TEL. CO.	81,092	71,820	59,244	38,208	61,080
330974	WOOD COUNTY TEL. CO.	394,797	438,720	487,716	510,036	657,588
339006	MIDWEST WIRELESS WISCONSIN, LLC	192,177	292,359	320,868	413,836	456,702
339007	UNITED STATES CELLULAR CORPORATION	2,528,181	3,949,186	4,496,094	5,326,723	5,175,741
339009	NPCR, INC.	39,150	61,134	72,552	81,417	50,490
339010	WISCONSIN RSA #4 LIMITED PARTNERSHIP	37,575	283,626	388,932	416,604	453,510
339011	WAUSAU CELLULAR TELEPHONE COMPANY, LP	0	65,946	91,502	121,484	119,055
339012	WISCONSIN RSA #10 LIMITED PARTNERSHIP	59,556	130,573	131,808	143,552	145,986
339013	METRO SOUTHWEST PCS, LLP	1,230	4,294	3,662	(1,346)	0
339014	BROWN COUNTY MSA CELLULAR LTD. PARTNERSHIP	0	158,231	234,294	339,248	363,282
339015	NSIGHTTEL WIRELESS, LLC	3,513	7,655	26,146	52,271	74,331
339016	WISCONSIN RSA #3 LIMITED PARTNERSHIP	18,861	138,440	139,941	96,795	118,188

Table 3.29
Local Switching Support Trued-up Payments by Study Area
(Dollars)

Study Area ID Code	Study Area Name	2004 Total	2005 Total	2006 Total	2007 Total	2008 Total
	WISCONSIN (CONT.)					
339017	ALLTEL COMMUNICATIONS, INC.	876,777	1,564,289	1,922,976	2,441,960	2,939,022
339020	AIRADIGM COMMUNICATIONS INC.	0	44,994	47,082	46,839	45,894
339920	AMERICAN CELLULAR CORP. (WI)	183,927	1,803,162	1,521,369	1,466,063	1,404,450
TOTAL	WYOMING	8,969,976	9,301,533	8,189,700	11,447,658	7,716,441
511595	UNITED TELEPHONE CO. OF THE WEST-WY	664,263	641,676	598,656	638,292	570,348
512251	RANGE TEL. COOPERATIVE INC.-WY	1,547,465	1,523,208	1,537,116	1,493,304	1,428,864
512289	CHUGWATER TELEPHONE COMPANY	184,798	184,152	164,652	179,604	190,704
512290	ALL WEST COMMUNICATIONS-WY	68,769	80,232	80,520	74,616	48,720
512291	DUBOIS TELEPHONE EXCHANGE INC.	438,437	296,304	270,816	145,212	262,968
512295	SILVER STAR TEL. CO.- WY	332,378	347,940	407,268	294,300	359,892
512296	TRI-COUNTY TEL. ASSN. INC.-WY	0	215,400	163,608	288,912	195,504
512297	UNION TELEPHONE CO.	3,002,789	2,871,432	2,146,716	3,924,576	2,022,888
512299	CENTURYTEL OF WYOMING, INC.	227,898	219,456	227,496	137,664	205,572
519002	WESTERN WIRELESS	568,530	591,564	622,470	678,822	810,498
519007	WWC HOLDING CO., DBA CELLULAR ONE	0	0	44,763	49,548	42,366
519905	UNION TELEPHONE CO. DBA UNION CELLULAR	1,934,649	2,330,169	1,925,619	3,542,808	1,578,117
TOTAL	INDUSTRY	414,375,957	426,498,145	428,312,652	459,654,147	451,039,281

Source: Universal Service Administrative Company filings to the FCC.

Note: Payments for 2002 to 2006 are final trueups that include adjustments made in subsequent years.
 Payments for 2007 are actual disbursements made in that year and may include out-of year adjustments to payments made for previous years.
 Payments for 2008 are projections based on the filing for the 3rd quarter of 2008.

Table 3.30
Total High-Cost Support Payments by Study Area
(Dollars)

Study Area ID Code	Study Area Name	2004 Total	2005 Total	2006 Total	2007 Total	2008 Total
TOTAL	ALABAMA	100,839,113	109,415,152	113,140,070	111,458,642	109,955,876
250282	BLOUNTSVILLE TEL. CO., INC.	1,515,651	1,647,670	1,239,069	1,327,830	1,264,776
250283	BRINDLEE MOUNTAIN TEL. CO.	1,180,117	1,234,622	1,185,284	1,242,312	1,261,914
250284	BUTLER TEL. CO., INC.	1,707,702	1,796,672	1,830,894	1,824,581	1,515,942
250285	CASTLEBERRY TEL. CO., INC.	236,898	243,172	282,550	267,294	265,185
250286	NATIONAL TEL. CO. OF AL	834,109	1,004,204	1,139,433	1,199,138	1,089,228
250290	FARMERS TELECOM COOP., INC.-AL	3,205,648	3,731,678	3,635,700	3,267,222	3,756,564
250295	GRACEBA TOTAL COMM.	1,414,705	1,537,968	1,692,288	1,716,018	1,632,177
250298	GULF TEL. CO.-AL	4,083,928	4,690,618	4,109,780	3,226,866	3,002,994
250299	HAYNEVILLE TEL. CO., INC.	982,810	761,340	814,596	509,808	688,299
250300	HOPPER TELECOMMUNICATIONS CO., INC.	3,013,023	2,891,897	3,408,799	3,297,741	3,712,992
250301	FRONTIER COMM. OF LAMAR COUNTY, INC.	503,324	519,656	560,208	548,088	469,878
250302	WINDSTREAM AL	3,083,210	3,150,219	3,105,178	3,366,522	3,219,189
250304	MILLRY TEL. CO., INC.	1,518,547	1,400,960	1,298,496	1,087,740	1,371,015
250305	MON-CRE TEL. COOP. INC.	2,229,655	2,207,804	2,092,148	2,087,142	1,812,327
250306	FRONTIER COMM. OF AL, INC.	483,383	1,519,053	1,197,627	752,832	460,395
250307	MOUNDVILLE TEL. CO.	1,050,120	969,579	1,134,713	1,063,365	1,073,340
250308	NEW HOPE TEL. COOP., INC.-AL	1,993,104	2,341,764	2,170,906	2,178,468	2,378,352
250311	OAKMAN TEL. CO., INC.	459,264	554,004	580,072	633,372	560,118
250312	OTELCO TELEPHONE LLC	988,083	913,174	904,028	891,348	892,938
250314	PEOPLES TEL. CO.	3,493,790	3,720,930	3,992,987	3,941,861	3,499,620
250315	PINE BELT TEL. CO.	1,227,574	1,203,660	1,444,762	1,595,796	1,519,581
250316	RAGLAND TEL. CO.	1,134,788	1,119,998	1,194,614	1,301,508	1,266,732
250317	ROANOKE TEL. CO., INC.	882,194	1,259,293	1,668,310	1,895,185	1,690,566
250318	FRONTIER COMM. OF THE SOUTH, INC.	1,562,108	1,350,708	1,642,743	1,097,865	878,814
250322	UNION SPRINGS TEL. CO.	952,012	1,067,072	1,233,364	1,192,290	1,066,671
255181	SOUTH CENTRAL BELL-AL	34,833,819	34,997,048	34,699,746	33,521,839	32,334,556
259001	RCC HOLDINGS	3,669,263	3,251,591	2,648,487	2,152,936	2,227,217
259002	PINE BELT CELLULAR, INC.	58,432	31,960	149,502	148,389	80,644
259004	CELLULAR SOUTH LICENSES, INC. (ALABAMA)	162,177	194,009	261,355	277,810	346,935
259005	CORR WIRELESS COMMUNICATIONS, LLC	569,034	438,898	3,274,446	4,189,991	4,526,967
259006	FARMERS CELLULAR TELEPHONE, INC.	26,154	25,959	29,505	7,153	6,228
259007	NPCR, INC.	281,089	1,620,793	2,815,913	3,801,150	3,000,830
259008	HAYNEVILLE FIBER TRANSPORT, INC.	2,059	23,075	62,113	70,729	135,913
259009	BUDGET PHONE, INC.	0	8,748	26,002	13,709	122,163
259788	CENTURYTEL OF ALABAMA, LLC (SOUTHERN)	9,815,991	9,119,411	8,324,380	7,878,734	7,482,451
259789	CENTURYTEL OF ALABAMA, LLC (NORTHERN)	10,202,777	10,680,025	10,466,975	10,180,579	9,921,115
259790	SPRINT SPECTRUM, LP	0	369,825	746,958	1,372,794	2,566,369
259791	PUBLIC SERVICE CELLULAR, INC.	0	41,934	0	0	0
259792	ALLTEL COMMUNICATIONS, INC.	1,482,571	5,774,161	6,076,139	6,330,637	6,854,880
TOTAL	ALASKA	100,070,063	115,799,908	145,248,282	161,355,714	158,120,364
610989	ADAK EAGLE ENTERPRISES D/B/A ADAK TEL UTILITY	0	3,315	1,333,748	1,787,926	1,632,630
613000	ACS OF ANCHORAGE, INC.	3,105,724	3,940,810	3,780,318	5,700,429	3,851,970
613001	ARCTIC SLOPE TEL. ASSOCIATION COOP.INC.	4,221,053	4,281,748	4,202,152	4,133,826	4,763,433
613002	BETTLES TELEPHONE CO. INC.	115,452	90,570	77,074	17,868	47,964
613003	BRISTOL BAY TELEPHONE COOP. INC.	1,389,250	1,540,612	1,544,522	1,865,214	1,678,452
613004	BUSH-TELL INC.	1,106,693	1,199,779	1,064,892	1,250,232	1,088,712
613005	CIRCLE UTILITIES	34,665	28,890	29,922	31,080	38,604
613006	COPPER VALLEY TEL. COOP. INC.	7,595,408	8,501,470	9,201,014	9,866,010	10,928,484
613007	CORDOVA TELEPHONE COOPERATIVE, INC.	1,091,720	1,255,500	1,719,278	2,190,273	2,456,904
613008	ACS OF FAIRBANKS, INC.	6,091,828	4,928,492	3,874,284	3,221,412	2,696,853
613010	ACS - NORTHLAND GLACIER STATE	18,087,114	18,179,714	16,312,106	16,651,128	13,193,013
613011	INTERIOR TELEPHONE COMPANY INC.	5,930,892	5,680,720	5,750,598	5,288,220	5,378,985
613012	ACS - ALASKA JUNEAU	1,561,342	1,252,412	794,268	925,446	981,618
613013	KETCHIKAN PUBLIC UTILITIES	3,396,015	3,520,456	3,856,650	3,833,370	3,293,973
613015	MATANUSKA TELEPHONE ASSOC., INC.	22,664,216	22,516,254	22,415,808	20,723,544	22,326,534
613016	MUKLUK TEL. COMPANY, INC.	1,894,500	1,884,942	1,846,940	1,536,378	2,142,489
613017	ALASKA TELEPHONE COMPANY	3,343,786	3,232,554	3,488,100	3,434,610	3,775,035
613018	NUSHAGAK ELECTRIC & TELEPHONE COOP., INC.	1,191,392	1,374,052	1,375,170	1,362,774	1,495,707
613019	OTZ TELEPHONE COOPERATIVE, INC.	2,592,419	2,636,826	2,440,782	2,847,600	2,427,813
613020	ACS - NORTHLAND SITKA	4,266,654	3,856,802	3,659,466	2,917,608	2,625,363
613022	ACS - ALASKA GREATLAND	368,623	376,748	444,000	429,768	424,050
613023	UNITED UTILITIES INC.	3,552,355	3,573,366	3,333,380	3,305,676	3,518,316
613025	YUKON TELEPHONE COMPANY, INC.	697,038	701,856	798,402	826,302	824,010
613026	NORTH COUNTRY TELEPHONE COMPANY	75,229	67,294	74,204	80,562	97,200
613028	SUMMIT TEL & TEL CO OF ALASKA	723,612	809,512	883,526	967,566	975,159
619001	GCI COMMUNICATIONS CORP.	4,548,378	5,283,792	5,296,800	6,970,296	6,215,859
619002	ALASKA DIGITEL LLC	424,705	969,263	2,121,954	2,657,340	3,342,531
619003	MATANUSKA-KENAI, INC.	0	3,715,059	5,054,880	5,511,707	6,946,308
619004	DOBSON CELLULAR SYSTEMS, INC.	0	0	22,991,435	30,994,292	24,338,010
619005	ALASKA COMMUNICATIONS SYSTEMS HOLDING, INC.	0	10,397,100	14,803,822	18,010,878	20,355,555
619006	COPPER VALLEY WIRELESS, INC.	0	0	455,673	1,152,884	2,656,536
619007	CORDOVA WIRELESS COMMUNICATIONS, INC.	0	0	89,296	388,283	445,092
619008	BRISTOL BAY CELLULAR PARTNERSHIP	0	0	133,818	453,388	1,125,720
619009	UNICOM, INC.	0	0	0	22,364	31,482
TOTAL	AMERICAN SAMOA	1,860,943	1,605,792	2,333,386	3,369,611	4,055,247
673900	AMERICAN SAMOA TELECOMMUNICATIONS AUTHORITY	1,860,943	1,605,792	1,162,110	816,102	1,000,056
679000	AST TELECOM, LLC DBA BLUE SKY COMMUNICATIONS	0	0	1,171,276	1,893,602	2,063,064
679001	AMERICAN SAMOA TELECOMMUNICATIONS AUTHORITY WIRELESS DIVISON	0	0	0	659,907	992,127
TOTAL	ARIZONA	80,199,519	74,272,132	82,119,338	70,918,559	69,080,781
450815	HOPI TELECOMM, INC.	719,020	683,759	529,718	994,959	855,402
452169	SAN CARLOS APACHE TELECOMM. UTILITY, INC.	2,868,113	2,426,428	2,326,968	2,558,007	2,458,017
452171	ARIZONA TELEPHONE CO	1,213,889	1,250,576	1,289,894	1,344,904	1,094,385
452172	CITIZENS UTIL RURAL CO INC DBA FRONTIER	5,904,603	3,920,457	4,479,492	2,636,286	1,488,000
452173	TOHONO O'ODHAM UTILITY AUTHORITY	1,718,288	1,998,848	2,425,886	2,589,537	2,506,644
452174	SOUTHWESTERN TEL. CO.	1,258,075	1,364,811	1,681,998	1,881,681	1,711,539
452176	VALLEY TELEPHONE COOPERATIVE INC-AZ	8,985,245	9,706,519	10,531,872	10,107,069	10,847,817
452179	GILA RIVER TELECOMMUNICATIONS, INC.	3,010,289	3,116,906	3,409,294	3,583,722	5,000,655
452191	ACCIPITER COMMUNICATIONS, INC.	1,258,147	1,382,090	1,578,232	1,476,648	2,256,336
452200	FORT MOJAVE TELECOMMUNICATIONS, INC.	800,863	901,359	1,244,473	1,213,206	1,561,377
452226	MIDVALE TELEPHONE EXCHANGE, INC.-ARIZONA	1,229,476	1,701,023	1,914,550	2,333,787	2,254,359

Table 3.30
Total High-Cost Support Payments by Study Area
(Dollars)

Study Area ID Code	Study Area Name	2004 Total	2005 Total	2006 Total	2007 Total	2008 Total
ARIZONA (CONT.)						
452302	VERIZON CALIFORNIA INC. - AZ	1,419,612	1,464,543	2,355,369	1,246,290	1,076,742
453334	TABLE TOP TELEPHONE COMPANY, INC.	3,367,273	3,656,536	3,620,399	3,604,842	3,715,122
454426	CITIZENS TEL CO-WHITE MT DBA FRONTIER COMM	11,305,738	7,460,904	8,652,909	5,425,314	4,929,375
454449	NAVAJO COMM CO INC DBA FRONTIER NAVAJO COM-AZ	6,985,356	5,225,808	5,360,622	3,102,138	3,359,751
455101	QWEST CORPORATION - AZ	12,523,233	12,575,499	12,393,108	11,855,856	11,269,533
457991	SADDLEBACK COMMUNICATIONS COMPANY	2,004,786	2,775,490	2,949,736	3,079,932	3,496,725
459001	SMITH BAGLEY, INC.	10,013,758	9,263,580	10,144,087	7,221,323	5,763,273
459002	SMITH BAGLEY, INC. (NON-RESERVATION)	3,275,265	2,041,443	2,412,288	2,189,207	968,373
459003	SPRINT SPECTRUM, LP	338,490	1,355,553	2,818,443	2,473,851	2,467,356
TOTAL ARKANSAS		134,304,295	142,419,813	130,665,392	126,293,916	125,128,374
401142	CENTURYTEL OF NW ARKANSAS, LLC - RUSSELLVILLE	15,407,727	15,626,727	14,969,884	14,747,688	13,840,659
401143	CENTURYTEL OF NW ARKANSAS, LLC-SILOAM SPRINGS	3,253,841	3,574,144	3,332,632	3,012,744	3,057,579
401144	CENTURYTEL OF CENTRAL ARKANSAS, LLC	24,021,531	22,921,443	21,766,222	22,029,192	20,370,924
401691	WINDSTREAM AR	5,363,182	5,227,064	4,401,996	4,189,161	4,636,014
401692	ARKANSAS TELEPHONE COMPANY	494,290	438,128	471,068	415,104	515,724
401697	CENTRAL ARKANSAS TEL. COOP INC.	2,016,422	1,702,999	1,592,054	1,456,707	1,548,432
401698	CLEVELAND COUNTY TEL. CO.	780,422	750,002	755,723	700,275	702,357
401699	DECATUR TELEPHONE CO INC- ARKANSAS	187,200	249,468	297,813	380,425	323,610
401702	SOUTH ARKANSAS TEL. CO.,INC.	1,929,608	2,243,055	2,526,222	2,605,935	2,523,738
401704	LAVACA TELEPHONE-AR	293,084	514,876	764,530	1,469,898	2,117,265
401705	CENTURYTEL OF ARKANSAS, INC.	10,056,439	9,888,183	9,414,018	9,260,364	8,460,438
401709	MADISON COUNTY TEL. CO. INC.	967,348	873,332	970,902	1,020,420	914,883
401710	MAGAZINE TELEPHONE COMPANY	263,338	289,990	300,322	337,494	308,733
401711	CENTURYTEL OF MOUNTAIN HOME, INC.	6,410,485	6,645,117	6,217,088	6,698,946	5,960,505
401712	MOUNTAIN VIEW TELEPHONE COMPANY	1,185,359	1,357,734	1,456,082	1,388,640	1,391,424
401713	NORTHERN ARKANSAS TEL. CO.,INC.	4,650,580	4,781,064	4,447,872	4,439,826	4,543,821
401718	PRAIRIE GROVE TELEPHONE COMPANY	3,051,073	3,231,464	3,356,128	3,410,976	3,895,593
401720	CENTURYTEL OF REDFIELD, INC.	805,001	870,113	840,100	921,828	871,638
401721	RICE BELT TEL. CO.,INC.	671,897	695,856	643,876	851,964	759,120
401722	E. RITTER TELEPHONE COMPANY	966,958	1,112,616	1,166,982	1,333,968	1,206,945
401724	SOUTHWEST ARKANSAS TEL. COOP. INC.	3,094,796	3,450,612	3,505,120	3,909,942	3,896,493
401726	TRI-COUNTY TEL. CO. INC.-AR	3,323,941	3,846,335	4,219,703	4,136,520	4,202,145
401727	CENTURYTEL OF SOUTH ARKANSAS, INC.	921,896	987,802	996,534	1,142,853	1,093,548
401729	WALNUT HILL TELEPHONE COMPANY	5,030,760	4,831,642	5,415,586	4,657,890	4,946,538
401733	YELCOT TEL. CO.,INC.	1,460,446	1,471,742	1,539,942	1,523,496	1,451,100
401734	ARKWEST COMM., INC.	2,013,902	2,104,302	2,307,012	2,098,416	1,941,954
403031	SCOTT COUNTY TELEPHONE COMPANY	239,718	286,316	289,279	247,461	299,679
405211	SOUTHWESTERN BELL-ARKANSAS	5,430,615	5,434,866	3,043,098	254,418	76,860
409001	SPRINT SPECTRUM DBA SPRINT PCS	2,951,975	3,140,374	1,799,205	2,544,354	1,118,067
409002	NPCR, INC.	211,656	190,422	45,567	53,271	888
409003	ALLTEL COMMUNICATIONS, INC.	26,848,805	33,682,025	27,785,622	25,053,740	28,151,700
TOTAL CALIFORNIA		95,239,532	96,958,458	107,387,687	100,638,252	106,260,318
542301	CALAVERAS TELEPHONE COMPANY	2,213,078	2,517,504	3,289,420	3,751,911	3,634,101
542302	VERIZON CALIFORNIA INC.-CA (CONTEL)	5,834,397	5,768,671	5,746,671	8,431,299	11,224,446
542308	CITIZENS TEL CO OF CA INC. DBA FRONTIER COMM	15,295,803	14,262,105	18,453,600	13,014,540	13,168,584
542311	CAL-ORE TELEPHONE CO.	2,424,912	2,738,504	2,983,522	2,653,218	2,653,437
542313	DOCOR TELEPHONE COMPANY	1,732,680	1,901,520	2,012,764	1,830,186	1,855,758
542315	GLOBAL VALLEY NETWORKS	1,051,153	1,003,626	1,005,366	941,562	1,000,128
542318	FORESTHILL TELEPHONE COMPANY	1,283,579	1,074,334	1,102,256	1,704,180	2,107,653
542319	VERIZON CALIFORNIA INC.-CA (GTE)	19,042,392	17,599,899	18,071,127	17,225,358	16,709,616
542321	HAPPY VALLEY TELEPHONE COMPANY	1,159,354	816,722	680,262	482,859	326,264
542322	HORNITOS TELEPHONE COMPANY	279,563	297,316	319,478	314,823	307,635
542323	WINTERHAVEN TELEPHONE COMPANY	531,780	562,505	604,061	614,775	580,749
542324	KERMAN TELEPHONE COMPANY	2,835,119	3,626,778	3,335,288	3,841,584	3,990,816
542332	THE PONDEROSA TELEPHONE COMPANY	8,719,894	8,875,442	9,547,200	9,970,550	10,630,149
542334	SUREWEST TELEPHONE	5,162,414	3,921,510	3,349,136	1,875,864	3,123,930
542338	SIERRA TELEPHONE COMPANY, INC.	11,973,652	11,333,795	11,649,714	10,236,306	11,947,320
542339	THE SISKIYOU TELEPHONE CO.	3,815,284	3,645,406	3,937,359	3,573,396	5,418,174
542343	VOLCANO TELEPHONE COMPANY	5,661,083	6,070,632	5,655,173	5,838,870	5,014,791
542344	VERIZON WEST COAST INC.-CA	468,972	735,384	514,872	936,564	533,232
542346	PINNACLES TELEPHONE COMPANY	607,988	663,236	723,338	847,128	814,347
543402	CITIZENS TEL CO OF GOLDEN ST DBA FRONTIER COM	2,850,443	2,809,656	2,664,555	1,861,089	1,312,500
544342	CITIZENS TEL CO OF TUOLUMNE DBA FRONTIER COMM	2,243,222	2,024,937	1,830,348	1,496,193	1,309,182
545170	PACIFIC BELL	0	4,518,060	8,855,922	8,325,288	8,217,669
549002	WESTERN WIRELESS	52,770	191,115	142,380	100,608	46,644
549004	AT&T	0	0	913,875	770,097	323,193
TOTAL COLORADO		83,298,668	80,767,560	80,625,597	82,050,690	80,667,123
461835	SUNFLOWER TELEPHONE CO.,INC. - CO	424,895	311,684	282,878	245,088	208,443
462178	AGATE MUTUAL TELEPHONE COOPERATIVE ASSOC.	296,599	302,908	359,426	320,853	378,252
462181	BIJOU TEL COOPERATIVE ASSOC. INC	1,099,974	1,138,266	1,101,816	1,105,701	1,165,065
462182	BLANCA TELEPHONE CO.	2,197,000	2,205,522	2,096,204	2,241,756	2,288,652
462184	DELTA COUNTY TELE-COMM INC.	1,694,273	1,633,568	1,443,136	1,515,558	1,132,539
462185	CENTURYTEL OF EAGLE, INC.	28,904,931	27,260,476	26,725,520	27,692,925	25,527,204
462186	EASTERN SLOPE RURAL TEL ASSN INC	2,496,223	2,626,160	2,773,836	2,685,012	2,728,836
462187	THE EL PASO COUNTY MUTUAL TEL CO	440,368	368,508	337,677	475,506	403,206
462188	FARMERS TEL CO. INC. - COLORADO	604,491	629,224	621,838	558,924	671,556
462190	HAXTUN TELEPHONE COMPANY	1,123,992	995,436	946,726	879,210	863,124
462192	BIG SANDY TELECOM, INC.	542,600	477,359	472,944	462,081	391,407
462193	NUCLA-NATURITA TEL. CO.	588,590	662,678	686,884	713,838	570,309
462194	NUNN TEL. COMPANY	754,825	856,738	938,584	1,021,023	1,147,917
462195	SOUTH PARK TELEPHONE COMPANY	836,911	838,983	838,662	920,052	937,197
462196	PEETZ COOP. TEL. CO.	156,718	131,100	132,104	175,746	203,874
462197	PHILLIPS COUNTY TEL. CO.	726,487	863,098	923,454	1,219,482	1,120,056
462198	PINE DRIVE TEL. CO.	205,891	218,866	236,676	219,540	233,583
462199	PLAINS COOPERATIVE TEL. ASSOC. INC.	1,409,481	1,570,551	1,549,374	1,830,957	1,905,120
462201	RICO TEL. CO.	71,049	65,042	86,442	77,586	86,598
462202	ROGGEN TELEPHONE COOPERATIVE CO.	422,634	399,390	431,987	402,900	465,246
462203	THE RYE TELEPHONE CO. INC.	3,114,403	3,396,918	3,523,524	3,737,904	3,742,074
462204	COLUMBINE ACQ CORP DBA COLUMBINE TELECOM CO	1,134,576	1,097,238	1,102,653	1,125,249	1,025,901
462206	STONEHAM COOPERATIVE TEL. CO.	46,421	43,758	44,814	53,232	60,246

Table 3.30
Total High-Cost Support Payments by Study Area
(Dollars)

Study Area ID Code	Study Area Name	2004 Total	2005 Total	2006 Total	2007 Total	2008 Total
	COLORADO (CONT.)					
462207	STRASBURG TEL. CO.	576,433	581,808	555,360	616,446	578,796
462208	CENTURYTEL OF COLORADO, INC.	4,470,402	4,265,302	4,022,438	3,694,197	3,636,306
462209	WIGGINS TEL. ASSOC.	570,815	528,858	408,904	356,530	508,551
462210	WILLARD TEL. CO.	47,334	42,990	43,448	49,824	55,602
465102	QWEST CORPORATION - CO	20,028,948	19,824,066	19,310,567	18,384,618	17,878,383
469001	NORTHEAST COLORADO CELLULAR, INC.	4,865,235	4,041,261	4,877,334	6,065,803	6,847,770
469003	WESTERN WIRELESS	3,444,235	3,383,575	3,727,797	3,150,472	3,843,000
469004	SAN ISABEL TELECOM, INC.	1,934	6,229	22,590	52,677	62,310
TOTAL	CONNECTICUT	2,445,617	2,066,227	1,728,025	1,263,537	845,082
135200	SOUTHERN NEW ENGLAND TEL.	2,445,617	2,066,227	1,728,025	1,263,537	845,082
TOTAL	DELAWARE	266,283	259,146	260,862	245,499	228,219
565010	VERIZON DELAWARE INC.	266,283	259,146	260,862	245,499	228,219
TOTAL	DISTRICT OF COLUMBIA	0	0	0	0	0
TOTAL	FLORIDA	83,780,751	89,369,266	82,583,590	82,308,258	81,432,669
210291	GTC, INC.	973,373	1,094,614	1,143,597	1,307,466	1,305,927
210318	FRONTIER COMM. OF THE SOUTH-FL	409,153	356,850	569,667	423,639	221,634
210328	VERIZON FLORIDA INC.	28,272,801	25,658,994	20,418,996	16,821,858	15,970,428
210329	GTC, INC.	1,070,838	1,068,200	1,193,321	1,363,500	964,122
210330	SMART CITY TELECOMMUNICATIONS LLC DBA SM.CITY	8,632,524	8,190,510	7,755,491	6,327,761	6,693,444
210331	ITS TELECOMMUNICATIONS SYSTEMS, INC.	1,345,968	1,362,734	1,571,335	1,421,551	1,759,593
210335	NORTHEAST FLORIDA TEL. CO., INC.	2,193,228	2,098,800	2,289,360	1,954,428	2,303,355
210336	WINDSTREAM FL	665,682	137,716	1,027,386	(999,912)	723,912
210338	QUINCY TEL. CO.-FL DIV.	1,447,466	1,598,463	1,225,028	1,247,463	1,272,042
210339	GTC, INC.	7,180,512	8,809,500	8,137,254	7,942,662	7,359,306
210341	EMBARQ FLORIDA	19,551,120	18,648,957	17,664,822	16,711,449	16,113,651
215191	SOUTHERN BELL-FL	10,098,945	10,132,893	10,240,965	10,550,274	10,837,788
219001	NPCR, INC.	207,514	791,538	1,328,334	2,028,801	1,793,184
219902	SPRINT SPECTRUM L.P. (FL)	0	4,538,477	4,630,230	8,692,764	8,696,607
219903	ALLTEL COMMUNICATIONS, INC. (FL)	1,731,627	4,865,204	3,283,245	6,451,491	5,334,714
219904	KNOLOGY OF FLORIDA, INC.	0	15,816	103,416	63,495	79,272
219905	BUDGET PHONE, INC.	0	0	1,143	(432)	3,690
TOTAL	GEORGIA	107,428,208	116,176,184	116,414,004	112,636,388	112,269,219
220324	VALLEY TEL. CO.	621,589	596,746	570,982	504,006	486,168
220338	QUINCY TEL. CO.-GA DIV.	190,620	149,576	176,538	166,338	461,649
220344	ALMA TEL. CO., INC.	1,288,904	1,639,812	942,581	782,611	676,524
220346	BLUE RIDGE TEL. CO.	2,546,500	2,824,389	2,954,912	3,547,425	3,685,842
220347	BRANTLEY TEL. CO., INC.	2,081,146	2,129,702	2,313,077	2,145,291	2,017,401
220348	BULLOCH COUNTY RURAL TEL. COOP., INC.	1,872,382	1,763,698	1,732,882	1,926,108	2,239,839
220351	CAMDEN TEL. & TEL. CO., INC.-GA	1,869,773	2,114,088	2,044,302	2,423,691	2,620,422
220354	CHICKAMAUGA TEL. CORP.	511,682	456,271	479,098	323,089	617,616
220355	CITIZENS TEL. CO., INC.-GA	1,636,862	1,452,864	1,311,014	1,246,524	1,223,046
220356	COASTAL UTILITIES, INC.	7,214,852	6,125,530	5,214,880	3,515,148	4,113,303
220357	WINDSTREAM GA	7,044,943	6,537,895	7,054,990	5,624,040	7,674,099
220358	DARIEN TEL. CO., INC.	3,536,410	3,801,671	5,050,248	5,027,034	5,373,621
220360	ELLIJAY TEL. CO.	5,772,687	4,898,166	5,191,422	4,863,735	4,010,541
220362	FRONTIER COMM. OF FAIRMOUNT, INC	1,036,797	964,530	1,132,788	730,143	675,585
220364	WINDSTREAM GA TEL.	966,807	984,084	1,129,662	1,137,306	1,031,427
220365	GLENWOOD TEL. CO.	330,317	406,216	473,112	549,792	567,486
220368	HART TEL. CO.	1,927,305	2,246,828	2,665,544	2,738,166	3,017,148
220369	COMSOUTH TELECOMMUNICATIONS, INC.	1,882,256	2,012,042	2,587,170	2,316,186	2,581,254
220371	INTERSTATE TEL. CO.	1,593,297	1,768,270	1,719,510	1,736,868	1,787,580
220375	NELSON-BALL GROUND TEL. CO.	926,928	897,070	888,956	820,968	891,726
220376	PEMBROKE TEL. CO., INC.	1,727,611	1,859,804	1,705,880	1,617,534	1,759,236
220377	PINELAND TEL. COOP.	2,537,210	2,900,047	3,785,916	5,082,697	5,258,772
220378	PLANTERS RURAL TEL. COOP., INC.	3,101,498	3,948,660	4,931,779	5,237,889	4,874,742
220379	PLANT TEL. CO.	2,781,628	2,795,192	2,467,520	2,378,556	2,408,802
220380	PROGRESSIVE RURAL TEL. COOP., INC.	855,160	992,734	1,008,226	1,094,436	925,410
220381	PUBLIC SERVICE TEL. CO.	8,856,460	9,651,784	9,722,428	10,671,600	9,379,059
220382	RINGGOLD TEL. CO.	3,874,009	3,567,929	3,359,421	3,245,802	2,807,664
220386	WINDSTREAM STANDARD	10,517,034	9,283,840	6,157,076	3,589,338	4,101,606
220387	FRONTIER COMM. OF GEORGIA, INC.	1,284,571	1,250,798	978,044	782,010	780,312
220389	TRENTON TEL. CO.	798,729	782,018	831,564	578,580	776,835
220392	WAVERLY HALL TELEPHONE, LLC	633,416	744,024	761,348	936,390	915,906
220394	WILKES TEL. & ELECTRIC CO.	1,523,409	1,373,251	1,574,700	1,072,554	1,075,968
220395	WINDSTREAM ACCUCOMM	532,417	590,318	706,904	685,350	609,063
223036	GEORGIA WINDSTREAM	2,566,262	1,768,664	1,518,790	1,515,828	1,108,668
223037	WINDSTREAM GA COMM	5,367,293	5,445,194	5,939,348	7,491,561	5,405,340
225192	SOUTHERN BELL-GA	13,963,008	15,924,570	16,661,502	17,113,983	16,787,775
229001	NPCR, INC.	215,535	1,317,791	1,423,372	2,391,356	1,487,937
229002	PUBLIC SERVICE CELLULAR, INC.	0	631,317	0	29,023	0
229003	SPRINT SPECTRUM, LP	0	1,584,639	634,716	1,953,621	1,827,453
229004	ALLTEL COMMUNICATIONS, INC.	1,440,901	5,994,162	6,611,802	3,043,812	4,226,394
TOTAL	GUAM	9,578,015	17,213,836	17,872,329	10,791,752	12,630,108
663800	GTA TELECOM, LLC	7,434,786	9,094,171	9,272,244	5,242,225	5,505,255
669001	GUAM CELLULAR AND PAGING, INC. DBA GUAMCELL COMMUNICATIONS	1,676,081	4,622,226	4,749,477	2,760,838	3,988,197
669002	IT&E OVERSEAS, INC.	467,148	3,497,439	3,850,608	2,230,670	2,193,519
669003	PULSE MOBILE, LLC	0	0	0	558,019	943,137
TOTAL	HAWAII	14,138,556	28,350,975	40,864,410	51,864,342	62,361,408
623021	SANDWICH ISLES COMMUNICATIONS, INC.	11,675,464	15,245,898	20,589,031	21,818,766	26,634,927
623100	HAWAIIAN TELCOM	2,213,919	2,266,008	2,244,141	2,048,745	1,961,310
629001	NPCR, INC.	249,173	10,839,069	18,031,238	20,106,714	14,644,446
629002	CORAL WIRELESS DBA MOBI PCS	0	0	0	7,890,117	19,120,725
TOTAL	IDAHO	53,012,454	54,675,971	51,763,751	54,069,240	53,805,717
472213	ALBION TEL. CO. D/B/A ATC COMMUNICATIONS	3,071,179	3,430,630	3,553,522	4,221,480	3,576,684
472215	CAMBRIDGE TEL. CO.,INC.-ID	1,023,327	1,060,604	1,212,548	1,398,354	1,321,875

**Table 3.30
Total High-Cost Support Payments by Study Area
(Dollars)**

Study Area ID Code	Study Area Name	2004 Total	2005 Total	2006 Total	2007 Total	2008 Total
	IDAHO (CONT.)					
472218	CUSTER TEL. COOPERATIVE INC.	2,006,403	2,724,432	3,137,830	2,986,674	3,490,290
472220	FILER MUTUAL TELEPHONE COMPANY - ID	1,003,297	1,226,811	1,121,772	1,294,133	1,252,110
472221	FARMERS MUTUAL TEL CO LTD. - ID	993,635	1,059,794	941,248	607,734	683,052
472222	FREMONT TELCOM CO.	4,396,495	3,835,588	3,645,782	3,287,369	2,849,160
472223	CENTURYTEL OF THE GEM STATE - ID	1,266,516	1,113,068	1,256,868	1,234,005	1,211,700
472225	CENTURYTEL OF IDAHO, INC.	2,259,067	2,103,236	1,811,750	1,587,438	1,513,065
472226	MIDVALE TEL. EXCH. INC.	1,455,119	1,345,014	1,333,636	1,154,448	1,148,352
472227	MUD LAKE TELEPHONE COOPERATIVE ASSN. INC.	619,199	609,266	659,074	712,938	679,167
472230	POTLATCH TELEPHONE COMPANY INC.	475,967	618,141	556,200	644,559	465,291
472231	PROJECT MUTUAL TEL. COOP. ASSN.	2,698,353	2,184,652	2,149,274	1,592,652	2,050,659
472232	DIRECT COMMUNICATIONS ROCKLAND, INC.	1,446,374	1,552,968	1,794,828	1,790,832	1,529,055
472233	RURAL TELEPHONE COMPANY - ID	1,066,699	1,080,904	1,207,726	1,236,264	1,432,803
472295	SILVER STAR TEL. CO. INC.-ID	5,165,555	5,562,284	5,565,746	5,681,577	5,893,224
472416	VERIZON NORTHWEST INC.-ID	16,876,380	18,509,259	15,172,779	15,527,355	14,024,958
472423	INLAND TELEPHONE COMPANY - ID	426,757	425,698	474,256	466,986	543,645
474427	CITIZENS TEL CO OF ID DBA FRONTIER COMM OF ID	6,231,001	5,691,402	5,728,416	4,167,594	3,768,159
475162	QWEST CORPORATION - IDAHO	531,131	542,220	440,496	522,732	440,148
479006	EDGE WIRELESS, LLC	0	0	0	3,954,116	5,932,320
	TOTAL ILLINOIS	57,479,322	63,229,442	62,542,311	67,267,132	63,025,530
340976	ADAMS TEL. COOP.	1,436,884	1,333,710	1,386,942	1,780,758	1,585,659
340978	ALHAMBRA-GRANTFORK TEL. CO.	217,166	318,566	344,974	348,390	277,995
340983	CAMBRIDGE TEL. CO.-IL	318,892	351,706	361,578	336,666	311,061
340984	CASS TELEPHONE COMPANY	938,579	1,120,272	1,069,854	1,222,144	1,105,770
340990	CLARKSVILLE MUTUAL TEL. CO.	134,281	100,608	110,959	169,806	136,167
340993	CROSSVILLE TEL. CO.	165,037	173,350	168,488	173,466	179,955
340998	FRONTIER COMM. OF DEPUÉ, INC.	147,824	160,638	158,144	155,814	177,114
341003	EGYPTIAN TEL. COOP. ASSN.	1,495,204	1,920,603	1,961,278	2,105,268	2,321,109
341004	EL PASO TEL. CO.	298,118	228,034	219,648	186,642	185,016
341009	C-R TEL. CO.	499,253	412,336	399,298	363,360	351,801
341011	FRONTIER COMM. OF LAKESIDE, INC.	94,533	73,644	65,682	71,607	59,412
341012	FLAT ROCK TEL. COOP., INC.	240,743	230,648	119,250	207,000	154,080
341015	VERIZON NORTH INC. - IL	6,813,582	6,763,440	6,298,173	5,709,360	5,493,204
341016	GENESEO TEL. CO.	1,083,349	1,123,494	1,189,412	1,291,458	1,238,832
341017	GLASFORD TEL. CO.	148,459	170,108	189,592	165,120	162,867
341020	GRAFTON TEL. CO.	641,089	548,036	497,646	523,062	450,696
341021	THE GRANDVIEW MUTUAL TEL. CO.	52,286	47,874	49,742	60,648	66,219
341023	GRIDLEY TEL. CO.	589,362	633,424	800,202	952,356	926,280
341024	HAMILTON COUNTY TEL. COOP.	680,415	697,926	726,548	840,642	852,909
341025	SHAWNEE TELEPHONE CO	1,520,225	1,524,294	1,664,490	2,175,279	2,963,772
341026	HARRISONVILLE TEL. CO.	3,791,430	3,843,220	4,507,650	3,752,748	4,885,287
341029	HENRY COUNTY TEL. CO.	284,251	323,206	319,010	308,340	268,935
341032	HOME TEL. CO.-ST. JACOB	1,820,921	1,952,908	1,957,856	2,129,550	2,070,438
341036	VERIZON NORTH INC.-IL (CONTEL)	3,855,831	3,820,611	3,549,261	3,158,547	3,041,721
341037	ILLINOIS CONSOLIDATED TEL. CO.	10,053,516	14,890,973	13,362,334	14,805,963	10,704,840
341038	FRONTIER COMM. OF ILLINOIS, INC.	296,866	268,812	251,184	203,376	251,184
341041	KINSMAN MUTUAL TEL. CO.	50,114	45,412	48,024	57,792	65,055
341043	LA HARPE TEL. CO.	873,407	853,608	953,808	1,059,588	1,076,682
341045	LEAF RIVER TEL. CO.	826,095	887,864	840,324	961,878	893,625
341046	LEONORE MUTUAL TEL. CO.	63,288	59,288	65,302	78,096	85,509
341047	MCDONOUGH TEL. COOP., INC.	2,174,032	2,559,810	2,765,464	2,736,216	2,838,063
341048	MENARD TEL. CO.	174,686	152,024	160,734	149,730	177,264
341049	MADISON TEL. CO.	3,871,804	3,969,046	3,333,940	4,359,528	3,925,404
341050	MARSEILLES TEL. CO. OF MARS.	664,481	654,454	557,960	639,258	452,442
341053	METAMORA TEL. CO.	509,662	511,198	561,512	493,794	483,705
341054	MID CENTURY TEL. COOP., INC.	1,544,280	1,457,294	1,785,534	1,807,066	1,854,996
341055	FRONTIER COMM.-MIDLAND, INC.	797,460	610,575	542,742	527,490	532,119
341057	GALLATIN RIVER COMMUNICATIONS L.L.C.	1,297,022	1,067,438	920,278	1,341,708	1,302,912
341058	MONTROSE MUTUAL TEL. CO.	329,646	245,166	236,036	288,924	237,396
341060	MOULTRIE INDEPENDENT TEL. CO.	323,804	396,292	408,124	469,428	465,246
341061	FRONTIER COMM. OF MT. PULASKI, INC.	163,188	139,992	123,468	128,808	123,468
341062	NEW WINDSOR TEL. CO.	159,390	168,552	163,630	170,934	178,155
341065	ODIN TEL. EXCHANGE, INC.	691,328	606,722	621,950	640,296	732,624
341066	ONEIDA TEL. EXCHANGE	177,719	137,636	177,434	128,628	172,491
341067	FRONTIER COMM. OF ORION, INC.	92,679	79,980	75,696	68,220	75,696
341073	FRONTIER COMM.-PRAIRIE, INC.	91,616	73,392	54,348	53,040	59,880
341075	REYNOLDS TEL CO, INC	141,060	156,184	158,500	174,510	162,900
341079	FRONTIER COMM.-SCHUYLER, INC.	281,048	124,176	239,760	122,424	129,732
341086	TONICA TEL. CO.	126,370	146,236	152,788	170,484	168,831
341087	VIOLA HOME TEL. CO.	176,144	189,536	181,386	171,534	163,551
341088	WABASH TEL. COOP., INC.	1,286,751	1,850,624	2,595,740	2,916,744	2,633,313
341091	WOODHULL COMMUNITY TEL. CO.	276,540	262,272	226,828	259,254	205,338
341092	STELLE TEL. CO.	48,463	45,490	52,310	56,676	66,132
341183	CITIZENS TEL CO OF IL DBA FRONTIER COMM OF IL	1,447,116	1,444,431	1,387,422	1,291,548	1,382,850
343035	VERIZON SOUTH INC.-IL (ALLTEL)	1,201,988	1,301,328	1,222,029	1,136,244	1,204,161
349001	ONEIDA NETWORK SERVICES, INC.	0	981	1,005	1,827	1,200
349004	DIVERSE COMMUNICATIONS, INC.	45	0	0	5,007	3,126
349008	ILLINOIS VALLEY CELLULAR RSA 2 - I	0	0	128,054	855,000	460,833
349009	ILLINOIS VALLEY CELLULAR RSA 2 - II	0	0	40,831	441,247	275,865
349010	ILLINOIS VALLEY CELLULAR RSA 2 - III	0	0	30,155	306,841	212,643
	TOTAL INDIANA	55,473,147	58,933,950	65,393,506	71,734,393	72,096,882
320742	BLOOMINGDALE HOME TEL. CO., INC.	582,572	658,344	661,910	836,964	791,859
320744	CAMDEN TEL. CO., INC.-IN	325,476	419,126	453,585	541,368	478,719
320747	CENTURYTEL OF CENTRAL INDIANA, INC.	1,093,835	1,189,702	1,145,789	1,093,383	1,079,868
320750	FRONTIER COMM. OF INDIANA, INC.	286,632	288,136	288,411	264,636	239,742
320751	CITIZENS TEL. CORP.-WARREN	444,599	524,022	550,584	566,016	448,347
320753	CLAY CTY. RURAL TEL. COOP., INC. DBA CCRTC	763,579	1,159,375	1,268,878	2,315,649	3,307,218
320756	CRAIGVILLE TEL. CO., INC.	201,554	225,634	224,802	232,899	227,367
320759	DAVISS-MARTIN CTY. RURAL TEL. DBA RTC COMM.	1,099,900	1,280,099	2,186,695	2,316,482	2,518,545
320771	GEETINGSVILLE TEL. CO., INC.	140,834	155,466	147,594	164,838	178,638
320772	VERIZON NORTH INC.-IN	16,037,784	15,166,134	14,580,762	12,446,043	11,076,861
320775	HANCOCK RURAL TEL. CORP. DBA HANCOCK TELECOM	2,632,138	2,774,776	3,156,034	3,864,996	4,296,438

**Table 3.30
Total High-Cost Support Payments by Study Area
(Dollars)**

Study Area ID Code	Study Area Name	2004 Total	2005 Total	2006 Total	2007 Total	2008 Total
	INDIANA (CONT.)					
320776	COMM. CORP. OF INDIANA	2,414,507	2,441,860	2,503,556	2,631,162	2,158,689
320777	HOME TEL. CO. OF PITTSBORO, INC.	326,040	337,808	351,740	350,316	316,392
320778	HOME TEL. CO., INC.	227,603	250,666	267,148	263,268	218,271
320779	VERIZON NORTH INC.-IN (CONTEL)	5,385,804	5,130,144	5,027,445	4,769,805	4,542,672
320783	LIGONIER TEL. CO.	1,371,650	1,494,444	1,544,724	1,688,418	1,688,517
320788	MERCHANTS & FARMERS TEL. CO.	47,218	49,710	76,266	63,966	65,172
320790	MONON TEL. CO., INC.	295,778	305,190	306,658	747,945	981,462
320792	MULBERRY COOP. TEL. CO., INC.	326,512	340,804	342,592	397,974	310,128
320796	NEW LISBON TEL. CO., INC.	164,863	188,168	185,128	196,944	152,439
320797	NEW PARIS TEL., INC.	774,899	855,483	718,730	765,402	784,596
320800	NORTHWESTERN INDIANA TEL. CO., INC.	2,417,309	2,243,526	2,260,158	2,697,948	2,138,532
320801	CENTURYTEL OF ODOM, INC.	711,500	810,463	794,674	795,690	740,565
320807	PERRY-SPENCER RURAL TEL. COOP., INC.	2,236,030	2,346,439	2,542,086	2,954,768	2,942,373
320809	COMM. CORP. OF SOUTHERN INDIANA	359,456	412,428	418,873	453,606	411,867
320813	PULASKI-WHITE RURAL TEL. COOP., INC.	748,991	892,572	1,019,238	1,078,569	1,202,295
320815	ROCHESTER TEL. CO., INC.	1,629,291	1,572,681	1,831,970	2,282,196	2,282,298
320816	S & W TEL. CO., INC.	114,432	128,346	128,455	151,812	152,418
320818	SMITHVILLE TEL. CO., INC.	2,123,594	2,341,674	4,029,705	5,607,009	7,370,814
320819	SOUTHEASTERN INDIANA RURAL TEL. COOP., INC.	1,787,105	1,996,609	2,508,621	2,703,270	2,698,926
320825	SUNMAN TELECOMMUNICATIONS CORPORATION	2,081,640	2,334,764	2,281,978	2,227,194	2,445,171
320826	SWAYZEE TEL. CO., INC.	171,267	203,092	212,244	232,164	207,321
320827	SWEETSER RURAL TEL. CO., INC.	248,701	260,640	285,837	289,830	231,747
320828	FRONTIER COMM. OF THORNTOWN, INC.	121,783	107,736	95,652	84,948	95,652
320829	TIPTON TEL. CO., INC.	454,053	486,490	477,152	465,840	427,434
320830	TRI-COUNTY TEL. CO., INC.-IN	521,171	643,181	675,856	668,367	617,262
320832	UNITED TEL. CO. OF INDIANA, INC.	3,303,480	3,101,460	2,835,963	2,512,551	2,476,095
320834	WASHINGTON CTY. RURAL TEL. COOP., INC.	502,115	556,236	592,024	1,540,836	1,054,653
320837	WEST POINT TEL. CO., INC.	151,255	174,538	173,046	182,070	167,511
320839	YEOMAN TEL. CO., INC.	259,200	233,574	259,523	204,264	220,389
323034	VERIZON NORTH INC.-IN (ALLTEL)	413,445	512,739	453,435	388,941	513,207
329001	SOUTH BEND METRONET, INC.	10,038	840,981	1,609,962	2,524,729	3,087,843
329002	ELKHART METRONET, INC.	840	180,033	162,905	171,025	182,034
329003	MEGA COMM LLC	6,377	437,892	501,203	601,451	560,409
329004	CENTENNIAL RANDOLPH CELLULAR LLC	75	1,664	3,144	4,644	4,941
329005	CENTENNIAL CELLULAR TRI-STATE OPERATING PARTNERSHIP - IN	4,499	558,761	855,808	1,092,798	1,285,665
329006	MICHIANA METRONET, INC. - IN	992	64,710	111,686	116,746	97,047
329007	HANCOCK COMMUNICATIONS, INC.	23,103	27,081	28,908	25,833	25,527
329008	NPCR, INC.	112,277	210,414	242,134	498,452	275,970
329009	SEI DATA, INC.	15,351	18,135	19,203	18,159	17,553
329010	CINERGY METRONET, INC.	0	0	0	25,137	29,766
329910	SPRINT SPECTRUM.L.P. (IN)	0	0	1,993,032	2,615,072	2,271,657
	TOTAL IOWA	82,571,252	94,130,147	106,907,968	126,108,699	129,750,210
350739	REASNOR TELEPHONE CO	0	0	0	253,752	47,184
351096	HEARTLAND TELECOMM CO OF IOWA DBA HICKORYTECH	1,277,188	1,311,000	1,178,662	1,445,382	1,288,452
351097	ANDREW TEL. CO., INC.	99,743	103,556	117,179	139,932	149,889
351098	ARCADIA TEL. COOP.	112,713	124,154	130,460	160,350	152,187
351101	ATKINS TEL. CO.	164,902	179,026	186,447	182,397	180,150
351105	AYRSHIRE FMRS. MUT. TEL. CO.	151,699	160,208	295,438	317,262	377,055
351106	ALPINE COMMUNICATIONS, L.C.	992,052	957,374	1,106,254	1,427,394	1,603,143
351107	BALDWIN-NASHVILLE TEL. CO., INC.	115,994	118,932	123,940	144,954	148,080
351108	BARNES CITY COOP. TEL. CO.	71,026	72,042	76,148	93,246	94,584
351110	BERNARD TEL. CO., INC.	419,653	431,077	399,102	381,744	396,759
351112	BREDA TEL. COOP.	376,273	405,062	404,250	493,752	450,909
351113	BROOKLYN MUTUAL TEL. CO.	201,338	214,495	250,771	238,908	199,407
351114	THE BURT TEL. CO.	118,819	127,873	135,270	159,432	157,959
351115	BUTLER-BREMER MUT. TEL. CO.	534,803	595,152	573,844	575,352	520,785
351118	CASCADE TEL. CO.	318,949	390,076	385,775	401,952	335,781
351119	CASEY MUTUAL TEL. CO.	150,129	160,121	157,200	189,690	180,963
351121	CENTER JUNCTION TEL. CO., INC.	65,074	61,564	63,952	76,590	79,986
351125	CENTRAL SCOTT TEL CO	719,787	710,996	844,625	748,764	728,373
351126	CENTURYTEL OF CHESTER, INC.	108,325	101,836	98,032	118,614	128,787
351129	THE CITIZENS MUTUAL TEL. CO.	1,319,712	1,346,004	1,633,110	1,890,300	1,542,756
351130	CLARENCE TEL. CO., INC.	163,534	188,718	179,912	184,656	162,534
351132	CLEAR LAKE INDEPND. TEL. CO.	2,093,338	2,002,350	2,111,316	2,227,026	1,511,685
351133	C-M-L TEL. COOP. ASSN.	318,844	298,796	317,600	373,194	387,936
351134	COLO TEL. CO.	155,037	395,410	455,550	596,892	654,903
351136	COON CREEK TEL. CO.	121,548	150,422	159,060	166,284	160,332
351137	COON VALLEY COOP. TEL. ASSN., INC.	215,683	218,520	226,768	264,954	267,114
351139	COOPERATIVE TEL. CO.	405,417	429,750	463,928	528,660	503,616
351141	CORN BELT TEL. CO.	155,540	180,356	190,246	194,970	181,383
351146	CUMBERLAND TEL. CO.	130,369	130,552	134,536	153,186	157,608
351147	DANVILLE MUT. TEL. CO.	187,661	222,769	286,558	263,106	228,852
351149	FARMERS MUTUAL COOP TEL CO- HARLAN (DEFIANCE)	113,610	108,832	113,664	130,476	140,286
351150	DIXON TEL. CO.	141,778	216,356	372,750	455,904	233,607
351152	DUMONT TEL. CO.	385,562	455,066	358,854	447,243	300,270
351153	DUNKERTON TEL. COOP., INC.	152,119	169,668	178,786	181,824	170,772
351156	EAST BUCHANAN TEL. COOP.	866,624	998,481	1,036,978	965,873	887,028
351157	ELLSWORTH COOP. TEL. ASSN.	211,521	222,362	244,022	284,484	286,824
351158	MINBURN TELECOMMUNICATIONS, INC.	277,123	282,847	346,135	366,315	352,605
351160	FARMERS & BUSINESSMEN'S TEL. CO.	280,968	313,469	314,462	351,165	343,560
351162	FARMERS COOP. TEL. CO-DYSART	276,568	309,942	316,272	321,183	291,738
351166	FARMERS & MERCHANTS MUTUAL TEL. CO.	141,487	239,116	100,962	453,114	195,654
351167	IOWA TELECOMM. SVCS. DBA IOWA TELECOM-NORTH	1,159,257	778,752	1,452,438	2,016,135	2,035,020
351168	FARMERS MUTUAL COOP TEL CO- HARLAN	766,840	755,534	802,162	907,089	834,153
351169	FARMERS MUTUAL COOP. TEL. CO-MOULTON	146,756	169,444	179,162	208,014	185,139
351170	IOWA TELECOMM. SVCS. DBA IOWA TELECOM-SYSTEMS	782,811	497,229	699,372	963,915	937,485
351171	FARMERS MUTUAL TEL. CO.-JESUP	235,818	244,702	286,186	282,546	227,835
351172	FARMERS MUTUAL TEL. CO.-NORA SPRINGS	533,087	527,748	656,093	619,674	579,615
351173	FARMERS MUTUAL TEL. COOP.-SHELLSBURG	497,534	558,160	587,189	590,988	556,131
351174	FARMERS MUTUAL TEL. CO.-STANTON	378,094	393,156	421,706	473,226	448,653
351175	FARMERS TEL. CO.-BATAVIA	117,552	126,860	134,984	161,784	154,569
351176	FARMERS TEL. CO.-ESSEX	171,820	188,048	182,780	182,616	185,427

**Table 3.30
Total High-Cost Support Payments by Study Area
(Dollars)**

Study Area ID Code	Study Area Name	2004 Total	2005 Total	2006 Total	2007 Total	2008 Total
	IOWA (CONT.)					
351177	FARMERS TEL. CO.-RICEVILLE	500,236	589,256	424,272	856,485	600,165
351178	IOWA TELECOMM. SVCS. DBA IOWA TELECOM	926,610	592,104	1,144,263	1,726,290	1,703,751
351179	FENTON COOP. TEL. CO.	112,581	119,634	128,734	149,802	152,148
351187	PARTNER COMMUNICATIONS COOPERATIVE	253,057	297,254	417,596	723,642	875,865
351188	GOLDFIELD TEL. CO.	140,093	149,316	162,174	168,918	173,844
351189	RIVER VALLEY TEL. COOP.	253,581	275,676	289,876	324,513	310,935
351191	GRAND MOUND COOP. TEL. ASSN.	138,580	168,167	159,907	181,038	166,848
351195	GRISWOLD COOP. TEL. CO.	549,076	609,898	639,892	707,658	650,964
351199	HAWKEYE TEL. CO.	120,616	130,960	141,055	154,863	162,300
351202	HOSPERS TEL. EXCHANGE, INC.	166,157	188,966	184,472	193,995	173,490
351203	HUBBARD COOP. TEL. ASSN.	153,244	179,541	186,368	185,796	166,977
351205	HUXLEY COMMUNICATIONS COOPERATIVE	341,502	393,231	403,320	419,922	331,938
351206	IAMO TEL. CO.-IA	189,479	181,218	195,780	220,104	240,621
351209	INTERSTATE 35 TEL. CO.	348,206	462,510	607,236	728,115	502,812
351212	JEFFERSON TEL. CO.-IA	401,262	396,594	389,426	348,768	331,170
351213	JORDAN SOLDIER VALLEY COOP. TEL. CO.	339,544	285,812	326,142	347,721	320,973
351214	KALONA COOP. TEL. CO.	620,165	718,498	723,766	850,428	723,321
351217	KEYSTONE FRMS. COOP. TEL. CO.	307,486	304,768	361,258	395,994	388,254
351220	LA PORTE CITY TEL. CO.	302,964	353,346	382,558	375,582	320,787
351222	LA MOTTE TEL. CO.	136,718	170,074	173,832	203,214	203,964
351225	LEHIGH VALLEY COOP. TEL. ASSN.	468,591	524,406	622,866	675,951	600,189
351228	LONE ROCK COOP. TEL. CO.	96,912	99,250	102,956	126,813	126,636
351229	LOST NATION-ELWOOD TEL. CO.	457,808	427,752	507,410	589,719	546,942
351230	NORTHEAST IOWA TEL. CO.	411,237	488,766	485,818	538,410	371,064
351232	LYNNVILLE TELEPHONE COMPANY	533,132	316,757	363,752	547,644	331,782
351235	FARMERS MUTUAL COOP TEL CO- HARLAN (MANILLA)	148,443	161,150	162,915	169,629	177,675
351237	MARNE & ELK HORN TEL. CO.	465,734	489,232	510,728	627,036	546,915
351238	MARTELLE COOP. TEL. ASSN.	100,667	103,114	112,367	133,146	137,949
351239	MASSENA TEL. CO.	225,257	227,728	240,086	280,059	278,751
351241	MECHANICSVILLE TEL. CO.	154,096	181,412	175,280	186,159	161,538
351242	MILES COOP. TEL. ASSN.	142,310	163,846	166,150	171,432	166,494
351243	MILLER TEL. CO.-IA	49,968	47,848	49,480	61,170	64,959
351245	MINBURN TEL. CO.	127,421	138,316	129,954	158,397	151,017
351246	MINERVA VALLEY TEL. CO., INC.	234,804	261,362	274,470	329,328	297,252
351247	MODERN COOP. TEL. CO.	328,263	333,249	395,226	440,076	418,533
351248	MONTEZUMA MUTUAL TEL. CO.	298,551	376,808	412,606	397,359	336,957
351250	MUTUAL TEL. CO. OF MORNING SUN	149,768	168,926	162,254	190,215	162,585
351251	MEDIAPOLIS TEL. CO.	407,180	510,696	552,514	568,692	453,084
351252	MUTUAL TEL. CO.	823,954	780,958	784,756	707,556	662,688
351257	NORTH ENGLISH COOP. TEL. CO.	155,895	183,469	199,962	204,213	178,077
351259	NORTHERN IOWA TEL. CO.	774,963	783,148	839,486	929,622	924,402
351260	NORTHWEST IOWA TEL. CO., INC.	2,759,751	2,490,930	1,685,070	1,313,442	1,525,881
351261	NORTHWEST TEL. COOP.	404,022	424,170	459,788	517,350	511,575
351262	COMMUNICATIONS 1 NETWORK, INC.	225,297	262,008	261,432	274,740	250,089
351263	OGDEN TEL. CO.-IA	257,461	252,860	361,038	315,924	249,135
351264	OLIN TEL. CO., INC.	212,672	230,300	244,670	289,710	281,142
351265	ONSLow COOP. TEL. ASSN.	89,890	88,870	91,596	112,206	116,241
351266	ORAN MUTUAL TEL. CO.	90,294	92,410	100,594	118,536	122,400
351269	PALO COOP. TEL. ASSN.	136,462	164,054	189,392	210,162	222,003
351270	PALMER MUTUAL TEL. CO.	109,987	110,092	116,136	137,352	145,557
351271	PANORA COOP. TEL. ASSN., INC.	325,489	324,354	464,286	377,172	324,147
351273	PEOPLES TEL. CO.-IA	192,401	216,518	217,719	229,830	208,569
351274	CENTURYTEL OF POSTVILLE, INC.	357,331	355,332	496,540	442,557	381,561
351275	PRAIRIEBURG TEL. CO., INC.	88,840	85,198	87,242	104,556	106,026
351276	PRESTON TEL. CO.	208,251	256,460	266,862	282,045	254,070
351277	RADCLIFFE TEL. CO., INC.	120,992	139,502	144,462	175,494	162,732
351278	READLYN TEL. CO.	218,176	258,396	368,776	349,941	326,715
351280	RINGSTED TEL. CO.	126,424	125,788	135,448	154,827	159,645
351282	ROCKWELL COOP. TEL. ASSN.	376,409	417,708	433,532	518,838	484,398
351283	ROYAL TEL. CO.	174,368	190,046	222,978	269,976	271,194
351284	RUTHVEN TEL. EXCH. CO.	167,768	183,301	186,294	183,045	172,974
351285	SAC COUNTY MUTUAL TEL. CO.	268,015	305,256	326,199	378,831	333,108
351291	SCHALLER TEL. CO.	593,657	631,014	680,256	754,104	677,196
351292	SEARSBORO TEL. CO.	196,319	182,214	274,640	306,399	286,383
351293	SHARON TEL. CO.	265,119	304,554	311,166	341,307	306,027
351294	SCRANTON TEL. CO.	143,648	166,188	177,452	200,385	189,924
351295	SHELL ROCK TEL. CO.	173,458	283,551	390,320	420,800	324,897
351297	HEART OF IOWA COMMUNICATIONS COOP.	962,432	985,351	1,369,143	2,112,252	2,998,566
351298	SOUTH SLOPE COOP. TEL. CO.	1,072,017	1,118,900	1,310,676	1,017,204	976,665
351301	SOUTHWEST TEL. EXCH., INC.	390,022	370,750	323,894	491,640	376,836
351302	SPRINGVILLE COOP. TEL. ASSN.	184,370	220,538	241,114	242,919	200,361
351303	COOPERATIVE TEL. EXCHANGE	207,660	207,622	224,046	262,392	263,484
351304	SWISHER TEL. CO.	169,069	217,212	227,320	231,570	207,639
351305	STRATFORD MUTUAL TEL. CO.	155,993	172,598	173,204	187,344	474,501
351306	SULLY TEL. ASSOC.	492,574	539,518	383,236	506,604	328,317
351307	SUPERIOR TEL. COOP.	85,080	79,914	84,570	131,598	123,954
351308	TEMPLETON TEL. CO.	117,387	131,062	142,738	177,960	184,380
351309	TERRIL TELEPHONE COOPERATIVE	238,010	220,192	251,426	287,790	277,515
351310	TITONKA TEL. CO.	132,027	161,368	163,710	196,083	174,960
351316	UNITED FARMERS TEL. CO.	268,986	282,862	296,932	322,860	321,852
351319	VAN BUREN TEL. CO., INC.	612,868	717,260	781,938	879,828	826,044
351320	VAN HORNE COOP. TEL. CO.	194,222	212,354	220,979	235,620	234,279
351322	VENTURA TEL. CO., INC.	115,030	124,982	129,006	139,902	145,317
351324	VILLISCA FARMERS TEL. CO.	266,198	314,543	322,388	362,259	316,509
351326	WALNUT TEL. CO.	179,055	197,688	214,524	210,198	211,284
351327	WEBB-DICKENS TEL. CORP.	152,113	158,058	178,420	219,138	568,308
351328	WEBSTER-CALHOUN COOP. TEL. ASSN.	1,457,160	1,479,118	1,598,502	1,879,014	1,930,815
351329	WELLMAN COOP. TEL. ASSN.	203,971	237,293	261,700	261,597	219,078
351331	WEST IOWA TEL. CO.	916,486	1,120,558	1,178,280	1,196,520	1,116,075
351332	WEST LIBERTY TEL. CO.	618,098	715,424	1,612,102	828,894	748,896
351334	WESTERN IOWA TEL. ASSN.	1,011,488	999,531	1,252,880	1,235,298	1,196,061
351335	WESTSIDE INDEPENDENT TEL. CO.	115,112	117,844	126,200	147,060	152,319
351336	WILTON TEL. CO.	268,173	239,220	262,413	198,384	203,349

Table 3.30
Total High-Cost Support Payments by Study Area
(Dollars)

Study Area ID Code	Study Area Name	2004 Total	2005 Total	2006 Total	2007 Total	2008 Total
	IOWA (CONT.)					
351337	WINNEBAGO COOP. TEL. ASSN-IA	1,787,643	1,874,925	1,980,082	2,249,628	2,461,059
351342	WOOLSTOCK MUTUAL TEL. ASSN.	88,849	82,184	91,530	103,932	115,683
351343	WYOMING MUTUAL TEL. CO.	152,271	180,622	177,222	197,304	184,245
351344	PRAIRIE TEL. CO., INC.	343,754	348,182	387,538	430,773	432,720
351346	ACE TEL. ASSN.-IA	502,758	505,274	437,318	378,072	412,836
351405	HILLS TEL. CO., INC.-IA	743,691	769,694	910,644	1,010,628	956,226
351407	KILLDUFF TELEPHONE COMPANY	2,517	37,538	226,516	318,882	351,834
351424	MABEL COOP. TEL. CO.-IA	338,421	331,262	355,042	392,436	421,881
351888	GRAND RIVER MUT. TEL. CORP.-IA	656,269	623,514	572,702	655,056	747,132
355141	QWEST CORPORATION - IA	599,262	557,187	475,518	441,159	420,543
359001	CITY OF HAWARDEN DBA HITEC	96,300	47,658	101,583	94,674	88,140
359002	LAURENS MUNICIPAL COMMUNICATIONS UTILITY	0	7,317	5,706	1,836	1,155
359003	COON RAPIDS MUNICIPAL COMMUNICATIONS UTILITY	8,766	5,706	1,266	0	0
359004	WINNEBAGO COOPERATIVE TELEPHONE ASSOCIATION	21,165	14,148	5,343	0	0
359005	HEART OF IOWA COMMUNICATIONS COOPERATIVE	14,124	25,863	1,736	0	0
359006	INDEPENDENT NETWORKS, LC	927	855	1,968	0	0
359007	FARMERS & BUSINESS MEN'S TELEPHONE COMPANY DBA F&B COMMUNICATIONS	12,585	9,057	21,480	33,519	33,141
359008	SOUTH SLOPE COOPERATIVE	156,372	184,221	161,637	378,819	329,472
359009	COON CREEK TELECOMMUNICATIONS CORP.	19,377	14,967	6,312	0	0
359010	MIDWEST WIRELESS IOWA, LLC	3,013,097	5,117,390	6,295,236	8,516,147	8,919,318
359011	OMNITEL COMMUNICATIONS, INC.	16,248	13,878	5,850	106,992	69,390
359012	LOST NATION-ELWOOD TELEPHONE CO	5,367	3,552	1,092	0	0
359013	MANNING MUNICIPAL COMMUNICATIONS & TELEVISION	8,448	5,334	(1,950)	0	0
359014	GRUNDY CENTER MUNICIPAL UTILITIES	10,626	9,021	3,264	0	0
359015	HARLAN MUNICIPAL UTILITIES	13,326	10,647	2,052	0	0
359016	UNITED STATES CELLULAR	19,107,647	23,470,931	26,884,366	32,113,576	38,004,891
359017	WESTERN WIRELESS CORP.	611,744	310,074	233,280	230,334	200,472
359018	LOUISA COMMUNICATIONS	11,061	966	5,382	0	0
359020	GOLDFIELD ACCESS NETWORK	2,052	3,075	2,607	2,820	2,742
359022	COMMUNITY CABLE TELEVISION COMPANY OF O'BRIEN COUNTY	75,443	113,484	132,024	128,167	171,093
359023	REINBECK MUNICIPAL TELECOMMUNICATIONS UTILITY	6,545	4,155	27	0	0
359024	ALTA MUNICIPAL UTILITIES	0	0	0	0	1,860
359027	IOWA WIRELESS SERVICES, L.P.	162,418	232,329	168,681	170,042	150,906
359028	MAC WIRELESS, LLC	32,309	40,508	53,220	112,432	125,397
359029	SOUTHEAST WIRELESS, INC.	63,058	85,650	105,246	118,895	118,677
359030	COOPERATIVE TELEPHONE CO.	24,972	39,771	38,070	46,680	56,874
359031	OLIN TELEPHONE CO., INC.	46,129	51,027	77,160	92,183	144,384
359032	CST COMMUNICATIONS, INC	22,596	59,244	78,105	94,557	122,607
359033	MONTEZUMA MUTUAL TELEPHONE CO.	17,137	23,256	31,461	30,383	34,143
359034	MILL VALLEY WIRELESS	14,968	14,763	15,096	17,372	18,357
359036	EAST BUCHANAN TELEPHONE COOPERATIVE	114,760	135,399	350,763	364,952	386,274
359037	KCTC PCS	137,991	183,951	143,337	265,656	206,595
359038	SHARON TELEPHONE COMPANY	26,503	39,027	43,377	71,867	63,216
359039	WELLMAN COOP. TELEPHONE ASSOC.	68,214	85,308	92,853	115,152	106,542
359041	WAPSI WIRELESS, LLC	219,983	164,996	288,339	310,838	308,040
359042	BENTON/LINN WIRELESS LLC	326,341	478,875	593,307	626,204	656,097
359043	NORTHEAST IOWA TELEPHONE CO.	54,604	70,388	81,615	77,667	83,376
359044	COMMUNITY DIGITAL WIRELESS, LLC	49,470	51,273	53,382	63,255	74,013
359045	SEI WIRELESS LLC	22,633	15,675	19,560	7,919	17,913
359046	CEDAR COUNTY PCS, LLC	131,158	157,606	156,384	154,054	143,193
359047	BROOKLYN MUTUAL TELEPHONE CO.	10,840	13,533	18,087	18,671	19,998
359048	OSAGE MUNICIPAL TELECOMMUNICATIONS UTILITY	0	5,922	3,495	3,411	2,199
359051	GUTHRIE TELECOMMUNICATIONS NETWORK, INC.	8,292	5,841	17,925	70,776	55,434
359052	HUXLEY COMMUNICATIONS COOPERATIVE	(834)	0	3,717	0	0
359053	IOWA RSA NO. 2 LIMITED PARTNERSHIP	77,226	70,335	69,600	84,861	46,374
359054	RSA 1 LIMITED PARTNERSHIP	510,476	508,020	639,939	949,258	889,764
359056	NSP, LC DBA CELLCOM	141,384	(1,113)	0	3	0
359057	IOWA RSA #12, LLC DBA CELLCOM	113,421	22,593	0	144	0
359058	IOWA RSA #3, LLC DBA CELLCOM	259,537	(25,183)	0	(6)	0
359059	FARMERS MUTUAL TELEPHONE COMPANY-HARLAN	148,246	174,393	183,183	188,897	177,009
359060	NPCR, INC.	607,643	800,015	1,051,600	959,617	626,967
359064	GREAT LAKES OF IOWA, INC.	103,961	60,504	173,244	248,665	0
359069	ALGONA MUNICIPAL UTILITIES	2,889	6,327	3,975	5,688	5,715
359070	IOWA RSA 7	0	847,266	1,341,270	2,030,829	2,032,626
359071	IOWA RSA 8	0	1,286,214	1,795,572	2,697,795	2,793,447
359072	IOWA RSA 10	0	1,181,940	1,501,760	2,200,085	2,576,889
359075	BARNES CITY COOPERATIVE TELEPHONE COMPANY	0	0	3,435	912	0
359076	BUDGET PHONE, INC.	0	0	18	(6)	0
359081	D-C COMMUNICATIONS	0	0	10,212	32,397	46,806
359082	FMTC WIRELESS	0	0	6,306	55,935	91,020
359083	DUMONT WIRELESS	0	0	3,795	21,240	35,619
359084	CEDAR-WAPSIE COMMUNICATIONS, INC.	0	0	4,308	32,550	51,543
359086	ROCKWELL COOPERATIVE TELEPHONE ASSOCIATION WIRELESS	0	0	4,935	54,519	104,382
359087	BALDWIN NASHVILLE TELEPHONE COMPANY WIRELESS	0	0	1,458	18,753	17,568
359088	ONSLow COOPERATIVE TELEPHONE ASSOCIATION WIRELESS	0	0	1,971	19,746	35,598
359090	CENTER JUNCTION TELEPHONE CO.	0	0	2,355	8,352	16,701
359091	VAN BUREN WIRELESS COMPANY, INC.	0	0	1,572	53,868	48,204
359092	RADCLIFFE TELEPHONE CO., INC. (WIRELESS)	0	0	294	1,431	6,315
359093	WINNEBAGO COOPERATIVE TELEPHONE ASSOCIATION	0	0	531	19,032	149,913
359094	AVENTURE COMMUNICATION TECHNOLOGY, LLC	0	0	0	904,773	1,063,326
359098	COMMUNICATIONS1 NETWORK, INC.	0	0	0	0	35,739
359100	HARDIN COUNTY WIRELESS	0	0	0	5,448	34,539
359101	LONG LINES WIRELESS, LLC	0	0	0	71,190	465,024
359103	BERNARD COMMUNICATIONS, INC.	0	0	0	31,809	85,962
TOTAL	KANSAS	129,565,850	177,040,354	187,879,951	222,477,133	213,264,297
411317	UNITED TELEPHONE COMPANY OF EASTERN KANSAS	10,375,089	10,257,711	8,209,980	7,251,371	5,836,002
411746	BLUE VALLEY TELEPHONE COMPANY	4,620,153	5,278,642	5,162,439	6,466,440	6,110,859
411756	COLUMBUS TELEPHONE COMPANY	139,421	106,176	594,288	744,594	704,943
411758	COUNCIL GROVE TEL. CO.	1,046,322	2,159,492	2,241,864	2,358,900	2,561,322
411761	CUNNINGHAM TELEPHONE CO. INC.	924,164	1,086,098	1,295,464	1,183,713	1,372,554
411764	ELKHART TELEPHONE COMPANY INC.	1,150,897	1,099,463	1,330,772	2,444,679	2,416,788
411777	GOLDEN BELT TELEPHONE ASSN. INC.	6,045,800	5,941,756	6,008,430	6,635,892	5,961,423

**Table 3.30
Total High-Cost Support Payments by Study Area
(Dollars)**

Study Area ID Code	Study Area Name	2004 Total	2005 Total	2006 Total	2007 Total	2008 Total
KANSAS (CONT.)						
411778	GORHAM TELEPHONE COMPANY INC.	336,083	280,058	414,497	453,524	911,487
411780	HAVILAND TELEPHONE COMPANY INC.	4,480,673	5,201,047	5,826,979	5,861,529	5,381,964
411781	H & B COMMUNICATIONS INC.	606,196	705,656	833,542	1,321,038	1,070,250
411782	HOME TELEPHONE COMPANY INC.	2,039,155	1,904,634	2,098,726	2,094,411	2,680,563
411785	J. B. N. TELEPHONE COMPANY INC.	2,313,386	2,018,254	1,940,118	1,911,726	1,751,769
411788	KANOKLA TEL. ASSOC. INC.- KS	3,857,118	4,196,282	4,186,880	5,003,373	4,600,128
411791	LA HARPE TELEPHONE COMPANY INC.	219,517	238,350	363,240	901,446	855,549
411801	MADISON TELEPHONE, LLC	1,004,049	1,098,128	1,079,808	1,104,129	1,109,610
411807	MOKAN DIAL, INC.- KS	1,999,418	1,891,480	1,479,582	1,604,610	1,680,855
411808	MOUNDRIDGE TEL. CO.	2,565,153	2,576,086	2,286,894	2,400,594	1,905,186
411809	MUTUAL TELEPHONE COMPANY	627,234	628,503	636,023	609,027	656,202
411814	PEOPLES TELECOMMUNICATIONS, LLC	2,048,778	2,196,065	2,136,911	1,997,181	2,083,836
411817	PIONEER TELEPHONE ASSOCIATION INC.	8,668,502	8,491,074	8,508,700	7,814,790	8,012,016
411818	CRAW-KAN TELEPHONE COOP INC-KS	3,954,683	4,514,916	4,751,044	5,370,972	5,448,618
411820	RAINBOW TEL COOPERATIVE ASSN INC.	2,824,216	2,865,308	3,000,323	3,237,291	3,337,497
411826	RURAL TEL. SERVICE CO.,INC.	15,124,470	16,426,583	18,169,677	19,232,403	20,140,935
411827	S & T TEL. COOP. ASSN.	5,818,175	6,865,400	7,247,920	6,588,396	6,773,034
411829	S & A TEL. CO.,INC.	1,218,064	1,336,922	1,219,898	1,465,997	1,499,595
411831	SOUTH CENTRAL TEL. ASSN. INC.-KS	3,016,264	3,869,756	4,053,168	4,199,085	4,252,155
411833	SOUTHERN KANSAS TEL. CO.,INC.	6,428,316	6,539,119	5,505,398	5,345,085	6,178,056
411835	SUNFLOWER TEL. CO.,INC.	3,082,157	2,229,262	2,059,672	1,727,734	1,599,705
411839	TRI-COUNTY TEL. ASSN. INC.-KS	1,942,670	2,794,551	4,770,154	5,447,946	5,433,732
411840	TWIN VALLEY TEL. INC.-KS	1,679,019	2,107,032	3,002,929	5,266,524	4,318,371
411841	UNITED TELEPHONE ASSN. INC.	5,249,110	5,715,067	5,971,702	5,481,711	5,293,728
411842	UNITED TELEPHONE CO OF KS	7,750,971	8,075,811	5,707,971	5,053,169	3,942,636
411845	WAMEGO TELEPHONE COMPANY INC.	2,219,415	2,585,782	2,768,284	2,807,352	2,414,196
411847	WHEAT STATE TELEPHONE, INC.	2,436,248	2,551,845	2,522,996	2,674,173	2,556,576
411849	WILSON TELEPHONE COMPANY INC.	1,354,649	1,634,638	2,031,220	2,327,418	2,865,894
411852	ZENDA TELEPHONE COMPANY INC.	234,357	214,982	257,030	222,390	261,756
411957	EMBARQ MO-KS	1,019,163	878,790	835,359	928,344	818,961
412030	TOTAH TELEPHONE CO. INC.	762,036	1,068,156	1,175,346	1,522,362	1,462,089
415214	SOUTHWESTERN BELL-KANSAS	546,753	523,401	493,353	506,550	520,014
419001	WESTERN WIRELESS	3,541,914	4,931,981	461,039	473,694	0
419002	SPRINT SPECTRUM LP / PHILLIECO LP (DBA SPRINT PCS)	2,175,192	2,312,688	2,186,019	2,310,315	2,124,876
419003	RCC MINNESOTA, INC.	87,271	3,030,518	3,968,420	3,155,039	1,903,131
419007	NEX-TECH, INC.	82,809	164,778	209,658	75,637	35,265
419008	H&B CABLE SERVICE, INC.	0	0	1,632	28,578	33,969
419009	EPIC TOUCH COMPANY	0	0	26,826	1,293,534	1,937,586
419010	NEX-TECH WIRELESS, LLC	0	0	332,473	7,559,538	8,055,345
419011	UNITED WIRELESS COMMUNICATION INC.	0	0	84,716	1,873,275	2,881,455
419012	USCOC OF NEBRASKA/KANSAS LLC	0	0	2,904,748	10,557,085	8,013,123
419014	CELLULAR NETWORK PARTNERSHIP DBA PIONEER CELLULAR	0	0	0	0	323,523
419905	ALLTEL COMMUNICATIONS (WIRELESS KS)	1,950,838	36,448,113	45,525,839	55,882,569	51,175,170
TOTAL KENTUCKY						
TOTAL	KENTUCKY	72,026,073	84,212,630	97,750,226	96,931,002	103,280,931
260396	BALLARD RURAL TEL. COOP. CORP., INC.	1,104,568	1,262,102	1,255,746	1,310,538	1,120,449
260398	BRANDENBURG TEL. CO., INC.	2,309,335	2,409,574	2,158,108	1,853,586	1,548,336
260401	DUO COUNTY TEL. COOP., INC.	4,277,781	4,732,818	4,694,124	4,693,398	5,301,306
260402	WINDSTREAM KY WEST	212,403	249,012	559,062	549,306	1,478,364
260406	FOOTHILLS RURAL TEL. COOP. CORP., INC.	4,037,904	4,748,404	4,985,118	5,644,068	10,069,002
260408	GEARHEART COMM. DBA COALFIELDS TEL. CO.	917,789	1,069,826	1,052,615	1,146,561	958,830
260411	LESLIE COUNTY TEL. CO., INC.	1,898,130	1,816,818	1,845,322	1,517,436	1,331,772
260412	LEWISPORT TEL. CO., INC.	201,970	231,356	266,045	250,524	219,348
260413	LOGAN TEL. COOP., INC.	3,520,771	3,305,460	3,831,818	3,616,538	3,602,844
260414	MOUNTAIN RURAL TEL. COOP. CORP., INC.	1,667,533	1,808,022	1,875,407	1,733,697	1,413,006
260415	PEOPLES RURAL TEL. COOP. CORP.	3,213,880	4,212,133	4,203,974	4,237,281	4,291,041
260417	SALEM TEL. CO.	234,700	262,226	316,368	290,004	256,638
260418	SOUTH CENTRAL RURAL TEL. COOP. CORP., INC.	7,890,186	8,152,030	8,711,896	8,330,739	9,074,709
260419	THACKER/GRIGSBY TEL. CO., INC.	1,187,923	1,339,566	1,469,608	1,545,474	1,387,269
260421	WEST KENTUCKY RURAL TEL. COOP. CORP., INC.	4,352,086	6,888,401	7,090,586	8,454,646	9,119,130
265061	CINCINNATI BELL-KY	1,025,457	986,018	1,036,327	876,217	887,722
265182	SOUTH CENTRAL BELL-KY	16,731,183	16,417,135	16,204,779	15,463,836	14,451,520
269001	SOUTHEAST TELEPHONE, INC.	189,612	420,111	607,134	592,741	509,657
269002	NPCR, INC.	2,293	1,695,367	1,706,822	2,749,818	1,728,087
269004	CINERGY COMMUNICATIONS COMPANY	55,953	145,337	153,141	190,349	283,313
269006	NORTH CENTRAL COMMUNICATIONS	28,476	111,417	111,227	108,057	104,079
269007	EAST KENTUCKY NETWORK, LLC DBA APPALACHIAN WIRELESS	0	548,741	4,081,487	5,006,879	6,831,840
269008	BLUEGRASS CELLULAR	0	5,336,007	11,972,041	13,389,622	15,949,736
269009	SOUTH CENTRAL TELCOM LLC	0	0	7,251	7,017	6,396
269010	WEST VIRGINIA PCS ALLIANCE DBA NTELOS	0	0	0	80,540	71,831
269690	WINDSTREAM LEXINGTON	14,425,749	13,613,708	10,630,055	9,105,681	8,710,340
269691	WINDSTREAM LONDON	2,540,391	2,022,771	608,811	612,837	518,526
269905	AMERICAN CELLULAR CORP.	0	428,270	6,315,354	3,573,612	2,055,840
TOTAL LOUISIANA						
TOTAL	LOUISIANA	102,251,432	112,924,381	130,076,788	163,130,662	157,644,219
270423	CENTURYTEL OF CENTRAL LA, LLC	8,093,038	7,389,858	6,671,540	6,182,343	5,654,712
270424	CENTURYTEL OF SOUTHEAST LA, INC.	2,726,463	2,410,798	2,087,627	2,521,047	2,160,978
270425	CAMERON TEL. CO.-LA	6,596,720	6,986,712	6,993,778	7,962,651	9,294,540
270426	CAMPTI-PLEASANT HILL TEL. CO.	2,058,885	2,030,807	1,995,898	1,936,311	1,852,800
270427	CENTURYTEL OF CHATHAM, LLC	1,837,231	1,742,424	1,654,816	1,540,110	1,536,153
270428	DELCAMBRE TEL. CO.	179,815	194,060	227,544	226,392	174,066
270429	EAST ASCENSION TELEPHONE COMPANY, LLC	10,649,764	12,764,528	16,822,756	25,286,808	26,075,256
270430	ELIZABETH TEL. CO., INC.	3,409,081	3,343,571	3,465,482	3,458,109	4,212,300
270431	CENTURYTEL OF NORTHWEST LA, INC.	3,882,455	3,624,460	3,043,690	3,076,476	2,718,669
270432	KAPLAN TEL. CO.	2,173,044	2,111,893	2,295,078	2,350,893	2,376,261
270433	LAFORCHE TELEPHONE COMPANY, L.L.C.	4,125,325	4,064,146	3,805,094	3,580,455	3,039,309
270434	CENTURYTEL OF EVANGELINE, LLC	17,221,739	16,751,620	14,836,336	15,295,293	12,921,534
270435	NORTHEAST LOUISIANA TEL. CO., INC.	1,035,315	955,942	996,970	698,070	959,514
270436	CENTURY TEL. OF NORTH LOUISIANA, LLC	3,720,914	3,412,442	3,223,714	3,215,346	3,074,268
270438	RESERVE TEL. CO.	1,389,691	1,465,675	1,524,006	1,590,203	1,322,556
270439	CENTURYTEL OF RINGGOLD, LLC	612,281	516,368	444,952	437,790	385,317
270440	CENTURYTEL OF EAST LA, LLC	1,430,959	1,314,846	1,135,146	1,041,726	915,585
270441	STAR TEL. CO., INC.	3,596,406	3,626,406	3,660,588	3,627,030	3,491,397

Table 3.30
Total High-Cost Support Payments by Study Area
(Dollars)

Study Area ID Code	Study Area Name	2004 Total	2005 Total	2006 Total	2007 Total	2008 Total
	LOUISIANA (CONT.)					
270442	CENTURYTEL OF SOUTHWEST LA, LLC	3,752,317	3,464,562	3,233,052	2,885,652	2,942,667
275183	SOUTH CENTRAL BELL-LA	9,665,634	9,405,195	8,989,071	8,639,355	8,340,861
279001	CENTENNIAL BEAUREGARD CELLULAR LLC	9,100,078	10,385,538	10,720,695	13,275,298	13,502,790
279002	CENTENNIAL CALDWELL CELLULAR CORP.	944,796	970,832	954,672	1,079,995	1,166,370
279003	CENTENNIAL HAMMOND CELLULAR LLC	1,344,369	1,551,528	1,801,374	2,187,842	2,633,307
279004	CENTENNIAL MOREHOUSE CELLULAR LLC	69,275	62,008	109,089	99,822	109,311
279005	CENTENNIAL LAFAYETTE COMMUNICATIONS LLC	1,224,035	1,208,648	1,159,413	1,131,389	1,276,407
279006	NPCR, INC.	174,721	853,314	1,298,725	1,808,943	1,238,934
279008	SPRINT SPECTRUM, LP	0	610,375	481,047	600,074	679,038
279009	ALLTEL COMMUNICATIONS, INC.	926,547	2,292,738	3,381,106	10,968,132	9,519,531
279010	NEW CINGULAR WIRELESS PCS, LLC	310,534	6,882,186	21,901,791	34,998,212	32,567,925
279012	KAPLAN TELEPHONE CO. DBA PACE COMMUNICATIONS	0	530,901	1,161,738	1,351,902	1,453,050
279014	LBH, LLC	0	0	0	76,993	48,813
TOTAL	MAINE	30,021,020	31,139,393	36,179,311	36,566,559	34,848,918
100002	OXFORD WEST TEL. CO.	1,116,388	1,078,482	973,702	941,460	1,087,368
100003	LINCOLNVILLE TEL. CO.	1,143,951	1,048,088	1,062,812	992,250	1,391,364
100004	CHINA TEL. CO.	769,687	812,906	691,732	744,066	750,243
100005	COBBOSSEECONTEE TEL. CO.	186,513	206,607	198,350	203,046	188,151
100007	ISLAND TEL. CO.	540,759	441,588	428,804	229,010	338,796
100010	HAMPDEN TEL. CO.	274,866	297,118	331,376	409,212	475,590
100011	HARTLAND & ST. ALBANS TEL. CO.	461,423	370,998	316,144	341,790	276,468
100015	COMMUNITY SERVICE TEL. CO.	1,040,149	1,099,664	1,362,098	1,341,300	1,174,905
100019	OXFORD COUNTY TEL. & TELE. CO.	1,060,936	1,206,498	1,220,282	1,258,338	1,119,618
100020	PINE TREE TEL. & TELE. CO.	881,788	806,362	839,110	726,609	757,719
100022	SACO RIVER TEL. & TELE. CO.	1,009,191	890,238	886,890	622,194	871,548
100024	SOMERSET TEL. CO.	1,830,758	1,534,378	1,614,798	1,490,133	1,342,455
100025	STANDISH TEL. CO.	3,912,588	3,316,612	2,904,394	2,772,813	2,311,041
100027	UNION RIVER TEL. CO.	1,015,977	940,782	977,230	988,224	1,057,641
100029	UNITY TEL. CO., INC.	1,420,873	1,620,894	1,502,954	1,501,512	1,392,111
100031	WARREN TEL. CO.	486,181	406,727	327,410	319,329	289,926
100034	WEST PENOBSCOT TEL. & TEL. CO.	285,556	342,954	355,704	400,212	288,708
103313	NORTHLAND TEL. CO. OF MAINE	6,692,119	5,956,304	5,525,284	5,348,592	4,095,360
103315	MID MAINE TELECOM, INC.	1,483,718	1,452,578	1,129,144	1,064,127	1,292,352
105111	VERIZON NEW ENGLAND INC. DBA VERIZON MAINE	2,166,074	2,006,523	1,813,439	1,698,273	1,562,920
109001	RCC MINNESOTA, INC.	2,241,525	3,850,029	3,591,420	3,330,147	3,523,153
109002	UNITED STATES CELLULAR CORPORATION	0	1,453,063	8,126,234	9,843,922	9,261,480
TOTAL	MARYLAND	2,936,899	4,179,408	4,358,435	4,206,699	4,139,949
180216	ARMSTRONG TEL. CO. OF MD	1,762,588	1,751,121	1,798,946	1,714,830	1,708,392
185030	VERIZON MARYLAND INC.	1,174,311	2,428,287	2,556,615	2,492,733	2,430,675
189002	BUDGET PHONE, INC.	0	0	2,874	(864)	882
TOTAL	MASSACHUSETTS	2,493,872	2,996,316	2,744,122	2,298,540	2,398,887
110036	GRANBY TEL. & TELE. CO.-MA	950,056	585,458	442,824	90,210	282,282
110037	RICHMOND TEL. CO.	446,344	522,346	496,312	547,944	519,825
115112	VERIZON NEW ENGLAND INC DBA VERIZON MASS.	1,097,472	1,888,512	1,804,986	1,660,386	1,596,780
TOTAL	MICHIGAN	49,208,767	55,160,750	59,344,260	67,241,244	65,376,900
310542	ALLBAND COMM. COOP.	0	0	17,492	267,394	717,030
310669	ALLENDALE TEL. CO.	427,330	455,314	441,942	386,310	444,384
310671	CENTURY TEL. MIDWEST, INC.	6,435,012	6,229,948	5,776,610	5,649,384	5,420,430
310672	COMM. CORP. OF MICHIGAN	648,785	677,850	641,810	551,794	524,499
310675	BARAGA TEL. CO.	792,849	891,710	950,770	980,820	851,133
310676	BARRY COUNTY TEL. CO.	653,811	645,698	772,252	726,540	808,278
310677	ISLAND TEL. CO.	276,164	260,032	265,978	253,264	216,882
310678	BLANCHARD TEL. ASSOC., INC.	284,785	310,322	344,513	343,566	279,768
310679	BLOOMINGDALE TEL. CO.	1,282,214	1,356,051	1,249,166	1,290,327	1,121,484
310682	FRONTIER COMM. OF MICHIGAN, INC.	320,359	278,160	253,608	227,880	253,608
310683	CARR TEL. CO.	291,916	380,822	575,384	591,192	475,398
310685	CHATHAM TEL. CO.-MI	719,519	795,496	729,952	851,268	643,491
310688	CLIMAX TEL. CO.	185,363	245,414	287,698	280,299	233,931
310689	CENTURYTEL OF UPPER MICHIGAN	3,352,852	3,135,028	3,145,480	2,932,962	2,660,454
310691	DEERFIELD FARMERS TEL. CO.	2,187,980	2,167,283	2,215,644	1,961,205	1,948,467
310692	DRENTHE TEL. CO.	142,090	171,996	162,270	165,858	145,650
310694	FARMERS MUT. OF CHAPIN DBA CHAPIN TEL. CO.	166,986	145,186	188,300	192,558	197,475
310695	VERIZON NORTH INC.-MI	311,295	411,861	470,478	449,703	429,750
310702	CENTURY TEL. OF MICHIGAN, INC.	7,216,344	7,108,320	7,204,576	7,255,470	6,829,449
310703	KALEVA TEL. CO.	518,910	609,208	631,150	707,028	599,067
310704	ACE TEL. CO. OF MICHIGAN, INC.	1,494,907	1,689,490	1,809,715	2,074,356	2,034,891
310705	CENTURY TELEPHONE OF NORTHERN MICHIGAN, INC.	542,839	629,735	587,648	622,236	549,357
310708	LENNON TEL. CO.	1,090,769	1,182,410	1,204,710	1,167,027	1,035,390
310711	MIDWAY TEL. CO.	639,381	650,360	650,550	622,608	544,674
310713	HIAWATHA TEL. CO.	1,582,807	1,742,832	1,717,982	1,985,052	1,869,921
310714	OGDEN TEL. CO.	285,214	243,258	266,412	170,286	197,868
310717	ONTONAGON COUNTY TEL. CO.	812,440	852,698	779,339	844,194	754,254
310720	PENINSULA TEL. CO.-MI	526,765	388,804	395,588	228,840	239,610
310721	PIGEON TEL. CO.	1,252,653	1,466,888	1,344,216	1,842,570	1,657,800
310725	SAND CREEK TEL. CO.	233,243	250,872	245,928	253,512	224,319
310726	SHIAWASSEE TEL. CO.	1,102,863	1,277,589	1,104,430	1,118,070	960,966
310728	SPRINGPORT TEL. CO.	715,780	721,150	633,114	849,618	711,150
310732	UPPER PENINSULA TEL. CO.	4,724,401	4,995,344	5,274,118	5,354,916	4,884,126
310734	WALDRON TEL. CO.	466,169	397,602	350,370	420,522	411,120
310735	WESTPHALIA TEL. CO.	199,135	216,078	244,642	235,905	239,853
310737	WINN TEL. CO.	729,675	589,984	612,070	672,030	527,199
310738	WOLVERINE TEL. CO.	520,007	981,828	519,584	722,860	496,116
313033	VERIZON NORTH INC.-MI (ALLTEL)	(111,318)	35,712	42,000	40,938	38,733
319001	RFB CELLULAR, INC.	1,279,488	92,730	0	(43)	0
319005	THUMB CELLULAR LIMITED PARTNERSHIP	727,557	872,558	877,542	925,306	1,072,296
319006	CENTENNIAL MICHIGAN RSA 6 CELLULAR CORP.	109,319	(4,959)	94,344	90,227	72,114
319007	CENTENNIAL MICHIGAN RSA 7 CELLULAR CORP.	107,495	76,162	142,284	153,901	138,063
319008	MICHIANA METRONET, INC. - MI	548,360	475,029	478,965	609,146	810,999
319009	NPI-OMNIPPOINT WIRELESS, LLC	126,822	(28)	0	1	0

Table 3.30
Total High-Cost Support Payments by Study Area
(Dollars)

Study Area ID Code	Study Area Name	2004 Total	2005 Total	2006 Total	2007 Total	2008 Total
	MICHIGAN (CONT.)					
319010	ALLTEL COMMUNICATIONS, INC.	3,242,818	6,708,026	9,133,860	13,709,428	15,065,019
319012	AMERICAN CELLULAR CORP. (MI)	0	0	637,794	726,174	719,565
319912	DOBSON CELLULAR SYSTEMS, INC. (MI)	44,614	2,352,899	3,871,982	5,736,742	5,320,869
TOTAL	MINNESOTA	94,331,448	111,480,537	120,860,253	132,444,467	135,516,159
361123	CITIZENS TEL CO OF MN DBA FRONTIER COMM OF MN	717,906	788,259	765,615	711,225	675,909
361337	WINNEBAGO COOP. TEL. ASSN.-MN	325,707	310,322	330,340	370,956	492,312
361346	ACE TEL. ASSN.-MN	1,404,265	1,335,886	1,605,674	1,652,418	2,220,024
361347	ALBANY MUTUAL TEL. ASSN., INC.	479,557	543,928	581,500	561,612	497,154
361348	WILDERNESS VALLEY TELEPHONE COMPANY, INC.	39,124	36,729	39,220	48,174	53,118
361350	ARVIG TEL. CO.	2,636,806	2,714,210	2,855,068	2,606,275	2,267,229
361353	CITY OF BARNESVILLE TEL. CO.	228,612	251,170	280,623	258,387	237,018
361356	BENTON COOP. TEL. CO.	676,530	805,766	831,497	851,238	751,182
361357	BLACKDUCK TEL. CO.	425,164	435,170	452,286	636,563	1,001,682
361358	BLUE EARTH VALLEY TEL. CO.	942,104	1,112,705	1,143,182	1,199,250	1,048,053
361362	BRIDGEWATER TEL. CO.	1,161,835	1,183,320	1,250,432	1,263,138	1,141,626
361365	CALLAWAY TEL. CO.	105,812	111,158	119,072	140,976	152,454
361367	FRONTIER COMM. OF MINNESOTA, INC.	462,528	1,410,456	(409,614)	367,506	344,715
361370	CLARA CITY TEL. EXCH. CO.	357,651	360,376	397,240	443,418	460,518
361372	CLEMENTS TEL. CO.	83,495	82,076	85,272	100,752	115,116
361373	CONSOLIDATED TEL. CO.-MN	1,143,289	1,404,775	1,482,616	1,462,866	1,332,996
361374	ARROWHEAD COMM. CORP.	309,331	326,550	290,125	293,214	196,026
361375	MID-COMMUNICATIONS, INC. DBA HICKORYTECH	1,606,258	2,147,431	2,028,500	2,739,555	1,981,290
361380	DELAVAN TEL. CO.	105,373	102,616	108,330	122,592	136,095
361381	DUNNELL TEL. CO., INC.	101,237	101,939	113,204	130,659	143,913
361383	EAGLE VALLEY TEL. CO.	123,229	106,857	91,062	83,082	71,868
361384	EASTON TEL. CO.	95,900	93,312	102,500	118,518	120,993
361385	EAST OTTER TAIL TEL. CO.	4,824,022	5,382,244	5,039,578	5,527,488	5,317,590
361386	ECKLES TEL. CO.	970,029	1,022,329	1,255,916	1,406,616	1,309,164
361387	EMILY COOP. TEL. CO.	448,279	468,848	445,574	565,122	670,023
361389	FARMERS MUTUAL TEL. CO.-BELLINGHAM	402,823	406,708	438,202	509,445	493,569
361390	FEDERATED TEL. COOP.	691,821	710,008	767,924	922,740	866,313
361391	FELTON TEL. CO., INC.	165,543	117,790	100,658	90,384	97,617
361395	GARDEN VALLEY TEL. CO.	2,509,749	2,754,594	2,897,926	3,476,160	3,939,171
361396	GARDONVILLE COOP. TEL. ASSN.	571,466	664,320	720,440	719,547	649,200
361399	GRANADA TEL. CO.	71,908	75,798	66,098	75,966	46,644
361401	HALSTAD TEL. CO.	691,098	660,958	760,936	872,340	871,620
361403	FEDERATED UTILITIES, INC. DBA HANCOCK TEL. CO	174,600	203,272	215,297	221,634	215,922
361404	HARMONY TEL. CO.	253,197	281,986	300,008	335,241	319,668
361405	HILLS TEL. CO., INC.-MN	269,127	257,467	297,970	326,832	368,721
361408	HOME TEL. CO.-MN	371,913	445,268	458,226	477,219	421,854
361409	HUTCHINSON TELEPHONE COMPANY	601,371	692,700	623,728	646,848	556,074
361410	JOHNSON TELEPHONE COMPANY	1,830,314	1,807,258	1,906,822	1,796,346	1,870,548
361412	KASSON & MANTORVILLE TEL. CO.	455,051	638,918	786,741	730,551	640,296
361413	MID STATE TEL. CO. DBA KMP TEL. CO.	385,832	463,672	514,729	587,874	544,563
361414	LAKEDALE TELEPHONE COMPANY	1,094,850	996,110	895,244	864,762	946,296
361419	LISMORE COOPERATIVE TELEPHONE CO.	106,678	104,848	112,702	127,059	139,209
361422	LONSDALE TELEPHONE COMPANY	197,501	231,884	279,230	259,038	950,388
361423	LOWRY TELEPHONE COMPANY, LLC	162,428	187,472	193,198	194,094	178,530
361424	MABEL COOPERATIVE TELEPHONE CO.- MN	254,309	256,874	266,988	306,396	314,085
361425	CHRISTENSEN COMM. CO. DBA MADEIRA TEL. CO.	192,445	266,771	307,910	333,237	215,232
361426	MANCHESTER-HARTLAND TELEPHONE CO.	210,859	204,620	221,080	242,427	259,719
361427	MANKATO CITIZENS TELEPHONE CO DBA HICKORYTECH	1,500,499	1,406,992	1,167,122	537,306	1,772,106
361430	MELROSE TELEPHONE COMPANY	970,633	1,170,522	1,259,306	1,268,472	1,086,441
361431	MIDWEST TEL. CO.	572,756	637,358	628,506	587,088	548,043
361433	MID STATE TELEPHONE COMPANY	778,346	1,154,914	1,277,346	1,299,240	1,347,342
361437	MINNESOTA LAKE TELEPHONE COMPANY	122,345	147,811	195,717	239,657	251,040
361439	MINNESOTA VALLEY TEL. CO. INC.	304,039	301,406	310,740	352,086	360,522
361440	CANNON VALLEY TELECOM, INC.	497,520	548,444	581,612	617,934	598,092
361442	NEW ULM TELECOM, INC.	1,239,582	943,338	882,004	455,406	830,262
361443	LORETEL SYSTEMS, INC.	1,320,439	1,576,092	1,662,813	1,623,708	1,320,045
361445	CENTURYTEL OF MINNESOTA, INC.	10,038,278	9,734,698	10,479,684	9,983,502	8,998,806
361448	OSAKIS TELEPHONE COMPANY	285,248	291,182	314,090	273,453	240,261
361450	PARK REGION MUTUAL TEL. CO.	939,507	1,087,062	1,096,754	1,134,078	934,899
361451	PAUL BUNYAN RURAL TEL. COOP.	4,499,172	5,312,470	5,368,608	6,112,794	5,866,071
361453	PEOPLES TELEPHONE COMPANY - MN	1,126,622	1,073,184	1,174,610	1,059,072	929,490
361454	PINE ISLAND TELEPHONE COMPANY	843,717	765,476	697,495	546,918	696,315
361456	EMBARQ MINNESOTA	3,103,920	2,259,774	1,358,385	1,317,072	1,297,731
361472	REDWOOD COUNTY TEL. CO.	1,130,866	1,349,874	1,319,276	1,375,884	1,292,283
361474	ROTHSAY TELEPHONE COMPANY INC.	138,329	155,820	158,634	169,056	162,225
361475	RUNESTONE TEL. ASSN.	922,477	1,058,144	1,127,860	1,272,027	1,199,259
361476	SACRED HEART TEL. CO.	121,401	131,974	137,290	155,451	157,026
361479	SCOTT RICE TEL. CO. DBA INTEGRA TELECOM	1,302,774	1,458,268	1,406,994	1,336,674	1,237,998
361482	SHERBURNE COUNTY RURAL TEL. CO.	1,241,441	1,339,608	2,459,963	3,330,948	4,006,326
361483	SLEEPY EYE TEL. CO.	1,171,955	1,202,924	809,040	730,674	452,034
361485	SPRING GROVE COOP TEL CO	281,214	327,037	321,376	334,110	302,031
361487	STARBUCK TEL. CO.	200,553	215,094	258,292	251,490	202,440
361491	TWIN VALLEY-ULEN TEL CO INC.	1,589,527	1,896,152	1,544,912	1,488,992	1,424,985
361494	UPSALA COOPERATIVE TELEPHONE ASSN.	185,883	215,698	228,641	227,550	188,058
361495	VALLEY TEL. CO.-MN	357,825	353,178	399,966	410,184	401,478
361499	CROSSLAKE TELEPHONE COMPANY	297,863	291,028	291,124	256,809	245,898
361500	NORTHERN TELEPHONE COMPANY OF MN	31,162	30,879	33,612	41,082	42,393
361501	WEST CENTRAL TELEPHONE ASSN.	2,133,998	2,158,624	2,261,505	2,501,612	3,047,301
361502	WESTERN TELEPHONE COMPANY	403,095	461,458	494,446	473,520	416,181
361505	WIKSTROM TELEPHONE COMPANY INC.	1,738,816	1,822,618	1,989,252	2,364,690	2,340,927
361507	WINSTED TELEPHONE COMPANY	179,368	235,988	307,357	284,337	255,513
361508	WINTHROP TEL. CO.	189,466	229,137	224,314	220,743	197,391
361510	WOODSTOCK TELEPHONE COMPANY	452,416	425,896	442,814	504,720	525,477
361512	WOLVERTON TELEPHONE COMPANY	80,143	77,272	82,490	95,868	104,082
361515	ZUMBROTA TELEPHONE COMPANY	259,676	267,072	287,752	253,176	233,814
361654	INTERSTATE TELECOMMUNICATIONS COOP., INC.-MN	427,055	478,520	517,786	547,710	488,688
367123	CITIZENS TEL CO OF MN DBA FRONTIER COMM OF MN	1,009,342	524,160	604,203	418,350	258,348
369001	WESTERN WIRELESS	2,333,673	3,909,642	4,311,931	3,786,475	3,068,895

Table 3.30
Total High-Cost Support Payments by Study Area
(Dollars)

Study Area ID Code	Study Area Name	2004 Total	2005 Total	2006 Total	2007 Total	2008 Total
	MINNESOTA (CONT.)					
369002	MIDWEST WIRELESS COMMUNICATIONS, LLC	6,416,737	14,418,843	17,118,083	20,158,225	24,379,230
369004	RCC MINNESOTA	10,086,154	12,692,291	13,966,821	18,615,150	21,419,184
369005	WIRELESS ALLIANCE, LLC	66,690	54,873	39,153	24,918	13,095
369909	AMERICAN CELLULAR CORPORATION (MN)	0	0	4,843,705	5,628,516	2,732,826
369911	CELLULAR MOBILE SYSTEMS	0	220,014	0	0	0
	TOTAL MISSISSIPPI	187,668,196	211,359,992	275,151,217	283,403,632	290,380,361
280446	BAY SPRINGS TEL. CO., INC.	4,224,396	6,096,268	6,100,523	7,011,366	6,634,002
280447	BRUCE TEL. CO.-MS	1,493,901	1,515,884	1,530,114	1,598,268	1,368,573
280448	CALHOUN CITY TEL. CO., INC.	979,784	996,280	840,292	728,426	598,362
280451	DECATUR TEL. CO., INC.-MS	249,530	263,344	280,482	203,217	218,973
280452	DELTA TEL. CO., INC.	2,224,080	2,153,999	2,287,570	2,082,963	1,812,000
280453	WINDSTREAM MS	1,883,606	1,860,383	1,856,252	1,558,470	1,517,772
280454	FRANKLIN TEL. CO., INC.-MS	5,997,989	6,215,453	6,398,039	6,802,516	6,768,927
280455	FULTON TEL. CO., INC.	1,318,831	1,081,114	1,252,342	1,126,344	1,473,723
280456	GEORGETOWN TELE. CO., INC.	791,994	907,924	916,650	883,398	928,293
280457	LAKESIDE TEL. CO., INC.	569,250	651,744	658,642	686,724	674,739
280458	CENTURYTEL OF NORTH MISSISSIPPI, INC.	8,102,353	8,273,502	8,241,906	8,713,614	8,544,246
280460	FRONTIER COMM. OF MISSISSIPPI, INC.	771,350	814,326	929,002	977,190	863,745
280461	NOXAPATER TEL. CO.	500,321	504,308	611,804	767,751	881,583
280462	MOUND BAYOU TEL. & COMM., INC.	520,398	542,496	504,058	399,300	500,700
280466	SLEDGE TEL. CO., INC.	638,629	755,444	825,566	838,278	794,727
280467	SMITHVILLE TEL. CO.	181,055	199,594	203,886	193,974	176,259
283301	SOUTHEAST MISSISSIPPI TEL. CO.	2,236,090	2,289,638	2,253,102	2,227,640	1,893,327
285184	SOUTH CENTRAL BELL-MISSISSIPPI	113,558,295	112,719,943	99,937,347	99,667,863	93,097,227
287449	MYRTLE TEL. CO., INC.	171,226	195,206	198,806	215,706	200,727
289001	CELLULAR SOUTH LICENSE, INC.	25,150,398	38,648,389	52,928,207	57,464,289	64,572,213
289002	RCC HOLDINGS, INC.	3,674,928	4,513,730	4,566,785	3,823,216	3,478,104
289003	DIXIENET COMMUNICATIONS	264,332	467,890	434,686	487,141	535,336
289004	CENTENNIAL CLAIBORNE CELLULAR CORP.	1,137,116	1,399,321	1,785,000	2,111,669	1,761,419
289005	CENTENNIAL CELLULAR TRI-STATE OPERATING PARTNERSHIP - MS	712,919	719,779	1,096,239	1,260,881	1,270,434
289006	NPCR, INC.	885,213	807,565	941,087	1,140,099	788,899
289007	WS TELECOM, INC.	202,752	260,082	249,007	143,183	0
289008	SPRINT SPECTRUM, LP	3,029,952	3,536,642	4,234,133	3,898,525	4,794,505
289009	COMMUNIGROUP OF JACKSON, INC.	64,695	74,200	159,429	113,568	112,640
289010	ALLTEL COMMUNICATIONS, INC.	4,522,045	7,304,610	9,311,727	14,017,389	15,176,946
289011	TELEPAK NETWORKS, INC.	38,627	84,334	88,740	131,478	141,037
289012	DIALOG TELECOMMUNICATIONS, INC.	0	28,155	114,157	105,185	80,355
289013	MEGAGATE BROADBAND, INC.	2,925	6,647	26,802	38,230	113,817
289015	GULFPINES COMMUNICATIONS	0	0	9,495	31,135	23,751
289912	NEW CINGULAR WIRELESS PCS, LLC	1,569,216	5,471,798	63,379,340	61,954,636	68,583,001
	TOTAL MISSOURI	91,063,244	85,043,865	86,455,786	98,235,378	103,095,420
420463	BPS TELEPHONE COMPANY	812,823	895,892	976,771	1,350,732	1,126,428
421151	SPECTRA COMMUNICATIONS GROUP, LLC	15,311,160	15,038,524	15,218,840	13,878,558	13,482,870
421206	IAMO TELEPHONE COMPANY - MO	445,414	435,860	460,288	520,158	508,650
421472	FAIRPOINT MISSOURI	3,094,873	1,088,536	1,340,684	3,567,223	3,770,202
421759	CRAW-KAN TELEPHONE COOP INC - MO	786,476	841,020	894,568	987,804	943,947
421807	MOKAN DIAL, INC. - MO	539,827	472,312	414,308	402,906	382,395
421860	ALMA COMMUNICATIONS COMPANY DBA ALMA TEL. CO.	120,108	126,964	168,946	389,994	596,139
421864	CHARITON VALLEY TELEPHONE CO.	5,259,732	5,806,486	6,376,032	7,174,812	7,168,770
421865	CITIZENS TELEPHONE CO - MISSOURI	1,997,821	2,144,742	2,028,910	2,103,150	2,193,366
421866	OZARK TELEPHONE COMPANY	1,438,672	1,314,326	1,457,508	1,621,926	1,464,759
421874	ELLINGTON TELEPHONE COMPANY	838,690	1,079,512	1,198,514	1,254,262	1,530,474
421876	FARBER TELEPHONE COMPANY	86,365	82,184	81,856	98,508	102,195
421882	FIDELITY TELEPHONE COMPANY	1,733,518	1,681,889	1,921,084	2,732,808	2,716,434
421885	WINDSTREAM MO	3,654,468	3,182,202	3,052,801	2,921,709	3,063,120
421886	GOODMAN TEL. CO.	861,085	947,482	1,232,792	1,526,259	1,679,178
421887	GRANBY TEL CO - MISSOURI	1,762,273	1,623,914	1,674,810	1,879,584	1,731,759
421888	GRAND RIVER MUTUAL TEL CORP - MO	3,475,919	4,269,874	4,944,468	5,542,737	6,408,141
421890	GREEN HILLS TELEPHONE CORP.	2,412,381	2,631,233	3,055,826	2,907,288	3,626,298
421893	CHOCTAW TELEPHONE COMPANY	142,342	159,434	163,558	176,688	175,605
421900	KLM TEL. CO.	431,179	447,880	477,250	544,590	531,666
421901	KINGDOM TELEPHONE COMPANY	2,360,319	2,283,446	2,369,570	2,119,044	1,799,577
421908	LE-RU TELEPHONE COMPANY	2,380,973	2,430,437	2,389,131	2,274,039	2,259,894
421912	MCDONALD COUNTY TELEPHONE CO.	2,289,134	2,197,040	2,364,146	2,566,914	2,850,981
421914	MARK TWAIN RURAL TELEPHONE CO.	3,297,797	2,881,030	2,698,442	2,695,290	2,790,789
421917	MID-MISSOURI TELEPHONE CO.	3,173,750	2,866,919	3,236,364	3,130,698	3,120,549
421920	MILLER TELEPHONE COMPANY - MO	605,828	662,945	602,028	600,348	562,116
421927	NEW FLORENCE TELEPHONE CO.	170,239	131,052	143,854	0	390,303
421928	NEW LONDON TEL. CO.	208,600	214,136	229,150	222,042	206,943
421929	HOLWAY TELEPHONE COMPANY	457,588	372,828	373,526	373,662	345,294
421931	NORTHEAST MISSOURI RURAL TEL. CO.	3,381,804	3,714,584	4,265,490	4,838,010	4,793,220
421932	LATHROP TELEPHONE COMPANY	212,116	244,704	268,164	276,822	224,151
421934	ORCHARD FARM TELEPHONE COMPANY	133,656	118,708	112,614	83,616	93,921
421935	OREGON FARMERS MUTUAL TEL. CO.	596,478	829,755	856,338	859,212	867,888
421936	PEACE VALLEY TELEPHONE CO.	155,806	170,088	179,876	208,854	191,937
421942	ROCK PORT TEL. CO.	453,598	522,582	515,994	544,914	474,489
421945	SENECA TEL. CO.	1,253,682	1,371,426	1,491,248	2,055,360	1,911,117
421949	STEELVILLE TEL. EXCH. INC.	3,282,616	3,621,570	3,622,457	3,921,705	4,079,079
421951	STOUTLAND TELEPHONE COMPANY	609,006	765,043	789,818	814,803	772,197
421957	EMBARQ MISSOURI	7,195,626	6,192,003	5,098,995	4,979,571	4,862,700
425213	SOUTHWESTERN BELL-MISSOURI	3,253,464	3,251,763	1,516,536	0	0
429001	MARK TWAIN COMMUNICATIONS, CO.	79,696	76,707	75,225	322,028	61,005
429002	FIDELITY COMMUNICATIONS SERVICES I INC	7,797	8,838	9,768	11,595	10,506
429004	GREEN HILLS AREA CELLULAR	80,823	39,837	34,452	32,133	30,726
429007	UNITED STATES CELLULAR CORPORATION	0	0	0	3,716,965	7,483,743
429784	CENTURYTEL OF MISSOURI, LLC (CENTRAL)	5,335,436	774,639	771,411	754,833	734,565
429785	CENTURYTEL OF MISSOURI, LLC (BELLE-HERMAN)	865,034	1,134,987	1,074,825	1,044,111	1,044,861
429786	CENTURYTEL OF MISSOURI, LLC (SOUTHERN)	1,424,901	1,537,974	1,542,582	1,261,938	988,950
429787	CENTURYTEL OF MISSOURI, LLC (SOUTHWEST)	2,592,351	2,358,558	2,383,215	2,547,558	2,511,714
429789	NORTHWEST MISSOURI CELLULAR	0	0	148,194	1,581,573	2,017,032
429790	MISSOURI RSA NO. 5 PARTNERSHIP	0	0	152,559	2,816,044	2,412,777

Table 3.30
Total High-Cost Support Payments by Study Area
(Dollars)

Study Area ID Code	Study Area Name	2004 Total	2005 Total	2006 Total	2007 Total	2008 Total
TOTAL	MONTANA	72,153,213	75,020,609	79,559,829	77,282,184	80,867,399
482235	BLACKFOOT TEL. COOPERATIVE INC.	4,862,675	4,937,818	4,825,236	5,119,017	5,106,546
482241	HOT SPRINGS TEL. CO.	562,825	571,540	645,624	667,542	634,101
482242	INTERBEL TEL. COOPERATIVE INC.	3,135,685	3,173,346	3,229,927	3,052,773	2,967,156
482244	LINCOLN TEL. CO. INC.	316,488	334,368	400,810	416,322	360,927
482246	MID-RIVERS TEL. COOPERATIVE INC.	6,153,154	6,029,048	5,741,462	5,343,696	5,325,696
482247	NEMONT TELEPHONE COOP.- MONTANA	4,381,477	4,329,208	3,896,991	3,633,573	5,353,752
482248	NORTHERN TEL. COOP INC.- MT	1,476,944	1,547,614	1,685,342	1,877,772	1,815,222
482249	CENTURYTEL OF MONTANA, INC.	2,243,294	4,686,208	3,405,620	4,103,274	3,971,406
482250	PROJECT TEL. CO.	3,516,784	3,454,278	3,343,576	3,417,132	3,559,170
482251	RANGE TEL. COOP INC.-MT	1,889,669	1,837,134	1,645,636	1,442,586	1,665,339
482252	RONAN TEL. CO.	608,343	635,324	656,426	576,318	553,395
482254	SOUTHERN MONTANA TEL. CO.	768,424	784,100	883,298	871,998	1,059,702
482255	3-RIVERS TEL. COOPERATIVE INC.	8,417,029	7,112,940	6,530,828	6,482,097	6,738,522
482257	TRIANGLE TEL. COOPERATIVE ASSN. INC.	3,571,335	4,106,065	4,345,066	4,088,466	4,858,689
483308	BLACKFOOT TEL - CFT	6,119,097	5,054,698	4,673,656	3,792,390	4,295,157
483310	CENTRAL MONTANA COMMUNICATIONS, INC.	3,821,217	3,964,518	4,340,078	4,866,534	5,117,499
484322	CITIZENS TEL CO OF MT DBA FRONTIER COMM OF MT	1,694,805	1,517,772	1,278,642	1,014,609	998,838
485104	QWEST CORPORATION - MT	17,421,339	16,851,518	16,451,816	14,777,745	13,671,311
489001	MID-RIVERS TEL. COOP.	1,090,176	1,206,996	1,301,684	1,334,952	1,315,639
489003	3 RIVERS TELEPHONE COOPERATIVE, INC.	102,453	149,568	193,443	194,166	191,027
489004	WESTERN WIRELESS - MT	0	2,643,971	6,925,374	4,497,204	4,297,077
489005	CABLE & COMMUNICATIONS CORPORATION	0	92,577	1,014,279	1,071,366	1,139,730
489006	SAGEBRUSH CELLULAR, INC.	0	0	1,985,951	4,371,369	5,593,689
489007	RANGE TELEPHONE COOPERATIVE, INC.	0	0	159,064	269,283	277,809
TOTAL	NEBRASKA	49,170,267	56,206,098	81,585,469	106,178,083	113,823,531
371128	CITIZENS TEL CO OF NE DBA FRONTIER COMM OF NE	1,168,461	1,157,664	567,609	566,262	475,299
371516	ARAPAHOE TELEPHONE COMPANY	1,699,759	1,604,210	1,487,662	1,686,702	1,555,281
371517	ARLINGTON TELEPHONE COMPANY	451,570	437,518	443,130	520,446	602,433
371518	ELSIE COMMUNICATIONS, INC.	706,629	704,341	753,658	603,513	741,330
371524	BLAIR TELEPHONE COMPANY	1,681,379	1,868,298	1,891,424	2,102,982	2,157,783
371525	THREE RIVER TELCO	936,236	938,532	880,632	912,078	946,482
371526	CAMBRIDGE TELEPHONE COMPANY - NE	569,015	573,844	619,446	484,572	609,828
371530	CONSOLIDATED TELCO, INC.	611,507	590,878	650,970	700,974	698,469
371531	CLARKS TELECOM CO.	582,791	598,300	620,608	590,058	644,616
371532	CONSOLIDATED TELEPHONE COMPANY- NE	1,159,526	1,125,994	1,240,996	1,450,098	1,430,127
371534	COZAD TELEPHONE COMPANY	555,259	1,112,664	1,398,752	1,580,142	1,656,618
371536	CURTIS TELEPHONE COMPANY	950,350	990,166	1,046,246	1,074,234	1,015,521
371537	DALTON TEL. CO.,INC.	2,226,702	2,301,279	2,243,952	1,968,084	2,172,759
371540	DILLER TELEPHONE COMPANY	825,322	747,336	866,788	1,003,302	1,187,418
371542	EASTERN NEBRASKA TELEPHONE COMPANY	924,363	890,362	838,662	693,696	721,890
371553	GLENWOOD TELEPHONE MEMBERSHIP CORP.	2,759,897	3,354,914	3,854,990	3,921,246	3,589,596
371555	HAMILTON TELEPHONE COMPANY	1,209,452	1,429,762	1,585,534	1,668,768	1,555,554
371556	HARTINGTON TEL. CO.	343,342	345,344	528,136	715,194	814,308
371557	HARTMAN TELEPHONE EXCHANGES INC.	766,515	827,548	877,498	1,269,156	1,115,670
371558	HEMINGFORD COOP. TELEPHONE COMPANY	2,044,004	2,112,096	2,002,370	2,076,333	1,705,029
371559	HENDERSON CO-OP TELEPHONE COMPANY	526,506	604,106	598,858	607,986	579,105
371561	HERSHEY COOPERATIVE TELEPHONE CO	165,540	183,302	357,964	247,512	251,538
371562	CONSOLIDATED TELECOM, INC.	363,312	395,046	431,706	492,360	457,809
371563	HOOPEER TELEPHONE COMPANY	240,400	297,090	329,246	354,243	338,220
371565	K & M TELEPHONE COMPANY INC.	216,037	229,522	259,552	302,070	299,238
371567	KEYSTONE-ARTHUR TELEPHONE COMPANY	522,924	691,358	662,006	756,606	693,513
371568	WINDSTREAM NE	2,226,454	3,934,434	4,751,433	2,554,036	2,391,239
371574	NEBRASKA CENTRAL TELEPHONE COMPANY	1,502,999	1,653,166	1,729,752	1,513,890	1,700,304
371576	NORTHEAST NEBRASKA TELEPHONE COMPANY	3,035,442	2,678,151	3,046,058	2,801,000	2,418,981
371577	GREAT PLAINS COMMUNICATIONS, INC.	5,266,960	5,914,760	5,049,548	6,572,664	5,157,171
371581	PIERCE TELEPHONE COMPANY	322,021	364,924	372,430	366,366	323,478
371582	PLAINVIEW TELEPHONE COMPANY INC.	186,198	309,039	505,734	1,063,902	1,231,914
371586	ROCK COUNTY TEL. CO.	423,987	441,818	384,930	398,004	377,391
371590	SODTOWN TEL. CO.	49,453	45,844	49,590	58,278	64,761
371591	SOUTHEAST NEBRASKA TEL. CO.	1,196,291	1,423,822	1,409,230	1,554,972	1,496,640
371592	STANTON TELECOM INC.	1,167,256	1,264,758	1,426,594	1,389,606	1,388,808
371595	UNITED TELEPHONE CO. OF THE WEST-NE	2,312,161	2,455,923	2,423,682	2,160,156	1,985,679
371597	WAUNETA TEL. CO.	927,858	1,064,128	1,203,018	1,211,844	1,232,322
372455	BENKELMAN TELEPHONE COMPANY INC.	1,184,721	1,397,330	1,390,294	1,479,474	1,666,836
375143	QWEST CORPORATION - NE	5,098,962	5,606,354	6,815,684	4,882,529	4,564,740
379003	PINPOINT COMMUNICATIONS, INC.	3,186	7,119	15,057	28,960	28,137
379004	NEBRASKA TECH. & TELECOMMUNICATIONS, INC.	59,520	1,430,160	1,534,452	1,424,733	667,805
379008	NORTH EAST COLORADO CELLULAR, INC.	0	72,657	1,536,233	3,488,540	4,705,714
379009	ORBITCOM INC.	0	30,237	32,643	33,694	36,954
379010	ALLO COMMUNICATIONS, LLC	0	0	79,891	90,705	72,101
379013	ALLTEL COMMUNICATIONS OF NEBRASKA, INC.	0	0	20,758,327	41,798,736	48,696,206
379014	MOBIUS COMMUNICATIONS COMPANY, HEMINGFORD	0	0	0	12,027	47,717
379015	THREE RIVER COMMUNICATIONS, LLC	0	0	28,693	110,904	108,201
379016	HUNTEL CABLEVISION DBA HUNTEL COMMUNICATIONS	0	0	3,801	56,235	81,115
379019	USCOC OF NEBRASKA/KANSAS LLC DBA U.S. CELLULAR	0	0	0	2,778,207	5,363,883
TOTAL	NEVADA	27,752,367	29,354,979	30,497,616	29,633,800	30,562,134
552220	FILER MUTUAL TELEPHONE COMPANY - NV	201,056	199,442	183,162	237,816	177,288
552223	CENTURYTEL OF THE GEM STATE-NV	121,692	158,124	113,981	159,102	85,569
552233	RURAL TELEPHONE COMPANY - NV	1,050,033	1,083,774	1,193,017	1,367,763	1,276,479
552284	BEEHIVE TELEPHONE COMPANY, INC., NV	348,306	467,608	515,650	557,772	761,478
552302	VERIZON CALIFORNIA INC.-NV	5,092,273	5,043,438	4,515,810	4,665,468	4,413,084
552348	CENTEL OF NV	1,411,437	1,477,350	1,630,263	1,576,608	1,557,825
552349	CHURCHILL COUNTY TEL. DBA CC COMMUNICATIONS	4,666,079	4,688,698	4,672,222	4,115,676	4,440,999
552351	LINCOLN COUNTY TELEPHONE SYSTEM INC.	667,049	810,176	836,896	1,070,868	887,661
552353	MOAPA VALLEY TELEPHONE COMPANY	596,371	668,012	706,254	867,048	756,078
552356	RIO VIRGIN TELEPHONE COMPANY	314,767	353,600	598,920	336,300	756,600
553304	HUMBOLDT TELEPHONE COMPANY	2,048,540	2,035,106	2,193,864	2,098,182	2,097,690
554431	CITIZENS TEL CO OF NV DBA FRONTIER COMM OF NV	3,445,062	2,935,734	2,762,760	2,068,491	1,418,346
554432	CITIZENS TEL CO OF NV DBA FRONTIER COMM OF NV	441,542	388,269	337,875	340,245	334,530
555173	NEVADA BELL	3,807,465	3,930,804	4,179,261	3,691,074	3,676,518
559001	WESTERN WIRELESS	3,432,899	4,635,156	4,539,186	4,950,172	6,011,154

**Table 3.30
Total High-Cost Support Payments by Study Area
(Dollars)**

Study Area ID Code	Study Area Name	2004 Total	2005 Total	2006 Total	2007 Total	2008 Total
	NEVADA (CONT.)					
559002	CC CELLULAR D/B/A CC COMMUNICATIONS	107,796	479,688	1,518,495	1,531,215	1,910,835
	TOTAL NEW HAMPSHIRE	9,372,836	9,635,647	9,601,228	9,364,937	9,683,970
120038	BRETTON WOODS TEL. CO.	190,917	200,018	240,390	377,196	297,954
120039	GRANITE STATE TEL., INC.	2,406,355	2,622,440	2,283,174	2,283,732	2,511,255
120042	DIXVILLE TEL. CO.	90,524	112,516	158,766	179,538	139,791
120043	DUNBARTON TEL. CO.	336,460	329,232	364,756	331,131	294,423
120045	KEARSARGE TEL. CO.	958,710	1,100,450	953,480	1,056,444	891,360
120047	MERRIMACK COUNTY TEL. CO.	921,054	977,708	970,596	947,526	977,538
120049	UNION TEL. CO.	1,123,943	1,145,658	1,109,508	1,085,796	1,115,202
120050	WILTON TEL. CO.-NH	326,832	348,840	420,090	345,678	446,232
123321	MCTA, INC.	1,019,822	962,014	1,070,242	879,672	1,211,238
125113	VERIZON NEW ENGLAND INC. DBA VERIZON NH	1,998,219	1,824,702	1,786,734	1,683,597	1,601,586
129001	RCC MINNESOTA, INC.	0	12,069	243,492	194,627	197,391
	TOTAL NEW JERSEY	1,442,797	1,539,962	1,227,378	1,664,085	1,077,723
160135	WARWICK VALLEY TEL. CO.-NJ	1,004,395	1,173,776	938,886	1,394,082	817,242
160138	UNITED TEL. CO. OF NJ, INC.	438,402	366,186	288,492	270,003	260,481
	TOTAL NEW MEXICO	50,765,871	57,790,231	64,165,443	67,388,114	66,801,375
491164	WINDSTREAM SW-NM#1	2,127,094	1,879,413	1,687,305	1,465,500	1,332,285
491193	WINDSTREAM SW-NM#2	3,031,106	4,379,661	4,645,092	3,671,373	3,136,845
491231	MESCALERO APACHE TELECOM, INC.	3,011,010	3,268,158	3,314,011	3,679,269	3,234,732
492066	DELL TELEPHONE CO-OP. INC.-NM	1,107,929	1,131,494	1,189,628	1,065,426	1,190,733
492176	VALLEY TELEPHONE COOPERATIVE INC-NM	2,218,434	2,688,317	2,754,210	3,006,270	3,099,564
492259	BACA VALLEY TEL. CO.	1,167,573	1,545,594	1,702,018	2,300,034	2,012,082
492262	E.N.M.R. TEL COOP. INC.-NM	2,411,953	2,126,764	2,229,314	1,825,938	2,359,815
492263	LA JICARITA RURAL TEL. COOP. INC.	1,783,764	1,986,686	1,958,798	2,173,497	2,204,247
492264	LEACO RURAL TEL. COOPERATIVE INC.	4,186,144	4,213,830	4,446,830	4,487,805	4,557,219
492265	TULAROSA BASIN TELEPHONE COMPANY, INC.	2,491,382	2,860,348	2,989,984	3,611,754	3,957,693
492268	WESTERN NEW MEXICO TEL. CO., INC.	6,366,697	6,573,586	6,722,606	6,574,332	6,589,281
492270	PENASCO VALLEY TEL. COOPERATIVE INC.	5,452,573	5,642,326	5,506,788	5,077,050	5,794,413
492272	ROOSEVELT COUNTY RURAL TEL. COOP.,INC.	1,812,288	1,694,228	1,715,628	1,794,030	1,791,630
492274	CENTURYTEL OF SOUTHWEST, INC.-NM	3,279,235	3,395,268	3,136,084	3,023,421	2,859,669
493403	SACRED WIND COMMUNICATIONS	0	0	26,907	4,434,219	3,297,507
494449	NAVAJO COMM CO INC DBA FRONTIER NAVAJO COM-NM	2,579,927	2,085,108	1,959,372	1,102,395	865,356
495105	QWEST CORPORATION - NM	4,199,907	3,459,291	3,521,721	4,198,572	4,089,699
499001	SMITH BAGLEY	840,831	1,054,663	6,199,056	4,543,476	3,297,612
499002	LEACO RURAL TELEPHONE COOP., INC.	7,998	15,423	70,588	75,216	75,201
499003	WESTERN WIRELESS	2,475,360	3,039,990	3,340,461	3,973,476	5,113,137
499004	SPRINT SPECTRUM, LP	0	920,454	788,346	960,219	857,256
499006	NEW MEXICO RSA 2	95,188	1,580,415	1,795,815	2,057,099	2,244,516
499007	NEW MEXICO RSA 4-EAST LIMITED PARTNERSHIP	119,478	2,249,214	2,464,881	2,287,743	2,840,883
	TOTAL NEW YORK	49,813,885	53,342,314	51,016,905	52,542,038	49,967,250
150071	ARMSTRONG TEL. CO.-NY	1,349,012	1,432,214	1,550,872	1,762,869	1,668,861
150072	FRONTIER COMM. OF AUSABLE VALLEY, INC.	922,560	756,300	1,151,148	952,074	760,836
150073	BERKSHIRE TEL. CORP.	596,102	777,270	596,444	644,478	633,240
150076	CASSADAGA TEL. CORP.	203,705	241,830	264,850	250,176	219,213
150077	CHAMPLAIN TEL. CO.	863,764	993,374	918,188	957,801	1,088,016
150078	CHAUTAUQUA & ERIE TEL. CORP.	1,372,828	1,369,772	1,424,588	1,229,076	1,233,480
150079	CHAZY & WESTPORT TEL. CORP.	833,495	704,602	666,262	465,018	591,078
150081	CITIZENS TEL. CO. OF HAMMOND, NY	1,533,416	1,528,494	1,466,258	1,180,293	1,310,388
150084	TACONIC TEL. CORP.	2,137,520	2,362,940	2,448,610	2,391,816	2,138,136
150085	CROWN POINT TEL. CORP.	919,594	972,786	917,412	1,032,366	910,095
150088	DELHI TELEPHONE COMPANY	566,979	584,148	563,088	819,258	842,298
150089	DEPOSIT TELEPHONE CO. INC.	455,350	594,916	707,420	727,050	693,732
150091	DUNKIRK AND FREDONIA TEL. CO.	980,632	1,059,612	892,990	954,798	1,036,266
150092	EDWARDS TELEPHONE CO. INC.	685,215	764,664	710,462	661,080	573,426
150093	EMPIRE TELEPHONE CORP-NY	1,063,439	993,010	1,075,518	782,940	891,858
150095	THE FISHERS ISLAND TEL. CO.	214,028	213,606	235,322	206,622	211,359
150097	GERMANTOWN TEL. CO., INC.	1,193,746	1,095,520	978,243	800,187	756,009
150099	HANCOCK TEL. CO.-NY	621,459	618,329	660,222	678,441	723,351
150100	FRONTIER COMM. OF NY, INC.	0	3,300	5,997	7,944	10,065
150104	MARGARETVILLE TEL. CO.,INC.	411,976	324,354	347,610	222,954	379,488
150105	MIDDLEBURGH TELEPHONE CO.	646,806	655,868	613,642	668,052	692,418
150106	WINDSTREAM NY-FULTON	472,612	343,632	331,920	1,423,416	2,457,192
150107	NEWPORT TEL. CO.,INC.	482,343	529,276	456,990	448,392	411,741
150108	NICHOLVILLE TEL. CO.,INC.	1,196,824	1,083,612	1,002,554	941,310	840,438
150109	WINDSTREAM-JAMESTOWN	0	0	322,810	1,206,600	1,249,524
150110	OGDEN TEL. CO. DBA FRONTIER OGDEN TEL. CO.	476,880	396,096	364,800	273,432	364,740
150111	ONEIDA COUNTY RURAL TEL. CO.	1,189,841	983,952	858,144	627,396	785,754
150112	ONTARIO TELEPHONE COMPANY, INC.	543,852	476,082	491,166	350,547	538,629
150113	WINDSTREAM RED JACKET	136,756	120,372	110,556	129,210	114,780
150114	ORISKANY FALLS TEL. CORP.	14,346	13,040	14,022	16,710	20,058
150116	PATTERSONVILLE TEL. CO.-NY	451,732	423,498	385,324	367,086	370,410
150118	PORT BYRON TEL. CO.	564,815	627,806	635,118	706,035	582,195
150122	FRONTIER COMM. OF SENECA GORHAM, INC.	753,568	738,474	581,775	773,238	564,060
150125	STATE TEL. CO.	832,542	870,932	810,610	902,520	815,850
150128	FRONTIER COMM. OF SYLVAN LAKE, INC.	951,602	1,193,757	1,085,568	1,054,326	1,169,256
150129	TOWNSHIP TEL. CO., INC.	594,300	773,336	812,596	919,736	1,012,842
150131	TRUMANSBURG TELEPHONE COMPANY, INC.	1,361,817	1,331,025	1,250,744	1,431,303	1,369,770
150133	VERNON TEL. CO., INC.	237,335	256,590	280,668	284,214	298,428
150135	WARWICK VALLEY TEL. CO.-NY	1,637,864	2,141,160	2,268,068	2,335,356	1,726,866
154532	CITIZENS TEL CO OF NY DBA FRONTIER COMM	6,422,733	5,874,405	5,537,517	4,484,175	4,335,597
154533	CITIZENS TEL CO OF NY DBA FRONTIER COMM	3,003,863	2,528,859	1,945,608	1,367,778	1,479,864
154534	CITIZENS TEL CO OF NY DBA FRONTIER COMM	2,421,755	2,205,174	2,713,062	2,405,670	2,016,816
155130	VERIZON NEW YORK INC.	8,314,473	7,743,900	7,256,487	6,922,599	6,708,963
159001	MCIMETRO ACCESS TRANSMISSION SERVICES, LLC	(83,592)	384,453	504,489	1,588,281	212,343
159007	NPCR, INC.	263,908	1,012,407	926,910	1,618,110	1,226,955
159009	SPRINT SPECTRUM, LP	0	1,280,130	1,115,580	1,705,737	1,414,131
159010	AT&T COMMUNICATIONS OF N.Y. INC.	0	1,963,437	755,154	858,600	509,835
159012	PRIMELINK, INC.	0	0	3,519	4,968	6,600

Table 3.30
Total High-Cost Support Payments by Study Area
(Dollars)

Study Area ID Code	Study Area Name	2004 Total	2005 Total	2006 Total	2007 Total	2008 Total
TOTAL	NORTH CAROLINA	80,269,482	81,819,989	80,486,465	77,871,776	76,582,671
230468	ATLANTIC TEL. MEMBERSHIP CORP.	1,880,696	1,879,338	2,152,068	2,326,410	2,086,938
230469	BARNARDSVILLE TEL. CO.	485,992	472,485	517,184	471,692	451,365
230470	CAROLINA TEL. & TEL. CO.	8,947,314	8,609,871	8,092,236	7,892,019	7,757,343
230471	CENTEL OF NC	2,018,577	1,930,815	1,804,551	1,644,165	1,541,967
230473	CITIZENS TEL. CO.-NC	4,904,542	5,279,285	5,561,681	6,144,987	5,979,798
230474	THE CONCORD TEL. CO.	3,476,736	3,343,542	4,698,150	4,919,418	5,583,720
230476	WINDSTREAM NC	981,300	1,689,818	3,881,576	3,946,278	3,884,412
230478	ELLERBE TEL. CO.	362,759	358,542	330,872	347,202	281,628
230479	VERIZON SOUTH INC.-NC	7,787,619	5,892,051	3,954,312	3,997,290	3,652,329
230483	LEXCOM TELEPHONE COMPANY	8,580,017	7,587,780	7,356,502	6,227,517	6,028,020
230485	MEBTEL, INC.	749,592	792,926	1,416,360	1,704,804	1,387,314
230491	NORTH STATE TEL. CO.-NC DBA NORTH STATE COMM.	3,582,746	3,637,216	3,033,270	1,146,174	3,141,048
230494	PINEVILLE TEL. CO.	304,353	297,652	363,214	293,742	254,079
230495	RANDOLPH TEL. CO.	452,190	474,810	477,598	459,336	435,924
230496	RANDOLPH TEL. MEMBERSHIP CORP.	832,978	1,052,292	1,266,382	1,258,950	1,159,959
230497	PIEDMONT TEL. MEMBERSHIP CORP.	389,150	420,170	524,366	491,190	428,586
230498	SALUDA MOUNTAIN TEL. CO.	439,784	454,588	444,256	466,160	482,634
230500	SERVICE TEL. CO.	260,396	288,250	303,846	319,986	260,097
230501	SKYLINE TEL. MEMBERSHIP CORP.	2,949,789	3,188,998	2,906,826	2,636,124	2,190,600
230502	STAR TEL. MEMBERSHIP CORP.	3,086,740	3,356,164	3,228,646	3,837,648	3,277,545
230503	SURRY TEL. MEMBERSHIP CORP.	1,242,959	1,367,232	1,293,474	1,150,758	1,077,900
230505	TRI-COUNTY TEL. MEMBR. CORP.-NC	519,569	620,150	622,554	668,850	548,784
230509	VERIZON SOUTH INC.-NC (CONTEL)	7,737,395	5,001,678	4,855,662	4,879,449	4,760,193
230510	WILKES TEL. MEMBERSHIP CORP.	4,754,775	4,368,126	4,315,210	2,904,129	3,825,378
230511	YADKIN VALLEY TEL. MEMB. CORP.	2,334,776	2,535,922	2,387,414	2,205,702	1,792,236
235193	SOUTHERN BELL-NC	10,026,606	9,800,403	6,902,214	4,445,667	4,339,815
239002	SPRINT SPECTRUM, LP	27,812	2,164,715	2,250,264	3,601,480	3,250,617
239003	ALLTEL COMMUNICATIONS, INC.	1,152,320	4,955,170	4,919,385	3,365,040	4,244,562
239004	CAROLINA WEST WIRELESS, INC.	0	0	626,392	4,119,609	2,477,880
TOTAL	NORTH DAKOTA	53,815,998	69,259,871	78,220,518	84,770,925	93,669,654
381447	NORTH DAKOTA TELEPHONE COMPANY	1,822,270	1,868,634	2,154,460	2,573,534	4,417,056
381509	WOLVERTON TEL. CO.	133,754	130,098	138,738	164,877	178,515
381601	ABSARAKA COOP TELEPHONE CO.	33,880	31,482	32,022	38,550	42,594
381604	BEK COMMUNICATIONS COOPERATIVE	4,518,267	4,739,756	5,012,227	5,349,516	5,502,186
381607	CONSOLIDATED TELCOM	4,537,318	4,471,338	4,639,532	4,838,232	5,399,379
381610	DAKOTA CENTRAL TELECOMMUNICATIONS COOPERATIVE	2,965,684	2,909,132	2,791,612	2,786,073	2,883,810
381611	DICKEY RURAL TEL COOP.	2,673,669	3,177,728	3,055,058	4,048,692	3,949,332
381614	POLAR TELECOMMUNICATIONS, INC.	635,629	635,688	654,174	729,903	696,627
381615	GRIGGS COUNTY TELEPHONE COMPANY	540,733	581,096	580,418	641,895	593,193
381616	INTER-COMMUNITY TELEPHONE COMPANY	1,276,724	1,309,248	1,379,526	1,497,360	1,338,387
381617	MIDSTATE TELEPHONE COMPANY	986,491	991,466	1,049,750	1,072,890	1,456,710
381622	MOORE & LIBERTY TELEPHONE COMPANY	281,676	289,022	306,036	322,317	324,645
381625	NORTHWEST COMMUNICATIONS COOPERATIVE	1,718,798	1,763,838	1,896,941	2,028,534	1,938,021
381630	POLAR COMMUNICATIONS MUTUAL AID CORP	1,694,155	1,689,542	1,612,022	1,827,018	2,000,289
381631	RED RIVER RURAL TEL. ASSN.	1,279,359	1,320,922	1,423,058	1,606,083	1,548,972
381632	RESERVATION TELEPHONE COOPERATIVE	3,054,376	3,359,694	3,667,518	3,797,397	3,961,941
381636	UNITED TELEPHONE MUTUAL AID CORP.	1,918,657	2,179,804	1,864,512	1,994,238	1,886,586
381637	WEST RIVER TELECOMMUNICATIONS COOPERATIVE	3,619,595	3,616,946	2,818,622	3,392,934	3,366,225
381638	MIDSTATE COMMUNICATIONS INC.	410,217	420,420	442,911	489,030	476,916
382247	NEMONT TELEPHONE COOPERATIVE - ND	556,769	615,878	552,170	744,156	623,142
383303	SRT COMMUNICATIONS, INC.	3,734,091	4,092,208	5,029,035	4,800,556	4,333,953
385144	QWEST CORPORATION - ND	477,531	492,981	505,929	484,845	446,172
389001	WESTERN WIRELESS	13,360,930	15,937,166	17,286,261	19,435,780	23,107,782
389002	HTC SERVICES, INC.	37,059	15,801	31,239	38,577	43,782
389004	NORTH DAKOTA NETWORK COMPANY	641,906	912,150	1,353,306	1,388,473	1,434,729
389005	BISMARCK MSA LP	74,407	1,184,853	1,772,778	2,033,003	2,536,224
389006	NORTH CENTRAL RSA 2 OF NORTH DAKOTA LP	52,837	679,181	856,443	1,113,796	1,544,025
389007	NORTHWEST DAKOTA CELLULAR OF NORTH DAKOTA LP	343,282	3,496,891	6,324,660	4,712,992	4,935,333
389008	NORTH DAKOTA RSA 3 LP	175,063	2,750,352	3,368,739	4,378,814	4,930,758
389009	BADLANDS CELLULAR OF ND LP	134,888	1,836,006	2,953,488	3,633,871	4,698,627
389010	NORTH DAKOTA 5 - KIDDER LP	125,883	1,760,550	2,588,661	2,757,087	3,038,226
389011	MIDCONTINENT COMMUNICATIONS	0	0	78,672	49,902	35,517
TOTAL	NORTHERN MARIANA ISLANDS	774,314	756,372	997,404	1,630,226	932,880
653700	MICRONESIAN TELECOMMUNICATIONS CORPORATION	709,640	551,532	742,551	610,212	533,481
659001	GUAM CELLULAR	64,674	204,840	240,843	255,135	263,001
659002	PTI PACIFICA, INC.	0	0	14,010	764,879	136,398
TOTAL	OHIO	40,738,649	41,303,165	42,214,454	46,205,427	39,319,953
300585	ARCADIA TEL. CO.	142,776	169,208	173,698	177,966	163,854
300586	THE ARTHUR MUTUAL TEL. CO.	255,376	240,640	288,048	228,522	235,815
300588	AYERSVILLE TEL. CO.	217,544	261,476	273,358	284,718	235,731
300589	BASCOM MUTUAL TEL. CO.	154,600	232,734	212,280	329,898	181,233
300590	BENTON RIDGE TEL. CO.	357,994	386,622	412,716	554,376	404,286
300591	BUCKLAND TELEPHONE COMPANY	160,107	172,090	159,768	145,344	172,395
300594	THE CHAMPAIGN TEL. CO.	619,850	692,234	681,832	714,330	666,228
300597	THE CHILLICOTHE TEL. CO.	11,483,883	11,851,252	11,205,405	15,567,579	10,198,071
300598	MCCLURE TEL. CO.	820,299	740,144	784,648	1,135,020	1,083,027
300604	COLUMBUS GROVE TEL. CO.	204,749	208,422	243,216	213,786	195,309
300606	CONNEAUT TEL. CO.	2,616,582	2,755,670	2,766,418	2,530,704	2,258,310
300607	CONTINENTAL TEL. CO. OF OHIO	255,383	294,609	387,226	404,580	322,986
300609	DOYLESTOWN TEL. CO.	442,824	404,938	406,052	340,410	360,660
300612	THE FARMERS MUTUAL TEL. CO.-OKOLONA, OH	112,286	101,112	107,884	89,898	103,824
300613	LITTLE MIAMI COMM. CORP.	648,347	674,348	562,476	595,644	494,112
300614	FORT JENNINGS TEL. CO.	142,367	174,980	178,012	188,622	156,327
300615	VERIZON NORTH INC.-OH	8,187,318	7,839,390	7,372,566	6,797,784	6,551,688
300618	GERMANTOWN INDEPENDENT TEL. CO.	485,760	506,002	492,424	607,578	1,438,131
300619	THE GLANDORF TEL. CO., INC.	154,038	171,372	191,488	178,062	162,537
300625	KALIDA TEL. CO., INC.	193,316	207,282	258,688	296,730	192,159
300630	CENTURYTEL OF OHIO, INC.	0	0	312,706	(10,698)	3,516
300633	MIDDLE POINT HOME TEL. CO.	147,993	171,568	164,604	159,822	167,622
300634	MINFORD TEL. CO., INC.	481,456	502,408	533,078	533,508	448,692

Table 3.30
Total High-Cost Support Payments by Study Area
(Dollars)

Study Area ID Code	Study Area Name	2004 Total	2005 Total	2006 Total	2007 Total	2008 Total
	OHIO (CONT.)					
300639	THE NEW KNOXVILLE TEL. CO.	176,777	204,120	225,636	218,766	177,981
300644	THE NOVA TEL. CO.	484,531	531,280	579,188	682,800	636,948
300645	OAKWOOD TEL. CO.	228,840	244,678	256,374	258,126	226,584
300649	ORWELL TEL. CO.	1,131,343	1,045,986	951,452	794,397	792,432
300650	THE OTTOVILLE MUTUAL TEL. CO.	269,226	302,958	297,864	296,076	249,813
300651	PATTERSONVILLE TEL. CO.-OH	125,449	133,124	150,236	138,234	176,424
300654	RIDGEVILLE TEL. CO.	195,831	229,618	224,306	243,882	209,262
300656	SHERWOOD MUTUAL TEL. ASSOC.	179,024	205,064	227,570	215,286	182,232
300658	SYCAMORE TEL. CO.	396,785	354,177	363,122	442,779	369,330
300659	TELEPHONE SERVICE CO.	758,255	855,078	743,450	888,714	748,260
300661	UNITED TEL. CO. OF OHIO	7,445,292	6,951,735	6,230,823	5,651,994	5,342,796
300662	VANLUE TEL. CO.	125,870	151,586	157,130	163,416	151,314
300663	VAUGHNSVILLE TEL. CO., INC.	116,332	114,506	110,682	131,670	127,917
300664	WABASH MUTUAL TEL. CO.	147,487	172,618	165,778	166,056	162,087
300665	WINDSTREAM OH	333,528	477,744	1,766,218	1,924,332	1,903,872
300666	WINDSTREAM W-RESERVE	324,672	558,032	1,585,282	1,913,628	1,655,436
300682	FRONTIER COMM. OF MICH., INC.-OH	14,559	12,360	10,752	11,028	10,752
TOTAL	OKLAHOMA	102,948,779	116,300,414	121,917,187	129,185,134	146,646,624
431165	WINDSTREAM SW-OK	1,332,816	1,706,649	1,335,234	646,614	4,673,817
431704	LAVACA TELEPHONE CO.- OK	283,358	284,440	300,510	288,606	246,123
431788	KANOKLA TELEPHONE ASSN.INC. - OK	1,580,324	1,709,998	2,098,140	2,182,266	2,402,619
431831	SOUTH CENTRAL TEL. ASSN., INC.-OK	1,361,777	1,113,306	1,076,837	1,409,277	1,541,268
431965	WINDSTREAM OK	5,977,586	5,637,984	5,692,860	5,541,033	5,373,957
431966	ATLAS TELEPHONE CO.	1,230,715	1,342,144	1,359,790	1,102,950	1,344,786
431968	BEGGS TELEPHONE COMPANY	266,511	276,898	305,878	299,619	257,910
431969	BIXBY TELEPHONE CO.	1,733,794	2,265,380	2,854,225	3,907,679	4,870,335
431974	CANADIAN VALLEY TELEPHONE CO.	1,219,684	1,243,734	1,313,315	1,379,946	1,220,196
431976	CARNEGIE TELEPHONE CO.INC.	676,861	806,658	728,272	983,172	878,805
431977	CENTRAL OKLAHOMA TELEPHONE CO.	1,860,310	2,106,818	2,358,910	2,776,866	2,523,594
431979	CHEROKEE TELEPHONE CO.	1,600,586	1,739,802	1,668,134	1,468,792	1,517,913
431980	CHICKASAW TELEPHONE CO.	7,594,685	9,024,389	9,604,725	8,330,948	9,981,189
431981	CHOUTEAU TELEPHONE CO.	1,437,532	1,120,953	1,100,834	1,104,516	996,036
431982	CIMARRON TEL. CO.	6,808,579	6,447,059	6,439,327	6,284,442	6,833,586
431984	OKLAHOMA COMMUNICATION SYSTEMS INC.	2,757,988	2,865,127	2,614,606	2,323,896	2,174,871
431985	CROSS TELEPHONE CO.	9,561,588	9,787,289	8,399,922	7,486,938	8,423,508
431988	DOBSON TELEPHONE CO.	3,302,201	3,517,908	3,793,524	3,904,572	4,899,357
431994	GRAND TELEPHONE CO. INC.	1,662,335	1,991,991	2,432,247	3,041,628	3,146,943
431995	HINTON TELEPHONE CO.	1,681,769	2,219,267	1,990,422	2,274,751	2,212,542
432006	M.CLOUD TELEPHONE CO.	6,523,813	6,470,842	6,365,706	6,100,716	6,680,460
432008	MEDICINE PARK TELEPHONE CO.	574,864	697,334	738,262	765,866	730,767
432010	MID-AMERICA TEL. INC.	966,990	952,550	945,385	968,736	885,894
432011	OKLAHOMA WINDSTREAM	3,225,400	3,187,827	3,450,872	3,693,171	3,608,979
432013	OKLAHOMA TELEPHONE & TELEGRAPH INC.	1,680,047	1,743,340	1,820,326	1,838,478	1,877,400
432014	OKLAHOMA WESTERN TELEPHONE CO.	1,945,703	1,923,860	1,972,416	1,184,262	1,460,238
432016	PANHANDLE TELEPHONE COOPERATIVE INC.	7,151,920	8,713,686	8,949,819	9,875,730	9,161,388
432017	PINE TELEPHONE CO INC- OK	1,318,291	1,550,810	1,688,684	1,331,094	1,875,684
432018	PIONEER TEL. COOP. INC.	9,861,367	9,075,893	9,009,811	8,015,226	7,613,016
432020	POTTAWATOMIE TELEPHONE CO.	3,408,849	3,502,874	3,572,889	4,745,064	4,347,615
432022	SALINA-SPAVINAW TEL. CO.,INC.	1,883,059	2,071,976	1,969,684	2,303,034	2,188,056
432023	SHIDLER TEL. CO.	1,120,327	1,435,620	1,500,396	1,729,647	1,872,279
432025	SOUTHWEST OKLAHOMA TEL. CO.	239,022	237,754	241,430	255,858	220,605
432029	TERRAL TEL. CO.	1,710,095	1,756,235	1,740,736	1,721,598	1,730,271
432030	TOTAH COMMUNICATIONS	1,528,085	1,458,188	1,494,168	1,595,574	1,708,242
432032	VALLIANT TELEPHONE COMPANY	996,707	959,496	908,858	984,267	872,448
432034	WYANDOTTE TELEPHONE COMPANY	336,476	331,724	332,726	358,611	323,994
432141	SANTA ROSA TELEPHONE COOP. INC.	298,604	276,578	302,890	324,225	369,789
435215	SOUTHWESTERN BELL-OKLAHOMA	3,709,620	1,816,944	497,823	801,222	704,445
439002	SAGE TELECOM, INC.	7,827	3,117	705	1,431	1,119
439003	COX OKLAHOMA TELCOM.LL.C DBA COX BUSINESS SERVICES	0	59,499	124,635	231,051	990,561
439004	UNITED STATES CELLULAR CORPORATION	226,083	5,517,280	7,243,194	8,740,914	9,234,402
439005	DOBSON CELLULAR SYSTEMS, INC.	304,631	3,360,916	4,099,283	4,054,148	809,898
439008	PANHANDLE TELECOMMUNICATIONS SYSTEMS, INC.	0	1,085,040	2,221,953	3,621,261	12,500,877
439010	AMERICAN CELLULAR CORPORATION	0	0	0	529,244	296,886
439011	EPIC TOUCH CO.	0	14,862	3,774	68,580	171,075
439012	PINE CELLULAR PHONES, INC.	0	139,740	909,549	1,919,172	1,882,740
439013	CELLULAR NETWORK PARTNERSHIP	0	748,635	2,342,424	4,655,331	6,693,606
439016	BUDGET PHONE, INC.	0	0	369	27	1,092
439017	CROSS WIRELESS LLC DBA SPROCKET WIRELESS LLC	0	0	0	10,665	111,276
439019	CROSS VALLIANT CELLULAR PARTNERSHIP	0	0	0	48	135,840
439020	VANTAGE TELECOM, LLC DBA NEWROADS TELECOM	0	0	708	649	1,245
439024	OKLAHOMA WESTERN TELEPHONE CO., DBA OKLAHOMA WESTERN CELLULAR	0	0	0	21,723	65,082
TOTAL	OREGON	70,173,166	69,355,504	73,134,145	80,969,882	84,376,812
532226	MIDVALE TEL. EXCH. INC. - OR	167,178	201,220	196,156	280,278	186,945
532359	BEAVER CREEK COOPERATIVE TEL. CO.	2,026,211	2,058,343	1,999,872	1,832,640	1,722,588
532361	CENTURYTEL OF EASTERN OREGON	16,814,626	15,670,806	15,483,974	15,280,572	14,556,750
532362	CANBY TELEPHONE ASSOCIATION	1,290,513	1,261,740	1,248,766	1,349,316	1,482,552
532363	CLEAR CREEK MUTUAL TELEPHONE CO.	1,501,556	1,613,070	1,537,388	1,682,574	1,223,979
532364	COLTON TELEPHONE COMPANY	953,930	996,480	965,374	1,051,440	1,089,093
532369	EAGLE TELEPHONE SYSTEM INC.	514,792	499,972	506,420	566,250	681,144
532371	CASCADE UTILITIES INC.	1,726,875	1,745,808	1,665,879	1,726,410	1,921,923
532373	GERVAIS TELEPHONE COMPANY	515,895	574,054	567,798	675,306	587,709
532375	ROOME TELECOMMUNICATIONS INC.	859,408	787,402	692,596	526,380	721,836
532376	HELIX TELEPHONE COMPANY	427,394	423,406	457,968	418,884	474,354
532377	HOME TELEPHONE COMPANY	122,261	128,570	127,760	150,897	120,144
532378	TRANS-CASCADES TELEPHONE COMPANY	306,693	252,514	249,760	279,711	243,807
532383	MOLALLA TELEPHONE COMPANY	2,912,703	2,739,686	2,510,668	2,576,616	3,220,566
532384	MONITOR COOPERATIVE TELEPHONE CO	585,161	645,824	710,845	774,066	711,444
532385	MONROE TELEPHONE COMPANY	938,332	1,047,280	1,154,610	1,168,788	1,168,923
532386	MT. ANGEL TELEPHONE COMPANY	251,058	253,810	304,966	258,882	239,160
532387	NEHALEM TELEPHONE AND TELEGRAPH	871,871	1,021,200	981,344	928,554	826,008
532388	NORTH STATE TELEPHONE COMPANY - OR	192,693	233,788	271,994	485,316	721,041

Table 3.30
Total High-Cost Support Payments by Study Area
(Dollars)

Study Area ID Code	Study Area Name	2004 Total	2005 Total	2006 Total	2007 Total	2008 Total
	OREGON (CONT.)					
532389	OREGON TELEPHONE CORPORATION	656,390	701,806	978,184	1,205,089	1,758,564
532390	OREGON-IDAHO UTILITIES, INC.	1,792,373	1,779,728	1,779,122	1,691,994	1,774,983
532391	PEOPLES TELEPHONE CO. - OR	225,874	429,248	494,684	631,560	642,465
532392	PINE TELEPHONE SYSTEM INC. - OR	1,581,623	1,770,152	1,981,668	1,980,570	2,345,664
532393	PIONEER TELEPHONE COOPERATIVE	4,977,985	4,876,400	4,761,998	4,762,038	4,751,307
532396	ST. PAUL COOP. TEL. ASSN.	137,089	152,646	160,550	162,888	170,394
532397	SCIO MUTUAL TEL. ASSOCIATION	1,479,027	1,641,360	1,784,682	2,095,881	2,004,375
532399	STAYTON COOP. TEL CO	948,847	1,029,674	1,094,044	1,206,912	1,577,448
532400	UNITED TELEPHONE CO OF THE NW - OR	1,368,447	1,364,931	1,362,420	1,336,581	1,315,899
532404	ASOTIN TELEPHONE COMPANY - OREGON	103,519	97,690	91,662	68,664	61,647
532416	VERIZON NORTHWEST INC.-OR	14,115,672	13,317,624	11,538,195	9,661,134	9,171,468
532456	MALHEUR HOME TELEPHONE COMPANY	1,684,544	1,148,322	1,063,629	748,170	1,018,875
533401	CITIZENS TEL CO OF OR DBA FRONTIER COMM OF OR	2,486,746	1,931,895	1,802,862	1,092,480	992,826
535163	QWEST CORPORATION - OR	1,662,150	2,596,803	2,594,418	2,554,899	2,492,634
539001	RCC MINNESOTA, INC.	3,569,481	1,605,380	4,083,015	4,125,915	4,555,650
539002	UNITED STATES CELLULAR CORPORATION	404,249	2,240,097	4,268,730	5,793,236	6,497,796
539004	EDGE WIRELESS	0	516,775	1,649,320	2,025,965	1,683,114
539005	WANTEL, INC. D/B/A COMSPANUSA	0	0	1,254	47,382	83,976
539006	CINGULAR WIRELESS (OR)	0	0	0	6,904,104	8,680,185
539007	EAGLE TELEPHONE SYSTEMS, INC. DBA SNAKE RIVER PCS	0	0	9,570	861,540	897,576
	TOTAL PENNSYLVANIA	58,649,426	64,920,844	66,677,866	55,551,870	53,490,765
170145	THE BENTLEYVILLE TEL. CO.	352,553	348,222	315,032	294,672	262,992
170149	FRONTIER COMM. OF BREEZEWOOD, INC.	271,583	271,692	230,664	197,001	224,088
170151	BUFFALO VALLEY TEL. CO.	1,266,272	1,318,174	1,259,670	1,057,020	984,228
170152	FRONTIER COMM. OF CANTON, INC.	176,068	166,140	154,386	159,462	148,149
170156	CITIZENS TEL. CO. OF KECKSBURG	551,401	565,834	587,726	557,352	518,910
170161	COMMONWEALTH TELEPHONE ENTERPRISES, INC.	16,370,884	18,164,780	17,326,028	10,370,676	11,313,450
170162	THE CONESTOGA TEL. AND TEL. CO.	2,515,066	2,760,230	2,667,152	1,674,708	1,680,252
170165	DENVER AND EPHRATA TEL. & TEL. CO.	2,463,532	2,758,316	2,677,760	1,663,518	1,476,078
170168	FRONTIER COMM. OF PA, INC.	725,413	731,340	621,814	641,784	621,816
170169	VERIZON NORTH INC.-PA	3,398,526	3,449,658	3,451,875	3,281,340	3,188,952
170170	VERIZON NORTH INC.-PA (CONTEL)	2,422,927	2,393,724	2,350,845	2,122,053	2,047,617
170171	HICKORY TEL. CO.	227,903	240,654	247,446	246,744	202,584
170175	IRONTON TEL. CO.	805,074	809,476	704,704	740,412	554,694
170176	WINDSTREAM PA	447,192	204,654	2,269,296	2,828,568	1,434,996
170177	LACKAWAXEN TEL. CO.	338,685	358,768	361,430	328,458	435,570
170178	FRONTIER COMM.-LAKEWOOD, INC.	80,180	73,356	63,900	69,936	63,900
170179	LAUREL HIGHLAND TEL. CO.	561,599	606,836	586,554	627,426	548,016
170183	MAHANOHY & MAHANTONGO TEL. CO.	246,038	275,155	300,509	307,767	267,111
170185	MARIANNA-SCENERY HILL TEL. CO.	916,149	904,305	747,260	558,834	583,269
170189	ARMSTRONG TEL. CO.-PA	1,139,370	1,147,738	1,195,134	1,280,355	1,314,090
170191	THE NORTH EASTERN PA. TEL. CO.	1,285,725	1,522,282	1,312,172	1,696,434	1,508,607
170192	NORTH PENN TEL. CO.	1,762,586	1,600,265	1,973,204	1,599,281	1,762,164
170193	NORTH PITTSBURGH TEL. CO.	3,643,286	3,876,386	3,751,952	2,087,544	2,048,790
170194	FRONTIER COMM.-OSWAYO RIVER, INC.	277,964	263,694	245,172	252,168	241,986
170195	ARMSTRONG TEL. CO. NORTH	134,940	160,634	171,906	199,758	197,418
170196	PALMERTON TEL. CO.	1,161,080	1,215,168	896,486	1,115,676	1,032,714
170197	PENNSYLVANIA TEL. CO.	209,116	260,086	278,322	309,252	211,170
170200	PYMATUNING IND. TEL. CO.	305,966	324,870	354,994	337,596	322,995
170201	VERIZON NORTH INC.-PA (QUAKER STATE)	1,999,890	2,004,588	2,004,687	1,938,888	1,885,878
170204	SOUTH CANAAN TEL. CO.	391,129	460,364	550,668	569,415	441,648
170206	SUGAR VALLEY TEL. CO.	213,850	234,954	270,316	305,616	284,196
170209	UNITED TEL. CO. OF PENNSYLVANIA	11,181,303	8,413,923	5,584,239	5,253,540	5,099,262
170210	VENUS TEL. CORP.	253,126	214,560	268,206	176,709	220,380
170215	YUKON-WALTZ TEL. CO.	190,541	220,556	219,408	231,360	215,559
170277	WEST SIDE TEL. CO.-PA	34,709	31,760	31,854	36,498	42,480
175000	VERIZON PENNSYLVANIA INC.	0	4,552,941	9,013,134	8,724,591	8,543,907
179001	MCI METRO ACCESS TRANSMISSION SERVICES	0	149,094	427,350	210,855	174,162
179004	NPCR, INC.	327,750	1,865,667	1,200,784	1,491,658	1,380,186
179009	D&E SYSTEMS, INC.	0	0	3,825	7,035	6,501
	TOTAL PUERTO RICO	81,411,184	93,286,381	131,986,212	135,025,920	206,431,155
633200	PUERTO RICO TEL. CO. - CENTRAL	9,219,944	6,161,810	6,752,784	3,297,143	8,439,468
633201	PUERTO RICO TEL. CO.	49,347,842	39,632,324	37,993,256	30,156,220	49,521,006
639001	CENTENNIAL PUERTO RICO OPERATIONS CORP.	10,766,062	15,121,929	21,506,214	13,164,921	29,387,037
639002	SPRINT SPECTRUM, LP	4,074,420	8,620,728	9,491,424	9,817,569	14,824,272
639003	SUNCOM WIRELESS PUERTO RICO OPERATING CO. LLC	8,002,916	9,670,689	10,688,241	12,963,370	22,286,565
639005	CINGULAR WIRELESS	0	9,747,396	22,851,195	29,825,979	41,865,288
639006	PUERTO RICO TELEPHONE COMPANY D/B/A VERIZON WIRELESS PUERTO RICO	0	4,331,505	18,474,957	27,761,919	37,024,803
639007	NEWCOMM WIRELESS SERVICES, INC.	0	0	4,228,141	8,038,799	3,082,716
	TOTAL RHODE ISLAND	56,457	44,472	34,734	30,948	28,827
585114	VERIZON NEW ENGLAND INC DBA VERIZON RHODE ISL	56,457	44,472	34,734	30,948	28,827
	TOTAL SOUTH CAROLINA	78,116,203	78,767,113	81,997,705	74,186,073	86,055,375
240479	VERIZON SOUTH INC.-SC	6,037,353	5,641,293	5,092,179	4,628,304	4,492,215
240506	UNITED TEL. CO. OF THE CAROLINAS	1,600,899	2,027,193	1,304,133	1,262,061	1,225,878
240512	BLUFFTON TEL. CO., INC.	6,762,635	5,681,106	5,638,538	4,750,806	5,722,803
240515	CHESNEE TEL. CO.	590,793	629,862	616,494	646,644	543,030
240516	CHESTER TEL. CO.-SC	1,750,138	1,746,622	1,656,040	1,457,046	1,515,834
240517	WINDSTREAM SC	592,948	490,314	1,258,328	171,120	1,381,716
240520	FARMERS TEL. COOP., INC-SC	13,457,770	14,901,497	18,184,346	16,904,496	19,255,776
240521	FORT MILL TEL. CO.	3,674,609	3,155,346	3,006,136	2,003,499	3,219,789
240523	HARGRAY TEL. CO., INC.	3,462,076	2,675,264	2,883,706	2,850,102	2,851,026
240526	VERIZON SOUTH INC.-SC (CONTEL)	1,623,514	1,627,452	1,540,698	1,311,501	1,751,484
240527	HOME TEL. CO., INC.-SC	3,884,221	4,066,487	4,263,250	4,208,520	3,702,684
240528	HORRY TEL. COOP. INC.	4,200,431	3,013,034	3,375,722	2,246,526	5,012,928
240531	LANCASTER TEL. CO.	2,730,379	2,634,081	2,341,113	1,708,164	1,949,646
240532	LOCKHART TEL. CO., INC.	113,193	137,642	138,776	154,710	145,407
240533	MCCLLELLANVILLE TEL. CO., INC.	667,270	668,080	573,276	572,967	730,575
240535	NORWAY TEL. CO., INC.	160,122	181,106	191,480	186,300	191,019
240536	PALMETTO RURAL TEL. COOP., INC.	1,359,842	1,361,102	1,384,452	1,230,870	1,110,426

Table 3.30
Total High-Cost Support Payments by Study Area
(Dollars)

Study Area ID Code	Study Area Name	2004 Total	2005 Total	2006 Total	2007 Total	2008 Total
	SOUTH CAROLINA (CONT.)					
240538	PIEDMONT RURAL TEL. COOP.	4,847,239	5,480,720	6,960,800	6,985,476	8,531,835
240539	PBT TELECOM, INC.	4,376,371	4,993,735	4,303,608	4,736,481	4,786,659
240541	RIDGEWAY TEL. CO., INC.	369,229	400,798	437,122	435,882	369,657
240542	ROCK HILL TEL. CO.	2,407,834	2,698,496	2,756,244	2,440,260	2,808,168
240544	ST. STEPHEN TEL. CO.	1,230,518	1,301,432	1,101,808	1,041,990	996,363
240546	SANDHILL TEL. COOP., INC.	1,592,870	1,638,744	1,650,550	1,371,996	1,289,346
240550	WEST CAROLINA RURAL TEL. COOP.	4,367,848	5,490,061	5,568,160	5,432,952	5,119,563
240551	WILLISTON TEL. CO.	1,038,225	1,022,208	904,254	916,482	826,977
245194	SOUTHERN BELL-SC	5,217,876	5,103,438	4,866,492	4,530,918	4,108,803
249002	FTC COMMUNICATIONS, INC.	0	0	0	0	2,415,768
	TOTAL SOUTH DAKOTA	61,761,535	76,679,926	86,499,182	93,098,315	94,102,781
391405	HILLS TEL CO, INC.	0	72,669	139,674	134,748	156,696
391640	ARMOUR INDEPENDENT TELEPHONE CO.	408,813	470,140	491,615	564,708	489,024
391642	ALLIANCE COMMUNICATIONS COOP., INC. (BAL TIC)	823,868	909,540	900,496	958,479	799,545
391647	CHEYENNE RIVER SIOUX TRIBAL TEL AUTH	1,620,381	1,839,286	1,917,428	1,812,666	1,784,628
391649	BERESFORD MUNICIPAL TEL. CO.	224,442	240,094	267,816	248,283	200,835
391650	CITY OF BROOKINGS MUNICIPAL TEL. DEPT.	876,945	855,608	740,560	775,440	764,316
391652	PRAIRIEWAVE COMMUNITY TELEPHONE, INC.	3,115,447	3,165,776	2,305,488	1,881,800	1,782,489
391653	CITY OF FAITH MUNICIPAL TEL CO	128,247	129,914	136,688	153,540	159,429
391654	INTERSTATE TELECOMMUNICATIONS COOP., INC.	2,871,488	3,215,284	3,757,006	3,828,456	3,463,500
391657	ALLIANCE COMMUNICATIONS COOP. INC (SPLITROCK)	1,156,836	1,282,152	1,502,002	1,554,129	1,425,348
391659	GOLDEN WEST TELECOMM. COOP, INC.	7,304,509	7,423,576	8,446,372	7,898,679	9,256,362
391660	FT RANDALL-MT RUSHMORE	1,143,643	1,272,394	1,286,460	1,220,232	1,216,197
391664	JAMES VALLEY COOPERATIVE TEL CO	1,291,786	1,306,482	1,430,080	1,694,292	1,599,693
391666	JEFFERSON TELEPHONE COMPANY - SD	646,811	597,310	559,418	566,238	554,475
391667	KADOKA TELEPHONE COMPANY	233,309	155,806	159,668	(43,254)	177,216
391668	KENNEBEC TELEPHONE COMPANY	1,233,832	1,346,702	1,495,068	1,674,894	1,677,048
391669	MCCOOK COOPERATIVE TELEPHONE CO.	693,124	682,154	745,995	839,574	831,867
391670	MIDSTATE COMMUNICATIONS, INC.	2,905,805	3,179,390	3,193,092	2,969,268	2,854,545
391671	WEST RIVER TELECOMMUNICATIONS COOP.(MOBRIDGE)	404,098	405,026	426,754	371,520	334,434
391674	ROBERTS COUNTY TEL. COOP. ASSN.	829,318	829,254	877,146	1,058,349	1,371,189
391676	SANTEL COMMUNICATIONS COOPERATIVE, INC.	2,300,142	2,844,186	3,227,010	3,395,226	3,263,793
391677	SIOUX VALLEY TELEPHONE COMPANY	1,003,299	1,054,909	986,648	943,059	822,585
391679	STOCKHOLM-STRANDBURG TEL. CO.	485,592	481,024	481,422	428,700	430,380
391680	VENTURE COMMUNICATIONS COOPERATIVE	4,112,637	4,643,744	5,507,044	5,587,416	5,174,265
391682	TRI-COUNTY TELCOM, INC.	160,123	171,196	192,082	228,324	244,659
391684	UNION TELEPHONE COMPANY	335,171	478,077	395,072	766,572	366,081
391685	VALLEY TELECOMM. COOP. ASSN.,INC.	2,510,432	2,764,954	2,766,694	2,655,720	2,757,192
391686	VIVIAN TELEPHONE COMPANY	5,887,237	7,309,010	8,019,505	8,520,732	9,028,950
391688	WESTERN TELEPHONE COMPANY	339,023	343,316	375,698	418,404	407,199
391689	WEST RIVER COOPERATIVE TEL. CO.	1,819,947	2,192,229	2,488,960	2,847,945	3,442,827
395145	QWEST CORPORATION - SD	957,852	1,593,355	2,240,610	1,446,351	1,355,400
399001	WESTERN WIRELESS (PINE RIDGE RESERVATION)	954,022	1,172,484	1,741,725	2,892,595	1,486,299
399002	WESTERN WIRELESS	12,976,756	21,937,549	25,569,481	30,722,320	32,264,749
399003	RCC MINNESOTA, INC.	0	112,417	1,039,769	1,145,826	1,149,840
399004	WIRELESS ALLIANCE, LLC	0	4,289	45,345	45,702	32,773
399005	MIDCONTINENT COMMUNICATIONS	2,388	31,323	65,202	92,382	138,924
399006	BLACK HILLS FIBERCOM,LLC	4,212	167,307	185,759	132,546	127,272
399009	BROOKINGS MUNICIPAL UTILITIES D/B/A SWIFTTEL COMMUNICATIONS	0	0	392,330	651,534	657,640
399011	MIDSTATE TELECOM, INC.	0	0	0	13,551	14,254
399013	SSTELECOM, INC.	0	0	0	39	6,022
399014	JAMES VALLEY WIRELESS, LLC	0	0	0	1,326	32,841
	TOTAL TENNESSEE	54,745,975	54,225,036	53,949,478	52,294,655	54,846,297
290280	ARDMORE TEL. CO., INC.	1,655,196	1,558,582	1,458,844	897,984	1,333,989
290552	CENTURYTEL OF ADAMSVILLE, INC.	3,459,394	3,193,820	2,864,112	2,884,983	2,622,810
290553	BEN LOMAND RURAL TEL. COOP., INC.	2,832,768	3,079,730	3,389,916	2,748,258	2,286,102
290554	BLED SOE TEL. COOP.	1,062,401	1,142,334	1,177,778	1,181,682	1,140,120
290557	CENTURYTEL OF CLAIBORNE, INC.	2,592,273	2,486,034	2,449,010	2,292,690	2,347,842
290559	CONCORD TEL. EXCHANGE, INC.	1,700,308	1,576,738	1,414,346	1,132,332	2,189,946
290561	CROCKETT TEL., INC.	322,853	805,263	887,868	972,561	892,068
290562	DEKALB TEL. COOP, INC.	3,413,925	3,854,018	2,877,574	2,997,660	2,984,502
290565	HIGHLAND TEL. COOP., INC.-TN	1,971,009	2,100,830	2,029,952	1,883,598	1,581,552
290566	HUMPHREY'S COUNTY TEL. CO.	328,699	293,636	346,198	261,926	205,137
290567	UNITED INTER-MOUNTAIN TEL. CO.-TN	1,856,487	1,813,599	1,699,563	1,622,076	1,590,006
290570	LORETTO TEL. CO., INC.	938,314	1,052,396	1,142,448	1,133,724	1,074,138
290571	MILLINGTON TEL. CO., INC.	1,970,288	1,718,232	1,656,344	1,591,062	1,758,612
290573	NORTH CENTRAL TEL. COOP., INC.	3,287,753	3,313,852	3,329,242	3,375,519	3,649,896
290574	CENTURYTEL OF OOLTEWAH-COLLEGEDALE, INC.	2,359,933	2,228,433	2,191,130	2,041,758	2,208,192
290575	TENNESSEE TEL. CO.	3,612,223	3,239,646	2,556,242	2,626,686	3,196,632
290576	PEOPLES TEL. CO., INC.	1,635,596	1,693,508	2,748,476	2,313,217	2,384,301
290578	TELLICO TEL. CO., INC.	1,308,329	1,268,160	1,128,300	802,238	936,453
290579	TWIN LAKES TEL. COOP. CORP.	2,670,527	3,365,576	3,506,100	4,059,264	4,532,631
290580	CITIZENS TEL OF THE VOL ST DBA FRONTIER COMM	864,808	853,977	801,597	758,748	754,896
290581	UNITED TEL. CO.-TN	4,137,316	3,877,822	4,153,358	4,463,598	5,399,151
290583	WEST TENNESSEE TEL. CO., INC.	612,440	674,086	823,426	926,523	927,138
290598	WEST KENTUCKY RURAL TELEPHONE	547,902	555,748	386,747	687,220	589,815
294336	CITIZENS TEL CO - TN, LLC DBA FRONTIER COM TN	1,990,494	374,025	832,743	331,986	337,197
295185	SOUTH CENTRAL BELL-TN	7,277,691	6,987,729	6,739,053	6,737,133	6,714,951
299001	BEN LOMAND COMMUNICATIONS, INC.	189,063	33,759	35,730	33,966	33,111
299002	NPCR, INC.	36,074	99,720	46,566	116,388	63,468
299004	SPRINT SPECTRUM, LP	0	338,126	334,950	524,526	495,672
299007	BUDGET PHONE, INC.	0	0	3,123	(1,560)	5,610
299905	ADVANTAGE CELLULAR SYSTEMS, INC.	111,911	645,657	938,742	896,909	610,359
	TOTAL TEXAS	230,333,036	218,775,407	233,670,072	245,735,378	255,097,980
440425	CAMERON TELEPHONE COMPANY - TEXAS	917,371	918,983	942,634	851,868	946,158
441163	WINDSTREAM SW-TX#1	5,088,549	6,613,632	5,358,462	2,766,342	2,537,481
442038	BLOSSOM TELEPHONE COMPANY	325,140	323,794	403,276	367,245	414,180
442039	BIG BEND TELEPHONE COMPANY INC.	11,835,831	12,073,236	13,565,479	15,106,470	17,053,845
442040	BRAZORIA TEL. CO.	3,302,497	3,509,794	3,616,448	3,779,028	3,977,547
442041	BRAZOS TELEPHONE COOPERATIVE INC.	1,421,070	1,588,326	1,436,488	1,326,546	1,208,643

Table 3.30
Total High-Cost Support Payments by Study Area
(Dollars)

Study Area ID Code	Study Area Name	2004 Total	2005 Total	2006 Total	2007 Total	2008 Total
	TEXAS (CONT.)					
442043	NORTH TEXAS TELEPHONE COMPANY	207,426	228,072	241,614	280,776	274,665
442046	CAP ROCK TELEPHONE COOPERATIVE, INC.	1,184,100	1,487,125	1,773,698	2,196,501	1,906,524
442052	CENTRAL TEXAS TELEPHONE CO-OP. INC.	8,475,091	8,166,969	8,033,332	7,759,233	7,618,653
442057	COLEMAN COUNTY TELEPHONE CO-OP. INC.	1,858,101	1,827,622	2,166,607	2,192,619	2,258,037
442059	COLORADO VALLEY TELEPHONE CO-OP. INC.	4,084,185	4,105,118	4,242,720	4,351,050	4,115,868
442060	COMANCHE COUNTY TEL COMPANY INC.	1,380,381	1,440,569	1,525,206	1,528,443	1,567,980
442061	COMMUNITY TELEPHONE COMPANY, INC.	864,690	992,708	999,572	1,142,070	1,006,377
442065	CUMBY TELEPHONE COOPERATIVE INC.	515,263	561,232	493,946	553,959	557,727
442066	DELL TELEPHONE CO-OP. INC. - TX	1,971,703	2,059,694	2,134,480	2,216,046	3,000,561
442068	EASTEX TELEPHONE COOPERATIVE INC.	9,518,068	9,810,268	9,550,516	9,638,562	9,442,740
442069	ELECTRA TELEPHONE COMPANY, INC.	1,266,348	1,178,172	1,144,572	1,084,182	1,069,329
442070	ETEX TELEPHONE COOPERATIVE INC.	5,253,655	5,825,842	6,131,738	6,618,786	6,883,206
442071	FIVE AREA TELEPHONE CO-OP. INC.	1,386,724	1,358,838	1,381,676	1,449,567	1,848,990
442072	CONSOLIDATED FT BEND	6,206,870	6,416,114	5,780,378	5,723,588	5,969,832
442073	BORDER TO BORDER COMMUNICATIONS	843,252	1,037,706	1,313,142	1,382,160	1,822,719
442076	GANADO TELEPHONE COMPANY INC.	2,678,363	2,587,450	2,576,274	2,542,332	2,324,571
442080	GTE-SW DBA VERIZON SW INC.-TX	19,129,905	19,049,718	18,692,634	18,245,307	17,958,453
442083	GUADALUPE VALLEY TEL CO-OP. INC.	11,611,913	12,598,505	12,496,744	12,748,632	13,767,798
442084	UNITED TELEPHONE CO. OF TEXAS INC.	22,255,701	22,357,632	17,657,295	19,972,194	22,514,136
442086	HILL COUNTRY TELEPHONE CO-OP. INC.	3,805,051	3,845,778	4,268,782	3,894,807	5,322,447
442090	ALENCO COMMUNICATIONS, INC.	3,795,495	3,877,786	3,829,202	3,744,618	3,755,445
442091	ETS TELEPHONE COMPANY, INC.	3,543,684	3,599,102	4,327,702	4,541,104	4,918,386
442093	INDUSTRY TELEPHONE COMPANY	1,471,234	1,497,062	1,690,903	1,839,018	1,849,599
442097	WINDSTREAM KERRVILLE	2,042,570	1,021,086	1,359,512	750,084	1,042,776
442101	CENTURYTEL OF LAKE DALLAS, INC.	2,031,193	2,129,690	1,958,056	1,788,213	1,820,478
442103	LA WARD TELEPHONE EXCHANGE INC.	854,835	1,258,156	1,458,806	1,558,818	1,479,048
442104	LAKE LIVINGSTON TEL. CO.	1,608,914	1,660,676	1,698,111	1,878,102	1,691,796
442105	LIPAN TELEPHONE COMPANY	1,413,441	1,678,610	1,837,058	1,809,462	1,918,596
442107	LIVINGSTON TELEPHONE COMPANY	760,403	831,038	754,128	970,962	681,252
442109	CONSOLIDATED COMM-TX	11,019,626	11,579,766	9,006,588	12,124,908	11,154,246
442112	MID-PLAINS RURAL TEL. CO-OP. INC.	1,430,613	1,438,973	1,459,178	1,334,193	1,486,965
442114	CENTEL OF TEXAS	6,216,426	5,026,554	3,682,782	2,822,601	2,064,948
442116	MUENSTER TEL. CORP. OF TX DBA NORTEX COMM.	2,005,378	1,929,037	2,041,760	2,113,521	2,254,260
442117	CENTURYTEL OF PORT ARANSAS, INC.	1,014,482	975,318	863,992	863,577	702,654
442130	PEOPLES TELEPHONE COOPERATIVE - TX	6,123,548	6,184,145	6,509,567	6,928,851	7,448,757
442131	POKA-LAMBRO TELEPHONE COOPERATIVE, INC.	1,410,914	1,404,650	1,419,100	1,450,740	1,464,597
442134	RIVIERA TELEPHONE COMPANY INC.	2,234,116	2,621,131	2,816,078	2,859,498	3,012,981
442135	SOUTHWEST TEXAS TELEPHONE COMPANY	2,725,552	2,790,435	2,718,186	2,713,332	3,939,324
442140	CENTURYTEL OF SAN MARCOS, INC.	2,660,282	3,372,992	3,074,368	3,157,380	2,791,491
442141	SANTA ROSA TEL. COOP., INC.	2,016,359	2,327,662	2,080,069	2,834,778	2,506,257
442143	SOUTH PLAINS TEL. COOP., INC.	822,006	962,865	1,240,017	1,490,184	1,668,384
442147	WINDSTREAM SUGARLAND	66,222	0	773,806	870,870	1,132,560
442150	TATUM TEL. CO.	673,917	713,324	604,888	492,498	532,728
442151	TAYLOR TEL. CO-OP., INC.	1,820,913	1,744,191	1,741,950	1,707,891	2,266,422
442153	TEXAS WINDSTREAM	1,473,831	1,188,108	1,717,860	1,630,914	1,761,228
442154	GTE-SW DBA VERIZON SW INC.-TX (CONTEL)	23,747,450	3,275,919	3,304,536	3,236,898	3,166,311
442159	VALLEY TELEPHONE CO-OP. INC. - TX	9,937,675	9,785,177	9,252,170	9,899,967	9,190,443
442166	WEST TEXAS RURAL TEL. CO-OP. INC.	2,604,717	2,600,934	2,616,452	2,653,620	2,564,433
442168	WES-TEX TELEPHONE CO-OP.	1,396,701	1,512,888	1,814,750	2,250,216	1,909,875
442170	XIT RURAL TELEPHONE CO-OP. INC.	2,898,607	3,120,932	3,110,933	2,804,304	2,568,639
442262	E.N.M.R. TEL. COOP., INC.-TX	13,087	13,204	13,680	15,222	12,924
445216	SOUTHWESTERN BELL-TEXAS	0	0	46,932	39,606	0
449001	W. T. SERVICES, INC.	55,047	38,976	21,420	42,465	12,954
449002	XIT TELECOMMUNICATION AND TECHNOLOGY, INC.	10,182	85,443	38,820	55,785	24,198
449003	WESTERN WIRELESS	445,023	2,187,910	7,995,447	12,469,894	12,947,166
449004	CUMBY TEL COOP INC	93,605	90,246	140,730	187,557	201,537
449006	SANTA ROSA TEL COOP	83,286	73,530	49,830	88,236	38,658
449012	CUTTER COMMUNICATIONS INC DBA GCEC TECHNOLOGIES	0	11,790	18,843	31,164	25,932
449015	GRANDE COMMUNICATIONS NETWORKS, INC.	377,789	558,048	528,936	721,300	621,903
449017	SPRINT SPECTRUM, LP	0	0	9,424,325	5,387,520	5,557,764
449018	CT CUBE LP	0	0	0	0	208,680
449019	PANHANDLE TELECOMMUNICATION SYSTEMS, INC.	46,665	37,818	24,567	38,121	17,808
449022	DOBSON CELLULAR SYSTEMS, INC.	0	1,405,855	1,802,457	1,987,031	2,291,106
449023	CEDAR VALLEY COMMUNICATIONS, INC.	0	81,948	119,895	(114)	0
449026	MID-TEX CELLULAR LTD.	0	62,290	983,091	1,505,272	828,111
449030	DIALTONESERVICES, L.P.	0	261	19,815	848,854	1,794,306
449031	TEXAS RSA 1 LIMITED PARTNERSHIP DBA XIT WIRELESS	0	0	1,561,980	984,981	1,149,285
449032	CAPROCK CELLULAR LIMITED PARTNERSHIP	0	56,984	656,820	707,820	678,645
449034	ALLTEL COMMUNICATIONS, INC.	0	0	1,160,842	2,365,587	2,067,849
449036	TEXAS RSA 8 SOUTH LIMITED PARTNERSHIP DBA WESTEX WIRELESS	0	0	290,646	328,010	264,003
449037	PLATEAU TELECOMMUNICATIONS, INC. (TEXAS RSA 3 LIMITED PARTNERSHIP)	0	0	80,775	877,011	1,101,426
449040	IBROADBAND NETWORKS, INC. D/B/A CEDAR VALLEY COMMUNICATIONS	0	0	0	138,774	76,167
449041	ETEX COMMUNICATIONS, LP DBA ETEX WIRELESS	0	0	0	1,773,876	2,524,149
449043	CGKC&H #2 RURAL LIMITED PARTNERSHIP DBA WEST CENTRAL WIRELESS DBA RIGHT WIRELESS	0	0	0	301,971	540,063
	TOTAL UTAH	22,675,062	23,078,606	23,330,557	24,454,251	22,320,363
500758	DIRECTCOMM-CEDAR VAL	0	0	530,596	627,570	934,563
502277	CENTRAL UTAH TEL. INC.	1,240,899	1,287,778	1,192,086	1,416,810	1,247,517
502278	EMERY TELEPHONE DBA EMERY TELCOM	2,573,763	2,433,958	2,251,480	2,036,220	2,056,221
502279	GUNNISON TEL. CO.	257,982	279,084	324,048	308,118	271,332
502282	MANTI TELEPHONE COMPANY	300,402	348,556	392,532	329,994	333,822
502283	SKYLINE TELECOM	521,304	592,806	645,978	713,082	631,068
502284	BEEHIVE TELEPHONE CO., INC., UT	1,985,622	2,559,834	2,528,388	4,349,802	3,913,638
502286	SOUTH CENTRAL UTAH TEL. ASSN. INC.	2,962,276	3,405,092	3,185,868	3,542,238	3,182,325
502287	UINTAH BASIN TEL. ASSN. INC. DBA UBTA-UBET COMMUN. INC.	4,237,884	3,688,466	3,711,672	3,560,436	3,656,871
502288	ALL WEST COMMUNICATIONS-UT	2,438,302	2,716,918	2,643,510	2,783,046	1,972,179
503032	BEAR LAKE COMMUNICATIONS	544,193	578,016	609,704	725,172	588,285
504429	CITIZENS TEL CO OF UT DBA FRONTIER COMM OF UT	4,159,660	3,405,864	3,532,989	2,260,554	1,747,524
504449	NAVAJO COMM CO INC DBA FRONTIER NAVAJO COM-UT	342,076	332,907	334,098	327,390	291,807
505107	QWEST CORPORATION - UT	1,110,699	1,171,560	1,185,462	1,145,679	1,109,448
509002	SMITH BAGLEY, INC.	0	0	0	114,273	215,739
509003	SPRINT SPECTRUM, LP	0	277,767	262,146	213,867	168,024

Table 3.30
Total High-Cost Support Payments by Study Area
(Dollars)

Study Area ID Code	Study Area Name	2004 Total	2005 Total	2006 Total	2007 Total	2008 Total
TOTAL	VERMONT	30,190,850	34,062,049	33,276,893	31,407,846	30,815,587
140053	FRANKLIN TEL. CO.-VT	187,117	214,674	224,393	232,902	207,924
140058	LUDLOW TEL. CO.	455,448	476,796	456,246	571,824	436,020
140061	NORTHFIELD TEL. CO.	491,708	461,869	442,334	423,390	450,462
140062	PERKINSVILLE TEL. CO.	66,409	57,096	59,244	67,926	56,376
140064	SHOREHAM TEL. CO., INC.	911,848	1,016,020	1,058,282	1,105,329	1,013,535
140068	TOPSHAM TEL. CO., INC.	757,613	870,895	1,073,425	1,332,435	1,305,075
140069	WAITSFIELD/FAYSTON TEL. CO.	5,106,052	4,787,430	4,556,992	3,764,934	4,883,040
143331	NORTHLAND TELEPHONE COMPANY OF VERMONT	2,904,450	2,969,763	2,973,134	2,678,409	2,075,958
145115	VERIZON NEW ENGLAND INC DBA VERIZON VERMONT	10,465,335	10,212,732	9,963,143	9,654,180	9,273,723
147332	VERMONT TELEPHONE COMPANY, INC.	5,812,061	6,757,954	6,338,970	5,570,562	4,542,270
149001	RCC ATLANTIC, INC.	3,032,809	6,236,820	6,130,730	6,005,955	6,571,204
TOTAL	VIRGIN ISLANDS	25,972,598	27,342,021	23,937,558	25,684,859	22,263,105
643300	VIRGIN ISLANDS TEL. CORP. DBA INNOVATIVE TEL	25,972,598	27,342,021	23,937,558	25,684,859	21,698,991
649001	CENTENNIAL USVI OPERATIONS CORPORATION	0	0	0	0	564,114
TOTAL	VIRGINIA	78,676,247	87,642,156	80,590,605	79,549,198	74,888,862
190217	AMELIA TEL. CORP.	1,132,088	1,240,526	1,221,092	1,179,690	1,015,578
190219	BUGGS ISLAND TEL. COOP.	696,610	731,950	820,576	802,872	664,857
190220	BURKE'S GARDEN TEL. CO., INC.	74,535	73,982	81,309	99,363	112,566
190225	CITIZENS TEL. COOP.-VA	1,193,389	1,294,476	1,517,410	1,551,546	1,382,550
190226	NTELOS, INC.	2,246,552	2,452,080	2,316,944	1,694,190	1,825,686
190233	VERIZON SOUTH INC.-VA (CONTEL)	38,013,276	33,690,447	28,042,641	25,180,386	24,182,856
190236	NORTH RIVER TEL. COOP.	164,834	218,130	231,228	278,736	205,776
190237	HIGHLAND TEL. COOP.-VA	389,022	419,329	451,587	507,165	465,048
190238	MGW TEL. CO. INC.	569,805	580,724	632,718	721,470	680,955
190239	NEW HOPE TEL. CO.-VA	184,411	203,620	203,048	215,418	201,312
190243	PEMBROKE TEL. COOP.	414,907	480,820	513,930	569,892	428,409
190244	PEOPLES MUTUAL TEL. CO.-VA	1,470,053	1,498,466	1,365,207	1,360,404	1,469,244
190248	SCOTT COUNTY TEL. COOP. INC.	1,221,244	1,378,430	1,549,166	1,545,558	1,471,146
190249	ROANOKE & BOTETOURT TEL. CO.	1,972,707	1,846,588	2,407,980	2,367,888	2,139,822
190250	SHENANDOAH TEL. CO.	2,092,612	2,424,870	2,468,932	2,467,134	2,050,062
190253	VIRGINIA TEL. CO.	482,816	459,264	710,366	619,314	576,840
190254	CENTEL OF VIRGINIA	8,874,408	9,194,310	8,464,974	8,485,287	8,470,923
190479	VERIZON SOUTH INC. - VA	1,173,510	1,234,998	1,129,824	1,027,701	1,089,234
190567	UNITED INTER-MOUNTAIN TEL. CO.-VA	1,374,099	1,311,531	1,256,964	1,147,080	1,036,593
193029	NEW CASTLE TEL. CO.	483,189	504,422	471,974	475,698	397,659
195040	VERIZON VIRGINIA INC.	11,565,111	11,147,817	10,851,081	10,610,187	10,377,234
199001	VIRGINIA CELLULAR LLC	1,632,063	1,765,746	1,840,944	2,342,670	1,844,397
199002	HIGHLAND CELLULAR, INC.	27	65,958	87,786	60,507	76,926
199003	NPCR, INC.	128,692	535,313	522,210	843,904	528,021
199005	SPRINT SPECTRUM, LP	0	8,229,980	6,053,175	8,510,697	7,210,878
199006	ALLTEL COMMUNICATIONS, INC.	1,126,287	4,081,704	4,231,758	3,705,066	3,803,748
199008	VIRGINIA PCS ALLIANCE, LC DBA NTELOS	0	576,675	1,145,781	1,179,375	1,180,542
TOTAL	WASHINGTON	87,913,564	96,427,134	106,838,157	97,504,870	119,940,948
520580	WESTGATE COMMUNICATIONS LLC D/B/A WEAVTEL	0	0	12,746	232,692	169,878
520581	BEAVER CREEK TEL. CO.	0	0	89,444	396,126	477,216
521402	M&L ENTERPRISES, INC. DBA SKYLINE TELEPHONE	85,034	193,715	160,548	183,072	120,009
522400	UNITED TELEPHONE CO OF THE NW - WA	1,852,191	1,780,641	1,690,281	1,652,763	1,622,838
522404	ASOTIN TELEPHONE COMPANY - WA	333,935	317,688	367,542	432,384	498,594
522408	CENTURYTEL OF WASHINGTON, INC.	21,263,127	21,009,236	20,455,890	22,167,267	21,568,080
522410	CENTURYTEL OF COWICHE, INC.	120,819	165,392	187,578	225,624	168,090
522412	ELLENSBURG TELEPHONE COMPANY	3,169,470	2,884,080	2,359,126	2,459,310	2,714,502
522416	VERIZON NORTHWEST INC.-WA	16,339,563	14,233,434	8,387,316	5,191,812	5,774,619
522417	HAT ISLAND TELEPHONE COMPANY	7,008	14,952	11,640	20,082	17,184
522418	PEND OREILLE TELEPHONE COMPANY	1,468,864	1,231,934	1,196,384	998,706	869,301
522419	HOOD CANAL TELEPHONE COMPANY	693,317	723,348	668,346	612,246	596,598
522423	INLAND TELEPHONE COMPANY - WA	1,692,346	1,781,122	1,933,480	1,828,986	1,890,744
522426	KALAMA TELEPHONE COMPANY	1,262,303	1,292,704	1,301,386	1,317,384	1,390,587
522427	LEWIS RIVER TELEPHONE COMPANY INC.	495,166	508,176	500,578	411,252	654,390
522430	MCDANIEL TELEPHONE COMPANY	786,410	869,760	1,027,118	1,121,040	766,605
522431	MASHELL TELECOM INC.	2,082,716	1,915,200	1,662,562	1,394,115	1,535,979
522437	PIONEER TELEPHONE COMPANY	486,798	520,790	525,870	924,174	930,501
522442	ST. JOHN TELEPHONE CO.	308,339	284,520	345,210	374,952	565,194
522446	TENINO TEL. CO.	1,644,336	1,659,248	1,740,570	1,703,844	2,076,180
522447	TOLEDO TELEPHONE COMPANY INC.	2,191,439	2,287,254	2,328,822	2,598,918	2,469,237
522449	VERIZON NORTHWEST INC.-WA (CONTEL)	4,984,353	4,586,658	3,092,733	2,262,687	2,415,630
522451	WESTERN WAHIAKUM COUNTY TEL COMPANY	2,088,470	2,121,100	2,127,714	2,163,936	2,107,749
522452	WHIDBEY TEL. CO.	2,899,148	3,731,658	3,736,568	4,474,902	4,112,610
522453	YCOM NETWORKS, INC.	1,852,340	2,571,655	2,774,835	2,858,811	2,467,518
525161	QWEST CORPORATION - WA	0	1,313,655	2,617,389	2,556,840	2,501,925
529001	UNITED STATES CELLULAR CORPORATION	6,620,523	3,013,283	3,145,128	5,063,183	6,351,825
529002	RCC MINNESOTA, INC.	3,214,397	2,208,654	2,981,400	3,744,458	4,110,897
529003	WASHINGTON RSA NO. 8 LIMITED PARTNERSHIP	613,405	1,649,357	1,441,944	1,763,777	2,038,932
529004	EASTERN SUB-RSA LIMITED PARTNERSHIP	21,485	31,961	232,038	666,629	885,690
529008	SPRINT SPECTRUM, LP	1,456,618	2,143,837	4,608,207	2,472,244	4,084,281
529910	CINGULAR WIRELESS, LLC D/B/A AT&T WIRELESS (WA)	7,879,644	19,382,122	33,127,764	23,230,654	41,987,565
TOTAL	WEST VIRGINIA	68,461,541	67,753,862	70,575,878	63,344,894	61,465,706
200256	ARMSTRONG TEL. CO.-WV	698,754	718,202	719,253	730,668	768,171
200257	SPRUCE KNOB SENECA ROCKS TEL., INC.	572,812	621,080	625,926	690,240	637,617
200258	WAR ACQUISITION CORP. DBA WAR TELEPHONE CO.	310,005	347,552	428,616	392,952	349,491
200259	HARDY TELECOMMUNICATIONS, INC.	2,317,427	2,212,486	1,973,422	1,839,804	1,845,252
200267	ARMSTRONG TEL. CO.	1,397,951	1,566,297	1,953,160	1,982,655	2,302,896
200271	CITIZENS TEL OF WVA DBA FRONTIER COMM OF WVA	9,170,367	8,020,635	7,913,934	6,718,854	5,843,631
200277	WEST SIDE TEL. CO.-WV	1,022,257	1,279,027	1,086,528	950,112	882,804
204338	CITIZENS TEL CO OF WVA DBA FRONTIER COMM	7,481,193	5,955,660	5,904,126	4,393,293	3,715,875
204339	CITIZENS TEL CO OF WVA DBA FRONTIER COMM	12,558,663	8,570,565	8,797,257	5,609,802	4,899,138
205050	VERIZON WEST VIRGINIA INC.	28,511,585	30,717,811	30,521,169	29,299,287	28,322,682
209001	GATEWAY TELECOM LLC, DBA STRATUS WAVE COMMUNICATIONS	145	587	6,026	15,666	22,268
209002	FIBERNET, LLC	532,267	478,147	1,092,436	1,025,330	1,084,718
209003	HIGHLAND CELLULAR, INC.	1,138,593	1,765,859	3,517,251	1,806,448	2,360,587

Table 3.30
Total High-Cost Support Payments by Study Area
(Dollars)

Study Area ID Code	Study Area Name	2004 Total	2005 Total	2006 Total	2007 Total	2008 Total
	WEST VIRGINIA (CONT.)					
209006	EASTERBROOKE CELLULAR CORPORATION	666,794	2,417,921	2,098,072	1,994,158	2,001,086
209007	SPRINT SPECTRUM, LP	345,835	785,381	1,100,855	1,404,438	1,634,187
209008	ALLTEL COMMUNICATIONS, INC.	1,298,845	1,507,728	1,836,709	2,535,400	2,901,711
209009	HARDY TELECOMMUNICATIONS, INC.	0	81,290	203,148	146,499	50,382
209011	AMERICAN CELLULAR CORPORATION	0	0	0	934,353	881,951
209909	WEST VIRGINIA PCS ALLIANCE	438,048	707,634	797,990	874,945	961,260
TOTAL	WISCONSIN	98,420,976	132,122,102	137,066,607	141,852,987	144,421,749
330841	CENTURYTEL OF THE MIDWEST-WI/CENCOM	3,186,021	3,133,864	2,805,282	2,318,616	2,310,642
330842	AMERY TELCOM, INC.	1,050,110	1,059,966	1,038,972	1,050,726	883,284
330843	AMHERST TEL. CO.	588,640	617,828	734,528	717,774	614,886
330844	BADGER TELECOM, INC.	895,956	1,099,404	1,083,408	1,177,272	1,153,632
330846	BALDWIN TELCOM., INC.	765,944	782,348	765,394	773,058	629,166
330847	BELMONT TEL. CO.	154,269	179,474	181,710	187,758	172,239
330848	BERGEN TEL. CO.	114,122	100,953	128,230	137,868	147,915
330849	BLACK EARTH TEL. CO.	177,306	189,178	261,485	241,617	237,234
330850	BLOOMER TEL. CO.	420,126	438,066	421,150	411,726	462,528
330851	BONDUEL TEL. CO.	176,308	201,702	246,722	224,685	200,892
330855	BRUCE TEL. CO., INC.	318,673	347,120	309,384	290,955	251,670
330856	BURLINGTON BRIGHTON & WHEATLAND TEL.	555,203	565,846	648,730	598,554	561,198
330857	CENTURYTEL OF THE MIDWEST-WI/CASCO	207,267	227,309	190,044	187,893	142,089
330859	CENTRAL STATE TEL. CO.	1,884,414	1,954,900	1,794,590	1,727,749	1,732,620
330860	CHEQUAMEGON COMMUNICATIONS COOPERATIVE, INC.	2,126,602	1,866,546	2,025,556	2,130,759	2,341,806
330861	CHIBARDUN TEL. COOP., INC.	913,859	1,891,667	2,122,859	1,967,700	2,280,141
330863	CITIZENS TEL. COOP., INC.-WI	542,302	594,835	640,227	1,073,436	1,143,525
330865	CLEAR LAKE TEL. CO., INC.-WI	264,041	272,386	317,991	305,730	257,007
330866	COCHRANE COOP. TEL. CO.	303,240	391,880	375,896	421,014	483,285
330868	COON VALLEY FARMERS TEL. CO., INC.	425,141	499,570	512,268	556,236	493,695
330870	RHINELANDER TEL CO (CRANDON) DBA FRONTIER	647,336	602,730	521,916	420,975	226,707
330872	CUBA CITY TEL. EXCH. CO.	263,946	272,222	321,357	288,096	253,467
330875	DICKEYVILLE TEL. CO.	196,255	224,383	254,390	340,824	256,578
330877	CENTURYTEL OF FAIRWATER-BRANDON-ALTO, INC.	146,200	183,354	147,462	194,838	98,178
330879	FARMERS INDEPENDENT TEL. CO.-WI	677,333	727,538	805,747	800,289	698,388
330880	FARMERS TEL. CO.-WI	665,886	741,462	1,023,666	1,020,654	930,075
330881	MID-PLAINS TEL., INC.	2,106,700	2,407,040	2,302,500	2,267,700	1,677,420
330884	CENTURYTEL OF FORESTVILLE, INC.	813,896	823,276	810,930	779,592	775,317
330889	HAGER TELECOM, INC.	425,860	476,430	475,236	498,372	399,525
330891	RHINELANDER TEL-HEADWATRS DBA FRONTIER RIB LK	1,121,703	991,476	580,224	382,980	233,856
330892	HILLSBORO TEL. CO., INC.	225,941	251,544	331,796	336,315	261,177
330895	CENTURYTEL OF WISCONSIN, LLC	0	0	0	192,288	37,266
330896	LAKEFIELD TEL. CO.	328,575	372,690	369,958	379,230	305,562
330898	CENTURYTEL OF LARSEN-READFIELD, INC.	580,244	479,010	332,844	248,136	315,864
330899	LA VALLE TEL. COOP.	342,491	408,216	460,614	620,517	754,554
330900	LEMONWEIR VALLEY TEL. CO.	487,086	486,646	569,544	579,045	515,433
330902	LUCK TEL. CO.	484,039	537,818	548,394	568,566	450,999
330905	MANAWA TEL. CO.	325,617	384,612	423,914	419,952	361,383
330908	MARQUETTE-ADAMS TEL. COOP., INC.	963,078	1,111,083	1,181,748	1,403,532	1,357,218
330909	MIDWAY TEL. CO.	376,673	555,723	411,276	454,260	395,382
330910	MILLTOWN MUTUAL TEL. CO.	350,921	514,396	498,610	752,535	542,286
330912	FRONTIER COMM. OF MONDOVI, INC.	59,503	60,984	48,840	48,840	48,840
330913	CENTURYTEL OF MONROE COUNTY, INC.	823,438	714,720	457,914	468,051	438,978
330914	EASTCOAST TELECOM, INC.	656,095	792,968	906,912	909,234	809,265
330915	MOSINEE TEL. CO.	585,242	605,990	575,090	582,960	520,974
330916	MOUNT HOREB TEL. CO.	1,347,971	1,296,486	1,687,020	1,737,324	1,547,316
330917	MOUNT VERNON TEL. CO.	1,953,853	2,215,370	2,354,264	2,646,930	3,067,293
330918	NELSON TEL. COOP.	1,379,286	1,443,128	1,378,899	1,420,119	1,403,748
330920	NIAGARA TEL. CO.	405,765	598,248	689,474	659,676	731,238
330922	CENTURYTEL OF THE MIDWEST-WI/NORTHWEST	2,031,524	2,295,742	2,964,174	2,472,864	2,422,596
330924	CENTURYTEL OF THE MIDWEST-KENDALL, INC.	1,975,560	1,847,962	1,803,718	1,408,254	1,222,098
330925	BAYLAND TEL. INC.	274,151	290,878	302,741	315,231	305,175
330930	GRANTLAND TELECOM, INC.	659,682	765,802	776,464	769,212	684,228
330931	CENTURYTEL OF SOUTHERN WISCONSIN, INC.	643,481	512,576	380,416	159,357	383,856
330934	CENTURYTEL OF THE MIDWEST-WI/PLATTEVILLE	555,153	695,786	591,566	655,224	368,172
330936	INDIANHEAD TEL. CO.	717,581	602,024	475,590	465,558	331,836
330937	PRICE COUNTY TEL. CO.	500,181	430,726	430,012	491,934	466,836
330938	NORTHEAST TEL. CO.	814,334	870,334	949,678	960,444	932,175
330940	RHINELANDER TEL CO DBA FRONTIER RIB LAKE	680,634	543,264	466,284	428,964	466,512
330941	RHINELANDER TEL CO (RIB LAKE) DBA FRONTIER	142,798	119,457	92,169	63,933	58,677
330942	RICHLAND-GRANT TEL. COOP., INC.	657,701	774,402	1,165,670	1,348,740	1,564,713
330943	RIVERSIDE TELECOM, INC.	380,701	404,008	465,989	455,301	390,780
330944	FRONTIER COMM.-ST. CROIX, INC.	1,321,984	1,124,878	1,086,508	728,442	975,468
330945	SCANDINAVIA TEL. CO.	349,468	415,924	458,034	456,300	383,979
330946	SHARON TEL. CO.	341,906	371,696	447,336	423,309	391,122
330949	SIREN TEL. CO., INC.	403,692	413,286	399,590	404,418	325,320
330950	CENTURYTEL OF NORTHWEST WISCONSIN, INC.	7,090,438	7,247,808	6,532,826	6,322,194	5,652,804
330951	SOMERSET TEL. CO., INC.	511,662	526,712	528,068	578,004	458,238
330952	SOUTHEAST TEL. CO. OF WIS., INC.	565,270	672,054	697,104	751,932	663,918
330953	SPRING VALLEY TEL. CO., INC.	441,257	467,404	509,668	427,566	441,987
330954	STOCKBRIDGE & SHERWOOD TEL. CO.	514,102	500,860	492,190	450,621	461,214
330955	STATE LONG DISTANCE TEL. CO.	742,364	796,038	782,894	822,960	731,154
330956	CENTURYTEL OF NORTHERN WISCONSIN, INC.	6,326,533	6,245,358	5,006,776	4,811,772	4,122,060
330958	TENNEY TEL. CO.	138,074	164,579	179,420	225,036	219,312
330959	CENTURYTEL OF MIDWEST-WI/THORP	117,992	117,860	104,008	104,538	112,740
330960	TRI-COUNTY TEL. COOP., INC.-WI	855,689	1,006,968	975,682	1,027,464	975,891
330962	UNION TEL. CO.	699,711	814,110	855,336	874,662	745,635
330963	UTELCO, INC.	792,048	994,632	890,396	1,169,892	1,078,308
330964	FRONTIER COMM. OF WISCONSIN, INC.	586,669	472,164	450,876	349,068	451,068
330966	VERNON TEL. COOP.	1,201,839	1,385,548	1,373,940	1,542,618	1,283,910
330967	FRONTIER COMM. OF VIROQUA, INC.	514,816	525,824	521,966	525,744	460,110
330968	WAUNAKEE TEL. CO.	622,711	657,260	670,914	680,796	645,630
330970	CENTURYTEL OF THE MIDWEST-WI/WAYSIDE	918,988	1,037,042	1,176,823	1,112,577	1,021,161
330971	WEST WISCONSIN TELCOM COOP., INC.	1,175,001	1,315,226	2,151,218	2,885,766	3,562,407
330973	WITTENBERG TEL. CO.	282,847	344,458	302,596	268,731	284,388

Table 3.30
Total High-Cost Support Payments by Study Area
(Dollars)

Study Area ID Code	Study Area Name	2004 Total	2005 Total	2006 Total	2007 Total	2008 Total
	WISCONSIN (CONT.)					
330974	WOOD COUNTY TEL. CO.	4,578,363	4,742,174	4,297,599	3,947,916	3,935,466
331155	TELEPHONE USA OF WISCONSIN, LLC	4,671,896	6,733,860	5,094,486	5,109,912	4,525,026
331159	CENTURYTEL OF CENTRAL WISCONSIN, LLC	3,146,878	4,574,310	2,836,016	2,409,990	2,907,984
339001	CTC TELCOM, INC.	535,887	596,051	657,225	617,283	542,187
339003	CHEQUAMEGON TELECOMMUNICATIONS COMPANY, INC.	132,479	157,773	183,390	176,809	71,256
339004	BAYLAND COMMUNICATIONS, INC.	34,259	33,921	34,899	31,309	27,342
339006	MIDWEST WIRELESS WISCONSIN, LLC	567,326	1,554,992	2,241,690	2,923,413	5,105,574
339007	UNITED STATES CELLULAR CORPORATION	9,452,613	17,416,554	20,248,289	22,781,242	24,599,688
339009	NPCR, INC.	138,201	226,944	280,365	311,555	217,626
339010	WISCONSIN RSA #4 LIMITED PARTNERSHIP	53,803	479,009	745,570	824,760	800,751
339011	WAUSAU CELLULAR TELEPHONE COMPANY, LP	0	115,484	319,995	359,559	402,051
339012	WISCONSIN RSA #10 LIMITED PARTNERSHIP	83,751	826,000	942,260	980,102	1,041,345
339013	METRO SOUTHWEST PCS, LLP	8,745	8,309	9,679	(585)	0
339014	BROWN COUNTY MSA CELLULAR LTD. PARTNERSHIP	28,573	238,951	794,577	827,677	932,163
339015	NSIGHTTEL WIRELESS, LLC	11,280	18,518	92,988	170,863	288,243
339016	WISCONSIN RSA #3 LIMITED PARTNERSHIP	80,667	1,235,531	1,150,205	463,671	342,564
339017	ALLTEL COMMUNICATIONS, INC.	3,419,530	8,337,395	11,888,145	14,330,732	17,792,421
339020	AIRADIGM COMMUNICATIONS INC.	0	142,440	170,703	144,705	176,937
339920	AMERICAN CELLULAR CORP. (WI)	1,117,706	10,218,851	10,544,921	10,581,564	9,753,906
TOTAL	WYOMING	58,246,866	58,240,617	56,100,513	61,014,432	55,618,121
511595	UNITED TELEPHONE CO. OF THE WEST-WY	2,131,389	2,209,533	1,370,751	1,297,167	1,219,515
512251	RANGE TEL. COOPERATIVE INC.-WY	8,052,663	7,121,800	6,817,044	7,111,599	7,151,034
512289	CHUGWATER TELEPHONE COMPANY	369,255	336,688	322,196	334,563	369,663
512290	ALL WEST COMMUNICATIONS-WY	133,443	179,212	193,293	119,790	95,697
512291	DUBOIS TELEPHONE EXCHANGE INC.	2,111,961	2,045,530	1,995,430	2,255,790	2,407,824
512295	SILVER STAR TEL. CO.- WY	1,964,910	2,133,780	2,373,002	2,578,359	2,696,370
512296	TRI-COUNTY TEL. ASSN. INC.-WY	6,283,410	6,433,906	6,424,462	7,106,597	8,136,990
512297	UNION TELEPHONE CO.	6,293,827	6,505,002	5,547,418	7,357,854	4,620,657
512299	CENTURYTEL OF WYOMING, INC.	828,274	940,438	737,300	866,742	928,695
515108	QWEST CORPORATION - WY	14,987,432	14,695,430	13,104,496	12,301,125	11,446,228
519001	SILVER STAR TEL - WY	19,782	18,281	23,858	22,194	30,061
519002	WESTERN WIRELESS	8,776,041	7,140,693	7,527,128	7,501,137	8,197,013
519004	ADVANCED COMMUNICATIONS TECHNOLOGY, INC.	6,669	16,056	17,653	18,453	30,012
519007	WWC HOLDING CO., DBA CELLULAR ONE	0	0	1,820,826	2,008,632	1,634,575
519905	UNION TELEPHONE CO. DBA UNION CELLULAR	6,287,810	8,464,268	7,825,656	10,134,430	6,653,787
TOTAL	INDUSTRY	3,468,375,683	3,796,234,466	4,109,806,915	4,286,733,047	4,427,758,765

Source: Universal Service Administrative Company filings to the FCC.

Note: Payments shown here are the sums of payments shown in Tables 3.22 through 3.29.

Table 3.31
ILEC High-Cost Loop Support Data
for 2006 by Study Area

Study Area Code	Type	Status	Study Area Name	Holding Company Name	Unseparated NTS Revenue Requirement \$	Number of Loops	Unseparated NTS Revenue per Loop \$	Projected High-Cost Loop Support Payments for 2008 \$	Percent of Total %
ALABAMA TOTAL					767,288,994	2,085,906	367.84	22,267,252	2.031
250282	C	Y	BLOUNTSVILLE TEL CO	Otelco Inc.	2,330,165	3,491	667.48	637,139	0.058
250283	A	Y	BRINDLEE MOUNTAIN	Otelco Inc.	4,281,422	11,525	371.49	0	0.000
250284	C	Y	BUTLER TEL CO	Telephone And Data Systems, Inc.	4,480,919	8,171	548.39	761,468	0.069
250285	A	Y	CASTLEBERRY TEL CO		450,232	979	459.89	33,278	0.003
250286	C	Y	NATIONAL OF ALABAMA	Telephone Electronics Corporation	1,697,392	2,052	827.19	620,302	0.057
250290	C	Y	FARMERS TELECOM COOP		9,805,217	18,341	534.61	1,519,672	0.139
250295	C	Y	GRACEBA TOTAL COMM		2,726,130	4,369	623.97	654,811	0.060
250298	C	Y	GULF TEL CO - AL	CenturyTel, Inc.	19,944,884	55,458	359.64	0	0.000
250299	C	Y	HAYNEVILLE TEL CO		1,192,981	2,417	493.58	135,088	0.012
250300	C	Y	HOPPER TELECOMM. CO.	Otelco Inc.	5,071,158	3,473	1,460.17	2,698,613	0.246
250301	A	Y	FRONTIER-LAMAR CNTY	Citizens Communications Company	969,701	2,123	456.76	67,846	0.006
250302	C	Y	WINDSTREAM AL	Windstream Corporation	13,806,210	27,998	493.11	1,556,271	0.142
250304	C	Y	MILLRY TEL CO		3,541,827	6,957	509.10	459,013	0.042
250305	C	Y	MON-CRE TEL COOP		2,785,793	2,976	936.09	1,142,685	0.104
250306	C	Y	FRONTIER COMM.-AL	Citizens Communications Company	4,930,084	12,671	389.08	0	0.000
250307	C	Y	MOUNDEVILLE TEL CO		1,345,898	1,659	811.27	481,693	0.044
250308	C	Y	NEW HOPE TEL COOP		4,148,977	5,544	748.37	1,348,171	0.123
250311	A	Y	OAKMAN TEL CO (TDS)	Telephone And Data Systems, Inc.	1,261,507	2,382	529.60	188,901	0.017
250312	A	Y	OTELCO TELEPHONE LLC	Otelco Inc.	2,339,955	7,283	321.29	0	0.000
250314	C	Y	PEOPLES TEL CO	Telephone And Data Systems, Inc.	9,538,619	15,779	604.51	2,134,608	0.195
250315	C	Y	PINE BELT TEL CO		2,113,386	2,654	796.30	740,795	0.068
250316	C	Y	RAGLAND TEL CO		1,589,384	1,270	1,251.48	788,047	0.072
250317	C	Y	ROANOKE TEL CO	Telephone Electronics Corporation	3,197,858	5,051	633.11	791,651	0.072
250318	C	Y	FRONTIER COMM-SOUTH	Citizens Communications Company	4,575,256	11,348	403.18	0	0.000
250322	A	Y	UNION SPRINGS TEL CO		2,076,448	4,577	453.67	137,077	0.013
255181	C	N	SO CENTRAL BELL-AL	BellSouth Telecommunications, Inc.	556,680,168	1,617,991	344.06	0	0.000
259788	C	N	CENTURYTEL-AL-SOUTH	CenturyTel, Inc.	59,845,244	134,936	443.51	5,370,122	0.490
259789	C	N	CENTURYTEL-AL-NORTH	CenturyTel, Inc.	40,562,180	112,431	360.77	0	0.000
ALASKA TOTAL					199,681,793	369,991	539.69	41,132,188	3.752
610989	C	Y	ADAK TEL UTILITY		1,303,025	190	6,858.03	916,830	0.084
613000	C	N	ACS OF ANCHORAGE	Alaska Communications Systems	43,619,838	115,592	377.36	0	0.000
613001	C	Y	ARCTIC SLOPE TEL		2,908,822	2,776	1,047.85	1,298,576	0.118
613001A	C	Y	ARCTIC SLOPE TEL		1,206,384	2,553	472.54	107,774	0.010
613002	C	Y	BETTLES TEL CO INC	Alaska Power & Telephone	92,802	216	429.64	3,095	0.000
613003	C	Y	BRISTOL BAY TEL COOP		1,713,505	1,682	1,018.73	750,082	0.068
613004	C	Y	BUSH-TELL INC.		918,149	1,047	876.93	355,558	0.032
613005	A	Y	CIRCLE UTILITIES		37,131	44	843.89	13,852	0.001
613006	C	Y	COPPER VALLEY TEL		10,293,579	5,462	1,884.58	5,982,715	0.546
613007	C	Y	CORDOVA TEL COOP		2,433,777	1,807	1,346.86	1,250,524	0.114
613008	C	Y	ACS-FAIRBANKS, INC.	Alaska Communications Systems	14,711,981	35,451	414.99	170,416	0.016
613010	C	Y	ACS-N GLACIER STATE	Alaska Communications Systems	32,782,831	50,210	652.91	8,615,111	0.786
613011	C	Y	INTERIOR TEL CO INC	TelAlaska, Inc.	4,936,289	4,969	993.42	2,121,584	0.194
613011A	C	Y	INTERIOR TEL CO INC	TelAlaska, Inc.	1,926,174	3,242	594.13	413,344	0.038
613012	C	Y	ACS-AK JUNEAU	Alaska Communications Systems	5,162,583	21,957	235.12	0	0.000
613013	C	Y	KETCHIKAN PUBLIC UT		5,592,047	9,230	605.86	1,257,994	0.115
613015	C	Y	MATANUSKA TEL ASSOC		42,586,322	61,203	695.82	12,470,973	1.138
613016	C	Y	MUKLUK TEL CO INC	TelAlaska, Inc.	1,520,481	1,482	1,025.97	668,940	0.061
613016A	C	Y	MUKLUK TEL CO INC	TelAlaska, Inc.	722,451	2,586	279.37	0	0.000
613017	C	Y	ALASKA TEL CO	Alaska Power & Telephone	3,482,428	4,493	775.08	1,182,598	0.108
613017A	C	Y	ALASKA TEL CO	Alaska Power & Telephone	2,205,823	6,510	338.84	0	0.000
613018	C	Y	NUSHAGAK ELEC & TEL		2,090,156	2,523	828.44	765,047	0.070
613019	C	Y	OTZ TEL COOPERATIVE		2,389,882	3,589	665.89	650,745	0.059
613020	C	Y	ACS-N SITKA	Alaska Communications Systems	6,383,292	13,542	471.37	561,371	0.051
613022	C	Y	ACS-AK GREATLAND	Alaska Communications Systems	879,911	4,062	216.62	0	0.000
613023	C	Y	UNITED UTILITIES INC	United Utilities, Inc.	4,656,184	8,027	580.07	938,770	0.086
613023A	C	Y	UNITED UTILITIES INC	United Utilities, Inc.	1,814,828	4,455	407.37	0	0.000
613025	C	Y	YUKON TEL CO INC		363,898	595	611.59	83,652	0.008
613026	A	Y	NORTH COUNTRY TEL CO	Alaska Power & Telephone	137,961	180	766.45	46,213	0.004
613028	C	Y	SUMMIT TEL & TEL -AK		809,260	316	2,560.95	506,425	0.046
AMERICAN SAMOA TOTAL					3,771,078	10,746	350.93	0	0.000
673900	C	Y	AMERICAN SAMOA		3,771,078	10,746	350.93	0	0.000
ARIZONA TOTAL					851,469,267	2,251,616	378.16	22,200,609	2.025
450815	C	Y	HOP TELECOMM, INC.		1,160,629	1,763	658.33	309,665	0.028
452169	C	Y	SAN CARLOS APACHE		2,826,329	2,698	1,047.56	1,261,501	0.115
452171	C	Y	ARIZONA TELEPHONE CO	Telephone And Data Systems, Inc.	1,980,196	3,907	506.83	252,014	0.023
452172	C	Y	CITIZENS-FRNTR-RURAL	Citizens Communications Company	39,691,854	96,891	409.65	129,454	0.012
452173	C	Y	TOHONO O'ODHAM UTIL.		3,639,000	3,983	913.63	1,462,245	0.133
452174	C	Y	SOUTHWESTERN TEL CO	Telephone And Data Systems, Inc.	2,588,164	4,682	552.79	451,774	0.041
452176	C	Y	VALLEY TEL COOP-AZ	Valley Telephone Cooperative	10,452,650	7,741	1,350.30	5,377,085	0.491
452179	C	Y	GILA RIVER TELECOM.		4,603,743	3,693	1,246.61	2,278,051	0.208
452191	C	Y	ACCIPITER COMM.		1,372,852	201	6,830.11	965,701	0.088
452200	C	Y	FORT MOJAVE TEL, INC		1,244,208	1,126	1,104.98	574,974	0.052
452226	C	Y	MIDVALE-AZ		1,990,575	1,424	1,397.88	1,039,960	0.095
452302	C	Y	VERIZON CALIF-AZ	Verizon Communications Inc.	3,803,906	7,808	487.18	403,912	0.037
453334	C	Y	TABLE TOP TEL CO		3,813,144	4,872	782.66	1,310,052	0.120
454426	C	Y	CITIZENS-FRNTR-WH MT	Citizens Communications Company	20,595,416	39,104	526.68	3,026,868	0.276
454449	C	Y	NAVAJO-AZ-FRONTIER	Citizens Communications Company	11,914,621	22,348	533.14	1,827,040	0.167

**Table 3.31
ILEC High-Cost Loop Support Data
for 2006 by Study Area**

Study Area Code	Type	Status	Study Area Name	Holding Company Name	Unseparated NTS Revenue Requirement \$	Number of Loops	Unseparated NTS Revenue per Loop \$	Projected High-Cost Loop Support Payments for 2008 \$	Percent of Total %
			ARIZONA (CONT.)						
455101	C	N	QWEST CORP-AZ	Qwest Communications International, Inc.	736,353,837	2,045,772	359.94	0	0.000
457991	C	Y	SADDLEBACK COMM CO		2,424,261	905	2,678.74	1,530,313	0.140
457991A	C	Y	SADDLEBACK COMM CO		1,013,881	2,698	375.79	0	0.000
			ARKANSAS TOTAL		551,044,065	1,246,108	442.21	52,149,999	4.757
401142	C	Y	CENTURYTEL NW-AR-RUS	CenturyTel, Inc.	50,079,997	99,101	505.34	6,296,340	0.574
401143	C	Y	CENTURYTEL NW-AR-SIL	CenturyTel, Inc.	9,367,043	18,760	499.31	1,118,379	0.102
401144	C	Y	CENTURYTEL-CENTRAL A	CenturyTel, Inc.	46,209,954	67,625	683.33	13,146,068	1.199
401144A	C	Y	CENTURYTEL-CENTRAL A	CenturyTel, Inc.	380,129	1,123	338.49	0	0.000
401691	C	Y	WINDSTREAM AR	Windstream Corporation	44,347,620	97,631	454.24	2,960,130	0.270
401692	C	Y	ARKANSAS TEL CO		2,950,981	8,341	353.79	0	0.000
401697	C	Y	CENTRAL ARKANSAS TEL		2,297,133	3,081	745.58	742,780	0.068
401698	C	Y	CLEVELAND COUNTY TEL	Telephone And Data Systems, Inc.	1,962,109	3,345	586.58	407,535	0.037
401699	C	Y	DECATUR TEL CO INC	Telephone And Data Systems, Inc.	572,823	1,222	468.76	48,584	0.004
401702	C	Y	SOUTH ARKANSAS TEL		3,211,043	3,649	879.98	1,247,535	0.114
401704	C	Y	LAVACA TEL CO-AR		2,343,743	1,550	1,512.09	1,264,748	0.115
401705	C	Y	CENTURYTEL- ARKANSAS	CenturyTel, Inc.	15,129,048	17,537	862.69	5,768,210	0.526
401709	C	Y	MADISON COUNTY TEL		2,004,283	3,871	517.77	277,218	0.025
401710	A	Y	MAGAZINE TEL CO		589,565	1,018	579.14	118,347	0.011
401711	C	Y	CENTURYTEL-MTN HOME	CenturyTel, Inc.	13,374,611	20,382	656.20	3,547,468	0.324
401712	A	Y	MOUNTAIN VIEW TEL CO	Yelcot Holding Group, Inc.	3,409,486	7,380	461.99	260,935	0.024
401713	C	Y	NORTH ARKANSAS TEL		6,277,523	7,508	836.11	2,319,834	0.212
401718	C	Y	PRAIRIE GROVE TEL CO		6,771,050	9,550	709.01	2,040,420	0.186
401720	C	Y	CENTURYTEL-REDFIELD	CenturyTel, Inc.	1,396,671	1,649	846.98	522,954	0.048
401721	C	Y	RICE BELT TEL CO		694,330	850	816.86	250,362	0.023
401722	A	Y	E RITTER TEL CO	E. Ritter Communications, Inc.	2,397,996	4,211	569.46	458,974	0.042
401724	C	Y	SW ARKANSAS TEL COOP		4,848,028	6,170	785.74	1,673,329	0.153
401726	C	Y	TRI-COUNTY TEL CO-AR	E. Ritter Communications, Inc.	6,302,466	6,825	923.44	2,555,820	0.233
401727	C	Y	CENTURYTEL-SOUTH AR	CenturyTel, Inc.	1,419,773	1,297	1,094.66	652,254	0.060
401729	C	Y	WALNUT HILL TEL CO	Townes Telecommunications	6,055,796	5,412	1,118.96	2,820,296	0.257
401733	C	Y	YELCOT TEL CO INC	Yelcot Holding Group, Inc.	2,344,473	3,727	629.05	752,790	0.052
401734	C	Y	ARKWEST COMM., INC.		3,504,825	5,213	672.32	970,343	0.089
403031	C	Y	SCOTT COUNTY TEL CO	Cypress Break, LLC	198,325	127	1,561.61	108,345	0.010
405211	C	N	SOUTHWESTERN BELL-AR	Southwestern Bell	310,603,241	837,953	370.67	0	0.000
			CALIFORNIA TOTAL		4,204,161,020	19,638,748	214.07	35,749,104	3.261
542301	C	Y	CALAVERAS TEL CO		4,602,355	4,469	1,029.84	2,030,173	0.185
542302	C	N	VERIZON CA(CONTEL)	Verizon Communications Inc.	125,862,785	393,459	319.89	0	0.000
542308	C	Y	CITIZENS-FRONTIER CA	Citizens Communications Company	66,128,472	124,581	530.81	9,977,702	0.910
542311	C	Y	CAL-ORE TELEPHONE CO	LICT Corporation	2,556,802	2,510	1,018.65	1,119,175	0.102
542313	C	Y	DUCOR TELEPHONE CO		1,820,546	1,331	1,367.80	942,014	0.086
542315	C	Y	GLOBAL VALLEY NETWORKS	Country Road Communications, LLC	4,958,171	14,544	340.91	0	0.000
542318	C	Y	FORESTHILL TEL CO.	Sebastian Enterprises, Inc.	2,550,807	3,169	804.92	905,032	0.083
542319	C	N	VERIZON-CA (GTE)	Verizon Communications Inc.	967,392,995	3,656,921	264.54	0	0.000
542321	C	Y	HAPPY VALLEY TEL CO	Telephone And Data Systems, Inc.	1,436,279	3,471	413.79	13,978	0.001
542322	C	Y	HORNITOS TEL CO	Telephone And Data Systems, Inc.	454,134	640	709.58	137,014	0.012
542323	C	Y	WINTERHAVEN TEL. CO.	Telephone And Data Systems, Inc.	1,008,758	1,417	711.90	305,823	0.028
542324	C	Y	KERMAN TELEPHONE CO	Sebastian Enterprises, Inc.	5,559,792	6,690	831.06	2,041,748	0.186
542332	C	Y	THE PONDEROSA TEL CO		12,837,977	9,657	1,329.40	6,556,611	0.598
542334	C	N	SUREWEST TEL.		45,706,246	121,615	375.83	0	0.000
542338	C	Y	SIERRA TELEPHONE CO		17,688,985	23,246	760.95	5,872,209	0.536
542339	C	Y	THE SISKIYOU TEL CO		5,577,022	5,036	1,107.43	2,580,807	0.235
542343	C	Y	VOLCANO TEL CO		7,952,132	11,378	698.90	2,344,711	0.214
542344	C	Y	VERIZON W-COAST-CA	Verizon Communications Inc.	3,747,606	13,671	274.13	0	0.000
542346	C	Y	PINNACLES TEL CO		714,668	263	2,717.37	452,341	0.041
543402	C	Y	CITIZENS-FRNTIER-GST	Citizens Communications Company	6,437,104	15,363	419.00	113,895	0.010
544342	C	Y	CITIZENS-FRNTR-TUOLUM	Citizens Communications Company	3,310,201	6,778	488.37	355,873	0.032
545170	C	N	PACIFIC BELL	Southwestern Bell	2,915,857,181	15,218,539	191.60	0	0.000
			COLORADO TOTAL		827,032,897	2,301,366	359.37	29,778,955	2.717
461835	C	Y	SUNFLOWER TEL - CO	FairPoint Communications, Inc.	280,065	327	856.47	106,030	0.010
462178	C	Y	AGATE MUTUAL TEL CO		303,317	138	2,197.95	183,590	0.017
462181	C	Y	BIJOU TEL COOP ASSOC		1,323,711	1,446	915.43	532,810	0.049
462182	C	Y	BLANCA TEL CO		1,728,885	1,400	1,234.92	851,325	0.078
462184	C	Y	DELTA COUNTY TEL CO	Telephone And Data Systems, Inc.	4,451,011	10,346	430.22	152,154	0.014
462185	C	Y	CENTURYTEL OF EAGLE	CenturyTel, Inc.	54,567,834	76,525	713.07	16,583,088	1.513
462186	C	Y	EASTERN SLOPE RURAL		4,110,249	5,079	809.26	1,467,039	0.134
462187	C	Y	THE EL PASO CNTY TEL	Qwest Communications International, Inc.	2,152,954	4,585	469.56	184,673	0.017
462188	C	Y	FARMERS TEL CO - CO		705,380	558	1,264.12	351,534	0.032
462190	C	Y	HAXTUN TEL CO	Townes Telecommunications	1,285,184	1,589	808.80	458,425	0.042
462192	C	Y	BIG SANDY TELECOM	FairPoint Communications, Inc.	681,129	974	699.31	201,016	0.018
462193	C	Y	NUCLA-NATURITA TEL		1,015,370	1,796	565.35	190,217	0.017
462194	C	Y	NUNN TEL CO		1,198,476	716	1,673.85	671,097	0.061
462195	C	Y	SOUTH PARK TEL. CO.		804,584	204	3,944.04	538,546	0.049
462196	C	Y	PEETZ COOP TEL CO		192,521	239	805.53	68,365	0.006
462197	C	Y	PHILLIPS COUNTY TEL		1,501,880	1,915	784.27	517,245	0.047
462198	A	Y	PINE DRIVE TEL CO		441,754	959	460.64	33,066	0.003
462199	C	Y	PLAINS COOP TEL ASSN		2,302,174	1,459	1,577.91	1,262,519	0.115
462201	C	Y	RICO TEL CO		48,965	194	252.40	0	0.000
462202	C	Y	ROGGEN TEL COOP CO		347,076	281	1,235.15	170,922	0.016

Table 3.31
ILEC High-Cost Loop Support Data
for 2006 by Study Area

Study Area Code	Type	Status	Study Area Name	Holding Company Name	Unseparated NTS Revenue Requirement \$	Number of Loops	Unseparated NTS Revenue per Loop \$	Projected High-Cost Loop Support Payments for 2008 \$	Percent of Total %
			COLORADO (CONT.)						
462203	C	Y	RYE TELEPHONE CO		3,956,919	2,431	1,627.69	2,194,382	0.200
462204	C	Y	COLUMBINE ACQ CORP	FairPoint Communications, Inc.	1,453,092	1,571	924.95	590,086	0.054
462206	A	Y	STONEHAM COOP TEL CO		63,533	77	825.10	23,156	0.002
462207	C	Y	STRASBURG TEL CO	Telephone And Data Systems, Inc.	1,125,427	1,931	582.82	229,816	0.021
462208	C	Y	CENTURYTEL-COLORADO	CenturyTel, Inc.	7,305,132	10,694	683.11	2,077,112	0.189
462209	C	Y	WIGGINS TEL ASSOC		912,712	1,782	512.18	121,141	0.011
462210	A	Y	WILLARD TEL CO		53,280	64	832.50	19,602	0.002
465102	C	N	QWEST CORP-CO	Qwest Communications International, Inc.	732,720,284	2,172,086	337.33	0	0.000
			CONNECTICUT TOTAL		519,010,159	1,854,403	279.88	0	0.000
132454	A	Y	THE WOODBURY TEL CO		6,555,405	21,090	310.83	0	0.000
135200	C	N	SOUTHERN NEW ENGLAND	Southwestern Bell	512,454,754	1,833,313	279.52	0	0.000
			DELAWARE TOTAL		162,242,098	491,408	330.16	0	0.000
565010	C	N	VERIZON DELAWARE INC	Verizon Communications Inc.	162,242,098	491,408	330.16	0	0.000
			DISTRICT OF COLUMBIA TOTAL		89,343,705	724,194	123.37	0	0.000
575020	C	N	VERIZON WA, DC INC.	Verizon Communications Inc.	89,343,705	724,194	123.37	0	0.000
			FLORIDA TOTAL		3,338,472,350	9,214,613	362.30	19,055,418	1.738
210291	C	Y	GTC, INC.	FairPoint Communications, Inc.	2,743,446	4,466	614.30	636,959	0.058
210318	C	Y	FRONTIER COMM-SOUTH	Citizens Communications Company	1,686,865	4,197	401.92	0	0.000
210328	C	N	VERIZON FLORIDA	Verizon Communications Inc.	780,384,413	1,788,134	436.42	9,680,421	0.883
210329	C	Y	GTC, INC.	FairPoint Communications, Inc.	4,674,973	10,411	449.04	280,468	0.026
210330	C	Y	SMART CITY TEL LLC		9,344,204	13,979	668.45	2,561,464	0.234
210331	C	Y	ITS TELECOMM. SYS.		2,420,724	3,764	643.13	618,224	0.056
210335	C	Y	NORTHEAST FLORIDA	Townes Telecommunications	5,801,301	10,086	575.18	1,142,583	0.104
210336	C	Y	WINDSTREAM FL	Windstream Corporation	28,259,442	90,434	312.49	0	0.000
210338	C	Y	QUINCY TEL CO-FL DIV	Telephone And Data Systems, Inc.	6,095,018	13,551	449.78	371,576	0.034
210339	C	Y	GTC, INC.	FairPoint Communications, Inc.	19,227,295	33,501	573.93	3,763,723	0.343
210341	C	Y	EMBARQ FLORIDA	Embarq Corporation	558,152,950	1,823,158	306.15	0	0.000
215191	C	N	SOUTHERN BELL-FL	BellSouth Telecommunications, Inc.	1,919,681,718	5,418,932	354.25	0	0.000
			GEORGIA TOTAL		1,674,230,604	4,166,995	401.78	35,170,628	3.208
220324	A	Y	VALLEY TEL CO, LLC	Knology, Inc.	1,522,115	4,147	367.04	0	0.000
220338	C	Y	QUINCY TEL CO-GA DIV	Telephone And Data Systems, Inc.	399,545	779	512.89	53,316	0.005
220344	C	Y	ALMA TEL CO		2,933,801	7,409	395.98	0	0.000
220346	C	Y	BLUE RIDGE TEL CO	Telephone And Data Systems, Inc.	7,582,886	12,607	601.48	1,676,845	0.153
220347	C	Y	BRANTLEY TEL CO		3,391,884	6,052	560.46	618,781	0.056
220348	C	Y	BULLOCH COUNTY RURAL		5,568,367	10,663	522.21	794,394	0.072
220351	C	Y	CAMDEN TEL & TEL CO	Telephone And Data Systems, Inc.	8,761,172	22,853	383.37	0	0.000
220354	C	Y	CHICKAMAUGA TEL CORP	Fail, Inc.	2,180,625	6,298	346.24	0	0.000
220355	C	Y	CITIZENS TEL CO - GA		2,462,392	4,850	507.71	315,614	0.029
220356	C	Y	COASTAL UTILITIES	CenturyTel, Inc.	15,957,571	34,345	464.63	1,273,275	0.116
220357	C	Y	WINDSTREAM GA	Windstream Corporation	33,944,062	67,929	499.70	4,066,812	0.371
220358	C	Y	DARIEN TEL CO		6,427,214	6,395	1,005.04	2,786,168	0.254
220360	C	Y	ELLIJAY TEL CO		9,088,794	15,673	579.90	1,830,984	0.167
220362	C	Y	FRONTIER-FAIRMOUNT	Citizens Communications Company	1,475,243	2,503	589.39	310,226	0.028
220364	A	Y	WINDSTREAM GA TEL.	Windstream Corporation	3,017,393	7,004	430.81	105,691	0.010
220365	C	Y	GLENWOOD TEL CO		794,481	982	809.04	283,483	0.026
220368	C	Y	HART TEL CO		4,992,902	9,340	534.57	773,600	0.071
220369	C	Y	COMSOUTH TELECOMM		3,545,399	4,892	724.73	1,102,885	0.101
220371	C	Y	INTERSTATE TEL CO	Knology, Inc.	2,273,600	12,911	176.10	0	0.000
220375	A	Y	NELSON-BALL GROUND	Telephone And Data Systems, Inc.	3,051,312	7,603	401.33	0	0.000
220376	C	Y	PEMBROKE TEL CO		2,933,482	4,215	695.96	859,308	0.078
220377	C	Y	PINELAND TEL COOP		8,995,285	12,953	694.46	2,626,144	0.240
220378	C	Y	PLANTERS RURAL COOP		7,815,250	9,655	809.45	2,790,165	0.255
220379	C	Y	PLANT TEL. CO.		5,479,720	9,656	567.49	1,038,180	0.095
220380	A	Y	PROGRESSIVE RURAL		2,583,687	5,597	461.62	196,547	0.018
220381	C	Y	PUBLIC SERVICE TEL		12,570,529	11,601	1,083.57	5,737,583	0.523
220382	C	Y	RINGGOLD TEL CO		6,287,093	13,114	479.42	612,248	0.056
220386	C	Y	WINDSTREAM STANDARD	Windstream Corporation	31,540,754	80,604	391.31	0	0.000
220387	A	Y	FRONTIER GEORGIA LLC	Citizens Communications Company	6,817,124	21,932	310.83	0	0.000
220389	A	Y	TRENTON TEL CO		2,796,833	6,798	411.42	16,904	0.002
220392	C	Y	WAVERLY HALL, LLC	American Broadband Communications, LLC	1,339,117	1,514	884.49	522,734	0.048
220394	C	Y	WILKES TEL & ELC CO		3,952,864	11,354	348.15	0	0.000
220395	A	Y	WINDSTREAM ACCUCOMM	Windstream Corporation	1,882,974	4,246	443.47	99,013	0.009
223036	C	Y	GEORGIA WINDSTREAM	Windstream Corporation	31,360,900	90,211	347.64	0	0.000
223037	C	Y	WINDSTREAM GA COMM	Windstream Corporation	104,504,599	297,318	351.49	0	0.000
225192	C	N	SOUTHERN BELL-GA	BellSouth Telecommunications, Inc.	1,323,999,638	3,340,992	396.29	4,679,727	0.427
			GUAM TOTAL		27,520,056	62,640	439.34	1,292,550	0.118
663800	C	Y	GTA TELECOM, LLC		27,520,056	62,640	439.34	1,292,550	0.118
			HAWAII TOTAL		182,759,053	587,742	310.95	15,507,559	1.415
623021	C	Y	SANDWICH ISLES COMM.		21,330,330	1,541	13,841.88	15,507,559	1.415
623100	C	N	HAWAIIAN TELCOM, INC		161,428,723	586,201	275.38	0	0.000
			IDAHO TOTAL		196,285,872	673,389	291.49	17,487,375	1.595
472213	C	Y	ALBION TEL CO-ATC		4,086,398	4,565	895.16	1,612,673	0.147

Table 3.31
ILEC High-Cost Loop Support Data
for 2006 by Study Area

Study Area Code	Type	Status	Study Area Name	Holding Company Name	Unseparated NTS Revenue Requirement \$	Number of Loops	Unseparated NTS Revenue per Loop \$	Projected High-Cost Loop Support Payments for 2008 \$	Percent of Total %	
			IDAHO (CONT.)							
472215	C	Y	CAMBRIDGE TEL CO		1,509,876	2,055	734.73	478,705	0.044	
472218	C	Y	CUSTER TEL COOP		3,666,546	2,382	1,539.27	1,992,189	0.182	
472220	C	Y	FILER MUTUAL TEL -ID		1,247,174	2,011	620.18	295,686	0.027	
472221	C	Y	FARMERS MUTUAL TEL		846,973	3,655	231.73	0	0.000	
472222	C	Y	Fremont Telcom	FairPoint Communications, Inc.	4,396,662	5,115	859.56	1,670,401	0.152	
472223	C	Y	CENTURY-GEM STATE-ID	CenturyTel, Inc.	1,598,748	1,569	1,018.96	699,961	0.064	
472225	C	Y	CENTURYTEL OF IDAHO	CenturyTel, Inc.	2,948,936	3,832	769.56	992,753	0.091	
472226	C	Y	MIDVALE TEL EXCH INC	Midvale Telephone Exchange Inc.	1,272,109	1,102	1,154.36	603,531	0.055	
472227	A	Y	MUD LAKE TEL COOP		1,053,849	1,512	696.99	309,418	0.028	
472230	C	Y	POTLATCH TEL CO INC	Telephone And Data Systems, Inc.	1,042,528	2,094	497.86	122,860	0.011	
472231	C	Y	PROJECT MUTUAL TEL		4,120,481	7,492	549.98	707,125	0.065	
472232	C	Y	DIRECT COMM-ROCKLAND	Direct Communications Rockland, Inc.	1,460,281	1,309	1,115.57	678,817	0.062	
472233	C	Y	RURAL TEL CO - ID	Rural Telephone Co.	1,346,823	788	1,709.17	759,546	0.069	
472295	C	Y	SILVER STAR TEL- ID	Silver Star Tel. Co.	6,741,844	5,297	1,272.77	3,371,416	0.308	
472416	C	Y	VERIZON N'WEST-ID	Verizon Communications Inc.	53,550,365	126,481	423.39	1,298,590	0.118	
472423	C	Y	INLAND TEL-ID		539,784	415	1,300.69	272,828	0.025	
474427	C	Y	CITIZENS-FRONTIER-ID	Citizens Communications Company	11,178,774	21,308	524.63	1,620,965	0.148	
475103	C	N	QWEST CORP-ID	Qwest Communications International, Inc.	86,512,642	452,674	191.11	0	0.000	
475162	C	Y	QWEST CORP-IDAHO	Qwest Communications International, Inc.	7,165,081	27,733	258.36	0	0.000	
			ILLINOIS TOTAL			1,489,467,035	6,463,779	230.43	16,898,106	1.541
340976	A	Y	ADAMS TEL COOP		2,843,696	4,134	687.88	817,743	0.075	
340978	C	Y	ALHAMBRA-GRANTFORK		579,923	1,165	497.79	68,301	0.006	
340983	A	Y	CAMBRIDGE TEL CO -IL		748,500	1,612	464.33	59,447	0.005	
340984	C	Y	CASS TEL CO		1,794,687	2,622	684.47	511,950	0.047	
340990	A	Y	CLARKSVILLE MUTUAL		200,310	283	707.81	60,210	0.005	
340993	A	Y	CROSSVILLE TEL CO		312,452	580	538.71	49,840	0.005	
340998	A	Y	FRONTIER-DEPUE	Citizens Communications Company	310,533	571	543.84	51,264	0.005	
341003	C	Y	EGYPTIAN COOP ASSN		2,757,576	3,196	862.82	1,051,529	0.096	
341004	C	Y	EL PASO TEL CO	FairPoint Communications, Inc.	674,800	1,747	386.26	0	0.000	
341009	C	Y	C-R TEL CO	FairPoint Communications, Inc.	576,247	814	707.92	173,251	0.016	
341011	C	Y	FRONTIER OF LAKESIDE	Citizens Communications Company	245,496	835	294.01	0	0.000	
341012	C	Y	FLAT ROCK TEL CO-OP		257,217	531	484.40	26,509	0.002	
341015	C	N	VERIZON NORTH-IL	Verizon Communications Inc.	155,404,555	539,300	288.16	0	0.000	
341016	A	Y	GENESEO TEL CO		2,844,030	7,651	371.72	0	0.000	
341017	A	Y	GLASFORD TEL CO		548,367	1,216	450.96	34,276	0.003	
341020	C	Y	GRAFTON TEL CO		599,899	911	658.51	160,137	0.015	
341021	A	Y	GRANDVIEW MUTUAL TEL		82,708	102	810.86	29,585	0.003	
341023	C	Y	GRIDLEY TEL CO		654,079	1,391	470.22	56,623	0.005	
341024	A	Y	HAMILTON COUNTY TEL		1,531,909	2,227	687.88	440,521	0.040	
341025	C	Y	SHAWNEE TEL. CO.		2,967,655	4,529	655.26	785,075	0.072	
341026	C	Y	HARRISONVILLE TEL CO		11,250,670	19,856	566.61	2,121,744	0.194	
341029	A	Y	HENRY COUNTY TEL CO		691,716	1,475	468.96	58,834	0.005	
341032	C	Y	HOME TEL CO-ST JACOB		2,057,555	1,031	1,995.69	1,215,205	0.111	
341036	C	N	VERIZON N-IL(CONTEL)	Verizon Communications Inc.	28,509,839	109,604	260.12	0	0.000	
341037	C	Y	IL CONSOLIDATED TEL	Consolidated Communications, Inc.	30,455,094	68,614	443.86	1,617,409	0.148	
341038	C	Y	FRONTIER OF ILLINOIS	Citizens Communications Company	1,025,580	4,643	220.89	0	0.000	
341041	A	Y	KINSMAN MUTUAL TEL		75,887	93	815.99	27,332	0.002	
341043	C	Y	LA HARPE TEL CO		1,174,195	959	1,224.40	575,591	0.053	
341045	C	Y	LEAF RIVER TEL CO		686,082	508	1,350.55	352,964	0.032	
341046	A	Y	LEONORE MUTUAL TEL		127,192	164	775.56	43,225	0.004	
341047	C	Y	MCDONOUGH TEL COOP		3,889,784	3,977	978.07	1,652,251	0.151	
341048	C	Y	MENABBE TEL CO		153,116	466	328.57	0	0.000	
341049	C	Y	MADISON TEL CO		2,060,324	1,569	1,313.15	1,046,149	0.095	
341049A	C	Y	MADISON TEL CO		2,694,494	3,357	802.65	953,007	0.087	
341050	A	Y	MARSEILLES TEL CO		1,285,650	3,402	377.91	0	0.000	
341053	A	Y	METAMORA TEL CO		1,654,015	3,909	423.13	39,473	0.004	
341054	A	Y	MID CENTURY TEL COOP		2,968,952	4,385	677.07	831,841	0.076	
341055	C	Y	FRONTIER-MIDLAND	Citizens Communications Company	1,240,003	4,560	271.93	0	0.000	
341057	C	Y	GALLATIN RIVER COMM.	CenturyTel, Inc.	14,286,147	60,185	237.37	0	0.000	
341058	C	Y	MONTROSE MUTUAL TEL		643,319	1,583	406.39	0	0.000	
341060	C	Y	MOULTRIE INDEPENDENT		359,330	697	515.54	48,905	0.004	
341061	C	Y	FRONTIER-MT. PULASKI	Citizens Communications Company	283,641	1,704	166.46	0	0.000	
341062	A	Y	NEW WINDSOR TEL CO		310,533	571	543.84	51,264	0.005	
341065	C	Y	ODIN TEL EXCH INC	FairPoint Communications, Inc.	762,748	1,029	741.25	244,734	0.022	
341065A	C	Y	ODIN TEL EXCH INC	FairPoint Communications, Inc.	732,995	2,323	315.54	0	0.000	
341066	C	Y	ONEIDA TEL EXCHANGE		257,314	563	457.04	18,095	0.002	
341067	C	Y	FRONTIER-ORION	Citizens Communications Company	254,242	1,621	156.84	0	0.000	
341073	C	Y	FRONTIER-PRAIRIE	Citizens Communications Company	319,223	1,055	302.58	0	0.000	
341075	A	Y	REYNOLDS TEL CO, INC		299,266	525	570.03	57,446	0.005	
341079	C	Y	FRONTIER-SCHUYLER	Citizens Communications Company	962,903	2,718	354.27	0	0.000	
341086	A	Y	TONICA TEL CO		301,657	534	564.90	56,377	0.005	
341087	A	Y	VIOLA HOME TEL CO		331,940	706	470.17	28,716	0.003	
341088	C	Y	WABASH TEL COOP, INC		3,846,538	4,710	816.67	1,386,631	0.126	
341091	C	Y	WOODHULL TEL CO		302,554	639	473.48	27,366	0.002	
341092	A	Y	STELLE TEL CO		67,425	82	822.25	24,484	0.002	
341093	C	Y	YATES CITY TEL CO		256,411	470	545.56	42,802	0.004	
341183	C	Y	CITIZENS-FRONTIER-IL	Citizens Communications Company	28,550,602	91,258	312.86	0	0.000	
343035	C	Y	VERIZON S-IL(ALLTEL)	Verizon Communications Inc.	8,909,773	29,373	303.33	0	0.000	
345070	C	N	ILLINOIS BELL TEL CO	Southwestern Bell	1,159,493,689	5,453,444	212.62	0	0.000	

**Table 3.31
ILEC High-Cost Loop Support Data
for 2006 by Study Area**

Study Area Code	Type	Status	Study Area Name	Holding Company Name	Unseparated NTS Revenue Requirement \$	Number of Loops	Unseparated NTS Revenue Requirement per Loop \$	Projected High-Cost Loop Support Payments for 2008 \$	Percent of Total %
			INDIANA TOTAL		885,658,238	3,071,465	288.35	17,331,069	1.581
320742	C	Y	BLOOMINGDALE HOME		741,342	592	1,252.27	367,692	0.034
320744	A	Y	CAMDEN TEL CO - IN	Telephone And Data Systems, Inc.	920,817	1,667	552.38	160,339	0.015
320747	C	Y	CENTURYTEL-CENTR IN	CenturyTel, Inc.	2,216,631	3,097	715.73	677,303	0.062
320750	A	Y	FRONTIER OF INDIANA	Citizens Communications Company	912,253	2,205	413.72	8,779	0.001
320751	A	Y	CITIZENS TEL CORP		1,093,845	2,425	451.07	68,528	0.006
320753	C	Y	CLAY DBA ENDEAVOR		6,000,353	12,007	499.74	719,154	0.066
320756	A	Y	CRAIGVILLE TEL CO		500,029	1,098	455.40	34,119	0.003
320759	C	Y	DAVIESS-MARTIN/RTC		3,347,963	3,260	1,026.98	1,473,957	0.134
320771	A	Y	GEETINGSVILLE TEL CO		301,396	533	565.47	56,499	0.005
320772	C	N	VERIZON N-IN	Verizon Communications Inc.	234,084,449	644,856	363.00	0	0.000
320775	C	Y	HANCOCK TELECOM		5,956,352	8,319	715.99	1,820,959	0.166
320776	C	Y	COMM CORP OF INDIANA	Telephone And Data Systems, Inc.	5,936,580	10,873	545.99	993,701	0.091
320777	A	Y	HOME CO OF PITTSBORO	Telephone And Data Systems, Inc.	1,071,666	2,717	394.43	0	0.000
320778	A	Y	HOME TEL CO INC	Telephone And Data Systems, Inc.	877,441	2,101	417.63	13,705	0.001
320779	C	N	VERIZON N-IN(CONTEL)	Verizon Communications Inc.	54,249,271	177,686	305.31	0	0.000
320783	C	Y	LIGONIER TEL CO		1,844,241	2,363	780.47	631,515	0.058
320788	C	Y	MERCHANTS & FARMERS	Telephone And Data Systems, Inc.	216,023	514	420.28	4,238	0.000
320790	C	Y	MONON TEL CO		1,177,936	1,356	868.68	452,103	0.041
320792	A	Y	MULBERRY COOP TEL CO		1,125,203	2,906	387.20	0	0.000
320796	A	Y	NEW LISBON TEL CO		472,126	1,031	457.93	33,732	0.003
320797	C	Y	NEW PARIS TEL INC		1,269,771	2,165	586.50	263,641	0.024
320800	C	Y	NORTHWESTERN INDIANA		5,301,803	13,175	402.41	0	0.000
320801	C	Y	CENTURYTEL OF ODON	CenturyTel, Inc.	1,360,133	1,712	794.47	475,511	0.043
320807	C	Y	PERRY-SPENCER RURAL		4,293,043	5,888	729.12	1,346,816	0.123
320809	A	Y	COMM CORP OF S. IN	Telephone And Data Systems, Inc.	944,034	1,773	532.45	144,032	0.013
320813	C	Y	PULASKI-WHITE RURAL		1,474,999	1,674	881.12	573,745	0.052
320815	C	Y	ROCHESTER TEL CO		4,072,235	7,475	544.78	676,368	0.062
320816	A	Y	S & W TEL CO	Telephone And Data Systems, Inc.	267,611	428	625.26	64,561	0.006
320818	C	Y	SMITHVILLE TEL CO		16,801,391	29,931	561.34	3,080,022	0.281
320819	C	Y	SE INDIANA RURAL		3,972,178	4,919	807.52	1,414,405	0.129
320825	C	Y	SUNMAN TELECOMM CORP		3,181,874	4,688	678.73	895,158	0.082
320826	A	Y	SWAYZEE TEL CO		483,825	1,059	456.87	33,919	0.003
320827	A	Y	SWEETSER RURAL TEL		753,266	1,748	430.93	26,514	0.002
320828	C	Y	FRONTIER-THORNTOWN	Citizens Communications Company	513,274	2,757	186.17	0	0.000
320829	A	Y	TIPTON TEL CO	Telephone And Data Systems, Inc.	1,635,020	4,522	361.57	0	0.000
320830	A	Y	TRI-COUNTY TEL CO	Telephone And Data Systems, Inc.	1,538,973	3,305	465.65	124,718	0.011
320832	C	Y	UTC OF INDIANA	Embarq Corporation	51,802,145	219,924	235.55	0	0.000
320834	C	Y	WASHINGTON CTY RURAL		2,383,597	3,633	656.10	632,048	0.058
320837	A	Y	WEST POINT TEL CO		362,803	776	467.53	30,231	0.003
320839	A	Y	YEOMAN TEL CO, INC		441,331	958	460.68	33,056	0.003
323034	C	Y	VERIZON N-IN(ALLTEL)	Verizon Communications Inc.	3,272,054	9,980	327.86	0	0.000
325080	C	N	INDIANA BELL TEL CO	Southwestern Bell	456,486,960	1,867,369	244.45	0	0.000
			IOWA TOTAL		379,242,854	1,381,950	274.43	21,282,693	1.941
350739	A	Y	REASNOR TEL. CO.		317,844	608	522.77	45,517	0.004
351096	C	Y	HEARTLND-HICKORYTECH		3,431,953	12,265	279.82	0	0.000
351097	A	Y	ANDREW TEL CO INC		242,216	367	659.99	64,919	0.006
351098	A	Y	ARCADIA TEL CO		231,062	343	673.65	64,188	0.006
351101	A	Y	ATKINS TEL CO, INC		417,863	903	462.75	32,374	0.003
351105	C	Y	AYRSHIRE FARMERS MUT		432,205	322	1,342.25	221,725	0.020
351106	C	Y	ALPINE COMM.		3,182,195	6,042	526.68	467,684	0.043
351107	A	Y	BALDWIN-NASHVILLE		222,268	325	683.90	63,318	0.006
351108	A	Y	BARNES CITY COOP		125,140	161	777.27	42,641	0.004
351110	C	Y	BERNARD TEL CO INC		411,833	498	826.97	150,459	0.014
351112	A	Y	BREDA TEL CORP.	Breda Telephone Corporation	735,358	1,120	656.57	195,246	0.018
351113	A	Y	BROOKLYN MUTUAL TEL		666,904	1,517	439.62	31,579	0.003
351114	A	Y	THE BURT TEL CO		265,686	423	628.10	64,708	0.006
351115	A	Y	BUTLER-BREMER MUTUAL		1,203,585	2,563	469.60	103,298	0.009
351118	A	Y	CASCADE COMM. CO.		850,282	1,840	462.11	65,201	0.006
351119	A	Y	CASEY MUTUAL TEL CO		269,879	434	621.84	64,353	0.006
351121	A	Y	CENTER JUNCTION TEL		108,359	137	790.94	37,689	0.003
351125	A	Y	CENTRAL SCOTT TEL CO	LICT Corporation	2,410,257	5,662	425.69	66,597	0.006
351126	A	Y	CenturyTel-Chester	CenturyTel, Inc.	154,007	189	814.85	55,384	0.005
351127	C	Y	FRONTIER IOWA	Citizens Communications Company	10,635,529	49,050	216.83	0	0.000
351129	C	Y	CITIZENS MUTUAL TEL		2,677,062	3,949	677.91	751,619	0.069
351130	A	Y	CLARENCE TEL CO		353,143	754	468.36	29,781	0.003
351132	C	Y	CLEAR LAKE INDEPEND		3,473,719	5,932	585.59	718,315	0.066
351133	A	Y	C-M-L TEL COOP ASSN		587,064	774	758.48	194,088	0.018
351134	C	Y	COLO TEL CO		765,204	692	1,105.79	353,779	0.032
351136	A	Y	COON CREEK TEL CO		323,051	641	503.98	40,159	0.004
351137	A	Y	COON VALLEY COOP TEL		419,931	602	697.56	123,452	0.011
351139	A	Y	COOPERATIVE TEL CO		995,846	1,530	650.88	260,190	0.024
351141	A	Y	CORN BELT TEL CO		367,180	786	467.15	30,427	0.003
351146	A	Y	CUMBERLAND TEL CO		236,721	355	666.82	64,615	0.006
351147	A	Y	DANVILLE MUTUAL TEL		433,245	939	461.39	32,834	0.003
351149	A	Y	FARMERS (DEFIANCE)		194,786	273	713.50	59,248	0.005
351150	A	Y	DIXON TEL CO		314,873	592	531.88	47,839	0.004
351152	A	Y	DUMONT TEL CO	Dumont Telephone Company	699,650	1,493	468.62	59,222	0.005
351153	A	Y	DUNKERTON TEL COOP		356,216	761	468.09	29,924	0.003
351156	C	Y	EAST BUCHANAN COOP		1,361,742	1,563	871.24	524,119	0.048

**Table 3.31
ILEC High-Cost Loop Support Data
for 2006 by Study Area**

Study Area Code	Type	Status	Study Area Name	Holding Company Name	Unseparated NTS Revenue Requirement \$	Number of Loops	Unseparated NTS Revenue per Loop \$	Projected High-Cost Loop Support Payments for 2008 \$	Percent of Total %
			IOWA (CONT.)						
351157	A	Y	ELLSWORTH COOP ASSN		473,442	710	666.82	129,230	0.012
351158	C	Y	MINBURN TELECOMM.	Minburn Telephone Company	499,738	858	582.44	101,870	0.009
351160	A	Y	F&B COMMUNICATIONS		612,824	1,106	554.09	107,798	0.010
351162	A	Y	FARMERS COOP TEL CO		651,676	1,326	491.46	72,284	0.007
351166	A	Y	FARMERS & MERCHANTS		628,284	1,417	443.39	32,969	0.003
351167	C	Y	ITS-IOWA TELECOM-NO		28,035,084	100,725	278.33	0	0.000
351168	A	Y	FARMERS MUTUAL COOP		1,310,614	1,818	720.91	404,653	0.037
351169	A	Y	FARMERS MUTUAL COOP		300,605	530	567.18	56,861	0.005
351170	C	Y	ITS-IOWA TELECOM-SYS		15,282,927	64,897	235.50	0	0.000
351171	A	Y	FARMERS MUTUAL JESUP		831,756	1,968	422.64	19,246	0.002
351172	A	Y	FARMERS MUTUAL TEL		1,235,523	2,253	548.39	209,961	0.019
351173	A	Y	FARMERS MUTUAL COOP		1,284,712	2,515	510.82	168,748	0.015
351174	A	Y	FARMERS MUTUAL TEL		731,349	1,111	658.28	195,102	0.018
351175	A	Y	FARMERS TEL CO - BAT		250,580	386	649.17	65,148	0.006
351176	A	Y	FARMERS TEL CO-ESSEX		328,242	687	477.79	31,346	0.003
351177	A	Y	FARMERS TEL CO -RICE		1,018,613	1,583	643.47	260,406	0.024
351178	C	Y	ITS - IOWA TELECOM		24,478,944	73,099	334.87	0	0.000
351179	A	Y	FENTON CO-OP TEL CO		223,263	327	682.76	63,428	0.006
351187	C	Y	PARTNER COMM. COOP.		1,016,386	1,202	845.58	379,933	0.035
351187A	C	Y	PARTNER COMM. COOP.		1,041,527	2,435	427.73	31,869	0.003
351188	A	Y	GOLDFIELD TEL CO		307,123	556	552.38	53,478	0.005
351189	A	Y	RIVER VALLEY TELECOM	River Valley Telephone Coop., Inc.	561,970	931	603.62	125,326	0.011
351191	A	Y	GRAND MOUND COOP TEL		318,540	612	520.49	44,910	0.004
351195	A	Y	GRISWOLD CO-OP TEL		1,157,620	1,966	588.82	242,829	0.022
351199	A	Y	HAWKEYE TEL CO		280,268	463	605.33	62,920	0.006
351202	A	Y	HOSPERS TEL EXCH INC		347,857	742	468.81	29,524	0.003
351203	A	Y	HUBBARD COOP ASSN		375,050	804	466.48	30,774	0.003
351205	A	Y	HUXLEY COMM. COOP.		787,008	1,693	464.86	63,018	0.006
351206	A	Y	IAMO TEL CO -IA		301,273	399	755.07	99,032	0.009
351209	A	Y	INTERSTATE 35 TEL CO		853,246	1,427	597.93	186,005	0.017
351212	A	Y	JEFFERSON TEL CO -IA		1,282,035	3,391	378.07	0	0.000
351213	A	Y	JORDAN SOLDIERVALLEY		227,197	335	678.20	63,834	0.006
351213A	A	Y	JORDAN SOLDIERVALLEY		190,852	266	717.49	58,524	0.005
351214	C	Y	KALONA COOP TEL CO		1,145,703	1,959	584.84	236,116	0.022
351217	A	Y	KEYSTONE FRMS COOP		664,489	970	685.04	189,809	0.017
351220	A	Y	LA PORTE CITY TEL CO		840,009	1,816	462.56	64,881	0.006
351222	A	Y	LA MOTTE TEL CO		346,532	739	468.92	29,458	0.003
351225	A	Y	LEHIGH VALLEY COOP		1,129,918	1,879	601.34	249,727	0.023
351228	A	Y	LONE ROCK CO-OP TEL		188,580	262	719.77	58,092	0.005
351229	C	Y	LOST NATION-ELWOOD		543,765	635	856.32	205,828	0.019
351229A	C	Y	LOST NATION-ELWOOD		176,893	381	464.29	14,041	0.001
351230	A	Y	NORTHEAST IOWA TEL		975,630	1,976	493.74	110,645	0.010
351232	A	Y	LYNNVILLE TEL. CO.		288,138	487	591.66	61,189	0.006
351235	A	Y	FARMERS (MANILLA)		318,887	614	519.36	44,606	0.004
351237	A	Y	MARNE & ELK HORN TEL		994,315	1,525	652.01	260,633	0.024
351238	A	Y	MARTELLE COOP ASSN		213,623	308	693.58	62,242	0.006
351239	A	Y	MASSENA TEL CO		437,816	637	687.31	125,732	0.011
351241	A	Y	MECHANICSVILLE TEL		354,465	757	468.25	29,846	0.003
351242	A	Y	MILES COOP TEL ASSN		329,273	700	470.39	28,572	0.003
351243	A	Y	MILLER TEL CO - IA		77,411	95	814.85	27,838	0.003
351245	A	Y	MINBURN TEL CO	Minburn Telephone Company	261,759	413	633.80	64,944	0.006
351246	A	Y	MINERVA VALLEY TEL		511,491	797	641.77	130,092	0.012
351247	A	Y	MODERN COOP TEL CO		686,213	932	736.28	218,190	0.020
351248	A	Y	MONTEZUMA MUTUAL TEL		949,645	2,075	457.66	67,526	0.006
351250	A	Y	MUTUAL TEL CO		319,390	617	517.65	44,138	0.004
351251	A	Y	MEDIAPOLIS TEL CO		1,088,410	2,328	467.53	90,694	0.008
351252	A	Y	MUTUAL TEL CO	Mutual Telephone Company	1,866,781	5,339	349.65	0	0.000
351257	A	Y	NORTH ENGLISH COOP		405,825	875	463.80	31,967	0.003
351259	A	Y	NORTHERN IOWA TEL CO	Mutual Telephone Company	1,598,562	2,361	677.07	447,885	0.041
351260	A	Y	NORTHWEST IOWA TEL		2,115,906	4,855	435.82	89,073	0.008
351261	A	Y	NORTHWEST TEL COOP		902,920	1,328	679.91	254,752	0.023
351262	A	Y	COMM 1 NETWORK		326,063	665	490.32	35,758	0.003
351262A	A	Y	COMM 1 NETWORK		474,630	713	665.68	129,166	0.012
351263	A	Y	OGDEN TEL CO - IA		774,661	1,807	428.70	24,789	0.002
351264	A	Y	OLIN TEL CO, INC		473,442	710	666.82	129,230	0.012
351265	A	Y	ONSLow COOP TEL ASSN		166,687	225	740.83	53,442	0.005
351266	A	Y	ORAN MUTUAL TEL CO		183,977	254	724.32	57,185	0.005
351269	A	Y	PALO COOP TEL ASSN		305,198	548	556.93	54,579	0.005
351270	A	Y	PALMER MUTUAL TEL CO		200,856	284	707.24	60,301	0.006
351271	A	Y	PANORA COMM COOP		835,936	1,980	422.19	18,784	0.002
351273	A	Y	PEOPLES TEL CO - IA		372,861	799	466.66	30,676	0.003
351274	A	Y	CENTURYTEL-POSTVILLE	CenturyTel, Inc.	759,084	1,764	430.32	26,057	0.002
351275	A	Y	PRAIRIEBURG TEL CO		154,840	206	751.65	50,601	0.005
351276	A	Y	PRESTON TEL CO		648,000	1,296	500.00	77,842	0.007
351277	A	Y	RADCLIFFE TEL CO		288,452	488	591.09	61,106	0.006
351278	A	Y	READLYN TEL CO		605,138	1,358	445.61	33,556	0.003
351280	A	Y	RINGSTED TEL CO		244,456	372	657.14	65,009	0.006
351282	A	Y	ROCKWELL COOP ASSN		870,921	1,264	689.02	251,111	0.023
351283	A	Y	ROYAL TEL CO		277,144	454	610.45	63,440	0.006
351284	A	Y	RUTHVEN TEL EXCHANGE	River Valley Telephone Coop., Inc.	351,383	750	468.51	29,696	0.003

Table 3.31
ILEC High-Cost Loop Support Data
for 2006 by Study Area

Study Area Code	Type	Status	Study Area Name	Holding Company Name	Unseparated NTS Revenue Requirement \$	Number of Loops	Unseparated NTS Revenue per Loop \$	Projected High-Cost Loop Support Payments for 2008 \$	Percent of Total %
			IOWA (CONT.)						
351285	A	Y	SAC COUNTY MUTUAL		595,231	1,038	573.44	116,234	0.011
351291	A	Y	SCHALLER TEL CO		1,109,982	1,820	609.88	253,543	0.023
351292	A	Y	SEARSBORO TEL CO		282,296	469	601.91	62,533	0.006
351293	A	Y	SHARON TEL CO		620,083	1,139	544.41	102,745	0.009
351294	A	Y	SCRANTON TEL CO		299,805	527	568.89	57,215	0.005
351295	C	Y	SHELL ROCK TEL CO	Blue Earth Valley Communications, Inc.	582,151	987	589.82	122,649	0.011
351297	C	Y	HEART OF IOWA COMM.		3,047,329	2,681	1,136.64	1,432,670	0.131
351297A	C	Y	HEART OF IOWA COMM.		1,875,785	3,247	577.70	373,970	0.034
351298	A	Y	SOUTH SLOPE COOP TEL		5,093,168	12,698	401.10	0	0.000
351298A	A	Y	SOUTH SLOPE COOP TEL		592,877	1,327	446.78	33,799	0.003
351301	A	Y	SOUTHWEST TEL EXCH		534,375	732	730.02	167,931	0.015
351302	A	Y	SPRINGVILLE COOP TEL		541,872	1,200	451.56	34,293	0.003
351303	A	Y	COOP TEL EXCHANGE		430,680	623	691.30	124,833	0.011
351304	A	Y	SWISHER TEL CO		438,354	951	460.94	32,976	0.003
351305	C	Y	STRATFORD MUTUAL TEL		518,933	701	740.28	166,213	0.015
351306	A	Y	SULLY TEL ASSOC		382,013	820	465.87	31,061	0.003
351307	A	Y	SUPERIOR TEL COOP		222,268	325	683.90	63,318	0.006
351308	A	Y	TEMPLETON TEL CO		253,134	392	645.75	65,155	0.006
351309	A	Y	TERRIL TEL. COOP.		284,615	476	597.93	62,045	0.006
351310	A	Y	TITONKA TEL CO		304,706	546	558.07	54,847	0.005
351316	C	Y	UNITED FARMERS TEL		150,779	540	279.22	0	0.000
351319	A	Y	VAN BUREN TEL CO		1,709,644	2,862	597.36	371,828	0.034
351320	A	Y	VAN HORNE COOP TEL		315,831	597	529.03	47,123	0.004
351322	A	Y	VENTURA TEL CO, INC		263,209	459	573.44	51,398	0.005
351324	A	Y	VILLISCA FARMERS TEL		617,845	1,129	547.25	104,248	0.010
351326	A	Y	WALNUT TEL CO, INC		343,447	732	469.19	29,307	0.003
351327	C	Y	WEBB-DICKENS TEL	Mutual Telephone Company	565,617	405	1,396.59	295,383	0.027
351328	A	Y	WEBSTER-CALHOUN COOP		3,323,540	4,749	699.84	981,994	0.090
351329	A	Y	WELLMAN COOP TEL		588,910	1,317	447.16	33,870	0.003
351331	A	Y	WEST IOWA TEL CO		2,283,817	4,901	465.99	186,028	0.017
351332	A	Y	WEST LIBERTY TEL CO		1,668,665	3,951	422.34	37,869	0.003
351334	A	Y	WESTERN IOWA ASSN		2,245,170	3,716	604.19	501,814	0.046
351335	A	Y	WESTSIDE INDEPENDENT	Breda Telephone Corporation	247,106	378	653.72	65,087	0.006
351336	A	Y	WILTON TEL CO		794,385	1,862	426.63	23,039	0.002
351337	C	Y	WINNEBAGO COOP ASSN		4,326,924	6,497	665.99	1,178,501	0.108
351342	A	Y	WOOLSTOCK MUTUAL		164,227	221	743.11	52,870	0.005
351343	A	Y	WYOMING MUTUAL TEL		320,365	623	514.23	43,182	0.004
351344	A	Y	PRAIRIE TEL CO	Breda Telephone Corporation	686,648	1,015	676.50	192,113	0.018
351346	C	Y	ACE TEL ASSN-IA		1,465,793	4,649	315.29	0	0.000
351405	A	Y	HILLS TEL CO, INC-IA	Alliance Communications Cooperative, Inc	1,536,260	2,237	686.75	440,603	0.040
351407	A	Y	KILLDUFF TEL. CO.		199,763	282	708.38	60,118	0.005
351424	A	Y	MABEL COOP TEL-IA		667,613	977	683.33	189,925	0.017
351888	C	Y	GRAND RIVER MUT-IA	Grand River Mutual Tel. Corp.	2,398,562	7,944	301.93	0	0.000
355141	C	N	QWEST CORP-IA	Qwest Communications International, Inc.	179,203,013	862,668	207.73	0	0.000
KANSAS TOTAL					522,131,728	1,191,789	438.11	74,610,304	6.806
411317	C	Y	UNITED OF EASTERN KS	Embarq Corporation	25,550,302	48,769	523.90	3,686,867	0.336
411746	C	Y	BLUE VALLEY TELE-COM		5,480,512	2,914	1,880.75	3,183,433	0.290
411746A	C	Y	BLUE VALLEY TELE-COM		453,793	1,411	321.61	0	0.000
411756	C	Y	COLUMBUS TELEPHONE		1,524,381	2,159	706.06	456,508	0.042
411758	C	Y	COUNCIL GROVE TEL CO	Tri-County Telephone Association - KS	3,007,186	1,923	1,563.80	1,643,682	0.150
411761	C	Y	CUNNINGHAM TEL CO		1,582,389	1,329	1,190.66	764,034	0.070
411764	C	Y	ELKHART TEL CO INC		2,175,614	1,506	1,444.63	1,152,650	0.105
411777	C	Y	GOLDEN BELT TEL ASSN		7,450,340	5,664	1,315.38	3,786,011	0.345
411778	C	Y	GORHAM TEL CO		761,479	314	2,425.09	471,225	0.043
411778A	C	Y	GORHAM TEL CO		55,893	258	216.64	0	0.000
411780	C	Y	HAVILAND TEL CO	LICT Corporation	6,487,534	3,593	1,805.60	3,722,704	0.340
411781	C	Y	H & B COMMUNICATIONS		1,021,450	904	1,129.92	478,523	0.044
411782	C	Y	HOME TEL CO		2,350,427	1,959	1,199.81	1,139,661	0.104
411785	C	Y	J. B. N. TEL CO INC	LICT Corporation	2,515,230	2,590	971.13	1,062,539	0.097
411788	C	Y	KANOKLA TEL ASSN-KS		4,676,893	2,251	2,077.70	2,791,632	0.255
411791	C	Y	LA HARPE TEL CO INC		763,773	383	1,994.19	450,998	0.041
411801	C	Y	MADISON TEL., LLC		1,215,083	686	1,771.26	693,096	0.063
411807	C	Y	MOKAN DIAL INC-KS	Townes Telecommunications	2,608,786	3,735	698.47	768,482	0.070
411808	C	Y	MOUNDRIDGE TEL CO		2,356,894	2,815	837.26	872,211	0.080
411809	C	Y	MUTUAL TEL CO		628,045	498	1,261.13	312,618	0.029
411814	C	Y	PEOPLES TELECOM LLC		2,154,180	1,565	1,376.47	1,117,804	0.102
411817	C	Y	PIONEER TEL ASSN INC		11,067,083	14,544	760.94	3,673,874	0.335
411818	C	Y	CRAW-KAN TEL COOP		9,423,537	13,226	712.50	2,860,441	0.261
411820	C	Y	RAINBOW TELECOM		3,107,049	1,838	1,690.45	1,745,616	0.159
411826	C	Y	RURAL TEL SERVICE CO		18,785,300	9,891	1,899.23	10,942,627	0.998
411826A	C	Y	RURAL TEL SERVICE CO		812,710	5,497	147.85	0	0.000
411827	C	Y	S & T TEL COOP ASSN		7,119,181	2,714	2,623.13	4,476,055	0.408
411829	C	Y	S & A TEL CO INC	Eastern Kansas Holdings, Inc.	1,611,490	889	1,812.70	925,826	0.084
411831	C	Y	S. CENTRAL TEL - KS	South Central Tel. Co.	4,108,731	1,747	2,351.88	2,525,828	0.230
411833	C	Y	SOUTHERN KANSAS TEL		6,235,524	4,759	1,310.26	3,162,803	0.289
411835	C	Y	SUNFLOWER TEL CO	FairPoint Communications, Inc.	3,144,660	5,010	627.68	764,822	0.070
411839	C	Y	TRI-COUNTY TEL ASSN	Tri-County Telephone Association - KS	5,944,333	3,246	1,831.28	3,425,696	0.313
411840	C	Y	TWIN VALLEY TEL INC		2,487,946	2,194	1,133.98	1,168,051	0.107
411840A	C	Y	TWIN VALLEY TEL INC		261,828	493	531.09	39,574	0.004

**Table 3.31
ILEC High-Cost Loop Support Data
for 2006 by Study Area**

Study Area Code	Type	Status	Study Area Name	Holding Company Name	Unseparated NTS Revenue Requirement \$	Number of Loops	Unseparated NTS Revenue per Loop \$	Projected High-Cost Loop Support Payments for 2008 \$	Percent of Total %
			KANSAS (CONT.)						
411840B	C	Y	TWIN VALLEY TEL INC		2,263,516	4,262	531.09	342,120	0.031
411841	C	Y	UNITED TEL ASSN		6,490,903	5,416	1,198.47	3,145,351	0.287
411842	C	Y	UTC OF KANSAS	Embarq Corporation	23,729,885	48,821	486.06	2,489,997	0.227
411845	C	Y	WAMEGO TEL CO INC		2,986,746	5,293	564.28	556,342	0.051
411847	C	Y	WHEAT STATE TEL, INC		3,002,195	2,549	1,177.79	1,440,801	0.131
411849	C	Y	WILSON TEL CO INC		2,884,377	2,169	1,329.82	1,473,324	0.134
411852	C	Y	ZENDA TEL COMPANY	TelAtlantic Communications, Inc.	262,128	193	1,358.18	135,203	0.012
411957	C	Y	EMBARQ MO-KS	Embarq Corporation	1,416,846	5,052	280.45	0	0.000
412030	C	Y	TOTAH COMMUNICATIONS		1,554,536	1,272	1,222.12	761,278	0.069
415214	C	N	SOUTHWESTERN BELL-KS	Southwestern Bell	328,611,037	963,488	341.06	0	0.000
			KENTUCKY TOTAL		713,858,212	1,811,672	394.03	25,354,795	2.313
260396	A	Y	BALLARD RURAL COOP		2,874,872	6,204	463.39	225,001	0.021
260398	A	Y	BRANDENBURG TEL CO		9,981,699	26,296	379.59	0	0.000
260401	C	Y	DUO COUNTY TEL COOP		9,153,918	13,048	701.56	2,714,885	0.248
260402	C	Y	WINDSTREAM KY WEST	Windstream Corporation	8,238,983	24,352	338.33	0	0.000
260406	C	Y	FOOTHILLS RURAL COOP		14,788,994	16,559	893.11	5,824,323	0.531
260408	A	Y	GEARHEART-COALFIELDS		2,729,370	6,593	413.98	27,365	0.002
260411	C	Y	LESLIE COUNTY TEL CO	Telephone And Data Systems, Inc.	4,766,981	9,090	524.42	690,263	0.063
260412	A	Y	LEWISPORT TEL CO	Telephone And Data Systems, Inc.	605,934	1,360	445.54	33,544	0.003
260413	C	Y	LOGAN TEL. COOP. INC		5,709,753	6,476	881.68	2,222,298	0.203
260414	A	Y	MOUNTAIN RURAL COOP		6,762,614	16,597	407.46	0	0.000
260415	C	Y	PEOPLES RURAL COOP		6,641,190	8,663	766.62	2,225,213	0.203
260417	A	Y	SALEM TEL CO	Telephone And Data Systems, Inc.	880,482	2,110	417.29	13,297	0.001
260418	C	Y	SOUTH CENTRAL RURAL		19,649,941	27,378	717.73	6,028,542	0.550
260419	A	Y	THACKER/GRIGSBY TEL		3,546,836	7,936	446.93	202,908	0.019
260421	C	Y	WEST KENTUCKY RURAL		13,492,991	16,755	805.31	4,789,946	0.437
265061	C	N	CINCINNATI BELL-KY	Cincinnati Bell	61,937,555	184,324	336.03	0	0.000
265182	C	N	SO CENTRAL BELL-KY	BellSouth Telecommunications, Inc.	374,945,069	971,468	385.96	357,209	0.033
269690	C	N	WINDSTREAM LEXINGTON	Windstream Corporation	129,894,919	369,194	351.83	0	0.000
269691	C	Y	WINDSTREAM LONDON	Windstream Corporation	37,256,111	97,269	383.02	0	0.000
			LOUISIANA TOTAL		848,708,964	1,904,437	445.65	57,715,077	5.265
270423	C	Y	CENTURYTEL-CENTR LA	CenturyTel, Inc.	12,965,840	17,862	725.89	4,042,467	0.369
270424	C	Y	CENTURYTEL-SE LA	CenturyTel, Inc.	6,598,813	10,801	610.94	1,513,264	0.138
270425	C	Y	CAMERON TEL CO - LA	Cameron Telephone Company	9,946,537	5,824	1,707.85	5,607,269	0.512
270426	C	Y	CAMPTI-PLEASANT HILL		2,508,968	2,542	987.01	1,073,122	0.098
270427	C	Y	CENTURYTEL-CHATHAM	CenturyTel, Inc.	2,253,597	1,987	1,134.17	1,058,130	0.097
270428	A	Y	DELCAMBRE TEL CO		566,928	1,262	449.23	34,154	0.003
270429	C	Y	EAST ASCENSION TEL		35,424,185	35,933	985.84	15,137,821	1.381
270430	C	Y	ELIZABETH TEL CO	Cameron Telephone Company	4,591,924	3,084	1,488.95	2,462,918	0.225
270431	C	Y	CENTURYTEL-NW LA	CenturyTel, Inc.	6,051,184	8,846	684.06	1,724,475	0.157
270432	C	Y	KAPLAN TEL CO		3,712,612	4,943	751.08	1,212,068	0.111
270433	C	Y	LAFOURCHE TEL CO		7,629,697	13,388	569.89	1,463,530	0.134
270434	C	Y	CENTURYTEL-EVANGELIN	CenturyTel, Inc.	27,660,996	33,189	833.44	10,188,329	0.929
270435	C	Y	NORTHEAST LOUISIANA		1,053,747	884	1,192.02	509,108	0.046
270436	C	Y	CENTURY NORTH LA	CenturyTel, Inc.	5,568,153	7,180	775.51	1,892,157	0.173
270438	C	Y	RESERVE TEL CO	CEA Capital	2,447,328	5,026	486.93	259,181	0.024
270439	C	Y	CENTURYTEL-RINGGOLD	CenturyTel, Inc.	1,032,099	1,792	575.95	204,040	0.019
270440	C	Y	CENTURYTEL - EAST LA	CenturyTel, Inc.	2,169,055	3,139	691.00	628,268	0.057
270441	C	Y	STAR TEL CO		4,823,438	4,220	1,143.00	2,275,209	0.208
270442	C	Y	CENTURYTEL-SW LA	CenturyTel, Inc.	5,295,685	5,606	944.65	2,188,507	0.200
275183	C	N	SO CENTRAL BELL-LA	BellSouth Telecommunications, Inc.	706,408,177	1,736,929	406.70	4,241,060	0.387
			MAINE TOTAL		235,491,732	730,041	322.57	4,887,457	0.446
100002	C	Y	OXFORD WEST TEL CO	Oxford Cty Tel & Tel DBA Oxford Telecom	2,474,797	6,962	355.47	0	0.000
100003	C	Y	LINCOLNVILLE TEL CO	Lincolnvill Telephone Company	3,458,514	13,537	255.49	0	0.000
100004	C	Y	CHINA TEL CO.	FairPoint Communications, Inc.	1,623,488	3,331	487.39	172,769	0.016
100005	A	Y	COBBOSSEECONTEE TEL	Telephone And Data Systems, Inc.	368,059	788	467.08	30,468	0.003
100007	C	Y	ISLAND TEL CO	Telephone And Data Systems, Inc.	366,102	728	502.89	45,094	0.004
100010	C	Y	HAMPDEN TEL CO	Telephone And Data Systems, Inc.	1,288,612	3,279	392.99	0	0.000
100011	C	Y	HARTLAND & ST ALBANS	Telephone And Data Systems, Inc.	1,447,066	3,950	366.35	0	0.000
100015	A	Y	COMMUNITY SERVICE	FairPoint Communications, Inc.	4,902,379	11,236	436.31	209,721	0.019
100019	A	Y	OXFORD COUNTY TEL	Oxford Cty Tel & Tel DBA Oxford Telecom	2,856,485	6,243	457.55	202,717	0.018
100020	A	Y	PINE TREE TEL & TEL	Country Road Communications, LLC	2,722,385	6,572	414.24	28,388	0.003
100022	A	Y	SACO RIVER TEL & TEL	Country Road Communications, LLC	3,423,391	8,888	385.17	0	0.000
100024	C	Y	SOMERSET TEL CO	Telephone And Data Systems, Inc.	5,307,471	11,644	455.81	364,924	0.033
100025	C	Y	STANDISH TEL CO	FairPoint Communications, Inc.	8,446,799	18,642	453.11	551,525	0.050
100027	C	Y	UNION RIVER TEL CO		1,250,598	1,406	889.47	490,696	0.045
100029	C	Y	UNITY TEL CO., INC.		2,449,093	4,715	519.43	342,748	0.031
100031	C	Y	WARREN TEL CO	Telephone And Data Systems, Inc.	901,024	1,860	484.42	92,882	0.008
100034	C	Y	WEST PENOBSCOT TEL	Telephone And Data Systems, Inc.	941,015	2,565	366.87	0	0.000
103313	C	Y	NORTHLAND TEL CO-ME	FairPoint Communications, Inc.	12,574,006	23,299	539.68	2,019,070	0.184
103315	C	Y	MID MAINE TELECOM		2,974,992	6,029	493.45	336,455	0.031
105111	C	N	VERIZON MAINE	Verizon Communications Inc.	175,715,454	594,367	295.63	0	0.000
			MARYLAND TOTAL		865,802,600	3,280,666	263.91	197,557	0.018
180216	C	Y	ARMSTRONG TEL OF MD	Armstrong Utilities	3,210,928	7,132	450.21	197,557	0.018
185030	C	N	VERIZON MARYLAND INC	Verizon Communications Inc.	862,591,672	3,273,534	263.50	0	0.000

Table 3.31
ILEC High-Cost Loop Support Data
for 2006 by Study Area

Study Area Code	Type	Status	Study Area Name	Holding Company Name	Unseparated NTS Revenue Requirement \$	Number of Loops	Unseparated NTS Revenue per Loop \$	Projected High-Cost Loop Support Payments for 2008 \$	Percent of Total %
			MASSACHUSETTS TOTAL		837,212,625	3,232,105	259.03	19,073	0.002
110036	C	Y	GRANBY TEL & TEL -MA	Country Road Communications, LLC	795,082	2,773	286.72	0	0.000
110037	C	Y	RICHMOND TEL CO		456,094	1,047	435.62	19,073	0.002
115112	C	N	VERIZON MASS.	Verizon Communications Inc.	835,961,448	3,228,285	258.95	0	0.000
			MICHIGAN TOTAL		1,379,008,629	4,684,096	294.40	17,816,754	1.625
310542	C	Y	ALLBAND COMM COOP		371,718	22	16,896.28	271,790	0.025
310669	A	Y	ALLENDALE TEL CO	Allendale Telephone Company	1,736,981	4,873	356.45	0	0.000
310671	C	Y	CENTURYTEL MW-MI	CenturyTel, Inc.	14,964,017	25,681	582.69	3,053,897	0.279
310672	C	Y	COMM CORP OF MI	Telephone And Data Systems, Inc.	1,987,098	4,257	466.78	163,769	0.015
310675	A	Y	BARAGA TEL CO		2,202,718	4,887	450.73	137,022	0.012
310676	A	Y	BARRY COUNTY TEL CO		2,473,068	5,712	432.96	94,177	0.009
310677	C	Y	ISLAND TEL CO	Telephone And Data Systems, Inc.	559,728	1,260	444.23	30,004	0.003
310678	A	Y	BLANCHARD TEL ASSN		593,271	1,328	446.74	33,790	0.003
310679	C	Y	BLOOMINGDALE TEL CO		1,537,249	2,004	767.09	515,462	0.047
310682	C	Y	FRONTIER-MICHIGAN	Citizens Communications Company	4,965,781	22,631	219.42	0	0.000
310683	C	Y	CARR TEL CO		1,102,072	1,692	651.34	288,324	0.026
310685	C	Y	CHATHAM TEL CO - MI	Telephone And Data Systems, Inc.	1,556,894	2,922	532.82	238,184	0.022
310688	A	Y	CLIMAX TEL CO		617,327	1,389	444.44	33,266	0.003
310689	C	Y	CENTURYTEL-UPPER MI	CenturyTel, Inc.	6,748,568	11,048	610.84	1,547,041	0.141
310691	C	Y	DEERFIELD FARMERS		2,392,620	2,405	994.85	1,029,428	0.094
310692	A	Y	DRENTH TEL CO	Allendale Telephone Company	343,000	731	469.22	29,281	0.003
310694	A	Y	FARMERS DBA CHAPIN		328,155	686	478.36	31,554	0.003
310695	C	N	VERIZON NORTH-MI	Verizon Communications Inc.	193,414,736	607,850	318.19	0	0.000
310702	C	Y	CENTURYTEL MICHIGAN	CenturyTel, Inc.	26,309,450	50,823	517.67	3,636,339	0.332
310703	A	Y	KALEVA TEL CO		1,205,227	2,288	526.76	177,223	0.016
310704	C	Y	ACE TEL OF MICHIGAN		3,272,491	5,339	612.94	756,024	0.069
310705	C	Y	CENTURY-NORTH MICH.	CenturyTel, Inc.	1,581,916	2,910	543.61	260,755	0.024
310708	C	Y	LENNON TEL CO		1,311,883	1,310	1,001.44	567,203	0.052
310711	C	Y	MIDWAY TEL CO	Hiawatha Communications, Inc.	756,444	879	860.57	287,720	0.026
310713	C	Y	HIAWATHA TEL CO	Hiawatha Communications, Inc.	3,952,586	7,683	514.46	533,681	0.049
310714	C	Y	OGDEN TEL CO		270,118	429	629.64	66,121	0.006
310717	C	Y	ONTONAGON COUNTY TEL	Hiawatha Communications, Inc.	1,664,985	3,962	420.24	32,566	0.003
310720	C	Y	PENINSULA TEL CO -MI		628,838	1,406	447.25	36,241	0.003
310721	C	Y	PIGEON TEL CO		2,423,886	3,573	678.39	681,341	0.062
310725	A	Y	SAND CREEK TEL CO		516,947	1,139	453.86	34,253	0.003
310726	C	Y	SHIAWASSEE TEL CO	Telephone And Data Systems, Inc.	2,893,132	5,463	529.59	433,200	0.040
310728	C	Y	SPRINGPORT TEL CO		1,272,793	1,833	694.38	371,520	0.034
310732	C	Y	UPPER PENINSULA TEL	LICT Corporation	5,298,509	6,124	865.20	2,025,814	0.185
310734	C	Y	WALDRON TEL CO	Waldron Communications Co.	444,165	555	800.30	156,579	0.014
310735	A	Y	WESTPHALIA TEL CO		489,239	1,072	456.38	33,994	0.003
310737	C	Y	WINN TEL CO		633,864	774	818.95	229,190	0.021
310738	C	Y	WOLVERINE TEL CO	Telephone And Data Systems, Inc.	3,416,048	8,808	387.83	0	0.000
313033	C	Y	VERIZON N-MI(ALLTEL)	Verizon Communications Inc.	14,863,866	47,624	312.11	0	0.000
315090	C	N	MICHIGAN BELL TEL CO	Southwestern Bell	1,067,907,243	3,828,724	278.92	0	0.000
			MINNESOTA TOTAL		689,712,708	2,424,889	284.43	30,827,543	2.812
361123	C	Y	CITIZENS-FRONTIER-MN	Citizens Communications Company	39,955,917	121,365	329.22	0	0.000
361337	C	Y	WINNEBAGO COOP ASSN		794,365	777	1,022.35	348,610	0.032
361346	C	Y	ACE TEL ASSN-MN		5,105,673	11,137	458.44	368,073	0.034
361347	A	Y	ALBANY MUTUAL ASSN		1,624,405	3,597	451.60	102,887	0.009
361348	A	Y	WILDERNESS VALLEY		63,533	77	825.10	23,156	0.002
361350	C	Y	ARVIG TEL CO	Telephone And Data Systems, Inc.	6,670,650	12,723	524.30	965,149	0.088
361353	A	Y	CITY OF BARNESVILLE		554,029	1,230	450.43	34,247	0.003
361356	A	Y	BENTON COOP TEL CO		2,265,467	4,929	459.62	166,682	0.015
361357	C	Y	BLACKDUCK TEL CO		1,318,064	1,871	704.47	393,381	0.036
361357A	C	Y	BLACKDUCK TEL CO		78,739	122	645.40	20,246	0.002
361358	A	Y	BLUE EARTH VALLEY	Blue Earth Valley Communications, Inc.	3,173,676	6,905	459.62	233,503	0.021
361362	A	Y	BRIDGEWATER TEL CO	Telephone And Data Systems, Inc.	3,096,975	8,467	365.77	0	0.000
361365	A	Y	CALLAWAY TEL CO	Arvig Enterprises	209,439	300	698.13	61,649	0.006
361367	C	Y	FRONTIER-MINNESOTA	Citizens Communications Company	34,660,446	107,276	323.10	0	0.000
361370	C	Y	CLARA CITY TEL EXCH	Hanson Communications, Inc.	868,654	1,682	516.44	119,001	0.011
361372	A	Y	CLEMENTS TEL CO		152,932	203	753.36	50,125	0.005
361373	A	Y	CONSOLIDATED TEL CO		4,565,641	9,940	459.32	334,198	0.030
361374	C	Y	ARROWHEAD COMM CORP	Alliance Telecommunications Corporation	401,476	682	588.67	84,160	0.008
361375	A	Y	MID-COMM-HICKORYTECH		4,178,228	8,965	466.06	340,693	0.031
361380	A	Y	DELAVAN TEL CO		209,439	300	698.13	61,649	0.006
361381	A	Y	DUNNELL TEL CO		174,556	238	733.43	55,209	0.005
361383	C	Y	EAGLE VALLEY TEL CO	Alliance Telecommunications Corporation	249,020	661	376.73	0	0.000
361384	A	Y	EASTON TEL CO	Blue Earth Valley Communications, Inc.	192,545	269	715.78	58,839	0.005
361385	C	Y	EAST OTTER TAIL TEL	Arvig Enterprises	10,571,276	17,135	616.94	2,477,791	0.226
361386	C	Y	ECKLES TEL CO	Blue Earth Valley Communications, Inc.	2,732,468	4,784	571.17	527,563	0.048
361387	C	Y	EMILY COOP TEL CO		798,399	1,419	562.65	147,415	0.013
361389	A	Y	FARMERS MUTUAL TEL		791,040	1,114	710.09	238,916	0.022
361390	A	Y	FEDERATED TEL COOP		1,506,201	2,177	691.87	437,145	0.040
361391	C	Y	FELTON TEL CO. INC.	Alliance Telecommunications Corporation	328,385	688	477.30	31,172	0.003
361395	C	Y	GARDEN VALLEY TEL CO		8,438,960	15,704	537.38	1,333,805	0.122
361396	A	Y	GARDONVILLE COOP TEL		1,564,994	3,365	465.08	125,735	0.011
361399	C	Y	GRANADA TEL CO	Alliance Telecommunications Corporation	79,306	224	354.05	0	0.000
361401	A	Y	HALSTAD TEL CO		1,416,965	1,857	763.04	472,011	0.043
361403	A	Y	FEDERATED UTILITIES		395,468	851	464.71	31,593	0.003

**Table 3.31
ILEC High-Cost Loop Support Data
for 2006 by Study Area**

Study Area Code	Type	Status	Study Area Name	Holding Company Name	Unseparated NTS Revenue Requirement \$	Number of Loops	Unseparated NTS Revenue per Loop \$	Projected High-Cost Loop Support Payments for 2008 \$	Percent of Total %
MINNESOTA (CONT.)									
361404	A	Y	HARMONY TEL CO		576,938	977	590.52	121,919	0.011
361405	A	Y	HILLS TEL CO, INC	Alliance Communications Cooperative, Inc	459,550	610	753.36	150,621	0.014
361408	A	Y	HOME TEL CO - MN		978,360	2,000	489.18	106,061	0.010
361409	A	Y	HUTCHINSON TEL CO		3,658,780	11,771	310.83	0	0.000
361410	C	Y	JOHNSON TEL CO		2,215,654	2,038	1,087.17	1,013,450	0.092
361412	A	Y	KASSON & MANTORVILLE		2,146,459	4,937	434.77	87,208	0.008
361413	A	Y	MID STATE DBA KMP	Telephone And Data Systems, Inc.	1,157,562	1,964	589.39	243,421	0.022
361414	C	Y	LAKEDALE TEL CO		3,953,769	12,579	314.32	0	0.000
361419	A	Y	LISMORE COOP TEL CO		223,263	327	682.76	63,428	0.006
361422	A	Y	LONSDALE TEL CO		812,122	1,912	424.75	21,321	0.002
361423	A	Y	LOWRY TEL CO, LLC		419,143	906	462.63	32,410	0.003
361424	A	Y	MABEL COOP TEL - MN		502,871	776	648.03	130,307	0.012
361425	A	Y	CHRISTENSEN COMM CO		697,266	1,597	436.61	30,120	0.003
361426	A	Y	MANCHESTER-HARTLAND		420,982	604	696.99	123,604	0.011
361427	A	Y	MANKATO-HICKORYTECH		9,498,343	30,558	310.83	0	0.000
361430	A	Y	MELROSE TEL CO		4,747,059	10,626	446.74	270,374	0.025
361431	A	Y	MIDWEST TEL CO	Arvig Enterprises	1,316,151	2,798	470.39	114,206	0.010
361433	C	Y	MID STATE TEL CO	Telephone And Data Systems, Inc.	3,500,080	6,738	519.45	489,894	0.045
361437	C	Y	MINNESOTA LAKE TEL	Blue Earth Valley Communications, Inc.	389,837	516	755.50	128,238	0.012
361439	A	Y	MINNESOTA VALLEY TEL	Larson Utilities, Inc.	645,515	933	691.87	187,348	0.017
361440	A	Y	CANNON VLY TELECOM		1,161,304	1,978	587.11	241,774	0.022
361442	C	Y	NEW ULM TELECOM, INC		4,301,391	12,027	357.64	0	0.000
361443	A	Y	LORETEL SYSTEMS, INC	Alliance Telecommunications Corporation	5,491,891	12,338	445.12	300,943	0.027
361445	C	Y	CENTURYTEL-MINNESOTA	CenturyTel, Inc.	18,131,249	27,186	666.93	4,950,477	0.452
361448	A	Y	OSAKIS TEL CO	Arvig Enterprises	808,946	1,903	425.09	21,641	0.002
361450	A	Y	PARK REGION MUTUAL	Park Region Mutual Tel. Co.	2,127,260	4,543	468.25	179,113	0.016
361451	C	Y	PAUL BUNYAN RURAL		8,690,191	10,779	806.22	3,088,874	0.282
361453	C	Y	PEOPLES TEL CO - MN	Arvig Enterprises	1,536,965	1,904	807.23	547,060	0.050
361454	C	Y	PINE ISLAND TEL CO	Alliance Telecommunications Corporation	2,769,292	3,201	865.13	1,058,720	0.097
361456	C	Y	EMBARQ MINNESOTA	Embarq Corporation	47,488,646	152,550	311.30	0	0.000
361472	A	Y	REDWOOD COUNTY TEL		3,527,989	7,532	468.40	297,692	0.027
361474	A	Y	ROTHSAY TEL CO, INC		310,314	570	544.41	51,418	0.005
361475	A	Y	RUNESTONE TEL ASSN		2,663,107	4,612	577.43	530,249	0.048
361476	A	Y	SACRED HEART TEL CO	Hanson Communications, Inc.	289,080	490	589.96	60,941	0.006
361479	A	Y	SCOTT RICE -INTEGRA	Integra Telecom of Oregon, Inc.	6,251,599	18,526	337.45	0	0.000
361482	C	Y	SHERBURNE CTY RURAL		9,992,912	17,390	574.64	1,962,967	0.179
361483	C	Y	SLEEPY EYE TEL CO	Alliance Telecommunications Corporation	2,487,885	5,879	423.18	59,558	0.005
361485	A	Y	SPRING GROVE COMM.		650,491	1,319	493.17	73,368	0.007
361487	A	Y	STARBUCK TEL CO	Hanson Communications, Inc.	769,967	1,794	429.19	25,183	0.002
361491	C	Y	TWIN VALLEY-ULEN TEL	Arvig Enterprises	2,538,073	3,395	747.59	823,598	0.075
361494	A	Y	UPSALA COOP TEL ASSN		521,468	1,150	453.45	34,277	0.003
361495	A	Y	VALLEY TEL CO - MN	Park Region Mutual Tel. Co.	495,961	760	652.58	130,214	0.012
361499	A	Y	CROSSLAKE TEL CO		1,006,197	2,499	402.64	0	0.000
361500	A	Y	NORTHERN TEL CO - MN		30,544	36	848.44	11,456	0.001
361501	C	Y	WEST CENTRAL TEL		3,811,734	3,913	974.12	1,614,070	0.147
361502	A	Y	WESTERN TEL CO		1,093,491	2,424	451.11	68,563	0.006
361505	A	Y	WIKSTROM TEL CO, INC		4,253,944	6,374	667.39	1,162,883	0.106
361507	A	Y	WINSTED TEL CO	Telephone And Data Systems, Inc.	690,481	1,579	437.29	30,478	0.003
361508	A	Y	WINTHROP TEL CO	Larson Utilities, Inc.	512,007	1,127	454.31	34,221	0.003
361510	A	Y	WOODSTOCK TEL CO		952,866	1,327	718.06	292,529	0.027
361512	A	Y	WOLVERTON TEL CO	Polar Comm. Mutual Aid	134,628	175	769.30	45,303	0.004
361515	A	Y	ZUMBROTA TEL CO	Hanson Communications, Inc.	911,905	2,204	413.75	8,818	0.001
361654	A	Y	INTERSTATE TELECOMM.	Interstate Telecommunications Cooperativ	918,350	1,654	555.23	162,624	0.015
365142	C	N	QWEST CORP-MN	Qwest Communications International, Inc.	373,719,911	1,658,043	225.40	0	0.000
367123	C	Y	CITIZENS-FRONTIER-MN	Citizens Communications Company	1,163,635	3,507	331.80	0	0.000
MISSISSIPPI TOTAL					569,837,238	1,190,411	478.69	28,876,047	2.634
280446	C	Y	BAY SPRINGS TEL CO	Telephone Electronics Corporation	10,351,407	11,316	914.76	4,163,938	0.380
280447	C	Y	BRUCE TEL CO - MS		2,367,608	2,990	791.84	824,579	0.075
280448	C	Y	CALHOUN CITY TEL CO	Telephone And Data Systems, Inc.	2,004,630	3,651	549.06	342,077	0.031
280451	A	Y	DECATUR TEL CO -MS		810,012	1,906	424.98	21,539	0.002
280452	C	Y	DELTA TEL CO	TELAPEX, Inc.	3,153,471	4,037	781.14	1,080,923	0.099
280453	C	Y	WINDSTREAM MS	Windstream Corporation	6,131,100	11,709	523.62	883,053	0.081
280454	C	Y	FRANKLIN TEL CO - MS	TELAPEX, Inc.	8,846,516	8,413	1,051.53	3,958,708	0.361
280455	C	Y	FULTON TEL CO	Fail, Inc.	3,878,511	7,774	498.91	461,426	0.042
280456	C	Y	GEORGETOWN TEL CO	American Georgetown, Inc.	829,369	401	2,068.25	494,468	0.045
280457	C	Y	LAKESIDE TEL. CO.	Sunflower Enterprises	708,570	357	1,984.79	417,865	0.038
280458	C	Y	CENTURYTEL - N. MISS	CenturyTel, Inc.	17,082,433	23,101	739.47	5,463,423	0.498
280460	A	Y	FRONTIER-MISSISSIPPI	Citizens Communications Company	2,534,931	5,724	442.86	131,209	0.012
280461	C	Y	NOXAPATER TEL CO	Colonial Telephone Company	1,006,309	985	1,021.63	441,400	0.040
280462	C	Y	MOUND BAYOU TEL & CO	Fail, Inc.	427,315	892	479.05	41,430	0.004
280466	C	Y	SLEDGE TEL CO	Sunflower Enterprises	813,435	529	1,537.68	441,799	0.040
280467	A	Y	SMITHVILLE TEL CO		451,074	981	459.81	33,295	0.003
283301	C	Y	SOUTHEAST MS TEL CO	Telephone And Data Systems, Inc.	3,343,870	3,931	850.64	1,257,445	0.115
285184	C	N	SO CENTRAL BELL-MS	BellSouth Telecommunications, Inc.	504,709,016	1,100,881	458.46	8,386,181	0.765
287449	A	Y	MYRTLE TEL CO	Telephone And Data Systems, Inc.	387,662	833	465.38	31,288	0.003
MISSOURI TOTAL					1,037,956,265	2,927,211	354.59	40,471,094	3.692
420463	C	Y	BPS Tel. Co.		1,913,919	3,642	525.51	279,141	0.025
421151	C	Y	SPECTRA COMM. GROUP	CenturyTel, Inc.	52,450,595	116,813	449.01	3,144,615	0.287

**Table 3.31
ILEC High-Cost Loop Support Data
for 2006 by Study Area**

Study Area Code	Type	Status	Study Area Name	Holding Company Name	Unseparated NTS Revenue Requirement \$	Number of Loops	Unseparated NTS Revenue per Loop \$	Projected High-Cost Loop Support Payments for 2008 \$	Percent of Total %
			MISSOURI (CONT.)						
421206	A	Y	IAMO TEL CO - MO		775,384	1,085	714.64	236,399	0.022
421472	C	Y	FAIRPOINT MISSOURI	FairPoint Communications, Inc.	5,850,774	7,661	763.71	1,951,116	0.178
421759	A	Y	CRAW-KAN TEL COOP-MO		1,593,050	2,534	628.67	388,720	0.035
421807	C	Y	MOKAN DIAL INC-MO	Townes Telecommunications	685,009	844	811.62	245,278	0.022
421860	C	Y	ALMA COMM. CO.		582,187	367	1,586.34	319,897	0.029
421864	C	Y	CHARITON VALLEY TEL		9,926,447	7,533	1,317.73	5,048,591	0.461
421865	C	Y	CITIZENS TEL CO - MO		3,027,431	3,922	771.91	1,022,981	0.093
421866	C	Y	Ozark Tel. Co.		2,255,214	2,591	870.40	867,205	0.079
421874	C	Y	ELLINGTON TEL CO		1,905,631	2,141	890.07	748,176	0.068
421876	A	Y	FARBER TEL CO		146,497	193	759.05	48,479	0.004
421882	C	Y	FIDELITY TEL CO		6,658,420	15,378	432.98	253,746	0.023
421885	C	Y	WINDSTREAM MO	Windstream Corporation	26,911,805	63,635	422.91	633,491	0.058
421886	C	Y	GOODMAN TEL CO		2,138,891	1,844	1,159.92	1,017,591	0.093
421887	C	Y	GRANBY TEL CO - MO		2,041,382	2,552	799.92	719,253	0.066
421888	C	Y	GRAND RIVER MUT-MO	Grand River Mutual Tel. Corp.	10,794,807	13,958	773.38	3,656,076	0.334
421890	C	Y	GREEN HILLS TEL CORP		4,614,483	3,535	1,305.37	2,336,375	0.213
421893	A	Y	CHOCTAW TELEPHONE CO	Townes Telecommunications	315,067	593	531.31	47,686	0.004
421900	A	Y	KLM TEL CO	RBJ Corporation	966,399	1,463	660.56	259,418	0.024
421901	C	Y	KINGDOM TELEPHONE CO		3,640,703	6,333	574.88	716,003	0.065
421908	C	Y	LE-RU TELEPHONE CO		2,358,247	1,664	1,417.22	1,239,371	0.113
421912	C	Y	MCDONALD COUNTY TEL		3,739,706	4,158	899.40	1,482,115	0.135
421914	C	Y	MARK TWAIN RURAL TEL		4,007,277	4,256	941.56	1,651,622	0.151
421917	C	Y	MID-MISSOURI TEL CO	Otelco Inc.	4,435,588	4,136	1,072.43	2,011,012	0.183
421920	C	Y	MILLER TEL CO - MO	TelAtlantic Communications, Inc.	773,862	1,009	766.96	259,433	0.024
421927	C	Y	NEW FLORENCE TEL CO		510,841	458	1,115.37	237,439	0.022
421928	C	Y	NEW LONDON TEL CO	Telephone And Data Systems, Inc.	475,522	917	518.56	66,141	0.006
421929	C	Y	HOLWAY TEL CO	RBJ Corporation	393,150	548	717.43	120,544	0.011
421931	C	Y	NE MISSOURI RURAL		7,023,479	7,725	909.19	2,810,290	0.256
421932	A	Y	LATHROP TEL COMPANY	Grand River Mutual Tel. Corp.	668,434	1,521	439.47	31,514	0.003
421934	C	Y	ORCHARD FARM TEL CO	Telephone And Data Systems, Inc.	346,004	783	441.90	17,460	0.002
421935	C	Y	OREGON FARMERS MUT	Northwest Missouri Holdings, Inc.	973,877	1,107	879.74	378,266	0.035
421936	A	Y	PEACE VALLEY TEL CO		302,695	538	562.63	55,883	0.005
421942	A	Y	ROCK PORT TEL CO		952,456	1,816	524.48	137,972	0.013
421945	C	Y	SENECA TEL CO		2,845,438	3,257	873.64	1,098,029	0.100
421949	C	Y	STEELVILLE TEL EXCH		5,494,980	4,596	1,195.60	2,659,241	0.243
421951	C	Y	STOUTLAND TEL CO	Telephone And Data Systems, Inc.	1,360,357	1,566	868.68	522,119	0.048
421957	C	Y	EMBARQ MISSOURI	Embarq Corporation	74,343,675	206,170	360.59	0	0.000
425213	C	N	SOUTHWESTERN BELL-MO	Southwestern Bell	656,974,946	2,114,009	310.77	0	0.000
429784	C	N	CENTURYTEL-MO CEN	CenturyTel, Inc.	28,134,906	76,328	368.61	0	0.000
429785	C	Y	CENTURYTEL-MO BELLE	CenturyTel, Inc.	2,427,621	4,174	581.61	492,977	0.045
429786	C	Y	CENTURYTEL-MO SOUTH	CenturyTel, Inc.	9,499,342	23,495	404.31	0	0.000
429787	C	N	CENTURYTEL-MO SW	CenturyTel, Inc.	90,719,766	204,363	443.91	1,259,428	0.115
MONTANA TOTAL					186,742,002	449,085	415.83	24,577,481	2.242
482235	C	Y	BLACKFOOT TEL - BTC	Blackfoot Tel. Coop.	6,929,130	8,084	857.14	2,625,312	0.239
482241	C	Y	HOT SPRINGS TEL CO		762,441	856	890.70	299,535	0.027
482242	C	Y	INTERBEL TEL COOP		3,435,179	2,293	1,498.11	1,846,969	0.168
482244	C	Y	LINCOLN TEL CO INC		468,629	1,106	423.72	11,593	0.001
482246	C	Y	MID-RIVERS TEL COOP		8,444,367	10,749	785.60	2,914,044	0.266
482247	C	Y	NEMONT TEL COOP-MT	Nemont Tel. Coop.	8,164,714	12,350	661.11	2,194,985	0.200
482248	C	Y	NORTHERN TEL COOP		2,070,452	1,564	1,323.82	1,055,331	0.096
482249	C	Y	CENTURYTEL-MONTANA	CenturyTel, Inc.	24,898,675	57,020	436.67	1,077,625	0.098
482250	C	Y	PROJECT TEL CO	Nemont Tel. Coop.	4,319,510	5,569	775.63	1,468,109	0.134
482251	C	Y	RANGE TEL COOP-MT	Range Tel. Coop. Inc.	2,593,962	4,756	545.41	432,589	0.039
482252	A	Y	RONAN TEL CO		1,522,124	3,539	430.10	51,771	0.005
482254	C	Y	SOUTHERN MONTANA TEL		950,468	1,015	936.42	389,977	0.036
482255	C	Y	3-RIVERS TEL COOP		12,262,714	20,095	610.24	2,804,842	0.256
482257	C	Y	TRIANGLE TEL COOP	Triangle Tel.	7,890,539	10,935	721.59	2,439,506	0.223
483308	C	Y	BLACKFOOT TEL - CFT	Blackfoot Tel. Coop.	6,694,023	8,983	745.19	2,163,031	0.197
483310	C	Y	CENTRAL MONTANA	Triangle Tel.	6,877,835	7,984	861.45	2,618,645	0.239
484322	C	Y	CITIZENS-FRONTIER-MT	Citizens Communications Company	3,471,539	7,824	443.70	183,618	0.017
485104	C	N	QWEST CORP-MT	Qwest Communications International, Inc.	84,985,700	284,363	298.86	0	0.000
NEBRASKA TOTAL					246,028,317	719,163	342.10	18,498,577	1.687
371128	C	Y	CITIZENS-FRONTIER-NE	Citizens Communications Company	9,789,880	46,403	210.98	0	0.000
371516	C	Y	ARAPAHOE TEL CO		1,876,744	2,510	747.71	609,131	0.056
371517	C	Y	ARLINGTON TEL CO	HunTel, Inc.	859,719	1,048	820.34	311,417	0.028
371518	C	Y	ELSIE COMM., INC.	New Castle Holdings, Inc.	589,851	205	2,877.32	377,177	0.034
371524	C	Y	THE BLAIR TEL CO	HunTel, Inc.	4,159,630	7,722	538.67	663,332	0.061
371525	C	Y	THREE RIVER TEL CO		1,135,487	1,286	882.96	442,537	0.040
371526	C	Y	CAMBRIDGE TEL CO -NE		739,018	1,301	568.04	140,416	0.013
371530	A	Y	CONSOLIDATED TELCO	Consolidated Companies	1,094,885	1,593	687.31	314,429	0.029
371531	C	Y	CLARKS TELECOM CO.	Northeast Nebraska Tel. Co.	622,773	921	676.19	174,107	0.016
371532	A	Y	CONSOLIDATED TEL CO	Consolidated Companies	2,228,852	2,943	757.34	735,468	0.067
371534	C	Y	COZAD TEL CO		2,306,435	2,572	896.75	911,675	0.083
371536	C	Y	CURTIS TEL CO	Consolidated Companies	1,156,026	812	1,423.68	608,723	0.056
371537	C	Y	DALTON TEL CO, INC	New Castle Holdings, Inc.	2,314,703	1,135	2,039.39	1,374,986	0.125
371540	C	Y	DILLER TEL CO		1,109,065	895	1,239.18	547,099	0.050
371542	C	Y	EASTERN NEBRASKA TEL	HunTel, Inc.	1,611,894	3,211	501.99	197,018	0.018
371553	C	Y	GLENWOOD TEL MEMBER		3,897,359	2,327	1,674.84	2,182,794	0.199

**Table 3.31
ILEC High-Cost Loop Support Data
for 2006 by Study Area**

Study Area Code	Type	Status	Study Area Name	Holding Company Name	Unseparated NTS Revenue Requirement \$	Number of Loops	Unseparated NTS Revenue per Loop \$	Projected High-Cost Loop Support Payments for 2008 \$	Percent of Total %
NEBRASKA (CONT.)									
371555	A	Y	HAMILTON TEL CO		2,872,061	5,530	519.36	401,741	0.037
371556	C	Y	HARTINGTON TEL CO		959,201	1,593	602.13	212,660	0.019
371557	C	Y	HARTMAN TEL EXCH INC		853,765	481	1,774.98	487,317	0.044
371558	C	Y	HEMINGFORD COOP TEL		1,684,867	868	1,941.09	987,538	0.090
371559	C	Y	HENDERSON CO-OP TEL		776,775	990	784.62	267,660	0.024
371561	C	Y	HERSHEY COOP TEL CO		432,939	709	610.63	99,169	0.009
371562	A	Y	CONSOLIDATED TELECOM	Consolidated Companies	766,312	1,193	642.34	195,239	0.018
371563	A	Y	HOOPER TEL CO		616,112	1,120	550.10	105,811	0.010
371565	A	Y	K & M TEL CO, INC		452,440	666	679.34	127,475	0.012
371567	C	Y	KEYSTONE-ARTHUR TEL		720,382	541	1,331.58	368,196	0.034
371568	C	N	WINDSTREAM NE	Windstream Corporation	63,526,726	238,140	266.76	0	0.000
371574	C	Y	NEBRASKA CENTRAL TEL		3,973,631	7,899	503.06	490,153	0.045
371576	C	Y	NORTHEAST NEBRASKA	Northeast Nebraska Tel. Co.	4,263,796	7,108	599.86	936,792	0.085
371577	C	Y	GREAT PLAINS COMMUN		12,842,963	29,682	432.69	484,175	0.044
371581	A	Y	PIERCE TEL CO		834,392	1,803	462.78	64,675	0.006
371582	C	Y	PLAINVIEW TEL CO		1,030,516	1,057	974.94	436,651	0.040
371586	C	Y	ROCK COUNTY TEL CO	HunTel, Inc.	652,469	916	712.30	197,970	0.018
371590	A	Y	SODTOWN TEL CO		72,826	89	818.27	26,309	0.002
371591	C	Y	SE NEBRASKA TEL CO		2,545,785	3,769	675.45	710,406	0.065
371592	C	Y	STANTON TELECOM INC.		1,430,410	1,140	1,254.75	710,176	0.065
371595	C	Y	UTC OF THE WEST-NE	Embarq Corporation	9,258,145	22,314	414.90	105,960	0.010
371597	C	Y	WAUNETA TEL CO		1,134,283	636	1,783.46	648,398	0.059
372455	C	Y	BENKELMAN TEL CO		1,630,208	1,191	1,368.77	843,796	0.077
375143	C	N	QWEST CORP-NE	Qwest Communications International, Inc.	97,204,992	312,844	310.71	0	0.000
NEVADA TOTAL					289,188,606	1,184,146	244.22	4,205,197	0.384
552220	C	Y	FILER MUTUAL TEL -NV		167,026	631	264.70	0	0.000
552223	C	Y	CENTURYTEL-GEM ST-NV	CenturyTel, Inc.	265,425	572	464.03	20,983	0.002
552233	C	Y	RURAL TEL CO - NV	Rural Telephone Co.	1,362,075	1,075	1,267.05	679,601	0.062
552284	C	Y	BEEHIVE TEL CO - NV	Beehive Telephone Co., Inc.	439,173	152	2,889.29	281,028	0.026
552302	C	Y	VERIZON CALIF-NV	Verizon Communications Inc.	12,726,494	38,857	327.52	0	0.000
552348	C	N	CENTEL OF NV	Embarq Corporation	158,702,740	741,107	214.14	0	0.000
552349	C	Y	CHURCHILL-CC COMM.		7,653,223	12,879	594.24	1,643,091	0.150
552351	C	Y	LINCOLN CTY TEL SYS		1,119,865	2,475	452.47	72,193	0.007
552353	C	Y	MOAPA VALLEY TEL CO.		1,409,475	3,982	353.96	0	0.000
552356	C	Y	RIO VIRGIN TEL CO		2,793,711	10,648	262.37	0	0.000
553304	C	Y	HUMBOLDT TEL CO	Oregon-Idaho Utilities, Inc.	2,221,276	1,065	2,085.71	1,327,183	0.121
554431	C	Y	CITIZENS-FRONTIER-NV	Citizens Communications Company	9,463,393	22,534	419.96	181,119	0.017
554432	C	Y	CITIZENS-FRONTIER-NV	Citizens Communications Company	631,283	2,424	260.43	0	0.000
555173	C	N	NEVADA BELL	Southwestern Bell	90,233,448	345,745	260.98	0	0.000
NEW HAMPSHIRE TOTAL					224,210,023	673,032	333.13	302,480	0.028
120038	C	Y	BRETTON WOODS TEL CO	LICT Corporation	347,249	911	381.17	0	0.000
120039	C	Y	GRANITE STATE TEL		4,427,581	10,056	440.29	213,711	0.019
120042	A	Y	DIXVILLE TEL CO		285,912	480	595.65	61,746	0.006
120043	A	Y	DUNBARTON TEL CO		746,306	1,729	431.64	27,024	0.002
120045	C	Y	KEARSARGE TEL CO	Telephone And Data Systems, Inc.	3,467,596	9,593	361.47	0	0.000
120047	C	Y	MERRIMACK COUNTY TEL	Telephone And Data Systems, Inc.	2,439,545	7,799	312.80	0	0.000
120049	C	Y	UNION TEL CO		1,678,908	7,532	222.90	0	0.000
120050	C	Y	WILTON TEL CO - NH	Telephone And Data Systems, Inc.	1,083,659	3,350	323.48	0	0.000
123321	C	Y	MCTA, INC.	Telephone And Data Systems, Inc.	3,949,935	12,289	321.42	0	0.000
125113	C	N	VERIZON NEWHAMPSHIRE	Verizon Communications Inc.	205,783,332	619,293	332.29	0	0.000
NEW JERSEY TOTAL					1,341,639,790	5,048,228	265.76	0	0.000
160135	C	Y	WARWICK VALLEY-NJ		2,603,017	8,176	318.37	0	0.000
160138	C	Y	UNITED TEL - NJ, INC	Embarq Corporation	55,129,672	183,259	300.83	0	0.000
165120	C	N	VERIZON NEW JERSEY	Verizon Communications Inc.	1,283,907,101	4,856,793	264.35	0	0.000
NEW MEXICO TOTAL					318,218,917	872,062	364.90	23,114,436	2.109
491164	C	Y	WINDSTREAM SW-NM#1	Windstream Corporation	13,322,958	40,698	327.36	0	0.000
491193	C	Y	WINDSTREAM SW-NM#2	Windstream Corporation	11,780,951	43,993	267.79	0	0.000
491231	C	Y	MESCALERO APACHE		2,965,997	1,197	2,477.86	1,843,732	0.168
492066	C	Y	DELL TEL CO-OP - NM		1,105,318	527	2,097.38	661,350	0.060
492176	C	Y	VALLEY TEL COOP - NM	Valley Telephone Cooperative	3,011,878	1,359	2,216.25	1,826,614	0.167
492259	C	Y	BACA VALLEY TEL CO		1,848,253	812	2,276.17	1,127,890	0.103
492262	C	Y	ENMR TEL COOP INC-NM		6,260,332	12,020	520.83	884,709	0.081
492263	C	Y	LA JICARITA RURAL		2,635,281	2,245	1,173.84	1,262,317	0.115
492264	C	Y	LEACO RURAL TEL COOP		4,111,087	2,141	1,920.17	2,402,259	0.219
492265	C	Y	Tularosa Basin Tel.		4,441,536	4,868	912.39	1,782,621	0.163
492268	C	Y	WESTERN NEW MEXICO	LICT Corporation	8,194,237	6,991	1,172.11	3,921,822	0.358
492270	C	Y	PENASCO VALLEY TEL		5,678,104	3,291	1,725.34	3,211,700	0.293
492272	C	Y	ROOSEVELT CNTY RURAL		1,909,713	2,060	927.04	776,989	0.071
492274	C	Y	CENTURYTEL SW-NM	CenturyTel, Inc.	4,724,581	5,888	802.41	1,670,464	0.152
493403	C	Y	SACRED WIND		2,873,030	2,491	1,153.36	1,362,375	0.124
494449	C	Y	NAVAJO-NM-FRONTIER	Citizens Communications Company	3,978,824	8,329	477.71	379,595	0.035
495105	C	N	QWEST CORP-NM	Qwest Communications International, Inc.	239,376,838	733,152	326.50	0	0.000
NEW YORK TOTAL					2,916,631,526	9,183,939	317.58	5,442,820	0.497
150071	C	Y	ARMSTRONG TEL CO-NY	Armstrong Utilities	2,386,470	3,604	662.17	643,410	0.059
150072	C	Y	FRONTIER-AUSABLE VAL	Citizens Communications Company	2,728,725	6,333	430.87	95,812	0.009

**Table 3.31
ILEC High-Cost Loop Support Data
for 2006 by Study Area**

Study Area Code	Type	Status	Study Area Name	Holding Company Name	Unseparated NTS Revenue Requirement \$	Number of Loops	Unseparated NTS Revenue per Loop \$	Projected High-Cost Loop Support Payments for 2008 \$	Percent of Total %
			NEW YORK (CONT.)						
150073	C	Y	BERKSHIRE TEL CORP	FairPoint Communications, Inc.	1,584,050	6,233	254.14	0	0.000
150076	A	Y	CASSADAGA TEL CORP	LICT Corporation	609,479	1,369	445.20	33,463	0.003
150077	C	Y	CHAMPLAIN TEL CO		2,625,493	5,653	464.44	208,876	0.019
150078	C	Y	CHAUTAUQUA & ERIE	FairPoint Communications, Inc.	3,135,109	10,192	307.60	0	0.000
150079	C	Y	CHAZY & WESTPORT		1,617,027	3,738	432.59	60,732	0.006
150081	C	Y	CITIZENS HAMMOND NY	Citizens Telephone Company of Hammond	1,684,579	1,894	889.43	660,952	0.060
150084	C	Y	TACONIC TEL CORP	FairPoint Communications, Inc.	8,340,760	28,061	297.24	0	0.000
150085	C	Y	CROWN POINT TEL CORP		1,061,439	1,126	942.66	437,895	0.040
150088	C	Y	DELHI TEL CO		2,012,809	4,498	447.49	116,642	0.011
150089	C	Y	DEPOSIT TEL CO	Telephone And Data Systems, Inc.	2,774,326	8,550	324.48	0	0.000
150091	C	Y	DUNKIRK & FREDONIA	LICT Corporation	1,626,947	9,329	174.40	0	0.000
150092	C	Y	EDWARDS TEL CO	Telephone And Data Systems, Inc.	1,433,110	2,491	575.32	282,452	0.026
150093	C	Y	EMPIRE TEL CORP		2,558,073	7,368	347.19	0	0.000
150095	C	Y	FISHERS ISLAND TEL		446,038	1,045	426.83	13,066	0.001
150097	C	Y	GERMANTOWN TEL CO		1,336,737	2,849	469.19	114,066	0.010
150099	C	Y	HANCOCK TEL CO		940,655	1,801	522.30	134,280	0.012
150100	C	Y	FRONTIER COMM OF NY	Citizens Communications Company	21,444,751	64,793	330.97	0	0.000
150104	C	Y	MARGARETVILLE TEL CO		1,299,900	4,375	297.12	0	0.000
150105	C	Y	MIDDLEBURGH TEL CO		2,053,466	7,087	289.75	0	0.000
150106	C	Y	WINDSTREAM NY-FULTON	Windstream Corporation	11,360,188	35,047	324.14	0	0.000
150107	C	Y	NEWPORT TEL CO		1,447,253	3,521	411.03	7,863	0.001
150108	C	Y	NICHOLVILLE TEL CO		1,446,813	2,415	599.09	316,888	0.029
150109	C	Y	WINDSTREAM-JAMESTOWN	Windstream Corporation	10,151,122	37,603	269.96	0	0.000
150110	C	Y	OGDEN TEL DBA FRNTER	Citizens Communications Company	4,278,235	18,170	235.46	0	0.000
150111	C	Y	ONEIDA COUNTY RURAL		1,681,355	3,441	488.62	181,226	0.017
150112	A	Y	ONTARIO TEL CO, INC.		1,880,136	4,580	410.51	8,679	0.001
150113	C	Y	WINDSTREAM RED JACKT	Windstream Corporation	506,085	1,819	278.22	0	0.000
150114	C	Y	ORISKANY FALLS TEL	Telephone And Data Systems, Inc.	203,761	659	309.20	0	0.000
150116	C	Y	PATTERSONVILLE TEL		591,893	1,271	465.69	47,996	0.004
150118	C	Y	PORT BYRON TEL CO	Telephone And Data Systems, Inc.	1,678,059	3,235	518.72	233,669	0.021
150121	C	N	FRONTIER-ROCHESTER	Citizens Communications Company	121,878,718	340,968	357.45	0	0.000
150122	C	Y	FRONTIER-SENECA GORH	Citizens Communications Company	2,393,032	8,578	278.97	0	0.000
150125	A	Y	STATE TEL CO		2,951,625	7,994	369.23	0	0.000
150128	C	Y	FRONTIER-SYLVAN LAKE	Citizens Communications Company	6,399,394	15,680	408.12	5,356	0.000
150129	C	Y	TOWNSHIP TEL CO	Telephone And Data Systems, Inc.	2,162,299	4,107	526.49	317,397	0.029
150131	C	Y	TRUMANSBURG TEL CO.		2,973,536	6,259	475.08	274,555	0.025
150133	C	Y	VERNON TEL CO	Telephone And Data Systems, Inc.	943,676	2,543	371.09	0	0.000
150135	C	Y	WARWICK VALLEY-NY		4,356,798	14,520	300.05	0	0.000
154532	C	Y	CITIZENS-FRONTIER-NY	Citizens Communications Company	96,908,153	238,463	406.39	0	0.000
154533	C	Y	CITIZENS-FRONTIER-NY	Citizens Communications Company	6,654,288	14,883	447.11	382,271	0.035
154534	C	Y	CITIZENS-FRONTIER-NY	Citizens Communications Company	11,617,936	25,238	460.34	865,274	0.079
155130	C	N	VERIZON NEW YORK	Verizon Communications Inc.	2,558,467,232	8,210,556	311.61	0	0.000
			NORTH CAROLINA TOTAL		1,403,085,415	4,120,305	340.53	12,902,165	1.177
230468	C	Y	ATLANTIC MEMBERSHIP		14,636,383	42,813	341.87	0	0.000
230469	C	Y	BARNARDSVILLE TEL CO	Telephone And Data Systems, Inc.	949,438	1,486	638.92	239,378	0.022
230470	C	Y	CAROLINA TEL & TEL	Embarq Corporation	291,339,846	982,268	296.60	0	0.000
230471	C	Y	CENTEL OF NC	Embarq Corporation	68,266,461	223,488	305.46	0	0.000
230473	C	Y	CITIZENS TEL CO		13,196,021	21,159	623.66	3,166,319	0.289
230474	C	Y	CONCORD TEL CO		39,254,601	107,989	363.51	0	0.000
230476	C	Y	WINDSTREAM NC	Windstream Corporation	72,174,187	213,062	338.75	0	0.000
230478	A	Y	ELLERBE TEL CO		948,495	2,316	409.54	2,929	0.000
230479	C	N	VERIZON SOUTH-NC	Verizon Communications Inc.	63,766,073	156,118	408.45	2,655,341	0.242
230483	C	Y	LEXCOM TELEPHONE CO.		15,682,077	28,767	545.14	2,610,722	0.238
230485	C	Y	MEBTEL, INC.	CenturyTel, Inc.	4,092,414	10,886	375.93	0	0.000
230485A	C	Y	MEBTEL, INC.	CenturyTel, Inc.	1,787,834	3,305	540.95	289,556	0.026
230491	A	N	N.ST. dba N. ST.COMM		33,423,550	107,530	310.83	0	0.000
230494	A	Y	PINEVILLE TEL CO		786,526	1,840	427.46	23,759	0.002
230495	A	Y	RANDOLPH TEL CO		1,627,010	4,495	361.96	0	0.000
230496	A	Y	RANDOLPH MEMBERSHIP		4,417,563	9,969	443.13	230,265	0.021
230497	A	Y	PIEDMONT MEMBERSHIP		1,389,588	3,181	436.84	60,469	0.006
230498	C	Y	SALUDA MOUNTAIN TEL	Telephone And Data Systems, Inc.	938,114	1,758	533.63	144,370	0.013
230500	A	Y	SERVICE TEL CO	Telephone And Data Systems, Inc.	558,074	1,240	450.06	34,227	0.003
230501	A	Y	SKYLINE MEMBERSHIP		13,867,568	36,153	383.58	0	0.000
230502	C	Y	STAR MEMBERSHIP CORP		9,093,617	18,755	484.86	941,924	0.086
230503	A	Y	SURRY MEMBERSHIP		5,910,247	14,586	405.20	0	0.000
230505	A	Y	TRI COUNTY TEL MEMBR		1,524,121	3,352	454.69	102,612	0.009
230509	C	N	VERIZON S-NC(CONTEL)	Verizon Communications Inc.	52,315,592	136,993	381.89	0	0.000
230510	C	Y	WILKES MEMBERSHIP		8,005,447	11,329	706.63	2,400,293	0.219
230511	A	Y	YADKIN VALLEY TEL		11,469,899	29,840	384.38	0	0.000
235193	C	N	SOUTHERN BELL-NC	BellSouth Telecommunications, Inc.	671,664,668	1,945,627	345.22	0	0.000
			NORTH DAKOTA TOTAL		130,036,635	318,467	408.32	15,981,631	1.458
381447	C	Y	NORTH DAKOTA TEL CO		7,086,002	17,622	402.11	0	0.000
381509	A	Y	WOLVERTON TEL CO	Polar Comm. Mutual Aid	244,779	314	779.55	83,700	0.008
381601	A	Y	ABSARAKA COOP TEL CO		41,211	49	841.04	15,321	0.001
381604	C	Y	BEK COMM. COOP.		6,979,597	6,712	1,039.87	3,099,612	0.283
381607	C	Y	CONSOLIDATED TELCOM		6,453,036	7,811	826.15	2,355,107	0.215
381610	C	Y	DAKOTA CENTRAL COOP	Dakota Central Telecommunications Cooper	3,778,857	4,795	788.08	1,308,839	0.119
381611	C	Y	DICKEY RURAL COOP	Dickey Rural Telephone Cooperative	5,381,041	8,485	634.18	1,336,677	0.122

**Table 3.31
ILEC High-Cost Loop Support Data
for 2006 by Study Area**

Study Area Code	Type	Status	Study Area Name	Holding Company Name	Unseparated NTS Revenue Requirement \$	Number of Loops	Unseparated NTS Revenue per Loop \$	Projected High-Cost Loop Support Payments for 2008 \$	Percent of Total %
NORTH DAKOTA (CONT.)									
381611A	C	Y	DICKEY RURAL COOP	Dickey Rural Telephone Cooperative	1,223,147	2,379	514.14	164,757	0.015
381614	A	Y	POLAR COMM MUT AID-A	Polar Comm. Mutual Aid	1,024,522	1,458	702.69	304,600	0.028
381614A	A	Y	POLAR COMM MUT AID-A	Polar Comm. Mutual Aid	328,242	687	477.79	31,346	0.003
381615	A	Y	GRIGGS COUNTY TEL CO		1,164,282	1,985	586.54	241,781	0.022
381616	C	Y	INTER-COMMUNITY TEL	LICT Corporation	1,771,366	2,549	694.93	517,693	0.047
381617	C	Y	MIDSTATE TEL CO		1,414,433	1,808	782.32	485,699	0.044
381622	A	Y	MOORE & LIBERTY TEL		574,382	968	593.37	122,865	0.011
381625	A	Y	NORTHWEST COMM COOP		3,534,176	5,291	667.96	967,560	0.088
381625A	A	Y	NORTHWEST COMM COOP		159,879	214	747.10	51,836	0.005
381630	C	Y	POLAR COMM MUT AID	Polar Comm. Mutual Aid	3,592,358	8,313	432.14	132,630	0.012
381631	A	Y	RED RIVER RURAL TEL		2,487,888	3,819	651.45	651,088	0.059
381631A	A	Y	RED RIVER RURAL TEL		664,620	971	684.47	189,589	0.017
381632	C	Y	RESERVATION TEL COOP		4,894,117	7,145	684.97	1,397,752	0.128
381632A	C	Y	RESERVATION TEL COOP		997,653	1,668	598.11	217,643	0.020
381636	C	Y	UNITED TEL MUTUAL	United Tel. Mutual	4,733,973	11,850	399.49	0	0.000
381637	C	Y	W. RIVER TELECOM.	West River Telecomm.	8,420,811	15,972	527.22	1,241,928	0.113
381638	A	Y	MIDSTATE COMM.		717,088	1,080	663.97	194,267	0.018
382247	C	Y	NEMONT TEL COOP - ND	Nemont Tel. Coop.	196,109	228	860.13	74,555	0.007
382247A	C	Y	NEMONT TEL COOP - ND	Nemont Tel. Coop.	2,877,794	8,861	324.77	0	0.000
383303	A	Y	SRT COMMUNICATIONS		16,550,337	37,605	440.11	794,785	0.073
385144	C	N	QWEST CORP-ND	Qwest Communications International, Inc.	42,744,938	157,828	270.83	0	0.000
NORTHERN MARIANA ISLANDS TOTAL					6,617,906	20,926	316.25	0	0.000
653700	C	Y	MICRONESIAN TELECOMM	Pacific Telecom Inc.	6,617,906	20,926	316.25	0	0.000
OHIO TOTAL					1,457,210,573	5,433,993	268.17	9,312,176	0.849
300585	A	Y	ARCADIA TEL CO	Telephone And Data Systems, Inc.	344,327	734	469.11	29,349	0.003
300586	A	Y	THE ARTHUR MUTUAL		571,335	1,273	448.81	34,104	0.003
300588	A	Y	AYERSVILLE TEL CO		526,374	1,162	452.99	34,287	0.003
300589	A	Y	BASCOM MUTUAL TEL CO		348,735	744	468.73	29,565	0.003
300590	A	Y	BENTON RIDGE TEL CO		743,289	1,139	652.58	195,150	0.018
300591	A	Y	BUCKLAND TEL. CO.		290,991	623	467.08	24,089	0.002
300594	A	Y	THE CHAMPAIGN TEL CO		3,642,019	10,344	352.09	0	0.000
300597	C	Y	THE CHILLICOTHE TEL		21,633,250	33,656	642.78	5,519,048	0.503
300598	C	Y	MCCLURE TEL CO		890,531	712	1,250.75	441,413	0.040
300604	A	Y	COLUMBUS GROVE TEL	FairPoint Communications, Inc.	756,169	1,756	430.62	26,281	0.002
300606	C	Y	CONNEAUT TEL CO		4,628,594	6,991	662.08	1,247,607	0.114
300607	C	Y	CONTINENTAL OF OHIO	Telephone And Data Systems, Inc.	1,131,404	2,382	474.98	104,333	0.010
300609	A	Y	DOYLESTOWN TEL CO		1,340,696	3,571	375.44	0	0.000
300612	C	Y	FARMERS MUTUAL TEL		161,526	465	347.37	0	0.000
300613	C	Y	LITTLE MIAMI COMM.	Telephone And Data Systems, Inc.	1,428,650	2,757	518.19	198,193	0.018
300614	A	Y	FORT JENNINGS TEL CO		392,866	845	464.93	31,492	0.003
300615	C	N	VERIZON NORTH-OH	Verizon Communications Inc.	246,702,215	763,891	322.95	0	0.000
300618	C	Y	GERMANTOWN INDEPEND	FairPoint Communications, Inc.	2,332,689	3,916	595.68	503,829	0.046
300619	A	Y	GLANDORF TEL CO		526,374	1,162	452.99	34,287	0.003
300625	A	Y	KALIDA TEL CO		670,735	1,527	439.25	31,420	0.003
300630	C	Y	CENTURYTEL OF OHIO	CenturyTel, Inc.	15,123,170	71,545	211.38	0	0.000
300633	A	Y	MIDDLE POINT HOME		326,605	670	487.47	34,786	0.003
300634	A	Y	MINFORD TEL CO		1,221,065	3,207	380.75	0	0.000
300639	A	Y	THE NEW KNOXVILLE		594,071	1,330	446.67	33,781	0.003
300644	C	Y	THE NOVA TEL CO		1,022,156	1,361	751.03	333,679	0.030
300645	A	Y	OAKWOOD TEL CO	Telephone And Data Systems, Inc.	535,774	1,185	452.13	34,303	0.003
300649	C	Y	ORWELL TEL CO	FairPoint Communications, Inc.	2,919,182	6,834	427.16	86,912	0.008
300650	A	Y	OTTOVILLE MUTUAL		706,287	1,508	468.36	59,562	0.005
300651	A	Y	PATTERSONVILLE TEL		260,956	411	634.93	64,978	0.006
300654	A	Y	RIDGEVILLE TEL CO		351,821	751	468.47	29,716	0.003
300656	A	Y	SHERWOOD MUTUAL TEL		613,796	1,380	444.78	33,355	0.003
300658	C	Y	SYCAMORE TEL CO		783,894	1,998	392.34	0	0.000
300659	A	Y	TELEPHONE SERVICE		3,452,190	9,670	357.00	0	0.000
300661	C	Y	UTC OF OHIO	Embarq Corporation	130,897,990	454,128	288.24	0	0.000
300662	A	Y	VANLUE TEL CO	Telephone And Data Systems, Inc.	347,857	742	468.81	29,524	0.003
300663	A	Y	VAUGHNSVILLE TEL CO		197,718	295	670.23	54,449	0.005
300664	A	Y	WABASH MUTUAL TEL CO		428,126	927	461.84	32,686	0.003
300665	C	N	WINDSTREAM OH	Windstream Corporation	34,375,160	118,137	290.98	0	0.000
300666	C	Y	WINDSTREAM W-RESERVE	Windstream Corporation	46,704,722	168,209	277.66	0	0.000
300682	C	Y	FRONTIER-MI-OH	Citizens Communications Company	177,488	608	291.92	0	0.000
305062	C	N	CINCINNATI BELL-OH	Cincinnati Bell	144,152,931	629,796	228.89	0	0.000
305150	C	N	OHIO BELL TEL CO	Southwestern Bell	782,954,844	3,119,651	250.98	0	0.000
OKLAHOMA TOTAL					574,806,005	1,535,987	374.23	53,722,098	4.901
431165	C	Y	WINDSTREAM SW-OK	Windstream Corporation	33,933,175	82,967	409.00	75,797	0.007
431704	A	Y	LAVACA TEL CO-OK		581,335	1,298	447.87	33,980	0.003
431788	C	Y	KANOKLA TEL ASSN-OK		2,661,659	1,208	2,203.36	1,611,978	0.147
431831	C	Y	S. CENTRAL TEL - OK		1,320,057	330	4,000.17	885,069	0.081
431965	C	Y	WINDSTREAM OK	Windstream Corporation	9,894,185	13,910	711.30	2,995,853	0.273
431966	C	Y	ATLAS TEL CO		1,250,118	1,615	774.07	423,859	0.039
431968	A	Y	BEGGS TEL CO		780,781	1,824	428.06	24,264	0.002
431969	C	Y	BIXBY TEL CO		7,255,320	10,093	718.85	2,230,922	0.204
431974	C	Y	CANADIAN VALLEY TEL		1,435,718	1,273	1,127.82	671,844	0.061
431976	C	Y	CARNEGIE TEL CO INC		1,210,442	1,483	816.21	436,086	0.040

**Table 3.31
ILEC High-Cost Loop Support Data
for 2006 by Study Area**

Study Area Code	Type	Status	Study Area Name	Holding Company Name	Unseparated NTS Revenue Requirement \$	Number of Loops	Unseparated NTS Revenue per Loop \$	Projected High-Cost Loop Support Payments for 2008 \$	Percent of Total %
			OKLAHOMA (CONT.)						
431977	C	Y	CENTRAL OKLAHOMA TEL		2,977,813	2,617	1,137.87	1,400,884	0.128
431979	C	Y	CHEROKEE TEL CO		2,822,998	4,787	589.72	594,493	0.054
431980	C	Y	CHICKASAW TEL CO		9,538,792	8,185	1,165.40	4,550,443	0.415
431981	C	Y	CHOUTEAU TEL CO	FairPoint Communications, Inc.	1,912,110	3,171	603.00	425,387	0.039
431982	C	Y	CIMARRON TEL CO		8,572,997	7,658	1,119.48	3,993,717	0.364
431984	C	Y	OKLAHOMA COMM SYSTEM	Telephone And Data Systems, Inc.	8,657,669	18,585	465.84	703,620	0.064
431985	C	Y	CROSS TEL CO		10,452,326	9,573	1,091.86	4,794,102	0.437
431988	C	Y	DOBSON TEL CO		5,527,216	4,081	1,354.38	2,847,249	0.260
431994	C	Y	GRAND TEL CO INC		3,958,183	3,946	1,003.09	1,713,419	0.156
431995	C	Y	HINTON TEL CO		2,832,435	3,367	841.23	1,053,270	0.096
432006	C	Y	MCLLOUD TEL CO		9,641,285	8,545	1,128.30	4,512,820	0.412
432008	C	Y	MEDICINE PARK TEL CO		823,542	783	1,051.78	368,585	0.034
432010	C	Y	MID-AMERICA TEL INC	Telephone And Data Systems, Inc.	1,367,438	1,572	869.87	525,522	0.048
432011	C	Y	OKLAHOMA WINDSTREAM	Windstream Corporation	9,734,470	17,614	552.66	1,697,885	0.155
432013	C	Y	OKLAHOMA TEL & TEL	Comanche County Tel.	1,965,193	2,022	971.91	830,701	0.076
432014	C	Y	OKLAHOMA WESTERN TEL		2,065,516	3,349	616.76	483,827	0.044
432016	C	Y	PANHANDLE TEL COOP		13,083,113	16,503	792.77	4,562,693	0.416
432017	C	Y	PINE TELEPHONE CO		2,261,084	5,942	380.53	0	0.000
432018	C	Y	PIONEER TEL COOP INC		25,012,891	52,666	474.93	2,305,089	0.210
432020	C	Y	POTTAWATOMIE TEL CO		4,410,928	2,492	1,770.04	2,515,497	0.229
432022	C	Y	SALINA-SPAVINAW TEL		4,279,118	7,487	571.54	827,718	0.076
432023	C	Y	SHIDLER TEL CO		2,042,694	911	2,242.25	1,242,227	0.113
432025	C	Y	SW OKLAHOMA TEL CO		429,758	792	542.62	70,380	0.006
432029	C	Y	TERRAL TEL CO		1,284,956	283	4,540.48	873,694	0.080
432030	C	Y	TOTAH COMMUNICATIONS		2,026,049	2,278	889.40	794,906	0.073
432032	C	Y	VALLIANT TEL CO		1,320,700	2,019	654.14	348,286	0.032
432034	C	Y	WYANDOTTE TEL CO	Telephone And Data Systems, Inc.	495,513	762	650.28	129,242	0.012
432141	A	Y	SANTA ROSA TEL COOP		529,034	723	731.72	166,788	0.015
435215	C	N	SOUTHWESTERN BELL-OK	Southwestern Bell	374,457,393	1,227,273	305.11	0	0.000
			OREGON TOTAL		586,124,712	1,732,954	338.22	22,735,920	2.074
532226	C	Y	MIDVALE TEL EXCH -OR		224,044	252	889.06	87,871	0.008
532359	C	Y	BEAVER CREEK COOP		2,458,220	4,354	564.59	458,657	0.042
532361	C	Y	CENTURYTEL-OREGON	CenturyTel, Inc.	40,924,253	67,855	603.11	9,108,284	0.831
532362	C	Y	CANBY TEL ASSN		3,765,251	10,957	343.64	0	0.000
532363	C	Y	CLEAR CREEK MUTUAL		2,393,129	3,566	671.10	660,509	0.060
532364	C	Y	COLTON TEL CO		1,297,006	1,156	1,121.98	605,032	0.055
532369	C	Y	EAGLE TEL SYSTEMS		552,448	445	1,241.46	272,782	0.025
532371	C	Y	CASCADE UTIL INC		4,250,884	8,959	474.48	389,498	0.036
532373	C	Y	GERVAIS TELEPHONE CO		767,063	1,007	761.73	254,969	0.023
532375	C	Y	ROOME TELECOMM INC		572,046	693	825.46	208,589	0.019
532376	C	Y	HELIX TEL CO.		418,025	300	1,393.42	218,089	0.020
532377	C	Y	HOME TELEPHONE CO	Telephone And Data Systems, Inc.	292,587	803	364.37	0	0.000
532378	C	Y	TRANS-CASCADES TEL		274,211	224	1,224.16	134,404	0.012
532383	C	Y	MOLALLA TEL CO.		4,766,651	6,433	740.97	1,528,652	0.139
532384	C	Y	MONITOR COOP TEL		670,912	683	982.30	285,920	0.026
532385	C	Y	MONROE TELEPHONE CO.		1,133,613	937	1,209.83	552,147	0.050
532386	A	Y	MT. ANGEL TEL CO.		819,515	1,933	423.96	20,562	0.002
532387	C	Y	NEHALEM TELECOMM.	Rural Telephone Co.	1,597,899	3,145	508.08	205,417	0.019
532388	C	Y	NORTH STATE TEL CO.		375,392	503	746.31	121,541	0.011
532389	C	Y	OREGON TEL CORP		1,792,465	1,819	985.41	765,720	0.070
532390	C	Y	OREGON-IDAHO UTIL.	Oregon-Idaho Utilities, Inc.	1,596,464	735	2,172.06	963,544	0.088
532391	C	Y	PEOPLES TEL CO. - OR	Stayton Coop. Tel.	975,634	1,387	703.41	290,516	0.027
532392	C	Y	PINE TEL SYSTEM INC.	Pine Communications, LLC	2,065,182	980	2,107.33	1,237,149	0.113
532393	C	Y	PIONEER TEL COOP		9,430,965	15,011	628.27	2,298,208	0.210
532396	A	Y	ST PAUL COOP ASSN		320,838	626	512.52	42,694	0.004
532397	C	Y	SCIO MUTUAL TEL ASSN		2,359,253	1,752	1,346.61	1,212,133	0.111
532399	C	Y	STAYTON COOP TEL CO	Stayton Coop. Tel.	2,639,475	7,741	340.97	0	0.000
532400	C	Y	UTC OF THE NW - OR	Embarq Corporation	21,851,469	64,657	337.96	0	0.000
532404	C	Y	ASOTIN TEL - OR	Telephone And Data Systems, Inc.	91,698	138	664.48	24,876	0.002
532416	C	N	VERIZON N'WEST-OR	Verizon Communications Inc.	149,524,756	380,924	392.53	390,333	0.036
532456	C	Y	MALHEUR HOME TEL CO	Qwest Communications International, Inc.	5,303,237	11,908	445.35	292,235	0.027
533401	C	Y	CITIZENS-FRONTIER-OR	Citizens Communications Company	5,627,445	13,408	419.71	105,589	0.010
535163	C	N	QWEST CORP-OR	Qwest Communications International, Inc.	314,992,684	1,117,663	281.83	0	0.000
			PENNSYLVANIA TOTAL		1,880,124,353	6,602,383	284.76	1,872,027	0.171
170145	A	Y	BENTLEYVILLE TEL CO	FairPoint Communications, Inc.	1,130,805	2,925	386.60	0	0.000
170149	C	Y	FRONTIER-BREEZEWOOD	Citizens Communications Company	1,372,849	4,093	335.41	0	0.000
170151	A	Y	BUFFALO VALLEY TEL	D&E Communications, Inc.	6,401,855	20,596	310.83	0	0.000
170152	C	Y	FRONTIER-CANTON	Citizens Communications Company	1,261,039	4,048	311.52	0	0.000
170156	A	Y	CITIZENS - KECKSBURG		1,679,602	4,674	359.35	0	0.000
170161	A	Y	COMMONWEALTH TEL CO	Citizens Communications Company	92,921,696	298,947	310.83	0	0.000
170162	A	Y	THE CONESTOGA TEL	D&E Communications, Inc.	16,666,394	53,619	310.83	0	0.000
170165	A	Y	DENVER & EPHRATA	D&E Communications, Inc.	17,126,111	55,098	310.83	0	0.000
170168	C	Y	FRONTIER-PA	Citizens Communications Company	3,972,940	25,891	153.45	0	0.000
170169	C	N	VERIZON NORTH-PA	Verizon Communications Inc.	138,384,033	496,413	278.77	0	0.000
170170	C	Y	VERIZON N-PA(CONTEL)	Verizon Communications Inc.	14,208,703	58,642	242.30	0	0.000
170171	A	Y	HICKORY TEL CO		601,587	1,349	445.95	33,632	0.003
170175	A	Y	IRONTON TEL CO		1,862,411	5,323	349.88	0	0.000
170176	C	Y	WINDSTREAM PA	Windstream Corporation	62,908,672	213,457	294.71	0	0.000

**Table 3.31
ILEC High-Cost Loop Support Data
for 2006 by Study Area**

Study Area Code	Type	Status	Study Area Name	Holding Company Name	Unseparated NTS Revenue Requirement \$	Number of Loops	Unseparated NTS Revenue Requirement per Loop \$	Projected High-Cost Loop Support Payments for 2008 \$	Percent of Total %
			PENNSYLVANIA (CONT.)						
170177	C	Y	LACKAWAXEN TELECOM		993,685	3,899	254.86	0	0.000
170178	C	Y	FRONTIER-LAKEWOOD	Citizens Communications Company	362,124	1,462	247.69	0	0.000
170179	A	Y	LAUREL HIGHLAND TEL		2,263,824	5,858	386.45	0	0.000
170183	C	Y	MAHANAY & MAHANTANGO	Telephone And Data Systems, Inc.	1,643,114	3,967	414.20	17,033	0.002
170185	C	Y	MARIANNA - SCENERY	FairPoint Communications, Inc.	1,258,450	2,423	519.38	176,057	0.016
170189	C	Y	ARMSTRONG TEL CO-PA	Armstrong Utilities	1,274,118	1,581	805.89	452,667	0.041
170191	A	Y	NORTH-EASTERN PA TEL		5,150,995	11,657	441.88	259,783	0.024
170192	C	Y	NORTH PENN TEL CO		3,084,506	5,344	577.19	613,446	0.056
170193	A	Y	NORTH PITTSBURGH TEL		20,287,874	65,270	310.83	0	0.000
170194	C	Y	FRONTIER-OSWAYO RIVR	Citizens Communications Company	557,616	2,186	255.09	0	0.000
170195	A	Y	ARMSTRONG TEL NORTH	Armstrong Utilities	294,782	509	579.14	59,173	0.005
170196	A	Y	PALMERTON TEL CO		4,635,144	12,088	383.45	0	0.000
170197	A	Y	PENNSYLVANIA TEL CO		612,224	1,376	444.93	33,393	0.003
170200	A	Y	PYMATUNING IND TEL	Pymatuning Holding Company, Inc.	934,887	2,274	411.12	5,211	0.000
170201	C	Y	VERIZON N-PA(QUAKER)	Verizon Communications Inc.	10,958,203	48,129	227.68	0	0.000
170204	A	Y	SOUTH CANAAN TEL CO		1,263,908	2,853	443.01	65,676	0.006
170206	C	Y	SUGAR VALLEY TEL CO	Telephone And Data Systems, Inc.	564,761	1,091	517.65	78,046	0.007
170209	C	Y	UTC OF PENNSYLVANIA	Embarq Corporation	108,871,814	338,632	321.50	0	0.000
170210	A	Y	VENUS TEL CORP		609,479	1,369	445.20	33,463	0.003
170215	A	Y	YUKON - WALTZ TEL CO		409,271	883	463.50	32,087	0.003
170277	A	Y	WEST SIDE TEL CO-PA		33,022	39	846.73	12,361	0.001
175000	C	N	VERIZON PENNSYLVANIA	Verizon Communications Inc.	1,353,561,857	4,844,418	279.41	0	0.000
			PUERTO RICO TOTAL		436,442,327	1,068,168	408.59	11,477,662	1.047
633200	C	N	P R T C - CENTRAL	PUERTO RICO TELEPHONE	72,331,983	147,985	488.78	10,243,973	0.934
633201	C	N	PUERTO RICO TEL CO	PUERTO RICO TELEPHONE	364,110,345	920,183	395.69	1,233,689	0.113
			RHODE ISLAND TOTAL		121,321,645	380,875	318.53	0	0.000
585114	C	N	VERIZON RHODE ISLAND	Verizon Communications Inc.	121,321,645	380,875	318.53	0	0.000
			SOUTH CAROLINA TOTAL		802,248,816	1,966,021	408.06	27,886,193	2.544
240479	C	N	VERIZON SOUTH-SC	Verizon Communications Inc.	50,165,500	137,347	365.25	0	0.000
240506	C	Y	UTC OF THE CAROLINAS	Embarq Corporation	29,929,185	86,363	346.55	0	0.000
240512	C	Y	BLUFFTON TEL. CO.	Low Country Telephone Company	13,218,294	24,360	542.62	2,164,729	0.197
240515	A	Y	CHESNEE TEL CO		1,814,361	5,148	352.44	0	0.000
240516	A	Y	CHESTER TEL CO - SC	Chester Tel. Co.	5,738,026	16,528	347.17	0	0.000
240517	C	Y	WINDSTREAM SC	Windstream Corporation	19,453,232	52,458	370.83	0	0.000
240520	C	Y	FARMERS TEL COOP		35,630,099	55,089	646.77	9,198,573	0.839
240521	C	Y	FORT MILL TEL CO	Rock Hill Telephone Company	11,241,841	24,176	465.00	902,093	0.082
240523	C	Y	HARGRAY TEL CO	Low Country Telephone Company	16,693,934	51,024	327.18	0	0.000
240526	C	Y	VERIZON S-SC(CONTEL)	Verizon Communications Inc.	7,954,026	20,460	388.76	0	0.000
240527	C	Y	HOME TEL CO	Rock Hill Telephone Company	11,128,434	23,121	481.31	1,107,844	0.101
240528	C	Y	HORRY TEL COOP		29,723,908	93,706	317.20	0	0.000
240531	C	Y	LANCASTER TEL CO	Rock Hill Telephone Company	9,540,216	25,032	381.12	0	0.000
240532	A	Y	LOCKHART TEL CO INC	Chester Tel. Co.	320,045	621	515.37	43,504	0.004
240533	C	Y	MCCLELLANVILLE TEL	Telephone And Data Systems, Inc.	1,367,253	1,883	726.10	426,451	0.039
240535	A	Y	NORWAY TEL CO	Telephone And Data Systems, Inc.	374,173	802	466.55	30,734	0.003
240536	A	Y	PALMETTO RURAL COOP		5,933,453	14,661	404.71	0	0.000
240538	C	Y	PIEDMONT RURAL COOP		12,839,279	12,972	989.77	5,503,067	0.502
240539	C	Y	PBT TELECOM. INC.	Rock Hill Telephone Company	9,195,885	16,044	573.17	1,793,343	0.164
240541	A	Y	RIDGEWAY TEL CO	Chester Tel. Co.	917,842	2,222	413.07	7,908	0.001
240542	C	Y	ROCK HILL TEL CO	Rock Hill Telephone Company	17,299,648	50,753	340.86	0	0.000
240544	C	Y	ST STEPHEN TEL CO	Telephone And Data Systems, Inc.	2,721,235	5,156	527.78	402,790	0.037
240546	A	Y	SANDHILL TEL COOP		6,713,104	16,442	408.29	7,433	0.001
240550	C	Y	WEST CAROLINA RURAL		9,246,510	11,679	791.72	3,219,773	0.294
240551	C	Y	WILLISTON TEL CO	Telephone And Data Systems, Inc.	2,705,710	5,109	529.60	405,162	0.037
245194	C	N	SOUTHERN BELL-SC	BellSouth Telecommunications, Inc.	490,383,625	1,212,865	404.32	2,672,791	0.244
			SOUTH DAKOTA TOTAL		144,260,342	307,807	468.67	26,446,225	2.413
391405	A	Y	HILLS TEL CO-SD	Alliance Communications Cooperative, Inc	398,612	517	771.01	134,501	0.012
391640	A	Y	ARMOUR INDEPENDENT	Golden West Telecommunications	901,249	1,589	567.18	170,474	0.016
391642	A	Y	ALLIANCE-BALTIC	Alliance Communications Cooperative, Inc	1,600,224	3,105	515.37	217,518	0.020
391647	C	Y	CHEYENNE RIVER SIOUX		2,597,933	3,322	782.04	891,721	0.081
391649	A	Y	BERESFORD MUNICIPAL		661,165	1,502	440.19	31,823	0.003
391650	A	Y	CITY OF BROOKINGS		4,019,032	12,930	310.83	0	0.000
391652	C	Y	PRAIRIEWAVE COMM TEL	PrairieWave Communications, Inc.	3,162,025	6,205	509.59	411,373	0.038
391653	A	Y	CITY OF FAITH MUNIC		249,287	383	650.88	65,133	0.006
391654	A	Y	INTERSTATE TELECOMM.	Interstate Telecommunications Cooperativ	7,898,496	14,110	559.78	1,435,468	0.131
391657	A	Y	ALLIANCE-SPLITROCK	Alliance Communications Cooperative, Inc	3,498,539	8,017	436.39	150,055	0.014
391659	C	Y	GOLDEN WEST TELECOMM	Golden West Telecommunications	12,619,219	14,958	843.64	4,706,222	0.429
391660	A	Y	FT RANDALL-MT RUSHMR	Hanson Communications, Inc.	2,951,440	6,320	467.00	244,038	0.022
391664	A	Y	JAMES VALLEY COOP		2,776,452	3,910	710.09	838,564	0.076
391666	C	Y	JEFFERSON TEL CO -SD		595,323	476	1,250.68	295,077	0.027
391667	C	Y	KADOKA TELEPHONE CO	Golden West Telecommunications	221,593	510	434.50	8,919	0.001
391668	C	Y	KENNEBEC TEL CO		1,483,382	797	1,861.21	859,012	0.078
391669	A	Y	MCCOOK COOP TEL CO	McCook Cooperative Telephone Company	1,427,326	2,146	665.11	387,850	0.035
391670	C	Y	MIDSTATE COMM., INC.		3,995,457	4,782	835.52	1,475,434	0.135
391671	A	Y	WEST RIVER(MOBRIDGE)	West River Telecomm.	993,805	2,459	404.15	0	0.000
391674	A	Y	ROBERTS COUNTY COOP	Roberts County Tel. Coop. Assn.	1,447,068	1,990	727.17	452,280	0.041
391676	C	Y	SANTEL COMM. COOP.	Sanborn Telephone Cooperative	4,609,037	4,825	955.24	1,921,938	0.175

**Table 3.31
ILEC High-Cost Loop Support Data
for 2006 by Study Area**

Study Area Code	Type	Status	Study Area Name	Holding Company Name	Unseparated NTS Revenue Requirement \$	Number of Loops	Unseparated NTS Revenue per Loop \$	Projected High-Cost Loop Support Payments for 2008 \$	Percent of Total %
			SOUTH DAKOTA (CONT.)						
391677	A	Y	SIoux VALLEY TEL. CO	Golden West Telecommunications	2,355,494	5,143	458.00	168,503	0.015
391679	C	Y	STOCKHOLM-STRANDBURG	Interstate Telecommunications Cooperativ	527,383	694	759.92	174,776	0.016
391680	C	Y	VENTURE COMM. COOP		8,052,857	10,712	751.76	2,632,143	0.240
391680A	C	Y	VENTURE COMM. COOP		1,416,492	2,624	539.82	227,669	0.021
391682	A	Y	TRI-COUNTY TELCOM	McCook Cooperative Telephone Company	317,254	424	748.24	103,066	0.009
391684	A	Y	UNION TEL CO.	Golden West Telecommunications	823,231	1,777	463.27	64,308	0.006
391685	C	Y	VALLEY TELECOMM.		3,881,256	3,403	1,140.54	1,828,446	0.167
391686	C	Y	VIVIAN TELEPHONE CO	Golden West Telecommunications	14,102,452	18,000	783.47	4,851,028	0.443
391688	A	Y	WESTERN TEL CO.		730,033	1,109	658.28	194,750	0.018
391689	C	Y	WEST RIVER COOP		3,599,402	3,758	957.80	1,504,136	0.137
395145	C	N	QWEST CORP-SD	Qwest Communications International, Inc.	50,347,824	165,310	304.57	0	0.000
			TENNESSEE TOTAL		993,363,275	2,827,951	351.27	13,522,785	1.234
290280	C	Y	ARDMORE TEL CO		4,991,863	9,881	505.20	626,886	0.057
290552	C	Y	CENTURYTEL-ADAMSVILL	CenturyTel, Inc.	5,214,426	7,599	686.20	1,493,576	0.136
290553	A	Y	BEN LOMAND RURAL		14,666,623	34,983	419.25	265,034	0.024
290554	A	Y	BLED SOE TEL COOP		5,087,048	12,678	401.25	0	0.000
290557	C	Y	CENTURY-CLAIBORNE	CenturyTel, Inc.	5,790,074	9,118	635.02	1,442,140	0.132
290559	A	Y	CONCORD TEL EXCHANGE	Telephone And Data Systems, Inc.	6,489,198	20,877	310.83	0	0.000
290561	C	Y	CROCKETT TEL CO	Telephone Electronics Corporation	2,179,940	4,037	539.99	350,781	0.032
290562	C	Y	DEKALB TEL COOP		9,776,109	19,689	496.53	1,138,183	0.104
290565	A	Y	HIGHLAND TEL COOP-TN		10,569,854	26,670	396.32	0	0.000
290566	C	Y	HUMPHREY'S COUNTY	Telephone And Data Systems, Inc.	865,963	1,783	485.68	90,497	0.008
290567	C	Y	UNITED INTER-MT-TN	Embarq Corporation	59,883,354	230,906	259.34	0	0.000
290570	A	Y	LORETTO TEL CO		2,628,259	5,801	453.07	171,472	0.016
290571	C	Y	MILLINGTON TEL CO		9,550,792	26,434	361.31	0	0.000
290573	C	Y	NORTH CENTRAL COOP		10,870,945	22,121	491.43	1,205,441	0.110
290574	C	Y	CENTURYTEL-OOLTEWAH	CenturyTel, Inc.	4,495,504	8,197	548.43	764,137	0.070
290575	C	Y	TENNESSEE TEL CO	Telephone And Data Systems, Inc.	24,110,397	63,855	377.58	0	0.000
290576	C	Y	PEOPLES TEL CO	Telephone Electronics Corporation	4,040,050	5,247	769.97	1,360,949	0.124
290578	C	Y	TELLICO TEL CO	Telephone And Data Systems, Inc.	4,173,459	9,695	430.48	144,219	0.013
290579	C	Y	TWIN LAKES TEL COOP		17,374,936	37,607	462.01	1,330,162	0.121
290580	C	Y	CTZENS-FRNTR-VOL ST	Citizens Communications Company	5,485,401	20,736	264.54	0	0.000
290581	C	Y	UTC OF TN		10,732,421	17,240	622.53	2,565,253	0.234
290583	C	Y	WEST TENNESSEE TEL	Telephone Electronics Corporation	2,181,597	4,151	525.56	318,289	0.029
290598	A	Y	WEST KY COOP-TN		1,094,282	1,776	616.15	255,765	0.023
294336	C	Y	CITIZENS-FRONTIER-TN	Citizens Communications Company	21,217,492	67,498	314.34	0	0.000
295185	C	N	SO. CENTRAL BELL -TN	BellSouth Telecommunications, Inc.	749,893,289	2,159,372	347.27	0	0.000
			TEXAS TOTAL		3,842,786,258	10,308,842	372.77	106,384,609	9.705
440425	C	Y	CAMERON TEL CO TEXAS	Cameron Telephone Company	1,013,486	1,089	930.66	413,705	0.038
441163	C	Y	WINDSTREAM SW-TX#1	Windstream Corporation	108,297,777	285,469	379.37	0	0.000
442038	A	Y	BLOSSOM TEL CO		591,682	1,324	446.89	33,818	0.003
442039	C	Y	BIG BEND TEL CO INC		16,666,871	5,645	2,952.50	10,704,467	0.976
442040	C	Y	BRAZORIA TEL CO		5,388,400	5,733	939.89	2,217,619	0.202
442041	C	Y	BRAZOS TEL COOP INC	Brazos Telephone Cooperative, Inc.	3,040,552	5,752	528.61	452,453	0.041
442043	A	Y	NORTH TEXAS TEL. CO.	Comanche County Tel.	517,877	812	637.78	130,110	0.012
442046	C	Y	CAP ROCK TEL COOP		3,086,172	4,871	633.58	765,157	0.070
442052	C	Y	CENTRAL TEXAS CO-OP		9,843,215	7,409	1,328.55	5,025,610	0.458
442057	C	Y	COLEMAN COUNTY CO-OP		2,955,798	2,296	1,287.37	1,486,491	0.136
442059	C	Y	COLORADO VALLEY TEL		5,793,668	7,020	825.31	2,112,189	0.193
442060	C	Y	COMANCHE COUNTY TEL	Comanche County Tel.	2,753,928	5,000	550.79	474,958	0.043
442061	C	Y	COMMUNITY TEL CO		1,505,175	1,802	835.28	555,663	0.051
442065	C	Y	CUMBY TEL COOP INC		583,922	823	709.50	176,142	0.016
442066	C	Y	DELL TEL. CO-OP - TX		2,498,720	783	3,191.21	1,624,965	0.148
442068	C	Y	EASTEX TEL COOP INC		18,602,721	30,943	601.19	4,108,970	0.375
442069	C	Y	ELECTRA TELEPHONE CO	Townes Telecommunications	1,520,071	1,619	938.89	625,042	0.057
442070	C	Y	ETEX TEL COOP INC		11,716,518	14,312	818.65	4,234,729	0.386
442071	C	Y	FIVE AREA TEL CO-OP	Five Area Telephone Co-op. Inc.	3,171,906	6,439	492.61	355,820	0.032
442072	C	Y	CONSOLIDATED FT BEND	Consolidated Communications, Inc.	19,130,611	42,252	452.77	1,240,691	0.113
442073	C	Y	BORDER TO BORDER		1,698,779	144	11,797.07	1,228,277	0.112
442076	C	Y	GANADO TELEPHONE CO		3,030,266	2,873	1,054.74	1,358,797	0.124
442080	C	N	GTE SW VERIZON-TX	Verizon Communications Inc.	571,899,987	1,264,606	452.24	8,846,804	0.807
442083	C	Y	GUADALUPE VALLEY TEL		26,460,263	41,961	630.59	6,497,307	0.593
442084	C	Y	UTC OF TEXAS INC	Embarq Corporation	79,406,674	147,558	538.14	12,616,810	1.151
442086	C	Y	HILL COUNTRY CO-OP		10,788,085	17,120	630.14	2,645,110	0.241
442090	C	Y	ALENCO COMMUNICATION		3,545,378	2,098	1,689.89	1,991,666	0.182
442091	C	Y	ETS TEL. CO., INC.	Jefferson Intermediate, Inc.	8,547,436	11,575	738.44	2,728,564	0.249
442093	C	Y	INDUSTRY TEL CO		2,027,434	2,369	855.82	766,997	0.070
442097	C	Y	WINDSTREAM KERRVILLE	Windstream Corporation	7,859,367	23,043	341.07	0	0.000
442101	C	Y	CENTURYTEL-LK DALLAS	CenturyTel, Inc.	5,689,396	11,040	515.34	773,182	0.071
442103	C	Y	LA WARD TEL EXCHANGE		1,563,775	1,096	1,426.80	824,191	0.075
442104	C	Y	LAKE LIVINGSTON TEL		1,712,579	976	1,754.69	973,967	0.089
442105	C	Y	LIPAN TEL CO		2,071,055	1,528	1,355.40	1,067,230	0.097
442107	A	Y	LIVINGSTON TEL CO		2,483,886	7,986	311.03	0	0.000
442109	C	Y	CONSOLIDATED COMM-TX	Consolidated Communications, Inc.	50,273,812	109,063	460.96	3,783,131	0.345
442112	C	Y	MID-PLAINS RURAL TEL		1,897,975	3,058	620.66	450,731	0.041
442114	C	Y	CENTEL OF TEXAS	Embarq Corporation	67,625,214	174,722	387.04	0	0.000
442116	C	Y	MUENSTER DBA NORTEX		3,104,620	4,327	717.50	952,044	0.087
442117	C	Y	CENTURYTEL-PORT ARAN	CenturyTel, Inc.	2,105,439	4,513	466.53	172,884	0.016

**Table 3.31
ILEC High-Cost Loop Support Data
for 2006 by Study Area**

Study Area Code	Type	Status	Study Area Name	Holding Company Name	Unseparated NTS Revenue Requirement \$	Number of Loops	Unseparated NTS Revenue per Loop \$	Projected High-Cost Loop Support Payments for 2008 \$	Percent of Total %
			TEXAS (CONT.)						
442130	C	Y	PEOPLES TEL COOP -TX		11,466,016	13,329	860.23	4,359,537	0.398
442131	C	Y	POKA-LAMBRO TEL COOP		1,692,185	3,061	552.82	295,430	0.027
442134	C	Y	RIVIERA TEL CO INC		2,576,161	1,263	2,039.72	1,530,363	0.140
442135	C	Y	SOUTHWEST TEXAS TEL		4,761,709	4,608	1,033.36	2,105,483	0.192
442140	C	Y	CENTURYTEL-SAN MARCO	CenturyTel, Inc.	10,534,315	21,377	492.79	1,183,796	0.108
442141	C	Y	SANTA ROSA TEL COOP		2,021,040	2,063	979.66	859,537	0.078
442143	C	Y	SOUTH PLAINS TEL		2,711,747	4,842	560.05	493,577	0.045
442147	C	Y	WINDSTREAM SUGARLAND	Windstream Corporation	20,463,471	68,966	296.72	0	0.000
442150	C	Y	TATUM TEL CO	Townes Telecommunications	820,342	1,073	764.53	273,933	0.025
442151	C	Y	TAYLOR TEL CO-OP INC		3,872,220	7,214	536.76	609,360	0.056
442153	C	Y	TEXAS WINDSTREAM	Windstream Corporation	11,064,412	29,911	369.91	0	0.000
442154	C	N	GTE-SW VERIZON-TX	Verizon Communications Inc.	41,048,950	105,858	387.77	377,548	0.034
442159	C	Y	VALLEY TEL CO-OP -TX		10,104,663	6,101	1,656.23	5,637,761	0.514
442166	C	Y	WEST TEXAS RURAL TEL		2,785,348	2,134	1,305.22	1,410,177	0.129
442168	C	Y	WES-TEX TEL CO-OP		2,861,735	2,789	1,026.08	1,259,119	0.115
442170	C	Y	XIT RURAL TEL CO-OP		2,727,622	1,487	1,834.31	1,572,698	0.143
442262	C	Y	ENMR TEL COOP-TX		131,742	870	151.43	0	0.000
445216	C	N	SOUTHWESTERN BELL-TX	Southwestern Bell	2,638,672,093	7,768,847	339.65	0	0.000
			UTAH TOTAL		292,363,744	977,879	298.98	6,433,726	0.587
500758	A	Y	DIRECTCOMM-CEDAR VAL	Direct Communications Rockland, Inc.	1,510,711	2,677	564.33	281,477	0.026
502277	C	Y	CENTRAL UTAH TEL INC	LICT Corporation	1,159,675	1,867	621.14	275,857	0.025
502277A	C	Y	CENTRAL UTAH TEL INC	LICT Corporation	827,627	1,990	415.89	10,730	0.001
502278	C	Y	EMRY dba EMRY TELCOM	Emery Telephone dba Emery Telcom	2,684,906	4,813	557.84	482,643	0.044
502278A	C	Y	EMRY dba EMRY TELCOM	Emery Telephone dba Emery Telcom	4,475,873	10,257	436.37	191,848	0.018
502279	A	Y	GUNNISON TEL CO		731,208	1,688	433.18	28,072	0.003
502282	A	Y	MANTI TEL CO		672,262	1,531	439.10	31,353	0.003
502282A	A	Y	MANTI TEL CO		702,153	1,610	436.12	29,852	0.003
502283	A	Y	SKYLINE TELECOM	LICT Corporation	927,589	1,695	547.25	156,510	0.014
502283A	A	Y	SKYLINE TELECOM	LICT Corporation	559,930	925	605.33	125,704	0.011
502284	C	Y	BEEHIVE TEL CO - UT	Beehive Telephone Co., Inc.	2,183,872	1,002	2,179.51	1,319,165	0.120
502286	C	Y	SOUTH CENTRAL UTAH		6,478,910	14,081	460.12	480,748	0.044
502287	C	Y	UBTA-UBET COMM INC.		3,410,641	3,629	939.83	1,403,594	0.128
502287A	C	Y	UBTA-UBET COMM INC.		4,798,154	15,701	305.60	0	0.000
502288	C	Y	ALL WEST COMM-UT		2,853,990	4,817	592.48	608,190	0.055
502288A	C	Y	ALL WEST COMM-UT		1,306,357	1,720	759.51	432,634	0.039
503032	C	Y	BEAR LAKE COMM	LICT Corporation	737,086	887	830.99	270,661	0.025
504429	C	Y	CITIZENS-FRONTIER-UT	Citizens Communications Company	9,268,205	21,893	423.34	224,066	0.020
504449	C	Y	NAVAJO-UT-FRONTIER	Citizens Communications Company	385,730	656	588.00	80,622	0.007
505107	C	N	QWEST CORP-UT	Qwest Communications International, Inc.	246,688,863	884,440	278.92	0	0.000
			VERMONT TOTAL		139,821,954	385,123	363.06	4,743,312	0.433
140053	A	Y	FRANKLIN TEL CO - VT		419,143	906	462.63	32,410	0.003
140058	C	Y	LUDLOW TEL CO	Telephone And Data Systems, Inc.	1,568,544	5,127	305.94	0	0.000
140061	C	Y	NORTHFIELD TEL CO	Telephone And Data Systems, Inc.	1,041,994	2,895	359.93	0	0.000
140062	C	Y	PERKINSVILLE TEL CO	Telephone And Data Systems, Inc.	269,804	937	287.94	0	0.000
140064	A	Y	SHOREHAM TEL CO INC.		1,908,119	3,654	522.20	272,200	0.025
140068	C	Y	TOPSHAM TEL CO	Citizens Telephone Company of Hammond	1,680,562	1,664	1,009.95	731,098	0.067
140069	C	Y	WAITSFIELD/FAYSTON		10,164,383	20,564	494.28	1,158,690	0.106
143331	C	Y	FAIRPOINT-VT	FairPoint Communications, Inc.	3,839,043	6,313	608.12	871,125	0.079
145115	C	N	VERIZON VERMONT	Verizon Communications Inc.	107,820,162	322,138	334.70	0	0.000
147332	C	Y	VERMONT TEL. CO-VT		11,110,201	20,925	530.95	1,677,789	0.153
			VIRGIN ISLANDS TOTAL		41,333,833	68,130	606.69	9,328,126	0.851
643300	C	Y	VITELCO-INNOVATIVE		41,333,833	68,130	606.69	9,328,126	0.851
			VIRGINIA TOTAL		1,253,114,636	3,861,542	324.51	2,917,754	0.266
190217	C	Y	AMELIA TEL CORP	Telephone And Data Systems, Inc.	3,295,860	5,905	558.15	593,521	0.054
190219	A	Y	BUGGS ISLAND COOP		1,776,074	4,265	416.43	24,494	0.002
190220	A	Y	BURKE'S GARDEN TEL		125,825	162	776.70	42,837	0.004
190225	A	Y	CITIZENS TEL COOP		3,265,898	7,406	440.98	160,714	0.015
190226	A	Y	NTELOS, INC.	Ntelos, Inc.	10,264,850	33,024	310.83	0	0.000
190233	C	N	VERIZON S-VA(CONTEL)	Verizon Communications Inc.	187,115,225	555,422	336.89	0	0.000
190236	A	Y	NORTH RIVER TEL COOP		495,476	1,087	455.82	34,074	0.003
190237	A	Y	HIGHLAND TEL COOP		848,287	1,412	600.77	187,057	0.017
190238	A	Y	MGW TEL. CO. INC.		1,161,425	1,727	672.51	321,708	0.029
190239	A	Y	NEW HOPE TEL COOP		426,417	923	461.99	32,635	0.003
190243	A	Y	PEMBROKE TEL COOP		1,274,458	2,880	442.52	65,381	0.006
190244	C	Y	PEOPLES MUTUAL TEL	FairPoint Communications, Inc.	3,943,890	7,283	541.52	641,189	0.058
190248	A	Y	SCOTT COUNTY COOP		2,893,851	6,332	457.02	203,425	0.019
190249	C	Y	ROANOKE & BOTETOURT	Ntelos, Inc.	4,948,368	10,461	473.03	444,939	0.041
190250	A	Y	SHENANDOAH TEL CO		9,915,849	25,394	390.48	0	0.000
190253	A	Y	VIRGINIA TEL CO	Telephone And Data Systems, Inc.	937,811	2,283	410.78	4,727	0.000
190254	C	Y	CENTEL OF VIRGINIA	Embarq Corporation	98,028,401	275,322	356.05	0	0.000
190479	C	Y	VERIZON SOUTH-VA	Verizon Communications Inc.	11,547,172	36,969	312.35	0	0.000
190567	C	Y	UNITED INTER-MT-VA	Embarq Corporation	28,033,350	94,311	297.24	0	0.000
193029	C	Y	NEW CASTLE TEL. CO.	Telephone And Data Systems, Inc.	1,197,888	2,331	513.89	161,054	0.015
195040	C	N	VERIZON VIRGINIA INC	Verizon Communications Inc.	881,618,262	2,786,643	316.37	0	0.000

**Table 3.31
ILEC High-Cost Loop Support Data
for 2006 by Study Area**

Study Area Code	Type	Status	Study Area Name	Holding Company Name	Unseparated NTS Revenue Requirement \$	Number of Loops	Unseparated NTS Revenue Requirement per Loop \$	Projected High-Cost Loop Support Payments for 2008 \$	Percent of Total %
			WASHINGTON TOTAL		865,661,833	2,989,810	289.54	20,727,590	1.891
520581	C	Y	BEAVER CREEK TIMBRLN		293,742	27	10,879.34	211,718	0.019
521402	C	Y	M&L ENT. dba SKYLINE		121,563	148	821.37	44,093	0.004
522400	C	Y	UTC OF THE NW-WA	Embarq Corporation	24,464,046	73,659	332.13	0	0.000
522404	C	Y	ASOTIN TEL - WA	Telephone And Data Systems, Inc.	803,294	1,362	589.79	169,217	0.015
522408	C	Y	CENTURYTEL-WASHINGTON	CenturyTel, Inc.	81,577,063	160,369	508.68	10,537,137	0.961
522410	C	Y	CENTURYTEL-COWICHE	CenturyTel, Inc.	737,576	1,984	371.76	0	0.000
522412	C	Y	ELLENSBURG TEL CO	FairPoint Communications, Inc.	9,408,050	20,125	467.48	783,377	0.071
522416	C	N	VERIZON N'WEST-WA	Verizon Communications Inc.	195,925,955	618,245	316.91	0	0.000
522417	C	Y	HAT ISLAND TEL CO		44,516	100	445.16	2,442	0.000
522418	C	Y	PEND OREILLE TEL.	Rural Telephone Co.	1,453,319	2,128	682.95	413,069	0.038
522419	C	Y	HOOD CANAL TEL CO		791,539	1,453	544.76	131,452	0.012
522423	C	Y	INLAND TEL CO -WA		2,204,586	2,838	776.81	750,670	0.068
522426	C	Y	KALAMA TEL CO		1,984,942	3,214	617.59	466,324	0.043
522427	C	Y	LEWIS RIVER TEL CO	Telephone And Data Systems, Inc.	2,201,930	6,068	362.88	0	0.000
522430	A	Y	MCDANIEL TEL CO	Telephone And Data Systems, Inc.	1,955,793	4,434	441.09	96,537	0.009
522431	C	Y	MASHELL TELECOM INC		2,650,130	3,849	688.52	763,215	0.070
522437	C	Y	PIONEER TEL CO		1,103,244	857	1,287.33	554,819	0.051
522442	C	Y	ST JOHN TEL CO		315,394	645	488.98	34,121	0.003
522446	C	Y	TENINO TELEPHONE CO		2,831,425	3,628	780.44	969,507	0.088
522447	C	Y	TOLEDO TELEPHONE CO		2,797,001	2,215	1,262.75	1,393,150	0.127
522449	C	N	VERIZON N'WEST-WA	Verizon Communications Inc.	25,244,806	82,608	305.60	0	0.000
522451	C	Y	WESTERN WAHAKIUM		2,036,796	1,233	1,651.90	1,135,376	0.104
522452	C	Y	WHIDBEY TEL CO.		7,084,619	13,217	536.02	1,109,092	0.101
522453	C	Y	YCOM NETWORKS, INC.	FairPoint Communications, Inc.	6,957,865	12,751	545.67	1,162,274	0.106
525161	C	N	QWEST CORP-WA	Qwest Communications International, Inc.	490,672,639	1,972,653	248.74	0	0.000
			WEST VIRGINIA TOTAL		337,767,162	903,931	373.66	8,162,132	0.745
200256	C	Y	ARMSTRONG OF WV	Armstrong Utilities	1,549,100	3,023	512.44	206,016	0.019
200257	C	Y	SPRUCE KNOB SENECA		799,462	1,135	704.37	238,550	0.022
200258	A	Y	WAR ACQ. DBA WAR TEL	Country Road Communications, LLC	641,502	1,451	442.11	32,553	0.003
200259	C	Y	HARDY TELECOM		2,505,763	3,776	663.60	678,166	0.062
200267	C	Y	ARMSTRONG TEL. CO.	Armstrong Utilities	3,428,380	4,537	755.65	1,128,064	0.103
200271	C	Y	CITIZENS-FRONTIER-WV	Citizens Communications Company	14,359,684	26,665	538.52	2,287,566	0.209
200277	C	Y	WEST SIDE TEL-WV		1,240,047	2,631	471.32	108,980	0.010
204338	C	Y	CITIZENS-FRONTIER-WV	Citizens Communications Company	16,576,646	36,469	454.54	1,112,836	0.102
204339	C	Y	CITIZENS-FRONTIER-WV	Citizens Communications Company	38,798,340	86,246	449.86	2,369,400	0.216
205050	C	N	VERIZON W VA INC.	Verizon Communications Inc.	257,868,239	737,998	349.42	0	0.000
			WISCONSIN TOTAL		823,086,956	2,680,202	307.10	25,670,450	2.342
330841	C	Y	CENTURYTEL-MW-WI(CENCOM)	CenturyTel, Inc.	11,389,717	26,209	434.57	459,551	0.042
330842	A	Y	AMERY TELCOM, INC.	Amery Telcom, Inc.	2,852,203	6,969	409.27	7,590	0.001
330843	A	Y	AMHERST TEL CO		2,198,774	5,078	433.00	83,856	0.008
330844	C	Y	BADGER TELECOM, INC.	Telephone And Data Systems, Inc.	3,657,917	6,688	546.94	615,992	0.056
330846	A	Y	BALDWIN TELECOM		1,855,011	4,503	411.95	12,748	0.001
330847	A	Y	BELMONT TEL CO	LICT Corporation	406,254	876	463.76	31,981	0.003
330848	A	Y	BERGEN TEL CO		169,114	209	809.16	60,353	0.006
330849	A	Y	BLACK EARTH TEL CO	Telephone And Data Systems, Inc.	636,844	1,439	442.56	32,705	0.003
330850	A	Y	BLOOMER TEL CO		1,243,053	3,273	379.79	0	0.000
330851	A	Y	BONDUEL TEL CO	Telephone And Data Systems, Inc.	841,132	1,995	421.62	18,188	0.002
330855	C	Y	BRUCE TEL CO, INC		760,152	1,688	450.33	46,889	0.004
330856	A	Y	BURLINGTON B&W	Telephone And Data Systems, Inc.	1,532,993	3,569	429.53	50,887	0.005
330857	C	Y	CENTURYTEL-MW-WI(CASCO)	CenturyTel, Inc.	542,865	1,260	430.85	19,046	0.002
330859	C	Y	CENTRAL STATE TEL CO	Telephone And Data Systems, Inc.	5,517,994	10,015	550.97	952,693	0.087
330860	C	Y	CHEQUAMEGON COM COOP		4,460,855	8,791	507.43	570,475	0.052
330861	C	Y	CHIBARDUN TEL COOP		3,766,425	5,749	655.14	996,038	0.091
330863	C	Y	CITIZENS TEL COOP-WI		1,494,987	2,290	652.83	392,784	0.036
330865	A	Y	CLEAR LAKE TEL CO-WI		705,915	1,620	435.75	29,648	0.003
330866	A	Y	COCHRANE COOP TEL CO		648,529	1,303	497.72	76,332	0.007
330868	A	Y	COON VALLEY FARMERS		1,111,570	2,381	466.85	91,707	0.008
330870	C	Y	RHINELANDER-FRONTIER	Citizens Communications Company	1,545,794	3,347	461.84	118,014	0.011
330872	A	Y	CUBA CITY EXCHANGE	LICT Corporation	789,038	1,847	427.20	23,537	0.002
330875	A	Y	DICKEYVILLE TEL CORP	Telephone And Data Systems, Inc.	539,437	1,194	451.79	34,300	0.003
330877	C	Y	CENTURYTEL-FAIRWATER	CenturyTel, Inc.	532,562	1,200	443.80	28,240	0.003
330879	A	Y	FARMERS INDEPENDENT		1,564,403	3,450	453.45	102,831	0.009
330880	A	Y	FARMERS TEL CO - WI	Telephone And Data Systems, Inc.	2,736,187	6,248	437.93	123,199	0.011
330881	A	Y	MID-PLAINS TEL CO	Telephone And Data Systems, Inc.	9,945,628	31,997	310.83	0	0.000
330884	C	Y	CENTURYTEL-FORESTVIL	CenturyTel, Inc.	1,468,898	2,059	713.40	446,698	0.041
330886	C	N	VERIZON NORTH-WI	Verizon Communications Inc.	107,828,696	331,192	325.58	0	0.000
330889	A	Y	HAGER TELECOM INC.	Alliance Telecommunications Corporation	922,409	2,010	458.91	67,044	0.006
330891	C	Y	RHINELANDER-FRONTIER	Citizens Communications Company	1,834,392	5,344	343.26	0	0.000
330892	A	Y	HILLSBORO TEL CO		720,471	1,659	434.28	28,776	0.003
330895	C	Y	CENTURYTEL-WISCONSIN	CenturyTel, Inc.	8,696,781	44,993	193.29	0	0.000
330896	A	Y	LAKEFIELD TEL CO		769,254	1,652	465.65	62,340	0.006
330898	C	Y	CENTURYTEL LARSEN	CenturyTel, Inc.	1,161,487	2,542	456.92	81,501	0.007
330899	C	Y	LA VALLE TEL COOP		1,388,086	2,009	690.93	401,994	0.037
330900	A	Y	LEMONWEIR VALLEY TEL		1,434,549	3,301	434.58	57,901	0.005
330902	A	Y	LUCK TEL CO	Lakeland Communications, Inc.	1,088,632	2,412	451.34	68,584	0.006
330905	A	Y	MANAWA TEL CO		1,128,220	2,510	449.49	68,353	0.006
330908	C	Y	MARQUETTE-ADAMS COOP		2,391,428	3,975	601.62	529,128	0.048
330909	C	Y	MIDWAY TEL CO	Telephone And Data Systems, Inc.	3,310,120	8,558	386.79	0	0.000

**Table 3.31
ILEC High-Cost Loop Support Data
for 2006 by Study Area**

Study Area Code	Type	Status	Study Area Name	Holding Company Name	Unseparated NTS Revenue Requirement \$	Number of Loops	Unseparated NTS Revenue per Loop \$	Projected High-Cost Loop Support Payments for 2008 \$	Percent of Total %
			WISCONSIN (CONT.)						
330910	C	Y	MILLTOWN MUTUAL TEL	Lakeland Communications, Inc.	1,014,664	2,574	394.20	0	0.000
330912	C	Y	FRONTIER-MONDOVI	Citizens Communications Company	525,007	2,552	205.72	0	0.000
330913	C	Y	CENTURYTEL MONROE	CenturyTel, Inc.	4,223,152	11,250	375.39	0	0.000
330914	A	Y	EASTCOAST TELECOM	Telephone And Data Systems, Inc.	2,772,662	6,156	450.40	171,282	0.016
330915	A	Y	MOSINEE TEL CO		1,818,211	5,162	352.23	0	0.000
330916	C	Y	MOUNT HOREB TEL CO		2,950,522	4,528	651.62	772,541	0.070
330917	C	Y	MT VERNON TEL CO	Telephone And Data Systems, Inc.	7,106,359	12,508	568.14	1,350,915	0.123
330918	C	Y	NELSON TEL COOP		2,641,954	4,082	647.22	682,976	0.062
330920	C	Y	NIAGARA TEL CO		1,523,244	4,454	341.99	0	0.000
330922	C	Y	CENTURYTEL-MW-WI/NW	CenturyTel, Inc.	25,793,422	70,035	368.29	0	0.000
330924	C	Y	CENTURYTEL-MW-KENDAL	CenturyTel, Inc.	23,711,365	74,092	320.03	0	0.000
330925	A	Y	BAYLAND TEL CO		965,149	2,368	407.58	0	0.000
330930	A	Y	GRANTLAND TELECOM	Telephone And Data Systems, Inc.	1,754,720	3,745	468.55	148,381	0.014
330931	C	Y	CENTURYTEL-SO WI	CenturyTel, Inc.	2,150,903	6,632	324.32	0	0.000
330934	C	Y	CENTURYTEL-MW-WI(PLATTEVILLE)	CenturyTel, Inc.	2,230,064	8,904	250.46	0	0.000
330936	C	Y	INDIANHEAD TEL CO	Alliance Telecommunications Corporation	1,088,544	2,206	493.45	123,108	0.011
330937	C	Y	PRICE COUNTY TEL CO		1,642,093	4,911	334.37	0	0.000
330938	A	Y	NORTHEAST TEL CO		3,693,311	8,955	412.43	28,146	0.003
330940	C	Y	RHINELANDER-FRONTIER	Citizens Communications Company	3,377,765	13,873	243.48	0	0.000
330941	C	Y	RHINELANDER-FRONTIER	Citizens Communications Company	461,043	1,288	357.95	0	0.000
330942	C	Y	RICHLAND-GRANT COOP		2,147,349	2,777	773.26	727,141	0.066
330943	A	Y	RIVERSIDE TELECOM	Telephone And Data Systems, Inc.	1,548,893	3,613	428.70	49,565	0.005
330944	A	Y	FRONTIER-ST.CROIX	Citizens Communications Company	3,277,085	9,068	361.39	0	0.000
330945	A	Y	SCANDINAVIA TEL CO	Telephone And Data Systems, Inc.	1,182,918	2,647	446.89	67,610	0.006
330946	A	Y	SHARON TEL CO		618,842	1,132	546.68	104,041	0.009
330949	A	Y	SIREN TEL CO, INC		1,070,496	2,713	394.58	0	0.000
330950	C	Y	CENTURYTEL-NW WI	CenturyTel, Inc.	12,456,970	18,718	665.51	3,388,549	0.309
330951	A	Y	SOMERSET TEL CO	Amery Telcom, Inc.	1,146,990	2,984	384.38	0	0.000
330952	C	Y	SE TEL OF WISCONSIN	Telephone And Data Systems, Inc.	3,504,483	9,786	358.11	0	0.000
330953	C	Y	SPRING VALLEY TEL CO		790,658	1,179	670.62	217,955	0.020
330954	C	Y	STOCKBRIDGE & SHERWD	Telephone And Data Systems, Inc.	1,625,617	3,438	472.84	145,804	0.013
330955	A	Y	STATE LONG DISTANCE		3,216,469	10,348	310.83	0	0.000
330956	C	Y	CENTURYTEL-NORTH WI	CenturyTel, Inc.	9,082,286	13,269	684.47	2,590,793	0.236
330958	C	Y	TENNEY TEL CO	Telephone And Data Systems, Inc.	525,576	1,128	465.94	42,779	0.004
330959	C	Y	CENTURYTEL-MW-WI(THORP)	CenturyTel, Inc.	693,187	2,217	312.67	0	0.000
330960	A	Y	TRI-COUNTY COMM COOP		1,964,420	4,063	483.49	200,436	0.018
330962	A	Y	UNION TEL CO		2,102,698	4,641	453.07	137,184	0.013
330963	C	Y	UTELCO, INC	Telephone And Data Systems, Inc.	4,909,357	15,357	319.68	0	0.000
330964	C	Y	FRONTIER-WISCONSIN	Citizens Communications Company	6,361,171	25,174	252.69	0	0.000
330966	A	Y	VERNON TEL COOP		3,472,356	7,527	461.32	262,855	0.024
330967	A	Y	FRONTIER OF VIROQUA	Citizens Communications Company	1,445,496	3,900	370.64	0	0.000
330968	A	Y	WAUNAKEE TEL CO	Telephone And Data Systems, Inc.	2,400,613	7,571	317.08	0	0.000
330970	A	Y	CENTURYTEL-MW-WI	CenturyTel, Inc.	2,821,647	6,278	449.45	170,800	0.016
330971	C	Y	W. WISCONSIN TELCOM		4,984,332	6,310	789.91	1,731,032	0.158
330973	C	Y	WITTENBERG TEL CO		1,098,807	2,483	442.53	56,384	0.005
330974	C	Y	WOOD COUNTY TEL CO		12,205,636	25,121	485.87	1,278,133	0.117
331155	C	Y	TELEPHONE USA OF WI	CenturyTel, Inc.	27,241,447	50,736	536.93	4,292,092	0.392
331159	C	Y	CENTURYTEL-CENTRL WI	CenturyTel, Inc.	25,191,222	61,284	411.06	138,047	0.013
335220	C	N	WISCONSIN BELL	Southwestern Bell	394,967,014	1,565,061	252.37	0	0.000
			WYOMING TOTAL		111,742,664	253,599	440.63	11,767,757	1.073
511595	C	Y	UTC OF THE WEST-WY	Embarq Corporation	3,010,550	6,343	474.63	276,384	0.025
512251	C	Y	RANGE TEL COOP - WY	Range Tel. Coop. Inc.	11,615,911	18,466	629.04	2,837,838	0.259
512289	C	Y	CHUGWATER TEL CO		180,466	210	859.36	68,548	0.006
512290	C	Y	ALL WEST COMM.-WY		149,404	335	445.98	8,358	0.001
512291	C	Y	DUBOIS TEL EXCHANGE	Range Tel. Coop. Inc.	2,651,442	2,371	1,118.28	1,234,364	0.113
512295	C	Y	SILVER STAR TEL-WY	Silver Star Tel. Co.	3,141,037	3,361	934.55	1,286,630	0.117
512296	C	Y	TRI COUNTY TEL ASSN	Tri County Tel. Assn. Inc.	9,677,183	6,644	1,456.53	5,144,426	0.469
512297	C	Y	UNION TELEPHONE CO		3,894,138	6,903	564.12	724,740	0.066
512299	C	Y	CENTURYTEL OF WY.	CenturyTel, Inc.	2,708,012	5,940	455.89	186,469	0.017
515108	C	N	QWEST CORP-WY	Qwest Communications International, Inc.	74,714,521	203,026	368.00	0	0.000
			GRAND TOTAL		45,814,382,063	146,848,926	311.98	1,096,214,536	100.000
Number of Study Areas:				1,439	Number of Reporting Areas:				1,474

Source: National Exchange Carrier Association, *Universal Service Fund Submission of 2006 Study Results* (September 28, 2007)

Table 3.32
ILEC High-Cost Loop Support Data
Percentage Changes from 2005 to 2006 by Study Area

Study Area Code	Type	Study Area Name	Unseparated NTS Revenue Requirement	Number of Loops	Unseparated NTS Revenue Requirement per Loop	High Cost Loop Support Payment Projections in Later Year*
TOTAL		ALABAMA	-3.54	-4.99	1.53	-31.30
250282	C	BLOUNTSVILLE TEL. CO., INC.	2.10	-5.47	8.01	11.61
250283	A	BRINDLEE MOUNTAIN TEL. CO.	5.24	-2.48	7.91	0.00
250284	C	BUTLER TEL. CO., INC.	0.79	-2.53	3.40	2.23
250285	A	CASTLEBERRY TEL. CO., INC.	-6.27	-7.47	1.30	-16.84
250286	C	NATIONAL TEL. CO. OF AL	-2.36	-5.35	3.16	-2.17
250290	C	FARMERS TELECOMMUNICATIONS COOPERATIVE, INC.	-1.37	-2.17	0.82	-8.69
250295	C	GRACEBA TOTAL COMM.	-3.95	-0.91	-3.07	-14.59
250298	C	GULF TEL. CO.-AL	-12.16	-1.61	-10.73	-100.00
250299	C	HAYNEVILLE TEL. CO., INC.	-6.75	-2.42	-4.43	-30.48
250300	C	HOPPER TELECOMMUNICATIONS CO., INC.	16.05	-2.36	18.86	23.87
250301	A	FRONTIER COMMUNICATIONS OF LAMAR COUNTY, LLC	-2.53	-3.59	1.10	-15.31
250302	C	WINDSTREAM ALABAMA, INC	4.72	-0.79	5.54	18.84
250304	C	MILLRY TEL. CO., INC.	2.45	-2.51	5.09	11.67
250305	C	MON-CRE TEL. COOP. INC.	-10.51	-3.41	-7.35	-17.38
250306	C	FRONTIER COMMUNICATIONS OF ALABAMA, LLC	-13.40	-3.12	-10.62	-100.00
250307	C	MOUNDVILLE TEL. CO.	3.25	-2.24	5.62	6.24
250308	C	NEW HOPE TEL. COOP., INC.-AL	3.04	-1.70	4.82	5.51
250311	A	OAKMAN TEL. CO., INC.	-1.22	-5.10	4.09	2.48
250312	A	OTELCO TELEPHONE LLC	1.57	-2.10	3.75	0.00
250314	C	PEOPLES TEL. CO.	-2.18	-2.35	0.17	-8.06
250315	C	PINE BELT TEL. CO.	-6.85	1.03	-7.80	-16.77
250316	C	RAGLAND TEL. CO.	-2.48	-4.80	2.44	-2.74
250317	C	ROANOKE TEL. CO., INC.	7.01	-2.94	10.26	24.94
250318	C	FRONTIER COMMUNICATIONS OF THE SOUTH, LLC	-4.97	-1.81	-3.22	-100.00
250322	A	UNION SPRINGS TEL. CO.	-1.03	-2.22	1.22	-14.03
255181	C	SOUTH CENTRAL BELL-AL	-1.21	-5.37	4.40	0.00
259788	C	CENTURYTEL OF ALABAMA, LLC (SOUTHERN)	-7.92	-5.63	-2.42	-33.23
259789	C	CENTURYTEL OF ALABAMA, LLC (NORTHERN)	-24.68	-4.27	-21.32	-100.00
TOTAL		ALASKA	-1.36	-4.81	3.62	-2.62
610989	C	ADAK EAGLE ENTERPRISES, LLC DBA ADAK TEL UTIL	-13.60	0.00	-13.60	-14.51
613000	C	ACS OF ANCHORAGE, INC.	-5.55	-12.87	8.40	0.00
613001	C	ARCTIC SLOPE TEL. ASSOCIATION COOP.INC.	22.41	14.47	6.94	25.70
613001A	C	ARCTIC SLOPE TEL. ASSOCIATION COOP.INC.	-1.72	-8.00	6.83	28.46
613002	C	BETTLES TELEPHONE CO. INC.	-2.29	1.89	-4.10	-56.96
613003	C	BRISTOL BAY TELEPHONE COOP. INC.	22.01	7.54	13.45	31.56
613004	C	BUSH-TELL INC.	-7.65	1.65	-9.15	-16.83
613005	A	CIRCLE UTILITIES	5.10	0.00	5.10	7.34
613006	C	COPPER VALLEY TEL. COOP. INC.	4.66	-5.35	10.58	6.96
613007	C	CORDOVA TELEPHONE COOPERATIVE, INC.	19.15	-3.58	23.57	31.22
613008	C	ACS OF FAIRBANKS, INC.	-2.44	-1.23	-1.23	-69.99
613010	C	ACS - NORTHLAND GLACIER STATE	-4.85	-0.63	-4.25	-15.81
613011	C	INTERIOR TELEPHONE COMPANY INC.	-4.42	-1.23	-3.22	-8.52
613011A	C	INTERIOR TELEPHONE COMPANY INC.	-0.73	-3.25	2.60	-1.62
613012	C	ACS - ALASKA JUNEAU	-8.83	-2.41	-6.57	0.00
613013	C	KETCHIKAN PUBLIC UTILITIES	-1.17	-3.27	2.17	-2.94
613015	C	MATANUSKA TELEPHONE ASSOC., INC.	3.48	0.12	3.36	4.09
613016	C	MUKLUK TEL. COMPANY, INC.	-0.40	1.65	-2.01	-3.69
613016A	C	MUKLUK TEL. COMPANY, INC.	5.07	-3.36	8.72	0.00
613017	C	ALASKA TELEPHONE COMPANY	6.58	-3.87	10.88	17.48
613017A	C	ALASKA TELEPHONE COMPANY	6.40	-0.61	7.06	0.00
613018	C	NUSHAGAK ELECTRIC & TELEPHONE COOP., INC.	7.57	2.60	4.84	9.64
613019	C	OTZ TELEPHONE COOPERATIVE, INC.	-7.57	1.87	-9.27	-23.53
613020	C	ACS - NORTHLAND SITKA	-4.25	-0.81	-3.46	-31.58
613022	C	ACS - ALASKA GREATLAND	-28.32	12.21	-36.12	0.00
613023	C	UNITED UTILITIES INC.	2.50	1.08	1.41	-1.57
613023A	C	UNITED UTILITIES INC.	-1.46	-1.63	0.18	-100.00
613025	C	YUKON TELEPHONE COMPANY, INC.	-9.01	-1.98	-7.17	-25.60
613026	A	NORTH COUNTRY TELEPHONE COMPANY	11.49	7.78	3.43	12.11
613028	C	SUMMIT TEL & TEL CO OF ALASKA	10.33	7.48	2.64	10.26
TOTAL		AMERICAN SAMOA	-9.91	-1.92	-8.15	0.00
673900	C	AMERICAN SAMOA TELECOMMUNICATIONS AUTHORITY	-9.91	-1.92	-8.15	0.00
TOTAL		ARIZONA	-8.53	-6.95	-1.70	-6.11
450815	C	HOPPI TELECOMMUNICATIONS INCORPORATED (452175 CENTURYTEL)	2.32	-7.41	10.51	17.94
452169	C	SAN CARLOS APACHE TELECOMM. UTILITY, INC.	-2.86	0.52	-3.37	-6.77
452171	C	ARIZONA TEL. CO.	-4.46	1.69	-6.05	-31.46
452172	C	CITIZENS UTIL RURAL CO INC DBA FRONTIER	-4.49	-3.65	-0.87	-88.63
452173	C	TOHONO O'ODHAM UTILITY AUTHORITY	2.66	4.02	-1.31	-0.91
452174	C	SOUTHWESTERN TEL. CO.	0.78	-2.74	3.62	2.92
452176	C	VALLEY TELEPHONE COOPERATIVE INC-AZ	-2.65	-6.44	4.05	-2.18
452179	C	GILA RIVER TELECOMMUNICATIONS, INC.	26.38	1.01	25.12	42.14
452191	C	ACCIPITER COMMUNICATIONS, INC.	-2.48	-1.95	-0.53	-2.69
452200	C	FORT MOJAVE TELECOMMUNICATIONS, INC.	17.80	1.44	16.12	27.98
452226	C	MIDVALE TELEPHONE EXCHANGE, INC.-ARIZONA	3.38	4.55	-1.12	1.63
452302	C	VERIZON CALIFORNIA INC. - AZ	4.42	-5.56	10.57	67.79
453334	C	TABLE TOP TELEPHONE COMPANY, INC.	-4.37	-2.68	-1.74	-9.28

Table 3.32
ILEC High-Cost Loop Support Data
Percentage Changes from 2005 to 2006 by Study Area

Study Area Code	Type	Study Area Name	Unseparated NTS Revenue Requirement	Number of Loops	Unseparated NTS Revenue Requirement per Loop	High Cost Loop Support Payment Projections in Later Year*
		ARIZONA (CONT.)				
454426	C	CITIZENS TEL CO-WHITE MT DBA FRONTIER COMM	-2.53	-1.85	-0.69	-14.51
454449	C	NAVAJO COMM CO INC DBA FRONTIER NAVAJO COM-AZ	-3.37	-1.99	-1.41	-17.12
455101	C	QWEST CORPORATION - AZ	-9.52	-7.34	-2.35	-100.00
457991	C	SADDLEBACK COMMUNICATIONS COMPANY	3.60	1.46	2.11	3.43
457991A	C	SADDLEBACK COMMUNICATIONS COMPANY	-4.28	0.00	-4.28	0.00
TOTAL		ARKANSAS	0.47	-5.07	5.84	3.30
401142	C	CENTURYTEL OF NW ARKANSAS, LLC - RUSSELLVILLE	-5.28	-5.77	0.53	-13.82
401143	C	CENTURYTEL OF NW ARKANSAS, LLC-SILOAM SPRINGS	-6.69	-7.09	0.43	-15.92
401144	C	CENTURYTEL OF CENTRAL ARKANSAS, LLC	-5.66	-7.88	2.40	-6.51
401144A	C	CENTURYTEL OF CENTRAL ARKANSAS, LLC	-15.98	-4.18	-12.32	0.00
401691	C	WINDSTREAM ARKANSAS, INC.	11.47	-3.88	15.97	INFINITE
401692	C	ARKANSAS TELEPHONE COMPANY	4.18	-2.32	6.65	0.00
401697	C	CENTRAL ARKANSAS TEL. COOP. INC.	0.79	-3.48	4.42	2.68
401698	C	CLEVELAND CTY TEL. CO.	-0.69	-5.56	5.16	5.14
401699	C	DECATUR TELEPHONE CO INC- ARKANSAS	5.63	0.74	4.86	20.28
401702	C	SOUTH ARKANSAS TEL. CO.,INC.	-4.79	-3.39	-1.45	-8.45
401704	C	LAVACA TELEPHONE-AR	65.41	-6.51	76.94	129.74
401705	C	CENTURYTEL OF ARKANSAS, INC.	-4.76	-3.58	-1.21	-8.36
401709	C	MADISON COUNTY TEL. CO. INC.	7.37	-0.87	8.31	32.85
401710	A	MAGAZINE TELEPHONE COMPANY	0.75	-2.02	2.83	0.37
401711	C	CENTURYTEL OF MOUNTAIN HOME, INC.	-2.67	-3.55	0.92	-6.10
401712	A	MOUNTAIN VIEW TELEPHONE COMPANY	-0.25	-0.51	0.26	-16.71
401713	C	NORTHERN ARKANSAS TEL. CO.,INC.	1.40	-3.90	5.52	4.04
401718	C	PRAIRIE GROVE TELEPHONE COMPANY	6.05	-0.46	6.54	11.82
401720	C	CENTURYTEL OF REDFIELD, INC.	-1.24	-6.68	5.83	1.59
401721	C	RICE BELT TEL. CO.,INC.	-8.59	-7.51	-1.17	-12.39
401722	A	E. RITTER TELEPHONE COMPANY	-0.47	-4.21	3.90	2.20
401724	C	SOUTHWEST ARKANSAS TEL. COOP. INC.	5.19	-3.70	9.23	13.26
401726	C	TRI-COUNTY TEL. CO. INC.-AR	6.59	-1.50	8.21	11.40
401727	C	CENTURYTEL OF SOUTH ARKANSAS, INC.	-4.12	-5.95	1.94	-4.73
401729	C	WALNUT HILL TELEPHONE COMPANY	3.12	-4.77	8.29	6.48
401733	C	YELCOT TEL. CO.,INC.	-0.01	-2.82	2.89	-0.19
401734	C	ARKWEST COMMUNICATIONS, INC.	2.38	-2.58	5.09	6.12
403031	C	SCOTT COUNTY TELEPHONE COMPANY	-0.98	1.60	-2.54	-2.92
405211	C	SOUTHWESTERN BELL-ARKANSAS	1.04	-5.14	6.51	0.00
TOTAL		CALIFORNIA	0.86	-4.72	5.85	3.90
542301	C	CALAVERAS TELEPHONE COMPANY	6.07	0.45	5.59	7.98
542302	C	VERIZON CALIFORNIA INC.-CA (CONTEL)	2.43	-2.97	5.57	0.00
542308	C	CITIZENS TEL CO OF CA INC. DBA FRONTIER COMM	1.27	-3.74	5.20	9.05
542311	C	CAL-ORE TELEPHONE CO.	-5.47	-1.88	-3.66	-9.63
542313	C	DUCOR TELEPHONE COMPANY	1.10	4.64	-3.38	-1.63
542315	C	GLOBAL VALLEY NETWORKS	1.89	3.65	-1.70	0.00
542318	C	FORESTHILL TELEPHONE COMPANY	48.64	-2.28	52.10	217.19
542319	C	VERIZON CALIFORNIA INC.-CA (GTE)	-4.45	-4.49	0.04	0.00
542321	C	HAPPY VALLEY TELEPHONE COMPANY	-8.54	-1.84	-6.83	-87.40
542322	C	HORNITOS TELEPHONE COMPANY	5.32	-1.99	7.46	12.60
542323	C	WINTERHAVEN TELEPHONE COMPANY	-0.16	-3.08	3.01	-0.11
542324	C	KERMAN TELEPHONE COMPANY	0.25	2.80	-2.48	-5.00
542332	C	THE PONDEROSA TELEPHONE COMPANY	-0.96	-2.00	1.07	-1.81
542334	C	SUREWEST TELEPHONE	-1.94	-3.28	1.39	-100.00
542338	C	SIERRA TELEPHONE COMPANY, INC.	4.73	-0.90	5.68	8.31
542339	C	THE SISKIYOU TELEPHONE CO.	32.22	-0.06	32.30	60.62
542343	C	VOLCANO TELEPHONE COMPANY	-6.29	-2.17	-4.21	-15.40
542344	C	VERIZON WEST COAST INC.-CA	11.16	-1.89	13.30	0.00
542346	C	PINNACLES TELEPHONE COMPANY	2.71	-5.05	8.18	3.68
543402	C	CITIZENS TEL CO OF GOLDEN ST DBA FRONTIER COM	-9.01	-1.40	-7.72	-80.68
544342	C	CITIZENS TEL CO OF TUOLUMNE DBA FRONTIER COMM	-4.32	-1.14	-3.22	-26.59
545170	C	PACIFIC BELL	2.67	-4.87	7.92	0.00
TOTAL		COLORADO	-10.59	-6.98	-3.88	-0.80
461835	C	SUNFLOWER TELEPHONE CO.,INC. - CO	-6.55	-6.03	-0.55	-9.59
462178	C	AGATE MUTUAL TELEPHONE COOPERATIVE ASSOC.	9.73	-8.00	19.28	14.05
462181	C	BIJOU TEL COOPERATIVE ASSOC. INC	7.45	-1.97	9.60	13.77
462182	C	BLANCA TELEPHONE CO.	7.98	-3.85	12.30	13.35
462184	C	DELTA COUNTY TELE-COMM INC.	-6.35	-1.49	-4.93	-60.71
462185	C	CENTURYTEL OF EAGLE, INC.	-2.16	-4.57	2.52	-2.80
462186	C	EASTERN SLOPE RURAL TEL ASSN INC	2.43	-4.37	7.11	7.16
462187	C	THE EL PASO COUNTY TELEPHONE COMPANY	-3.16	-3.82	0.69	-15.51
462188	C	FARMERS TEL CO, INC. - COLORADO	6.38	-3.96	10.76	10.60
462190	C	HAXTUN TELEPHONE COMPANY	-1.86	-1.91	0.06	-4.83
462192	C	BIG SANDY TELECOM, INC.	-3.48	-6.97	3.76	-2.33
462193	C	NUCLA-NATURITA TEL. CO.	-5.25	-0.33	-4.93	-23.01
462194	C	NUNN TEL. COMPANY	14.35	2.43	11.64	17.72
462195	C	SOUTH PARK TELEPHONE COMPANY	8.06	-4.23	12.83	9.32
462196	C	PEETZ COOP. TEL. CO.	19.34	-1.24	20.84	47.88
462197	C	PHILLIPS COUNTY TEL. CO.	2.10	-3.38	5.67	5.35

Table 3.32
ILEC High-Cost Loop Support Data
Percentage Changes from 2005 to 2006 by Study Area

Study Area Code	Type	Study Area Name	Unseparated NTS Revenue Requirement	Number of Loops	Unseparated NTS Revenue Requirement per Loop	High Cost Loop Support Projections in Later Year*
		COLORADO (CONT.)				
462198	A	PINE DRIVE TEL. CO.	-0.41	-0.83	0.42	-16.37
462199	C	PLAINS COOPERATIVE TEL. ASSOC. INC.	21.40	-1.75	23.56	31.02
462201	C	RICO TEL. CO.	-10.38	-0.51	-9.92	0.00
462202	C	ROGGEN TELEPHONE COOPERATIVE CO.	8.76	-3.10	12.24	14.13
462203	C	THE RYE TELEPHONE CO. INC.	0.24	-2.13	2.42	0.05
462204	C	COLUMBINE ACQ CORP DBA COLUMBINE TELECOM CO	-0.02	0.51	-0.53	-2.82
462206	A	STONEHAM COOPERATIVE TEL. CO.	4.93	0.00	4.93	7.08
462207	C	STRASBURG TEL. CO.	-0.18	-3.40	3.33	0.75
462208	C	CENTURYTEL OF COLORADO, INC.	-1.50	-0.16	-1.35	-7.84
462209	C	WIGGINS TEL. ASSOC.	-2.99	0.51	-3.48	-23.28
462210	A	WILLARD TEL. CO.	1.95	-3.03	5.13	4.21
465102	C	QWEST CORPORATION - CO	-11.71	-7.18	-4.88	0.00
		TOTAL				
		CONNECTICUT	1.58	-7.18	9.44	0.00
132454	A	THE WOODBURY TEL. CO.	-9.23	-11.19	2.20	0.00
135200	C	SOUTHERN NEW ENGLAND TEL.	1.73	-7.14	9.55	0.00
		TOTAL				
		DELAWARE	2.07	-7.42	10.25	0.00
565010	C	VERIZON DELAWARE INC.	2.07	-7.42	10.25	0.00
		TOTAL				
		DISTRICT OF COLUMBIA	-8.19	-5.57	-2.77	0.00
575020	C	VERIZON WASHINGTON, DC INC.	-8.19	-5.57	-2.77	0.00
		TOTAL				
		FLORIDA	-1.66	-6.69	5.39	38.08
210291	C	GTC, INC.	0.66	-3.17	3.95	2.82
210318	C	FRONTIER COMM. OF THE SOUTH-FL	-18.78	-5.17	-14.34	-100.00
210328	C	VERIZON FLORIDA INC.	0.92	-9.70	11.76	117.16
210329	C	GTC, INC.	-5.09	-2.52	-2.64	-38.21
210330	C	SMART CITY TELECOMMUNICATIONS LLC DBA SM.CITY	-3.28	-2.96	-0.33	-8.37
210331	C	ITS TELECOMMUNICATIONS SYSTEMS, INC.	12.31	-3.76	16.70	51.37
210335	C	NORTHEAST FLORIDA TEL. CO., INC.	6.69	-1.07	7.84	23.03
210336	C	WINDSTREAM FLORIDA, INC.	0.43	-2.10	2.59	0.00
210338	C	QUINCY TEL. CO.-FL DIV.	2.42	-1.95	4.45	18.86
210339	C	GTC, INC.	-0.21	-4.51	4.51	4.18
210341	C	EMBARQ FLORIDA, INC.	-0.52	-6.73	6.65	0.00
215191	C	SOUTHERN BELL-FL	-3.05	-5.78	2.89	0.00
		TOTAL				
		GEORGIA	-4.64	-5.65	1.07	-14.52
220324	A	VALLEY TELEPHONE CO., LLC	1.24	-6.39	8.14	0.00
220338	C	QUINCY TEL. CO.-GA DIV.	2.17	-1.52	3.74	5.18
220344	C	ALMA TEL. CO., INC.	-10.84	-2.41	-8.63	-100.00
220346	C	BLUE RIDGE TEL. CO.	0.54	-3.05	3.70	2.27
220347	C	BRANTLEY TEL. CO., INC.	-6.54	-0.93	-5.66	-25.88
220348	C	BULLOCH CNTY. RURAL TEL. COOP., INC.	4.97	-1.51	6.59	19.93
220351	C	CAMDEN TEL. & TEL. CO., INC.-GA	4.60	-0.22	4.83	0.00
220354	C	CHICKAMAUGA TEL. CORP.	2.63	-2.57	5.34	0.00
220355	C	CITIZENS TEL. CO., INC.-GA	5.84	-4.90	11.30	57.73
220356	C	COASTAL UTILITIES, INC.	-4.42	-4.89	0.49	-18.47
220357	C	WINDSTREAM GEORGIA, INC.	4.12	-3.93	8.38	35.60
220358	C	DARIEN TEL. CO., INC.	9.18	-2.56	12.05	16.68
220360	C	ELLIJAY TEL. CO.	-10.74	-2.51	-8.44	-31.44
220362	C	FRONTIER COMMUNICATIONS OF FAIRMOUNT, LLC	-4.65	-3.80	-0.88	-13.02
220364	A	WINDSTREAM GEORGIA TELEPHONE, INC.	0.98	-2.55	3.62	13.40
220365	C	GLENWOOD TEL. CO.	5.20	-5.94	11.85	16.24
220368	C	HART TEL. CO.	5.43	-3.15	8.86	29.57
220369	C	COMSOUTH TELECOMMUNICATIONS, INC.	2.56	-0.93	3.52	3.34
220371	C	INTERSTATE TEL. CO.	1.24	-6.10	7.82	0.00
220375	A	NELSON-BALL GROUND TEL. CO.	5.23	-1.52	6.84	0.00
220376	C	PEMBROKE TEL. CO., INC.	4.09	-0.43	4.54	6.62
220377	C	PINELAND TEL. COOP.	4.89	-3.96	9.21	15.91
220378	C	PLANTERS RURAL TEL. COOP., INC.	1.60	-0.67	2.29	0.86
220379	C	PLANT TEL. CO.	-3.01	-3.54	0.55	-9.33
220380	A	PROGRESSIVE RURAL TEL. COOP., INC.	-1.04	-1.43	0.39	-16.78
220381	C	PUBLIC SERVICE TEL. CO.	-7.73	-2.32	-5.55	-12.40
220382	C	RINGGOLD TEL. CO.	-11.47	-4.56	-7.24	-43.39
220386	C	WINDSTREAM STANDARD, INC.	-10.13	0.24	-10.34	-100.00
220387	A	FRONTIER COMMUNICATIONS OF GEORGIA, LLC	-0.40	-2.55	2.20	0.00
220389	A	TRENTON TEL. CO.	5.53	0.61	4.89	INFINITE
220392	C	WAVERLY HALL TELEPHONE, LLC	6.64	-1.94	8.76	12.46
220394	C	WILKES TEL. & ELECTRIC CO.	-8.69	-1.84	-6.97	0.00
220395	A	WINDSTREAM ACCUCOMM TELECOMMUNICATIONS, INC.	-1.68	-4.15	2.58	-5.82
223036	C	GEORGIA WINDSTREAM, INC.	-5.59	-2.79	-2.87	0.00
223037	C	WINDSTREAM GEORGIA COMMUNICATIONS CORP.	-6.57	-4.18	-2.50	0.00
225192	C	SOUTHERN BELL-GA	-4.89	-6.26	1.46	-41.88
		TOTAL				
		GUAM	2.58	-2.53	5.25	43.17
663800	C	GTA TELECOM, LLC	2.58	-2.53	5.25	43.17

Table 3.32
ILEC High-Cost Loop Support Data
Percentage Changes from 2005 to 2006 by Study Area

Study Area Code	Type	Study Area Name	Unseparated NTS Revenue Requirement	Number of Loops	Unseparated NTS Revenue Requirement per Loop	High Cost Loop Support Payment Projections in Later Year*
TOTAL		HAWAII	-6.34	-7.10	0.81	23.40
623021	C	SANDWICH ISLES COMMUNICATIONS, INC.	22.86	4.90	17.12	23.40
623100	C	HAWAIIAN TELCOM, INC.	-9.19	-7.12	-2.23	0.00
TOTAL		IDAHO	-18.04	-3.05	-15.46	-7.24
472213	C	ALBION TEL. CO. D/B/A ATC COMMUNICATIONS	-4.14	-5.09	1.01	-5.75
472215	C	CAMBRIDGE TEL. CO.,INC.-ID	2.31	-1.20	3.55	3.10
472218	C	CUSTER TEL. COOPERATIVE INC.	10.58	6.43	3.89	10.95
472220	C	FILER MUTUAL TELEPHONE COMPANY - ID	11.85	-2.52	14.74	48.59
472221	C	FARMERS MUTUAL TEL CO LTD. - ID	-3.35	0.44	-3.77	0.00
472222	C	FREMONT TELCOM CO.	-9.57	-4.12	-5.68	-16.41
472223	C	CENTURYTEL OF THE GEM STATE, INC.-ID	-4.15	-2.67	-1.52	-7.05
472225	C	CENTURYTEL OF IDAHO, INC.	-5.93	-4.34	-1.66	-10.85
472226	C	MIDVALE TEL. EXCH. INC.	0.50	-1.43	1.96	-0.08
472227	A	MUD LAKE TELEPHONE COOPERATIVE ASSN. INC.	-1.89	-6.90	5.38	1.80
472230	C	POTLATCH TELEPHONE COMPANY INC.	-10.07	-4.21	-6.12	-36.72
472231	C	PROJECT MUTUAL TEL. COOP. ASSN.	1.81	-3.99	6.03	13.13
472232	C	DIRECT COMMUNICATIONS ROCKLAND, INC.	-1.42	-2.17	0.76	-2.71
472233	C	RURAL TELEPHONE COMPANY - ID	13.02	8.69	3.99	13.39
472295	C	SILVER STAR TEL. CO. INC.-ID	-1.04	3.03	-3.96	-4.26
472416	C	VERIZON NORTHWEST INC.-ID	-0.46	-1.93	1.50	-27.28
472423	C	INLAND TELEPHONE COMPANY - ID	9.71	-0.24	9.98	13.44
474427	C	CITIZENS TEL CO OF ID DBA FRONTIER COMM OF ID	-5.16	-1.24	-3.97	-25.49
475103	C	QWEST CORPORATION - ID	-31.83	-3.56	-29.32	0.00
475162	C	QWEST CORPORATION - IDAHO	-18.12	-2.88	-15.69	0.00
TOTAL		ILLINOIS	-1.70	-6.92	5.61	7.05
340976	A	ADAMS TEL. COOP.	1.11	-3.00	4.24	3.14
340978	C	ALHAMBRA-GRANTFORK TEL. CO.	-7.41	-1.85	-5.66	-33.73
340983	A	CAMBRIDGE TEL. CO.-IL	-2.47	-2.60	0.13	-18.64
340984	C	CASS TELEPHONE COMPANY	-4.45	-6.89	2.62	-4.99
340990	A	CLARKSVILLE MUTUAL TEL. CO.	-32.29	-46.60	26.81	3.55
340993	A	CROSSVILLE TEL. CO.	-1.09	-4.92	4.02	2.78
340998	A	FRONTIER COMM. OF DEPUÉ, INC.	-3.44	-10.64	8.06	14.87
341003	C	EGYPTIAN TEL. COOP. ASSN.	5.86	-2.11	8.14	11.25
341004	C	EL PASO TEL. CO.	-10.28	-9.01	-1.40	0.00
341009	C	C-R TEL. CO.	-3.56	-4.35	0.82	-6.48
341011	C	FRONTIER COMM. OF LAKESIDE, INC.	-1.23	-3.02	1.85	0.00
341012	C	FLAT ROCK TEL. COOP., INC.	-3.74	0.57	-4.28	-29.95
341015	C	VERIZON NORTH INC. - IL	-6.70	-6.98	0.30	0.00
341016	A	GENESEO TEL. CO.	6.63	-1.05	7.75	0.00
341017	A	GLASFORD TEL. CO.	-3.32	-5.15	1.93	-11.73
341020	C	GRAFTON TEL. CO.	-1.80	2.82	-4.49	-13.19
341021	A	THE GRANDVIEW MUTUAL TEL. CO.	4.80	0.00	4.80	6.87
341023	C	GRIDLEY TEL. CO.	15.45	-1.97	17.78	1,689.01
341024	A	HAMILTON COUNTY TELEPHONE CO-OP	-3.31	-8.73	5.94	1.38
341025	C	SHAWNEE TELEPHONE COMPANY	22.46	6.09	15.43	57.40
341026	C	HARRISONVILLE TEL. CO.	14.01	-0.78	14.91	67.66
341029	A	HENRY COUNTY TEL. CO.	-2.59	-2.45	-0.14	-18.91
341032	C	HOME TELEPHONE COMPANY-ST. JACOB	0.18	0.10	0.08	-0.57
341036	C	VERIZON NORTH INC.-IL (CONTEL)	-3.68	-8.11	4.82	0.00
341037	C	ILLINOIS CONS. TEL. CO.	-5.34	-5.74	0.42	-25.99
341038	C	FRONTIER COMM. OF ILLINOIS, INC.	1.72	-5.94	8.14	0.00
341041	A	KINSMAN MUTUAL TEL. CO.	14.12	9.41	4.31	15.74
341043	C	LA HARPE TEL. CO.	3.79	-2.54	6.50	5.71
341045	C	LEAF RIVER TEL. CO.	1.58	-3.79	5.58	2.77
341046	A	LEONORE MUTUAL TEL. CO.	4.45	0.00	4.45	6.29
341047	C	MCDONOUGH TEL. COOP., INC.	3.22	-3.02	6.43	5.94
341048	C	MCNABB TEL. CO.	-5.38	2.42	-7.62	0.00
341049	C	MADISON TEL. CO.	-7.77	-1.75	-6.12	-11.50
341049A	C	MADISON TEL. CO.	21.07	-5.83	28.57	67.81
341050	A	MARSEILLES TEL. CO. OF MARS.	2.33	-5.92	8.77	0.00
341053	A	METAMORA TEL. CO.	-0.72	-5.83	5.43	164.96
341054	A	MID CENTURY TEL. COOP., INC.	1.31	-2.69	4.11	3.22
341055	C	FRONTIER COMM.-MIDLAND, INC.	-14.47	-3.45	-11.41	0.00
341057	C	GALLATIN RIVER COMMUNICATIONS L.L.C.	-3.33	-7.08	4.04	0.00
341058	C	MONTROSE MUTUAL TEL. CO.	0.72	-2.40	3.20	0.00
341060	C	MOULTRIE INDEPENDENT TEL. CO.	18.06	-7.07	27.04	903.02
341061	C	FRONTIER COMM. OF MT. PULASKI, INC.	-12.30	-6.94	-5.76	0.00
341062	A	NEW WINDSOR TEL. CO.	-1.57	-6.09	4.81	5.07
341065	C	ODIN TEL. EXCHANGE, INC.	1.42	-3.56	5.16	4.38
341065A	C	ODIN TEL. EXCHANGE, INC.	1.56	-3.09	4.80	0.00
341066	C	ONEIDA TEL. EXCHANGE	15.62	2.93	12.34	361.33
341067	C	FRONTIER COMM. OF ORION, INC.	-12.84	-8.00	-5.26	0.00
341073	C	FRONTIER COMM.-PRAIRIE, INC.	7.66	-2.85	10.82	0.00
341075	A	REYNOLDS TEL. CO.	-0.45	-4.02	3.72	1.68
341079	C	FRONTIER COMM.-SCHUYLER, INC.	-1.51	-4.16	2.77	0.00
341086	A	TONICA TEL. CO.	0.34	-2.38	2.78	-0.22
341087	A	VIOLA HOME TEL. CO.	-5.01	-4.98	-0.03	-20.18

Table 3.32
ILEC High-Cost Loop Support Data
Percentage Changes from 2005 to 2006 by Study Area

Study Area Code	Type	Study Area Name	Unseparated NTS Revenue Requirement	Number of Loops	Unseparated NTS Revenue Requirement per Loop	High Cost Loop Support Payment Projections in Later Year*
		ILLINOIS (CONT.)				
341088	C	WABASH TELEPHONE COOPERATIVE, INC.	2.97	1.82	1.13	1.02
341091	C	WOODHULL TELEPHONE COMPANY	-10.23	-6.17	-4.33	-37.60
341092	A	STELLE TEL. CO.	-12.97	-18.00	6.13	-10.03
341093	C	YATES CITY TEL. CO.	-9.39	-6.00	-3.60	-25.91
341183	C	CITIZENS TEL CO OF IL DBA FRONTIER COMM OF IL	-4.88	-6.12	1.33	0.00
343035	C	VERIZON SOUTH INC.-IL (ALLTEL)	-4.63	-9.41	5.27	0.00
345070	C	ILLINOIS BELL TEL. CO.	-1.00	-6.98	6.43	0.00
TOTAL		INDIANA	-1.07	-7.44	6.88	21.50
320742	C	BLOOMINGDALE HOME TELEPHONE COMPANY, INC.	-10.16	-4.82	-5.60	-13.83
320744	A	CAMDEN TEL. CO., INC.-IN	-0.88	-4.63	3.93	2.27
320747	C	CENTURYTEL OF CENTRAL INDIANA, INC.	-0.92	-7.91	7.59	5.99
320750	A	FRONTIER COMM. OF INDIANA, INC.	2.23	-3.50	5.94	INFINITE
320751	A	CITIZENS TEL. CORP.-WARREN	-2.03	-3.66	1.68	-12.36
320753	C	CLAY CTY. RURAL TEL COOP INC D/B/A ENDEAVOR	8.28	-4.19	13.01	90.35
320756	A	CRAIGVILLE TEL. CO., INC.	-1.27	-2.31	1.07	-14.75
320759	C	DAVISS-MARTIN CTY. RURAL TEL. DBA RTC COMM.	15.31	-13.78	33.74	46.00
320771	A	GEETINGSVILLE TEL. CO., INC.	-0.29	-3.62	3.46	1.13
320772	C	VERIZON NORTH INC.-IN	-0.58	-7.23	7.17	0.00
320775	C	HANCOCK RURAL TEL. CORP. DBA HANCOCK TELECOM	9.55	-2.58	12.44	26.45
320776	C	COMM. CORP. OF INDIANA	-4.83	-1.30	-3.58	-22.09
320777	A	HOME TEL. CO. OF PITTSBORO, INC.	4.23	-4.43	9.06	0.00
320778	A	HOME TEL. CO., INC.	1.59	-3.71	5.50	30,573.63
320779	C	VERIZON NORTH INC.-IN (CONTEL)	-3.35	-4.30	0.99	0.00
320783	C	LIGONIER TEL. CO.	-5.35	-5.37	0.02	-8.47
320788	C	MERCHANTS & FARMERS TEL. CO.	-1.06	-1.72	0.67	-42.42
320790	A>C	MONON TEL. CO., INC.	-0.56	-15.93	18.28	15.87
320792	A	MULBERRY COOP. TEL. CO., INC.	5.97	-3.26	9.55	0.00
320796	A	NEW LISBON TEL. CO., INC.	-3.31	-4.36	1.09	-15.78
320797	C	NEW PARIS TEL., INC.	28.92	-0.05	28.98	217.86
320800	C	NORTHWESTERN INDIANA TEL. CO., INC.	-4.84	-6.93	2.25	0.00
320801	C	CENTURYTEL OF ODON, INC.	-2.54	-2.67	0.13	-5.53
320807	C	PERRY-SPENCER RURAL TEL. COOP., INC. DBA PSC	1.62	-3.08	4.85	4.25
320809	A	COMM. CORP. OF SOUTHERN INDIANA	0.45	-1.06	1.53	-4.77
320813	C	PULASKI-WHITE RURAL TEL. COOP., INC.	23.71	-3.68	28.44	60.55
320815	C	ROCHESTER TEL. CO., INC.	0.42	-3.65	4.22	4.90
320816	A	S & W TEL. CO., INC.	-2.86	-8.35	6.00	3.55
320818	C	SMITHVILLE TEL. CO., INC.	14.12	-4.94	20.05	109.72
320819	C	SOUTHEASTERN INDIANA RURAL TEL. COOP., INC.	12.65	-1.21	14.03	27.84
320825	C	SUNMAN TELECOMMUNICATIONS CORPORATION	4.88	-1.57	6.56	11.33
320826	A	SWAYZEE TEL. CO., INC.	-3.34	-4.51	1.22	-15.30
320827	A	SWEETSER RURAL TEL. CO., INC.	0.47	-3.16	3.75	15.64
320828	C	FRONTIER COMM. OF THORNTOWN, INC.	-12.21	-3.20	-9.31	0.00
320829	A	TIPTON TEL. CO., INC.	3.27	-3.83	7.38	0.00
320830	A	TRI-COUNTY TEL. CO., INC.-IN	-2.95	-3.16	0.22	-18.29
320832	C	UNITED TEL. CO. OF INDIANA, INC.	2.03	-13.22	17.58	0.00
320834	A>C	WASH. CTY. RURAL TEL. COOP., INC.	-9.84	0.92	-10.66	-27.42
320837	A	WEST POINT TEL. CO., INC.	-2.30	-2.27	-0.03	-18.48
320839	A	YEOMAN TEL. CO., INC.	-7.58	-8.85	1.39	-17.37
323034	C	VERIZON NORTH INC.-IN (ALLTEL)	14.96	-4.73	20.66	0.00
325080	C	INDIANA BELL TEL. CO.	-2.45	-7.35	5.29	0.00
TOTAL		IOWA	-4.93	-5.86	0.99	5.68
351096	C	HEARTLAND TELECOMM CO OF IOWA DBA HICKORYTECH	2.22	-1.93	4.23	0.00
351097	A	ANDREW TEL. CO., INC.	1.90	-1.61	3.57	2.97
351098	A	ARCADIA TEL. COOP.	-2.97	-8.29	5.80	1.77
351101	A	ATKINS TEL. CO.	1.06	1.01	0.05	-16.45
351105	C	AYRSHIRE FMRS. MUT. TEL. CO.	26.61	-3.88	31.72	45.35
351106	C	ALPINE COMMUNICATIONS, L.C.	1.36	-1.23	2.62	0.18
351107	A	BALDWIN-NASHVILLE TEL. CO., INC.	0.86	-3.27	4.27	2.98
351108	A	BARNES CITY COOP. TEL. CO.	-3.45	-8.52	5.54	-0.47
351110	C	BERNARD TEL. CO., INC.	-4.77	-2.73	-2.09	-9.45
351112	A	BREDA TEL. CORPORATION	6.07	4.09	1.91	4.10
351113	A	BROOKLYN MUTUAL TEL. CO.	-1.25	-4.11	2.98	-1.20
351114	A	THE BURT TEL. CO.	1.54	-1.63	3.22	2.03
351115	A	BUTLER-BREMER MUT. TEL. CO.	-8.25	-8.17	-0.09	-23.24
351118	A	CASCADE COMMUNICATIONS COMPANY	2.57	2.62	-0.05	-15.90
351119	A	CASEY MUTUAL TEL. CO.	-2.78	-8.25	5.96	3.67
351121	A	CENTER JUNCTION TEL. CO., INC.	-3.04	-8.05	5.45	-0.27
351125	A	CENTRAL SCOTT TEL.	1.81	-2.21	4.11	35.37
351126	A	CENTURYTEL OF CHESTER, INC.	0.33	-4.55	5.11	2.64
351127	C	FRONTIER COMMUNICATIONS OF IOWA, INC.	-9.08	-6.21	-3.07	0.00
351129	C	CITIZENS MUTUAL TELEPHONE COOPERATIVE	-10.84	-3.12	-7.97	-24.29
351130	A	CLARENCE TEL. CO., INC.	-5.98	-6.22	0.26	-20.12
351132	C	CLEAR LAKE INDP. TEL. CO.	-13.57	-2.21	-11.62	-37.02
351133	A	C-M-L TEL. COOP. ASSN.	1.62	-2.89	4.64	3.74
351134	C	COLO TEL. CO.	19.85	-4.42	25.39	38.63
351136	A	COON CREEK TEL. CO.	-0.40	-2.14	1.77	-5.09

Table 3.32
ILEC High-Cost Loop Support Data
Percentage Changes from 2005 to 2006 by Study Area

Study Area Code	Type	Study Area Name	Unseparated NTS Revenue Requirement	Number of Loops	Unseparated NTS Revenue Requirement per Loop	High Cost Loop Support Payment Projections in Later Year*
		IOWA (CONT.)				
351137	A	COON VALLEY COOP. TEL. ASSN., INC.	3.74	0.17	3.57	4.69
351139	A	COOP. TEL. CO.	1.97	-1.35	3.37	2.69
351141	A	CORN BELT TEL. CO.	-0.66	-0.51	-0.16	-17.77
351146	A	CUMBERLAND TEL. CO.	1.14	-2.74	3.98	2.90
351147	A	DANVILLE MUT. TEL. CO.	-1.97	-2.49	0.54	-16.89
351149	A	FARMERS MUTUAL COOPERATIVE TEL CO (DEFIANCE)	2.27	-1.80	4.15	4.01
351150	A	DIXON TEL. CO.	-0.72	-3.90	3.31	0.38
351152	A	DUMONT TEL. CO.	-1.71	-1.52	-0.20	-18.48
351153	A	DUNKERTON TEL. COOP., INC.	-1.58	-1.42	-0.15	-18.30
351156	C	EAST BUCHANAN TEL. COOP.	-5.19	-6.96	1.90	-6.12
351157	A	ELLSWORTH COOP. TEL. ASSN.	0.74	-3.27	4.15	2.79
351158	C	MINBURN TELECOMMUNICATIONS, INC.	1.49	-3.38	5.03	7.23
351160	A	F&B COMMUNICATIONS, INC. (FARMERS & BUSINESS MEN'S TEL)	-2.53	-8.37	6.37	9.24
351162	A	FARMERS COOP. TEL. CO.-DYSART	-0.88	-3.07	2.26	-4.12
351166	A	FARMERS & MERCHANTS MUTUAL TEL. CO.	65.78	74.51	-5.00	-11.92
351167	C	IOWA TELECOMM. SVCS. DBA IOWA TELECOM-NORTH (+351187A+351297A)	20.75	-0.30	21.12	INFINITE
351168	A	FARMERS MUTUAL COOP TEL CO- HARLAN	3.74	-0.11	3.85	5.02
351169	A	FARMERS MUTUAL COOP. TEL. CO.-MOULTON	-0.19	-3.46	3.39	1.01
351170	C	IOWA TELECOMM. SVCS. DBA IOWA TELECOM-SYSTEMS (+351229A)	8.84	-3.30	12.56	INFINITE
351171	A	FARMERS MUTUAL TEL. CO.-JESUP	2.35	-1.94	4.38	62.27
351172	A	FARMERS MUTUAL TEL. CO.-NORA SPRINGS	-1.48	-5.97	4.77	4.76
351173	A	FARMERS MUTUAL TEL. COOP.-SHELLSBURG	-0.18	-1.76	1.60	-5.17
351174	A	FARMERS MUTUAL TEL. CO.-STANTON	0.86	-3.05	4.04	2.79
351175	A	FARMERS TEL. CO.-BATAVIA	1.66	-1.78	3.51	2.67
351176	A	FARMERS TEL. CO.-ESSEX	-2.69	-3.92	1.28	-11.19
351177	A	FARMERS TEL. CO.-RICEVILLE	-0.75	-5.21	4.70	2.58
351178	C	IOWA TELECOMM. SVCS. DBA IOWA TELECOM	15.89	-3.60	20.22	0.00
351179	A	FENTON COOP. TEL. CO.	3.62	0.31	3.31	4.17
351187	A>C	PARTNER COMMUNICATIONS COOPERATIVE	-2.83	-3.84	1.05	-4.62
351188	A	GOLDFIELD TEL. CO.	-1.18	-5.28	4.33	3.32
351189	A	RIVER VALLEY TELECOMMUNICATIONS COOP.	0.83	-2.31	3.21	1.37
351191	A	GRAND MOUND COOP. TEL. ASSN.	-7.82	-16.62	10.56	25.57
351195	A	GRISWOLD COOP. TEL. CO.	-2.03	-7.04	5.40	4.29
351199	A	HAWKEYE TEL. CO.	1.48	-1.28	2.79	1.06
351202	A	HOSPERS TEL. EXCHANGE, INC.	-0.08	0.27	-0.35	-17.78
351203	A	HUBBARD COOP. TEL. ASSN.	1.00	1.26	-0.25	-17.01
351205	A	HUXLEY COMMUNICATIONS COOPERATIVE	-3.37	-3.70	0.34	-18.25
351206	A	IAMO TEL. CO.-IA	1.37	-3.16	4.67	3.56
351209	A	INTERSTATE 35 TEL. CO. DBA INTERSTATE COMM.	0.79	-2.26	3.12	1.15
351212	A	JEFFERSON TEL. CO.-IA	6.20	-1.97	8.33	0.00
351213	A	JORDAN SOLDIER VALLEY TELEPHONE COMPANY	2.87	-0.59	3.48	3.72
351213A	A	JORDAN SOLDIER VALLEY TELEPHONE COMPANY	0.79	-3.62	4.58	3.10
351214	C	KALONA COOP. TEL. CO.	0.16	0.67	-0.50	-8.04
351217	A	KEYSTONE FRMS. COOP. TEL. CO.	4.36	1.15	3.18	4.70
351220	A	LA PORTE CITY TEL. CO.	-3.53	-4.12	0.61	-17.58
351222	A	LA MOTTE TEL. CO.	-0.71	-0.40	-0.31	-18.06
351225	A	LEHIGH VALLEY COOP. TEL. ASSN.	0.57	-2.69	3.35	1.46
351228	A	LONE ROCK COOP. TEL. CO.	-0.12	-4.73	4.83	2.53
351229	C	LOST NATION-ELWOOD TEL. CO.	7.50	-3.05	10.89	16.27
351230	A	NORTHEAST IOWA TEL. CO.	-0.13	-0.75	0.63	-9.86
351232	A	LYNNVILLE TELEPHONE COMPANY	23.83	34.53	-7.95	-2.39
351235	A	FARMERS MUTUAL COOPERATIVE TEL CO (MANILLA)	0.88	0.49	0.38	-7.73
351237	A	MARNE & ELK HORN TEL. CO.	2.54	-0.65	3.22	2.99
351238	A	MARTELLE COOP. TEL. ASSN.	3.26	-0.32	3.60	4.26
351239	A	MASSENA TEL. CO.	1.60	-2.30	3.99	3.25
351241	A	MECHANICSVILLE TEL. CO.	-4.98	-5.14	0.17	-19.70
351242	A	MILES COOP. TEL. ASSN.	-3.87	-3.71	-0.16	-19.73
351243	A	MILLER TEL. CO.-IA	1.82	-3.06	5.04	4.09
351245	A	MINBURN TEL. CO.	0.19	-3.73	4.07	2.38
351246	A	MINERVA VALLEY TEL. CO., INC.	-0.60	-4.89	4.51	2.37
351247	A	MODERN COOP. TEL. CO.	2.67	-1.58	4.33	4.54
351248	A	MONTEZUMA MUTUAL TEL. CO.	-4.84	-6.11	1.35	-15.70
351250	A	MUTUAL TEL. CO. OF MORNING SUN	-0.85	-3.89	3.17	-0.15
351251	A	MEDIAPOLIS TEL. CO.	-3.58	-3.68	0.10	-18.96
351252	A	MUTUAL TEL. CO.	6.39	0.64	5.71	0.00
351257	A	NORTH ENGLISH COOP. TEL. CO.	-0.55	-0.68	0.14	-17.12
351259	A	NORTHERN IOWA TEL. CO.	1.11	-2.96	4.19	3.15
351260	A	NORTHWEST IOWA TEL. CO., INC.	-15.86	-22.69	8.83	370.12
351261	A	NORTHWEST TEL. COOP.	3.74	0.45	3.27	4.23
351262	A	COMMUNICATIONS 1 NETWORK, INC.	-4.80	-8.53	4.07	0.46
351262A	A	COMMUNICATIONS 1 NETWORK, INC.	0.22	-3.91	4.30	2.53
351263	A	OGDEN TEL. CO.-IA	0.88	-2.95	3.95	23.45
351264	A	OLIN TEL. CO., INC.	0.16	-4.05	4.39	2.63
351265	A	ONSLow COOP. TEL. ASSN.	2.55	-1.75	4.38	4.46
351266	A	ORAN MUTUAL TEL. CO.	3.89	0.00	3.89	5.22
351269	A	PALO COOP. TEL. ASSN.	3.58	4.18	-0.58	-6.71
351270	A	PALMER MUTUAL TEL. CO.	3.40	-0.35	3.77	4.61
351271	A	PANORA COMMUNICATIONS COOPERATIVE	3.40	-0.65	4.08	47.79

Table 3.32
ILEC High-Cost Loop Support Data
Percentage Changes from 2005 to 2006 by Study Area

Study Area Code	Type	Study Area Name	Unseparated NTS Revenue Requirement	Number of Loops	Unseparated NTS Revenue Requirement per Loop	High Cost Loop Support Payment Projections in Later Year*
		IOWA (CONT.)				
351273	A	PEOPLES TEL. CO.-IA	-1.51	-1.48	-0.03	-18.01
351274	A	CENTURYTEL OF POSTVILLE, INC.	1.42	-2.05	3.55	12.69
351275	A	PRAIRIEBURG TEL. CO., INC.	0.07	-4.63	4.93	2.60
351276	A	PRESTON TEL. CO.	-0.14	-1.29	1.17	-7.29
351277	A	RADCLIFFE TEL. CO., INC.	0.19	-3.17	3.47	1.43
351278	A	READLYN TEL. CO.	15.05	15.67	-0.54	-15.75
351280	A	RINGSTED TEL. CO.	-0.30	-4.62	4.53	2.51
351282	A	ROCKWELL COOP. TEL. ASSN.	2.80	-0.86	3.70	3.98
351283	A	ROYAL TEL. CO.	-0.66	-4.82	4.38	2.52
351284	A	RUTHVEN TEL. EXCH. CO.	-2.68	-2.60	-0.09	-18.83
351285	A	SAC COUNTY MUTUAL TEL. CO.	0.31	-2.72	3.11	0.68
351291	A	SCHALLER TEL. CO.	3.76	2.25	1.48	0.43
351292	A	SEARSBORO TEL. CO.	21.32	29.56	-6.36	-0.25
351293	A	SHARON TEL. CO.	-0.83	-4.29	3.61	1.39
351294	A	SCRANTON TEL. CO.	-0.09	-3.30	3.32	0.90
351295	C	SHELL ROCK TEL. CO.	-8.80	-3.33	-5.66	-24.92
351297	A>C	HEART OF IOWA COMMUNICATIONS COOP. (+ 351223 LAUREL TEL)	34.02	0.41	33.47	62.70
351298	A	SOUTH SLOPE COOP. TEL. CO.	5.35	-1.37	6.81	0.00
351298A	A	SOUTH SLOPE COOP. TEL. CO.	-0.98	-2.93	2.00	-9.86
351301	A	SOUTHWEST TEL. EXCH., INC.	0.14	-4.44	4.79	2.64
351302	A	SPRINGVILLE COOP. TEL. ASSN.	-2.65	-4.31	1.73	-12.44
351303	A	COOPERATIVE TEL. EXCHANGE	2.99	-0.64	3.65	4.07
351304	A	SWISHER TEL. CO.	-2.79	-3.45	0.69	-16.89
351305	A>C	STRATFORD MUTUAL TEL. CO.	190.52	30.06	123.39	INFINITE
351306	A	SULLY TEL. ASSOC. (+350739 REASNOR TEL)	-44.30	-50.69	12.97	7.02
351307	A	SUPERIOR TEL. COOP.	64.93	76.63	-6.63	43.14
351308	A	TEMPLETON TEL. CO.	3.79	1.29	2.47	2.83
351309	A	TERRIL TELEPHONE COOPERATIVE	0.32	-3.05	3.48	1.54
351310	A	TITONKA TEL. CO.	0.02	-2.85	2.96	-0.04
351316	C	UNITED FARMERS TEL. CO.	-12.92	-1.28	-11.79	0.00
351319	A	VAN BUREN TEL. CO., INC.	-0.41	-4.34	4.11	2.35
351320	A	VAN HORNE COOP. TEL. CO.	0.39	-1.16	1.56	-4.57
351322	A	VENTURA TEL. CO., INC.	-0.07	-1.50	1.46	-4.09
351324	A	VILLISCA FARMERS TEL. CO.	-1.26	-5.29	4.25	3.16
351326	A	WALNUT TEL. CO.	-3.38	-3.30	-0.09	-19.26
351327	C	WEBB-DICKENS TEL. CORP.	291.64	0.25	290.68	INFINITE
351328	A	WEBSTER-CALHOUN COOP. TEL. ASSN.	2.12	-1.80	3.99	3.69
351329	A	WELLMAN COOP. TEL. ASSN.	-0.79	-2.66	1.92	-10.29
351331	A	WEST IOWA TEL. CO.	-3.05	-3.24	0.19	-18.43
351332	A	WEST LIBERTY TEL. CO.	3.81	-0.10	3.92	39.08
351334	A	WESTERN IOWA TEL. ASSN.	0.64	-2.49	3.22	1.20
351335	A	WESTSIDE INDP. TEL. CO.	7.70	6.48	1.15	4.28
351336	A	WILTON TEL. CO.	1.30	-2.72	4.13	33.21
351337	A>C	WINNEBAGO COOP. TEL. ASSN.-IA	6.00	-1.86	8.01	15.95
351342	A	WOOLSTOCK MUT. TEL. ASSN.	-0.05	-4.74	4.92	2.52
351343	A	WYOMING MUTUAL TEL. CO.	-0.82	-3.71	3.00	-0.71
351344	A	PRAIRIE TEL. CO., INC.	1.54	-2.31	3.94	3.17
351346	C	ACE TEL. ASSN.-IA	-8.24	-1.34	-7.00	0.00
351405	A	HILLS TEL. CO., INC.-IA	2.14	-1.63	3.83	3.53
351407	A	KILLDUFF TELEPHONE COMPANY	-12.40	-19.89	9.35	-3.48
351424	A	MABEL COOP. TEL. CO.-IA	1.89	-1.91	3.87	3.35
351888	C	GRAND RIVER MUT. TEL. CORP.-IA	-4.36	-3.52	-0.87	0.00
355141	C	QWEST CORPORATION - IA	-14.14	-7.57	-7.11	0.00
		KANSAS	-1.13	-7.23	6.58	0.83
411317	C	UNITED TELEPHONE COMPANY OF EASTERN KANSAS (+ 411840A)	-9.09	-6.38	-2.89	-26.05
411746	C	BLUE VALLEY TELE-COMMUNICATIONS, INC.	3.42	1.25	2.14	3.17
411746A	C	BLUE VALLEY TELE-COMMUNICATIONS, INC.	72.80	-0.14	73.05	0.00
411756	C	COLUMBUS TELEPHONE COMPANY	-9.61	-10.23	0.69	-12.53
411758	C	COUNCIL GROVE TEL. CO.	9.61	-2.78	12.75	13.63
411761	C	CUNNINGHAM TELEPHONE CO. INC.	32.02	-3.06	36.19	60.70
411764	C	ELKHART TELEPHONE COMPANY INC.	30.44	-1.31	32.18	47.87
411777	C	GOLDEN BELT TELEPHONE ASSN. INC.	-5.66	-5.88	0.24	-6.84
411778	C	GORHAM TELEPHONE COMPANY INC.	166.31	-2.18	172.24	308.71
411780	C	HAVILAND TELEPHONE COMPANY INC.	2.28	-4.01	6.55	3.39
411781	C	H & B COMMUNICATIONS INC.	-2.96	-4.74	1.87	-3.59
411782	C	HOME TELEPHONE COMPANY INC.	20.81	-3.21	24.82	36.66
411785	C	J. B. N. TELEPHONE COMPANY INC.	-1.74	-3.11	1.41	-2.89
411788	C	KANOKLA TEL. ASSOC. INC.- KS	-5.65	-4.46	-1.24	-6.63
411791	C	LA HARPE TELEPHONE COMPANY INC.	120.15	-0.26	120.72	218.54
411801	C	MADISON TELEPHONE, LLC	7.69	-1.44	9.26	9.80
411807	C	MOKAN DIAL, INC.- KS	-1.08	-2.68	1.64	-3.02
411808	C	MOUNDRIDGE TEL. CO.	-9.92	-0.67	-9.31	-19.75
411809	C	MUTUAL TELEPHONE COMPANY	-0.86	-2.35	1.53	-1.56
411814	C	PEOPLES TELECOMMUNICATIONS, LLC	-1.16	-3.57	2.51	-1.36
411817	C	PIONEER TELEPHONE ASSOCIATION INC.	-1.56	-2.21	0.66	-4.27
411818	C	CRAW-KAN TELEPHONE COOP INC- KS	6.82	-3.94	11.20	21.04
411820	C	RAINBOW TELECOMMUNICATIONS ASSOC., INC.	-0.15	-2.49	2.41	-0.33

Table 3.32
ILEC High-Cost Loop Support Data
Percentage Changes from 2005 to 2006 by Study Area

Study Area Code	Type	Study Area Name	Unseparated NTS Revenue Requirement	Number of Loops	Unseparated NTS Revenue Requirement per Loop	High Cost Loop Support Payment Projections in Later Year*
		KANSAS (CONT.)				
411826	C	RURAL TEL. SERVICE CO.,INC. (+ 411778A)	-2.16	-0.80	-1.37	-3.01
411827	C	S & T TEL. COOP. ASSN.	5.34	-2.72	8.29	6.40
411829	C	S & A TEL. CO.,INC.	34.69	-0.56	35.44	49.04
411831	C	SOUTH CENTRAL TEL. ASSN. INC.-KS	1.43	-2.13	3.64	1.58
411833	C	SOUTHERN KANSAS TEL. CO.,INC.	-7.72	-0.96	-6.83	-11.75
411835	C	SUNFLOWER TEL. CO.,INC.	-0.68	-4.15	3.62	0.63
411839	C	TRI-COUNTY TEL. ASSN. INC.-KS	3.25	-1.22	4.52	3.72
411840	C	TWIN VALLEY TEL. INC.-KS	-9.64	-1.83	-7.95	-15.03
411841	C	UNITED TELEPHONE ASSOCIATION, INC.	-5.63	-3.51	-2.20	-8.16
411842	C	UNITED TELEPHONE CO OF KS (+ 411826A +411840B)	-3.42	-2.60	-0.84	10.34
411845	C	WAMEGO TELEPHONE COMPANY INC.	0.57	-2.51	3.16	1.11
411847	C	WHEAT STATE TELEPHONE, INC.	7.86	0.43	7.39	10.52
411849	C	WILSON TELEPHONE COMPANY INC.	22.81	-1.81	25.07	36.53
411852	C	ZENDA TELEPHONE COMPANY INC.	10.95	-7.66	20.15	20.05
411957	C	EMBARQ MISSOURI, INC.-KS	-29.59	-4.55	-26.23	0.00
412030	C	TOTAH COMMUNICATIONS, INC.	1.27	-4.43	5.96	2.85
415214	C	SOUTHWESTERN BELL-KANSAS	-1.27	-8.06	7.38	0.00
		TOTAL	0.16	-4.85	5.26	21.17
		KENTUCKY				
260396	A	BALLARD RURAL TEL. COOP. CORP., INC.	-3.64	-4.16	0.54	-17.83
260398	A	BRANDENBURG TEL. CO., INC.	4.73	-3.57	8.61	0.00
260401	C	DUO COUNTY TEL. COOP., INC.	3.64	-1.44	5.15	7.10
260402	C	WINDSTREAM KENTUCKY WEST, INC.	7.18	-9.21	18.05	0.00
260406	C	FOOTHILLS RURAL TEL. COOP. CORP., INC.	35.06	-2.32	38.28	95.76
260408	A	GEARHEART COMM. DBA COALFIELDS TEL. CO.	3.78	-1.36	5.21	INFINITE
260411	C	LESLIE COUNTY TEL. CO., INC.	5.35	0.21	5.13	13.65
260412	A	LEWISPORT TEL. CO., INC.	-1.68	-3.89	2.30	-8.18
260413	C	LOGAN TEL. COOP., INC.	2.35	-1.46	3.87	3.19
260414	A	MOUNTAIN RURAL TEL. COOP. CORP., INC.	7.88	3.23	4.50	0.00
260415	C	PEOPLES RURAL TEL. COOP. CORP.	3.42	-0.03	3.46	4.03
260417	A	SALEM TEL. CO.	2.65	-2.36	5.13	744.11
260418	C	SOUTH CENTRAL RURAL TEL. COOP. CORP., INC.	5.95	-1.32	7.37	12.91
260419	A	THACKER/GRIGSBY TEL. CO., INC.	0.94	-0.66	1.61	-11.24
260421	C	WEST KY. RURAL TEL. COOP. CORP., INC.	3.29	-3.49	7.03	8.03
265061	C	CINCINNATI BELL-KY	0.54	-2.86	3.51	0.00
265182	C	SOUTH CENTRAL BELL-KY	-1.45	-5.79	4.60	245.91
269690	C	WINDSTREAM KENTUCKY EAST, INC.-LEXINGTON	0.63	-5.11	6.04	0.00
269691	C	WINDSTREAM KENTUCKY EAST, INC.-LONDON	-5.81	-2.29	-3.60	-100.00
		TOTAL	-1.50	-4.89	3.57	4.29
		LOUISIANA				
270423	C	CENTURYTEL OF CENTRAL LA, LLC	-4.06	-5.83	1.88	-5.47
270424	C	CENTURYTEL OF SOUTHEAST LOUISIANA, LLC	-8.33	-14.03	6.62	-0.32
270425	C	CAMERON TEL. CO.-LA	20.33	7.73	11.69	23.79
270426	C	CAMPTI-PLEASANT HILL TEL. CO.	-3.30	-1.36	-1.97	-6.68
270427	C	CENTURYTEL OF CHATHAM, LLC	-0.23	-1.97	1.77	-0.92
270428	A	DELCAMBRE TEL. CO.	-13.05	-16.70	4.38	0.38
270429	C	EAST ASCENSION TELEPHONE COMPANY, LLC	15.21	-5.12	21.43	33.24
270430	C	ELIZABETH TEL. CO., INC.	10.47	-3.14	14.05	15.41
270431	C	CENTURYTEL OF NORTHWEST LA, INC.	-4.92	-5.73	0.86	-8.00
270432	C	KAPLAN TEL. CO.	-0.54	-1.91	1.39	-2.48
270433	C	LAFOURCHE TELEPHONE COMPANY, L.L.C.	-3.88	-5.78	2.01	-6.44
270434	C	CENTURYTEL OF EVANGELINE, LLC	-7.13	-4.55	-2.70	-12.14
270435	C	NORTHEAST LOUISIANA TEL. CO., INC.	8.39	-7.43	17.10	17.28
270436	C	CENTURY TEL. OF NORTH LOUISIANA, LLC	-0.48	-5.87	5.73	2.85
270438	C	RESERVE TEL. CO.	-6.81	-5.65	-1.23	-22.97
270439	C	CENTURYTEL OF RINGGOLD, LLC	-4.07	-3.24	-0.86	-13.12
270440	C	CENTURYTEL OF EAST LA, LLC	-6.37	-6.91	0.58	-9.71
270441	C	STAR TEL. CO., INC.	-3.07	-6.26	3.41	-2.83
270442	C	CENTURYTEL OF SOUTHWEST LA, LLC	1.17	-4.11	5.50	3.23
275183	C	SOUTH CENTRAL BELL-LA	-2.11	-4.85	2.88	-14.96
		TOTAL	-4.90	-4.90	0.00	9.25
		MAINE				
100002	C	OXFORD WEST TEL. CO.	-4.40	-1.15	-3.29	0.00
100003	C	LINCOLNVILLE TEL. CO.	-4.53	-3.76	-0.80	0.00
100004	C	CHINA TEL. CO.	0.72	-4.96	5.98	18.40
100005	A	COBOSSEECONTEE TEL. CO.	-6.44	-6.86	0.45	-19.89
100007	C	ISLAND TEL. CO.	-0.33	-0.41	0.08	-11.04
100010	C	HAMPDEN TEL. CO.	11.76	-6.07	18.98	0.00
100011	C	HARTLAND & ST. ALBANS TEL. CO.	-5.68	-2.30	-3.46	0.00
100015	A	COMMUNITY SERVICE TEL. CO.	0.82	-2.02	2.90	-0.17
100019	A	OXFORD COUNTY TEL. & TELE. CO.	-0.64	-1.37	0.74	-15.57
100020	A	PINE TREE TEL. & TELE. CO.	1.31	-4.66	6.26	INFINITE
100022	A	SACO RIVER TEL. & TELE. CO.	5.21	-3.63	9.18	0.00
100024	C	SOMERSET TEL. CO.	3.18	-3.67	7.11	56.12
100025	C	STANDISH TEL. CO.	-4.68	-4.41	-0.28	-25.70
100027	C	UNION RIVER TEL. CO.	8.46	-2.23	10.93	16.68
100029	C	UNITY TEL. CO., INC.	-6.93	-3.42	-3.63	-26.37
100031	C	WARREN TEL. CO.	-0.39	-4.32	4.11	5.81

Table 3.32
ILEC High-Cost Loop Support Data
Percentage Changes from 2005 to 2006 by Study Area

Study Area Code	Type	Study Area Name	Unseparated NTS Revenue Requirement	Number of Loops	Unseparated NTS Revenue Requirement per Loop	High Cost Loop Support Payment Projections in Later Year*
		MAINE (CONT.)				
100034	C	WEST PENOBSCOT TEL. & TEL. CO.	-1.42	-1.27	-0.15	0.00
103313	C	NORTHLAND TEL. CO. OF MAINE	4.35	-2.90	7.47	21.70
103315	C	MID MAINE TELECOM, INC.	8.85	-2.85	12.05	87.13
105111	C	VERIZON NEW ENGLAND INC. DBA VERIZON MAINE	-6.66	-5.26	-1.48	0.00
TOTAL		MARYLAND	0.74	-5.82	6.97	-22.11
180216	C	ARMSTRONG TEL. CO. OF MD	-3.06	-3.39	0.34	-22.11
185030	C	VERIZON MARYLAND INC.	0.76	-5.82	6.98	0.00
TOTAL		MASSACHUSETTS	0.10	-8.42	9.30	INFINITE
110036	C	GRANBY TEL. & TELE. CO.-MA	-4.66	-2.01	-2.70	0.00
110037	C	RICHMOND TEL. CO.	9.46	-9.74	21.28	INFINITE
115112	C	VERIZON NEW ENGLAND INC DBA VERIZON MASS.	0.10	-8.42	9.31	0.00
TOTAL		MICHIGAN	-1.10	-8.24	7.79	-4.91
310542	C	ALLBAND COMMUNICATIONS COOPERATIVE	INFINITE	INFINITE	INFINITE	INFINITE
310669	A	ALLENDALE TEL. CO.	2.76	-4.00	7.04	0.00
310671	C	CENTURYTEL MIDWEST-MICHIGAN, INC.	-3.80	-6.27	2.64	-4.63
310672	C	COMM. CORP. OF MICHIGAN	-3.78	-3.60	-0.19	-20.58
310675	A	BARAGA TELEPHONE COMPANY	0.32	-0.97	1.31	-12.99
310676	A	BARRY COUNTY TEL. CO.	-7.67	-11.15	3.91	8.19
310677	C	ISLAND TEL. CO.	3.31	0.80	2.49	-1.87
310678	A	BLANCHARD TEL. ASSOC., INC.	-1.76	-3.84	2.16	-9.25
310679	C	BLOOMINGDALE TEL. CO.	-5.98	-3.61	-2.46	-11.74
310682	C	FRONTIER COMM. OF MICHIGAN, INC.	-4.36	-4.54	0.19	0.00
310683	C	CARR TEL. CO.	5.32	-8.04	14.53	33.24
310685	C	CHATHAM TEL. CO.-MI	-5.01	-1.58	-3.49	-23.69
310688	A	CLIMAX TEL. CO.	-2.29	-4.73	2.57	-6.40
310689	C	CENTURYTEL OF UPPER MICHIGAN	-2.54	-4.59	2.15	-4.29
310691	C	DEERFIELD FARMERS TEL. CO.	-3.76	-3.41	-0.36	-6.02
310692	A	DRENTHÉ TEL. CO.	-5.00	-5.06	0.06	-19.97
310694	A	FARMERS MUT. OF CHAPIN DBA CHAPIN TEL. CO.	-1.31	-2.56	1.28	-9.87
310695	C	VERIZON NORTH INC.-MI	-5.33	-6.69	1.45	0.00
310702	C	CENTURYTEL OF MICHIGAN, INC.	-3.99	-7.65	3.97	-0.44
310703	A	KALEVA TEL. CO.	-3.22	-7.63	4.77	2.93
310704	C	ACE TEL. CO. OF MI, INC.	6.13	-4.49	11.12	29.06
310705	C	CENTURY TELEPHONE OF NORTHERN MICHIGAN, INC.	-4.38	-5.49	1.17	-9.99
310708	C	LENNON TEL. CO.	-10.14	-8.07	-2.25	-13.37
310711	C	MIDWAY TEL. CO.	-8.18	5.40	-12.88	-20.13
310713	C	HIAWATHA TELEPHONE COMPANY (+ 310680 CHIPPEWA COUNTY TEL)	5.98	5.62	0.34	-5.74
310714	C	OGDEN TEL. CO.	2.22	-3.60	6.03	8.90
310717	C	ONTONAGON COUNTY TEL. CO.	-4.51	-2.44	-2.13	-63.23
310720	C	PENINSULA TEL. CO.-MI	0.50	-4.74	5.50	34.42
310721	C	PIGEON TEL. CO.	2.01	-4.29	6.58	8.33
310725	A	SAND CREEK TEL. CO.	-0.47	-1.56	1.11	-14.18
310726	C	SHIawassee TEL. CO.	-5.05	-3.51	-1.59	-19.21
310728	C	SPRINGPORT TEL. CO.	-8.92	-4.83	-4.30	-18.01
310732	C	UPPER PENINSULA TEL. CO.	-9.04	-4.80	-4.45	-14.94
310734	C	WALDRON TEL. CO.	-9.95	-2.12	-8.01	-19.62
310735	A	WESTPHALIA TEL. CO.	3.16	1.90	1.24	-9.60
310737	C	WINN TEL. CO.	3.86	-3.61	7.76	9.31
310738	C	WOLVERINE TEL. CO.	-11.44	-4.05	-7.70	-100.00
313033	C	VERIZON NORTH INC.-MI (ALLTEL)	-0.24	-5.10	5.12	0.00
315090	C	MICHIGAN BELL TEL. CO.	-0.09	-8.68	9.40	0.00
TOTAL		MINNESOTA	-8.54	-5.49	-3.23	1.53
361123	C	CITIZENS TEL CO OF MN, LLC DBA FRONTIER MN	-7.68	-2.83	-4.99	0.00
361337	A>C	WINNEBAGO COOP. TEL. ASSN.-MN	36.83	-3.12	41.23	85.77
361346	C	ACE TEL. ASSN.-MN	25.82	-2.93	29.62	INFINITE
361347	A	ALBANY MUTUAL TEL. ASSN., INC.	0.63	-0.53	1.16	-13.48
361348	A	WILDERNESS VALLEY TELEPHONE COMPANY, INC.	6.24	1.32	4.86	8.35
361350	C	ARVIG TEL. CO.	-1.24	-1.07	-0.18	-11.73
361353	A	CITY OF BARNESVILLE TEL. CO.	-5.49	-7.73	2.42	-10.09
361356	A	BENTON COOP. TEL. CO.	0.87	0.51	0.35	-15.91
361357	C	BLACKDUCK TEL. CO.	29.21	-1.06	30.59	117.41
361357A	C	BLACKDUCK TEL. CO.	3.42	25.77	-17.77	-25.39
361358	A	BLUE EARTH VALLEY TEL. CO.	-19.45	-22.35	3.74	-14.46
361362	A	BRIDGEWATER TEL. CO.	3.51	-3.88	7.69	0.00
361365	A	CALLAWAY TEL. CO.	8.12	5.63	2.35	7.12
361367	C	FRONTIER COMM. OF MINNESOTA, INC.	-6.91	-4.36	-2.67	0.00
361370	C	CLARA CITY TEL. EXCH. CO.	-1.13	-2.77	1.69	-5.56
361372	A	CLEMENTS TEL. CO.	2.49	-1.93	4.51	4.50
361373	A	CONSOLIDATED TEL. CO.-MN	-1.22	-1.86	0.65	-16.12
361374	C	ARROWHEAD COMM. CORP.	-7.61	-3.67	-4.08	-21.48
361375	A	MID-COMMUNICATIONS, INC. DBA HICKORYTECH	-2.98	-3.16	0.19	-18.39
361380	A	DELAVAN TEL. CO.	1.24	-2.91	4.28	3.27
361381	A	DUNNELL TEL. CO., INC.	2.57	-1.65	4.30	4.41
361383	C	EAGLE VALLEY TEL. CO.	-1.93	1.23	-3.11	0.00

Table 3.32
ILEC High-Cost Loop Support Data
Percentage Changes from 2005 to 2006 by Study Area

Study Area Code	Type	Study Area Name	Unseparated NTS Revenue Requirement	Number of Loops	Unseparated NTS Revenue Requirement per Loop	High Cost Loop Support Payment Projections in Later Year*
		MINNESOTA (CONT.)				
361384	A	EASTON TEL. CO.	0.81	-3.58	4.56	3.11
361385	C	EAST OTTER TAIL TEL. CO.	-2.39	-1.32	-1.08	-10.17
361386	C	ECKLES TEL. CO.	16.91	0.06	16.83	82.44
361387	C	EMILY COOP. TEL. CO.	-2.63	0.28	-2.90	-17.11
361389	A	FARMERS MUTUAL TEL. CO.-BELLINGHAM	3.43	-0.36	3.80	4.68
361390	A	FEDERATED TEL. COOP.	1.71	-2.25	4.05	3.42
361391	C	FELTON TEL. CO., INC.	-7.85	-0.72	-7.18	-41.55
361395	C	GARDEN VALLEY TEL. CO.	3.64	-1.39	5.10	11.58
361396	A	GARDONVILLE COOP. TEL. ASSN.	-0.16	-0.15	-0.01	-17.20
361399	C	GRANADA TEL. CO.	-0.63	-6.28	6.02	0.00
361401	A	HALSTAD TEL. CO.	21.44	18.81	2.21	20.32
361403	A	FEDERATED UTILITIES, INC. DBA HANCOCK TEL. CO	2.51	2.78	-0.26	-16.25
361404	A	HARMONY TEL. CO.	0.07	-3.36	3.55	1.53
361405	A	HILLS TEL. CO., INC.-MN	2.66	-1.77	4.51	4.67
361408	A	HOME TEL. CO.-MN	-0.14	-0.45	0.31	-11.56
361409	A	HUTCHINSON TELEPHONE COMPANY	-2.05	-4.16	2.20	0.00
361410	C	JOHNSON TELEPHONE COMPANY	2.67	-0.73	3.43	2.96
361412	A	KASSON & MANTORVILLE TEL. CO.	7.97	6.49	1.39	-12.28
361413	A	MID STATE TEL. CO. DBA KMP TEL. CO.	0.23	-3.11	3.45	1.43
361414	C	LAKEDALE TELEPHONE COMPANY	-4.02	-3.07	-0.98	0.00
361419	A	LISMORE COOPERATIVE TELEPHONE CO.	1.09	-2.97	4.18	3.06
361422	A	LONSDALE TELEPHONE COMPANY	2.99	-0.83	3.85	29.07
361423	A	LOWRY TELEPHONE COMPANY, LLC	-1.69	-2.05	0.38	-17.17
361424	A	MABEL COOPERATIVE TELEPHONE CO. - MN	1.48	-2.02	3.58	2.62
361425	A	CHRISTENSEN COMMUNICATIONS COMPANY	0.01	-2.98	3.07	1.37
361426	A	MANCHESTER-HARTLAND TELEPHONE CO.	3.74	0.17	3.56	4.67
361427	A	MANKATO CITIZENS TELEPHONE CO DBA HICKORYTECH	-2.69	-4.79	2.20	0.00
361430	A	MELROSE TELEPHONE COMPANY	-0.43	-2.28	1.89	-10.25
361431	A	MIDWEST TEL. CO.	-2.11	-1.79	-0.32	-18.96
361433	C	MID STATE TELEPHONE COMPANY	0.91	-1.86	2.82	0.36
361437	C	MINNESOTA LAKE TELEPHONE COMPANY	13.68	-1.90	15.88	35.39
361439	A	MINNESOTA VALLEY TEL. CO. INC.	0.93	-3.22	4.29	3.01
361440	A	CANNON VALLEY TELECOM, INC.	-0.41	-4.12	3.87	1.91
361442	C	NEW ULM TELECOM, INC.	-2.52	-0.82	-1.71	0.00
361443	A	LORETEL SYSTEMS, INC.	-0.22	-2.22	2.04	-9.16
361445	C	CENTURYTEL OF MINNESOTA, INC.	-6.55	-4.34	-2.31	-14.23
361448	A	OSAKIS TELEPHONE COMPANY	2.31	-1.65	4.03	34.30
361450	A	PARK REGION MUTUAL TEL. CO.	-1.98	-1.86	-0.12	-18.44
361451	C	PAUL BUNYAN RURAL TEL. COOP.	-4.76	-0.20	-4.57	-11.92
361453	C	PEOPLES TELEPHONE COMPANY - MN	-12.41	-4.90	-7.90	-21.58
361454	C	PINE ISLAND TELEPHONE COMPANY	67.91	-0.34	68.48	330.98
361456	C	EMBARQ MINNESOTA, INC.	-0.99	-5.55	4.83	0.00
361472	A	REDWOOD COUNTY TEL. CO.	-1.68	-1.52	-0.16	-18.36
361474	A	ROTHSAY TELEPHONE COMPANY INC.	0.38	-1.72	2.14	-2.39
361475	A	RUNESTONE TEL. ASSN.	1.22	-1.09	2.34	-0.47
361476	A	SACRED HEART TEL. CO.	2.01	0.00	2.01	-0.36
361479	A	SCOTT RICE TEL. CO. DBA INTEGRA TELECOM	1.59	-3.73	5.52	0.00
361482	C	SHERBURNE COUNTY RURAL TEL. CO.	9.00	-2.52	11.81	43.33
361483	C	SLEEPY EYE TEL. CO.	-9.07	-1.85	-7.35	-74.90
361485	A	SPRING GROVE COMMUNICATIONS	0.02	-0.08	0.10	-11.73
361487	A	STARBUCK TEL. CO.	1.87	-1.64	3.57	14.43
361491	C	TWIN VALLEY-ULEN TEL CO INC.	-0.45	0.24	-0.68	-4.87
361494	A	UPSALA COOPERATIVE TELEPHONE ASSN.	0.40	-0.61	1.02	-14.12
361495	A	VALLEY TEL. CO.-MN	-1.30	-6.06	5.07	2.57
361499	A	CROSSLAKE TELEPHONE COMPANY	4.82	-1.85	6.80	0.00
361500	A	NORTHERN TELEPHONE COMPANY OF MN	-13.55	-18.18	5.67	-11.23
361501	C	WEST CENTRAL TELEPHONE ASSN.	11.90	-1.41	13.50	21.47
361502	A	WESTERN TELEPHONE COMPANY	0.89	-0.29	1.18	-13.26
361505	A	WIKSTROM TELEPHONE COMPANY INC.	2.70	-0.70	3.42	3.48
361507	A	WINSTED TELEPHONE COMPANY	-1.92	-5.22	3.49	5.29
361508	A	WINTHROP TEL. CO.	-0.07	-1.05	1.00	-14.40
361510	A	WOODSTOCK TELEPHONE COMPANY	1.52	-2.78	4.43	3.63
361512	A	WOLVERTON TELEPHONE COMPANY	2.84	-1.69	4.60	4.87
361515	A	ZUMBROTA TELEPHONE COMPANY	3.72	-1.48	5.28	INFINITE
361654	A	INTERSTATE TELECOMMUNICATIONS COOP., INC.-MN	0.86	-1.08	1.96	-2.26
365142	C	QWEST CORPORATION - MN	-13.69	-6.38	-7.81	0.00
367123	C	CITIZENS TEL CO OF MN, LLC DBA FRONTIER MN	-12.92	-4.80	-8.53	0.00
TOTAL		MISSISSIPPI	-4.83	-4.80	-0.03	-6.91
280446	C	BAY SPRINGS TEL. CO., INC.	0.26	-4.59	5.08	2.06
280447	C	BRUCE TEL. CO.-MS	0.82	-3.08	4.02	2.01
280448	C	CALHOUN CITY TEL. CO., INC.	-5.81	-4.97	-0.88	-16.44
280451	A	DECATUR TEL. CO., INC.-MS	-1.66	-6.75	5.46	126.06
280452	C	DELTA TEL. CO., INC.	-6.03	-4.47	-1.63	-10.77
280453	C	WINDSTREAM MISSISSIPPI, INC.	-0.14	-5.29	5.43	8.99
280454	C	FRANKLIN TEL. CO., INC.-MS	-1.42	-4.28	2.99	-1.41
280455	C	FULTON TEL. CO., INC.	4.74	-5.13	10.40	54.45
280456	C	GEORGETOWN TELE. CO., INC.	14.77	6.65	7.62	16.13

Table 3.32
ILEC High-Cost Loop Support Data
Percentage Changes from 2005 to 2006 by Study Area

Study Area Code	Type	Study Area Name	Unseparated NTS Revenue Requirement	Number of Loops	Unseparated NTS Revenue Requirement per Loop	High Cost Loop Support Payment Projections in Later Year*
		MISSISSIPPI (CONT.)				
280457	C	LAKESIDE TEL. CO., INC.	-0.75	-5.31	4.81	-0.27
280458	C	CENTURYTEL OF NORTH MISSISSIPPI, INC.	1.87	-2.65	4.65	4.15
280460	A	FRONTIER COMM. OF MISSISSIPPI, INC.	-1.54	-4.04	2.61	-5.45
280461	C	NOXAPATER TEL. CO.	14.25	-4.37	19.47	28.92
280462	C	MOUND BAYOU TEL. & COMM., INC.	-7.83	-9.72	2.08	-12.17
280466	C	SLEDGE TEL. CO., INC.	0.71	-9.73	11.57	4.02
280467	A	SMITHVILLE TEL. CO.	-7.85	-9.25	1.54	-16.87
283301	C	SOUTHEAST MISSISSIPPI TEL. CO.	-8.68	-4.03	-4.85	-15.09
285184	C	SOUTH CENTRAL BELL-MISSISSIPPI	-5.39	-4.85	-0.57	-22.16
287449	A	MYRTLE TEL. CO., INC.	-5.96	-6.51	0.59	-19.16
TOTAL		MISSOURI	3.11	-5.00	8.54	10.40
420463	C	BPS TELEPHONE COMPANY	-1.06	-0.44	-0.62	-12.98
421151	C	SPECTRA COMMUNICATIONS GROUP, LLC	-1.54	-4.76	3.38	2.47
421206	A	IAMO TELEPHONE COMPANY - MO	0.07	-4.49	4.78	2.69
421472	C	FAIRPOINT COMMUNICATIONS MISSOURI, INC. (420472 CASS COUNTY TEL)	6.71	-2.87	9.86	16.43
421759	A	CRAW-KAN TELEPHONE COOP INC - MO	1.20	-2.20	3.48	2.25
421807	C	MOKAN DIAL, INC. - MO	-0.87	-0.71	-0.16	-4.07
421860	A>C	ALMA COMMUNICATIONS COMPANY DBA ALMA TEL. CO.	222.71	3.38	212.15	1,133.71
421864	C	CHARITON VALLEY TELEPHONE CO.	4.86	-6.93	12.67	9.76
421865	C	CITIZENS TELEPHONE CO - MISSOURI	6.69	-0.15	6.85	11.82
421866	C	OZARK TELEPHONE COMPANY	-6.03	-1.07	-5.02	-12.49
421874	C	ELLINGTON TELEPHONE COMPANY	16.73	-2.37	19.57	36.80
421876	A	FARBER TELEPHONE COMPANY	2.00	-2.53	4.64	4.13
421882	C	FIDELITY TELEPHONE COMPANY	4.09	-2.77	7.05	185.63
421885	C	WINDSTREAM MISSOURI, INC.	2.94	-4.76	8.09	INFINITE
421886	C	GOODMAN TEL. CO.	9.52	-4.16	14.27	16.91
421887	C	GRANBY TEL CO - MISSOURI	-1.67	-6.04	4.65	0.18
421888	C	GRAND RIVER MUTUAL TEL CORP - MO	11.44	-2.79	14.64	29.22
421890	C	GREEN HILLS TELEPHONE CORP.	22.65	-1.83	24.94	36.68
421893	A	CHOCTAW TELEPHONE COMPANY	-0.26	-2.79	2.60	-1.66
421900	A	KLM TEL. CO.	1.26	-2.47	3.82	2.78
421901	C	KINGDOM TELEPHONE COMPANY	-5.50	0.68	-6.14	-24.35
421908	C	LE-RU TELEPHONE COMPANY	-4.58	0.97	-5.50	-7.82
421912	C	MCDONALD COUNTY TELEPHONE CO.	17.06	-1.12	18.38	35.10
421914	C	MARK TWAIN RURAL TELEPHONE CO.	2.49	-3.27	5.95	4.98
421917	C	MID-MISSOURI TELEPHONE CO.	-1.58	-1.90	0.33	-3.21
421920	C	MILLER TELEPHONE COMPANY - MO	-4.75	-2.23	-2.58	-10.71
421927	C	NEW FLORENCE TELEPHONE CO.	12.80	-13.75	30.78	35.20
421928	C	NEW LONDON TEL. CO.	1.58	-3.58	5.34	10.95
421929	C	HOLWAY TELEPHONE COMPANY	-6.76	2.05	-8.63	-19.82
421931	C	NORTHEAST MISSOURI RURAL TEL. CO.	3.14	-3.99	7.42	7.19
421932	A	LATHROP TELEPHONE COMPANY	3.64	1.74	1.87	-8.86
421934	C	ORCHARD FARM TELEPHONE COMPANY	1.94	-4.28	6.49	71.64
421935	C	OREGON FARMERS MUTUAL TEL. CO.	10.41	-4.65	15.80	24.89
421936	A	PEACE VALLEY TELEPHONE CO.	0.50	-2.00	2.56	-0.72
421942	A	ROCK PORT TEL. CO.	0.04	-1.89	1.97	-3.25
421945	C	SENECA TEL. CO.	-1.27	-1.75	0.49	-3.47
421949	C	STEELVILLE TEL. EXCH. INC.	9.41	-1.12	10.65	14.09
421951	C	STOUTLAND TELEPHONE COMPANY	8.30	-1.88	10.37	16.27
421957	C	EMBARQ MISSOURI, INC.	-1.98	-4.72	2.88	0.00
425213	C	SOUTHWESTERN BELL-MISSOURI	5.00	-5.30	10.88	0.00
429784	C	CENTURYTEL OF MISSOURI, LLC (CENTRAL)	-7.34	-6.67	-0.71	-100.00
429785	C	CENTURYTEL OF MISSOURI, LLC (BELLE-HERMAN)	-1.76	-3.63	1.93	-4.37
429786	C	CENTURYTEL OF MISSOURI, LLC (SOUTHERN)	-5.14	-3.78	-1.41	-100.00
429787	C	CENTURYTEL OF MISSOURI, LLC (SOUTHWEST)	-0.72	-3.20	2.56	-8.02
TOTAL		MONTANA	-5.00	-6.60	1.72	-0.28
482235	C	BLACKFOOT TELEPHONE COOPERATIVE, INC. - BTC	4.23	-2.98	7.43	8.84
482241	C	HOT SPRINGS TEL. CO.	3.96	-0.58	4.57	5.45
482242	C	INTERBEL TEL. COOPERATIVE INC.	0.20	3.10	-2.81	-1.97
482244	C	LINCOLN TEL. CO. INC.	-2.61	0.00	-2.61	-58.94
482246	C	MID-RIVERS TEL. COOPERATIVE INC.	-1.95	-1.82	-0.14	-5.31
482247	C	NEMONT TELEPHONE COOP. - MONTANA	7.98	-4.83	13.46	32.06
482248	C	NORTHERN TEL. COOP INC. - MT	2.62	-0.06	2.69	2.49
482249	C	CENTURYTEL OF MONTANA, INC.	-1.55	-3.54	2.06	-12.49
482250	C	PROJECT TEL. CO.	0.54	-2.18	2.77	0.30
482251	C	RANGE TEL. COOP INC. - MT	-0.80	1.75	-2.51	-16.37
482252	A	RONAN TEL. CO.	0.18	-3.62	3.95	20.89
482254	C	SOUTHERN MONTANA TEL. CO.	19.98	1.40	18.32	36.86
482255	C	3-RIVERS TEL. COOPERATIVE INC.	-9.34	0.34	-9.65	-29.14
482257	C	TRIANGLE TEL. COOPERATIVE ASSN. INC.	12.39	0.28	12.07	28.60
483308	C	BLACKFOOT TELEPHONE COOPERATIVE, INC. - CFT	0.03	-0.38	0.41	-3.16
483310	C	CENTRAL MONTANA COMMUNICATIONS, INC.	4.92	-0.87	5.84	7.83
484322	C	CITIZENS TEL CO OF MT DBA FRONTIER COMM OF MT	1.40	-0.11	1.51	-12.60
485104	C	QWEST CORPORATION - MT	-10.88	-9.10	-1.95	0.00

Table 3.32
ILEC High-Cost Loop Support Data
Percentage Changes from 2005 to 2006 by Study Area

Study Area Code	Type	Study Area Name	Unseparated NTS Revenue Requirement	Number of Loops	Unseparated NTS Revenue Requirement per Loop	High Cost Loop Support Payment Projections in Later Year*
TOTAL		NEBRASKA	-8.03	-5.93	-2.23	4.22
371128	C	CITIZENS TEL CO OF NE LLC DBA FRONTIER COM NE	-28.46	-5.46	-24.33	0.00
371516	C	ARAPAHOE TELEPHONE COMPANY	-7.32	-2.14	-5.29	-16.14
371517	C	ARLINGTON TELEPHONE COMPANY	16.18	-3.41	20.28	41.68
371518	C	ELSIE COMMUNICATIONS, INC.	10.26	-8.07	19.94	13.49
371524	C	THE BLAIR TELEPHONE COMPANY	14.22	5.19	8.58	38.62
371525	C	THREE RIVER TELCO	8.85	-1.46	10.46	16.69
371526	C	CAMBRIDGE TELEPHONE COMPANY - NE	7.12	-0.91	8.11	25.55
371530	A	CONSOLIDATED TELCO, INC.	2.47	-1.24	3.76	3.74
371531	C	CLARKS TELECOMMUNICATIONS CO.	1.37	-0.65	2.03	-0.17
371532	A	CONSOLIDATED TELEPHONE COMPANY- NE	3.04	-1.37	4.48	4.99
371534	C	COZAD TELEPHONE COMPANY	1.77	-6.13	8.42	6.83
371536	C	CURTIS TELEPHONE COMPANY	-0.86	-0.61	-0.25	-2.16
371537	C	DALTON TEL. CO.,INC.	10.51	-7.20	19.08	15.25
371540	C	DILLER TELEPHONE COMPANY	26.73	-1.54	28.71	45.68
371542	C	EASTERN NEBRASKA TELEPHONE COMPANY	5.98	4.22	1.69	0.56
371553	C	GLENWOOD TELEPHONE MEMBERSHIP CORP.	-3.17	-7.25	4.41	-2.71
371555	A	HAMILTON TELEPHONE COMPANY	-2.43	-8.67	6.83	13.01
371556	C	HARTINGTON TEL. CO.	15.67	-1.36	17.26	72.17
371557	C	HARTMAN TELEPHONE EXCHANGES INC.	4.93	-0.21	5.15	5.63
371558	C	HEMINGFORD COOP. TELEPHONE COMPANY	-9.82	-3.98	-6.08	-11.99
371559	C	HENDERSON CO-OP TELEPHONE COMPANY	-3.40	-2.56	-0.87	-7.46
371561	C	HERSHEY COOPERATIVE TELEPHONE CO	-10.28	-2.74	-7.75	-27.47
371562	A	CONSOLIDATED TELECOM, INC.	-0.41	-4.64	4.43	2.41
371563	A	HOOVER TELEPHONE COMPANY	-0.50	-3.78	3.41	0.93
371565	A	K & M TELEPHONE COMPANY INC.	1.10	-2.92	4.14	3.03
371567	C	KEYSTONE-ARTHUR TELEPHONE COMPANY	-3.47	-4.75	1.35	-4.18
371568	C	WINDSTREAM NEBRASKA, INC.	5.42	-5.34	11.37	0.00
371574	C	NEBRASKA CENTRAL TELEPHONE COMPANY	4.36	-2.90	7.48	28.30
371576	C	NORTHEAST NEBRASKA TELEPHONE COMPANY	-3.62	-1.50	-2.16	-13.97
371577	C	GREAT PLAINS COMMUNICATIONS, INC.	-5.58	-2.14	-3.52	-53.35
371581	A	PIERCE TELEPHONE COMPANY	0.05	-0.11	0.16	-16.75
371582	C	PLAINVIEW TELEPHONE COMPANY INC.	104.78	-1.12	107.10	738.65
371586	C	ROCK COUNTY TEL. CO.	12.93	-5.95	20.08	49.45
371590	A	SODTOWN TEL. CO.	-2.34	-7.29	5.34	0.14
371591	C	SOUTHEAST NEBRASKA TEL. CO.	4.01	-3.48	7.76	12.85
371592	C	STANTON TELECOM INC.	1.80	-0.87	2.69	1.65
371595	C	UNITED TELEPHONE CO. OF THE WEST-NE	-4.21	-9.02	5.29	INFINITE
371597	C	WAUNETA TEL. CO.	-0.77	2.09	-2.80	-2.48
372455	C	BENKELMAN TELEPHONE COMPANY INC.	8.83	0.42	8.38	11.46
375143	C	QWEST CORPORATION - NE	-18.17	-7.37	-11.66	0.00
TOTAL		NEVADA	1.99	-5.16	7.54	-14.57
552220	C	FILER MUTUAL TELEPHONE COMPANY - NV	-16.33	-0.32	-16.07	0.00
552223	C	CENTURYTEL OF THE GEM STATE, INC.-NV	-18.55	3.44	-21.26	-71.49
552233	C	RURAL TELEPHONE COMPANY - NV	-6.02	-0.83	-5.23	-9.64
552284	C	BEEHIVE TELEPHONE COMPANY, INC., NV	-15.51	-14.61	-1.06	-16.08
552302	C	VERIZON CALIFORNIA INC.-NV	-3.47	-2.45	-1.05	0.00
552348	C	CENTRAL TELEPHONE COMPANY - NEVADA	3.03	-6.28	9.93	0.00
552349	C	CHURCHILL COUNTY TEL. DBA CC COMMUNICATIONS	1.47	-1.99	3.52	2.84
552351	C	LINCOLN COUNTY TELEPHONE SYSTEM INC.	-3.90	2.02	-5.80	-45.83
552353	C	MOAPA VALLEY TELEPHONE COMPANY	1.18	-1.92	3.16	0.00
552356	C	RIO VIRGIN TELEPHONE COMPANY	19.63	4.83	14.11	0.00
553304	C	HUMBOLDT TELEPHONE COMPANY	0.97	1.82	-0.83	0.02
554431	C	CITIZENS TEL CO OF NV DBA FRONTIER COMM OF NV	-6.36	-1.15	-5.27	-74.27
554432	C	CITIZENS TEL CO OF NV DBA FRONTIER COMM OF NV	-9.02	-0.45	-8.61	0.00
555173	C	NEVADA BELL	2.06	-3.84	6.13	0.00
TOTAL		NEW HAMPSHIRE	2.53	-6.44	9.59	14.06
120038	C	BRETTON WOODS TEL. CO.	39.14	2.59	35.63	0.00
120039	C	GRANITE STATE TEL., INC.	-0.61	-4.77	4.37	19.51
120042	A	DIXVILLE TEL. CO.	2.61	0.84	1.76	-0.30
120043	A	DUNBARTON TEL. CO.	0.94	-2.48	3.51	10.60
120045	C	KEARSARGE TEL. CO.	-3.77	-2.99	-0.80	0.00
120047	C	MERRIMACK COUNTY TEL. CO.	1.16	-2.93	4.21	0.00
120049	C	UNION TEL. CO.	2.38	-2.45	4.95	0.00
120050	C	WILTON TEL. CO.-NH	-1.49	-2.98	1.54	0.00
123321	C	MCTA, INC.	8.12	-3.65	12.22	0.00
125113	C	VERIZON NEW ENGLAND INC. DBA VERIZON NH	2.61	-6.71	9.99	0.00
TOTAL		NEW JERSEY	-5.22	-9.49	4.71	0.00
160135	C	WARWICK VALLEY TEL. CO.-NJ	-7.55	-6.66	-0.96	0.00
160138	C	UNITED TEL. CO. OF NJ, INC.	2.17	-8.11	11.18	0.00
165120	C	VERIZON NEW JERSEY INC	-5.51	-9.54	4.46	0.00
TOTAL		NEW MEXICO	-4.90	-4.35	-0.58	-2.23
491164	C	VALOR TELECOMM OF TX, LP-NM#1 DBA WINDSTREAM	-2.93	-5.19	2.39	0.00
491193	C	VALOR TELECOMM OF TX, LP-NM#2 DBA WINDSTREAM	-21.24	-6.25	-15.99	0.00
491231	C	MESCALERO APACHE TELECOM, INC.	-2.36	-1.89	-0.48	-3.03

Table 3.32
ILEC High-Cost Loop Support Data
Percentage Changes from 2005 to 2006 by Study Area

Study Area Code	Type	Study Area Name	Unseparated NTS Revenue Requirement	Number of Loops	Unseparated NTS Revenue Requirement per Loop	High Cost Loop Support Projections in Later Year*
		NEW MEXICO (CONT.)				
492066	C	DELL TELEPHONE CO-OP. INC.-NM	-5.86	1.93	-7.64	-8.26
492176	C	VALLEY TELEPHONE COOPERATIVE INC-NM	2.88	-6.85	10.45	4.68
492259	C	BACA VALLEY TEL. CO.	9.96	-0.98	11.04	11.97
492262	C	E.N.M.R. TEL COOP. INC.-NM	10.03	-2.06	12.35	63.69
492263	C	LA JICARITA RURAL TEL. COOP. INC.	9.05	-1.79	11.04	14.11
492264	C	LEACO RURAL TEL. COOPERATIVE INC.	6.67	-6.14	13.65	9.90
492265	C	TULAROSA BASIN TELEPHONE COMPANY, INC.	8.71	-1.72	10.61	16.19
492268	C	WESTERN NEW MEXICO TEL. CO., INC.	0.53	-0.13	0.66	-0.74
492270	C	PENASCO VALLEY TEL. COOPERATIVE INC.	7.17	-2.34	9.75	9.52
492272	C	ROOSEVELT COUNTY RURAL TEL. COOP.,INC.	0.84	-5.94	7.20	4.45
492274	C	CENTURYTEL OF SOUTHWEST, INC.-NM	-3.18	-4.69	1.59	-4.62
493403	C	SACRED WIND COMMUNICATIONS, INC.	-43.08	-6.56	-39.08	-54.01
494449	C	NAVAJO COMM CO INC DBA FRONTIER NAVAJO COM-NM	-5.43	-1.48	-4.01	-32.18
495105	C	QWEST CORPORATION - NM	-4.85	-4.31	-0.57	0.00
TOTAL		NEW YORK	-4.91	-10.23	5.92	-10.57
150071	C	ARMSTRONG TEL. CO.-NY	-1.33	-1.58	0.25	-5.77
150072	C	FRONTIER COMM. OF AUSABLE VALLEY, INC.	-8.11	-1.95	-6.28	-64.30
150073	C	BERKSHIRE TEL. CORP.	-21.54	-4.28	-18.03	0.00
150076	A	CASSADAGA TEL. CORP.	-4.29	-7.00	2.92	-4.89
150077	C	CHAMPLAIN TEL. CO.	7.00	-2.72	9.99	109.14
150078	C	CHAUTAUQUA & ERIE TEL. CORP.	-0.11	-6.25	6.55	0.00
150079	C	CHAZY & WESTPORT TEL. CORP.	1.58	-3.49	5.25	58.59
150081	C	CITIZENS TEL. CO. OF HAMMOND, NY	-5.38	-2.12	-3.33	-10.39
150084	C	TACONIC TEL. CORP.	6.65	-2.33	9.19	0.00
150085	C	CROWN POINT TEL. CORP.	1.36	-2.51	3.97	2.16
150088	A>C	DELHI TELEPHONE COMPANY	-5.03	-16.16	13.28	INFINITE
150089	C	DEPOSIT TELEPHONE CO. INC.	5.76	-6.37	12.96	0.00
150091	C	DUNKIRK AND FREDONIA TEL. CO.	-3.79	-7.01	3.46	0.00
150092	C	EDWARDS TELEPHONE CO. INC.	-2.46	-2.54	0.09	-9.56
150093	C	EMPIRE TELEPHONE CORP-NY	1.20	-7.70	9.64	0.00
150095	C	THE FISHERS ISLAND TEL. CO.	12.15	-3.24	15.91	INFINITE
150097	C	GERMANTOWN TEL. CO., INC.	-12.51	-5.19	-7.72	-48.15
150099	C	HANCOCK TEL. CO.-NY	11.08	-2.01	13.36	73.15
150100	C	FRONTIER COMM. OF NY, INC.	-9.19	-6.46	-2.91	0.00
150104	C	MARGARETVILLE TEL. CO.,INC.	-8.54	-1.06	-7.56	0.00
150105	C	MIDDLEBURGH TELEPHONE CO.	-3.69	-2.21	-1.52	0.00
150106	C	WINDSTREAM NEW YORK, INC.-FULTON	-3.37	-15.08	13.79	0.00
150107	C	NEWPORT TEL. CO.,INC.	-4.68	-3.11	-1.62	-84.86
150108	C	NICHOLVILLE TEL. CO.,INC.	-11.54	-6.36	-5.54	-26.31
150109	C	WINDSTREAM NEW YORK, INC.-JAMESTOWN	0.21	-13.83	16.30	0.00
150110	C	OGDEN TEL. CO. DBA FRONTIER OGDEN TEL. CO.	-4.59	-6.83	2.41	0.00
150111	C	ONEIDA COUNTY RURAL TEL. CO.	0.06	-7.52	8.20	34.35
150112	A	ONTARIO TELEPHONE COMPANY, INC.	2.51	-3.68	6.43	INFINITE
150113	C	WINDSTREAM NEW YORK, INC.-RED JACKET	23.18	-22.73	59.40	0.00
150114	C	ORISKANY FALLS TEL. CORP.	6.31	-0.75	7.12	0.00
150116	C	PATTERSONVILLE TEL. CO.-NY	-4.71	-2.68	-2.09	-29.16
150118	C	PORT BYRON TEL. CO.	-3.06	-4.85	1.88	-6.70
150121	C	FRONTIER TELEPHONE OF ROCHESTER, INC.	-5.71	-6.19	0.51	0.00
150122	C	FRONTIER COMM. OF SENECA GORHAM, INC.	-23.49	-5.76	-18.81	0.00
150125	A	STATE TEL. CO.	2.40	-5.30	8.13	0.00
150128	C	FRONTIER COMM. OF SYLVAN LAKE, INC.	-10.98	-10.91	-0.07	-96.28
150129	C	TOWNSHIP TEL. CO., INC.	8.52	-2.93	11.80	53.65
150131	C	TRUMANSBURG TELEPHONE COMPANY, INC.	-7.57	-4.69	-3.02	-31.62
150133	C	VERNON TEL. CO., INC.	3.88	-3.31	7.44	0.00
150135	C	WARWICK VALLEY TEL. CO.-NY	0.35	-8.71	9.92	0.00
154532	C	CITIZENS TEL CO OF NY DBA FRONTIER COMM	-3.54	-7.07	3.80	0.00
154533	C	CITIZENS TEL CO OF NY DBA FRONTIER COMM	-3.96	-4.77	0.86	-20.77
154534	C	CITIZENS TEL CO OF NY DBA FRONTIER COMM	-5.04	-6.39	1.44	-14.83
155130	C	VERIZON NEW YORK INC.	-4.97	-10.60	6.29	0.00
TOTAL		NORTH CAROLINA	-3.32	-5.55	2.36	-8.27
230468	C	ATLANTIC TEL. MEMB. CORP.	3.66	0.91	2.73	0.00
230469	C	BARNARDSVILLE TEL. CO.	-1.24	-4.50	3.41	-0.41
230470	C	CAROLINA TEL. & TEL. CO.	-1.52	-4.80	3.44	0.00
230471	C	CENTRAL TEL. CO.-NC	-10.72	-5.33	-5.69	0.00
230473	C	CITIZENS TEL. CO.-NC	3.24	-0.59	3.85	5.14
230474	C	THE CONCORD TEL. CO.	5.26	-3.27	8.82	0.00
230476	C	WINDSTREAM NORTH CAROLINA, INC.	4.98	-4.36	9.77	0.00
230478	A	ELLERBE TEL. CO.	3.35	-2.69	6.21	INFINITE
230479	C	VERIZON SOUTH INC.-NC	-6.39	-8.59	2.41	-22.45
230483	C	LEXCOM TELEPHONE COMPANY	-5.76	-3.75	-2.09	-19.61
230485	C	MEBTEL, INC.	-7.54	-1.31	-6.32	-100.00
230485A	C	MEBTEL, INC.	29.32	-3.92	34.61	2,039.92
230491	A	NORTH STATE TEL. CO.-NC DBA NORTH STATE COMM.	-5.65	-7.69	2.20	0.00
230494	A	PINEVILLE TEL. CO.	2.59	-0.97	3.60	17.09
230495	A	RANDOLPH TEL. CO.	5.13	-1.86	7.11	0.00
230496	A	RANDOLPH TEL. MEMB. CORP.	0.78	-1.28	2.08	-8.34

Table 3.32
ILEC High-Cost Loop Support Data
Percentage Changes from 2005 to 2006 by Study Area

Study Area Code	Type	Study Area Name	Unseparated NTS Revenue Requirement	Number of Loops	Unseparated NTS Revenue Requirement per Loop	High Cost Loop Support Payment Projections in Later Year*
		NORTH CAROLINA (CONT.)				
230497	A	PIEDMONT TEL. MEMB. CORP.	-0.35	-3.37	3.13	1.76
230498	C	SALUDA MOUNTAIN TEL. CO.	4.18	-1.84	6.14	15.95
230500	A	SERVICE TEL. CO.	-1.02	-2.59	1.62	-12.12
230501	A	SKYLINE TEL. MEMB. CORP.	8.39	-0.15	8.55	0.00
230502	C	STAR TEL. MEMB. CORP.	-4.07	-3.76	-0.32	-17.95
230503	A	SURRY TEL. MEMB. CORP.	4.07	-2.45	6.68	0.00
230505	A	TRI-COUNTY TEL. MEMB. CORP.-NC	-2.36	-3.62	1.31	-14.31
230509	C	VERIZON SOUTH INC.-NC (CONTEL)	0.27	-2.62	2.97	-100.00
230510	C	WILKES TEL. MEMB. CORP.	7.41	-0.79	8.26	16.39
230511	A	YADKIN VALLEY TEL. MEMB. CORP.	6.72	-1.96	8.86	0.00
235193	C	SOUTHERN BELL-NC	-5.23	-6.52	1.38	0.00
TOTAL		NORTH DAKOTA	1.03	-4.09	5.34	5.06
381447	C	NORTH DAKOTA TELEPHONE COMPANY	32.31	-2.09	35.14	0.00
381509	A	WOLVERTON TEL. CO.	2.74	-1.88	4.71	4.84
381601	A	ABSARAKA COOP TELEPHONE CO.	5.07	0.00	5.07	7.30
381604	C	BEK COMMUNICATIONS COOPERATIVE	4.82	-2.17	7.14	7.82
381607	C	CONSOLIDATED TELCOM	9.81	-0.60	10.47	18.95
381610	C	DAKOTA CENTRAL TELECOMMUNICATIONS COOPERATIVE	1.40	-1.92	3.39	1.88
381611	C	DICKEY RURAL TEL COOP.	7.72	-1.51	9.37	23.16
381611A	C	DICKEY RURAL TEL COOP.	-2.57	-2.18	-0.40	-13.42
381614	A	POLAR COMMUNICATIONS MUTUAL AID CORP (POLAR TELECOM)	2.53	-1.29	3.87	3.90
381614A	A	POLAR COMMUNICATIONS MUTUAL AID CORP (POLAR TELECOM)	-1.16	-2.28	1.15	-10.40
381615	A	GRIGGS COUNTY TELEPHONE COMPANY	0.71	-2.17	2.95	0.64
381616	C	INTER-COMMUNITY TELEPHONE COMPANY	5.63	-1.81	7.57	13.57
381617	C	MIDSTATE TELEPHONE COMPANY	5.37	9.11	-3.43	-1.85
381622	A	MOORE & LIBERTY TELEPHONE COMPANY	1.47	-1.02	2.52	0.34
381625	A	NORTHWEST COMMUNICATIONS COOPERATIVE	3.11	-0.08	3.19	3.49
381625A	A	NORTHWEST COMMUNICATIONS COOPERATIVE	2.13	-2.28	4.52	4.18
381630	C	POLAR COMMUNICATIONS MUTUAL AID CORP	9.18	-3.71	13.38	INFINITE
381631	A	RED RIVER RURAL TEL. ASSN.	1.96	-1.37	3.37	2.70
381631A	A	RED RIVER RURAL TEL. ASSN.	2.02	-1.72	3.80	3.37
381632	C	RESERVATION TELEPHONE COOPERATIVE	-1.24	-1.61	0.37	-5.14
381632A	C	RESERVATION TELEPHONE COOPERATIVE	1.46	2.52	-1.03	-7.33
381636	C	UNITED TELEPHONE MUTUAL AID CORP.	-8.57	-2.41	-6.32	-100.00
381637	C	WEST RIVER TELECOMMUNICATIONS COOPERATIVE	3.54	1.11	2.41	1.63
381638	A	MIDSTATE COMMUNICATIONS INC.	4.49	1.79	2.65	3.92
382247	C	NEMONT TELEPHONE COOPERATIVE - ND	-3.55	-3.80	0.26	-5.96
382247A	C	NEMONT TELEPHONE COOPERATIVE - ND	11.36	-1.13	12.63	0.00
383303	A	SRT COMMUNICATIONS, INC.	-0.54	-3.20	2.75	-3.24
385144	C	QWEST CORPORATION - ND	-5.36	-6.42	1.13	0.00
TOTAL		NORTHERN MARIANA ISLANDS	-10.62	-8.10	-2.74	0.00
653700	C	MICRONESIAN TELECOMMUNICATIONS CORPORATION	-10.62	-8.10	-2.74	0.00
TOTAL		OHIO	-3.33	-7.69	4.73	-2.89
300585	A	ARCADIA TEL. CO.	-4.41	-4.43	0.02	-19.68
300586	A	THE ARTHUR MUTUAL TEL. CO.	-1.29	-3.05	1.81	-11.20
300588	A	AYERSVILLE TEL. CO.	-1.37	-2.68	1.34	-13.65
300589	A	BASCOM MUTUAL TEL. CO.	-18.67	-20.09	1.77	-24.56
300590	A	BENTON RIDGE TEL. CO.	1.05	-2.65	3.80	2.58
300591	A	BUCKLAND TELEPHONE COMPANY	-3.16	-3.26	0.11	-18.69
300594	A	THE CHAMPAIGN TEL. CO.	2.52	-3.91	6.70	0.00
300597	C	CHILLICOTHE TEL. CO.	-3.51	-2.73	-0.80	-9.93
300598	C	MCCLURE TEL. CO.	1.74	-6.32	8.60	4.68
300604	A	COLUMBUS GROVE TEL. CO.	0.30	-3.41	3.84	17.85
300606	C	CONNEAUT TEL. CO.	-3.08	-4.06	1.02	-6.25
300607	C	CONTINENTAL TEL. CO. OF OHIO	-0.23	-1.41	1.19	-9.70
300609	A	DOYLESTOWN TEL. CO.	0.67	-7.49	8.81	0.00
300612	C	THE FARMERS MUTUAL TEL. CO.-OKOLONA, OH	5.78	-2.31	8.28	0.00
300613	C	LITTLE MIAMI COMM. CORP.	-7.22	-5.19	-2.14	-22.75
300614	A	FORT JENNINGS TEL. CO.	-0.87	-0.94	0.07	-17.45
300615	C	VERIZON NORTH INC.-OH	-3.42	-8.12	5.11	0.00
300618	A>C	GERMANTOWN INDEPENDENT TEL. CO.	50.58	1.48	48.39	3,473.08
300619	A	GLANDORF TEL. CO., INC.	0.08	-1.02	1.11	-13.91
300625	A	KALIDA TEL. CO., INC.	-0.22	-2.92	2.78	-2.57
300630	C	CENTURYTEL OF OHIO, INC.	-3.57	-6.20	2.80	0.00
300633	A	MIDDLE POINT HOME TEL. CO.	-5.84	-9.09	3.58	-2.92
300634	A	MINFORD TEL. CO., INC.	7.63	-0.71	8.40	0.00
300639	A	THE NEW KNOXVILLE TEL. CO.	0.64	-1.04	1.70	-10.88
300644	C	THE NOVA TEL. CO.	2.87	-4.42	7.64	9.29
300645	A	OAKWOOD TEL. CO.	-1.45	-2.87	1.46	-13.16
300649	C	ORWELL TEL. CO.	2.19	-2.29	4.58	51.47
300650	A	THE OTTOVILLE MUTUAL TEL. CO.	-2.82	-2.77	-0.05	-18.84
300651	A	PATTERSONVILLE TEL. CO.-OH	3.91	1.73	2.14	2.24
300654	A	RIDGEVILLE TEL. CO.	-6.54	-6.82	0.30	-20.37
300656	A	SHERWOOD MUTUAL TEL. ASSOC.	-0.40	-2.47	2.12	-8.70
300658	C	SYCAMORE TEL. CO.	-0.06	-1.82	1.80	0.00

Table 3.32
ILEC High-Cost Loop Support Data
Percentage Changes from 2005 to 2006 by Study Area

Study Area Code	Type	Study Area Name	Unseparated NTS Revenue Requirement	Number of Loops	Unseparated NTS Revenue Requirement per Loop	High Cost Loop Support Payment Projections in Later Year*
		OHIO (CONT.)				
300659	A	TELEPHONE SERVICE CO.	4.08	-2.59	6.84	0.00
300661	C	UNITED TEL. CO. OF OHIO	-5.51	-12.15	7.55	0.00
300662	A	VANLUE TEL. CO.	-3.08	-3.01	-0.08	-19.05
300663	A	VAUGHNSVILLE TEL. CO., INC.	-3.88	-7.81	4.27	-1.75
300664	A	WABASH MUTUAL TEL. CO.	3.96	4.16	-0.19	-15.53
300665	C	WINDSTREAM OHIO, INC.	3.59	-4.16	8.09	0.00
300666	C	WINDSTREAM WESTERN RESERVE, INC.	-1.11	-3.70	2.69	0.00
300682	C	FRONTIER COMM. OF MICH., INC.-OH	6.14	-1.30	7.54	0.00
305062	C	CINCINNATI BELL-OHIO	-6.19	-2.09	-4.18	0.00
305150	C	OHIO BELL TEL. CO.	-3.02	-8.49	5.98	0.00
TOTAL		OKLAHOMA	1.91	-6.00	8.41	6.97
431165	C	VALOR TELECOMM OF TX, LP-OK DBA WINDSTREAM SW	7.11	-11.82	21.46	INFINITE
431704	A	LAVACA TELEPHONE CO.- OK	-3.09	-5.26	2.28	-9.26
431788	C	KANOKLA TELEPHONE ASSN.INC. - OK	12.83	-3.44	16.85	16.57
431831	C	SOUTH CENTRAL TEL. ASSN., INC.-OK	4.00	-5.17	9.67	4.81
431965	C	WINDSTREAM OKLAHOMA, INC.	-0.60	-4.86	4.49	1.61
431966	C	ATLAS TELEPHONE CO.	1.24	-4.49	6.00	4.98
431968	A	BEGGS TELEPHONE COMPANY	1.43	-2.36	3.87	22.74
431969	C	BIXBY TELEPHONE CO.	27.65	-4.44	33.58	123.07
431974	C	CANADIAN VALLEY TELEPHONE CO.	6.00	3.24	2.67	5.81
431976	C	CARNEGIE TELEPHONE CO.INC.	-5.04	-2.63	-2.48	-10.18
431977	C	CENTRAL OKLAHOMA TELEPHONE CO.	-2.52	-2.13	-0.40	-4.38
431979	C	CHEROKEE TELEPHONE CO.	-9.26	1.89	-10.95	-32.60
431980	C	CHICKASAW TELEPHONE CO.	3.47	-5.69	9.71	7.49
431981	C	CHOUTEAU TELEPHONE CO.	-4.19	-4.52	0.34	-9.67
431982	C	CIMARRON TEL. CO.	5.12	-2.08	7.36	7.93
431984	C	OKLAHOMA COMMUNICATION SYSTEMS INC.	-1.44	-2.31	0.90	-13.64
431985	C	CROSS TELEPHONE CO.	5.25	-2.21	7.62	8.36
431988	C	DOBSON TELEPHONE CO.	19.24	-4.13	24.39	31.73
431994	C	GRAND TELEPHONE CO. INC.	8.52	-1.37	10.03	14.26
431995	C	HINTON TELEPHONE CO.	4.72	-0.77	5.53	7.43
432006	C	M-CLOUD TELEPHONE CO.	8.53	-1.98	10.73	13.69
432008	C	MEDICINE PARK TELEPHONE CO.	6.63	-5.21	12.49	13.74
432010	C	MID-AMERICA TEL.,INC.	-1.92	-3.74	1.89	-2.89
432011	C	OKLAHOMA WINDSTREAM, INC.	2.54	-4.16	6.99	17.68
432013	C	OKLAHOMA TELEPHONE & TELEGRAPH INC.	0.10	-5.87	6.34	2.71
432014	C	OKLAHOMA WESTERN TELEPHONE CO.	-3.93	-6.69	2.95	-3.97
432016	C	PANHANDLE TELEPHONE COOPERATIVE INC.	-2.41	-3.16	0.77	-4.76
432017	C	PINE TELEPHONE CO INC- OK	-7.28	-3.77	-3.64	0.00
432018	C	PIONEER TEL. COOP. INC.	-1.31	-0.70	-0.62	-18.51
432020	C	POTTAWATOMIE TELEPHONE CO.	4.09	1.26	2.79	4.03
432022	C	SALINA-SPAVINAW TEL. CO.,INC.	2.92	-4.94	8.26	20.77
432023	C	SHIDLER TEL. CO.	7.63	-9.71	19.21	11.74
432025	C	SOUTHWEST OKLAHOMA TEL. CO.	0.29	-4.23	4.72	6.77
432029	C	TERRAL TEL. CO.	-1.94	2.17	-4.02	-2.62
432030	C	TOTAH COMMUNICATIONS, INC.	2.83	-1.94	4.86	4.57
432032	C	VALLIANT TELEPHONE COMPANY	-6.30	-4.31	-2.08	-14.08
432034	C	WYANDOTTE TELEPHONE COMPANY	-0.19	-5.81	5.97	5.57
432141	A	SANTA ROSA TELEPHONE COOP. INC.	3.98	0.00	3.98	5.39
435215	C	SOUTHWESTERN BELL-OKLAHOMA	1.10	-6.16	7.74	0.00
TOTAL		OREGON	-6.12	-6.57	0.48	8.40
532226	C	MIDVALE TEL. EXCH. INC. - OR	-20.23	-3.08	-17.69	-32.57
532359	C	BEAVER CREEK COOPERATIVE TEL. CO.	-2.55	-0.55	-2.01	-14.99
532361	C	CENTURYTEL OF OREGON, INC.	-0.44	-4.94	4.73	3.76
532362	C	CANBY TELEPHONE ASSOCIATION	3.56	-1.67	5.32	0.00
532363	C	CLEAR CREEK MUTUAL TELEPHONE CO.	-19.13	-3.31	-16.36	-38.85
532364	C	COLTON TELEPHONE COMPANY	5.86	-3.43	9.61	10.17
532369	C	EAGLE TELEPHONE SYSTEM INC.	25.04	-0.89	26.17	41.59
532371	C	CASCADE UTILITIES INC.	3.32	-3.72	7.31	38.99
532373	C	GERVAIS TELEPHONE COMPANY	-6.82	-3.64	-3.30	-13.44
532375	C	ROOME TELECOMMUNICATIONS INC.	8.36	4.52	3.67	9.14
532376	C	HELIX TELEPHONE COMPANY	6.19	-2.60	9.02	8.99
532377	C	HOME TELEPHONE COMPANY	-7.88	-1.23	-6.73	0.00
532378	C	TRANS-CASCADES TELEPHONE COMPANY	-4.72	-2.61	-2.16	-7.17
532383	C	MOLALLA TELEPHONE COMPANY	18.92	-2.09	21.45	56.50
532384	C	MONITOR COOPERATIVE TELEPHONE CO	-0.07	-2.84	2.85	-0.16
532385	C	MONROE TELEPHONE COMPANY	4.07	-3.10	7.40	6.54
532386	A	MT. ANGEL TELEPHONE COMPANY	0.36	-4.31	4.88	86.18
532387	C	NEHALEM TELECOMMUNICATIONS, INC. DBA NEHALEM	-0.11	-0.94	0.84	-7.86
532388	C	NORTH STATE TELEPHONE COMPANY - OR	44.67	-2.71	48.70	241.00
532389	C	OREGON TELEPHONE CORPORATION	42.37	0.89	41.12	97.72
532390	C	OREGON-IDAHO UTILITIES, INC.	4.97	-2.91	8.11	6.26
532391	C	PEOPLES TELEPHONE CO. - OR	4.32	-2.67	7.18	11.21
532392	C	PINE TELEPHONE SYSTEM INC. - OR	7.92	-1.21	9.24	9.60
532393	C	PIONEER TELEPHONE COOPERATIVE	0.22	-1.28	1.51	-2.66
532396	A	ST. PAUL COOP. TEL. ASSN.	0.00	-1.42	1.43	-5.50

Table 3.32
ILEC High-Cost Loop Support Data
Percentage Changes from 2005 to 2006 by Study Area

Study Area Code	Type	Study Area Name	Unseparated NTS Revenue Requirement	Number of Loops	Unseparated NTS Revenue Requirement per Loop	High Cost Loop Support Payment Projections in Later Year*
		OREGON (CONT.)				
532397	C	SCIO MUTUAL TEL. ASSOCIATION	-0.93	-3.36	2.52	-1.13
532399	A>C	STAYTON COOP. TEL CO	11.61	0.52	11.03	0.00
532400	C	UNITED TELEPHONE CO OF THE NW - OR	-0.09	-3.37	3.40	0.00
532404	C	ASOTIN TELEPHONE COMPANY - OREGON	-7.69	-4.17	-3.68	-17.14
532416	C	VERIZON NORTHWEST INC.-OR	2.89	-6.94	10.57	INFINITE
532456	C	MALHEUR HOME TELEPHONE COMPANY	14.92	-2.62	18.01	INFINITE
533401	C	CITIZENS TEL CO OF OR DBA FRONTIER COMM OF OR	-2.72	-3.21	0.50	-46.18
535163	C	QWEST CORPORATION - OR	-12.37	-7.11	-5.67	0.00
TOTAL		PENNSYLVANIA	-0.58	-6.14	5.92	4.50
170145	A	BENTLEYVILLE COMM CORP DBA THE BENTLEYVILLE	3.59	-5.52	9.65	0.00
170149	C	FRONTIER COMM. OF BREEZEWOOD, LLC	0.18	-1.89	2.12	0.00
170151	A	BUFFALO VALLEY TEL. CO.	-0.62	-2.77	2.20	0.00
170152	C	FRONTIER COMM. OF CANTON, LLC	-10.84	-1.10	-9.85	0.00
170156	A	CITIZENS TEL. CO. OF KECKSBURG	-1.07	-8.39	7.99	0.00
170161	A	COMMONWEALTH TELEPHONE COMPANY	-1.82	-3.94	2.20	0.00
170162	A	THE CONESTOGA TEL. AND TEL. CO.	-2.59	-4.69	2.20	0.00
170165	A	DENVER AND EPHRATA TEL. & TEL. CO.	-0.43	-2.57	2.20	0.00
170168	C	FRONTIER COMM. OF PA, LLC	-5.80	-1.93	-3.94	0.00
170169	C	VERIZON NORTH INC.-PA	-4.79	-4.68	-0.12	0.00
170170	C	VERIZON NORTH INC.-PA (CONTEL)	0.64	-7.97	9.36	0.00
170171	A	HICKORY TEL. CO.	1.34	-0.30	1.64	-10.92
170175	A	IRONTON TEL. CO.	3.15	-3.02	6.37	0.00
170176	C	WINDSTREAM PENNSYLVANIA, INC.	0.14	-4.00	4.31	0.00
170177	C	LACKAWAXEN TELECOMMUNICATIONS SERVICES, INC.	3.38	-0.74	4.15	0.00
170178	C	FRONTIER COMM.-LAKEWOOD, LLC	-4.16	-2.99	-1.21	0.00
170179	A	LAUREL HIGHLAND TEL. CO.	7.43	-1.21	8.75	0.00
170183	C	MAHANOH & MAHANTANGO TEL. CO.	1.85	-3.39	5.42	INFINITE
170185	C	MARIANNA-SCENERY HILL TEL. CO.	-10.45	-6.77	-3.94	-29.89
170189	C	ARMSTRONG TEL. CO.-PA	-0.07	-4.12	4.23	1.30
170191	A	THE NORTH-EASTERN PENNSYLVANIA TELEPHONE CO.	-0.70	-3.17	2.55	-5.32
170192	C	NORTH PENN TEL. CO.	8.79	-1.37	10.30	35.49
170193	A	NORTH PITTSBURGH TEL. CO.	-7.34	-9.34	2.20	0.00
170194	C	FRONTIER COMM.-OSWAYO RIVER, LLC	0.79	-3.57	4.52	0.00
170195	A	ARMSTRONG TEL. CO. NORTH	1.29	-0.97	2.28	-0.55
170196	A	PALMERTON TELEPHONE COMPANY	3.70	-4.86	9.00	0.00
170197	A	PENNSYLVANIA TEL. CO.	0.35	-1.57	1.95	-9.49
170200	A	PYMATUNING IND. TEL. CO.	8.16	4.12	3.88	INFINITE
170201	C	VERIZON NORTH INC.-PA (QUAKER STATE)	-1.16	-2.07	0.93	0.00
170204	A	SOUTH CANAAN TEL. CO.	-1.42	-3.87	2.56	-5.83
170206	C	SUGAR VALLEY TEL. CO.	-0.29	-4.30	4.19	4.27
170209	C	UNITED TEL. CO. OF PA	-0.17	-7.17	7.54	0.00
170210	A	VENUS TEL. CORP.	-0.04	-2.00	2.00	-9.35
170215	A	YUKON-WALTZ TEL. CO.	-4.00	-4.54	0.56	-18.00
170277	A	WEST SIDE TEL. CO.-PA	5.12	0.00	5.12	7.37
175000	C	VERIZON PENNSYLVANIA INC.	-0.01	-6.54	7.00	0.00
TOTAL		PUERTO RICO	-2.88	-7.78	5.31	152.96
633200	C	PUERTO RICO TEL. CO. - CENTRAL	14.46	-7.94	24.33	289.95
633201	C	PUERTO RICO TEL. CO.	-5.71	-7.75	2.21	-35.42
TOTAL		RHODE ISLAND	-2.97	-11.64	9.81	0.00
585114	C	VERIZON NEW ENGLAND INC DBA VERIZON RHODE ISL	-2.97	-11.64	9.81	0.00
TOTAL		SOUTH CAROLINA	-0.12	-5.26	5.43	15.81
240479	C	VERIZON SOUTH INC.-SC	-1.84	-9.97	9.03	0.00
240506	C	UNITED TEL. CO. OF THE CAROLINAS	1.17	-2.47	3.73	0.00
240512	C	BLUFFTON TEL. CO., INC.	11.70	7.51	3.89	15.38
240515	A	CHESNEE TEL. CO.	3.43	-2.92	6.55	0.00
240516	A	CHESTER TEL. CO.-SC	2.80	-3.19	6.19	0.00
240517	C	WINDSTREAM SOUTH CAROLINA, INC.	3.66	-6.71	11.12	0.00
240520	C	FARMERS TEL. COOP., INC-SC	3.46	-3.46	7.16	12.15
240521	C	FORT MILL TEL. CO.	12.92	3.96	8.61	84.76
240523	C	HARGRAY TEL. CO., INC.	-1.90	-1.23	-0.68	0.00
240526	C	VERIZON SOUTH INC.-SC (CONTEL)	-2.85	-12.68	11.26	0.00
240527	C	HOME TEL. CO., INC.-SC	1.21	-0.71	1.93	-4.19
240528	C	HORRY TEL. COOP. INC.	0.34	0.95	-0.61	0.00
240531	C	LANCASTER TEL. CO.	-6.16	-2.95	-3.31	0.00
240532	A	LOCKHART TEL. CO., INC.	0.35	-0.64	0.99	-6.47
240533	C	MCCLLELLANVILLE TEL. CO., INC.	10.85	-3.63	15.03	32.66
240535	A	NORWAY TEL. CO., INC.	-4.16	-4.41	0.26	-18.95
240536	A	PALMETTO RURAL TEL. COOP., INC.	7.46	2.27	5.08	0.00
240538	C	PIEDMONT RURAL TEL. COOP.	23.62	-3.05	27.51	50.51
240539	C	PBT TELECOM, INC.	-5.08	-2.58	-2.57	-17.68
240541	A	RIDGEWAY TEL. CO., INC.	3.36	-2.07	5.55	INFINITE
240542	C	ROCK HILL TEL. CO.	-0.36	-4.62	4.47	0.00
240544	C	ST. STEPHEN TEL. CO.	-7.09	-4.80	-2.41	-23.09
240546	A	SANDHILL TEL. COOP., INC.	4.58	-1.19	5.84	INFINITE

Table 3.32
ILEC High-Cost Loop Support Data
Percentage Changes from 2005 to 2006 by Study Area

Study Area Code	Type	Study Area Name	Unseparated NTS Revenue Requirement	Number of Loops	Unseparated NTS Revenue Requirement per Loop	High Cost Loop Support Projections in Later Year*
		SOUTH CAROLINA (CONT.)				
240550	C	WEST CAROLINA RURAL TEL. COOP.	4.44	-1.67	6.21	8.36
240551	C	WILLISTON TEL. CO.	-2.97	-2.61	-0.36	-13.94
245194	C	SOUTHERN BELL-SC	-1.41	-6.21	5.12	24.27
TOTAL		SOUTH DAKOTA	-3.56	-7.78	4.57	5.78
391405	A	HILLS TELEPHONE COMPANY, INC.-SD	1.81	-2.82	4.76	4.02
391640	A	ARMOUR INDEPENDENT TELEPHONE CO.	0.48	-2.09	2.63	-0.49
391642	A	ALLIANCE COMMUNICATIONS COOP., INC. (BAL TIC)	-0.31	-2.36	2.10	-3.41
391647	C	CHEYENNE RIVER SIOUX TRIBAL TEL AUTH	-3.22	-1.80	-1.44	-7.90
391649	A	BERESFORD MUNICIPAL TEL. CO.	3.43	1.56	1.84	-9.09
391650	A	CITY OF BROOKINGS MUNICIPAL TEL. DEPT.	3.98	1.74	2.20	0.00
391652	C	PRAIRIEWAVE COMMUNITY TELEPHONE, INC.	-11.70	-3.71	-8.29	-40.81
391653	A	CITY OF FAITH MUNICIPAL TEL CO	3.33	0.52	2.79	2.98
391654	A	INTERSTATE TELECOMMUNICATIONS COOP., INC.	1.01	-0.92	1.95	-2.06
391657	A	ALLIANCE COMMUNICATIONS COOP. INC (SPLITROCK)	5.05	3.10	1.89	-8.60
391659	C	GOLDEN WEST TELECOMM. COOP, INC.	9.70	-2.80	12.87	21.50
391660	A	FORT RANDALL TEL. CO. DBA MT. RUSHMORE TEL CO	-1.28	-1.20	-0.08	-17.96
391664	A	JAMES VALLEY COOPERATIVE TEL CO	2.85	-1.14	4.03	4.44
391666	C	JEFFERSON TELEPHONE COMPANY - SD	5.97	-3.64	9.97	9.80
391667	C	KADOKA TELEPHONE COMPANY	13.40	-4.32	18.52	INFINITE
391668	C	KENNEBEC TELEPHONE COMPANY	5.40	-1.36	6.86	6.59
391669	A	MCCOOK COOPERATIVE TELEPHONE CO.	3.01	-0.14	3.15	3.31
391670	C	MIDSTATE COMMUNICATIONS, INC.	1.66	-1.95	3.68	2.38
391671	A	WEST RIVER TELECOMMUNICATIONS COOP.(MOBRIDGE)	4.15	-2.54	6.86	0.00
391674	A	ROBERTS COUNTY TEL. COOP. ASSN.	3.69	-0.30	4.00	5.16
391676	C	SANTEL COMMUNICATIONS COOPERATIVE, INC.	-1.18	-1.61	0.44	-3.09
391677	A	SIOUX VALLEY TELEPHONE COMPANY	-3.15	-4.16	1.05	-15.87
391679	C	STOCKHOLM-STRANDBURG TEL. CO.	0.29	-2.25	2.61	-0.16
391680	C	VENTURE COMMUNICATIONS COOPERATIVE	-0.54	-1.63	1.11	-2.81
391680A	C	VENTURE COMMUNICATIONS COOPERATIVE	2.77	1.16	1.59	-2.06
391682	A	TRI-COUNTY TELCOM, INC.	5.69	1.68	3.95	7.01
391684	A	UNION TELEPHONE COMPANY	0.77	0.74	0.03	-16.66
391685	C	VALLEY TELECOMM. COOP. ASSN.,INC.	5.27	-3.21	8.76	8.89
391686	C	VIVIAN TELEPHONE COMPANY	6.64	-1.27	8.02	13.18
391688	A	WESTERN TELEPHONE COMPANY	2.09	-1.25	3.38	2.83
391689	C	WEST RIVER COOPERATIVE TEL. CO.	15.90	-0.58	16.57	29.49
395145	C	QWEST CORPORATION - SD	-14.03	-12.82	-1.39	0.00
TOTAL		TENNESSEE	-1.13	-5.36	4.47	14.58
290280	C	ARDMORE TEL. CO., INC.	10.26	-3.86	14.70	110.15
290552	C	CENTURYTEL OF ADAMSVILLE, INC.	-5.36	-4.95	-0.43	-10.16
290553	A	BEN LOMAND RURAL TEL. COOP., INC.	3.30	-1.21	4.56	123.53
290554	A	BLED SOE TEL. COOP.	6.80	0.75	6.00	0.00
290557	C	CENTURYTEL OF CLAIBORNE, INC.	-0.61	-4.44	4.01	1.45
290559	A	CONCORD TEL. EXCHANGE, INC.	-5.34	-7.38	2.20	0.00
290561	C	CROCKETT TEL., INC.	-0.93	-2.23	1.33	-6.40
290562	C	DEKALB TEL. COOP, INC.	-0.21	-1.64	1.46	-6.50
290565	A	HIGHLAND TEL. COOP., INC.-TN	5.58	-1.96	7.69	0.00
290566	C	HUMPHREY'S COUNTY TEL. CO.	-5.80	-3.73	-2.16	-25.24
290567	C	UNITED INTER-MOUNTAIN TEL. CO.-TN	-6.24	-7.50	1.37	0.00
290570	A	LORETTO TEL. CO., INC.	-0.35	-1.51	1.18	-13.84
290571	C	MILLINGTON TEL. CO., INC.	-6.39	-2.15	-4.33	0.00
290573	C	NORTH CENTRAL TEL. COOP., INC.	3.02	-0.61	3.66	6.45
290574	C	CENTURYTEL OF OOLTEWAH-COLLEGE DALE, INC.	-0.95	-3.06	2.18	-3.49
290575	C	TENNESSEE TEL. CO.	-1.84	-2.44	0.61	0.00
290576	C	PEOPLES TEL. CO., INC.	12.11	-1.72	14.08	29.20
290578	C	TELLICO TEL. CO., INC.	4.03	-0.65	4.71	48.50
290579	C	TWIN LAKES TEL. COOP. CORP.	5.52	-0.20	5.73	32.00
290580	C	CITIZENS TEL OF THE VOL ST DBA FRONTIER COMM	-6.57	-3.80	-2.88	0.00
290581	C	UNITED TEL. CO.-TN	13.68	0.36	13.27	44.59
290583	C	WEST TENNESSEE TEL. CO., INC.	-1.30	-7.51	6.71	12.83
290598	A	WEST KENTUCKY RURAL TELEPHONE COOP.-TN (290584 YORKVILLE)	0.06	-3.79	4.01	2.33
294336	C	CITIZENS TEL CO - TN, LLC DBA FRONTIER COM TN	-12.73	-3.06	-9.98	0.00
295185	C	SOUTH CENTRAL BELL-TN	-0.91	-5.72	5.10	0.00
TOTAL		TEXAS	1.52	-5.82	7.79	0.97
440425	C	CAMERON TELEPHONE COMPANY - TEXAS	-9.00	-3.46	-5.74	-15.02
441163	C	VALOR TELECOMM OF TX, LP-TX#1 DBA WINDSTREAM	-8.07	-5.27	-2.96	0.00
442038	A	BLOSSOM TELEPHONE COMPANY	-3.42	-5.77	2.48	-7.98
442039	C	BIG BEND TELEPHONE COMPANY INC.	11.62	-5.65	18.31	14.48
442040	C	BRAZORIA TEL. CO.	4.63	-4.29	9.32	10.21
442041	C	BRAZOS TELEPHONE COOPERATIVE INC.	-4.32	-0.02	-4.30	-25.35
442043	A	NORTH TEXAS TELEPHONE COMPANY	-1.08	-5.69	4.89	2.72
442046	C	CAP ROCK TELEPHONE COOPERATIVE, INC.	-2.03	-2.13	0.10	-7.26
442052	C	CENTRAL TEXAS TELEPHONE CO-OP. INC.	-3.67	-2.01	-1.70	-5.68
442057	C	COLEMAN COUNTY TELEPHONE CO-OP. INC.	5.41	1.28	4.08	5.96
442059	C	COLORADO VALLEY TELEPHONE CO-OP. INC.	-3.11	-1.76	-1.37	-7.25
442060	C	COMANCHE COUNTY TEL COMPANY INC.	4.46	-5.78	10.88	36.42

Table 3.32
ILEC High-Cost Loop Support Data
Percentage Changes from 2005 to 2006 by Study Area

Study Area Code	Type	Study Area Name	Unseparated NTS Revenue Requirement	Number of Loops	Unseparated NTS Revenue Requirement per Loop	High Cost Loop Support Payment Projections in Later Year*
		TEXAS (CONT.)				
442061	C	COMMUNITY TELEPHONE COMPANY, INC.	-0.65	-4.81	4.37	0.77
442065	C	CUMBY TELEPHONE COOPERATIVE INC.	11.05	-1.91	13.21	30.30
442066	C	DELL TELEPHONE CO-OP. INC. - TX	18.26	-2.61	21.43	21.60
442068	C	EASTEX TELEPHONE COOPERATIVE INC.	-1.35	-3.36	2.08	-3.37
442069	C	ELECTRA TELEPHONE COMPANY, INC.	-1.99	-5.49	3.70	-1.42
442070	C	ETEX TELEPHONE COOPERATIVE INC.	3.32	-2.29	5.74	6.39
442071	C	FIVE AREA TELEPHONE CO-OP. INC.	-3.67	-3.38	-0.31	-16.44
442072	C	CONSOLIDATED COMMUNICATIONS OF FORT BEND CO.	-9.12	-0.55	-8.63	-54.93
442073	C	BORDER TO BORDER COMMUNICATIONS	28.54	28.57	-0.02	28.40
442076	C	GANADO TELEPHONE COMPANY INC.	-10.60	-7.44	-3.42	-14.19
442080	C	GTE-SW DBA VERIZON SW INC.-TX	1.22	-6.01	7.70	26.61
442083	C	GUADALUPE VALLEY TEL CO-OP. INC.	3.80	2.29	1.48	0.80
442084	C	UNITED TELEPHONE CO. OF TEXAS INC.	0.64	-3.79	4.60	6.68
442086	C	HILL COUNTRY TELEPHONE CO-OP. INC.	14.40	-2.86	17.76	62.42
442090	C	ALENCO COMMUNICATIONS, INC.	0.76	0.10	0.67	0.01
442091	C	ETS TELEPHONE COMPANY, INC.	16.87	19.79	-2.43	9.14
442093	C	INDUSTRY TELEPHONE COMPANY	12.45	-1.70	14.40	26.21
442097	C	WINDSTREAM COMMUNICATIONS KERRVILLE, L.P.	18.45	-5.08	24.79	0.00
442101	C	CENTURYTEL OF LAKE DALLAS, INC.	-1.25	-7.22	6.43	13.12
442103	C	LA WARD TELEPHONE EXCHANGE INC.	-2.88	-6.32	3.68	-2.59
442104	C	LAKE LIVINGSTON TEL. CO.	-2.91	-3.56	0.67	-3.60
442105	C	LIPAN TELEPHONE COMPANY	9.74	-1.29	11.17	13.86
442107	A	LIVINGSTON TELEPHONE COMPANY	2.70	0.63	2.05	0.00
442109	C	CONSOLIDATED COMMUNICATIONS OF TEXAS COMPANY	-11.08	-3.97	-7.41	-49.77
442112	C	MID-PLAINS RURAL TEL. CO-OP. INC.	-1.34	-1.61	0.28	-6.61
442114	C	CENTRAL TELEPHONE COMPANY OF TEXAS	-4.89	-7.23	2.53	0.00
442116	C	MUENSTER TEL. CORP. OF TX DBA NORTEX COMM.	7.32	0.16	7.15	14.00
442117	C	CENTURYTEL OF PORT ARANSAS, INC.	-6.66	-4.51	-2.25	-30.91
442130	C	PEOPLES TELEPHONE COOPERATIVE - TX	8.26	-0.21	8.48	14.20
442131	C	POKA-LAMBRO TELEPHONE COOPERATIVE, INC.	-9.62	-5.73	-4.13	-26.36
442134	C	RIVIERA TELEPHONE COMPANY INC.	5.53	-3.44	9.29	7.25
442135	C	SOUTHWEST TEXAS TELEPHONE COMPANY	22.17	-1.94	24.58	43.07
442140	C	CENTURYTEL OF SAN MARCOS, INC.	-5.19	-12.56	8.43	26.98
442141	C	SANTA ROSA TEL. COOP.,INC.	5.53	-7.36	13.92	14.85
442143	C	SOUTH PLAINS TEL. COOP.,INC.	6.16	-5.08	11.84	41.85
442147	C	WINDSTREAM SUGAR LAND, INC.	4.64	-7.65	13.30	0.00
442150	C	TATUM TEL. CO.	-8.16	-3.07	-5.25	-16.47
442151	C	TAYLOR TEL. CO-OP.,INC.	1.01	-2.91	4.03	5.03
442153	C	TEXAS WINDSTREAM, INC.	1.84	-2.86	4.84	0.00
442154	C	GTE-SW DBA VERIZON SW INC.-TX (CONTEL)	-1.44	-3.77	2.42	-50.33
442159	C	VALLEY TELEPHONE CO-OP. INC. - TX	-3.16	-1.68	-1.51	-4.59
442166	C	WEST TEXAS RURAL TEL. CO-OP. INC.	-3.01	1.38	-4.33	-6.21
442168	C	WES-TEX TELEPHONE CO-OP.	0.10	-3.16	3.37	0.37
442170	C	XIT RURAL TELEPHONE CO-OP. INC.	-13.74	-1.33	-12.58	-17.49
442262	C	E.N.M.R. TEL. COOP.,INC.-TX	-8.33	-3.76	-4.75	0.00
445216	C	SOUTHWESTERN BELL-TEXAS	2.46	-6.01	9.02	0.00
		TOTAL				
		UTAH	-10.16	-4.38	-6.04	-10.28
500758	A	DIRECT COMMUNICATIONS CEDAR VALLEY, LLC (EAGLE MOUNTAIN)	INFINITE	INFINITE	INFINITE	INFINITE
502277	C	CENTRAL UTAH TEL. INC.	-9.63	2.08	-11.47	-30.59
502277A	C	CENTRAL UTAH TEL. INC.	-5.52	1.74	-7.13	-83.77
502278	C	EMERY TELEPHONE DBA EMERY TELCOM	-10.42	-2.15	-8.45	-33.73
502278A	C	EMERY TELEPHONE DBA EMERY TELCOM	5.75	-2.35	8.30	295.67
502279	A	GUNNISON TEL. CO.	4.32	1.87	2.40	-4.18
502282	A	MANTI TELEPHONE COMPANY	0.21	-2.42	2.70	-3.18
502282A	A	MANTI TELEPHONE COMPANY	1.90	-0.74	2.66	-2.40
502283	A	SKYLINE TELECOM	2.85	3.29	-0.43	-7.66
502283A	A	SKYLINE TELECOM	-0.63	-4.74	4.31	2.48
502284	C	BEEHIVE TELEPHONE CO., INC., UT	-2.75	-3.56	0.84	-3.23
502286	C	SOUTH CENTRAL UTAH TEL. ASSN. INC.	2.21	-0.76	3.00	2.41
502287	C	UBTA-UBET COMMUNICATIONS INC.	40.77	-0.33	41.23	102.71
502287A	C	UBTA-UBET COMMUNICATIONS INC.	-27.66	-1.34	-26.67	-100.00
502288	C	ALL WEST COMMUNICATIONS-UT	-14.77	2.60	-16.93	-42.68
502288A	C	ALL WEST COMMUNICATIONS-UT	-7.37	-0.46	-6.94	-17.42
503032	C	BEAR LAKE COMMUNICATIONS	-2.59	7.13	-9.07	-13.18
504429	C	CITIZENS TEL CO OF UT DBA FRONTIER COMM OF UT	-7.41	-1.31	-6.18	-71.96
504449	C	NAVAJO COMM CO INC DBA FRONTIER NAVAJO COM-UT	-4.18	4.79	-8.56	-25.72
505107	C	QWEST CORPORATION - UT	-11.56	-5.02	-6.88	0.00
		TOTAL				
		VERMONT	0.98	-3.14	4.25	-10.24
140053	A	FRANKLIN TEL. CO.-VT	1.27	1.23	0.04	-16.39
140058	C	LUDLOW TEL. CO.	-1.21	-1.27	0.06	0.00
140061	C	NORTHFIELD TEL. CO.	-6.11	-5.58	-0.57	0.00
140062	C	PERKINSVILLE TEL. CO.	-4.72	-2.19	-2.59	0.00
140064	A	SHOREHAM TEL. CO., INC.	0.40	-0.92	1.33	-5.01
140068	C	TOPSHAM TEL. CO., INC.	18.12	-0.89	19.18	33.31
140069	C	WAITSFIELD/FAYSTON TEL. CO.	8.47	-1.25	9.84	58.05
143331	C	FAIRPOINT VERMONT, INC. (NORTHLAND)	-9.62	-0.89	-8.80	-28.47

Table 3.32
ILEC High-Cost Loop Support Data
Percentage Changes from 2005 to 2006 by Study Area

Study Area Code	Type	Study Area Name	Unseparated NTS Revenue Requirement	Number of Loops	Unseparated NTS Revenue Requirement per Loop	High Cost Loop Support Payment Projections in Later Year*
		VERMONT (CONT.)				
145115	C	VERIZON NEW ENGLAND INC DBA VERIZON VERMONT	1.55	-3.51	5.24	0.00
147332	C	VERMONT TELEPHONE COMPANY, INC.	-7.11	-0.72	-6.44	-31.78
TOTAL		VIRGIN ISLANDS	-4.48	-1.20	-3.33	-16.38
643300	C	VIRGIN ISLANDS TEL. CORP. DBA INNOVATIVE TEL	-4.48	-1.20	-3.33	-16.38
TOTAL		VIRGINIA	-2.11	-5.77	3.87	-10.25
190217	C	AMELIA TEL. CORP.	-1.08	0.43	-1.50	-13.05
190219	A	BUGGS ISLAND TEL. COOP.	4.64	0.14	4.49	225.11
190220	A	BURKE'S GARDEN TEL. CO., INC.	6.82	2.53	4.18	8.34
190225	A	CITIZENS TEL. COOP.-VA	-0.83	-3.44	2.70	-3.95
190226	A	NTELOS, INC.	-2.64	-4.74	2.20	0.00
190233	C	VERIZON SOUTH INC.-VA (CONTEL)	2.28	-4.70	7.32	0.00
190236	A	NORTH RIVER TEL. COOP.	0.49	-0.28	0.76	-14.94
190237	A	HIGHLAND TEL. COOP.-VA	1.68	-0.84	2.54	0.67
190238	A	MGW TELEPHONE COMPANY, INC.	3.97	0.94	3.01	4.04
190239	A	NEW HOPE TELEPHONE COOPERATIVE	-1.78	-2.22	0.45	-17.02
190243	A	PEMBROKE TEL. COOP.	0.16	-2.07	2.28	-7.12
190244	C	PEOPLES MUTUAL TEL. CO.-VA	2.76	-3.49	6.47	15.90
190248	A	SCOTT COUNTY TEL. COOP. INC.	0.49	-0.16	0.65	-15.29
190249	C	ROANOKE & BOTETOURT TEL. CO.	0.10	7.28	-6.69	-36.83
190250	A	SHENANDOAH TEL. CO.	7.99	0.55	7.40	0.00
190253	A	VIRGINIA TEL. CO.	5.45	0.40	5.03	INFINITE
190254	C	CENTRAL TEL. CO. OF VA	-3.14	-2.37	-0.78	0.00
190479	C	VERIZON SOUTH INC.- VA	-6.85	-1.65	-5.29	0.00
190567	C	UNITED INTER-MOUNTAIN TEL. CO.-VA	-4.59	-3.86	-0.77	0.00
193029	C	NEW CASTLE TEL. CO.	-3.67	-0.17	-3.50	-23.79
195040	C	VERIZON VIRGINIA INC.	-2.92	-6.58	3.92	0.00
TOTAL		WASHINGTON	-10.92	-8.22	-2.94	9.16
520581	C	BEAVER CREEK TELEPHONE COMPANY DBA TIMBERLINE	INFINITE	INFINITE	INFINITE	INFINITE
521402	C	M & L ENTERPRISES, INC. DBA SKYLINE TEL. CO.	6.36	4.23	2.04	5.34
522400	C	UNITED TELEPHONE CO OF THE NW - WA	-5.62	-4.93	-0.72	0.00
522404	C	ASOTIN TELEPHONE COMPANY - WA	21.62	-1.73	23.76	132.60
522408	C	CENTURYTEL OF WASHINGTON, INC.	-1.99	-7.07	5.47	8.60
522410	C	CENTURYTEL OF COWICHE, INC.	-12.22	-1.88	-10.54	-100.00
522412	C	ELLENSBURG TELEPHONE COMPANY	1.37	-5.81	7.62	46.27
522416	C	VERIZON NORTHWEST INC.-WA	-9.59	-10.04	0.50	0.00
522417	C	HAT ISLAND TELEPHONE COMPANY	-15.14	1.01	-15.99	-72.13
522418	C	PEND OREILLE TELEPHONE COMPANY	-11.41	1.96	-13.12	-29.47
522419	C	HOOD CANAL TELEPHONE COMPANY	-1.49	-2.61	1.15	-7.26
522423	C	INLAND TELEPHONE COMPANY - WA	2.72	-1.94	4.75	4.90
522426	C	KALAMA TELEPHONE COMPANY	6.50	-2.55	9.28	23.02
522427	C	LEWIS RIVER TELEPHONE COMPANY INC.	-0.12	-1.69	1.59	0.00
522430	A	MCDANIEL TELEPHONE COMPANY	2.10	0.07	2.03	-8.20
522431	C	MASHELL TELECOM INC.	5.16	-1.10	6.34	10.98
522437	C	PIONEER TELEPHONE COMPANY	22.27	-2.94	25.98	37.34
522442	C	ST. JOHN TELEPHONE CO.	-8.25	0.00	-8.26	-41.76
522446	C	TENINO TEL. CO.	14.89	-2.37	17.67	38.40
522447	C	TOLEDO TELEPHONE COMPANY INC.	-5.07	-6.70	1.75	-5.63
522449	C	VERIZON NORTHWEST INC.-WA (CONTEL)	-2.75	-6.23	3.72	0.00
522451	C	WESTERN WAHAKIAKUM COUNTY TEL COMPANY	0.06	-0.24	0.30	-0.83
522452	C	WHIDBEY TEL. CO.	-0.89	-0.82	-0.07	-10.88
522453	C	YCOM NETWORKS, INC.	6.97	0.29	6.66	21.47
525161	C	QWEST CORPORATION - WA	-14.46	-8.17	-6.85	0.00
TOTAL		WEST VIRGINIA	-4.04	-5.18	1.20	-8.71
200256	C	ARMSTRONG TEL. CO.-WV	-0.66	2.27	-2.86	-19.63
200257	C	SPRUCE KNOB SENECA ROCKS TEL., INC.	6.62	1.70	4.83	9.61
200258	A	WAR ACQUISITION CORP. DBA WAR TELEPHONE CO.	0.35	-1.89	2.29	-7.00
200259	C	HARDY TELECOMMUNICATIONS, INC.	4.54	-1.05	5.65	9.58
200267	C	ARMSTRONG TEL. CO.	13.01	-0.61	13.70	30.39
200271	C	CITIZENS TEL OF WVA DBA FRONTIER COMM OF WVA	-2.74	-0.68	-2.07	-17.70
200277	C	WEST SIDE TEL. CO.-WV	8.84	-3.17	12.40	162.35
204338	C	CITIZENS TEL CO OF WVA DBA FRONTIER COMM	-2.15	-1.06	-1.11	-27.21
204339	C	CITIZENS TEL CO OF WVA DBA FRONTIER COMM	-0.90	-2.89	2.05	-8.81
205050	C	VERIZON WEST VIRGINIA INC.	-5.06	-5.88	0.88	0.00
TOTAL		WISCONSIN	-0.51	-6.87	6.83	-3.12
330841	C	CENTURYTEL OF THE MIDWEST-WI/CENCOM	-4.66	-3.65	-1.05	-40.07
330842	A	AMERY TELCOM, INC.	3.25	-2.87	6.31	INFINITE
330843	A	AMHERST TEL. CO.	1.51	-1.59	3.15	4.43
330844	C	BADGER TELECOM, INC.	2.34	-2.90	5.40	11.42
330846	A	BALDWIN TELCOM., INC.	2.63	-3.27	6.09	INFINITE
330847	A	BELMONT TEL. CO.	-1.45	-1.68	0.24	-17.37
330848	A	BERGEN TEL. CO.	2.95	-1.88	4.92	5.14
330849	A	BLACK EARTH TEL. CO.	0.41	-1.77	2.22	-7.50
330850	A	BLOOMER TEL. CO.	6.11	-2.18	8.48	0.00

Table 3.32
ILEC High-Cost Loop Support Data
Percentage Changes from 2005 to 2006 by Study Area

Study Area Code	Type	Study Area Name	Unseparated NTS Revenue Requirement	Number of Loops	Unseparated NTS Revenue Requirement per Loop	High Cost Loop Support Payment Projections in Later Year*
		WISCONSIN (CONT.)				
330851	A	BONDUEL TEL. CO.	1.46	-3.25	4.86	117.41
330855	C	BRUCE TEL. CO., INC.	-9.62	-5.27	-4.58	-46.83
330856	A	BURLINGTON BRIGHTON & WHEATLAND TEL.	-0.23	-4.21	4.16	27.02
330857	C	CENTURYTEL OF THE MIDWEST-WI/CASCO	-8.86	-5.55	-3.50	-56.65
330859	C	CENTRAL STATE TEL. CO.	1.22	-2.20	3.49	2.95
330860	C	CHEQUAMEGON COMMUNICATIONS COOPERATIVE, INC.	4.66	-2.61	7.47	27.34
330861	C	CHIBARDUN TEL. COOP., INC.	0.37	-3.54	4.05	2.32
330863	A>C	CITIZENS TEL. COOP., INC.-WI	-3.91	-2.72	-1.22	-10.67
330865	A	CLEAR LAKE TEL. CO., INC.-WI	-0.15	-3.28	3.24	3.65
330866	A	COCHRANE COOP. TEL. CO.	-0.86	-3.27	2.49	-2.93
330868	A	COON VALLEY FARMERS TEL. CO., INC.	-3.38	-3.53	0.15	-18.74
330870	C	RHINELANDER TEL CO LLC DBA FRONTIER	-13.01	-2.02	-11.22	-57.47
330872	A	CUBA CITY TEL. EXCH. CO.	3.43	0.05	3.38	12.60
330875	A	DICKEYVILLE TEL. CO.	-0.78	-2.13	1.38	-13.17
330877	C	CENTURYTEL OF FAIRWATER-BRANDON-ALTO, LLC	-16.77	-4.61	-12.75	-69.39
330879	A	FARMERS IND. TEL. CO.-WI	0.63	-0.35	0.98	-14.16
330880	A	FARMERS TEL. CO.-WI	-0.17	-3.03	2.95	-0.55
330881	A	MID-PLAINS TEL., INC.	-0.03	-2.19	2.20	0.00
330884	C	CENTURYTEL OF FORESTVILLE, LLC	-0.09	-5.85	6.12	4.60
330886	C	VERIZON NORTH INC.-WI	-4.60	-7.37	2.99	0.00
330889	A	HAGER TELECOM, INC.	1.10	0.70	0.39	-15.70
330891	C	RHINELANDER TEL LLC-HEADWTRS DBA FRNTR RIB LK	-22.62	-1.20	-21.68	-100.00
330892	A	HILLSBORO TEL. CO., INC.	1.33	-1.66	3.04	2.30
330895	C	CENTURYTEL OF WISCONSIN, LLC	-27.91	-12.53	-17.58	0.00
330896	A	LAKEFIELD TEL. CO.	-3.00	-3.22	0.23	-18.28
330898	C	CENTURYTEL OF LARSEN-READFIELD, LLC	-4.09	-4.26	0.18	-21.68
330899	A>C	LA VALLE TEL. COOP.	7.01	-2.29	9.51	19.02
330900	A	LEMONWEIR VALLEY TEL. CO.	1.72	-1.14	2.90	0.55
330902	A	LUCK TEL. CO.	-1.27	-2.74	1.52	-12.78
330905	A	MANAWA TEL. CO.	-1.22	-2.90	1.73	-11.63
330908	C	MARQUETTE-ADAMS TEL. COOP., INC.	0.80	-3.68	4.65	4.88
330909	C	MIDWAY TEL. CO.	-2.45	-2.76	0.32	0.00
330910	C	MILLTOWN MUTUAL TEL. CO.	-1.26	-5.47	4.45	0.00
330912	C	FRONTIER COMM. OF MONDOVI LLC	-13.24	-4.24	-9.40	0.00
330913	C	CENTURYTEL OF MONROE COUNTY, LLC	-7.27	-3.23	-4.18	0.00
330914	A	EASTCOAST TELECOM, INC.	-0.68	-2.18	1.53	-12.38
330915	A	MOSINEE TEL. CO.	4.47	-1.75	6.33	0.00
330916	C	MOUNT HOREB TEL. CO.	4.50	-2.33	6.99	12.69
330917	C	MOUNT VERNON TEL. CO.	8.47	-5.61	14.92	59.14
330918	C	NELSON TEL. COOP.	1.13	-0.87	2.03	-0.61
330920	C	NIAGARA TEL. CO.	4.23	-2.22	6.59	0.00
330922	C	CENTURYTEL OF THE MIDWEST-WI/NORTHWEST	-8.04	-8.44	0.44	0.00
330924	C	CENTURYTEL OF THE MIDWEST-KENDALL, LLC	-12.83	-7.00	-6.26	0.00
330925	A	BAYLAND TEL, INC.	4.36	-1.62	6.08	0.00
330930	A	GRANTLAND TELECOM, INC.	-2.48	-2.37	-0.11	-18.76
330931	C	CENTURYTEL OF SOUTHERN WISCONSIN, LLC	-6.31	-4.90	-1.48	0.00
330934	C	CENTURYTEL OF THE MIDWEST-WI/PLATTEVILLE	-11.29	-2.01	-9.47	0.00
330936	C	INDIANHEAD TEL. CO.	-6.98	-2.22	-4.88	-31.91
330937	C	PRICE COUNTY TEL. CO.	11.31	-2.98	14.73	0.00
330938	A	NORTHEAST TEL. CO.	3.02	-2.64	5.82	INFINITE
330940	C	RHINELANDER TEL CO LLC DBA FRONTIER RIB LAKE	0.16	-2.61	2.84	0.00
330941	C	RHINELANDER TEL CO LLC(RIB LAKE) DBA FRONTIER	-10.56	-3.81	-7.01	0.00
330942	C	RICHLAND-GRANT TEL. COOP., INC.	3.89	-2.70	6.77	8.76
330943	A	RIVERSIDE TELECOM, INC.	1.42	-2.27	3.78	19.49
330944	A	FRONTIER COMM.-ST. CROIX LLC	5.32	-1.61	7.03	0.00
330945	A	SCANDINAVIA TEL. CO.	-1.43	-3.43	2.07	-9.65
330946	A	SHARON TEL. CO.	-1.17	-5.19	4.24	3.24
330949	A	SIREN TEL. CO., INC.	5.62	-2.27	8.07	0.00
330950	C	CENTURYTEL OF NORTHWEST WISCONSIN, LLC	-4.76	-4.45	-0.33	-9.84
330951	A	SOMERSET TEL. CO., INC.	6.91	-1.78	8.84	0.00
330952	C	SOUTHEAST TEL. CO. OF WIS., INC.	-6.67	-4.67	-2.10	0.00
330953	C	SPRING VALLEY TEL. CO., INC.	-4.34	-1.50	-2.88	-12.87
330954	C	STOCKBRIDGE & SHERWOOD TEL. CO.	-1.51	-3.70	2.27	-5.56
330955	A	STATE LONG DISTANCE TEL. CO.	-5.44	-7.47	2.20	0.00
330956	C	CENTURYTEL OF NORTHERN WISCONSIN, LLC	-7.17	-5.83	-1.42	-13.20
330958	C	TENNEY TEL. CO.	4.39	-2.34	6.88	42.06
330959	C	CENTURYTEL OF MIDWEST-WI/THORP	-3.29	-0.31	-2.98	0.00
330960	A	TRI-COUNTY COMMUNICATIONS COOPERATIVE, INC.	-1.84	-4.13	2.38	-4.78
330962	A	UNION TEL. CO.	-1.79	-3.15	1.41	-13.56
330963	C	UTELCO, INC.	-2.23	-2.96	0.75	0.00
330964	C	FRONTIER COMM. OF WISCONSIN LLC	-1.70	-3.87	2.25	0.00
330966	A	VERNON TEL. COOP.	-0.63	-1.01	0.39	-16.55
330967	A	FRONTIER COMM. OF VIROQUA LLC	6.31	-1.29	7.70	0.00
330968	A	WAUNAKEE TEL. CO.	-0.64	-4.47	4.00	0.00
330970	A	CENTURYTEL OF THE MIDWEST-WI/WAYSIDE	-1.93	-3.71	1.85	-11.35
330971	C	WEST WISCONSIN TELCOM COOP., INC.	25.69	3.90	20.97	57.63
330973	C	WITTENBERG TEL. CO.	-1.77	-1.55	-0.23	-27.91
330974	C	WOOD COUNTY TEL. CO.	-3.67	-10.29	7.37	23.87

Table 3.32
ILEC High-Cost Loop Support Data
Percentage Changes from 2005 to 2006 by Study Area

Study Area Code	Type	Study Area Name	Unseparated NTS Revenue Requirement	Number of Loops	Unseparated NTS Revenue Requirement per Loop	High Cost Loop Support Payment Projections in Later Year*
		WISCONSIN (CONT.)				
331155	C	TELEPHONE USA OF WISCONSIN, LLC	-4.49	-4.50	0.02	-13.79
331159	C	CENTURYTEL OF CENTRAL WISCONSIN, LLC	-4.47	-6.50	2.17	-50.31
335220	C	WISCONSIN BELL	3.87	-7.59	12.41	0.00
TOTAL		WYOMING	-15.48	-7.32	-8.81	-7.97
511595	C	UNITED TELEPHONE CO. OF THE WEST-WY	2.15	-2.88	5.18	17.43
512251	C	RANGE TEL. COOPERATIVE INC.-WY	1.36	-1.44	2.84	1.08
512289	C	CHUGWATER TELEPHONE COMPANY	29.88	-4.98	36.68	90.71
512290	C	ALL WEST COMMUNICATIONS-WY	11.45	3.40	7.79	121.34
512291	C	DUBOIS TELEPHONE EXCHANGE INC.	-3.75	1.32	-5.01	-8.10
512295	C	SILVER STAR TEL. CO.- WY	6.91	1.08	5.76	9.37
512296	C	TRI-COUNTY TEL. ASSN. INC.-WY	7.16	2.82	4.23	7.70
512297	C	UNION TELEPHONE CO.	-0.27	0.22	-0.49	-9.48
512299	C	CENTURYTEL OF WYOMING, INC.	6.44	3.76	2.59	3.14
515108	C	QWEST CORPORATION - WY	-22.46	-8.99	-14.81	-100.00
TOTAL		INDUSTRY	-2.33	-6.49	4.44	1.84
		Total Number of Study Areas:	0.14			
		Total Number of Reporting Areas:	0.48			

* Percentage changes from 2007 to 2008.

Source: Calculated from National Exchange Carrier Association data.

**Table 3.33
Unseparated ILEC Non-Traffic-Sensitive Revenue Requirement by Study Area (\$)**

Study Area Code	Study Area Name	2002	2003	2004	2005	2006
TOTAL	ALABAMA	747,265,108	776,864,426	789,564,516	795,412,853	767,288,994
250282	BLOUNTSVILLE TEL CO	2,360,365	2,742,588	2,267,251	2,282,233	2,330,165
250283	BRINDLEE MOUNTAIN	3,349,723	3,410,621	4,135,377	4,068,347	4,281,422
250284	BUTLER TEL CO	4,246,153	4,385,343	4,511,397	4,445,923	4,480,919
250285	CASTLEBERRY TEL CO	396,640	445,640	455,177	480,343	450,232
250286	NATIONAL OF ALABAMA	1,225,924	1,477,590	1,672,106	1,738,350	1,697,392
250290	FARMERS TELECOM COOP	8,524,945	9,063,073	9,259,415	9,941,034	9,805,217
250295	GRACEBA TOTAL COMM	2,548,583	2,668,277	2,906,284	2,838,214	2,726,130
250298	GULF TEL CO - AL	14,523,829	18,903,635	21,386,638	22,706,445	19,944,884
250299	HAYNEVILLE TEL CO	1,678,550	1,484,491	1,650,797	1,279,333	1,192,981
250300	HOPPER TELECOMM. CO.	4,213,091	4,006,235	4,398,738	4,369,757	5,071,158
250301	FRONTIER-LAMAR CNTY	864,517	964,948	988,902	994,842	969,701
250302	WINDSTREAM AL	12,420,651	12,475,444	12,685,378	13,184,549	13,806,210
250304	MILLRY TEL CO	3,589,980	3,596,804	3,454,411	3,456,978	3,541,827
250305	MON-CRE TEL COOP	3,055,215	3,094,219	3,055,860	3,113,000	2,785,793
250306	FRONTIER COMM.-AL	4,603,542	6,287,931	6,056,679	5,693,178	4,930,084
250307	MOUNDVILLE TEL CO	1,330,059	1,305,476	1,291,491	1,303,500	1,345,898
250308	NEW HOPE TEL COOP	3,717,906	4,022,398	3,800,483	4,026,639	4,148,977
250311	OAKMAN TEL CO (TDS)	1,014,512	1,198,684	1,195,551	1,277,088	1,261,507
250312	OTELCO TELEPHONE LLC	2,014,632	2,097,331	2,030,201	2,303,710	2,339,955
250314	PEOPLES TEL CO	8,803,859	8,948,071	9,615,523	9,751,312	9,538,619
250315	PINE BELT TEL CO	1,703,948	1,742,303	2,020,911	2,268,751	2,113,386
250316	RAGLAND TEL CO	1,509,725	1,490,766	1,588,722	1,629,748	1,589,384
250317	ROANOKE TEL CO	1,818,919	2,409,056	2,653,769	2,988,244	3,197,858
250318	FRONTIER COMM-SOUTH	4,684,983	4,547,063	5,336,013	4,814,527	4,575,256
250322	UNION SPRINGS TEL CO	1,718,699	1,893,527	2,047,617	2,098,118	2,076,448
255181	SO CENTRAL BELL-AL	540,580,811	549,301,438	555,378,826	563,514,660	556,680,168
259788	CENTURYTEL-AL-SOUTH	62,732,772	68,004,047	67,895,642	64,990,144	59,845,244
259789	CENTURYTEL-AL-NORTH	48,032,577	54,897,427	55,825,355	53,853,888	40,562,180
TOTAL	ALASKA	201,507,225	206,797,693	204,795,475	202,434,794	199,681,793
610989	ADAK TEL UTILITY		12,224	1,303,025	1,508,119	1,303,025
613000	ACS OF ANCHORAGE	44,936,314	46,882,298	46,196,385	46,184,068	43,619,838
613001	ARCTIC SLOPE TEL	2,182,432	2,300,279	2,348,731	2,376,222	2,908,822
613001A	ARCTIC SLOPE TEL	1,434,475	1,736,602	1,445,817	1,227,476	1,206,384
613002	BETTLES TEL CO INC	119,776	120,813	117,798	94,979	92,802
613003	BRISTOL BAY TEL COOP	1,237,510	1,281,432	1,219,260	1,404,395	1,713,505
613004	BUSH-TELL INC.	803,884	873,702	880,424	994,226	918,149
613005	CIRCLE UTILITIES	23,461	26,853	32,832	35,330	37,131
613006	COPPER VALLEY TEL	7,911,555	8,687,523	9,132,024	9,835,028	10,293,579
613007	CORDOVA TEL COOP	1,027,484	1,207,852	1,153,483	2,042,570	2,433,777
613008	ACS-FAIRBANKS, INC.	17,223,625	17,338,749	16,060,806	15,080,307	14,711,981
613010	ACS-N GLACIER STATE	35,559,588	36,917,171	35,418,570	34,455,245	32,782,831
613011	INTERIOR TEL CO INC	5,592,220	5,250,106	5,374,215	5,164,381	4,936,289
613011A	INTERIOR TEL CO INC	2,066,457	2,006,035	1,941,462	1,940,423	1,926,174
613012	ACS-AK JUNEAU	7,356,344	7,237,668	6,698,470	5,662,312	5,162,583
613013	KETCHIKAN PUBLIC UT	5,507,164	5,501,453	5,813,572	5,658,273	5,592,047
613015	MATANUSKA TEL ASSOC	40,331,653	41,079,996	41,512,343	41,152,836	42,586,322
613016	MUKLUK TEL CO INC	1,520,306	1,521,518	1,514,278	1,526,612	1,520,481
613016A	MUKLUK TEL CO INC	833,741	820,264	693,471	687,613	722,451
613017	ALASKA TEL CO	2,987,496	3,045,080	3,242,359	3,267,344	3,482,428
613017A	ALASKA TEL CO	2,608,485	2,244,741	2,319,472	2,073,132	2,205,823
613018	NUSHAGAK ELEC & TEL	1,512,910	1,826,377	1,827,755	1,943,142	2,090,156
613019	OTZ TEL COOPERATIVE	2,230,867	2,307,658	2,405,202	2,585,686	2,389,882
613020	ACS-N SITKA	7,741,243	7,520,797	7,218,729	6,666,288	6,383,292
613022	ACS-AK GREATLAND	1,371,693	1,394,851	1,444,921	1,227,532	879,911
613023	UNITED UTILITIES INC	4,464,155	4,654,193	4,334,032	4,542,410	4,656,184
613023A	UNITED UTILITIES INC	1,828,972	1,868,282	1,916,985	1,841,652	1,814,828
613025	YUKON TEL CO INC	399,999	350,334	415,785	399,929	363,898
613026	NORTH COUNTRY TEL CO	96,881	98,521	123,007	123,747	137,961
613028	SUMMIT TEL & TEL -AK	596,533	684,320	690,261	733,518	809,260

**Table 3.33
Unseparated ILEC Non-Traffic-Sensitive Revenue Requirement by Study Area (\$)**

Study Area Code	Study Area Name	2002	2003	2004	2005	2006
TOTAL	AMERICAN SAMOA	4,690,301	4,782,632	4,520,768	4,185,704	3,771,078
673900	AMERICAN SAMOA	4,690,301	4,782,632	4,520,768	4,185,704	3,771,078
TOTAL	ARIZONA	978,823,361	986,180,276	964,571,151	930,902,418	851,469,267
452175	HOPI TELECOMM, INC.	1,044,492	1,042,456	1,090,228	1,134,286	1,160,629
452169	SAN CARLOS APACHE	3,321,420	2,822,474	2,843,698	2,909,676	2,826,329
452171	ARIZONA TELEPHONE CO	2,041,087	2,063,113	2,015,745	2,072,692	1,980,196
452172	CITIZENS-FRNTR-RURAL	40,971,792	39,309,786	42,110,220	41,557,142	39,691,854
452173	TOHONO O'ODHAM UTIL.	2,491,102	2,651,210	3,408,721	3,544,577	3,639,000
452174	SOUTHWESTERN TEL CO	2,700,274	2,681,756	2,513,702	2,568,099	2,588,164
452176	VALLEY TEL COOP-AZ	7,923,054	9,476,949	10,305,841	10,737,264	10,452,650
452179	GILA RIVER TELECOM.	3,233,494	3,410,268	3,501,326	3,642,745	4,603,743
452191	ACCIPITER COMM.	1,015,578	1,097,704	1,327,632	1,407,699	1,372,852
452200	FORT MOJAVE TEL, INC	717,344	784,643	886,863	1,056,231	1,244,208
452226	MIDVALE-AZ	610,178	1,105,031	1,537,610	1,925,407	1,990,575
452302	VERIZON CALIF-AZ	3,929,635	3,885,982	5,489,083	3,642,991	3,803,906
453334	TABLE TOP TEL CO	3,595,960	3,793,039	3,928,141	3,987,283	3,813,144
454426	CITIZENS-FRNTR-WH MT	25,575,490	22,088,388	24,402,196	21,130,943	20,595,416
454449	NAVAJO-AZ-FRONTIER	13,569,436	12,176,589	13,504,347	12,330,635	11,914,621
455101	QWEST CORP-AZ	863,225,954	874,846,493	842,513,038	813,855,480	736,353,837
457991	SADDLEBACK COMM CO	1,792,679	1,770,994	2,105,110	2,340,088	2,424,261
457991A	SADDLEBACK COMM CO	1,064,392	1,173,400	1,087,649	1,059,180	1,013,881
TOTAL	ARKANSAS	581,903,414	562,430,425	563,863,761	548,451,041	551,044,065
401142	CENTURYTEL NW-AR-RUS	49,763,823	50,681,541	53,030,161	52,869,479	50,079,997
401143	CENTURYTEL NW-AR-SIL	9,533,718	9,802,411	10,228,892	10,038,575	9,367,043
401144	CENTURYTEL-CENTRAL A	50,274,194	49,203,097	49,869,976	48,983,209	46,209,954
401144A	CENTURYTEL-CENTRAL A	417,598	351,278	335,499	452,425	380,129
401691	WINDSTREAM AR	41,740,546	42,084,406	41,004,726	39,785,889	44,347,620
401692	ARKANSAS TEL CO	3,063,421	2,961,764	2,682,891	2,832,540	2,950,981
401697	CENTRAL ARKANSAS TEL	2,715,111	2,499,921	2,387,999	2,279,236	2,297,133
401698	CLEVELAND COUNTY TEL	1,884,322	1,982,007	1,975,893	1,975,705	1,962,109
401699	DECATUR TEL CO INC	471,866	491,280	488,101	542,277	572,823
401702	SOUTH ARKANSAS TEL	2,260,012	2,740,248	3,221,291	3,372,518	3,211,043
401704	LAVACA TEL CO-AR	591,362	664,348	701,573	1,416,910	2,343,743
401705	CENTURYTEL- ARKANSAS	15,924,249	15,693,584	15,822,905	15,884,488	15,129,048
401709	MADISON COUNTY TEL	1,745,552	1,723,133	1,827,646	1,866,706	2,004,283
401710	MAGAZINE TEL CO	457,789	504,103	534,336	585,165	589,565
401711	CENTURYTEL-MTN HOME	12,983,702	13,267,199	13,078,364	13,741,081	13,374,611
401712	MOUNTAIN VIEW TEL CO	2,855,537	3,202,247	3,306,298	3,418,140	3,409,486
401713	NORTH ARKANSAS TEL	6,047,753	6,667,966	6,338,024	6,190,983	6,277,523
401718	PRAIRIE GROVE TEL CO	5,448,827	5,713,819	5,949,332	6,384,548	6,771,050
401720	CENTURYTEL-REDFIELD	1,256,822	1,343,801	1,373,271	1,414,187	1,396,671
401721	RICE BELT TEL CO	517,530	648,047	660,985	759,543	694,330
401722	E RITTER TEL CO	1,979,289	2,177,138	2,194,323	2,409,404	2,397,996
401724	SW ARKANSAS TEL COOP	4,218,995	4,362,037	4,634,166	4,608,738	4,848,028
401726	TRI-COUNTY TEL CO-AR	5,067,268	5,376,040	5,658,360	5,912,919	6,302,466
401727	CENTURYTEL-SOUTH AR	1,244,724	1,284,023	1,302,536	1,480,817	1,419,773
401729	WALNUT HILL TEL CO	5,869,035	5,825,969	6,739,801	5,872,442	6,055,796
401733	YELCOT TEL CO INC	2,030,255	2,055,753	2,124,410	2,344,747	2,344,473
401734	ARKWEST COMM., INC.	3,170,410	3,155,843	3,434,326	3,423,220	3,504,825
403031	SCOTT COUNTY TEL CO	184,156	194,664	175,979	200,297	198,325
405211	SOUTHWESTERN BELL-AR	348,185,547	325,772,757	322,781,697	307,404,853	310,603,241
TOTAL	CALIFORNIA	4,267,021,741	4,037,766,798	4,017,559,274	4,168,507,853	4,204,161,020
542301	CALAVERAS TEL CO	3,023,794	3,397,675	3,785,359	4,339,184	4,602,355
542302	VERIZON CA(CONTEL)	109,409,841	113,795,675	109,163,641	122,878,490	125,862,785
542308	CITIZENS-FRONTIER CA	59,159,090	61,453,588	70,531,890	65,302,339	66,128,472
542311	CAL-ORE TELEPHONE CO	2,528,451	2,773,355	3,000,201	2,704,741	2,556,802
542313	DUCOR TELEPHONE CO	1,580,834	1,813,537	1,837,479	1,800,760	1,820,546
542315	GLOBAL VALLEY NETWKS	4,191,300	4,285,534	4,880,892	4,866,165	4,958,171
542318	FORESTHILL TEL CO.	1,859,354	1,604,060	1,816,807	1,716,148	2,550,807

**Table 3.33
Unseparated ILEC Non-Traffic-Sensitive Revenue Requirement by Study Area (\$)**

Study Area Code	Study Area Name	2002	2003	2004	2005	2006
	CALIFORNIA (CONT.)					
542319	VERIZON-CA (GTE)	786,414,285	925,107,036	869,724,493	1,012,483,556	967,392,995
542321	HAPPY VALLEY TEL CO	2,223,312	2,032,360	1,943,331	1,570,341	1,436,279
542322	HORNITOS TEL CO	443,366	454,612	447,605	431,198	454,134
542323	WINTERHAVEN TEL. CO.	940,459	965,047	999,336	1,010,378	1,008,758
542324	KERMAN TELEPHONE CO	4,003,543	5,112,227	4,854,272	5,546,136	5,559,792
542332	THE PONDEROSA TEL CO	10,961,195	11,045,002	11,786,990	12,961,782	12,837,977
542334	SUREWEST TEL.	48,691,140	50,398,084	49,240,556	46,611,217	45,706,246
542338	SIERRA TELEPHONE CO	16,822,148	16,556,024	17,298,726	16,890,328	17,688,985
542339	THE SISKIYOU TEL CO	4,733,109	4,487,847	4,260,189	4,217,854	5,577,022
542343	VOLCANO TEL CO	8,109,716	8,631,196	8,704,223	8,485,618	7,952,132
542344	VERIZON W-COAST-CA	4,028,508	4,030,523	5,284,877	3,371,272	3,747,606
542346	PINNACLES TEL CO	535,743	541,823	644,064	695,815	714,668
543402	CITIZENS-FRNTIER-GST	7,327,443	7,576,215	7,923,291	7,074,301	6,437,104
544342	CITIZENS-FRNRTR-TUOLUM	3,909,880	3,811,989	3,775,106	3,459,537	3,310,201
545170	PACIFIC BELL	3,186,125,227	2,807,893,389	2,835,655,947	2,840,090,692	2,915,857,181
TOTAL	COLORADO	982,055,391	969,975,309	939,885,272	924,986,909	827,032,897
461835	SUNFLOWER TEL - CO	532,348	400,121	357,714	299,697	280,065
462178	AGATE MUTUAL TEL CO	231,429	246,882	310,115	276,413	303,317
462181	BIJOU TEL COOP ASSOC	1,253,189	1,269,776	1,231,612	1,231,980	1,323,711
462182	BLANCA TEL CO	1,497,491	1,572,900	1,595,330	1,601,115	1,728,885
462184	DELTA COUNTY TEL CO	4,689,126	4,769,571	4,699,590	4,753,029	4,451,011
462185	CENTURYTEL OF EAGLE	55,369,390	54,028,790	54,043,593	55,775,209	54,567,834
462186	EASTERN SLOPE RURAL	3,467,199	3,574,371	4,024,757	4,012,809	4,110,249
462187	THE EL PASO CNTY TEL	1,958,343	1,947,740	1,965,413	2,223,159	2,152,954
462188	FARMERS TEL CO - CO	664,359	708,823	682,310	663,106	705,380
462190	HAXTUN TEL CO	1,563,408	1,393,561	1,359,121	1,309,493	1,285,184
462192	BIG SANDY TELECOM	806,497	742,951	746,974	705,658	681,129
462193	NUCLA-NATURITA TEL	822,350	891,806	998,886	1,071,618	1,015,370
462194	NUNN TEL CO	713,230	824,289	910,710	1,048,041	1,198,476
462195	SOUTH PARK TEL. CO.	630,977	726,880	710,461	744,543	804,584
462196	PEETZ COOP TEL CO	158,763	156,205	153,565	161,318	192,521
462197	PHILLIPS COUNTY TEL	1,094,827	1,249,540	1,294,175	1,470,994	1,501,880
462198	PINE DRIVE TEL CO	358,591	402,857	419,721	443,582	441,754
462199	PLAINS COOP TEL ASSN	1,734,457	1,883,828	1,877,086	1,896,416	2,302,174
462201	RICO TEL CO	79,007	55,454	53,283	54,639	48,965
462202	ROGGEN TEL COOP CO	335,780	356,248	321,341	319,120	347,076
462203	RYE TELEPHONE CO	2,783,695	3,460,189	3,644,575	3,947,512	3,956,919
462204	COLUMBINE ACQ CORP	1,471,845	1,410,775	1,438,780	1,453,374	1,453,092
462206	STONEHAM COOP TEL CO	42,786	43,943	49,580	60,547	63,533
462207	STRASBURG TEL CO	1,013,130	1,046,635	1,084,488	1,127,483	1,125,427
462208	CENTURYTEL-COLORADO	7,490,331	7,323,028	7,322,970	7,416,569	7,305,132
462209	WIGGINS TEL ASSOC	967,896	1,005,001	909,896	940,798	912,712
462210	WILLARD TEL CO	36,425	37,042	41,571	52,263	53,280
465102	QWEST CORP-CO	890,288,522	878,446,104	847,637,653	829,926,422	732,720,284
TOTAL	CONNECTICUT	632,545,178	602,315,677	566,580,160	510,952,041	519,010,159
132454	THE WOODBURY TEL CO	6,684,322	6,919,828	6,365,818	7,221,871	6,555,405
135200	SOUTHERN NEW ENGLAND	625,860,856	595,395,849	560,214,342	503,730,170	512,454,754
TOTAL	DELAWARE	132,508,550	149,771,200	149,350,405	158,955,712	162,242,098
565010	VERIZON DELAWARE INC	132,508,550	149,771,200	149,350,405	158,955,712	162,242,098
TOTAL	DISTRICT OF COLUMBIA	86,463,630	96,254,122	88,113,591	97,309,162	89,343,705
575020	VERIZON WA, DC INC.	86,463,630	96,254,122	88,113,591	97,309,162	89,343,705
TOTAL	FLORIDA	3,081,404,543	3,216,665,277	3,336,283,061	3,394,824,488	3,338,472,350
210291	GTC, INC.	2,255,633	2,395,382	2,635,022	2,725,541	2,743,446
210318	FRONTIER COMM-SOUTH	1,746,674	1,761,199	2,216,843	2,076,833	1,686,865
210328	VERIZON FLORIDA	675,605,879	710,805,408	760,656,172	773,251,740	780,384,413
210329	GTC, INC.	4,137,501	4,280,085	4,832,320	4,925,640	4,674,973

**Table 3.33
Unseparated ILEC Non-Traffic-Sensitive Revenue Requirement by Study Area (\$)**

Study Area Code	Study Area Name	2002	2003	2004	2005	2006
	FLORIDA (CONT.)					
210330	SMART CITY TEL LLC	10,754,054	11,142,035	10,378,227	9,660,589	9,344,204
210331	ITS TELECOMM. SYS.	2,043,765	2,129,627	2,166,926	2,155,411	2,420,724
210335	NORTHEAST FLORIDA	5,232,604	5,113,390	5,489,654	5,437,449	5,801,301
210336	WINDSTREAM FL	28,959,656	28,559,123	30,079,282	28,137,678	28,259,442
210338	QUINCY TEL CO-FL DIV	5,860,295	6,292,941	5,892,381	5,951,201	6,095,018
210339	GTC, INC.	17,394,160	19,356,344	19,590,352	19,267,480	19,227,295
210341	EMBARQ FLORIDA	516,925,753	537,039,423	539,615,449	561,075,181	558,152,950
215191	SOUTHERN BELL-FL	1,810,488,570	1,887,790,320	1,952,730,433	1,980,159,745	1,919,681,718
TOTAL	GEORGIA	1,737,092,635	1,731,941,667	1,796,481,213	1,755,769,758	1,674,230,604
220324	VALLEY TEL CO, LLC	1,346,825	1,361,081	1,538,738	1,503,542	1,522,115
220338	QUINCY TEL CO-GA DIV	404,050	362,582	402,174	391,077	399,545
220344	ALMA TEL CO	3,453,825	4,149,673	3,188,018	3,290,326	2,933,801
220346	BLUE RIDGE TEL CO	6,601,653	7,033,165	6,977,139	7,541,906	7,582,886
220347	BRANTLEY TEL CO	3,366,437	3,615,448	3,694,348	3,629,269	3,391,884
220348	BULLOCH COUNTY RURAL	4,954,271	4,961,242	5,057,018	5,304,525	5,568,367
220351	CAMDEN TEL & TEL CO	7,743,933	8,336,105	8,716,419	8,376,180	8,761,172
220354	CHICKAMAUGA TEL CORP	2,172,234	2,109,215	2,222,494	2,124,748	2,180,625
220355	CITIZENS TEL CO - GA	2,872,386	2,804,369	2,687,718	2,326,507	2,462,392
220356	COASTAL UTILITIES	17,166,609	15,968,934	16,852,126	16,695,480	15,957,571
220357	WINDSTREAM GA	31,749,753	32,235,735	32,729,600	32,602,026	33,944,062
220358	DARIEN TEL CO	4,206,476	4,850,146	5,319,778	5,886,937	6,427,214
220360	ELLIJAY TEL CO	9,446,626	9,805,869	10,079,897	10,182,039	9,088,794
220362	FRONTIER-FAIRMOUNT	1,778,035	1,741,546	2,032,464	1,547,245	1,475,243
220364	WINDSTREAM GA TEL.	2,388,975	2,615,108	3,003,656	2,988,139	3,017,393
220365	GLENWOOD TEL CO	492,809	555,977	707,420	755,182	794,481
220368	HART TEL CO	3,800,402	4,103,447	4,276,765	4,735,773	4,992,902
220369	COMSOUTH TELECOMM	2,607,114	2,727,501	3,208,080	3,456,891	3,545,399
220371	INTERSTATE TEL CO	3,462,235	2,986,801	2,415,380	2,245,730	2,273,600
220375	NELSON-BALL GROUND	2,355,967	2,341,747	2,981,894	2,899,786	3,051,312
220376	PEMBROKE TEL CO	2,562,814	2,949,234	2,773,241	2,818,124	2,933,482
220377	PINELAND TEL COOP	6,548,842	6,880,430	7,377,500	8,575,968	8,995,285
220378	PLANTERS RURAL COOP	5,199,782	5,316,977	7,115,654	7,691,838	7,815,250
220379	PLANT TEL. CO.	5,512,418	5,704,707	5,614,158	5,649,513	5,479,720
220380	PROGRESSIVE RURAL	2,172,112	2,427,322	2,510,680	2,610,801	2,583,687
220381	PUBLIC SERVICE TEL	11,740,445	12,094,337	12,487,676	13,624,068	12,570,529
220382	RINGGOLD TEL CO	6,482,227	6,817,184	6,627,405	7,101,805	6,287,093
220386	WINDSTREAM STANDARD	39,670,246	39,964,755	36,346,461	35,094,597	31,540,754
220387	FRONTIER GEORGIA LLC	7,322,662	7,863,353	6,347,333	6,844,750	6,817,124
220389	TRENTON TEL CO	2,004,926	2,126,767	2,743,696	2,650,298	2,796,833
220392	WAVERLY HALL, LLC	878,817	965,738	1,009,079	1,255,693	1,339,117
220394	WILKES TEL & ELC CO	4,756,594	4,753,184	4,727,735	4,328,970	3,952,864
220395	WINDSTREAM ACCUCOMM	1,608,974	1,780,634	1,915,116	1,915,222	1,882,974
223036	GEORGIA WINDSTREAM	35,139,885	35,214,187	34,896,941	33,216,095	31,360,900
223037	WINDSTREAM GA COMM	119,612,584	119,731,378	118,910,871	111,857,180	104,504,599
225192	SOUTHERN BELL-GA	1,373,508,692	1,362,685,788	1,426,986,543	1,392,051,528	1,323,999,638
TOTAL	GUAM	23,448,325	30,511,111	31,186,829	26,827,889	27,520,056
663800	GTA TELECOM, LLC	23,448,325	30,511,111	31,186,829	26,827,889	27,520,056
TOTAL	HAWAII	180,654,867	187,089,931	200,229,346	195,134,010	182,759,053
623021	SANDWICH ISLES COMM.	4,880,109	8,932,185	14,735,440	17,361,392	21,330,330
623100	HAWAIIAN TELCOM, INC	175,774,758	178,157,746	185,493,906	177,772,618	161,428,723
TOTAL	IDAHO	237,745,862	242,961,125	239,435,289	239,483,616	196,285,872
472213	ALBION TEL CO-ATC	3,548,243	3,877,102	3,801,252	4,262,674	4,086,398
472215	CAMBRIDGE TEL CO	1,175,319	1,274,386	1,336,862	1,475,789	1,509,876
472218	CUSTER TEL COOP	1,917,382	2,725,652	3,286,007	3,315,801	3,666,546
472220	FILER MUTUAL TEL -ID	862,377	1,081,685	1,199,308	1,115,037	1,247,174
472221	FARMERS MUTUAL TEL	895,006	880,194	899,287	876,337	846,973
472222	FREMONT TELCOM	4,944,279	5,064,320	5,049,200	4,861,944	4,396,662

**Table 3.33
Unseparated ILEC Non-Traffic-Sensitive Revenue Requirement by Study Area (\$)**

Study Area Code	Study Area Name	2002	2003	2004	2005	2006
	IDAHO (CONT.)					
472223	CENTURY-GEM STATE-ID	1,469,808	1,285,019	1,440,605	1,667,983	1,598,748
472225	CENTURYTEL OF IDAHO	3,526,324	3,410,939	3,213,392	3,134,818	2,948,936
472226	MIDVALE TEL EXCH INC	1,333,785	1,363,008	1,381,399	1,265,815	1,272,109
472227	MUD LAKE TEL COOP	782,338	856,092	935,153	1,074,146	1,053,849
472230	POTLATCH TEL CO INC	931,267	1,102,633	1,165,485	1,159,239	1,042,528
472231	PROJECT MUTUAL TEL	4,717,019	4,134,093	4,259,832	4,047,352	4,120,481
472232	DIRECT COMM-ROCKLAND	1,243,428	1,298,329	1,541,953	1,481,355	1,460,281
472233	RURAL TEL CO - ID	792,752	980,155	1,141,551	1,191,649	1,346,823
472295	SILVER STAR TEL- ID	5,895,773	6,446,158	6,507,293	6,812,804	6,741,844
472416	VERIZON N'WEST-ID	48,515,044	52,653,759	50,753,701	53,795,374	53,550,365
472423	INLAND TEL-ID	470,863	439,326	448,123	492,003	539,784
474427	CITIZENS-FRONTIER-ID	12,251,803	12,458,733	13,051,433	11,786,969	11,178,774
475103	QWEST CORP-ID	133,789,388	132,046,434	129,285,684	126,916,326	86,512,642
475162	QWEST CORP-IDAHO	8,683,666	9,583,107	8,737,770	8,750,201	7,165,081
TOTAL	ILLINOIS	1,589,784,573	1,584,343,589	1,551,772,132	1,515,193,422	1,489,467,035
340976	ADAMS TEL COOP	2,218,632	2,268,644	2,458,482	2,812,536	2,843,696
340978	ALHAMBRA-GRANTFORK	458,742	569,507	628,655	626,315	579,923
340983	CAMBRIDGE TEL CO -IL	723,114	779,095	780,378	767,490	748,500
340984	CASS TEL CO	1,625,450	1,748,428	1,752,514	1,878,327	1,794,687
340990	CLARKSVILLE MUTUAL	130,248	132,091	268,169	295,825	200,310
340993	CROSSVILLE TEL CO	279,456	309,039	299,121	315,901	312,452
340998	FRONTIER-DEPUE	318,699	332,861	313,690	321,583	310,533
341003	EGYPTIAN COOP ASSN	1,869,939	2,433,666	2,364,222	2,605,020	2,757,576
341004	EL PASO TEL CO	770,575	771,560	754,622	752,157	674,800
341009	C-R TEL CO	768,398	639,555	638,704	597,520	576,247
341011	FRONTIER OF LAKESIDE	335,431	260,564	263,453	248,541	245,496
341012	FLAT ROCK TEL CO-OP	242,822	255,200	261,924	267,212	257,217
341015	VERIZON NORTH-IL	154,204,020	171,035,176	164,180,423	166,571,326	155,404,555
341016	GENESEO TEL CO	2,203,161	2,253,266	2,706,589	2,667,308	2,844,030
341017	GLASFORD TEL CO	507,468	528,025	562,728	567,182	548,367
341020	GRAFTON TEL CO	708,745	613,315	561,525	610,883	599,899
341021	GRANDVIEW MUTUAL TEL	55,781	53,401	63,501	78,921	82,708
341023	GRIDLEY TEL CO	341,500	383,049	545,860	566,536	654,079
341024	HAMILTON COUNTY TEL	1,248,557	1,289,991	1,410,082	1,584,365	1,531,909
341025	SHAWNEE TEL. CO.	2,015,404	2,128,810	2,140,534	2,423,347	2,967,655
341026	HARRISONVILLE TEL CO	8,934,799	9,242,353	9,854,148	9,868,483	11,250,670
341029	HENRY COUNTY TEL CO	614,773	686,756	686,486	710,096	691,716
341032	HOME TEL CO-ST JACOB	1,626,429	1,711,391	1,844,612	2,053,840	2,057,555
341036	VERIZON N-IL(CONTEL)	26,259,416	29,337,198	28,653,304	29,600,167	28,509,839
341037	IL CONSOLIDATED TEL	32,817,922	33,911,666	35,731,418	32,174,201	30,455,094
341038	FRONTIER OF ILLINOIS	1,541,179	1,083,498	1,168,929	1,008,268	1,025,580
341041	KINSMAN MUTUAL TEL	58,847	51,309	53,242	66,496	75,887
341043	LA HARPE TEL CO	998,823	956,044	1,099,687	1,131,312	1,174,195
341045	LEAF RIVER TEL CO	566,313	606,631	652,934	675,420	686,082
341046	LEONORE MUTUAL TEL	90,306	86,623	100,001	121,772	127,192
341047	MCDONOUGH TEL COOP	3,146,547	3,598,879	3,841,976	3,768,605	3,889,784
341048	MCNABB TEL CO	192,510	173,015	192,287	161,830	153,116
341049	MADISON TEL CO	2,330,387	2,503,406	2,248,216	2,233,840	2,060,324
341049A	MADISON TEL CO	1,515,173	2,037,780	1,789,190	2,225,549	2,694,494
341050	MARSEILLES TEL CO	1,073,549	1,079,252	1,300,908	1,256,343	1,285,650
341053	METAMORA TEL CO	1,262,251	1,353,967	1,673,630	1,665,962	1,654,015
341054	MID CENTURY TEL COOP	2,256,940	2,347,359	2,575,447	2,930,432	2,968,952
341055	FRONTIER-MIDLAND	1,776,277	1,519,365	1,598,114	1,449,802	1,240,003
341057	GALLATIN RIVER COMM.	17,116,575	16,354,585	16,112,195	14,777,819	14,286,147
341058	MONTROSE MUTUAL TEL	690,846	601,455	606,737	638,714	643,319
341060	MOULTRIE INDEPENDENT	211,132	273,985	336,328	304,365	359,330
341061	FRONTIER-MT. PULASKI	730,317	278,052	347,358	323,405	283,641
341062	NEW WINDSOR TEL CO	263,734	290,419	298,023	315,479	310,533
341065	ODIN TEL EXCH INC	804,908	683,608	662,774	752,099	762,748
341065A	ODIN TEL EXCH INC	1,039,639	1,022,746	922,025	721,741	732,995

**Table 3.33
Unseparated ILEC Non-Traffic-Sensitive Revenue Requirement by Study Area (\$)**

Study Area Code	Study Area Name	2002	2003	2004	2005	2006
	ILLINOIS (CONT.)					
341066	ONEIDA TEL EXCHANGE	244,872	200,123	217,092	222,545	257,314
341067	FRONTIER-ORION	346,257	241,958	304,433	291,701	254,242
341073	FRONTIER-PRAIRIE	413,053	325,086	327,520	296,520	319,223
341075	REYNOLDS TEL CO, INC	238,746	264,025	274,413	300,631	299,266
341079	FRONTIER-SCHUYLER	1,139,341	948,032	970,116	977,648	962,903
341086	TONICA TEL CO	237,287	263,313	276,655	300,631	301,657
341087	VIOLA HOME TEL CO	329,201	355,986	348,232	349,440	331,940
341088	WABASH TEL COOP, INC	2,111,994	2,736,750	3,480,902	3,735,610	3,846,538
341091	WOODHULL TEL CO	327,213	337,253	330,925	337,019	302,554
341092	STELLE TEL CO	54,239	53,922	62,902	77,474	67,425
341093	YATES CITY TEL CO	333,713	347,388	345,923	282,969	256,411
341183	CITIZENS-FRONTIER-IL	33,609,001	31,826,990	32,018,934	30,013,799	28,550,602
343035	VERIZON S-IL(ALLTEL)	8,659,970	9,265,427	9,533,422	9,342,493	8,909,773
345070	ILLINOIS BELL TEL CO	1,262,793,953	1,236,600,752	1,205,975,519	1,171,170,606	1,159,493,689
TOTAL	INDIANA	864,781,810	886,813,376	873,199,209	895,259,673	885,658,238
320742	BLOOMINGDALE HOME	609,161	555,763	541,337	825,147	741,342
320744	CAMDEN TEL CO - IN	832,136	866,565	860,092	929,010	920,817
320747	CENTURYTEL-CENTR IN	2,135,450	2,259,956	2,213,946	2,237,206	2,216,631
320750	FRONTIER OF INDIANA	723,609	724,235	919,081	892,338	912,253
320751	CITIZENS TEL CORP	950,633	1,028,556	1,093,219	1,116,566	1,093,845
320753	CLAY DBA ENDEAVOR	4,178,051	4,543,616	4,785,904	5,541,626	6,000,353
320756	CRAIGVILLE TEL CO	488,458	539,780	495,834	506,474	500,029
320759	DAVISS-MARTIN/RTC	2,005,785	2,073,565	2,555,343	2,903,448	3,347,963
320771	GEETINGSVILLE TEL CO	296,600	325,377	332,821	302,259	301,396
320772	VERIZON N-IN	204,381,125	229,913,854	226,733,617	235,441,714	234,084,449
320775	HANCOCK TELECOM	4,201,714	4,464,354	4,736,069	5,437,190	5,956,352
320776	COMM CORP OF INDIANA	5,795,290	5,804,527	6,146,296	6,237,917	5,936,580
320777	HOME CO OF PITTSBORO	745,513	787,045	1,052,347	1,028,171	1,071,666
320778	HOME TEL CO INC	671,394	707,386	884,822	863,745	877,441
320779	VERIZON N-IN(CONTEL)	50,797,050	56,557,830	57,162,061	56,131,095	54,249,271
320783	LIGONIER TEL CO	1,508,227	1,697,202	1,620,519	1,948,421	1,844,241
320788	MERCHANTS & FARMERS	217,214	190,791	216,207	218,337	216,023
320790	MONON TEL CO	606,255	625,638	693,542	1,184,607	1,177,936
320792	MULBERRY COOP TEL CO	776,283	835,928	1,069,613	1,061,794	1,125,203
320796	NEW LISBON TEL CO	345,957	377,018	532,615	488,312	472,126
320797	NEW PARIS TEL INC	1,049,441	1,043,329	1,010,730	984,943	1,269,771
320800	NORTHWESTERN INDIANA	5,401,270	5,235,019	5,570,295	5,571,308	5,301,803
320801	CENTURYTEL OF ODON	1,190,661	1,315,133	1,393,887	1,395,592	1,360,133
320807	PERRY-SPENCER RURAL	3,553,322	3,634,970	3,830,285	4,224,663	4,293,043
320809	COMM CORP OF S. IN	843,570	881,373	887,412	939,761	944,034
320813	PULASKI-WHITE RURAL	995,923	1,170,918	1,118,417	1,192,322	1,474,999
320815	ROCHESTER TEL CO	3,084,997	3,093,075	3,627,620	4,055,136	4,072,235
320816	S & W TEL CO	233,547	258,267	245,927	275,479	267,611
320818	SMITHVILLE TEL CO	8,613,946	8,938,236	14,312,252	14,722,333	16,801,391
320819	SE INDIANA RURAL	2,487,224	2,702,223	3,502,555	3,525,995	3,972,178
320825	SUNMAN TELECOMM CORP	2,839,835	2,900,703	2,849,517	3,033,874	3,181,874
320826	SWAYZEE TEL CO	431,703	471,487	492,727	500,569	483,825
320827	SWEETSER RURAL TEL	615,316	651,657	765,368	749,725	753,266
320828	FRONTIER-THORNTOWN	510,820	539,918	597,375	584,672	513,274
320829	TIPTON TEL CO	1,469,904	1,466,220	1,577,715	1,583,210	1,635,020
320830	TRI-COUNTY TEL CO	1,663,757	1,797,192	1,557,065	1,585,748	1,538,973
320832	UTC OF INDIANA	57,788,317	59,904,888	48,588,418	50,769,036	51,802,145
320834	WASHINGTON CTY RURAL	1,021,136	1,060,408	1,196,440	2,643,805	2,383,597
320837	WEST POINT TEL CO	322,980	354,906	361,070	371,330	362,803
320839	YEOMAN TEL CO, INC	449,539	492,937	501,626	477,553	441,331
323034	VERIZON N-IN(ALLTEL)	3,488,579	3,948,658	2,551,038	2,846,366	3,272,054
325080	INDIANA BELL TEL CO	484,460,118	470,072,871	462,016,187	467,930,873	456,486,960
TOTAL	IOWA	369,582,180	387,915,373	390,432,303	398,913,403	379,242,854
350739	REASNOR TEL. CO.					317,844

**Table 3.33
Unseparated ILEC Non-Traffic-Sensitive Revenue Requirement by Study Area (\$)**

Study Area Code	Study Area Name	2002	2003	2004	2005	2006
	IOWA (CONT.)					
351096	HEARTLND-HICKORYTECH	3,555,645	3,446,177	3,203,562	3,357,300	3,431,953
351097	ANDREW TEL CO INC	178,871	189,101	204,848	237,691	242,216
351098	ARCADIA TEL CO	163,883	170,142	185,654	238,141	231,062
351101	ATKINS TEL CO, INC	321,996	359,599	391,812	413,475	417,863
351105	AYRSHIRE FARMERS MUT	158,714	150,823	275,072	341,373	432,205
351106	ALPINE COMM.	2,773,582	2,805,542	2,902,663	3,139,439	3,182,195
351107	BALDWIN-NASHVILLE	163,883	176,679	190,670	220,376	222,268
351108	BARNES CITY COOP	101,972	98,029	113,821	129,617	125,140
351110	BERNARD TEL CO INC	449,956	490,789	466,789	432,439	411,833
351112	BREDA TEL CORP.	530,564	553,767	611,189	693,256	735,358
351113	BROOKLYN MUTUAL TEL	558,831	606,609	671,990	675,356	666,904
351114	THE BURT TEL CO	204,786	217,094	231,748	261,668	265,686
351115	BUTLER-BREMER MUTUAL	1,243,281	1,372,485	1,314,487	1,311,770	1,203,585
351118	CASCADE COMM. CO.	703,639	818,755	804,300	828,976	850,282
351119	CASEY MUTUAL TEL CO	207,560	228,546	249,250	277,590	269,879
351121	CENTER JUNCTION TEL	79,749	80,095	91,526	111,759	108,359
351125	CENTRAL SCOTT TEL CO	1,894,013	2,021,650	2,324,602	2,367,473	2,410,257
351126	CENTURYTEL-CHESTER	117,694	116,173	130,584	153,500	154,007
351127	FRONTIER IOWA	11,719,895	11,256,188	13,698,482	11,698,261	10,635,529
351129	CITIZENS MUTUAL TEL	2,404,102	2,404,071	2,894,429	3,002,598	2,677,062
351130	CLARENCE TEL CO	345,630	379,815	371,368	375,597	353,143
351132	CLEAR LAKE INDEPEND	3,462,360	3,771,030	3,986,420	4,019,107	3,473,719
351133	C-M-L TEL COOP ASSN	470,434	451,054	501,169	577,729	587,064
351134	COLO TEL CO	304,036	462,032	478,775	638,472	765,204
351136	COON CREEK TEL CO	266,195	289,246	288,615	324,356	323,051
351137	COON VALLEY COOP TEL	334,509	334,129	358,335	404,774	419,931
351139	COOPERATIVE TEL CO	751,205	776,625	853,595	976,649	995,846
351141	CORN BELT TEL CO	330,176	357,431	349,068	369,625	367,180
351146	CUMBERLAND TEL CO	184,120	191,637	200,923	234,064	236,721
351147	DANVILLE MUTUAL TEL	406,621	437,705	436,126	441,950	433,245
351149	FARMERS (DEFIANCE)	145,953	147,784	163,892	190,455	194,786
351150	DIXON TEL CO	274,942	300,169	301,282	317,148	314,873
351152	DUMONT TEL CO	620,796	638,224	698,964	711,823	699,650
351153	DUNKERTON TEL COOP	305,713	339,171	347,818	361,921	356,216
351156	EAST BUCHANAN COOP	1,205,591	1,376,769	1,420,033	1,436,327	1,361,742
351157	ELLSWORTH COOP ASSN	349,523	362,362	396,011	469,951	473,442
351158	MINBURN TELECOMM.	452,914	443,637	426,135	492,425	499,738
351160	F&B COMMUNICATIONS	486,465	623,764	587,761	628,714	612,824
351162	FARMERS COOP TEL CO	601,657	676,432	637,966	657,461	651,676
351166	FARMERS & MERCHANTS	327,565	359,956	358,178	378,993	628,284
351167	ITS-IOWA TELECOM-NO	27,399,078	26,152,784	25,074,612	25,633,208	28,035,084
351168	FARMERS MUTUAL COOP	963,275	975,666	1,055,405	1,263,371	1,310,614
351169	FARMERS MUTUAL COOP	221,016	230,103	178,699	301,176	300,605
351170	ITS-IOWA TELECOM-SYS	13,335,700	13,008,504	12,783,221	14,203,643	15,282,927
351171	FARMERS MUTUAL JESUP	632,246	675,384	817,657	812,654	831,756
351172	FARMERS MUTUAL TEL	1,002,726	1,117,493	1,153,755	1,254,090	1,235,523
351173	FARMERS MUTUAL COOP	1,055,628	1,179,347	1,205,590	1,287,066	1,284,712
351174	FARMERS MUTUAL TEL	574,104	614,338	658,948	725,086	731,349
351175	FARMERS TEL CO - BAT	199,747	214,686	227,775	246,478	250,580
351176	FARMERS TEL CO-ESSEX	299,652	326,507	326,118	337,308	328,242
351177	FARMERS TEL CO -RICE	784,158	838,204	912,703	1,026,332	1,018,613
351178	ITS - IOWA TELECOM	21,431,446	21,164,395	20,605,558	21,122,131	24,478,944
351179	FENTON CO-OP TEL CO	168,737	175,814	190,217	215,457	223,263
351187	PARTNER COMM. COOP.	575,808	639,421	604,169	1,045,956	1,016,386
351187A	PARTNER COMM. COOP.					1,041,527
351188	GOLDFIELD TEL CO	239,707	267,581	279,809	310,787	307,123
351189	RIVER VALLEY TELECOM	443,147	468,708	504,334	557,372	561,970
351191	GRAND MOUND COOP TEL	255,942	281,756	324,019	345,553	318,540
351195	GRISWOLD CO-OP TEL	943,731	1,039,850	1,081,493	1,181,587	1,157,620
351199	HAWKEYE TEL CO	218,193	236,653	248,515	276,189	280,268
351202	HOSPERS TEL EXCH INC	309,065	339,171	332,397	348,148	347,857

**Table 3.33
Unseparated ILEC Non-Traffic-Sensitive Revenue Requirement by Study Area (\$)**

Study Area Code	Study Area Name	2002	2003	2004	2005	2006
	IOWA (CONT.)					
351203	HUBBARD COOP ASSN	340,834	377,018	382,841	371,330	375,050
351205	HUXLEY COMM. COOP.	737,387	794,186	800,702	814,446	787,008
351206	IAMO TEL CO - IA	234,997	231,474	253,941	297,196	301,273
351209	INTERSTATE 35 TEL CO	625,727	679,773	728,798	846,537	853,246
351212	JEFFERSON TEL CO -IA	959,336	983,397	1,225,070	1,207,156	1,282,035
351213	JORDAN SOLDIERVALLEY	173,497	180,566	194,723	220,860	227,197
351213A	JORDAN SOLDIERVALLEY	143,119	145,045	160,958	189,364	190,852
351214	KALONA COOP TEL CO	946,984	1,044,852	1,017,089	1,143,857	1,145,703
351217	KEYSTONE FRMS COOP	495,789	500,367	550,617	636,709	664,489
351220	LA PORTE CITY TEL CO	761,539	835,362	853,088	870,785	840,009
351222	LA MOTTE TEL CO	284,634	332,490	319,403	349,007	346,532
351225	LEHIGH VALLEY COOP	874,197	958,812	1,013,917	1,123,533	1,129,918
351228	LONE ROCK CO-OP TEL	147,559	145,958	161,939	188,815	188,580
351229	LOST NATION-ELWOOD	498,125	453,654	534,937	505,818	543,765
351229A	LOST NATION-ELWOOD					176,893
351230	NORTHEAST IOWA TEL	822,385	1,009,751	1,002,662	976,924	975,630
351232	LYNNVILLE TEL. CO.	209,381	304,036	354,037	232,686	288,138
351235	FARMERS (MANILLA)	257,007	281,355	291,824	316,113	318,887
351237	MARNE & ELK HORN TEL	728,830	757,123	996,487	969,660	994,315
351238	MARTELLE COOP ASSN	165,389	161,303	174,460	206,869	213,623
351239	MASSENA TEL CO	333,393	345,536	371,669	430,913	437,816
351241	MECHANICSVILLE TEL	349,446	380,172	375,878	373,041	354,465
351242	MILES COOP TEL ASSN	308,731	336,584	329,468	342,519	329,273
351243	MILLER TEL CO - IA	55,781	54,444	61,102	76,024	77,411
351245	MINBURN TEL CO	208,169	223,447	237,210	261,274	261,759
351246	MINERVA VALLEY TEL	397,573	416,757	453,954	514,591	511,491
351247	MODERN COOP TEL CO	506,064	489,304	568,115	668,336	686,213
351248	MONTEZUMA MUTUAL TEL	872,001	969,039	987,792	997,992	949,645
351250	MUTUAL TEL CO	275,637	302,882	302,084	322,124	319,390
351251	MEDIAPOLIS TEL CO	890,470	977,694	966,223	1,128,860	1,088,410
351252	MUTUAL TEL CO	1,399,760	1,470,590	1,665,411	1,754,682	1,866,781
351257	NORTH ENGLISH COOP	356,078	391,268	396,693	408,053	405,825
351259	NORTHERN IOWA TEL CO	1,254,575	1,299,927	1,395,595	1,581,036	1,598,562
351260	NORTHWEST IOWA TEL	2,337,974	2,540,556	2,535,610	2,514,889	2,115,906
351261	NORTHWEST TEL COOP	699,766	703,255	766,855	870,392	902,920
351262	COMM 1 NETWORK	261,613	297,060	334,905	342,519	326,063
351262A	COMM 1 NETWORK	379,832	385,308	415,194	473,582	474,630
351263	OGDEN TEL CO - IA	611,168	652,632	695,272	767,907	774,661
351264	OLIN TEL CO, INC	379,832	396,666	416,053	472,675	473,442
351265	ONslow COOP TEL ASSN	128,120	126,926	134,634	162,537	166,687
351266	ORAN MUTUAL TEL CO	141,897	140,910	159,975	177,084	183,977
351269	PALO COOP TEL ASSN	225,420	243,487	226,575	294,655	305,198
351270	PALMER MUTUAL TEL CO	154,676	157,728	166,802	194,245	200,856
351271	PANORA COMM COOP	638,384	666,018	832,135	808,421	835,936
351273	PEOPLES TEL CO - IA	335,363	367,472	368,080	378,567	372,861
351274	CENTURYTEL-POSTVILLE	590,068	634,555	740,136	748,442	759,084
351275	PRAIRIEBURG TEL CO	117,278	118,864	130,440	154,725	154,840
351276	PRESTON TEL CO	517,571	608,071	584,328	648,885	648,000
351277	RADCLIFFE TEL CO	225,960	248,352	258,932	287,915	288,452
351278	READLYN TEL CO	346,910	442,158	450,431	525,964	605,138
351280	RINGSTED TEL CO	188,901	194,996	213,820	245,185	244,456
351282	ROCKWELL COOP ASSN	641,877	665,493	738,389	847,161	870,921
351283	ROYAL TEL CO	212,079	227,371	236,824	278,978	277,144
351284	RUTHVEN TEL EXCHANGE	334,717	362,830	374,242	361,068	351,383
351285	SAC COUNTY MUTUAL	471,865	520,154	543,617	593,412	595,231
351291	SCHALLER TEL CO	795,788	856,015	934,331	1,069,744	1,109,982
351292	SEARSBORO TEL CO	332,647	260,857	109,990	232,686	282,296
351293	SHARON TEL CO	522,173	572,196	584,903	625,250	620,083
351294	SCRANTON TEL CO	235,306	259,715	265,479	300,082	299,805
351295	SHELL ROCK TEL CO	408,360	573,812	598,836	638,330	582,151
351297	HEART OF IOWA COMM.	1,277,636	1,408,127	1,542,606	2,273,775	3,047,329

**Table 3.33
Unseparated ILEC Non-Traffic-Sensitive Revenue Requirement by Study Area (\$)**

Study Area Code	Study Area Name	2002	2003	2004	2005	2006
	IOWA (CONT.)					
351297A	HEART OF IOWA COMM.					1,875,785
351298	SOUTH SLOPE COOP TEL	3,432,251	3,589,572	4,785,731	4,834,444	5,093,168
351298A	SOUTH SLOPE COOP TEL	513,852	553,920	589,045	598,773	592,877
351301	SOUTHWEST TEL EXCH	393,283	501,692	501,856	533,649	534,375
351302	SPRINGVILLE COOP TEL	484,458	522,959	554,500	556,613	541,872
351303	COOP TEL EXCHANGE	331,152	330,596	368,552	418,184	430,680
351304	SWISHER TEL CO	384,097	426,093	442,104	450,923	438,354
351305	STRATFORD MUTUAL TEL	290,813	361,037	312,002	178,622	518,933
351306	SULLY TEL ASSOC	681,998	1,057,787	1,263,426	1,256,372	382,013
351307	SUPERIOR TEL COOP	104,263	103,419	115,999	134,767	222,268
351308	TEMPLETON TEL CO	187,886	193,740	212,131	243,884	253,134
351309	TERRIL TEL. COOP.	203,228	230,103	248,151	283,705	284,615
351310	TITONKA TEL CO	247,009	268,993	279,182	304,632	304,706
351316	UNITED FARMERS TEL	167,533	164,432	142,443	173,143	150,779
351319	VAN BUREN TEL CO	1,326,094	1,541,695	1,567,200	1,716,750	1,709,644
351320	VAN HORNE COOP TEL	267,248	291,206	298,298	314,618	315,831
351322	VENTURA TEL CO, INC	234,555	256,448	238,605	263,388	263,209
351324	VILLISCA FARMERS TEL	510,813	567,466	576,753	625,705	617,845
351326	WALNUT TEL CO, INC	336,973	364,618	357,354	355,480	343,447
351327	WEBB-DICKENS TEL	94,076	89,848	102,431	144,421	565,617
351328	WEBSTER-CALHOUN COOP	2,535,313	2,565,050	2,822,709	3,254,628	3,323,540
351329	WELLMAN COOP TEL	512,214	550,440	610,256	593,629	588,910
351331	WEST IOWA TEL CO	2,100,200	2,319,407	2,341,574	2,355,681	2,283,817
351332	WEST LIBERTY TEL CO	1,251,248	1,343,593	1,565,630	1,607,352	1,668,665
351334	WESTERN IOWA ASSN	1,723,372	1,869,592	2,135,853	2,230,807	2,245,170
351335	WESTSIDE INDEPENDENT	165,389	177,113	200,484	229,440	247,106
351336	WILTON TEL CO	622,728	668,351	790,795	784,204	794,385
351337	WINNEBAGO COOP ASSN	3,256,652	3,463,732	3,678,454	4,081,826	4,326,924
351342	WOOLSTOCK MUTUAL	137,374	126,456	139,823	164,316	164,227
351343	WYOMING MUTUAL TEL	292,176	312,484	307,539	323,002	320,365
351344	PRAIRIE TEL CO	509,901	536,033	590,298	676,223	686,648
351346	ACE TEL ASSN-IA	1,451,575	1,418,605	1,551,921	1,597,419	1,465,793
351405	HILLS TEL CO, INC-IA	1,041,697	1,097,307	1,222,922	1,504,069	1,536,260
351407	KILLDUFF TEL. CO.			99,440	228,033	199,763
351424	MABEL COOP TEL-IA	492,029	517,808	570,095	655,258	667,613
351888	GRAND RIVER MUT-IA	2,340,544	2,460,602	2,573,698	2,507,916	2,398,562
355141	QWEST CORP-IA	200,618,491	214,379,769	209,102,060	208,722,162	179,203,013
TOTAL	KANSAS	566,599,415	548,344,463	529,970,951	528,077,039	522,131,728
411317	UNITED OF EASTERN KS	30,077,664	30,143,761	29,279,784	28,391,665	25,550,302
411746	BLUE VALLEY TELE-COM	4,317,015	5,283,514	4,626,063	5,299,435	5,480,512
411746A	BLUE VALLEY TELE-COM				262,611	453,793
411756	COLUMBUS TELEPHONE	294,423	280,798	279,022	1,686,484	1,524,381
411758	COUNCIL GROVE TEL CO	1,009,122	2,252,503	2,345,091	2,743,417	3,007,186
411761	CUNNINGHAM TEL CO	1,172,570	1,357,472	1,463,465	1,198,599	1,582,389
411764	ELKHART TEL CO INC	698,577	634,461	682,369	1,667,862	2,175,614
411777	GOLDEN BELT TEL ASSN	7,473,124	7,515,142	7,882,828	7,897,276	7,450,340
411778	GORHAM TEL CO	161,370	168,261	212,431	285,939	761,479
411778A	GORHAM TEL CO					55,893
411780	HAVILAND TEL CO	4,306,016	5,766,455	6,261,708	6,342,609	6,487,534
411781	H & B COMMUNICATIONS	551,728	580,261	765,315	1,052,654	1,021,450
411782	HOME TEL CO	1,836,247	1,921,085	2,025,313	1,945,530	2,350,427
411785	J. B. N. TEL CO INC	3,031,936	2,660,864	2,586,833	2,559,777	2,515,230
411788	KANOKLA TEL ASSN-KS	3,634,334	3,983,000	4,080,974	4,956,761	4,676,893
411791	LA HARPE TEL CO INC	187,547	211,054	229,848	346,939	763,773
411801	MADISON TEL., LLC	1,077,026	1,145,851	1,052,460	1,128,330	1,215,083
411807	MOKAN DIAL INC-KS	3,019,789	2,881,752	2,510,735	2,637,339	2,608,786
411808	MOUNDRIDGE TEL CO	2,855,812	2,821,198	2,772,476	2,616,476	2,356,894
411809	MUTUAL TEL CO	598,028	632,812	598,050	633,478	628,045
411814	PEOPLES TELECOM LLC	1,919,426	2,315,845	2,219,890	2,179,410	2,154,180
411817	PIONEER TEL ASSN INC	11,164,739	11,294,090	11,495,386	11,242,493	11,067,083

Table 3.33
Unseparated ILEC Non-Traffic-Sensitive Revenue Requirement by Study Area (\$)

Study Area Code	Study Area Name	2002	2003	2004	2005	2006
	KANSAS (CONT.)					
411818	CRAW-KAN TEL COOP	7,588,302	8,362,517	8,674,449	8,821,677	9,423,537
411820	RAINBOW TELECOM	2,879,734	2,930,751	3,106,328	3,111,591	3,107,049
411826	RURAL TEL SERVICE CO	12,265,381	15,506,666	17,893,061	19,256,722	18,785,300
411826A	RURAL TEL SERVICE CO					812,710
411827	S & T TEL COOP ASSN	5,379,036	6,453,195	6,946,927	6,758,294	7,119,181
411829	S & A TEL CO INC	1,207,468	1,171,970	1,239,442	1,196,479	1,611,490
411831	S. CENTRAL TEL - KS	2,719,432	3,679,663	3,537,969	4,050,663	4,108,731
411833	SOUTHERN KANSAS TEL	6,919,559	7,305,518	6,436,866	6,757,484	6,235,524
411835	SUNFLOWER TEL CO	4,560,863	3,696,075	3,580,243	3,166,312	3,144,660
411839	TRI-COUNTY TEL ASSN	1,167,048	2,828,432	4,962,220	5,757,315	5,944,333
411840	TWIN VALLEY TEL INC	1,862,361	2,243,592	2,271,884	2,753,470	2,487,946
411840A	TWIN VALLEY TEL INC					261,828
411840B	TWIN VALLEY TEL INC					2,263,516
411841	UNITED TEL ASSN	5,719,120	6,805,418	7,274,855	6,878,406	6,490,903
411842	UTC OF KANSAS	31,330,671	30,744,245	29,059,949	27,753,933	23,729,885
411845	WAMEGO TEL CO INC	2,446,889	2,706,072	2,968,288	2,969,719	2,986,746
411847	WHEAT STATE TEL, INC	2,498,907	2,583,776	2,617,888	2,783,492	3,002,195
411849	WILSON TEL CO INC	1,495,205	1,613,681	2,027,332	2,348,676	2,884,377
411852	ZENDA TEL COMPANY	192,958	211,159	261,395	236,248	262,128
411957	EMBARQ MO-KS	1,874,186	1,819,781	1,924,736	2,012,216	1,416,846
412030	TOTAH COMMUNICATIONS	853,978	1,015,308	1,270,054	1,535,100	1,554,536
415214	SOUTHWESTERN BELL-KS	394,251,826	362,816,464	340,547,022	332,854,160	328,611,037
TOTAL	KENTUCKY	731,596,182	736,134,605	721,698,899	712,719,229	713,858,212
260396	BALLARD RURAL COOP	2,691,989	2,972,261	3,048,196	2,983,406	2,874,872
260398	BRANDENBURG TEL CO	7,729,969	7,969,859	9,783,821	9,530,592	9,981,699
260401	DUO COUNTY TEL COOP	7,481,984	8,863,223	8,726,671	8,832,702	9,153,918
260402	WINDSTREAM KY WEST	7,672,394	7,306,492	7,469,854	7,686,930	8,238,983
260406	FOOTHILLS RURAL COOP	8,463,705	9,166,724	8,604,236	10,949,546	14,788,994
260408	GEARHEART-COALFIELDS	1,962,849	2,078,291	2,628,829	2,629,953	2,729,370
260411	LESLIE COUNTY TEL CO	4,876,613	4,828,283	4,925,794	4,524,896	4,766,981
260412	LEWISPORT TEL CO	550,678	592,578	629,409	616,289	605,934
260413	LOGAN TEL. COOP. INC	5,354,711	5,330,822	5,338,589	5,578,408	5,709,753
260414	MOUNTAIN RURAL COOP	4,593,529	4,911,704	6,281,336	6,268,422	6,762,614
260415	PEOPLES RURAL COOP	4,873,186	5,648,322	6,419,002	6,421,416	6,641,190
260417	SALEM TEL CO	654,082	694,312	857,225	857,787	880,482
260418	SOUTH CENTRAL RURAL	16,876,818	16,862,172	18,599,266	18,546,150	19,649,941
260419	THACKER/GRIGSBY TEL	2,891,604	3,201,742	3,461,600	3,513,882	3,546,836
260421	WEST KENTUCKY RURAL	10,143,954	11,552,965	11,938,985	13,062,800	13,492,991
265061	CINCINNATI BELL-KY	58,980,308	60,158,204	59,451,929	61,604,475	61,937,555
265182	SO CENTRAL BELL-KY	390,385,089	384,401,908	380,460,204	380,470,514	374,945,069
269690	WINDSTREAM LEXINGTON	157,336,609	161,411,572	146,319,857	129,087,578	129,894,919
269691	WINDSTREAM LONDON	38,076,110	38,183,171	36,754,097	39,553,483	37,256,111
TOTAL	LOUISIANA	815,948,278	807,000,248	806,969,126	861,628,170	848,708,964
270423	CENTURYTEL-CENTR LA	14,723,191	14,342,117	14,016,480	13,514,483	12,965,840
270424	CENTURYTEL-SE LA	7,598,850	7,122,345	6,792,016	7,198,634	6,598,813
270425	CAMERON TEL CO - LA	7,570,282	8,162,968	8,090,880	8,266,374	9,946,537
270426	CAMPTI-PLEASANT HILL	2,520,248	2,660,469	2,580,626	2,594,600	2,508,968
270427	CENTURYTEL-CHATHAM	2,413,555	2,349,345	2,249,281	2,258,892	2,253,597
270428	DELCAMBRE TEL CO	539,481	595,190	557,867	652,011	566,928
270429	EAST ASCENSION TEL	20,872,607	21,723,224	24,163,800	30,746,936	35,424,185
270430	ELIZABETH TEL CO	4,172,108	4,175,827	4,235,477	4,156,805	4,591,924
270431	CENTURYTEL-NW LA	6,958,873	6,704,352	6,435,746	6,364,436	6,051,184
270432	KAPLAN TEL CO	3,675,411	3,593,494	3,868,025	3,732,658	3,712,612
270433	LAFOURCHE TEL CO	8,777,464	8,579,440	8,277,872	7,938,014	7,629,697
270434	CENTURYTEL-EVANGELIN	30,593,014	29,925,449	28,935,264	29,783,705	27,660,996
270435	NORTHEAST LOUISIANA	1,187,158	1,089,486	1,092,300	972,140	1,053,747
270436	CENTURY NORTH LA	5,735,915	5,501,941	5,492,107	5,594,831	5,568,153
270438	RESERVE TEL CO	2,374,050	2,491,083	2,530,975	2,626,163	2,447,328
270439	CENTURYTEL-RINGGOLD	1,179,938	1,114,086	1,095,747	1,075,931	1,032,099

**Table 3.33
Unseparated ILEC Non-Traffic-Sensitive Revenue Requirement by Study Area (\$)**

Study Area Code	Study Area Name	2002	2003	2004	2005	2006
	LOUISIANA (CONT.)					
270440	CENTURYTEL - EAST LA	2,459,598	2,454,909	2,363,782	2,316,609	2,169,055
270441	STAR TEL CO	4,824,327	4,869,078	5,042,834	4,976,333	4,823,438
270442	CENTURYTEL-SW LA	5,736,937	5,620,952	5,445,924	5,234,528	5,295,685
275183	SO CENTRAL BELL-LA	682,035,271	673,924,494	673,702,125	721,624,087	706,408,177
TOTAL	MAINE	232,945,100	240,719,775	243,183,074	247,637,601	235,491,732
100002	OXFORD WEST TEL CO	2,734,212	2,777,795	2,661,429	2,588,772	2,474,797
100003	LINCOLNVILLE TEL CO	3,292,946	3,396,185	3,511,731	3,622,798	3,458,514
100004	CHINA TEL CO.	1,322,413	1,553,976	1,504,412	1,611,853	1,623,488
100005	COBOSSEECONTEE TEL	360,774	400,155	407,630	393,373	368,059
100007	ISLAND TEL CO	443,804	429,225	410,744	367,329	366,102
100010	HAMPDEN TEL CO	1,136,300	1,083,852	1,136,052	1,153,056	1,288,612
100011	HARTLAND & ST ALBANS	1,672,894	1,550,661	1,366,543	1,534,267	1,447,066
100015	COMMUNITY SERVICE	4,062,500	4,346,977	4,875,322	4,862,432	4,902,379
100019	OXFORD COUNTY TEL	2,401,994	2,723,459	2,830,149	2,874,896	2,856,485
100020	PINE TREE TEL & TEL	2,020,105	2,135,072	2,749,337	2,687,236	2,722,385
100022	SACO RIVER TEL & TEL	2,741,109	2,784,699	3,444,181	3,253,874	3,423,391
100024	SOMERSET TEL CO	5,605,798	5,223,240	5,295,239	5,143,845	5,307,471
100025	STANDISH TEL CO	7,685,125	8,918,486	9,344,556	8,861,228	8,446,799
100027	UNION RIVER TEL CO	1,183,315	1,109,312	1,123,905	1,153,002	1,250,598
100029	UNITY TEL CO., INC.	2,544,220	2,662,821	2,565,381	2,631,463	2,449,093
100031	WARREN TEL CO	1,031,389	975,786	897,847	904,519	901,024
100034	WEST PENOBSCOT TEL	994,912	967,339	972,730	954,591	941,015
103313	NORTHLAND TEL CO-ME	11,128,816	12,517,773	13,031,030	12,049,977	12,574,006
103315	MID MAINE TELECOM	2,836,132	2,806,715	2,702,003	2,733,084	2,974,992
105111	VERIZON MAINE	177,746,341	182,356,248	182,352,852	188,256,008	175,715,454
TOTAL	MARYLAND	782,021,570	828,774,794	822,378,251	859,438,607	865,802,600
180216	ARMSTRONG TEL OF MD	3,049,900	3,029,837	3,235,016	3,312,139	3,210,928
185030	VERIZON MARYLAND INC	778,971,670	825,744,957	819,143,235	856,126,467	862,591,672
TOTAL	MASSACHUSETTS	802,872,856	841,880,171	829,626,776	836,361,138	837,212,625
110036	GRANBY TEL & TEL -MA	1,135,441	1,355,880	1,236,055	833,918	795,082
110037	RICHMOND TEL CO	437,276	428,741	409,631	416,676	456,094
115112	VERIZON MASS.	801,300,139	840,095,550	827,981,090	835,110,544	835,961,448
TOTAL	MICHIGAN	1,499,747,138	1,456,175,046	1,422,967,876	1,394,337,150	1,379,008,629
310542	ALLBAND COMM COOP					371,718
310669	ALLENDALE TEL CO	1,742,920	1,531,489	1,658,733	1,690,410	1,736,981
310671	CENTURYTEL MW-MI	15,846,500	15,667,069	15,584,933	15,554,481	14,964,017
310672	COMM CORP OF MI	2,185,377	2,199,095	2,099,433	2,065,186	1,987,098
310675	BARAGA TEL CO	1,828,158	2,001,748	2,144,142	2,195,631	2,202,718
310676	BARRY COUNTY TEL CO	2,441,345	2,611,539	2,795,517	2,678,643	2,473,068
310677	ISLAND TEL CO	582,502	568,994	536,137	541,807	559,728
310678	BLANCHARD TEL ASSN	511,025	556,881	612,437	603,911	593,271
310679	BLOOMINGDALE TEL CO	1,607,789	1,655,898	1,644,748	1,634,975	1,537,249
310682	FRONTIER-MICHIGAN	5,127,999	5,194,634	5,647,716	5,192,107	4,965,781
310683	CARR TEL CO	659,019	819,626	963,605	1,046,382	1,102,072
310685	CHATHAM TEL CO - MI	1,575,069	1,655,076	1,621,769	1,639,072	1,556,894
310688	CLIMAX TEL CO	505,075	567,026	600,417	631,781	617,327
310689	CENTURYTEL-UPPER MI	7,355,434	7,124,806	6,988,098	6,924,732	6,748,568
310691	DEERFIELD FARMERS	2,480,882	2,578,909	2,614,589	2,486,075	2,392,620
310692	DRENTH TEL CO	304,707	330,996	336,578	361,068	343,000
310694	FARMERS DBA CHAPIN	279,110	317,059	318,556	332,520	328,155
310695	VERIZON NORTH-MI	215,635,793	222,237,912	220,393,002	204,309,107	193,414,736
310702	CENTURYTEL MICHIGAN	27,168,318	27,054,950	27,386,940	27,403,211	26,309,450
310703	KALEVA TEL CO	1,080,933	1,190,473	1,152,635	1,245,337	1,205,227
310704	ACE TEL OF MICHIGAN	2,511,527	2,812,401	2,981,156	3,083,433	3,272,491
310705	CENTURY-NORTHN MICH.	1,581,715	1,656,406	1,637,435	1,654,451	1,581,916
310708	LENNON TEL CO	1,375,529	1,443,908	1,522,676	1,459,879	1,311,883
310711	MIDWAY TEL CO	811,716	827,223	860,252	823,806	756,444

**Table 3.33
Unseparated ILEC Non-Traffic-Sensitive Revenue Requirement by Study Area (\$)**

Study Area Code	Study Area Name	2002	2003	2004	2005	2006
	MICHIGAN (CONT.)					
310713	HIAWATHA TEL CO	3,532,401	3,656,143	3,522,827	3,729,497	3,952,586
310714	OGDEN TEL CO	297,320	308,343	272,147	264,245	270,118
310717	ONTONAGON COUNTY TEL	1,732,774	1,805,985	1,744,076	1,743,660	1,664,985
310720	PENINSULA TEL CO -MI	801,930	745,518	797,294	625,707	628,838
310721	PIGEON TEL CO	2,078,730	2,136,260	2,060,879	2,376,172	2,423,886
310725	SAND CREEK TEL CO	446,018	486,857	515,457	519,366	516,947
310726	SHIAWASSEE TEL CO	2,974,899	3,229,811	3,040,358	3,047,027	2,893,132
310728	SPRINGPORT TEL CO	999,200	1,092,623	1,101,347	1,397,467	1,272,793
310732	UPPER PENINSULA TEL	5,468,420	5,557,345	5,866,493	5,825,085	5,298,509
310734	WALDRON TEL CO	473,279	445,391	406,253	493,265	444,165
310735	WESTPHALIA TEL CO	439,181	490,628	495,052	474,252	489,239
310737	WINN TEL CO	786,132	569,167	740,651	610,286	633,864
310738	WOLVERINE TEL CO	3,816,683	4,159,166	3,449,414	3,857,149	3,416,048
313033	VERIZON N-MI(ALLTEL)	15,585,322	16,921,142	13,738,114	14,899,393	14,863,866
315090	MICHIGAN BELL TEL CO	1,165,116,406	1,111,966,551	1,083,116,008	1,068,916,572	1,067,907,243
TOTAL	MINNESOTA	759,722,363	770,776,445	770,418,097	754,120,678	689,712,708
361123	CITIZENS-FRONTIER-MN	44,138,331	43,859,072	41,372,557	43,281,600	39,955,917
361337	WINNEBAGO COOP ASSN	448,691	449,497	492,973	580,544	794,365
361346	ACE TEL ASSN-MN	3,180,984	3,807,355	4,125,996	4,057,799	5,105,673
361347	ALBANY MUTUAL ASSN	1,317,794	1,462,803	1,573,183	1,614,219	1,624,405
361348	WILDERNESS VALLEY	39,086	39,172	46,511	59,799	63,533
361350	ARVIG TEL CO	6,409,547	6,783,019	6,793,361	6,754,574	6,670,650
361353	CITY OF BARNESVILLE	459,155	529,622	580,202	586,227	554,029
361356	BENTON COOP TEL CO	1,823,820	2,055,865	2,166,236	2,246,032	2,265,467
361357	BLACKDUCK TEL CO	710,768	600,145	631,226	1,020,124	1,318,064
361357A	BLACKDUCK TEL CO	14,246	34,583	63,132	76,133	78,739
361358	BLUE EARTH VALLEY	2,923,650	3,164,241	3,217,871	3,939,955	3,173,676
361362	BRIDGEWATER TEL CO	2,367,179	2,462,726	2,946,217	2,991,977	3,096,975
361365	CALLAWAY TEL CO	143,119	161,749	168,732	193,708	209,439
361367	FRONTIER-MINNESOTA	34,774,162	35,493,715	37,367,326	37,233,916	34,660,446
361370	CLARA CITY TEL EXCH	733,406	722,860	817,444	878,609	868,654
361372	CLEMENTS TEL CO	115,512	116,953	129,913	149,216	152,932
361373	CONSOLIDATED TEL CO	3,935,034	4,273,536	4,478,359	4,621,812	4,565,641
361374	ARROWHEAD COMM CORP	455,547	447,793	440,376	434,525	401,476
361375	MID-COMM-HICKORYTECH	4,107,987	4,508,280	4,225,233	4,306,729	4,178,228
361380	DELAVAN TEL CO	160,469	159,966	177,761	206,869	209,439
361381	DUNNELL TEL CO	127,693	129,749	143,418	170,179	174,556
361383	EAGLE VALLEY TEL CO	280,345	273,031	273,238	253,912	249,020
361384	EASTON TEL CO	148,358	149,152	164,863	191,001	192,545
361385	EAST OTTER TAIL TEL	8,989,362	10,034,948	9,452,135	10,829,891	10,571,276
361386	ECKLES TEL CO	1,811,613	1,836,940	2,314,014	2,337,307	2,732,468
361387	EMILY COOP TEL CO	757,130	786,192	805,867	819,941	798,399
361389	FARMERS MUTUAL TEL	578,972	594,280	661,966	764,801	791,040
361390	FEDERATED TEL COOP	1,050,466	1,084,216	1,216,279	1,480,821	1,506,201
361391	FELTON TEL CO. INC.	335,286	317,662	336,720	356,349	328,385
361395	GARDEN VALLEY TEL CO	6,748,152	7,231,975	7,649,123	8,142,812	8,438,960
361396	GARDONVILLE COOP TEL	1,329,467	1,485,922	1,512,465	1,567,522	1,564,994
361399	GRANADA TEL CO	88,271	94,594	91,347	79,813	79,306
361401	HALSTAD TEL CO	855,884	849,092	968,847	1,166,842	1,416,965
361403	FEDERATED UTILITIES	309,732	342,124	348,232	385,773	395,468
361404	HARMONY TEL CO	447,300	491,759	518,060	576,523	576,938
361405	HILLS TEL CO, INC	332,266	323,919	369,020	447,648	459,550
361408	HOME TEL CO - MN	789,429	916,291	927,890	979,689	978,360
361409	HUTCHINSON TEL CO	3,561,199	3,670,330	3,438,442	3,735,325	3,658,780
361410	JOHNSON TEL CO	1,941,272	2,116,035	2,276,548	2,158,038	2,215,654
361412	KASSON & MANTORVILLE	1,655,640	1,746,042	1,966,306	1,987,963	2,146,459
361413	MID STATE DBA KMP	900,326	984,448	1,046,353	1,154,883	1,157,562
361414	LAKEDALE TEL CO	4,027,356	4,265,723	4,250,770	4,119,481	3,953,769
361419	LISMORE COOP TEL CO	163,506	168,385	187,031	220,860	223,263
361422	LONSDALE TEL CO	573,727	634,910	762,392	788,552	812,122

**Table 3.33
Unseparated ILEC Non-Traffic-Sensitive Revenue Requirement by Study Area (\$)**

Study Area Code	Study Area Name	2002	2003	2004	2005	2006
	MINNESOTA (CONT.)					
361423	LOWRY TEL CO, LLC	343,081	390,575	404,397	426,333	419,143
361424	MABEL COOP TEL - MN	378,140	398,669	429,615	495,523	502,871
361425	CHRISTENSEN COMM CO	577,419	616,123	694,930	697,229	697,266
361426	MANCHESTER-HARTLAND	340,054	330,596	355,897	405,819	420,982
361427	MANKATO-HICKORYTECH	10,633,793	10,707,586	9,518,396	9,761,356	9,498,343
361430	MELROSE TEL CO	3,890,936	4,286,100	4,707,772	4,767,597	4,747,059
361431	MIDWEST TEL CO	1,159,124	1,280,380	1,300,679	1,344,500	1,316,151
361433	MID STATE TEL CO	3,028,508	3,231,014	3,242,179	3,468,663	3,500,080
361437	MINNESOTA LAKE TEL	241,138	289,509	305,122	342,935	389,837
361439	MINNESOTA VALLEY TEL	499,530	507,299	550,617	639,547	645,515
361440	CANNON VLY TELECOM	932,668	1,013,629	1,060,556	1,166,028	1,161,304
361442	NEW ULM TELECOM, INC	4,697,087	4,510,859	4,136,563	4,412,389	4,301,391
361443	LORETEL SYSTEMS, INC	4,511,582	4,976,720	5,431,602	5,504,098	5,491,891
361445	CENTURYTEL-MINNESOTA	18,025,143	17,970,155	19,233,001	19,401,880	18,131,249
361448	OSAKIS TEL CO	616,632	660,730	785,286	790,699	808,946
361450	PARK REGION MUTUAL	1,998,276	2,158,441	1,978,422	2,170,121	2,127,260
361451	PAUL BUNYAN RURAL	6,793,128	7,880,782	8,693,070	9,124,524	8,690,191
361453	PEOPLES TEL CO - MN	1,688,080	1,567,612	1,747,338	1,754,667	1,536,965
361454	PINE ISLAND TEL CO	1,687,946	1,677,280	1,685,355	1,649,285	2,769,292
361456	EMBARQ MINNESOTA	49,823,580	49,707,155	47,726,284	47,961,813	47,488,646
361472	REDWOOD COUNTY TEL	3,095,998	3,437,710	3,455,027	3,588,212	3,527,989
361474	ROTHSAY TEL CO, INC	231,246	248,725	282,288	309,128	310,314
361475	RUNESTONE TEL ASSN	2,047,872	2,259,440	2,382,188	2,630,911	2,663,107
361476	SACRED HEART TEL CO	219,611	239,327	256,111	283,372	289,080
361479	SCOTT RICE -INTEGRA	4,988,600	5,318,155	5,649,849	6,153,911	6,251,599
361482	SHERBURNE CTY RURAL	3,864,202	4,220,606	8,312,969	9,168,086	9,992,912
361483	SLEEPY EYE TEL CO	2,862,327	3,017,696	2,792,046	2,735,929	2,487,885
361485	SPRING GROVE COMM.	547,442	594,909	612,022	650,351	650,491
361487	STARBUCK TEL CO	563,342	607,840	689,046	755,829	769,967
361491	TWIN VALLEY-ULEN TEL	2,495,925	2,978,860	2,562,285	2,549,423	2,538,073
361494	UPSALA COOP TEL ASSN	412,995	467,567	502,777	519,366	521,468
361495	VALLEY TEL CO - MN	391,753	384,118	439,299	502,486	495,961
361499	CROSSLAKE TEL CO	716,568	753,728	984,468	959,893	1,006,197
361500	NORTHERN TEL CO - MN	21,818	17,630	24,611	35,330	30,544
361501	WEST CENTRAL TEL	3,251,896	3,281,438	3,266,233	3,406,509	3,811,734
361502	WESTERN TEL CO	899,333	984,907	1,049,592	1,083,837	1,093,491
361505	WIKSTROM TEL CO, INC	3,179,122	3,200,681	3,571,258	4,142,181	4,253,944
361507	WINSTED TEL CO	602,460	642,542	720,584	703,968	690,481
361508	WINTHROP TEL CO	446,018	481,588	504,707	512,345	512,007
361510	WOODSTOCK TEL CO	726,942	762,638	793,648	938,588	952,866
361512	WOLVERTON TEL CO	96,415	97,044	109,990	130,912	134,628
361515	ZUMBROTA TEL CO	661,455	698,231	881,810	879,163	911,905
361654	INTERSTATE TELECOMM.	708,405	781,777	825,648	910,504	918,350
365142	QWEST CORP-MN	467,063,287	468,190,673	460,327,307	432,998,844	373,719,911
367123	CITIZENS-FRONTIER-MN	1,700,246	1,286,737	1,939,322	1,336,301	1,163,635
TOTAL	MISSISSIPPI	557,151,509	555,003,956	565,551,324	598,766,400	569,837,238
280446	BAY SPRINGS TEL CO	7,293,367	9,065,356	9,035,686	10,324,650	10,351,407
280447	BRUCE TEL CO - MS	2,146,335	2,390,198	2,381,088	2,348,454	2,367,608
280448	CALHOUN CITY TEL CO	2,249,564	2,285,023	2,183,536	2,128,286	2,004,630
280451	DECATUR TEL CO -MS	646,588	689,687	811,628	823,712	810,012
280452	DELTA TEL CO	3,540,371	3,409,854	3,548,915	3,355,875	3,153,471
280453	WINDSTREAM MS	6,119,645	6,134,372	6,380,726	6,139,967	6,131,100
280454	FRANKLIN TEL CO - MS	8,272,257	8,220,526	8,747,933	8,973,538	8,846,516
280455	FULTON TEL CO	3,886,799	3,614,510	3,899,294	3,702,970	3,878,511
280456	GEORGETOWN TEL CO	627,810	772,035	794,173	722,604	829,369
280457	LAKESIDE TEL. CO.	568,515	639,107	680,182	713,923	708,570
280458	CENTURYTEL - N. MISS	15,929,881	15,853,509	16,704,070	16,768,116	17,082,433
280460	FRONTIER-MISSISSIPPI	2,202,907	2,404,325	2,628,827	2,574,554	2,534,931
280461	NOXAPATER TEL CO	651,680	655,217	728,890	880,758	1,006,309
280462	MOUND BAYOU TEL & CO	565,635	584,885	559,181	463,635	427,315

**Table 3.33
Unseparated ILEC Non-Traffic-Sensitive Revenue Requirement by Study Area (\$)**

Study Area Code	Study Area Name	2002	2003	2004	2005	2006
	MISSISSIPPI (CONT.)					
280466	SLEDGE TEL CO	683,991	805,287	835,503	807,668	813,435
280467	SMITHVILLE TEL CO	442,474	518,634	500,462	489,498	451,074
283301	SOUTHEAST MS TEL CO	3,607,636	3,696,514	3,711,923	3,661,706	3,343,870
285184	SO CENTRAL BELL-MS	497,346,904	492,856,670	501,002,401	533,474,268	504,709,016
287449	MYRTLE TEL CO	369,150	408,247	416,908	412,221	387,662
TOTAL	MISSOURI	1,101,685,502	1,088,393,805	1,052,406,732	1,006,623,204	1,037,956,265
420463	BPS TEL CO.	1,749,858	1,624,824	1,616,677	1,934,375	1,913,919
421151	SPECTRA COMM. GROUP	54,976,841	54,204,058	55,854,653	53,271,114	52,450,595
421206	IAMO TEL CO - MO	604,961	610,106	671,643	774,832	775,384
420472	FAIRPOINT MISSOURI	6,877,704	6,416,395	5,135,282	5,482,809	5,850,774
421759	CRAW-KAN TEL COOP-MO	1,227,182	1,329,297	1,412,180	1,574,084	1,593,050
421807	MOKAN DIAL INC-MO	804,449	750,761	699,569	691,019	685,009
421860	ALMA COMM. CO.	176,019	184,425	203,983	180,406	582,187
421864	CHARITON VALLEY TEL	8,005,390	8,531,676	9,026,670	9,466,425	9,926,447
421865	CITIZENS TEL CO - MO	2,638,188	2,805,366	2,803,048	2,837,626	3,027,431
421866	OZARK TEL CO.	2,109,427	1,938,735	2,285,215	2,400,022	2,255,214
421874	ELLINGTON TEL CO	1,129,740	1,464,312	1,475,092	1,632,450	1,905,631
421876	FARBER TEL CO	111,949	108,285	115,455	143,625	146,497
421882	FIDELITY TEL CO	5,743,298	5,785,979	5,535,637	6,396,868	6,658,420
421885	WINDSTREAM MO	26,326,297	26,589,571	26,257,586	26,142,226	26,911,805
421886	GOODMAN TEL CO	1,203,723	1,308,041	1,584,209	1,952,977	2,138,891
421887	GRANBY TEL CO - MO	1,771,099	1,834,921	1,892,031	2,075,974	2,041,382
421888	GRAND RIVER MUT-MO	6,701,621	7,855,630	8,811,869	9,686,604	10,794,807
421890	GREEN HILLS TEL CORP	2,768,924	3,361,173	3,609,586	3,762,388	4,614,483
421893	CHOCTAW TELEPHONE CO	255,232	288,457	296,084	315,901	315,067
421900	KLM TEL CO	762,682	797,132	855,821	954,345	966,399
421901	KINGDOM TELEPHONE CO	3,618,168	3,781,303	4,178,715	3,852,702	3,640,703
421908	LE-RU TELEPHONE CO	1,868,764	2,436,416	2,460,668	2,471,459	2,358,247
421912	MCDONALD COUNTY TEL	2,773,374	2,897,470	3,034,043	3,194,649	3,739,706
421914	MARK TWAIN RURAL TEL	4,709,828	4,249,851	3,953,221	3,910,064	4,007,277
421917	MID-MISSOURI TEL CO	4,683,152	4,640,037	4,666,006	4,506,632	4,435,588
421920	MILLER TEL CO - MO	872,129	882,738	865,377	812,453	773,862
421927	NEW FLORENCE TEL CO	300,064	403,525	289,917	452,865	510,841
421928	NEW LONDON TEL CO	510,296	542,576	491,810	468,140	475,522
421929	HOLWAY TEL CO	482,795	417,392	446,678	421,641	393,150
421931	NE MISSOURI RURAL	5,269,552	5,614,595	6,052,948	6,809,796	7,023,479
421932	LATHROP TEL COMPANY	514,551	574,090	622,207	644,943	668,434
421934	ORCHARD FARM TEL CO	358,523	377,991	357,274	339,431	346,004
421935	OREGON FARMERS MUT	734,108	922,757	746,098	882,040	973,877
421936	PEACE VALLEY TEL CO	219,046	248,725	266,832	301,176	302,695
421942	ROCK PORT TEL CO	785,198	905,157	916,941	952,043	952,456
421945	SENECA TEL CO	2,040,299	2,136,817	2,348,538	2,882,127	2,845,438
421949	STEELVILLE TEL EXCH	4,410,290	4,815,497	4,765,625	5,022,295	5,494,980
421951	STOUTLAND TEL CO	1,087,451	1,142,312	1,277,544	1,256,103	1,360,357
421957	EMBARQ MISSOURI	86,991,710	82,248,744	81,050,375	75,842,487	74,343,675
425213	SOUTHWESTERN BELL-MO	730,923,285	710,785,345	667,912,134	625,697,029	656,974,946
429784	CENTURYTEL-MO CEN	32,307,902	31,425,665	31,399,802	30,363,214	28,134,906
429785	CENTURYTEL-MO BELLE	1,778,761	2,268,802	2,307,349	2,471,237	2,427,621
429786	CENTURYTEL-MO SOUTH	8,775,124	9,122,975	10,072,799	10,013,796	9,499,342
429787	CENTURYTEL-MO SW	79,726,551	87,763,878	91,781,543	91,378,814	90,719,766
TOTAL	MONTANA	197,252,629	201,278,823	201,208,459	196,569,983	186,742,002
482235	BLACKFOOT TEL - BTC	6,623,975	6,771,091	6,766,565	6,647,734	6,929,130
482241	HOT SPRINGS TEL CO	595,128	624,633	711,618	733,370	762,441
482242	INTERBEL TEL COOP	3,246,786	3,395,091	3,437,726	3,428,168	3,435,179
482244	LINCOLN TEL CO INC	358,117	372,611	499,128	481,206	468,629
482246	MID-RIVERS TEL COOP	8,433,253	8,616,365	8,465,497	8,612,615	8,444,367
482247	NEMONT TEL COOP-MT	7,122,849	7,291,533	6,888,742	7,561,138	8,164,714
482248	NORTHERN TEL COOP	1,502,082	1,575,200	1,624,124	2,017,517	2,070,452
482249	CENTURYTEL-MONTANA	22,685,487	25,537,839	23,346,689	25,291,219	24,898,675

**Table 3.33
Unseparated ILEC Non-Traffic-Sensitive Revenue Requirement by Study Area (\$)**

Study Area Code	Study Area Name	2002	2003	2004	2005	2006
	MONTANA (CONT.)					
482250	PROJECT TEL CO	4,119,872	4,090,477	4,085,121	4,296,428	4,319,510
482251	RANGE TEL COOP-MT	2,632,428	2,886,577	2,735,533	2,614,802	2,593,962
482252	RONAN TEL CO	1,246,256	1,327,829	1,622,585	1,519,327	1,522,124
482254	SOUTHERN MONTANA TEL	782,020	796,128	797,047	792,219	950,468
482255	3-RIVERS TEL COOP	13,095,832	12,499,391	12,181,803	13,526,351	12,262,714
482257	TRIANGLE TEL COOP	6,079,704	6,610,976	7,076,552	7,020,503	7,890,539
483308	BLACKFOOT TEL - CFT	8,679,234	7,641,927	7,340,624	6,691,985	6,694,023
483310	CENTRAL MONTANA	5,482,423	5,583,152	6,047,533	6,555,287	6,877,835
484322	CITIZENS-FRONTIER-MT	3,951,072	3,879,521	3,713,350	3,423,666	3,471,539
485104	QWEST CORP-MT	100,616,112	101,778,483	103,868,221	95,356,446	84,985,700
TOTAL	NEBRASKA	271,039,225	279,651,683	278,934,158	267,505,573	246,028,317
371128	CITIZENS-FRONTIER-NE	16,199,974	15,113,026	14,570,491	13,685,092	9,789,880
371516	ARAPAHOE TEL CO	2,015,246	1,923,428	1,867,991	2,024,914	1,876,744
371517	ARLINGTON TEL CO	694,630	660,059	667,717	739,972	859,719
371518	ELSIE COMM., INC.	598,009	675,310	611,670	534,984	589,851
371524	THE BLAIR TEL CO	2,935,367	3,441,621	3,477,018	3,641,872	4,159,630
371525	THREE RIVER TELCO	1,076,174	1,074,055	1,030,137	1,043,152	1,135,487
371526	CAMBRIDGE TEL CO -NE	658,724	705,173	664,817	689,914	739,018
371530	CONSOLIDATED TELCO	802,346	827,489	926,532	1,068,483	1,094,885
371531	CLARKS TELECOM CO.	586,902	611,457	641,143	614,363	622,773
371532	CONSOLIDATED TEL CO	1,632,517	1,611,788	1,817,981	2,163,042	2,228,852
371534	COZAD TEL CO	959,510	1,623,630	1,966,183	2,266,351	2,306,435
371536	CURTIS TEL CO	989,253	1,043,225	1,054,110	1,166,097	1,156,026
371537	DALTON TEL CO, INC	2,009,141	2,282,818	2,236,610	2,094,520	2,314,703
371540	DILLER TEL CO	629,971	613,689	657,772	875,143	1,109,065
371542	EASTERN NEBRASKA TEL	1,544,242	1,608,838	1,481,329	1,520,929	1,611,894
371553	GLENWOOD TEL MEMBER	2,829,774	3,489,476	3,984,277	4,024,771	3,897,359
371555	HAMILTON TEL CO	2,587,527	2,872,674	2,811,106	2,943,578	2,872,061
371556	HARTINGTON TEL CO	554,461	592,792	775,542	829,273	959,201
371557	HARTMAN TEL EXCH INC	577,694	532,232	684,991	813,643	853,765
371558	HEMINGFORD COOP TEL	1,920,796	1,994,043	1,928,689	1,868,375	1,684,867
371559	HENDERSON CO-OP TEL	654,499	767,223	798,587	804,137	776,775
371561	HERSHEY COOP TEL CO	313,067	341,757	552,328	482,567	432,939
371562	CONSOLIDATED TELECOM	632,649	653,194	694,717	769,465	766,312
371563	HOOPER TEL CO	517,918	562,260	577,934	619,213	616,112
371565	K & M TEL CO, INC	328,902	341,542	366,704	447,512	452,440
371567	KEYSTONE-ARTHUR TEL	425,200	661,344	677,595	746,293	720,382
371568	WINDSTREAM NE	70,045,388	68,209,708	70,906,823	60,258,346	63,526,726
371574	NEBRASKA CENTRAL TEL	3,381,629	3,625,892	3,703,512	3,807,753	3,973,631
371576	NORTHEAST NEBRASKA	4,263,881	4,660,305	4,499,361	4,424,064	4,263,796
371577	GREAT PLAINS COMMUN	12,439,235	13,014,474	12,720,663	13,601,906	12,842,963
371581	PIERCE TEL CO	745,387	825,844	849,875	833,964	834,392
371582	PLAINVIEW TEL CO	428,065	359,913	456,265	503,231	1,030,516
371586	ROCK COUNTY TEL CO	660,037	674,009	592,307	577,789	652,469
371590	SODTOWN TEL CO	53,724	52,878	61,102	74,569	72,826
371591	SE NEBRASKA TEL CO	2,112,663	2,270,097	2,355,096	2,447,750	2,545,785
371592	STANTON TELECOM INC.	1,105,296	1,244,354	1,431,431	1,405,181	1,430,410
371595	UTC OF THE WEST-NE	9,403,707	9,667,736	10,104,459	9,664,593	9,258,145
371597	WAUNETA TEL CO	811,134	957,243	1,028,070	1,143,103	1,134,283
372455	BENKELMAN TEL CO	1,089,780	1,340,280	1,256,097	1,497,903	1,630,208
375143	QWEST CORP-NE	119,824,805	126,124,810	121,445,128	118,787,765	97,204,992
TOTAL	NEVADA	280,144,592	278,705,038	271,536,136	283,554,984	289,188,606
552220	FILER MUTUAL TEL -NV	158,250	185,921	208,675	199,627	167,026
552223	CENTURYTEL-GEM ST-NV	266,603	289,551	265,692	325,890	265,425
552233	RURAL TEL CO - NV	1,025,661	946,759	1,298,357	1,449,257	1,362,075
552284	BEEHIVE TEL CO - NV	309,598	429,879	524,427	519,811	439,173
552302	VERIZON CALIF-NV	11,621,638	12,475,216	11,328,876	13,184,245	12,726,494
552348	CENTEL OF NV	139,408,695	143,544,902	144,569,102	154,028,910	158,702,740
552349	CHURCHILL-CC COMM.	7,200,259	7,536,882	7,471,232	7,542,469	7,653,223

**Table 3.33
Unseparated ILEC Non-Traffic-Sensitive Revenue Requirement by Study Area (\$)**

Study Area Code	Study Area Name	2002	2003	2004	2005	2006
	NEVADA (CONT.)					
552351	LINCOLN CTY TEL SYS	859,917	932,510	1,006,333	1,165,316	1,119,865
552353	MOAPA VALLEY TEL CO.	1,273,450	1,269,257	1,322,140	1,393,024	1,409,475
552356	RIO VIRGIN TEL CO	2,239,939	2,178,201	2,135,641	2,335,310	2,793,711
553304	HUMBOLDT TEL CO	1,969,215	1,950,047	2,203,198	2,199,984	2,221,276
554431	CITIZENS-FRONTIER-NV	10,896,232	10,390,526	10,586,911	10,105,975	9,463,393
554432	CITIZENS-FRONTIER-NV	890,533	850,479	775,593	693,866	631,283
555173	NEVADA BELL	102,024,603	95,724,909	87,839,960	88,411,299	90,233,448
TOTAL	NEW HAMPSHIRE	202,597,042	211,828,637	213,507,755	218,680,342	224,210,023
120038	BRETTON WOODS TEL CO	206,509	232,426	255,054	249,565	347,249
120039	GRANITE STATE TEL	4,403,916	4,523,693	4,168,045	4,454,958	4,427,581
120042	DIXVILLE TEL CO	252,378	270,399	188,857	278,631	285,912
120043	DUNBARTON TEL CO	575,667	624,315	724,318	739,376	746,306
120045	KEARSARGE TEL CO	3,699,759	3,885,917	3,615,295	3,603,450	3,467,596
120047	MERRIMACK COUNTY TEL	2,952,580	2,232,646	2,288,427	2,411,579	2,439,545
120049	UNION TEL CO	1,696,050	1,695,555	1,584,768	1,639,860	1,678,908
120050	WILTON TEL CO - NH	1,011,322	1,058,388	1,052,147	1,100,021	1,083,659
123321	MCTA, INC.	4,330,905	3,722,227	3,678,467	3,653,165	3,949,935
125113	VERIZON NEWHAMPSHIRE	183,467,956	193,583,070	195,952,379	200,549,736	205,783,332
TOTAL	NEW JERSEY	1,362,051,996	1,433,913,120	1,437,854,784	1,415,524,167	1,341,639,790
160135	WARWICK VALLEY-NJ	2,233,888	2,387,851	2,534,648	2,815,564	2,603,017
160138	UNITED TEL - NJ, INC	52,933,196	55,334,873	53,836,736	53,960,797	55,129,672
165120	VERIZON NEW JERSEY	1,306,884,912	1,376,190,396	1,381,483,399	1,358,747,806	1,283,907,101
TOTAL	NEW MEXICO	327,228,914	331,406,721	334,364,829	334,612,032	318,218,917
491164	WINDSTREAM SW-NM#1	12,761,904	11,838,784	11,809,961	13,724,575	13,322,958
491193	WINDSTREAM SW-NM#2	15,725,573	15,222,147	15,019,486	14,957,179	11,780,951
491231	MESCALERO APACHE	2,508,035	2,724,738	2,871,568	3,037,716	2,965,997
492066	DELL TEL CO-OP - NM	1,009,445	1,113,984	1,192,183	1,174,102	1,105,318
492176	VALLEY TEL COOP - NM	1,346,756	2,507,297	2,726,391	2,927,589	3,011,878
492259	BACA VALLEY TEL CO	862,209	946,526	1,488,254	1,680,869	1,848,253
492262	ENMR TEL COOP INC-NM	5,644,170	5,445,611	5,825,520	5,689,456	6,260,332
492263	LA JICARITA RURAL	2,129,243	2,266,746	2,322,399	2,416,526	2,635,281
492264	LEACO RURAL TEL COOP	3,761,158	3,691,983	3,680,462	3,853,959	4,111,087
492265	TULAROSA BASIN TEL.	3,212,356	3,574,337	3,500,256	4,085,665	4,441,536
492268	WESTERN NEW MEXICO	7,055,438	7,356,375	7,708,261	8,151,306	8,194,237
492270	PENASCO VALLEY TEL	5,146,595	5,668,267	5,423,475	5,298,000	5,678,104
492272	ROOSEVELT CNTY RURAL	1,899,063	1,847,684	1,940,619	1,893,895	1,909,713
492274	CENTURYTEL SW-NM	4,725,612	4,828,147	4,847,532	4,879,889	4,724,581
493403	SACRED WIND			2,873,030	5,047,783	2,873,030
494449	NAVAJO-NM-FRONTIER	4,737,511	4,421,732	4,761,357	4,207,426	3,978,824
495105	QWEST CORP-NM	254,703,844	257,952,365	256,374,076	251,586,097	239,376,838
TOTAL	NEW YORK	2,928,851,460	2,993,947,747	2,019,115,575	3,067,141,010	2,916,631,526
150071	ARMSTRONG TEL CO-NY	1,933,644	2,070,721	2,246,187	2,418,738	2,386,470
150072	FRONTIER-AUSABLE VAL	2,465,643	2,347,022	3,193,060	2,969,517	2,728,725
150073	BERKSHIRE TEL CORP	2,175,939	2,243,118	1,957,508	2,019,004	1,584,050
150076	CASSADAGA TEL CORP	544,698	572,927	625,462	636,772	609,479
150077	CHAMPLAIN TEL CO	2,397,639	2,521,498	2,298,491	2,453,728	2,625,493
150078	CHAUTAUQUA & ERIE	3,020,519	3,099,900	3,104,485	3,138,663	3,135,109
150079	CHAZY & WESTPORT	1,842,917	1,722,655	1,650,997	1,591,914	1,617,027
150081	CITIZENS HAMMOND NY	1,897,965	2,001,153	1,964,861	1,780,397	1,684,579
150084	TACONIC TEL CORP	6,904,480	7,524,639	7,707,105	7,820,615	8,340,760
150085	CROWN POINT TEL CORP	1,016,696	1,094,737	1,039,170	1,047,233	1,061,439
150088	DELHI TEL CO	1,513,190	1,571,906	2,063,859	2,119,348	2,012,809
150089	DEPOSIT TEL CO	2,763,163	2,750,270	2,565,423	2,623,204	2,774,326
150091	DUNKIRK & FREDONIA	1,789,720	1,727,401	1,745,676	1,691,019	1,626,947
150092	EDWARDS TEL CO	1,472,369	1,548,732	1,475,557	1,469,200	1,433,110
150093	EMPIRE TEL CORP	2,728,520	2,611,244	2,618,918	2,527,856	2,558,073
150095	FISHERS ISLAND TEL	348,892	363,505	376,079	397,703	446,038

**Table 3.33
Unseparated ILEC Non-Traffic-Sensitive Revenue Requirement by Study Area (\$)**

Study Area Code	Study Area Name	2002	2003	2004	2005	2006
	NEW YORK (CONT.)					
150097	GERMANTOWN TEL CO	1,734,738	1,717,259	1,601,634	1,527,889	1,336,737
150099	HANCOCK TEL CO	787,658	810,208	836,592	846,831	940,655
150100	FRONTIER COMM OF NY	20,020,546	22,356,732	22,848,249	23,614,315	21,444,751
150104	MARGARETVILLE TEL CO	1,607,230	1,587,329	1,531,847	1,421,316	1,299,900
150105	MIDDLEBURGH TEL CO	2,158,172	2,229,427	2,154,683	2,132,119	2,053,466
150106	WINDSTREAM NY-FULTON	12,717,329	12,758,615	12,292,276	11,756,798	11,360,188
150107	NEWPORT TEL CO	1,434,481	1,508,841	1,496,229	1,518,319	1,447,253
150108	NICHOLVILLE TEL CO	1,764,847	1,696,466	1,700,944	1,635,617	1,446,813
150109	WINDSTREAM-JAMESTOWN	10,835,469	10,490,506	10,273,448	10,129,649	10,151,122
150110	OGDEN TEL DBA FRNTER	4,352,105	4,848,545	4,666,945	4,483,970	4,278,235
150111	ONEIDA COUNTY RURAL	2,011,629	1,944,121	1,808,490	1,680,371	1,681,355
150112	ONTARIO TEL CO, INC.	1,381,067	1,438,870	1,868,386	1,834,051	1,880,136
150113	WINDSTREAM RED JACKT	520,199	511,705	443,207	410,862	506,085
150114	ORISKANY FALLS TEL	201,231	207,847	202,853	191,659	203,761
150116	PATTERSONVILLE TEL	619,125	630,889	645,797	621,174	591,893
150118	PORT BYRON TEL CO	1,633,217	1,657,847	1,722,640	1,731,115	1,678,059
150121	FRONTIER-ROCHESTER	107,541,057	139,067,033	141,400,326	129,264,494	121,878,718
150122	FRONTIER-SENECA GORH	2,653,056	2,524,486	3,300,939	3,127,672	2,393,032
150125	STATE TEL CO	2,356,749	2,400,461	2,894,508	2,882,348	2,951,625
150128	FRONTIER-SYLVAN LAKE	6,323,624	6,384,367	6,446,891	7,188,604	6,399,394
150129	TOWNSHIP TEL CO	1,674,598	1,892,255	1,814,358	1,992,489	2,162,299
150131	TRUMANSBURG TEL CO.	3,010,242	3,116,933	3,162,302	3,217,050	2,973,536
150133	VERNON TEL CO	839,018	869,082	888,709	908,410	943,676
150135	WARWICK VALLEY-NY	4,106,336	4,590,039	4,114,400	4,341,740	4,356,798
154532	CITIZENS-FRONTIER-NY	99,833,099	99,141,671	105,275,986	100,468,959	96,908,153
154533	CITIZENS-FRONTIER-NY	8,072,686	8,044,109	7,269,247	6,928,446	6,654,288
154534	CITIZENS-FRONTIER-NY	11,137,161	10,886,699	12,638,543	12,234,111	11,617,936
155130	VERIZON NEW YORK	2,582,708,797	2,612,863,975	1,627,182,307	2,692,345,721	2,558,467,232
TOTAL	NORTH CAROLINA	1,473,158,486	1,465,894,177	1,440,786,230	1,451,321,135	1,403,085,415
230468	ATLANTIC MEMBERSHIP	14,163,600	13,120,592	13,148,195	14,119,546	14,636,383
230469	BARNARDSVILLE TEL CO	903,214	921,750	979,066	961,373	949,438
230470	CAROLINA TEL & TEL	310,714,850	304,989,717	291,322,912	295,850,142	291,339,846
230471	CENDEL OF NC	77,471,299	77,525,118	74,743,502	76,462,376	68,266,461
230473	CITIZENS TEL CO	10,817,761	10,998,109	11,869,595	12,782,173	13,196,021
230474	CONCORD TEL CO	37,119,969	34,157,552	40,428,227	37,291,243	39,254,601
230476	WINDSTREAM NC	65,846,944	65,711,158	65,908,032	68,752,462	72,174,187
230478	ELLERBE TEL CO	678,545	709,486	918,482	917,752	948,495
230479	VERIZON SOUTH-NC	67,746,566	66,392,875	64,431,713	68,116,805	63,766,073
230483	LEXCOM TELEPHONE CO.	18,396,472	17,127,838	17,891,593	16,640,861	15,682,077
230485	MEBTTEL, INC.	3,199,004	3,324,598	3,391,571	4,426,252	4,092,414
230485A	MEBTTEL, INC.				1,382,442	1,787,834
230491	N.ST. DBA N. ST.COMM	35,383,046	34,694,446	31,425,807	35,426,279	33,423,550
230494	PINEVILLE TEL CO	603,497	662,257	777,474	766,648	786,526
230495	RANDOLPH TEL CO	1,280,592	1,298,816	1,525,736	1,547,674	1,627,010
230496	RANDOLPH MEMBERSHIP	3,623,317	3,963,238	4,328,954	4,383,441	4,417,563
230497	PIEDMONT MEMBERSHIP	1,152,143	1,223,070	1,382,934	1,394,458	1,389,588
230498	SALUDA MOUNTAIN TEL	866,558	898,725	867,399	900,468	938,114
230500	SERVICE TEL CO	456,244	502,893	553,380	563,799	558,074
230501	SKYLINE MEMBERSHIP	9,850,731	10,251,799	13,129,381	12,794,106	13,867,568
230502	STAR MEMBERSHIP CORP	8,169,564	8,264,825	8,914,600	9,479,779	9,093,617
230503	SURRY MEMBERSHIP	4,121,338	4,324,312	5,776,747	5,678,919	5,910,247
230505	TRI COUNTY TEL MEMBR	1,381,458	1,495,540	1,578,907	1,560,892	1,524,121
230509	VERIZON S-NC(CONTEL)	47,529,771	56,987,770	50,493,332	52,175,986	52,315,592
230510	WILKES MEMBERSHIP	7,714,269	8,449,448	7,897,733	7,453,024	8,005,447
230511	YADKIN VALLEY TEL	8,415,247	8,714,848	11,116,158	10,747,353	11,469,899
235193	SOUTHERN BELL-NC	735,552,490	729,183,398	715,984,796	708,744,883	671,664,668
TOTAL	NORTH DAKOTA	123,824,799	127,585,779	126,313,507	128,713,354	130,036,635
381447	NORTH DAKOTA TEL CO	6,227,616	6,231,090	5,849,528	5,355,484	7,086,002
381509	WOLVERTON TEL CO	181,085	180,696	201,632	238,246	244,779

**Table 3.33
Unseparated ILEC Non-Traffic-Sensitive Revenue Requirement by Study Area (\$)**

Study Area Code	Study Area Name	2002	2003	2004	2005	2006
	NORTH DAKOTA (CONT.)					
381601	ABSARAKA COOP TEL CO	26,732	26,313	30,944	39,221	41,211
381604	BEK COMM. COOP.	5,673,305	5,987,049	6,597,840	6,658,919	6,979,597
381607	CONSOLIDATED TELCOM	5,485,688	5,607,818	5,872,215	5,876,393	6,453,036
381610	DAKOTA CENTRAL COOP	3,671,376	3,762,964	3,775,881	3,726,559	3,778,857
381611	DICKEY RURAL COOP	4,098,496	4,557,114	4,432,121	4,995,431	5,381,041
381611A	DICKEY RURAL COOP	214,652	727,681	1,233,171	1,255,365	1,223,147
381614	POLAR COMM MUT AID-A	758,862	793,615	866,989	999,235	1,024,522
381614A	POLAR COMM MUT AID-A	275,984	307,502	312,729	332,083	328,242
381615	GRIGGS COUNTY TEL CO	890,473	983,517	1,039,926	1,156,023	1,164,282
381616	INTER-COMMUNITY TEL	1,517,837	1,545,647	1,736,740	1,677,020	1,771,366
381617	MIDSTATE TEL CO	1,072,503	1,098,050	1,224,762	1,342,297	1,414,433
381622	MOORE & LIBERTY TEL	431,780	462,836	503,824	566,076	574,382
381625	NORTHWEST COMM COOP	2,424,183	2,684,613	2,953,143	3,427,506	3,534,176
381625A	NORTHWEST COMM COOP	116,837	119,342	143,418	156,543	159,879
381630	POLAR COMM MUT AID	3,189,906	3,155,003	3,135,825	3,290,374	3,592,358
381631	RED RIVER RURAL TEL	1,791,520	1,881,089	2,250,130	2,440,096	2,487,888
381631A	RED RIVER RURAL TEL	489,014	509,106	567,936	651,487	664,620
381632	RESERVATION TEL COOP	4,229,964	4,498,359	4,556,779	4,955,801	4,894,117
381632A	RESERVATION TEL COOP		769,190	1,040,049	983,263	997,653
381636	UNITED TEL MUTUAL	4,870,867	5,303,574	5,232,399	5,177,963	4,733,973
381637	W. RIVER TELECOM.	8,661,229	8,547,333	7,579,973	8,132,697	8,420,811
381638	MIDSTATE COMM.	522,308	551,498	600,901	686,265	717,088
382247	NEMONT TEL COOP - ND	127,833	129,923	171,440	203,327	196,109
382247A	NEMONT TEL COOP - ND	4,050,226	2,073,743	1,868,813	2,584,218	2,877,794
383303	SRT COMMUNICATIONS	14,692,962	15,633,741	16,751,693	16,640,112	16,550,337
385144	QWEST CORP-ND	48,131,562	49,457,371	45,782,705	45,165,347	42,744,938
TOTAL	NORTHERN MARIANA ISLANDS	7,094,854	5,891,915	6,382,604	7,403,905	6,617,906
653700	MICRONESIAN TELECOMM	7,094,854	5,891,915	6,382,604	7,403,905	6,617,906
TOTAL	OHIO	1,541,593,950	1,534,467,499	1,544,663,641	1,507,344,539	1,457,210,573
300585	ARCADIA TEL CO	350,404	384,349	365,190	360,207	344,327
300586	THE ARTHUR MUTUAL	493,419	536,690	573,900	578,797	571,335
300588	AYERSVILLE TEL CO	435,040	479,530	503,940	533,694	526,374
300589	BASCOM MUTUAL TEL CO	282,225	311,342	344,080	428,800	348,735
300590	BENTON RIDGE TEL CO	576,438	613,587	655,774	735,556	743,289
300591	BUCKLAND TEL. CO.	336,973	374,552	314,925	300,484	290,991
300594	THE CHAMPAIGN TEL CO	3,113,474	3,183,410	3,431,874	3,552,342	3,642,019
300597	THE CHILLICOTHE TEL	20,635,343	20,733,830	22,852,896	22,420,979	21,633,250
300598	MCCLURE TEL CO	639,785	593,744	769,243	875,272	890,531
300604	COLUMBUS GROVE TEL	620,665	653,934	749,146	753,906	756,169
300606	CONNEAUT TEL CO	4,377,235	4,812,103	4,955,602	4,775,841	4,628,594
300607	CONTINENTAL OF OHIO	1,040,327	1,094,029	1,107,387	1,134,035	1,131,404
300609	DOYLESTOWN TEL CO	1,094,670	1,126,496	1,366,988	1,331,816	1,340,696
300612	FARMERS MUTUAL TEL	183,942	187,449	174,490	152,703	161,526
300613	LITTLE MIAMI COMM.	1,524,016	1,589,239	1,497,119	1,539,808	1,428,650
300614	FORT JENNINGS TEL CO	373,148	404,209	410,867	396,321	392,866
300615	VERIZON NORTH-OH	247,569,988	261,948,377	267,429,883	255,443,831	246,702,215
300618	GERMANTOWN INDEPEND	1,148,387	1,172,922	1,410,738	1,549,140	2,332,689
300619	GLANDORF TEL CO	459,155	504,018	476,777	525,964	526,374
300625	KALIDA TEL CO	620,349	654,914	612,437	672,237	670,735
300630	CENTURYTEL OF OHIO	20,412,586	21,384,397	21,652,650	15,683,290	15,123,170
300633	MIDDLE POINT HOME	329,201	361,751	346,576	346,847	326,605
300634	MINFORD TEL CO	859,986	907,205	1,160,731	1,134,538	1,221,065
300639	THE NEW KNOXVILLE	440,004	498,082	537,166	590,298	594,071
300644	THE NOVA TEL CO	716,216	790,468	896,172	993,602	1,022,156
300645	OAKWOOD TEL CO	456,774	502,893	543,208	543,669	535,774
300649	ORWELL TEL CO	3,098,360	3,132,938	2,992,926	2,856,631	2,919,182
300650	OTTOVILLE MUTUAL	631,436	692,629	664,794	726,814	706,287
300651	PATTERSONVILLE TEL	192,917	204,940	222,115	251,139	260,956
300654	RIDGEVILLE TEL CO	317,709	367,826	354,458	376,442	351,821

**Table 3.33
Unseparated ILEC Non-Traffic-Sensitive Revenue Requirement by Study Area (\$)**

Study Area Code	Study Area Name	2002	2003	2004	2005	2006
	OHIO (CONT.)					
300656	SHERWOOD MUTUAL TEL	500,984	529,883	586,102	616,289	613,796
300658	SYCAMORE TEL CO	807,545	769,096	715,055	784,327	783,894
300659	TELEPHONE SERVICE	2,891,307	2,949,918	3,309,600	3,316,909	3,452,190
300661	UTC OF OHIO	139,443,524	146,210,359	139,035,640	138,535,745	130,897,990
300662	VANLUE TEL CO	320,682	355,626	355,283	358,915	347,857
300663	VAUGHNSVILLE TEL CO	191,589	196,667	177,863	205,690	197,718
300664	WABASH MUTUAL TEL CO	475,827	521,349	394,668	411,812	428,126
300665	WINDSTREAM OH	32,951,884	33,824,190	34,067,212	33,183,008	34,375,160
300666	WINDSTREAM W-RESERVE	44,877,011	46,443,763	48,484,265	47,228,268	46,704,722
300682	FRONTIER-MI-OH	164,424	178,321	189,653	167,214	177,488
305062	CINCINNATI BELL-OH	154,510,884	152,639,882	158,299,708	153,663,777	144,152,931
305150	OHIO BELL TEL CO	851,128,116	819,646,591	819,674,541	807,307,585	782,954,844
TOTAL	OKLAHOMA	638,174,319	601,140,994	592,107,575	564,055,188	574,806,005
431165	WINDSTREAM SW-OK	40,365,683	35,164,419	35,994,544	31,681,430	33,933,175
431704	LAVACA TEL CO-OK	507,706	556,881	604,438	599,882	581,335
431788	KANOKLA TEL ASSN-OK	1,809,477	1,894,283	1,971,524	2,358,970	2,661,659
431831	S. CENTRAL TEL - OK	1,480,694	872,675	757,292	1,269,280	1,320,057
431965	WINDSTREAM OK	10,416,084	10,071,268	10,173,234	9,953,453	9,894,185
431966	ATLAS TEL CO	1,235,612	1,396,073	1,427,687	1,234,821	1,250,118
431968	BEGGS TEL CO	601,747	650,012	759,429	769,803	780,781
431969	BIXBY TEL CO	4,746,600	4,813,765	4,804,651	5,683,749	7,255,320
431974	CANADIAN VALLEY TEL	1,124,317	1,219,309	1,348,061	1,354,471	1,435,718
431976	CARNEGIE TEL CO INC	943,637	1,110,056	1,070,770	1,274,680	1,210,442
431977	CENTRAL OKLAHOMA TEL	2,255,774	2,359,986	2,688,507	3,054,867	2,977,813
431979	CHEROKEE TEL CO	2,521,448	2,695,099	2,849,423	3,111,085	2,822,998
431980	CHICKASAW TEL CO	7,315,078	9,252,478	9,607,376	9,219,243	9,538,792
431981	CHOUTEAU TEL CO	2,260,250	2,062,032	2,042,231	1,995,791	1,912,110
431982	CIMARRON TEL CO	8,095,498	8,571,150	8,290,239	8,155,110	8,572,997
431984	OKLAHOMA COMM SYSTEM	9,099,414	9,115,376	8,961,155	8,783,760	8,657,669
431985	CROSS TEL CO	11,995,784	12,660,397	10,471,608	9,931,108	10,452,326
431988	DOBSON TEL CO	4,102,826	4,006,729	4,320,197	4,635,285	5,527,216
431994	GRAND TEL CO INC	2,372,118	2,793,734	2,941,818	3,647,436	3,958,183
431995	HINTON TEL CO	2,419,050	2,933,911	2,599,411	2,704,741	2,832,435
432006	MICLOUD TEL CO	7,567,818	9,257,538	9,027,847	8,883,381	9,641,285
432008	MEDICINE PARK TEL CO	588,988	693,060	749,503	772,308	823,542
432010	MID-AMERICA TEL INC	1,377,968	1,400,471	1,395,413	1,394,160	1,367,438
432011	OKLAHOMA WINDSTREAM	9,359,442	9,204,475	9,165,318	9,493,326	9,734,470
432013	OKLAHOMA TEL & TEL	1,812,863	1,921,188	1,979,525	1,963,144	1,965,193
432014	OKLAHOMA WESTERN TEL	2,326,895	2,250,094	2,357,022	2,150,013	2,065,516
432016	PANHANDLE TEL COOP	11,198,876	12,281,178	13,445,821	13,406,596	13,083,113
432017	PINE TELEPHONE CO	2,172,827	2,509,217	2,240,451	2,438,602	2,261,084
432018	PIONEER TEL COOP INC	25,229,781	24,981,620	25,702,563	25,344,492	25,012,891
432020	POTTAWATOMIE TEL CO	2,948,858	3,098,917	3,027,239	4,237,752	4,410,928
432022	SALINA-SPAVINAW TEL	3,588,030	3,743,776	3,803,928	4,157,821	4,279,118
432023	SHIDLER TEL CO	1,053,679	1,496,511	1,542,914	1,897,868	2,042,694
432025	SW OKLAHOMA TEL CO	384,661	390,893	403,355	428,519	429,758
432029	TERRAL TEL CO	1,014,199	1,251,607	1,269,745	1,310,341	1,284,956
432030	TOTAH COMMUNICATIONS	1,790,197	1,707,506	1,792,560	1,970,367	2,026,049
432032	VALLIANT TEL CO	1,473,287	1,419,495	1,341,498	1,409,526	1,320,700
432034	WYANDOTTE TEL CO	491,619	487,997	490,558	496,437	495,513
432141	SANTA ROSA TEL COOP	366,708	375,114	431,789	508,797	529,034
435215	SOUTHWESTERN BELL-OK	447,758,828	408,470,703	398,256,931	370,372,777	374,457,393
TOTAL	OREGON	627,355,360	634,001,446	619,516,903	624,329,723	586,124,712
532226	MIDVALE TEL EXCH -OR	178,774	208,282	199,694	280,850	224,044
532359	BEAVER CREEK COOP	2,688,294	2,806,313	2,781,544	2,522,555	2,458,220
532361	CENTURYTEL-OREGON	40,579,957	39,494,391	40,654,761	41,103,537	40,924,253
532362	CANBY TEL ASSN	2,999,552	3,228,364	3,461,524	3,635,698	3,765,251
532363	CLEAR CREEK MUTUAL	2,621,152	2,703,276	2,770,784	2,959,294	2,393,129
532364	COLTON TEL CO	1,276,967	1,271,042	1,206,622	1,225,259	1,297,006

**Table 3.33
Unseparated ILEC Non-Traffic-Sensitive Revenue Requirement by Study Area (\$)**

Study Area Code	Study Area Name	2002	2003	2004	2005	2006
	OREGON (CONT.)					
532369	EAGLE TEL SYSTEMS	495,608	445,990	421,089	441,802	552,448
532371	CASCADE UTIL INC	3,950,210	3,884,521	3,913,738	4,114,225	4,250,884
532373	GERVAIS TELEPHONE CO	694,293	738,658	778,593	823,162	767,063
532375	ROOME TELECOMM INC	586,707	535,808	510,396	527,899	572,046
532376	HELIX TEL CO.	367,541	358,920	383,930	393,648	418,025
532377	HOME TELEPHONE CO	312,783	296,603	296,711	317,611	292,587
532378	TRANS-CASCADES TEL	366,136	266,512	274,189	287,784	274,211
532383	MOLALLA TEL CO.	4,505,554	4,269,368	3,912,252	4,008,397	4,766,651
532384	MONITOR COOP TEL	573,076	615,845	641,601	671,398	670,912
532385	MONROE TELEPHONE CO.	801,670	972,342	1,053,430	1,089,290	1,133,613
532386	MT. ANGEL TEL CO.	628,019	665,875	791,435	816,545	819,515
532387	NEHALEM TELECOMM.	1,176,167	1,525,826	1,602,070	1,599,729	1,597,899
532388	NORTH STATE TEL CO.	176,339	204,513	243,746	259,473	375,392
532389	OREGON TEL CORP	884,083	902,425	1,107,558	1,258,983	1,792,465
532390	OREGON-IDAHO UTIL.	1,556,183	1,625,786	1,600,668	1,520,843	1,596,464
532391	PEOPLES TEL CO. - OR	522,439	752,614	826,808	935,225	975,634
532392	PINE TEL SYSTEM INC.	1,355,982	1,584,089	1,856,126	1,913,620	2,065,182
532393	PIONEER TEL COOP	9,216,806	9,155,371	9,208,393	9,410,668	9,430,965
532396	ST PAUL COOP ASSN	266,195	292,773	296,921	320,853	320,838
532397	SCIO MUTUAL TEL ASSN	1,766,666	1,913,779	2,197,464	2,381,422	2,359,253
532399	STAYTON COOP TEL CO	2,087,645	2,163,146	2,056,308	2,364,900	2,639,475
532400	UTC OF THE NW - OR	21,010,455	21,825,643	21,177,590	21,870,198	21,851,469
532404	ASOTIN TEL - OR	131,253	132,213	130,533	99,340	91,698
532416	VERIZON N'WEST-OR	136,681,941	143,717,185	134,238,317	145,318,528	149,524,756
532456	MALHEUR HOME TEL CO	5,685,077	5,132,208	5,169,594	4,614,820	5,303,237
533401	CITIZENS-FRONTIER-OR	6,523,589	6,080,240	6,474,080	5,784,732	5,627,445
535163	QWEST CORP-OR	374,688,248	374,231,526	367,278,435	359,457,437	314,992,684
TOTAL	PENNSYLVANIA	1,784,133,147	1,834,283,070	1,868,486,245	1,891,029,530	1,880,124,353
170145	BENTLEYVILLE TEL CO	882,412	886,177	1,152,590	1,091,588	1,130,805
170149	FRONTIER-BREEZEWOOD	1,492,082	1,577,401	1,515,253	1,370,332	1,372,849
170151	BUFFALO VALLEY TEL	6,184,966	6,301,552	5,794,870	6,442,082	6,401,855
170152	FRONTIER-CANTON	1,308,524	1,396,356	1,488,029	1,414,295	1,261,039
170156	CITIZENS - KECKSBURG	1,409,669	1,468,678	1,646,682	1,697,742	1,679,602
170161	COMMONWEALTH TEL CO	88,171,300	92,486,298	83,364,070	94,646,473	92,921,696
170162	THE CONESTOGA TEL	16,142,348	16,641,012	15,363,774	17,110,354	16,666,394
170165	DENVER & EPHRATA	16,066,727	16,539,969	15,088,845	17,199,464	17,126,111
170168	FRONTIER-PA	4,351,727	3,922,296	4,550,580	4,217,461	3,972,940
170169	VERIZON NORTH-PA	147,061,416	154,057,337	158,519,835	145,352,119	138,384,033
170170	VERIZON N-PA(CONTEL)	13,913,202	14,541,055	14,151,555	14,118,015	14,208,703
170171	HICKORY TEL CO	478,383	526,436	563,484	593,629	601,587
170175	IRONTON TEL CO	1,472,772	1,556,613	1,719,059	1,805,552	1,862,411
170176	WINDSTREAM PA	63,084,325	63,864,092	62,982,012	62,822,773	62,908,672
170177	LACKAWAXEN TELECOM	1,057,597	925,270	974,420	961,176	993,685
170178	FRONTIER-LAKEWOOD	349,562	345,725	394,431	377,852	362,124
170179	LAUREL HIGHLAND TEL	1,569,775	1,716,644	2,204,714	2,107,166	2,263,824
170183	MAHANNOY & MAHANTANGO	1,589,959	1,569,416	1,596,845	1,613,260	1,643,114
170185	MARIANNA - SCENERY	1,428,679	1,646,280	1,514,033	1,405,298	1,258,450
170189	ARMSTRONG TEL CO-PA	1,134,572	1,158,207	1,138,872	1,275,016	1,274,118
170191	NORTH-EASTERN PA TEL	4,329,141	4,649,038	5,154,716	5,187,364	5,150,995
170192	NORTH PENN TEL CO	2,816,605	2,874,631	3,292,130	2,835,238	3,084,506
170193	NORTH PITTSBURGH TEL	20,482,698	20,955,834	19,267,722	21,894,927	20,287,874
170194	FRONTIER-OSWAYO RIVR	573,350	579,503	703,182	553,257	557,616
170195	ARMSTRONG TEL NORTH	241,608	255,355	263,093	291,037	294,782
170196	PALMERTON TEL CO	3,577,106	3,703,920	4,689,045	4,469,717	4,635,144
170197	PENNSYLVANIA TEL CO	495,133	542,088	596,387	610,115	612,224
170200	PYMATUNING IND TEL	688,136	714,110	873,372	864,318	934,887
170201	VERIZON N-PA(QUAKER)	11,442,591	11,848,635	11,465,461	11,086,998	10,958,203
170204	SOUTH CANAAN TEL CO	1,091,339	1,179,012	1,293,160	1,282,087	1,263,908
170206	SUGAR VALLEY TEL CO	520,428	525,462	535,202	566,386	564,761
170209	UTC OF PENNSYLVANIA	109,725,212	115,213,134	109,916,298	109,053,047	108,871,814

**Table 3.33
Unseparated ILEC Non-Traffic-Sensitive Revenue Requirement by Study Area (\$)**

Study Area Code	Study Area Name	2002	2003	2004	2005	2006
	PENNSYLVANIA (CONT.)					
170210	VENUS TEL CORP	496,854	546,662	597,129	609,749	609,479
170215	YUKON - WALTZ TEL CO	393,376	424,463	430,938	426,333	409,271
170277	WEST SIDE TEL CO-PA	24,554	23,609	26,518	31,413	33,022
175000	VERIZON PENNSYLVANIA	1,258,085,019	1,287,120,799	1,333,657,940	1,353,645,898	1,353,561,857
TOTAL	PUERTO RICO	532,612,088	484,288,020	475,135,290	449,367,148	436,442,327
633200	P R T C - CENTRAL	67,764,650	68,958,325	66,863,679	63,195,826	72,331,983
633201	PUERTO RICO TEL CO	464,847,438	415,329,695	408,271,611	386,171,322	364,110,345
TOTAL	RHODE ISLAND	125,770,240	124,459,901	130,127,928	125,030,926	121,321,645
585114	VERIZON RHODE ISLAND	125,770,240	124,459,901	130,127,928	125,030,926	121,321,645
TOTAL	SOUTH CAROLINA	794,354,739	807,412,940	786,552,255	803,174,919	802,248,816
240479	VERIZON SOUTH-SC	52,170,890	53,444,130	46,343,010	51,105,722	50,165,500
240506	UTC OF THE CAROLINAS	31,911,591	32,910,120	28,991,485	29,583,950	29,929,185
240512	BLUFFTON TEL. CO.	11,546,706	10,468,519	11,235,210	11,834,248	13,218,294
240515	CHESNEE TEL CO	1,488,940	1,527,392	1,699,051	1,754,126	1,814,361
240516	CHESTER TEL CO - SC	4,864,739	5,008,198	5,363,569	5,581,520	5,738,026
240517	WINDSTREAM SC	18,182,690	19,011,752	18,825,926	18,765,980	19,453,232
240520	FARMERS TEL COOP	30,119,860	31,176,167	34,341,166	34,438,271	35,630,099
240521	FORT MILL TEL CO	10,223,449	10,329,343	10,278,307	9,955,872	11,241,841
240523	HARGRAY TEL CO	18,032,085	17,574,520	17,975,997	17,017,321	16,693,934
240526	VERIZON S-SC(CONTEL)	8,071,199	8,580,643	8,153,381	8,187,615	7,954,026
240527	HOME TEL CO	9,753,339	10,332,772	10,588,519	10,995,816	11,128,434
240528	HORRY TEL COOP	32,964,591	32,493,308	31,342,325	29,624,503	29,723,908
240531	LANCASTER TEL CO	9,972,398	10,346,929	10,567,923	10,166,535	9,540,216
240532	LOCKHART TEL CO INC	277,032	310,191	307,030	318,944	320,045
240533	MCCLELLANVILLE TEL	1,284,233	1,276,251	1,235,761	1,233,428	1,367,253
240535	NORWAY TEL CO	336,652	378,065	385,293	390,429	374,173
240536	PALMETTO RURAL COOP	4,054,504	4,280,802	5,582,954	5,521,367	5,933,453
240538	PIEDMONT RURAL COOP	7,912,631	8,164,576	9,723,444	10,386,059	12,839,279
240539	PBT TELECOM, INC.	8,862,982	9,445,596	9,369,764	9,688,041	9,195,885
240541	RIDGEWAY TEL CO	664,160	699,459	872,152	887,973	917,842
240542	ROCK HILL TEL CO	18,217,560	18,201,201	17,763,393	17,361,749	17,299,648
240544	ST STEPHEN TEL CO	2,869,755	3,011,836	2,949,322	2,929,022	2,721,235
240546	SANDHILL TEL COOP	4,709,905	4,994,668	6,467,141	6,419,046	6,713,104
240550	WEST CAROLINA RURAL	7,216,045	9,095,255	9,289,921	8,853,599	9,246,510
240551	WILLISTON TEL CO	2,841,999	2,861,827	2,699,088	2,788,458	2,705,710
245194	SOUTHERN BELL-SC	495,804,805	501,489,419	484,201,121	497,385,324	490,383,625
TOTAL	SOUTH DAKOTA	138,513,382	144,713,936	146,536,806	149,590,087	144,260,342
391405	HILLS TEL CO-SD				391,531	398,612
391640	ARMOUR INDEPENDENT	700,642	766,527	818,861	896,902	901,249
391642	ALLIANCE-BALTIC	1,236,836	1,383,419	1,454,297	1,605,169	1,600,224
391647	CHEYENNE RIVER SIOUX	2,309,904	2,621,438	2,764,781	2,684,367	2,597,933
391649	BERESFORD MUNICIPAL	507,706	556,624	617,868	639,268	661,165
391650	CITY OF BROOKINGS	4,020,919	3,852,754	3,474,110	3,865,188	4,019,032
391652	PRAIRIEWAVE COMM TEL	3,325,141	3,182,927	3,098,203	3,580,819	3,162,025
391653	CITY OF FAITH MUNIC	180,984	198,333	208,727	241,253	249,287
391654	INTERSTATE TELECOMM.	6,136,691	6,768,672	7,132,777	7,819,733	7,898,496
391657	ALLIANCE-SPLITROCK	2,398,248	2,650,336	3,027,203	3,330,461	3,498,539
391659	GOLDEN WEST TELECOMM	10,348,864	11,292,885	11,682,647	11,502,867	12,619,219
391660	FT RANDALL-MT RUSHMR	2,561,156	2,820,929	2,874,427	2,989,702	2,951,440
391664	JAMES VALLEY COOP	2,001,630	2,044,938	2,285,373	2,699,564	2,776,452
391666	JEFFERSON TEL CO -SD	656,344	613,872	586,322	561,804	595,323
391667	KADOKA TELEPHONE CO	307,843	214,570	189,141	195,403	221,593
391668	KENNEBEC TEL CO	1,040,006	1,131,518	1,270,453	1,407,354	1,483,382
391669	MCCOOK COOP TEL CO	1,041,337	1,076,143	1,182,802	1,385,675	1,427,326
391670	MIDSTATE COMM., INC.	3,697,755	4,197,815	4,162,366	3,930,310	3,995,457
391671	WEST RIVER(MOBRIDGE)	719,698	737,889	926,022	954,224	993,805
391674	ROBERTS COUNTY COOP	1,068,554	1,116,719	1,181,117	1,395,583	1,447,068

**Table 3.33
Unseparated ILEC Non-Traffic-Sensitive Revenue Requirement by Study Area (\$)**

Study Area Code	Study Area Name	2002	2003	2004	2005	2006
	SOUTH DAKOTA (CONT.)					
391676	SANTEL COMM. COOP.	3,213,365	3,682,328	4,248,020	4,664,198	4,609,037
391677	SIOUX VALLEY TEL. CO	2,298,085	2,638,600	2,687,955	2,432,086	2,355,494
391679	STOCKHOLM-STRANDBURG	486,983	514,285	517,198	525,836	527,383
391680	VENTURE COMM. COOP	6,386,280	7,070,050	8,131,638	8,096,476	8,052,857
391680A	VENTURE COMM. COOP	910,139	887,103	1,011,249	1,378,370	1,416,492
391682	TRI-COUNTY TELCOM	231,466	228,153	237,894	300,173	317,254
391684	UNION TEL CO.	721,548	774,512	789,336	816,944	823,231
391685	VALLEY TELECOMM.	3,174,117	3,583,587	3,713,623	3,687,014	3,881,256
391686	VIVIAN TELEPHONE CO	9,787,339	11,968,601	12,419,021	13,223,946	14,102,452
391688	WESTERN TEL CO.	520,125	567,794	643,433	715,059	730,033
391689	WEST RIVER COOP	2,298,153	2,575,636	2,862,826	3,105,730	3,599,402
395145	QWEST CORP-SD	64,225,523	62,994,979	60,337,114	58,567,078	50,347,824
TOTAL	TENNESSEE	994,603,723	996,594,771	995,134,758	1,004,737,729	993,363,275
290280	ARDMORE TEL CO	4,825,116	4,837,908	4,841,124	4,527,171	4,991,863
290552	CENTURYTEL-ADAMSVILL	5,979,227	5,665,712	5,569,871	5,509,639	5,214,426
290553	BEN LOMAND RURAL	10,888,971	11,604,612	14,224,672	14,198,348	14,666,623
290554	BLEDSOE TEL COOP	3,382,327	3,577,246	4,756,847	4,763,296	5,087,048
290557	CENTURY-CLAIBORNE	5,721,309	5,620,963	5,830,373	5,825,610	5,790,074
290559	CONCORD TEL EXCHANGE	6,435,296	6,605,501	6,051,315	6,855,394	6,489,198
290561	CROCKETT TEL CO	1,171,802	1,744,393	2,020,396	2,200,348	2,179,940
290562	DEKALB TEL COOP	10,176,472	10,754,986	9,648,739	9,796,238	9,776,109
290565	HIGHLAND TEL COOP-TN	7,238,698	7,646,247	10,270,245	10,010,976	10,569,854
290566	HUMPHREY'S COUNTY	923,680	927,364	1,008,713	919,302	865,963
290567	UNITED INTER-MT-TN	60,684,675	62,612,274	58,074,320	63,865,361	59,883,354
290570	LORETTO TEL CO	2,258,950	2,525,640	2,603,191	2,637,542	2,628,259
290571	MILLINGTON TEL CO	9,832,749	9,342,840	9,819,338	10,202,480	9,550,792
290573	NORTH CENTRAL COOP	9,659,868	10,078,780	10,260,061	10,551,887	10,870,945
290574	CENTURYTEL-OOLTEWAH	4,386,237	4,345,381	4,498,166	4,538,556	4,495,504
290575	TENNESSEE TEL CO	24,518,448	25,193,077	24,802,438	24,561,428	24,110,397
290576	PEOPLES TEL CO	2,813,816	3,231,755	3,381,994	3,603,546	4,040,050
290578	TELLICO TEL CO	3,985,888	4,257,372	4,177,960	4,011,768	4,173,459
290579	TWIN LAKES TEL COOP	14,339,343	14,807,807	15,031,595	16,465,879	17,374,936
290580	CTZENS-FRNTR-VOL ST	7,272,855	5,960,940	6,864,679	5,871,421	5,485,401
290581	UTC OF TN	7,943,081	7,940,890	8,417,357	9,441,254	10,732,421
290583	WEST TENNESSEE TEL	1,777,774	1,839,738	1,990,691	2,210,420	2,181,597
290598	WEST KY COOP-TN	890,197	955,312	977,729	1,093,589	1,094,282
294336	CITIZENS-FRONTIER-TN	27,786,103	25,552,023	27,199,784	24,312,859	21,217,492
295185	SO. CENTRAL BELL -TN	759,710,841	758,966,011	752,813,161	756,763,417	749,893,289
TOTAL	TEXAS	4,109,295,716	3,837,459,203	3,836,083,970	3,785,170,806	3,842,786,258
440425	CAMERON TEL CO TEXAS	1,056,429	1,059,685	1,129,543	1,113,671	1,013,486
441163	WINDSTREAM SW-TX#1	119,008,657	117,818,211	123,149,125	117,810,067	108,297,777
442038	BLOSSOM TEL CO	519,674	560,043	613,158	612,664	591,682
442039	BIG BEND TEL CO INC	11,231,309	12,026,395	12,408,758	14,931,129	16,666,871
442040	BRAZORIA TEL CO	4,612,162	4,785,682	4,947,991	5,150,021	5,388,400
442041	BRAZOS TEL COOP INC	3,000,483	3,235,176	3,258,476	3,177,693	3,040,552
442043	NORTH TEXAS TEL. CO.	417,855	444,836	469,773	523,514	517,877
442046	CAP ROCK TEL COOP	2,126,803	2,363,387	2,820,373	3,150,033	3,086,172
442052	CENTRAL TEXAS CO-OP	10,220,389	9,942,269	10,147,295	10,218,731	9,843,215
442057	COLEMAN COUNTY CO-OP	2,521,690	2,368,267	2,446,432	2,804,175	2,955,798
442059	COLORADO VALLEY TEL	5,503,938	5,671,647	6,067,365	5,979,729	5,793,668
442060	COMANCHE COUNTY TEL	2,364,924	2,560,453	2,808,637	2,636,277	2,753,928
442061	COMMUNITY TEL CO	1,173,246	1,292,046	1,414,237	1,514,948	1,505,175
442065	CUMBY TEL COOP INC	548,117	606,381	521,695	525,808	583,922
442066	DELL TEL. CO-OP - TX	1,786,804	1,915,501	1,855,608	2,112,868	2,498,720
442068	EASTEX TEL COOP INC	17,868,657	18,012,363	18,888,619	18,857,272	18,602,721
442069	ELECTRA TELEPHONE CO	1,754,736	1,651,854	1,631,441	1,550,973	1,520,071
442070	ETEX TEL COOP INC	9,529,825	10,472,540	10,959,933	11,339,898	11,716,518
442071	FIVE AREA TEL CO-OP	3,027,121	3,059,796	3,224,838	3,292,900	3,171,906
442072	CONSOLIDATED FT BEND	17,644,977	19,440,138	20,015,832	21,051,309	19,130,611

**Table 3.33
Unseparated ILEC Non-Traffic-Sensitive Revenue Requirement by Study Area (\$)**

Study Area Code	Study Area Name	2002	2003	2004	2005	2006
	TEXAS (CONT.)					
442073	BORDER TO BORDER	652,940	781,898	850,405	1,321,565	1,698,779
442076	GANADO TELEPHONE CO	3,707,320	3,452,784	3,475,213	3,389,742	3,030,266
442080	GTE SW VERIZON-TX	483,438,427	465,444,686	523,689,010	564,992,921	571,899,987
442083	GUADALUPE VALLEY TEL	22,392,739	24,255,251	24,970,152	25,490,783	26,460,263
442084	UTC OF TEXAS INC	82,348,005	81,261,020	79,187,102	78,904,140	79,406,674
442086	HILL COUNTRY CO-OP	8,244,754	9,092,274	9,216,432	9,430,353	10,788,085
442090	ALENCO COMMUNICATION	3,584,129	3,785,894	3,801,632	3,518,574	3,545,378
442091	ETS TEL. CO., INC.	5,323,748	5,509,305	6,603,896	7,313,319	8,547,436
442093	INDUSTRY TEL CO	1,474,861	1,477,526	1,564,843	1,802,912	2,027,434
442097	WINDSTREAM KERRVILLE	10,317,833	9,614,804	8,990,432	6,634,911	7,859,367
442101	CENTURYTEL-LK DALLAS	5,575,410	5,839,140	6,076,638	5,761,344	5,689,396
442103	LA WARD TEL EXCHANGE	886,559	1,202,900	1,607,065	1,610,079	1,563,775
442104	LAKE LIVINGSTON TEL	1,625,560	1,619,935	1,698,353	1,763,927	1,712,579
442105	LIPAN TEL CO	1,439,435	1,659,809	1,753,524	1,887,320	2,071,055
442107	LIVINGSTON TEL CO	2,142,143	2,204,382	2,076,833	2,418,655	2,483,886
442109	CONSOLIDATED COMM-TX	48,718,975	51,472,435	49,632,137	56,539,341	50,273,812
442112	MID-PLAINS RURAL TEL	1,991,189	1,995,720	2,095,168	1,923,681	1,897,975
442114	CENDEL OF TEXAS	69,929,540	71,021,254	70,718,217	71,099,510	67,625,214
442116	MUNSTER DBA NORTEX	2,883,980	2,732,983	3,043,927	2,892,795	3,104,620
442117	CENTURYTEL-PORT ARAN	2,135,714	2,225,477	2,218,533	2,255,649	2,105,439
442130	PEOPLES TEL COOP -TX	9,350,815	9,523,246	10,244,231	10,591,570	11,466,016
442131	POKA-LAMBRO TEL COOP	1,877,111	1,986,704	1,905,106	1,872,295	1,692,185
442134	RIVIERA TEL CO INC	1,826,772	2,302,125	2,068,916	2,441,235	2,576,161
442135	SOUTHWEST TEXAS TEL	3,628,491	3,894,087	3,720,354	3,897,622	4,761,709
442140	CENTURYTEL-SAN MARCO	10,863,999	11,335,290	11,403,019	11,111,481	10,534,315
442141	SANTA ROSA TEL COOP	1,579,315	1,693,897	1,826,077	1,915,093	2,021,040
442143	SOUTH PLAINS TEL	2,035,997	2,177,991	2,441,970	2,554,358	2,711,747
442147	WINDSTREAM SUGARLAND	19,448,645	19,598,766	19,905,975	19,555,606	20,463,471
442150	TATUM TEL CO	972,092	1,024,718	892,054	893,202	820,342
442151	TAYLOR TEL CO-OP INC	3,628,748	3,663,394	3,789,520	3,833,533	3,872,220
442153	TEXAS WINDSTREAM	11,667,323	11,032,594	10,857,794	10,864,775	11,064,412
442154	GTE-SW VERIZON-TX	36,767,423	41,711,046	40,368,641	41,649,250	41,048,950
442159	VALLEY TEL CO-OP -TX	10,589,174	10,844,433	10,685,583	10,434,020	10,104,663
442166	WEST TEXAS RURAL TEL	2,623,025	2,714,785	2,846,214	2,871,727	2,785,348
442168	WES-TEX TEL CO-OP	1,841,952	2,296,231	2,461,800	2,858,769	2,861,735
442170	XIT RURAL TEL CO-OP	2,520,041	3,316,508	3,232,056	3,162,141	2,727,622
442262	ENMR TEL COOP-TX	166,035	148,648	147,009	143,720	131,742
445216	SOUTHWESTERN BELL-TX	3,013,177,699	2,742,258,597	2,675,239,009	2,575,215,207	2,638,672,093
TOTAL	UTAH	349,547,352	337,722,232	331,713,572	325,417,662	292,363,744
500758	DIRECTCOMM-CEDAR VAL					1,510,711
502277	CENTRAL UTAH TEL INC	969,474	1,005,726	1,013,243	1,283,243	1,159,675
502277A	CENTRAL UTAH TEL INC	891,739	934,779	906,412	875,953	827,627
502278	EMRY DBA EMRY TELCOM	3,024,338	3,029,686	2,981,638	2,997,170	2,684,906
502278A	EMRY DBA EMRY TELCOM	5,167,616	4,853,356	3,924,574	4,232,315	4,475,873
502279	GUNNISON TEL CO	553,211	608,261	634,074	700,944	731,208
502282	MANTI TEL CO	543,823	606,811	641,580	670,857	672,262
502282A	MANTI TEL CO	601,225	608,261	710,025	689,074	702,153
502283	SKYLINE TELECOM	707,916	771,077	820,805	901,894	927,589
502283A	SKYLINE TELECOM	475,551	518,256	520,843	563,491	559,930
502284	BEEHIVE TEL CO - UT	1,499,769	1,719,472	1,909,252	2,245,637	2,183,872
502286	SOUTH CENTRAL UTAH	5,504,221	6,315,096	5,874,241	6,338,518	6,478,910
502287	UBTA-UBET COMM INC.	3,157,022	2,989,428	3,449,221	2,422,861	3,410,641
502287A	UBTA-UBET COMM INC.	6,731,234	6,785,883	6,649,285	6,632,433	4,798,154
502288	ALL WEST COMM-UT	2,796,841	3,130,783	3,196,136	3,348,578	2,853,990
502288A	ALL WEST COMM-UT	1,130,096	1,323,801	1,284,744	1,410,286	1,306,357
503032	BEAR LAKE COMM	581,398	608,923	720,024	756,711	737,086
504429	CITIZENS-FRONTIER-UT	11,240,268	10,770,112	11,336,386	10,010,399	9,268,205
504449	NAVAJO-UT-FRONTIER	373,210	387,448	414,839	402,551	385,730
505107	QWEST CORP-UT	303,598,401	290,755,073	284,726,250	278,934,746	246,688,863

**Table 3.33
Unseparated ILEC Non-Traffic-Sensitive Revenue Requirement by Study Area (\$)**

Study Area Code	Study Area Name	2002	2003	2004	2005	2006
TOTAL	VERMONT	128,419,319	137,449,893	141,238,998	138,471,189	139,821,954
140053	FRANKLIN TEL CO - VT	340,514	379,815	397,098	413,893	419,143
140058	LUDLOW TEL CO	1,580,193	1,645,229	1,639,090	1,587,801	1,568,544
140061	NORTHFIELD TEL CO	1,191,727	1,175,485	1,109,529	1,109,846	1,041,994
140062	PERKINSVILLE TEL CO	339,301	322,246	311,103	283,172	269,804
140064	SHOREHAM TEL CO INC.	1,515,356	1,694,369	1,761,575	1,900,611	1,908,119
140068	TOPSHAM TEL CO	789,325	964,555	1,239,733	1,422,774	1,680,562
140069	WAITSFIELD/FAYSTON	9,426,335	9,211,922	9,123,058	9,370,368	10,164,383
143331	FAIRPOINT-VT	2,918,252	3,666,821	4,119,458	4,247,594	3,839,043
145115	VERIZON VERMONT	99,507,605	106,481,421	109,301,093	106,174,981	107,820,162
147332	VERMONT TEL. CO-VT	10,810,710	11,908,030	12,237,261	11,960,150	11,110,201
TOTAL	VIRGIN ISLANDS	43,049,491	44,663,332	41,274,047	43,274,574	41,333,833
643300	VITELCO-INNOVATIVE	43,049,491	44,663,332	41,274,047	43,274,574	41,333,833
TOTAL	VIRGINIA	1,202,089,310	1,277,241,325	1,244,357,725	1,280,188,402	1,253,114,636
190217	AMELIA TEL CORP	3,000,016	3,161,121	3,223,320	3,332,005	3,295,860
190219	BUGGS ISLAND COOP	1,250,017	1,363,394	1,660,114	1,697,382	1,776,074
190220	BURKE'S GARDEN TEL	80,720	82,110	97,190	117,794	125,825
190225	CITIZENS TEL COOP	2,537,609	2,786,825	3,119,235	3,293,345	3,265,898
190226	NTELOS, INC.	10,007,708	10,231,044	9,345,003	10,543,579	10,264,850
190233	VERIZON S-VA(CONTEL)	169,968,424	184,378,184	171,501,916	182,951,683	187,115,225
190236	NORTH RIVER TEL COOP	403,992	451,282	476,388	493,072	495,476
190237	HIGHLAND TEL COOP	625,419	674,591	737,265	834,279	848,287
190238	MGW TEL. CO. INC.	788,140	843,629	949,946	1,117,026	1,161,425
190239	NEW HOPE TEL COOP	375,600	418,555	434,934	434,155	426,417
190243	PEMBROKE TEL COOP	1,034,489	1,129,381	1,245,878	1,272,394	1,274,458
190244	PEOPLES MUTUAL TEL	3,623,943	3,732,316	3,677,764	3,837,981	3,943,890
190248	SCOTT COUNTY COOP	2,352,520	2,636,864	2,754,268	2,879,712	2,893,851
190249	ROANOKE & BOTETOURT	4,201,889	4,696,885	4,239,397	4,943,197	4,948,368
190250	SHENANDOAH TEL CO	6,580,800	6,964,068	9,278,388	9,182,071	9,915,849
190253	VIRGINIA TEL CO	708,746	722,158	888,417	889,339	937,811
190254	CENTEL OF VIRGINIA	97,464,120	100,490,186	100,221,508	101,204,610	98,028,401
190479	VERIZON SOUTH-VA	10,955,060	11,259,332	12,943,592	12,396,135	11,547,172
190567	UNITED INTER-MT-VA	29,900,946	30,954,000	29,007,917	29,382,628	28,033,350
193029	NEW CASTLE TEL. CO.	1,180,711	1,268,997	1,225,239	1,243,502	1,197,888
195040	VERIZON VIRGINIA INC	855,048,442	908,996,403	887,330,045	908,142,514	881,618,262
TOTAL	WASHINGTON	972,362,761	992,386,178	977,222,626	971,812,918	865,661,833
520581	BEAVER CREEK TIMBRLN					293,742
521402	M&L ENT. DBA SKYLINE	149,974	113,506	134,445	114,299	121,563
522400	UTC OF THE NW-WA	24,235,977	25,286,783	25,236,472	25,919,637	24,464,046
522404	ASOTIN TEL - WA	658,248	646,827	654,380	660,521	803,294
522408	CENTURYTEL-WASHINGTO	79,936,554	80,230,663	80,451,566	83,233,408	81,577,063
522410	CENTURYTEL-COWICHE	736,360	668,406	673,154	840,230	737,576
522412	ELLENSBURG TEL CO	9,766,701	9,706,702	9,507,987	9,281,301	9,408,050
522416	VERIZON N'WEST-WA	213,096,681	219,544,489	211,475,123	216,702,646	195,925,955
522417	HAT ISLAND TEL CO	34,951	46,711	37,397	52,456	44,516
522418	PEND OREILLE TEL.	1,813,979	1,671,896	1,759,013	1,640,508	1,453,319
522419	HOOD CANAL TEL CO	801,194	863,307	825,284	803,515	791,539
522423	INLAND TEL CO -WA	1,806,509	1,780,518	1,947,141	2,146,129	2,204,586
522426	KALAMA TEL CO	1,724,273	1,731,804	1,822,313	1,863,799	1,984,942
522427	LEWIS RIVER TEL CO	1,857,652	2,233,618	2,209,351	2,204,610	2,201,930
522430	MCDANIEL TEL CO	1,534,031	1,706,452	1,857,303	1,915,654	1,955,793
522431	MASHELL TELECOM INC	3,219,844	3,128,019	2,831,729	2,520,004	2,650,130
522437	PIONEER TEL CO	503,333	469,495	474,797	902,331	1,103,244
522442	ST JOHN TEL CO	304,621	311,727	400,362	343,770	315,394
522446	TENINO TELEPHONE CO	2,081,569	2,202,253	2,313,485	2,464,571	2,831,425
522447	TOLEDO TELEPHONE CO	2,374,923	2,483,124	2,542,236	2,946,233	2,797,001
522449	VERIZON N'WEST-WA	24,645,938	25,927,928	21,737,056	25,958,114	25,244,806
522451	WESTERN WAHAKIAKUM	1,955,686	1,985,649	2,013,698	2,035,566	2,036,796
522452	WHIDBEY TEL CO.	5,498,856	6,454,639	6,271,249	7,148,131	7,084,619

**Table 3.33
Unseparated ILEC Non-Traffic-Sensitive Revenue Requirement by Study Area (\$)**

Study Area Code	Study Area Name	2002	2003	2004	2005	2006
	WASHINGTON (CONT.)					
522453	YCOM NETWORKS, INC.	4,912,380	4,904,643	6,179,994	6,504,534	6,957,865
525161	QWEST CORP-WA	588,712,527	598,287,019	593,867,092	573,610,951	490,672,639
TOTAL	WEST VIRGINIA	345,937,519	347,233,812	366,610,761	351,974,247	337,767,162
200256	ARMSTRONG OF WV	1,383,829	1,440,246	1,370,594	1,559,331	1,549,100
200257	SPRUCE KNOB SENECA	694,930	748,923	738,062	749,836	799,462
200258	WAR ACQ. DBA WAR TEL	541,451	581,221	637,306	639,268	641,502
200259	HARDY TELECOM	2,630,992	2,613,915	2,460,110	2,396,907	2,505,763
200267	ARMSTRONG TEL. CO.	2,227,675	2,443,930	2,763,030	3,033,794	3,428,380
200271	CITIZENS-FRONTIER-WV	15,612,296	14,479,661	15,927,594	14,764,386	14,359,684
200277	WEST SIDE TEL-WV	1,140,113	1,373,170	1,193,272	1,139,340	1,240,047
204338	CITIZENS-FRONTIER-WV	19,280,065	17,529,596	18,448,719	16,941,096	16,576,646
204339	CITIZENS-FRONTIER-WV	44,307,927	40,840,371	42,461,546	39,150,828	38,798,340
205050	VERIZON W VA INC.	258,118,242	265,182,780	280,610,528	271,599,462	257,868,239
TOTAL	WISCONSIN	864,385,121	841,631,788	842,702,179	827,291,071	823,086,956
330841	CENTURYTEL-MW-WI(CENCOM)	11,781,616	11,839,481	11,784,262	11,946,948	11,389,717
330842	AMERY TELCOM, INC.	2,032,150	2,145,688	2,845,367	2,762,303	2,852,203
330843	AMHERST TEL CO	1,744,943	1,896,195	2,167,861	2,165,962	2,198,774
330844	BADGER TELECOM, INC.	3,237,936	3,461,422	3,300,933	3,574,166	3,657,917
330846	BALDWIN TELECOM	1,350,183	1,428,242	1,850,521	1,807,537	1,855,011
330847	BELMONT TEL CO	353,557	395,726	404,397	412,221	406,254
330848	BERGEN TEL CO	123,280	118,750	135,348	164,270	169,114
330849	BLACK EARTH TEL CO	534,626	608,663	626,893	634,272	636,844
330850	BLOOMER TEL CO	957,771	978,755	1,232,895	1,171,468	1,243,053
330851	BONDUEL TEL CO	649,013	689,217	828,681	829,048	841,132
330855	BRUCE TEL CO, INC	792,789	852,497	833,515	841,023	760,152
330856	BURLINGTON B&W	1,291,301	1,361,689	1,575,347	1,536,453	1,532,993
330857	CENTURYTEL-MW-WI(CASCO)	544,602	577,586	593,443	595,615	542,865
330859	CENTRAL STATE TEL CO	5,500,544	5,596,002	5,288,802	5,451,502	5,517,994
330860	CHEQUAMEGON COM COOP	4,174,779	4,030,286	4,213,302	4,262,314	4,460,855
330861	CHIBARDUN TEL COOP	3,089,208	3,467,143	3,551,253	3,752,713	3,766,425
330863	CITIZENS TEL COOP-WI	924,507	1,010,189	1,020,540	1,555,802	1,494,987
330865	CLEAR LAKE TEL CO-WI	562,111	611,513	700,774	707,001	705,915
330866	COCHRANE COOP TEL CO	581,959	641,255	642,160	654,144	648,529
330868	COON VALLEY FARMERS	1,020,910	1,123,656	1,144,049	1,150,508	1,111,570
330870	RHINELNDER-FRONTIER	1,988,818	1,967,629	1,977,639	1,776,950	1,545,794
330872	CUBA CITY EXCHANGE	613,335	661,644	775,515	762,841	789,038
330875	DICKEYVILLE TEL CORP	504,598	510,425	537,543	543,669	539,437
330877	CENTURYTEL-FAIRWATER	552,931	566,029	584,500	639,863	532,562
330879	FARMERS INDEPENDENT	1,232,610	1,387,186	1,483,569	1,554,611	1,564,403
330880	FARMERS TEL CO - WI	2,317,995	2,533,091	2,740,492	2,740,852	2,736,187
330881	MID-PLAINS TEL CO	9,716,700	9,813,216	9,071,375	9,949,005	9,945,628
330884	CENTURYTEL-FORESTVIL	1,416,935	1,400,384	1,431,023	1,470,162	1,468,898
330886	VERIZON NORTH-WI	115,846,432	118,578,128	117,486,023	113,030,537	107,828,696
330889	HAGER TELECOM INC.	764,871	859,984	888,164	912,412	922,409
330891	RHINELNDER-FRONTIER	2,950,821	2,949,142	2,610,044	2,370,738	1,834,392
330892	HILLSBORO TEL CO	582,025	630,519	727,689	711,020	720,471
330895	CENTURYTEL-WISCONSIN	17,950,487	18,317,467	17,813,125	12,063,595	8,696,781
330896	LAKEFIELD TEL CO	698,892	768,006	780,378	793,021	769,254
330898	CENTURYTEL LARSEN	1,416,184	1,357,543	1,244,472	1,210,993	1,161,487
330899	LA VALLE TEL COOP	795,049	891,495	919,369	1,297,146	1,388,086
330900	LEMONWEIR VALLEY TEL	1,204,381	1,284,745	1,490,987	1,410,227	1,434,549
330902	LUCK TEL CO	912,740	1,004,088	1,075,838	1,102,608	1,088,632
330905	MANAWA TEL CO	958,554	1,027,054	1,122,059	1,142,182	1,128,220
330908	MARQUETTE-ADAMS COOP	2,025,845	2,132,633	2,217,649	2,372,513	2,391,428
330909	MIDWAY TEL CO	3,214,434	3,547,176	3,377,049	3,393,153	3,310,120
330910	MILLTOWN MUTUAL TEL	860,856	828,020	963,755	1,027,644	1,014,664
330912	FRONTIER-MONDOVI	520,258	742,596	620,850	605,147	525,007
330913	CENTURYTEL MONROE	4,553,525	4,317,506	4,434,317	4,554,075	4,223,152
330914	EASTCOAST TELECOM	2,392,691	2,604,956	2,794,137	2,791,638	2,772,662

**Table 3.33
Unseparated ILEC Non-Traffic-Sensitive Revenue Requirement by Study Area (\$)**

Study Area Code	Study Area Name	2002	2003	2004	2005	2006
	WISCONSIN (CONT.)					
330915	MOSINEE TEL CO	1,452,433	1,488,067	1,681,983	1,740,440	1,818,211
330916	MOUNT HOREB TEL CO	2,546,867	2,410,212	2,675,238	2,823,508	2,950,522
330917	MT VERNON TEL CO	5,654,480	6,171,539	6,301,701	6,551,439	7,106,359
330918	NELSON TEL COOP	2,485,124	2,441,385	2,627,575	2,612,337	2,641,954
330920	NIAGARA TEL CO	1,446,789	1,450,938	1,453,258	1,461,451	1,523,244
330922	CENTURYTEL-MW-WI/NW	26,185,505	26,730,150	27,707,983	28,047,029	25,793,422
330924	CENTURYTEL-MW-KENDAL	23,542,436	28,770,484	27,404,049	27,201,121	23,711,365
330925	BAYLAND TEL CO	680,168	713,174	933,793	924,793	965,149
330930	GRANTLAND TELECOM	1,717,966	1,892,970	1,814,061	1,799,353	1,754,720
330931	CENTURYTEL-SO WI	2,587,234	2,443,223	2,323,258	2,295,685	2,150,903
330934	CENTURYTEL-MW-WI(PLATTEVILLE)	1,930,684	2,020,709	2,207,251	2,513,965	2,230,064
330936	INDIANHEAD TEL CO	1,333,401	1,196,052	1,113,840	1,170,274	1,088,544
330937	PRICE COUNTY TEL CO	1,690,106	1,679,038	1,734,963	1,475,262	1,642,093
330938	NORTHEAST TEL CO	2,685,993	2,849,209	3,632,655	3,584,921	3,693,311
330940	RHINELANDER-FRONTIER	3,552,785	3,701,125	4,125,021	3,372,489	3,377,765
330941	RHINELANDER-FRONTIER	543,147	538,428	550,989	515,449	461,043
330942	RICHLAND-GRANT COOP	1,200,693	1,352,904	1,797,587	2,066,932	2,147,349
330943	RIVERSIDE TELECOM	1,216,948	1,315,551	1,521,514	1,527,157	1,548,893
330944	FRONTIER-ST.CROIX	2,659,491	2,856,794	3,070,999	3,111,690	3,277,085
330945	SCANDINAVIA TEL CO	1,060,988	1,161,597	1,188,372	1,200,065	1,182,918
330946	SHARON TEL CO	520,400	575,681	582,595	626,157	618,842
330949	SIREN TEL CO, INC	760,898	790,596	1,051,074	1,013,573	1,070,496
330950	CENTURYTEL-NW WI	12,345,433	12,613,504	12,592,988	13,079,862	12,456,970
330951	SOMERSET TEL CO	754,118	820,089	1,117,156	1,072,870	1,146,990
330952	SE TEL OF WISCONSIN	3,611,560	3,699,640	3,751,638	3,754,859	3,504,483
330953	SPRING VALLEY TEL CO	700,591	759,020	824,466	826,541	790,658
330954	STOCKBRIDGE & SHERWD	1,628,667	1,686,360	1,663,205	1,650,590	1,625,617
330955	STATE LONG DISTANCE	2,984,137	3,159,651	3,010,948	3,401,390	3,216,469
330956	CENTURYTEL-NORTH WI	9,885,810	10,009,647	10,001,855	9,783,574	9,082,286
330958	TENNEY TEL CO	439,183	465,491	460,582	503,496	525,576
330959	CENTURYTEL-MW-WI(THORP)	714,439	792,754	757,876	716,740	693,187
330960	TRI-COUNTY COMM COOP	1,827,213	2,021,716	2,023,123	2,001,311	1,964,420
330962	UNION TEL CO	1,805,160	1,979,354	2,109,612	2,140,922	2,102,698
330963	UTELCO, INC	4,376,669	4,719,160	4,340,571	5,021,572	4,909,357
330964	FRONTIER-WISCONSIN	5,660,578	7,441,097	7,009,196	6,471,346	6,361,171
330966	VERNON TEL COOP	2,920,437	3,307,276	3,412,788	3,494,418	3,472,356
330967	FRONTIER OF VIROQUA	1,122,572	1,163,090	1,372,160	1,359,658	1,445,496
330968	WAUNAKEE TEL CO	2,141,361	2,178,985	2,075,495	2,416,174	2,400,613
330970	CENTURYTEL-MW-WI	2,403,581	2,634,423	2,859,355	2,877,146	2,821,647
330971	W. WISCONSIN TELCOM	2,412,838	2,686,600	3,675,379	3,965,579	4,984,332
330973	WITTENBERG TEL CO	962,622	1,073,351	1,144,427	1,118,578	1,098,807
330974	WOOD COUNTY TEL CO	12,134,815	12,524,545	12,846,477	12,670,691	12,205,636
331155	TELEPHONE USA OF WI	26,041,543	28,164,493	28,476,370	28,521,100	27,241,447
331159	CENTURYTEL-CENTRL WI	24,258,930	26,543,290	26,448,957	26,370,200	25,191,222
335220	WISCONSIN BELL	438,558,579	393,123,807	389,319,893	380,235,497	394,967,014
TOTAL	WYOMING	136,221,123	138,661,974	133,817,554	132,214,202	111,742,664
511595	UTC OF THE WEST-WY	3,672,552	3,820,363	2,932,602	2,947,191	3,010,550
512251	RANGE TEL COOP - WY	12,365,182	11,580,730	11,099,271	11,460,021	11,615,911
512289	CHUGWATER TEL CO	154,110	141,620	137,677	138,951	180,466
512290	ALL WEST COMM.-WY	151,919	200,025	184,345	134,055	149,404
512291	DUBOIS TEL EXCHANGE	2,120,807	2,205,179	2,163,744	2,754,713	2,651,442
512295	SILVER STAR TEL-WY	2,343,332	2,491,101	2,435,187	2,938,029	3,141,037
512296	TRI COUNTY TEL ASSN	8,178,861	8,228,106	7,843,267	9,030,535	9,677,183
512297	UNION TELEPHONE CO	4,629,499	4,214,563	4,604,182	3,904,613	3,894,138
512299	CENTURYTEL OF WY.	2,305,315	2,430,795	2,135,526	2,544,175	2,708,012
515108	QWEST CORP-WY	100,299,546	103,349,492	100,281,754	96,361,920	74,714,521
TOTAL	INDUSTRY	47,051,231,263	46,980,499,268	45,876,281,729	46,908,715,304	45,814,382,063

Source: National Exchange Carrier Association, *Universal Service Fund Submission of 2006 Study Results* (September 28, 2007)

**Table 3.34
Number of ILEC Loops by Study Area**

Study Area Code	Study Area Name	2002	2003	2004	2005	2006
TOTAL	ALABAMA	2,417,805	2,346,935	2,276,610	2,195,526	2,085,906
250282	BLOUNTSVILLE TEL CO	3,899	3,799	3,807	3,693	3,491
250283	BRINDLEE MOUNTAIN	12,846	12,489	12,211	11,818	11,525
250284	BUTLER TEL CO	8,928	8,764	8,428	8,383	8,171
250285	CASTLEBERRY TEL CO	1,072	1,086	1,046	1,058	979
250286	NATIONAL OF ALABAMA	2,296	2,351	2,287	2,168	2,052
250290	FARMERS TELECOM COOP	19,917	19,660	19,355	18,748	18,341
250295	GRACEBA TOTAL COMM	4,540	4,511	4,521	4,409	4,369
250298	GULF TEL CO - AL	57,219	57,165	53,974	56,363	55,458
250299	HAYNEVILLE TEL CO	2,645	2,583	2,544	2,477	2,417
250300	HOPPER TELECOMM. CO.	3,861	3,789	3,689	3,557	3,473
250301	FRONTIER-LAMAR CNTY	2,392	2,414	2,293	2,202	2,123
250302	WINDSTREAM AL	28,211	28,197	28,294	28,220	27,998
250304	MILLRY TEL CO	7,388	7,409	7,191	7,136	6,957
250305	MON-CRE TEL COOP	3,404	3,364	3,224	3,081	2,976
250306	FRONTIER COMM.-AL	13,804	13,541	13,290	13,079	12,671
250307	MOUNDVILLE TEL CO	1,936	1,912	1,761	1,697	1,659
250308	NEW HOPE TEL COOP	6,384	5,918	5,778	5,640	5,544
250311	OAKMAN TEL CO (TDS)	2,534	2,683	2,566	2,510	2,382
250312	OTELCO TELEPHONE LLC	7,726	7,680	7,524	7,439	7,283
250314	PEOPLES TEL CO	17,205	16,587	16,319	16,159	15,779
250315	PINE BELT TEL CO	2,693	2,667	2,670	2,627	2,654
250316	RAGLAND TEL CO	1,400	1,505	1,488	1,334	1,270
250317	ROANOKE TEL CO	5,523	5,455	5,401	5,204	5,051
250318	FRONTIER COMM-SOUTH	12,094	11,949	11,853	11,557	11,348
250322	UNION SPRINGS TEL CO	4,747	4,705	4,767	4,681	4,577
255181	SO CENTRAL BELL-AL	1,894,740	1,834,337	1,774,375	1,709,853	1,617,991
259788	CENTURYTEL-AL-SOUTH	162,839	156,882	152,868	142,985	134,936
259789	CENTURYTEL-AL-NORTH	125,562	123,533	123,086	117,448	112,431
TOTAL	ALASKA	451,038	443,650	414,054	388,677	369,991
610989	ADAK TEL UTILITY		182	190	190	190
613000	ACS OF ANCHORAGE	170,763	168,617	151,826	132,666	115,592
613001	ARCTIC SLOPE TEL	2,901	2,659	2,549	2,425	2,776
613001A	ARCTIC SLOPE TEL	3,605	3,887	3,388	2,775	2,553
613002	BETTLES TEL CO INC	201	201	210	212	216
613003	BRISTOL BAY TEL COOP	1,739	1,689	1,628	1,564	1,682
613004	BUSH-TELL INC.	1,013	1,024	1,082	1,030	1,047
613005	CIRCLE UTILITIES	42	49	51	44	44
613006	COPPER VALLEY TEL	6,390	6,130	5,861	5,771	5,462
613007	CORDOVA TEL COOP	2,050	2,021	1,956	1,874	1,807
613008	ACS-FAIRBANKS, INC.	44,041	40,444	37,475	35,892	35,451
613010	ACS-N GLACIER STATE	54,304	53,457	50,935	50,529	50,210
613011	INTERIOR TEL CO INC	5,330	4,959	5,159	5,031	4,969
613011A	INTERIOR TEL CO INC	3,309	3,338	3,461	3,351	3,242
613012	ACS-AK JUNEAU	27,311	26,205	23,714	22,500	21,957
613013	KETCHIKAN PUBLIC UT	10,615	10,177	9,856	9,542	9,230
613015	MATANUSKA TEL ASSOC	61,641	62,740	60,832	61,130	61,203
613016	MUKLUK TEL CO INC	1,636	1,566	1,508	1,458	1,482
613016A	MUKLUK TEL CO INC	3,006	2,975	2,876	2,676	2,586
613017	ALASKA TEL CO	5,141	5,001	4,827	4,674	4,493
613017A	ALASKA TEL CO	7,001	6,840	6,692	6,550	6,510
613018	NUSHAGAK ELEC & TEL	2,388	2,403	2,424	2,459	2,523
613019	OTZ TEL COOPERATIVE	3,785	3,886	3,574	3,523	3,589
613020	ACS-N SITKA	14,556	14,211	13,756	13,653	13,542
613022	ACS-AK GREATLAND	5,062	4,840	4,596	3,620	4,062
613023	UNITED UTILITIES INC	7,557	7,870	7,887	7,941	8,027
613023A	UNITED UTILITIES INC	4,618	5,250	4,670	4,529	4,455
613025	YUKON TEL CO INC	586	591	605	607	595
613026	NORTH COUNTRY TEL CO	187	188	206	167	180
613028	SUMMIT TEL & TEL -AK	260	250	260	294	316

**Table 3.34
Number of ILEC Loops by Study Area**

Study Area Code	Study Area Name	2002	2003	2004	2005	2006
TOTAL	AMERICAN SAMOA	10,651	10,758	10,872	10,956	10,746
673900	AMERICAN SAMOA	10,651	10,758	10,872	10,956	10,746
TOTAL	ARIZONA	2,929,001	2,745,145	2,577,257	2,419,698	2,251,616
452175	HOPI TELECOMM, INC.	1,933	1,969	1,998	1,904	1,763
452169	SAN CARLOS APACHE	2,442	2,633	2,660	2,684	2,698
452171	ARIZONA TELEPHONE CO	4,132	4,117	3,827	3,842	3,907
452172	CITZENS-FRNTR-RURAL	102,558	102,197	101,235	100,566	96,891
452173	TOHONO O'ODHAM UTIL.	3,669	3,753	3,760	3,829	3,983
452174	SOUTHWESTERN TEL CO	5,484	5,707	5,247	4,814	4,682
452176	VALLEY TEL COOP-AZ	8,204	8,081	8,019	8,274	7,741
452179	GILA RIVER TELECOM.	3,719	3,710	3,428	3,656	3,693
452191	ACCIPITER COMM.	178	215	224	205	201
452200	FORT MOJAVE TEL, INC	1,023	1,063	1,173	1,110	1,126
452226	MIDVALE-AZ	716	991	1,201	1,362	1,424
452302	VERIZON CALIF-AZ	8,647	8,671	8,542	8,268	7,808
453334	TABLE TOP TEL CO	5,326	5,136	5,062	5,006	4,872
454426	CITZENS-FRNTER-WH MT	41,817	41,569	40,208	39,843	39,104
454449	NAVAJO-AZ-FRONTIER	22,726	21,705	22,150	22,801	22,348
455101	QWEST CORP-AZ	2,713,114	2,530,160	2,365,023	2,207,944	2,045,772
457991	SADDLEBACK COMM CO	615	770	802	892	905
457991A	SADDLEBACK COMM CO	2,698	2,698	2,698	2,698	2,698
TOTAL	ARKANSAS	1,453,606	1,415,011	1,371,860	1,312,658	1,246,108
401142	CENTURYTEL NW-AR-RUS	113,820	113,458	111,777	105,173	99,101
401143	CENTURYTEL NW-AR-SIL	22,781	21,848	21,246	20,192	18,760
401144	CENTURYTEL-CENTRAL A	84,718	83,026	79,883	73,406	67,625
401144A	CENTURYTEL-CENTRAL A	1,288	1,317	1,213	1,172	1,123
401691	WINDSTREAM AR	109,505	107,965	105,742	101,573	97,631
401692	ARKANSAS TEL CO	8,940	8,831	8,768	8,539	8,341
401697	CENTRAL ARKANSAS TEL	3,391	3,336	3,279	3,192	3,081
401698	CLEVELAND COUNTY TEL	3,796	3,769	3,714	3,542	3,345
401699	DECATUR TEL CO INC	1,307	1,317	1,268	1,213	1,222
401702	SOUTH ARKANSAS TEL	4,084	4,052	3,913	3,777	3,649
401704	LAVACA TEL CO-AR	1,885	1,833	1,716	1,658	1,550
401705	CENTURYTEL- ARKANSAS	19,347	19,307	18,815	18,189	17,537
401709	MADISON COUNTY TEL	3,906	3,916	3,973	3,905	3,871
401710	MAGAZINE TEL CO	1,098	1,090	1,074	1,039	1,018
401711	CENTURYTEL-MTN HOME	22,691	22,457	22,250	21,132	20,382
401712	MOUNTAIN VIEW TEL CO	7,534	7,580	7,528	7,418	7,380
401713	NORTH ARKANSAS TEL	8,077	8,120	8,036	7,813	7,508
401718	PRAIRIE GROVE TEL CO	10,018	9,878	9,801	9,594	9,550
401720	CENTURYTEL-REDFIELD	1,997	1,935	1,937	1,767	1,649
401721	RICE BELT TEL CO	1,050	1,042	1,025	919	850
401722	E RITTER TEL CO	4,929	4,807	4,470	4,396	4,211
401724	SW ARKANSAS TEL COOP	6,537	6,552	6,630	6,407	6,170
401726	TRI-COUNTY TEL CO-AR	7,065	6,937	7,124	6,929	6,825
401727	CENTURYTEL-SOUTH AR	1,442	1,461	1,438	1,379	1,297
401729	WALNUT HILL TEL CO	5,766	5,804	5,788	5,683	5,412
401733	YELCOT TEL CO INC	4,203	4,209	3,932	3,835	3,727
401734	ARKWEST COMM., INC.	5,949	5,404	5,527	5,351	5,213
403031	SCOTT COUNTY TEL CO	120	122	127	125	127
405211	SOUTHWESTERN BELL-AR	986,362	953,638	919,866	883,340	837,953
TOTAL	CALIFORNIA	22,684,620	21,895,130	21,285,036	20,610,911	19,638,748
542301	CALAVERAS TEL CO	4,114	4,605	4,486	4,449	4,469
542302	VERIZON CA(CONTEL)	409,420	409,382	408,505	405,513	393,459
542308	CITIZENS-FRONTIER CA	127,283	131,917	132,560	129,419	124,581
542311	CAL-ORE TELEPHONE CO	2,754	2,660	2,660	2,558	2,510
542313	DUCOR TELEPHONE CO	1,259	1,245	1,250	1,272	1,331
542315	GLOBAL VALLEY NETWKS	12,968	13,141	13,561	14,032	14,544
542318	FORESTHILL TEL CO.	3,231	3,244	3,243	3,243	3,169

**Table 3.34
Number of ILEC Loops by Study Area**

Study Area Code	Study Area Name	2002	2003	2004	2005	2006
	CALIFORNIA (CONT.)					
542319	VERIZON-CA (GTE)	4,180,618	4,073,061	3,980,575	3,828,929	3,656,921
542321	HAPPY VALLEY TEL CO	3,533	3,567	3,522	3,536	3,471
542322	HORNITOS TEL CO	666	657	652	653	640
542323	WINTERHAVEN TEL. CO.	1,673	1,678	1,533	1,462	1,417
542324	KERMAN TELEPHONE CO	6,299	6,396	6,501	6,508	6,690
542332	THE PONDEROSA TEL CO	9,904	9,879	9,884	9,854	9,657
542334	SUREWEST TEL.	134,361	133,707	128,563	125,742	121,615
542338	SIERRA TELEPHONE CO	23,873	23,320	23,555	23,457	23,246
542339	THE SISKIYOU TEL CO	5,060	5,055	5,093	5,039	5,036
542343	VOLCANO TEL CO	11,523	11,461	11,602	11,630	11,378
542344	VERIZON W-COAST-CA	14,720	14,546	14,429	13,934	13,671
542346	PINNACLES TEL CO	277	289	288	277	263
543402	CITIZENS-FRNTIER-GST	16,050	15,712	15,789	15,581	15,363
544342	CITIZENS-FRNRTR-TUOLUM	6,806	6,919	6,918	6,856	6,778
545170	PACIFIC BELL	17,708,228	17,022,689	16,509,867	15,996,967	15,218,539
TOTAL	COLORADO	2,808,728	2,706,846	2,606,817	2,474,187	2,301,366
461835	SUNFLOWER TEL - CO	348	348	336	348	327
462178	AGATE MUTUAL TEL CO	160	159	149	150	138
462181	BIJOU TEL COOP ASSOC	1,531	1,531	1,514	1,475	1,446
462182	BLANCA TEL CO	1,346	1,377	1,405	1,456	1,400
462184	DELTA COUNTY TEL CO	10,879	10,960	10,638	10,503	10,346
462185	CENTURYTEL OF EAGLE	85,792	85,189	83,436	80,190	76,525
462186	EASTERN SLOPE RURAL	5,556	5,480	5,420	5,311	5,079
462187	THE EL PASO CNTY TEL	4,983	5,008	4,854	4,767	4,585
462188	FARMERS TEL CO - CO	586	537	555	581	558
462190	HAXTUN TEL CO	1,774	1,730	1,663	1,620	1,589
462192	BIG SANDY TELECOM	1,155	1,097	1,069	1,047	974
462193	NUCLA-NATURITA TEL	1,634	1,831	1,850	1,802	1,796
462194	NUNN TEL CO	668	677	708	699	716
462195	SOUTH PARK TEL. CO.	163	201	210	213	204
462196	PEETZ COOP TEL CO	231	223	237	242	239
462197	PHILLIPS COUNTY TEL	2,151	2,115	2,016	1,982	1,915
462198	PINE DRIVE TEL CO	947	955	957	967	959
462199	PLAINS COOP TEL ASSN	1,646	1,556	1,529	1,485	1,459
462201	RICO TEL CO	189	202	186	195	194
462202	ROGGEN TEL COOP CO	326	295	296	290	281
462203	RYE TELEPHONE CO	2,580	2,495	2,525	2,484	2,431
462204	COLUMBINE ACQ CORP	1,517	1,543	1,531	1,563	1,571
462206	STONEHAM COOP TEL CO	78	81	78	77	77
462207	STRASBURG TEL CO	1,857	1,957	1,954	1,999	1,931
462208	CENTURYTEL-COLORADO	10,855	10,700	10,917	10,711	10,694
462209	WIGGINS TEL ASSOC	1,776	1,813	1,833	1,773	1,782
462210	WILLARD TEL CO	66	68	65	66	64
465102	QWEST CORP-CO	2,667,934	2,566,718	2,468,886	2,340,191	2,172,086
TOTAL	CONNECTICUT	2,322,733	2,229,844	2,135,021	1,997,944	1,854,403
132454	THE WOODBURY TEL CO	25,634	25,339	24,451	23,746	21,090
135200	SOUTHERN NEW ENGLAND	2,297,099	2,204,505	2,110,570	1,974,198	1,833,313
TOTAL	DELAWARE	580,535	564,508	546,439	530,802	491,408
565010	VERIZON DELAWARE INC	580,535	564,508	546,439	530,802	491,408
TOTAL	DISTRICT OF COLUMBIA	897,193	832,290	791,292	766,942	724,194
575020	VERIZON WA, DC INC.	897,193	832,290	791,292	766,942	724,194
TOTAL	FLORIDA	11,050,407	10,760,153	10,356,866	9,875,657	9,214,613
210291	GTC, INC.	4,936	4,931	4,786	4,612	4,466
210318	FRONTIER COMM-SOUTH	4,744	4,654	4,555	4,426	4,197
210328	VERIZON FLORIDA	2,280,450	2,221,297	2,139,947	1,980,167	1,788,134
210329	GTC, INC.	11,544	11,306	11,033	10,680	10,411

**Table 3.34
Number of ILEC Loops by Study Area**

Study Area Code	Study Area Name	2002	2003	2004	2005	2006
	FLORIDA (CONT.)					
210330	SMART CITY TEL LLC	16,638	16,517	15,574	14,405	13,979
210331	ITS TELECOMM. SYS.	3,891	3,982	3,985	3,911	3,764
210335	NORTHEAST FLORIDA	10,285	10,227	10,234	10,195	10,086
210336	WINDSTREAM FL	94,573	95,266	94,568	92,373	90,434
210338	QUINCY TEL CO-FL DIV	14,296	14,173	13,986	13,820	13,551
210339	GTC, INC.	37,568	36,787	35,846	35,084	33,501
210341	EMBARQ FLORIDA	2,114,633	2,063,198	1,959,251	1,954,626	1,823,158
215191	SOUTHERN BELL-FL	6,456,849	6,277,815	6,063,101	5,751,358	5,418,932
TOTAL	GEORGIA	4,952,235	4,802,203	4,611,936	4,416,689	4,166,995
220324	VALLEY TEL CO, LLC	5,165	4,984	4,726	4,430	4,147
220338	QUINCY TEL CO-GA DIV	800	794	794	791	779
220344	ALMA TEL CO	7,583	7,588	7,650	7,592	7,409
220346	BLUE RIDGE TEL CO	13,689	13,783	13,709	13,003	12,607
220347	BRANTLEY TEL CO	6,305	6,274	6,179	6,109	6,052
220348	BULLOCH COUNTY RURAL	11,208	11,208	11,088	10,827	10,663
220351	CAMDEN TEL & TEL CO	25,596	25,458	23,539	22,903	22,853
220354	CHICKAMAUGA TEL CORP	6,771	6,688	6,609	6,464	6,298
220355	CITIZENS TEL CO - GA	5,462	5,465	5,375	5,100	4,850
220356	COASTAL UTILITIES	40,127	38,531	37,395	36,109	34,345
220357	WINDSTREAM GA	72,542	72,365	72,399	70,710	67,929
220358	DARIEN TEL CO	7,123	7,068	6,889	6,563	6,395
220360	ELLIJAY TEL CO	15,310	15,560	15,571	16,076	15,673
220362	FRONTIER-FAIRMOUNT	2,800	2,750	2,699	2,602	2,503
220364	WINDSTREAM GA TEL.	7,670	7,836	7,437	7,187	7,004
220365	GLENWOOD TEL CO	1,023	995	1,172	1,044	982
220368	HART TEL CO	10,263	10,111	9,869	9,644	9,340
220369	COMSOUTH TELECOMM	5,090	5,155	5,047	4,938	4,892
220371	INTERSTATE TEL CO	19,823	14,745	14,396	13,750	12,911
220375	NELSON-BALL GROUND	9,035	8,575	7,998	7,720	7,603
220376	PEMBROKE TEL CO	4,257	4,268	4,320	4,233	4,215
220377	PINELAND TEL COOP	14,063	14,143	13,924	13,487	12,953
220378	PLANTERS RURAL COOP	9,868	9,995	9,984	9,720	9,655
220379	PLANT TEL. CO.	10,506	10,589	10,254	10,010	9,656
220380	PROGRESSIVE RURAL	5,748	5,760	5,723	5,678	5,597
220381	PUBLIC SERVICE TEL	12,584	12,467	12,211	11,876	11,601
220382	RINGGOLD TEL CO	14,456	14,355	13,870	13,741	13,114
220386	WINDSTREAM STANDARD	82,208	81,600	81,180	80,414	80,604
220387	FRONTIER GEORGIA LLC	28,082	28,794	24,380	22,506	21,932
220389	TRENTON TEL CO	7,226	7,228	7,151	6,757	6,798
220392	WAVERLY HALL, LLC	1,530	1,540	1,540	1,544	1,514
220394	WILKES TEL & ELC CO	12,506	12,195	12,037	11,567	11,354
220395	WINDSTREAM ACCUCOMM	4,838	4,925	4,599	4,430	4,246
223036	GEORGIA WINDSTREAM	98,109	96,894	96,093	92,801	90,211
223037	WINDSTREAM GA COMM	341,914	334,352	326,599	310,283	297,318
225192	SOUTHERN BELL-GA	4,030,955	3,897,165	3,727,530	3,564,080	3,340,992
TOTAL	GUAM	70,975	67,274	67,059	64,269	62,640
663800	GTA TELECOM, LLC	70,975	67,274	67,059	64,269	62,640
TOTAL	HAWAII	706,080	687,622	665,486	632,638	587,742
623021	SANDWICH ISLES COMM.	985	1,127	1,292	1,469	1,541
623100	HAWAIIAN TELCOM, INC	705,095	686,495	664,194	631,169	586,201
TOTAL	IDAHO	742,213	726,447	714,998	694,609	673,389
472213	ALBION TEL CO-ATC	5,091	4,846	4,806	4,810	4,565
472215	CAMBRIDGE TEL CO	2,031	2,024	2,053	2,080	2,055
472218	CUSTER TEL COOP	2,187	2,220	2,242	2,238	2,382
472220	FILER MUTUAL TEL -ID	2,212	2,073	2,116	2,063	2,011
472221	FARMERS MUTUAL TEL	3,665	3,669	3,651	3,639	3,655
472222	FREMONT TELCOM	5,757	5,656	5,442	5,335	5,115

**Table 3.34
Number of ILEC Loops by Study Area**

Study Area Code	Study Area Name	2002	2003	2004	2005	2006
	IDAHO (CONT.)					
472223	CENTURY-GEM STATE-ID	1,632	1,629	1,638	1,612	1,569
472225	CENTURYTEL OF IDAHO	4,170	4,173	4,177	4,006	3,832
472226	MIDVALE TEL EXCH INC	1,175	1,130	1,129	1,118	1,102
472227	MUD LAKE TEL COOP	1,633	1,722	1,675	1,624	1,512
472230	POTLATCH TEL CO INC	2,382	2,469	2,211	2,186	2,094
472231	PROJECT MUTUAL TEL	8,429	8,176	8,056	7,803	7,492
472232	DIRECT COMM-ROCKLAND	1,417	1,350	1,337	1,338	1,309
472233	RURAL TEL CO - ID	651	661	717	725	788
472295	SILVER STAR TEL- ID	5,015	5,070	5,120	5,141	5,297
472416	VERIZON N'WEST-ID	132,909	131,917	131,463	128,970	126,481
472423	INLAND TEL-ID	386	402	418	416	415
474427	CITIZENS-FRONTIER-ID	20,437	21,579	21,764	21,575	21,308
475103	QWEST CORP-ID	510,232	495,348	485,320	469,376	452,674
475162	QWEST CORP-IDAHO	30,802	30,333	29,663	28,554	27,733
TOTAL	ILLINOIS	7,988,557	7,658,752	7,323,440	6,944,463	6,463,779
340976	ADAMS TEL COOP	4,735	4,576	4,413	4,262	4,134
340978	ALHAMBRA-GRANTFORK	1,228	1,214	1,210	1,187	1,165
340983	CAMBRIDGE TEL CO -IL	1,913	1,832	1,768	1,655	1,612
340984	CASS TEL CO	3,107	2,973	2,868	2,816	2,622
340990	CLARKSVILLE MUTUAL	262	258	540	530	283
340993	CROSSVILLE TEL CO	707	695	642	610	580
340998	FRONTIER-DEPUE	823	758	699	639	571
341003	EGYPTIAN COOP ASSN	3,418	3,479	3,395	3,265	3,196
341004	EL PASO TEL CO	2,149	2,078	2,064	1,920	1,747
341009	C-R TEL CO	979	943	926	851	814
341011	FRONTIER OF LAKESIDE	942	909	877	861	835
341012	FLAT ROCK TEL CO-OP	563	547	545	528	531
341015	VERIZON NORTH-IL	672,072	640,195	614,125	579,779	539,300
341016	GENESEO TEL CO	8,449	8,251	7,947	7,732	7,651
341017	GLASFORD TEL CO	1,487	1,370	1,326	1,282	1,216
341020	GRAFTON TEL CO	880	857	866	886	911
341021	GRANDVIEW MUTUAL TEL	103	99	101	102	102
341023	GRIDLEY TEL CO	1,527	1,488	1,456	1,419	1,391
341024	HAMILTON COUNTY TEL	2,699	2,623	2,570	2,440	2,227
341025	SHAWNEE TEL. CO.	4,502	4,434	4,377	4,269	4,529
341026	HARRISONVILLE TEL CO	20,446	20,369	20,254	20,013	19,856
341029	HENRY COUNTY TEL CO	1,578	1,573	1,540	1,512	1,475
341032	HOME TEL CO-ST JACOB	1,056	1,039	1,041	1,030	1,031
341036	VERIZON N-IL(CONTEL)	135,335	130,206	125,121	119,279	109,604
341037	IL CONSOLIDATED TEL	82,707	79,908	76,397	72,791	68,614
341038	FRONTIER OF ILLINOIS	5,497	5,381	5,175	4,936	4,643
341041	KINSMAN MUTUAL TEL	109	95	84	85	93
341043	LA HARPE TEL CO	1,087	1,106	1,065	984	959
341045	LEAF RIVER TEL CO	615	579	560	528	508
341046	LEONORE MUTUAL TEL	173	164	164	164	164
341047	MCDONOUGH TEL COOP	4,492	4,366	4,219	4,101	3,977
341048	MCNABB TEL CO	480	472	472	455	466
341049	MADISON TEL CO	1,583	1,582	1,649	1,597	1,569
341049A	MADISON TEL CO	3,984	3,814	3,700	3,565	3,357
341050	MARSEILLES TEL CO	4,117	3,952	3,776	3,616	3,402
341053	METAMORA TEL CO	4,247	4,233	4,252	4,151	3,909
341054	MID CENTURY TEL COOP	4,840	4,758	4,676	4,506	4,385
341055	FRONTIER-MIDLAND	5,128	5,048	4,842	4,723	4,560
341057	GALLATIN RIVER COMM.	78,952	73,702	68,344	64,769	60,185
341058	MONTROSE MUTUAL TEL	1,702	1,706	1,675	1,622	1,583
341060	MOULTRIE INDEPENDENT	863	811	798	750	697
341061	FRONTIER-MT. PULASKI	2,106	2,025	1,931	1,831	1,704
341062	NEW WINDSOR TEL CO	662	647	638	608	571
341065	ODIN TEL EXCH INC	1,152	1,145	1,106	1,067	1,029
341065A	ODIN TEL EXCH INC	2,682	2,591	2,499	2,397	2,323

**Table 3.34
Number of ILEC Loops by Study Area**

Study Area Code	Study Area Name	2002	2003	2004	2005	2006
	ILLINOIS (CONT.)					
341066	ONEIDA TEL EXCHANGE	622	592	579	547	563
341067	FRONTIER-ORION	1,999	1,912	1,851	1,762	1,621
341073	FRONTIER-PRAIRIE	1,196	1,179	1,136	1,086	1,055
341075	REYNOLDS TEL CO, INC	588	578	559	547	525
341079	FRONTIER-SCHUYLER	3,081	3,011	2,943	2,836	2,718
341086	TONICA TEL CO	582	576	566	547	534
341087	VIOLA HOME TEL CO	855	821	782	743	706
341088	WABASH TEL COOP, INC	5,156	5,034	4,893	4,626	4,710
341091	WOODHULL TEL CO	782	748	725	681	639
341092	STELLE TEL CO	100	100	100	100	82
341093	YATES CITY TEL CO	560	548	520	500	470
341183	CITIZENS-FRONTIER-IL	106,023	106,161	101,896	97,212	91,258
343035	VERIZON S-IL(ALLTEL)	37,283	36,191	34,751	32,423	29,373
345070	ILLINOIS BELL TEL CO	6,751,592	6,470,450	6,183,446	5,862,740	5,453,444
TOTAL	INDIANA	3,723,546	3,620,181	3,496,667	3,318,378	3,071,465
320742	BLOOMINGDALE HOME	651	648	636	622	592
320744	CAMDEN TEL CO - IN	2,103	1,929	1,795	1,748	1,667
320747	CENTURYTEL-CENTR IN	3,618	3,536	3,505	3,363	3,097
320750	FRONTIER OF INDIANA	2,775	2,652	2,399	2,285	2,205
320751	CITIZENS TEL CORP	2,714	2,638	2,566	2,517	2,425
320753	CLAY DBA ENDEAVOR	12,994	12,914	12,918	12,532	12,007
320756	CRAIGVILLE TEL CO	1,409	1,415	1,150	1,124	1,098
320759	DAVISS-MARTIN/RTC	4,131	4,073	3,976	3,781	3,260
320771	GEETINGSVILLE TEL CO	757	738	745	553	533
320772	VERIZON N-IN	774,501	753,409	728,453	695,119	644,856
320775	HANCOCK TELECOM	8,597	8,759	8,649	8,539	8,319
320776	COMM CORP OF INDIANA	12,083	11,418	11,212	11,016	10,873
320777	HOME CO OF PITTSBORO	2,859	2,882	2,889	2,843	2,717
320778	HOME TEL CO INC	2,437	2,392	2,283	2,182	2,101
320779	VERIZON N-IN(CONTEL)	199,558	196,875	192,591	185,661	177,686
320783	LIGONIER TEL CO	2,742	2,741	2,653	2,497	2,363
320788	MERCHANTS & FARMERS	653	626	554	523	514
320790	MONON TEL CO	1,969	1,799	1,690	1,613	1,356
320792	MULBERRY COOP TEL CO	2,977	3,061	2,958	3,004	2,906
320796	NEW LISBON TEL CO	907	880	1,246	1,078	1,031
320797	NEW PARIS TEL INC	2,237	2,226	2,182	2,166	2,165
320800	NORTHWESTERN INDIANA	14,624	14,344	14,161	14,156	13,175
320801	CENTURYTEL OF ODON	1,729	1,756	1,819	1,759	1,712
320807	PERRY-SPENCER RURAL	7,205	6,789	6,146	6,075	5,888
320809	COMM CORP OF S. IN	2,136	1,967	1,890	1,792	1,773
320813	PULASKI-WHITE RURAL	2,020	1,895	1,855	1,738	1,674
320815	ROCHESTER TEL CO	8,694	8,434	8,200	7,758	7,475
320816	S & W TEL CO	567	562	477	467	428
320818	SMITHVILLE TEL CO	33,034	32,730	32,466	31,486	29,931
320819	SE INDIANA RURAL	4,922	5,066	5,081	4,979	4,919
320825	SUNMAN TELECOMM CORP	4,887	4,796	4,806	4,763	4,688
320826	SWAYZEE TEL CO	1,194	1,170	1,142	1,109	1,059
320827	SWEETSER RURAL TEL	2,023	1,946	1,903	1,805	1,748
320828	FRONTIER-THORNTOWN	2,961	2,931	2,884	2,848	2,757
320829	TIPTON TEL CO	5,637	5,369	4,897	4,702	4,522
320830	TRI-COUNTY TEL CO	4,553	4,391	3,527	3,413	3,305
320832	UTC OF INDIANA	272,796	271,453	258,869	253,419	219,924
320834	WASHINGTON CTY RURAL	3,916	3,883	3,484	3,600	3,633
320837	WEST POINT TEL CO	836	818	813	794	776
320839	YEOMAN TEL CO, INC	1,259	1,243	1,165	1,051	958
323034	VERIZON N-IN(ALLTEL)	11,282	11,084	10,895	10,475	9,980
325080	INDIANA BELL TEL CO	2,294,599	2,219,943	2,143,137	2,015,423	1,867,369
TOTAL	IOWA	1,659,718	1,608,428	1,540,628	1,468,027	1,381,950
350739	REASNOR TEL. CO.					608

**Table 3.34
Number of ILEC Loops by Study Area**

Study Area Code	Study Area Name	2002	2003	2004	2005	2006
	IOWA (CONT.)					
351096	HEARTLND-HICKORYTECH	13,514	13,209	12,637	12,506	12,265
351097	ANDREW TEL CO INC	387	386	375	373	367
351098	ARCADIA TEL CO	346	342	332	374	343
351101	ATKINS TEL CO, INC	833	831	888	894	903
351105	AYRSHIRE FARMERS MUT	349	369	332	335	322
351106	ALPINE COMM.	6,670	6,575	6,329	6,117	6,042
351107	BALDWIN-NASHVILLE	346	357	343	336	325
351108	BARNES CITY COOP	198	187	189	176	161
351110	BERNARD TEL CO INC	560	551	521	512	498
351112	BREDA TEL CORP.	1,144	1,126	1,117	1,076	1,120
351113	BROOKLYN MUTUAL TEL	1,718	1,703	1,628	1,582	1,517
351114	THE BURT TEL CO	465	454	440	430	423
351115	BUTLER-BREMER MUTUAL	3,197	3,143	2,949	2,791	2,563
351118	CASCADE COMM. CO.	1,851	1,949	1,827	1,793	1,840
351119	CASEY MUTUAL TEL CO	474	483	486	473	434
351121	CENTER JUNCTION TEL	151	151	149	149	137
351125	CENTRAL SCOTT TEL CO	6,375	6,279	5,796	5,790	5,662
351126	CENTURYTEL-CHESTER	218	216	208	198	189
351127	FRONTIER IOWA	58,815	56,935	54,424	52,297	49,050
351129	CITIZENS MUTUAL TEL	4,515	4,424	4,268	4,076	3,949
351130	CLARENCE TEL CO	906	888	838	804	754
351132	CLEAR LAKE INDEPEND	7,048	6,991	6,341	6,066	5,932
351133	C-M-L TEL COOP ASSN	931	869	841	797	774
351134	COLO TEL CO	779	770	786	724	692
351136	COON CREEK TEL CO	669	644	605	655	641
351137	COON VALLEY COOP TEL	710	670	636	601	602
351139	COOPERATIVE TEL CO	1,651	1,592	1,580	1,551	1,530
351141	CORN BELT TEL CO	858	825	784	790	786
351146	CUMBERLAND TEL CO	402	392	366	365	355
351147	DANVILLE MUTUAL TEL	1,106	1,061	998	963	939
351149	FARMERS (DEFIANCE)	300	292	286	278	273
351150	DIXON TEL CO	694	672	650	616	592
351152	DUMONT TEL CO	1,596	1,443	1,570	1,516	1,493
351153	DUNKERTON TEL COOP	784	775	781	772	761
351156	EAST BUCHANAN COOP	1,644	1,660	1,651	1,680	1,563
351157	ELLSWORTH COOP ASSN	751	735	719	734	710
351158	MINBURN TELECOMM.	1,015	969	936	888	858
351160	F&B COMMUNICATIONS	1,209	1,405	1,247	1,207	1,106
351162	FARMERS COOP TEL CO	1,539	1,545	1,424	1,368	1,326
351166	FARMERS & MERCHANTS	850	832	806	812	1,417
351167	ITS-IOWA TELECOM-NO	120,621	117,423	112,338	106,732	100,725
351168	FARMERS MUTUAL COOP	1,957	1,916	1,816	1,820	1,818
351169	FARMERS MUTUAL COOP	520	487	317	549	530
351170	ITS-IOWA TELECOM-SYS	77,740	76,443	71,183	67,504	64,897
351171	FARMERS MUTUAL JESUP	2,131	2,104	2,065	2,007	1,968
351172	FARMERS MUTUAL TEL	2,501	2,476	2,417	2,396	2,253
351173	FARMERS MUTUAL COOP	2,650	2,633	2,601	2,560	2,515
351174	FARMERS MUTUAL TEL	1,270	1,271	1,230	1,146	1,111
351175	FARMERS TEL CO - BAT	449	448	430	393	386
351176	FARMERS TEL CO-ESSEX	766	741	729	715	687
351177	FARMERS TEL CO -RICE	1,750	1,741	1,724	1,670	1,583
351178	ITS - IOWA TELECOM	84,035	81,284	79,070	75,831	73,099
351179	FENTON CO-OP TEL CO	359	355	342	326	327
351187	PARTNER COMM. COOP.	1,463	1,446	1,306	1,250	1,202
351187A	PARTNER COMM. COOP.					2,435
351188	GOLDFIELD TEL CO	592	588	576	587	556
351189	RIVER VALLEY TELECOM	1,044	996	988	953	931
351191	GRAND MOUND COOP TEL	640	625	724	734	612
351195	GRISWOLD CO-OP TEL	2,306	2,267	2,187	2,115	1,966
351199	HAWKEYE TEL CO	510	504	484	469	463
351202	HOSPERS TEL EXCH INC	794	775	744	740	742

**Table 3.34
Number of ILEC Loops by Study Area**

Study Area Code	Study Area Name	2002	2003	2004	2005	2006
	IOWA (CONT.)					
351203	HUBBARD COOP ASSN	891	880	866	794	804
351205	HUXLEY COMM. COOP.	1,959	1,876	1,818	1,758	1,693
351206	IAMO TEL CO - IA	465	447	427	412	399
351209	INTERSTATE 35 TEL CO	1,432	1,434	1,407	1,460	1,427
351212	JEFFERSON TEL CO -IA	3,679	3,601	3,500	3,459	3,391
351213	JORDAN SOLDIERVALLEY	372	366	352	337	335
351213A	JORDAN SOLDIERVALLEY	293	286	280	276	266
351214	KALONA COOP TEL CO	2,141	2,088	2,015	1,946	1,959
351217	KEYSTONE FRMS COOP	1,049	1,003	982	959	970
351220	LA PORTE CITY TEL CO	2,038	1,999	1,948	1,894	1,816
351222	LA MOTTE TEL CO	722	757	713	742	739
351225	LEHIGH VALLEY COOP	2,045	2,048	1,991	1,931	1,879
351228	LONE ROCK CO-OP TEL	304	288	282	275	262
351229	LOST NATION-ELWOOD	700	690	665	655	635
351229A	LOST NATION-ELWOOD					381
351230	NORTHEAST IOWA TEL	2,075	2,304	2,245	1,991	1,976
351232	LYNNVILLE TEL. CO.	480	682	796	362	487
351235	FARMERS (MANILLA)	643	624	616	611	614
351237	MARNE & ELK HORN TEL	1,586	1,546	1,943	1,535	1,525
351238	MARTELLE COOP ASSN	350	322	308	309	308
351239	MASSENA TEL CO	707	696	665	652	637
351241	MECHANICSVILLE TEL	918	889	849	798	757
351242	MILES COOP TEL ASSN	793	768	737	727	700
351243	MILLER TEL CO - IA	103	101	97	98	95
351245	MINBURN TEL CO	476	470	454	429	413
351246	MINERVA VALLEY TEL	892	865	856	838	797
351247	MODERN COOP TEL CO	1,013	949	969	947	932
351248	MONTEZUMA MUTUAL TEL	2,419	2,428	2,290	2,210	2,075
351250	MUTUAL TEL CO	696	679	653	642	617
351251	MEDIAPOLIS TEL CO	2,273	2,218	2,158	2,417	2,328
351252	MUTUAL TEL CO	5,368	5,385	5,302	5,305	5,339
351257	NORTH ENGLISH COOP	939	921	900	881	875
351259	NORTHERN IOWA TEL CO	2,716	2,646	2,538	2,433	2,361
351260	NORTHWEST IOWA TEL	8,966	9,303	6,459	6,280	4,855
351261	NORTHWEST TEL COOP	1,504	1,420	1,381	1,322	1,328
351262	COMM 1 NETWORK	656	664	750	727	665
351262A	COMM 1 NETWORK	838	789	763	742	713
351263	OGDEN TEL CO - IA	1,998	1,952	1,695	1,862	1,807
351264	OLIN TEL CO, INC	838	816	765	740	710
351265	ONSLow COOP TEL ASSN	257	247	228	229	225
351266	ORAN MUTUAL TEL CO	290	277	278	254	254
351269	PALO COOP TEL ASSN	536	522	427	526	548
351270	PALMER MUTUAL TEL CO	322	314	292	285	284
351271	PANORA COMM COOP	2,173	2,038	2,111	1,993	1,980
351273	PEOPLES TEL CO - IA	874	853	830	811	799
351274	CENTURYTEL-POSTVILLE	1,878	1,847	1,827	1,801	1,764
351275	PRAIRIEBURG TEL CO	232	230	220	216	206
351276	PRESTON TEL CO	1,296	1,364	1,235	1,313	1,296
351277	RADCLIFFE TEL CO	538	535	513	504	488
351278	READLYN TEL CO	910	1,075	1,034	1,174	1,358
351280	RINGSTED TEL CO	416	400	396	390	372
351282	ROCKWELL COOP ASSN	1,348	1,334	1,319	1,275	1,264
351283	ROYAL TEL CO	489	480	453	477	454
351284	RUTHVEN TEL EXCHANGE	872	840	845	770	750
351285	SAC COUNTY MUTUAL	1,153	1,134	1,102	1,067	1,038
351291	SCHALLER TEL CO	1,786	1,785	1,779	1,780	1,820
351292	SEARSBORO TEL CO	705	509	182	362	469
351293	SHARON TEL CO	1,309	1,272	1,237	1,190	1,139
351294	SCRANTON TEL CO	574	566	532	545	527
351295	SHELL ROCK TEL CO	1,112	1,069	1,038	1,021	987
351297	HEART OF IOWA COMM.	2,680	2,844	2,783	2,670	2,681

**Table 3.34
Number of ILEC Loops by Study Area**

Study Area Code	Study Area Name	2002	2003	2004	2005	2006
	IOWA (CONT.)					
351297A	HEART OF IOWA COMM.					3,247
351298	SOUTH SLOPE COOP TEL	12,970	12,684	12,661	12,874	12,698
351298A	SOUTH SLOPE COOP TEL	1,514	1,471	1,397	1,367	1,327
351301	SOUTHWEST TEL EXCH	792	1,006	879	766	732
351302	SPRINGVILLE COOP TEL	1,393	1,351	1,304	1,254	1,200
351303	COOP TEL EXCHANGE	701	662	658	627	623
351304	SWISHER TEL CO	1,030	1,025	1,013	985	951
351305	STRATFORD MUTUAL TEL	740	835	692	539	701
351306	SULLY TEL ASSOC	1,783	2,747	3,029	2,896	820
351307	SUPERIOR TEL COOP	203	198	193	184	325
351308	TEMPLETON TEL CO	413	397	392	387	392
351309	TERRIL TEL. COOP.	460	487	483	491	476
351310	TITONKA TEL CO	615	592	574	562	546
351316	UNITED FARMERS TEL	618	625	539	547	540
351319	VAN BUREN TEL CO	3,120	3,351	3,118	2,992	2,862
351320	VAN HORNE COOP TEL	672	649	639	604	597
351322	VENTURA TEL CO, INC	571	557	477	466	459
351324	VILLISCA FARMERS TEL	1,277	1,260	1,209	1,192	1,129
351326	WALNUT TEL CO, INC	879	845	804	757	732
351327	WEBB-DICKENS TEL	445	422	419	404	405
351328	WEBSTER-CALHOUN COOP	5,308	5,117	4,994	4,836	4,749
351329	WELLMAN COOP TEL	1,507	1,457	1,455	1,353	1,317
351331	WEST IOWA TEL CO	5,519	5,445	5,305	5,065	4,901
351332	WEST LIBERTY TEL CO	4,175	4,156	3,913	3,955	3,951
351334	WESTERN IOWA ASSN	4,003	3,970	4,293	3,811	3,716
351335	WESTSIDE INDEPENDENT	350	358	365	355	378
351336	WILTON TEL CO	2,069	2,054	1,981	1,914	1,862
351337	WINNEBAGO COOP ASSN	7,376	7,241	6,964	6,620	6,497
351342	WOOLSTOCK MUTUAL	279	246	238	232	221
351343	WYOMING MUTUAL TEL	744	704	674	647	623
351344	PRAIRIE TEL CO	1,087	1,085	1,070	1,039	1,015
351346	ACE TEL ASSN-IA	4,781	4,763	4,786	4,712	4,649
351405	HILLS TEL CO, INC-IA	2,150	2,183	2,159	2,274	2,237
351407	KILLDUFF TEL. CO.			163	352	282
351424	MABEL COOP TEL-IA	1,039	1,043	1,025	996	977
351888	GRAND RIVER MUT-IA	8,885	9,137	8,479	8,234	7,944
355141	QWEST CORP-IA	1,069,497	1,028,347	985,834	933,367	862,668
TOTAL	KANSAS	1,572,621	1,484,111	1,380,166	1,284,666	1,191,789
411317	UNITED OF EASTERN KS	58,052	58,452	55,407	52,619	48,769
411746	BLUE VALLEY TELE-COM	2,968	3,058	3,014	2,878	2,914
411746A	BLUE VALLEY TELE-COM				1,413	1,411
411756	COLUMBUS TELEPHONE	2,730	2,637	2,637	2,405	2,159
411758	COUNCIL GROVE TEL CO	2,183	2,095	2,019	1,978	1,923
411761	CUNNINGHAM TEL CO	1,529	1,481	1,407	1,371	1,329
411764	ELKHART TEL CO INC	1,641	1,640	1,563	1,526	1,506
411777	GOLDEN BELT TEL ASSN	6,676	6,489	6,247	6,018	5,664
411778	GORHAM TEL CO	341	349	331	321	314
411778A	GORHAM TEL CO					258
411780	HAVILAND TEL CO	4,055	3,997	3,879	3,743	3,593
411781	H & B COMMUNICATIONS	1,001	979	992	949	904
411782	HOME TEL CO	2,153	2,116	2,047	2,024	1,959
411785	J. B. N. TEL CO INC	2,902	2,860	2,803	2,673	2,590
411788	KANOKLA TEL ASSN-KS	2,486	2,444	2,374	2,356	2,251
411791	LA HARPE TEL CO INC	412	439	390	384	383
411801	MADISON TEL., LLC	804	771	738	696	686
411807	MOKAN DIAL INC-KS	4,171	4,258	4,170	3,838	3,735
411808	MOUNDRIDGE TEL CO	3,003	2,897	2,867	2,834	2,815
411809	MUTUAL TEL CO	502	509	528	510	498
411814	PEOPLES TELECOM LLC	1,865	1,794	1,676	1,623	1,565
411817	PIONEER TEL ASSN INC	16,512	16,547	15,355	14,872	14,544

**Table 3.34
Number of ILEC Loops by Study Area**

Study Area Code	Study Area Name	2002	2003	2004	2005	2006
	KANSAS (CONT.)					
411818	CRAW-KAN TEL COOP	15,173	14,824	14,264	13,768	13,226
411820	RAINBOW TELECOM	2,014	1,970	1,970	1,885	1,838
411826	RURAL TEL SERVICE CO	11,929	11,094	10,628	10,231	9,891
411826A	RURAL TEL SERVICE CO					5,497
411827	S & T TEL COOP ASSN	3,342	3,038	2,911	2,790	2,714
411829	S & A TEL CO INC	943	967	955	894	889
411831	S. CENTRAL TEL - KS	2,014	1,924	1,874	1,785	1,747
411833	SOUTHERN KANSAS TEL	5,203	5,085	4,790	4,805	4,759
411835	SUNFLOWER TEL CO	5,913	5,644	5,365	5,227	5,010
411839	TRI-COUNTY TEL ASSN	3,569	3,525	3,411	3,286	3,246
411840	TWIN VALLEY TEL INC	2,385	2,331	2,259	2,235	2,194
411840A	TWIN VALLEY TEL INC					493
411840B	TWIN VALLEY TEL INC					4,262
411841	UNITED TEL ASSN	6,239	5,930	5,784	5,613	5,416
411842	UTC OF KANSAS	73,845	69,111	64,862	60,141	48,821
411845	WAMEGO TEL CO INC	6,020	5,835	5,636	5,429	5,293
411847	WHEAT STATE TEL, INC	2,556	2,536	2,538	2,538	2,549
411849	WILSON TEL CO INC	2,362	2,334	2,273	2,209	2,169
411852	ZENDA TEL COMPANY	235	225	211	209	193
411957	EMBARQ MO-KS	6,026	5,867	5,572	5,293	5,052
412030	TOTAH COMMUNICATIONS	1,451	1,427	1,393	1,331	1,272
415214	SOUTHWESTERN BELL-KS	1,305,416	1,224,632	1,133,026	1,047,966	963,488
TOTAL	KENTUCKY	2,162,188	2,085,774	2,003,089	1,904,005	1,811,672
260396	BALLARD RURAL COOP	7,221	7,144	6,974	6,473	6,204
260398	BRANDENBURG TEL CO	29,644	29,184	27,941	27,270	26,296
260401	DUO COUNTY TEL COOP	13,339	13,308	13,292	13,239	13,048
260402	WINDSTREAM KY WEST	28,091	27,880	27,856	26,821	24,352
260406	FOOTHILLS RURAL COOP	17,028	17,027	16,745	16,953	16,559
260408	GEARHEART-COALFIELDS	6,872	6,730	6,764	6,684	6,593
260411	LESLIE COUNTY TEL CO	9,495	9,443	9,030	9,071	9,090
260412	LEWISPORT TEL CO	1,679	1,637	1,508	1,415	1,360
260413	LOGAN TEL. COOP. INC	7,491	7,149	6,775	6,572	6,476
260414	MOUNTAIN RURAL COOP	16,142	16,299	16,275	16,077	16,597
260415	PEOPLES RURAL COOP	8,774	8,863	8,804	8,666	8,663
260417	SALEM TEL CO	2,289	2,258	2,192	2,161	2,110
260418	SOUTH CENTRAL RURAL	28,979	28,718	28,502	27,744	27,378
260419	THACKER/GRIGSBY TEL	8,298	8,347	8,185	7,989	7,936
260421	WEST KENTUCKY RURAL	18,961	18,692	18,164	17,361	16,755
265061	CINCINNATI BELL-KY	207,105	202,048	196,362	189,757	184,324
265182	SO CENTRAL BELL-KY	1,195,542	1,147,905	1,091,285	1,031,123	971,468
269690	WINDSTREAM LEXINGTON	451,834	430,202	414,059	389,078	369,194
269691	WINDSTREAM LONDON	103,404	102,940	102,376	99,551	97,269
TOTAL	LOUISIANA	2,497,719	2,388,541	2,268,720	2,002,447	1,904,437
270423	CENTURYTEL-CENTR LA	19,972	19,918	20,016	18,968	17,862
270424	CENTURYTEL-SE LA	14,080	13,934	13,702	12,563	10,801
270425	CAMERON TEL CO - LA	9,255	9,148	8,438	5,406	5,824
270426	CAMPTI-PLEASANT HILL	2,745	2,670	2,671	2,577	2,542
270427	CENTURYTEL-CHATHAM	2,012	2,086	2,098	2,027	1,987
270428	DELCAMBRE TEL CO	1,627	1,649	1,313	1,515	1,262
270429	EAST ASCENSION TEL	39,288	39,637	38,742	37,871	35,933
270430	ELIZABETH TEL CO	3,508	3,484	3,308	3,184	3,084
270431	CENTURYTEL-NW LA	10,262	10,151	9,960	9,384	8,846
270432	KAPLAN TEL CO	5,917	5,692	5,528	5,039	4,943
270433	LAFOURCHE TEL CO	16,734	16,099	15,205	14,209	13,388
270434	CENTURYTEL-EVANGELIN	37,195	36,700	36,359	34,771	33,189
270435	NORTHEAST LOUISIANA	1,104	1,043	1,011	955	884
270436	CENTURY NORTH LA	8,012	8,001	8,156	7,628	7,180
270438	RESERVE TEL CO	6,287	5,409	5,323	5,327	5,026
270439	CENTURYTEL-RINGGOLD	1,987	1,997	1,982	1,852	1,792

**Table 3.34
Number of ILEC Loops by Study Area**

Study Area Code	Study Area Name	2002	2003	2004	2005	2006
	LOUISIANA (CONT.)					
270440	CENTURYTEL - EAST LA	3,205	3,350	3,381	3,372	3,139
270441	STAR TEL CO	5,024	4,876	4,670	4,502	4,220
270442	CENTURYTEL-SW LA	6,117	6,146	6,010	5,846	5,606
275183	SO CENTRAL BELL-LA	2,303,388	2,196,551	2,080,847	1,825,451	1,736,929
TOTAL	MAINE	877,219	849,825	808,894	767,662	730,041
100002	OXFORD WEST TEL CO	7,382	7,297	7,103	7,043	6,962
100003	LINCOLNVILLE TEL CO	14,541	14,876	14,697	14,066	13,537
100004	CHINA TEL CO.	3,952	3,807	3,609	3,505	3,331
100005	COBOSSEECONTEE TEL	954	947	927	846	788
100007	ISLAND TEL CO	729	734	715	731	728
100010	HAMPDEN TEL CO	3,666	3,656	3,572	3,491	3,279
100011	HARTLAND & ST ALBANS	4,313	4,308	4,063	4,043	3,950
100015	COMMUNITY SERVICE	12,784	12,421	11,889	11,468	11,236
100019	OXFORD COUNTY TEL	6,507	6,674	6,528	6,330	6,243
100020	PINE TREE TEL & TEL	7,367	7,335	7,170	6,893	6,572
100022	SACO RIVER TEL & TEL	10,512	10,197	9,691	9,223	8,888
100024	SOMERSET TEL CO	13,776	13,677	12,820	12,087	11,644
100025	STANDISH TEL CO	22,039	21,598	20,992	19,502	18,642
100027	UNION RIVER TEL CO	1,485	1,505	1,469	1,438	1,406
100029	UNITY TEL CO., INC.	5,539	5,492	5,038	4,882	4,715
100031	WARREN TEL CO	2,118	2,124	2,032	1,944	1,860
100034	WEST PENOBSCOT TEL	2,872	2,913	2,705	2,598	2,565
103313	NORTHLAND TEL CO-ME	26,022	25,573	24,654	23,995	23,299
103315	MID MAINE TELECOM	6,460	6,366	6,382	6,206	6,029
105111	VERIZON MAINE	724,201	698,325	662,838	627,371	594,367
TOTAL	MARYLAND	3,843,853	3,741,166	3,606,266	3,483,388	3,280,666
180216	ARMSTRONG TEL OF MD	7,910	7,716	7,504	7,382	7,132
185030	VERIZON MARYLAND INC	3,835,943	3,733,450	3,598,762	3,476,006	3,273,534
TOTAL	MASSACHUSETTS	4,189,345	3,984,705	3,779,199	3,529,151	3,232,105
110036	GRANBY TEL & TEL -MA	2,997	2,984	3,010	2,830	2,773
110037	RICHMOND TEL CO	1,218	1,161	1,156	1,160	1,047
115112	VERIZON MASS.	4,185,130	3,980,560	3,775,033	3,525,161	3,228,285
TOTAL	MICHIGAN	6,279,351	5,962,423	5,688,091	5,104,881	4,684,096
310542	ALLBAND COMM COOP					22
310669	ALLENDALE TEL CO	6,684	5,608	5,270	5,076	4,873
310671	CENTURYTEL MW-MI	29,892	29,443	29,095	27,398	25,681
310672	COMM CORP OF MI	5,242	4,825	4,593	4,416	4,257
310675	BARAGA TEL CO	5,148	5,078	5,020	4,935	4,887
310676	BARRY COUNTY TEL CO	7,972	7,815	6,902	6,429	5,712
310677	ISLAND TEL CO	1,287	1,302	1,221	1,250	1,260
310678	BLANCHARD TEL ASSN	1,502	1,483	1,461	1,381	1,328
310679	BLOOMINGDALE TEL CO	2,280	2,254	2,161	2,079	2,004
310682	FRONTIER-MICHIGAN	25,658	25,411	23,055	23,708	22,631
310683	CARR TEL CO	2,063	2,047	1,928	1,840	1,692
310685	CHATHAM TEL CO - MI	3,245	3,242	3,018	2,969	2,922
310688	CLIMAX TEL CO	1,477	1,525	1,428	1,458	1,389
310689	CENTURYTEL-UPPER MI	12,850	12,795	12,259	11,580	11,048
310691	DEERFIELD FARMERS	2,788	2,665	2,553	2,490	2,405
310692	DRENTH TEL CO	781	753	754	770	731
310694	FARMERS DBA CHAPIN	706	716	711	704	686
310695	VERIZON NORTH-MI	736,265	712,765	684,070	651,444	607,850
310702	CENTURYTEL MICHIGAN	60,898	59,966	58,183	55,035	50,823
310703	KALEVA TEL CO	2,722	2,662	2,447	2,477	2,288
310704	ACE TEL OF MICHIGAN	6,014	5,873	5,804	5,590	5,339
310705	CENTURY-NORTHN MICH.	3,449	3,367	3,225	3,079	2,910
310708	LENNON TEL CO	1,963	1,610	1,509	1,425	1,310
310711	MIDWAY TEL CO	860	866	879	834	879

**Table 3.34
Number of ILEC Loops by Study Area**

Study Area Code	Study Area Name	2002	2003	2004	2005	2006
	MICHIGAN (CONT.)					
310713	HIAWATHA TEL CO	7,924	7,964	7,509	7,274	7,683
310714	OGDEN TEL CO	479	468	463	445	429
310717	ONTONAGON COUNTY TEL	4,460	4,459	4,243	4,061	3,962
310720	PENINSULA TEL CO -MI	1,569	1,520	1,522	1,476	1,406
310721	PIGEON TEL CO	4,121	4,082	3,977	3,733	3,573
310725	SAND CREEK TEL CO	1,246	1,222	1,201	1,157	1,139
310726	SHIAWASSEE TEL CO	6,506	6,125	5,944	5,662	5,463
310728	SPRINGPORT TEL CO	1,988	1,957	1,976	1,926	1,833
310732	UPPER PENINSULA TEL	7,379	6,783	6,754	6,433	6,124
310734	WALDRON TEL CO	641	626	586	567	555
310735	WESTPHALIA TEL CO	1,221	1,235	1,148	1,052	1,072
310737	WINN TEL CO	851	840	823	803	774
310738	WOLVERINE TEL CO	10,938	9,906	9,447	9,180	8,808
313033	VERIZON N-MI(ALLTEL)	55,961	54,455	52,610	50,181	47,624
315090	MICHIGAN BELL TEL CO	5,252,321	4,966,710	4,732,342	4,192,564	3,828,724
TOTAL	MINNESOTA	2,984,319	2,848,159	2,702,027	2,565,775	2,424,889
361123	CITIZENS-FRONTIER-MN	132,375	130,516	128,772	124,906	121,365
361337	WINNEBAGO COOP ASSN	882	866	826	802	777
361346	ACE TEL ASSN-MN	12,484	11,962	11,752	11,473	11,137
361347	ALBANY MUTUAL ASSN	3,664	3,674	3,673	3,616	3,597
361348	WILDERNESS VALLEY	71	72	73	76	77
361350	ARVIG TEL CO	13,582	13,632	12,823	12,860	12,723
361353	CITY OF BARNESVILLE	1,295	1,376	1,373	1,333	1,230
361356	BENTON COOP TEL CO	4,834	4,899	4,954	4,904	4,929
361357	BLACKDUCK TEL CO	1,769	1,784	1,847	1,891	1,871
361357A	BLACKDUCK TEL CO	92	99	100	97	122
361358	BLUE EARTH VALLEY	8,010	7,746	7,402	8,893	6,905
361362	BRIDGEWATER TEL CO	9,078	9,018	8,898	8,809	8,467
361365	CALLAWAY TEL CO	293	323	296	284	300
361367	FRONTIER-MINNESOTA	125,807	129,359	117,688	112,166	107,276
361370	CLARA CITY TEL EXCH	1,752	1,748	1,862	1,730	1,682
361372	CLEMENTS TEL CO	228	226	219	207	203
361373	CONSOLIDATED TEL CO	10,614	10,289	10,275	10,128	9,940
361374	ARROWHEAD COMM CORP	785	766	764	708	682
361375	MID-COMM-HICKORYTECH	10,945	10,734	9,560	9,258	8,965
361380	DELAVAN TEL CO	337	319	315	309	300
361381	DUNNELL TEL CO	256	253	245	242	238
361383	EAGLE VALLEY TEL CO	701	699	676	653	661
361384	EASTON TEL CO	306	295	288	279	269
361385	EAST OTTER TAIL TEL	18,924	18,603	17,675	17,365	17,135
361386	ECKLES TEL CO	4,493	4,689	4,704	4,781	4,784
361387	EMILY COOP TEL CO	1,551	1,478	1,455	1,415	1,419
361389	FARMERS MUTUAL TEL	1,188	1,175	1,157	1,118	1,114
361390	FEDERATED TEL COOP	2,172	2,154	2,145	2,227	2,177
361391	FELTON TEL CO. INC.	735	713	701	693	688
361395	GARDEN VALLEY TEL CO	16,532	16,350	16,195	15,926	15,704
361396	GARDONVILLE COOP TEL	3,459	3,457	3,418	3,370	3,365
361399	GRANADA TEL CO	287	279	274	239	224
361401	HALSTAD TEL CO	1,631	1,606	1,585	1,563	1,857
361403	FEDERATED UTILITIES	796	783	782	828	851
361404	HARMONY TEL CO	1,059	1,057	1,027	1,011	977
361405	HILLS TEL CO, INC	652	622	618	621	610
361408	HOME TEL CO - MN	1,981	2,057	2,043	2,009	2,000
361409	HUTCHINSON TEL CO	13,657	13,440	13,207	12,282	11,771
361410	JOHNSON TEL CO	2,079	2,090	2,093	2,053	2,038
361412	KASSON & MANTORVILLE	5,054	4,768	4,743	4,636	4,937
361413	MID STATE DBA KMP	2,139	2,116	2,083	2,027	1,964
361414	LAKEDALE TEL CO	13,706	13,570	13,430	12,978	12,579
361419	LISMORE COOP TEL CO	345	338	335	337	327
361422	LONSDALE TEL CO	1,792	1,849	1,894	1,928	1,912

**Table 3.34
Number of ILEC Loops by Study Area**

Study Area Code	Study Area Name	2002	2003	2004	2005	2006
	MINNESOTA (CONT.)					
361423	LOWRY TEL CO, LLC	898	919	919	925	906
361424	MABEL COOP TEL - MN	833	821	797	792	776
361425	CHRISTENSEN COMM CO	1,811	1,750	1,694	1,646	1,597
361426	MANCHESTER-HARTLAND	725	662	631	603	604
361427	MANKATO-HICKORYTECH	40,780	39,209	36,560	32,096	30,558
361430	MELROSE TEL CO	11,205	11,197	11,163	10,874	10,626
361431	MIDWEST TEL CO	2,948	2,896	2,907	2,849	2,798
361433	MID STATE TEL CO	8,438	7,741	7,120	6,866	6,738
361437	MINNESOTA LAKE TEL	598	558	555	526	516
361439	MINNESOTA VALLEY TEL	1,059	1,019	982	964	933
361440	CANNON VLY TELECOM	2,262	2,195	2,124	2,063	1,978
361442	NEW ULM TELECOM, INC	13,108	12,692	12,419	12,127	12,027
361443	LORETEL SYSTEMS, INC	13,151	13,204	12,929	12,618	12,338
361445	CENTURYTEL-MINNESOTA	30,857	30,396	29,849	28,420	27,186
361448	OSAKIS TEL CO	2,031	2,003	1,964	1,935	1,903
361450	PARK REGION MUTUAL	5,201	4,989	4,426	4,629	4,543
361451	PAUL BUNYAN RURAL	10,827	10,968	11,245	10,801	10,779
361453	PEOPLES TEL CO - MN	2,159	1,972	1,984	2,002	1,904
361454	PINE ISLAND TEL CO	3,348	3,328	3,282	3,212	3,201
361456	EMBARQ MINNESOTA	171,190	168,457	162,240	161,511	152,550
361472	REDWOOD COUNTY TEL	7,956	7,874	7,754	7,648	7,532
361474	ROTHSAY TEL CO, INC	558	536	584	580	570
361475	RUNESTONE TEL ASSN	4,895	4,880	4,768	4,663	4,612
361476	SACRED HEART TEL CO	515	511	505	490	490
361479	SCOTT RICE -INTEGRA	19,131	19,474	19,438	19,243	18,526
361482	SHERBURNE CTY RURAL	14,819	15,455	17,255	17,839	17,390
361483	SLEEPY EYE TEL CO	6,387	6,190	6,262	5,990	5,879
361485	SPRING GROVE COMM.	1,381	1,330	1,336	1,320	1,319
361487	STARBUCK TEL CO	1,740	1,709	1,677	1,824	1,794
361491	TWIN VALLEY-ULEN TEL	3,652	3,627	3,435	3,387	3,395
361494	UPSALA COOP TEL ASSN	1,128	1,157	1,168	1,157	1,150
361495	VALLEY TEL CO - MN	874	786	820	809	760
361499	CROSSLAKE TEL CO	2,748	2,760	2,631	2,546	2,499
361500	NORTHERN TEL CO - MN	39	32	38	44	36
361501	WEST CENTRAL TEL	4,396	4,353	4,092	3,969	3,913
361502	WESTERN TEL CO	2,519	2,483	2,451	2,431	2,424
361505	WIKSTROM TEL CO, INC	6,852	6,474	6,484	6,419	6,374
361507	WINSTED TEL CO	1,947	1,892	1,769	1,666	1,579
361508	WINTHROP TEL CO	1,246	1,204	1,173	1,139	1,127
361510	WOODSTOCK TEL CO	1,493	1,512	1,377	1,365	1,327
361512	WOLVERTON TEL CO	186	185	182	178	175
361515	ZUMBROTA TEL CO	2,349	2,295	2,273	2,237	2,204
361654	INTERSTATE TELECOMM.	1,732	1,705	1,684	1,672	1,654
365142	QWEST CORP-MN	2,133,873	2,004,934	1,887,050	1,770,985	1,658,043
367123	CITIZENS-FRONTIER-MN	4,082	3,976	3,786	3,684	3,507
TOTAL	MISSISSIPPI	1,410,890	1,376,874	1,327,873	1,250,469	1,190,411
280446	BAY SPRINGS TEL CO	12,693	12,363	12,145	11,860	11,316
280447	BRUCE TEL CO - MS	3,274	3,281	3,239	3,085	2,990
280448	CALHOUN CITY TEL CO	3,987	3,933	3,904	3,842	3,651
280451	DECATUR TEL CO -MS	2,232	2,217	2,046	2,044	1,906
280452	DELTA TEL CO	4,857	4,604	4,454	4,226	4,037
280453	WINDSTREAM MS	12,683	12,642	12,479	12,363	11,709
280454	FRANKLIN TEL CO - MS	9,099	8,962	8,757	8,789	8,413
280455	FULTON TEL CO	8,989	8,736	8,507	8,194	7,774
280456	GEORGETOWN TEL CO	387	400	377	376	401
280457	LAKESIDE TEL. CO.	456	413	408	377	357
280458	CENTURYTEL - N. MISS	24,079	24,203	24,251	23,730	23,101
280460	FRONTIER-MISSISSIPPI	6,717	6,707	6,344	5,965	5,724
280461	NOXAPATER TEL CO	1,115	1,097	1,047	1,030	985
280462	MOUND BAYOU TEL & CO	1,099	1,099	1,016	988	892

**Table 3.34
Number of ILEC Loops by Study Area**

Study Area Code	Study Area Name	2002	2003	2004	2005	2006
	MISSISSIPPI (CONT.)					
280466	SLEDGE TEL CO	788	779	628	586	529
280467	SMITHVILLE TEL CO	1,233	1,335	1,162	1,081	981
283301	SOUTHEAST MS TEL CO	4,308	4,269	4,097	4,096	3,931
285184	SO CENTRAL BELL-MS	1,311,913	1,278,863	1,232,062	1,156,946	1,100,881
287449	MYRTLE TEL CO	981	971	950	891	833
TOTAL	MISSOURI	3,517,678	3,386,695	3,246,743	3,081,199	2,927,211
420463	BPS TEL CO.	3,904	3,865	3,927	3,658	3,642
421151	SPECTRA COMM. GROUP	130,658	129,195	128,529	122,656	116,813
421206	IAMO TEL CO - MO	1,253	1,210	1,177	1,136	1,085
420472	FAIRPOINT MISSOURI	8,184	8,249	8,137	7,887	7,661
421759	CRAW-KAN TEL COOP-MO	2,785	2,791	2,695	2,591	2,534
421807	MOKAN DIAL INC-MO	866	881	887	850	844
421860	ALMA COMM. CO.	379	375	373	355	367
421864	CHARITON VALLEY TEL	8,581	8,513	8,448	8,094	7,533
421865	CITIZENS TEL CO - MO	4,347	4,209	4,127	3,928	3,922
421866	OZARK TEL. CO.	2,508	2,539	2,631	2,619	2,591
421874	ELLINGTON TEL CO	2,267	2,319	2,261	2,193	2,141
421876	FARBER TEL CO	220	208	192	198	193
421882	FIDELITY TEL CO	17,255	16,661	16,253	15,816	15,378
421885	WINDSTREAM MO	69,399	69,701	69,010	66,818	63,635
421886	GOODMAN TEL CO	1,944	1,953	1,991	1,924	1,844
421887	GRANBY TEL CO - MO	2,724	2,779	2,761	2,716	2,552
421888	GRAND RIVER MUT-MO	15,188	15,680	14,944	14,359	13,958
421890	GREEN HILLS TEL CORP	3,864	3,752	3,666	3,601	3,535
421893	CHOCTAW TELEPHONE CO	638	642	631	610	593
421900	KLM TEL CO	1,685	1,641	1,585	1,500	1,463
421901	KINGDOM TELEPHONE CO	5,808	6,162	6,208	6,290	6,333
421908	LE-RU TELEPHONE CO	1,576	1,606	1,647	1,648	1,664
421912	MCDONALD COUNTY TEL	3,952	4,211	4,211	4,205	4,158
421914	MARK TWAIN RURAL TEL	4,728	4,682	4,537	4,400	4,256
421917	MID-MISSOURI TEL CO	4,465	4,481	4,441	4,216	4,136
421920	MILLER TEL CO - MO	1,120	1,124	1,080	1,032	1,009
421927	NEW FLORENCE TEL CO	543	531	569	531	458
421928	NEW LONDON TEL CO	1,153	1,182	1,018	951	917
421929	HOLWAY TEL CO	563	570	580	537	548
421931	NE MISSOURI RURAL	9,175	8,953	8,386	8,046	7,725
421932	LATHROP TEL COMPANY	1,517	1,555	1,488	1,495	1,521
421934	ORCHARD FARM TEL CO	834	897	834	818	783
421935	OREGON FARMERS MUT	1,384	1,360	1,204	1,161	1,107
421936	PEACE VALLEY TEL CO	513	536	536	549	538
421942	ROCK PORT TEL CO	1,969	2,028	1,999	1,851	1,816
421945	SENECA TEL CO	3,325	3,362	3,421	3,315	3,257
421949	STEELVILLE TEL EXCH	4,817	4,768	4,724	4,648	4,596
421951	STOUTLAND TEL CO	1,712	1,689	1,593	1,596	1,566
421957	EMBARQ MISSOURI	251,886	239,627	227,067	216,378	206,170
425213	SOUTHWESTERN BELL-MO	2,589,570	2,478,864	2,362,597	2,232,380	2,114,009
429784	CENTURYTEL-MO CEN	94,552	89,301	85,492	81,784	76,328
429785	CENTURYTEL-MO BELLE	4,702	4,482	4,470	4,331	4,174
429786	CENTURYTEL-MO SOUTH	26,160	25,687	25,517	24,418	23,495
429787	CENTURYTEL-MO SW	223,005	221,874	218,899	211,110	204,363
TOTAL	MONTANA	541,045	523,332	506,006	480,835	449,085
482235	BLACKFOOT TEL - BTC	9,317	9,336	8,990	8,332	8,084
482241	HOT SPRINGS TEL CO	876	888	883	861	856
482242	INTERBEL TEL COOP	2,092	2,137	2,194	2,224	2,293
482244	LINCOLN TEL CO INC	1,145	1,147	1,135	1,106	1,106
482246	MID-RIVERS TEL COOP	11,004	11,235	11,129	10,948	10,749
482247	NEMONT TEL COOP-MT	14,432	13,971	13,301	12,977	12,350
482248	NORTHERN TEL COOP	1,542	1,517	1,566	1,565	1,564
482249	CENTURYTEL-MONTANA	64,712	63,902	62,274	59,110	57,020

**Table 3.34
Number of ILEC Loops by Study Area**

Study Area Code	Study Area Name	2002	2003	2004	2005	2006
	MONTANA (CONT.)					
482250	PROJECT TEL CO	5,920	5,852	5,693	5,693	5,569
482251	RANGE TEL COOP-MT	4,867	4,829	4,694	4,674	4,756
482252	RONAN TEL CO	4,143	4,049	4,090	3,672	3,539
482254	SOUTHERN MONTANA TEL	1,155	1,149	1,022	1,001	1,015
482255	3-RIVERS TEL COOP	19,641	19,657	19,787	20,026	20,095
482257	TRIANGLE TEL COOP	10,909	10,940	11,030	10,904	10,935
483308	BLACKFOOT TEL - CFT	9,070	9,071	9,130	9,017	8,983
483310	CENTRAL MONTANA	8,086	7,985	8,127	8,054	7,984
484322	CITIZENS-FRONTIER-MT	8,370	8,285	8,227	7,833	7,824
485104	QWEST CORP-MT	363,764	347,382	332,734	312,838	284,363
TOTAL	NEBRASKA	911,123	850,232	814,998	764,517	719,163
371128	CITIZENS-FRONTIER-NE	55,240	53,060	50,770	49,085	46,403
371516	ARAPAHOE TEL CO	2,797	2,707	2,638	2,565	2,510
371517	ARLINGTON TEL CO	1,160	1,161	1,119	1,085	1,048
371518	ELSIE COMM., INC.	243	236	231	223	205
371524	THE BLAIR TEL CO	8,188	8,350	8,031	7,341	7,722
371525	THREE RIVER TELCO	1,340	1,315	1,322	1,305	1,286
371526	CAMBRIDGE TEL CO -NE	1,383	1,344	1,320	1,313	1,301
371530	CONSOLIDATED TELCO	1,685	1,657	1,656	1,613	1,593
371531	CLARKS TELECOM CO.	977	981	960	927	921
371532	CONSOLIDATED TEL CO	3,196	3,094	3,040	2,984	2,943
371534	COZAD TEL CO	3,016	2,795	2,875	2,740	2,572
371536	CURTIS TEL CO	930	908	854	817	812
371537	DALTON TEL CO, INC	1,357	1,280	1,281	1,223	1,135
371540	DILLER TEL CO	938	930	943	909	895
371542	EASTERN NEBRASKA TEL	3,351	3,446	3,287	3,081	3,211
371553	GLENWOOD TEL MEMBER	2,707	2,596	2,539	2,509	2,327
371555	HAMILTON TEL CO	6,573	6,495	6,239	6,055	5,530
371556	HARTINGTON TEL CO	1,697	1,638	1,703	1,615	1,593
371557	HARTMAN TEL EXCH INC	451	432	473	482	481
371558	HEMINGFORD COOP TEL	941	935	910	904	868
371559	HENDERSON CO-OP TEL	1,079	1,042	1,050	1,016	990
371561	HERSHEY COOP TEL CO	806	782	743	729	709
371562	CONSOLIDATED TELECOM	1,455	1,367	1,319	1,251	1,193
371563	HOOPER TEL CO	1,297	1,247	1,213	1,164	1,120
371565	K & M TEL CO, INC	695	687	654	686	666
371567	KEYSTONE-ARTHUR TEL	646	620	595	568	541
371568	WINDSTREAM NE	288,297	266,097	265,455	251,566	238,140
371574	NEBRASKA CENTRAL TEL	8,929	8,751	8,497	8,135	7,899
371576	NORTHEAST NEBRASKA	7,686	7,394	7,387	7,216	7,108
371577	GREAT PLAINS COMMUN	32,760	32,198	31,321	30,330	29,682
371581	PIERCE TEL CO	1,985	1,970	1,940	1,805	1,803
371582	PLAINVIEW TEL CO	1,181	1,097	1,079	1,069	1,057
371586	ROCK COUNTY TEL CO	1,081	1,046	979	974	916
371590	SODTOWN TEL CO	99	98	97	96	89
371591	SE NEBRASKA TEL CO	4,408	4,147	4,093	3,905	3,769
371592	STANTON TELECOM INC.	1,133	1,174	1,158	1,150	1,140
371595	UTC OF THE WEST-NE	28,926	27,838	25,907	24,525	22,314
371597	WAUNETA TEL CO	673	636	620	623	636
372455	BENKELMAN TEL CO	1,271	1,216	1,195	1,186	1,191
375143	QWEST CORP-NE	428,546	395,465	367,505	337,747	312,844
TOTAL	NEVADA	1,346,815	1,314,168	1,267,684	1,248,634	1,184,146
552220	FILER MUTUAL TEL -NV	687	607	623	633	631
552223	CENTURYTEL-GEM ST-NV	512	528	551	553	572
552233	RURAL TEL CO - NV	1,025	1,069	1,142	1,084	1,075
552284	BEEHIVE TEL CO - NV	141	140	166	178	152
552302	VERIZON CALIF-NV	40,095	40,549	40,346	39,834	38,857
552348	CENTEL OF NV	864,690	843,298	801,937	790,755	741,107
552349	CHURCHILL-CC COMM.	14,256	13,766	13,214	13,140	12,879

**Table 3.34
Number of ILEC Loops by Study Area**

Study Area Code	Study Area Name	2002	2003	2004	2005	2006
	NEVADA (CONT.)					
552351	LINCOLN CTY TEL SYS	2,460	2,485	2,437	2,426	2,475
552353	MOAPA VALLEY TEL CO.	4,052	4,008	4,017	4,060	3,982
552356	RIO VIRGIN TEL CO	8,715	9,407	9,988	10,157	10,648
553304	HUMBOLDT TEL CO	1,078	1,055	1,060	1,046	1,065
554431	CITIZENS-FRONTIER-NV	24,777	23,859	23,101	22,796	22,534
554432	CITIZENS-FRONTIER-NV	2,542	2,493	2,485	2,435	2,424
555173	NEVADA BELL	381,785	370,904	366,617	359,537	345,745
TOTAL	NEW HAMPSHIRE	812,911	784,265	754,305	719,375	673,032
120038	BRETTON WOODS TEL CO	836	868	866	888	911
120039	GRANITE STATE TEL	10,869	10,764	10,745	10,560	10,056
120042	DIXVILLE TEL CO	630	596	339	476	480
120043	DUNBARTON TEL CO	1,802	1,792	1,780	1,773	1,729
120045	KEARSARGE TEL CO	10,893	10,436	10,130	9,889	9,593
120047	MERRIMACK COUNTY TEL	8,465	8,296	8,236	8,034	7,799
120049	UNION TEL CO	7,996	7,850	7,815	7,721	7,532
120050	WILTON TEL CO - NH	3,706	3,859	3,594	3,453	3,350
123321	MCTA, INC.	13,437	13,307	13,019	12,754	12,289
125113	VERIZON NEWHAMPSHIRE	754,277	726,497	697,781	663,827	619,293
TOTAL	NEW JERSEY	6,628,315	6,327,653	5,983,082	5,577,359	5,048,228
160135	WARWICK VALLEY-NJ	10,416	9,993	9,346	8,759	8,176
160138	UNITED TEL - NJ, INC	230,923	221,709	208,762	199,427	183,259
165120	VERIZON NEW JERSEY	6,386,976	6,095,951	5,764,974	5,369,173	4,856,793
TOTAL	NEW MEXICO	990,078	967,127	942,543	911,705	872,062
491164	WINDSTREAM SW-NM#1	46,465	45,408	44,130	42,928	40,698
491193	WINDSTREAM SW-NM#2	49,026	48,571	48,007	46,925	43,993
491231	MESCALERO APACHE	1,274	1,265	1,267	1,220	1,197
492066	DELL TEL CO-OP - NM	451	504	533	517	527
492176	VALLEY TEL COOP - NM	1,432	1,418	1,417	1,459	1,359
492259	BACA VALLEY TEL CO	856	852	846	820	812
492262	ENMR TEL COOP INC-NM	12,657	12,554	12,394	12,273	12,020
492263	LA JICARITA RURAL	2,298	2,296	2,294	2,286	2,245
492264	LEACO RURAL TEL COOP	2,584	2,499	2,383	2,281	2,141
492265	TULAROSA BASIN TEL.	5,175	5,080	5,014	4,953	4,868
492268	WESTERN NEW MEXICO	6,966	6,974	6,907	7,000	6,991
492270	PENASCO VALLEY TEL	3,446	3,600	3,453	3,370	3,291
492272	ROOSEVELT CNTY RURAL	2,366	2,336	2,268	2,190	2,060
492274	CENTURYTEL SW-NM	6,506	6,457	6,427	6,178	5,888
493403	SACRED WIND			2,491	2,666	2,491
494449	NAVAJO-NM-FRONTIER	8,106	8,443	8,302	8,454	8,329
495105	QWEST CORP-NM	840,470	818,870	794,410	766,185	733,152
TOTAL	NEW YORK	12,580,872	11,999,874	11,284,418	10,230,031	9,183,939
150071	ARMSTRONG TEL CO-NY	3,853	3,831	3,732	3,662	3,604
150072	FRONTIER-AUSABLE VAL	6,812	6,722	6,643	6,459	6,333
150073	BERKSHIRE TEL CORP	6,970	6,864	6,787	6,512	6,233
150076	CASSADAGA TEL CORP	1,651	1,550	1,497	1,472	1,369
150077	CHAMPLAIN TEL CO	6,176	5,913	5,933	5,811	5,653
150078	CHAUTAUQUA & ERIE	13,201	11,856	11,278	10,872	10,192
150079	CHAZY & WESTPORT	4,230	4,107	3,948	3,873	3,738
150081	CITIZENS HAMMOND NY	1,925	1,964	1,959	1,935	1,894
150084	TACONIC TEL CORP	29,677	29,540	28,773	28,729	28,061
150085	CROWN POINT TEL CORP	1,255	1,182	1,168	1,155	1,126
150088	DELHI TEL CO	5,803	5,756	5,619	5,365	4,498
150089	DEPOSIT TEL CO	9,696	9,441	9,382	9,132	8,550
150091	DUNKIRK & FREDONIA	12,270	11,496	10,322	10,032	9,329
150092	EDWARDS TEL CO	2,855	2,866	2,556	2,556	2,491
150093	EMPIRE TEL CORP	8,693	8,457	7,857	7,983	7,368
150095	FISHERS ISLAND TEL	1,106	1,104	1,105	1,080	1,045

**Table 3.34
Number of ILEC Loops by Study Area**

Study Area Code	Study Area Name	2002	2003	2004	2005	2006
	NEW YORK (CONT.)					
150097	GERMANTOWN TEL CO	3,099	3,091	3,067	3,005	2,849
150099	HANCOCK TEL CO	1,920	1,888	1,860	1,838	1,801
150100	FRONTIER COMM OF NY	78,294	74,359	72,793	69,271	64,793
150104	MARGARETVILLE TEL CO	4,654	4,558	4,496	4,422	4,375
150105	MIDDLEBURGH TEL CO	7,182	7,127	7,300	7,247	7,087
150106	WINDSTREAM NY-FULTON	49,497	48,393	46,991	41,271	35,047
150107	NEWPORT TEL CO	3,795	3,701	3,708	3,634	3,521
150108	NICHOLVILLE TEL CO	2,716	2,711	2,610	2,579	2,415
150109	WINDSTREAM-JAMESTOWN	50,015	48,371	46,590	43,640	37,603
150110	OGDEN TEL DBA FRNTER	22,808	22,380	21,345	19,502	18,170
150111	ONEIDA COUNTY RURAL	3,884	3,902	3,842	3,721	3,441
150112	ONTARIO TEL CO, INC.	5,288	5,124	4,903	4,755	4,580
150113	WINDSTREAM RED JACKT	2,763	2,693	2,564	2,354	1,819
150114	ORISKANY FALLS TEL	730	729	699	664	659
150116	PATTERSONVILLE TEL	1,444	1,376	1,343	1,306	1,271
150118	PORT BYRON TEL CO	3,857	3,809	3,543	3,400	3,235
150121	FRONTIER-ROCHESTER	431,901	410,706	390,584	363,477	340,968
150122	FRONTIER-SENECA GORH	9,954	9,671	9,452	9,102	8,578
150125	STATE TEL CO	9,038	8,790	8,687	8,441	7,994
150128	FRONTIER-SYLVAN LAKE	20,847	20,192	19,292	17,601	15,680
150129	TOWNSHIP TEL CO	4,425	4,365	4,236	4,231	4,107
150131	TRUMANSBURG TEL CO.	7,342	7,227	7,066	6,567	6,259
150133	VERNON TEL CO	2,938	2,913	2,773	2,630	2,543
150135	WARWICK VALLEY-NY	18,273	17,952	17,220	15,905	14,520
154532	CITIZENS-FRONTIER-NY	269,709	267,700	267,237	256,605	238,463
154533	CITIZENS-FRONTIER-NY	17,035	17,334	16,348	15,629	14,883
154534	CITIZENS-FRONTIER-NY	28,620	27,834	28,324	26,960	25,238
155130	VERIZON NEW YORK	11,402,671	10,858,329	10,176,986	9,183,646	8,210,556
TOTAL	NORTH CAROLINA	4,999,581	4,841,747	4,596,547	4,362,438	4,120,305
230468	ATLANTIC MEMBERSHIP	40,683	41,065	41,578	42,429	42,813
230469	BARNARDSVILLE TEL CO	1,613	1,576	1,553	1,556	1,486
230470	CAROLINA TEL & TEL	1,172,010	1,138,730	1,064,870	1,031,755	982,268
230471	CENDEL OF NC	273,412	262,325	238,868	236,071	223,488
230473	CITIZENS TEL CO	21,545	21,422	21,352	21,285	21,159
230474	CONCORD TEL CO	119,273	116,761	114,414	111,637	107,989
230476	WINDSTREAM NC	235,711	232,584	229,582	222,780	213,062
230478	ELLERBE TEL CO	2,507	2,417	2,397	2,380	2,316
230479	VERIZON SOUTH-NC	213,888	203,200	188,370	170,793	156,118
230483	LEXCOM TELEPHONE CO.	32,138	31,985	31,136	29,889	28,767
230485	MEBTTEL, INC.	12,268	12,174	11,272	11,030	10,886
230485A	MEBTTEL, INC.				3,440	3,305
230491	N.ST. DBA N. ST.COMM	135,692	127,044	120,706	116,484	107,530
230494	PINEVILLE TEL CO	1,953	2,013	1,940	1,858	1,840
230495	RANDOLPH TEL CO	4,911	4,756	4,670	4,580	4,495
230496	RANDOLPH MEMBERSHIP	10,711	10,649	10,342	10,098	9,969
230497	PIEDMONT MEMBERSHIP	3,608	3,455	3,368	3,292	3,181
230498	SALUDA MOUNTAIN TEL	1,903	1,875	1,838	1,791	1,758
230500	SERVICE TEL CO	1,284	1,278	1,301	1,273	1,240
230501	SKYLINE MEMBERSHIP	37,777	37,540	36,567	36,207	36,153
230502	STAR MEMBERSHIP CORP	19,964	19,868	19,672	19,488	18,755
230503	SURRY MEMBERSHIP	15,594	15,511	15,314	14,952	14,586
230505	TRI COUNTY TEL MEMBR	3,900	3,788	3,688	3,478	3,352
230509	VERIZON S-NC(CONTEL)	144,559	142,974	142,402	140,681	136,993
230510	WILKES MEMBERSHIP	11,863	12,098	11,980	11,419	11,329
230511	YADKIN VALLEY TEL	32,272	31,912	31,062	30,438	29,840
235193	SOUTHERN BELL-NC	2,448,542	2,362,747	2,246,305	2,081,354	1,945,627
TOTAL	NORTH DAKOTA	380,073	366,430	347,731	332,060	318,467
381447	NORTH DAKOTA TEL CO	19,397	18,926	18,470	17,998	17,622
381509	WOLVERTON TEL CO	347	343	331	320	314

**Table 3.34
Number of ILEC Loops by Study Area**

Study Area Code	Study Area Name	2002	2003	2004	2005	2006
	NORTH DAKOTA (CONT.)					
381601	ABSARAKA COOP TEL CO	48	48	48	49	49
381604	BEK COMM. COOP.	7,219	7,170	6,943	6,861	6,712
381607	CONSOLIDATED TELCOM	8,621	8,485	7,984	7,858	7,811
381610	DAKOTA CENTRAL COOP	5,155	5,033	4,965	4,889	4,795
381611	DICKEY RURAL COOP	9,079	9,014	8,864	8,615	8,485
381611A	DICKEY RURAL COOP	2,526	2,543	2,440	2,432	2,379
381614	POLAR COMM MUT AID-A	1,573	1,581	1,529	1,477	1,458
381614A	POLAR COMM MUT AID-A	697	691	695	703	687
381615	GRIGGS COUNTY TEL CO	2,103	2,114	2,064	2,029	1,985
381616	INTER-COMMUNITY TEL	2,696	2,841	2,664	2,596	2,549
381617	MIDSTATE TEL CO	1,708	1,684	1,674	1,657	1,808
381622	MOORE & LIBERTY TEL	1,004	981	987	978	968
381625	NORTHWEST COMM COOP	5,100	5,434	5,353	5,295	5,291
381625A	NORTHWEST COMM COOP	231	231	245	219	214
381630	POLAR COMM MUT AID	9,081	8,981	8,774	8,633	8,313
381631	RED RIVER RURAL TEL	3,878	3,837	4,231	3,872	3,819
381631A	RED RIVER RURAL TEL	1,031	1,023	1,020	988	971
381632	RESERVATION TEL COOP	8,053	8,018	7,435	7,262	7,145
381632A	RESERVATION TEL COOP		1,628	1,629	1,627	1,668
381636	UNITED TEL MUTUAL	12,920	12,865	12,576	12,143	11,850
381637	W. RIVER TELECOM.	17,456	17,191	16,555	15,797	15,972
381638	MIDSTATE COMM.	1,121	1,121	1,094	1,061	1,080
382247	NEMONT TEL COOP - ND	233	198	191	237	228
382247A	NEMONT TEL COOP - ND	10,371	9,661	9,332	8,962	8,861
383303	SRT COMMUNICATIONS	46,631	44,931	40,561	38,847	37,605
385144	QWEST CORP-ND	201,794	189,857	179,077	168,655	157,828
TOTAL	NORTHERN MARIANA ISLANDS	22,206	24,047	24,480	22,770	20,926
653700	MICRONESIAN TELECOMM	22,206	24,047	24,480	22,770	20,926
TOTAL	OHIO	6,891,145	6,659,078	6,372,077	5,886,915	5,433,993
300585	ARCADIA TEL CO	921	901	823	768	734
300586	THE ARTHUR MUTUAL	1,429	1,403	1,356	1,313	1,273
300588	AYERSVILLE TEL CO	1,206	1,197	1,171	1,194	1,162
300589	BASCOM MUTUAL TEL CO	715	701	772	931	744
300590	BENTON RIDGE TEL CO	1,277	1,269	1,222	1,170	1,139
300591	BUCKLAND TEL. CO.	879	873	712	644	623
300594	THE CHAMPAIGN TEL CO	11,940	11,657	11,101	10,765	10,344
300597	THE CHILLICOTHE TEL	36,848	36,446	35,415	34,601	33,656
300598	MCCLURE TEL CO	811	783	807	760	712
300604	COLUMBUS GROVE TEL	2,056	1,960	1,854	1,818	1,756
300606	CONNEAUT TEL CO	8,202	7,917	7,641	7,287	6,991
300607	CONTINENTAL OF OHIO	2,795	2,729	2,485	2,416	2,382
300609	DOYLESTOWN TEL CO	4,198	4,125	4,026	3,860	3,571
300612	FARMERS MUTUAL TEL	476	471	480	476	465
300613	LITTLE MIAMI COMM.	3,204	3,094	2,961	2,908	2,757
300614	FORT JENNINGS TEL CO	994	959	935	853	845
300615	VERIZON NORTH-OH	937,497	910,996	884,427	831,392	763,891
300618	GERMANTOWN INDEPEND	4,404	4,295	4,197	3,859	3,916
300619	GLANDORF TEL CO	1,295	1,282	1,101	1,174	1,162
300625	KALIDA TEL CO	2,054	1,966	1,461	1,573	1,527
300630	CENTURYTEL OF OHIO	82,981	81,758	80,011	76,270	71,545
300633	MIDDLE POINT HOME	855	837	778	737	670
300634	MINFORD TEL CO	3,298	3,322	3,274	3,230	3,207
300639	THE NEW KNOXVILLE	1,224	1,261	1,258	1,344	1,330
300644	THE NOVA TEL CO	1,454	1,458	1,479	1,424	1,361
300645	OAKWOOD TEL CO	1,286	1,278	1,274	1,220	1,185
300649	ORWELL TEL CO	7,560	7,097	6,983	6,994	6,834
300650	OTTOVILLE MUTUAL	1,628	1,589	1,488	1,551	1,508
300651	PATTERSONVILLE TEL	428	424	416	404	411
300654	RIDGEVILLE TEL CO	820	854	797	806	751

**Table 3.34
Number of ILEC Loops by Study Area**

Study Area Code	Study Area Name	2002	2003	2004	2005	2006
	OHIO (CONT.)					
300656	SHERWOOD MUTUAL TEL	1,460	1,377	1,389	1,415	1,380
300658	SYCAMORE TEL CO	2,203	2,176	2,139	2,035	1,998
300659	TELEPHONE SERVICE	11,088	10,802	10,503	9,927	9,670
300661	UTC OF OHIO	614,825	588,163	554,729	516,908	454,128
300662	VANLUE TEL CO	829	820	799	765	742
300663	VAUGHNSVILLE TEL CO	424	404	321	320	295
300664	WABASH MUTUAL TEL CO	1,359	1,345	895	890	927
300665	WINDSTREAM OH	137,487	134,084	129,934	123,270	118,137
300666	WINDSTREAM W-RESERVE	189,781	184,696	181,775	174,675	168,209
300682	FRONTIER-MI-OH	680	672	653	616	608
305062	CINCINNATI BELL-OH	761,601	736,349	705,053	643,256	629,796
305150	OHIO BELL TEL CO	4,044,673	3,903,288	3,721,182	3,409,096	3,119,651
TOTAL	OKLAHOMA	1,933,070	1,826,759	1,732,438	1,634,037	1,535,987
431165	WINDSTREAM SW-OK	120,156	114,764	109,657	94,084	82,967
431704	LAVACA TEL CO-OK	1,488	1,483	1,439	1,370	1,298
431788	KANOKLA TEL ASSN-OK	1,376	1,297	1,270	1,251	1,208
431831	S. CENTRAL TEL - OK	409	387	371	348	330
431965	WINDSTREAM OK	15,801	15,569	15,283	14,621	13,910
431966	ATLAS TEL CO	2,277	1,828	1,787	1,691	1,615
431968	BEGGS TEL CO	1,943	1,936	1,885	1,868	1,824
431969	BIXBY TEL CO	10,730	10,695	10,441	10,562	10,093
431974	CANADIAN VALLEY TEL	1,264	1,262	1,251	1,233	1,273
431976	CARNEGIE TEL CO INC	1,601	1,574	1,552	1,523	1,483
431977	CENTRAL OKLAHOMA TEL	2,851	2,830	2,780	2,674	2,617
431979	CHEROKEE TEL CO	5,339	5,269	5,370	4,698	4,787
431980	CHICKASAW TEL CO	9,002	8,989	9,233	8,679	8,185
431981	CHOUTEAU TEL CO	3,408	3,522	3,390	3,321	3,171
431982	CIMARRON TEL CO	8,577	8,219	7,980	7,821	7,658
431984	OKLAHOMA COMM SYSTEM	20,526	20,447	19,498	19,025	18,585
431985	CROSS TEL CO	10,292	10,191	10,203	9,789	9,573
431988	DOBSON TEL CO	4,628	4,496	4,407	4,257	4,081
431994	GRAND TEL CO INC	4,319	4,222	4,094	4,001	3,946
431995	HINTON TEL CO	3,694	3,616	3,486	3,393	3,367
432006	MICLOUD TEL CO	9,139	8,988	8,862	8,718	8,545
432008	MEDICINE PARK TEL CO	810	855	847	826	783
432010	MID-AMERICA TEL INC	1,749	1,853	1,705	1,633	1,572
432011	OKLAHOMA WINDSTREAM	19,939	19,612	19,286	18,378	17,614
432013	OKLAHOMA TEL & TEL	2,264	2,262	2,190	2,148	2,022
432014	OKLAHOMA WESTERN TEL	3,410	3,404	3,433	3,589	3,349
432016	PANHANDLE TEL COOP	17,957	17,745	17,508	17,042	16,503
432017	PINE TELEPHONE CO	6,683	6,715	6,482	6,175	5,942
432018	PIONEER TEL COOP INC	54,622	54,429	53,484	53,036	52,666
432020	POTTAWATOMIE TEL CO	2,521	2,579	2,572	2,461	2,492
432022	SALINA-SPAVINAW TEL	7,976	7,934	7,844	7,876	7,487
432023	SHIDLER TEL CO	953	1,024	1,013	1,009	911
432025	SW OKLAHOMA TEL CO	927	885	874	827	792
432029	TERRAL TEL CO	290	284	281	277	283
432030	TOTAH COMMUNICATIONS	2,531	2,465	2,416	2,323	2,278
432032	VALLIANT TEL CO	2,303	2,191	2,188	2,110	2,019
432034	WYANDOTTE TEL CO	823	860	802	809	762
432141	SANTA ROSA TEL COOP	730	729	738	723	723
435215	SOUTHWESTERN BELL-OK	1,567,762	1,469,349	1,384,536	1,307,868	1,227,273
TOTAL	OREGON	2,083,042	2,004,027	1,933,674	1,854,787	1,732,954
532226	MIDVALE TEL EXCH -OR	274	253	259	260	252
532359	BEAVER CREEK COOP	4,523	4,602	4,436	4,378	4,354
532361	CENTURYTEL-OREGON	75,876	74,705	74,275	71,379	67,855
532362	CANBY TEL ASSN	11,870	11,776	11,320	11,143	10,957
532363	CLEAR CREEK MUTUAL	3,850	3,806	3,742	3,688	3,566
532364	COLTON TEL CO	1,316	1,266	1,235	1,197	1,156

**Table 3.34
Number of ILEC Loops by Study Area**

Study Area Code	Study Area Name	2002	2003	2004	2005	2006
	OREGON (CONT.)					
532369	EAGLE TEL SYSTEMS	474	479	448	449	445
532371	CASCADE UTIL INC	9,495	9,220	9,556	9,305	8,959
532373	GERVAIS TELEPHONE CO	1,247	1,177	1,087	1,045	1,007
532375	ROOME TELECOMM INC	746	692	680	663	693
532376	HELIX TEL CO.	336	337	325	308	300
532377	HOME TELEPHONE CO	830	872	826	813	803
532378	TRANS-CASCADES TEL	216	229	225	230	224
532383	MOLALLA TEL CO.	6,704	6,804	6,724	6,570	6,433
532384	MONITOR COOP TEL	743	708	677	703	683
532385	MONROE TELEPHONE CO.	1,028	1,038	995	967	937
532386	MT. ANGEL TEL CO.	2,103	2,037	1,983	2,020	1,933
532387	NEHALEM TELECOMM.	3,210	3,369	3,189	3,175	3,145
532388	NORTH STATE TEL CO.	573	552	527	517	503
532389	OREGON TEL CORP	1,889	1,863	1,818	1,803	1,819
532390	OREGON-IDAHO UTIL.	751	735	743	757	735
532391	PEOPLES TEL CO. - OR	1,551	1,505	1,490	1,425	1,387
532392	PINE TEL SYSTEM INC.	996	981	982	992	980
532393	PIONEER TEL COOP	16,201	15,910	15,558	15,205	15,011
532396	ST PAUL COOP ASSN	669	653	634	635	626
532397	SCIO MUTUAL TEL ASSN	1,943	1,892	1,836	1,813	1,752
532399	STAYTON COOP TEL CO	8,006	7,921	7,750	7,701	7,741
532400	UTC OF THE NW - OR	74,303	71,723	68,925	66,913	64,657
532404	ASOTIN TEL - OR	141	143	143	144	138
532416	VERIZON N'WEST-OR	455,248	444,636	429,016	409,350	380,924
532456	MALHEUR HOME TEL CO	13,626	13,151	12,753	12,229	11,908
533401	CITIZENS-FRONTIER-OR	15,162	14,599	14,274	13,852	13,408
535163	QWEST CORP-OR	1,367,142	1,304,393	1,255,243	1,203,158	1,117,663
TOTAL	PENNSYLVANIA	8,001,521	7,672,419	7,345,150	7,034,040	6,602,383
170145	BENTLEYVILLE TEL CO	3,384	3,245	3,246	3,096	2,925
170149	FRONTIER-BREEZEWOOD	4,481	4,471	4,341	4,172	4,093
170151	BUFFALO VALLEY TEL	23,719	23,075	22,258	21,182	20,596
170152	FRONTIER-CANTON	4,224	4,194	4,177	4,093	4,048
170156	CITIZENS - KECKSBURG	5,406	5,378	5,213	5,102	4,674
170161	COMMONWEALTH TEL CO	338,132	338,666	320,200	311,204	298,947
170162	THE CONESTOGA TEL	61,905	60,936	59,012	56,260	53,619
170165	DENVER & EPHRATA	61,615	60,566	57,956	56,553	55,098
170168	FRONTIER-PA	28,861	29,245	27,553	26,400	25,891
170169	VERIZON NORTH-PA	565,593	548,614	541,967	520,795	496,413
170170	VERIZON N-PA(CONTEL)	68,988	66,272	64,972	63,721	58,642
170171	HICKORY TEL CO	1,369	1,364	1,328	1,353	1,349
170175	IRONTON TEL CO	5,648	5,700	5,566	5,489	5,323
170176	WINDSTREAM PA	241,455	234,649	230,148	222,358	213,457
170177	LACKAWAXEN TELECOM	3,997	4,063	3,940	3,928	3,899
170178	FRONTIER-LAKEWOOD	1,621	1,593	1,544	1,507	1,462
170179	LAUREL HIGHLAND TEL	6,020	6,286	6,150	5,930	5,858
170183	MAHANNOY & MAHANTANGO	4,537	4,456	4,170	4,106	3,967
170185	MARIANNA - SCENERY	2,804	2,809	2,713	2,599	2,423
170189	ARMSTRONG TEL CO-PA	1,858	1,792	1,730	1,649	1,581
170191	NORTH-EASTERN PA TEL	13,077	12,686	12,398	12,039	11,657
170192	NORTH PENN TEL CO	5,766	5,778	5,641	5,418	5,344
170193	NORTH PITTSBURGH TEL	78,550	76,736	74,007	71,992	65,270
170194	FRONTIER-OSWAYO RIVR	2,353	2,344	2,322	2,267	2,186
170195	ARMSTRONG TEL NORTH	600	554	525	514	509
170196	PALMERTON TEL CO	13,718	13,563	13,256	12,706	12,088
170197	PENNSYLVANIA TEL CO	1,436	1,424	1,417	1,398	1,376
170200	PYMATUNING IND TEL	2,614	2,478	2,245	2,184	2,274
170201	VERIZON N-PA(QUAKER)	51,203	50,835	49,836	49,147	48,129
170204	SOUTH CANAAN TEL CO	3,311	3,246	3,112	2,968	2,853
170206	SUGAR VALLEY TEL CO	1,283	1,299	1,174	1,140	1,091
170209	UTC OF PENNSYLVANIA	397,425	384,743	372,727	364,770	338,632

**Table 3.34
Number of ILEC Loops by Study Area**

Study Area Code	Study Area Name	2002	2003	2004	2005	2006
	PENNSYLVANIA (CONT.)					
170210	VENUS TEL CORP	1,443	1,442	1,419	1,397	1,369
170215	YUKON - WALTZ TEL CO	1,061	1,020	985	925	883
170277	WEST SIDE TEL CO-PA	44	43	41	39	39
175000	VERIZON PENNSYLVANIA	5,992,020	5,706,854	5,435,861	5,183,639	4,844,418
TOTAL	PUERTO RICO	1,289,665	1,242,555	1,180,127	1,158,243	1,068,168
633200	P R T C - CENTRAL	179,520	174,233	164,427	160,750	147,985
633201	PUERTO RICO TEL CO	1,110,145	1,068,322	1,015,700	997,493	920,183
TOTAL	RHODE ISLAND	595,651	549,546	491,107	431,042	380,875
585114	VERIZON RHODE ISLAND	595,651	549,546	491,107	431,042	380,875
TOTAL	SOUTH CAROLINA	2,312,709	2,253,873	2,174,898	2,075,148	1,966,021
240479	VERIZON SOUTH-SC	184,442	175,709	165,055	152,555	137,347
240506	UTC OF THE CAROLINAS	101,172	97,295	91,250	88,552	86,363
240512	BLUFFTON TEL. CO.	18,422	19,503	20,655	22,659	24,360
240515	CHESNEE TEL CO	5,710	5,593	5,466	5,303	5,148
240516	CHESTER TEL CO - SC	18,656	18,339	17,779	17,072	16,528
240517	WINDSTREAM SC	60,938	60,498	59,454	56,234	52,458
240520	FARMERS TEL COOP	60,371	59,737	58,690	57,061	55,089
240521	FORT MILL TEL CO	21,385	21,815	22,373	23,255	24,176
240523	HARGRAY TEL CO	55,677	54,563	52,881	51,660	51,024
240526	VERIZON S-SC(CONTEL)	26,483	26,025	25,129	23,432	20,460
240527	HOME TEL CO	23,363	23,337	23,488	23,286	23,121
240528	HORRY TEL COOP	95,107	93,974	92,845	92,822	93,706
240531	LANCASTER TEL CO	27,388	27,061	26,477	25,792	25,032
240532	LOCKHART TEL CO INC	700	698	672	625	621
240533	MCCLELLANVILLE TEL	1,971	1,959	1,945	1,954	1,883
240535	NORWAY TEL CO	878	883	872	839	802
240536	PALMETTO RURAL COOP	14,874	14,814	14,630	14,336	14,661
240538	PIEDMONT RURAL COOP	14,304	14,125	13,539	13,380	12,972
240539	PBT TELECOM, INC.	17,187	17,005	16,796	16,469	16,044
240541	RIDGEWAY TEL CO	2,372	2,307	2,241	2,269	2,222
240542	ROCK HILL TEL CO	56,274	55,288	54,471	53,212	50,753
240544	ST STEPHEN TEL CO	5,589	5,489	5,433	5,416	5,156
240546	SANDHILL TEL COOP	17,155	17,279	16,908	16,640	16,442
240550	WEST CAROLINA RURAL	12,415	12,249	12,073	11,877	11,679
240551	WILLISTON TEL CO	5,685	5,625	5,367	5,246	5,109
245194	SOUTHERN BELL-SC	1,464,191	1,422,703	1,368,409	1,293,202	1,212,865
TOTAL	SOUTH DAKOTA	394,207	370,306	348,185	333,780	307,807
391405	HILLS TEL CO-SD				532	517
391640	ARMOUR INDEPENDENT	1,701	1,663	1,663	1,623	1,589
391642	ALLIANCE-BALTIC	3,080	3,061	3,062	3,180	3,105
391647	CHEYENNE RIVER SIOUX	3,494	3,499	3,525	3,383	3,322
391649	BERESFORD MUNICIPAL	1,488	1,482	1,476	1,479	1,502
391650	CITY OF BROOKINGS	15,420	14,108	13,344	12,709	12,930
391652	PRAIRIEWAVE COMM TEL	6,952	6,834	6,668	6,444	6,205
391653	CITY OF FAITH MUNIC	393	408	384	381	383
391654	INTERSTATE TELECOMM.	14,999	14,762	14,530	14,241	14,110
391657	ALLIANCE-SPLITROCK	6,870	6,889	7,209	7,776	8,017
391659	GOLDEN WEST TELECOMM	18,012	17,863	15,885	15,389	14,958
391660	FT RANDALL-MT RUSHMR	6,619	6,494	6,470	6,397	6,320
391664	JAMES VALLEY COOP	4,097	4,035	3,986	3,955	3,910
391666	JEFFERSON TEL CO -SD	574	544	518	494	476
391667	KADOKA TELEPHONE CO	604	560	550	533	510
391668	KENNEBEC TEL CO	835	817	838	808	797
391669	MCCOOK COOP TEL CO	2,233	2,179	2,144	2,149	2,146
391670	MIDSTATE COMM., INC.	4,980	4,859	4,883	4,877	4,782
391671	WEST RIVER(MOBRIDGE)	2,760	2,702	2,423	2,523	2,459
391674	ROBERTS COUNTY COOP	2,159	2,193	2,026	1,996	1,990

**Table 3.34
Number of ILEC Loops by Study Area**

Study Area Code	Study Area Name	2002	2003	2004	2005	2006
	SOUTH DAKOTA (CONT.)					
391676	SANTEL COMM. COOP.	5,074	4,994	4,941	4,904	4,825
391677	SIOUX VALLEY TEL. CO	5,837	5,999	6,021	5,366	5,143
391679	STOCKHOLM-STRANDBURG	756	741	727	710	694
391680	VENTURE COMM. COOP	11,180	11,093	10,971	10,890	10,712
391680A	VENTURE COMM. COOP	2,623	2,627	2,635	2,594	2,624
391682	TRI-COUNTY TELCOM	457	440	397	417	424
391684	UNION TEL CO.	1,908	1,819	1,790	1,764	1,777
391685	VALLEY TELECOMM.	3,683	3,601	3,547	3,516	3,403
391686	VIVIAN TELEPHONE CO	19,545	19,406	19,093	18,232	18,000
391688	WESTERN TEL CO.	1,115	1,159	1,193	1,123	1,109
391689	WEST RIVER COOP	3,997	3,974	3,836	3,780	3,758
395145	QWEST CORP-SD	240,762	219,501	201,450	189,615	165,310
TOTAL	TENNESSEE	3,291,723	3,206,196	3,085,676	2,988,140	2,827,951
290280	ARDMORE TEL CO	10,508	10,470	10,315	10,278	9,881
290552	CENTURYTEL-ADAMSVILL	8,506	8,422	8,434	7,995	7,599
290553	BEN LOMAND RURAL	37,198	36,713	36,139	35,410	34,983
290554	BLEDSOE TEL COOP	12,430	12,493	12,559	12,584	12,678
290557	CENTURY-CLAIBORNE	9,681	9,741	9,821	9,542	9,118
290559	CONCORD TEL EXCHANGE	24,679	24,188	23,243	22,541	20,877
290561	CROCKETT TEL CO	4,521	4,415	4,307	4,129	4,037
290562	DEKALB TEL COOP	21,081	21,056	20,492	20,018	19,689
290565	HIGHLAND TEL COOP-TN	27,760	27,999	27,906	27,203	26,670
290566	HUMPHREY'S COUNTY	2,043	2,018	1,926	1,852	1,783
290567	UNITED INTER-MT-TN	243,399	246,852	234,426	249,638	230,906
290570	LORETTO TEL CO	6,337	6,430	6,073	5,890	5,801
290571	MILLINGTON TEL CO	27,217	27,112	26,961	27,014	26,434
290573	NORTH CENTRAL COOP	22,271	22,365	22,347	22,257	22,121
290574	CENTURYTEL-OOLTEWAH	9,084	8,763	8,688	8,456	8,197
290575	TENNESSEE TEL CO	67,693	67,299	66,350	65,449	63,855
290576	PEOPLES TEL CO	5,451	5,460	5,414	5,339	5,247
290578	TELLICO TEL CO	9,818	9,921	9,800	9,758	9,695
290579	TWIN LAKES TEL COOP	38,962	38,827	38,097	37,683	37,607
290580	CTZENS-FRNTR-VOL ST	22,739	22,406	22,141	21,555	20,736
290581	UTC OF TN	15,802	16,413	16,927	17,179	17,240
290583	WEST TENNESSEE TEL	4,961	4,751	4,638	4,488	4,151
290598	WEST KY COOP-TN	2,102	2,039	1,892	1,846	1,776
294336	CITIZENS-FRONTIER-TN	74,814	73,566	70,936	69,628	67,498
295185	SO. CENTRAL BELL -TN	2,582,666	2,496,477	2,395,844	2,290,408	2,159,372
TOTAL	TEXAS	12,752,894	12,039,383	11,590,497	10,945,484	10,308,842
440425	CAMERON TEL CO TEXAS	1,311	1,277	1,186	1,128	1,089
441163	WINDSTREAM SW-TX#1	320,627	312,935	303,621	301,360	285,469
442038	BLOSSOM TEL CO	1,539	1,496	1,463	1,405	1,324
442039	BIG BEND TEL CO INC	6,159	6,162	6,159	5,983	5,645
442040	BRAZORIA TEL CO	6,702	6,511	6,274	5,990	5,733
442041	BRAZOS TEL COOP INC	6,064	5,955	5,874	5,753	5,752
442043	NORTH TEXAS TEL. CO.	957	935	896	861	812
442046	CAP ROCK TEL COOP	5,184	5,151	5,013	4,977	4,871
442052	CENTRAL TEXAS CO-OP	7,991	7,940	7,761	7,561	7,409
442057	COLEMAN COUNTY CO-OP	2,548	2,498	2,489	2,267	2,296
442059	COLORADO VALLEY TEL	7,436	7,385	7,294	7,146	7,020
442060	COMANCHE COUNTY TEL	5,800	5,676	5,554	5,307	5,000
442061	COMMUNITY TEL CO	1,951	1,935	1,933	1,893	1,802
442065	CUMBY TEL COOP INC	826	881	866	839	823
442066	DELL TEL. CO-OP - TX	761	781	803	804	783
442068	EASTEX TEL COOP INC	33,896	33,473	32,836	32,018	30,943
442069	ELECTRA TELEPHONE CO	1,957	1,889	1,790	1,713	1,619
442070	ETEX TEL COOP INC	15,032	15,235	14,846	14,647	14,312
442071	FIVE AREA TEL CO-OP	7,234	7,108	6,913	6,664	6,439
442072	CONSOLIDATED FT BEND	45,423	44,276	43,786	42,484	42,252

**Table 3.34
Number of ILEC Loops by Study Area**

Study Area Code	Study Area Name	2002	2003	2004	2005	2006
	TEXAS (CONT.)					
442073	BORDER TO BORDER	111	108	107	112	144
442076	GANADO TELEPHONE CO	3,287	3,204	3,209	3,104	2,873
442080	GTE SW VERIZON-TX	1,545,364	1,496,353	1,430,992	1,345,476	1,264,606
442083	GUADALUPE VALLEY TEL	41,641	42,031	40,817	41,023	41,961
442084	UTC OF TEXAS INC	168,796	164,313	155,469	153,375	147,558
442086	HILL COUNTRY CO-OP	17,286	17,513	17,709	17,624	17,120
442090	ALENCO COMMUNICATION	2,114	2,112	2,141	2,096	2,098
442091	ETS TEL. CO., INC.	6,523	7,636	8,507	9,663	11,575
442093	INDUSTRY TEL CO	2,455	2,411	2,424	2,410	2,369
442097	WINDSTREAM KERRVILLE	27,557	27,415	27,851	24,276	23,043
442101	CENTURYTEL-LK DALLAS	12,924	12,930	12,534	11,899	11,040
442103	LA WARD TEL EXCHANGE	1,347	1,234	1,234	1,170	1,096
442104	LAKE LIVINGSTON TEL	1,146	1,096	1,066	1,012	976
442105	LIPAN TEL CO	1,496	1,545	1,557	1,548	1,528
442107	LIVINGSTON TEL CO	8,215	8,072	7,942	7,936	7,986
442109	CONSOLIDATED COMM-TX	121,555	120,356	117,476	113,567	109,063
442112	MID-PLAINS RURAL TEL	3,453	3,389	3,294	3,108	3,058
442114	CENDEL OF TEXAS	231,595	219,858	206,294	188,347	174,722
442116	MUNSTER DBA NORTEX	4,591	4,512	4,435	4,320	4,327
442117	CENTURYTEL-PORT ARAN	5,035	4,968	4,960	4,726	4,513
442130	PEOPLES TEL COOP -TX	13,514	13,573	13,481	13,357	13,329
442131	POKA-LAMBRO TEL COOP	3,834	3,693	3,448	3,247	3,061
442134	RIVIERA TEL CO INC	1,366	1,247	1,166	1,308	1,263
442135	SOUTHWEST TEXAS TEL	4,815	4,771	4,698	4,699	4,608
442140	CENTURYTEL-SAN MARCO	30,269	27,867	26,293	24,449	21,377
442141	SANTA ROSA TEL COOP	2,406	2,326	2,273	2,227	2,063
442143	SOUTH PLAINS TEL	5,566	5,457	5,365	5,101	4,842
442147	WINDSTREAM SUGARLAND	82,487	80,443	79,004	74,675	68,966
442150	TATUM TEL CO	1,171	1,178	1,132	1,107	1,073
442151	TAYLOR TEL CO-OP INC	7,713	7,515	7,531	7,430	7,214
442153	TEXAS WINDSTREAM	33,030	32,529	31,865	30,793	29,911
442154	GTE-SW VERIZON-TX	118,160	116,857	114,212	110,004	105,858
442159	VALLEY TEL CO-OP -TX	7,042	6,640	6,890	6,205	6,101
442166	WEST TEXAS RURAL TEL	2,147	2,124	2,098	2,105	2,134
442168	WES-TEX TEL CO-OP	3,307	3,210	3,081	2,880	2,789
442170	XIT RURAL TEL CO-OP	1,550	1,530	1,532	1,507	1,487
442262	ENMR TEL COOP-TX	979	958	942	904	870
445216	SOUTHWESTERN BELL-TX	9,747,649	9,116,910	8,778,111	8,265,894	7,768,847
TOTAL	UTAH	1,115,866	1,091,111	1,056,543	1,022,714	977,879
500758	DIRECTCOMM-CEDAR VAL					2,677
502277	CENTRAL UTAH TEL INC	1,803	1,862	1,815	1,829	1,867
502277A	CENTRAL UTAH TEL INC	2,085	1,983	1,939	1,956	1,990
502278	EMRY DBA EMRY TELCOM	5,456	5,083	4,952	4,919	4,813
502278A	EMRY DBA EMRY TELCOM	12,454	11,479	10,720	10,504	10,257
502279	GUNNISON TEL CO	1,691	1,711	1,521	1,657	1,688
502282	MANTI TEL CO	1,647	1,704	1,542	1,569	1,531
502282A	MANTI TEL CO	1,940	1,711	1,738	1,622	1,610
502283	SKYLINE TELECOM	1,730	1,676	1,670	1,641	1,695
502283A	SKYLINE TELECOM	1,168	1,129	1,035	971	925
502284	BEEHIVE TEL CO - UT	1,066	988	1,030	1,039	1,002
502286	SOUTH CENTRAL UTAH	14,599	15,056	14,202	14,189	14,081
502287	UBTA-UBET COMM INC.	3,836	3,497	3,508	3,641	3,629
502287A	UBTA-UBET COMM INC.	17,113	17,573	16,026	15,914	15,701
502288	ALL WEST COMM-UT	4,470	4,305	4,546	4,695	4,817
502288A	ALL WEST COMM-UT	1,915	1,769	1,746	1,728	1,720
503032	BEAR LAKE COMM	832	861	855	828	887
504429	CITIZENS-FRONTIER-UT	23,842	23,353	22,799	22,184	21,893
504449	NAVAJO-UT-FRONTIER	551	604	623	626	656
505107	QWEST CORP-UT	1,017,668	994,767	964,276	931,202	884,440

**Table 3.34
Number of ILEC Loops by Study Area**

Study Area Code	Study Area Name	2002	2003	2004	2005	2006
TOTAL	VERMONT	421,959	414,410	407,202	397,603	385,123
140053	FRANKLIN TEL CO - VT	890	888	901	895	906
140058	LUDLOW TEL CO	5,758	5,398	5,355	5,193	5,127
140061	NORTHFIELD TEL CO	3,392	3,355	3,222	3,066	2,895
140062	PERKINSVILLE TEL CO	1,003	985	971	958	937
140064	SHOREHAM TEL CO INC.	3,783	3,760	3,735	3,688	3,654
140068	TOPSHAM TEL CO	1,647	1,650	1,661	1,679	1,664
140069	WAITSFIELD/FAYSTON	21,182	21,036	20,874	20,824	20,564
143331	FAIRPOINT-VT	6,343	6,285	6,311	6,370	6,313
145115	VERIZON VERMONT	356,688	349,788	342,946	333,854	322,138
147332	VERMONT TEL. CO-VT	21,273	21,265	21,226	21,076	20,925
TOTAL	VIRGIN ISLANDS	69,375	69,691	69,425	68,956	68,130
643300	VITELCO-INNOVATIVE	69,375	69,691	69,425	68,956	68,130
TOTAL	VIRGINIA	4,638,502	4,468,986	4,290,319	4,097,788	3,861,542
190217	AMELIA TEL CORP	5,803	5,827	5,885	5,880	5,905
190219	BUGGS ISLAND COOP	4,167	4,305	4,209	4,259	4,265
190220	BURKE'S GARDEN TEL	153	155	159	158	162
190225	CITIZENS TEL COOP	7,436	7,425	7,463	7,670	7,406
190226	NTELOS, INC.	38,379	37,464	35,894	34,668	33,024
190233	VERIZON S-VA(CONTEL)	610,474	607,361	599,093	582,812	555,422
190236	NORTH RIVER TEL COOP	1,097	1,104	1,100	1,090	1,087
190237	HIGHLAND TEL COOP	1,431	1,421	1,430	1,424	1,412
190238	MGW TEL. CO. INC.	1,648	1,694	1,707	1,711	1,727
190239	NEW HOPE TEL COOP	1,002	1,002	995	944	923
190243	PEMBROKE TEL COOP	3,057	3,031	2,980	2,941	2,880
190244	PEOPLES MUTUAL TEL	7,905	7,812	7,737	7,546	7,283
190248	SCOTT COUNTY COOP	6,340	6,400	6,335	6,342	6,332
190249	ROANOKE & BOTETOURT	11,156	11,040	10,486	9,751	10,461
190250	SHENANDOAH TEL CO	25,237	25,501	25,248	25,256	25,394
190253	VIRGINIA TEL CO	2,718	2,615	2,295	2,274	2,283
190254	CENTEL OF VIRGINIA	300,923	293,478	282,075	282,016	275,322
190479	VERIZON SOUTH-VA	39,134	38,894	39,398	37,589	36,969
190567	UNITED INTER-MT-VA	110,188	105,283	99,550	98,094	94,311
193029	NEW CASTLE TEL. CO.	2,495	2,493	2,395	2,335	2,331
195040	VERIZON VIRGINIA INC	3,457,759	3,304,681	3,153,885	2,983,028	2,786,643
TOTAL	WASHINGTON	3,617,144	3,526,338	3,419,337	3,257,744	2,989,810
520581	BEAVER CREEK TIMBRLN					27
521402	M&L ENT. DBA SKYLINE	114	114	134	142	148
522400	UTC OF THE NW-WA	85,648	83,122	80,047	77,477	73,659
522404	ASOTIN TEL - WA	1,427	1,464	1,385	1,386	1,362
522408	CENTURYTEL-WASHINGTO	183,869	182,045	181,634	172,569	160,369
522410	CENTURYTEL-COWICHE	2,206	2,171	2,089	2,022	1,984
522412	ELLENSBURG TEL CO	26,733	24,295	23,448	21,367	20,125
522416	VERIZON N'WEST-WA	776,572	755,073	732,207	687,217	618,245
522417	HAT ISLAND TEL CO	115	108	94	99	100
522418	PEND OREILLE TEL.	2,146	2,132	2,144	2,087	2,128
522419	HOOD CANAL TEL CO	1,481	1,465	1,483	1,492	1,453
522423	INLAND TEL CO -WA	2,822	2,790	2,892	2,894	2,838
522426	KALAMA TEL CO	3,524	3,294	3,216	3,298	3,214
522427	LEWIS RIVER TEL CO	6,311	6,490	6,195	6,172	6,068
522430	MCDANIEL TEL CO	4,510	4,597	4,438	4,431	4,434
522431	MASHELL TELECOM INC	3,869	3,789	3,886	3,892	3,849
522437	PIONEER TEL CO	901	899	904	883	857
522442	ST JOHN TEL CO	642	631	638	645	645
522446	TENINO TELEPHONE CO	3,782	3,796	3,710	3,716	3,628
522447	TOLEDO TELEPHONE CO	2,242	2,245	2,271	2,374	2,215
522449	VERIZON N'WEST-WA	89,494	89,868	90,716	88,101	82,608
522451	WESTERN WAHKIAKUM	1,239	1,244	1,233	1,236	1,233
522452	WHIDBEY TEL CO.	14,346	14,284	13,462	13,326	13,217

**Table 3.34
Number of ILEC Loops by Study Area**

Study Area Code	Study Area Name	2002	2003	2004	2005	2006
	WASHINGTON (CONT.)					
522453	YCOM NETWORKS, INC.	12,995	12,329	12,480	12,714	12,751
525161	QWEST CORP-WA	2,390,156	2,328,093	2,248,631	2,148,204	1,972,653
TOTAL	WEST VIRGINIA	1,021,883	995,947	980,144	953,275	903,931
200256	ARMSTRONG OF WV	3,078	3,039	2,999	2,956	3,023
200257	SPRUCE KNOB SENECA	1,090	1,070	1,110	1,116	1,135
200258	WAR ACQ. DBA WAR TEL	1,636	1,586	1,530	1,479	1,451
200259	HARDY TELECOM	3,567	3,607	3,615	3,816	3,776
200267	ARMSTRONG TEL. CO.	4,685	4,755	4,649	4,565	4,537
200271	CITIZENS-FRONTIER-WV	26,810	25,632	26,930	26,848	26,665
200277	WEST SIDE TEL-WV	2,942	2,919	2,722	2,717	2,631
204338	CITIZENS-FRONTIER-WV	38,590	37,402	37,162	36,858	36,469
204339	CITIZENS-FRONTIER-WV	93,238	94,050	90,804	88,811	86,246
205050	VERIZON W VA INC.	846,247	821,887	808,623	784,109	737,998
TOTAL	WISCONSIN	3,362,215	3,225,816	3,088,887	2,877,779	2,680,202
330841	CENTURYTEL-MW-WI(CENCOM)	29,454	28,826	28,220	27,202	26,209
330842	AMERY TELCOM, INC.	7,486	7,482	7,504	7,175	6,969
330843	AMHERST TEL CO	5,499	5,501	5,325	5,160	5,078
330844	BADGER TELECOM, INC.	7,647	7,307	7,101	6,888	6,688
330846	BALDWIN TELECOM	4,945	4,959	4,841	4,655	4,503
330847	BELMONT TEL CO	931	934	919	891	876
330848	BERGEN TEL CO	229	221	216	213	209
330849	BLACK EARTH TEL CO	1,605	1,713	1,501	1,465	1,439
330850	BLOOMER TEL CO	3,673	3,584	3,528	3,346	3,273
330851	BONDUEL TEL CO	2,250	2,213	2,100	2,062	1,995
330855	BRUCE TEL CO, INC	1,846	1,849	1,856	1,782	1,688
330856	BURLINGTON B&W	4,450	4,290	3,943	3,726	3,569
330857	CENTURYTEL-MW-WI(CASCO)	1,386	1,404	1,387	1,334	1,260
330859	CENTRAL STATE TEL CO	11,492	11,036	10,567	10,240	10,015
330860	CHEQUAMEGON COM COOP	10,212	10,259	9,333	9,027	8,791
330861	CHIBARDUN TEL COOP	6,624	6,547	6,114	5,960	5,749
330863	CITIZENS TEL COOP-WI	2,374	2,305	2,288	2,354	2,290
330865	CLEAR LAKE TEL CO-WI	1,734	1,727	1,711	1,675	1,620
330866	COCHRANE COOP TEL CO	1,481	1,451	1,434	1,347	1,303
330868	COON VALLEY FARMERS	2,668	2,619	2,587	2,468	2,381
330870	RHINELNDER-FRONTIER	4,204	3,895	3,760	3,416	3,347
330872	CUBA CITY EXCHANGE	2,011	2,009	1,934	1,846	1,847
330875	DICKEYVILLE TEL CORP	1,475	1,305	1,259	1,220	1,194
330877	CENTURYTEL-FAIRWATER	1,360	1,336	1,269	1,258	1,200
330879	FARMERS INDEPENDENT	3,362	3,420	3,440	3,462	3,450
330880	FARMERS TEL CO - WI	7,287	7,360	6,663	6,443	6,248
330881	MID-PLAINS TEL CO	37,263	35,934	34,843	32,713	31,997
330884	CENTURYTEL-FORESTVIL	2,235	2,181	2,245	2,187	2,059
330886	VERIZON NORTH-WI	399,974	391,941	379,274	357,529	331,192
330889	HAGER TELECOM INC.	2,049	2,074	2,036	1,996	2,010
330891	RHINELNDER-FRONTIER	5,581	5,600	5,512	5,409	5,344
330892	HILLSBORO TEL CO	1,835	1,825	1,790	1,687	1,659
330895	CENTURYTEL-WISCONSIN	59,930	57,677	54,995	51,439	44,993
330896	LAKEFIELD TEL CO	1,836	1,800	1,768	1,707	1,652
330898	CENTURYTEL LARSEN	2,784	2,760	2,769	2,655	2,542
330899	LA VALLE TEL COOP	2,150	2,173	2,115	2,056	2,009
330900	LEMONWEIR VALLEY TEL	3,891	3,783	3,686	3,339	3,301
330902	LUCK TEL CO	2,569	2,550	2,520	2,480	2,412
330905	MANAWA TEL CO	2,745	2,633	2,643	2,585	2,510
330908	MARQUETTE-ADAMS COOP	4,284	4,261	4,223	4,127	3,975
330909	MIDWAY TEL CO	9,469	9,412	8,961	8,801	8,558
330910	MILLTOWN MUTUAL TEL	2,783	2,827	2,793	2,723	2,574
330912	FRONTIER-MONDOVI	2,777	2,725	2,688	2,665	2,552
330913	CENTURYTEL MONROE	12,088	11,911	11,984	11,625	11,250
330914	EASTCOAST TELECOM	6,848	6,719	6,578	6,293	6,156

**Table 3.34
Number of ILEC Loops by Study Area**

Study Area Code	Study Area Name	2002	2003	2004	2005	2006
	WISCONSIN (CONT.)					
330915	MOSINEE TEL CO	5,570	5,449	5,382	5,254	5,162
330916	MOUNT HOREB TEL CO	5,052	4,898	4,702	4,636	4,528
330917	MT VERNON TEL CO	13,474	13,759	13,469	13,252	12,508
330918	NELSON TEL COOP	4,290	4,299	4,214	4,118	4,082
330920	NIAGARA TEL CO	4,534	4,529	4,454	4,555	4,454
330922	CENTURYTEL-MW-WI/NW	88,196	86,296	83,831	76,488	70,035
330924	CENTURYTEL-MW-KENDAL	90,623	86,670	83,483	79,673	74,092
330925	BAYLAND TEL CO	2,524	2,465	2,450	2,407	2,368
330930	GRANTLAND TELECOM	4,498	4,422	4,086	3,836	3,745
330931	CENTURYTEL-SO WI	7,496	7,367	7,224	6,974	6,632
330934	CENTURYTEL-MW-WI(PLATTEVILLE)	9,624	9,546	9,330	9,087	8,904
330936	INDIANHEAD TEL CO	2,387	2,364	2,356	2,256	2,206
330937	PRICE COUNTY TEL CO	4,856	4,936	5,090	5,062	4,911
330938	NORTHEAST TEL CO	9,752	9,812	9,447	9,198	8,955
330940	RHINELANDER-FRONTIER	16,563	15,406	14,740	14,245	13,873
330941	RHINELANDER-FRONTIER	1,413	1,364	1,358	1,339	1,288
330942	RICHLAND-GRANT COOP	2,969	2,982	2,900	2,854	2,777
330943	RIVERSIDE TELECOM	3,964	3,968	3,778	3,697	3,613
330944	FRONTIER-ST.CROIX	10,199	10,461	9,424	9,216	9,068
330945	SCANDINAVIA TEL CO	3,173	3,169	2,822	2,741	2,647
330946	SHARON TEL CO	1,304	1,281	1,229	1,194	1,132
330949	SIREN TEL CO, INC	2,918	2,895	2,884	2,776	2,713
330950	CENTURYTEL-NW WI	19,577	19,670	20,304	19,590	18,718
330951	SOMERSET TEL CO	2,892	3,003	3,125	3,038	2,984
330952	SE TEL OF WISCONSIN	10,861	11,140	10,564	10,265	9,786
330953	SPRING VALLEY TEL CO	1,192	1,209	1,215	1,197	1,179
330954	STOCKBRIDGE & SHERWD	3,803	3,873	3,648	3,570	3,438
330955	STATE LONG DISTANCE	11,444	11,570	11,565	11,184	10,348
330956	CENTURYTEL-NORTH WI	14,012	13,932	14,563	14,091	13,269
330958	TENNEY TEL CO	1,230	1,263	1,205	1,155	1,128
330959	CENTURYTEL-MW-WI(THORP)	2,323	2,298	2,265	2,224	2,217
330960	TRI-COUNTY COMM COOP	4,683	4,614	4,533	4,238	4,063
330962	UNION TEL CO	5,062	4,999	4,929	4,792	4,641
330963	UTELCO, INC	17,692	17,480	16,104	15,826	15,357
330964	FRONTIER-WISCONSIN	27,481	27,120	26,718	26,187	25,174
330966	VERNON TEL COOP	7,742	7,891	7,793	7,604	7,527
330967	FRONTIER OF VIROQUA	4,305	4,259	4,046	3,951	3,900
330968	WAUNAKEE TEL CO	8,212	7,979	7,929	7,925	7,571
330970	CENTURYTEL-MW-WI	6,891	6,829	6,753	6,520	6,278
330971	W. WISCONSIN TELCOM	6,544	6,557	6,191	6,073	6,310
330973	WITTENBERG TEL CO	2,595	2,652	2,579	2,522	2,483
330974	WOOD COUNTY TEL CO	30,444	30,069	29,139	28,001	25,121
331155	TELEPHONE USA OF WI	60,265	58,325	55,012	53,129	50,736
331159	CENTURYTEL-CENTRL WI	69,419	67,937	67,253	65,542	61,284
335220	WISCONSIN BELL	2,057,391	1,946,471	1,848,578	1,693,666	1,565,061
TOTAL	WYOMING	304,912	295,944	289,052	273,630	253,599
511595	UTC OF THE WEST-WY	6,958	6,798	6,621	6,531	6,343
512251	RANGE TEL COOP - WY	19,245	19,400	19,097	18,735	18,466
512289	CHUGWATER TEL CO	289	267	250	221	210
512290	ALL WEST COMM.-WY	350	344	344	324	335
512291	DUBOIS TEL EXCHANGE	2,373	2,323	2,320	2,340	2,371
512295	SILVER STAR TEL-WY	2,978	3,079	3,176	3,325	3,361
512296	TRI COUNTY TEL ASSN	6,784	6,658	6,384	6,462	6,644
512297	UNION TELEPHONE CO	7,334	7,290	7,087	6,888	6,903
512299	CENTURYTEL OF WY.	5,368	5,547	5,758	5,725	5,940
515108	QWEST CORP-WY	253,233	244,238	238,015	223,079	203,026
TOTAL	INDUSTRY	180,095,326	173,140,710	165,979,938	157,037,503	146,848,926

Source: National Exchange Carrier Association, *Universal Service Fund Submission of 2006 Study Results* (September 28, 2007)

**Table 3.35
Unseparated ILEC NTS Revenue Requirement per Loop by Study Area (\$)**

Study Area Code	Study Area Name	2002	2003	2004	2005	2006
TOTAL	ALABAMA	309.07	331.01	346.82	362.29	367.84
250282	BLOUNTSVILLE TEL CO	605.38	721.92	595.55	617.99	667.48
250283	BRINDLEE MOUNTAIN	260.76	273.09	338.66	344.25	371.49
250284	BUTLER TEL CO	475.60	500.38	535.29	530.35	548.39
250285	CASTLEBERRY TEL CO	370.00	410.35	435.16	454.01	459.89
250286	NATIONAL OF ALABAMA	533.94	628.49	731.14	801.82	827.19
250290	FARMERS TELECOM COOP	428.02	460.99	478.40	530.24	534.61
250295	GRACEBA TOTAL COMM	561.36	591.50	642.84	643.73	623.97
250298	GULF TEL CO - AL	253.83	330.69	396.24	402.86	359.64
250299	HAYNEVILLE TEL CO	634.61	574.72	648.90	516.48	493.58
250300	HOPPER TELECOMM. CO.	1,091.19	1,057.33	1,192.39	1,228.49	1,460.17
250301	FRONTIER-LAMAR CNTY	361.42	399.73	431.27	451.79	456.76
250302	WINDSTREAM AL	440.28	442.44	448.34	467.21	493.11
250304	MILLRY TEL CO	485.92	485.46	480.38	484.44	509.10
250305	MON-CRE TEL COOP	897.54	919.80	947.85	1,010.39	936.09
250306	FRONTIER COMM.-AL	333.49	464.36	455.73	435.29	389.08
250307	MOUNDVILLE TEL CO	687.01	682.78	733.39	768.12	811.27
250308	NEW HOPE TEL COOP	582.38	679.69	657.75	713.94	748.37
250311	OAKMAN TEL CO (TDS)	400.36	446.77	465.92	508.80	529.60
250312	OTELCO TELEPHONE LLC	260.76	273.09	269.83	309.68	321.29
250314	PEOPLES TEL CO	511.70	539.46	589.22	603.46	604.51
250315	PINE BELT TEL CO	632.73	653.28	756.90	863.63	796.30
250316	RAGLAND TEL CO	1,078.37	990.54	1,067.69	1,221.70	1,251.48
250317	ROANOKE TEL CO	329.34	441.62	491.35	574.22	633.11
250318	FRONTIER COMM-SOUTH	387.38	380.54	450.18	416.59	403.18
250322	UNION SPRINGS TEL CO	362.06	402.45	429.54	448.22	453.67
255181	SO CENTRAL BELL-AL	285.31	299.46	313.00	329.57	344.06
259788	CENTURYTEL-AL-SOUTH	385.24	433.47	444.15	454.52	443.51
259789	CENTURYTEL-AL-NORTH	382.54	444.39	453.55	458.53	360.77
TOTAL	ALASKA	446.76	466.13	494.61	520.83	539.69
610989	ADAK TEL UTILITY		67.17	6,858.03	7,937.47	6,858.03
613000	ACS OF ANCHORAGE	263.15	278.04	304.27	348.12	377.36
613001	ARCTIC SLOPE TEL	752.30	865.09	921.43	979.89	1,047.85
613001A	ARCTIC SLOPE TEL	397.91	446.77	426.75	442.33	472.54
613002	BETTLES TEL CO INC	595.90	601.06	560.94	448.01	429.64
613003	BRISTOL BAY TEL COOP	711.62	758.69	748.93	897.95	1,018.73
613004	BUSH-TELL INC.	793.57	853.23	813.70	965.27	876.93
613005	CIRCLE UTILITIES	558.60	548.02	643.76	802.95	843.89
613006	COPPER VALLEY TEL	1,238.11	1,417.21	1,558.10	1,704.21	1,884.58
613007	CORDOVA TEL COOP	501.21	597.65	589.72	1,089.95	1,346.86
613008	ACS-FAIRBANKS, INC.	391.08	428.71	428.57	420.16	414.99
613010	ACS-N GLACIER STATE	654.82	690.60	695.37	681.89	652.91
613011	INTERIOR TEL CO INC	1,049.20	1,058.70	1,041.72	1,026.51	993.42
613011A	INTERIOR TEL CO INC	624.50	600.97	560.95	579.06	594.13
613012	ACS-AK JUNEAU	269.35	276.19	282.47	251.66	235.12
613013	KETCHIKAN PUBLIC UT	518.81	540.58	589.85	592.99	605.86
613015	MATANUSKA TEL ASSOC	654.30	654.77	682.41	673.20	695.82
613016	MUKLUK TEL CO INC	929.28	971.60	1,004.16	1,047.06	1,025.97
613016A	MUKLUK TEL CO INC	277.36	275.72	241.12	256.96	279.37
613017	ALASKA TEL CO	581.11	608.89	671.71	699.05	775.08
613017A	ALASKA TEL CO	372.59	328.18	346.60	316.51	338.84
613018	NUSHAGAK ELEC & TEL	633.55	760.04	754.02	790.22	828.44
613019	OTZ TEL COOPERATIVE	589.40	593.84	672.97	733.94	665.89
613020	ACS-N SITKA	531.82	529.22	524.77	488.27	471.37
613022	ACS-AK GREATLAND	270.98	288.19	314.39	339.10	216.62
613023	UNITED UTILITIES INC	590.73	591.38	549.52	572.02	580.07
613023A	UNITED UTILITIES INC	396.05	355.86	410.49	406.64	407.37
613025	YUKON TEL CO INC	682.59	592.78	687.25	658.86	611.59
613026	NORTH COUNTRY TEL CO	518.08	524.05	597.12	741.00	766.45
613028	SUMMIT TEL & TEL -AK	2,294.36	2,737.28	2,654.85	2,494.96	2,560.95

**Table 3.35
Unseparated ILEC NTS Revenue Requirement per Loop by Study Area (\$)**

Study Area Code	Study Area Name	2002	2003	2004	2005	2006
TOTAL	AMERICAN SAMOA	440.36	444.57	415.82	382.05	350.93
673900	AMERICAN SAMOA	440.36	444.57	415.82	382.05	350.93
TOTAL	ARIZONA	334.18	359.25	374.26	384.72	378.16
452175	HOPI TELECOMM, INC.	540.35	529.43	545.66	595.74	658.33
452169	SAN CARLOS APACHE	1,360.12	1,071.96	1,069.06	1,084.08	1,047.56
452171	ARIZONA TELEPHONE CO	493.97	501.12	526.72	539.48	506.83
452172	CITIZENS-FRNRTR-RURAL	399.50	384.65	415.96	413.23	409.65
452173	TOHONO O'ODHAM UTIL.	678.96	706.42	906.57	925.72	913.63
452174	SOUTHWESTERN TEL CO	492.39	469.91	479.07	533.46	552.79
452176	VALLEY TEL COOP-AZ	965.75	1,172.74	1,285.18	1,297.71	1,350.30
452179	GILA RIVER TELECOM.	869.45	919.21	1,021.39	996.37	1,246.61
452191	ACCIPITER COMM.	5,705.49	5,105.60	5,926.93	6,866.82	6,830.11
452200	FORT MOJAVE TEL, INC	701.22	738.14	756.06	951.56	1,104.98
452226	MIDVALE-AZ	852.20	1,115.07	1,280.28	1,413.66	1,397.88
452302	VERIZON CALIF-AZ	454.45	448.16	642.60	440.61	487.18
453334	TABLE TOP TEL CO	675.17	738.52	776.01	796.50	782.66
454426	CITIZENS-FRNRTR-WH MT	611.61	531.37	606.90	530.36	526.68
454449	NAVAJO-AZ-FRONTIER	597.09	561.00	609.68	540.79	533.14
455101	QWEST CORP-AZ	318.17	345.77	356.24	368.60	359.94
457991	SADDLEBACK COMM CO	2,914.92	2,299.99	2,624.83	2,623.42	2,678.74
457991A	SADDLEBACK COMM CO	394.51	434.91	403.13	392.58	375.79
TOTAL	ARKANSAS	400.32	397.47	411.02	417.82	442.21
401142	CENTURYTEL NW-AR-RUS	437.22	446.70	474.43	502.69	505.34
401143	CENTURYTEL NW-AR-SIL	418.49	448.66	481.45	497.16	499.31
401144	CENTURYTEL-CENTRAL A	593.43	592.62	624.29	667.29	683.33
401144A	CENTURYTEL-CENTRAL A	324.22	266.73	276.59	386.03	338.49
401691	WINDSTREAM AR	381.17	389.80	387.78	391.70	454.24
401692	ARKANSAS TEL CO	342.66	335.38	305.99	331.72	353.79
401697	CENTRAL ARKANSAS TEL	800.68	749.38	728.27	714.05	745.58
401698	CLEVELAND COUNTY TEL	496.40	525.87	532.01	557.79	586.58
401699	DECATUR TEL CO INC	361.03	373.03	384.94	447.05	468.76
401702	SOUTH ARKANSAS TEL	553.38	676.27	823.23	892.91	879.98
401704	LAVACA TEL CO-AR	313.72	362.44	408.84	854.59	1,512.09
401705	CENTURYTEL- ARKANSAS	823.09	812.84	840.97	873.30	862.69
401709	MADISON COUNTY TEL	446.89	440.02	460.02	478.03	517.77
401710	MAGAZINE TEL CO	416.93	462.48	497.52	563.20	579.14
401711	CENTURYTEL-MTN HOME	572.20	590.78	587.79	650.25	656.20
401712	MOUNTAIN VIEW TEL CO	379.02	422.46	439.20	460.79	461.99
401713	NORTH ARKANSAS TEL	748.76	821.18	788.70	792.39	836.11
401718	PRAIRIE GROVE TEL CO	543.90	578.44	607.01	665.47	709.01
401720	CENTURYTEL-REDFIELD	629.35	694.47	708.97	800.33	846.98
401721	RICE BELT TEL CO	492.89	621.93	644.86	826.49	816.86
401722	E RITTER TEL CO	401.56	452.91	490.90	548.09	569.46
401724	SW ARKANSAS TEL COOP	645.40	665.76	698.97	719.33	785.74
401726	TRI-COUNTY TEL CO-AR	717.24	774.98	794.27	853.36	923.44
401727	CENTURYTEL-SOUTH AR	863.19	878.87	905.80	1,073.83	1,094.66
401729	WALNUT HILL TEL CO	1,017.87	1,003.79	1,164.44	1,033.33	1,118.96
401733	YELCOT TEL CO INC	483.05	488.42	540.29	611.41	629.05
401734	ARKWEST COMM., INC.	532.93	583.98	621.37	639.73	672.32
403031	SCOTT COUNTY TEL CO	1,534.64	1,595.61	1,385.66	1,602.37	1,561.61
405211	SOUTHWESTERN BELL-AR	353.00	341.61	350.90	348.00	370.67
TOTAL	CALIFORNIA	188.10	184.41	188.75	202.25	214.07
542301	CALAVERAS TEL CO	735.00	737.82	843.82	975.32	1,029.84
542302	VERIZON CA(CONTEL)	267.23	277.97	267.23	303.02	319.89
542308	CITIZENS-FRONTIER CA	464.78	465.85	532.08	504.58	530.81
542311	CAL-ORE TELEPHONE CO	918.10	1,042.62	1,127.89	1,057.37	1,018.65
542313	DUCOR TELEPHONE CO	1,255.63	1,456.66	1,469.98	1,415.69	1,367.80
542315	GLOBAL VALLEY NETWKS	323.20	326.12	359.92	346.79	340.91
542318	FORESTHILL TEL CO.	575.47	494.47	560.22	529.19	804.92

**Table 3.35
Unseparated ILEC NTS Revenue Requirement per Loop by Study Area (\$)**

Study Area Code	Study Area Name	2002	2003	2004	2005	2006
	CALIFORNIA (CONT.)					
542319	VERIZON-CA (GTE)	188.11	227.13	218.49	264.43	264.54
542321	HAPPY VALLEY TEL CO	629.30	569.77	551.77	444.10	413.79
542322	HORNITOS TEL CO	665.72	691.95	686.51	660.33	709.58
542323	WINTERHAVEN TEL. CO.	562.14	575.12	651.88	691.09	711.90
542324	KERMAN TELEPHONE CO	635.58	799.28	746.70	852.20	831.06
542332	THE PONDEROSA TEL CO	1,106.74	1,118.03	1,192.53	1,315.38	1,329.40
542334	SUREWEST TEL.	362.39	376.93	383.01	370.69	375.83
542338	SIERRA TELEPHONE CO	704.65	709.95	734.40	720.05	760.95
542339	THE SISKIYOU TEL CO	935.40	887.80	836.48	837.04	1,107.43
542343	VOLCANO TEL CO	703.79	753.09	750.23	729.63	698.90
542344	VERIZON W-COAST-CA	273.68	277.09	366.27	241.95	274.13
542346	PINNACLES TEL CO	1,934.09	1,874.82	2,236.33	2,511.97	2,717.37
543402	CITIZENS-FRNTIER-GST	456.54	482.19	501.82	454.03	419.00
544342	CITIZENS-FRNTR-TUOLUM	574.48	550.94	545.69	504.60	488.37
545170	PACIFIC BELL	179.92	164.95	171.76	177.54	191.60
TOTAL	COLORADO	349.64	358.34	360.55	373.85	359.37
461835	SUNFLOWER TEL - CO	1,529.74	1,149.77	1,064.63	861.20	856.47
462178	AGATE MUTUAL TEL CO	1,446.43	1,552.72	2,081.31	1,842.75	2,197.95
462181	BIJOU TEL COOP ASSOC	818.54	829.38	813.48	835.24	915.43
462182	BLANCA TEL CO	1,112.55	1,142.27	1,135.47	1,099.67	1,234.92
462184	DELTA COUNTY TEL CO	431.03	435.18	441.77	452.54	430.22
462185	CENTURYTEL OF EAGLE	645.39	634.22	647.72	695.54	713.07
462186	EASTERN SLOPE RURAL	624.05	652.26	742.58	755.57	809.26
462187	THE EL PASO CNTY TEL	393.00	388.93	404.91	466.36	469.56
462188	FARMERS TEL CO - CO	1,133.72	1,319.97	1,229.39	1,141.32	1,264.12
462190	HAXTUN TEL CO	881.29	805.53	817.27	808.33	808.80
462192	BIG SANDY TELECOM	698.27	677.26	698.76	673.98	699.31
462193	NUCLA-NATURITA TEL	503.27	487.06	539.94	594.68	565.35
462194	NUNN TEL CO	1,067.71	1,217.56	1,286.31	1,499.34	1,673.85
462195	SOUTH PARK TEL. CO.	3,871.02	3,616.32	3,383.15	3,495.51	3,944.04
462196	PEETZ COOP TEL CO	687.28	700.47	647.96	666.60	805.53
462197	PHILLIPS COUNTY TEL	508.99	590.80	641.95	742.18	784.27
462198	PINE DRIVE TEL CO	378.66	421.84	438.58	458.72	460.64
462199	PLAINS COOP TEL ASSN	1,053.74	1,210.69	1,227.66	1,277.05	1,577.91
462201	RICO TEL CO	418.03	274.53	286.47	280.20	252.40
462202	ROGGEN TEL COOP CO	1,030.00	1,207.62	1,085.61	1,100.41	1,235.15
462203	RYE TELEPHONE CO	1,078.95	1,386.85	1,443.40	1,589.18	1,627.69
462204	COLUMBINE ACQ CORP	970.23	914.31	939.76	929.86	924.95
462206	STONEHAM COOP TEL CO	548.54	542.50	635.64	786.33	825.10
462207	STRASBURG TEL CO	545.57	534.82	555.01	564.02	582.82
462208	CENTURYTEL-COLORADO	690.03	684.40	670.79	692.43	683.11
462209	WIGGINS TEL ASSOC	544.99	554.33	496.40	530.62	512.18
462210	WILLARD TEL CO	551.89	544.74	639.55	791.87	832.50
465102	QWEST CORP-CO	333.70	342.24	343.33	354.64	337.33
TOTAL	CONNECTICUT	272.33	270.12	265.37	255.74	279.88
132454	THE WOODBURY TEL CO	260.76	273.09	260.35	304.13	310.83
135200	SOUTHERN NEW ENGLAND	272.46	270.08	265.43	255.16	279.52
TOTAL	DELAWARE	228.25	265.31	273.32	299.46	330.16
565010	VERIZON DELAWARE INC	228.25	265.31	273.32	299.46	330.16
TOTAL	DISTRICT OF COLUMBIA	96.37	115.65	111.35	126.88	123.37
575020	VERIZON WA, DC INC.	96.37	115.65	111.35	126.88	123.37
TOTAL	FLORIDA	278.85	298.94	322.13	343.76	362.30
210291	GTC, INC.	456.98	485.78	550.57	590.97	614.30
210318	FRONTIER COMM-SOUTH	368.19	378.43	486.68	469.23	401.92
210328	VERIZON FLORIDA	296.26	320.00	355.46	390.50	436.42
210329	GTC, INC.	358.41	378.57	437.99	461.20	449.04

**Table 3.35
Unseparated ILEC NTS Revenue Requirement per Loop by Study Area (\$)**

Study Area Code	Study Area Name	2002	2003	2004	2005	2006
	FLORIDA (CONT.)					
210330	SMART CITY TEL LLC	646.35	674.58	666.38	670.64	668.45
210331	ITS TELECOMM. SYS.	525.25	534.81	543.77	551.12	643.13
210335	NORTHEAST FLORIDA	508.76	499.99	536.41	533.34	575.18
210336	WINDSTREAM FL	306.21	299.78	318.07	304.61	312.49
210338	QUINCY TEL CO-FL DIV	409.93	444.01	421.31	430.62	449.78
210339	GTC, INC.	463.00	526.17	546.51	549.18	573.93
210341	EMBARQ FLORIDA	244.45	260.29	275.42	287.05	306.15
215191	SOUTHERN BELL-FL	280.40	300.71	322.07	344.29	354.25
TOTAL	GEORGIA	350.77	360.66	389.53	397.53	401.78
220324	VALLEY TEL CO, LLC	260.76	273.09	325.59	339.40	367.04
220338	QUINCY TEL CO-GA DIV	505.06	456.65	506.52	494.41	512.89
220344	ALMA TEL CO	455.47	546.87	416.73	433.39	395.98
220346	BLUE RIDGE TEL CO	482.26	510.28	508.95	580.01	601.48
220347	BRANTLEY TEL CO	533.93	576.26	597.89	594.09	560.46
220348	BULLOCH COUNTY RURAL	442.03	442.65	456.08	489.94	522.21
220351	CAMDEN TEL & TEL CO	302.54	327.45	370.30	365.72	383.37
220354	CHICKAMAUGA TEL CORP	320.81	315.37	336.28	328.70	346.24
220355	CITIZENS TEL CO - GA	525.89	513.15	500.04	456.18	507.71
220356	COASTAL UTILITIES	427.81	414.44	450.65	462.36	464.63
220357	WINDSTREAM GA	437.67	445.46	452.07	461.07	499.70
220358	DARIEN TEL CO	590.55	686.21	772.21	896.99	1,005.04
220360	ELLIJAY TEL CO	617.02	630.20	647.35	633.37	579.90
220362	FRONTIER-FAIRMOUNT	635.01	633.29	753.04	594.64	589.39
220364	WINDSTREAM GA TEL.	311.47	333.73	403.88	415.77	430.81
220365	GLENWOOD TEL CO	481.73	558.77	603.60	723.35	809.04
220368	HART TEL CO	370.30	405.84	433.35	491.06	534.57
220369	COMSOUTH TELECOMM	512.20	529.10	635.64	700.06	724.73
220371	INTERSTATE TEL CO	174.66	202.56	167.78	163.33	176.10
220375	NELSON-BALL GROUND	260.76	273.09	372.83	375.62	401.33
220376	PEMBROKE TEL CO	602.02	691.01	641.95	665.75	695.96
220377	PINELAND TEL COOP	465.68	486.49	529.84	635.87	694.46
220378	PLANTERS RURAL COOP	526.93	531.96	712.71	791.34	809.45
220379	PLANT TEL. CO.	524.69	538.74	547.51	564.39	567.49
220380	PROGRESSIVE RURAL	377.89	421.41	438.70	459.81	461.62
220381	PUBLIC SERVICE TEL	932.97	970.11	1,022.66	1,147.19	1,083.57
220382	RINGGOLD TEL CO	448.41	474.90	477.82	516.83	479.42
220386	WINDSTREAM STANDARD	482.56	489.76	447.73	436.42	391.31
220387	FRONTIER GEORGIA LLC	260.76	273.09	260.35	304.13	310.83
220389	TRENTON TEL CO	277.46	294.24	383.68	392.23	411.42
220392	WAVERLY HALL, LLC	574.39	627.10	655.25	813.27	884.49
220394	WILKES TEL & ELC CO	380.35	389.77	392.77	374.25	348.15
220395	WINDSTREAM ACCUCOMM	332.57	361.55	416.42	432.33	443.47
223036	GEORGIA WINDSTREAM	358.17	363.43	363.16	357.93	347.64
223037	WINDSTREAM GA COMM	349.83	358.10	364.09	360.50	351.49
225192	SOUTHERN BELL-GA	340.74	349.66	382.82	390.58	396.29
TOTAL	GUAM	330.37	453.53	465.07	417.43	439.34
663800	GTA TELECOM, LLC	330.37	453.54	465.07	417.43	439.34
TOTAL	HAWAII	255.86	272.08	300.88	308.44	310.95
623021	SANDWICH ISLES COMM.	4,954.42	7,925.63	11,405.14	11,818.51	13,841.88
623100	HAWAIIAN TELCOM, INC	249.29	259.52	279.28	281.66	275.38
TOTAL	IDAHO	320.32	334.45	334.88	344.77	291.49
472213	ALBION TEL CO-ATC	696.96	800.06	790.94	886.21	895.16
472215	CAMBRIDGE TEL CO	578.69	629.64	651.17	709.51	734.73
472218	CUSTER TEL COOP	876.72	1,227.77	1,465.66	1,481.59	1,539.27
472220	FILER MUTUAL TEL -ID	389.86	521.80	566.78	540.49	620.18
472221	FARMERS MUTUAL TEL	244.20	239.90	246.31	240.82	231.73
472222	FREMONT TELCOM	858.83	895.39	927.82	911.33	859.56

**Table 3.35
Unseparated ILEC NTS Revenue Requirement per Loop by Study Area (\$)**

Study Area Code	Study Area Name	2002	2003	2004	2005	2006
	IDAHO (CONT.)					
472223	CENTURY-GEM STATE-ID	900.62	788.84	879.49	1,034.73	1,018.96
472225	CENTURYTEL OF IDAHO	845.64	817.38	769.31	782.53	769.56
472226	MIDVALE TEL EXCH INC	1,135.14	1,206.20	1,223.56	1,132.21	1,154.36
472227	MUD LAKE TEL COOP	479.08	497.15	558.30	661.42	696.99
472230	POTLATCH TEL CO INC	390.96	446.59	527.13	530.30	497.86
472231	PROJECT MUTUAL TEL	559.62	505.64	528.78	518.69	549.98
472232	DIRECT COMM-ROCKLAND	877.51	961.73	1,153.29	1,107.14	1,115.57
472233	RURAL TEL CO - ID	1,217.75	1,482.84	1,592.12	1,643.65	1,709.17
472295	SILVER STAR TEL- ID	1,175.63	1,271.43	1,270.96	1,325.19	1,272.77
472416	VERIZON N'WEST-ID	365.02	399.14	386.07	417.12	423.39
472423	INLAND TEL-ID	1,219.85	1,092.85	1,072.06	1,182.70	1,300.69
474427	CITIZENS-FRONTIER-ID	599.49	577.35	599.68	546.33	524.63
475103	QWEST CORP-ID	262.21	266.57	266.39	270.39	191.11
475162	QWEST CORP-IDAHO	281.92	315.93	294.57	306.44	258.36
TOTAL	ILLINOIS	199.01	206.87	211.89	218.19	230.43
340976	ADAMS TEL COOP	468.56	495.77	557.10	659.91	687.88
340978	ALHAMBRA-GRANTFORK	373.57	469.12	519.55	527.65	497.79
340983	CAMBRIDGE TEL CO -IL	378.00	425.27	441.39	463.74	464.33
340984	CASS TEL CO	523.16	588.10	611.06	667.02	684.47
340990	CLARKSVILLE MUTUAL	497.13	511.98	496.61	558.16	707.81
340993	CROSSVILLE TEL CO	395.27	444.66	465.92	517.87	538.71
340998	FRONTIER-DEPUE	387.24	439.13	448.77	503.26	543.84
341003	EGYPTIAN COOP ASSN	547.09	699.53	696.38	797.86	862.82
341004	EL PASO TEL CO	358.57	371.30	365.61	391.75	386.26
341009	C-R TEL CO	784.88	678.21	689.75	702.14	707.92
341011	FRONTIER OF LAKESIDE	356.08	286.65	300.40	288.67	294.01
341012	FLAT ROCK TEL CO-OP	431.30	466.55	480.59	506.08	484.40
341015	VERIZON NORTH-IL	229.45	267.16	267.34	287.30	288.16
341016	GENESEO TEL CO	260.76	273.09	340.58	344.97	371.72
341017	GLASFORD TEL CO	341.27	385.42	424.38	442.42	450.96
341020	GRAFTON TEL CO	805.39	715.65	648.41	689.48	658.51
341021	GRANDVIEW MUTUAL TEL	541.56	539.40	628.72	773.74	810.86
341023	GRIDLEY TEL CO	223.64	257.43	374.90	399.25	470.22
341024	HAMILTON COUNTY TEL	462.60	491.80	548.67	649.33	687.88
341025	SHAWNEE TEL. CO.	447.67	480.11	489.04	567.66	655.26
341026	HARRISONVILLE TEL CO	436.99	453.75	486.53	493.10	566.61
341029	HENRY COUNTY TEL CO	389.59	436.59	445.77	469.64	468.96
341032	HOME TEL CO-ST JACOB	1,540.18	1,647.15	1,771.96	1,994.02	1,995.69
341036	VERIZON N-IL(CONTEL)	194.03	225.31	229.00	248.16	260.12
341037	IL CONSOLIDATED TEL	396.80	424.38	467.71	442.01	443.86
341038	FRONTIER OF ILLINOIS	280.37	201.36	225.88	204.27	220.89
341041	KINSMAN MUTUAL TEL	539.88	540.09	633.83	782.30	815.99
341043	LA HARPE TEL CO	918.88	864.42	1,032.57	1,149.71	1,224.40
341045	LEAF RIVER TEL CO	920.83	1,047.72	1,165.95	1,279.20	1,350.55
341046	LEONORE MUTUAL TEL	522.00	528.19	609.76	742.51	775.56
341047	MCDONOUGH TEL COOP	700.48	824.30	910.64	918.95	978.07
341048	MCNABB TEL CO	401.06	366.56	407.39	355.67	328.57
341049	MADISON TEL CO	1,472.13	1,582.43	1,363.38	1,398.77	1,313.15
341049A	MADISON TEL CO	380.31	534.29	483.56	624.28	802.65
341050	MARSEILLES TEL CO	260.76	273.09	344.52	347.44	377.91
341053	METAMORA TEL CO	297.21	319.86	393.61	401.34	423.13
341054	MID CENTURY TEL COOP	466.31	493.35	550.78	650.34	677.07
341055	FRONTIER-MIDLAND	346.39	300.98	330.05	306.97	271.93
341057	GALLATIN RIVER COMM.	216.80	221.90	235.75	228.16	237.37
341058	MONTROSE MUTUAL TEL	405.90	352.55	362.23	393.78	406.39
341060	MOULTRIE INDEPENDENT	244.65	337.84	421.46	405.82	515.54
341061	FRONTIER-MT. PULASKI	346.78	137.31	179.89	176.63	166.46
341062	NEW WINDSOR TEL CO	398.39	448.87	467.12	518.88	543.84
341065	ODIN TEL EXCH INC	698.70	597.04	599.25	704.87	741.25
341065A	ODIN TEL EXCH INC	387.64	394.73	368.96	301.10	315.54

**Table 3.35
Unseparated ILEC NTS Revenue Requirement per Loop by Study Area (\$)**

Study Area Code	Study Area Name	2002	2003	2004	2005	2006
	ILLINOIS (CONT.)					
341066	ONEIDA TEL EXCHANGE	393.68	338.05	374.94	406.85	457.04
341067	FRONTIER-ORION	173.21	126.55	164.47	165.55	156.84
341073	FRONTIER-PRAIRIE	345.36	275.73	288.31	273.04	302.58
341075	REYNOLDS TEL CO, INC	406.03	456.79	490.90	549.60	570.03
341079	FRONTIER-SCHUYLER	369.80	314.86	329.63	344.73	354.27
341086	TONICA TEL CO	407.71	457.14	488.79	549.60	564.90
341087	VIOLA HOME TEL CO	385.03	433.60	445.31	470.31	470.17
341088	WABASH TEL COOP, INC	409.62	543.65	711.40	807.52	816.67
341091	WOODHULL TEL CO	418.43	450.87	456.45	494.89	473.48
341092	STELLE TEL CO	542.39	539.22	629.02	774.74	822.25
341093	YATES CITY TEL CO	595.92	633.92	665.24	565.94	545.56
341183	CITIZENS-FRONTIER-IL	317.00	299.80	314.23	308.75	312.86
343035	VERIZON S-IL(ALLTEL)	232.28	256.01	274.34	288.14	303.33
345070	ILLINOIS BELL TEL CO	187.04	191.12	195.03	199.77	212.62
TOTAL	INDIANA	232.25	244.96	249.72	269.79	288.35
320742	BLOOMINGDALE HOME	935.73	857.66	851.16	1,326.60	1,252.27
320744	CAMDEN TEL CO - IN	395.69	449.23	479.16	531.47	552.38
320747	CENTURYTEL-CENTR IN	590.23	639.13	631.65	665.24	715.73
320750	FRONTIER OF INDIANA	260.76	273.09	383.11	390.52	413.72
320751	CITIZENS TEL CORP	350.27	389.90	426.04	443.61	451.07
320753	CLAY DBA ENDEAVOR	321.54	351.84	370.48	442.20	499.74
320756	CRAIGVILLE TEL CO	346.67	381.47	431.16	450.60	455.40
320759	DAVISS-MARTIN/RTC	485.54	509.10	642.69	767.90	1,026.98
320771	GEETINGSVILLE TEL CO	391.81	440.89	446.74	546.58	565.47
320772	VERIZON N-IN	263.89	305.16	311.25	338.71	363.00
320775	HANCOCK TELECOM	488.74	509.69	547.59	636.75	715.99
320776	COMM CORP OF INDIANA	479.62	508.37	548.19	566.26	545.99
320777	HOME CO OF PITTSBORO	260.76	273.09	364.26	361.65	394.43
320778	HOME TEL CO INC	275.50	295.73	387.57	395.85	417.63
320779	VERIZON N-IN(CONTEL)	254.55	287.28	296.81	302.33	305.31
320783	LIGONIER TEL CO	550.05	619.19	610.82	780.30	780.47
320788	MERCHANTS & FARMERS	332.64	304.78	390.26	417.47	420.28
320790	MONON TEL CO	307.90	347.77	410.38	734.41	868.68
320792	MULBERRY COOP TEL CO	260.76	273.09	361.60	353.46	387.20
320796	NEW LISBON TEL CO	381.43	428.43	427.46	452.98	457.93
320797	NEW PARIS TEL INC	469.13	468.70	463.21	454.73	586.50
320800	NORTHWESTERN INDIANA	369.34	364.96	393.35	393.57	402.41
320801	CENTURYTEL OF ODON	688.64	748.94	766.29	793.40	794.47
320807	PERRY-SPENCER RURAL	493.17	535.42	623.22	695.42	729.12
320809	COMM CORP OF S. IN	394.93	448.08	469.53	524.42	532.45
320813	PULASKI-WHITE RURAL	493.03	617.90	602.92	686.03	881.12
320815	ROCHESTER TEL CO	354.84	366.74	442.39	522.70	544.78
320816	S & W TEL CO	411.90	459.55	515.57	589.89	625.26
320818	SMITHVILLE TEL CO	260.76	273.09	440.84	467.58	561.34
320819	SE INDIANA RURAL	505.33	533.40	689.34	708.17	807.52
320825	SUNMAN TELECOMM CORP	581.10	604.82	592.91	636.97	678.73
320826	SWAYZEE TEL CO	361.56	402.98	431.46	451.37	456.87
320827	SWEETSER RURAL TEL	304.16	334.87	402.19	415.36	430.93
320828	FRONTIER-THORNTOWN	172.52	184.21	207.13	205.29	186.17
320829	TIPTON TEL CO	260.76	273.09	322.18	336.71	361.57
320830	TRI-COUNTY TEL CO	365.42	409.29	441.47	464.62	465.65
320832	UTC OF INDIANA	211.84	220.68	187.69	200.34	235.55
320834	WASHINGTON CTY RURAL	260.76	273.09	343.41	734.39	656.10
320837	WEST POINT TEL CO	386.34	433.87	444.12	467.67	467.53
320839	YEOMAN TEL CO, INC	357.06	396.57	430.58	454.38	460.68
323034	VERIZON N-IN(ALLTEL)	309.22	356.25	234.15	271.73	327.86
325080	INDIANA BELL TEL CO	211.13	211.75	215.58	232.17	244.45
TOTAL	IOWA	222.68	241.18	253.42	271.73	274.43
350739	REASNOR TEL. CO.					522.77

**Table 3.35
Unseparated ILEC NTS Revenue Requirement per Loop by Study Area (\$)**

Study Area Code	Study Area Name	2002	2003	2004	2005	2006
	IOWA (CONT.)					
351096	HEARTLND-HICKORYTECH	263.11	260.90	253.51	268.46	279.82
351097	ANDREW TEL CO INC	462.20	489.90	546.26	637.24	659.99
351098	ARCADIA TEL CO	473.65	497.49	559.20	636.74	673.65
351101	ATKINS TEL CO, INC	386.55	432.73	441.23	462.50	462.75
351105	AYRSHIRE FARMERS MUT	454.77	408.73	828.53	1,019.02	1,342.25
351106	ALPINE COMM.	415.83	426.70	458.63	513.23	526.68
351107	BALDWIN-NASHVILLE	473.65	494.90	555.89	655.88	683.90
351108	BARNES CITY COOP	515.01	524.22	602.23	736.46	777.27
351110	BERNARD TEL CO INC	803.49	890.72	895.95	844.61	826.97
351112	BREDA TEL CORP.	463.78	491.80	547.17	644.29	656.57
351113	BROOKLYN MUTUAL TEL	325.28	356.20	412.77	426.90	439.62
351114	THE BURT TEL CO	440.40	478.18	526.70	608.53	628.10
351115	BUTLER-BREMER MUTUAL	388.89	436.68	445.74	470.00	469.60
351118	CASCADE COMM. CO.	380.14	420.09	440.23	462.34	462.11
351119	CASEY MUTUAL TEL CO	437.89	473.18	512.86	586.87	621.84
351121	CENTER JUNCTION TEL	528.14	530.43	614.27	750.06	790.94
351125	CENTRAL SCOTT TEL CO	297.10	321.97	401.07	408.89	425.69
351126	CENTURYTEL-CHESTER	539.88	537.84	627.81	775.25	814.85
351127	FRONTIER IOWA	199.27	197.70	251.70	223.69	216.83
351129	CITIZENS MUTUAL TEL	532.47	543.42	678.17	736.65	677.91
351130	CLARENCE TEL CO	381.49	427.72	443.16	467.16	468.36
351132	CLEAR LAKE INDEPEND	491.25	539.41	628.67	662.56	585.59
351133	C-M-L TEL COOP ASSN	505.30	519.05	595.92	724.88	758.48
351134	COLO TEL CO	390.29	600.04	609.13	881.87	1,105.79
351136	COON CREEK TEL CO	397.90	449.14	477.05	495.20	503.98
351137	COON VALLEY COOP TEL	471.14	498.70	563.42	673.50	697.56
351139	COOPERATIVE TEL CO	455.00	487.83	540.25	629.69	650.88
351141	CORN BELT TEL CO	384.82	433.25	445.24	467.88	467.15
351146	CUMBERLAND TEL CO	458.01	488.87	548.97	641.27	666.82
351147	DANVILLE MUTUAL TEL	367.65	412.54	437.00	458.93	461.39
351149	FARMERS (DEFIANCE)	486.51	506.11	573.05	685.09	713.50
351150	DIXON TEL CO	396.17	446.68	463.51	514.85	531.88
351152	DUMONT TEL CO	388.97	442.29	445.20	469.54	468.62
351153	DUNKERTON TEL COOP	389.94	437.64	445.35	468.81	468.09
351156	EAST BUCHANAN COOP	733.33	829.38	860.10	854.96	871.24
351157	ELLSWORTH COOP ASSN	465.41	493.01	550.78	640.26	666.82
351158	MINBURN TELECOMM.	446.22	457.83	455.27	554.53	582.44
351160	F&B COMMUNICATIONS	402.37	443.96	471.34	520.89	554.09
351162	FARMERS COOP TEL CO	390.94	437.82	448.01	480.60	491.46
351166	FARMERS & MERCHANTS	385.37	432.64	444.39	466.74	443.39
351167	ITS-IOWA TELECOM-NO	227.15	222.72	223.21	240.16	278.33
351168	FARMERS MUTUAL COOP	492.22	509.22	581.17	694.16	720.91
351169	FARMERS MUTUAL COOP	425.03	472.49	563.72	548.59	567.18
351170	ITS-IOWA TELECOM-SYS	171.54	170.17	179.58	210.41	235.50
351171	FARMERS MUTUAL JESUP	296.69	321.00	395.96	404.91	422.64
351172	FARMERS MUTUAL TEL	400.93	451.33	477.35	523.41	548.39
351173	FARMERS MUTUAL COOP	398.35	447.91	463.51	502.76	510.82
351174	FARMERS MUTUAL TEL	452.05	483.35	535.73	632.71	658.28
351175	FARMERS TEL CO - BAT	444.87	479.21	529.71	627.17	649.17
351176	FARMERS TEL CO-ESSEX	391.19	440.63	447.35	471.76	477.79
351177	FARMERS TEL CO -RICE	448.09	481.45	529.41	614.57	643.47
351178	ITS - IOWA TELECOM	255.03	260.38	260.60	278.54	334.87
351179	FENTON CO-OP TEL CO	470.02	495.25	556.19	660.91	682.76
351187	PARTNER COMM. COOP.	393.58	442.20	462.61	836.76	845.58
351187A	PARTNER COMM. COOP.					427.73
351188	GOLDFIELD TEL CO	404.91	455.07	485.78	529.45	552.38
351189	RIVER VALLEY TELECOM	424.47	470.59	510.46	584.86	603.62
351191	GRAND MOUND COOP TEL	399.91	450.81	447.54	470.78	520.49
351195	GRISWOLD CO-OP TEL	409.25	458.69	494.51	558.67	588.82
351199	HAWKEYE TEL CO	427.83	469.55	513.46	588.89	605.33
351202	HOSPERS TEL EXCH INC	389.25	437.64	446.77	470.47	468.81

**Table 3.35
Unseparated ILEC NTS Revenue Requirement per Loop by Study Area (\$)**

Study Area Code	Study Area Name	2002	2003	2004	2005	2006
	IOWA (CONT.)					
351203	HUBBARD COOP ASSN	382.53	428.43	442.08	467.67	466.48
351205	HUXLEY COMM. COOP.	376.41	423.34	440.43	463.28	464.86
351206	IAMO TEL CO - IA	505.37	517.84	594.71	721.35	755.07
351209	INTERSTATE 35 TEL CO	436.96	474.04	517.98	579.82	597.93
351212	JEFFERSON TEL CO -IA	260.76	273.09	350.02	348.99	378.07
351213	JORDAN SOLDIERVALLEY	466.39	493.35	553.19	655.37	678.20
351213A	JORDAN SOLDIERVALLEY	488.46	507.15	574.85	686.10	717.49
351214	KALONA COOP TEL CO	442.31	500.41	504.76	587.80	584.84
351217	KEYSTONE FRMS COOP	472.63	498.87	560.71	663.93	685.04
351220	LA PORTE CITY TEL CO	373.67	417.89	437.93	459.76	462.56
351222	LA MOTTE TEL CO	394.23	439.22	447.97	470.36	468.92
351225	LEHIGH VALLEY COOP	427.48	468.17	509.25	581.84	601.34
351228	LONE ROCK CO-OP TEL	485.39	506.80	574.25	686.60	719.77
351229	LOST NATION-ELWOOD	711.61	657.47	804.42	772.24	856.32
351229A	LOST NATION-ELWOOD					464.29
351230	NORTHEAST IOWA TEL	396.33	438.26	446.62	490.67	493.74
351232	LYNNVILLE TEL. CO.	436.21	445.80	444.77	642.78	591.66
351235	FARMERS (MANILLA)	399.70	450.89	473.74	517.37	519.36
351237	MARNE & ELK HORN TEL	459.54	489.73	512.86	631.70	652.01
351238	MARTELLE COOP ASSN	472.54	500.94	566.43	669.48	693.58
351239	MASSENA TEL CO	471.56	496.46	558.90	660.91	687.31
351241	MECHANICSVILLE TEL	380.66	427.64	442.73	467.47	468.25
351242	MILES COOP TEL ASSN	389.32	438.26	447.04	471.14	470.39
351243	MILLER TEL CO - IA	541.56	539.05	629.92	775.75	814.85
351245	MINBURN TEL CO	437.33	475.42	522.49	609.03	633.80
351246	MINERVA VALLEY TEL	445.71	481.80	530.32	614.07	641.77
351247	MODERN COOP TEL CO	499.57	515.60	586.29	705.74	736.28
351248	MONTEZUMA MUTUAL TEL	360.48	399.11	431.35	451.58	457.66
351250	MUTUAL TEL CO	396.03	446.07	462.61	501.75	517.65
351251	MEDIAPOLIS TEL CO	391.76	440.80	447.74	467.05	467.53
351252	MUTUAL TEL CO	260.76	273.09	314.11	330.76	349.65
351257	NORTH ENGLISH COOP	379.21	424.83	440.77	463.17	463.80
351259	NORTHERN IOWA TEL CO	461.92	491.28	549.88	649.83	677.07
351260	NORTHWEST IOWA TEL	260.76	273.09	392.57	400.46	435.82
351261	NORTHWEST TEL COOP	465.27	495.25	555.29	658.39	679.91
351262	COMM 1 NETWORK	398.80	447.38	446.54	471.14	490.32
351262A	COMM 1 NETWORK	453.26	488.35	544.16	638.25	665.68
351263	OGDEN TEL CO - IA	305.89	334.34	410.19	412.41	428.70
351264	OLIN TEL CO, INC	453.26	486.11	543.86	638.75	666.82
351265	ONSLow COOP TEL ASSN	498.52	513.87	590.50	709.77	740.83
351266	ORAN MUTUAL TEL CO	489.30	508.70	575.45	697.18	724.32
351269	PALO COOP TEL ASSN	420.56	466.45	530.62	560.18	556.93
351270	PALMER MUTUAL TEL CO	480.36	502.32	571.24	681.56	707.24
351271	PANORA COMM COOP	293.78	326.80	394.19	405.63	422.19
351273	PEOPLES TEL CO - IA	383.71	430.80	443.47	466.79	466.66
351274	CENTURYTEL-POSTVILLE	314.20	343.56	405.11	415.57	430.32
351275	PRAIRIEBURG TEL CO	505.51	516.80	592.91	716.32	751.65
351276	PRESTON TEL CO	399.36	445.80	473.14	494.20	500.00
351277	RADCLIFFE TEL CO	420.00	464.21	504.74	571.26	591.09
351278	READLYN TEL CO	381.22	411.31	435.62	448.01	445.61
351280	RINGSTED TEL CO	454.09	487.49	539.95	628.68	657.14
351282	ROCKWELL COOP ASSN	476.17	498.87	559.81	664.44	689.02
351283	ROYAL TEL CO	433.70	473.69	522.79	584.86	610.45
351284	RUTHVEN TEL EXCHANGE	383.85	431.94	442.89	468.92	468.51
351285	SAC COUNTY MUTUAL	409.25	458.69	493.30	556.15	573.44
351291	SCHALLER TEL CO	445.57	479.56	525.20	600.98	609.88
351292	SEARSBORO TEL CO	471.84	512.49	604.34	642.78	601.91
351293	SHARON TEL CO	398.91	449.84	472.84	525.42	544.41
351294	SCRANTON TEL CO	409.94	458.86	499.02	550.61	568.89
351295	SHELL ROCK TEL CO	367.23	536.77	576.91	625.20	589.82
351297	HEART OF IOWA COMM.	476.73	495.12	554.30	851.60	1,136.64

**Table 3.35
Unseparated ILEC NTS Revenue Requirement per Loop by Study Area (\$)**

Study Area Code	Study Area Name	2002	2003	2004	2005	2006
	IOWA (CONT.)					
351297A	HEART OF IOWA COMM.					577.70
351298	SOUTH SLOPE COOP TEL	264.63	283.00	377.99	375.52	401.10
351298A	SOUTH SLOPE COOP TEL	339.40	376.56	421.65	438.02	446.78
351301	SOUTHWEST TEL EXCH	496.57	498.70	570.94	696.67	730.02
351302	SPRINGVILLE COOP TEL	347.78	387.09	425.23	443.87	451.56
351303	COOP TEL EXCHANGE	472.40	499.39	560.11	666.96	691.30
351304	SWISHER TEL CO	372.91	415.70	436.43	457.79	460.94
351305	STRATFORD MUTUAL TEL	392.99	432.38	450.87	331.39	740.28
351306	SULLY TEL ASSOC	382.50	385.07	417.11	433.83	465.87
351307	SUPERIOR TEL COOP	513.61	522.32	601.03	732.43	683.90
351308	TEMPLETON TEL CO	454.93	488.01	541.15	630.19	645.75
351309	TERRIL TEL. COOP.	441.80	472.49	513.77	577.81	597.93
351310	TITONKA TEL CO	401.64	454.38	486.38	542.05	558.07
351316	UNITED FARMERS TEL	271.09	263.09	264.27	316.53	279.22
351319	VAN BUREN TEL CO	425.03	460.07	502.63	573.78	597.36
351320	VAN HORNE COOP TEL	397.69	448.70	466.82	520.89	529.03
351322	VENTURA TEL CO, INC	410.78	460.41	500.22	565.21	573.44
351324	VILLISCA FARMERS TEL	400.01	450.37	477.05	524.92	547.25
351326	WALNUT TEL CO, INC	383.36	431.50	444.47	469.59	469.19
351327	WEBB-DICKENS TEL	211.41	212.91	244.47	357.48	1,396.59
351328	WEBSTER-CALHOUN COOP	477.64	501.28	565.22	673.00	699.84
351329	WELLMAN COOP TEL	339.89	377.79	419.42	438.75	447.16
351331	WEST IOWA TEL CO	380.54	425.97	441.39	465.09	465.99
351332	WEST LIBERTY TEL CO	299.70	323.29	400.11	406.41	422.34
351334	WESTERN IOWA ASSN	430.52	470.93	497.52	585.36	604.19
351335	WESTSIDE INDEPENDENT	472.54	494.73	549.27	646.31	653.72
351336	WILTON TEL CO	300.98	325.39	399.19	409.72	426.63
351337	WINNEBAGO COOP ASSN	441.52	478.35	528.21	616.59	665.99
351342	WOOLSTOCK MUTUAL	492.38	514.05	587.49	708.26	743.11
351343	WYOMING MUTUAL TEL	392.71	443.87	456.29	499.23	514.23
351344	PRAIRIE TEL CO	469.09	494.04	551.68	650.84	676.50
351346	ACE TEL ASSN-IA	303.61	297.84	324.26	339.01	315.29
351405	HILLS TEL CO, INC-IA	484.51	502.66	566.43	661.42	686.75
351407	KILLDUFF TEL. CO.			610.06	647.82	708.38
351424	MABEL COOP TEL-IA	473.56	496.46	556.19	657.89	683.33
351888	GRAND RIVER MUT-IA	263.43	269.30	303.54	304.58	301.93
355141	QWEST CORP-IA	187.58	208.47	212.11	223.62	207.73
TOTAL	KANSAS	360.29	369.48	383.99	411.06	438.11
411317	UNITED OF EASTERN KS	518.12	515.70	528.45	539.57	523.90
411746	BLUE VALLEY TELE-COM	1,454.52	1,727.77	1,534.86	1,841.36	1,880.75
411746A	BLUE VALLEY TELE-COM				185.85	321.61
411756	COLUMBUS TELEPHONE	107.85	106.48	105.81	701.24	706.06
411758	COUNCIL GROVE TEL CO	462.26	1,075.18	1,161.51	1,386.97	1,563.80
411761	CUNNINGHAM TEL CO	766.89	916.59	1,040.13	874.25	1,190.66
411764	ELKHART TEL CO INC	425.70	386.87	436.58	1,092.96	1,444.63
411777	GOLDEN BELT TEL ASSN	1,119.40	1,158.14	1,261.86	1,312.28	1,315.38
411778	GORHAM TEL CO	473.23	482.12	641.79	890.78	2,425.09
411778A	GORHAM TEL CO					216.64
411780	HAVILAND TEL CO	1,061.90	1,442.70	1,614.26	1,694.53	1,805.60
411781	H & B COMMUNICATIONS	551.18	592.71	771.49	1,109.22	1,129.92
411782	HOME TEL CO	852.88	907.89	989.41	961.23	1,199.81
411785	J. B. N. TEL CO INC	1,044.77	930.37	922.88	957.64	971.13
411788	KANOKLA TEL ASSN-KS	1,461.92	1,629.70	1,719.03	2,103.89	2,077.70
411791	LA HARPE TEL CO INC	455.21	480.76	589.35	903.49	1,994.19
411801	MADISON TEL., LLC	1,339.58	1,486.19	1,426.10	1,621.16	1,771.26
411807	MOKAN DIAL INC-KS	724.00	676.79	602.10	687.17	698.47
411808	MOUNDRIDGE TEL CO	950.99	973.83	967.03	923.24	837.26
411809	MUTUAL TEL CO	1,191.29	1,243.24	1,132.67	1,242.11	1,261.13
411814	PEOPLES TELECOM LLC	1,029.18	1,290.88	1,324.52	1,342.83	1,376.47
411817	PIONEER TEL ASSN INC	676.16	682.55	748.64	755.95	760.94

**Table 3.35
Unseparated ILEC NTS Revenue Requirement per Loop by Study Area (\$)**

Study Area Code	Study Area Name	2002	2003	2004	2005	2006
	KANSAS (CONT.)					
411818	CRAW-KAN TEL COOP	500.12	564.12	608.14	640.74	712.50
411820	RAINBOW TELECOM	1,429.86	1,487.69	1,576.82	1,650.71	1,690.45
411826	RURAL TEL SERVICE CO	1,028.20	1,397.75	1,683.58	1,882.19	1,899.23
411826A	RURAL TEL SERVICE CO					147.85
411827	S & T TEL COOP ASSN	1,609.53	2,124.16	2,386.44	2,422.33	2,623.13
411829	S & A TEL CO INC	1,280.45	1,211.97	1,297.84	1,338.34	1,812.70
411831	S. CENTRAL TEL - KS	1,350.26	1,912.51	1,887.92	2,269.28	2,351.88
411833	SOUTHERN KANSAS TEL	1,329.92	1,436.68	1,343.81	1,406.34	1,310.26
411835	SUNFLOWER TEL CO	771.33	654.87	667.33	605.76	627.68
411839	TRI-COUNTY TEL ASSN	327.00	802.39	1,454.77	1,752.07	1,831.28
411840	TWIN VALLEY TEL INC	780.86	962.50	1,005.70	1,231.98	1,133.98
411840A	TWIN VALLEY TEL INC					531.09
411840B	TWIN VALLEY TEL INC					531.09
411841	UNITED TEL ASSN	916.67	1,147.63	1,257.75	1,225.44	1,198.47
411842	UTC OF KANSAS	424.28	444.85	448.03	461.48	486.06
411845	WAMEGO TEL CO INC	406.46	463.77	526.67	547.01	564.28
411847	WHEAT STATE TEL, INC	977.66	1,018.84	1,031.48	1,096.73	1,177.79
411849	WILSON TEL CO INC	633.03	691.38	891.92	1,063.23	1,329.82
411852	ZENDA TEL COMPANY	821.10	938.48	1,238.84	1,130.37	1,358.18
411957	EMBARQ MO-KS	311.02	310.17	345.43	380.17	280.45
412030	TOTAH COMMUNICATIONS	588.54	711.50	911.74	1,153.34	1,222.12
415214	SOUTHWESTERN BELL-KS	302.01	296.27	300.56	317.62	341.06
TOTAL	KENTUCKY	338.36	352.93	360.29	374.33	394.03
260396	BALLARD RURAL COOP	372.80	416.05	437.08	460.90	463.39
260398	BRANDENBURG TEL CO	260.76	273.09	350.16	349.49	379.59
260401	DUO COUNTY TEL COOP	560.91	666.01	656.54	667.17	701.56
260402	WINDSTREAM KY WEST	273.13	262.07	268.16	286.60	338.33
260406	FOOTHILLS RURAL COOP	497.05	538.36	513.84	645.88	893.11
260408	GEARHEART-COALFIELDS	285.63	308.81	388.65	393.47	413.98
260411	LESLIE COUNTY TEL CO	513.60	511.31	545.49	498.83	524.42
260412	LEWISPORT TEL CO	327.98	361.99	417.38	435.54	445.54
260413	LOGAN TEL. COOP. INC	714.82	745.67	787.98	848.81	881.68
260414	MOUNTAIN RURAL COOP	284.57	301.35	385.95	389.90	407.46
260415	PEOPLES RURAL COOP	555.41	637.29	729.10	740.99	766.62
260417	SALEM TEL CO	285.75	307.49	391.07	396.94	417.29
260418	SOUTH CENTRAL RURAL	582.38	587.16	652.56	668.47	717.73
260419	THACKER/GRIGSBY TEL	348.47	383.58	422.92	439.84	446.93
260421	WEST KENTUCKY RURAL	534.99	618.07	657.29	752.42	805.31
265061	CINCINNATI BELL-KY	284.78	297.74	302.77	324.65	336.03
265182	SO CENTRAL BELL-KY	326.53	334.87	348.64	368.99	385.96
269690	WINDSTREAM LEXINGTON	348.22	375.20	353.38	331.78	351.83
269691	WINDSTREAM LONDON	368.23	370.93	359.01	397.32	383.02
TOTAL	LOUISIANA	326.68	337.86	355.69	430.29	445.65
270423	CENTURYTEL-CENTR LA	737.19	720.06	700.26	712.49	725.89
270424	CENTURYTEL-SE LA	539.69	511.15	495.70	573.00	610.94
270425	CAMERON TEL CO - LA	817.97	892.32	958.86	1,529.11	1,707.85
270426	CAMPTI-PLEASANT HILL	918.12	996.43	966.16	1,006.83	987.01
270427	CENTURYTEL-CHATHAM	1,199.58	1,126.24	1,072.11	1,114.40	1,134.17
270428	DELCAMBRE TEL CO	331.58	360.94	424.88	430.37	449.23
270429	EAST ASCENSION TEL	531.27	548.05	623.71	811.89	985.84
270430	ELIZABETH TEL CO	1,189.31	1,198.57	1,280.37	1,305.53	1,488.95
270431	CENTURYTEL-NW LA	678.12	660.46	646.16	678.22	684.06
270432	KAPLAN TEL CO	621.16	631.32	699.72	740.75	751.08
270433	LAFOURCHE TEL CO	524.53	532.92	544.42	558.66	569.89
270434	CENTURYTEL-EVANGELIN	822.50	815.41	795.82	856.57	833.44
270435	NORTHEAST LOUISIANA	1,075.32	1,044.57	1,080.42	1,017.95	1,192.02
270436	CENTURY NORTH LA	715.92	687.66	673.38	733.46	775.51
270438	RESERVE TEL CO	377.61	460.54	475.48	492.99	486.93
270439	CENTURYTEL-RINGGOLD	593.83	557.88	552.85	580.96	575.95

**Table 3.35
Unseparated ILEC NTS Revenue Requirement per Loop by Study Area (\$)**

Study Area Code	Study Area Name	2002	2003	2004	2005	2006
	LOUISIANA (CONT.)					
270440	CENTURYTEL - EAST LA	767.43	732.81	699.14	687.01	691.00
270441	STAR TEL CO	960.26	998.58	1,079.84	1,105.36	1,143.00
270442	CENTURYTEL-SW LA	937.87	914.57	906.14	895.40	944.65
275183	SO CENTRAL BELL-LA	296.10	306.81	323.76	395.31	406.70
TOTAL	MAINE	265.55	283.26	300.64	322.59	322.57
100002	OXFORD WEST TEL CO	370.39	380.68	374.69	367.57	355.47
100003	LINCOLNVILLE TEL CO	226.46	228.30	238.94	257.56	255.49
100004	CHINA TEL CO.	334.62	408.19	416.85	459.87	487.39
100005	COBOSSEECONTEE TEL	378.17	422.55	439.73	464.98	467.08
100007	ISLAND TEL CO	608.78	584.77	574.47	502.50	502.89
100010	HAMPDEN TEL CO	309.96	296.46	318.04	330.29	392.99
100011	HARTLAND & ST ALBANS	387.87	359.95	336.34	379.49	366.35
100015	COMMUNITY SERVICE	317.78	349.97	410.07	424.00	436.31
100019	OXFORD COUNTY TEL	369.14	408.07	433.54	454.17	457.55
100020	PINE TREE TEL & TEL	274.21	291.08	383.45	389.85	414.24
100022	SACO RIVER TEL & TEL	260.76	273.09	355.40	352.80	385.17
100024	SOMERSET TEL CO	406.92	381.90	413.05	425.57	455.81
100025	STANDISH TEL CO	348.71	412.93	445.15	454.38	453.11
100027	UNION RIVER TEL CO	796.85	737.08	765.08	801.81	889.47
100029	UNITY TEL CO., INC.	459.33	484.85	509.21	539.01	519.43
100031	WARREN TEL CO	486.96	459.41	441.85	465.29	484.42
100034	WEST PENOBSCOT TEL	346.42	332.08	359.60	367.43	366.87
103313	NORTHLAND TEL CO-ME	427.67	489.49	528.56	502.19	539.68
103315	MID MAINE TELECOM	439.03	440.89	423.38	440.39	493.45
105111	VERIZON MAINE	245.44	261.13	275.11	300.07	295.63
TOTAL	MARYLAND	203.45	221.53	228.04	246.72	263.91
180216	ARMSTRONG TEL OF MD	385.58	392.67	431.11	448.68	450.21
185030	VERIZON MARYLAND INC	203.07	221.17	227.62	246.30	263.50
TOTAL	MASSACHUSETTS	191.65	211.28	219.52	236.99	259.03
110036	GRANBY TEL & TEL -MA	378.86	454.38	410.65	294.67	286.72
110037	RICHMOND TEL CO	359.01	369.29	354.35	359.20	435.62
115112	VERIZON MASS.	191.46	211.05	219.33	236.90	258.95
TOTAL	MICHIGAN	238.84	244.23	250.17	273.14	294.40
310542	ALLBAND COMM COOP					16,896.28
310669	ALLENDALE TEL CO	260.76	273.09	314.75	333.02	356.45
310671	CENTURYTEL MW-MI	530.13	532.12	535.66	567.72	582.69
310672	COMM CORP OF MI	416.90	455.77	457.09	467.66	466.78
310675	BARAGA TEL CO	355.12	394.20	427.12	444.91	450.73
310676	BARRY COUNTY TEL CO	306.24	334.17	405.03	416.65	432.96
310677	ISLAND TEL CO	452.60	437.02	439.10	433.45	444.23
310678	BLANCHARD TEL ASSN	340.23	375.51	419.19	437.30	446.74
310679	BLOOMINGDALE TEL CO	705.17	734.65	761.10	786.42	767.09
310682	FRONTIER-MICHIGAN	199.86	204.42	244.97	219.00	219.42
310683	CARR TEL CO	319.45	400.40	499.80	568.69	651.34
310685	CHATHAM TEL CO - MI	485.38	510.51	537.37	552.06	532.82
310688	CLIMAX TEL CO	341.96	371.82	420.46	433.32	444.44
310689	CENTURYTEL-UPPER MI	572.41	556.84	570.04	597.99	610.84
310691	DEERFIELD FARMERS	889.84	967.70	1,024.12	998.42	994.85
310692	DRENTH TEL CO	390.15	439.57	446.39	468.92	469.22
310694	FARMERS DBA CHAPIN	395.34	442.82	448.04	472.33	478.36
310695	VERIZON NORTH-MI	292.88	311.80	322.18	313.63	318.19
310702	CENTURYTEL MICHIGAN	446.13	451.17	470.70	497.92	517.67
310703	KALEVA TEL CO	397.11	447.21	471.04	502.76	526.76
310704	ACE TEL OF MICHIGAN	417.61	478.87	513.64	551.60	612.94
310705	CENTURY-NORTHN MICH.	458.60	491.95	507.73	537.33	543.61
310708	LENNON TEL CO	700.73	896.84	1,009.06	1,024.48	1,001.44
310711	MIDWAY TEL CO	943.86	955.22	978.67	987.78	860.57

**Table 3.35
Unseparated ILEC NTS Revenue Requirement per Loop by Study Area (\$)**

Study Area Code	Study Area Name	2002	2003	2004	2005	2006
	MICHIGAN (CONT.)					
310713	HIAWATHA TEL CO	445.79	459.08	469.15	512.72	514.46
310714	OGDEN TEL CO	620.71	658.85	587.79	593.81	629.64
310717	ONTONAGON COUNTY TEL	388.51	405.02	411.05	429.37	420.24
310720	PENINSULA TEL CO -MI	511.11	490.47	523.85	423.92	447.25
310721	PIGEON TEL CO	504.42	523.34	518.20	636.53	678.39
310725	SAND CREEK TEL CO	357.96	398.41	429.19	448.89	453.86
310726	SHIAWASSEE TEL CO	457.25	527.32	511.50	538.15	529.59
310728	SPRINGPORT TEL CO	502.62	558.32	557.36	725.58	694.38
310732	UPPER PENINSULA TEL	741.08	819.31	868.60	905.50	865.20
310734	WALDRON TEL CO	738.34	711.49	693.27	869.96	800.30
310735	WESTPHALIA TEL CO	359.69	397.27	431.23	450.81	456.38
310737	WINN TEL CO	923.77	677.58	899.94	760.01	818.95
310738	WOLVERINE TEL CO	348.94	419.86	365.13	420.17	387.83
313033	VERIZON N-MI(ALLTEL)	278.50	310.74	261.13	296.91	312.11
315090	MICHIGAN BELL TEL CO	221.83	223.88	228.88	254.96	278.92
TOTAL	MINNESOTA	254.57	270.62	285.13	293.92	284.43
361123	CITIZENS-FRONTIER-MN	333.43	336.04	321.29	346.51	329.22
361337	WINNEBAGO COOP ASSN	508.72	519.05	596.82	723.87	1,022.35
361346	ACE TEL ASSN-MN	254.80	318.29	351.09	353.68	458.44
361347	ALBANY MUTUAL ASSN	359.66	398.15	428.31	446.41	451.60
361348	WILDERNESS VALLEY	550.50	544.05	637.14	786.83	825.10
361350	ARVIG TEL CO	471.91	497.58	529.78	525.24	524.30
361353	CITY OF BARNESVILLE	354.56	384.90	422.58	439.78	450.43
361356	BENTON COOP TEL CO	377.29	419.65	437.27	458.00	459.62
361357	BLACKDUCK TEL CO	401.79	336.40	341.76	539.46	704.47
361357A	BLACKDUCK TEL CO	154.85	349.32	631.32	784.87	645.40
361358	BLUE EARTH VALLEY	365.00	408.50	434.73	443.04	459.62
361362	BRIDGEWATER TEL CO	260.76	273.09	331.11	339.65	365.77
361365	CALLAWAY TEL CO	488.46	500.77	570.04	682.07	698.13
361367	FRONTIER-MINNESOTA	276.41	274.38	317.51	331.95	323.10
361370	CLARA CITY TEL EXCH	418.61	413.54	439.01	507.87	516.44
361372	CLEMENTS TEL CO	506.63	517.49	593.21	720.85	753.36
361373	CONSOLIDATED TEL CO	370.74	415.35	435.85	456.34	459.32
361374	ARROWHEAD COMM CORP	580.32	584.59	576.41	613.74	588.67
361375	MID-COMM-HICKORYTECH	375.33	420.00	441.97	465.19	466.06
361380	DELAVAN TEL CO	476.17	501.46	564.32	669.48	698.13
361381	DUNNELL TEL CO	498.80	512.84	585.38	703.22	733.43
361383	EAGLE VALLEY TEL CO	399.92	390.60	404.20	388.84	376.73
361384	EASTON TEL CO	484.83	505.60	572.44	684.59	715.78
361385	EAST OTTER TAIL TEL	475.02	539.43	534.77	623.66	616.94
361386	ECKLES TEL CO	403.21	391.76	491.92	488.87	571.17
361387	EMILY COOP TEL CO	488.16	531.93	553.86	579.46	562.65
361389	FARMERS MUTUAL TEL	487.35	505.77	572.14	684.08	710.09
361390	FEDERATED TEL COOP	483.64	503.35	567.03	664.94	691.87
361391	FELTON TEL CO. INC.	456.17	445.53	480.34	514.21	477.30
361395	GARDEN VALLEY TEL CO	408.19	442.32	472.31	511.29	537.38
361396	GARDONVILLE COOP TEL	384.35	429.83	442.50	465.14	465.08
361399	GRANADA TEL CO	307.56	339.05	333.38	333.95	354.05
361401	HALSTAD TEL CO	524.76	528.70	611.26	746.54	763.04
361403	FEDERATED UTILITIES	389.11	436.94	445.31	465.91	464.71
361404	HARMONY TEL CO	422.38	465.24	504.44	570.25	590.52
361405	HILLS TEL CO, INC	509.61	520.77	597.12	720.85	753.36
361408	HOME TEL CO - MN	398.50	445.45	454.18	487.65	489.18
361409	HUTCHINSON TEL CO	260.76	273.09	260.35	304.13	310.83
361410	JOHNSON TEL CO	933.75	1,012.46	1,087.70	1,051.16	1,087.17
361412	KASSON & MANTORVILLE	327.59	366.20	414.57	428.81	434.77
361413	MID STATE DBA KMP	420.91	465.24	502.33	569.75	589.39
361414	LAKEDALE TEL CO	293.84	314.35	316.51	317.42	314.32
361419	LISMORE COOP TEL CO	473.93	498.18	558.30	655.37	682.76
361422	LONSDALE TEL CO	320.16	343.38	402.53	409.00	424.75

**Table 3.35
Unseparated ILEC NTS Revenue Requirement per Loop by Study Area (\$)**

Study Area Code	Study Area Name	2002	2003	2004	2005	2006
	MINNESOTA (CONT.)					
361423	LOWRY TEL CO, LLC	382.05	425.00	440.04	460.90	462.63
361424	MABEL COOP TEL - MN	453.95	485.59	539.04	625.66	648.03
361425	CHRISTENSEN COMM CO	318.84	352.07	410.23	423.59	436.61
361426	MANCHESTER-HARTLAND	469.04	499.39	564.02	673.00	696.99
361427	MANKATO-HICKORYTECH	260.76	273.09	260.35	304.13	310.83
361430	MELROSE TEL CO	347.25	382.79	421.73	438.44	446.74
361431	MIDWEST TEL CO	393.19	442.12	447.43	471.92	470.39
361433	MID STATE TEL CO	358.91	417.39	455.36	505.19	519.45
361437	MINNESOTA LAKE TEL	403.24	518.83	549.77	651.97	755.50
361439	MINNESOTA VALLEY TEL	471.70	497.84	560.71	663.43	691.87
361440	CANNON VLY TELECOM	412.32	461.79	499.32	565.21	587.11
361442	NEW ULM TELECOM, INC	358.34	355.41	333.08	363.85	357.64
361443	LORETEL SYSTEMS, INC	343.06	376.91	420.11	436.21	445.12
361445	CENTURYTEL-MINNESOTA	584.15	591.20	644.34	682.68	666.93
361448	OSAKIS TEL CO	303.61	329.87	399.84	408.63	425.09
361450	PARK REGION MUTUAL	384.21	432.64	447.00	468.81	468.25
361451	PAUL BUNYAN RURAL	627.43	718.53	773.06	844.79	806.22
361453	PEOPLES TEL CO - MN	781.88	794.94	880.71	876.46	807.23
361454	PINE ISLAND TEL CO	504.17	503.99	513.51	513.48	865.13
361456	EMBARQ MINNESOTA	291.04	295.07	294.17	296.96	311.30
361472	REDWOOD COUNTY TEL	389.14	436.59	445.58	469.17	468.40
361474	ROTHSAY TEL CO, INC	414.42	464.04	483.37	532.98	544.41
361475	RUNESTONE TEL ASSN	418.36	463.00	499.62	564.21	577.43
361476	SACRED HEART TEL CO	426.43	468.35	507.15	578.31	589.96
361479	SCOTT RICE -INTEGRA	260.76	273.09	290.66	319.80	337.45
361482	SHERBURNE CTY RURAL	260.76	273.09	481.77	513.93	574.64
361483	SLEEPY EYE TEL CO	448.15	487.51	445.87	456.75	423.18
361485	SPRING GROVE COMM.	396.41	447.30	458.10	492.69	493.17
361487	STARBUCK TEL CO	323.76	355.67	410.88	414.38	429.19
361491	TWIN VALLEY-ULEN TEL	683.44	821.30	745.93	752.71	747.59
361494	UPSALA COOP TEL ASSN	366.13	404.12	430.46	448.89	453.45
361495	VALLEY TEL CO - MN	448.23	488.70	535.73	621.12	652.58
361499	CROSSLAKE TEL CO	260.76	273.09	374.18	377.02	402.64
361500	NORTHERN TEL CO - MN	559.44	550.95	647.67	802.95	848.44
361501	WEST CENTRAL TEL	739.74	753.83	798.20	858.28	974.12
361502	WESTERN TEL CO	357.02	396.66	428.23	445.84	451.11
361505	WIKSTROM TEL CO, INC	463.97	494.39	550.78	645.30	667.39
361507	WINSTED TEL CO	309.43	339.61	407.34	422.55	437.29
361508	WINTHROP TEL CO	357.96	399.99	430.27	449.82	454.31
361510	WOODSTOCK TEL CO	486.90	504.39	576.36	687.61	718.06
361512	WOLVERTON TEL CO	518.36	524.56	604.34	735.46	769.30
361515	ZUMBROTA TEL CO	281.59	304.24	387.95	393.01	413.75
361654	INTERSTATE TELECOMM.	409.01	458.52	490.29	544.56	555.23
365142	QWEST CORP-MN	218.88	233.52	243.94	244.50	225.40
367123	CITIZENS-FRONTIER-MN	416.52	323.63	512.23	362.73	331.80
TOTAL	MISSISSIPPI	394.89	403.09	425.91	478.83	478.69
280446	BAY SPRINGS TEL CO	574.60	733.26	743.98	870.54	914.76
280447	BRUCE TEL CO - MS	655.57	728.50	735.13	761.25	791.84
280448	CALHOUN CITY TEL CO	564.22	580.99	559.31	553.95	549.06
280451	DECATUR TEL CO -MS	289.69	311.09	396.69	402.99	424.98
280452	DELTA TEL CO	728.92	740.63	796.79	794.10	781.14
280453	WINDSTREAM MS	482.51	485.24	511.32	496.64	523.62
280454	FRANKLIN TEL CO - MS	909.14	917.26	998.96	1,021.00	1,051.53
280455	FULTON TEL CO	432.39	413.75	458.36	451.91	498.91
280456	GEORGETOWN TEL CO	1,622.25	1,930.09	2,106.56	1,921.82	2,068.25
280457	LAKESIDE TEL. CO.	1,246.74	1,547.47	1,667.11	1,893.69	1,984.79
280458	CENTURYTEL - N. MISS	661.57	655.02	688.80	706.62	739.47
280460	FRONTIER-MISSISSIPPI	327.96	358.48	414.38	431.61	442.86
280461	NOXAPATER TEL CO	584.47	597.28	696.17	855.10	1,021.63
280462	MOUND BAYOU TEL & CO	514.68	532.20	550.37	469.27	479.05

**Table 3.35
Unseparated ILEC NTS Revenue Requirement per Loop by Study Area (\$)**

Study Area Code	Study Area Name	2002	2003	2004	2005	2006
	MISSISSIPPI (CONT.)					
280466	SLEDGE TEL CO	868.01	1,033.74	1,330.42	1,378.27	1,537.68
280467	SMITHVILLE TEL CO	358.86	388.49	430.69	452.82	459.81
283301	SOUTHEAST MS TEL CO	837.43	865.90	906.01	893.97	850.64
285184	SO CENTRAL BELL-MS	379.10	385.39	406.64	461.11	458.46
287449	MYRTLE TEL CO	376.30	420.44	438.85	462.65	465.38
TOTAL	MISSOURI	313.19	321.37	324.14	326.70	354.59
420463	BPS TEL CO.	448.22	420.39	411.68	528.81	525.51
421151	SPECTRA COMM. GROUP	420.77	419.55	434.57	434.31	449.01
421206	IAMO TEL CO - MO	482.81	504.22	570.64	682.07	714.64
420472	FAIRPOINT MISSOURI	840.38	777.84	631.10	695.17	763.71
421759	CRAW-KAN TEL COOP-MO	440.64	476.28	524.00	607.52	628.67
421807	MOKAN DIAL INC-MO	928.92	852.17	788.69	812.96	811.62
421860	ALMA COMM. CO.	464.43	491.80	546.87	508.19	1,586.34
421864	CHARITON VALLEY TEL	932.92	1,002.19	1,068.50	1,169.56	1,317.73
421865	CITIZENS TEL CO - MO	606.90	666.52	679.20	722.41	771.91
421866	OZARK TEL. CO.	841.08	763.58	868.57	916.39	870.40
421874	ELLINGTON TEL CO	498.34	631.44	652.41	744.39	890.07
421876	FARBER TEL CO	508.86	520.60	601.33	725.38	759.05
421882	FIDELITY TEL CO	332.85	347.28	340.59	404.46	432.98
421885	WINDSTREAM MO	379.35	381.48	380.49	391.25	422.91
421886	GOODMAN TEL CO	619.20	669.76	795.69	1,015.06	1,159.92
421887	GRANBY TEL CO - MO	650.18	660.28	685.27	764.35	799.92
421888	GRAND RIVER MUT-MO	441.24	501.00	589.66	674.60	773.38
421890	GREEN HILLS TEL CORP	716.60	895.83	984.61	1,044.82	1,305.37
421893	CHOCTAW TELEPHONE CO	400.05	449.31	469.23	517.87	531.31
421900	KLM TEL CO	452.63	485.76	539.95	636.23	660.56
421901	KINGDOM TELEPHONE CO	622.96	613.65	673.12	612.51	574.88
421908	LE-RU TELEPHONE CO	1,185.76	1,517.07	1,494.03	1,499.67	1,417.22
421912	MCDONALD COUNTY TEL	701.76	688.07	720.50	759.73	899.40
421914	MARK TWAIN RURAL TEL	996.16	907.70	871.33	888.65	941.56
421917	MID-MISSOURI TEL CO	1,048.86	1,035.49	1,050.67	1,068.94	1,072.43
421920	MILLER TEL CO - MO	778.69	785.35	801.27	787.26	766.96
421927	NEW FLORENCE TEL CO	552.60	759.93	509.52	852.85	1,115.37
421928	NEW LONDON TEL CO	442.58	459.03	483.11	492.26	518.56
421929	HOLWAY TEL CO	857.54	732.27	770.13	785.18	717.43
421931	NE MISSOURI RURAL	574.34	627.12	721.79	846.36	909.19
421932	LATHROP TEL COMPANY	339.19	369.19	418.15	431.40	439.47
421934	ORCHARD FARM TEL CO	429.88	421.40	428.39	414.95	441.90
421935	OREGON FARMERS MUT	530.42	678.50	619.68	759.72	879.74
421936	PEACE VALLEY TEL CO	426.99	464.04	497.82	548.59	562.63
421942	ROCK PORT TEL CO	398.78	446.33	458.70	514.34	524.48
421945	SENECA TEL CO	613.62	635.58	686.51	869.42	873.64
421949	STEELVILLE TEL EXCH	915.57	1,009.96	1,008.81	1,080.53	1,195.60
421951	STOUTLAND TEL CO	635.19	676.32	801.97	787.03	868.68
421957	EMBARQ MISSOURI	345.36	343.24	356.94	350.51	360.59
425213	SOUTHWESTERN BELL-MO	282.26	286.74	282.70	280.28	310.77
429784	CENTURYTEL-MO CEN	341.69	351.91	367.28	371.26	368.61
429785	CENTURYTEL-MO BELLE	378.30	506.20	516.19	570.59	581.61
429786	CENTURYTEL-MO SOUTH	335.44	355.16	394.75	410.10	404.31
429787	CENTURYTEL-MO SW	357.51	395.56	419.29	432.85	443.91
TOTAL	MONTANA	364.58	384.61	397.64	408.81	415.83
482235	BLACKFOOT TEL - BTC	710.96	725.27	752.68	797.86	857.14
482241	HOT SPRINGS TEL CO	679.37	703.42	805.91	851.77	890.70
482242	INTERBEL TEL COOP	1,552.00	1,588.72	1,566.88	1,541.44	1,498.11
482244	LINCOLN TEL CO INC	312.77	324.86	439.76	435.09	423.72
482246	MID-RIVERS TEL COOP	766.38	766.92	760.67	786.68	785.60
482247	NEMONT TEL COOP-MT	493.55	521.90	517.91	582.66	661.11
482248	NORTHERN TEL COOP	974.11	1,038.37	1,037.12	1,289.15	1,323.82
482249	CENTURYTEL-MONTANA	350.56	399.64	374.90	427.87	436.67

**Table 3.35
Unseparated ILEC NTS Revenue Requirement per Loop by Study Area (\$)**

Study Area Code	Study Area Name	2002	2003	2004	2005	2006
	MONTANA (CONT.)					
482250	PROJECT TEL CO	695.92	698.99	717.57	754.69	775.63
482251	RANGE TEL COOP-MT	540.87	597.76	582.77	559.44	545.41
482252	RONAN TEL CO	300.81	327.94	396.72	413.76	430.10
482254	SOUTHERN MONTANA TEL	677.07	692.89	779.89	791.43	936.42
482255	3-RIVERS TEL COOP	666.76	635.87	615.65	675.44	610.24
482257	TRIANGLE TEL COOP	557.31	604.29	641.57	643.85	721.59
483308	BLACKFOOT TEL - CFT	956.92	842.46	804.01	742.15	745.19
483310	CENTRAL MONTANA	678.01	699.20	744.13	813.92	861.45
484322	CITIZENS-FRONTIER-MT	472.05	468.26	451.36	437.08	443.70
485104	QWEST CORP-MT	276.60	292.99	312.17	304.81	298.86
TOTAL	NEBRASKA	297.48	328.91	342.25	349.90	342.10
371128	CITIZENS-FRONTIER-NE	293.27	284.83	286.99	278.80	210.98
371516	ARAPAHOE TEL CO	720.50	710.54	708.11	789.44	747.71
371517	ARLINGTON TEL CO	598.82	568.53	596.71	682.00	820.34
371518	ELSIE COMM., INC.	2,460.95	2,861.48	2,647.92	2,399.03	2,877.32
371524	THE BLAIR TEL CO	358.50	412.17	432.95	496.10	538.67
371525	THREE RIVER TELCO	803.12	816.77	779.23	799.35	882.96
371526	CAMBRIDGE TEL CO -NE	476.30	524.68	503.65	525.45	568.04
371530	CONSOLIDATED TELCO	476.17	499.39	559.50	662.42	687.31
371531	CLARKS TELECOM CO.	600.72	623.30	667.86	662.74	676.19
371532	CONSOLIDATED TEL CO	510.80	520.94	598.02	724.88	757.34
371534	COZAD TEL CO	318.14	580.91	683.89	827.14	896.75
371536	CURTIS TEL CO	1,063.71	1,148.93	1,234.32	1,427.29	1,423.68
371537	DALTON TEL CO, INC	1,480.58	1,783.45	1,745.99	1,712.61	2,039.39
371540	DILLER TEL CO	671.61	659.88	697.53	962.75	1,239.18
371542	EASTERN NEBRASKA TEL	460.83	466.87	450.66	493.65	501.99
371553	GLENWOOD TEL MEMBER	1,045.35	1,344.17	1,569.23	1,604.13	1,674.84
371555	HAMILTON TEL CO	393.66	442.29	450.57	486.14	519.36
371556	HARTINGTON TEL CO	326.73	361.90	455.40	513.48	602.13
371557	HARTMAN TEL EXCH INC	1,280.92	1,232.02	1,448.18	1,688.06	1,774.98
371558	HEMINGFORD COOP TEL	2,041.23	2,132.67	2,119.44	2,066.79	1,941.09
371559	HENDERSON CO-OP TEL	606.58	736.30	760.56	791.47	784.62
371561	HERSHEY COOP TEL CO	388.42	437.03	743.38	661.96	610.63
371562	CONSOLIDATED TELECOM	434.81	477.83	526.70	615.08	642.34
371563	HOOPER TEL CO	399.32	450.89	476.45	531.97	550.10
371565	K & M TEL CO, INC	473.24	497.15	560.71	652.35	679.34
371567	KEYSTONE-ARTHUR TEL	658.20	1,066.68	1,138.81	1,313.90	1,331.58
371568	WINDSTREAM NE	242.96	256.33	267.11	239.53	266.76
371574	NEBRASKA CENTRAL TEL	378.72	414.34	435.86	468.07	503.06
371576	NORTHEAST NEBRASKA	554.76	630.28	609.09	613.09	599.86
371577	GREAT PLAINS COMMUN	379.71	404.20	406.14	448.46	432.69
371581	PIERCE TEL CO	375.51	419.21	438.08	462.03	462.78
371582	PLAINVIEW TEL CO	362.46	328.09	422.86	470.75	974.94
371586	ROCK COUNTY TEL CO	610.58	644.37	605.01	593.21	712.30
371590	SODTOWN TEL CO	542.67	539.57	629.92	776.76	818.27
371591	SE NEBRASKA TEL CO	479.28	547.41	575.40	626.82	675.45
371592	STANTON TELECOM INC.	975.55	1,059.93	1,236.12	1,221.90	1,254.75
371595	UTC OF THE WEST-NE	325.10	347.29	390.03	394.07	414.90
371597	WAUNETA TEL CO	1,205.25	1,505.10	1,658.18	1,834.84	1,783.46
372455	BENKELMAN TEL CO	857.42	1,102.20	1,051.13	1,262.99	1,368.77
375143	QWEST CORP-NE	279.61	318.93	330.46	351.71	310.71
TOTAL	NEVADA	208.01	212.08	214.20	227.09	244.22
552220	FILER MUTUAL TEL -NV	230.35	306.29	334.95	315.37	264.70
552223	CENTURYTEL-GEM ST-NV	520.71	548.39	482.20	589.31	464.03
552233	RURAL TEL CO - NV	1,000.64	885.65	1,136.92	1,336.95	1,267.05
552284	BEEHIVE TEL CO - NV	2,195.73	3,070.57	3,159.20	2,920.28	2,889.29
552302	VERIZON CALIF-NV	289.85	307.66	280.79	330.98	327.52
552348	CENTEL OF NV	161.22	170.22	180.27	194.79	214.14
552349	CHURCHILL-CC COMM.	505.07	547.50	565.40	574.01	594.24

Table 3.35
Unseparated ILEC NTS Revenue Requirement per Loop by Study Area (\$)

Study Area Code	Study Area Name	2002	2003	2004	2005	2006
	NEVADA (CONT.)					
552351	LINCOLN CTY TEL SYS	349.56	375.26	412.94	480.34	452.47
552353	MOAPA VALLEY TEL CO.	314.28	316.68	329.14	343.11	353.96
552356	RIO VIRGIN TEL CO	257.02	231.55	213.82	229.92	262.37
553304	HUMBOLDT TEL CO	1,826.73	1,848.39	2,078.49	2,103.24	2,085.71
554431	CITIZENS-FRONTIER-NV	439.77	435.50	458.29	443.32	419.96
554432	CITIZENS-FRONTIER-NV	350.33	341.15	312.11	284.96	260.43
555173	NEVADA BELL	267.23	258.09	239.60	245.90	260.98
TOTAL	NEW HAMPSHIRE	249.22	270.10	283.05	303.99	333.13
120038	BRETTON WOODS TEL CO	247.02	267.77	294.52	281.04	381.17
120039	GRANITE STATE TEL	405.18	420.26	387.91	421.87	440.29
120042	DIXVILLE TEL CO	400.60	453.69	557.10	585.36	595.65
120043	DUNBARTON TEL CO	319.46	348.39	406.92	417.02	431.64
120045	KEARSARGE TEL CO	339.65	372.36	356.89	364.39	361.47
120047	MERRIMACK COUNTY TEL	348.80	269.12	277.86	300.17	312.80
120049	UNION TEL CO	212.11	215.99	202.79	212.39	222.90
120050	WILTON TEL CO - NH	272.89	274.26	292.75	318.57	323.48
123321	MCTA, INC.	322.31	279.72	282.55	286.43	321.42
125113	VERIZON NEWHAMPSHIRE	243.24	266.46	280.82	302.11	332.29
TOTAL	NEW JERSEY	205.49	226.61	240.32	253.80	265.76
160135	WARWICK VALLEY-NJ	214.47	238.95	271.20	321.45	318.37
160138	UNITED TEL - NJ, INC	229.22	249.58	257.89	270.58	300.83
165120	VERIZON NEW JERSEY	204.62	225.75	239.63	253.06	264.35
TOTAL	NEW MEXICO	330.51	342.67	354.75	367.02	364.90
491164	WINDSTREAM SW-NM#1	274.66	260.72	267.62	319.71	327.36
491193	WINDSTREAM SW-NM#2	320.76	313.40	312.86	318.75	267.79
491231	MESCALERO APACHE	1,968.63	2,153.94	2,266.43	2,489.93	2,477.86
492066	DELL TEL CO-OP - NM	2,238.24	2,210.29	2,236.74	2,270.99	2,097.38
492176	VALLEY TEL COOP - NM	940.47	1,768.19	1,924.06	2,006.57	2,216.25
492259	BACA VALLEY TEL CO	1,007.25	1,110.95	1,759.16	2,049.84	2,276.17
492262	ENMR TEL COOP INC-NM	445.93	433.78	470.03	463.57	520.83
492263	LA JICARITA RURAL	926.56	987.26	1,012.38	1,057.10	1,173.84
492264	LEACO RURAL TEL COOP	1,455.56	1,477.38	1,544.46	1,689.59	1,920.17
492265	TULAROSA BASIN TEL.	620.74	703.61	698.10	824.89	912.39
492268	WESTERN NEW MEXICO	1,012.84	1,054.83	1,116.01	1,164.47	1,172.11
492270	PENASCO VALLEY TEL	1,493.50	1,574.52	1,570.66	1,572.11	1,725.34
492272	ROOSEVELT CNTY RURAL	802.65	790.96	855.65	864.79	927.04
492274	CENTURYTEL SW-NM	726.35	747.74	754.24	789.88	802.41
493403	SACRED WIND			1,153.36	1,893.39	1,153.36
494449	NAVAJO-NM-FRONTIER	584.44	523.72	573.52	497.68	477.71
495105	QWEST CORP-NM	303.05	315.01	322.72	328.36	326.50
TOTAL	NEW YORK	232.80	249.50	178.93	299.82	317.58
150071	ARMSTRONG TEL CO-NY	501.85	540.52	601.87	660.50	662.17
150072	FRONTIER-AUSABLE VAL	361.96	349.16	480.67	459.75	430.87
150073	BERKSHIRE TEL CORP	312.19	326.79	288.42	310.04	254.14
150076	CASSADAGA TEL CORP	329.92	369.63	417.81	432.59	445.20
150077	CHAMPLAIN TEL CO	388.22	426.43	387.41	422.26	464.44
150078	CHAUTAUQUA & ERIE	228.81	261.46	275.27	288.69	307.60
150079	CHAZY & WESTPORT	435.68	419.44	418.19	411.03	432.59
150081	CITIZENS HAMMOND NY	985.96	1,018.92	1,002.99	920.10	889.43
150084	TACONIC TEL CORP	232.65	254.73	267.86	272.22	297.24
150085	CROWN POINT TEL CORP	810.12	926.17	889.70	906.69	942.66
150088	DELHI TEL CO	260.76	273.09	367.30	395.03	447.49
150089	DEPOSIT TEL CO	284.98	291.31	273.44	287.25	324.48
150091	DUNKIRK & FREDONIA	145.86	150.26	169.12	168.56	174.40
150092	EDWARDS TEL CO	515.72	540.38	577.29	574.80	575.32
150093	EMPIRE TEL CORP	313.88	308.77	333.32	316.66	347.19
150095	FISHERS ISLAND TEL	315.45	329.26	340.34	368.24	426.83

**Table 3.35
Unseparated ILEC NTS Revenue Requirement per Loop by Study Area (\$)**

Study Area Code	Study Area Name	2002	2003	2004	2005	2006
	NEW YORK (CONT.)					
150097	GERMANTOWN TEL CO	559.77	555.57	522.22	508.45	469.19
150099	HANCOCK TEL CO	410.24	429.14	449.78	460.73	522.30
150100	FRONTIER COMM OF NY	255.71	300.66	313.88	340.90	330.97
150104	MARGARETVILLE TEL CO	345.34	348.25	340.71	321.42	297.12
150105	MIDDLEBURGH TEL CO	300.50	312.81	295.16	294.21	289.75
150106	WINDSTREAM NY-FULTON	256.93	263.65	261.59	284.87	324.14
150107	NEWPORT TEL CO	377.99	407.68	403.51	417.81	411.03
150108	NICHOLVILLE TEL CO	649.80	625.77	651.70	634.21	599.09
150109	WINDSTREAM-JAMESTOWN	216.64	216.88	220.51	232.12	269.96
150110	OGDEN TEL DBA FRNTER	190.81	216.65	218.64	229.92	235.46
150111	ONEIDA COUNTY RURAL	517.93	498.24	470.72	451.59	488.62
150112	ONTARIO TEL CO, INC.	261.17	280.81	381.07	385.71	410.51
150113	WINDSTREAM RED JACKT	188.27	190.01	172.86	174.54	278.22
150114	ORISKANY FALLS TEL	275.66	285.11	290.20	288.64	309.20
150116	PATTERSONVILLE TEL	428.76	458.50	480.86	475.63	465.69
150118	PORT BYRON TEL CO	423.44	435.24	486.21	509.15	518.72
150121	FRONTIER-ROCHESTER	248.99	338.60	362.02	355.63	357.45
150122	FRONTIER-SENECA GORH	266.53	261.04	349.23	343.62	278.97
150125	STATE TEL CO	260.76	273.09	333.20	341.47	369.23
150128	FRONTIER-SYLVAN LAKE	303.33	316.18	334.17	408.42	408.12
150129	TOWNSHIP TEL CO	378.44	433.51	428.32	470.93	526.49
150131	TRUMANSBURG TEL CO.	410.00	431.29	447.54	489.88	475.08
150133	VERNON TEL CO	285.57	298.35	320.49	345.40	371.09
150135	WARWICK VALLEY-NY	224.72	255.68	238.93	272.98	300.05
154532	CITIZENS-FRONTIER-NY	370.15	370.35	393.94	391.53	406.39
154533	CITIZENS-FRONTIER-NY	473.89	464.07	444.66	443.31	447.11
154534	CITIZENS-FRONTIER-NY	389.14	391.13	446.21	453.79	460.34
155130	VERIZON NEW YORK	226.50	240.63	159.89	293.17	311.61
TOTAL	NORTH CAROLINA	294.66	302.76	313.45	332.69	340.53
230468	ATLANTIC MEMBERSHIP	348.15	319.51	316.23	332.78	341.87
230469	BARNARDSVILLE TEL CO	559.96	584.87	630.44	617.85	638.92
230470	CAROLINA TEL & TEL	265.11	267.83	273.58	286.74	296.60
230471	CENDEL OF NC	283.35	295.53	312.91	323.90	305.46
230473	CITIZENS TEL CO	502.10	513.40	555.90	600.53	623.66
230474	CONCORD TEL CO	311.22	292.54	353.35	334.04	363.51
230476	WINDSTREAM NC	279.35	282.53	287.08	308.61	338.75
230478	ELLERBE TEL CO	270.66	293.54	383.18	385.61	409.54
230479	VERIZON SOUTH-NC	316.74	326.74	342.05	398.83	408.45
230483	LEXCOM TELEPHONE CO.	572.42	535.50	574.63	556.76	545.14
230485	MEBTTEL, INC.	260.76	273.09	300.88	401.29	375.93
230485A	MEBTTEL, INC.				401.87	540.95
230491	N.ST. DBA N. ST.COMM	260.76	273.09	260.35	304.13	310.83
230494	PINEVILLE TEL CO	309.01	328.99	400.76	412.62	427.46
230495	RANDOLPH TEL CO	260.76	273.09	326.71	337.92	361.96
230496	RANDOLPH MEMBERSHIP	338.28	372.17	418.58	434.09	443.13
230497	PIEDMONT MEMBERSHIP	319.33	354.00	410.61	423.59	436.84
230498	SALUDA MOUNTAIN TEL	455.36	479.32	471.93	502.77	533.63
230500	SERVICE TEL CO	355.33	393.50	425.35	442.89	450.06
230501	SKYLINE MEMBERSHIP	260.76	273.09	359.05	353.36	383.58
230502	STAR MEMBERSHIP CORP	409.21	415.99	453.16	486.44	484.86
230503	SURRY MEMBERSHIP	264.29	278.79	377.22	379.81	405.20
230505	TRI COUNTY TEL MEMBR	354.22	394.81	428.12	448.79	454.69
230509	VERIZON S-NC(CONTEL)	328.79	398.59	354.58	370.88	381.89
230510	WILKES MEMBERSHIP	650.28	698.42	659.24	652.69	706.63
230511	YADKIN VALLEY TEL	260.76	273.09	357.87	353.09	384.38
235193	SOUTHERN BELL-NC	300.40	308.62	318.74	340.52	345.22
TOTAL	NORTH DAKOTA	325.79	348.19	363.25	387.62	408.32
381447	NORTH DAKOTA TEL CO	321.06	329.23	316.70	297.56	402.11
381509	WOLVERTON TEL CO	521.86	526.81	609.16	744.52	779.55

**Table 3.35
Unseparated ILEC NTS Revenue Requirement per Loop by Study Area (\$)**

Study Area Code	Study Area Name	2002	2003	2004	2005	2006
	NORTH DAKOTA (CONT.)					
381601	ABSARAKA COOP TEL CO	556.92	548.19	644.66	800.43	841.04
381604	BEK COMM. COOP.	785.89	835.01	950.29	970.55	1,039.87
381607	CONSOLIDATED TELCOM	636.32	660.91	735.50	747.82	826.15
381610	DAKOTA CENTRAL COOP	712.20	747.66	760.50	762.23	788.08
381611	DICKEY RURAL COOP	451.43	505.56	500.01	579.85	634.18
381611A	DICKEY RURAL COOP	84.98	286.15	505.40	516.19	514.14
381614	POLAR COMM MUT AID-A	482.43	501.97	567.03	676.53	702.69
381614A	POLAR COMM MUT AID-A	395.96	445.01	449.97	472.38	477.79
381615	GRIGGS COUNTY TEL CO	423.43	465.24	503.84	569.75	586.54
381616	INTER-COMMUNITY TEL	563.00	544.05	651.93	646.00	694.93
381617	MIDSTATE TEL CO	627.93	652.05	731.64	810.08	782.32
381622	MOORE & LIBERTY TEL	430.06	471.80	510.46	578.81	593.37
381625	NORTHWEST COMM COOP	475.33	494.04	551.68	647.31	667.96
381625A	NORTHWEST COMM COOP	505.79	516.63	585.38	714.81	747.10
381630	POLAR COMM MUT AID	351.27	351.30	357.40	381.14	432.14
381631	RED RIVER RURAL TEL	461.97	490.25	531.82	630.19	651.45
381631A	RED RIVER RURAL TEL	474.31	497.66	556.80	659.40	684.47
381632	RESERVATION TEL COOP	525.27	561.03	612.88	682.43	684.97
381632A	RESERVATION TEL COOP		472.48	638.46	604.34	598.11
381636	UNITED TEL MUTUAL	377.00	412.25	416.06	426.42	399.49
381637	W. RIVER TELECOM.	496.17	497.20	457.87	514.83	527.22
381638	MIDSTATE COMM.	465.93	491.97	549.27	646.81	663.97
382247	NEMONT TEL COOP - ND	548.64	656.18	897.59	857.92	860.13
382247A	NEMONT TEL COOP - ND	390.53	214.65	200.26	288.35	324.77
383303	SRT COMMUNICATIONS	315.09	347.95	413.00	428.35	440.11
385144	QWEST CORP-ND	238.52	260.50	255.66	267.80	270.83
TOTAL	NORTHERN MARIANA ISLANDS	319.50	245.02	260.73	325.16	316.25
653700	MICRONESIAN TELECOMM	319.50	245.02	260.73	325.16	316.25
TOTAL	OHIO	223.71	230.43	242.41	256.05	268.17
300585	ARCADIA TEL CO	380.46	426.58	443.73	469.02	469.11
300586	THE ARTHUR MUTUAL	345.29	382.53	423.23	440.82	448.81
300588	AYERSVILLE TEL CO	360.73	400.61	430.35	446.98	452.99
300589	BASCOM MUTUAL TEL CO	394.72	444.14	445.70	460.58	468.73
300590	BENTON RIDGE TEL CO	451.40	483.52	536.64	628.68	652.58
300591	BUCKLAND TEL. CO.	383.36	429.04	442.31	466.59	467.08
300594	THE CHAMPAIGN TEL CO	260.76	273.09	309.15	329.99	352.09
300597	THE CHILLICOTHE TEL	560.01	568.89	645.29	647.99	642.78
300598	MCCLURE TEL CO	788.88	758.29	953.21	1,151.67	1,250.75
300604	COLUMBUS GROVE TEL	301.88	333.64	404.07	414.69	430.62
300606	CONNEAUT TEL CO	533.68	607.82	648.55	655.39	662.08
300607	CONTINENTAL OF OHIO	372.21	400.89	445.63	469.39	474.98
300609	DOYLESTOWN TEL CO	260.76	273.09	339.54	345.03	375.44
300612	FARMERS MUTUAL TEL	386.43	397.98	363.52	320.81	347.37
300613	LITTLE MIAMI COMM.	475.66	513.65	505.61	529.51	518.19
300614	FORT JENNINGS TEL CO	375.40	421.49	439.43	464.62	464.93
300615	VERIZON NORTH-OH	264.08	287.54	302.38	307.25	322.95
300618	GERMANTOWN INDEPEND	260.76	273.09	336.13	401.44	595.68
300619	GLANDORF TEL CO	354.56	393.15	433.04	448.01	452.99
300625	KALIDA TEL CO	302.02	333.12	419.19	427.36	439.25
300630	CENTURYTEL OF OHIO	245.99	261.56	270.62	205.63	211.38
300633	MIDDLE POINT HOME	385.03	432.20	445.47	470.62	487.47
300634	MINFORD TEL CO	260.76	273.09	354.53	351.25	380.75
300639	THE NEW KNOXVILLE	359.48	394.99	427.00	439.21	446.67
300644	THE NOVA TEL CO	492.58	542.16	605.93	697.75	751.03
300645	OAKWOOD TEL CO	355.19	393.50	426.38	445.63	452.13
300649	ORWELL TEL CO	409.84	441.45	428.60	408.44	427.16
300650	OTTOVILLE MUTUAL	387.86	435.89	446.77	468.61	468.36
300651	PATTERSONVILLE TEL	450.74	483.35	533.93	621.63	634.93
300654	RIDGEVILLE TEL CO	387.45	430.71	444.74	467.05	468.47

**Table 3.35
Unseparated ILEC NTS Revenue Requirement per Loop by Study Area (\$)**

Study Area Code	Study Area Name	2002	2003	2004	2005	2006
	OHIO (CONT.)					
300656	SHERWOOD MUTUAL TEL	343.14	384.81	421.96	435.54	444.78
300658	SYCAMORE TEL CO	366.57	353.44	334.29	385.42	392.34
300659	TELEPHONE SERVICE	260.76	273.09	315.11	334.13	357.00
300661	UTC OF OHIO	226.80	248.59	250.64	268.01	288.24
300662	VANLUE TEL CO	386.83	433.69	444.66	469.17	468.81
300663	VAUGHNSVILLE TEL CO	451.86	486.80	554.09	642.78	670.23
300664	WABASH MUTUAL TEL CO	350.13	387.62	440.97	462.71	461.84
300665	WINDSTREAM OH	239.67	252.26	262.19	269.19	290.98
300666	WINDSTREAM W-RESERVE	236.47	251.46	266.73	270.38	277.66
300682	FRONTIER-MI-OH	241.80	265.36	290.43	271.45	291.92
305062	CINCINNATI BELL-OH	202.88	207.29	224.52	238.88	228.89
305150	OHIO BELL TEL CO	210.43	209.99	220.27	236.81	250.98
TOTAL	OKLAHOMA	330.14	329.08	341.78	345.19	374.23
431165	WINDSTREAM SW-OK	335.94	306.41	328.25	336.74	409.00
431704	LAVACA TEL CO-OK	341.20	375.51	420.04	437.87	447.87
431788	KANOKLA TEL ASSN-OK	1,315.03	1,460.51	1,552.38	1,885.67	2,203.36
431831	S. CENTRAL TEL - OK	3,620.28	2,254.97	2,041.22	3,647.36	4,000.17
431965	WINDSTREAM OK	659.20	646.88	665.66	680.76	711.30
431966	ATLAS TEL CO	542.65	763.72	798.93	730.23	774.07
431968	BEGGS TEL CO	309.70	335.75	402.88	412.10	428.06
431969	BIXBY TEL CO	442.37	450.09	460.17	538.13	718.85
431974	CANADIAN VALLEY TEL	889.49	966.17	1,077.59	1,098.52	1,127.82
431976	CARNEGIE TEL CO INC	589.40	705.24	689.93	836.95	816.21
431977	CENTRAL OKLAHOMA TEL	791.22	833.92	967.09	1,142.43	1,137.87
431979	CHEROKEE TEL CO	472.27	511.50	530.62	662.22	589.72
431980	CHICKASAW TEL CO	812.61	1,029.31	1,040.55	1,062.25	1,165.40
431981	CHOUTEAU TEL CO	663.22	585.47	602.43	600.96	603.00
431982	CIMARRON TEL CO	943.86	1,042.85	1,038.88	1,042.72	1,119.48
431984	OKLAHOMA COMM SYSTEM	443.31	445.81	459.59	461.70	465.84
431985	CROSS TEL CO	1,165.54	1,242.31	1,026.33	1,014.52	1,091.86
431988	DOBSON TEL CO	886.52	891.18	980.30	1,088.86	1,354.38
431994	GRAND TEL CO INC	549.23	661.71	718.57	911.63	1,003.09
431995	HINTON TEL CO	654.86	811.37	745.67	797.15	841.23
432006	MICLOUD TEL CO	828.08	1,029.99	1,018.71	1,018.97	1,128.30
432008	MEDICINE PARK TEL CO	727.15	810.60	884.89	935.00	1,051.78
432010	MID-AMERICA TEL INC	787.86	755.79	818.42	853.74	869.87
432011	OKLAHOMA WINDSTREAM	469.40	469.33	475.23	516.56	552.66
432013	OKLAHOMA TEL & TEL	800.73	849.33	903.89	913.94	971.91
432014	OKLAHOMA WESTERN TEL	682.37	661.02	686.58	599.06	616.76
432016	PANHANDLE TEL COOP	623.65	692.09	767.98	786.68	792.77
432017	PINE TELEPHONE CO	325.13	373.67	345.64	394.92	380.53
432018	PIONEER TEL COOP INC	461.90	458.98	480.57	477.87	474.93
432020	POTTAWATOMIE TEL CO	1,169.72	1,201.60	1,177.00	1,721.96	1,770.04
432022	SALINA-SPAVINAW TEL	449.85	471.86	484.95	527.91	571.54
432023	SHIDLER TEL CO	1,105.64	1,461.44	1,523.11	1,880.94	2,242.25
432025	SW OKLAHOMA TEL CO	414.95	441.69	461.50	518.16	542.62
432029	TERRAL TEL CO	3,497.24	4,407.07	4,518.66	4,730.47	4,540.48
432030	TOTAH COMMUNICATIONS	707.31	692.70	741.95	848.20	889.40
432032	VALLIANT TEL CO	639.73	647.88	613.12	668.02	654.14
432034	WYANDOTTE TEL CO	597.35	567.44	611.67	613.64	650.28
432141	SANTA ROSA TEL COOP	502.34	514.56	585.08	703.73	731.72
435215	SOUTHWESTERN BELL-OK	285.60	277.99	287.65	283.19	305.11
TOTAL	OREGON	301.17	316.36	320.38	336.60	338.22
532226	MIDVALE TEL EXCH -OR	652.46	823.25	771.02	1,080.19	889.06
532359	BEAVER CREEK COOP	594.36	609.80	627.04	576.19	564.59
532361	CENTURYTEL-OREGON	534.82	528.67	547.35	575.85	603.11
532362	CANBY TEL ASSN	252.70	274.15	305.79	326.28	343.64
532363	CLEAR CREEK MUTUAL	680.82	710.27	740.46	802.41	671.10
532364	COLTON TEL CO	970.34	1,003.98	977.02	1,023.61	1,121.98

**Table 3.35
Unseparated ILEC NTS Revenue Requirement per Loop by Study Area (\$)**

Study Area Code	Study Area Name	2002	2003	2004	2005	2006
	OREGON (CONT.)					
532369	EAGLE TEL SYSTEMS	1,045.59	931.09	939.93	983.97	1,241.46
532371	CASCADE UTIL INC	416.03	421.31	409.56	442.15	474.48
532373	GERVAIS TELEPHONE CO	556.77	627.58	716.28	787.71	761.73
532375	ROOME TELECOMM INC	786.47	774.29	750.58	796.23	825.46
532376	HELIX TEL CO.	1,093.87	1,065.04	1,181.32	1,278.08	1,393.42
532377	HOME TELEPHONE CO	376.85	340.14	359.21	390.67	364.37
532378	TRANS-CASCADES TEL	1,695.08	1,163.81	1,218.62	1,251.23	1,224.16
532383	MOLALLA TEL CO.	672.07	627.48	581.83	610.11	740.97
532384	MONITOR COOP TEL	771.30	869.84	947.71	955.05	982.30
532385	MONROE TELEPHONE CO.	779.83	936.75	1,058.72	1,126.46	1,209.83
532386	MT. ANGEL TEL CO.	298.63	326.89	399.11	404.23	423.96
532387	NEHALEM TELECOMM.	366.41	452.90	502.37	503.85	508.08
532388	NORTH STATE TEL CO.	307.75	370.50	462.52	501.88	746.31
532389	OREGON TEL CORP	468.02	484.39	609.22	698.27	985.41
532390	OREGON-IDAHO UTIL.	2,072.15	2,211.95	2,154.33	2,009.04	2,172.06
532391	PEOPLES TEL CO. - OR	336.84	500.08	554.90	656.30	703.41
532392	PINE TEL SYSTEM INC.	1,361.43	1,614.77	1,890.15	1,929.05	2,107.33
532393	PIONEER TEL COOP	568.90	575.45	591.88	618.92	628.27
532396	ST PAUL COOP ASSN	397.90	448.35	468.33	505.28	512.52
532397	SCIO MUTUAL TEL ASSN	909.25	1,011.51	1,196.88	1,313.53	1,346.61
532399	STAYTON COOP TEL CO	260.76	273.09	265.33	307.09	340.97
532400	UTC OF THE NW - OR	282.77	304.30	307.26	326.85	337.96
532404	ASOTIN TEL - OR	930.87	924.57	912.82	689.86	664.48
532416	VERIZON N'WEST-OR	300.24	323.22	312.90	355.00	392.53
532456	MALHEUR HOME TEL CO	417.22	390.25	405.36	377.37	445.35
533401	CITIZENS-FRONTIER-OR	430.26	416.48	453.56	417.61	419.71
535163	QWEST CORP-OR	274.07	286.90	292.60	298.76	281.83
TOTAL	PENNSYLVANIA	222.97	239.07	254.38	268.84	284.76
170145	BENTLEYVILLE TEL CO	260.76	273.09	355.08	352.58	386.60
170149	FRONTIER-BREEZEWOOD	332.98	352.81	349.06	328.46	335.41
170151	BUFFALO VALLEY TEL	260.76	273.09	260.35	304.13	310.83
170152	FRONTIER-CANTON	309.78	332.94	356.24	345.54	311.52
170156	CITIZENS - KECKSBURG	260.76	273.09	315.88	332.76	359.35
170161	COMMONWEALTH TEL CO	260.76	273.09	260.35	304.13	310.83
170162	THE CONESTOGA TEL	260.76	273.09	260.35	304.13	310.83
170165	DENVER & EPHRATA	260.76	273.09	260.35	304.13	310.83
170168	FRONTIER-PA	150.78	134.12	165.16	159.75	153.45
170169	VERIZON NORTH-PA	260.01	280.81	292.49	279.10	278.77
170170	VERIZON N-PA(CONTEL)	201.68	219.41	217.81	221.56	242.30
170171	HICKORY TEL CO	349.44	385.95	424.31	438.75	445.95
170175	IRONTON TEL CO	260.76	273.09	308.85	328.94	349.88
170176	WINDSTREAM PA	261.27	272.17	273.66	282.53	294.71
170177	LACKAWAXEN TELECOM	264.60	227.73	247.31	244.70	254.86
170178	FRONTIER-LAKEWOOD	215.65	217.03	255.46	250.73	247.69
170179	LAUREL HIGHLAND TEL	260.76	273.09	358.49	355.34	386.45
170183	MAHANOY & MAHANTANGO	350.44	352.20	382.94	392.90	414.20
170185	MARIANNA - SCENERY	509.51	586.07	558.07	540.71	519.38
170189	ARMSTRONG TEL CO-PA	610.64	646.32	658.31	773.21	805.89
170191	NORTH-EASTERN PA TEL	331.05	366.47	415.77	430.88	441.88
170192	NORTH PENN TEL CO	488.48	497.51	583.61	523.30	577.19
170193	NORTH PITTSBURGH TEL	260.76	273.09	260.35	304.13	310.83
170194	FRONTIER-OSWAYO RIVR	243.67	247.23	302.83	244.05	255.09
170195	ARMSTRONG TEL NORTH	402.68	460.93	501.13	566.22	579.14
170196	PALMERTON TEL CO	260.76	273.09	353.73	351.78	383.45
170197	PENNSYLVANIA TEL CO	344.80	380.68	420.88	436.42	444.93
170200	PYMATUNING IND TEL	263.25	288.18	389.03	395.75	411.12
170201	VERIZON N-PA(QUAKER)	223.48	233.08	230.06	225.59	227.68
170204	SOUTH CANAAN TEL CO	329.61	363.22	415.54	431.97	443.01
170206	SUGAR VALLEY TEL CO	405.63	404.51	455.88	496.83	517.65
170209	UTC OF PENNSYLVANIA	276.09	299.45	294.90	298.96	321.50

**Table 3.35
Unseparated ILEC NTS Revenue Requirement per Loop by Study Area (\$)**

Study Area Code	Study Area Name	2002	2003	2004	2005	2006
	PENNSYLVANIA (CONT.)					
170210	VENUS TEL CORP	344.32	379.10	420.81	436.47	445.20
170215	YUKON - WALTZ TEL CO	370.76	416.14	437.50	460.90	463.50
170277	WEST SIDE TEL CO-PA	558.04	549.05	646.77	805.47	846.73
175000	VERIZON PENNSYLVANIA	209.96	225.54	245.34	261.14	279.41
TOTAL	PUERTO RICO	412.98	389.75	402.61	387.97	408.59
633200	P R T C - CENTRAL	377.48	395.78	406.65	393.13	488.78
633201	PUERTO RICO TEL CO	418.73	388.77	401.96	387.14	395.69
TOTAL	RHODE ISLAND	211.15	226.48	264.97	290.07	318.53
585114	VERIZON RHODE ISLAND	211.15	226.48	264.97	290.07	318.53
TOTAL	SOUTH CAROLINA	343.47	358.23	361.65	387.04	408.06
240479	VERIZON SOUTH-SC	282.86	304.16	280.77	335.00	365.25
240506	UTC OF THE CAROLINAS	315.42	338.25	317.72	334.09	346.55
240512	BLUFFTON TEL. CO.	626.79	536.76	543.95	522.28	542.62
240515	CHESNEE TEL CO	260.76	273.09	310.84	330.78	352.44
240516	CHESTER TEL CO - SC	260.76	273.09	301.68	326.94	347.17
240517	WINDSTREAM SC	298.38	314.25	316.65	333.71	370.83
240520	FARMERS TEL COOP	498.91	521.89	585.13	603.53	646.77
240521	FORT MILL TEL CO	478.07	473.50	459.41	428.12	465.00
240523	HARGRAY TEL CO	323.87	322.10	339.93	329.41	327.18
240526	VERIZON S-SC(CONTEL)	304.77	329.71	324.46	349.42	388.76
240527	HOME TEL CO	417.47	442.76	450.81	472.21	481.31
240528	HORRY TEL COOP	346.61	345.77	337.58	319.15	317.20
240531	LANCASTER TEL CO	364.12	382.36	399.14	394.17	381.12
240532	LOCKHART TEL CO INC	395.76	444.40	456.89	510.31	515.37
240533	MCCLELLANVILLE TEL	651.56	651.48	635.35	631.23	726.10
240535	NORWAY TEL CO	383.43	428.16	441.85	465.35	466.55
240536	PALMETTO RURAL COOP	272.59	288.97	381.61	385.14	404.71
240538	PIEDMONT RURAL COOP	553.18	578.02	718.18	776.24	989.77
240539	PBT TELECOM, INC.	515.68	555.46	557.86	588.26	573.17
240541	RIDGEWAY TEL CO	280.00	303.19	389.18	391.35	413.07
240542	ROCK HILL TEL CO	323.73	329.21	326.11	326.27	340.86
240544	ST STEPHEN TEL CO	513.46	548.70	542.85	540.81	527.78
240546	SANDHILL TEL COOP	274.55	289.06	382.49	385.76	408.29
240550	WEST CAROLINA RURAL	581.24	742.53	769.48	745.44	791.72
240551	WILLISTON TEL CO	499.91	508.77	502.90	531.54	529.60
245194	SOUTHERN BELL-SC	338.62	352.49	353.84	384.62	404.32
TOTAL	SOUTH DAKOTA	351.37	390.80	420.86	448.17	468.67
391405	HILLS TEL CO-SD				735.96	771.01
391640	ARMOUR INDEPENDENT	411.90	460.93	492.40	552.62	567.18
391642	ALLIANCE-BALTIC	401.57	451.95	474.95	504.77	515.37
391647	CHEYENNE RIVER SIOUX	661.11	749.20	784.34	793.49	782.04
391649	BERESFORD MUNICIPAL	341.20	375.59	418.61	432.23	440.19
391650	CITY OF BROOKINGS	260.76	273.09	260.35	304.13	310.83
391652	PRAIRIEWAVE COMM TEL	478.30	465.75	464.64	555.68	509.59
391653	CITY OF FAITH MUNIC	460.52	486.11	543.56	633.21	650.88
391654	INTERSTATE TELECOMM.	409.14	458.52	490.90	549.10	559.78
391657	ALLIANCE-SPLITROCK	349.09	384.72	419.92	428.30	436.39
391659	GOLDEN WEST TELECOMM	574.55	632.19	735.45	747.47	843.64
391660	FT RANDALL-MT RUSHMR	386.94	434.39	444.27	467.36	467.00
391664	JAMES VALLEY COOP	488.56	506.80	573.35	682.57	710.09
391666	JEFFERSON TEL CO -SD	1,143.46	1,128.44	1,131.90	1,137.25	1,250.68
391667	KADOKA TELEPHONE CO	509.67	383.16	343.89	366.61	434.50
391668	KENNEBEC TEL CO	1,245.52	1,384.97	1,516.05	1,741.77	1,861.21
391669	MCCOOK COOP TEL CO	466.34	493.87	551.68	644.80	665.11
391670	MIDSTATE COMM., INC.	742.52	863.93	852.42	805.89	835.52
391671	WEST RIVER(MOBRIDGE)	260.76	273.09	382.18	378.21	404.15
391674	ROBERTS COUNTY COOP	494.93	509.22	582.98	699.19	727.17

**Table 3.35
Unseparated ILEC NTS Revenue Requirement per Loop by Study Area (\$)**

Study Area Code	Study Area Name	2002	2003	2004	2005	2006
	SOUTH DAKOTA (CONT.)					
391676	SANTEL COMM. COOP.	633.30	737.35	859.75	951.10	955.24
391677	SIOUX VALLEY TEL. CO	393.71	439.84	446.43	453.24	458.00
391679	STOCKHOLM-STRANDBURG	644.16	694.04	711.41	740.61	759.92
391680	VENTURE COMM. COOP	571.22	637.34	741.19	743.48	751.76
391680A	VENTURE COMM. COOP	346.98	337.69	383.78	531.37	539.82
391682	TRI-COUNTY TELCOM	506.49	518.53	599.23	719.84	748.24
391684	UNION TEL CO.	378.17	425.79	440.97	463.12	463.27
391685	VALLEY TELECOMM.	861.83	995.16	1,046.98	1,048.64	1,140.54
391686	VIVIAN TELEPHONE CO	500.76	616.75	650.45	725.32	783.47
391688	WESTERN TEL CO.	466.48	489.90	539.34	636.74	658.28
391689	WEST RIVER COOP	574.97	648.12	746.30	821.62	957.80
395145	QWEST CORP-SD	266.76	286.99	299.51	308.87	304.57
TOTAL	TENNESSEE	302.15	310.83	322.50	336.24	351.27
290280	ARDMORE TEL CO	459.19	462.07	469.33	440.47	505.20
290552	CENTURYTEL-ADAMSVILL	702.94	672.73	660.41	689.14	686.20
290553	BEN LOMAND RURAL	292.73	316.09	393.61	400.97	419.25
290554	BLEDSOE TEL COOP	272.11	286.34	378.76	378.52	401.25
290557	CENTURY-CLAIBORNE	590.98	577.04	593.66	610.52	635.02
290559	CONCORD TEL EXCHANGE	260.76	273.09	260.35	304.13	310.83
290561	CROCKETT TEL CO	259.19	395.11	469.10	532.90	539.99
290562	DEKALB TEL COOP	482.73	510.78	470.85	489.37	496.53
290565	HIGHLAND TEL COOP-TN	260.76	273.09	368.03	368.01	396.32
290566	HUMPHREY'S COUNTY	452.12	459.55	523.73	496.38	485.68
290567	UNITED INTER-MT-TN	249.32	253.64	247.73	255.83	259.34
290570	LORETTO TEL CO	356.47	392.79	428.65	447.80	453.07
290571	MILLINGTON TEL CO	361.27	344.60	364.21	377.67	361.31
290573	NORTH CENTRAL COOP	433.74	450.65	459.12	474.09	491.43
290574	CENTURYTEL-OOLTEWAH	482.85	495.88	517.74	536.73	548.43
290575	TENNESSEE TEL CO	362.20	374.35	373.81	375.28	377.58
290576	PEOPLES TEL CO	516.20	591.90	624.68	674.95	769.97
290578	TELLICO TEL CO	405.98	429.13	426.32	411.13	430.48
290579	TWIN LAKES TEL COOP	368.03	381.38	394.56	436.96	462.01
290580	CTZENS-FRNTR-VOL ST	319.84	266.04	310.04	272.39	264.54
290581	UTC OF TN	502.66	483.82	497.27	549.58	622.53
290583	WEST TENNESSEE TEL	358.35	387.23	429.21	492.52	525.56
290598	WEST KY COOP-TN	423.50	468.52	516.77	592.41	616.15
294336	CITIZENS-FRONTIER-TN	371.40	347.33	383.44	349.18	314.34
295185	SO. CENTRAL BELL -TN	294.16	304.01	314.22	330.41	347.27
TOTAL	TEXAS	322.22	318.74	330.97	345.82	372.77
440425	CAMERON TEL CO TEXAS	805.82	829.82	952.40	987.30	930.66
441163	WINDSTREAM SW-TX#1	371.17	376.49	405.60	390.93	379.37
442038	BLOSSOM TEL CO	337.67	374.36	419.11	436.06	446.89
442039	BIG BEND TEL CO INC	1,823.56	1,951.70	2,014.74	2,495.59	2,952.50
442040	BRAZORIA TEL CO	688.18	735.01	788.65	859.77	939.89
442041	BRAZOS TEL COOP INC	494.80	543.27	554.73	552.35	528.61
442043	NORTH TEXAS TEL. CO.	436.63	475.76	524.30	608.03	637.78
442046	CAP ROCK TEL COOP	410.26	458.82	562.61	632.92	633.58
442052	CENTRAL TEXAS CO-OP	1,278.99	1,252.17	1,307.47	1,351.51	1,328.55
442057	COLEMAN COUNTY CO-OP	989.67	948.07	982.90	1,236.95	1,287.37
442059	COLORADO VALLEY TEL	740.17	768.00	831.83	836.79	825.31
442060	COMANCHE COUNTY TEL	407.75	451.10	505.70	496.75	550.79
442061	COMMUNITY TEL CO	601.36	667.72	731.63	800.29	835.28
442065	CUMBY TEL COOP INC	663.58	688.29	602.42	626.71	709.50
442066	DELL TEL. CO-OP - TX	2,347.97	2,452.63	2,310.84	2,627.95	3,191.21
442068	EASTEX TEL COOP INC	527.16	538.12	575.24	588.96	601.19
442069	ELECTRA TELEPHONE CO	896.65	874.46	911.42	905.41	938.89
442070	ETEX TEL COOP INC	633.97	687.40	738.24	774.21	818.65
442071	FIVE AREA TEL CO-OP	418.46	430.47	466.49	494.13	492.61
442072	CONSOLIDATED FT BEND	388.46	439.07	457.13	495.51	452.77

**Table 3.35
Unseparated ILEC NTS Revenue Requirement per Loop by Study Area (\$)**

Study Area Code	Study Area Name	2002	2003	2004	2005	2006
	TEXAS (CONT.)					
442073	BORDER TO BORDER	5,882.34	7,239.79	7,947.71	11,799.69	11,797.07
442076	GANADO TELEPHONE CO	1,127.87	1,077.65	1,082.96	1,092.06	1,054.74
442080	GTE SW VERIZON-TX	312.83	311.05	365.96	419.92	452.24
442083	GUADALUPE VALLEY TEL	537.76	577.08	611.76	621.38	630.59
442084	UTC OF TEXAS INC	487.86	494.55	509.34	514.45	538.14
442086	HILL COUNTRY CO-OP	476.96	519.17	520.44	535.09	630.14
442090	ALENCO COMMUNICATION	1,695.42	1,792.56	1,775.63	1,678.71	1,689.89
442091	ETS TEL. CO., INC.	816.15	721.49	776.29	756.84	738.44
442093	INDUSTRY TEL CO	600.76	612.83	645.56	748.10	855.82
442097	WINDSTREAM KERRVILLE	374.42	350.71	322.80	273.31	341.07
442101	CENTURYTEL-LK DALLAS	431.40	451.60	484.81	484.19	515.34
442103	LA WARD TEL EXCHANGE	658.17	974.80	1,302.32	1,376.14	1,426.80
442104	LAKE LIVINGSTON TEL	1,418.46	1,478.04	1,593.20	1,743.01	1,754.69
442105	LIPAN TEL CO	962.19	1,074.31	1,126.22	1,219.20	1,355.40
442107	LIVINGSTON TEL CO	260.76	273.09	261.50	304.77	311.03
442109	CONSOLIDATED COMM-TX	400.80	427.67	422.49	497.85	460.96
442112	MID-PLAINS RURAL TEL	576.65	588.88	636.06	618.94	620.66
442114	CENDEL OF TEXAS	301.95	323.03	342.80	377.49	387.04
442116	MUNSTER DBA NORTEX	628.18	605.71	686.34	669.63	717.50
442117	CENTURYTEL-PORT ARAN	424.17	447.96	447.28	477.28	466.53
442130	PEOPLES TEL COOP -TX	691.94	701.63	759.90	792.96	860.23
442131	POKA-LAMBRO TEL COOP	489.60	537.96	552.53	576.62	552.82
442134	RIVIERA TEL CO INC	1,337.31	1,846.13	1,774.37	1,866.39	2,039.72
442135	SOUTHWEST TEXAS TEL	753.58	816.20	791.90	829.46	1,033.36
442140	CENTURYTEL-SAN MARCO	358.92	406.76	433.69	454.48	492.79
442141	SANTA ROSA TEL COOP	656.41	728.24	803.38	859.94	979.66
442143	SOUTH PLAINS TEL	365.79	399.12	455.17	500.76	560.05
442147	WINDSTREAM SUGARLAND	235.78	243.64	251.96	261.88	296.72
442150	TATUM TEL CO	830.14	869.88	788.03	806.87	764.53
442151	TAYLOR TEL CO-OP INC	470.47	487.48	503.19	515.95	536.76
442153	TEXAS WINDSTREAM	353.23	339.16	340.74	352.83	369.91
442154	GTE-SW VERIZON-TX	311.17	356.94	353.45	378.62	387.77
442159	VALLEY TEL CO-OP -TX	1,503.72	1,633.20	1,550.88	1,681.55	1,656.23
442166	WEST TEXAS RURAL TEL	1,221.72	1,278.15	1,356.63	1,364.24	1,305.22
442168	WES-TEX TEL CO-OP	556.99	715.34	799.03	992.63	1,026.08
442170	XIT RURAL TEL CO-OP	1,625.83	2,167.65	2,109.70	2,098.30	1,834.31
442262	ENMR TEL COOP-TX	169.60	155.17	156.06	158.98	151.43
445216	SOUTHWESTERN BELL-TX	309.12	300.79	304.76	311.55	339.65
TOTAL	UTAH	313.25	309.52	313.96	318.19	298.98
500758	DIRECTCOMM-CEDAR VAL					564.33
502277	CENTRAL UTAH TEL INC	537.70	540.13	558.26	701.61	621.14
502277A	CENTRAL UTAH TEL INC	427.69	471.40	467.46	447.83	415.89
502278	EMRY DBA EMRY TELCOM	554.31	596.04	602.11	609.30	557.84
502278A	EMRY DBA EMRY TELCOM	414.94	422.80	366.10	402.92	436.37
502279	GUNNISON TEL CO	327.15	355.50	416.88	423.02	433.18
502282	MANTI TEL CO	330.19	356.11	416.07	427.57	439.10
502282A	MANTI TEL CO	309.91	355.50	408.53	424.83	436.12
502283	SKYLINE TELECOM	409.20	460.07	491.50	549.60	547.25
502283A	SKYLINE TELECOM	407.15	459.04	503.23	580.32	605.33
502284	BEEHIVE TEL CO - UT	1,406.91	1,740.36	1,853.64	2,161.34	2,179.51
502286	SOUTH CENTRAL UTAH	377.03	419.44	413.62	446.72	460.12
502287	UBTA-UBET COMM INC.	823.00	854.86	983.24	665.44	939.83
502287A	UBTA-UBET COMM INC.	393.34	386.15	414.91	416.77	305.60
502288	ALL WEST COMM-UT	625.69	727.24	703.07	713.22	592.48
502288A	ALL WEST COMM-UT	590.13	748.33	735.82	816.14	759.51
503032	BEAR LAKE COMM	698.80	707.23	842.13	913.90	830.99
504429	CITIZENS-FRONTIER-UT	471.45	461.19	497.23	451.24	423.34
504449	NAVAJO-UT-FRONTIER	677.33	641.47	665.87	643.05	588.00
505107	QWEST CORP-UT	298.33	292.28	295.27	299.54	278.92

**Table 3.35
Unseparated ILEC NTS Revenue Requirement per Loop by Study Area (\$)**

Study Area Code	Study Area Name	2002	2003	2004	2005	2006
TOTAL	VERMONT	304.34	331.68	346.85	348.26	363.06
140053	FRANKLIN TEL CO - VT	382.60	427.72	440.73	462.45	462.63
140058	LUDLOW TEL CO	274.43	304.78	306.09	305.76	305.94
140061	NORTHFIELD TEL CO	351.33	350.37	344.36	361.98	359.93
140062	PERKINSVILLE TEL CO	338.29	327.15	320.39	295.59	287.94
140064	SHOREHAM TEL CO INC.	400.57	450.63	471.64	515.35	522.20
140068	TOPSHAM TEL CO	479.25	584.58	746.38	847.39	1,009.95
140069	WAITSFIELD/FAYSTON	445.02	437.91	437.05	449.98	494.28
143331	FAIRPOINT-VT	460.07	583.42	652.74	666.81	608.12
145115	VERIZON VERMONT	278.98	304.42	318.71	318.03	334.70
147332	VERMONT TEL. CO-VT	508.19	559.98	576.52	567.48	530.95
TOTAL	VIRGIN ISLANDS	620.53	640.88	594.51	627.57	606.69
643300	VITELCO-INNOVATIVE	620.53	640.88	594.51	627.57	606.69
TOTAL	VIRGINIA	259.15	285.80	290.04	312.41	324.51
190217	AMELIA TEL CORP	516.98	542.50	547.72	566.67	558.15
190219	BUGGS ISLAND COOP	299.98	316.70	394.42	398.54	416.43
190220	BURKE'S GARDEN TEL	527.58	529.74	611.26	745.53	776.70
190225	CITIZENS TEL COOP	341.26	375.33	417.96	429.38	440.98
190226	NTELOS, INC.	260.76	273.09	260.35	304.13	310.83
190233	VERIZON S-VA(CONTEL)	278.42	303.57	286.27	313.91	336.89
190236	NORTH RIVER TEL COOP	368.27	408.77	433.08	452.36	455.82
190237	HIGHLAND TEL COOP	437.05	474.73	515.57	585.87	600.77
190238	MGW TEL. CO. INC.	478.24	498.01	556.50	652.85	672.51
190239	NEW HOPE TEL COOP	374.85	417.72	437.12	459.91	461.99
190243	PEMBROKE TEL COOP	338.40	372.61	418.08	432.64	442.52
190244	PEOPLES MUTUAL TEL	458.44	477.77	475.35	508.61	541.52
190248	SCOTT COUNTY COOP	371.06	412.01	434.77	454.07	457.02
190249	ROANOKE & BOTETOURT	376.65	425.44	404.29	506.94	473.03
190250	SHENANDOAH TEL CO	260.76	273.09	367.49	363.56	390.48
190253	VIRGINIA TEL CO	260.76	276.16	387.11	391.09	410.78
190254	CENTEL OF VIRGINIA	323.88	342.41	355.30	358.86	356.05
190479	VERIZON SOUTH-VA	279.94	289.49	328.53	329.78	312.35
190567	UNITED INTER-MT-VA	271.36	294.01	291.39	299.54	297.24
193029	NEW CASTLE TEL. CO.	473.23	509.02	511.58	532.55	513.89
195040	VERIZON VIRGINIA INC	247.28	275.06	281.34	304.44	316.37
TOTAL	WASHINGTON	268.82	281.42	285.79	298.31	289.54
520581	BEAVER CREEK TIMBRLN					10,879.34
521402	M&L ENT. DBA SKYLINE	1,315.57	995.67	1,003.32	804.92	821.37
522400	UTC OF THE NW-WA	282.97	304.21	315.27	334.55	332.13
522404	ASOTIN TEL - WA	461.28	441.82	472.48	476.57	589.79
522408	CENTURYTEL-WASHINGTO	434.75	440.72	442.93	482.32	508.68
522410	CENTURYTEL-COWICHE	333.80	307.88	322.24	415.54	371.76
522412	ELLENSBURG TEL CO	365.34	399.53	405.49	434.38	467.48
522416	VERIZON N'WEST-WA	274.41	290.76	288.82	315.33	316.91
522417	HAT ISLAND TEL CO	303.92	432.51	397.84	529.86	445.16
522418	PEND OREILLE TEL.	845.28	784.19	820.44	786.06	682.95
522419	HOOD CANAL TEL CO	540.98	589.29	556.50	538.55	544.76
522423	INLAND TEL CO -WA	640.15	638.18	673.29	741.58	776.81
522426	KALAMA TEL CO	489.29	525.75	566.64	565.13	617.59
522427	LEWIS RIVER TEL CO	294.35	344.16	356.63	357.20	362.88
522430	MCDANIEL TEL CO	340.14	371.21	418.50	432.33	441.09
522431	MASHELL TELECOM INC	832.22	825.55	728.70	647.48	688.52
522437	PIONEER TEL CO	558.64	522.24	525.22	1,021.89	1,287.33
522442	ST JOHN TEL CO	474.49	494.02	627.53	532.98	488.98
522446	TENINO TELEPHONE CO	550.39	580.15	623.58	663.23	780.44
522447	TOLEDO TELEPHONE CO	1,059.29	1,106.07	1,119.43	1,241.04	1,262.75
522449	VERIZON N'WEST-WA	275.39	288.51	239.62	294.64	305.60
522451	WESTERN WAHKIAKUM	1,578.44	1,596.18	1,633.17	1,646.90	1,651.90
522452	WHIDBEY TEL CO.	383.30	451.88	465.85	536.40	536.02

Table 3.35
Unseparated ILEC NTS Revenue Requirement per Loop by Study Area (\$)

Study Area Code	Study Area Name	2002	2003	2004	2005	2006
	WASHINGTON (CONT.)					
522453	YCOM NETWORKS, INC.	378.02	397.81	495.19	511.60	545.67
525161	QWEST CORP-WA	246.31	256.99	264.10	267.02	248.74
TOTAL	WEST VIRGINIA	338.53	348.65	374.04	369.23	373.66
200256	ARMSTRONG OF WV	449.59	473.92	457.02	527.51	512.44
200257	SPRUCE KNOB SENECA	637.55	699.93	664.92	671.90	704.37
200258	WAR ACQ. DBA WAR TEL	330.96	366.47	416.54	432.23	442.11
200259	HARDY TELECOM	737.59	724.68	680.53	628.12	663.60
200267	ARMSTRONG TEL. CO.	475.49	513.97	594.33	664.58	755.65
200271	CITIZENS-FRONTIER-WV	582.33	564.91	591.44	549.92	538.52
200277	WEST SIDE TEL-WV	387.53	470.42	438.38	419.34	471.32
204338	CITIZENS-FRONTIER-WV	499.61	468.68	496.44	459.63	454.54
204339	CITIZENS-FRONTIER-WV	475.21	434.24	467.62	440.83	449.86
205050	VERIZON W VA INC.	305.02	322.65	347.02	346.38	349.42
TOTAL	WISCONSIN	257.09	260.91	272.82	287.48	307.10
330841	CENTURYTEL-MW-WI(CENCOM)	400.00	410.72	417.59	439.19	434.57
330842	AMERY TELCOM, INC.	271.46	286.78	379.18	384.99	409.27
330843	AMHERST TEL CO	317.32	344.70	407.11	419.76	433.00
330844	BADGER TELECOM, INC.	423.43	473.71	464.85	518.90	546.94
330846	BALDWIN TELECOM	273.04	288.01	382.26	388.30	411.95
330847	BELMONT TEL CO	379.76	423.69	440.04	462.65	463.76
330848	BERGEN TEL CO	538.34	537.33	626.61	771.22	809.16
330849	BLACK EARTH TEL CO	333.10	355.32	417.65	432.95	442.56
330850	BLOOMER TEL CO	260.76	273.09	349.46	350.11	379.79
330851	BONDUEL TEL CO	288.45	311.44	394.61	402.06	421.62
330855	BRUCE TEL CO, INC	429.46	461.06	449.09	471.95	450.33
330856	BURLINGTON B&W	290.18	317.41	399.53	412.36	429.53
330857	CENTURYTEL-MW-WI(CASCO)	392.93	411.39	427.86	446.49	430.85
330859	CENTRAL STATE TEL CO	478.64	507.07	500.50	532.37	550.97
330860	CHEQUAMEGON COM COOP	408.81	392.85	451.44	472.17	507.43
330861	CHIBARDUN TEL COOP	466.37	529.58	580.84	629.65	655.14
330863	CITIZENS TEL COOP-WI	389.43	438.26	446.04	660.92	652.83
330865	CLEAR LAKE TEL CO-WI	324.17	354.09	409.57	422.09	435.75
330866	COCHRANE COOP TEL CO	392.95	441.94	447.81	485.63	497.72
330868	COON VALLEY FARMERS	382.65	429.04	442.23	466.17	466.85
330870	RHINELNDER-FRONTIER	473.08	505.17	525.97	520.18	461.84
330872	CUBA CITY EXCHANGE	304.99	329.34	400.99	413.24	427.20
330875	DICKEYVILLE TEL CORP	342.10	391.13	426.96	445.63	451.79
330877	CENTURYTEL-FAIRWATER	406.57	423.67	460.60	508.64	443.80
330879	FARMERS INDEPENDENT	366.63	405.61	431.27	449.05	453.45
330880	FARMERS TEL CO - WI	318.10	344.17	411.30	425.40	437.93
330881	MID-PLAINS TEL CO	260.76	273.09	260.35	304.13	310.83
330884	CENTURYTEL-FORESTVIL	633.98	642.08	637.43	672.23	713.40
330886	VERIZON NORTH-WI	289.63	302.54	309.77	316.14	325.58
330889	HAGER TELECOM INC.	373.29	414.65	436.23	457.12	458.91
330891	RHINELNDER-FRONTIER	528.73	526.63	473.52	438.30	343.26
330892	HILLSBORO TEL CO	317.18	345.49	406.53	421.47	434.28
330895	CENTURYTEL-WISCONSIN	299.52	317.59	323.90	234.52	193.29
330896	LAKEFIELD TEL CO	380.66	426.67	441.39	464.57	465.65
330898	CENTURYTEL LARSEN	508.69	491.86	449.43	456.12	456.92
330899	LA VALLE TEL COOP	369.79	410.26	434.69	630.91	690.93
330900	LEMONWEIR VALLEY TEL	309.53	339.61	404.50	422.35	434.58
330902	LUCK TEL CO	355.29	393.76	426.92	444.60	451.34
330905	MANAWA TEL CO	349.20	390.07	424.54	441.85	449.49
330908	MARQUETTE-ADAMS COOP	472.89	500.50	525.14	574.88	601.62
330909	MIDWAY TEL CO	339.47	376.88	376.86	385.54	386.79
330910	MILLTOWN MUTUAL TEL	309.33	292.90	345.06	377.39	394.20
330912	FRONTIER-MONDOVI	187.35	272.51	230.97	227.07	205.72
330913	CENTURYTEL MONROE	376.70	362.48	370.02	391.75	375.39
330914	EASTCOAST TELECOM	349.40	387.70	424.77	443.61	450.40

**Table 3.35
Unseparated ILEC NTS Revenue Requirement per Loop by Study Area (\$)**

Study Area Code	Study Area Name	2002	2003	2004	2005	2006
	WISCONSIN (CONT.)					
330915	MOSINEE TEL CO	260.76	273.09	312.52	331.26	352.23
330916	MOUNT HOREB TEL CO	504.13	492.08	568.96	609.04	651.62
330917	MT VERNON TEL CO	419.66	448.55	467.87	494.37	568.14
330918	NELSON TEL COOP	579.28	567.90	623.53	634.37	647.22
330920	NIAGARA TEL CO	319.10	320.37	326.28	320.85	341.99
330922	CENTURYTEL-MW-WI/NW	296.90	309.75	330.52	366.69	368.29
330924	CENTURYTEL-MW-KENDAL	259.78	331.95	328.26	341.41	320.03
330925	BAYLAND TEL CO	269.48	289.32	381.14	384.21	407.58
330930	GRANTLAND TELECOM	381.94	428.08	443.97	469.07	468.55
330931	CENTURYTEL-SO WI	345.15	331.64	321.60	329.18	324.32
330934	CENTURYTEL-MW-WI(PLATTEVILLE)	200.61	211.68	236.58	276.66	250.46
330936	INDIANHEAD TEL CO	558.61	505.94	472.77	518.74	493.45
330937	PRICE COUNTY TEL CO	348.04	340.16	340.86	291.44	334.37
330938	NORTHEAST TEL CO	275.43	290.38	384.53	389.75	412.43
330940	RHINELANDER-FRONTIER	214.50	240.24	279.85	236.75	243.48
330941	RHINELANDER-FRONTIER	384.39	394.74	405.74	384.95	357.95
330942	RICHLAND-GRANT COOP	404.41	453.69	619.86	724.22	773.26
330943	RIVERSIDE TELECOM	307.00	331.54	402.73	413.08	428.70
330944	FRONTIER-ST.CROIX	260.76	273.09	325.87	337.64	361.39
330945	SCANDINAVIA TEL CO	334.38	366.55	421.11	437.82	446.89
330946	SHARON TEL CO	399.08	449.40	474.04	524.42	546.68
330949	SIREN TEL CO, INC	260.76	273.09	364.45	365.12	394.58
330950	CENTURYTEL-NW WI	630.61	641.26	620.22	667.68	665.51
330951	SOMERSET TEL CO	260.76	273.09	357.49	353.15	384.38
330952	SE TEL OF WISCONSIN	332.53	332.10	355.13	365.79	358.11
330953	SPRING VALLEY TEL CO	587.74	627.81	678.57	690.51	670.62
330954	STOCKBRIDGE & SHERWD	428.26	435.41	455.92	462.35	472.84
330955	STATE LONG DISTANCE	260.76	273.09	260.35	304.13	310.83
330956	CENTURYTEL-NORTH WI	705.52	718.46	686.80	694.31	684.47
330958	TENNEY TEL CO	357.06	368.56	382.23	435.93	465.94
330959	CENTURYTEL-MW-WI(THORP)	307.55	344.98	334.60	322.28	312.67
330960	TRI-COUNTY COMM COOP	390.18	438.17	446.31	472.23	483.49
330962	UNION TEL CO	356.61	395.95	428.00	446.77	453.07
330963	UTELCO, INC	247.38	269.97	269.53	317.30	319.68
330964	FRONTIER-WISCONSIN	205.98	274.38	262.34	247.12	252.69
330966	VERNON TEL COOP	377.22	419.12	437.93	459.55	461.32
330967	FRONTIER OF VIROQUA	260.76	273.09	339.14	344.13	370.64
330968	WAUNAKEE TEL CO	260.76	273.09	261.76	304.88	317.08
330970	CENTURYTEL-MW-WI	348.80	385.77	423.42	441.28	449.45
330971	W. WISCONSIN TELCOM	368.71	409.73	593.67	652.99	789.91
330973	WITTENBERG TEL CO	370.95	404.73	443.75	443.53	442.53
330974	WOOD COUNTY TEL CO	398.59	416.53	440.87	452.51	485.87
331155	TELEPHONE USA OF WI	432.12	482.89	517.64	536.83	536.93
331159	CENTURYTEL-CENTRL WI	349.46	390.70	393.28	402.34	411.06
335220	WISCONSIN BELL	213.16	201.97	210.61	224.50	252.37
TOTAL	WYOMING	446.76	468.54	462.95	483.19	440.63
511595	UTC OF THE WEST-WY	527.82	561.98	442.92	451.26	474.63
512251	RANGE TEL COOP - WY	642.51	596.94	581.21	611.69	629.04
512289	CHUGWATER TEL CO	533.25	530.41	550.71	628.74	859.36
512290	ALL WEST COMM.-WY	434.05	581.47	535.89	413.75	445.98
512291	DUBOIS TEL EXCHANGE	893.72	949.28	932.65	1,177.23	1,118.28
512295	SILVER STAR TEL-WY	786.88	809.06	766.75	883.62	934.55
512296	TRI COUNTY TEL ASSN	1,205.61	1,235.82	1,228.58	1,397.48	1,456.53
512297	UNION TELEPHONE CO	631.24	578.13	649.67	566.87	564.12
512299	CENTURYTEL OF WY.	429.45	438.22	370.88	444.40	455.89
515108	QWEST CORP-WY	396.08	423.15	421.33	431.96	368.00
TOTAL	INDUSTRY	261.26	271.34	276.40	298.71	311.98

Source: National Exchange Carrier Association, *Universal Service Fund Submission of 2006 Study Results* (September 28, 2007)

**Table 3.36
Changes in Local Exchange Carriers**

Mergers					
Study Area Code	Merged Study Area	Study Area Code	Surviving Study Area	State	Year
472234	TROY TELEPHONE CO	472230	POTLATCH TEL CO INC	ID	2002
371545	EUSTIS ACQUISITION	371562	CONSOLIDATED TELECOM	NE	2002
240524	HEATH SPRINGS TEL CO	240531	LANCASTER TEL CO	SC	2003
351223	LAUREL TEL CO, INC	351297	HEART OF IOWA COMM.	IA	2006
310680	CHIPPEWA COUNTY TEL	310713	HIAWATHA TEL CO	MI	2006
132454	THE WOODBURY TEL CO	135200	SOUTHERN NEW ENGLAND	CT	2007
341093	YATES CITY TEL CO	341054	MID CENTURY TEL COOP	IL	2007
Code and Ownership Changes					
Study Area Code	Old Study Area	Study Area Code	New Study Area	State	Year
250281	VERIZON SOUTH-AL(CONTEL)	259789	CENTURYTEL OF ALABAMA, LLC (NORTHERN)	AL	2002
250293	VERIZON SOUTH-AL	259788	CENTURYTEL OF ALABAMA, LLC (SOUTHERN)	AL	2002
260407	VERIZON SOUTH-KY	269690	WINDSTREAM LEXINGTON	KY	2002
260410	VERIZON SOUTH-KY(CONTEL)	269691	WINDSTREAM LONDON	KY	2002
421186	GTE-MW-VERIZON(GTE)	429784	CENTURYTEL OF MISSOURI, LLC (CENTRAL)	MO	2002
421789	KS ST-MO DBA GTE NO.	429785	CENTURYTEL OF MISSOURI, LLC (BELLE-HERMAN)	MO	2002
421846	GTE MW-MO(CONTEL SY)	429786	CENTURYTEL OF MISSOURI, LLC (SOUTHERN)	MO	2002
421922	GTE MW-MO (CONTEL)	429787	CENTURYTEL OF MISSOURI, LLC (SOUTHWEST)	MO	2002
381623	NOONAN FARMERS TEL	381625A	NORTHWEST COMM COOP	ND	2005
452175	CENTURYTEL SW-AZ	450815	HOPI TELECOMMUNICATIONS INC	AZ	2006
420472	CASS COUNTY TEL. CO.	421472	FAIRPOINT MISSOURI	MO	2006
290584	YORKVILLE TEL COOP	290598	WEST KY COOP-TN	TN	2006
Acquired Exchanges					
Study Area Code	Exchanges Formerly Served by	Study Area Code	New Study Area	State	Year
351167	ITS-IOWA TELECOM-NO	351262A	COMM 1 NETWORK	IA	2002
361350	ARVIG TEL CO	361357A	BLACKDUCK TEL CO	MN	2002
381131	CITIZENS-FRONTIER-ND	381611A	DICKEY RURAL COOP	ND	2002
381131	CITIZENS-FRONTIER-ND	381614A	POLAR TELECOMM.	ND	2002
381131	CITIZENS-FRONTIER-ND	381631A	RED RIVER RURAL TEL	ND	2002
381131	CITIZENS-FRONTIER-ND	381632A	RESERVATION TEL COOP	ND	2003
381131	CITIZENS-FRONTIER-ND	382247A	NEMONT TELEPHONE COOPERATIVE	ND	2003
411842	UTC OF KANSAS	411746A	BLUE VALLEY TELE-COMMUNICATIONS, INC.	KS	2005
235193	SOUTHERN BELL-NC	230485A	MEBTEL, INC.	NC	2005
351167	ITS-IOWA TELECOM-NO	351187A	PARTNER COMM. COOP.	IA	2006
351167	ITS-IOWA TELECOM-NO	351297A	HEART OF IOWA COMM.	IA	2006
351170	ITS-IOWA TELECOM-SYS	351229A	LOST NATION-ELWOOD	IA	2006
411317	UNITED OF EASTERN KS	411840A	TWIN VALLEY TEL INC	KS	2006
411826	RURAL TEL SERVICE CO	411778A	GORHAM TEL CO	KS	2006
411842	UTC OF KANSAS	411826A	RURAL TEL SERVICE CO	KS	2006
411842	UTC OF KANSAS	411840B	TWIN VALLEY TEL INC	KS	2006
New Study Areas					
Study Area Code	Exchanges Formerly Served by	Study Area Code	New Study Area	State	Year
NA	NOT PREVIOUSLY SERVED	521402	M&L ENTERPRISES DBA SKYLINE TEL	WA	2002
NA	NOT PREVIOUSLY SERVED	610989	ADAK EAGLE ENTERPRISES D/B/A ADAK TEL UTILITY	AK	2003
351292	SEARSBORO TEL CO	351407	KILLDUFF TELEPHONE CO	IA	2004
495105	QWEST CORP-NM	493403	SACRED WIND COMMUNICATIONS	NM	2004
391677	SIOUX VALLEY TEL CO	391405	HILLS TEL CO - SD	SD	2005
351306	SULLY TEL ASSOC	350739	REASNOR TELEPHONE CO	IA	2006
NA	NOT PREVIOUSLY SERVED	310542	ALLBAND COMM. COOP.	MI	2006
NA	EAGLE MOUNTAIN TELECOMM	500758	DIRECT COMMUNICATIONS CEDAR VALLEY	UT	2006
NA	NOT PREVIOUSLY SERVED	520581	BEAVER CREEK TIMBERLINE	WA	2006
NA	NOT PREVIOUSLY SERVED	520580	WESTGATE DBA WEAUTEL	WA	2007

4. Schools and Libraries Support

Eligible schools, school districts, libraries, and consortia that include schools and libraries may receive discounts for eligible telecommunications services, Internet access, and internal connections under the schools and libraries universal service support mechanism, also known as the E-rate program. The discounts range from 20 percent to 90 percent. The level of the discount is based on the percentage of students in the school or school district that are eligible for the national school lunch program (or a federally approved alternative mechanism), and location in a rural area. By Commission rule, the E-rate program is capped at \$2.25 billion annually.¹

In order to receive discounts on eligible services, the Commission's rules require that the applicant submit to the universal service fund administrator (Administrator or USAC) a completed FCC Form 470, which sets forth the technological needs and the services for which the applicant seeks discounts. This submission initiates the required competitive bidding process. Generally, the FCC Forms 470 are posted on the USAC Schools and Libraries Division (SLD) website for at least 28 days so that providers have an opportunity to submit competing bids to perform the services.² After the eligible applicant has complied with the Commission's competitive bidding requirements and contracted for eligible services, it must file an FCC Form 471 to request discounts for services that have been ordered.

The Administrator reviews the FCC Forms 471 that it receives and issues funding commitment decisions indicating discounts that the applicant may receive in accordance with the Commission's rules. Subsequently, the applicant either: (1) pays the after-discount portion of the service cost to the service provider, which, in turn, seeks payment from the Administrator for the discounted amount (using the FCC Form 472), or (2) pays the entire bill (the pre-discounted amount) to the service provider, and seeks reimbursement from the Administrator for the discounted amount (using the FCC Form 474). In the latter instance, the Administrator disburses the money to the service provider who, in turn, reimburses the applicant.

The Administrator acts on these requests in accordance with Commission rules and decisions. If the Administrator denies a request for funding, the applicant may either appeal directly to the Commission or appeal to the Administrator. If rejected on appeal by the Administrator, the applicant may appeal to the Commission. Since inception, the program has experienced a tremendous expansion of both the number of applicants and recipients, and the number of appeals regarding decisions.

Frequently, the total amount of funding requested exceeds the \$2.25 billion cap. Under

1 47 C.F.R. §54.507(a).

2 The posted forms can be viewed at <http://www.usac.org/sl/tools/search-tools/form470-search-posted.aspx> .

the Commission's rules of priority, when the filing window closes, the Administrator will calculate total requests for support submitted during the filing window. If the total amount requested exceeds the total support available in that funding year, the Administrator will: (1) calculate the requests for telecommunications services and Internet access for all discount categories (these services receive first priority for funding), (2) allocate the remaining funds to the requests for support for internal connections, beginning with the most disadvantaged schools and libraries (those eligible for a 90 percent discount), and (3) commit remaining funds for internal connections to the applicants at each descending discount level until there are no funds remaining (i.e. 89%, 88%, etc).

If the remaining funds are not sufficient to support all of the eligible discount requests within a particular discount level, the Administrator will divide the total amount of remaining support available by the amount of support requested within that discount level to produce a pro-rata factor. That is, each of the schools and libraries within that discount level will receive the same proportion of the support they requested.

In 2002, the Commission concluded that, beginning with the second quarter of 2003, any unused funds from the schools and libraries support mechanism would, consistent with the public interest, be carried forward for disbursement in subsequent funding years.³ The Commission determined that the Administrator shall report to the Commission, on a quarterly basis, funding that is unused from prior years of the schools and libraries support mechanism. On an annual basis, in the second quarter of each calendar year, all funds that are collected and that are unused from prior years shall be available for use in the next full funding year in accordance with the public interest and notwithstanding the annual cap. In the *Schools and Libraries Third Report and Order*, the Commission directed USAC to carry forward \$420 million of unused prior year funds to increase the amount of funds available for pending Funding Year 2003 requests.⁴ On June 11, 2007, the Commission announced that \$650 million in unused funds will be carried forward from Funding Years 2001, 2002, 2003 and

3 See *Schools and Libraries Universal Service Support Mechanism*, CC Docket No. 02-6, First Report and Order, 17 FCC Rcd 11521, para. 3 (2002) (*Schools and Libraries Order*). In the *Schools and Libraries Order*, the Commission decided that it was in the public interest to take immediate action to stabilize the contribution factor while the Commission considered whether and how to reform the way in which contributions to the universal service mechanism were assessed. The Commission determined that unused funds periodically would be applied to reduce the contribution factors.

4 See *Schools and Libraries Universal Service Support Mechanism*, CC Docket No. 02-6, Third Report and Order and Second Further Notice of Proposed Rulemaking, 18 FCC Rcd 26912, para. 52 (2003) (*Schools and Libraries Third Report and Order*).

2004 to increase disbursements to schools and libraries in Funding Year 2007 in excess of the annual cap.⁵

As of June 30, 2008, USAC had committed more than \$2.11 billion and disbursed more than \$1.50 billion of Funding Year 2005 funds. USAC had also committed more than \$1.99 billion, and disbursed more than \$1.41 billion of Funding Year 2006 funds. As of the same date, USAC had committed nearly \$2.42 billion, and disbursed over \$676 million of Funding Year 2007 funds.⁶

USAC supplies the Commission with funding commitments and disbursements information for the E-rate program for all active funding years. USAC provided the Commission with data as of June 30, 2008. Table 4.1 summarizes commitments and disbursements by applicant type and by service type for each funding year. Because of the appeals process, funding commitments and disbursements can be made after the end of the program year. Also, disbursements may continue beyond the end of the program year in the event of delayed internal connections installation. Thus, disbursements for the two most recent funding years will rise substantially.

Table 4.2 summarizes commitments and disbursements by state and by type of applicant for Funding Years 2005, 2006 and 2007. Table 4.3 is based on the same data as Table 4.2 and shows, on a state-by-state basis, funding commitments and disbursements for the three major types of services: internal connections, Internet access, and telecommunications. The lists of individual funding commitments and disbursements are too lengthy to include in this report, but are available online from USAC's website.⁷ Information for earlier funding years can be found in earlier editions of the *Universal Service Monitoring Report*.⁸

Table 4.4 summarizes, for Funding Years 2005 through 2007, fund disbursements by type of service provider entity that provides the underlying service to the school or library, and by the way USAC was billed (whether from the school/library using the FCC Form 472, or by the service provider directly using the FCC Form 474).⁹ Unlike the other tables in this section, this table is based on information in USAC's *Federal Universal Service Support Mechanism Fund*

5 See *Schools and Libraries Universal Service Support Mechanism*, CC Docket No. 02-6, Public Notice, 22 FCC Rcd 10795 (Wireline Competition Bureau 2007).

6 See Table 4.1

7 See *Data Retrieval Tool* at www.sl.universalservice.org/funding/OpenDataSearch.

8 Earlier editions of the Monitoring Reports are available at www.fcc.gov/wcb/iatd/monitor.html.

9 In both cases, the service provider receives the money. Where the applicant paid the entire bill up front, the service provider then reimburses the applicant.

Size Projections for the Third Quarter 2007, and reflects disbursements as of March 31, 2008.

Table 4.5 shows, for Funding Years 2005 and 2006, commitments and disbursements on a per-student basis. Although both public and private schools are eligible for schools and libraries support, only public school enrollment data were available on a state-by-state basis from the Department of Education, so the amounts per student may be slightly inflated. Unused funding commitments have been used to offset collections for later years.

Tables 4.6 and 4.7 show, on an aggregated national level, commitments and disbursements per student for each category of eligible service: 1) internal connections, 2) Internet access, 3) telecommunications, and 4) total funding, for Funding Years 2004 through 2007. The figures for Funding Year 2007, particularly disbursements, should be viewed as preliminary and likely subject to adjustment in the future.

Table 4.1
Schools and Libraries Funding Commitments and Disbursements
by Applicant Type and Service Type

Funding Commitments								
(Dollar Amounts in Thousands)								
Year	Total Commitments	Libraries	Schools	School Districts	Other Consortia	Internal Connections	Internet Access	Telecom
1998	\$1,696,094	\$65,839	\$110,222	\$1,286,434	\$233,600	\$886,067	\$134,149	\$675,879
1999	2,150,329	66,057	180,503	1,600,058	303,711	1,366,757	149,565	634,007
2000	2,074,120	65,812	109,943	1,687,888	210,477	1,134,736	219,222	720,162
2001	2,184,330	57,804	164,530	1,749,371	212,625	1,183,905	224,846	775,579
2002	2,279,466	60,318	162,782	1,785,501	270,865	1,171,354	250,722	857,389
2003	2,724,828	63,420	201,805	2,196,328	263,275	1,538,860	278,016	907,953
2004	2,244,421	54,102	158,593	1,776,732	254,994	1,047,412	245,062	951,948
2005	2,117,866	58,714	154,398	1,698,367	206,387	892,443	263,292	962,131
2006	1,994,211	60,945	129,364	1,543,531	260,370	632,868	288,900	1,072,443
2007	2,418,610	61,370	163,209	1,947,290	246,741	939,247	309,578	1,169,785

Funding Disbursements								
(Dollar Amounts in Thousands)								
Year	Total Disbursements	Libraries	Schools	School Districts	Other Consortia	Internal Connections	Internet Access	Telecom
1998	\$1,399,937	\$49,890	\$83,469	\$1,070,526	\$196,053	\$797,397	\$94,910	\$507,631
1999	1,654,580	47,456	140,300	1,269,391	197,433	1,105,966	95,715	452,899
2000	1,648,983	43,617	87,415	1,385,601	132,351	1,034,429	133,450	481,105
2001	1,696,305	41,933	117,110	1,399,502	137,760	1,007,338	149,377	539,590
2002	1,583,506	41,828	105,631	1,273,131	162,917	799,878	170,799	612,829
2003	1,938,847	44,221	135,413	1,587,860	171,353	1,078,061	203,493	657,293
2004	1,508,915	39,669	106,635	1,184,713	177,898	634,311	191,554	683,051
2005	1,504,669	47,455	106,885	1,183,848	166,481	544,922	211,947	747,800
2006	1,413,524	44,029	89,967	1,104,006	175,522	382,047	229,278	802,199
2007	676,147	23,704	52,279	532,795	67,370	190,621	142,956	342,570

Source: Raw data provided by the Universal Service Administrative Company, rollups performed by Industry Analysis and Technology Division, Wireline Competition Bureau, FCC.

Activity through June 30, 2008. Because of the appeals process, funding commitments and disbursements can be made after the end of the program year. Also, disbursements may continue beyond the end of the program year in the event of delayed internal connections installation. Other adjustments and corrections may also be made.

Table 4.2
Schools and Libraries Funding Commitments and Disbursements by State and by Type of Applicant
Funding Year 2005: July 1, 2005 through June 30, 2006

State/Territory	Library/Library Consortium		Schools		School Districts		Other Consortium		Totals	
	Funds Committed	Funds Disbursed	Funds Committed	Funds Disbursed	Funds Committed	Funds Disbursed	Funds Committed	Funds Disbursed	Funds Committed	Funds Disbursed
Alabama	\$724,144	\$655,903	\$1,206,713	\$769,073	\$25,254,011	\$21,267,669	\$3,789,607	\$3,763,338	\$30,974,475	\$26,455,983
Alaska	163,587	133,998	277,971	74,502	17,462,132	15,695,503	698,498	698,498	18,602,188	16,602,501
American Samoa	0	0	0	0	0	0	1,839,904	0	1,839,904	0
Arizona	7,165,658	6,576,062	3,990,944	2,411,424	31,163,527	20,332,193	142,683	33,585	42,462,812	29,353,264
Arkansas	118,715	98,317	1,034,625	663,343	8,423,027	6,590,994	8,288,572	5,207,283	17,864,939	12,559,937
California	3,374,585	2,278,515	11,150,345	7,853,164	264,614,886	199,123,114	7,562,951	5,997,708	286,702,767	215,252,501
Colorado	429,444	310,498	2,418,317	2,014,791	20,938,015	14,269,819	209,210	133,387	23,994,986	16,728,495
Connecticut	228,414	204,918	1,307,175	924,965	11,175,276	9,545,983	8,073,793	6,859,838	20,784,658	17,535,704
Delaware	9,998	7,152	144,343	103,326	741,781	633,135	0	0	896,122	743,613
District of Columbia	0	0	1,113,846	684,087	179,172	174,455	0	0	1,293,018	858,542
Florida	2,221,224	1,674,628	8,505,333	5,572,977	44,346,042	38,281,885	8,027,359	7,619,054	63,099,958	53,148,544
Georgia	3,202,021	3,052,351	2,799,572	2,116,414	51,350,956	40,264,874	9,201,567	8,053,173	66,554,116	53,486,812
Guam	0	0	11,721	1,112	3,664,710	2,174,851	0	0	3,676,431	2,175,963
Hawaii	182,737	155,858	2,700,170	1,082,654	1,132,594	1,045,521	0	0	4,015,501	2,284,033
Idaho	117,950	76,859	325,227	223,921	3,910,774	3,126,121	57,947	54,108	4,411,898	3,481,009
Illinois	1,828,920	1,551,640	4,160,232	2,876,598	91,610,542	56,826,691	2,879,736	2,837,105	100,479,430	64,092,034
Indiana	1,025,810	833,929	1,928,829	814,529	17,926,081	15,124,779	5,422,507	3,662,751	26,303,227	20,435,988
Iowa	210,456	175,448	597,132	438,020	6,071,693	4,149,547	6,076,341	4,875,084	12,955,622	9,638,099
Kansas	336,462	254,597	499,330	353,325	11,240,176	8,687,421	2,344,841	2,062,873	14,420,809	11,358,216
Kentucky	728,172	567,980	151,032	138,832	28,472,810	19,179,447	3,073,478	1,216,598	32,425,492	21,102,857
Louisiana	3,188,082	2,494,298	2,474,441	1,843,556	45,838,724	34,449,169	0	0	51,501,247	38,787,023
Maine	84,846	72,715	1,272,434	996,203	3,339,177	2,622,560	2,269,456	2,134,088	6,965,913	5,825,566
Maryland	1,492,773	895,119	870,217	526,002	13,306,937	7,017,969	0	0	15,669,927	8,439,090
Massachusetts	2,156,669	1,552,503	2,939,204	2,315,455	22,519,344	16,496,190	661,301	560,098	28,705,518	20,924,246
Michigan	1,249,510	1,121,662	1,223,336	844,816	61,667,742	26,456,110	3,863,021	3,113,016	68,003,609	31,535,604
Minnesota	2,105,313	1,776,169	1,830,500	1,343,261	13,718,056	11,862,396	4,780,348	4,287,000	22,434,217	19,268,826
Mississippi	1,636,583	1,127,995	1,399,758	674,341	32,990,085	25,463,431	5,294,957	4,485,110	41,321,383	31,750,877
Missouri	880,593	833,493	2,590,449	2,138,619	24,228,750	18,884,501	7,049,583	5,732,588	34,749,375	27,589,201
Montana	82,637	63,505	237,208	187,891	3,386,282	2,731,909	32,344	26,350	3,738,471	3,009,655
Nebraska	191,987	160,420	363,367	274,170	5,230,885	4,461,980	2,122,652	2,032,051	7,908,891	6,928,621
Nevada	74,005	59,850	172,913	44,789	5,920,319	4,839,059	0	0	6,167,237	4,943,698
New Hampshire	7,283	6,465	357,875	213,010	1,566,261	1,055,884	56,159	50,956	1,987,578	1,326,315
New Jersey	1,097,093	770,795	6,019,225	3,340,692	43,467,422	29,913,397	1,583,550	631,743	52,167,290	34,656,627
New Mexico	238,344	218,770	12,628,116	6,436,295	19,844,738	15,445,703	1,871,217	71,859	34,582,415	22,172,627
New York	6,786,817	5,143,091	20,291,013	14,041,286	222,295,809	78,416,424	27,082,385	21,391,727	276,456,024	118,992,528
North Carolina	1,152,116	911,738	4,952,258	3,818,035	52,322,318	43,329,824	923,817	634,851	59,350,509	48,694,448
North Dakota	6,270	5,226	470,533	353,174	886,010	734,687	2,180,967	2,172,831	3,543,780	3,265,918
Northern Mariana Is.	0	0	13,622	12,110	1,140,482	872,941	0	0	1,154,104	885,051
Ohio	2,181,752	1,889,803	7,503,571	5,935,880	54,738,505	44,093,405	2,375,341	2,231,062	66,799,169	54,150,150
Oklahoma	1,532,063	1,351,171	2,723,413	2,019,312	42,953,709	34,709,637	234,590	165,185	47,443,775	38,245,305
Oregon	110,498	83,355	884,436	786,812	8,438,131	6,841,746	1,087,393	885,253	10,520,458	8,597,166
Pennsylvania	1,922,421	1,579,827	11,775,692	9,231,642	49,625,078	41,341,794	3,396,255	2,795,970	66,719,446	54,949,233
Puerto Rico	0	0	2,244,856	1,542,327	28,784	25,457	34,865	23,812	2,308,505	1,591,596
Rhode Island	17,127	9,231	230,036	163,529	3,138,470	2,673,358	1,744,171	1,583,725	5,129,804	4,429,843
South Carolina	293,792	202,427	627,733	497,820	29,172,059	23,415,773	11,377,645	11,346,703	41,471,229	35,462,723
South Dakota	6,953	5,652	1,049,652	912,812	1,824,870	1,445,903	2,641,852	2,107,790	5,523,327	4,472,157
Tennessee	713,529	614,032	1,675,919	1,403,797	31,633,804	22,892,480	19,069,201	18,789,796	53,092,453	43,700,105
Texas	3,826,326	3,056,645	14,902,184	10,649,691	193,462,996	145,908,375	4,557,218	3,770,167	216,748,724	163,384,878
Utah	102,076	72,702	79,202	61,835	6,372,614	5,526,263	9,007,746	6,967,568	15,561,638	12,628,368
Vermont	25,567	16,366	566,975	421,337	1,167,566	937,475	34,513	28,515	1,794,621	1,403,693
Virgin Islands	0	0	338,770	255,982	0	0	3,665,509	2,267,018	4,004,279	2,523,000
Virginia	1,508,591	1,167,662	961,113	790,417	25,111,056	21,569,428	788,013	754,970	28,368,773	24,282,477
Washington	1,251,819	1,063,153	2,496,344	2,243,479	12,682,678	10,407,005	3,957,155	3,242,088	20,387,996	16,955,725
West Virginia	131,733	91,993	102,808	86,267	8,329,260	6,328,426	2,535,992	1,726,324	11,099,793	8,233,010
Wisconsin	571,373	413,213	1,580,277	1,165,208	14,348,629	12,474,126	10,925,213	6,062,870	27,425,492	20,115,417
Wyoming	18,943	15,784	225,888	195,718	1,991,691	1,708,993	1,493,354	1,333,301	3,729,876	3,253,796
Totals	\$58,713,781	\$47,455,483	\$154,398,195	\$106,884,627	\$1,698,367,446	\$1,183,847,780	\$206,386,777	\$166,480,768	\$2,117,866,199	\$1,504,668,658

Source: Raw data provided by the Universal Service Administrative Company, rollups performed by Industry Analysis and Technology Division, Wireline Competition Bureau, FCC. Activity through June 30, 2008. Because of the appeals process, funding commitments and disbursements can be made after the end of the program year. Also, disbursements may continue beyond the end of the program year in the event of delayed internal connections installation. Other adjustments and corrections may also be made.

Table 4.2
Schools and Libraries Funding Commitments and Disbursements by State and by Type of Applicant
Funding Year 2006: July 1, 2006 through June 30, 2007

State/Territory	Library/Library Consortium		Schools		School Districts		Other Consortium		Totals	
	Funds Committed	Funds Disbursed	Funds Committed	Funds Disbursed	Funds Committed	Funds Disbursed	Funds Committed	Funds Disbursed	Funds Committed	Funds Disbursed
Alabama	\$714,359	\$606,996	\$984,004	\$731,363	\$35,913,064	\$30,590,454	\$4,600,262	\$4,599,712	\$42,211,689	\$36,528,525
Alaska	146,676	108,743	183,082	166,438	17,676,853	15,611,768	557,245	557,245	18,563,856	16,444,194
American Samoa	0	0	0	0	0	0	1,932,497	0	1,932,497	0
Arizona	4,996,559	2,236,684	9,141,351	5,231,187	45,200,986	32,485,625	163,974	137,023	59,502,870	40,090,519
Arkansas	150,112	123,683	204,663	147,437	7,498,408	6,153,136	15,090,674	122,175	22,943,857	6,546,431
California	3,840,764	2,798,971	10,351,950	6,117,305	246,591,636	152,464,248	10,548,649	7,635,669	271,332,999	169,016,193
Colorado	455,904	409,859	693,399	464,862	17,585,042	13,626,310	787,283	754,984	19,521,628	15,256,015
Connecticut	173,640	139,389	844,096	623,203	10,330,538	7,572,137	8,707,949	8,035,427	20,056,223	16,370,156
Delaware	10,054	8,269	153,874	104,399	620,943	598,788	0	0	784,871	711,456
District of Columbia	0	0	636,266	289,426	23,979,405	124,091	963,970	218,820	25,579,641	632,337
Florida	2,408,040	1,852,467	5,809,955	4,982,459	50,940,431	42,176,278	10,701,506	9,487,448	69,859,932	58,498,652
Georgia	3,387,777	3,296,319	1,810,194	1,399,956	44,854,586	36,737,329	9,043,814	8,277,746	59,096,371	49,711,350
Guam	0	0	25,002	11,071	1,010,310	1,008,270	0	0	1,035,312	1,019,341
Hawaii	189,526	32,527	2,115,306	1,044,306	1,129,360	1,079,828	0	0	3,434,192	2,156,661
Idaho	98,964	83,736	155,943	126,547	3,998,732	2,856,242	40,746	0	4,294,385	3,066,525
Illinois	1,249,602	1,018,013	4,418,964	2,350,207	85,032,376	57,043,380	3,455,806	2,008,671	94,156,748	62,420,271
Indiana	2,213,392	1,929,813	908,371	751,855	16,566,470	13,202,463	8,808,205	6,219,799	28,496,438	22,103,930
Iowa	177,270	147,244	469,043	357,745	5,924,988	4,559,024	4,850,340	4,709,151	11,421,641	9,773,164
Kansas	575,231	477,621	378,392	257,165	12,389,226	10,188,226	2,081,905	1,926,862	15,424,754	12,849,874
Kentucky	600,729	464,051	213,567	123,097	18,647,813	13,511,670	6,989,372	2,208,673	26,451,481	16,307,491
Louisiana	3,566,466	3,007,191	7,663,615	6,453,162	56,077,331	40,996,478	4,830,704	3,020,555	72,138,116	53,477,386
Maine	83,204	65,137	1,007,430	758,044	3,683,412	2,645,446	2,491,910	2,391,185	7,265,956	5,859,812
Maryland	842,637	622,181	1,258,612	650,668	13,657,953	8,842,757	263,846	214,297	16,023,048	10,329,903
Massachusetts	2,171,426	1,466,357	3,342,400	2,475,663	24,228,975	17,887,284	589,755	512,615	30,332,556	22,341,919
Michigan	1,206,615	1,126,242	1,858,518	1,168,150	36,162,764	27,037,019	5,196,343	4,233,902	44,424,240	33,565,313
Minnesota	1,347,380	1,094,278	1,527,028	1,083,652	13,113,671	10,808,188	5,425,393	4,491,147	21,413,472	17,477,265
Mississippi	1,262,800	1,004,013	1,128,972	660,762	29,982,937	21,355,325	5,121,019	3,743,531	37,495,728	26,763,631
Missouri	821,937	623,251	1,462,716	1,152,683	20,300,366	15,902,442	6,742,618	175,769	29,327,637	17,854,145
Montana	80,700	58,588	190,114	130,575	3,235,958	2,786,361	9,935	5,536	3,516,707	2,981,060
Nebraska	215,765	159,618	363,748	256,063	5,316,974	4,843,195	2,917,132	2,440,173	8,813,619	7,699,049
Nevada	263,459	243,161	260,926	185,467	5,105,954	4,640,700	0	0	5,630,339	5,069,328
New Hampshire	7,969	6,773	458,523	368,445	1,803,791	1,268,453	54,460	41,867	2,324,743	1,685,538
New Jersey	1,238,767	895,166	4,612,580	3,103,352	36,270,635	28,674,569	1,001,138	278,846	43,123,120	32,951,933
New Mexico	1,087,815	879,350	3,423,222	1,472,275	23,629,775	15,660,431	3,819,669	221,804	31,960,481	18,233,860
New York	10,842,041	5,852,641	21,313,539	15,799,990	127,394,576	80,025,832	29,405,782	23,830,197	188,955,938	125,508,660
North Carolina	1,199,388	1,030,564	2,301,076	1,708,065	49,007,938	37,615,003	1,098,927	699,090	53,607,329	41,052,722
North Dakota	7,067	6,506	1,305,435	1,074,930	1,361,896	1,172,550	2,205,266	2,174,051	4,879,664	4,428,037
Northern Mariana Is.	12,530	9,709	13,673	13,194	1,056,328	848,115	0	0	1,082,531	871,018
Ohio	2,266,271	2,033,642	9,963,280	7,341,655	59,500,037	44,399,682	4,773,003	3,765,839	76,502,591	57,540,818
Oklahoma	1,473,207	1,365,798	1,669,018	1,370,645	34,185,629	27,375,371	235,003	165,321	37,562,857	30,277,135
Oregon	359,643	212,436	694,859	612,462	11,423,034	9,141,301	1,856,397	1,359,994	14,333,933	11,326,193
Pennsylvania	2,147,464	1,690,815	5,502,933	3,502,473	45,005,236	35,550,155	8,441,023	6,600,481	61,096,656	47,343,924
Puerto Rico	228,149	57,171	2,926,642	1,593,162	49,891	35,615	0	0	3,204,682	1,685,948
Rhode Island	19,305	15,510	199,866	142,132	2,938,235	2,626,873	1,713,552	1,615,402	4,870,958	4,399,917
South Carolina	371,709	217,124	1,250,173	897,660	18,103,483	11,449,391	21,505,866	13,465,804	41,231,231	26,029,979
South Dakota	6,269	5,366	1,188,094	834,880	4,239,939	3,630,937	2,227,250	1,841,291	7,661,552	6,312,474
Tennessee	798,313	714,351	661,810	519,363	32,221,335	21,761,843	20,821,450	20,299,575	54,502,908	43,295,132
Texas	2,428,934	1,338,652	8,193,068	6,237,960	163,479,159	123,324,757	4,799,349	3,776,941	178,900,510	134,678,310
Utah	56,852	37,429	64,453	24,441	4,807,816	3,967,189	11,984,777	8,675,985	16,913,898	12,705,044
Vermont	19,661	13,621	484,386	307,418	1,122,463	884,639	32,576	29,291	1,659,086	1,234,969
Virgin Islands	0	0	693,459	603,244	0	0	4,024,113	2,767,149	4,717,572	3,370,393
Virginia	1,217,752	1,042,394	872,967	653,879	29,972,337	25,301,861	1,183,051	947,751	33,246,107	27,945,885
Washington	1,260,437	898,070	599,254	492,998	14,125,951	11,246,829	4,501,046	710,296	20,486,688	13,348,193
West Virginia	132,508	98,296	47,345	33,116	8,312,622	6,477,529	2,088,257	1,818,447	10,580,732	8,427,388
Wisconsin	502,668	394,231	965,638	645,578	15,910,465	11,485,560	6,956,423	332,098	24,335,194	12,857,467
Wyoming	9,307	8,789	397,521	358,923	851,083	747,309	2,728,890	1,976,473	3,986,801	3,091,494
Totals	\$60,945,014	\$44,028,806	\$129,364,315	\$89,967,157	\$1,543,531,116	\$1,104,006,256	\$260,370,120	\$175,522,108	\$1,994,210,565	\$1,413,524,327

Source: Raw data provided by the Universal Service Administrative Company, rollups performed by Industry Analysis and Technology Division, Wireline Competition Bureau, FCC. Activity through June 30, 2008. Because of the appeals process, funding commitments and disbursements can be made after the end of the program year. Also, disbursements may continue beyond the end of the program year in the event of delayed internal connections installation. Other adjustments and corrections may also be made.

Table 4.2
Schools and Libraries Funding Commitments and Disbursements by State and by Type of Applicant
Funding Year 2007: July 1, 2007 through June 30, 2008

State/Territory	Library/Library Consortium		Schools		School Districts		Other Consortium		Totals	
	Funds Committed	Funds Disbursed	Funds Committed	Funds Disbursed	Funds Committed	Funds Disbursed	Funds Committed	Funds Disbursed	Funds Committed	Funds Disbursed
Alabama	\$761,119	\$224,820	\$713,070	\$188,116	\$32,072,704	\$16,706,452	\$9,376,844	\$2,842,792	\$42,923,737	\$19,962,180
Alaska	170,705	86,292	27,552	22,031	20,104,623	10,502,417	0	0	20,302,880	10,610,740
American Samoa	0	0	0	0	0	0	777,240	0	777,240	0
Arizona	768,042	138,276	7,349,852	1,933,821	46,235,165	12,110,755	309,859	3,521	54,662,918	14,186,373
Arkansas	275,493	196,355	268,476	208,022	14,381,954	3,279,636	13,046,982	101,366	27,972,905	3,785,379
California	5,539,093	2,363,425	9,559,883	4,349,680	412,359,010	80,534,107	9,778,653	1,589,450	437,236,639	88,836,662
Colorado	613,539	239,379	542,697	162,818	16,694,760	5,106,255	1,058,224	1,004,762	18,909,220	6,513,214
Connecticut	237,858	71,356	1,277,111	357,244	17,523,436	6,848,050	10,347,695	8,158,235	29,386,100	15,434,885
Delaware	9,633	1,105	130,042	9,545	697,693	51,982	965,435	0	1,802,803	62,632
District of Columbia	0	0	2,110,407	52,499	21,039,167	451,217	1,137,442	0	24,287,016	503,716
Florida	2,279,899	554,308	37,698,861	4,248,371	55,944,046	16,531,579	12,558,018	9,880,606	108,480,824	31,214,864
Georgia	3,736,118	2,746,693	4,793,412	2,521,970	57,305,458	27,637,436	9,822,456	310,330	75,657,444	33,216,429
Guam	0	0	16,768	7,624	0	0	0	0	16,768	7,624
Hawaii	290,451	0	1,820,008	70,248	1,137,349	79,289	124,322	0	3,372,130	149,537
Idaho	123,766	20,695	554,000	228,628	4,810,414	1,372,185	46,101	0	5,534,281	1,621,508
Illinois	1,559,357	750,815	3,174,970	538,260	96,846,675	32,184,756	4,656,312	460,435	106,237,314	33,934,266
Indiana	2,419,167	1,039,802	1,154,496	204,764	22,161,573	5,488,618	11,166,968	3,015,728	36,902,204	9,748,912
Iowa	181,891	128,351	613,401	196,014	6,772,127	3,301,012	5,233,563	3,570,919	12,800,982	7,196,296
Kansas	548,830	245,990	416,283	69,380	16,465,354	6,395,886	342,336	168,767	17,772,803	6,880,023
Kentucky	680,965	322,334	227,274	129,038	22,454,247	8,736,413	9,039,549	0	32,402,035	9,187,785
Louisiana	3,467,827	2,044,952	1,986,611	1,093,770	38,401,847	14,773,974	18,081	8,032	43,874,366	17,920,728
Maine	82,787	20,205	921,035	260,282	4,205,374	1,233,671	2,989,756	563,644	8,198,952	2,077,802
Maryland	1,015,904	331,119	865,063	212,781	18,435,912	4,059,192	754,680	36,647	21,071,559	4,639,739
Massachusetts	1,320,595	791,485	4,607,072	2,888,564	24,409,843	12,498,660	642,505	347,933	30,980,015	16,526,642
Michigan	1,566,986	887,667	2,790,465	1,187,732	40,537,923	8,844,497	5,654,764	2,737,306	50,550,138	13,657,202
Minnesota	1,152,772	248,930	2,064,043	541,746	17,445,912	6,386,088	5,980,144	3,959,438	26,642,871	11,136,202
Mississippi	1,655,597	825,155	1,575,123	163,180	24,832,182	11,014,494	8,201,826	187,658	36,264,728	12,190,487
Missouri	905,430	217,135	1,287,944	314,282	15,855,942	4,745,991	8,020,077	31,611	26,069,393	5,309,019
Montana	67,159	40,621	182,116	120,938	3,804,709	2,486,628	14,352	5,016	4,068,336	2,653,203
Nebraska	223,814	96,774	421,080	245,987	7,807,285	4,530,940	1,158,714	616,787	9,610,893	5,490,488
Nevada	283,379	3,512	229,548	71,437	8,502,966	748,027	0	0	9,015,893	822,976
New Hampshire	8,500	821	350,757	147,892	1,986,980	564,185	38,481	18,631	2,384,718	731,529
New Jersey	1,796,238	286,074	5,256,570	1,901,828	42,067,646	9,411,438	858,762	168,012	49,979,216	11,767,352
New Mexico	494,098	106,299	3,534,287	690,353	32,453,235	10,746,950	677,349	213,189	37,158,969	11,756,791
New York	9,010,359	2,410,226	25,105,558	11,176,545	240,383,380	23,200,119	30,744,931	4,772,680	305,244,228	41,559,570
North Carolina	1,714,761	768,567	1,594,193	754,466	62,441,209	24,192,551	760,639	432,872	66,510,802	26,148,456
North Dakota	7,148	5,159	313,180	215,554	1,515,697	1,045,972	2,643,153	2,173,816	4,479,178	3,440,501
Northern Mariana Is.	0	0	13,589	10,213	1,028,135	788,450	0	0	1,041,724	798,663
Ohio	2,870,394	621,649	8,522,411	3,487,127	68,489,326	22,472,544	5,955,060	780,931	85,837,191	27,362,251
Oklahoma	1,620,363	1,155,963	2,081,424	785,003	44,674,423	23,194,221	455,438	91,604	48,831,648	25,226,791
Oregon	304,655	90,195	301,150	150,276	11,600,418	3,308,546	1,793,874	147,197	14,000,097	3,696,214
Pennsylvania	2,311,513	1,015,470	6,079,726	2,021,932	41,742,871	13,347,421	11,407,661	5,561,547	61,541,771	21,946,370
Puerto Rico	762,467	318,858	3,628,443	2,065,401	93,111	70,460	0	0	4,484,021	2,454,719
Rhode Island	55,562	28,341	277,952	151,148	3,593,846	1,425,548	1,981,152	1,644,633	5,908,512	3,249,670
South Carolina	262,305	96,341	884,134	151,198	21,417,913	4,327,519	19,588,266	6,904,448	42,152,618	11,479,506
South Dakota	6,081	3,248	2,394,811	1,080,906	1,618,003	834,964	2,516,627	11,749	6,535,522	1,930,867
Tennessee	816,456	352,309	442,174	210,386	44,442,139	17,186,142	1,748,241	47,936	47,449,010	17,796,773
Texas	3,988,637	565,246	8,762,974	2,785,528	178,569,204	38,828,130	5,885,308	1,210,744	197,206,123	43,389,648
Utah	156,366	0	123,319	24,968	5,182,680	547,359	11,173,860	2,190,693	16,636,225	2,763,020
Vermont	21,794	5,578	596,242	185,796	1,248,344	362,716	47,484	27,940	1,913,864	582,030
Virgin Islands	0	0	615,212	404,531	73,552	46,307	4,777,800	0	5,466,564	450,838
Virginia	1,146,242	485,416	1,209,606	481,301	27,323,330	11,576,599	487,825	73,093	30,167,003	12,616,409
Washington	1,442,254	380,608	395,510	185,143	23,527,415	9,114,296	4,401,803	0	29,766,982	9,680,047
West Virginia	127,581	37,424	51,072	32,068	8,219,625	2,371,400	2,113,871	1,202,444	10,512,149	3,643,336
Wisconsin	484,354	318,318	1,092,327	443,847	13,407,342	4,804,181	175,729	94,422	15,159,752	5,660,768
Wyoming	23,414	14,226	204,059	137,072	944,120	386,508	3,284,710	0	4,456,303	537,806
Totals	\$61,369,718	\$23,703,887	\$163,209,343	\$52,279,254	\$1,947,289,594	\$532,794,733	\$246,740,922	\$67,369,564	\$2,418,609,577	\$676,147,438

Source: Raw data provided by the Universal Service Administrative Company, rollups performed by Industry Analysis and Technology Division, Wireline Competition Bureau, FCC. Activity through June 30, 2008. Because of the appeals process, funding commitments and disbursements can be made after the end of the program year. Also, disbursements may continue beyond the end of the program year in the event of delayed internal connections installation. Other adjustments and corrections may also be made.

Table 4.3
Schools and Libraries Funding Commitments and Disbursements by State and by Type of Service
Funding Year 2005: July 1, 2005 through June 30, 2006

State/Territory	Internal Connections		Internet Access		Telecommunications		Totals	
	Funds Committed	Funds Disbursed	Funds Committed	Funds Disbursed	Funds Committed	Funds Disbursed	Funds Committed	Funds Disbursed
Alabama	\$7,453,574	\$7,021,770	\$11,235,939	\$9,063,724	\$12,284,962	\$10,370,489	\$30,974,475	\$26,455,983
Alaska	664,418	493,874	8,502,128	7,836,282	9,435,642	8,272,345	18,602,188	16,602,501
American Samoa	0	0	0	0	1,839,904	0	1,839,904	0
Arizona	19,758,144	13,805,107	8,932,645	7,632,619	13,772,023	7,915,538	42,462,812	29,353,264
Arkansas	3,003,678	2,435,835	534,513	444,762	14,326,748	9,679,340	17,864,939	12,559,937
California	159,906,568	120,540,771	13,881,746	9,874,056	112,914,453	84,837,674	286,702,767	215,252,501
Colorado	10,454,658	7,292,077	1,928,801	1,415,598	11,611,527	8,020,820	23,994,986	16,728,495
Connecticut	3,637,709	2,497,955	2,712,497	2,094,220	14,434,452	12,943,529	20,784,658	17,535,704
Delaware	113,137	35,291	28,759	15,278	754,226	693,044	896,122	743,613
District of Columbia	791,031	598,744	160,944	111,766	341,043	148,032	1,293,018	858,542
Florida	12,716,936	9,475,933	13,411,461	11,927,904	36,971,561	31,744,707	63,099,958	53,148,544
Georgia	25,056,029	17,971,213	10,077,532	8,564,458	31,420,555	26,951,141	66,554,116	53,486,812
Guam	1,955,336	988,626	436,902	434,544	1,284,193	752,793	3,676,431	2,175,963
Hawaii	563,521	221,558	657,783	616,249	2,794,197	1,446,226	4,015,501	2,284,033
Idaho	538,509	403,471	1,506,676	1,272,454	2,366,713	1,805,084	4,411,898	3,481,009
Illinois	63,516,226	35,986,135	3,807,061	2,748,237	33,156,143	25,357,662	100,479,430	64,092,034
Indiana	4,873,706	3,344,241	7,129,703	5,196,525	14,299,818	11,895,222	26,303,227	20,435,988
Iowa	444,432	191,298	2,006,382	1,266,856	10,504,808	8,179,945	12,955,622	9,638,099
Kansas	245,300	161,397	3,309,087	2,491,985	10,866,422	8,704,834	14,420,809	11,358,216
Kentucky	14,987,440	9,231,556	3,219,590	1,241,655	14,218,462	10,629,646	32,425,492	21,102,857
Louisiana	22,644,209	15,327,826	5,657,033	4,600,773	23,200,005	18,858,424	51,501,247	38,787,023
Maine	938,881	727,325	1,007,807	935,833	5,019,225	4,162,408	6,965,913	5,825,566
Maryland	1,460,205	279,445	1,518,497	997,514	12,691,225	7,162,131	15,669,927	8,439,090
Massachusetts	6,413,799	5,741,889	5,781,199	4,179,334	16,081,520	11,003,023	28,276,518	20,924,246
Michigan	32,874,624	7,346,018	6,298,320	5,427,818	28,830,665	18,761,768	68,003,609	31,535,604
Minnesota	4,032,607	3,746,936	5,524,316	4,317,084	12,877,294	11,204,806	22,434,217	19,268,826
Mississippi	19,332,090	14,670,518	1,672,684	944,325	20,316,609	16,136,034	41,321,383	31,750,877
Missouri	12,460,644	10,707,334	2,972,273	2,472,987	19,316,458	14,408,880	34,749,375	27,589,201
Montana	298,355	270,786	957,289	797,551	2,482,827	1,941,318	3,738,471	3,009,655
Nebraska	130,659	95,730	992,185	852,262	6,786,047	5,980,629	7,908,891	6,928,621
Nevada	999,482	344,359	325,675	250,530	4,842,080	4,348,809	6,167,237	4,943,698
New Hampshire	235,019	88,990	651,940	512,974	1,100,619	724,351	1,987,578	1,326,315
New Jersey	16,868,283	10,593,062	5,431,440	3,865,823	29,867,567	20,197,742	52,167,290	34,656,627
New Mexico	22,124,810	14,063,057	3,435,333	2,114,424	9,022,272	5,995,146	34,582,415	22,172,627
New York	165,055,937	35,082,956	10,913,079	8,161,766	100,487,008	75,747,806	276,456,024	118,992,528
North Carolina	23,074,111	18,550,374	12,279,546	10,306,213	23,996,852	19,837,861	59,350,509	48,694,448
North Dakota	212,552	149,015	162,650	151,967	3,168,578	2,964,936	3,543,780	3,265,918
Northern Marianas Is.	275,266	275,266	376,659	349,583	502,179	260,202	1,154,104	885,051
Ohio	13,723,759	9,585,385	14,878,927	13,805,334	38,196,483	30,759,431	66,799,169	54,150,150
Oklahoma	24,192,870	20,395,151	8,453,824	6,498,411	14,797,081	11,351,743	47,443,775	38,245,305
Oregon	741,256	652,216	3,228,582	2,734,332	6,550,620	5,210,618	10,520,458	8,597,166
Pennsylvania	18,873,533	14,361,713	10,811,543	9,461,788	37,034,370	31,125,732	66,719,446	54,949,233
Puerto Rico	502,422	249,153	1,305,183	932,424	500,900	410,019	2,308,505	1,591,596
Rhode Island	1,499,090	1,230,235	718,319	656,619	2,912,395	2,542,989	5,129,804	4,429,843
South Carolina	18,145,358	14,683,815	1,397,167	1,045,306	21,928,704	19,733,602	41,471,229	35,462,723
South Dakota	1,492,746	1,065,938	455,091	418,031	3,575,490	2,988,188	5,523,327	4,472,157
Tennessee	8,943,014	7,098,961	29,597,551	23,924,953	14,551,888	12,676,191	53,092,453	43,700,105
Texas	128,416,308	93,241,352	18,408,908	14,831,119	69,923,508	55,312,407	216,748,724	163,384,878
Utah	2,576,926	2,005,094	721,676	582,039	12,263,036	10,041,235	15,561,638	12,628,368
Vermont	505	0	553,181	458,065	1,240,935	945,628	1,794,621	1,403,693
Virgin Islands	1,025,496	549,132	2,353,350	1,933,051	625,433	40,817	4,004,279	2,523,000
Virginia	1,449,996	835,700	5,539,816	5,010,902	21,378,961	18,435,875	28,368,773	24,282,477
Washington	4,933,314	4,103,381	1,590,598	1,122,829	13,864,084	11,729,515	20,387,996	16,955,725
West Virginia	1,723,447	473,319	1,203,596	945,547	8,172,750	6,814,144	11,099,793	8,233,010
Wisconsin	2,817,270	2,410,493	2,448,947	1,925,284	22,159,275	15,779,640	27,425,492	20,115,417
Wyoming	1,274,127	1,223,125	187,422	173,068	2,268,327	1,857,603	3,729,876	3,253,796
Totals	\$892,443,322	\$544,921,901	\$263,291,755	\$211,947,035	\$962,131,122	\$747,799,722	\$2,117,866,199	\$1,504,668,658

Source: Raw data provided by the Universal Service Administrative Company, rollups performed by Industry Analysis and Technology Division, Wireline Competition Bureau, FCC.

Activity through June 30, 2008. Because of the appeals process, funding commitments and disbursements can be made after the end of the program year. Also, disbursements may continue beyond the end of the program year in the event of delayed internal connections installation. Other adjustments and corrections may also be made.

Table 4.3
Schools and Libraries Funding Commitments and Disbursements by State and by Type of Service
Funding Year 2006: July 1, 2006 through June 30, 2007

State/Territory	Internal Connections		Internet Access		Telecommunications		Totals	
	Funds Committed	Funds Disbursed	Funds Committed	Funds Disbursed	Funds Committed	Funds Disbursed	Funds Committed	Funds Disbursed
Alabama	\$14,032,338	\$11,665,117	\$12,649,651	\$12,049,082	\$15,529,700	\$12,814,326	\$42,211,689	\$36,528,525
Alaska	1,251,269	484,270	8,090,485	7,531,424	9,222,102	8,428,500	18,563,856	16,444,194
American Samoa	258,098	0	0	0	1,674,399	0	1,932,497	0
Arizona	33,964,141	24,917,394	5,398,634	3,488,443	20,140,095	11,684,682	59,502,870	40,090,519
Arkansas	1,038,749	848,465	854,351	156,222	21,050,757	5,541,744	22,943,857	6,546,431
California	121,164,881	63,490,994	17,213,817	12,500,207	132,954,301	93,024,992	271,332,999	169,016,193
Colorado	4,413,547	2,614,550	2,241,233	1,840,361	12,866,848	10,801,104	19,521,628	15,256,015
Connecticut	2,144,783	1,668,348	1,681,200	1,298,212	16,230,240	13,403,596	20,056,223	16,370,156
Delaware	0	0	35,617	9,542	749,254	701,914	784,871	711,456
District of Columbia	15,345,614	290,249	337,580	65,595	9,896,447	276,493	25,579,641	632,337
Florida	8,661,482	5,534,861	13,667,035	11,844,904	47,531,415	41,118,887	69,859,932	58,498,652
Georgia	16,301,435	12,300,168	9,175,338	7,815,307	33,619,598	29,595,875	59,096,371	49,711,350
Guam	0	0	431,089	419,730	604,223	599,611	1,035,312	1,019,341
Hawaii	72,178	46,078	661,800	489,454	2,700,214	1,621,129	3,434,192	2,156,661
Idaho	276,797	265,273	1,689,727	1,007,310	2,327,861	1,793,942	4,294,385	3,066,525
Illinois	53,148,471	30,130,706	5,236,432	3,860,882	35,771,845	28,428,683	94,156,748	62,420,271
Indiana	1,716,876	954,346	11,844,370	8,789,993	14,935,192	12,359,591	28,496,438	22,103,930
Iowa	97,137	44,225	1,872,452	1,605,276	9,452,052	8,123,663	11,421,641	9,773,164
Kansas	102,676	96,188	4,072,100	3,261,317	11,249,978	9,492,369	15,424,754	12,849,874
Kentucky	3,899,232	2,050,499	2,897,947	1,911,721	19,654,302	12,345,271	26,451,481	16,307,491
Louisiana	44,003,787	29,499,360	6,506,073	5,671,841	21,628,256	18,306,185	72,138,116	53,477,386
Maine	388,150	356,609	1,034,561	988,518	5,843,245	4,514,685	7,265,956	5,859,812
Maryland	904,493	437,187	1,828,692	988,126	13,289,863	8,904,590	16,023,048	10,329,903
Massachusetts	6,764,174	4,659,384	6,085,579	4,874,029	17,482,803	12,808,506	30,332,556	22,341,919
Michigan	4,335,086	3,381,531	7,062,883	6,110,341	33,026,271	24,073,441	44,424,240	33,565,313
Minnesota	1,952,227	1,833,599	6,812,871	5,308,338	12,648,374	10,335,328	21,413,472	17,477,265
Mississippi	14,477,808	10,395,473	1,799,572	996,367	21,218,348	15,371,791	37,495,728	26,763,631
Missouri	8,253,397	5,777,667	3,106,967	1,875,170	17,967,273	10,201,308	29,327,637	17,854,145
Montana	149,784	135,177	899,536	792,680	2,467,387	2,053,203	3,516,707	2,981,060
Nebraska	1,002,804	670,126	1,161,885	999,822	6,648,930	6,029,101	8,813,619	7,699,049
Nevada	158,856	127,611	407,745	364,014	5,063,738	4,577,703	5,630,339	5,069,328
New Hampshire	57,912	39,913	871,600	693,857	1,395,231	951,768	2,324,743	1,685,538
New Jersey	8,184,657	6,339,496	5,632,328	4,208,657	29,306,135	22,403,780	43,123,120	32,951,933
New Mexico	17,396,018	10,091,133	3,726,471	2,136,122	10,837,992	6,006,605	31,960,481	18,233,860
New York	75,026,483	37,454,077	11,044,703	8,861,532	102,884,752	79,193,051	188,955,938	125,508,660
North Carolina	13,118,424	8,064,436	12,314,102	10,591,857	28,174,803	22,396,429	53,607,329	41,052,722
North Dakota	1,357,391	1,162,419	132,575	127,004	3,389,698	3,138,614	4,879,664	4,428,037
Northern Marianas Is.	161,988	161,988	510,515	487,200	410,028	221,830	1,082,531	871,018
Ohio	20,042,505	9,973,299	15,416,614	14,012,659	41,043,472	33,554,860	76,502,591	57,540,818
Oklahoma	11,129,609	9,043,023	9,602,616	7,744,026	16,830,632	13,490,086	37,562,857	30,277,135
Oregon	814,310	459,997	4,460,439	3,656,749	9,059,184	7,209,447	14,333,933	11,326,193
Pennsylvania	8,852,196	5,488,008	11,855,817	8,905,095	40,388,643	32,950,821	61,096,656	47,343,924
Puerto Rico	457,936	261,772	2,327,105	1,151,033	419,641	273,143	3,204,682	1,685,948
Rhode Island	893,997	845,269	869,803	839,371	3,107,158	2,715,277	4,870,958	4,399,917
South Carolina	8,407,032	3,334,087	4,658,722	2,437,055	28,165,477	20,258,837	41,231,231	26,029,979
South Dakota	3,459,011	2,919,699	504,220	393,381	3,698,321	2,999,394	7,661,552	6,312,474
Tennessee	4,789,158	2,560,392	34,266,494	27,035,675	15,447,256	13,699,065	54,502,908	43,295,132
Texas	86,524,569	60,485,695	17,290,228	13,826,428	75,085,713	60,366,187	178,900,510	134,678,310
Utah	450,966	198,114	885,828	735,023	15,577,104	11,771,907	16,913,898	12,705,044
Vermont	0	0	524,040	439,022	1,135,046	795,947	1,659,086	1,234,969
Virgin Islands	1,367,313	1,278,045	2,712,140	2,037,029	638,119	55,319	4,717,572	3,370,393
Virginia	4,909,997	3,014,987	6,622,451	5,692,139	21,713,659	19,238,759	33,246,107	27,945,885
Washington	2,074,287	1,673,145	1,955,264	1,046,149	16,457,137	10,628,899	20,486,688	13,348,193
West Virginia	389,824	108,743	1,281,161	1,111,145	8,909,747	7,207,500	10,580,732	8,427,388
Wisconsin	2,320,169	2,032,641	2,490,961	2,022,707	19,524,064	8,802,119	24,335,194	12,857,467
Wyoming	401,712	381,498	186,531	172,686	3,398,558	2,537,310	3,986,801	3,091,494
Totals	\$632,867,734	\$382,047,331	\$288,899,950	\$229,277,829	\$1,072,442,881	\$802,199,167	\$1,994,210,565	\$1,413,524,327

Source: Raw data provided by the Universal Service Administrative Company, rollups performed by Industry Analysis and Technology Division, Wireline Competition Bureau, FCC.

Activity through June 30, 2008. Because of the appeals process, funding commitments and disbursements can be made after the end of the program year. Also, disbursements may continue beyond the end of the program year in the event of delayed internal connections installation. Other adjustments and corrections may also be made.

Table 4.3
Schools and Libraries Funding Commitments and Disbursements by State and by Type of Service
Funding Year 2007: July 1, 2007 through June 30, 2008

State/Territory	Internal Connections		Internet Access		Telecommunications		Totals	
	Funds Committed	Funds Disbursed	Funds Committed	Funds Disbursed	Funds Committed	Funds Disbursed	Funds Committed	Funds Disbursed
Alabama	\$8,060,786	\$4,392,980	\$16,306,782	\$8,025,993	\$18,556,169	\$7,543,207	\$42,923,737	\$19,962,180
Alaska	1,370,425	171,025	9,660,616	5,778,140	9,271,839	4,661,575	20,302,880	10,610,740
American Samoa	30,240	0	649,800	0	97,200	0	777,240	0
Arizona	27,688,284	8,362,727	6,526,812	1,578,256	20,447,822	4,245,390	54,662,918	14,186,373
Arkansas	6,088,798	867,724	1,190,532	200,436	20,693,575	2,717,219	27,972,905	3,785,379
California	246,670,272	35,448,268	20,273,651	9,352,394	170,292,716	44,036,000	437,236,639	88,836,662
Colorado	2,051,297	1,124,967	2,819,731	1,364,481	14,038,192	4,023,766	18,909,220	6,513,214
Connecticut	9,247,918	3,938,662	2,084,677	641,521	18,053,505	10,854,702	29,386,100	15,434,885
Delaware	0	0	10,692	0	1,792,111	62,632	1,802,803	62,632
District of Columbia	14,169,023	315,702	385,231	4,871	9,732,762	183,143	24,287,016	503,716
Florida	47,329,010	6,638,967	17,090,436	11,102,587	44,061,378	13,473,310	108,480,824	31,214,864
Georgia	27,083,437	12,624,047	9,088,424	3,039,062	39,485,583	17,553,320	75,657,444	33,216,429
Guam	0	0	1,547	0	15,221	7,624	16,768	7,624
Hawaii	59,376	7,755	774,230	79,879	2,538,524	61,903	3,372,130	149,537
Idaho	744,588	423,776	2,167,130	544,696	2,622,563	653,036	5,534,281	1,621,508
Illinois	55,911,786	13,921,868	8,400,693	3,319,007	41,924,835	16,693,391	106,237,314	33,934,266
Indiana	6,080,132	39,470	14,092,957	4,106,935	16,729,115	5,602,507	36,902,204	9,748,912
Iowa	199,694	16,585	2,390,732	1,481,703	10,210,556	5,698,008	12,800,982	7,196,296
Kansas	2,941,690	621,654	4,426,757	1,782,995	10,404,356	4,475,374	17,772,803	6,880,023
Kentucky	5,440,523	3,204,498	1,916,173	278,285	25,045,339	5,705,002	32,402,035	9,187,785
Louisiana	15,549,736	3,098,347	7,032,089	4,871,785	21,292,541	9,950,596	43,874,366	17,920,728
Maine	531,759	108,857	998,481	624,557	6,668,712	1,344,388	8,198,952	2,077,802
Maryland	390,534	114,201	1,558,697	689,677	19,122,328	3,835,861	21,071,559	4,639,739
Massachusetts	8,040,360	6,394,812	6,690,218	4,478,100	16,249,437	5,653,730	30,980,015	16,526,642
Michigan	5,850,653	1,639,806	7,995,717	4,632,225	36,703,768	7,385,171	50,550,138	13,657,202
Minnesota	7,120,855	4,107,151	5,446,462	1,579,198	14,075,554	5,449,853	26,642,871	11,136,202
Mississippi	9,812,268	5,651,846	1,413,360	356,426	25,039,100	6,182,215	36,264,728	12,190,487
Missouri	3,709,862	420,507	3,120,271	1,433,426	19,239,260	3,455,086	26,069,393	5,309,019
Montana	484,385	433,448	1,000,592	734,166	2,583,359	1,485,589	4,068,336	2,653,203
Nebraska	83,472	0	1,121,479	279,382	8,405,942	5,211,106	9,610,893	5,490,488
Nevada	4,909,644	13,859	538,409	156,527	3,567,840	652,590	9,015,893	822,976
New Hampshire	31,499	10,125	789,844	322,151	1,563,375	399,253	2,384,718	731,529
New Jersey	13,170,187	4,080,883	6,118,736	1,504,141	30,690,293	6,182,328	49,979,216	11,767,352
New Mexico	24,639,749	7,441,454	3,662,761	1,579,809	8,856,459	2,735,528	37,158,969	11,756,791
New York	168,154,934	18,167,262	14,171,216	3,768,164	122,918,078	19,624,144	305,244,228	41,559,570
North Carolina	21,557,070	4,781,896	12,880,203	6,520,330	32,073,529	14,846,230	66,510,802	26,148,456
North Dakota	505,044	450,697	211,742	134,968	3,762,392	2,854,836	4,479,178	3,440,501
Northern Marianas Is.	161,988	132,139	510,830	414,356	368,906	252,168	1,041,724	798,663
Ohio	27,545,705	6,388,080	16,151,155	11,360,001	42,140,331	9,614,170	85,837,191	27,362,251
Oklahoma	18,860,727	8,531,909	9,625,565	6,319,933	20,345,356	10,374,949	48,831,648	25,226,791
Oregon	1,511,281	226,149	3,869,830	1,311,511	8,618,986	2,158,554	14,000,097	3,696,214
Pennsylvania	6,793,010	1,311,129	11,031,084	3,872,579	43,717,677	16,762,662	61,541,771	21,946,370
Puerto Rico	1,225,227	614,613	2,662,976	1,804,544	595,818	35,562	4,484,021	2,454,719
Rhode Island	1,427,676	543,052	1,045,025	947,555	3,435,811	1,759,063	5,908,512	3,249,670
South Carolina	10,934,452	946,593	5,651,448	2,287,081	25,566,718	8,245,832	42,152,618	11,479,506
South Dakota	1,662,977	828,466	558,503	115,849	4,314,042	986,552	6,535,522	1,930,867
Tennessee	4,665,289	455,944	27,343,872	15,319,708	15,439,849	2,021,121	47,449,010	17,796,773
Texas	104,956,263	14,457,406	18,123,524	6,718,387	74,126,336	22,213,855	197,206,123	43,389,648
Utah	255,776	163,650	1,244,419	213,527	15,136,030	2,385,843	16,636,225	2,763,020
Vermont	3,857	0	691,610	295,255	1,218,397	286,775	1,913,864	582,030
Virgin Islands	2,103,959	440,116	2,705,921	4,781	656,684	5,941	5,466,564	450,838
Virginia	1,155,895	705,116	6,606,594	2,754,392	22,404,514	9,156,901	30,167,003	12,616,409
Washington	8,915,568	5,521,797	2,759,850	359,577	18,091,564	3,798,673	29,766,982	9,680,047
West Virginia	158,280	0	1,274,293	1,032,469	9,079,576	2,610,867	10,512,149	3,643,336
Wisconsin	1,109,296	258,918	2,507,359	1,444,104	11,543,097	3,957,746	15,159,752	5,660,768
Wyoming	90,899	59,998	205,921	34,607	4,159,483	443,201	4,456,303	537,806
Totals	\$939,247,415	\$190,620,901	\$309,577,659	\$142,956,489	\$1,169,784,503	\$342,570,048	\$2,418,609,577	\$676,147,438

Source: Raw data provided by the Universal Service Administrative Company, rollups performed by Industry Analysis and Technology Division, Wireline Competition Bureau, FCC.

Activity through June 30, 2008. Because of the appeals process, funding commitments and disbursements can be made after the end of the program year. Also, disbursements may continue beyond the end of the program year in the event of delayed internal connections installation. Other adjustments and corrections may also be made.

Table 4.4
Schools and Libraries Fund Disbursements by Service Provider Type
Fund Year 2005: July 1, 2005 through June 30, 2006

Service Provider Type	Service Provider sent bill to USAC using FCC Form 474	Schools and Libraries sent bill to USAC using FCC Form 472	Total Payments
Cellular Carriers	\$16,945,823	\$42,236,569	\$59,182,392
Competitive Access Providers	83,627,840	71,770,227	155,398,067
Interexchange Carriers	24,703,119	32,123,226	56,826,344
Internet Service Providers	57,173,313	19,624,706	76,798,018
Local Exchange Carriers	201,945,034	329,327,069	531,272,104
Local Resellers	77,753,838	14,344,886	92,098,724
Non-telecommunications Providers	303,848,245	49,579,758	353,428,004
Operator Service Providers	49,500	40,642	90,142
Other Local Carriers	28,783,710	11,234,313	40,018,024
Other Mobile Carriers	417,690	127	417,817
Other Toll Carriers	158,226	1,415,550	1,573,776
Paging Carriers	155,272	1,210,430	1,365,701
Private Line Providers	23,817,124	5,329,635	29,146,759
Satellite Providers	12,208,170	636,555	12,844,726
Shared Tenant Providers	37,632,966	929,675	38,562,641
Specialized Mobile Radio Providers	674,480	1,162,351	1,836,830
Toll Resellers	5,123,829	4,915,666	10,039,495
Wireless Data Carriers	22,641,703	10,713,006	33,354,708
Not Specified	76,696	0	76,696
Total All Types	\$897,882,467	\$596,733,513	\$1,494,615,980

Note: Funds disbursed through March 31, 2008.

Source: Universal Service Administrative Company, *Federal Universal Service Support Mechanisms Fund Size Projections for the First Quarter 2008*, Appendix SL15.

Table 4.4
Schools and Libraries Fund Cumulative Disbursements by Service Provider Type
Fund Year 2006: July 1, 2006 through June 30, 2007

Service Provider Type	Service Provider sent bill to USAC using FCC Form 474	Schools and Libraries sent bill to USAC using FCC Form 472	Total Payments
Cellular Carriers	\$18,910,225	\$42,575,334	\$61,485,559
Competitive Access Providers	72,791,137	70,330,929	143,122,066
Interexchange Carriers	27,246,679	27,226,796	54,473,475
Internet Service Providers	69,062,747	21,658,946	90,721,694
Local Exchange Carriers	211,017,119	331,054,137	542,071,256
Local Resellers	73,156,056	13,677,891	86,833,946
Non-telecommunications Providers	173,562,897	43,847,949	217,410,846
Other Local Carriers	27,774,413	12,457,886	40,232,298
Other Mobile Carriers	565,099	205	565,304
Other Toll Carriers	0	514,300	514,300
Paging Carriers	251,723	1,079,158	1,330,881
Private Line Providers	22,374,514	5,735,666	28,110,180
Satellite Providers	2,970,120	225,910	3,196,031
Shared Tennant Providers	38,152,875	520,487	38,673,362
Specialized Mobile Radio Providers	776,655	1,222,507	1,999,163
Toll Resellers	11,556,276	11,193,202	22,749,478
Wireless Data Providers	32,025,678	5,089,753	37,115,431
Not Specified	66,845	0	66,845
Total All Types	\$782,538,382	\$588,469,376	\$1,371,007,757

Note: Funds disbursed through March 31, 2008. Because of the appeals process, funding commitments and disbursements have been made after the end of the program year. Also, disbursements may continue beyond the end of the program year in the event of delayed internal connections installation. Other adjustments and corrections may also be made.

Source: Universal Service Administrative Company, *Federal Universal Service Support Mechanisms Fund Size Projections for the First Quarter 2008*, Appendix SL18.

Table 4.4
Schools and Libraries Fund Disbursements by Service Provider Type
Fund Year 2007: July 1, 2007 through June 30, 2008

Service Provider Type	Service Provider sent bill to USAC using FCC Form 474	Schools and Libraries sent bill to USAC using FCC Form 472	Total Payments
Cellular Carriers	\$10,501,174	\$3,772,240	\$14,273,414
Competitive Access Providers	50,047,494	9,619,410	59,666,903
Interexchange Carriers	9,765,597	2,917,559	12,683,156
Internet Service Providers	42,148,709	1,602,440	43,751,149
Local Exchange Carriers	64,302,066	35,150,213	99,452,278
Local Resellers	26,000,724	1,278,072	27,278,796
Non-telecommunications Providers	55,945,890	3,814,811	59,760,701
Other Local Carriers	14,192,341	1,922,007	16,114,348
Other Mobile Carriers	229,635	0	229,635
Other Toll Carriers	77,145	9,190	86,335
Paging Carriers	85,803	145,789	231,592
Private Line Providers	6,395,294	77,286	6,472,580
Satellite Providers	2,325	1,235	3,559
Shared Tennant Providers	3,723	0	3,723
Specialized Mobile Radio Providers	1,057,911	154,658	1,212,568
Toll Resellers	5,327,217	797,810	6,125,026
Wireless Data Carriers	16,517,586	1,300,273	17,817,858
Not Specified	24,120	0	24,120
Total All Types	\$302,633,071	\$62,562,992	\$365,196,063

Note: Funds disbursed through March 31, 2008. Because of the appeals process, funding commitments and disbursements have been made after the end of the program year. Also, disbursements may continue beyond the end of the program year in the event of delayed internal connections installation. Other adjustments and corrections may also be made.

Source: Universal Service Administrative Company, *Federal Universal Service Support Mechanisms Fund Size Projections for the First Quarter 2008*, Appendix SL21.

Table 4.5
Schools and Libraries Funding Commitments and Disbursements per Student by State

Funding Year 2005: July 1, 2005 through June 30, 2006

State/Territory	Students in Public Schools¹	Funds Committed	Funds Committed per Student	Funds Disbursed	Funds Disbursed per Student	Unused Funding Commitments	Unused Commitments per Student
Alabama	741,758	\$30,974,475	\$41.76	\$26,455,983	\$35.67	\$4,518,492	\$6.09
Alaska	133,288	18,602,188	139.56	16,602,501	124.56	1,999,687	15.00
American Samoa	16,399	1,839,904	112.20	0	0.00	1,839,904	112.20
Arizona	1,094,454	42,462,812	38.80	29,353,264	26.82	13,109,548	11.98
Arkansas	474,206	17,864,939	37.67	12,559,937	26.49	5,305,002	11.19
California	6,437,202	286,702,767	44.54	215,252,501	33.44	71,450,266	11.10
Colorado	779,826	23,994,986	30.77	16,728,495	21.45	7,266,491	9.32
Connecticut	575,059	20,784,658	36.14	17,535,704	30.49	3,248,954	5.65
Delaware	120,937	896,122	7.41	743,613	6.15	152,509	1.26
Dist. of Columbia	76,876	1,293,018	16.82	858,542	11.17	434,476	5.65
Florida	2,675,024	63,099,958	23.59	53,148,544	19.87	9,951,414	3.72
Georgia	1,598,461	66,554,116	41.64	53,486,812	33.46	13,067,304	8.17
Guam	30,986	3,676,431	118.65	2,175,963	70.22	1,500,468	48.42
Hawaii	182,818	4,015,501	21.96	2,284,033	12.49	1,731,468	9.47
Idaho	261,982	4,411,898	16.84	3,481,009	13.29	930,889	3.55
Illinois	2,111,706	100,479,430	47.58	64,092,034	30.35	36,387,396	17.23
Indiana	1,035,074	26,303,227	25.41	20,435,988	19.74	5,867,239	5.67
Iowa	483,482	12,955,622	26.80	9,638,099	19.93	3,317,523	6.86
Kansas	467,285	14,420,809	30.86	11,358,216	24.31	3,062,593	6.55
Kentucky	679,878	32,425,492	47.69	21,102,857	31.04	11,322,635	16.65
Louisiana	654,526	51,501,247	78.68	38,787,023	59.26	12,714,224	19.43
Maine	195,498	6,965,913	35.63	5,825,566	29.80	1,140,347	5.83
Maryland	860,020	15,669,927	18.22	8,439,090	9.81	7,230,837	8.41
Massachusetts	971,909	28,276,518	29.09	20,924,246	21.53	7,352,272	7.56
Michigan	1,741,845	68,003,609	39.04	31,535,604	18.10	36,468,005	20.94
Minnesota	839,243	22,434,217	26.73	19,268,826	22.96	3,165,391	3.77
Mississippi	494,954	41,321,383	83.49	31,750,877	64.15	9,570,506	19.34
Missouri	917,705	34,749,375	37.87	27,589,201	30.06	7,160,174	7.80
Montana	145,416	3,738,471	25.71	3,009,655	20.70	728,816	5.01
Nebraska	286,646	7,908,891	27.59	6,928,621	24.17	980,270	3.42
Nevada	412,395	6,167,237	14.95	4,943,698	11.99	1,223,539	2.97
New Hampshire	205,767	1,987,578	9.66	1,326,315	6.45	661,263	3.21
New Jersey	1,395,602	52,167,290	37.38	34,656,627	24.83	17,510,663	12.55
New Mexico	326,758	34,582,415	105.83	22,172,627	67.86	12,409,788	37.98
New York	2,815,581	276,456,024	98.19	118,992,528	42.26	157,463,496	55.93
North Carolina	1,416,436	59,350,509	41.90	48,694,448	34.38	10,656,061	7.52
North Dakota	98,283	3,543,780	36.06	3,265,918	33.23	277,862	2.83
Northern Mariana Is.	11,718	1,154,104	98.49	885,051	75.53	269,053	22.96
Ohio	1,839,683	66,799,169	36.31	54,150,150	29.43	12,649,019	6.88
Oklahoma	634,739	47,443,775	74.75	38,245,305	60.25	9,198,470	14.49
Oregon	552,194	10,520,458	19.05	8,597,166	15.57	1,923,292	3.48
Pennsylvania	1,830,684	66,719,446	36.45	54,949,233	30.02	11,770,213	6.43
Puerto Rico	563,490	2,308,505	4.10	1,591,596	2.82	716,909	1.27
Rhode Island	153,422	5,129,804	33.44	4,429,843	28.87	699,961	4.56
South Carolina	701,544	41,471,229	59.11	35,462,723	50.55	6,008,506	8.56
South Dakota	122,012	5,523,327	45.27	4,472,157	36.65	1,051,170	8.62
Tennessee	953,928	53,092,453	55.66	43,700,105	45.81	9,392,348	9.85
Texas	4,525,394	216,748,724	47.90	163,384,878	36.10	53,363,846	11.79
Utah	508,430	15,561,638	30.61	12,628,368	24.84	2,933,270	5.77
Vermont	96,638	1,794,621	18.57	1,403,693	14.53	390,928	4.05
Virgin Islands	16,750	4,004,279	239.06	2,523,000	150.63	1,481,279	88.43
Virginia	1,214,472	28,368,773	23.36	24,282,477	19.99	4,086,296	3.36
Washington	1,031,985	20,387,996	19.76	16,955,725	16.43	3,432,271	3.33
West Virginia	280,866	11,099,793	39.52	8,233,010	29.31	2,866,783	10.21
Wisconsin	875,174	27,425,492	31.34	20,115,417	22.98	7,310,075	8.35
Wyoming	84,409	3,729,876	44.19	3,253,796	38.55	476,080	5.64
Totals	49,752,817	\$2,117,866,199	\$42.57	\$1,504,668,658	\$30.24	\$613,197,541	\$12.32

Source: Raw funding data provided by the Universal Service Administrative Company, rollups performed by Industry Analysis and Technology Division, Wireline Competition Bureau, FCC.

Activity through June 30, 2008. Because of the appeals process, funding commitments and disbursements can be made after the end of the program year. Also, disbursements may continue beyond the end of the program year in the event of delayed internal connections installation. Other adjustments and corrections may also be made.

¹ Estimate of the students enrolled in fall of 2005. Although private schools are eligible for funding, state-by-state enrollment data were not available. Figures do not include any students in Defense Department or Bureau of Indian Affairs schools. Data from the U.S. Department of Education at nces.ed.gov/ccd/bat.

Table 4.5
Schools and Libraries Funding Commitments and Disbursements per Student by State

Funding Year 2006: July 1, 2006 through June 30, 2007

State/Territory	Students in Public Schools¹	Funds Committed	Funds Committed per Student	Funds Disbursed	Funds Disbursed per Student	Unused Funding Commitments	Unused Commitments per Student
Alabama	741,758	\$42,211,689	\$56.91	\$36,528,525	\$49.25	\$5,683,164	\$7.66
Alaska	133,288	18,563,856	139.28	16,444,194	123.37	2,119,662	15.90
American Samoa	16,399	1,932,497	117.84	0	0.00	1,932,497	117.84
Arizona	1,094,454	59,502,870	54.37	40,090,519	36.63	19,412,351	17.74
Arkansas	474,206	22,943,857	48.38	6,546,431	13.81	16,397,426	34.58
California	6,437,202	271,332,999	42.15	169,016,193	26.26	102,316,806	15.89
Colorado	779,826	19,521,628	25.03	15,256,015	19.56	4,265,613	5.47
Connecticut	575,059	20,056,223	34.88	16,370,156	28.47	3,686,067	6.41
Delaware	120,937	784,871	6.49	711,456	5.88	73,415	0.61
Dist. of Columbia	76,876	25,579,641	332.74	632,337	8.23	24,947,304	324.51
Florida	2,675,024	69,859,932	26.12	58,498,652	21.87	11,361,280	4.25
Georgia	1,598,461	59,096,371	36.97	49,711,350	31.10	9,385,021	5.87
Guam	30,986	1,035,312	33.41	1,019,341	32.90	15,971	0.52
Hawaii	182,818	3,434,192	18.78	2,156,661	11.80	1,277,531	6.99
Idaho	261,982	4,294,385	16.39	3,066,525	11.71	1,227,860	4.69
Illinois	2,111,706	94,156,748	44.59	62,420,271	29.56	31,736,477	15.03
Indiana	1,035,074	28,496,438	27.53	22,103,930	21.35	6,392,508	6.18
Iowa	483,482	11,421,641	23.62	9,773,164	20.21	1,648,477	3.41
Kansas	467,285	15,424,754	33.01	12,849,874	27.50	2,574,880	5.51
Kentucky	679,878	26,451,481	38.91	16,307,491	23.99	10,143,990	14.92
Louisiana	654,526	72,138,116	110.21	53,477,386	81.70	18,660,730	28.51
Maine	195,498	7,265,956	37.17	5,859,812	29.97	1,406,144	7.19
Maryland	860,020	16,023,048	18.63	10,329,903	12.01	5,693,145	6.62
Massachusetts	971,909	30,332,556	31.21	22,341,919	22.99	7,990,637	8.22
Michigan	1,741,845	44,424,240	25.50	33,565,313	19.27	10,858,927	6.23
Minnesota	839,243	21,413,472	25.52	17,477,265	20.83	3,936,207	4.69
Mississippi	494,954	37,495,728	75.76	26,763,631	54.07	10,732,097	21.68
Missouri	917,705	29,327,637	31.96	17,854,145	19.46	11,473,492	12.50
Montana	145,416	3,516,707	24.18	2,981,060	20.50	535,647	3.68
Nebraska	286,646	8,813,619	30.75	7,699,049	26.86	1,114,570	3.89
Nevada	412,395	5,630,339	13.65	5,069,328	12.29	561,011	1.36
New Hampshire	205,767	2,324,743	11.30	1,685,538	8.19	639,205	3.11
New Jersey	1,395,602	43,123,120	30.90	32,951,933	23.61	10,171,187	7.29
New Mexico	326,758	31,960,481	97.81	18,233,860	55.80	13,726,621	42.01
New York	2,815,581	188,955,938	67.11	125,508,660	44.58	63,447,278	22.53
North Carolina	1,416,436	53,607,329	37.85	41,052,722	28.98	12,554,607	8.86
North Dakota	98,283	4,879,664	49.65	4,428,037	45.05	451,627	4.60
Northern Mariana Is.	11,718	1,082,531	92.38	871,018	74.33	211,513	18.05
Ohio	1,839,683	76,502,591	41.58	57,540,818	31.28	18,961,773	10.31
Oklahoma	634,739	37,562,857	59.18	30,277,135	47.70	7,285,722	11.48
Oregon	552,194	14,333,933	25.96	11,326,193	20.51	3,007,740	5.45
Pennsylvania	1,830,684	61,096,656	33.37	47,343,924	25.86	13,752,732	7.51
Puerto Rico	563,490	3,204,682	5.69	1,685,948	2.99	1,518,734	2.70
Rhode Island	153,422	4,870,958	31.75	4,399,917	28.68	471,041	3.07
South Carolina	701,544	41,231,231	58.77	26,029,979	37.10	15,201,252	21.67
South Dakota	122,012	7,661,552	62.79	6,312,474	51.74	1,349,078	11.06
Tennessee	953,928	54,502,908	57.14	43,295,132	45.39	11,207,776	11.75
Texas	4,525,394	178,900,510	39.53	134,678,310	29.76	44,222,200	9.77
Utah	508,430	16,913,898	33.27	12,705,044	24.99	4,208,854	8.28
Vermont	96,638	1,659,086	17.17	1,234,969	12.78	424,117	4.39
Virgin Islands	16,750	4,717,572	281.65	3,370,393	201.22	1,347,179	80.43
Virginia	1,214,472	33,246,107	27.37	27,945,885	23.01	5,300,222	4.36
Washington	1,031,985	20,486,688	19.85	13,348,193	12.93	7,138,495	6.92
West Virginia	280,866	10,580,732	37.67	8,427,388	30.01	2,153,344	7.67
Wisconsin	875,174	24,335,194	27.81	12,857,467	14.69	11,477,727	13.11
Wyoming	84,409	3,986,801	47.23	3,091,494	36.63	895,307	10.61
Totals	49,752,817	\$1,994,210,565	\$40.08	\$1,413,524,327	\$28.41	\$580,686,238	\$11.67

Source: Raw funding data provided by the Universal Service Administrative Company, rollups performed by Industry Analysis and Technology Division, Wireline Competition Bureau, FCC.

Activity through June 30, 2008. Because of the appeals process, funding commitments and disbursements can be made after the end of the program year. Also disbursements may continue beyond the end of the program year in the event of delayed internal connections installation. Other adjustments and corrections may also be made.

¹ The number of students for the 2006 - 2007 school year was not available at the cutoff date for this report, so the number from the 2005 - 2006 school year was used.

**Table 4.6
Commitments per Student
Activity through July 10, 2008**

Service Type	Funding Year 2004 Commitments		Funding Year 2005 Commitments		Funding Year 2006 Commitments		Funding Year 2007 Commitments	
	(Millions)	Per Student ¹	(Millions)	Per Student ²	(Millions)	Per Student ³	(Millions)	Per Student ⁴
Internal Connections	\$1,047	\$21.12	\$892	\$17.89	\$633	\$12.68	\$939	\$18.82
Internet Access	\$245	\$4.94	\$263	\$5.28	\$289	\$5.79	\$310	\$6.20
Telecommunications	\$952	\$19.20	\$962	\$19.28	\$1,072	\$21.49	\$1,170	\$23.44
Total	\$2,244	\$45.26	\$2,118	\$42.45	\$1,994	\$39.97	\$2,419	\$48.47

**Table 4.7
Disbursements per Student
Activity through July 10, 2008**

Service Type	Funding Year 2004 Disbursements		Funding Year 2005 Disbursements		Funding Year 2006 Disbursements		Funding Year 2007 Disbursements	
	(Millions)	Per Student ¹	(Millions)	Per Student ²	(Millions)	Per Student ³	(Millions)	Per Student ⁴
Internal Connections	\$634	\$12.79	\$545	\$10.92	\$382	\$7.66	\$191	\$3.82
Internet Access	\$192	\$3.86	\$212	\$4.25	\$229	\$4.60	\$143	\$2.87
Telecommunications	\$683	\$13.77	\$748	\$14.99	\$802	\$16.08	\$343	\$6.87
Total	\$1,509	\$30.43	\$1,505	\$30.16	\$1,414	\$28.33	\$676	\$13.55

Note: Data will be revised as further disbursements occur.

¹ Estimation of the number of students enrolled in the fall of the 2004 - 2005 school year (including territories) was 49.589 million.

Source: U.S. Department of Education at nces.ed.gov/ccd/bat.

² Estimation of the number of students enrolled in the fall of the 2005 - 2006 school year (including territories) was 49.895 million.

Source: U.S. Department of Education at nces.ed.gov/ccd/bat.

³ The number of students for the 2006 - 2007 school year was not available at the cutoff date for this report, so the number from the 2005 - 2006 school year was used.

⁴ The number of students for the 2007 - 2008 school year was not available at the cutoff date for this report, so the number from the 2005 - 2006 school year was used.

**Chart 4.1
Disbursements per Student**

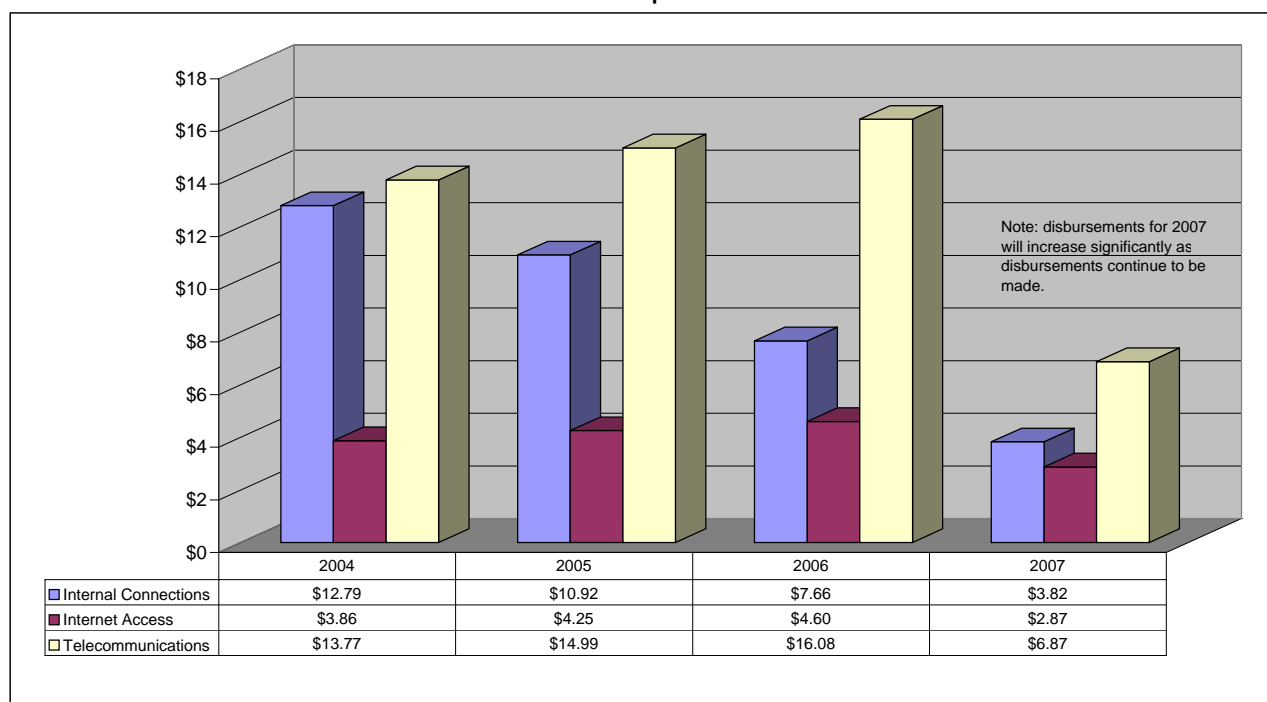

5. Rural Health Care Support

The portion of the 1996 Telecommunications Act that covers universal service support for rural health care providers states that “[a] telecommunications carrier shall . . . provide telecommunications services . . . to any public or non-profit health care provider . . . at rates that are reasonably comparable to rates charged for similar services in urban areas in that state.”¹ The Commission's universal service rules permit eligible health care providers² to receive support for any telecommunications service.³

In December 2004, the Commission released a *Second Order*⁴ that modified the Commission's rules for rural health care support. In this *Second Order*, the Commission changed its definition of “rural” for the purposes of the rural health care support mechanism. Now a “rural area” is an area that is not located within or near a large population base. Specifically, a “rural area” is an area that (a) is entirely outside of a Core Based Statistical Area (CBSA); (b) is within a CBSA that does not have any urban area with a population of 25,000 or greater; or (c) is in a CBSA that contains an urban area with a population of 25,000 or greater, but is within a specific census tract that itself does not contain any part of a place or urban area with a population of greater than 25,000. This new definition was effective as of Funding Year 2005 (July 1, 2005 – June 30, 2006). Several other rules also were changed. The Commission expanded funding for mobile rural health care providers by subsidizing the difference between the rate for the satellite service and the rate for an urban wireline service with a similar bandwidth. June 30 is now the final deadline for applications for support for health care providers seeking discounts for a specific funding year under the rural health care support mechanism. In addition, a rural health care provider in a state that is entirely rural may now receive support for advanced telecommunications and information services.

To receive funding under the Rural Health Care Program, an eligible rural health care provider seeking funding must first submit FCC Form 465 (description of services requested and certification form) to the Rural Health Care Division (RHCD) of the Universal Service Administrative Company

1 47 U.S.C. § 254(h)(1)(A).

2 47 C.F.R. § 54.601.

3 A 1.544 Mbps (T1) maximum bandwidth cap was employed in Funding Years 1 and 2. *See Federal-State Joint Board on Universal Service*, CC Docket No. 96-45, Report and Order, 12 FCC Rcd 8776, 8952-94 (1997). The Commission removed the bandwidth cap for year three and beyond. *See Federal-State Joint Board on Universal Service*, CC Docket Nos. 97-21 and 96-45, Sixth Order on Reconsideration in CC Docket No. 97-21, Fifteenth Order on Reconsideration in CC Docket No. 96-45, 14 FCC Rcd 18756 (1999) (*Fifteenth Order on Reconsideration*).

4 *See Rural Health Care Support Mechanism*, WC Docket No. 02-60, Second Report and Order, Order on Reconsideration, and Further Notice of Proposed Rulemaking, 19 FCC Rcd 24613 (2004) (*Second Order*).

(USAC).⁵ If the RHCD determines that the health care provider is eligible, it posts the Form 465 on its website.⁶ Twenty-eight days thereafter, the rural health care provider may contract with the most cost-effective bidder. The health care provider then fills out FCC Form 466 (Funding Request and Certification Form) and/or 466-A (Internet Service Funding Request and Certification Form), and submits it to the RHCD. Upon receipt and approval of FCC Form 466, the RHCD sends a Funding Commitment Letter to the rural health care provider. The letter explains that the request has received preliminary approval, and provides an estimate of the amount of support that can be expected. The rural health care provider must respond by submitting FCC Form 467 (receipt of service confirmation form) to verify that the service has begun. RHCD then sends a Support Schedule to the carrier and the health care provider. The carrier provides service to the rural health care provider, and then invoices the RHCD for the support amount. Upon approval of the invoice, USAC reimburses the carrier.

In September 2006, the FCC established the Rural Health Care Pilot Program to provide funding to stimulate deployment of the broadband infrastructure necessary to support innovative telehealth and telemedicine services to those areas of the country where the need for these benefits is most acute.⁷ Specifically, the Pilot Program will provide funding to support the design and construction of state or regional broadband networks dedicated to health care and the advanced services provided over those networks, as well as connecting those networks to Internet2, National LambdaRail, Inc. (both dedicated nationwide backbones), or the public Internet.⁸

On November 19, 2007, the Commission released the *Rural Health Care Pilot Program Selection Order*, which selected 69 applicants covering 42 states and three U.S. territories to participate in the Pilot Program.⁹ The *Rural Health Care Pilot Program Selection Order* makes available to these participants approximately \$139 million in rural health care support per funding year for three

5 The Rural Health Care Corporation merged into USAC and became the Rural Health Care Division on January 1, 1999. See *Changes to the Board of Directors of the National Exchange Carrier Association, Inc., Federal-State Joint Board on Universal Service*, CC Docket Nos. 97-21 and 96-45, Third Report and Order in CC Docket No. 97-21 and Fourth Order on Reconsideration in CC Docket No. 97-21 and Eighth Order on Reconsideration in CC Docket No. 96-45, 13 FCC Rcd 25058, 25064-65, para. 12 (1998).

6 The forms may be viewed at www.rhc.universalservice.org/telecomcarriers/searchpostings/default.asp.

7 *Rural Health Care Support Mechanism*, WC Docket No. 02-60, Order, 21 FCC Rcd 11111 (2006) (*Rural Health Care Pilot Program Order*).

8 *Rural Health Care Support Mechanism*, WC Docket No. 02-60, Order on Reconsideration, 22 FCC Rcd 2555 (2007).

9 *Rural Health Care Support Mechanism*, WC Docket No. 02-60, Order, FCC 07-198 (rel. Nov. 19, 2007) (*Rural Health Care Pilot Program Selection Order*).

years, beginning with Funding Year 2007 of the existing Rural Health Care program.¹⁰ The *Rural Health Care Pilot Program Selection Order* further provides instructions to selected participants concerning submission of FCC forms to the RHCD and on Pilot Program administration.¹¹ For more information on the Pilot Program, visit the Pilot Program website.¹²

By rule, the Commission has established a \$400 million per funding year cap for the rural health care mechanism.¹³ For more information on the Universal Service Program for Rural Health Care providers, visit the RHCD website.¹⁴

USAC supplied the Commission with funding commitments and disbursements information as of June 30, 2008.¹⁵ Table 5.1 summarizes funding disbursements for all funding years by service speed. Tables 5.2 and 5.3 show details for Funding Years 2005 through 2007. Table 5.4 shows details for Funding Years 2005 and 2006. For details on the preceding funding years, see the previous editions of the *Monitoring Report*.¹⁶ Table 5.2 summarizes funding commitments and disbursements on a state-by-state basis.

Funding Year 2005 was July 1, 2005, through June 30, 2006. USAC reports that 4,821 Form 466 and 466-A packets have been completely processed. As of June 30, 2008, over \$41.69 million had been committed, and over \$38.34 million had been disbursed.¹⁷ USAC also reports that more than 200 applicants representing more than \$3 million of commitments have yet to file their connection certification form (Form 467), and that it will begin sending pending denial letters to applicants and

10 *See id.* at para. 33. USAC did not issue a Pilot Program funding commitment for the first funding year (Funding Year 2007 of the existing Rural Health Care program). Unused Pilot Program support, however, is carried over to the next Pilot Program funding year. *See* Letter from Dana Shaffer, FCC, to Scott Barash, USAC, CC Docket No. 02-60 (Jan. 17, 2008).

11 *See id.* at paras. 22 to 123.

12 *See Rural Health Care Pilot Program* at <http://www.fcc.gov/cgb/rural/rhcp.html> .

13 47 C.F.R. § 54.623(a).

14 *See Rural Health Care* at <http://www.universalservice.org/rhc/> .

15 Because of the appeals process, funding commitments and disbursements may be made after the program year ended.

16 Earlier editions of the *Monitoring Reports* are available at www.fcc.gov/wcb/iatd/monitor.html.

17 *See* Table 5.2.

service providers with such outstanding commitments. USAC states that Funding Year 2005 demand will be \$41.11 million.¹⁸

Funding Year 2006 was July 1, 2006, through June 30, 2007. USAC reports that it completely processed 5,218 Form 466 and 466-A packets.¹⁹ Additionally, 529 packets were withdrawn by the applicant and 59 were denied. USAC estimates Funding Year 2006 demand will be approximately \$45.56 million.²⁰ As of June 30, 2008, over \$46.3 million had been committed, and over \$39.4 million had been disbursed.²¹

Funding Year 2007 was July 1, 2007, through June 30, 2008. As of June 30, 2008, more than \$34.5 million had been committed, and more than \$13.8 million had been disbursed.²² USAC estimates Funding Year 2007 demand will be \$52.39 million.²³

Table 5.3 shows state-by-state disbursements by service speed for Funding Years 2005 through 2007. In some instances, such as with frame relay service, the service speed was not clearly identifiable. Whenever possible, the most likely speed for each service was assumed. For example, Frame Relay theoretically could be provided at voice grade speeds, but the vast majority of it is provided at broadband speeds (200K to 1.49Mb), so Frame Relay was assumed to be broadband at that level.

Table 5.4 shows, for Funding Years 2005 and 2006, state-by-state disbursements from the Rural Health Care Support Mechanism, the population of the rural areas, and the disbursements per person in rural areas.

18 Universal Service Administrative Company, *Federal Universal Service Support Mechanisms Fund Size Projections for the Third Quarter 2008*, <http://www.universalservice.org/about/governance/fcc-filings/2007/> at 16.

19 Universal Service Administrative Company, *Federal Universal Service Support Mechanisms Fund Size Projections for the Third Quarter 2008*, at 18.

20 Universal Service Administrative Company, *Federal Universal Service Support Mechanisms Fund Size Projections for the Third Quarter 2008* at 18.

21 See Table 5.2.

22 See Table 5.2.

23 Universal Service Administrative Company, *Federal Universal Service Support Mechanisms Fund Size Projections for the Third Quarter 2008* at 19.

**Table 5.1
Rural Health Care Funding Disbursements by Funding Year**

Funding Year	Voice Grade	Broadband		Other Service or Speed Unknown	Total
	56K to 199K	200K to 1.49Mb	1.5Mb and faster		
1998	\$202,778	\$880,375	\$2,292,252	\$0	\$3,375,405
1999	452,992	1,073,816	2,719,619	58,132	4,304,559
2000	613,595	3,015,004	6,685,573	0	10,314,172
2001	319,539	8,110,537	10,125,267	0	18,555,343
2002	428,506	10,662,943	10,528,679	0	21,620,128
2003	477,657	11,392,783	13,643,255	7,559	25,521,254
2004	591,118	11,929,440	17,320,262	117,730	29,958,551
2005	880,642	15,901,091	21,062,479	501,266	38,345,478
2006	965,980	12,740,519	22,244,606	3,501,086	39,452,190
2007	167,538	7,930,713	5,374,031	347,150	13,819,432

Note: Disbursements through June 30, 2008. Because of the appeals process, funding commitments and disbursements may be made after the program year ended.

Source: USAC data. Rollups performed by the Industry Analysis and Technology Division, Wireline Competition Bureau, FCC.

Table 5.2
Rural Health Care Funding Commitments and Disbursements by State

Funding Year 2005: July 1, 2005 through June 30, 2006

State	Total Funds Committed	Providers Receiving Support	Total Funds Disbursed	Providers Receiving Support
Alabama	\$339,679	121	\$307,686	98
Alaska	21,747,418	237	21,320,135	234
American Samoa	0	0	0	0
Arizona	1,451,093	71	1,165,603	53
Arkansas	118,644	24	42,501	13
California	538,387	74	465,542	66
Colorado	131,810	15	125,040	13
Connecticut	0	0	0	0
Delaware	0	0	0	0
District of Columbia	0	0	0	0
Florida	181,718	15	112,285	10
Georgia	550,062	60	524,274	58
Guam	7,134	1	0	0
Hawaii	237,388	20	187,889	17
Idaho	123,670	28	108,285	24
Illinois	562,103	50	462,861	35
Indiana	195,019	11	102,116	8
Iowa	310,607	55	274,787	42
Kansas	504,173	78	437,074	63
Kentucky	244,242	87	201,315	62
Louisiana	854,652	45	746,886	35
Maine	47,358	19	39,243	12
Maryland	418	1	0	0
Massachusetts	35,487	2	35,375	2
Michigan	789,641	62	729,946	54
Minnesota	1,493,255	162	1,360,668	149
Mississippi	208,293	25	203,395	22
Missouri	90,996	21	85,218	15
Montana	528,308	60	495,833	55
Nebraska	1,571,077	93	1,492,801	88
Nevada	37,478	7	36,254	7
New Hampshire	4,873	2	4,816	1
New Jersey	0	0	0	0
New Mexico	404,849	45	329,430	41
New York	41,876	15	27,370	9
North Carolina	152,304	16	150,044	15
North Dakota	760,284	88	694,532	85
Northern Mariana Is.	0	0	0	0
Ohio	167,869	9	84,776	4
Oklahoma	232,458	26	128,532	23
Oregon	11,868	9	11,868	9
Pennsylvania	85,746	11	57,600	8
Puerto Rico	0	0	0	0
Rhode Island	0	0	0	0
South Carolina	57,699	16	51,051	15
South Dakota	995,541	80	963,607	75
Tennessee	178,764	40	166,560	34
Texas	1,631,984	65	958,439	22
Utah	752,228	36	745,798	35
Vermont	82,653	12	82,653	12
Virgin Islands	101,021	11	41,465	7
Virginia	344,120	57	312,037	54
Washington	83,248	28	68,175	24
West Virginia	138,870	21	119,147	14
Wisconsin	2,442,590	223	2,169,135	208
Wyoming	125,409	13	115,431	10
Totals	\$41,696,365	2,267	\$38,345,478	1,940

Note: Disbursements through June 30, 2008. Because of the appeals process, funding commitments and disbursements may be made after the program year ended.

Source: USAC data. Rollups performed by the Industry Analysis and Technology Division, Wireline Competition Bureau, FCC.

Table 5.2
Rural Health Care Funding Commitments and Disbursements by State

Funding Year 2006: July 1, 2006 through June 30, 2007

State	Total Funds Committed	Providers Receiving Commitments	Total Funds Disbursed	Providers Receiving Support
Alabama	\$45,236	52	\$40,828	45
Alaska	25,701,518	231	23,589,804	219
American Samoa	0	0	0	0
Arizona	1,629,416	77	1,039,651	42
Arkansas	196,430	61	42,220	11
California	600,623	91	383,768	68
Colorado	113,145	15	87,450	12
Connecticut	0	0	0	0
Delaware	63	1	63	1
District of Columbia	0	0	0	0
Florida	427,978	30	195,261	16
Georgia	940,688	88	817,207	74
Guam	83,109	2	0	0
Hawaii	220,430	19	177,809	16
Idaho	164,258	28	123,920	25
Illinois	630,777	62	424,984	47
Indiana	376,327	37	307,659	25
Iowa	427,728	63	344,661	54
Kansas	556,401	67	550,399	61
Kentucky	187,868	63	141,155	31
Louisiana	69,923	25	57,931	17
Maine	52,398	10	34,984	8
Maryland	0	0	0	0
Massachusetts	57,633	2	56,601	2
Michigan	866,751	74	475,217	59
Minnesota	1,796,409	194	1,520,277	165
Mississippi	87,922	22	79,556	16
Missouri	144,860	23	131,528	18
Montana	541,848	60	509,670	55
Nebraska	1,721,642	89	1,646,166	87
Nevada	56,256	11	26,273	1
New Hampshire	6,765	2	6,510	1
New Jersey	0	0	0	0
New Mexico	372,985	50	248,349	22
New York	74,216	22	48,414	11
North Carolina	176,423	23	155,708	19
North Dakota	761,618	88	451,518	78
Northern Mariana Is.	0	0	0	0
Ohio	117,919	8	95,536	6
Oklahoma	303,394	31	205,826	28
Oregon	84,064	12	72,296	12
Pennsylvania	71,867	8	58,421	5
Puerto Rico	0	0	0	0
Rhode Island	0	0	0	0
South Carolina	47,842	14	36,930	11
South Dakota	1,081,124	78	1,053,095	75
Tennessee	193,532	37	155,112	20
Texas	297,827	47	8,060	4
Utah	756,866	37	646,440	32
Vermont	131,685	20	123,658	20
Virgin Islands	48,678	11	46,584	10
Virginia	773,090	125	736,413	122
Washington	67,313	32	48,857	26
West Virginia	109,141	20	78,513	12
Wisconsin	3,006,430	238	2,181,709	215
Wyoming	191,649	12	189,198	11
Totals	\$46,372,065	2,412	\$39,452,190	1,915

Note: Disbursements through June 30, 2008. Because of the appeals process, funding commitments and disbursements may be made after the program year ended.

Source: USAC data. Rollups performed by the Industry Analysis and Technology Division, Wireline Competition Bureau, FCC.

Table 5.2
Rural Health Care Funding Commitments and Disbursements by State

Funding Year 2007: July 1, 2007 through June 30, 2008

State	Total Funds Committed	Providers Receiving Support	Total Funds Disbursed	Providers Receiving Support
Alabama	\$77,629	11	\$37,510	5
Alaska	21,613,868	185	9,752,526	105
American Samoa	108,400	1	0	0
Arizona	767,811	51	83,661	7
Arkansas	17,483	11	1,942	5
California	366,799	37	79,683	15
Colorado	22,728	5	6,189	3
Connecticut	0	0	0	0
Delaware	413	2	0	0
District of Columbia	0	0	0	0
Florida	214,328	21	27,792	3
Georgia	924,903	22	436,076	11
Guam	0	0	0	0
Hawaii	111,971	9	81,415	7
Idaho	150,490	29	70,530	19
Illinois	482,795	36	109,051	13
Indiana	353,784	24	57,679	5
Iowa	236,509	43	98,866	14
Kansas	163,191	23	109,642	10
Kentucky	285,283	49	41,812	13
Louisiana	55,690	11	29,960	5
Maine	0	0	0	0
Maryland	0	0	0	0
Massachusetts	86,969	1	77,590	1
Michigan	700,196	56	25,970	8
Minnesota	1,269,332	107	269,252	45
Mississippi	138,504	22	38,099	12
Missouri	231,513	26	97,735	8
Montana	540,589	54	292,594	33
Nebraska	1,368,987	83	632,443	51
Nevada	31,598	10	0	0
New Hampshire	0	0	0	0
New Jersey	0	0	0	0
New Mexico	296,925	33	84,093	11
New York	65,208	13	18,691	2
North Carolina	91,868	18	17,850	5
North Dakota	335,134	66	150,000	31
Northern Mariana Is.	0	0	0	0
Ohio	144,942	14	72,657	9
Oklahoma	5,812	2	1,575	1
Oregon	96,100	5	86,867	4
Pennsylvania	36,280	6	1,350	1
Puerto Rico	0	0	0	0
Rhode Island	0	0	0	0
South Carolina	20,014	7	1,050	1
South Dakota	713,363	44	447,195	25
Tennessee	312,689	27	54,210	7
Texas	189,874	21	37,806	3
Utah	111,896	7	0	0
Vermont	141,861	20	109,166	17
Virgin Islands	48,618	11	20,238	11
Virginia	704,375	123	94,286	18
Washington	42,249	10	9,698	4
West Virginia	91,281	12	15,492	6
Wisconsin	645,920	49	72,658	7
Wyoming	103,407	6	66,532	3
Totals	\$34,519,581	1,423	\$13,819,432	564

Note: Disbursements through June 30, 2008. Because of the appeals process, funding commitments and disbursements may be made after the program year ended.

Source: USAC data. Rollups performed by the Industry Analysis and Technology Division, Wireline Competition Bureau, FCC.

Table 5.3
Disbursements by Service Speeds Acquired by Rural Health Care Providers
Funding Year 2005: July 1, 2005 through June 30, 2006

State	Voice Grade	Broadband		Other Service or Speed Unknown	Total
	56K to 199K	200K to 1.49Mb	1.5Mb and faster		
Alabama	\$9,617	\$275,095	\$22,973	\$0	\$307,686
Alaska	29,522	11,836,898	9,453,715	0	21,320,135
American Samoa	0	0	0	0	0
Arizona	0	62,851	1,100,489	2,262	1,165,603
Arkansas	0	14,621	27,879	0	42,501
California	159,546	27,041	250,179	28,775	465,542
Colorado	22,522	8,413	94,105	0	125,040
Connecticut	0	0	0	0	0
Delaware	0	0	0	0	0
District of Columbia	0	0	0	0	0
Florida	0	2,654	102,302	7,330	112,285
Georgia	7,944	68,970	432,816	14,544	524,274
Guam	0	0	0	0	0
Hawaii	0	3,768	184,122	0	187,889
Idaho	0	28,348	79,877	60	108,285
Illinois	5,099	15,680	442,082	0	462,861
Indiana	0	819	101,297	0	102,116
Iowa	58,045	36,479	149,636	30,627	274,787
Kansas	4,704	289,826	142,544	0	437,074
Kentucky	0	28,778	172,537	0	201,315
Louisiana	0	730,923	15,962	0	746,886
Maine	21,418	16,384	1,442	0	39,243
Maryland	0	0	0	0	0
Massachusetts	0	1,497	33,878	0	35,375
Michigan	12,051	60,661	657,234	0	729,946
Minnesota	2,702	119,922	1,162,994	75,050	1,360,668
Mississippi	6,375	141,335	55,686	0	203,395
Missouri	0	22,322	62,896	0	85,218
Montana	0	46,595	428,681	20,557	495,833
Nebraska	0	58,801	1,434,000	0	1,492,801
Nevada	0	0	36,254	0	36,254
New Hampshire	0	4,816	0	0	4,816
New Jersey	0	0	0	0	0
New Mexico	0	183,758	145,672	0	329,430
New York	5,701	2,809	18,713	147	27,370
North Carolina	0	4,429	145,615	0	150,044
North Dakota	24,405	229,392	436,989	3,746	694,532
Northern Mariana Is.	0	0	0	0	0
Ohio	0	1,258	63,957	19,560	84,776
Oklahoma	0	88,503	18,443	21,587	128,532
Oregon	0	7,271	3,000	1,597	11,868
Pennsylvania	4,846	13,218	39,537	0	57,600
Puerto Rico	0	0	0	0	0
Rhode Island	0	0	0	0	0
South Carolina	0	23,036	25,418	2,597	51,051
South Dakota	1,687	31,809	908,108	22,003	963,607
Tennessee	0	6,700	159,860	0	166,560
Texas	0	942,129	16,310	0	958,439
Utah	0	118,935	626,863	0	745,798
Vermont	0	22,120	60,533	0	82,653
Virgin Islands	0	41,465	0	0	41,465
Virginia	0	16,077	295,960	0	312,037
Washington	0	9,886	54,325	3,964	68,175
West Virginia	3,662	12,720	102,765	0	119,147
Wisconsin	500,798	226,976	1,198,827	242,534	2,169,135
Wyoming	0	15,102	96,002	4,327	115,431
Totals	\$880,642	\$15,901,091	\$21,062,479	\$501,266	\$38,345,478

Note: Disbursements through June 30, 2008. Because of the appeals process, funding commitments and disbursements may be made after the program year ended.

Source: USAC data. Rollups performed by the Industry Analysis and Technology Division, Wireline Competition Bureau, FCC.

Table 5.3
Disbursements by Service Speeds Acquired by Rural Health Care Providers
Funding Year 2006: July 1, 2006 through June 30, 2007

State	Voice Grade	Broadband		Other Service or Speed Unknown	Total
	56K to 199K	200K to 1.49Mb	1.5Mb and faster		
Alabama	\$0	\$40,828	\$0	\$0	\$40,828
Alaska	0	10,569,475	10,623,596	2,396,734	23,589,804
American Samoa	0	0	0	0	0
Arizona	0	23,496	984,002	32,152	1,039,651
Arkansas	0	21,909	20,311	0	42,220
California	83,833	63,338	210,402	26,195	383,768
Colorado	14,296	7,328	65,827	0	87,450
Connecticut	0	0	0	0	0
Delaware	0	63	0	0	63
District of Columbia	0	0	0	0	0
Florida	0	7,373	187,888	0	195,261
Georgia	10,822	54,040	686,340	66,005	817,207
Guam	0	0	0	0	0
Hawaii	0	6,806	171,003	0	177,809
Idaho	0	22,237	101,247	435	123,920
Illinois	1,320	18,518	350,185	54,961	424,984
Indiana	23,806	13,059	270,794	0	307,659
Iowa	76,885	20,443	203,486	43,848	344,661
Kansas	6,120	357,909	186,370	0	550,399
Kentucky	18,599	41,491	81,064	0	141,155
Louisiana	0	27,931	30,000	0	57,931
Maine	21,418	13,566	0	0	34,984
Maryland	0	0	0	0	0
Massachusetts	0	2,063	54,538	0	56,601
Michigan	11,182	52,289	398,214	13,531	475,217
Minnesota	4,544	91,981	1,274,863	148,889	1,520,277
Mississippi	8,139	21,116	47,278	3,023	79,556
Missouri	4,704	40,319	86,505	0	131,528
Montana	0	36,233	430,711	42,727	509,670
Nebraska	0	52,203	1,592,567	1,395	1,646,166
Nevada	0	2,091	24,182	0	26,273
New Hampshire	0	6,510	0	0	6,510
New Jersey	0	0	0	0	0
New Mexico	0	137,934	110,415	0	248,349
New York	0	5,845	37,607	4,962	48,414
North Carolina	2,628	23,450	129,630	0	155,708
North Dakota	20,521	234,315	179,741	16,941	451,518
Northern Mariana Is.	0	0	0	0	0
Ohio	157	75	65,858	29,446	95,536
Oklahoma	0	139,134	2,655	64,038	205,826
Oregon	0	12,668	20,569	39,059	72,296
Pennsylvania	8,845	26,693	22,883	0	58,421
Puerto Rico	0	0	0	0	0
Rhode Island	0	0	0	0	0
South Carolina	0	17,395	6,454	13,082	36,930
South Dakota	1,515	4,853	928,994	117,733	1,053,095
Tennessee	0	1,375	153,737	0	155,112
Texas	0	8,060	0	0	8,060
Utah	0	113,824	532,617	0	646,440
Vermont	0	27,208	78,586	17,864	123,658
Virgin Islands	0	46,584	0	0	46,584
Virginia	0	32,855	627,797	75,762	736,413
Washington	0	10,343	25,212	13,302	48,857
West Virginia	14,262	30,118	34,132	0	78,513
Wisconsin	632,383	251,549	1,022,882	274,895	2,181,709
Wyoming	0	1,627	183,466	4,106	189,198
Totals	\$965,980	\$12,740,519	\$22,244,606	\$3,501,086	\$39,452,190

Note: Disbursements through June 30, 2008. Because of the appeals process, funding commitments and disbursements may be made after the program year ended.
Source: USAC data. Rollups performed by the Industry Analysis and Technology Division, Wireline Competition Bureau, FCC.

Table 5.3
Disbursements by Service Speeds Acquired by Rural Health Care Providers
Funding Year 2007: July 1, 2007 through June 30, 2008

State	Voice Grade	Broadband		Other Service or Speed Unknown	Total
	56K to 199K	200K to 1.49Mb	1.5Mb and faster		
Alabama	\$10,416	\$1,416	\$25,678	\$0	\$37,510
Alaska	0	7,456,997	2,295,528	0	9,752,526
American Samoa	0	0	0	0	0
Arizona	0	4,359	79,303	0	83,661
Arkansas	0	1,942	0	0	1,942
California	0	32,971	27,513	19,200	79,683
Colorado	0	376	5,813	0	6,189
Connecticut	0	0	0	0	0
Delaware	0	0	0	0	0
District of Columbia	0	0	0	0	0
Florida	0	8,370	19,422	0	27,792
Georgia	17,063	16,367	228,252	174,395	436,076
Guam	0	0	0	0	0
Hawaii	0	0	81,415	0	81,415
Idaho	0	15,643	54,887	0	70,530
Illinois	1,485	6,352	101,215	0	109,051
Indiana	0	1,668	56,010	0	57,679
Iowa	0	11,338	87,528	0	98,866
Kansas	0	9,767	99,875	0	109,642
Kentucky	17,090	16,016	8,706	0	41,812
Louisiana	0	9,076	20,884	0	29,960
Maine	0	0	0	0	0
Maryland	0	0	0	0	0
Massachusetts	74,196	0	3,394	0	77,590
Michigan	1,714	5,643	18,612	0	25,970
Minnesota	470	5,316	263,466	0	269,252
Mississippi	14,556	11,191	12,351	0	38,099
Missouri	0	5,779	91,956	0	97,735
Montana	0	5,023	281,049	6,523	292,594
Nebraska	0	14,506	617,937	0	632,443
Nevada	0	0	0	0	0
New Hampshire	0	0	0	0	0
New Jersey	0	0	0	0	0
New Mexico	0	48,291	35,802	0	84,093
New York	0	150	18,541	0	18,691
North Carolina	5,300	12,551	0	0	17,850
North Dakota	0	101,479	48,521	0	150,000
Northern Mariana Is.	0	0	0	0	0
Ohio	1,429	16,879	3,887	50,463	72,657
Oklahoma	0	1,575	0	0	1,575
Oregon	0	630	39,797	46,440	86,867
Pennsylvania	0	1,350	0	0	1,350
Puerto Rico	0	0	0	0	0
Rhode Island	0	0	0	0	0
South Carolina	0	1,050	0	0	1,050
South Dakota	0	12,127	435,068	0	447,195
Tennessee	0	818	53,392	0	54,210
Texas	6,241	1,395	15,351	14,819	37,806
Utah	0	0	0	0	0
Vermont	0	17,177	56,679	35,309	109,166
Virgin Islands	0	20,238	0	0	20,238
Virginia	0	4,600	89,686	0	94,286
Washington	0	400	9,298	0	9,698
West Virginia	8,832	2,696	3,964	0	15,492
Wisconsin	8,747	47,190	16,720	0	72,658
Wyoming	0	0	66,532	0	66,532
Totals	\$167,538	\$7,930,713	\$5,374,031	\$347,150	\$13,819,432

Note: Disbursements through June 30, 2008. Because of the appeals process, funding commitments and disbursements may be made after the program year ended.

Source: USAC data. Rollups performed by the Industry Analysis and Technology Division, Wireline Competition Bureau, FCC.

Table 5.4
Disbursements per Person for Rural Health Care Support Mechanism, by State
Values in Thousands, Except Disbursements per Person in Rural Areas

Funding Year 2005: July 1, 2005 through June 30, 2006

State or Jurisdiction	USAC Disbursements on Behalf of Rural Health Care Providers	Population in Rural Areas ¹	Disbursements Per Person in Rural Areas
Alabama	\$308	1,407	\$0.22
Alaska	21,320	367	58.15
American Samoa	0	57	0.00
Arizona	1,166	954	1.22
Arkansas	43	1,435	0.03
California	466	2,521	0.18
Colorado	125	777	0.16
Connecticut	0	334	0.00
Delaware	0	157	0.00
District of Columbia	0	0	NA
Florida	112	1,427	0.08
Georgia	524	2,520	0.21
Guam	0	155	0.00
Hawaii	188	335	0.56
Idaho	108	862	0.13
Illinois	463	1,878	0.25
Indiana	102	1,691	0.06
Iowa	275	1,600	0.17
Kansas	437	1,193	0.37
Kentucky	201	2,069	0.10
Louisiana	747	1,111	0.67
Maine	39	854	0.05
Maryland	0	385	0.00
Massachusetts	35	335	0.11
Michigan	730	1,769	0.41
Minnesota	1,361	1,594	0.85
Mississippi	203	1,821	0.11
Missouri	85	1,799	0.05
Montana	496	705	0.70
Nebraska	1,493	811	1.84
Nevada	36	305	0.12
New Hampshire	5	380	0.01
New Jersey	0	0	NA
New Mexico	329	856	0.38
New York	27	1,537	0.02
North Carolina	150	2,612	0.06
North Dakota	695	367	1.89
Northern Mariana Islands	0	69	0.00
Ohio	85	2,139	0.04
Oklahoma	129	1,378	0.09
Oregon	12	977	0.01
Pennsylvania	58	1,893	0.03
Puerto Rico	0	3,859	0.00
Rhode Island	0	55	0.00
South Carolina	51	1,205	0.04
South Dakota	964	503	1.92
Tennessee	167	1,827	0.09
Texas	958	3,280	0.29
Utah	746	531	1.41
Vermont	83	448	0.18
Virgin Islands	41	109	0.38
Virginia	312	1,503	0.21
Washington	68	1,136	0.06
West Virginia	119	1,043	0.11
Wisconsin	2,169	1,757	1.23
Wyoming	115	354	0.33
Totals	\$38,345	58,795	\$0.65

Note: Disbursements through June 30, 2008. Because of the appeals process, funding commitments and disbursements may be made after the program year ended.

¹ Population in entirely rural counties as of April 1, 2000 from the Census Bureau. Some commitments were allowed in non-rural counties in areas affected by the Goldsmith Modification. See 47 C.F.R. § 54.5. For those counties, the 2000 rural population has been estimated.

Source: USAC data. Rollups performed by the Industry Analysis and Technology Division, Wireline Competition Bureau, FCC.

Table 5.4
Disbursements per Person for Rural Health Care Support Mechanism, by State
Values in Thousands, Except Disbursements per Person in Rural Areas

Funding Year 2006: July 1, 2006 through June 30, 2007

State or Jurisdiction	USAC Disbursements on Behalf of Rural Health Care Providers	Population in Rural Areas ¹	Disbursements Per Person in Rural Areas
Alabama	\$41	1,407	\$0.03
Alaska	23,590	367	64.34
American Samoa	0	57	0.00
Arizona	1,040	954	1.09
Arkansas	42	1,435	0.03
California	384	2,521	0.15
Colorado	87	777	0.11
Connecticut	0	334	0.00
Delaware	0	157	0.00
District of Columbia	0	0	NA
Florida	195	1,427	0.14
Georgia	817	2,520	0.32
Guam	0	155	0.00
Hawaii	178	335	0.53
Idaho	124	862	0.14
Illinois	425	1,878	0.23
Indiana	308	1,691	0.18
Iowa	345	1,600	0.22
Kansas	550	1,193	0.46
Kentucky	141	2,069	0.07
Louisiana	58	1,111	0.05
Maine	35	854	0.04
Maryland	0	385	0.00
Massachusetts	57	335	0.17
Michigan	475	1,769	0.27
Minnesota	1,520	1,594	0.95
Mississippi	80	1,821	0.04
Missouri	132	1,799	0.07
Montana	510	705	0.72
Nebraska	1,646	811	2.03
Nevada	26	305	0.09
New Hampshire	7	380	0.02
New Jersey	0	0	NA
New Mexico	248	856	0.29
New York	48	1,537	0.03
North Carolina	156	2,612	0.06
North Dakota	452	367	1.23
Northern Mariana Islands	0	69	0.00
Ohio	96	2,139	0.04
Oklahoma	206	1,378	0.15
Oregon	72	977	0.07
Pennsylvania	58	1,893	0.03
Puerto Rico	0	3,859	0.00
Rhode Island	0	55	0.00
South Carolina	37	1,205	0.03
South Dakota	1,053	503	2.09
Tennessee	155	1,827	0.08
Texas	8	3,280	0.00
Utah	646	531	1.22
Vermont	124	448	0.28
Virgin Islands	47	109	0.43
Virginia	736	1,503	0.49
Washington	49	1,136	0.04
West Virginia	79	1,043	0.08
Wisconsin	2,182	1,757	1.24
Wyoming	189	354	0.53
Totals	\$39,452	58,795	\$0.67

Note: Disbursements through June 30, 2008. Because of the appeals process, funding commitments and disbursements may be made after the program year ended.

¹ Population in entirely rural counties as of April 1, 2000 from the Census Bureau. Some commitments were allowed in non-rural counties in areas affected by the Goldsmith Modification. See 47 C.F.R. § 54.5. For those counties, the 2000 rural population has been estimated.

Source: USAC data. Rollups performed by the Industry Analysis and Technology Division, Wireline Competition Bureau, FCC.

6. Subscribership and Penetration

The number and percentage of households that have telephone service represent the most fundamental measures of the extent of universal service. Continuing analysis of telephone penetration statistics allows us to examine the aggregate effects of Commission actions on households' decisions to maintain, acquire or drop telephone service. This section presents comprehensive data on telephone penetration statistics from the Current Population Survey (CPS) collected three times a year by the Bureau of the Census under contract with the Federal Communications Commission.¹ Along with telephone penetration statistics for the United States and each of the states from November 1983 to March 2008, data are provided on penetration based on various demographic characteristics. This section also presents historical data from the decennial census and annual data from the American Community Survey (ACS) collected by the Bureau of the Census. This section also updates information on telephone penetration by income by state.² This information is designed to help evaluate the degree of success of making telephone service available to low-income households in each state.

The most widely used measure of telephone subscribership is the percentage of households with telephone service, sometimes called a measure of telephone penetration. Prior to 1980, precise measurements of telephone subscribership received little attention. Historical estimates of telephone penetration were based on a comparison of the number of residential main stations to the number of households or housing units. Measures of penetration based on the number of residential lines, however, became subject to a large margin of error as more and more households added second telephone lines and more consumers acquired second homes. By 1980, the traditional measure of penetration (residential lines divided by the number of households) reached 96%, while the proportion of households reporting that they had telephones in the 1980 census was 92.9%.

Recognizing the need for more precise periodic measurements of subscribership, the Commission requested that the Census Bureau include questions on telephone availability as part of its CPS, which monitors demographic trends between the decennial censuses. This survey is a staggered panel survey in which the people residing at particular addresses are included in the survey for four consecutive months in one year and the same four months in the following year. Use of the CPS has several advantages: it is conducted every month by an independent and expert agency; the sample is large; and the questions are consistent. Thus, changes in the results can be compared over time with a reasonable degree of confidence.

1 This information was included in Industry Analysis and Technology Division, Wireline Competition Bureau, Federal Communications Commission, *Telephone Subscribership in the United States* (August 28, 2008). That report is updated three times a year.

2 This information was included in Industry Analysis and Technology Division, Wireline Competition Bureau, Federal Communications Commission, *Telephone Penetration by Income by State* (March 21, 2008). That report contains information on the number of households in each state as well as the percentages reported here.

In the 1980 decennial census, the question "Do you have a telephone?" was added to the long-form questionnaire. The same question was used in 1990. With the telephone companies no longer owning the telephone instruments beginning in 1984, it is possible for someone to have a telephone but not have service. Therefore, the question was changed in 2000 to avoid the possible bias from having a phone but no service. In the 2000 decennial census, the question was changed to "Is there telephone service available in this [housing unit] from which you can both make and receive calls?" The question also allows for the possibility of the substitution of wireless service for wireline service. Beginning in 2001 the Census Bureau introduced the ACS, which was designed to replace the long form of the decennial census. Unfortunately, the results of the CPS cannot be directly compared with the penetration figures contained in the 1980, 1990, and 2000 decennial censuses or the ACS. This is due to differences in sampling techniques and survey methodologies, and because of differences in the context in which the questions were asked. Also, the CPS uses households as the basis of measurement, while the decennial census and the ACS use occupied housing units instead. For example, the 2000 decennial census reported 97.6% of all occupied housing units in the United States had telephone service available, whereas the CPS data showed a penetration rate of 94.6% of households for March 2000. This difference is statistically significant and appears to indicate that the CPS value may be on the low side and the decennial census value may be on the high side, with the most probable value lying somewhere in between.

The decennial census data have the advantage of using much larger samples than the CPS because they are based on a sample of one-in-six households that filled out the Census Bureau's long form. This makes it possible to look at long-run trends for small minority groups. For example, statistics from the 2000 census estimated that 67.9% of all American Indian households living on federally recognized reservations and trust lands had telephone service, as compared with 46.6% estimated from the 1990 census.³

The specific questions asked in the CPS are: "Does this house, apartment, or mobile home have telephone service from which you can both make and receive calls? Please include cell phones, regular phones, and any other type of telephone."⁴ And, if the answer to the first question

3 For more information, see the report Industry Analysis and Technology Division, Wireline Competition Bureau, Federal Communications Commission, *Telephone Subscribership on American Indian Reservations and Off-Reservation Trust Lands* (May 5, 2003).

4 The questions are intended to be neutral as to whether the household has wireline or wireless phones. Through November 2004, this question had been worded: "Is there a telephone in this house/apartment?" Because of the increasing number of households that have wireless only, there was some concern that some of these households may not think of their cell phones when asked if they have a telephone. Consequently, beginning in December 2004, CPS changed its telephone question to the wording given above. It is possible that some of the drop in the penetration rate between November 2004 and March 2005 is for households who had a phone, but did not have service.

is "no," this is followed up with, "Is there a telephone elsewhere on which people in this household can be called?" If the answer to the first question is "yes," the household is counted as having a telephone "in unit." If the answer to either the first or second question is "yes," the household is counted as having a telephone "available." The "in unit" data and the "available" data are reported in Tables 6.9 through 6.13 and 6.15 through 6.19, and Charts 6.1 and 6.8. All of the remaining tables and charts of this section just report the "in unit" data.

Although the survey is conducted every month, not all questions are asked every month. The telephone questions are asked once every four months: in the month that a household is first included in the sample and in the month that the household reenters the sample a year later. Since the sample is staggered, the reported information for any given month actually reflects responses over the preceding four months. Aggregated summaries of the responses are reported to the Commission, based on the surveys conducted through March, July, and November of each year. The CPS later provides the Commission with the raw data files containing all of the responses to all of the questions on the CPS questionnaires in those months.⁵

The CPS data are based on a nationwide sample of about 50 to 60 thousand households in the 50 states and the District of Columbia. (The CPS does not cover outlying areas that are not states, such as Puerto Rico, Guam, American Samoa, the Virgin Islands, and the Northern Mariana Islands.) Because a sample is used, the estimates are subject to sampling error. For the nationwide totals, changes in telephone penetration between consecutive reports of less than or equal to 0.7% may be due to sampling error and cannot be regarded as statistically significant.⁶ As explained below, when comparing the same month in two consecutive years, changes of less than 0.6% are not statistically significant. When comparing annual averages, changes of less than or equal to 0.4% are not statistically significant. The annual averages are the average of the three surveys of the year in question. For individual states or other subgroups of the U.S. population, the amount of sampling variability is much greater, because the sample sizes are smaller. This will require larger changes to yield statistical significance at the same confidence level.

The data in this section are not seasonally adjusted. Because there is a fifty percent overlap in the sample with the sample for the same month in the previous year, there is a high correlation between values a year apart. However, after accounting for this, there has been no significant systematic seasonal variation.

Once a year, in March, the CPS supplements its survey with additional questions, which include detailed information about income, and augments its sample with about 2,500 additional Hispanic households. Starting in 2001, the sample was further augmented with about 20,000

5 Tables 6.3 through 6.5, 6.11, and 6.17 of this section are derived from these raw data files.

6 The determination of the statistical significance of a change over time is discussed below. The critical value is dependent on the sizes of the samples from which the change is computed and by the confidence level, which is 95% here.

additional households with children.⁷ The more detailed information from the March surveys makes it possible to adjust the income categories for inflation, and therefore make the purchasing power within each category stable over time. In the July and November surveys, only broad income categories are reported. (These are the categories that appear in Table 6.10.)

The Commission's Lifeline support mechanism was instituted in 1984 to help low-income households afford the monthly cost of telephone service. Under the federal Lifeline support mechanism, telephone companies offer reduced rates to qualifying households and receive reimbursement from the federal universal service support mechanisms. Initially, Lifeline was available only in those states that chose to participate by providing matching assistance.

Effective in 1998, the federal Lifeline support mechanism was revised so that a basic level of assistance would be provided in all states.⁸ Additional federal support is also provided wherever a state chooses to provide matching assistance, at a rate of \$1 in federal support for each \$2 of state matching support, up to a maximum of \$1.75 federal support (corresponding to \$3.50 of state matching support). States may provide further support without further matching federal assistance.⁹

Results and Statistical Analysis

Census Bureau figures for March 2008 show that the percentage of households subscribing to telephone service is 95.2%. This is a statistically significant increase of 0.6% from the 94.6% of March 2007. The average penetration rate for the year 2007 was 94.8%, which is a statistically significant increase of 1.2% from the 2006 average of 93.6%.

This section includes figures showing subscribership percentages by state, by the head of the household's age and race¹⁰, by household size, by income, and for adult individuals by labor force

7 The responses from the additional Hispanic households and households with children are not included in Tables 6.1, 6.3, and 6.7 through 6.11. Thus, in some cases, there may be small discrepancies between the percentages in those tables and the percentages in Tables 6.4 through 6.6 and 6.12.

8 The basic federal Lifeline support level is the subscriber line charge plus \$1.75 per line per month. Eligible subscribers living on tribal lands may receive up to \$25 additional Lifeline support as long as they pay at least \$1 a month for local phone service, after the discount.

9 A few states provide state Lifeline support that generally exceeds \$3.50. In addition, in other states the amount of state support is whatever is required to bring the local service cost to a certain price level, which could mean support in excess of \$3.50 for customers of companies with high local rates.

10 The racial categories reported in the CPS are white, black, and other. The "other"

status. The March 2008 data show that 95.9% of adult individuals in the civilian non-institutionalized population have a telephone in their household. This is a statistically significant increase of 0.6% from the 95.3% of March 2006. The average penetration rate for 2007 was 95.5% for adult individuals, which is a statistically significant increase of 1.1% from the 2006 average of 94.4%.

This section contains twenty tables and nine charts presenting penetration statistics for various geographic and demographic characteristics. The charts and the first eight tables present summaries of the available information. Tables 6.9 through 6.14 present more detailed information. In Tables 6.9 through 6.13, only the annual averages are included for the years 1984 through 2005. March, July, and November data for those years are available in previous Monitoring Reports in CC Docket Nos. 87-339 or 98-202. Tables 6.15 through 6.20 provide information necessary to determine the statistical significance of changes in the penetration rates over time.

Table 6.1 summarizes the CPS telephone penetration data for the United States, combining information on the number of households with the penetration rates.

Chart 6.1 graphically depicts the nationwide penetration rates for households over time using annual average CPS data.

Table 6.2 shows the historical estimates for the United States based on AT&T data through 1970, the decennial censuses for 1980 through 2000, and the ACS for 2001 through 2007. It also shows per capita wire lines and wireless subscribers.

Further information from the ACS is shown in Tables 6.3 and 6.4. Table 6.3 shows characteristics including housing unit tenure, age of the householder, and race and ethnicity of the householder and Table 6.4 shows state data. Data for Puerto Rico were included for the first time in 2005. The Puerto Rico data are not included in the U.S. national totals.

Table 6.5 summarizes the CPS telephone penetration rates by state, showing the average rates for 1984 and 2007, the change between those two years, and an indication as to whether the change is statistically significant. The statistical significance of a change is determined not only by the magnitude of that change, but also by the sizes of the samples used to estimate the change.

Chart 6.2 depicts the states with average 2007 penetration rates (as shown in Table 6.5) more than 1% below the national average, within 1% of the national average, or more than 1% above the national average.

category (which includes Asians, Native Americans, and anyone else who does not consider himself or herself to fall into the “white” or “black” categories) is not included in the tables and charts in this report because the sample size is too small. The ethnic category Hispanic, however, is included in the tables and charts. Hispanics can be of any race for purposes of the categories reported in the CPS.

Chart 6.3 depicts changes in household penetration rates by state (as shown in Table 6.5) between the average 1984 and 2007 rates. States with statistically significant increases or decreases are shown, along with other states with increases or decreases.

Chart 6.4 depicts the relationship between telephone penetration and household income, using average 2007 penetration rates for all households and for households headed by white, black, and Hispanic persons.¹¹ It is based on data in Table 6.10.

Chart 6.5 depicts the relationship between telephone penetration and household size, using average 2007 penetration rates for all households and for households headed by white, black, and Hispanic persons. It is based on data in Table 6.11.

Chart 6.6 depicts the relationship between telephone penetration and the head of the household's age, using average 2007 penetration rates for all households and for households headed by white, black, and Hispanic persons. It is based on data in Table 6.12.

Chart 6.7 depicts the relationship between telephone penetration and labor force status for civilian non-institutionalized adults, using average 2007 penetration rates for all adults and for white, black, and Hispanic adults. It is based on data in Table 6.13.

Chart 6.8 graphically depicts the nationwide penetration rates for civilian non-institutionalized adults over time using annual average data. It is also based on data in Table 6.13.

Chart 6.9 shows the telephone penetration rates in March of each year through 2007 for each of five income categories, adjusted for inflation, for the entire United States. It is based on data in Table 6.14. The income categories (expressed in March 1984 dollars) are: \$9,999 or less; \$10,000 - \$19,999; \$20,000 - \$29,999; \$30,000 - \$39,999; and \$40,000 or more. These categories were chosen because they are of approximately equal size, both in terms of income ranges and the number of households in each category. The upper limit of the lowest category is also approximately equal to the federal poverty line for a family of four. Between 1984 and 2007, there was a statistically significant increase in the penetration rate for all households. There also were statistically significant increases in penetration rates in the two lowest income categories over this time period.¹² For the middle income category the penetration rate was unchanged between 1984 and 2007. For the two highest income categories there were decreases in the penetration rate that were not statistically significant between 1984 and 2007. Not all of the increases in the national total penetration rate can be explained by increases in real income, because real income increases are

11 The CPS includes three racial categories: white, black, and other. Others, which include Native Americans, Asians, and Pacific Islanders, are not reported separately because of small sample sizes, but they are included in the totals. Hispanics are reported as an ethnic group, and can be of any race.

12 See footnote 19 for the critical values for these significance tests.

reflected in the movement of households between categories. Thus, penetration changes within each income category represent changes holding real income constant.

To help evaluate the effect of the federal Lifeline support mechanism, Table 6.6 focuses on changes in telephone penetration rates from just before the program was established to just before it was substantially expanded in 1998, by comparing penetration rates for states with and without state Lifeline programs prior to 1998.¹³ Briefly, penetration rate increases were greater, on average, in states with Lifeline programs than in states without Lifeline programs.¹⁴ The effect is especially apparent for low-income households,¹⁵ which are the households primarily affected by the federal and state Lifeline programs. Between March 1984 and March 1997, the increase in the average penetration rate in states with Lifeline programs was 6.5% for low-income households. During this period, the increase in subscribership among low-income households in those states that adopted Lifeline programs was double that of states that did not adopt such programs, although there may have been other factors besides Lifeline that contributed to this result.

Information on all households is also included in Table 6.6. Overall penetration rates are more generally available and more commonly cited as measures of penetration than are rates only for low-income households. Penetration rate increases were again greater, on average, in states that established Lifeline programs. The increase for states with Lifeline programs was statistically significant,¹⁶ but the increase for states without state Lifeline programs was not. States that adopted Lifeline programs before 1998 generally had lower penetration rates in 1984 than those that did not adopt such programs. By 1997, the difference in the penetration rates for the two groups diminished significantly.

-
- 13 The expanded program was adopted in 1997, and took effect on January 1, 1998. States with Lifeline programs prior to 1998 are identified in Table 6.8 by showing that the year that Lifeline began was before 1998. Prior to the expansion, states participating in the federal Lifeline program were required to match the federal support with their own state support.
- 14 The averages for the groups of states were computed as weighted averages of the states in the groups, using the total number of households in each state as weights. This was calculated as the total number of households with telephone service in each group of states divided by the total number of households in that group.
- 15 Low-income households are those with incomes under \$10,000 expressed in 1984 dollars, which is equivalent to \$19,474 in 2006 dollars.
- 16 See the paragraph describing Tables 6.15 through 6.19 for a discussion of the determination of the statistical significance of a change over time. The critical value is dependent on the sizes of the samples from which the change is computed.

Table 6.7 focuses on the change in penetration rates between March 1997 (before the expansion of the federal Lifeline program) and March 2007. The states are divided into three groups:

- “Full or High Assistance” states providing at least \$2.50 of state support to get federal matching support of at least \$1.25 per line per month;
- “Intermediate Assistance” states providing between \$1 and \$2.50 of state support, and receiving between \$0.50 and \$1.25 federal matching support per line per month;
- “Basic or Low Assistance” states providing less than \$1 of state support, and receiving less than \$0.50 federal matching support per line per month.

On average, for low-income households in those states where full or high assistance is provided, telephone penetration increased by 3.2%, between March 1997 and March 2007. This increase is statistically significant. In this group of states there was a statistically significant increase of 1.0% in the overall penetration rate for all households. For states with intermediate assistance, there was a increase of 0.7% in the low-income penetration rate and an increase of 0.1% in overall penetration. For states with basic or low assistance, the average penetration for low-income households decreased by 0.6 and the average penetration for all households decreased by 0.3%. The changes in the two lower categories were not statistically significant.

Data on individual states are provided in Table 6.8. The support amounts shown in Table 6.8 are the average state support plus federal matching support for all lifeline subscribers in March 2007.¹⁷ They do not include state support in excess of the \$3.50 limit that is eligible for federal matching support.¹⁸ Thus, they range from zero to a maximum of \$5.25.

Table 6.9 shows the CPS penetration rates for the United States and for each state beginning with November 1983. Because the CPS began collecting this data only in 1983, comparable values are not available prior to November 1983. For each of the surveys, the column headed "Unit" indicates the percentage of households for which there is a telephone in the housing unit. The column headed "Avail." indicates the percentage of households which have telephone service available for incoming calls, either in the housing unit or elsewhere (such as at work or at a neighbor's home).

Table 6.10 shows the nationwide penetration rates for households by income and the race of the head of the household. It shows a strong relationship between income and penetration. Caution should be used in comparing these figures over time, because these income levels are not adjusted for inflation. Thus, the same nominal income level at two points in time will reflect different real

17 These support amounts are from Table 2.3.

18 Any state support over \$3.50 per line is not matched by further federal support. The federal support includes half of the state support up to the \$3.50 limit. Thus the maximum federal matching support is \$1.75 per line per month.

incomes in terms of purchasing power. Also, the income categories have changed over time due to the changing value of the dollar. Consequently, when evaluating penetration changes by income levels over time, Table 6.14 should be used.

Table 6.11 shows the nationwide penetration rates for households by the size of the household and the race of the householder. It shows that penetration is higher for households of 2 to 5 people than it is for single-person households or those with 6 or more people.

Table 6.12 shows the nationwide penetration rates for households by the age and race of the head of the household. It shows that the penetration rate is lowest for young and non-white households.

Table 6.13 shows the nationwide penetration rates for all persons that are at least 15 years old in the civilian non-institutionalized population by their race and employment status. Since this table is for individual adults rather than households, the total penetration rates are different from those in the previous tables. It shows that penetration is lowest among the unemployed.

Table 6.14 shows the penetration rates for each of the income categories, adjusted for inflation, shown in Chart 6.9, for each state for March of each year. The table shows only five categories, rather than the more numerous categories of the nationwide data in Table 6.10, because the small sample sizes caused by a larger number of categories would result in unreliably large sampling variability for the individual states. The relative levels of the March Consumer Price Index for all items (as reported in Table 7.4) were used to make the inflation adjustment. Thus, for example, \$10,000 in March 1984 dollars had the same purchasing power as \$20,019 in March 2007 dollars. The precise current dollar values in each year are reported at the end of Table 6.14.

Tables 6.15 through 6.19 present the critical values at the 95% confidence level for testing the statistical significance of changes in penetration rates over time in the earlier tables. These critical values are relevant because changes less than or equal to the values shown are likely to be due to sampling error, and thus cannot be regarded as demonstrating that a change in telephone penetration has occurred. In some cases, these critical values are very large because the sample sizes are very small for these subcategories, rendering the changes in estimated penetration rates unreliable. Because there is an overlap of half of the sample from year to year, but no overlap in the sample between surveys that are four months apart, annual changes are less subject to variations in sampling error. Consequently, the critical values should be multiplied by 0.8 when making a comparison for the same month in two consecutive years. When comparing the annual averages, the critical values should be multiplied by 0.5774, since these averages are based on three surveys, and hence have a lower standard error. When comparing annual averages of two consecutive years, the critical values should be multiplied by .46, taking into account both of the above factors.

Table 6.20 shows the sample sizes on which the estimates of Table 6.14 are based. The sampling variability is inversely related to the square root of the sample size. The critical values for individual income categories in Table 6.14 can therefore be estimated by taking the critical value for the state "In Unit" total and multiplying it by the square root of the ratio of the sample size for the

state total to the sample size for the income category. In most cases, the critical value for an individual income category will be between two and three times the critical value for the state total.¹⁹

In some cases, these critical values are very large because the sample sizes are very small for these subcategories, thereby rendering the estimated penetration rates unreliable.

19 For example, using this methodology to calculate critical values for comparing the 1984 and 2005 values for the United States Total, the critical values are 0.8% for the \$10,000 - \$19,999 and the \$40,000 or more categories, 0.9% for the \$9,999 or less and \$20,000 - \$29,999 categories, and 1.1% for the \$30,000 - \$39,999 category. These compare with 0.4% for all households.

Table 6.1
Household Telephone Subscribership in the United States

Date	Households (millions)	Households with Telephones (millions)	Percentage with Telephones	Households without Telephones (millions)	Percentage without Telephones
November 1983	85.8	78.4	91.4%	7.4	8.6%
March 1984	86.0	78.9	91.8%	7.1	8.2%
July 1984	86.6	79.3	91.6%	7.3	8.4%
November 1984	87.4	79.9	91.4%	7.5	8.6%
March 1985	87.4	80.2	91.8%	7.2	8.2%
July 1985	88.2	81.0	91.8%	7.2	8.2%
November 1985	88.8	81.6	91.9%	7.2	8.1%
March 1986	89.0	82.1	92.2%	6.9	7.8%
July 1986	89.5	82.5	92.2%	7.0	7.8%
November 1986	89.9	83.1	92.4%	6.8	7.6%
March 1987	90.2	83.4	92.5%	6.8	7.5%
July 1987	90.7	83.7	92.3%	7.0	7.7%
November 1987	91.3	84.3	92.3%	7.0	7.7%
March 1988	91.8	85.3	92.9%	6.5	7.1%
July 1988	92.4	85.7	92.8%	6.7	7.2%
November 1988	92.6	85.7	92.5%	6.9	7.5%
March 1989	93.6	87.0	93.0%	6.6	7.0%
July 1989	93.8	87.5	93.3%	6.3	6.7%
November 1989	93.9	87.3	93.0%	6.6	7.0%
March 1990	94.2	87.9	93.3%	6.3	6.7%
July 1990	94.8	88.4	93.3%	6.4	6.7%
November 1990	94.7	88.4	93.3%	6.3	6.7%
March 1991	95.3	89.2	93.6%	6.1	6.4%
July 1991	95.5	89.1	93.3%	6.4	6.7%
November 1991	95.7	89.4	93.4%	6.3	6.6%
March 1992	96.6	90.7	93.9%	5.9	6.1%
July 1992	96.6	90.6	93.8%	6.0	6.2%
November 1992	97.0	91.0	93.8%	6.0	6.2%
March 1993	97.3	91.6	94.2%	5.7	5.8%
July 1993	97.9	92.2	94.2%	5.7	5.8%
November 1993	98.8	93.0	94.2%	5.8	5.8%
March 1994	98.1	92.1	93.9%	6.0	6.1%
July 1994	98.6	92.4	93.7%	6.2	6.3%
November 1994	99.8	93.7	93.8%	6.2	6.2%
March 1995	99.9	93.8	93.9%	6.1	6.1%
July 1995	100.0	94.0	94.0%	6.0	6.0%
November 1995	100.4	94.2	93.9%	6.2	6.1%
March 1996	100.6	94.4	93.8%	6.2	6.2%
July 1996	101.2	95.0	93.9%	6.1	6.1%
November 1996	101.3	95.1	93.9%	6.2	6.1%
March 1997	102.0	95.8	93.9%	6.2	6.1%
July 1997	102.3	96.1	93.9%	6.2	6.1%
November 1997	102.8	96.5	93.8%	6.3	6.2%
March 1998	103.4	97.4	94.1%	6.1	5.9%
July 1998	103.4	97.3	94.1%	6.1	5.9%
November 1998	104.1	98.0	94.2%	6.1	5.8%
March 1999	104.8	98.5	94.0%	6.3	6.0%
July 1999	105.1	99.2	94.4%	5.9	5.6%
November 1999	105.4	99.1	94.1%	6.3	5.9%
March 2000	105.3	99.6	94.6%	5.7	5.4%
July 2000	105.8	99.8	94.4%	5.9	5.6%
November 2000	106.5	100.2	94.1%	6.3	5.9%
March 2001	107.0	101.1	94.6%	5.8	5.4%
July 2001	106.9	101.7	95.1%	5.2	4.9%
November 2001	107.7	102.2	94.9%	5.5	5.1%
March 2002	108.3	103.4	95.5%	4.8	4.5%
July 2002	108.5	103.2	95.1%	5.3	4.9%
November 2002	109.0	104.0	95.3%	5.1	4.7%
March 2003	112.1	107.1	95.5%	5.0	4.5%
July 2003	112.1	106.8	95.2%	5.3	4.8%
November 2003	113.1	107.1	94.7%	6.0	5.3%
March 2004	112.9	106.4	94.2%	6.5	5.8%
July 2004	113.5	106.5	93.8%	7.1	6.2%
November 2004	113.8	106.4	93.5%	7.4	6.5%
March 2005	114.5	105.8	92.4%	8.7	7.6%
July 2005	114.4	107.5	94.0%	6.8	6.0%
November 2005	115.2	107.0	92.9%	8.2	7.1%
March 2006	115.5	107.2	92.8%	8.4	7.2%
July 2006	116.2	109.9	94.6%	6.3	5.4%
November 2006	116.4	108.8	93.4%	7.6	6.6%
March 2007	117.1	110.8	94.6%	6.4	5.4%
July 2007	117.7	111.7	95.0%	5.9	5.0%
November 2007	118.2	112.2	94.9%	6.0	5.1%
March 2008	117.8	112.2	95.2%	5.6	4.8%

Note: Details may not appear to add to totals due to rounding.

Chart 6.1

Telephone Penetration

Households

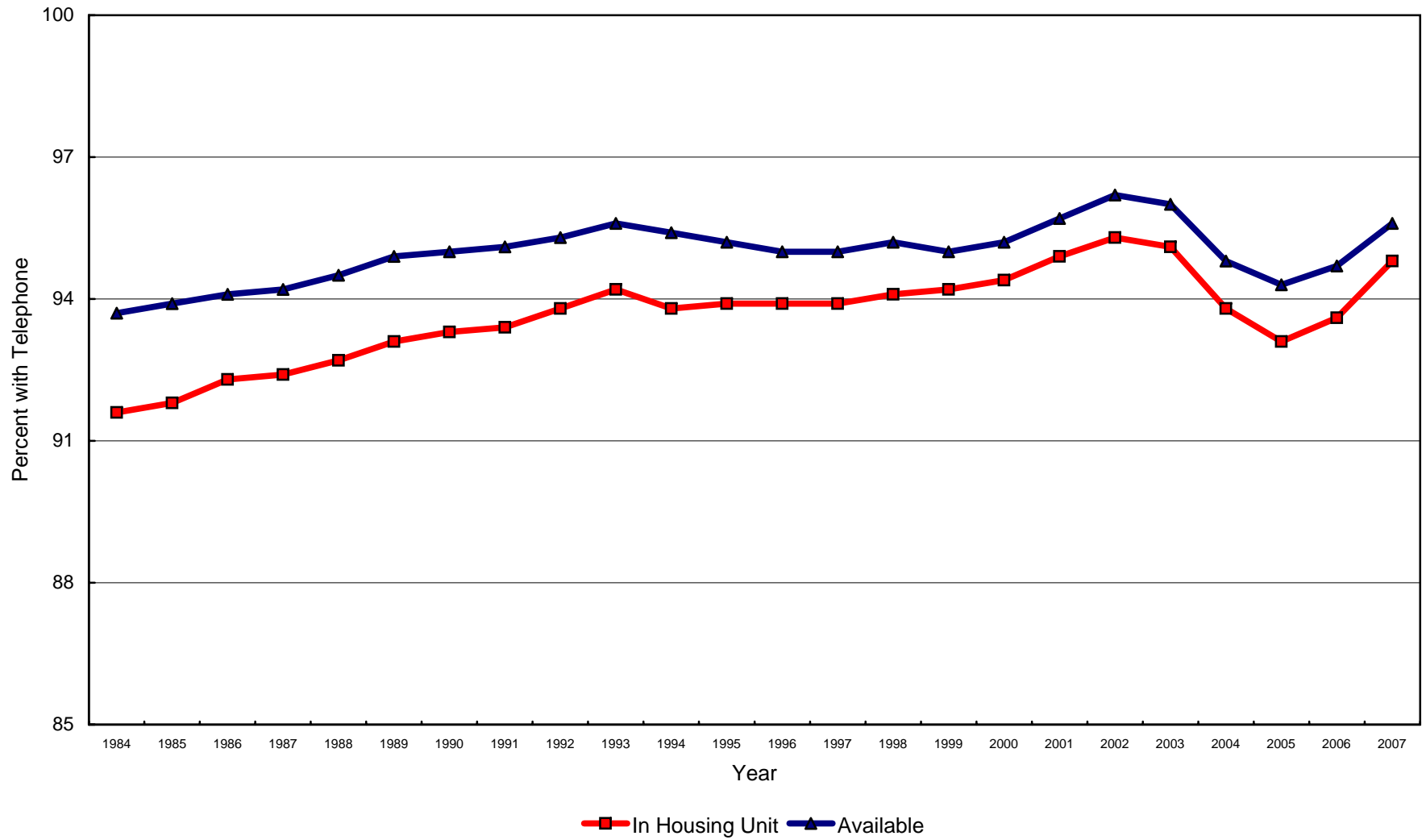

**Table 6.2
Historical Telephone Penetration Estimates**

Year	Percentage of Housing Units with Telephones	Telephone Wire Lines per 100 Population	Wireless Subscribers per 100 Population
1920	35.0 %	9.6	
1930	40.9	12.5	
1940	36.9	12.7	
1950	61.8	21.7	
1960	78.3	27.6	
1970	90.5	35.0	
1980	92.9	45.1	
1990	94.8	54.7	1.8
2000	97.6	67.9	34.5
2001	96.9	67.3	41.5
2002	96.6	65.6	46.7
2003	96.2	63.7	50.9
2004	95.7	61.3	57.7
2005	94.8	59.9	65.6
2006	94.1	57.5	73.4
2007	94.6	54.2	80.7

Sources: Percentage data for 1920 to 1970 from the U.S. Census Bureau, *Historical Statistics of the United States, Colonial Times to 1970*, Part 2, page 783. Percentage data for 1980 to 2000 from the decennial censuses. Percentage data for 2001 to 2007 from the Census Bureau's American Community Survey. Telephone line data for 1920 through 1970 are estimated by multiplying the number of telephones by the proportion of main plus equivalent main stations to total telephones for the Bell System. Prior to 1950, the 1950 proportion is used. For 1980 and 1990, ILEC local loops are used; see Table 7.1 of Industry Analysis and Technology Division, Wireline Competition Bureau, *Trends in Telephone Service* (August 2008). For 2000 to 2007, June ILEC and CLEC lines are used from Table 1 of Industry Analysis and Technology Division, Wireline Competition Bureau, *Local Telephone Competition: Status as of December 31, 2007* (September 2008). June wireless subscribers reported by CTIA are from Table 11.1 of Industry Analysis and Technology Division, Wireline Competition Bureau, *Trends in Telephone Service* (August 2008). For 1920 to 2000, the population from the decennial census is used. For 2001 to 2007, Census Bureau population estimates for July 1 are used.

Table 6.3
Telephone Penetration by Selected Characteristics
(Percentage of Occupied Housing Units with Telephone Service)

Characteristic	2001	2002	2003	2004	2005	2006	2007
Housing Unit Tenure							
Owner Occupied	98.8 %	98.7 %	98.5 %	98.3 %	97.7 %	97.1 %	97.1 %
Renter Occupied	93.4	92.6	91.6	90.4	89.0	87.9	89.5
Age of Householder							
15 - 34	94.5	93.6	92.0	90.2	88.0	86.3	87.8
35 - 64	97.3	97.2	97.1	96.7	96.1	95.4	95.6
65 +	98.7	98.6	98.7	98.7	98.6	98.5	98.5
Race of Householder							
White	97.6	97.3	96.9	96.3	95.6	NA	NA
Black or African American	93.6	93.0	93.0	92.3	91.9	NA	NA
American Indian or Alaska Native	89.1	89.5	87.8	89.6	86.8	NA	NA
Asian	98.4	98.0	97.5	96.9	95.5	NA	NA
Native Hawaiian or Pacific Islander	95.9	95.5	91.4	92.2	93.1	NA	NA
Other	94.6	95.1	93.9	93.3	91.0	NA	NA
Two or More Races	95.1	92.7	95.6	92.8	92.7	NA	NA
Ethnicity of Householder							
Hispanic or Latino	94.2	93.9	93.4	92.6	91.6	NA	NA
Total United States	96.9 %	96.6 %	96.2 %	95.7 %	94.8 %	94.1 %	94.6 %

NA - Not available

Source: Census Bureau, American Community Survey.

Table 6.4
Telephone Penetration by State
(Percentage of Occupied Housing Units with Telephone Service)

State	2001	2002	2003	2004	2005	2006	2007
Alabama	95.2 %	95.3 %	95.1 %	94.5 %	93.3 %	92.6 %	93.9 %
Alaska	96.6	97.9	96.7	97.6	96.6	96.3	97.7
Arizona	95.8	95.6	95.0	95.2	93.1	93.6	93.7
Arkansas	94.7	94.3	92.5	91.0	90.9	90.3	91.3
California	98.0	98.3	98.3	97.9	97.0	96.6	96.7
Colorado	98.5	97.4	97.0	96.5	95.1	94.6	94.3
Connecticut	98.8	98.7	98.2	98.3	97.3	96.5	96.8
Delaware	98.2	98.2	97.7	97.9	97.5	97.0	95.8
District of Columbia	97.1	97.5	96.9	96.1	95.2	94.5	92.6
Florida	97.0	96.6	96.3	95.5	94.0	92.4	93.4
Georgia	95.6	95.5	95.0	94.1	92.9	90.9	92.7
Hawaii	97.9	97.0	96.3	95.2	95.6	95.7	94.9
Idaho	96.2	97.4	96.3	95.7	96.2	94.2	94.2
Illinois	95.9	95.7	95.4	94.7	94.4	93.7	94.8
Indiana	95.4	94.7	93.7	93.4	94.4	93.4	94.2
Iowa	97.6	97.4	96.6	95.6	96.0	94.9	95.3
Kansas	96.9	96.3	95.8	95.7	93.6	92.7	93.8
Kentucky	96.0	94.8	95.0	93.3	92.0	91.9	93.1
Louisiana	95.3	95.4	94.7	92.9	92.9	91.6	92.5
Maine	98.8	98.2	98.4	97.7	96.6	95.7	95.9
Maryland	97.7	97.5	97.5	97.0	95.8	95.3	95.6
Massachusetts	98.5	98.6	98.5	97.9	96.2	95.5	96.1
Michigan	96.4	95.5	95.1	94.4	93.4	92.1	93.0
Minnesota	98.7	98.2	98.5	97.4	96.7	95.8	95.4
Mississippi	93.3	93.4	92.8	91.4	89.6	88.4	91.2
Missouri	96.6	96.7	96.3	96.1	95.4	93.6	94.3
Montana	97.1	96.9	96.5	95.1	95.0	93.6	93.7
Nebraska	97.2	96.4	95.6	94.8	95.5	94.4	94.5
Nevada	95.2	95.3	94.4	95.2	95.9	94.6	94.3
New Hampshire	98.7	98.5	98.1	98.2	96.9	97.0	97.5
New Jersey	98.0	97.7	97.6	96.9	95.8	95.3	95.1
New Mexico	92.9	90.7	93.0	94.4	92.5	91.7	92.4
New York	97.2	96.9	96.8	96.5	95.5	94.8	95.0
North Carolina	96.5	95.6	94.1	94.5	93.8	93.2	93.4
North Dakota	97.8	97.3	96.8	95.9	94.7	94.7	94.8
Ohio	97.7	96.7	97.1	96.2	95.4	94.2	94.6
Oklahoma	95.7	93.9	94.7	93.7	93.1	92.9	93.2
Oregon	98.0	97.1	96.9	96.0	95.3	95.2	94.9
Pennsylvania	97.8	98.0	97.5	97.2	96.5	95.9	95.9
Rhode Island	98.3	97.8	97.7	96.8	96.4	95.6	96.0
South Carolina	96.0	94.7	94.7	93.6	92.3	92.0	93.2
South Dakota	97.6	96.8	96.1	95.8	95.3	96.0	95.3
Tennessee	96.8	96.3	95.1	95.2	92.9	92.8	93.7
Texas	95.9	95.4	94.3	93.7	92.9	92.6	93.5
Utah	97.4	97.7	97.5	97.4	96.5	96.2	96.0
Vermont	98.1	98.1	97.7	97.6	97.9	97.2	96.9
Virginia	97.3	97.0	97.0	95.8	95.6	95.2	95.2
Washington	97.5	97.8	97.0	96.5	96.5	96.2	96.3
West Virginia	95.1	95.9	94.8	94.0	94.5	93.8	93.6
Wisconsin	97.9	97.5	96.3	95.5	96.4	95.6	96.1
Wyoming	95.1	94.9	94.5	94.4	94.9	93.4	95.0
Total United States	96.9 %	96.6 %	96.2 %	95.7 %	94.8 %	94.1 %	94.6 %
Puerto Rico	NA	NA	NA	NA	73.8 %	73.6 %	80.6 %

Source: Census Bureau, American Community Survey.

Table 6.5
Telephone Penetration by State
(Annual Average Percentage of Households with Telephone Service)

State	1984	2007	Change
Alabama	88.4 %	91.8 %	3.4 % *
Alaska	86.5	96.5	10.0 *
Arizona	86.9	92.9	6.0 *
Arkansas	86.6	92.0	5.4 *
California	92.5	96.5	4.1 *
Colorado	93.2	96.8	3.6 *
Connecticut	95.5	96.6	1.1
Delaware	94.3	94.9	0.6
District of Columbia	94.9	91.6	-3.3
Florida	88.7	93.6	4.9 *
Georgia	86.2	92.6	6.4 *
Hawaii	93.5	96.0	2.5
Idaho	90.7	96.4	5.7 *
Illinois	94.2	94.1	-0.1
Indiana	91.6	90.4	-1.2
Iowa	96.2	97.0	0.8
Kansas	94.3	96.2	1.8
Kentucky	88.1	94.4	6.2 *
Louisiana	89.7	94.9	5.2 *
Maine	93.4	96.6	3.2 *
Maryland	95.7	95.5	-0.1
Massachusetts	95.9	96.3	0.5
Michigan	92.8	95.0	2.2
Minnesota	95.8	97.9	2.0
Mississippi	82.4	90.5	8.1 *
Missouri	91.5	96.1	4.6 *
Montana	91.0	95.4	4.4 *
Nebraska	95.7	93.7	-2.0
Nevada	90.4	95.2	4.9 *
New Hampshire	94.3	96.8	2.5 *
New Jersey	94.8	95.7	0.9
New Mexico	82.0	91.6	9.6 *
New York	91.8	93.4	1.6
North Carolina	88.3	94.5	6.3 *
North Dakota	94.6	98.0	3.4 *
Ohio	92.4	95.9	3.5 *
Oklahoma	90.3	94.9	4.6 *
Oregon	90.6	96.7	6.1 *
Pennsylvania	94.9	97.0	2.1 *
Rhode Island	93.6	95.3	1.7
South Carolina	83.7	90.6	6.9 *
South Dakota	93.2	97.2	4.0 *
Tennessee	88.5	93.2	4.8 *
Texas	88.4	93.5	5.1 *
Utah	92.5	96.8	4.3 *
Vermont	92.3	97.4	5.1 *
Virginia	93.1	95.3	2.3
Washington	93.0	96.8	3.8 *
West Virginia	87.7	94.5	6.8 *
Wisconsin	95.2	96.8	1.6
Wyoming	89.9	96.1	6.2 *
Total United States	91.6 %	94.8 %	3.2 % *

* Increase is statistically significant at the 95% confidence level.

Decrease is statistically significant at the 95% confidence level.

Differences may not appear to equal changes due to rounding.

Chart 6.2

Average 2007 Telephone Penetration

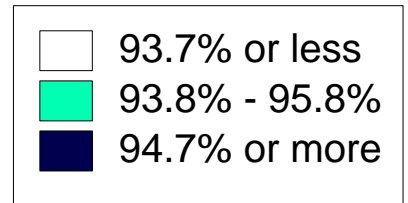
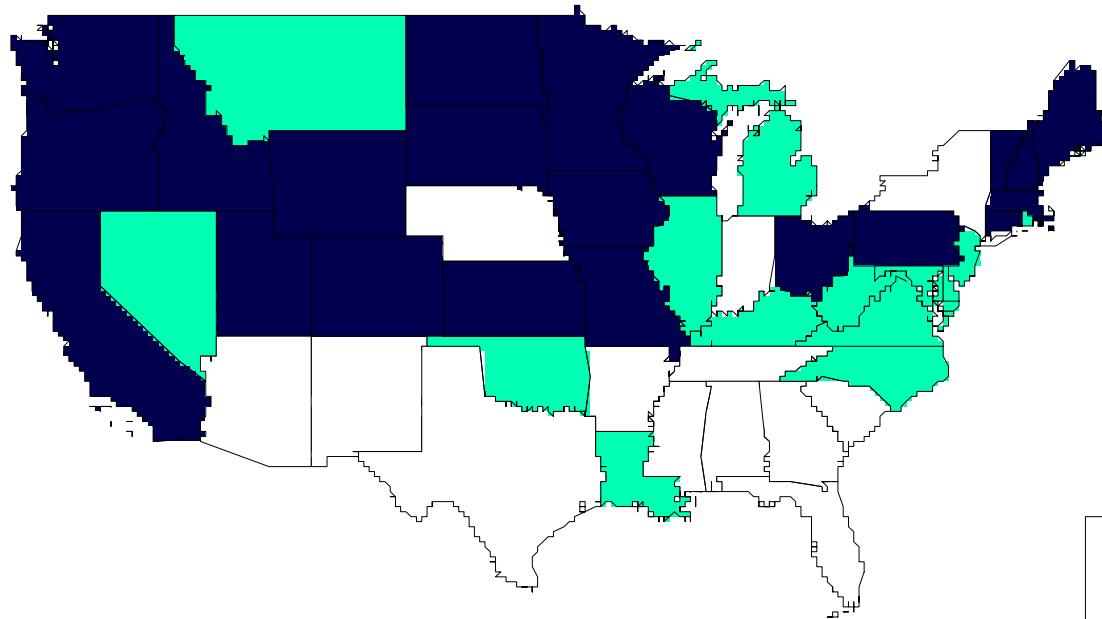

Chart 6.3

1984 - 2007 Penetration Changes

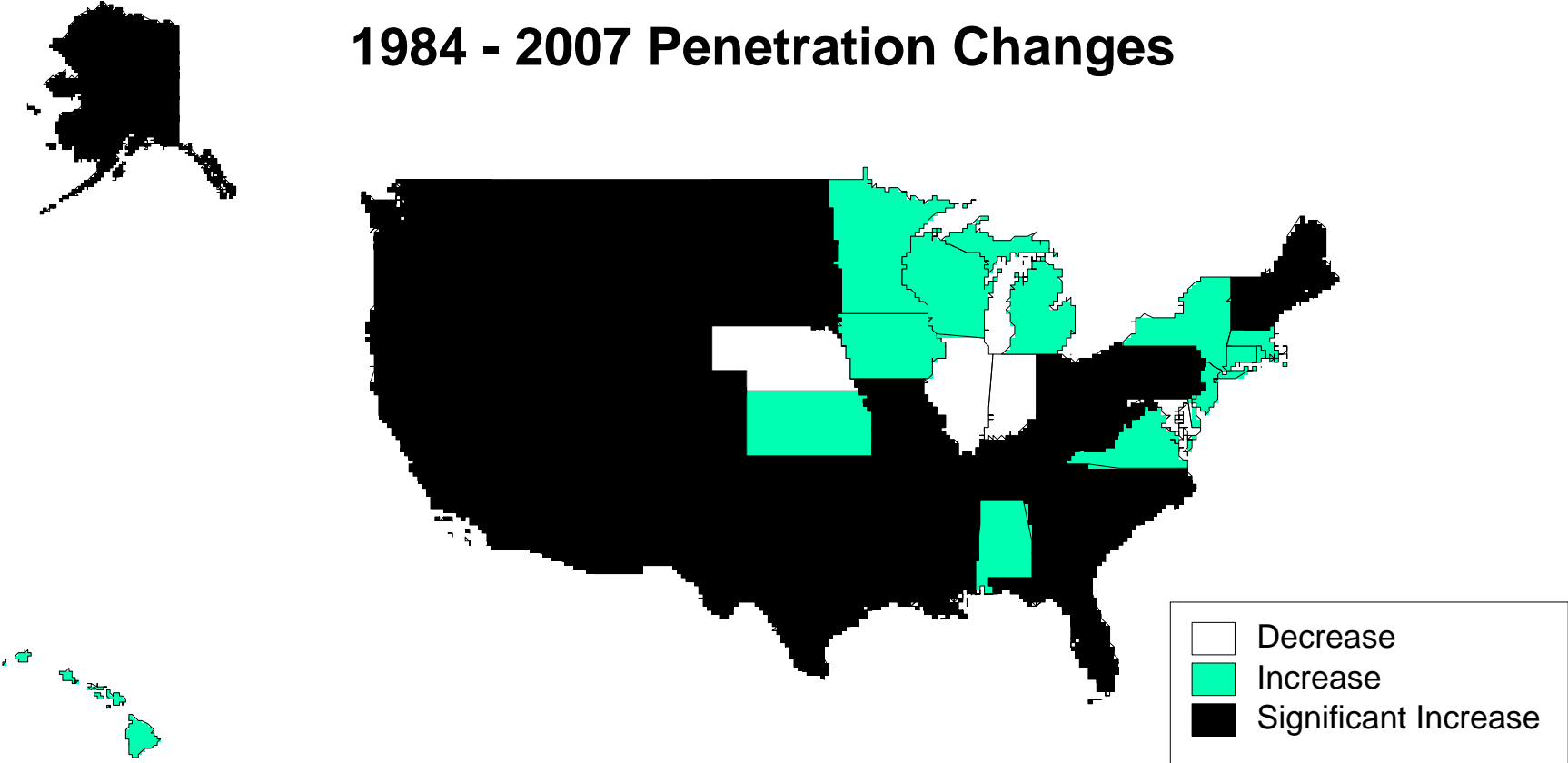

Chart 6.4

Telephone Penetration by Income Level 2007 Annual Average

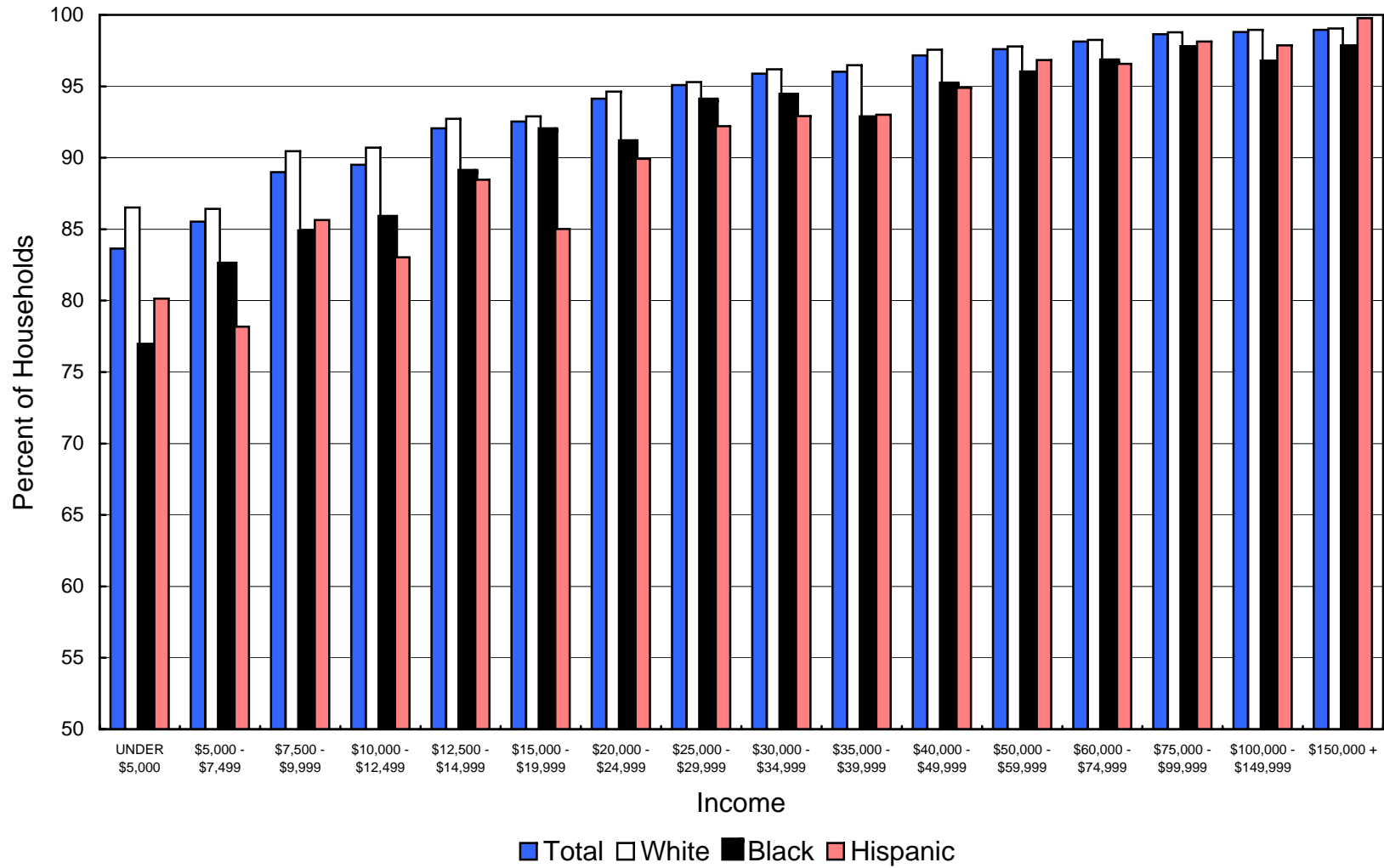

Chart 6.5

**Telephone Penetration by Household Size
2007 Annual Average**

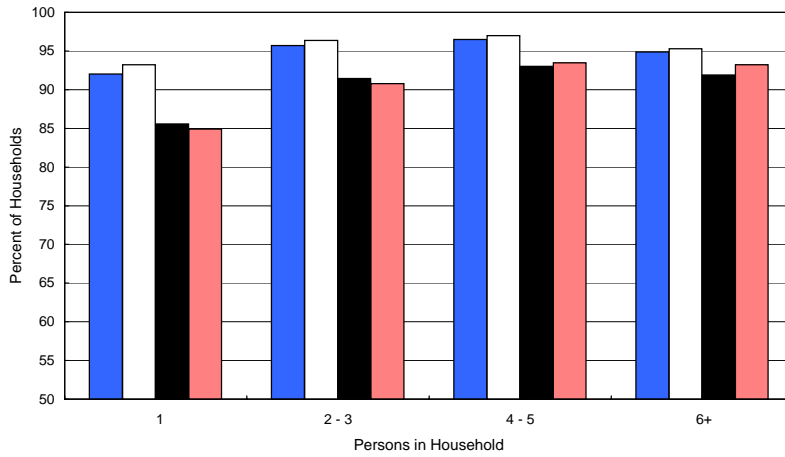

Chart 6.6

**Telephone Penetration by Householder's Age
2007 Annual Average**

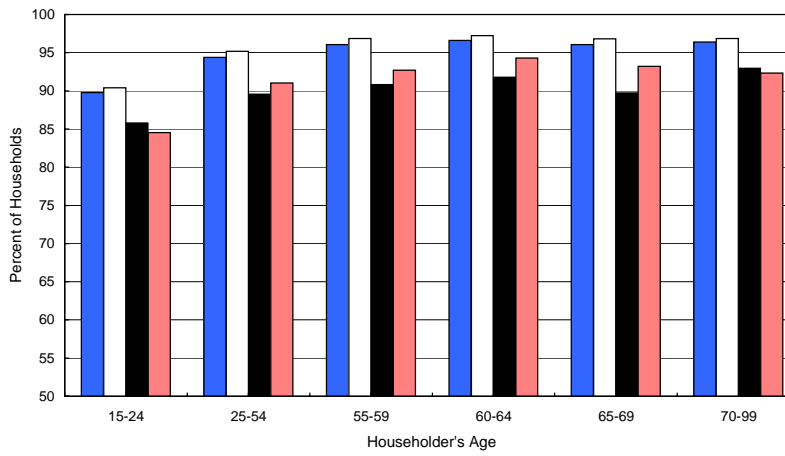

Chart 6.7

**Telephone Penetration by Labor Force Status
2007 Annual Average**

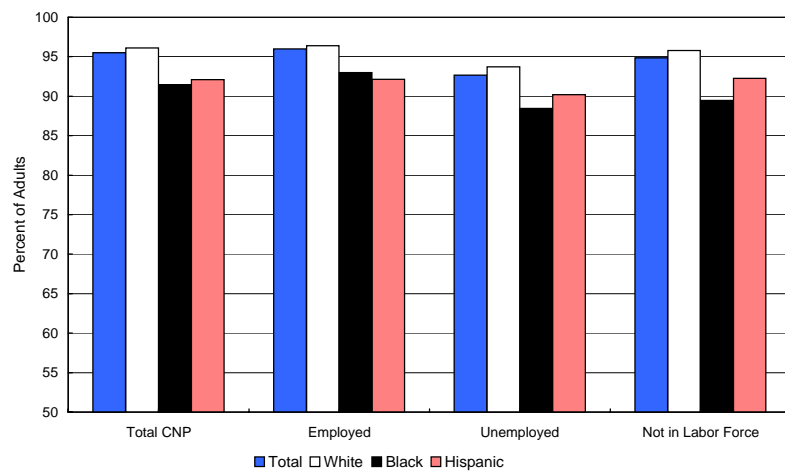

Chart 6.8

Telephone Penetration

Civilian Noninstitutionalized Adults

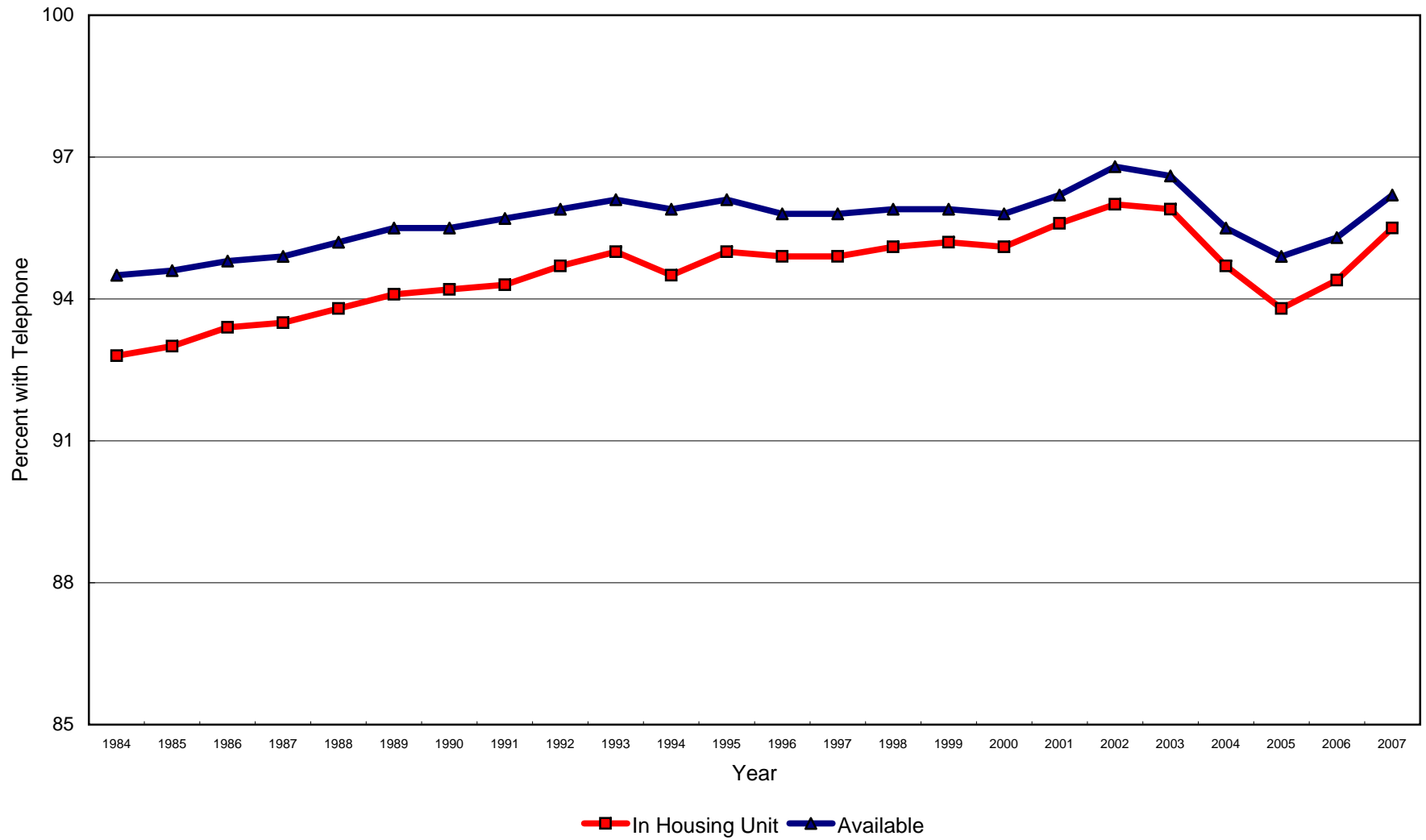

Chart 6.9

Telephone Penetration Rates by Income

Annual Household Income in 1984 Dollars

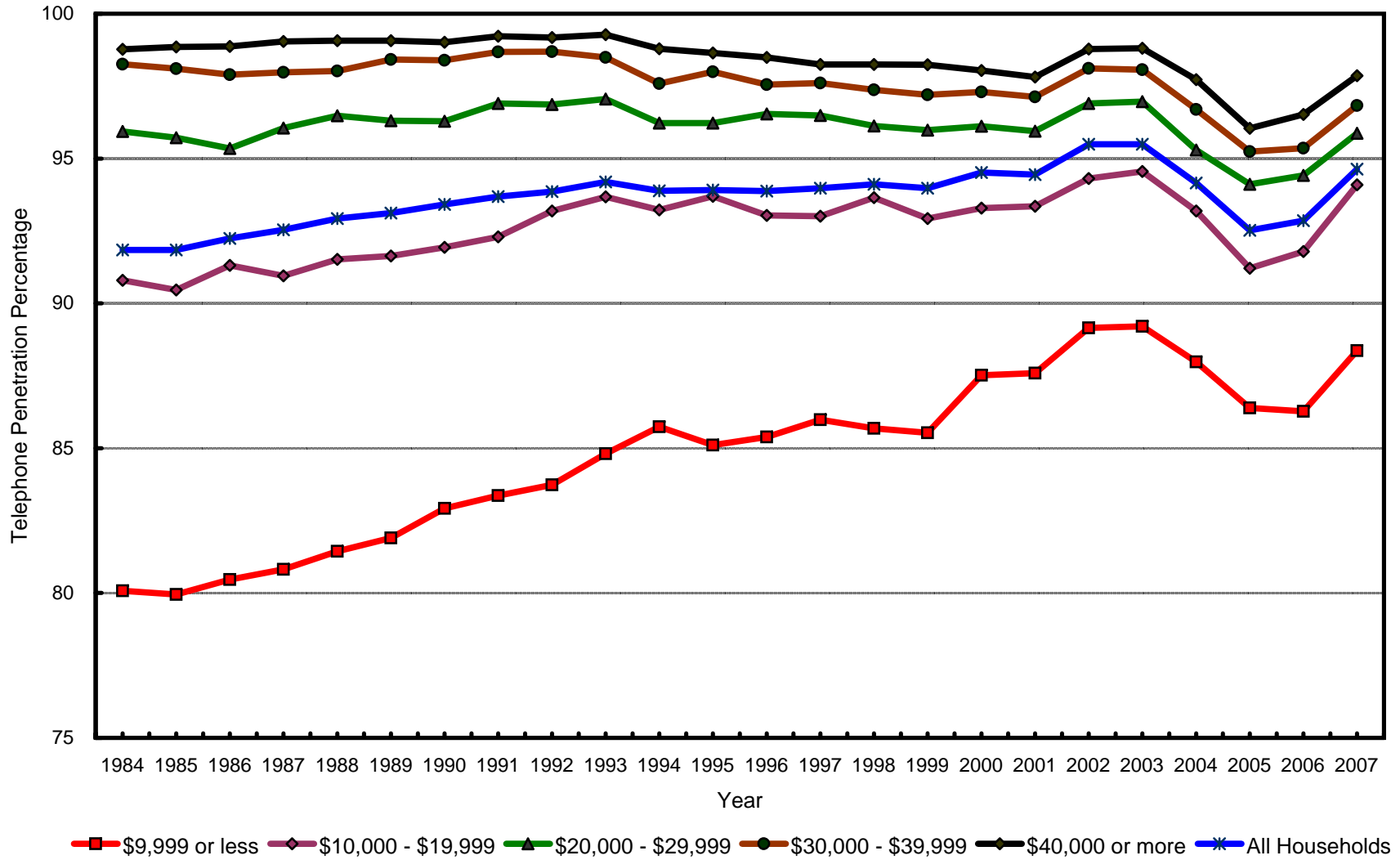

Table 6.6
Comparison of Penetration Rates for States With and Without Lifeline Assistance

Lifeline Category	Low-Income Households #				All Households			
	March 1984	March 1997	Change	Change per Year	March 1984	March 1997	Change	Change per Year
With Assistance	79.3%	85.8%	6.5% *	0.50%	91.5%	93.9%	2.4% *	0.18%
Without Assistance	83.6%	86.9%	3.3% *	0.25%	93.3%	94.4%	1.0%	0.08%
Average All States	80.1%	86.0%	5.9% *	0.45%	91.8%	94.0%	2.1% *	0.16%

Households with income under \$10,000 expressed in March 1984 dollars.

* Change is statistically significant at the 95% confidence level.

Note: Changes may not appear to be the same as calculated differences due to rounding.

Table 6.7
Comparison of Penetration Rates for States by Level of Lifeline Assistance

Lifeline Category	Low-Income Households #				All Households			
	March 1997	March 2007	Change	Change per Year	March 1997	March 2007	Change	Change per Year
Full or High Assistance	85.5%	88.7%	3.2% *	0.32%	93.6%	94.5%	1.0% *	0.10%
Intermediate Assistance	88.0%	88.7%	0.7%	0.07%	95.5%	95.6%	0.1%	0.01%
Basic or Low Assistance	86.2%	85.5%	-0.6%	-0.06%	93.9%	93.6%	-0.3%	-0.03%
Average All States	86.0%	88.4%	2.4% *	0.24%	94.0%	94.6%	0.7%	0.07%

Households with income under \$10,000 expressed in March 1984 dollars.

* Change is statistically significant at the 95% confidence level.

Note: Changes may not appear to be the same as calculated differences due to rounding.

Table 6.8
Comparison of Penetration Rates for States by Level of Lifeline Assistance

State	Year Lifeline Began	Avg. \$ State Support Plus Federal Match per Line March 2007	Low-Income Households †					All Households				
			March 1984	March 1997	March 2007	Change 1984 to 1997	Change 1997 to 2007	March 1984	March 1997	March 2007	Change 1984 to 1997	Change 1997 to 2007
Alabama	1995	5.22	77.4%	78.0%	83.3%	0.6%	5.4%	89.0%	91.3%	91.2%	2.2%	0.0%
Alaska	1994	5.25	61.5%	74.1%	88.8%	12.6% *	14.7%	85.9%	94.3%	96.1%	8.4% *	1.8%
Arizona	1987	3.91	73.6%	82.4%	86.9%	8.9%	4.4%	90.0%	90.3%	94.3%	0.3%	4.0%
Arkansas	1986	1.91	78.3%	78.8%	79.4%	0.5%	0.6%	87.2%	88.7%	90.6%	1.5%	1.9%
California	1985	3.86	82.9%	87.7%	93.2%	4.7% *	5.5%	92.6%	94.0%	96.2%	1.4%	2.2%
Colorado	1986	5.20	86.9%	88.0%	86.9%	1.2%	-1.1%	94.6%	96.5%	95.8%	1.9%	-0.7%
Connecticut	1993	1.77	80.5%	85.9%	87.1%	5.4%	1.3%	94.7%	95.6%	95.4%	1.0%	-0.2%
Delaware	1998	0.00	87.3%	94.4%	94.5%	7.1%	0.1%	95.5%	95.2%	93.9%	-0.3%	-1.4%
District of Columbia	1987	5.25	92.5%	81.1%	87.0%	-11.4% #	5.9%	95.9%	91.4%	92.9%	-4.5%	1.5%
Florida	1994	5.25	80.2%	84.4%	88.3%	4.1% *	3.9%	89.9%	92.1%	93.7%	2.2% *	1.6%
Georgia	1991	5.00	69.1%	81.6%	81.9%	12.5% *	0.3%	85.9%	90.4%	92.9%	4.5% *	2.5%
Hawaii	1987	0.00	76.1%	89.9%	91.0%	13.8% *	1.1%	94.0%	94.9%	96.4%	0.9%	1.5%
Idaho	1987	5.18	78.4%	87.9%	93.0%	9.4% *	5.1%	90.6%	95.0%	96.2%	4.4% *	1.3%
Illinois	1998	0.09	87.8%	83.2%	84.0%	-4.6%	0.8%	95.6%	93.5%	93.1%	-2.0%	-0.5%
Indiana	1998	0.00	80.4%	91.6%	81.3%	11.2% *	-10.4%	92.0%	94.3%	91.3%	2.2%	-2.9%
Iowa	1998	0.67	89.7%	87.7%	88.3%	-2.0%	0.5%	95.8%	96.1%	96.3%	0.3%	0.3%
Kansas	1998	5.05	86.5%	87.0%	89.0%	0.4%	2.0%	94.5%	94.9%	95.1%	0.4%	0.2%
Kentucky	1998	3.87	72.1%	87.7%	88.7%	15.6% *	1.0%	87.1%	93.1%	94.2%	6.0% *	1.1%
Louisiana	1998	0.77	80.9%	81.7%	88.2%	0.8%	6.5%	89.6%	91.2%	94.1%	1.6%	2.9%
Maine	1987	5.22	83.1%	90.5%	92.9%	7.4% *	2.5%	94.3%	93.7%	97.1%	-0.6%	3.4%
Maryland	1987	5.22	87.0%	85.9%	91.5%	-1.1%	5.6%	96.2%	95.3%	95.7%	-0.9%	0.4%
Massachusetts	1990	5.25	88.2%	91.7%	91.6%	3.5%	-0.1%	95.7%	95.9%	96.3%	0.2%	0.4%
Michigan	1989	3.24	80.9%	86.0%	84.6%	5.1% *	-1.4%	93.3%	94.9%	94.6%	1.6%	-0.3%
Minnesota	1988	2.84	85.2%	91.7%	94.5%	6.5% *	2.8%	95.9%	97.4%	97.8%	1.5%	0.4%
Mississippi	1991	4.99	71.3%	76.6%	82.7%	5.3%	6.2%	81.9%	89.4%	90.7%	7.5% *	1.3%
Missouri	1987	5.24	82.5%	95.2%	90.0%	12.7% *	-5.2%	92.2%	97.5%	95.7%	5.3% *	-1.8%
Montana	1987	4.54	79.6%	86.3%	90.6%	6.7% *	4.3%	90.3%	94.1%	95.7%	3.8% *	1.6%
Nebraska	1998	5.12	90.7%	92.8%	82.1%	2.2%	-10.8%	96.6%	97.0%	93.8%	0.4%	-3.1%
Nevada	1988	2.83	78.4%	90.8%	85.5%	12.3% *	-5.3%	93.0%	93.8%	93.5%	0.8%	-0.3%
New Hampshire	1998	0.00	82.2%	93.6%	92.1%	11.4% *	-1.5%	94.8%	97.1%	96.7%	2.4%	-0.5%
New Jersey	1998	5.22	83.2%	88.6%	90.8%	5.4%	2.2%	93.6%	96.1%	96.1%	2.5% *	0.0%
New Mexico	1987	5.02	61.8%	69.6%	82.6%	7.8% *	13.1%	82.1%	86.0%	91.6%	3.9% *	5.6%
New York	1985	4.76	84.6%	87.5%	86.1%	6.0% *	-1.4%	91.4%	94.5%	93.1%	3.1% *	-1.4%
North Carolina	1986	5.25	73.5%	83.6%	88.6%	10.1% *	5.0%	89.0%	93.5%	93.4%	4.5% *	-0.1%
North Dakota	1990	2.46	85.2%	93.6%	94.4%	8.5% *	0.8%	93.9%	96.2%	97.7%	2.3% *	1.6%

† Households with income under \$10,000 expressed in March 1984 dollars.

* Increase is statistically significant at the 95% confidence level.

Decrease is statistically significant at the 95% confidence level.

Note: Changes may not appear to be the same as calculated differences due to rounding.

Table 6.8
Comparison of Penetration Rates for States by Level of Lifeline Assistance

State	Year Lifeline Began	Avg. \$ State Support Plus Federal Match per Line March 2007	Low-Income Households †					All Households				
			March 1984	March 1997	March 2007	Change 1984 to 1997	Change 1997 to 2007	March 1984	March 1997	March 2007	Change 1984 to 1997	Change 1997 to 2007
Ohio	1987	5.23	81.0%	88.5%	91.2%	7.5% *	2.8%	93.2%	95.0%	95.1%	1.8%	0.1%
Oklahoma	1996	1.67	81.9%	78.9%	84.7%	-3.0%	5.8%	91.0%	91.8%	93.1%	0.7%	1.4%
Oregon	1986	5.21	76.4%	90.5%	93.1%	14.1% *	2.6%	91.4%	95.3%	97.1%	3.9% *	1.8%
Pennsylvania	1996	1.59	85.6%	93.6%	91.3%	8.0% *	-2.3%	94.4%	97.3%	96.3%	3.0% *	-1.1%
Rhode Island	1987	5.25	86.4%	87.6%	90.8%	1.2%	3.2%	94.0%	94.6%	95.8%	0.5%	1.2%
South Carolina	1995	5.25	66.1%	76.2%	87.7%	10.1% *	11.5% *	85.1%	92.0%	91.7%	6.9% *	-0.3%
South Dakota	1988	0.37	84.6%	90.5%	93.8%	5.9%	3.3%	93.0%	94.7%	97.5%	1.7%	2.7%
Tennessee	1992	4.77	71.1%	89.3%	92.5%	18.2% *	3.2%	87.1%	94.1%	93.9%	7.1% *	-0.3%
Texas	1988	5.14	74.0%	79.6%	87.5%	5.6% *	7.9% *	88.4%	91.0%	94.1%	2.6% *	3.0%
Utah	1987	5.24	81.5%	98.3%	92.6%	16.8% *	-5.8%	92.4%	97.5%	97.4%	5.1% *	-0.1%
Vermont	1986	5.25	75.3%	84.6%	94.9%	9.3% *	10.4%	91.5%	93.9%	97.5%	2.4%	3.6%
Virginia	1988	4.78	80.4%	84.7%	86.8%	4.3%	2.1%	93.2%	93.6%	94.4%	0.5%	0.8%
Washington	1987	2.96	82.7%	89.0%	92.8%	6.3% *	3.8%	92.9%	96.1%	98.3%	3.2% *	2.2%
West Virginia	1986	4.17	75.7%	83.8%	83.6%	8.1% *	-0.2%	87.3%	93.6%	93.4%	6.3% *	-0.1%
Wisconsin	1991	1.85	88.4%	87.8%	93.3%	-0.6%	5.5%	96.0%	96.4%	95.9%	0.4%	-0.4%
Wyoming	1991	5.25	74.2%	89.5%	93.2%	15.2% *	3.7%	89.2%	94.9%	96.3%	5.7% *	1.4%

† Households with income under \$10,000 expressed in March 1984 dollars.

* Increase is statistically significant at the 95% confidence level.

Decrease is statistically significant at the 95% confidence level.

Note: Changes may not appear to be the same as calculated differences due to rounding.

Table 6.9
Percentage of Households with a Telephone by State

	1983		1984		1985		1986	
	NOVEMBER		ANNUAL AVERAGE		ANNUAL AVERAGE		ANNUAL AVERAGE	
	Unit	Avail	Unit	Avail	Unit	Avail	Unit	Avail
UNITED STATES	91.4	93.7	91.6	93.7	91.8	93.9	92.3	94.1
ALABAMA	87.9	90.2	88.4	90.5	89.1	91.0	88.7	90.4
ALASKA	83.8	88.8	86.5	89.0	87.1	89.5	86.4	88.9
ARIZONA	88.8	90.7	86.9	89.4	87.3	89.6	89.4	90.9
ARKANSAS	88.2	91.4	86.6	90.6	85.9	89.9	86.4	90.4
CALIFORNIA	91.7	93.5	92.5	93.8	92.9	94.1	93.0	94.0
COLORADO	94.4	96.5	93.2	95.4	94.3	96.2	94.1	96.0
CONNECTICUT	95.5	98.4	95.5	97.0	96.2	97.6	97.0	97.9
DELAWARE	95.0	96.6	94.3	95.7	94.8	96.2	94.7	96.3
DISTRICT OF COLUMBIA	94.7	95.6	94.9	96.3	93.6	95.2	92.2	94.0
FLORIDA	85.5	89.9	88.7	91.3	89.6	91.7	90.0	92.5
GEORGIA	88.9	92.1	86.2	89.1	87.6	89.7	88.4	91.0
HAWAII	94.6	96.4	93.5	94.9	93.0	95.0	92.2	94.4
IDAHO	89.5	92.2	90.7	91.7	91.8	93.1	91.5	93.1
ILLINOIS	95.0	95.9	94.2	95.8	93.7	95.3	93.6	95.2
INDIANA	90.3	93.5	91.6	93.6	92.3	94.7	92.2	94.3
IOWA	95.4	97.2	96.2	97.4	95.1	96.4	95.7	96.5
KANSAS	94.9	96.7	94.3	95.8	94.4	96.4	94.6	96.1
KENTUCKY	86.9	90.9	88.1	91.0	87.4	91.1	86.2	90.6
LOUISIANA	88.9	93.3	89.7	92.7	90.3	93.6	88.7	91.9
MAINE	90.7	93.1	93.4	95.3	94.0	95.6	93.4	95.4
MARYLAND	96.3	96.7	95.7	96.5	95.5	96.7	95.7	96.7
MASSACHUSETTS	94.3	95.9	95.9	96.9	95.2	96.3	96.4	97.1
MICHIGAN	93.8	94.9	92.8	94.5	92.9	94.2	93.4	94.5
MINNESOTA	96.4	97.5	95.8	97.1	96.4	97.4	96.2	97.2
MISSISSIPPI	82.4	89.1	82.4	87.5	80.9	87.6	80.1	87.3
MISSOURI	92.1	94.1	91.5	93.7	92.5	94.8	93.4	94.9
MONTANA	92.8	94.5	91.0	94.0	91.4	93.9	90.9	93.7
NEBRASKA	94.0	95.3	95.7	96.8	95.3	96.6	95.6	96.8
NEVADA	89.4	91.9	90.4	92.8	91.8	93.8	92.4	93.7
NEW HAMPSHIRE	95.0	96.9	94.3	95.8	93.2	94.6	94.0	95.0
NEW JERSEY	94.1	95.1	94.8	96.1	94.9	96.2	94.9	96.1
NEW MEXICO	85.3	90.9	82.0	87.0	84.1	88.2	85.1	89.1
NEW YORK	90.8	92.2	91.8	93.6	92.1	93.6	93.2	94.3
NORTH CAROLINA	89.3	92.9	88.3	91.9	89.4	92.4	90.2	92.5
NORTH DAKOTA	95.1	97.3	94.6	96.8	95.3	96.7	96.1	97.0
OHIO	92.2	93.9	92.4	94.4	92.2	94.5	93.1	94.4
OKLAHOMA	91.5	93.7	90.3	92.5	88.8	91.7	90.4	93.0
OREGON	91.2	93.5	90.6	92.3	90.3	92.1	92.7	94.3
PENNSYLVANIA	95.1	97.1	94.9	96.5	95.3	96.6	96.3	97.4
RHODE ISLAND	93.3	94.6	93.6	94.6	94.0	95.1	95.9	96.8
SOUTH CAROLINA	81.8	84.9	83.7	87.7	86.8	90.5	86.3	90.6
SOUTH DAKOTA	92.7	95.0	93.2	94.9	92.6	94.5	92.6	94.2
TENNESSEE	87.6	92.6	88.5	92.0	89.3	92.6	89.6	93.6
TEXAS	89.0	92.6	88.4	91.6	88.1	91.6	88.9	91.9
UTAH	90.3	92.2	92.5	94.2	93.9	95.1	93.0	93.9
VERMONT	92.7	94.3	92.3	94.0	92.9	94.1	93.8	95.6
VIRGINIA	93.1	94.7	93.1	95.1	91.7	93.8	92.1	94.1
WASHINGTON	92.5	93.7	93.0	94.4	94.7	96.2	94.6	96.3
WEST VIRGINIA	88.1	91.1	87.7	91.8	87.6	91.7	88.2	91.9
WISCONSIN	94.8	96.1	95.2	96.6	94.1	95.4	95.1	95.9
WYOMING	89.7	93.3	89.9	92.8	93.4	94.9	92.1	95.1

Table 6.9
Percentage of Households with a Telephone by State

	1987		1988		1989		1990	
	ANNUAL AVERAGE		ANNUAL AVERAGE		ANNUAL AVERAGE		ANNUAL AVERAGE	
	Unit	Avail	Unit	Avail	Unit	Avail	Unit	Avail
UNITED STATES	92.4	94.2	92.7	94.5	93.1	94.9	93.3	95.0
ALABAMA	87.5	89.6	87.3	89.6	89.0	91.3	89.5	91.1
ALASKA	87.8	90.2	87.6	89.9	86.8	89.9	89.3	92.6
ARIZONA	88.6	90.7	90.6	92.3	91.6	93.2	93.0	95.1
ARKANSAS	86.3	90.7	86.1	90.2	87.5	91.0	88.7	91.9
CALIFORNIA	93.8	95.0	94.4	95.5	94.9	96.0	94.6	95.5
COLORADO	92.9	95.5	93.8	95.4	94.6	96.0	94.7	96.3
CONNECTICUT	97.0	98.0	96.3	98.9	98.1	98.5	97.1	97.7
DELAWARE	96.5	97.3	97.0	97.9	96.6	97.5	96.0	97.1
DISTRICT OF COLUMBIA	92.4	94.2	94.6	95.9	92.7	94.8	91.4	93.2
FLORIDA	91.7	93.8	92.7	94.5	92.9	94.5	93.0	94.9
GEORGIA	88.7	91.3	90.1	92.4	90.2	92.9	90.9	93.4
HAWAII	94.2	96.6	94.5	96.3	95.1	96.9	95.3	96.8
IDAHO	91.1	92.5	92.2	93.3	92.5	93.6	92.8	94.1
ILLINOIS	93.7	95.2	94.2	95.6	93.9	95.4	94.3	95.7
INDIANA	91.2	93.2	92.3	94.9	93.2	95.9	92.8	95.9
IOWA	95.1	96.3	95.4	96.9	96.3	97.5	96.1	96.9
KANSAS	95.2	96.6	94.4	95.7	94.4	95.8	95.4	96.5
KENTUCKY	86.5	90.6	87.5	90.9	88.9	92.7	89.1	93.3
LOUISIANA	87.5	90.8	87.3	91.1	88.6	91.3	89.4	92.0
MAINE	93.5	95.2	94.2	95.9	95.3	96.4	95.7	97.6
MARYLAND	95.4	96.6	95.9	97.2	95.0	96.6	95.4	96.7
MASSACHUSETTS	96.4	97.0	96.9	97.3	97.1	97.8	96.6	97.4
MICHIGAN	93.7	94.8	93.9	95.0	93.7	94.9	94.1	95.5
MINNESOTA	96.0	97.4	97.2	98.4	96.8	97.8	96.9	98.1
MISSISSIPPI	81.5	86.3	83.3	88.6	85.5	90.3	87.0	90.9
MISSOURI	93.0	95.3	93.5	95.6	91.0	93.4	92.0	95.3
MONTANA	90.9	93.9	91.7	94.2	91.7	94.3	92.0	94.2
NEBRASKA	94.6	96.1	95.4	96.1	95.2	96.3	96.2	97.1
NEVADA	92.4	93.7	92.4	93.4	92.7	93.3	92.6	93.6
NEW HAMPSHIRE	94.1	96.2	95.2	96.1	95.4	97.1	95.0	96.5
NEW JERSEY	95.0	96.3	94.4	95.9	94.8	96.1	94.7	95.9
NEW MEXICO	86.0	89.3	85.7	89.1	85.8	89.6	85.8	89.5
NEW YORK	92.7	94.2	92.4	94.0	92.3	94.0	91.1	92.8
NORTH CAROLINA	89.2	91.7	90.4	92.8	91.9	94.1	91.9	94.2
NORTH DAKOTA	96.8	97.4	96.8	97.5	97.0	98.0	97.0	97.9
OHIO	93.4	94.7	94.4	95.2	94.6	95.5	95.2	96.3
OKLAHOMA	88.7	91.8	88.9	91.6	88.2	91.2	89.5	92.7
OREGON	93.3	94.8	92.0	93.5	92.3	93.9	94.5	95.9
PENNSYLVANIA	96.4	97.3	96.2	97.1	97.0	97.5	96.9	97.6
RHODE ISLAND	95.2	96.3	95.4	96.5	95.4	96.3	95.6	96.5
SOUTH CAROLINA	87.7	90.6	88.5	91.4	87.8	90.8	90.2	93.2
SOUTH DAKOTA	92.8	95.0	92.9	95.4	93.3	95.0	93.4	95.3
TENNESSEE	89.2	92.6	90.3	93.5	91.9	95.1	91.6	94.1
TEXAS	89.5	92.2	88.5	91.3	88.8	91.6	89.4	92.0
UTAH	92.3	94.6	92.5	94.5	95.9	96.5	95.6	96.3
VERMONT	95.3	96.9	95.6	96.8	93.9	95.7	94.9	96.9
VIRGINIA	92.5	94.6	92.9	95.5	93.2	95.7	93.0	94.9
WASHINGTON	94.3	96.4	94.3	95.7	96.4	97.3	97.1	97.7
WEST VIRGINIA	87.8	91.5	87.3	91.4	86.8	90.3	87.6	91.7
WISCONSIN	96.4	97.1	97.0	98.0	97.3	98.4	96.9	97.7
WYOMING	92.3	94.1	93.0	94.4	93.6	95.5	94.1	95.9

Table 6.9
Percentage of Households with a Telephone by State

	1991		1992		1993		1994	
	ANNUAL AVERAGE		ANNUAL AVERAGE		ANNUAL AVERAGE		ANNUAL AVERAGE	
	Unit	Avail	Unit	Avail	Unit	Avail	Unit	Avail
UNITED STATES	93.4	95.1	93.8	95.3	94.2	95.6	93.8	95.4
ALABAMA	91.4	93.3	90.8	93.2	91.9	94.3	91.3	94.3
ALASKA	90.8	93.5	91.7	94.4	89.9	93.8	91.8	94.6
ARIZONA	93.4	94.9	93.3	94.7	93.3	94.4	93.9	95.3
ARKANSAS	87.6	91.4	87.3	91.0	87.8	91.0	90.2	93.5
CALIFORNIA	95.0	95.9	95.6	96.5	95.8	96.7	94.8	95.7
COLORADO	95.4	97.0	95.5	96.3	96.1	96.5	96.7	97.7
CONNECTICUT	96.2	97.3	96.6	97.3	96.7	97.5	96.5	97.5
DELAWARE	96.4	97.5	96.5	97.8	96.5	96.8	95.5	97.1
DISTRICT OF COLUMBIA	90.9	92.6	88.7	90.5	90.2	91.7	90.0	91.2
FLORIDA	93.3	95.0	93.5	95.1	93.8	95.1	93.5	94.9
GEORGIA	89.9	91.7	90.2	91.9	93.2	94.2	91.1	93.2
HAWAII	95.1	96.4	95.3	96.8	94.4	96.3	94.3	96.1
IDAHO	92.0	93.6	93.0	94.7	94.4	95.7	94.7	96.2
ILLINOIS	93.8	95.6	93.8	95.5	93.6	95.3	93.6	95.2
INDIANA	92.2	94.6	91.9	93.2	93.7	95.1	93.6	94.8
IOWA	95.6	97.4	95.4	97.4	96.4	97.4	96.8	98.0
KANSAS	94.5	95.7	95.2	96.6	95.6	96.3	94.7	96.2
KENTUCKY	88.1	92.9	89.6	92.6	89.8	93.1	91.2	93.8
LOUISIANA	91.1	93.9	91.7	93.9	90.4	92.2	91.4	93.9
MAINE	94.4	96.6	93.2	95.3	96.0	98.1	96.0	97.8
MARYLAND	96.3	97.2	96.0	97.4	96.7	97.9	95.6	96.6
MASSACHUSETTS	96.4	97.4	96.8	97.5	96.9	97.9	96.5	97.1
MICHIGAN	94.1	95.5	94.4	95.5	95.6	96.5	95.0	96.6
MINNESOTA	97.1	97.9	96.7	98.1	96.1	97.3	95.6	97.2
MISSISSIPPI	86.0	90.9	86.3	90.4	87.2	90.6	88.6	92.5
MISSOURI	93.6	95.2	94.0	96.0	93.1	95.3	93.8	96.0
MONTANA	92.5	94.4	93.2	95.7	94.6	96.3	93.9	95.5
NEBRASKA	95.9	96.4	96.4	97.1	96.6	97.2	96.7	98.0
NEVADA	93.3	94.5	93.7	94.6	95.4	95.9	93.0	93.5
NEW HAMPSHIRE	96.2	97.5	95.4	96.4	96.0	96.9	96.4	97.3
NEW JERSEY	93.6	95.2	94.4	95.3	94.3	95.1	92.9	94.1
NEW MEXICO	87.1	89.9	88.4	90.9	90.2	93.3	88.3	91.2
NEW YORK	91.9	93.4	93.4	94.5	93.5	94.8	93.1	94.4
NORTH CAROLINA	91.8	94.2	92.5	94.5	92.7	94.6	92.6	95.2
NORTH DAKOTA	96.3	97.6	95.8	97.1	97.1	98.0	96.5	97.7
OHIO	94.5	95.8	94.6	95.6	94.9	96.0	94.8	96.0
OKLAHOMA	89.3	91.9	90.9	93.1	92.1	94.0	91.8	93.6
OREGON	94.7	95.4	93.9	94.7	94.8	95.7	96.1	97.0
PENNSYLVANIA	96.8	97.8	96.9	97.7	97.3	98.0	97.0	98.0
RHODE ISLAND	94.7	96.3	94.8	96.0	95.5	96.7	95.9	97.3
SOUTH CAROLINA	90.0	93.3	89.2	92.9	89.8	91.9	89.4	92.3
SOUTH DAKOTA	93.7	95.7	94.1	95.6	93.7	95.4	94.7	96.1
TENNESSEE	92.2	94.6	93.1	95.2	92.0	93.9	93.1	95.6
TEXAS	91.1	93.6	91.5	94.2	91.6	94.3	90.8	93.2
UTAH	96.2	97.0	95.9	96.5	96.0	96.8	95.7	97.1
VERMONT	94.4	96.5	94.2	95.6	94.6	95.9	94.6	96.3
VIRGINIA	92.6	94.7	94.8	96.4	94.3	95.9	94.8	96.7
WASHINGTON	96.8	97.3	96.0	96.9	96.8	98.0	96.0	97.2
WEST VIRGINIA	89.0	93.0	89.3	92.6	90.6	93.6	90.8	94.2
WISCONSIN	96.5	97.5	97.0	97.7	96.9	97.6	96.1	97.6
WYOMING	94.6	96.3	92.7	94.9	93.9	95.7	93.5	95.5

Table 6.9
Percentage of Households with a Telephone by State

	1995		1996		1997		1998	
	ANNUAL AVERAGE		ANNUAL AVERAGE		ANNUAL AVERAGE		ANNUAL AVERAGE	
	Unit	Avail	Unit	Avail	Unit	Avail	Unit	Avail
UNITED STATES	93.9	95.2	93.9	95.0	93.9	95.0	94.1	95.2
ALABAMA	92.2	94.0	92.2	93.9	92.3	93.6	93.3	94.4
ALASKA	93.6	95.6	94.4	95.4	94.5	96.4	94.0	96.0
ARIZONA	93.8	95.1	93.1	94.1	91.6	93.2	91.9	93.0
ARKANSAS	89.4	92.5	86.9	89.7	89.8	91.8	88.0	89.8
CALIFORNIA	94.5	95.3	95.0	95.6	94.3	94.9	95.2	95.9
COLORADO	96.6	97.2	95.5	96.4	95.9	97.3	95.0	96.0
CONNECTICUT	96.9	98.0	97.5	98.2	94.2	94.8	95.5	96.2
DELAWARE	96.2	96.8	96.1	97.1	95.7	96.7	96.7	97.0
DISTRICT OF COLUMBIA	90.9	92.3	93.0	94.2	90.8	92.3	91.0	92.3
FLORIDA	93.9	94.8	93.1	94.2	92.8	94.0	92.6	93.5
GEORGIA	90.0	91.8	89.7	91.1	92.0	93.0	91.4	92.5
HAWAII	94.7	96.0	94.8	95.9	94.5	95.6	95.4	96.3
IDAHO	95.1	96.1	92.9	94.3	94.0	94.7	93.3	94.2
ILLINOIS	93.6	95.0	93.0	94.2	92.2	93.7	92.8	93.9
INDIANA	94.4	95.9	93.7	95.1	93.8	95.1	94.4	95.7
IOWA	96.4	97.6	96.6	96.9	96.7	97.5	96.7	97.5
KANSAS	93.9	95.0	93.9	95.2	94.0	95.2	94.3	95.3
KENTUCKY	92.1	94.2	92.3	93.3	93.2	94.3	93.3	95.1
LOUISIANA	92.6	95.3	91.1	93.3	91.0	93.5	92.3	93.3
MAINE	95.7	96.9	96.5	97.8	96.1	97.3	96.9	97.9
MARYLAND	96.4	96.8	96.7	97.2	95.7	96.3	96.5	97.0
MASSACHUSETTS	95.9	96.7	95.7	96.7	95.4	96.3	94.5	95.4
MICHIGAN	95.2	96.0	95.0	95.6	94.3	95.2	95.0	96.0
MINNESOTA	97.3	98.1	97.1	98.0	96.9	98.0	97.8	98.3
MISSISSIPPI	86.5	91.1	87.5	91.6	89.2	93.2	89.5	92.0
MISSOURI	94.4	95.7	95.3	96.7	95.0	96.2	94.6	95.9
MONTANA	94.2	95.3	94.3	95.5	93.7	94.8	94.1	95.0
NEBRASKA	97.1	97.8	96.0	96.9	97.1	97.8	96.2	97.0
NEVADA	92.6	93.6	93.5	94.1	94.1	94.4	92.3	93.3
NEW HAMPSHIRE	96.2	97.2	96.1	96.9	96.5	97.4	95.5	96.6
NEW JERSEY	92.3	93.2	93.6	94.8	94.9	96.0	94.5	95.3
NEW MEXICO	86.4	88.8	86.2	88.6	88.1	90.8	88.2	91.3
NEW YORK	92.9	93.9	93.4	94.3	94.2	95.1	94.8	95.7
NORTH CAROLINA	93.4	95.1	93.5	95.1	93.1	94.2	93.1	94.0
NORTH DAKOTA	97.2	97.9	96.3	96.7	95.8	97.0	96.8	97.5
OHIO	94.0	95.0	94.5	95.6	94.6	95.3	95.6	96.3
OKLAHOMA	91.5	92.9	91.3	92.6	91.4	93.1	90.6	91.7
OREGON	96.4	96.9	96.0	96.8	95.6	96.3	96.0	97.2
PENNSYLVANIA	96.8	97.5	96.9	97.5	97.1	97.6	96.8	97.4
RHODE ISLAND	96.0	97.4	95.7	96.3	94.5	95.6	95.6	96.5
SOUTH CAROLINA	90.5	92.3	91.3	93.6	92.5	93.8	92.9	94.1
SOUTH DAKOTA	94.3	95.9	93.3	94.5	93.9	95.0	90.6	91.7
TENNESSEE	93.0	95.5	94.0	96.2	94.5	96.4	94.6	96.3
TEXAS	91.3	93.3	91.0	92.6	91.3	93.0	92.2	93.7
UTAH	97.6	97.9	96.7	97.0	96.9	97.7	97.1	97.7
VERMONT	96.5	98.0	95.9	97.7	95.1	96.7	95.2	96.1
VIRGINIA	95.9	97.3	94.9	96.1	94.5	95.7	93.9	94.6
WASHINGTON	95.7	96.6	94.5	95.5	95.9	96.9	95.2	95.9
WEST VIRGINIA	92.7	94.9	92.9	95.0	93.2	94.9	93.8	95.5
WISCONSIN	97.3	97.7	97.0	97.7	96.3	97.2	95.9	96.8
WYOMING	94.1	95.5	95.0	95.7	93.4	95.0	93.7	94.6

Table 6.9
Percentage of Households with a Telephone by State

	1999		2000		2001		2002	
	ANNUAL AVERAGE		ANNUAL AVERAGE		ANNUAL AVERAGE		ANNUAL AVERAGE	
	Unit	Avail	Unit	Avail	Unit	Avail	Unit	Avail
UNITED STATES	94.2	95.0	94.4	95.2	94.9	95.7	95.3	96.2
ALABAMA	91.5	93.0	91.9	93.3	92.8	94.0	92.2	93.2
ALASKA	94.6	96.5	94.3	96.9	96.0	97.1	96.4	97.9
ARIZONA	93.2	93.8	93.9	94.8	94.5	95.1	94.8	96.0
ARKANSAS	88.9	90.5	88.6	89.9	91.3	92.9	92.1	93.4
CALIFORNIA	95.7	96.2	95.8	96.4	96.6	97.0	97.0	97.4
COLORADO	96.7	97.2	96.3	96.7	96.7	97.3	97.2	97.7
CONNECTICUT	96.5	96.8	96.4	96.8	96.1	96.8	97.4	97.9
DELAWARE	95.7	96.9	96.3	97.1	96.2	96.9	96.8	97.3
DISTRICT OF COLUMBIA	92.4	93.5	93.2	94.1	94.5	95.5	94.0	95.6
FLORIDA	92.6	93.6	92.1	92.9	93.2	94.0	94.3	95.2
GEORGIA	92.1	93.2	91.1	92.5	92.4	93.4	94.0	94.8
HAWAII	96.3	97.1	94.7	95.3	95.7	96.6	96.8	97.7
IDAHO	93.8	94.6	93.9	94.8	94.5	95.6	95.0	96.1
ILLINOIS	91.8	93.0	91.5	92.3	92.5	93.4	92.8	93.7
INDIANA	93.8	95.2	94.5	95.3	93.9	95.0	93.4	94.5
IOWA	95.8	96.5	96.2	97.1	97.1	97.8	96.9	97.8
KANSAS	93.8	94.8	94.8	95.7	94.2	95.9	95.5	96.6
KENTUCKY	92.8	94.1	93.3	94.3	93.5	94.5	95.0	96.0
LOUISIANA	91.5	93.1	92.6	93.8	93.6	94.6	92.4	93.6
MAINE	97.2	97.9	97.9	98.3	97.8	98.5	97.9	98.7
MARYLAND	95.3	95.8	95.0	96.0	96.0	96.3	96.4	97.0
MASSACHUSETTS	95.4	96.0	94.6	95.5	95.6	96.1	96.9	97.5
MICHIGAN	94.2	94.9	95.0	95.6	94.7	95.6	94.3	94.9
MINNESOTA	96.9	97.3	97.4	97.8	97.5	97.8	97.7	98.3
MISSISSIPPI	88.0	91.2	89.2	92.0	89.9	92.6	91.4	93.3
MISSOURI	95.6	96.6	95.8	96.9	96.1	96.8	96.2	97.0
MONTANA	95.3	96.2	94.6	95.1	95.0	95.7	94.8	96.0
NEBRASKA	95.9	96.6	97.3	98.0	96.6	97.4	95.8	96.7
NEVADA	93.1	93.5	94.0	94.5	95.1	95.8	95.5	96.1
NEW HAMPSHIRE	97.0	97.6	97.7	98.3	98.3	98.6	97.2	97.7
NEW JERSEY	93.9	94.3	94.6	95.0	95.8	96.4	95.9	96.9
NEW MEXICO	89.8	91.4	91.2	92.7	92.2	93.6	91.8	93.9
NEW YORK	95.3	96.1	95.1	95.7	95.1	95.9	95.8	96.3
NORTH CAROLINA	93.9	94.8	93.9	95.0	93.6	94.7	94.3	95.2
NORTH DAKOTA	97.3	97.9	95.8	96.4	94.4	95.3	94.9	95.0
OHIO	94.7	95.6	94.8	95.8	96.0	96.7	95.9	96.9
OKLAHOMA	91.2	92.5	91.2	92.3	93.2	94.3	93.1	94.6
OREGON	95.2	96.1	94.8	95.6	95.6	96.5	97.2	97.7
PENNSYLVANIA	97.1	97.4	96.6	97.1	97.0	97.5	98.0	98.2
RHODE ISLAND	94.3	94.7	94.9	95.9	96.3	96.7	96.1	96.7
SOUTH CAROLINA	92.9	94.0	93.2	94.2	94.5	95.6	94.3	95.1
SOUTH DAKOTA	92.7	93.4	94.3	95.0	95.1	95.8	95.1	95.6
TENNESSEE	94.5	96.0	95.5	96.6	93.2	94.7	93.6	94.9
TEXAS	92.4	93.5	93.5	94.4	93.8	94.9	94.2	95.5
UTAH	95.6	96.5	95.9	96.5	96.6	96.9	96.7	97.6
VERMONT	95.3	96.7	95.6	96.2	97.2	97.8	97.6	98.1
VIRGINIA	93.2	94.1	95.4	96.0	94.7	95.3	96.2	96.8
WASHINGTON	95.9	96.4	94.9	96.0	96.0	96.9	96.4	97.2
WEST VIRGINIA	92.7	94.6	94.0	95.3	93.5	95.3	94.5	95.7
WISCONSIN	95.7	96.6	94.8	96.0	95.8	96.8	96.1	97.0
WYOMING	95.0	95.6	94.7	96.0	93.8	94.8	94.0	94.8

Table 6.9
Percentage of Households with a Telephone by State

	2003		2004		2005		2006	
	ANNUAL AVERAGE		ANNUAL AVERAGE		ANNUAL AVERAGE		MARCH	
	Unit	Avail	Unit	Avail	Unit	Avail	Unit	Avail
UNITED STATES	95.1	96.0	93.8	94.8	93.1	94.3	92.8	93.9
ALABAMA	91.7	93.0	92.2	93.4	91.6	92.8	89.3	92.0
ALASKA	96.8	98.2	95.6	96.8	95.2	96.4	95.5	97.3
ARIZONA	95.2	96.1	91.8	92.7	92.9	93.9	91.2	92.4
ARKANSAS	91.0	92.3	88.6	90.8	87.9	90.5	90.6	92.3
CALIFORNIA	97.1	97.5	96.0	96.5	95.4	96.2	95.1	95.9
COLORADO	96.8	97.4	95.8	96.4	95.1	96.0	93.8	94.5
CONNECTICUT	96.8	97.9	95.5	96.3	93.9	95.0	94.9	95.6
DELAWARE	96.6	97.2	96.0	97.0	91.5	92.8	92.6	94.2
DISTRICT OF COLUMBIA	95.3	96.3	91.9	93.0	92.2	94.0	90.9	92.4
FLORIDA	94.6	95.3	93.4	94.6	91.8	93.4	92.1	93.5
GEORGIA	93.7	94.4	91.2	92.0	89.8	91.1	89.5	90.5
HAWAII	97.3	98.2	95.4	96.4	94.8	95.7	95.4	95.8
IDAHO	94.5	95.9	94.8	95.7	94.8	95.8	95.7	96.4
ILLINOIS	91.7	92.6	90.1	91.0	89.6	90.5	90.3	90.9
INDIANA	93.5	94.5	91.8	93.1	90.8	92.3	91.0	92.0
IOWA	96.8	97.5	95.4	96.6	95.4	96.1	96.3	97.0
KANSAS	95.9	97.0	94.8	96.0	94.3	95.6	94.4	95.2
KENTUCKY	94.6	95.5	91.4	92.9	91.3	93.0	89.5	91.2
LOUISIANA	93.2	94.3	90.9	92.3	91.8	93.5	93.0	94.5
MAINE	97.8	98.3	96.6	97.8	95.7	96.8	96.0	97.0
MARYLAND	97.7	98.1	93.4	94.2	94.0	94.7	95.0	96.3
MASSACHUSETTS	97.6	98.2	96.4	96.9	94.5	95.6	93.5	94.5
MICHIGAN	94.3	95.5	93.7	94.6	92.6	94.0	93.8	94.3
MINNESOTA	96.9	97.5	97.1	97.9	96.2	97.3	97.4	98.2
MISSISSIPPI	91.7	93.5	89.6	90.9	89.5	92.0	90.8	93.4
MISSOURI	95.9	96.5	93.7	94.8	94.2	95.6	92.8	94.6
MONTANA	93.2	94.3	93.5	94.4	93.0	94.9	92.9	94.4
NEBRASKA	96.0	96.5	95.7	96.8	94.3	96.3	92.9	95.8
NEVADA	94.5	95.1	92.2	92.9	91.2	92.1	92.6	93.3
NEW HAMPSHIRE	97.6	97.9	96.4	96.9	95.8	96.8	94.9	96.0
NEW JERSEY	96.3	97.2	95.1	95.9	93.8	95.0	93.4	94.5
NEW MEXICO	91.7	93.7	91.4	93.5	91.2	92.9	86.7	88.7
NEW YORK	95.2	95.8	94.5	95.2	92.1	93.6	89.5	90.8
NORTH CAROLINA	94.1	95.2	93.3	94.4	92.8	94.1	93.2	94.3
NORTH DAKOTA	94.1	94.9	95.0	95.7	96.3	97.0	95.4	96.9
OHIO	96.3	96.9	94.9	96.0	94.1	94.9	93.6	94.6
OKLAHOMA	91.6	92.7	91.0	93.1	89.2	91.2	90.4	92.9
OREGON	96.5	97.0	95.5	96.2	95.7	96.7	96.5	97.1
PENNSYLVANIA	97.0	97.5	95.6	96.1	95.6	96.4	94.8	95.5
RHODE ISLAND	96.9	97.4	95.3	95.8	95.3	96.0	94.5	95.6
SOUTH CAROLINA	93.2	94.9	93.4	95.5	93.1	94.7	92.9	93.6
SOUTH DAKOTA	94.1	95.0	93.6	94.4	95.9	96.6	95.6	96.9
TENNESSEE	94.2	95.4	92.8	94.0	92.3	93.3	92.6	93.5
TEXAS	93.6	94.8	91.8	93.4	91.1	92.5	90.1	92.0
UTAH	97.1	97.8	96.3	97.1	96.9	97.6	96.6	97.7
VERMONT	97.0	97.9	95.9	96.6	95.6	96.5	96.3	96.7
VIRGINIA	95.5	96.3	94.0	94.9	93.2	94.4	93.2	94.2
WASHINGTON	96.6	97.4	95.5	96.4	96.9	97.4	96.1	96.8
WEST VIRGINIA	94.3	95.8	93.2	94.5	92.6	94.1	93.4	94.2
WISCONSIN	96.1	96.8	95.5	96.3	94.8	95.4	93.7	94.4
WYOMING	93.8	95.0	94.6	95.3	94.8	95.8	94.5	95.3

Table 6.9
Percentage of Households with a Telephone by State

	2006						2007	
	JULY		NOVEMBER		ANNUAL AVERAGE		MARCH	
	Unit	Avail	Unit	Avail	Unit	Avail	Unit	Avail
UNITED STATES	94.6	95.6	93.4	94.6	93.6	94.7	94.6	95.3
ALABAMA	93.1	94.1	88.7	91.3	90.4	92.4	90.7	92.3
ALASKA	95.4	97.1	96.1	97.2	95.7	97.2	96.0	96.8
ARIZONA	92.9	94.0	93.5	94.5	92.5	93.6	94.2	95.3
ARKANSAS	90.3	91.7	89.0	91.2	90.0	91.7	91.0	91.5
CALIFORNIA	96.2	96.9	95.5	96.2	95.6	96.3	96.2	96.6
COLORADO	95.9	96.7	94.5	95.2	94.7	95.5	96.1	97.0
CONNECTICUT	96.5	96.9	94.2	95.9	95.2	96.1	95.4	96.2
DELAWARE	94.7	95.1	93.2	93.8	93.5	94.4	93.7	94.0
DISTRICT OF COLUMBIA	91.8	94.6	91.0	92.1	91.2	93.0	92.5	93.7
FLORIDA	94.2	95.2	92.0	93.8	92.7	94.2	93.2	94.3
GEORGIA	92.2	93.8	89.7	90.3	90.5	91.5	92.7	93.3
HAWAII	96.6	97.4	94.6	96.2	95.5	96.5	96.0	96.4
IDAHO	96.0	96.7	94.7	95.2	95.5	96.1	96.5	97.4
ILLINOIS	91.7	92.3	90.4	91.3	90.8	91.5	93.4	94.0
INDIANA	88.4	89.4	88.5	90.0	89.3	90.5	91.6	92.1
IOWA	95.4	96.3	96.7	97.1	96.1	96.8	96.5	97.1
KANSAS	94.0	95.5	94.5	95.3	94.3	95.3	95.0	95.6
KENTUCKY	92.3	93.7	92.0	93.1	91.3	92.7	94.4	94.5
LOUISIANA	93.8	95.6	94.9	95.5	93.9	95.2	94.6	94.8
MAINE	97.2	98.4	95.8	97.2	96.3	97.5	97.1	97.7
MARYLAND	96.0	97.0	95.2	96.6	95.4	96.6	95.5	96.4
MASSACHUSETTS	97.0	97.7	95.5	96.5	95.3	96.2	96.1	97.0
MICHIGAN	94.5	95.1	94.3	94.9	94.2	94.8	94.1	94.8
MINNESOTA	97.5	98.5	98.0	98.7	97.6	98.5	98.1	98.6
MISSISSIPPI	89.9	91.9	90.7	93.0	90.5	92.8	91.0	91.9
MISSOURI	96.5	97.0	95.4	97.3	94.9	96.3	95.7	96.6
MONTANA	93.7	95.3	93.3	94.5	93.3	94.8	96.0	97.0
NEBRASKA	95.0	96.4	92.5	94.7	93.5	95.6	94.0	94.6
NEVADA	92.8	93.2	93.5	94.5	93.0	93.7	93.8	95.1
NEW HAMPSHIRE	97.8	98.3	96.7	97.4	96.4	97.2	96.5	96.9
NEW JERSEY	95.7	96.2	95.7	96.1	94.9	95.6	95.8	96.3
NEW MEXICO	89.5	91.3	89.4	90.7	88.5	90.2	92.5	93.5
NEW YORK	94.1	95.3	91.3	92.9	91.6	93.0	93.0	94.0
NORTH CAROLINA	93.6	95.9	93.0	94.7	93.3	95.0	93.7	94.7
NORTH DAKOTA	97.2	97.3	96.9	97.3	96.5	97.2	98.1	98.6
OHIO	96.3	97.5	94.0	95.2	94.7	95.8	94.9	95.8
OKLAHOMA	93.6	95.0	92.7	94.1	92.2	94.0	92.8	94.4
OREGON	97.2	97.7	96.3	97.0	96.7	97.3	96.8	97.6
PENNSYLVANIA	97.4	97.8	96.6	97.4	96.3	96.9	96.1	96.7
RHODE ISLAND	95.3	96.3	93.4	94.1	94.4	95.3	95.7	96.2
SOUTH CAROLINA	92.5	94.9	92.1	92.5	92.5	93.7	91.2	92.6
SOUTH DAKOTA	97.3	97.5	96.3	96.9	96.4	97.1	97.5	97.9
TENNESSEE	93.6	94.3	91.2	93.0	92.5	93.6	94.4	94.9
TEXAS	92.9	94.3	91.5	92.9	91.5	93.1	93.8	94.8
UTAH	97.0	97.2	96.0	97.0	96.6	97.3	97.7	98.1
VERMONT	96.2	97.1	95.5	96.4	96.0	96.7	97.7	98.2
VIRGINIA	94.9	96.1	94.3	95.9	94.1	95.4	94.5	95.3
WASHINGTON	97.5	98.7	97.2	97.7	96.9	97.7	98.3	98.5
WEST VIRGINIA	93.1	94.7	92.5	93.4	93.0	94.1	93.9	95.0
WISCONSIN	97.3	97.7	95.8	96.1	95.6	96.1	96.2	96.6
WYOMING	97.0	97.7	96.8	96.9	96.1	96.6	96.4	96.9

Table 6.9
Percentage of Households with a Telephone by State

	2007						2008	
	JULY		NOVEMBER		ANNUAL AVERAGE		MARCH	
	Unit	Avail	Unit	Avail	Unit	Avail	Unit	Avail
UNITED STATES	95.0	95.8	94.9	95.8	94.8	95.6	95.2	95.9
ALABAMA	92.6	94.1	92.1	93.0	91.8	93.1	91.8	93.5
ALASKA	96.7	98.0	96.9	97.8	96.5	97.6	95.9	97.9
ARIZONA	93.1	94.5	91.6	93.0	92.9	94.3	93.7	94.1
ARKANSAS	93.0	93.9	91.9	93.6	92.0	93.0	92.5	92.9
CALIFORNIA	96.7	97.2	96.7	97.2	96.5	97.0	96.6	97.1
COLORADO	97.4	97.6	97.0	97.3	96.8	97.3	98.4	98.9
CONNECTICUT	96.7	97.6	97.6	97.8	96.6	97.2	97.4	97.6
DELAWARE	95.0	95.4	95.9	96.7	94.9	95.4	95.2	95.5
DISTRICT OF COLUMBIA	90.5	91.4	92.0	93.9	91.6	93.0	93.9	95.5
FLORIDA	93.3	94.4	94.2	95.6	93.6	94.8	93.8	94.3
GEORGIA	92.2	93.9	92.8	94.0	92.6	93.7	95.0	95.5
HAWAII	96.9	97.3	95.1	96.5	96.0	96.7	96.1	97.3
IDAHO	96.8	97.1	96.0	96.3	96.4	97.0	98.1	98.1
ILLINOIS	94.1	94.6	94.7	95.5	94.1	94.7	94.1	94.9
INDIANA	91.0	92.3	88.6	89.7	90.4	91.3	92.2	92.5
IOWA	97.7	98.2	96.9	97.9	97.0	97.8	97.1	97.4
KANSAS	97.0	97.6	96.4	96.7	96.2	96.6	96.5	96.7
KENTUCKY	94.4	95.2	94.3	94.7	94.4	94.8	92.4	93.2
LOUISIANA	93.9	95.8	96.1	96.7	94.9	95.8	96.7	97.5
MAINE	97.0	98.2	95.8	96.4	96.6	97.4	97.8	98.3
MARYLAND	96.3	97.5	94.9	95.4	95.5	96.4	94.7	95.5
MASSACHUSETTS	95.9	97.4	97.0	97.8	96.3	97.4	96.4	97.7
MICHIGAN	95.6	96.5	95.2	95.6	95.0	95.6	96.1	96.5
MINNESOTA	97.8	98.5	97.8	99.0	97.9	98.7	98.0	98.4
MISSISSIPPI	89.8	91.3	90.6	92.9	90.5	92.0	92.7	94.0
MISSOURI	96.1	96.7	96.5	97.5	96.1	96.9	96.5	97.0
MONTANA	94.7	95.1	95.4	96.3	95.4	96.1	95.1	95.3
NEBRASKA	92.8	93.6	94.3	94.9	93.7	94.3	95.3	96.6
NEVADA	95.5	96.0	96.4	97.1	95.2	96.1	93.8	94.4
NEW HAMPSHIRE	96.6	98.3	97.5	98.4	96.8	97.9	96.7	98.2
NEW JERSEY	94.9	95.2	96.3	96.6	95.7	96.0	94.3	94.6
NEW MEXICO	91.1	92.7	91.3	92.9	91.6	93.0	94.0	94.0
NEW YORK	93.0	94.1	94.2	95.3	93.4	94.5	94.2	95.1
NORTH CAROLINA	94.8	95.6	95.1	96.5	94.5	95.6	92.2	93.4
NORTH DAKOTA	97.6	98.1	98.5	98.8	98.0	98.5	97.7	97.9
OHIO	96.6	97.6	96.2	97.1	95.9	96.8	97.4	97.6
OKLAHOMA	95.3	96.0	96.5	97.0	94.9	95.8	95.1	96.0
OREGON	97.7	98.3	95.8	96.6	96.7	97.5	97.3	97.9
PENNSYLVANIA	97.3	97.8	97.6	97.8	97.0	97.5	97.7	98.1
RHODE ISLAND	95.4	96.1	94.8	95.8	95.3	96.0	95.9	96.4
SOUTH CAROLINA	91.6	93.5	88.9	90.7	90.6	92.2	91.0	92.3
SOUTH DAKOTA	96.4	97.2	97.7	98.5	97.2	97.9	96.1	97.4
TENNESSEE	93.2	94.3	92.1	93.4	93.2	94.2	93.0	93.2
TEXAS	94.1	94.9	92.5	93.7	93.5	94.4	93.6	95.2
UTAH	96.6	97.6	96.1	96.9	96.8	97.5	97.2	97.7
VERMONT	98.0	98.2	96.4	97.7	97.4	98.0	97.3	97.7
VIRGINIA	95.6	96.3	95.9	96.4	95.3	96.0	96.6	96.8
WASHINGTON	95.8	96.4	96.3	97.3	96.8	97.4	98.3	98.5
WEST VIRGINIA	94.3	95.3	95.4	96.1	94.5	95.5	93.8	94.4
WISCONSIN	97.7	97.9	96.6	96.8	96.8	97.1	97.0	97.3
WYOMING	95.3	96.2	96.6	97.8	96.1	97.0	95.6	97.3

Table 6.10
Percentage of Households with a Telephone by Income

	RACE						HISPANIC ORIGIN	
	TOTAL		WHITE		BLACK		Unit	Avail
	Unit	Avail	Unit	Avail	Unit	Avail	Unit	Avail
NOVEMBER 1983								
TOTAL HOUSEHOLDS	91.4	93.7	93.1	95.0	78.8	83.9	80.7	84.6
UNDER \$5,000	71.7	78.4	75.7	81.9	62.7	70.4	58.3	64.6
\$5,000 - \$7,499	82.7	87.2	84.5	88.5	74.7	82.0	71.1	76.5
\$7,500 - \$9,999	88.2	90.9	89.6	92.2	80.5	83.9	72.6	77.9
\$10,000 - \$12,499	89.7	92.7	91.2	93.9	82.0	86.2	76.8	82.1
\$12,500 - \$14,999	92.1	94.6	93.4	95.2	82.5	90.7	89.8	91.7
\$15,000 - \$17,499	94.6	96.2	94.9	96.4	91.7	95.1	86.9	90.8
\$17,500 - \$19,999	95.7	97.4	96.1	97.7	91.4	95.0	88.4	91.5
\$20,000 - \$24,999	96.9	97.8	97.4	98.2	91.2	93.2	93.1	94.3
\$25,000 - \$29,999	98.0	98.9	98.2	99.0	96.1	97.2	98.3	99.0
\$30,000 - \$34,999	98.8	99.1	99.0	99.2	95.1	97.7	97.7	98.9
\$35,000 - \$39,999	99.0	99.5	99.1	99.5	98.4	98.4	92.1	98.2
\$40,000 - \$49,999	99.2	99.5	99.4	99.7	97.3	97.3	100.0	100.0
\$50,000 - \$74,999	99.4	99.7	99.5	99.7	98.5	100.0	99.6	100.0
\$75,000 +	99.4	99.6	99.4	99.6	100.0	100.0	100.0	100.0
1984 ANNUAL AVERAGE								
TOTAL HOUSEHOLDS	91.6	93.7	93.2	94.9	79.8	84.5	80.9	84.3
UNDER \$5,000	71.2	77.5	74.5	80.4	63.2	70.5	55.1	62.3
\$5,000 - \$7,499	83.3	86.9	85.5	88.7	74.8	80.2	69.8	73.6
\$7,500 - \$9,999	86.5	89.6	88.3	91.0	77.2	82.7	75.0	79.7
\$10,000 - \$12,499	89.7	92.6	91.1	93.6	81.1	86.3	79.7	84.6
\$12,500 - \$14,999	92.1	94.4	93.0	95.0	85.4	89.5	87.3	90.5
\$15,000 - \$17,499	93.7	95.7	94.2	96.0	88.5	92.2	88.4	90.0
\$17,500 - \$19,999	95.1	96.4	95.6	96.7	91.7	94.4	91.0	92.8
\$20,000 - \$24,999	96.8	97.8	97.1	98.0	93.3	95.8	92.5	94.5
\$25,000 - \$29,999	98.1	98.8	98.4	98.9	95.1	97.2	96.4	97.2
\$30,000 - \$34,999	98.7	99.1	98.8	99.3	96.8	97.2	98.8	99.1
\$35,000 - \$39,999	99.2	99.5	99.3	99.6	97.7	98.3	98.2	98.5
\$40,000 - \$49,999	99.3	99.6	99.4	99.7	96.6	96.9	98.9	99.3
\$50,000 - \$74,999	99.4	99.8	99.5	99.8	98.0	98.4	100.0	100.0
\$75,000 +	98.9	99.6	98.9	99.6	96.5	100.0	98.0	100.0
1985 ANNUAL AVERAGE								
TOTAL HOUSEHOLDS	91.8	93.9	93.3	95.0	81.1	85.2	81.3	84.4
UNDER \$5,000	71.9	78.1	75.3	81.3	63.9	70.6	61.6	67.0
\$5,000 - \$7,499	82.7	86.5	84.8	88.1	74.0	79.8	66.6	71.3
\$7,500 - \$9,999	86.8	90.0	88.1	90.9	80.3	85.0	75.0	79.4
\$10,000 - \$12,499	89.6	92.2	90.8	93.2	82.3	86.0	80.4	82.8
\$12,500 - \$14,999	91.0	93.7	92.2	94.5	82.7	87.8	82.8	85.8
\$15,000 - \$17,499	93.4	95.6	94.2	96.2	88.2	91.8	85.7	88.6
\$17,500 - \$19,999	94.7	96.2	95.1	96.6	91.5	93.4	90.4	92.8
\$20,000 - \$24,999	96.3	97.5	96.5	97.6	94.4	96.3	91.3	93.7
\$25,000 - \$29,999	97.6	98.5	97.8	98.6	95.8	97.3	93.0	95.9
\$30,000 - \$34,999	98.6	99.0	98.7	99.1	97.3	98.4	97.3	97.3
\$35,000 - \$39,999	98.8	99.2	98.9	99.4	96.9	97.8	98.2	99.4
\$40,000 - \$49,999	99.1	99.4	99.1	99.4	97.8	98.2	97.5	98.2
\$50,000 - \$74,999	99.3	99.7	99.4	99.7	97.9	98.8	99.5	99.5
\$75,000 +	99.2	99.5	99.2	99.5	97.6	97.6	98.5	98.5

Table 6.10
Percentage of Households with a Telephone by Income

	RACE						HISPANIC ORIGIN	
	TOTAL		WHITE		BLACK		Unit	Avail
	Unit	Avail	Unit	Avail	Unit	Avail	Unit	Avail
1986 ANNUAL AVERAGE								
TOTAL HOUSEHOLDS	92.3	94.1	93.7	95.2	81.6	85.9	81.4	84.1
UNDER \$5,000	71.6	77.4	74.9	80.1	63.9	71.0	57.5	62.9
\$5,000 - \$7,499	83.1	86.5	85.2	88.2	74.3	79.6	68.1	72.1
\$7,500 - \$9,999	86.9	90.2	88.4	91.1	78.6	85.2	72.9	75.8
\$10,000 - \$12,499	89.6	92.1	90.7	93.0	82.6	86.4	80.3	82.6
\$12,500 - \$14,999	91.2	93.8	91.9	94.4	86.4	90.3	83.9	87.8
\$15,000 - \$17,499	93.1	95.1	94.3	95.7	85.3	91.6	86.3	88.9
\$17,500 - \$19,999	94.9	96.3	95.3	96.7	92.2	94.2	87.2	90.1
\$20,000 - \$24,999	96.5	97.5	96.9	97.9	92.8	94.6	93.0	94.1
\$25,000 - \$29,999	97.7	98.4	98.0	98.7	94.5	95.9	93.9	95.2
\$30,000 - \$34,999	98.4	98.9	98.6	99.0	96.7	97.5	97.5	98.4
\$35,000 - \$39,999	98.9	99.3	99.0	99.4	97.6	97.9	98.1	99.3
\$40,000 - \$49,999	99.1	99.4	99.1	99.4	98.2	98.2	98.5	98.8
\$50,000 - \$74,999	99.5	99.8	99.6	99.8	99.4	99.4	99.4	99.7
\$75,000 +	99.4	99.6	99.4	99.6	98.0	99.5	97.5	100.0
1987 ANNUAL AVERAGE								
TOTAL HOUSEHOLDS	92.4	94.2	93.8	95.4	81.8	85.9	83.0	85.4
UNDER \$5,000	71.5	77.4	75.0	80.3	63.7	71.0	60.7	65.7
\$5,000 - \$7,499	83.4	86.7	85.5	88.4	74.8	80.2	69.9	72.4
\$7,500 - \$9,999	86.7	89.6	88.1	90.6	79.3	84.0	75.8	78.9
\$10,000 - \$12,499	89.5	92.3	90.4	93.1	83.2	87.5	81.0	84.1
\$12,500 - \$14,999	90.8	93.2	91.9	94.1	83.8	87.7	85.2	86.9
\$15,000 - \$17,499	92.6	94.9	93.5	95.5	86.9	90.8	85.6	88.7
\$17,500 - \$19,999	94.4	96.0	95.1	96.4	89.0	92.7	89.3	90.6
\$20,000 - \$24,999	96.4	97.6	96.8	97.9	93.5	95.1	93.1	94.9
\$25,000 - \$29,999	97.5	98.4	98.0	98.7	93.4	95.3	96.4	97.1
\$30,000 - \$34,999	98.1	98.9	98.3	99.0	96.1	97.2	96.9	97.7
\$35,000 - \$39,999	98.8	99.2	98.9	99.3	96.5	98.6	97.4	97.7
\$40,000 - \$49,999	99.4	99.7	99.5	99.7	98.7	98.7	99.7	99.8
\$50,000 - \$74,999	99.5	99.8	99.5	99.8	99.1	99.4	98.7	99.6
\$75,000 +	99.5	99.8	99.5	99.8	98.5	99.6	98.6	100.0
1988 ANNUAL AVERAGE								
TOTAL HOUSEHOLDS	92.7	94.5	94.1	95.6	83.0	86.8	82.1	85.1
UNDER \$5,000	72.0	78.4	74.9	80.8	65.8	73.2	58.5	64.5
\$5,000 - \$7,499	83.3	87.1	85.1	88.4	76.9	82.3	66.4	71.7
\$7,500 - \$9,999	85.6	88.7	87.2	90.3	77.7	81.4	67.3	72.8
\$10,000 - \$12,499	88.8	91.5	90.1	92.4	81.7	86.5	77.5	80.9
\$12,500 - \$14,999	91.3	93.7	92.2	94.4	85.1	88.8	81.5	84.5
\$15,000 - \$19,999	93.6	95.3	94.3	95.9	88.5	91.1	88.6	90.6
\$20,000 - \$24,999	96.2	97.4	96.5	97.6	93.5	95.7	91.1	93.1
\$25,000 - \$29,999	97.6	98.4	97.9	98.5	94.4	96.7	95.0	96.4
\$30,000 - \$34,999	98.4	99.0	98.7	99.2	95.4	96.7	98.6	99.0
\$35,000 - \$39,999	98.8	99.2	98.9	99.3	97.8	98.4	97.2	97.7
\$40,000 - \$49,999	99.3	99.6	99.4	99.7	97.3	98.5	98.7	99.7
\$50,000 - \$74,999	99.5	99.8	99.6	99.8	99.2	99.3	99.4	99.8
\$75,000 +	99.5	99.9	99.4	99.9	100.0	100.0	97.8	100.0

Table 6.10
Percentage of Households with a Telephone by Income

	RACE						HISPANIC ORIGIN	
	TOTAL		WHITE		BLACK		Unit	Avail
	Unit	Avail	Unit	Avail	Unit	Avail	Unit	Avail
1989 ANNUAL AVERAGE								
TOTAL HOUSEHOLDS	93.1	94.9	94.5	95.9	83.2	87.1	83.0	86.0
UNDER \$5,000	74.4	80.4	78.1	83.2	65.6	73.5	62.1	67.3
\$5,000 - \$7,499	83.7	87.4	85.7	89.1	77.4	82.0	68.8	73.8
\$7,500 - \$9,999	86.6	89.8	88.5	91.3	78.4	83.6	75.9	80.2
\$10,000 - \$12,499	88.4	91.3	90.0	92.6	79.3	84.9	73.2	76.8
\$12,500 - \$14,999	91.3	93.7	92.4	94.5	84.5	88.8	79.2	83.7
\$15,000 - \$19,999	93.2	95.0	94.2	95.8	85.9	89.2	86.3	88.8
\$20,000 - \$24,999	95.9	97.2	96.4	97.5	91.6	94.3	92.0	94.4
\$25,000 - \$29,999	97.5	98.4	97.9	98.6	94.0	96.0	93.3	96.3
\$30,000 - \$34,999	98.3	98.8	98.5	98.9	96.1	97.0	95.6	96.2
\$35,000 - \$39,999	98.7	99.3	98.9	99.4	96.7	98.0	95.8	97.5
\$40,000 - \$49,999	99.1	99.5	99.2	99.6	97.2	97.7	97.0	98.2
\$50,000 - \$59,999	99.5	99.7	99.5	99.8	98.7	99.0	98.7	99.2
\$60,000 - \$74,999	99.5	99.7	99.5	99.7	99.3	99.3	95.7	96.8
\$75,000 +	99.5	99.8	99.5	99.8	99.5	99.5	99.7	99.7
1990 ANNUAL AVERAGE								
TOTAL HOUSEHOLDS	93.3	95.0	94.6	96.1	83.5	87.0	82.7	85.3
UNDER \$5,000	75.4	81.0	79.1	84.2	66.1	72.8	61.1	66.1
\$5,000 - \$7,499	82.6	86.8	84.9	88.8	74.9	80.1	66.7	70.6
\$7,500 - \$9,999	86.9	89.9	89.0	91.6	77.3	82.4	74.8	77.8
\$10,000 - \$12,499	88.9	91.7	90.2	92.8	81.9	85.5	74.1	77.1
\$12,500 - \$14,999	91.7	93.9	92.7	94.7	85.9	88.7	82.0	84.3
\$15,000 - \$19,999	93.3	95.3	94.2	96.0	87.7	91.0	85.1	88.6
\$20,000 - \$24,999	95.6	97.0	96.1	97.4	91.9	93.7	89.4	91.3
\$25,000 - \$29,999	97.0	98.0	97.7	98.5	90.9	93.2	94.2	95.5
\$30,000 - \$34,999	97.9	98.6	98.4	98.9	93.3	95.4	96.0	97.0
\$35,000 - \$39,999	98.7	99.3	98.8	99.4	97.0	98.0	94.1	96.3
\$40,000 - \$49,999	99.1	99.4	99.2	99.5	98.5	98.8	97.8	97.8
\$50,000 - \$59,999	99.4	99.6	99.5	99.7	98.7	98.7	97.5	98.2
\$60,000 - \$74,999	99.5	99.7	99.6	99.8	98.3	98.8	98.8	99.1
\$75,000 +	99.5	99.8	99.5	99.8	98.6	98.6	97.7	99.6
1991 ANNUAL AVERAGE								
TOTAL HOUSEHOLDS	93.4	95.1	94.8	96.2	83.5	87.2	84.1	86.7
UNDER \$5,000	73.9	80.1	78.3	83.7	63.3	71.2	65.2	71.3
\$5,000 - \$7,499	82.9	86.8	85.2	88.8	75.0	80.3	69.6	74.7
\$7,500 - \$9,999	86.5	89.7	88.1	91.0	79.1	83.7	73.1	76.9
\$10,000 - \$12,499	88.9	91.6	90.0	92.5	82.4	86.2	76.0	79.2
\$12,500 - \$14,999	91.1	93.4	92.1	94.3	85.5	88.4	82.4	84.6
\$15,000 - \$19,999	93.4	95.2	94.3	95.9	87.1	90.7	87.0	89.8
\$20,000 - \$24,999	95.5	97.0	96.0	97.5	91.2	93.3	91.6	93.5
\$25,000 - \$29,999	96.8	97.9	97.3	98.2	93.6	96.0	90.9	92.4
\$30,000 - \$34,999	98.3	98.9	98.6	99.2	95.4	97.1	95.8	97.1
\$35,000 - \$39,999	98.7	99.1	98.8	99.3	97.0	97.7	96.2	97.3
\$40,000 - \$49,999	99.1	99.5	99.2	99.6	98.1	98.6	98.2	98.8
\$50,000 - \$59,999	99.5	99.7	99.5	99.7	98.6	99.0	97.9	98.6
\$60,000 - \$74,999	99.7	99.9	99.7	99.9	99.3	99.5	98.8	99.2
\$75,000 +	99.7	99.9	99.7	99.9	99.6	100.0	98.5	99.6

Table 6.10
Percentage of Households with a Telephone by Income

	RACE						HISPANIC ORIGIN	
	TOTAL		WHITE		BLACK		Unit	Avail
	Unit	Avail	Unit	Avail	Unit	Avail	Unit	Avail
1992 ANNUAL AVERAGE								
TOTAL HOUSEHOLDS	93.8	95.3	95.2	96.4	84.2	87.9	85.8	88.2
UNDER \$5,000	72.0	78.1	75.5	81.1	64.1	71.3	65.0	70.7
\$5,000 - \$7,499	83.2	86.8	85.4	88.3	76.3	82.3	72.0	75.5
\$7,500 - \$9,999	87.5	90.2	89.2	91.4	79.9	84.9	76.2	79.9
\$10,000 - \$12,499	90.5	92.9	91.6	93.9	84.6	87.9	82.1	85.3
\$12,500 - \$14,999	91.5	93.7	92.7	94.7	85.1	88.4	85.7	88.8
\$15,000 - \$19,999	93.3	95.0	94.3	95.7	86.6	90.6	86.7	89.5
\$20,000 - \$24,999	95.9	97.1	96.5	97.5	91.2	93.7	93.2	94.5
\$25,000 - \$29,999	97.1	98.0	97.6	98.5	92.6	94.6	94.8	95.6
\$30,000 - \$34,999	98.2	98.9	98.4	99.0	96.3	97.4	96.1	97.1
\$35,000 - \$39,999	98.6	99.0	98.9	99.3	96.4	97.4	96.6	97.5
\$40,000 - \$49,999	99.2	99.5	99.4	99.6	97.6	98.5	98.2	98.7
\$50,000 - \$59,999	99.4	99.7	99.4	99.7	98.9	99.6	98.3	98.5
\$60,000 - \$74,999	99.5	99.8	99.5	99.8	99.3	99.6	98.9	99.7
\$75,000 +	99.4	99.7	99.5	99.8	97.7	97.9	99.1	99.1
1993 ANNUAL AVERAGE								
TOTAL HOUSEHOLDS	94.2	95.6	95.5	96.6	85.2	88.3	86.7	88.8
UNDER \$5,000	72.9	78.9	76.4	82.0	65.5	72.7	66.3	70.7
\$5,000 - \$7,499	84.0	87.2	85.7	88.8	78.7	82.4	75.7	78.6
\$7,500 - \$9,999	87.4	90.1	89.1	91.4	80.1	84.6	79.7	82.8
\$10,000 - \$12,499	90.6	92.7	91.9	93.8	82.9	86.7	85.7	88.3
\$12,500 - \$14,999	92.0	94.1	93.2	95.1	84.8	88.7	84.0	86.2
\$15,000 - \$19,999	93.6	95.2	94.5	96.0	88.0	90.4	85.3	88.3
\$20,000 - \$24,999	96.3	97.5	96.8	97.8	92.6	94.6	91.9	94.6
\$25,000 - \$29,999	97.7	98.5	98.1	98.8	94.5	96.1	95.5	96.9
\$30,000 - \$34,999	98.3	98.9	98.6	99.1	96.3	96.9	96.2	97.3
\$35,000 - \$39,999	98.6	99.0	98.8	99.2	96.3	97.1	95.7	96.3
\$40,000 - \$49,999	99.2	99.5	99.3	99.5	98.2	98.6	96.9	97.4
\$50,000 - \$59,999	99.5	99.7	99.5	99.7	99.0	99.3	98.4	99.1
\$60,000 - \$74,999	99.6	99.8	99.6	99.8	99.3	99.3	100.0	100.0
\$75,000 +	99.5	99.8	99.5	99.8	99.4	100.0	100.0	100.0
1994 ANNUAL AVERAGE								
TOTAL HOUSEHOLDS	93.8	95.4	95.1	96.4	85.7	89.4	86.0	88.3
UNDER \$5,000	76.1	82.1	79.8	84.6	68.7	77.4	66.3	71.8
\$5,000 - \$7,499	82.7	87.0	84.9	88.9	77.2	82.4	73.1	77.3
\$7,500 - \$9,999	87.3	90.5	89.1	92.1	81.4	84.9	81.1	83.8
\$10,000 - \$12,499	89.6	92.2	90.9	93.1	81.5	88.6	83.3	86.2
\$12,500 - \$14,999	91.5	94.0	92.9	95.0	85.5	89.2	84.6	87.8
\$15,000 - \$19,999	93.6	95.3	94.4	95.8	86.6	92.2	87.6	89.7
\$20,000 - \$24,999	95.2	96.7	95.8	97.2	90.3	93.5	91.4	93.5
\$25,000 - \$29,999	96.6	97.6	97.0	97.9	93.9	95.8	92.1	93.3
\$30,000 - \$34,999	97.3	98.2	97.7	98.5	93.8	95.7	91.7	93.9
\$35,000 - \$39,999	97.8	98.5	98.1	98.6	94.4	97.3	95.2	96.0
\$40,000 - \$49,999	98.6	99.1	98.8	99.3	97.2	97.8	96.4	96.6
\$50,000 - \$59,999	99.0	99.3	99.2	99.4	96.3	98.1	99.5	99.7
\$60,000 - \$74,999	99.4	99.5	99.4	99.5	99.5	99.7	98.3	98.5
\$75,000 +	99.1	99.4	99.2	99.4	98.6	99.3	98.7	98.7

Table 6.10
Percentage of Households with a Telephone by Income

	RACE						HISPANIC ORIGIN	
	TOTAL		WHITE		BLACK		Unit	Avail
	Unit	Avail	Unit	Avail	Unit	Avail	Unit	Avail
1995 ANNUAL AVERAGE								
TOTAL HOUSEHOLDS	93.9	95.2	95.2	96.2	86.2	89.2	85.9	87.8
UNDER \$5,000	75.3	80.5	79.1	83.0	67.4	75.1	68.8	72.2
\$5,000 - \$7,499	82.8	86.3	84.8	87.7	77.9	83.0	72.6	75.5
\$7,500 - \$9,999	87.3	89.6	89.5	91.5	79.0	83.3	78.0	80.4
\$10,000 - \$12,499	89.8	92.1	91.2	93.2	83.5	87.6	84.2	86.4
\$12,500 - \$14,999	91.7	93.5	92.8	94.4	86.4	89.3	84.9	86.8
\$15,000 - \$19,999	93.1	95.0	94.1	95.6	88.5	92.4	84.9	87.6
\$20,000 - \$24,999	95.4	96.4	96.0	96.9	92.4	94.1	90.2	92.1
\$25,000 - \$29,999	96.6	97.6	97.0	97.9	93.7	95.6	92.2	94.3
\$30,000 - \$34,999	97.6	98.0	97.9	98.3	94.3	95.2	94.2	95.1
\$35,000 - \$39,999	98.3	98.7	98.5	98.8	96.9	97.5	97.3	98.4
\$40,000 - \$49,999	98.6	98.9	98.8	99.0	97.1	97.8	96.6	96.6
\$50,000 - \$59,999	98.8	99.1	99.0	99.3	97.7	98.2	95.7	97.0
\$60,000 - \$74,999	99.2	99.3	99.2	99.4	98.8	99.0	98.6	99.4
\$75,000 +	99.0	99.2	99.0	99.2	99.1	99.5	99.0	99.0
1996 ANNUAL AVERAGE								
TOTAL HOUSEHOLDS	93.9	95.0	94.9	95.8	87.3	89.8	86.4	88.0
UNDER \$5,000	75.6	80.3	78.0	81.7	70.1	76.9	68.0	71.4
\$5,000 - \$7,499	83.1	85.8	84.5	86.6	79.9	84.3	76.9	78.8
\$7,500 - \$9,999	87.2	89.8	88.6	90.7	81.9	86.7	79.7	82.3
\$10,000 - \$12,499	88.8	91.4	90.2	92.3	83.5	88.1	82.0	84.3
\$12,500 - \$14,999	91.7	93.5	92.8	94.4	86.1	89.5	85.1	87.0
\$15,000 - \$19,999	93.0	94.6	93.7	95.1	88.7	91.3	86.5	88.7
\$20,000 - \$24,999	94.5	95.6	95.1	96.0	91.3	92.6	86.5	88.6
\$25,000 - \$29,999	96.2	97.1	96.5	97.3	93.3	95.0	94.5	95.4
\$30,000 - \$34,999	97.5	98.1	97.7	98.3	96.4	97.4	95.7	96.3
\$35,000 - \$39,999	97.9	98.3	97.8	98.2	97.5	98.0	95.2	95.7
\$40,000 - \$49,999	98.5	98.9	98.7	99.0	96.7	97.0	96.1	97.5
\$50,000 - \$59,999	98.8	99.0	99.0	99.1	97.3	97.6	97.5	98.2
\$60,000 - \$74,999	98.8	99.1	99.0	99.3	97.3	97.3	97.9	99.4
\$75,000 +	98.9	99.2	99.0	99.2	98.7	99.2	98.4	98.7
1997 ANNUAL AVERAGE								
TOTAL HOUSEHOLDS	93.9	95.0	95.0	95.9	86.9	89.5	86.7	88.6
UNDER \$5,000	75.7	80.8	79.1	83.5	68.4	75.1	68.5	73.5
\$5,000 - \$7,499	82.8	85.9	84.5	87.1	78.1	82.4	74.6	77.0
\$7,500 - \$9,999	86.7	89.5	89.0	91.2	78.6	83.3	79.3	81.4
\$10,000 - \$12,499	89.9	91.9	90.9	92.7	85.3	88.1	82.4	86.0
\$12,500 - \$14,999	91.0	93.1	92.4	94.0	83.9	88.1	84.5	86.4
\$15,000 - \$19,999	93.1	94.6	94.1	95.3	88.8	91.8	86.7	88.4
\$20,000 - \$24,999	95.0	95.9	95.4	96.2	92.1	93.9	89.6	90.9
\$25,000 - \$29,999	95.8	96.8	96.2	97.1	92.6	94.7	91.8	93.7
\$30,000 - \$34,999	97.2	97.9	97.5	98.1	95.1	95.9	93.6	94.9
\$35,000 - \$39,999	97.4	97.9	97.9	98.1	94.8	96.2	94.9	96.4
\$40,000 - \$49,999	98.2	98.6	98.4	98.7	97.0	97.8	96.6	97.4
\$50,000 - \$59,999	98.4	98.8	98.5	98.9	96.9	97.3	97.7	98.6
\$60,000 - \$74,999	99.0	99.2	99.0	99.2	99.5	99.8	98.4	98.4
\$75,000 +	99.0	99.2	99.1	99.3	98.5	98.8	98.1	98.3

Table 6.10
Percentage of Households with a Telephone by Income

	RACE						HISPANIC ORIGIN	
	TOTAL		WHITE		BLACK		Unit	Avail
	Unit	Avail	Unit	Avail	Unit	Avail	Unit	Avail
1998 ANNUAL AVERAGE								
TOTAL HOUSEHOLDS	94.1	95.2	95.1	96.0	87.9	89.7	88.4	90.0
UNDER \$5,000	77.2	81.3	80.1	83.8	70.3	75.2	72.0	75.3
\$5,000 - \$7,499	83.0	85.9	84.9	87.6	77.6	81.0	77.0	80.6
\$7,500 - \$9,999	87.4	89.3	88.8	90.6	83.3	85.0	79.7	81.6
\$10,000 - \$12,499	89.8	91.7	90.7	92.5	85.7	88.5	84.6	86.2
\$12,500 - \$14,999	91.0	92.8	92.0	93.7	85.8	88.2	85.3	86.4
\$15,000 - \$19,999	93.0	94.2	94.0	95.2	88.3	89.6	89.6	91.0
\$20,000 - \$24,999	93.9	95.2	94.6	95.8	90.2	92.2	88.4	90.2
\$25,000 - \$29,999	95.6	96.6	95.8	96.7	94.0	95.9	91.3	93.5
\$30,000 - \$34,999	97.1	97.8	97.5	98.2	94.3	95.6	95.3	96.7
\$35,000 - \$39,999	97.5	98.0	97.8	98.3	95.4	96.4	95.9	96.8
\$40,000 - \$49,999	98.1	98.5	98.3	98.7	96.2	96.7	96.9	97.4
\$50,000 - \$59,999	98.1	98.5	98.2	98.6	96.8	97.5	95.7	96.7
\$60,000 - \$74,999	98.6	98.8	98.8	99.0	96.9	97.4	97.5	97.5
\$75,000 +	99.0	99.2	99.0	99.2	99.1	99.1	98.6	98.8
1999 ANNUAL AVERAGE								
TOTAL HOUSEHOLDS	94.2	95.0	95.2	95.9	87.7	89.6	89.9	90.9
UNDER \$5,000	76.0	79.8	79.0	82.6	69.5	74.2	72.8	75.6
\$5,000 - \$7,499	82.9	85.3	84.6	87.0	78.3	81.2	79.8	83.3
\$7,500 - \$9,999	88.3	90.3	89.9	91.5	81.8	85.5	85.0	85.8
\$10,000 - \$12,499	88.9	90.5	90.4	91.8	82.1	84.9	85.2	86.5
\$12,500 - \$14,999	90.3	92.0	91.0	92.4	87.1	89.8	84.8	85.9
\$15,000 - \$19,999	92.5	94.0	93.5	94.7	87.0	90.2	88.3	89.5
\$20,000 - \$24,999	94.1	95.1	94.8	95.7	90.5	92.1	91.5	92.8
\$25,000 - \$29,999	95.3	96.2	95.9	96.6	91.8	93.5	95.2	95.7
\$30,000 - \$34,999	96.7	97.4	97.2	97.7	93.9	95.5	94.7	95.2
\$35,000 - \$39,999	97.3	97.8	97.8	98.2	94.3	95.1	96.1	96.6
\$40,000 - \$49,999	98.2	98.5	98.3	98.6	97.2	97.6	95.8	96.5
\$50,000 - \$59,999	98.2	98.5	98.3	98.7	97.2	97.4	98.1	98.5
\$60,000 - \$74,999	98.6	98.8	98.6	98.9	97.6	98.4	98.2	98.4
\$75,000 +	98.8	99.0	98.9	99.1	97.8	98.2	97.7	98.2
2000 ANNUAL AVERAGE								
TOTAL HOUSEHOLDS	94.4	95.2	95.2	95.9	89.3	90.7	90.5	91.6
UNDER \$5,000	80.0	83.1	83.1	86.2	73.0	76.3	79.0	82.0
\$5,000 - \$7,499	84.2	86.3	85.0	87.0	81.7	84.6	82.4	84.7
\$7,500 - \$9,999	87.0	89.3	88.4	90.3	82.2	85.7	85.8	87.0
\$10,000 - \$12,499	90.0	91.5	90.9	92.5	85.9	87.5	84.0	86.0
\$12,500 - \$14,999	91.5	92.9	92.7	94.0	86.5	87.9	88.0	89.9
\$15,000 - \$19,999	91.7	93.2	92.6	94.1	86.9	89.1	87.2	88.5
\$20,000 - \$24,999	93.7	94.7	94.3	95.2	90.5	92.2	90.8	91.3
\$25,000 - \$29,999	95.5	96.3	96.0	96.8	92.5	93.8	93.0	94.3
\$30,000 - \$34,999	96.4	97.0	96.6	97.2	95.4	96.1	93.7	94.3
\$35,000 - \$39,999	97.2	97.7	97.5	98.0	95.1	95.7	95.4	95.8
\$40,000 - \$49,999	97.7	98.2	97.9	98.4	96.0	96.4	96.7	97.8
\$50,000 - \$59,999	98.0	98.3	98.1	98.4	97.0	97.5	97.6	97.8
\$60,000 - \$74,999	98.4	98.7	98.5	98.8	97.0	97.5	95.9	96.5
\$75,000 +	98.4	98.7	98.5	98.7	97.5	97.7	96.9	97.4

Table 6.10
Percentage of Households with a Telephone by Income

	RACE						HISPANIC ORIGIN	
	TOTAL		WHITE		BLACK		Unit	Avail
	Unit	Avail	Unit	Avail	Unit	Avail	Unit	Avail
2001 ANNUAL AVERAGE								
TOTAL HOUSEHOLDS	94.9	95.7	95.6	96.4	90.0	91.4	91.3	92.4
UNDER \$5,000	79.9	83.3	83.1	85.7	72.7	78.0	78.8	82.3
\$5,000 - \$7,499	84.0	86.3	85.4	87.5	80.6	83.8	84.4	85.7
\$7,500 - \$9,999	88.8	90.6	90.0	91.6	84.6	87.3	86.5	88.6
\$10,000 - \$12,499	90.2	92.0	91.1	92.8	86.0	88.4	85.8	87.5
\$12,500 - \$14,999	91.4	92.6	92.2	93.3	86.5	88.3	88.4	88.8
\$15,000 - \$19,999	92.9	94.4	93.5	94.9	90.0	92.0	88.8	90.6
\$20,000 - \$24,999	94.3	95.4	94.9	96.0	90.5	92.1	91.3	93.1
\$25,000 - \$29,999	96.0	96.9	96.2	97.0	94.9	96.0	92.6	93.5
\$30,000 - \$34,999	96.7	97.3	97.0	97.5	95.3	96.0	94.9	95.2
\$35,000 - \$39,999	97.2	97.8	97.3	97.9	96.1	96.8	96.0	96.7
\$40,000 - \$49,999	97.8	98.3	97.9	98.4	97.0	97.3	96.0	96.1
\$50,000 - \$59,999	98.4	98.8	98.5	98.9	97.3	97.5	97.3	98.4
\$60,000 - \$74,999	98.6	98.9	98.7	99.0	97.9	98.3	96.5	97.5
\$75,000 +	98.8	99.1	98.8	99.1	98.3	98.6	98.2	98.7
2002 ANNUAL AVERAGE								
TOTAL HOUSEHOLDS	95.3	96.2	96.2	96.9	90.1	91.6	91.7	92.9
UNDER \$5,000	79.9	83.1	82.5	85.2	73.8	78.1	77.8	80.7
\$5,000 - \$7,499	83.3	86.1	85.9	88.6	76.4	79.7	84.5	85.7
\$7,500 - \$9,999	89.7	91.6	91.1	92.7	85.3	87.7	88.4	90.6
\$10,000 - \$12,499	90.6	92.3	91.9	93.3	85.3	87.9	88.1	89.7
\$12,500 - \$14,999	92.7	93.9	93.4	94.6	89.9	91.0	88.6	90.2
\$15,000 - \$19,999	93.2	94.5	93.8	94.8	91.1	93.5	87.7	89.1
\$20,000 - \$24,999	94.3	95.4	95.1	96.2	90.6	92.1	92.3	93.7
\$25,000 - \$29,999	95.6	96.6	96.0	97.0	93.3	94.4	93.4	95.3
\$30,000 - \$34,999	96.9	97.5	97.4	97.9	94.7	95.5	95.2	96.0
\$35,000 - \$39,999	97.9	98.4	98.0	98.6	97.1	97.5	97.4	97.9
\$40,000 - \$49,999	98.2	98.6	98.4	98.8	96.6	97.1	96.7	97.5
\$50,000 - \$59,999	98.7	99.2	98.9	99.2	98.0	98.2	97.9	98.3
\$60,000 - \$74,999	99.1	99.4	99.2	99.5	98.3	98.8	98.3	98.9
\$75,000 +	99.3	99.5	99.3	99.6	98.6	98.7	99.2	99.2
2003 ANNUAL AVERAGE								
TOTAL HOUSEHOLDS	95.1	96.0	95.9	96.6	90.4	91.6	91.4	92.5
UNDER \$5,000	80.1	83.8	82.3	85.9	74.8	79.0	75.0	78.9
\$5,000 - \$7,499	85.3	87.2	85.9	87.6	82.6	85.0	80.2	82.1
\$7,500 - \$9,999	89.6	91.4	90.5	91.9	86.2	89.2	86.7	88.0
\$10,000 - \$12,499	90.3	91.9	91.0	92.7	86.6	88.4	86.3	87.6
\$12,500 - \$14,999	91.7	93.0	92.5	93.8	87.4	88.9	88.1	89.6
\$15,000 - \$19,999	92.9	94.3	93.7	95.0	88.8	90.3	89.5	91.1
\$20,000 - \$24,999	94.1	94.9	94.6	95.4	90.9	91.9	91.8	93.4
\$25,000 - \$29,999	95.6	96.6	95.9	96.8	94.4	95.4	93.5	94.0
\$30,000 - \$34,999	96.5	97.2	96.7	97.6	93.9	94.4	95.0	95.6
\$35,000 - \$39,999	97.7	98.4	97.8	98.5	97.2	97.5	97.1	97.6
\$40,000 - \$49,999	97.9	98.4	98.1	98.6	96.6	97.4	96.2	97.1
\$50,000 - \$59,999	98.5	99.0	98.6	99.1	97.8	98.2	96.8	97.9
\$60,000 - \$74,999	98.7	99.1	98.8	99.2	97.9	98.2	98.3	98.9
\$75,000 +	99.0	99.3	99.1	99.5	97.6	97.8	99.2	99.5

Table 6.10
Percentage of Households with a Telephone by Income

	RACE						HISPANIC ORIGIN	
	TOTAL		WHITE		BLACK		Unit	Avail
	Unit	Avail	Unit	Avail	Unit	Avail	Unit	Avail
2004 ANNUAL AVERAGE								
TOTAL HOUSEHOLDS	93.8	94.8	94.6	95.5	88.6	90.0	90.3	91.6
UNDER \$5,000	79.1	82.6	82.1	85.4	72.0	75.7	76.9	79.7
\$5,000 - \$7,499	84.3	86.3	84.4	86.3	84.0	86.3	80.8	82.3
\$7,500 - \$9,999	87.8	89.7	88.5	90.4	84.1	86.4	84.5	86.9
\$10,000 - \$12,499	89.7	91.2	90.8	92.1	85.6	87.2	85.7	87.4
\$12,500 - \$14,999	91.5	93.3	92.1	93.8	89.6	91.6	87.2	89.9
\$15,000 - \$19,999	91.5	93.1	92.7	94.1	86.9	89.1	88.5	90.1
\$20,000 - \$24,999	93.7	94.9	94.2	95.3	90.6	92.0	90.0	91.6
\$25,000 - \$29,999	94.5	95.9	95.0	96.1	91.9	94.2	94.1	95.6
\$30,000 - \$34,999	95.1	96.1	95.8	96.6	92.2	93.5	92.4	93.3
\$35,000 - \$39,999	95.8	96.6	96.2	96.9	93.4	94.6	95.3	96.2
\$40,000 - \$49,999	96.7	97.5	96.9	97.7	95.3	96.2	94.2	95.3
\$50,000 - \$59,999	97.3	97.8	97.5	98.0	96.7	96.9	95.7	96.2
\$60,000 - \$74,999	97.6	98.2	97.8	98.3	96.6	97.3	97.3	98.2
\$75,000 +	98.1	98.6	98.2	98.7	98.1	98.1	97.9	98.5
2005 ANNUAL AVERAGE								
TOTAL HOUSEHOLDS	93.1	94.3	93.9	95.0	88.0	89.8	88.8	90.4
UNDER \$5,000	79.9	83.8	82.1	85.9	75.6	79.8	73.5	77.1
\$5,000 - \$7,499	82.8	85.8	83.9	86.7	79.8	83.1	82.2	84.2
\$7,500 - \$9,999	86.7	89.1	87.9	90.0	83.4	86.3	83.4	84.9
\$10,000 - \$12,499	89.2	90.8	90.4	91.8	85.1	86.9	84.7	85.8
\$12,500 - \$14,999	90.4	92.0	91.4	92.9	86.9	89.3	85.8	87.6
\$15,000 - \$19,999	91.3	93.0	92.1	93.8	87.8	89.1	85.6	87.8
\$20,000 - \$24,999	92.8	94.0	93.4	94.5	90.9	92.7	89.1	90.6
\$25,000 - \$29,999	93.8	95.3	94.2	95.5	91.8	94.1	91.2	92.6
\$30,000 - \$34,999	94.5	95.7	95.1	96.2	90.7	92.9	91.1	92.4
\$35,000 - \$39,999	95.1	96.2	95.2	96.3	95.1	96.0	93.0	94.8
\$40,000 - \$49,999	96.0	96.8	96.3	97.2	93.5	94.5	93.3	95.0
\$50,000 - \$59,999	96.8	97.4	97.0	97.6	95.9	96.5	93.2	94.1
\$60,000 - \$74,999	97.5	98.1	97.7	98.3	96.7	97.7	96.7	97.8
\$75,000 - \$99,999	97.6	98.2	97.7	98.3	96.3	96.5	96.7	98.0
\$100,000 - \$149,999	98.0	98.5	98.1	98.7	97.7	98.1	97.3	68.0
\$150,000 +	97.9	98.5	98.1	98.7	95.9	95.9	97.6	66.7
MARCH 2006								
TOTAL HOUSEHOLDS	92.8	93.9	93.6	94.7	87.5	89.1	88.2	89.9
UNDER \$5,000	79.8	83.9	82.4	86.4	74.3	78.7	76.4	80.9
\$5,000 - \$7,499	83.8	86.3	86.2	88.3	80.4	83.9	78.8	81.4
\$7,500 - \$9,999	88.5	90.4	89.4	91.3	84.4	86.5	81.2	84.0
\$10,000 - \$12,499	89.6	91.3	90.3	92.1	88.3	90.3	81.2	82.9
\$12,500 - \$14,999	89.7	92.0	90.9	93.1	83.4	87.0	85.0	88.7
\$15,000 - \$19,999	89.9	91.7	91.4	93.0	85.0	86.5	85.0	88.1
\$20,000 - \$24,999	93.0	94.2	93.7	94.8	89.8	90.8	90.1	91.4
\$25,000 - \$29,999	92.9	94.4	93.3	94.7	91.4	93.0	87.3	88.6
\$30,000 - \$34,999	94.4	95.1	94.8	95.5	92.6	93.2	90.9	90.9
\$35,000 - \$39,999	94.7	95.7	95.3	96.4	89.6	91.4	88.6	91.1
\$40,000 - \$49,999	94.9	96.0	95.2	96.2	92.4	93.7	95.2	96.8
\$50,000 - \$59,999	96.5	97.4	96.7	97.5	95.8	96.8	95.3	95.7
\$60,000 - \$74,999	96.9	97.6	97.1	97.9	95.4	96.3	96.3	98.5
\$75,000 - \$99,999	97.3	97.8	97.4	97.9	95.3	96.7	96.7	96.7
\$100,000 - \$149,999	97.3	97.9	97.3	98.0	97.0	98.0	99.1	99.9
\$150,000 +	97.7	98.3	97.7	98.4	94.7	94.7	97.0	97.0

Table 6.10
Percentage of Households with a Telephone by Income

	RACE						HISPANIC ORIGIN	
	TOTAL		WHITE		BLACK		Unit	Avail
	Unit	Avail	Unit	Avail	Unit	Avail	Unit	Avail
JULY 2006								
TOTAL HOUSEHOLDS	94.6	95.6	95.3	96.2	90.5	91.9	90.3	91.6
UNDER \$5,000	80.8	84.8	83.7	87.4	76.8	81.1	81.5	83.0
\$5,000 - \$7,499	83.7	86.6	85.5	87.9	79.6	83.6	77.3	79.6
\$7,500 - \$9,999	89.1	90.5	89.8	91.1	87.4	89.0	87.6	88.6
\$10,000 - \$12,499	90.3	92.2	92.0	94.0	82.9	85.1	85.4	89.0
\$12,500 - \$14,999	90.7	92.0	91.9	92.9	85.3	86.9	82.8	83.4
\$15,000 - \$19,999	92.8	94.1	93.9	95.0	89.6	91.0	87.9	89.8
\$20,000 - \$24,999	94.0	95.3	94.6	95.7	90.9	93.0	90.1	92.0
\$25,000 - \$29,999	94.1	95.8	94.2	95.9	93.5	95.6	90.4	92.0
\$30,000 - \$34,999	96.0	97.1	96.2	97.2	95.3	96.7	93.9	95.5
\$35,000 - \$39,999	96.3	97.3	96.6	97.6	96.4	96.4	94.3	95.0
\$40,000 - \$49,999	97.1	97.9	97.3	98.1	97.3	97.7	95.5	95.9
\$50,000 - \$59,999	97.6	98.2	97.6	98.2	98.3	98.3	95.8	96.3
\$60,000 - \$74,999	98.4	99.1	98.4	99.0	98.2	99.1	97.9	98.2
\$75,000 - \$99,999	97.8	98.4	98.0	98.6	95.6	96.7	95.6	96.8
\$100,000 - \$149,999	98.9	99.4	98.8	99.4	98.2	98.6	99.0	100.0
\$150,000 +	98.6	99.0	98.7	99.0	96.9	97.1	98.7	98.7
NOVEMBER 2006								
TOTAL HOUSEHOLDS	93.4	94.6	94.3	95.4	88.3	89.8	88.8	90.6
UNDER \$5,000	83.1	85.8	85.3	87.9	79.5	82.4	82.2	83.6
\$5,000 - \$7,499	82.9	86.0	85.2	88.2	78.3	81.0	79.4	82.2
\$7,500 - \$9,999	87.7	90.0	88.1	90.4	86.3	88.3	89.2	90.9
\$10,000 - \$12,499	88.3	90.4	90.3	91.9	82.7	86.5	80.9	84.6
\$12,500 - \$14,999	91.0	92.3	92.6	93.8	84.6	86.1	89.3	89.3
\$15,000 - \$19,999	91.6	93.1	92.3	93.9	89.2	90.5	84.7	87.3
\$20,000 - \$24,999	93.2	94.4	93.7	94.8	90.6	92.4	87.8	89.6
\$25,000 - \$29,999	93.9	95.4	94.6	95.9	90.8	92.0	91.3	94.0
\$30,000 - \$34,999	94.6	95.5	95.3	95.9	91.0	92.8	89.9	90.7
\$35,000 - \$39,999	95.2	96.2	95.7	96.6	93.6	94.3	90.9	93.6
\$40,000 - \$49,999	96.0	97.0	96.1	97.1	94.7	95.3	92.4	94.4
\$50,000 - \$59,999	96.3	97.7	96.6	98.0	94.7	96.5	92.0	94.4
\$60,000 - \$74,999	97.7	98.5	97.9	98.7	96.9	97.7	95.8	97.5
\$75,000 - \$99,999	97.6	98.3	97.6	98.3	97.1	97.6	95.9	96.6
\$100,000 - \$149,999	98.5	99.1	98.4	99.0	98.8	98.8	98.4	99.1
\$150,000 +	97.7	98.4	97.5	98.3	97.4	97.4	95.1	95.5
2006 ANNUAL AVERAGE								
TOTAL HOUSEHOLDS	93.6	94.7	94.4	95.4	88.7	90.3	89.1	90.7
UNDER \$5,000	81.2	84.8	83.8	87.2	76.9	80.7	80.0	82.5
\$5,000 - \$7,499	83.5	86.3	85.6	88.1	79.4	82.8	78.5	81.1
\$7,500 - \$9,999	88.4	90.3	89.1	90.9	86.0	87.9	86.0	87.8
\$10,000 - \$12,499	89.4	91.3	90.9	92.6	84.6	87.3	82.5	85.5
\$12,500 - \$14,999	90.5	92.1	91.8	93.2	84.4	86.7	85.7	87.2
\$15,000 - \$19,999	91.4	93.0	92.5	93.9	87.9	89.3	85.9	88.4
\$20,000 - \$24,999	93.4	94.6	94.0	95.1	90.4	92.1	89.3	91.0
\$25,000 - \$29,999	93.6	95.2	94.0	95.5	91.9	93.5	89.6	91.5
\$30,000 - \$34,999	95.0	95.9	95.4	96.2	93.0	94.2	91.6	92.4
\$35,000 - \$39,999	95.4	96.4	95.9	96.9	93.2	94.0	91.3	93.2
\$40,000 - \$49,999	96.0	97.0	96.2	97.1	94.8	95.6	94.3	95.7
\$50,000 - \$59,999	96.8	97.7	96.9	97.9	96.3	97.2	94.4	95.5
\$60,000 - \$74,999	97.6	98.4	97.8	98.5	96.8	97.7	96.7	98.1
\$75,000 - \$99,999	97.6	98.2	97.7	98.3	96.0	97.0	96.1	96.7
\$100,000 - \$149,999	98.2	98.8	98.2	98.8	98.0	98.5	98.8	99.7
\$150,000 +	98.0	98.6	98.0	98.6	96.3	96.4	96.9	97.0

Table 6.10
Percentage of Households with a Telephone by Income

	RACE						HISPANIC ORIGIN	
	TOTAL		WHITE		BLACK		Unit	Avail
	Unit	Avail	Unit	Avail	Unit	Avail	Unit	Avail
MARCH 2007								
TOTAL HOUSEHOLDS	94.6	95.3	95.4	96.0	89.2	90.6	91.0	92.3
UNDER \$5,000	84.4	87.1	87.1	89.5	76.6	80.6	79.4	82.7
\$5,000 - \$7,499	85.6	87.9	86.4	87.7	82.8	86.5	77.1	79.5
\$7,500 - \$9,999	90.2	91.0	91.8	92.3	85.9	87.0	87.8	89.0
\$10,000 - \$12,499	88.6	89.8	89.9	91.4	84.8	85.8	82.9	86.4
\$12,500 - \$14,999	91.0	91.9	91.8	92.5	87.9	90.0	89.3	89.5
\$15,000 - \$19,999	92.3	93.3	92.6	93.6	91.2	92.3	87.0	89.1
\$20,000 - \$24,999	93.5	94.3	94.2	95.0	88.9	89.4	88.2	90.3
\$25,000 - \$29,999	95.2	96.0	95.6	96.4	93.3	94.1	93.4	93.7
\$30,000 - \$34,999	95.8	96.8	95.8	96.7	95.6	97.0	93.1	93.8
\$35,000 - \$39,999	95.8	96.5	96.2	96.7	92.9	94.7	92.3	93.4
\$40,000 - \$49,999	97.0	97.5	97.4	97.7	94.1	95.7	94.3	95.4
\$50,000 - \$59,999	97.5	98.2	97.8	98.5	94.3	95.9	96.6	97.7
\$60,000 - \$74,999	97.9	98.2	98.0	98.4	95.9	96.3	97.9	98.7
\$75,000 - \$99,999	98.6	99.1	98.6	99.1	98.3	98.6	98.0	99.2
\$100,000 - \$149,999	98.6	99.0	98.8	99.1	95.7	97.3	97.5	97.5
\$150,000 +	98.9	99.2	99.1	99.3	98.4	98.4	100.0	100.0
JULY 2007								
TOTAL HOUSEHOLDS	95.0	95.8	95.7	96.5	90.5	91.7	91.0	92.5
UNDER \$5,000	82.2	85.2	86.5	89.2	73.1	77.2	84.7	86.2
\$5,000 - \$7,499	85.7	87.4	86.6	89.0	83.5	84.1	79.2	80.7
\$7,500 - \$9,999	87.9	89.8	89.0	90.3	84.6	88.8	87.0	90.5
\$10,000 - \$12,499	90.9	92.3	91.7	92.6	87.9	90.5	83.9	86.0
\$12,500 - \$14,999	93.1	93.9	93.7	94.6	90.7	91.3	91.8	93.0
\$15,000 - \$19,999	93.2	94.2	93.1	94.0	94.1	95.3	85.4	87.4
\$20,000 - \$24,999	95.3	96.2	95.6	96.7	94.1	94.1	92.2	94.0
\$25,000 - \$29,999	95.6	96.3	95.9	96.7	94.0	94.9	92.4	93.3
\$30,000 - \$34,999	95.6	96.9	95.9	97.3	94.9	95.6	90.3	93.0
\$35,000 - \$39,999	95.9	96.7	96.3	97.0	92.9	94.0	91.6	93.2
\$40,000 - \$49,999	97.1	97.9	97.5	98.1	95.9	97.1	95.9	97.1
\$50,000 - \$59,999	97.8	98.4	97.9	98.5	96.8	98.4	96.7	97.6
\$60,000 - \$74,999	98.0	98.5	98.0	98.6	96.9	96.9	96.4	98.1
\$75,000 - \$99,999	98.6	99.0	98.8	99.1	96.6	97.0	98.1	98.2
\$100,000 - \$149,999	99.0	99.2	99.2	99.4	97.6	97.6	97.8	97.8
\$150,000 +	99.0	99.2	99.1	99.4	96.5	96.5	100.0	100.0
NOVEMBER 2007								
TOTAL HOUSEHOLDS	94.9	95.8	95.7	96.5	89.9	91.3	90.6	91.8
UNDER \$5,000	84.4	87.5	85.9	89.1	80.8	84.5	76.3	80.8
\$5,000 - \$7,499	85.4	86.8	86.3	88.1	81.2	81.9	78.3	80.9
\$7,500 - \$9,999	88.9	90.5	90.6	92.1	83.8	85.9	82.2	84.8
\$10,000 - \$12,499	89.1	91.1	90.6	92.2	84.6	87.4	82.3	83.3
\$12,500 - \$14,999	92.2	93.1	92.6	93.6	88.5	89.5	84.3	86.0
\$15,000 - \$19,999	92.1	93.4	93.0	94.1	90.4	91.8	82.7	86.0
\$20,000 - \$24,999	93.7	94.8	94.1	95.1	90.3	92.2	89.4	91.1
\$25,000 - \$29,999	94.6	95.4	94.4	95.1	94.7	95.9	90.9	91.3
\$30,000 - \$34,999	96.3	97.2	96.9	97.5	92.4	95.2	95.4	95.7
\$35,000 - \$39,999	96.5	97.0	96.9	97.4	92.5	93.5	95.2	95.7
\$40,000 - \$49,999	97.5	98.3	97.8	98.5	95.4	96.7	94.5	95.3
\$50,000 - \$59,999	97.6	98.5	97.7	98.6	96.6	98.0	97.2	97.6
\$60,000 - \$74,999	98.6	98.9	98.7	99.0	97.5	97.8	95.5	96.6
\$75,000 - \$99,999	98.8	99.2	99.0	99.4	98.0	99.4	98.3	98.7
\$100,000 - \$149,999	98.7	99.3	99.0	99.5	96.7	97.4	98.3	98.3
\$150,000 +	99.0	99.3	99.0	99.3	98.3	98.3	99.3	99.3

Table 6.10
Percentage of Households with a Telephone by Income

	RACE						HISPANIC ORIGIN	
	TOTAL		WHITE		BLACK		Unit	Avail
	Unit	Avail	Unit	Avail	Unit	Avail	Unit	Avail
2007 ANNUAL AVERAGE								
TOTAL HOUSEHOLDS	94.8	95.6	95.6	96.3	89.9	91.2	90.9	92.2
UNDER \$5,000	83.6	86.6	86.5	89.2	76.8	80.8	80.1	83.2
\$5,000 - \$7,499	85.5	87.4	86.4	88.3	82.5	84.1	78.2	80.4
\$7,500 - \$9,999	89.0	90.5	90.5	91.6	84.8	87.2	85.6	88.1
\$10,000 - \$12,499	89.5	91.1	90.7	92.0	85.8	87.9	83.0	85.2
\$12,500 - \$14,999	92.1	92.9	92.7	93.6	89.0	90.3	88.5	89.5
\$15,000 - \$19,999	92.5	93.6	92.9	93.9	91.9	93.1	85.0	87.5
\$20,000 - \$24,999	94.1	95.1	94.6	95.6	91.1	91.9	89.9	91.8
\$25,000 - \$29,999	95.1	95.9	95.3	96.1	94.0	95.0	92.2	92.8
\$30,000 - \$34,999	95.9	97.0	96.2	97.1	94.3	95.9	92.9	94.2
\$35,000 - \$39,999	96.0	96.7	96.5	97.0	92.7	94.1	93.0	94.1
\$40,000 - \$49,999	97.2	97.9	97.6	98.1	95.1	96.5	94.9	95.9
\$50,000 - \$59,999	97.6	98.4	97.8	98.5	95.9	97.4	96.8	97.6
\$60,000 - \$74,999	98.1	98.6	98.3	98.7	96.7	97.0	96.6	97.8
\$75,000 - \$99,999	98.7	99.1	98.8	99.2	97.7	98.3	98.1	98.7
\$100,000 - \$149,999	98.8	99.2	99.0	99.3	96.6	97.5	97.9	97.9
\$150,000 +	99.0	99.2	99.0	99.3	97.7	97.7	99.8	99.8
MARCH 2008								
TOTAL HOUSEHOLDS	95.2	95.9	95.8	96.4	91.3	92.3	91.6	92.5
UNDER \$5,000	83.0	85.5	84.9	87.5	80.7	82.3	74.7	78.9
\$5,000 - \$7,499	86.6	88.5	87.6	89.3	83.5	86.2	83.8	86.6
\$7,500 - \$9,999	89.0	90.1	89.6	90.6	86.9	87.9	86.3	88.1
\$10,000 - \$12,499	90.8	91.9	90.7	91.8	89.0	90.8	85.7	87.8
\$12,500 - \$14,999	93.5	94.3	93.6	94.6	93.5	93.5	88.8	90.7
\$15,000 - \$19,999	94.2	94.5	94.9	95.1	91.7	92.1	91.3	91.3
\$20,000 - \$24,999	94.6	95.3	95.1	95.7	92.5	93.5	92.7	92.7
\$25,000 - \$29,999	95.0	96.2	95.4	96.4	93.1	95.5	92.4	93.2
\$30,000 - \$34,999	96.6	97.1	96.8	97.3	95.0	95.0	94.2	95.1
\$35,000 - \$39,999	96.1	97.0	96.3	97.0	93.4	96.4	91.9	93.0
\$40,000 - \$49,999	96.9	97.5	97.2	97.7	94.4	95.3	95.0	95.9
\$50,000 - \$59,999	97.7	98.3	97.9	98.4	96.5	97.2	96.1	97.3
\$60,000 - \$74,999	98.3	98.8	98.6	99.0	94.8	95.9	97.9	98.4
\$75,000 - \$99,999	98.8	99.0	99.0	99.3	97.2	97.2	97.5	98.1
\$100,000 - \$149,999	98.8	99.3	98.8	99.3	98.4	98.4	99.4	99.7
\$150,000 +	98.9	99.4	98.8	99.3	99.9	100.0	99.9	99.9

Table 6.11
Percentage of Households with a Telephone by Household Size

	RACE						HISPANIC ORIGIN	
	TOTAL		WHITE		BLACK		Unit	Avail
	Unit	Avail	Unit	Avail	Unit	Avail	Unit	Avail
NOVEMBER 1983								
TOTAL HOUSEHOLDS	91.4	93.7	93.1	95.0	78.8	83.9	80.7	84.6
1 PERSON	87.5	91.3	90.2	93.7	71.2	77.1	73.8	82.0
2 - 3	93.3	95.0	94.5	95.9	82.5	87.8	80.7	84.3
4 - 5	92.4	94.2	93.6	95.0	83.1	87.3	83.4	86.2
6 +	86.6	88.9	90.5	92.2	74.5	78.5	81.0	84.0
1984 ANNUAL AVERAGE								
TOTAL HOUSEHOLDS	91.6	93.7	93.2	94.9	79.8	84.5	80.9	84.3
1 PERSON	88.3	91.8	90.3	93.4	74.9	80.7	72.9	79.4
2 - 3	93.2	94.9	94.5	95.9	82.3	86.8	82.0	85.2
4 - 5	92.5	94.0	93.9	95.1	81.8	85.7	83.9	86.2
6 +	86.9	88.8	89.8	91.1	76.3	80.1	79.2	81.8
1985 ANNUAL AVERAGE								
TOTAL HOUSEHOLDS	91.8	93.9	93.3	95.0	81.1	85.2	81.3	84.4
1 PERSON	87.6	91.2	89.9	93.1	73.6	79.8	71.9	78.5
2 - 3	93.5	95.0	94.5	95.8	84.9	87.9	83.6	86.0
4 - 5	94.2	95.3	95.2	96.1	87.6	90.4	85.6	87.0
6 +	90.3	91.8	92.8	93.6	81.3	84.9	85.6	86.1
1986 ANNUAL AVERAGE								
TOTAL HOUSEHOLDS	92.3	94.1	93.7	95.2	81.6	85.9	81.4	84.1
1 PERSON	88.1	91.4	90.4	93.2	75.4	81.0	73.9	79.3
2 - 3	94.0	95.3	95.0	96.1	85.3	88.9	83.1	85.4
4 - 5	94.4	95.3	95.4	96.1	87.9	90.4	85.5	86.7
6 +	90.1	91.5	92.9	93.5	77.8	82.8	83.3	84.1
1987 ANNUAL AVERAGE								
TOTAL HOUSEHOLDS	92.4	94.2	93.8	95.4	81.8	85.9	83.0	85.4
1 PERSON	89.5	92.7	91.3	94.1	77.8	83.1	79.5	83.5
2 - 3	93.9	95.3	95.1	96.3	83.9	87.3	83.8	86.3
4 - 5	93.0	94.5	94.3	95.4	83.6	87.4	84.4	86.4
6 +	87.4	89.1	89.8	91.0	77.4	81.5	80.6	81.6
1988 ANNUAL AVERAGE								
TOTAL HOUSEHOLDS	92.7	94.5	94.1	95.6	83.0	86.8	82.1	85.1
1 PERSON	88.4	91.7	90.6	93.5	76.4	82.0	74.4	79.5
2 - 3	94.5	95.7	95.4	96.4	86.8	89.7	84.2	86.9
4 - 5	94.9	95.8	95.8	96.5	89.0	90.7	84.4	85.6
6 +	92.8	94.3	93.7	94.9	87.2	90.6	86.1	88.0
1989 ANNUAL AVERAGE								
TOTAL HOUSEHOLDS	93.1	94.9	94.5	95.9	83.2	87.1	83.0	86.0
1 PERSON	90.0	93.0	91.9	94.6	79.1	83.8	75.5	81.3
2 - 3	94.5	95.8	95.6	96.7	85.8	89.3	84.3	87.3
4 - 5	94.5	95.5	95.7	96.4	85.7	88.8	86.9	88.5
6 +	90.5	92.0	92.7	93.8	82.4	85.8	84.9	86.5

Table 6.11
Percentage of Households with a Telephone by Household Size

	RACE						HISPANIC ORIGIN	
	TOTAL		WHITE		BLACK		Unit	Avail
	Unit	Avail	Unit	Avail	Unit	Avail	Unit	Avail
1990 ANNUAL AVERAGE								
TOTAL HOUSEHOLDS	93.3	95.0	94.6	96.1	83.5	87.0	82.7	85.3
1 PERSON	90.9	93.7	92.5	95.1	80.2	84.8	76.2	80.5
2 - 3	94.7	96.0	95.8	96.9	86.0	89.0	84.2	86.7
4 - 5	93.6	95.0	95.0	96.1	84.0	87.1	84.6	86.8
6 +	87.8	89.6	90.2	91.5	78.5	81.8	80.6	81.8
1991 ANNUAL AVERAGE								
TOTAL HOUSEHOLDS	93.4	95.1	94.8	96.2	83.5	87.2	84.1	87.7
1 PERSON	91.1	93.9	92.8	95.3	79.8	84.9	77.7	83.3
2 - 3	94.9	96.2	96.0	97.1	85.8	88.9	86.2	88.4
4 - 5	93.7	95.0	95.1	96.1	84.3	87.4	85.1	87.5
6 +	88.8	90.4	90.5	91.8	81.0	83.9	82.0	83.3
1992 ANNUAL AVERAGE								
TOTAL HOUSEHOLDS	93.8	95.3	95.2	96.4	84.2	87.9	85.8	88.2
1 PERSON	91.8	94.1	93.4	95.4	81.4	86.1	81.3	85.4
2 - 3	95.1	96.3	96.2	97.2	86.1	89.2	86.3	88.9
4 - 5	93.9	95.2	95.3	96.2	84.4	88.0	87.4	89.2
6 +	89.9	91.4	91.7	92.7	82.8	85.4	85.7	86.6
1993 ANNUAL AVERAGE								
TOTAL HOUSEHOLDS	94.2	95.6	95.5	96.6	85.2	88.3	86.7	88.8
1 PERSON	92.3	94.6	93.9	95.8	82.5	86.8	81.9	86.4
2 - 3	95.3	96.4	96.3	97.2	87.1	89.6	87.3	89.1
4 - 5	94.5	95.6	95.9	96.7	85.7	88.3	88.4	90.2
6 +	89.9	91.5	92.0	93.0	81.2	84.9	85.7	87.1
1994 ANNUAL AVERAGE								
TOTAL HOUSEHOLDS	93.8	95.4	95.1	96.4	85.7	89.4	86.0	88.3
1 PERSON	91.8	94.2	93.4	95.4	82.2	86.7	82.1	85.9
2 - 3	95.0	96.2	96.0	97.0	87.9	91.1	86.6	88.9
4 - 5	94.2	95.6	95.5	96.6	86.6	89.9	88.1	89.5
6 +	89.4	91.7	91.3	93.1	82.3	86.9	83.4	85.9
1995 ANNUAL AVERAGE								
TOTAL HOUSEHOLDS	93.9	95.2	95.2	96.2	86.2	89.2	85.9	87.8
1 PERSON	91.6	93.4	93.2	94.6	82.1	85.9	80.6	82.7
2 - 3	95.2	96.1	96.2	96.9	88.2	90.7	86.4	88.2
4 - 5	94.5	95.6	95.6	96.5	87.9	90.5	88.0	89.8
6 +	90.4	92.3	92.0	93.6	84.4	87.8	85.2	87.1
1996 ANNUAL AVERAGE								
TOTAL HOUSEHOLDS	93.9	95.0	94.9	95.8	87.3	89.8	86.4	88.0
1 PERSON	91.5	93.1	92.7	94.2	83.8	86.5	80.5	83.4
2 - 3	95.2	96.1	96.1	96.7	88.9	91.5	87.5	88.9
4 - 5	94.5	95.5	95.3	96.1	88.9	91.3	87.8	89.5
6 +	89.8	91.1	91.1	92.1	84.6	87.5	85.4	86.5

Table 6.11
Percentage of Households with a Telephone by Household Size

	RACE						HISPANIC ORIGIN	
	TOTAL		WHITE		BLACK		Unit	Avail
	Unit	Avail	Unit	Avail	Unit	Avail	Unit	Avail
1997 ANNUAL AVERAGE								
TOTAL HOUSEHOLDS	93.9	95.0	95.0	95.9	86.9	89.5	86.7	88.6
1 PERSON	91.4	93.1	92.8	94.3	83.3	86.3	80.1	83.7
2 - 3	95.0	96.0	95.9	96.6	89.2	91.4	87.6	89.4
4 - 5	94.8	95.8	95.9	96.6	87.9	90.5	89.1	90.3
6 +	90.3	91.7	91.9	92.9	83.0	86.2	85.7	87.6
1998 ANNUAL AVERAGE								
TOTAL HOUSEHOLDS	94.1	95.2	95.1	96.0	87.9	89.7	88.4	90.0
1 PERSON	91.4	92.9	92.9	94.3	82.8	85.2	81.9	84.5
2 - 3	95.4	96.2	96.1	96.8	90.5	92.1	89.5	91.0
4 - 5	94.9	95.7	95.7	96.4	89.5	90.9	89.9	91.3
6 +	91.8	92.9	92.7	93.6	87.9	89.9	88.4	89.4
1999 ANNUAL AVERAGE								
TOTAL HOUSEHOLDS	94.2	95.0	95.2	95.9	87.7	89.6	89.9	90.9
1 PERSON	90.9	92.4	92.6	93.8	82.1	84.9	82.7	84.4
2 - 3	95.4	96.1	96.1	96.7	90.3	91.8	90.1	91.3
4 - 5	95.6	96.2	96.4	96.9	90.6	92.0	92.5	93.4
6 +	92.2	93.4	93.4	94.4	85.9	88.5	90.3	90.8
2000 ANNUAL AVERAGE								
TOTAL HOUSEHOLDS	94.4	95.2	95.2	95.9	89.3	90.7	90.5	91.6
1 PERSON	91.5	92.8	92.8	94.0	84.4	86.5	84.0	86.2
2 - 3	95.4	96.1	96.0	96.6	91.0	92.1	90.5	91.6
4 - 5	95.6	96.2	96.2	96.7	91.7	92.9	92.6	93.4
6 +	93.4	94.4	93.8	94.7	91.5	92.7	92.1	93.0
2001 ANNUAL AVERAGE								
TOTAL HOUSEHOLDS	94.9	95.7	95.6	96.4	90.0	91.4	91.3	92.4
1 PERSON	92.0	93.4	93.1	94.4	85.8	87.8	84.9	87.1
2 - 3	95.8	96.4	96.4	96.9	91.7	93.0	91.2	92.2
4 - 5	96.3	96.9	96.8	97.5	92.2	93.2	93.8	94.7
6 +	94.2	95.0	94.8	95.4	91.3	92.6	92.2	92.7
2002 ANNUAL AVERAGE								
TOTAL HOUSEHOLDS	95.3	96.2	96.2	96.9	90.1	91.6	91.7	92.9
1 PERSON	92.7	94.0	94.0	95.2	85.7	87.5	86.7	88.2
2 - 3	96.2	96.9	96.9	97.5	91.8	93.1	91.5	92.7
4 - 5	96.6	97.3	97.1	97.7	92.8	94.1	93.8	94.8
6 +	94.9	95.7	95.4	96.1	92.1	93.4	93.1	94.1
2003 ANNUAL AVERAGE								
TOTAL HOUSEHOLDS	95.1	96.0	95.9	96.6	90.4	91.6	91.4	92.5
1 PERSON	92.1	93.4	93.3	94.6	85.3	86.8	83.6	85.8
2 - 3	96.2	96.9	96.8	97.4	92.2	93.3	92.0	93.1
4 - 5	96.7	97.2	97.1	97.6	93.8	94.7	94.0	94.6
6 +	94.4	95.1	95.0	95.6	91.5	92.8	92.5	93.4

Table 6.11
Percentage of Households with a Telephone by Household Size

	RACE						HISPANIC ORIGIN	
	TOTAL		WHITE		BLACK		Unit	Avail
	Unit	Avail	Unit	Avail	Unit	Avail	Unit	Avail
2004 ANNUAL AVERAGE								
TOTAL HOUSEHOLDS	93.8	94.8	94.6	95.5	88.6	90.0	90.3	91.6
1 PERSON	90.2	91.8	91.6	93.1	83.1	84.8	83.0	85.4
2 - 3	95.0	95.8	95.7	96.4	90.4	91.8	90.7	92.0
4 - 5	95.7	96.3	96.2	96.7	92.0	93.4	92.9	93.7
6 +	94.3	95.0	94.5	95.2	93.1	93.8	92.4	93.2
2005 ANNUAL AVERAGE								
TOTAL HOUSEHOLDS	93.1	94.3	93.9	95.0	88.0	89.8	88.8	90.4
1 PERSON	89.9	91.6	91.3	92.8	83.3	85.5	83.0	85.2
2 - 3	94.2	95.2	94.8	95.8	89.9	91.4	88.7	90.3
4 - 5	94.6	95.5	95.2	96.0	91.1	92.3	91.1	92.4
6 +	93.5	94.7	94.1	95.1	90.3	92.8	91.3	92.4
MARCH 2006								
TOTAL HOUSEHOLDS	92.8	93.9	93.6	94.7	87.5	89.1	88.2	89.9
1 PERSON	89.1	90.8	90.5	92.1	82.0	84.2	81.0	84.6
2 - 3	93.9	94.9	94.7	95.5	88.9	90.7	88.3	89.7
4 - 5	94.6	95.4	95.0	95.9	91.5	92.5	90.4	91.6
6 +	94.2	95.0	94.0	94.9	94.4	94.4	92.9	93.9
JULY 2006								
TOTAL HOUSEHOLDS	94.6	95.6	95.3	96.2	90.5	91.9	90.3	91.6
1 PERSON	91.8	93.4	92.8	94.3	87.4	89.3	82.8	85.0
2 - 3	95.4	96.3	96.1	96.9	91.1	92.5	90.4	91.8
4 - 5	96.1	96.7	96.4	97.0	93.7	94.7	93.0	93.7
6 +	95.3	95.8	95.6	96.2	93.8	93.8	93.7	94.9
NOVEMBER 2006								
TOTAL HOUSEHOLDS	93.4	94.6	94.3	95.4	88.3	89.8	88.8	90.6
1 PERSON	90.2	91.7	91.5	93.0	83.6	85.4	81.9	84.6
2 - 3	94.7	95.7	95.5	96.4	90.1	91.5	89.4	91.5
4 - 5	94.9	95.9	95.4	96.3	92.4	93.7	90.8	92.1
6 +	93.0	93.9	94.1	94.8	87.6	89.0	92.4	93.0
2006 ANNUAL AVERAGE								
TOTAL HOUSEHOLDS	93.6	94.7	94.4	95.4	88.7	90.3	89.1	90.7
1 PERSON	90.4	92.0	91.6	93.1	84.3	86.3	81.9	84.7
2 - 3	94.7	95.7	95.4	96.3	90.0	91.5	89.4	91.0
4 - 5	95.2	96.0	95.6	96.4	92.5	93.6	91.4	92.5
6 +	94.2	94.9	94.6	95.3	91.9	92.4	93.0	93.9
MARCH 2007								
TOTAL HOUSEHOLDS	94.6	95.3	95.4	96.0	89.2	90.6	91.0	92.3
1 PERSON	92.0	93.0	93.1	94.1	85.8	87.2	86.2	88.1
2 - 3	95.4	96.0	96.1	96.6	90.0	91.4	90.8	92.3
4 - 5	96.1	96.8	96.6	97.2	92.8	93.8	93.0	93.9
6 +	94.8	95.8	95.5	96.4	92.0	93.3	93.2	94.6

Table 6.11
Percentage of Households with a Telephone by Household Size

	RACE						HISPANIC ORIGIN	
	TOTAL		WHITE		BLACK		Unit	Avail
	Unit	Avail	Unit	Avail	Unit	Avail	Unit	Avail
JULY 2007								
TOTAL HOUSEHOLDS	95.0	95.8	95.7	96.5	90.5	91.7	91.0	92.5
1 PERSON	92.2	93.6	93.4	94.8	86.2	87.9	85.9	88.0
2 - 3	95.8	96.4	96.4	97.0	92.0	93.1	90.6	91.8
4 - 5	96.7	97.2	97.2	97.7	93.3	94.2	93.8	95.5
6 +	94.9	95.5	94.9	95.6	92.6	93.6	92.5	93.6
NOVEMBER 2007								
TOTAL HOUSEHOLDS	94.9	95.8	95.7	96.5	89.9	91.3	90.6	91.8
1 PERSON	91.8	93.2	93.2	94.4	84.8	86.3	82.7	84.8
2 - 3	95.9	96.6	96.5	97.1	92.3	93.7	90.9	91.9
4 - 5	96.7	97.3	97.2	97.7	93.0	94.4	93.6	94.6
6 +	95.0	95.5	95.4	95.9	91.1	92.0	93.9	94.5
2007 ANNUAL AVERAGE								
TOTAL HOUSEHOLDS	94.8	95.6	95.6	96.3	89.9	91.2	90.9	92.2
1 PERSON	92.0	93.3	93.2	94.4	85.6	87.1	84.9	87.0
2 - 3	95.7	96.3	96.4	96.9	91.4	92.7	90.8	92.0
4 - 5	96.5	97.1	97.0	97.5	93.0	94.1	93.5	94.7
6 +	94.9	95.6	95.3	96.0	91.9	92.9	93.2	94.2
MARCH 2008								
TOTAL HOUSEHOLDS	95.2	95.9	95.8	96.4	91.3	92.3	91.6	92.5
1 PERSON	92.7	93.7	93.5	94.5	88.1	89.1	86.7	88.0
2 - 3	96.1	96.6	96.6	97.1	93.0	93.8	91.4	92.1
4 - 5	96.5	97.1	97.1	97.6	92.7	94.0	94.1	95.0
6 +	95.4	95.9	96.0	96.5	92.6	93.1	93.2	94.2

Table 6.12
Percentage of Households with a Telephone by Householder's Age

	RACE						HISPANIC ORIGIN	
	TOTAL		WHITE		BLACK		Unit	Avail
	Unit	Avail	Unit	Avail	Unit	Avail	Unit	Avail
NOVEMBER 1983								
TOTAL HOUSEHOLDS	91.4	93.7	93.1	95.0	78.8	83.9	80.7	84.6
16-24 YRS OLD	76.6	84.1	80.2	86.2	49.9	68.2	64.9	71.9
25-54 YRS OLD	91.5	93.7	93.4	95.2	78.7	83.3	81.8	85.6
55-59 YRS OLD	95.0	96.1	96.1	97.0	86.3	88.5	89.3	89.3
60-64 YRS OLD	95.5	96.4	96.4	97.2	89.5	90.7	87.3	90.2
65-69 YRS OLD	95.5	96.2	96.5	97.0	87.2	89.0	90.7	90.7
70-99 YRS OLD	95.4	96.5	96.0	97.0	90.1	92.3	85.5	89.1
1984 ANNUAL AVERAGE								
TOTAL HOUSEHOLDS	91.6	93.7	93.2	94.9	79.8	84.5	80.9	84.3
16-24 YRS OLD	77.0	83.6	79.6	85.4	58.2	70.8	60.9	69.2
25-54 YRS OLD	91.7	93.7	93.4	95.1	79.6	84.1	83.1	85.7
55-59 YRS OLD	94.9	96.1	96.1	97.1	86.6	89.2	87.1	90.1
60-64 YRS OLD	94.9	96.0	96.0	97.0	86.6	88.8	87.1	89.1
65-69 YRS OLD	96.2	96.8	97.1	97.6	87.9	89.9	90.2	91.5
70-99 YRS OLD	95.3	96.5	96.0	97.1	88.2	90.9	84.4	87.6
1985 ANNUAL AVERAGE								
TOTAL HOUSEHOLDS	91.8	93.9	93.3	95.0	81.1	85.2	81.3	84.4
16-24 YRS OLD	77.9	83.8	80.3	85.8	60.0	69.4	64.8	70.8
25-54 YRS OLD	91.9	93.9	93.5	95.2	80.7	85.0	82.5	85.2
55-59 YRS OLD	94.9	96.0	95.8	96.8	87.8	90.0	87.4	89.2
60-64 YRS OLD	94.9	95.9	95.8	96.5	88.4	90.2	89.7	91.3
65-69 YRS OLD	95.9	96.8	96.8	97.5	88.2	90.9	89.1	91.7
70-99 YRS OLD	95.5	96.6	96.2	97.3	89.1	90.7	87.6	90.9
1986 ANNUAL AVERAGE								
TOTAL HOUSEHOLDS	92.3	94.1	93.7	95.2	81.6	85.9	81.4	84.1
16-24 YRS OLD	79.0	84.4	81.5	85.9	59.8	72.2	63.4	67.4
25-54 YRS OLD	92.2	94.0	93.8	95.3	81.1	85.2	82.9	85.5
55-59 YRS OLD	95.2	96.3	96.1	97.0	88.0	91.3	87.6	90.4
60-64 YRS OLD	95.4	96.2	96.2	97.0	88.9	90.4	89.1	90.3
65-69 YRS OLD	95.8	96.7	96.7	97.4	88.4	90.6	90.4	91.9
70-99 YRS OLD	96.0	97.0	96.5	97.4	91.3	92.9	87.5	89.8
1987 ANNUAL AVERAGE								
TOTAL HOUSEHOLDS	92.4	94.2	93.8	95.4	81.8	85.9	83.0	85.4
16-24 YRS OLD	78.9	84.4	81.4	86.1	61.8	72.3	65.2	70.8
25-54 YRS OLD	92.3	94.2	93.9	95.4	81.4	85.5	84.4	86.5
55-59 YRS OLD	95.2	96.2	96.4	97.2	87.0	89.6	89.1	90.7
60-64 YRS OLD	95.7	96.4	96.6	97.3	88.0	90.2	90.9	92.0
65-69 YRS OLD	95.9	96.7	97.0	97.5	87.1	89.3	88.8	88.8
70-99 YRS OLD	96.0	97.0	96.5	97.5	91.9	93.0	91.6	93.1
1988 ANNUAL AVERAGE								
TOTAL HOUSEHOLDS	92.7	94.5	94.1	95.6	83.0	86.8	82.1	85.1
16-24 YRS OLD	80.2	85.1	82.3	86.8	65.6	73.5	64.0	70.9
25-54 YRS OLD	92.6	94.4	94.1	95.6	82.2	86.3	83.5	86.1
55-59 YRS OLD	95.1	96.4	96.1	97.2	88.3	91.0	88.5	89.9
60-64 YRS OLD	95.3	96.2	96.3	97.0	87.6	89.9	87.3	90.0
65-69 YRS OLD	96.4	97.1	97.2	97.7	89.6	92.0	89.6	91.2
70-99 YRS OLD	96.2	97.5	96.7	97.9	92.3	93.9	92.2	94.3

Table 6.12
Percentage of Households with a Telephone by Householder's Age

	RACE						HISPANIC ORIGIN	
	TOTAL		WHITE		BLACK		Unit	Avail
	Unit	Avail	Unit	Avail	Unit	Avail	Unit	Avail
1989 ANNUAL AVERAGE								
TOTAL HOUSEHOLDS	93.1	94.9	94.5	95.9	83.2	87.1	83.0	86.0
16-24 YRS OLD	80.5	85.9	82.9	87.7	65.3	75.2	64.8	72.3
25-54 YRS OLD	92.7	94.6	94.3	95.8	82.2	86.4	83.6	86.5
55-59 YRS OLD	95.4	96.5	96.4	97.4	88.7	90.7	90.1	91.2
60-64 YRS OLD	95.7	96.7	96.6	97.3	89.2	91.6	89.8	90.0
65-69 YRS OLD	96.3	97.0	97.1	97.7	90.3	91.9	88.8	91.0
70-99 YRS OLD	96.4	97.4	97.1	97.9	91.1	92.6	89.8	92.0
1990 ANNUAL AVERAGE								
TOTAL HOUSEHOLDS	93.3	95.0	94.6	96.1	83.5	87.0	82.7	85.3
16-24 YRS OLD	81.2	86.5	83.6	88.2	66.4	75.3	67.8	73.5
25-54 YRS OLD	92.6	94.5	94.1	95.7	82.4	86.1	82.0	84.6
55-59 YRS OLD	95.4	96.4	96.5	97.4	87.3	89.6	89.9	90.7
60-64 YRS OLD	96.2	96.9	97.1	97.6	89.7	91.6	90.6	91.1
65-69 YRS OLD	96.3	97.1	97.0	97.8	90.7	91.7	90.7	92.5
70-99 YRS OLD	96.9	97.8	97.4	98.3	91.9	93.3	93.2	94.1
1991 ANNUAL AVERAGE								
TOTAL HOUSEHOLDS	93.4	95.1	94.8	96.2	83.5	87.2	84.1	86.7
16-24 YRS OLD	81.0	86.1	83.4	88.0	65.7	74.5	68.5	73.9
25-54 YRS OLD	92.7	94.6	94.3	95.8	82.3	86.3	84.1	86.7
55-59 YRS OLD	95.5	96.7	96.5	97.5	88.0	90.9	89.8	90.5
60-64 YRS OLD	95.9	96.9	96.9	97.6	88.5	90.8	88.3	90.4
65-69 YRS OLD	96.7	97.5	97.5	98.2	89.8	91.8	92.9	94.0
70-99 YRS OLD	97.3	98.1	97.8	98.6	92.8	93.5	92.1	94.0
1992 ANNUAL AVERAGE								
TOTAL HOUSEHOLDS	93.8	95.3	95.2	96.4	84.2	87.9	85.8	88.2
15-24 YRS OLD	82.0	87.4	85.0	89.6	64.2	74.1	72.8	80.4
25-54 YRS OLD	93.1	94.8	94.6	95.9	82.9	87.0	85.5	87.7
55-59 YRS OLD	96.0	96.8	97.0	97.5	89.6	91.9	91.5	92.3
60-64 YRS OLD	96.3	97.1	97.0	97.7	91.2	92.6	89.3	91.2
65-69 YRS OLD	96.6	97.3	97.5	98.0	89.8	92.0	92.0	92.4
70-99 YRS OLD	97.5	98.0	98.0	98.5	93.1	94.0	94.2	95.0
1993 ANNUAL AVERAGE								
TOTAL HOUSEHOLDS	94.2	95.6	95.5	96.6	85.2	88.3	86.7	88.8
15-24 YRS OLD	83.3	87.3	85.7	89.2	70.1	77.3	71.8	76.3
25-54 YRS OLD	93.5	95.1	95.0	96.3	83.5	87.0	86.4	88.7
55-59 YRS OLD	95.9	96.8	96.7	97.5	90.0	92.2	91.3	92.1
60-64 YRS OLD	97.0	97.6	97.7	98.3	91.9	93.3	92.5	93.7
65-69 YRS OLD	97.0	97.6	97.5	98.1	92.8	93.5	92.9	93.9
70-99 YRS OLD	97.6	98.2	98.0	98.6	93.2	94.1	94.7	95.4
1994 ANNUAL AVERAGE								
TOTAL HOUSEHOLDS	93.8	95.4	95.1	96.4	85.7	89.4	86.0	88.3
15-24 YRS OLD	84.3	89.2	86.1	90.4	74.0	83.0	71.8	77.1
25-54 YRS OLD	93.3	95.0	94.7	96.0	84.8	88.7	86.1	88.4
55-59 YRS OLD	95.6	96.6	96.3	97.2	90.7	92.9	89.4	91.1
60-64 YRS OLD	96.3	97.2	97.1	97.9	90.1	91.9	91.8	92.4
65-69 YRS OLD	96.7	97.3	97.3	97.8	91.8	93.2	93.3	93.5
70-99 YRS OLD	96.7	97.6	97.2	98.1	91.7	93.1	92.3	93.7

Table 6.12
Percentage of Households with a Telephone by Householder's Age

	RACE						HISPANIC ORIGIN	
	TOTAL		WHITE		BLACK		Unit	Avail
	Unit	Avail	Unit	Avail	Unit	Avail	Unit	Avail
1995 ANNUAL AVERAGE								
TOTAL HOUSEHOLDS	93.9	95.2	95.2	96.2	86.2	89.2	85.9	87.8
15-24 YRS OLD	84.6	88.5	87.0	90.2	73.2	80.6	74.8	78.0
25-54 YRS OLD	93.6	94.9	95.0	96.0	85.4	88.5	86.1	88.0
55-59 YRS OLD	95.7	96.4	96.2	96.8	92.5	93.9	88.6	90.0
60-64 YRS OLD	95.8	96.5	96.3	96.9	91.7	93.4	90.0	90.9
65-69 YRS OLD	96.4	96.8	96.9	97.4	92.2	93.1	91.2	92.6
70-99 YRS OLD	96.4	97.1	97.0	97.5	91.4	92.8	90.4	92.1
1996 ANNUAL AVERAGE								
TOTAL HOUSEHOLDS	93.9	95.0	94.9	95.8	87.3	89.8	86.4	88.0
15-24 YRS OLD	84.9	88.4	86.8	89.6	74.5	81.2	72.9	76.4
25-54 YRS OLD	93.5	94.8	94.6	95.6	86.6	89.4	87.1	88.8
55-59 YRS OLD	95.7	96.3	96.3	96.8	91.0	92.5	90.3	90.7
60-64 YRS OLD	95.7	96.2	96.3	96.8	92.0	93.0	88.2	88.8
65-69 YRS OLD	95.8	96.3	96.4	96.8	92.5	93.3	89.5	90.4
70-99 YRS OLD	96.5	97.0	96.8	97.3	93.5	94.3	90.9	92.3
1997 ANNUAL AVERAGE								
TOTAL HOUSEHOLDS	93.9	95.0	95.0	95.9	86.9	89.5	86.7	88.6
15-24 YRS OLD	84.9	88.8	86.7	90.1	74.9	81.6	75.0	79.4
25-54 YRS OLD	93.6	94.8	94.7	95.7	86.3	89.0	87.1	88.9
55-59 YRS OLD	95.4	96.1	96.4	96.9	89.2	90.8	90.1	92.2
60-64 YRS OLD	96.0	96.5	96.6	97.0	92.1	92.7	90.6	91.2
65-69 YRS OLD	96.2	96.7	96.7	97.1	92.6	93.8	90.9	92.4
70-99 YRS OLD	96.2	96.7	96.6	97.1	93.0	93.7	90.3	91.3
1998 ANNUAL AVERAGE								
TOTAL HOUSEHOLDS	94.1	95.2	95.1	96.0	87.9	89.7	88.4	90.0
15-24 YRS OLD	87.0	89.8	88.4	91.0	79.9	83.8	80.0	83.5
25-54 YRS OLD	93.8	94.9	94.8	95.8	87.2	89.2	88.5	89.9
55-59 YRS OLD	95.6	96.2	96.2	96.8	91.5	92.5	91.4	92.8
60-64 YRS OLD	95.8	96.3	96.5	97.0	91.8	92.8	91.2	92.6
65-69 YRS OLD	95.7	96.3	96.5	97.0	90.2	90.7	95.1	95.8
70-99 YRS OLD	96.3	96.8	96.7	97.1	93.1	93.8	91.0	91.9
1999 ANNUAL AVERAGE								
TOTAL HOUSEHOLDS	94.2	95.0	95.2	95.9	87.7	89.6	89.9	90.9
15-24 YRS OLD	86.4	88.9	88.2	90.2	77.5	82.3	81.0	83.1
25-54 YRS OLD	94.0	94.9	95.1	95.9	87.5	89.5	90.2	91.3
55-59 YRS OLD	95.7	96.3	96.4	96.9	90.5	91.5	93.1	94.3
60-64 YRS OLD	95.7	96.2	96.4	96.8	90.9	92.0	92.2	92.8
65-69 YRS OLD	95.9	96.3	96.6	97.0	90.0	91.1	94.1	94.8
70-99 YRS OLD	95.8	96.3	96.2	96.7	92.2	92.8	92.4	93.1
2000 ANNUAL AVERAGE								
TOTAL HOUSEHOLDS	94.4	95.2	95.2	95.9	89.3	90.7	90.5	91.6
15-24 YRS OLD	87.8	90.1	89.0	91.3	81.2	84.1	81.9	84.4
25-54 YRS OLD	94.2	95.1	95.1	95.9	89.2	90.7	91.1	92.1
55-59 YRS OLD	95.8	96.3	96.2	96.7	91.8	92.5	91.1	92.0
60-64 YRS OLD	95.8	96.2	96.5	96.7	91.2	92.0	92.3	93.2
65-69 YRS OLD	95.8	96.1	96.3	96.5	92.8	93.2	94.5	94.7
70-99 YRS OLD	95.7	96.1	96.1	96.5	91.6	92.4	92.1	92.7

Table 6.12
Percentage of Households with a Telephone by Householder's Age

	RACE						HISPANIC ORIGIN	
	TOTAL		WHITE		BLACK		Unit	Avail
	Unit	Avail	Unit	Avail	Unit	Avail	Unit	Avail
2001 ANNUAL AVERAGE								
TOTAL HOUSEHOLDS	94.9	95.7	95.6	96.4	90.0	91.4	91.3	92.4
15-24 YRS OLD	88.8	91.0	89.4	91.5	85.6	88.1	83.5	85.6
25-54 YRS OLD	94.7	95.6	95.5	96.3	89.4	91.0	91.8	92.9
55-59 YRS OLD	96.4	96.9	96.8	97.2	93.1	94.3	93.3	94.3
60-64 YRS OLD	96.2	96.6	96.7	97.0	93.0	94.1	94.4	95.0
65-69 YRS OLD	96.4	96.8	97.1	97.4	92.0	92.7	94.1	94.3
70-99 YRS OLD	96.3	96.8	96.7	97.2	93.2	93.7	91.9	92.6
2002 ANNUAL AVERAGE								
TOTAL HOUSEHOLDS	95.3	96.2	96.2	96.9	90.1	91.6	91.7	92.9
15-24 YRS OLD	88.5	91.0	89.5	91.9	83.4	86.7	84.2	86.7
25-54 YRS OLD	95.0	95.9	95.9	96.7	89.6	91.1	92.0	93.2
55-59 YRS OLD	96.8	97.4	97.4	97.9	92.2	93.2	93.9	94.6
60-64 YRS OLD	96.9	97.4	97.2	97.7	94.8	95.4	93.0	93.5
65-69 YRS OLD	97.5	97.8	98.0	98.1	94.3	95.3	95.1	95.1
70-99 YRS OLD	97.2	97.6	97.7	98.0	93.7	94.4	94.9	95.3
2003 ANNUAL AVERAGE								
TOTAL HOUSEHOLDS	95.1	96.0	95.9	96.6	90.4	91.6	91.4	92.5
15-24 YRS OLD	87.9	90.4	88.9	91.0	83.6	87.0	85.0	87.3
25-54 YRS OLD	94.8	95.7	95.6	96.4	90.0	91.2	91.8	92.8
55-59 YRS OLD	96.8	97.3	97.3	97.8	93.8	94.3	92.6	93.8
60-64 YRS OLD	96.8	97.3	97.5	97.9	92.1	93.0	94.6	94.9
65-69 YRS OLD	97.0	97.4	97.6	97.9	93.2	93.3	94.3	94.6
70-99 YRS OLD	97.1	97.5	97.5	97.9	93.4	94.1	91.9	93.0
2004 ANNUAL AVERAGE								
TOTAL HOUSEHOLDS	93.8	94.8	94.6	95.5	88.6	90.0	90.3	91.6
15-24 YRS OLD	86.4	89.4	87.4	90.0	81.7	85.4	83.3	85.9
25-54 YRS OLD	93.5	94.6	94.4	95.4	88.3	89.8	90.8	92.0
55-59 YRS OLD	95.2	95.7	95.9	96.5	90.0	90.5	91.9	92.6
60-64 YRS OLD	95.3	95.7	96.0	96.4	89.3	89.7	93.0	93.8
65-69 YRS OLD	96.1	96.5	96.4	96.7	94.3	94.4	93.7	94.3
70-99 YRS OLD	95.9	96.3	96.3	96.7	91.8	92.7	91.8	92.2
2005 ANNUAL AVERAGE								
TOTAL HOUSEHOLDS	93.1	94.3	93.9	95.0	88.0	89.8	88.8	90.4
16-24 YRS OLD	86.4	89.0	87.6	89.9	80.9	85.0	80.8	82.7
25-54 YRS OLD	92.8	94.1	93.7	94.9	88.0	89.7	89.5	91.2
55-59 YRS OLD	94.4	95.2	95.0	95.7	89.8	91.2	89.4	90.9
60-64 YRS OLD	94.6	95.4	95.4	96.1	89.2	90.4	92.5	93.6
65-69 YRS OLD	95.1	95.9	95.9	96.5	90.6	91.5	90.9	91.5
70-99 YRS OLD	94.7	95.4	95.1	95.9	90.6	91.6	89.8	90.6
MARCH 2006								
TOTAL HOUSEHOLDS	92.8	93.9	93.6	94.7	87.5	89.1	88.2	89.9
15-24 YRS OLD	87.0	90.2	88.5	91.2	81.3	85.7	81.4	85.3
25-54 YRS OLD	92.6	93.8	93.5	94.5	87.4	89.1	88.8	90.2
55-59 YRS OLD	93.7	94.6	94.5	95.4	88.1	88.8	86.1	89.0
60-64 YRS OLD	94.9	95.8	95.4	96.3	90.7	91.7	91.2	91.9
65-69 YRS OLD	94.3	95.2	94.6	95.5	91.9	92.7	90.5	93.5
70-99 YRS OLD	93.6	94.2	94.2	94.9	88.1	88.9	90.3	91.4

Table 6.12
Percentage of Households with a Telephone by Householder's Age

	RACE						HISPANIC ORIGIN	
	TOTAL		WHITE		BLACK		Unit	Avail
	Unit	Avail	Unit	Avail	Unit	Avail	Unit	Avail
JULY 2006								
TOTAL HOUSEHOLDS	94.6	95.6	95.3	96.2	90.5	91.9	90.3	91.6
15-24 YRS OLD	88.2	91.0	89.1	91.7	83.0	86.7	83.0	86.6
25-54 YRS OLD	94.2	95.3	94.8	95.9	90.0	91.6	90.8	91.9
55-59 YRS OLD	96.1	96.6	96.4	96.9	94.1	94.3	92.9	93.6
60-64 YRS OLD	96.6	97.1	96.8	97.3	96.0	96.7	92.4	92.9
65-69 YRS OLD	96.2	96.6	96.9	97.3	91.3	92.4	91.9	92.8
70-99 YRS OLD	96.5	96.9	97.1	97.5	92.5	93.4	91.9	92.3
NOVEMBER 2006								
TOTAL HOUSEHOLDS	93.4	94.6	94.3	95.4	88.3	89.8	88.8	90.6
15-24 YRS OLD	88.1	90.6	89.2	91.8	84.5	86.7	85.5	88.9
25-54 YRS OLD	93.0	94.3	93.9	95.1	87.7	89.5	88.6	90.4
55-59 YRS OLD	95.1	95.9	95.8	96.6	91.4	92.0	91.0	92.0
60-64 YRS OLD	95.0	95.9	96.2	96.9	88.4	89.9	92.3	93.4
65-69 YRS OLD	94.7	95.6	95.0	95.9	92.0	92.2	86.6	88.1
70-99 YRS OLD	95.1	95.6	95.6	96.1	90.9	91.4	91.7	93.2
2006 ANNUAL AVERAGE								
TOTAL HOUSEHOLDS	93.6	94.7	94.4	95.4	88.7	90.3	89.1	90.7
16-24 YRS OLD	87.8	90.6	88.9	91.6	82.9	86.4	83.3	86.9
25-54 YRS OLD	93.3	94.5	94.1	95.2	88.4	90.1	89.4	90.8
55-59 YRS OLD	95.0	95.7	95.5	96.3	91.2	91.7	90.0	91.6
60-64 YRS OLD	95.5	96.3	96.1	96.9	91.7	92.8	92.0	92.8
65-69 YRS OLD	95.1	95.8	95.5	96.2	91.7	92.4	89.7	91.5
70-99 YRS OLD	95.0	95.6	95.6	96.2	90.5	91.2	91.3	92.3
MARCH 2007								
TOTAL HOUSEHOLDS	94.6	95.3	95.4	96.0	89.2	90.6	91.0	92.3
15 - 24 YRS OLD	89.3	91.3	89.5	91.4	87.3	88.9	84.3	87.1
25 - 54 YRS OLD	94.2	95.1	95.1	95.8	88.9	90.5	91.1	92.3
55 - 59 YRS OLD	96.1	96.5	96.8	97.1	91.1	92.4	93.7	94.6
60 - 64 YRS OLD	96.3	96.7	97.2	97.6	89.1	89.4	94.5	95.5
65 - 69 YRS OLD	95.5	95.9	96.5	96.8	86.5	87.5	93.5	94.4
70 - 99 YRS OLD	95.9	96.3	96.3	96.7	92.4	92.8	92.2	93.4
JULY 2007								
TOTAL HOUSEHOLDS	95.0	95.8	95.7	96.5	90.5	91.7	91.0	92.5
15-24 YRS OLD	90.6	92.4	91.7	93.6	84.7	86.4	86.2	88.1
25-54 YRS OLD	94.5	95.4	95.2	96.1	90.2	91.5	91.0	92.5
55-59 YRS OLD	96.0	96.6	96.9	97.4	90.5	91.7	93.9	95.1
60-64 YRS OLD	96.8	97.3	97.3	97.7	93.4	94.5	92.9	94.1
65-69 YRS OLD	96.1	96.5	96.6	96.9	92.2	93.7	92.2	93.4
70-99 YRS OLD	96.6	97.2	97.1	97.7	93.8	94.1	92.8	93.7
NOVEMBER 2007								
TOTAL HOUSEHOLD	94.9	95.8	95.7	96.5	89.9	91.3	90.6	91.8
15 - 24 YRS OLD	89.5	91.3	90.1	91.6	85.5	89.2	83.1	84.8
25 - 54 YRS OLD	94.4	95.5	95.3	96.2	89.6	91.1	91.0	92.1
55 - 59 YRS OLD	96.0	96.7	96.9	97.4	90.8	92.1	90.5	92.2
60 - 64 YRS OLD	96.7	97.2	97.2	97.6	92.9	94.1	95.4	96.1
65 - 69 YRS OLD	96.5	96.8	97.4	97.5	90.5	90.9	94.0	94.0
70 - 99 YRS OLD	96.7	97.2	97.2	97.7	92.7	93.0	92.0	93.1

Table 6.12
Percentage of Households with a Telephone by Householder's Age

	RACE						HISPANIC ORIGIN	
	TOTAL		WHITE		BLACK		Unit	Avail
	Unit	Avail	Unit	Avail	Unit	Avail	Unit	Avail
2007 ANNUAL AVERAGE								
TOTAL HOUSEHOLD	94.8	95.6	95.6	96.3	89.9	91.2	90.9	92.2
15 - 24 YRS OLD	89.8	91.6	90.4	92.2	85.8	88.2	84.5	86.7
25 - 54 YRS OLD	94.4	95.3	95.2	96.0	89.6	91.0	91.0	92.3
55 - 59 YRS OLD	96.0	96.6	96.8	97.3	90.8	92.1	92.7	94.0
60 - 64 YRS OLD	96.6	97.1	97.2	97.6	91.8	92.7	94.3	95.3
65 - 69 YRS OLD	96.1	96.4	96.8	97.1	89.7	90.7	93.2	93.9
70 - 99 YRS OLD	96.4	96.9	96.8	97.4	93.0	93.3	92.3	93.4
MARCH 2008								
TOTAL HOUSEHOLDS	95.2	95.9	95.8	96.4	91.3	92.3	91.6	92.5
15 - 24 YRS OLD	90.2	92.1	91.4	93.0	85.4	89.0	85.9	87.4
25 - 54 YRS OLD	94.9	95.5	95.4	96.0	91.2	92.1	91.5	92.5
55 - 59 YRS OLD	96.0	96.6	96.6	97.1	91.9	93.0	93.1	93.8
60 - 64 YRS OLD	96.7	97.2	97.0	97.6	93.7	94.4	93.9	94.7
65 - 69 YRS OLD	96.9	97.2	97.5	97.8	92.1	92.4	96.4	96.4
70 - 99 YRS OLD	96.7	97.1	97.1	97.4	94.1	94.1	94.6	94.9

Table 6.13
Percentage of Adults with a Telephone by Labor Force Status

	RACE						HISPANIC ORIGIN	
	TOTAL		WHITE		BLACK		Unit	Avail
	Unit	Avail	Unit	Avail	Unit	Avail	Unit	Avail
NOVEMBER 1983								
TOTAL CNP	92.8	94.5	94.1	95.6	82.7	86.6	83.4	86.5
EMPLOYED	94.1	95.9	95.0	96.6	85.7	89.8	86.3	89.6
UNEMPLOYED	82.5	86.5	84.8	88.1	74.6	81.2	76.6	79.9
NOT IN LABOR FORCE	92.1	93.4	93.8	94.9	80.8	83.7	80.4	83.0
1984 ANNUAL AVERAGE								
TOTAL CNP	92.8	94.5	94.1	95.5	82.9	86.7	83.0	85.6
EMPLOYED	94.0	95.7	95.0	96.4	85.9	89.8	85.7	88.3
UNEMPLOYED	81.7	85.3	84.0	87.0	74.7	80.2	74.0	77.4
NOT IN LABOR FORCE	92.1	93.5	93.8	95.0	80.7	83.9	80.3	82.8
1985 ANNUAL AVERAGE								
TOTAL CNP	93.0	94.6	94.2	95.6	84.1	87.4	83.5	85.8
EMPLOYED	94.2	95.8	95.0	96.5	87.3	90.4	85.1	87.5
UNEMPLOYED	82.3	85.8	84.2	87.3	76.3	81.1	73.8	76.9
NOT IN LABOR FORCE	92.2	93.6	93.8	94.9	81.5	84.5	82.6	84.6
1986 ANNUAL AVERAGE								
TOTAL CNP	93.4	94.8	94.6	95.8	84.6	88.1	83.3	85.4
EMPLOYED	94.7	96.1	95.5	96.6	87.7	91.1	85.3	87.4
UNEMPLOYED	82.3	86.0	84.5	87.6	74.8	80.7	75.3	78.2
NOT IN LABOR FORCE	92.6	93.9	94.1	95.1	82.3	85.4	81.4	83.4
1987 ANNUAL AVERAGE								
TOTAL CNP	93.5	94.9	94.7	95.9	84.7	88.1	84.5	86.4
EMPLOYED	94.6	96.1	95.4	96.7	87.9	91.0	86.3	88.3
UNEMPLOYED	82.7	86.1	85.3	88.2	74.0	79.3	77.0	79.6
NOT IN LABOR FORCE	92.7	93.9	94.2	95.2	82.2	85.5	82.5	84.1
1988 ANNUAL AVERAGE								
TOTAL CNP	93.8	95.2	94.9	96.1	85.6	88.7	83.6	86.1
EMPLOYED	94.9	96.2	95.6	96.8	88.5	91.5	85.4	87.7
UNEMPLOYED	83.3	86.8	85.9	88.9	75.4	80.5	76.7	80.3
NOT IN LABOR FORCE	92.8	94.2	94.3	95.5	83.1	86.0	81.5	84.0
1989 ANNUAL AVERAGE								
TOTAL CNP	94.1	95.5	95.3	96.4	85.8	89.0	84.7	87.0
EMPLOYED	95.2	96.5	96.0	97.1	88.8	91.7	86.6	89.0
UNEMPLOYED	83.9	87.1	86.2	88.8	77.0	82.5	75.1	78.6
NOT IN LABOR FORCE	93.1	94.4	94.7	95.7	82.8	85.9	82.6	84.6
1990 ANNUAL AVERAGE								
TOTAL CNP	94.2	95.5	95.3	96.5	86.1	88.8	84.5	86.6
EMPLOYED	95.3	96.6	96.0	97.2	89.4	91.8	86.3	88.4
UNEMPLOYED	85.0	88.0	87.9	90.4	75.3	80.0	77.0	80.4
NOT IN LABOR FORCE	93.0	94.3	94.6	95.6	83.2	85.8	82.4	84.1

Table 6.13
Percentage of Adults with a Telephone by Labor Force Status

	RACE						HISPANIC ORIGIN	
	TOTAL		WHITE		BLACK		Unit	Avail
	Unit	Avail	Unit	Avail	Unit	Avail	Unit	Avail
1991 ANNUAL AVERAGE								
TOTAL CNP	94.3	95.7	95.5	96.6	86.3	89.1	85.5	87.7
EMPLOYED	95.6	96.8	96.3	97.3	89.8	92.4	87.5	89.6
UNEMPLOYED	86.4	89.5	88.3	91.0	78.9	84.1	78.2	81.6
NOT IN LABOR FORCE	93.1	94.4	94.7	95.8	82.6	85.3	83.5	85.4
1992 ANNUAL AVERAGE								
TOTAL CNP	94.7	95.9	95.8	96.8	86.9	89.8	87.8	89.7
EMPLOYED	95.8	97.0	96.5	97.5	90.1	92.8	89.5	91.6
UNEMPLOYED	88.1	90.3	90.0	91.8	81.2	85.0	83.4	85.8
NOT IN LABOR FORCE	93.6	94.8	95.2	96.1	83.6	86.5	85.8	87.4
1993 ANNUAL AVERAGE								
TOTAL CNP	95.0	96.1	96.0	97.0	87.5	90.0	88.2	89.9
EMPLOYED	96.1	97.1	96.8	97.6	90.6	92.8	89.7	91.5
UNEMPLOYED	88.6	90.6	90.7	92.3	80.9	84.7	85.0	87.1
NOT IN LABOR FORCE	93.8	94.9	95.3	96.2	84.5	87.0	86.1	87.6
1994 ANNUAL AVERAGE								
TOTAL CNP	94.5	95.9	95.6	96.7	87.9	91.0	87.3	89.2
EMPLOYED	95.6	96.8	96.3	97.3	90.4	93.2	88.5	90.4
UNEMPLOYED	87.8	90.8	89.8	92.2	81.1	86.7	84.1	86.5
NOT IN LABOR FORCE	93.4	94.8	94.8	95.9	85.4	88.5	85.7	87.6
1995 ANNUAL AVERAGE								
TOTAL CNP	95.0	96.1	95.9	96.8	89.1	91.4	88.0	89.6
EMPLOYED	95.8	96.7	96.5	97.2	91.2	93.2	88.9	90.4
UNEMPLOYED	88.8	91.7	90.8	93.1	82.3	87.4	84.4	87.2
NOT IN LABOR FORCE	93.4	94.4	94.8	95.7	84.9	87.3	86.0	87.7
1996 ANNUAL AVERAGE								
TOTAL CNP	94.9	95.8	95.6	96.4	89.7	91.8	88.4	89.7
EMPLOYED	95.6	96.4	96.2	96.9	91.4	93.0	89.6	90.8
UNEMPLOYED	88.8	91.1	90.1	91.9	85.0	89.5	84.6	86.5
NOT IN LABOR FORCE	93.4	94.4	94.5	95.3	86.4	88.8	85.6	87.0
1997 ANNUAL AVERAGE								
TOTAL CNP	94.9	95.8	95.7	96.5	89.3	91.5	88.6	90.2
EMPLOYED	95.6	96.5	96.2	96.9	91.1	92.9	89.5	91.1
UNEMPLOYED	87.8	90.4	89.7	91.4	81.5	87.1	82.4	84.3
NOT IN LABOR FORCE	93.5	94.4	94.8	95.5	86.4	88.4	86.9	88.4
1998 ANNUAL AVERAGE								
TOTAL CNP	95.1	95.9	95.7	96.5	90.4	91.9	89.9	91.3
EMPLOYED	95.6	96.4	96.1	96.8	91.9	93.3	90.4	91.8
UNEMPLOYED	89.3	91.4	91.5	93.2	82.9	85.6	85.4	88.6
NOT IN LABOR FORCE	93.9	94.7	94.9	95.6	87.8	89.1	89.0	90.2

Table 6.13
Percentage of Adults with a Telephone by Labor Force Status

	RACE						HISPANIC ORIGIN	
	TOTAL		WHITE		BLACK		Unit	Avail
	Unit	Avail	Unit	Avail	Unit	Avail	Unit	Avail
1999 ANNUAL AVERAGE								
TOTAL CNP	95.2	95.9	95.9	96.5	90.3	91.8	91.2	92.1
EMPLOYED	95.8	96.4	96.3	96.9	91.8	93.2	91.5	92.4
UNEMPLOYED	89.6	91.2	91.6	93.0	83.2	85.4	89.1	90.2
NOT IN LABOR FORCE	94.1	94.7	95.1	95.7	87.7	89.1	90.7	91.6
2000 ANNUAL AVERAGE								
TOTAL CNP	95.1	95.8	95.7	96.3	91.0	92.1	91.7	92.6
EMPLOYED	95.7	96.4	96.1	96.8	92.6	93.6	91.9	92.8
UNEMPLOYED	90.5	92.2	92.2	93.5	85.6	88.3	89.3	90.8
NOT IN LABOR FORCE	94.3	94.9	95.1	95.6	89.1	90.0	91.6	92.4
2001 ANNUAL AVERAGE								
TOTAL CNP	95.6	96.2	96.2	96.8	91.6	92.7	92.4	93.3
EMPLOYED	96.1	96.8	96.5	97.2	93.1	94.0	92.5	93.3
UNEMPLOYED	92.1	93.4	93.1	94.2	88.5	90.9	91.8	92.5
NOT IN LABOR FORCE	94.9	95.5	95.7	96.3	89.4	90.6	92.3	93.2
2002 ANNUAL AVERAGE								
TOTAL CNP	96.0	96.8	96.7	97.3	92.0	93.2	92.9	93.8
EMPLOYED	96.7	97.3	97.1	97.7	93.8	94.8	93.2	94.1
UNEMPLOYED	92.1	93.5	93.0	94.3	88.3	90.5	89.8	91.0
NOT IN LABOR FORCE	95.4	96.1	96.3	96.9	89.7	91.0	92.8	93.6
2003 ANNUAL AVERAGE								
TOTAL CNP	95.9	96.6	96.5	97.1	92.1	93.1	92.6	93.5
EMPLOYED	96.4	97.1	96.8	97.5	93.6	94.5	93.3	94.1
UNEMPLOYED	92.7	94.0	93.6	94.7	88.8	90.6	89.4	91.0
NOT IN LABOR FORCE	95.4	95.9	96.2	96.7	90.4	91.4	92.0	92.9
2004 ANNUAL AVERAGE								
TOTAL CNP	94.7	95.5	95.3	96.1	90.6	91.8	91.8	92.8
EMPLOYED	95.2	96.1	95.7	96.5	92.1	93.3	92.2	93.2
UNEMPLOYED	91.5	93.1	93.3	94.5	86.0	88.5	90.9	92.3
NOT IN LABOR FORCE	94.1	94.7	94.8	95.4	89.0	90.0	91.2	91.9
2005 ANNUAL AVERAGE								
TOTAL CNP	93.8	94.9	94.5	95.5	89.8	91.3	90.0	91.5
EMPLOYED	94.4	95.5	94.9	95.9	91.0	92.5	90.1	91.5
UNEMPLOYED	90.9	92.5	92.5	93.9	86.5	88.6	88.8	90.3
NOT IN LABOR FORCE	93.2	94.1	93.9	94.8	88.4	89.7	90.1	91.4
MARCH 2006								
TOTAL CNP	93.7	94.7	94.3	95.2	89.7	91.1	89.7	91.1
EMPLOYED	94.3	95.4	94.8	95.7	91.0	92.4	90.2	91.7
UNEMPLOYED	90.6	92.0	91.3	92.7	88.5	89.6	87.3	89.1
NOT IN LABOR FORCE	92.8	93.7	93.6	94.4	87.8	89.1	89.0	90.1

Table 6.13
Percentage of Adults with a Telephone by Labor Force Status

	RACE						HISPANIC ORIGIN	
	TOTAL		WHITE		BLACK		Unit	Avail
	Unit	Avail	Unit	Avail	Unit	Avail	Unit	Avail
JULY 2006								
TOTAL CNP	95.3	96.1	95.8	96.6	91.7	93.0	91.5	92.5
EMPLOYED	95.8	96.7	96.1	97.0	93.8	94.9	91.8	92.9
UNEMPLOYED	91.4	93.3	93.2	94.9	86.5	88.7	89.3	91.5
NOT IN LABOR FORCE	94.6	95.3	95.5	96.1	89.2	90.5	91.1	91.9
NOVEMBER 2006								
TOTAL CNP	94.2	95.2	94.8	95.8	90.0	91.1	89.8	91.4
EMPLOYED	94.7	95.8	95.2	96.2	91.6	92.8	89.8	91.5
UNEMPLOYED	91.1	92.8	93.3	94.6	84.0	87.2	88.9	89.8
NOT IN LABOR FORCE	93.3	94.3	94.3	95.2	88.1	89.0	89.9	91.3
2006 ANNUAL AVERAGE								
TOTAL CNP	94.4	95.3	95.0	95.9	90.5	91.7	90.3	91.7
EMPLOYED	95.0	95.9	95.3	96.3	92.1	93.4	90.6	92.0
UNEMPLOYED	91.0	92.7	92.6	94.0	86.3	88.5	88.5	90.1
NOT IN LABOR FORCE	93.6	94.4	94.5	95.2	88.4	89.5	90.0	91.1
MARCH 2007								
TOTAL CNP	95.3	96.0	95.9	96.5	90.8	92.0	92.0	93.2
EMPLOYED	95.9	96.6	96.3	97.0	92.6	93.7	92.2	93.4
UNEMPLOYED	92.0	93.2	93.6	94.5	85.6	87.9	89.5	90.7
NOT IN LABOR FORCE	94.4	95.1	95.3	95.9	88.8	90.0	91.8	92.9
JULY 2007								
TOTAL CNP	95.7	96.4	96.2	96.9	91.9	92.9	92.3	93.5
EMPLOYED	96.1	96.8	96.5	97.1	93.5	94.3	92.2	93.5
UNEMPLOYED	92.8	94.0	93.6	94.6	89.5	91.5	90.3	91.6
NOT IN LABOR FORCE	95.1	95.8	96.0	96.6	89.7	90.7	92.9	93.9
NOVEMBER 2007								
TOTAL CNP	95.6	96.4	96.2	96.9	91.6	92.8	92.1	93.0
EMPLOYED	96.1	96.9	96.5	97.2	92.9	94.3	92.1	93.1
UNEMPLOYED	93.2	94.4	93.9	94.9	90.2	91.3	90.8	92.1
NOT IN LABOR FORCE	95.1	95.7	96.0	96.5	89.8	90.8	92.2	93.0
2007 ANNUAL AVERAGE								
TOTAL CNP	95.5	96.2	96.1	96.8	91.5	92.6	92.1	93.2
EMPLOYED	96.0	96.7	96.4	97.1	93.0	94.1	92.2	93.3
UNEMPLOYED	92.7	93.9	93.7	94.7	88.4	90.2	90.2	91.5
NOT IN LABOR FORCE	94.9	95.5	95.8	96.3	89.5	90.5	92.3	93.3
MARCH 2008								
TOTAL CNP	95.9	96.4	96.4	96.9	92.3	93.1	92.8	93.6
EMPLOYED	96.5	97.1	96.8	97.4	93.7	94.6	93.1	93.9
UNEMPLOYED	93.2	94.0	93.7	94.5	90.1	90.9	89.8	91.6
NOT IN LABOR FORCE	95.1	95.6	95.8	96.3	90.4	91.1	92.6	93.2

Table 6.14
Percentage of Households with Telephone Service in March

Total Household Income in March 1984 Dollars *	1984	1985	1986	1987	1988	1989	1990	1991	1992	1993	1994	1995
Alabama												
\$9,999 or less	77.4	77.8	76.7	72.8	75.8	81.4	79.6	81.8	79.1	85.2	83.1	79.9
\$10,000 - \$19,999	91.2	85.1	89.9	91.3	89.1	88.9	85.0	89.0	93.2	93.4	92.7	95.6
\$20,000 - \$29,999	91.0	96.6	96.2	92.2	94.1	97.6	94.9	95.5	95.0	96.3	94.1	96.1
\$30,000 - \$39,999	100.0	99.2	100.0	97.0	100.0	98.6	98.6	96.9	99.0	95.5	96.1	100.0
\$40,000 or more	98.3	100.0	99.4	99.1	99.0	100.0	99.1	98.3	97.6	99.1	94.4	98.7
All Households	89.0	88.5	89.3	87.4	88.6	90.8	88.6	90.2	90.5	92.7	90.8	92.5
Alaska												
\$9,999 or less	61.5	69.3	62.8	73.5	69.8	59.9	71.7	66.1	81.5	63.8	72.0	76.1
\$10,000 - \$19,999	80.2	83.6	74.2	74.0	78.8	76.2	83.3	84.4	83.9	88.4	82.2	95.0
\$20,000 - \$29,999	90.9	90.7	93.2	88.1	89.8	86.5	91.1	90.9	90.8	90.5	94.9	95.0
\$30,000 - \$39,999	92.3	95.3	94.5	97.8	91.4	93.3	96.4	96.1	94.3	91.9	100.0	94.9
\$40,000 or more	96.0	95.7	96.7	99.7	98.1	96.8	98.5	98.7	97.2	99.1	98.9	99.7
All Households	85.9	89.4	88.5	88.5	87.5	84.2	89.9	89.7	90.9	90.0	91.6	94.0
Arizona												
\$9,999 or less	73.6	69.4	82.9	76.6	80.4	73.6	74.6	83.5	84.2	79.3	87.5	81.9
\$10,000 - \$19,999	91.7	90.0	84.2	83.5	85.2	87.9	91.5	93.0	90.7	94.6	91.9	91.3
\$20,000 - \$29,999	94.1	88.9	94.5	92.3	92.5	95.7	92.6	94.2	97.0	98.2	94.3	94.3
\$30,000 - \$39,999	97.3	92.5	97.2	93.5	98.9	98.1	98.2	99.0	97.7	97.2	96.5	98.7
\$40,000 or more	99.6	97.7	95.4	97.0	97.3	98.4	99.5	100.0	99.1	98.9	100.0	96.9
All Households	90.0	86.6	90.3	88.4	90.7	90.6	91.2	93.5	93.6	93.3	93.7	92.0
Arkansas												
\$9,999 or less	78.3	74.4	77.0	74.9	69.6	72.3	75.6	77.4	75.7	80.2	81.7	80.8
\$10,000 - \$19,999	85.7	88.9	81.6	85.0	81.8	80.4	91.4	87.3	88.0	86.0	89.7	88.5
\$20,000 - \$29,999	95.1	91.5	94.9	98.6	94.3	92.0	91.9	93.0	91.4	94.1	95.5	94.0
\$30,000 - \$39,999	96.5	91.7	97.2	95.5	99.0	100.0	98.3	100.0	97.9	97.6	97.0	96.3
\$40,000 or more	98.4	100.0	96.8	97.6	93.7	98.9	96.5	97.6	97.1	98.8	98.1	97.1
All Households	87.2	85.7	85.9	87.1	83.8	84.3	88.3	88.1	87.2	88.7	90.1	89.3
California												
\$9,999 or less	82.9	80.3	82.3	84.5	86.9	85.9	84.3	87.5	85.9	87.7	89.0	87.7
\$10,000 - \$19,999	90.5	90.6	92.3	91.1	93.6	94.7	93.9	92.9	94.3	94.1	93.0	95.0
\$20,000 - \$29,999	95.5	95.4	93.6	95.8	95.4	94.8	96.7	96.3	96.6	96.1	95.6	95.1
\$30,000 - \$39,999	97.7	96.6	97.3	98.1	97.2	98.5	97.7	98.6	98.6	98.4	97.3	97.9
\$40,000 or more	98.1	99.1	99.0	99.1	98.5	99.2	98.2	99.1	98.8	99.3	98.9	99.1
All Households	92.6	92.6	93.3	94.1	94.7	95.0	94.7	95.1	95.0	95.2	94.8	95.0
Colorado												
\$9,999 or less	86.9	93.0	85.9	85.2	82.8	90.0	86.1	80.3	86.9	90.7	91.6	86.0
\$10,000 - \$19,999	90.4	93.1	94.2	90.4	93.9	96.6	97.1	93.0	94.5	95.5	94.7	96.9
\$20,000 - \$29,999	97.8	98.0	96.3	95.1	98.4	97.5	95.1	98.9	96.0	97.5	95.8	99.2
\$30,000 - \$39,999	98.6	99.3	98.4	97.0	100.0	100.0	99.1	99.0	100.0	100.0	98.3	99.3
\$40,000 or more	99.6	97.6	97.6	97.5	100.0	99.1	99.0	100.0	100.0	99.3	97.8	98.2
All Households	94.6	96.2	94.8	93.0	94.9	96.2	94.8	94.0	95.4	96.5	95.6	96.3

* Current dollar equivalents are at the end of Table 6.14

Table 6.14
Percentage of Households with Telephone Service in March

Total Household Income in March 1984 Dollars *	1996	1997	1998	1999	2000	2001	2002	2003	2004	2005	2006	2007
Alabama												
\$9,999 or less	81.9	78.0	83.6	79.5	82.2	84.6	83.9	81.1	82.5	80.7	77.3	83.3
\$10,000 - \$19,999	95.6	92.5	94.7	90.4	89.3	91.6	91.0	91.0	93.1	91.8	90.0	92.5
\$20,000 - \$29,999	97.3	95.7	97.2	96.6	95.9	93.1	94.0	94.2	95.8	94.4	92.1	93.1
\$30,000 - \$39,999	92.9	100.0	98.2	98.3	97.2	97.1	98.4	94.8	95.8	97.2	95.2	90.9
\$40,000 or more	97.2	97.5	99.1	100.0	95.9	96.1	99.0	98.9	95.8	94.3	96.0	98.1
All Households	91.8	91.3	93.6	92.0	91.3	91.7	92.4	91.3	91.8	90.2	88.7	91.2
Alaska												
\$9,999 or less	82.9	74.1	79.7	86.8	89.0	88.0	92.9	91.4	88.9	87.3	92.4	88.8
\$10,000 - \$19,999	95.0	91.5	89.8	88.2	97.0	92.9	94.6	96.3	95.2	93.2	92.7	95.8
\$20,000 - \$29,999	96.7	94.9	96.7	95.7	94.2	98.3	97.9	95.6	95.2	96.7	98.5	96.5
\$30,000 - \$39,999	100.0	100.0	96.3	99.0	94.8	97.6	98.0	98.8	98.3	95.3	96.6	99.4
\$40,000 or more	96.3	99.1	95.9	98.7	97.7	99.1	99.4	99.5	98.1	98.6	97.1	98.3
All Households	95.4	94.3	92.8	94.8	95.5	96.3	97.4	97.0	95.8	95.3	95.7	96.1
Arizona												
\$9,999 or less	86.9	82.4	79.5	79.1	88.6	87.6	86.8	87.8	85.6	85.3	85.1	86.9
\$10,000 - \$19,999	88.4	86.8	92.0	90.2	90.8	90.5	94.2	94.8	95.2	92.6	90.3	93.8
\$20,000 - \$29,999	98.0	96.4	95.0	94.8	97.4	93.3	96.9	95.7	91.3	95.2	89.0	95.4
\$30,000 - \$39,999	99.1	95.2	95.6	94.0	96.3	97.9	98.4	100.0	97.8	95.5	98.8	97.0
\$40,000 or more	98.1	95.7	97.9	98.8	99.2	98.2	99.2	99.8	96.6	95.3	97.4	98.3
All Households	93.0	90.3	91.5	91.7	94.4	93.4	95.3	95.5	93.2	92.7	91.9	94.3
Arkansas												
\$9,999 or less	72.4	78.8	77.2	77.7	80.3	79.8	85.9	82.7	79.9	80.0	84.4	79.4
\$10,000 - \$19,999	86.9	87.7	83.8	87.7	89.1	93.6	89.4	92.4	89.9	84.8	88.8	92.6
\$20,000 - \$29,999	90.7	94.2	92.9	94.7	95.5	96.2	96.0	96.1	94.0	88.8	88.4	94.1
\$30,000 - \$39,999	96.7	96.7	96.7	96.6	97.5	97.2	98.2	97.5	97.2	95.6	94.2	95.8
\$40,000 or more	97.8	98.7	98.9	100.0	96.6	99.0	97.8	99.5	98.5	97.3	96.2	98.5
All Households	86.1	88.7	86.4	88.8	90.1	91.3	92.2	92.1	90.0	87.8	89.6	90.6
California												
\$9,999 or less	87.0	87.7	89.4	89.2	90.1	90.6	94.3	93.1	92.5	90.4	91.0	93.2
\$10,000 - \$19,999	94.1	91.6	95.4	92.6	96.3	95.3	96.0	95.8	95.1	93.7	94.2	95.3
\$20,000 - \$29,999	97.0	96.0	95.0	96.0	95.8	97.3	98.5	97.8	96.6	95.9	95.0	95.8
\$30,000 - \$39,999	97.2	97.3	96.3	97.1	96.5	97.3	97.9	98.9	96.8	95.6	95.8	96.9
\$40,000 or more	98.3	97.8	97.4	97.8	97.6	98.2	99.3	99.2	97.8	97.2	97.7	98.1
All Households	94.6	94.0	94.9	94.6	95.6	96.0	97.4	97.1	96.0	94.8	95.1	96.2
Colorado												
\$9,999 or less	87.4	88.0	81.1	89.5	91.4	87.1	94.6	92.6	92.0	88.7	87.2	86.9
\$10,000 - \$19,999	94.7	96.9	96.0	92.2	94.9	95.6	94.8	94.9	94.5	92.7	90.0	95.7
\$20,000 - \$29,999	99.0	97.9	97.0	95.9	96.5	95.6	95.0	96.9	97.5	94.5	95.5	98.0
\$30,000 - \$39,999	99.1	99.1	93.7	95.6	95.0	97.7	99.3	99.3	97.3	94.7	98.1	97.4
\$40,000 or more	98.5	98.8	97.7	99.3	96.2	97.7	99.1	99.4	99.3	98.0	96.7	98.7
All Households	96.2	96.5	94.2	95.4	95.2	95.3	96.9	96.9	96.5	94.4	93.6	95.8

* Current dollar equivalents are at the end of Table 6.14

Table 6.14
Percentage of Households with Telephone Service in March

Total Household Income in March 1984 Dollars *	1984	1985	1986	1987	1988	1989	1990	1991	1992	1993	1994	1995
Connecticut												
\$9,999 or less	80.5	71.4	91.7	92.5	91.4	86.9	88.6	85.6	85.5	89.1	88.7	87.3
\$10,000 - \$19,999	93.5	94.8	97.2	95.6	91.0	98.0	95.8	98.2	95.7	97.0	91.3	95.9
\$20,000 - \$29,999	97.0	99.0	97.6	97.8	96.0	98.3	100.0	98.3	100.0	98.2	99.3	100.0
\$30,000 - \$39,999	99.0	100.0	98.6	100.0	100.0	100.0	97.7	100.0	98.9	100.0	98.7	100.0
\$40,000 or more	99.3	99.4	100.0	100.0	99.5	99.4	99.3	100.0	99.5	100.0	100.0	98.9
All Households	94.7	94.1	97.6	97.7	96.0	97.4	97.3	97.2	97.1	97.5	96.2	96.3
Delaware												
\$9,999 or less	87.3	89.6	87.2	90.3	95.0	86.6	89.0	94.4	89.1	95.1	88.7	89.7
\$10,000 - \$19,999	92.1	94.8	93.6	96.3	92.6	93.8	92.8	96.6	92.6	90.2	92.3	94.7
\$20,000 - \$29,999	98.4	98.3	98.1	97.9	97.4	96.9	96.7	96.2	97.5	98.6	97.5	96.9
\$30,000 - \$39,999	98.4	98.1	100.0	100.0	100.0	98.9	100.0	98.3	98.6	100.0	100.0	97.4
\$40,000 or more	99.5	100.0	98.8	99.4	100.0	99.2	99.1	98.5	99.0	100.0	99.4	100.0
All Households	95.5	96.3	95.2	96.6	97.1	95.3	95.8	96.8	95.5	96.9	95.6	96.0
District of Columbia												
\$9,999 or less	92.5	84.8	81.7	81.5	81.8	89.5	84.8	87.3	79.5	68.3	72.9	83.2
\$10,000 - \$19,999	94.6	91.5	91.8	88.6	91.5	95.0	91.4	87.7	90.8	86.0	92.8	91.4
\$20,000 - \$29,999	97.2	93.9	95.4	94.0	96.8	98.5	97.4	95.2	92.4	92.6	96.7	96.8
\$30,000 - \$39,999	98.6	99.0	97.4	93.0	98.7	100.0	96.5	97.4	96.3	96.2	94.1	98.5
\$40,000 or more	98.7	97.5	98.3	99.2	96.9	97.0	99.4	98.4	96.3	99.5	96.1	97.2
All Households	95.9	92.0	91.9	91.4	92.9	95.6	93.2	92.4	90.2	87.9	89.1	92.3
Florida												
\$9,999 or less	80.2	77.0	74.7	80.2	82.4	83.2	83.6	84.2	86.4	84.7	84.2	86.7
\$10,000 - \$19,999	87.9	87.6	88.2	89.0	91.6	88.0	91.4	91.4	93.0	93.8	91.1	93.7
\$20,000 - \$29,999	94.8	92.6	93.3	94.6	95.5	95.5	94.8	96.2	97.2	95.9	96.1	97.2
\$30,000 - \$39,999	96.8	98.3	96.6	96.5	97.3	97.6	97.7	99.3	98.9	98.4	97.1	97.2
\$40,000 or more	99.1	97.7	98.1	98.9	99.0	98.1	98.8	99.7	98.5	99.3	98.7	98.0
All Households	89.9	88.9	89.1	91.2	92.8	91.7	92.6	93.2	94.1	93.5	92.4	93.9
Georgia												
\$9,999 or less	69.1	75.0	73.3	70.0	81.9	79.5	80.3	76.5	77.7	81.9	88.6	81.0
\$10,000 - \$19,999	85.7	86.4	88.3	81.8	88.7	88.5	88.2	90.1	92.0	95.2	91.2	90.6
\$20,000 - \$29,999	91.5	95.7	92.4	95.8	94.2	94.2	92.6	97.1	93.9	97.8	94.1	96.8
\$30,000 - \$39,999	98.7	100.0	97.2	97.8	98.9	98.4	98.7	98.7	98.1	99.3	95.7	96.5
\$40,000 or more	97.8	99.8	99.1	98.1	99.3	98.8	98.7	98.5	99.1	98.6	98.0	95.4
All Households	85.9	89.3	88.0	87.7	92.0	91.0	91.0	91.1	90.5	93.5	93.2	91.4
Hawaii												
\$9,999 or less	76.1	74.6	80.1	85.7	85.9	83.4	89.6	81.1	78.0	86.7	84.6	83.5
\$10,000 - \$19,999	93.4	93.7	92.6	90.0	95.4	96.5	94.2	92.2	95.1	91.5	92.7	91.7
\$20,000 - \$29,999	100.0	98.7	100.0	98.9	95.2	95.5	98.4	97.0	97.8	93.7	93.3	99.1
\$30,000 - \$39,999	97.2	96.6	98.5	97.2	98.7	98.5	99.1	98.3	96.8	97.5	98.2	100.0
\$40,000 or more	99.3	98.7	98.0	99.4	97.4	100.0	99.4	99.4	99.5	98.6	98.0	98.8
All Households	94.0	93.4	94.4	94.7	95.3	95.7	96.7	94.8	95.1	94.6	94.6	95.5

* Current dollar equivalents are at the end of Table 6.14

Table 6.14
Percentage of Households with Telephone Service in March

Total Household Income in March 1984 Dollars *	1996	1997	1998	1999	2000	2001	2002	2003	2004	2005	2006	2007
Connecticut												
\$9,999 or less	96.6	85.9	74.2	80.9	90.2	91.4	90.1	92.5	94.6	85.8	88.2	87.1
\$10,000 - \$19,999	96.9	95.2	96.9	98.4	94.6	93.4	98.2	96.7	97.5	91.2	95.2	94.3
\$20,000 - \$29,999	99.3	98.5	95.5	99.4	98.2	97.3	97.7	98.8	99.4	95.1	95.1	95.8
\$30,000 - \$39,999	98.6	100.0	95.0	98.3	94.5	97.7	99.3	99.1	98.7	95.7	97.0	97.5
\$40,000 or more	99.4	98.3	97.9	98.7	97.1	97.3	98.7	99.3	99.0	95.9	97.4	98.6
All Households	98.3	95.6	92.7	95.3	95.4	95.8	97.3	97.5	97.9	93.0	94.9	95.4
Delaware												
\$9,999 or less	88.7	94.4	97.3	97.2	91.7	91.4	92.8	91.2	94.0	87.8	89.0	94.5
\$10,000 - \$19,999	98.0	91.5	96.0	97.2	97.9	95.4	96.2	96.0	96.2	89.1	90.8	92.0
\$20,000 - \$29,999	94.2	97.7	99.1	97.1	97.8	98.2	98.5	98.6	98.4	90.9	94.5	94.8
\$30,000 - \$39,999	97.4	100.0	95.1	98.8	98.8	97.0	98.9	96.8	95.5	94.4	93.7	97.0
\$40,000 or more	97.4	95.2	98.5	100.0	98.9	98.3	98.1	98.4	98.5	93.1	91.3	93.0
All Households	95.3	95.2	97.4	98.2	97.4	96.5	97.3	96.7	96.9	91.1	91.8	93.9
District of Columbia												
\$9,999 or less	81.4	81.1	86.1	88.4	86.6	91.7	87.0	89.4	88.0	83.4	85.6	87.0
\$10,000 - \$19,999	93.6	93.7	93.7	91.2	87.6	94.4	94.2	94.6	93.3	88.7	90.7	93.3
\$20,000 - \$29,999	97.4	93.2	89.7	89.1	90.3	96.3	94.8	95.2	96.4	93.1	92.4	90.6
\$30,000 - \$39,999	98.4	98.5	94.3	93.8	92.0	99.4	96.9	97.9	97.8	92.8	90.2	100.0
\$40,000 or more	98.1	97.5	96.1	98.8	97.4	93.9	97.9	99.0	99.3	97.3	94.8	95.5
All Households	92.5	91.4	91.7	92.4	91.0	94.6	94.0	95.0	95.0	91.1	90.8	92.9
Florida												
\$9,999 or less	86.6	84.4	85.4	87.8	85.6	84.2	89.7	89.8	88.3	85.4	87.0	88.3
\$10,000 - \$19,999	94.0	92.0	93.6	91.5	90.2	91.1	94.3	94.4	92.4	90.5	92.1	93.3
\$20,000 - \$29,999	95.8	95.4	95.6	92.8	94.5	95.4	97.5	96.4	93.3	93.6	92.1	95.7
\$30,000 - \$39,999	95.9	94.7	97.8	95.2	97.1	97.1	96.8	97.3	96.2	93.7	93.6	94.1
\$40,000 or more	97.8	97.7	97.3	97.3	96.9	95.3	97.0	98.9	97.4	94.5	94.1	97.0
All Households	93.4	92.1	93.3	92.6	92.4	92.3	94.7	95.1	93.2	91.3	91.7	93.7
Georgia												
\$9,999 or less	86.1	81.6	78.4	78.7	81.4	86.0	87.3	86.0	80.7	83.1	81.1	81.9
\$10,000 - \$19,999	88.4	87.8	90.0	90.7	90.2	90.6	90.9	92.8	92.0	86.3	91.5	92.1
\$20,000 - \$29,999	94.8	95.4	91.1	94.7	93.2	92.8	95.2	97.2	92.8	93.3	91.3	96.2
\$30,000 - \$39,999	97.0	97.9	93.3	98.5	95.1	95.1	96.5	98.5	98.3	93.7	92.8	95.2
\$40,000 or more	95.7	93.9	97.4	99.0	98.1	96.0	98.9	98.9	95.5	95.8	94.3	98.2
All Households	92.0	90.4	90.3	92.5	91.9	92.1	93.8	94.8	91.8	90.1	90.2	92.9
Hawaii												
\$9,999 or less	88.8	89.9	85.4	87.2	88.9	93.6	92.5	93.9	91.6	92.4	88.9	91.0
\$10,000 - \$19,999	86.7	89.8	92.8	93.2	90.2	95.9	96.2	98.4	96.8	92.6	96.3	97.6
\$20,000 - \$29,999	97.1	96.4	97.6	97.6	94.2	96.6	96.7	98.5	97.9	95.1	97.4	95.7
\$30,000 - \$39,999	92.7	97.2	98.2	100.0	95.2	95.6	99.6	100.0	96.9	95.6	95.6	98.3
\$40,000 or more	98.7	99.3	100.0	100.0	97.4	97.7	99.5	98.5	97.5	96.9	98.3	97.8
All Households	93.9	94.9	95.0	95.8	93.6	96.3	97.1	97.8	96.3	95.0	96.0	96.4

* Current dollar equivalents are at the end of Table 6.14

Table 6.14
Percentage of Households with Telephone Service in March

Total Household Income in March 1984 Dollars *	1984	1985	1986	1987	1988	1989	1990	1991	1992	1993	1994	1995
	Idaho											
\$9,999 or less	78.4	78.6	79.6	81.4	82.8	79.8	86.7	86.9	82.3	87.5	87.0	83.9
\$10,000 - \$19,999	89.6	92.4	92.0	89.3	93.4	92.3	88.9	88.5	91.2	92.2	93.6	94.8
\$20,000 - \$29,999	94.7	96.7	96.3	96.0	96.8	98.0	97.6	96.7	96.2	99.4	98.3	98.2
\$30,000 - \$39,999	98.7	98.2	98.0	98.1	98.8	100.0	96.5	97.8	98.9	99.2	99.1	98.9
\$40,000 or more	99.1	100.0	98.9	100.0	97.3	96.8	99.6	98.4	99.6	99.2	99.1	95.7
All Households	90.6	92.0	91.8	91.2	92.7	92.0	92.8	92.3	92.2	94.5	95.0	94.2
	Illinois											
\$9,999 or less	87.8	84.6	82.5	85.2	84.5	85.8	84.4	83.3	83.7	82.3	81.3	81.4
\$10,000 - \$19,999	95.8	94.2	94.5	92.0	93.6	92.5	92.5	91.4	94.0	93.3	92.8	92.3
\$20,000 - \$29,999	96.8	98.1	95.6	96.6	96.7	98.4	96.9	98.1	97.1	97.3	97.7	95.3
\$30,000 - \$39,999	99.7	97.9	98.0	97.9	99.2	97.6	99.3	97.9	99.0	99.6	97.5	97.0
\$40,000 or more	99.0	98.9	98.3	99.3	99.4	98.8	99.2	99.1	99.3	98.4	99.3	98.9
All Households	95.6	94.4	93.4	94.1	94.4	94.6	94.5	93.9	94.5	93.7	93.5	92.9
	Indiana											
\$9,999 or less	80.4	78.1	82.9	81.5	80.1	76.7	85.5	85.6	70.0	79.8	87.7	83.2
\$10,000 - \$19,999	90.9	89.0	92.4	88.5	90.0	93.0	89.2	89.9	89.4	86.5	89.8	94.8
\$20,000 - \$29,999	97.7	98.6	96.0	95.3	97.3	98.6	94.7	97.4	97.6	98.6	95.8	98.2
\$30,000 - \$39,999	98.8	99.3	97.3	97.5	96.5	99.2	98.2	98.0	98.6	97.8	93.7	100.0
\$40,000 or more	98.0	98.3	98.6	98.6	99.3	98.5	98.9	97.9	100.0	99.4	100.0	99.2
All Households	92.0	91.7	93.0	91.3	91.6	93.0	92.3	92.8	89.4	91.3	92.8	94.2
	Iowa											
\$9,999 or less	89.7	91.1	87.8	86.8	83.8	91.0	93.8	88.9	87.8	89.1	93.1	88.8
\$10,000 - \$19,999	96.6	95.5	97.0	96.8	96.3	97.9	95.2	94.6	96.1	95.8	95.4	95.6
\$20,000 - \$29,999	97.3	96.7	96.9	98.2	98.2	99.4	98.9	98.7	96.7	98.8	98.0	98.7
\$30,000 - \$39,999	100.0	100.0	100.0	100.0	99.1	100.0	100.0	100.0	98.5	100.0	98.2	99.0
\$40,000 or more	99.0	99.7	99.1	98.1	98.9	99.1	100.0	100.0	100.0	98.0	100.0	99.3
All Households	95.8	95.9	95.5	95.6	94.6	97.3	97.2	95.7	95.3	96.0	96.5	96.0
	Kansas											
\$9,999 or less	86.5	88.8	90.1	92.2	86.9	91.6	89.2	86.8	86.6	89.7	82.1	89.3
\$10,000 - \$19,999	92.9	91.2	91.1	93.9	93.4	88.4	94.0	93.1	95.2	95.8	94.0	93.1
\$20,000 - \$29,999	97.7	97.0	93.7	96.5	98.5	98.6	97.2	96.2	94.9	99.0	99.6	97.8
\$30,000 - \$39,999	99.0	99.5	99.2	98.7	100.0	98.0	98.8	98.5	100.0	99.1	98.5	98.7
\$40,000 or more	100.0	99.1	97.9	97.9	100.0	99.4	100.0	98.6	100.0	100.0	99.1	99.7
All Households	94.5	94.8	93.8	95.5	95.3	94.5	95.5	94.3	94.8	96.5	94.1	94.8
	Kentucky											
\$9,999 or less	72.1	79.1	75.4	73.8	76.0	78.8	79.2	75.2	77.6	80.8	78.9	78.1
\$10,000 - \$19,999	89.2	88.7	86.8	90.4	90.9	89.0	87.9	89.7	91.8	91.8	94.7	93.9
\$20,000 - \$29,999	93.5	94.6	94.8	90.5	96.2	95.1	98.4	93.9	96.0	97.6	92.3	97.1
\$30,000 - \$39,999	94.2	95.8	95.8	97.3	94.4	98.6	98.7	100.0	97.9	97.3	96.3	97.8
\$40,000 or more	97.3	98.4	100.0	98.9	100.0	100.0	98.8	99.0	100.0	100.0	99.3	100.0
All Households	87.1	89.1	87.3	87.5	89.5	89.5	90.4	89.2	90.2	90.9	90.1	91.2

* Current dollar equivalents are at the end of Table 6.14

Table 6.14
Percentage of Households with Telephone Service in March

Total Household Income in March 1984 Dollars *	1996	1997	1998	1999	2000	2001	2002	2003	2004	2005	2006	2007
	Idaho											
\$9,999 or less	85.6	87.9	85.6	81.9	84.4	87.6	91.1	88.2	89.4	90.0	90.2	93.0
\$10,000 - \$19,999	91.0	95.8	90.2	93.6	93.9	94.9	92.5	95.0	96.6	91.6	95.6	94.2
\$20,000 - \$29,999	98.2	96.5	93.0	95.8	94.4	96.5	97.8	96.3	98.9	96.7	96.4	98.1
\$30,000 - \$39,999	96.7	97.1	98.6	97.9	97.2	92.2	98.3	99.0	97.9	99.4	99.0	96.2
\$40,000 or more	99.1	98.4	98.5	97.9	100.0	95.4	98.9	99.2	98.8	95.3	98.0	99.4
All Households	93.6	95.0	92.5	93.3	93.7	93.4	95.4	95.5	96.6	94.4	95.8	96.2
	Illinois											
\$9,999 or less	83.3	83.2	81.7	75.3	78.8	81.9	83.9	80.0	81.9	81.6	79.5	84.0
\$10,000 - \$19,999	92.0	92.5	91.4	89.9	92.6	89.1	91.9	93.0	88.6	87.9	89.6	92.5
\$20,000 - \$29,999	95.8	96.7	93.0	94.2	94.3	93.2	94.9	92.9	91.3	90.8	92.8	94.3
\$30,000 - \$39,999	93.6	96.8	97.4	96.9	97.9	93.7	96.9	96.9	92.4	92.7	93.1	97.6
\$40,000 or more	98.6	97.9	97.6	97.1	97.7	96.3	98.1	98.0	96.4	94.5	94.5	96.7
All Households	93.1	93.5	92.6	91.3	93.0	91.4	93.5	92.3	90.5	89.6	90.2	93.1
	Indiana											
\$9,999 or less	92.7	91.6	84.5	83.3	92.4	85.3	88.5	87.5	83.9	83.3	80.8	81.3
\$10,000 - \$19,999	92.3	93.3	90.6	97.1	92.7	93.5	94.1	91.4	91.5	90.5	87.7	89.2
\$20,000 - \$29,999	96.8	94.6	98.7	95.1	98.4	96.2	95.9	98.0	92.0	94.7	96.2	94.3
\$30,000 - \$39,999	94.8	96.8	97.9	96.4	99.0	98.8	98.9	95.8	93.2	90.6	96.5	95.2
\$40,000 or more	97.6	95.9	97.2	96.9	96.4	96.6	98.0	98.5	96.8	96.7	96.9	97.2
All Households	94.7	94.3	93.9	93.8	95.7	94.0	94.8	94.1	91.6	91.3	90.9	91.3
	Iowa											
\$9,999 or less	91.3	87.7	93.3	92.5	90.1	94.7	95.0	93.2	91.0	92.2	92.9	88.3
\$10,000 - \$19,999	92.5	96.3	96.8	97.1	96.3	97.0	95.0	95.1	93.7	96.5	96.9	97.8
\$20,000 - \$29,999	99.2	98.1	95.1	94.2	97.3	99.2	98.7	98.3	96.2	97.0	98.8	97.4
\$30,000 - \$39,999	99.1	97.9	100.0	99.4	97.5	98.3	97.1	99.1	97.1	96.1	97.0	98.9
\$40,000 or more	98.1	100.0	98.5	97.9	100.0	98.6	99.8	98.7	98.5	99.2	97.8	98.8
All Households	95.8	96.1	96.6	96.2	96.5	97.6	97.1	96.7	95.2	96.3	96.7	96.3
	Kansas											
\$9,999 or less	85.5	87.0	91.2	94.4	83.2	79.3	88.6	89.1	87.9	86.4	87.2	89.0
\$10,000 - \$19,999	93.7	92.4	89.9	94.7	93.8	91.3	95.2	94.9	91.9	93.4	92.3	93.9
\$20,000 - \$29,999	96.9	98.6	100.0	96.8	96.7	97.7	96.1	97.9	97.0	97.2	97.0	96.3
\$30,000 - \$39,999	99.2	100.0	97.2	100.0	99.0	97.5	99.3	98.6	96.1	97.7	98.0	97.2
\$40,000 or more	97.4	100.0	99.0	100.0	98.9	98.0	99.5	99.6	98.3	98.0	98.0	99.4
All Households	93.6	94.9	95.2	97.0	94.1	92.5	95.7	96.0	94.2	94.1	94.2	95.1
	Kentucky											
\$9,999 or less	81.0	87.7	83.4	81.1	90.4	84.8	90.2	84.7	85.3	85.4	82.4	88.7
\$10,000 - \$19,999	91.7	90.0	94.7	94.7	91.3	87.8	94.2	93.8	88.9	91.4	86.5	95.2
\$20,000 - \$29,999	96.5	96.9	98.1	96.4	95.5	96.1	98.6	98.1	94.9	89.7	92.0	95.5
\$30,000 - \$39,999	100.0	99.1	98.7	98.7	97.2	98.9	99.4	98.5	95.1	95.9	95.3	96.3
\$40,000 or more	94.8	96.2	99.2	99.4	97.9	96.9	98.4	99.4	97.2	95.3	97.3	97.7
All Households	91.3	93.1	94.1	93.4	93.9	91.9	95.7	94.2	91.5	90.6	89.5	94.2

* Current dollar equivalents are at the end of Table 6.14

Table 6.14
Percentage of Households with Telephone Service in March

Total Household Income in March 1984 Dollars *	1984	1985	1986	1987	1988	1989	1990	1991	1992	1993	1994	1995
Louisiana												
\$9,999 or less	80.9	79.6	78.2	72.2	68.8	79.7	77.5	85.3	84.2	77.3	81.7	81.9
\$10,000 - \$19,999	88.0	91.1	89.8	82.5	88.1	89.8	94.3	93.7	91.2	92.5	93.4	90.3
\$20,000 - \$29,999	94.1	95.1	94.9	95.2	97.8	98.8	97.2	98.0	97.9	95.7	95.0	96.4
\$30,000 - \$39,999	97.0	99.2	97.3	100.0	97.9	98.7	99.1	97.2	99.5	100.0	98.4	100.0
\$40,000 or more	98.0	99.1	100.0	100.0	100.0	98.3	99.0	100.0	100.0	100.0	98.1	98.1
All Households	89.6	90.7	90.6	87.1	87.1	90.8	90.5	93.0	92.7	90.4	91.6	91.0
Maine												
\$9,999 or less	83.1	87.3	83.9	92.1	88.0	86.6	91.7	86.9	82.4	91.8	86.7	88.4
\$10,000 - \$19,999	94.0	91.4	96.0	88.4	92.6	94.8	95.0	96.4	89.3	95.7	96.7	94.0
\$20,000 - \$29,999	98.5	99.3	94.8	97.1	96.8	98.7	96.7	96.9	95.8	99.3	96.4	98.9
\$30,000 - \$39,999	100.0	98.9	96.0	97.0	98.9	97.8	100.0	100.0	98.5	100.0	100.0	100.0
\$40,000 or more	100.0	98.2	98.6	100.0	98.2	100.0	100.0	99.0	98.6	100.0	100.0	100.0
All Households	94.3	94.2	92.8	94.2	94.3	95.2	96.5	95.6	91.8	96.9	95.0	95.4
Maryland												
\$9,999 or less	87.0	85.3	82.5	85.4	86.3	78.7	83.0	92.2	86.2	86.6	95.5	87.1
\$10,000 - \$19,999	94.9	90.6	95.4	95.5	95.2	97.1	94.6	94.6	93.8	94.7	94.3	93.3
\$20,000 - \$29,999	97.9	97.6	97.9	97.3	99.1	95.5	96.8	100.0	97.8	98.3	94.1	96.2
\$30,000 - \$39,999	99.4	100.0	100.0	100.0	98.4	100.0	98.5	97.3	98.8	96.1	95.8	98.0
\$40,000 or more	98.5	99.7	99.6	100.0	99.2	100.0	99.5	99.2	98.9	100.0	97.3	98.0
All Households	96.2	95.3	95.8	96.3	96.5	95.8	95.5	97.3	95.7	95.9	95.6	94.8
Massachusetts												
\$9,999 or less	88.2	87.9	89.0	89.9	88.7	88.3	90.0	90.1	91.8	91.3	92.0	90.7
\$10,000 - \$19,999	93.1	95.0	95.4	94.8	96.9	95.0	94.5	95.4	94.8	97.0	95.6	94.7
\$20,000 - \$29,999	97.7	97.3	97.2	99.2	98.6	99.1	98.3	98.2	98.4	98.9	96.0	96.4
\$30,000 - \$39,999	100.0	98.5	98.7	98.8	98.7	98.4	99.5	99.7	99.2	99.3	98.0	99.2
\$40,000 or more	99.1	99.4	99.5	99.4	99.8	99.8	99.6	99.6	99.7	99.9	98.8	98.7
All Households	95.7	95.9	96.2	96.7	96.9	96.6	96.7	96.6	96.9	97.4	96.2	96.0
Michigan												
\$9,999 or less	80.9	81.0	85.0	82.7	84.5	84.3	82.7	84.2	81.1	90.2	89.6	87.6
\$10,000 - \$19,999	93.2	92.2	91.8	95.3	93.6	94.2	93.2	94.6	94.9	95.1	93.8	96.2
\$20,000 - \$29,999	97.8	96.9	97.2	95.9	97.1	95.9	97.0	98.9	97.8	97.8	98.1	97.1
\$30,000 - \$39,999	99.1	98.7	97.7	99.1	99.1	99.1	98.7	98.4	99.1	99.7	98.5	96.5
\$40,000 or more	99.7	99.5	98.9	98.8	99.2	99.6	99.5	99.5	99.3	99.6	99.2	98.7
All Households	93.3	92.7	93.6	94.2	94.5	94.6	94.2	94.7	94.1	96.3	95.6	95.3
Minnesota												
\$9,999 or less	85.2	90.4	85.5	87.3	92.3	90.4	89.6	92.6	86.2	93.5	87.4	93.9
\$10,000 - \$19,999	95.7	97.9	95.7	96.1	95.5	96.6	96.1	97.5	99.5	98.8	97.5	96.9
\$20,000 - \$29,999	99.7	99.3	99.2	98.2	100.0	98.2	98.5	98.0	100.0	98.5	98.4	95.6
\$30,000 - \$39,999	99.7	97.8	99.1	98.9	98.4	97.6	98.8	97.4	100.0	99.0	100.0	98.4
\$40,000 or more	99.5	99.5	100.0	99.4	99.3	100.0	99.3	100.0	100.0	99.4	100.0	99.4
All Households	95.9	97.1	95.6	95.9	97.1	96.5	96.5	97.2	97.0	97.7	96.5	96.8

* Current dollar equivalents are at the end of Table 6.14

Table 6.14
Percentage of Households with Telephone Service in March

Total Household Income in March 1984 Dollars *	1996	1997	1998	1999	2000	2001	2002	2003	2004	2005	2006	2007
	Louisiana											
\$9,999 or less	79.5	81.7	84.2	82.3	85.4	86.7	84.1	82.8	85.2	80.8	83.0	88.2
\$10,000 - \$19,999	95.0	93.6	93.6	91.7	92.2	92.5	91.2	94.6	90.9	87.4	95.9	96.6
\$20,000 - \$29,999	93.2	95.0	97.1	90.5	91.2	96.5	93.3	98.4	89.0	94.1	99.2	95.2
\$30,000 - \$39,999	93.9	92.4	97.9	94.1	90.7	100.0	96.2	98.7	98.5	98.7	92.2	99.1
\$40,000 or more	97.8	98.3	98.0	98.8	96.0	98.0	97.1	98.4	98.3	96.3	94.9	95.9
All Households	90.5	91.2	93.5	90.6	90.9	93.3	91.4	93.2	91.2	89.9	92.7	94.1
	Maine											
\$9,999 or less	91.9	90.5	92.6	94.5	98.0	97.7	96.5	96.4	91.8	91.2	93.3	92.9
\$10,000 - \$19,999	94.8	90.3	93.2	95.6	97.5	97.6	97.9	96.3	95.8	97.0	95.6	97.7
\$20,000 - \$29,999	98.7	95.6	97.8	98.6	98.4	97.6	99.5	99.4	99.7	95.5	97.5	99.4
\$30,000 - \$39,999	100.0	95.3	98.5	100.0	100.0	98.9	98.9	100.0	98.5	96.8	96.5	97.6
\$40,000 or more	98.1	98.9	100.0	100.0	99.2	99.3	98.7	99.7	98.5	97.5	98.0	98.0
All Households	96.5	93.7	95.9	97.6	98.5	98.2	98.2	98.1	96.4	95.4	96.1	97.1
	Maryland											
\$9,999 or less	92.1	85.9	89.7	91.6	91.2	87.5	90.2	95.7	90.5	83.1	89.0	91.5
\$10,000 - \$19,999	93.3	96.9	93.7	93.7	94.1	92.2	94.5	98.4	90.4	90.2	93.8	94.2
\$20,000 - \$29,999	95.6	96.2	94.9	99.3	96.9	95.1	99.0	95.6	96.2	96.2	96.5	97.1
\$30,000 - \$39,999	96.8	97.0	97.3	100.0	97.9	98.2	97.9	100.0	92.3	96.3	95.0	95.5
\$40,000 or more	100.0	98.0	100.0	98.3	98.4	99.5	99.3	99.8	98.4	96.5	97.4	97.3
All Households	96.2	95.3	96.1	97.0	96.4	95.5	96.8	98.3	94.6	93.1	95.0	95.7
	Massachusetts											
\$9,999 or less	87.3	91.7	84.3	90.2	89.8	90.8	94.4	93.3	93.9	90.3	84.7	91.6
\$10,000 - \$19,999	94.5	93.0	93.3	93.8	89.2	91.9	93.2	97.4	95.3	94.0	93.1	98.4
\$20,000 - \$29,999	96.1	97.1	97.8	94.5	95.5	98.6	96.1	98.2	98.6	91.7	91.0	98.2
\$30,000 - \$39,999	98.6	100.0	97.7	97.0	97.1	98.5	97.3	98.5	97.9	95.4	97.8	96.6
\$40,000 or more	99.1	98.2	97.4	98.7	97.7	98.5	97.5	98.9	98.6	96.0	97.1	97.2
All Households	95.2	95.9	94.1	95.2	94.0	95.8	95.9	97.3	96.9	93.8	93.1	96.3
	Michigan											
\$9,999 or less	84.2	86.0	87.1	83.5	88.1	86.6	86.4	89.1	87.6	84.5	84.4	84.6
\$10,000 - \$19,999	92.9	92.9	95.0	93.3	95.7	95.2	93.2	94.5	93.3	91.3	93.5	95.9
\$20,000 - \$29,999	96.1	98.3	96.9	95.3	97.6	95.4	96.2	95.7	93.9	91.4	96.0	97.1
\$30,000 - \$39,999	97.8	98.6	96.7	97.3	97.0	99.5	97.6	97.0	96.2	95.9	97.9	97.2
\$40,000 or more	99.3	98.5	98.9	98.4	98.6	98.7	98.7	98.8	98.2	96.1	96.9	98.4
All Households	94.0	94.9	95.1	93.9	95.8	95.3	94.7	95.0	94.0	91.7	93.7	94.6
	Minnesota											
\$9,999 or less	95.8	91.7	90.0	86.5	94.1	90.7	92.1	87.7	93.8	92.0	92.5	94.5
\$10,000 - \$19,999	96.5	96.8	98.3	92.6	98.8	96.3	95.8	94.5	96.2	94.9	95.4	97.2
\$20,000 - \$29,999	96.6	100.0	97.7	98.8	97.9	97.9	97.7	99.3	98.9	95.8	99.6	97.7
\$30,000 - \$39,999	99.0	97.1	98.9	97.9	97.0	97.3	98.8	99.1	99.4	97.6	97.8	97.7
\$40,000 or more	100.0	100.0	99.4	99.1	99.4	99.0	99.9	98.8	99.2	96.4	98.8	99.9
All Households	97.7	97.4	97.3	95.7	97.8	97.1	97.5	96.7	97.8	95.6	97.2	97.8

* Current dollar equivalents are at the end of Table 6.14

Table 6.14
Percentage of Households with Telephone Service in March

Total Household Income in March 1984 Dollars *	1984	1985	1986	1987	1988	1989	1990	1991	1992	1993	1994	1995
Mississippi												
\$9,999 or less	71.3	69.1	65.5	68.2	74.2	68.7	76.9	73.5	76.9	75.7	78.6	73.6
\$10,000 - \$19,999	79.0	81.4	86.5	84.3	79.4	86.3	87.5	88.3	88.5	88.9	91.5	88.5
\$20,000 - \$29,999	92.0	92.7	90.8	94.2	93.1	95.0	94.4	93.8	94.0	95.9	94.5	96.7
\$30,000 - \$39,999	96.3	91.6	93.9	96.5	93.3	98.9	100.0	100.0	97.7	96.0	96.0	94.5
\$40,000 or more	98.4	97.2	97.9	95.4	98.9	98.9	100.0	98.8	97.3	97.3	96.1	99.1
All Households	81.9	81.7	82.1	82.8	83.9	84.7	88.1	86.4	86.9	87.0	88.9	87.2
Missouri												
\$9,999 or less	82.5	83.3	83.8	78.8	78.4	77.6	81.2	85.6	88.6	80.1	83.2	85.5
\$10,000 - \$19,999	90.4	90.8	91.1	92.3	96.1	91.9	87.9	92.9	91.5	94.7	91.8	93.6
\$20,000 - \$29,999	96.9	96.9	97.4	93.4	97.3	98.5	96.3	99.0	100.0	97.6	96.4	98.4
\$30,000 - \$39,999	99.2	98.5	99.2	98.4	98.1	96.1	98.7	98.9	100.0	99.2	94.4	96.6
\$40,000 or more	99.4	100.0	98.0	100.0	99.4	97.5	100.0	98.2	99.0	100.0	100.0	100.0
All Households	92.2	92.8	93.1	91.5	93.0	91.0	91.9	94.2	94.8	92.8	92.1	94.1
Montana												
\$9,999 or less	79.6	84.0	81.2	78.3	81.4	80.4	80.2	77.9	80.5	84.6	91.3	91.1
\$10,000 - \$19,999	88.7	90.2	95.8	93.0	95.6	94.5	92.7	94.2	94.4	95.1	94.6	96.7
\$20,000 - \$29,999	96.4	97.8	97.8	94.9	90.7	96.9	95.0	95.9	96.6	97.9	96.4	97.3
\$30,000 - \$39,999	97.4	97.7	98.9	100.0	98.9	100.0	98.3	98.6	98.5	100.0	98.5	99.1
\$40,000 or more	100.0	98.2	98.6	97.7	97.9	97.5	100.0	100.0	100.0	98.7	99.2	100.0
All Households	90.3	92.2	93.1	91.3	91.1	92.6	91.7	91.5	92.6	94.5	95.4	96.3
Nebraska												
\$9,999 or less	90.7	94.2	92.0	89.0	88.1	87.0	86.3	89.4	91.2	91.1	90.7	90.9
\$10,000 - \$19,999	97.1	93.8	93.4	93.1	97.2	96.6	97.6	95.4	98.0	98.7	96.2	98.8
\$20,000 - \$29,999	99.2	98.1	98.9	97.2	100.0	100.0	97.4	97.4	98.3	97.6	99.4	99.3
\$30,000 - \$39,999	100.0	100.0	97.3	100.0	100.0	100.0	100.0	100.0	99.2	100.0	99.3	98.0
\$40,000 or more	100.0	98.7	100.0	99.1	98.4	100.0	100.0	100.0	100.0	100.0	100.0	97.8
All Households	96.6	96.5	95.8	94.9	96.4	96.4	95.8	95.9	97.2	97.3	97.0	97.1
Nevada												
\$9,999 or less	78.4	85.2	76.9	78.8	77.9	74.9	80.4	78.4	90.0	88.0	78.3	78.5
\$10,000 - \$19,999	89.8	84.5	92.5	91.1	89.6	91.3	91.8	89.2	91.1	92.7	92.3	92.1
\$20,000 - \$29,999	97.7	96.6	93.0	91.7	96.2	95.5	98.1	97.2	97.0	96.2	96.6	93.4
\$30,000 - \$39,999	98.2	95.4	96.7	97.9	96.6	97.1	96.2	99.3	97.5	98.8	95.3	97.7
\$40,000 or more	98.6	96.3	100.0	100.0	98.7	96.8	99.1	99.4	98.4	100.0	97.2	98.8
All Households	93.0	91.4	91.3	92.5	92.0	91.5	93.6	92.9	94.7	95.1	92.6	92.3
New Hampshire												
\$9,999 or less	82.2	87.8	84.9	91.7	90.2	88.7	88.3	86.1	82.1	87.4	89.0	89.7
\$10,000 - \$19,999	94.3	89.7	88.1	88.2	95.3	92.2	91.6	95.9	92.9	97.6	94.8	92.5
\$20,000 - \$29,999	98.4	92.6	97.1	92.4	98.0	98.0	96.9	95.3	97.0	98.1	94.0	97.4
\$30,000 - \$39,999	99.0	98.7	97.5	97.5	95.7	98.0	97.6	100.0	100.0	100.0	100.0	96.4
\$40,000 or more	100.0	97.7	100.0	98.5	99.3	98.6	100.0	100.0	98.6	100.0	100.0	99.4
All Households	94.8	93.3	94.0	94.1	96.4	95.8	95.9	96.7	94.6	97.2	95.9	95.2

* Current dollar equivalents are at the end of Table 6.14

Table 6.14
Percentage of Households with Telephone Service in March

Total Household Income in March 1984 Dollars *	1996	1997	1998	1999	2000	2001	2002	2003	2004	2005	2006	2007
	Mississippi											
\$9,999 or less	76.1	76.6	76.4	75.2	76.7	77.8	79.4	82.4	83.6	78.2	86.0	82.7
\$10,000 - \$19,999	86.1	90.2	89.1	85.0	92.9	86.6	94.9	90.8	90.3	88.7	87.2	92.9
\$20,000 - \$29,999	91.5	96.8	98.5	94.3	92.6	92.3	94.5	94.3	96.2	91.7	90.8	93.9
\$30,000 - \$39,999	98.6	98.0	96.0	93.1	90.9	92.4	97.3	98.0	93.7	91.6	97.1	96.7
\$40,000 or more	95.6	99.0	97.3	100.0	96.5	97.1	98.5	95.8	98.7	91.6	97.4	94.3
All Households	86.7	89.4	89.3	87.2	88.9	88.0	90.9	90.4	91.5	87.1	90.4	90.7
	Missouri											
\$9,999 or less	87.3	95.2	84.4	82.7	86.1	93.2	88.3	92.3	81.4	83.7	87.8	90.0
\$10,000 - \$19,999	98.1	96.2	96.7	94.6	94.5	93.8	93.9	96.4	94.1	90.5	94.4	95.6
\$20,000 - \$29,999	96.6	96.7	96.5	95.6	96.5	97.1	96.7	100.0	96.3	94.8	96.4	97.3
\$30,000 - \$39,999	99.0	100.0	98.9	99.2	100.0	98.4	97.8	97.9	98.0	99.7	91.5	98.2
\$40,000 or more	100.0	100.0	99.3	100.0	99.2	99.6	99.1	99.2	98.3	96.1	96.5	98.0
All Households	96.3	97.5	95.0	94.8	95.5	96.7	95.4	97.2	93.5	92.3	93.4	95.7
	Montana											
\$9,999 or less	89.4	86.3	87.2	88.0	88.0	90.2	92.9	89.1	88.1	86.7	86.3	90.6
\$10,000 - \$19,999	92.8	93.1	91.3	96.9	95.5	95.8	98.4	95.5	94.4	93.7	90.6	96.9
\$20,000 - \$29,999	97.8	98.1	97.9	98.7	98.4	97.5	96.5	97.1	96.1	96.0	93.9	97.5
\$30,000 - \$39,999	100.0	98.8	97.8	99.1	98.5	98.2	97.0	97.4	97.5	97.0	98.6	97.8
\$40,000 or more	95.6	99.2	97.2	97.6	99.1	94.0	95.5	98.8	95.9	96.0	96.6	97.0
All Households	94.2	94.1	93.2	95.6	95.1	94.8	96.1	94.9	93.7	92.9	92.1	95.7
	Nebraska											
\$9,999 or less	90.1	92.8	92.5	85.1	96.6	93.1	92.7	89.4	88.9	84.4	81.2	82.1
\$10,000 - \$19,999	97.5	97.5	94.4	94.8	96.6	97.4	96.7	95.0	92.8	93.5	94.2	94.2
\$20,000 - \$29,999	98.0	97.4	96.8	98.6	100.0	98.2	95.3	98.7	97.3	96.8	98.3	94.8
\$30,000 - \$39,999	95.5	100.0	98.5	97.5	100.0	98.8	97.9	99.3	97.8	99.2	96.5	97.5
\$40,000 or more	99.2	98.0	97.9	98.9	98.4	98.5	98.9	99.8	98.6	99.3	97.5	99.3
All Households	96.0	97.0	95.7	94.6	98.1	97.3	96.5	96.4	95.1	94.3	93.6	93.8
	Nevada											
\$9,999 or less	88.4	90.8	79.3	78.2	89.7	89.0	92.1	84.7	86.6	86.8	86.0	85.5
\$10,000 - \$19,999	90.0	91.3	88.8	93.3	94.0	94.2	93.3	94.7	93.0	89.8	92.4	93.0
\$20,000 - \$29,999	96.0	92.3	95.4	97.0	95.9	96.2	95.8	96.5	91.7	88.4	91.8	93.5
\$30,000 - \$39,999	97.4	96.3	100.0	95.1	96.2	96.6	98.2	96.6	96.4	93.4	95.5	96.3
\$40,000 or more	99.3	98.0	98.6	95.2	98.8	97.3	99.0	98.1	97.5	92.8	96.8	96.8
All Households	94.1	93.8	92.5	92.5	95.4	95.1	95.9	94.8	93.3	90.4	92.7	93.5
	New Hampshire											
\$9,999 or less	96.1	93.6	88.6	90.2	95.6	95.3	92.7	90.7	92.0	91.0	96.1	92.1
\$10,000 - \$19,999	97.8	97.3	93.3	96.3	96.4	96.9	97.0	99.0	93.6	93.4	92.9	94.4
\$20,000 - \$29,999	98.2	96.4	94.5	96.4	96.6	98.8	99.3	97.1	92.1	96.5	96.7	98.2
\$30,000 - \$39,999	95.2	98.3	100.0	95.5	100.0	99.1	100.0	98.8	98.1	97.5	97.2	97.8
\$40,000 or more	99.1	99.1	98.7	97.6	100.0	99.3	98.7	99.1	98.2	97.2	94.8	98.3
All Households	97.6	97.1	95.4	95.7	98.0	98.1	97.8	97.4	95.4	95.5	95.3	96.7

* Current dollar equivalents are at the end of Table 6.14

Table 6.14
Percentage of Households with Telephone Service in March

Total Household Income in March 1984 Dollars *	1984	1985	1986	1987	1988	1989	1990	1991	1992	1993	1994	1995
New Jersey												
\$9,999 or less	83.2	84.3	80.0	81.6	85.4	86.8	86.6	83.5	84.8	83.2	83.4	81.9
\$10,000 - \$19,999	91.1	94.6	93.9	93.6	89.0	92.5	94.3	92.1	91.1	93.5	93.6	88.4
\$20,000 - \$29,999	96.1	96.6	96.9	94.4	95.4	95.9	95.0	96.6	98.6	94.5	96.0	91.9
\$30,000 - \$39,999	99.1	100.0	98.4	98.3	98.1	96.5	98.5	97.8	98.2	98.5	97.7	97.5
\$40,000 or more	98.6	99.4	98.9	99.3	99.2	99.0	98.7	99.0	98.9	99.0	97.4	96.9
All Households	93.6	95.2	94.5	94.2	94.3	95.1	95.5	94.8	94.9	94.3	94.0	92.0
New Mexico												
\$9,999 or less	61.8	67.4	67.8	73.6	70.3	73.8	75.3	71.5	71.7	75.5	80.3	78.0
\$10,000 - \$19,999	81.7	80.8	83.1	87.3	84.7	84.5	83.3	85.7	89.5	88.0	87.2	87.4
\$20,000 - \$29,999	89.8	90.7	89.9	96.8	92.6	97.1	89.2	96.5	95.1	93.7	93.5	92.4
\$30,000 - \$39,999	98.1	96.3	98.1	94.7	93.9	93.4	97.3	93.6	99.5	97.2	97.3	97.5
\$40,000 or more	99.0	98.2	98.4	99.3	98.6	98.7	99.0	98.9	98.7	99.1	96.2	100.0
All Households	82.1	84.3	85.2	88.2	85.5	86.5	86.4	87.3	88.6	88.7	89.4	89.0
New York												
\$9,999 or less	78.4	80.4	81.6	82.9	82.2	80.6	75.4	77.7	83.2	84.2	83.7	84.8
\$10,000 - \$19,999	91.9	91.8	92.7	91.8	92.3	94.1	90.7	89.8	92.9	94.5	93.5	94.4
\$20,000 - \$29,999	97.1	96.8	96.9	97.4	96.5	94.1	94.1	95.6	94.6	96.1	95.7	95.4
\$30,000 - \$39,999	98.0	98.1	98.2	97.6	96.8	98.4	96.4	98.5	97.6	97.6	98.0	96.2
\$40,000 or more	98.5	98.8	98.4	99.1	98.9	98.9	98.3	98.6	99.3	98.5	99.1	98.5
All Households	91.4	92.2	92.9	93.3	93.0	92.9	90.9	91.5	93.1	93.7	93.4	93.4
North Carolina												
\$9,999 or less	73.5	75.7	78.4	77.5	77.1	82.4	82.7	84.1	83.6	85.0	83.9	83.5
\$10,000 - \$19,999	87.0	89.2	88.1	88.0	88.2	88.3	91.0	91.2	91.4	90.9	93.6	92.3
\$20,000 - \$29,999	96.4	94.6	94.3	94.1	95.5	96.3	95.5	95.3	96.7	96.3	94.5	95.7
\$30,000 - \$39,999	98.5	99.4	98.2	98.0	98.5	99.4	97.9	98.1	97.5	98.5	97.0	97.6
\$40,000 or more	98.4	99.5	98.9	99.1	99.7	100.0	99.8	100.0	99.5	99.8	99.1	98.7
All Households	89.0	89.9	90.1	89.8	90.2	92.1	92.5	92.8	92.7	93.1	92.9	92.6
North Dakota												
\$9,999 or less	85.2	85.5	89.5	94.1	92.1	88.9	89.8	90.6	90.0	91.9	89.8	94.4
\$10,000 - \$19,999	95.0	94.9	93.1	98.3	95.0	98.3	97.9	97.6	97.2	98.2	97.1	97.8
\$20,000 - \$29,999	95.7	98.9	98.1	98.6	100.0	97.7	98.3	99.2	98.9	97.5	98.3	98.9
\$30,000 - \$39,999	98.7	100.0	99.1	100.0	100.0	99.2	99.0	99.2	99.2	100.0	97.9	100.0
\$40,000 or more	99.0	100.0	99.2	100.0	100.0	100.0	100.0	99.0	99.0	100.0	100.0	98.8
All Households	93.9	94.9	95.0	97.9	96.8	96.5	96.7	96.7	96.3	97.2	96.3	97.6
Ohio												
\$9,999 or less	81.0	77.4	79.1	80.6	82.8	82.2	88.6	85.9	84.4	86.3	85.8	83.4
\$10,000 - \$19,999	93.2	91.0	94.7	94.0	93.5	94.3	95.8	94.2	93.6	93.7	94.8	95.8
\$20,000 - \$29,999	97.0	96.8	96.4	97.6	97.4	97.5	98.0	97.1	97.8	98.0	96.7	95.5
\$30,000 - \$39,999	98.4	96.9	99.2	98.0	99.4	99.5	98.3	97.9	99.4	99.1	98.8	98.3
\$40,000 or more	99.4	99.3	99.4	98.5	99.4	99.6	99.6	99.8	99.0	99.7	98.7	99.3
All Households	93.2	91.6	93.5	93.4	94.2	94.3	96.0	94.8	94.3	95.1	94.6	93.9

* Current dollar equivalents are at the end of Table 6.14

Table 6.14
Percentage of Households with Telephone Service in March

Total Household Income in March 1984 Dollars *	1996	1997	1998	1999	2000	2001	2002	2003	2004	2005	2006	2007
	New Jersey											
\$9,999 or less	83.4	88.6	90.0	88.9	89.8	86.2	86.1	91.3	93.2	90.8	86.1	90.8
\$10,000 - \$19,999	88.3	94.9	94.4	93.4	93.5	95.2	94.7	95.6	90.2	91.6	82.5	93.0
\$20,000 - \$29,999	91.6	97.1	95.2	95.6	90.5	94.0	97.7	97.5	96.4	96.8	92.9	95.7
\$30,000 - \$39,999	96.1	97.7	95.8	97.7	98.0	97.0	98.7	97.9	97.5	95.2	94.9	98.5
\$40,000 or more	98.2	99.2	99.0	97.0	97.5	98.6	98.5	98.2	98.8	95.4	96.2	98.6
All Households	92.4	96.1	95.7	94.9	94.5	94.9	95.6	96.5	95.8	94.1	91.8	96.1
	New Mexico											
\$9,999 or less	68.5	69.6	76.2	76.6	85.9	83.0	83.8	81.7	84.7	82.9	78.0	82.6
\$10,000 - \$19,999	87.1	90.1	87.8	85.6	90.0	90.9	93.7	92.4	89.5	91.0	85.3	92.7
\$20,000 - \$29,999	91.1	93.0	93.4	91.5	93.9	94.2	95.0	95.7	94.9	95.6	88.9	96.3
\$30,000 - \$39,999	96.4	95.2	89.8	94.5	91.7	93.1	95.1	97.5	97.9	91.7	91.4	88.6
\$40,000 or more	97.9	100.0	97.6	93.1	97.2	95.7	98.2	96.6	97.8	95.0	96.1	99.4
All Households	84.3	86.0	87.8	86.7	91.3	90.7	92.4	91.6	91.7	90.9	87.0	91.6
	New York											
\$9,999 or less	85.4	87.5	88.5	90.7	92.0	90.7	89.2	90.7	88.9	85.1	85.2	86.1
\$10,000 - \$19,999	93.3	95.3	95.3	94.3	96.9	94.0	96.6	94.6	93.4	91.5	88.2	92.3
\$20,000 - \$29,999	96.3	95.4	97.4	96.2	96.8	95.0	98.2	96.4	97.2	91.9	93.3	94.2
\$30,000 - \$39,999	97.6	97.3	98.4	97.5	97.6	97.7	98.6	98.3	97.7	92.2	93.7	97.3
\$40,000 or more	98.4	98.8	98.7	98.1	97.9	97.8	98.7	99.1	98.0	94.6	93.2	96.6
All Households	93.6	94.5	95.2	95.1	96.1	95.0	96.0	95.7	94.8	91.0	90.4	93.1
	North Carolina											
\$9,999 or less	85.5	83.6	85.5	84.3	85.1	86.5	86.9	89.8	87.6	86.4	85.1	88.6
\$10,000 - \$19,999	87.9	91.8	91.0	92.6	92.4	91.7	93.7	93.2	93.4	88.8	93.1	90.5
\$20,000 - \$29,999	95.9	96.3	94.5	95.7	95.8	96.2	97.6	97.3	95.0	94.6	95.1	95.0
\$30,000 - \$39,999	98.2	98.9	97.2	99.0	96.7	95.7	96.8	96.3	97.9	95.9	97.8	97.7
\$40,000 or more	99.1	98.4	98.1	98.0	98.4	97.1	98.0	98.4	97.8	96.3	96.0	99.0
All Households	92.5	93.5	93.1	93.3	93.5	93.1	94.3	94.6	93.7	91.9	92.8	93.4
	North Dakota											
\$9,999 or less	91.3	93.6	91.2	89.3	89.1	86.2	89.6	85.6	86.0	88.5	91.5	94.4
\$10,000 - \$19,999	95.5	95.4	94.9	95.7	95.6	95.2	95.7	95.3	94.8	96.1	93.8	97.5
\$20,000 - \$29,999	98.1	96.8	100.0	99.4	95.6	98.1	98.0	99.2	96.8	97.8	98.1	98.5
\$30,000 - \$39,999	100.0	98.7	100.0	98.8	97.8	99.0	98.2	98.1	96.7	99.4	98.3	100.0
\$40,000 or more	100.0	98.6	100.0	100.0	99.0	98.3	99.4	98.9	97.6	96.9	97.6	100.0
All Households	96.2	96.2	96.5	95.7	94.8	94.9	95.7	94.8	94.0	95.4	95.4	97.7
	Ohio											
\$9,999 or less	87.3	88.5	87.7	87.8	88.0	86.9	90.6	93.1	87.2	86.7	88.4	91.2
\$10,000 - \$19,999	92.9	94.7	95.1	94.0	93.9	95.1	96.2	94.2	93.8	91.8	93.7	95.3
\$20,000 - \$29,999	98.7	96.8	98.9	98.7	97.1	96.3	97.8	97.3	96.8	96.2	95.2	97.0
\$30,000 - \$39,999	99.2	97.0	98.6	98.3	96.5	98.4	99.0	98.2	96.7	97.4	95.5	94.9
\$40,000 or more	98.8	99.3	99.3	99.2	98.5	98.6	98.7	99.0	98.7	97.2	96.8	96.6
All Households	95.0	95.0	95.8	95.6	94.8	95.2	96.4	96.3	94.8	93.6	93.9	95.1

* Current dollar equivalents are at the end of Table 6.14

Table 6.14
Percentage of Households with Telephone Service in March

Total Household Income in March 1984 Dollars *	1984	1985	1986	1987	1988	1989	1990	1991	1992	1993	1994	1995
Oklahoma												
\$9,999 or less	81.9	77.5	80.8	67.8	74.7	67.5	75.8	76.7	78.5	82.5	84.6	76.5
\$10,000 - \$19,999	90.8	88.4	86.2	89.7	88.5	86.5	91.4	87.2	90.8	91.2	93.8	92.9
\$20,000 - \$29,999	94.7	93.5	93.1	95.9	96.7	96.8	96.7	96.3	97.8	96.1	98.1	99.5
\$30,000 - \$39,999	94.4	98.7	98.8	98.9	100.0	95.5	98.4	98.7	100.0	100.0	95.2	100.0
\$40,000 or more	99.0	99.2	98.2	100.0	100.0	99.1	99.2	100.0	100.0	98.9	99.2	99.1
All Households	91.0	90.3	89.9	88.3	89.7	86.6	90.5	89.6	91.2	91.8	93.0	91.4
Oregon												
\$9,999 or less	76.4	73.5	83.6	72.5	68.6	71.2	82.0	88.6	83.5	82.4	92.6	90.3
\$10,000 - \$19,999	94.2	89.9	91.9	92.1	88.2	87.6	88.7	96.9	90.2	91.3	92.6	98.1
\$20,000 - \$29,999	95.0	94.4	93.5	97.5	98.7	95.1	97.9	98.6	92.4	100.0	100.0	97.0
\$30,000 - \$39,999	100.0	100.0	97.2	98.8	100.0	95.3	100.0	100.0	96.8	92.7	97.9	97.0
\$40,000 or more	96.9	93.9	99.1	100.0	100.0	99.0	97.9	98.2	99.3	99.3	98.7	100.0
All Households	91.4	89.6	92.4	91.5	89.7	89.6	92.8	96.2	91.8	92.8	96.2	96.4
Pennsylvania												
\$9,999 or less	85.6	85.2	88.4	88.7	89.8	90.5	91.0	91.9	93.4	92.3	91.9	91.8
\$10,000 - \$19,999	95.2	95.0	96.8	95.7	95.2	96.4	96.6	96.9	97.8	98.2	97.6	95.7
\$20,000 - \$29,999	98.0	97.5	98.0	98.2	99.0	98.2	98.4	98.8	99.0	99.0	98.7	98.3
\$30,000 - \$39,999	99.0	99.5	98.4	98.6	98.3	99.4	98.6	100.0	99.7	99.7	99.4	99.4
\$40,000 or more	99.2	99.6	99.0	99.6	99.3	99.6	99.2	99.4	99.8	99.6	99.2	99.2
All Households	94.4	94.4	95.9	96.0	96.1	96.7	96.7	97.2	97.8	97.5	97.1	96.6
Rhode Island												
\$9,999 or less	86.4	80.7	87.8	91.2	92.9	83.5	82.4	83.8	87.0	85.6	87.6	92.9
\$10,000 - \$19,999	93.2	96.4	91.9	89.2	93.5	94.9	96.3	94.8	93.0	96.0	96.0	94.4
\$20,000 - \$29,999	97.8	96.7	96.1	97.3	95.3	98.8	95.5	95.5	98.2	98.1	97.8	98.8
\$30,000 - \$39,999	98.5	100.0	100.0	100.0	98.8	100.0	100.0	98.3	98.2	96.8	100.0	98.8
\$40,000 or more	98.3	98.0	100.0	100.0	100.0	99.2	99.3	99.2	100.0	98.9	99.6	99.0
All Households	94.0	93.3	94.8	95.4	96.1	95.3	94.8	94.6	94.9	94.8	95.9	96.5
South Carolina												
\$9,999 or less	66.1	73.0	77.1	75.5	75.7	72.2	76.8	75.3	73.1	76.4	74.9	79.5
\$10,000 - \$19,999	88.2	82.7	86.3	86.9	85.1	81.8	86.8	85.2	88.3	88.3	85.7	90.8
\$20,000 - \$29,999	96.1	98.2	94.7	95.7	89.7	93.1	97.9	96.9	98.1	92.6	94.6	93.1
\$30,000 - \$39,999	93.5	98.3	100.0	97.6	98.9	98.2	98.3	96.3	97.3	96.0	98.2	100.0
\$40,000 or more	99.1	95.7	99.1	98.4	98.4	99.3	100.0	100.0	97.9	100.0	100.0	97.6
All Households	85.1	87.5	88.9	89.1	88.5	87.2	89.7	89.7	89.2	89.2	88.1	90.9
South Dakota												
\$9,999 or less	84.6	85.6	84.4	82.0	80.0	84.9	88.7	85.8	90.6	87.5	87.6	86.8
\$10,000 - \$19,999	92.5	89.6	93.9	94.8	92.7	93.7	93.5	93.8	91.5	93.3	97.3	95.9
\$20,000 - \$29,999	98.4	97.8	99.3	95.9	98.4	97.5	97.8	95.4	97.9	95.5	95.4	97.6
\$30,000 - \$39,999	98.8	97.9	98.8	99.2	98.4	96.3	98.2	99.0	99.2	99.2	100.0	96.7
\$40,000 or more	100.0	99.0	97.9	97.1	100.0	98.9	99.1	98.4	97.6	98.4	98.2	99.0
All Households	93.0	92.4	93.5	92.3	92.3	93.4	94.4	93.5	94.3	93.6	94.8	94.7

* Current dollar equivalents are at the end of Table 6.14

Table 6.14
Percentage of Households with Telephone Service in March

Total Household Income in March 1984 Dollars *	1996	1997	1998	1999	2000	2001	2002	2003	2004	2005	2006	2007
Oklahoma												
\$9,999 or less	80.4	78.9	80.0	80.0	82.1	87.1	85.1	82.0	84.0	84.6	82.4	84.7
\$10,000 - \$19,999	90.0	95.4	89.5	89.2	86.6	92.2	91.7	93.7	95.1	87.5	91.1	94.2
\$20,000 - \$29,999	95.9	98.3	95.6	98.1	93.8	92.2	94.6	95.4	93.4	93.1	93.4	97.2
\$30,000 - \$39,999	96.4	98.0	97.8	95.5	97.3	95.8	99.1	97.4	96.6	94.6	93.1	96.6
\$40,000 or more	98.2	96.1	96.0	96.0	97.6	99.4	99.5	98.4	97.0	95.6	94.1	96.6
All Households	90.3	91.8	90.6	90.8	90.3	92.7	93.1	92.8	92.7	90.5	90.0	93.1
Oregon												
\$9,999 or less	88.1	90.5	86.8	87.8	86.7	90.2	91.9	92.9	88.8	92.7	93.4	93.1
\$10,000 - \$19,999	95.9	95.0	94.7	94.1	91.3	97.2	96.7	95.7	94.6	93.1	96.2	96.1
\$20,000 - \$29,999	100.0	96.1	96.8	98.4	98.1	96.3	98.4	98.3	97.2	93.6	96.6	97.4
\$30,000 - \$39,999	98.9	97.4	100.0	100.0	97.3	98.1	100.0	98.8	95.2	96.1	98.5	99.4
\$40,000 or more	100.0	97.7	98.4	97.1	97.2	97.2	100.0	98.5	98.8	97.0	98.9	99.5
All Households	96.7	95.3	95.3	95.1	94.2	96.0	97.4	96.7	95.0	94.4	96.6	97.1
Pennsylvania												
\$9,999 or less	92.4	93.6	92.1	92.3	94.5	92.9	94.0	93.9	92.1	91.3	89.9	91.3
\$10,000 - \$19,999	98.2	97.0	97.6	96.5	96.1	96.7	97.7	97.0	96.1	93.8	94.9	97.0
\$20,000 - \$29,999	98.1	98.6	97.7	98.7	99.0	98.7	98.3	98.7	97.8	95.9	97.2	96.8
\$30,000 - \$39,999	98.1	99.5	98.8	97.5	98.5	97.8	99.5	98.3	98.0	97.7	96.9	97.5
\$40,000 or more	99.4	99.1	98.9	99.1	99.0	97.3	99.3	98.9	98.3	97.0	97.7	98.5
All Households	97.1	97.3	96.9	96.9	97.3	96.7	97.8	97.4	96.4	94.9	95.3	96.3
Rhode Island												
\$9,999 or less	90.7	87.6	92.5	85.8	89.6	92.5	92.3	92.9	89.4	88.7	89.7	90.8
\$10,000 - \$19,999	94.3	91.9	95.9	96.3	91.9	97.0	94.3	98.2	94.2	92.5	93.4	96.8
\$20,000 - \$29,999	97.2	96.1	98.5	96.6	97.6	96.1	95.0	98.8	97.9	94.5	96.5	94.6
\$30,000 - \$39,999	99.3	100.0	98.5	98.9	93.8	98.8	99.6	96.5	97.8	96.0	95.9	98.2
\$40,000 or more	98.2	100.0	97.7	97.3	99.4	98.7	99.1	99.8	98.4	97.6	97.4	97.8
All Households	95.5	94.6	96.2	94.7	94.6	96.6	96.1	97.4	95.4	94.0	94.8	95.8
South Carolina												
\$9,999 or less	80.6	76.2	80.5	89.9	86.2	84.6	85.7	87.4	85.2	87.1	85.8	87.7
\$10,000 - \$19,999	93.2	91.3	92.5	93.3	88.9	91.1	94.3	94.1	95.6	93.7	92.7	90.7
\$20,000 - \$29,999	97.3	95.7	94.8	95.3	100.0	97.7	96.4	95.4	92.4	96.3	95.4	92.3
\$30,000 - \$39,999	96.4	98.5	94.5	96.1	100.0	95.5	98.2	97.6	98.8	98.7	97.1	94.4
\$40,000 or more	98.9	100.0	99.1	100.0	100.0	98.9	97.5	98.2	97.6	98.1	96.8	95.7
All Households	92.0	92.0	92.1	94.6	94.3	93.3	94.0	94.0	93.4	94.1	92.9	91.7
South Dakota												
\$9,999 or less	82.7	90.5	68.5	73.8	91.1	91.6	88.8	86.9	80.3	87.4	90.8	93.8
\$10,000 - \$19,999	93.3	92.5	94.1	93.9	90.4	93.8	93.9	95.4	94.4	95.2	98.1	97.2
\$20,000 - \$29,999	97.6	98.8	95.7	97.8	99.2	96.1	95.9	95.7	98.1	98.1	96.3	97.5
\$30,000 - \$39,999	99.0	96.7	100.0	96.9	100.0	96.7	99.4	97.2	98.7	99.3	98.9	99.6
\$40,000 or more	98.9	98.8	98.2	100.0	99.1	98.1	99.4	99.4	96.3	99.3	97.0	99.6
All Households	93.1	94.7	89.0	91.4	95.3	95.0	95.2	94.6	92.7	95.3	96.0	97.5

* Current dollar equivalents are at the end of Table 6.14

Table 6.14
Percentage of Households with Telephone Service in March

Total Household Income in March 1984 Dollars *	1984	1985	1986	1987	1988	1989	1990	1991	1992	1993	1994	1995
Tennessee												
\$9,999 or less	71.1	75.0	79.4	80.4	80.5	86.7	86.0	75.6	89.6	83.0	84.6	82.5
\$10,000 - \$19,999	88.3	91.2	89.4	89.5	93.9	90.0	88.2	93.4	91.3	93.1	91.6	93.9
\$20,000 - \$29,999	94.5	91.2	94.1	95.4	97.5	97.6	97.0	97.6	98.0	99.2	98.4	94.4
\$30,000 - \$39,999	100.0	97.5	100.0	96.0	93.7	97.7	100.0	100.0	97.8	97.8	100.0	100.0
\$40,000 or more	100.0	98.8	100.0	97.4	99.0	100.0	99.1	97.9	100.0	99.3	100.0	100.0
All Households	87.1	88.0	89.8	89.5	91.6	93.0	92.3	90.8	94.1	92.8	92.9	92.7
Texas												
\$9,999 or less	74.0	73.8	72.8	77.5	70.8	73.3	77.5	78.8	80.7	79.7	82.6	82.2
\$10,000 - \$19,999	84.6	84.5	85.4	86.0	83.9	84.0	86.5	88.8	91.2	91.7	91.9	88.7
\$20,000 - \$29,999	91.7	90.1	91.2	95.8	95.5	93.1	95.9	94.9	94.5	96.5	93.9	92.7
\$30,000 - \$39,999	97.0	96.9	94.5	96.2	97.9	98.2	98.7	98.3	98.0	98.6	96.9	97.6
\$40,000 or more	98.5	98.9	99.3	99.0	98.7	97.8	98.5	99.3	99.3	99.0	98.5	97.9
All Households	88.4	88.1	88.1	90.2	88.2	87.8	90.0	91.2	91.8	92.0	92.0	91.0
Utah												
\$9,999 or less	81.5	87.9	78.3	73.0	79.1	87.7	85.3	96.1	91.0	86.9	87.7	91.2
\$10,000 - \$19,999	88.4	95.9	91.2	91.9	91.0	93.6	96.8	95.4	94.4	95.3	96.5	96.4
\$20,000 - \$29,999	97.0	96.9	98.3	97.8	97.2	99.2	99.2	98.2	92.5	96.3	97.4	99.5
\$30,000 - \$39,999	100.0	97.8	100.0	97.8	92.7	99.1	98.4	98.6	98.7	100.0	97.9	99.1
\$40,000 or more	100.0	98.2	100.0	100.0	100.0	98.9	100.0	99.0	97.8	98.2	98.9	100.0
All Households	92.4	95.5	94.0	92.9	92.6	95.6	0.0	97.3	94.4	95.6	96.2	97.3
Vermont												
\$9,999 or less	75.3	77.2	83.5	90.8	88.4	87.7	90.8	83.5	83.6	87.9	87.7	88.4
\$10,000 - \$19,999	93.3	90.3	89.9	96.4	93.9	95.0	96.4	94.8	94.0	88.9	95.8	95.3
\$20,000 - \$29,999	96.3	96.0	97.7	95.3	100.0	97.3	97.4	95.9	98.9	97.3	96.6	99.2
\$30,000 - \$39,999	97.6	94.0	100.0	98.9	98.7	98.6	99.0	100.0	98.3	96.3	98.2	99.1
\$40,000 or more	100.0	97.4	98.4	99.0	100.0	99.2	99.1	100.0	98.9	97.6	96.1	100.0
All Households	91.5	90.7	94.1	95.9	95.9	95.8	96.8	94.8	94.2	93.4	94.7	96.4
Virginia												
\$9,999 or less	80.4	82.5	74.7	73.1	80.0	79.8	82.1	71.6	80.1	84.0	87.1	89.6
\$10,000 - \$19,999	90.2	86.9	90.2	91.0	94.8	88.7	89.4	91.2	92.4	87.3	93.0	96.0
\$20,000 - \$29,999	95.7	96.9	94.4	96.2	95.0	96.0	94.8	95.6	97.5	97.9	96.2	98.8
\$30,000 - \$39,999	98.2	98.4	99.2	98.7	98.0	97.1	98.3	99.0	98.1	99.2	97.4	99.0
\$40,000 or more	98.9	98.3	98.9	99.1	100.0	98.6	99.3	100.0	99.6	99.1	97.9	99.5
All Households	93.2	92.9	92.2	93.0	94.4	92.8	93.4	92.3	94.3	94.1	94.6	97.0
Washington												
\$9,999 or less	82.7	82.9	80.2	81.2	83.3	84.8	92.1	92.3	87.5	93.1	88.8	89.9
\$10,000 - \$19,999	91.1	89.5	92.5	93.5	89.8	96.7	96.7	95.6	97.9	97.6	94.9	95.4
\$20,000 - \$29,999	95.9	96.1	93.3	94.6	96.8	98.5	97.0	98.7	98.7	97.1	95.1	95.8
\$30,000 - \$39,999	96.2	98.6	96.7	99.1	98.0	99.1	99.3	100.0	100.0	98.6	97.7	98.1
\$40,000 or more	98.4	97.7	97.3	98.5	99.6	100.0	99.4	100.0	98.9	100.0	99.2	98.2
All Households	92.9	93.1	92.1	93.4	93.5	96.6	97.2	97.4	96.9	97.4	95.4	95.4

* Current dollar equivalents are at the end of Table 6.14

Table 6.14
Percentage of Households with Telephone Service in March

Total Household Income in March 1984 Dollars *	1996	1997	1998	1999	2000	2001	2002	2003	2004	2005	2006	2007
	Tennessee											
\$9,999 or less	82.6	89.3	87.1	83.3	90.9	82.4	85.9	87.7	89.6	90.1	87.8	92.5
\$10,000 - \$19,999	93.4	92.9	93.3	92.9	96.9	92.7	93.6	92.4	92.0	91.4	90.8	91.2
\$20,000 - \$29,999	99.3	96.2	97.7	97.4	95.0	98.5	93.2	96.1	94.0	90.6	94.0	94.6
\$30,000 - \$39,999	100.0	98.3	95.7	97.2	100.0	96.0	97.7	97.4	95.5	93.4	94.8	95.9
\$40,000 or more	97.5	97.6	98.3	98.4	100.0	98.4	99.0	98.3	97.3	92.9	98.3	97.2
All Households	93.4	94.1	93.9	93.3	96.3	92.8	93.2	93.8	93.3	91.5	92.5	93.9
	Texas											
\$9,999 or less	79.7	79.6	83.2	83.1	85.2	86.2	86.7	88.1	85.6	83.9	83.8	87.5
\$10,000 - \$19,999	89.6	90.6	90.9	91.1	92.0	92.4	92.1	93.2	91.0	89.5	88.1	93.6
\$20,000 - \$29,999	94.3	94.2	95.5	93.9	95.5	93.8	95.9	96.8	93.1	92.5	92.9	95.5
\$30,000 - \$39,999	97.4	96.3	98.0	94.4	97.6	95.4	98.4	96.9	97.6	91.4	93.0	97.1
\$40,000 or more	98.2	97.5	98.0	98.1	98.4	97.6	99.3	98.1	95.9	95.4	97.4	98.3
All Households	91.0	91.0	92.4	92.1	93.5	93.0	94.4	94.5	92.1	90.4	90.8	94.1
	Utah											
\$9,999 or less	84.5	98.3	94.1	89.0	88.1	91.1	91.1	92.8	93.8	88.2	91.9	92.6
\$10,000 - \$19,999	95.5	94.1	98.5	94.0	95.0	94.7	96.6	96.8	95.1	94.5	95.2	96.9
\$20,000 - \$29,999	97.1	97.8	98.8	97.2	97.7	98.2	97.3	98.0	96.4	98.5	98.1	95.9
\$30,000 - \$39,999	99.1	100.0	99.0	98.2	98.9	98.4	96.0	99.1	98.2	100.0	99.2	100.0
\$40,000 or more	99.7	99.3	98.2	97.4	96.8	97.3	99.0	100.0	98.4	99.7	97.4	99.5
All Households	96.0	97.5	98.0	95.6	95.8	96.2	96.4	97.6	96.6	97.0	96.7	97.4
	Vermont											
\$9,999 or less	91.7	84.6	85.8	89.0	92.9	93.1	94.9	93.1	93.4	95.2	91.6	94.9
\$10,000 - \$19,999	96.3	91.7	97.2	96.2	94.8	96.9	97.5	94.9	97.0	95.6	95.0	95.2
\$20,000 - \$29,999	93.8	98.0	99.0	95.6	96.8	99.5	98.7	97.8	96.8	94.8	95.8	98.4
\$30,000 - \$39,999	97.1	99.0	98.3	96.1	98.6	99.2	100.0	98.7	97.9	97.6	99.1	99.3
\$40,000 or more	100.0	100.0	98.2	99.1	95.7	98.8	99.1	98.3	99.1	97.3	98.6	99.5
All Households	95.7	93.9	95.6	95.5	95.6	97.4	98.0	96.5	96.9	96.1	96.2	97.5
	Virginia											
\$9,999 or less	86.2	84.7	84.7	79.5	84.2	89.5	90.9	84.9	87.4	85.1	87.9	86.8
\$10,000 - \$19,999	96.3	90.0	96.1	92.7	90.8	92.0	92.3	94.3	96.1	89.1	92.5	89.8
\$20,000 - \$29,999	97.4	97.8	94.3	98.1	98.4	95.3	96.8	96.7	94.7	90.9	92.7	96.8
\$30,000 - \$39,999	98.9	94.7	99.1	93.4	99.1	96.2	97.2	99.2	93.8	94.7	93.1	100.0
\$40,000 or more	99.5	99.1	99.1	97.6	98.4	99.1	99.5	98.9	96.8	95.0	96.8	97.4
All Households	95.8	93.6	95.0	93.2	94.9	95.0	96.0	95.4	94.3	91.3	93.3	94.4
	Washington											
\$9,999 or less	83.6	89.0	87.1	83.1	79.4	91.7	94.4	92.5	87.5	93.0	92.7	92.8
\$10,000 - \$19,999	91.6	95.3	91.7	95.2	90.7	95.3	93.2	96.6	94.2	92.7	95.7	99.5
\$20,000 - \$29,999	100.0	98.4	99.0	99.4	98.1	96.8	95.7	97.3	98.7	97.7	96.4	98.5
\$30,000 - \$39,999	100.0	98.7	96.4	100.0	97.5	96.9	98.9	100.0	95.1	99.1	96.3	99.6
\$40,000 or more	97.1	98.9	97.8	97.8	99.1	98.3	99.1	97.5	97.6	98.2	98.3	99.5
All Households	94.4	96.1	95.0	96.0	93.7	96.0	96.3	96.6	94.9	96.2	96.2	98.3

* Current dollar equivalents are at the end of Table 6.14

Table 6.14
Percentage of Households with Telephone Service in March

Total Household Income in March 1984 Dollars *	1984	1985	1986	1987	1988	1989	1990	1991	1992	1993	1994	1995
West Virginia												
\$9,999 or less	75.7	74.4	79.9	77.1	75.8	76.7	77.1	77.4	79.4	78.6	78.1	84.1
\$10,000 - \$19,999	88.8	90.9	94.0	91.9	93.2	88.6	89.3	87.7	89.2	93.1	92.9	94.4
\$20,000 - \$29,999	91.2	93.8	97.3	95.4	92.7	93.7	94.2	97.8	96.2	95.5	99.3	97.8
\$30,000 - \$39,999	98.9	97.6	97.2	97.2	97.1	97.5	95.3	99.0	97.6	95.7	98.4	96.9
\$40,000 or more	100.0	97.1	98.7	100.0	97.2	97.6	98.9	95.3	97.9	100.0	98.6	98.2
All Households	87.3	88.0	90.7	88.7	88.0	87.6	88.7	89.0	89.6	89.4	90.6	92.4
Wisconsin												
\$9,999 or less	88.4	83.5	81.4	85.1	86.1	88.4	89.6	90.4	90.5	93.3	92.8	93.3
\$10,000 - \$19,999	96.0	95.1	95.1	97.7	96.7	95.7	94.9	95.3	97.4	98.2	96.2	96.7
\$20,000 - \$29,999	98.1	99.4	99.5	98.8	100.0	98.7	98.9	99.4	99.7	97.1	97.8	99.6
\$30,000 - \$39,999	99.1	99.2	100.0	100.0	98.5	100.0	100.0	100.0	100.0	98.0	99.4	99.1
\$40,000 or more	100.0	98.4	100.0	100.0	98.2	100.0	100.0	99.4	100.0	100.0	100.0	100.0
All Households	96.0	93.8	94.6	96.2	95.8	96.8	96.6	96.8	97.7	97.4	97.1	97.9
Wyoming												
\$9,999 or less	74.2	84.6	73.1	85.6	79.6	84.3	83.1	84.0	76.4	85.5	85.4	86.2
\$10,000 - \$19,999	86.0	90.6	92.6	92.3	91.1	96.1	95.0	96.6	95.6	92.6	91.5	93.6
\$20,000 - \$29,999	91.7	91.8	96.6	94.8	99.3	100.0	97.0	98.1	96.0	96.8	96.0	94.0
\$30,000 - \$39,999	100.0	96.9	96.0	98.4	100.0	100.0	100.0	98.9	98.8	98.7	97.1	96.4
\$40,000 or more	98.0	97.3	99.2	98.8	98.2	97.9	100.0	100.0	100.0	98.8	98.3	98.5
All Households	89.2	92.2	90.7	93.5	93.5	95.4	95.3	95.5	92.8	94.1	92.9	93.6
United States Total												
\$9,999 or less	80.1	80.0	80.5	80.8	81.4	81.9	82.9	83.4	83.7	84.8	85.7	85.1
\$10,000 - \$19,999	90.8	90.5	91.3	90.9	91.5	91.6	91.9	92.3	93.2	93.7	93.2	93.7
\$20,000 - \$29,999	95.9	95.7	95.3	96.1	96.5	96.3	96.3	96.9	96.9	97.1	96.2	96.2
\$30,000 - \$39,999	98.3	98.1	97.9	98.0	98.0	98.4	98.4	98.7	98.7	98.5	97.6	98.0
\$40,000 or more	98.8	98.9	98.9	99.0	99.1	99.1	99.0	99.2	99.2	99.3	98.8	98.6
All Households	91.8	91.8	92.2	92.5	92.9	93.1	93.4	93.7	93.9	94.2	93.9	93.9
1984 Dollars	Equivalent in Current Dollars											
\$10,000	\$10,000	\$10,370	\$10,604	\$10,926	\$11,354	\$11,920	\$12,514	\$13,158	\$13,578	\$13,996	\$14,347	\$14,756
\$20,000	\$20,000	\$20,740	\$21,208	\$21,852	\$22,708	\$23,840	\$25,028	\$26,316	\$27,156	\$27,992	\$28,694	\$29,512
\$30,000	\$30,000	\$31,110	\$31,812	\$32,778	\$34,062	\$35,760	\$37,542	\$39,474	\$40,734	\$41,988	\$43,041	\$44,268
\$40,000	\$40,000	\$41,480	\$42,416	\$43,704	\$45,416	\$47,680	\$50,056	\$52,632	\$54,312	\$55,984	\$57,388	\$59,024

* Current dollar equivalents are at the end of Table 6.14

Table 6.14
Percentage of Households with Telephone Service in March

Total Household Income in March 1984 Dollars *	1996	1997	1998	1999	2000	2001	2002	2003	2004	2005	2006	2007
	West Virginia											
\$9,999 or less	81.7	83.8	85.6	87.9	84.1	87.3	88.1	91.0	91.6	84.9	87.4	83.6
\$10,000 - \$19,999	96.9	97.1	96.2	94.9	96.1	95.1	95.0	96.0	94.2	92.0	95.3	96.0
\$20,000 - \$29,999	98.3	97.4	97.8	92.3	95.2	98.2	98.5	94.7	96.3	96.3	95.9	97.7
\$30,000 - \$39,999	100.0	100.0	95.5	96.8	97.2	98.5	99.3	98.3	96.6	96.4	91.8	95.0
\$40,000 or more	99.1	100.0	99.5	98.5	100.0	97.7	99.6	98.3	97.1	92.6	98.1	98.8
All Households	93.1	93.6	93.6	93.0	93.3	94.3	94.7	94.9	94.6	91.4	93.3	93.4
	Wisconsin											
\$9,999 or less	90.9	87.8	86.5	83.2	84.5	90.0	87.5	89.5	92.5	90.7	87.0	93.3
\$10,000 - \$19,999	95.9	94.8	94.4	96.4	90.6	95.2	94.1	94.2	94.1	89.8	93.7	96.5
\$20,000 - \$29,999	98.6	99.1	95.8	99.2	96.9	97.8	98.2	97.9	96.9	98.4	98.6	94.5
\$30,000 - \$39,999	98.9	100.0	98.3	100.0	98.2	98.0	99.6	99.0	96.8	97.6	96.7	95.9
\$40,000 or more	99.4	99.4	98.5	100.0	97.4	99.0	99.1	99.7	98.8	96.4	96.6	98.2
All Households	97.2	96.4	94.9	96.3	94.0	96.4	96.1	96.4	96.0	94.4	94.3	95.9
	Wyoming											
\$9,999 or less	87.1	89.5	83.4	91.1	91.7	86.2	82.5	84.4	88.7	88.5	89.1	93.2
\$10,000 - \$19,999	96.1	93.9	93.4	92.1	91.4	93.1	92.2	90.3	95.2	94.5	94.3	92.5
\$20,000 - \$29,999	99.2	97.7	96.3	98.3	95.6	95.0	94.8	97.5	97.3	92.1	94.5	98.9
\$30,000 - \$39,999	98.8	97.5	97.7	97.0	97.4	96.5	96.9	97.1	99.6	97.2	97.2	98.4
\$40,000 or more	99.1	98.8	95.7	98.2	99.2	97.8	99.3	99.6	98.3	99.0	97.8	99.1
All Households	95.5	94.9	92.6	95.0	94.8	93.7	93.0	93.4	95.8	94.5	94.6	96.3
	United States Total											
\$9,999 or less	85.4	86.0	85.7	85.5	87.5	87.6	89.2	89.2	88.0	86.4	86.3	88.4
\$10,000 - \$19,999	93.0	93.0	93.7	92.9	93.3	93.4	94.3	94.6	93.2	91.2	91.8	94.1
\$20,000 - \$29,999	96.5	96.5	96.1	96.0	96.1	95.9	96.9	97.0	95.3	94.1	94.4	95.9
\$30,000 - \$39,999	97.6	97.6	97.4	97.2	97.3	97.1	98.1	98.1	96.7	95.2	95.4	96.8
\$40,000 or more	98.5	98.2	98.2	98.2	98.0	97.8	98.8	98.8	97.7	96.0	96.5	97.9
All Households	93.9	94.0	94.1	94.0	94.5	94.4	95.5	95.5	94.2	92.5	92.9	94.6
1984 Dollars	Equivalent in Current Dollars											
\$10,000	\$15,175	\$15,595	\$15,809	\$16,082	\$16,686	\$17,173	\$17,427	\$17,953	\$18,265	\$18,840	\$19,474	\$20,019
\$20,000	\$30,350	\$31,190	\$31,618	\$32,164	\$33,372	\$34,346	\$34,854	\$35,906	\$36,530	\$37,680	\$38,948	\$40,038
\$30,000	\$45,525	\$46,785	\$47,427	\$48,246	\$50,058	\$51,519	\$52,281	\$53,859	\$54,795	\$56,520	\$58,422	\$60,057
\$40,000	\$60,700	\$62,380	\$63,236	\$64,328	\$66,744	\$68,692	\$69,708	\$71,812	\$73,060	\$75,360	\$77,896	\$80,076

* Current dollar equivalents are at the end of Table 6.14

Table 6.15
Critical Values for Determining Significant Differences by State

	In Unit	Available
UNITED STATES	0.7%	0.7%
ALABAMA	6.4%	7.7%
ALASKA	6.0%	7.5%
ARIZONA	6.7%	6.1%
ARKANSAS	5.5%	4.7%
CALIFORNIA	2.4%	2.4%
COLORADO	4.4%	5.0%
CONNECTICUT	4.2%	4.0%
DELAWARE	5.2%	5.7%
DISTRICT OF COLUMBIA	6.3%	6.3%
FLORIDA	2.8%	2.9%
GEORGIA	5.7%	5.0%
HAWAII	6.2%	6.2%
IDAHO	4.9%	4.6%
ILLINOIS	4.5%	5.1%
INDIANA	5.9%	5.9%
IOWA	4.3%	4.5%
KANSAS	4.9%	5.5%
KENTUCKY	5.5%	6.7%
LOUISIANA	8.5%	7.6%
MAINE	4.4%	4.4%
MARYLAND	4.3%	4.7%
MASSACHUSETTS	5.1%	5.3%
MICHIGAN	4.1%	4.3%
MINNESOTA	4.4%	4.6%
MISSISSIPPI	6.2%	6.5%
MISSOURI	4.4%	4.6%
MONTANA	5.7%	5.9%
NEBRASKA	6.0%	7.2%
NEVADA	4.8%	5.3%
NEW HAMPSHIRE	4.1%	4.0%
NEW JERSEY	4.5%	4.7%
NEW MEXICO	8.5%	9.9%
NEW YORK	3.3%	3.6%
NORTH CAROLINA	4.6%	4.9%
NORTH DAKOTA	5.6%	5.1%
OHIO	3.9%	3.8%
OKLAHOMA	5.5%	5.3%
OREGON	5.1%	4.9%
PENNSYLVANIA	3.4%	3.6%
RHODE ISLAND	5.0%	4.9%
SOUTH CAROLINA	5.1%	6.1%
SOUTH DAKOTA	4.9%	4.9%
TENNESSEE	6.3%	5.4%
TEXAS	3.1%	3.3%
UTAH	5.4%	5.7%
VERMONT	4.8%	5.0%
VIRGINIA	4.4%	4.4%
WASHINGTON	5.6%	7.9%
WEST VIRGINIA	4.9%	5.5%
WISCONSIN	4.7%	4.4%
WYOMING	4.6%	4.4%

Table 6.16
Critical Values for Determining Significant Differences by Income

	RACE						HISPANIC ORIGIN	
	TOTAL		WHITE		BLACK		In Unit Available	
	In Unit	Available	In Unit	Available	In Unit	Available	In Unit	Available
TOTAL	0.7%	0.7%	0.8%	0.8%	2.2%	2.0%	2.3%	2.4%
UNDER \$5,000	8.8%	7.9%	10.5%	9.8%	14.9%	15.2%	21.9%	21.7%
\$5,000 - \$7,499	8.1%	7.0%	10.1%	9.0%	16.3%	16.2%	19.3%	17.7%
\$7,500 - \$9,999	8.8%	8.5%	10.2%	10.0%	18.5%	17.6%	23.0%	23.9%
\$10,000 - \$12,499	7.7%	7.8%	8.4%	8.6%	17.3%	16.0%	19.2%	21.3%
\$12,500 - \$14,999	7.7%	7.9%	8.9%	9.0%	19.3%	17.4%	18.0%	18.7%
\$15,000 - \$19,999	6.1%	5.9%	6.7%	6.5%	16.0%	14.1%	15.3%	14.6%
\$20,000 - \$24,999	5.9%	5.5%	6.4%	6.2%	15.2%	15.2%	15.1%	15.8%
\$25,000 - \$29,999	6.0%	6.3%	6.5%	6.6%	17.3%	16.5%	13.8%	13.5%
\$30,000 - \$34,999	5.8%	5.6%	6.3%	6.4%	16.5%	16.7%	14.5%	13.7%
\$35,000 - \$39,999	5.9%	6.2%	6.4%	6.5%	18.0%	18.2%	16.5%	16.4%
\$40,000 - \$49,999	4.7%	4.6%	4.9%	4.7%	15.4%	14.6%	14.1%	13.2%
\$50,000 - \$59,999	5.2%	5.8%	5.6%	6.1%	17.2%	18.6%	17.5%	18.3%
\$60,000 - \$74,999	4.5%	4.7%	4.9%	5.1%	17.3%	17.2%	16.0%	16.3%
\$75,000 - \$99,999	4.5%	4.7%	4.7%	4.9%	18.2%	18.3%	18.2%	17.6%
\$100,000 - \$149,999	5.0%	5.0%	5.2%	5.1%	23.7%	27.5%	22.7%	21.9%
\$150,000 +	6.5%	6.6%	6.8%	7.1%	35.5%	34.7%	28.3%	31.3%

Table 6.17
Critical Values for Determining Significant Differences by Household Size

	RACE						HISPANIC ORIGIN	
	TOTAL		WHITE		BLACK		In Unit Available	
	In Unit	Available	In Unit	Available	In Unit	Available	In Unit	Available
TOTAL	0.7%	0.7%	0.8%	0.8%	2.2%	2.0%	2.3%	2.4%
1 PERSON	2.6%	2.5%	3.0%	2.8%	7.0%	6.6%	9.4%	10.0%
2 - 3	1.4%	1.4%	1.5%	1.4%	4.8%	4.5%	5.3%	5.5%
4 - 5	2.4%	2.4%	2.6%	2.7%	8.2%	7.9%	5.6%	5.4%
6 +	6.7%	6.3%	7.8%	7.8%	18.9%	15.5%	12.7%	11.5%

Table 6.18
Critical Values for Determining Significant Differences by Householder's Age

	RACE						HISPANIC ORIGIN	
	TOTAL		WHITE		BLACK		In Unit Available	
	In Unit	Available	In Unit	Available	In Unit	Available	In Unit	Available
TOTAL	0.7%	0.7%	0.8%	0.8%	2.2%	2.0%	2.3%	2.4%
15-24 YRS OLD	4.9%	5.1%	5.7%	5.8%	11.7%	11.6%	10.8%	10.2%
25-54 YRS OLD	1.0%	1.0%	1.1%	1.1%	3.0%	2.7%	3.1%	2.9%
55-59 YRS OLD	2.9%	2.8%	3.1%	3.2%	10.7%	11.4%	14.5%	14.8%
60-64 YRS OLD	3.3%	3.4%	3.4%	3.6%	13.8%	14.6%	15.8%	18.0%
65-69 YRS OLD	3.6%	3.6%	3.8%	4.0%	14.8%	16.1%	20.0%	21.7%
70-99 YRS OLD	2.0%	1.9%	2.0%	2.1%	8.7%	8.0%	12.4%	11.9%

Table 6.19
Critical Values for Determining Significant Differences by Labor Force Status

	RACE						HISPANIC ORIGIN	
	TOTAL		WHITE		BLACK		In Unit Available	
	In Unit	Available	In Unit	Available	In Unit	Available	In Unit	Available
TOTAL CNP	0.4%	0.4%	0.4%	0.4%	1.3%	1.2%	1.6%	1.3%
EMPLOYED	0.8%	0.8%	0.8%	0.9%	2.8%	2.9%	3.2%	3.3%
UNEMPLOYED	5.2%	4.8%	6.2%	5.8%	12.0%	12.0%	20.3%	20.9%
NOT IN LABOR FORCE	1.3%	1.3%	1.4%	1.5%	4.0%	4.3%	5.1%	5.2%

Table 6.20
Sample Size

Total Household Income in March 1984 Dollars *	1984	1985	1986	1987	1988	1989	1990	1991	1992	1993	1994	1995
Alabama												
\$9,999 or less	271	210	177	221	225	196	210	222	228	210	195	194
\$10,000 - \$19,999	274	233	155	174	167	212	185	187	193	189	189	178
\$20,000 - \$29,999	149	132	106	122	134	125	135	142	135	141	122	133
\$30,000 - \$39,999	111	87	65	95	75	82	83	84	93	85	80	75
\$40,000 or more	111	89	74	101	119	86	100	93	106	99	105	136
All Households	916	751	577	713	720	701	713	728	755	724	691	716
Alaska												
\$9,999 or less	144	92	82	94	123	124	108	100	97	90	96	91
\$10,000 - \$19,999	155	155	140	157	126	167	137	149	166	154	129	98
\$20,000 - \$29,999	161	147	163	131	131	142	151	135	128	139	130	115
\$30,000 - \$39,999	104	115	140	116	102	114	107	116	112	117	106	92
\$40,000 or more	290	340	353	297	287	264	274	269	290	281	250	223
All Households	854	849	878	795	769	811	777	769	793	781	711	619
Arizona												
\$9,999 or less	192	173	120	118	112	127	130	147	123	144	132	157
\$10,000 - \$19,999	235	194	154	158	160	179	189	173	163	172	180	194
\$20,000 - \$29,999	198	172	139	120	150	134	160	149	129	126	131	161
\$30,000 - \$39,999	94	88	91	91	87	92	88	91	80	88	87	82
\$40,000 or more	122	116	123	139	143	138	143	133	136	117	126	153
All Households	841	743	627	626	652	670	710	693	631	647	656	747
Arkansas												
\$9,999 or less	230	263	223	238	223	220	225	220	229	234	210	191
\$10,000 - \$19,999	233	232	193	176	219	252	224	240	232	204	219	189
\$20,000 - \$29,999	136	147	144	138	155	155	147	156	140	155	144	121
\$30,000 - \$39,999	69	69	74	91	88	81	106	98	83	77	65	86
\$40,000 or more	71	72	70	86	92	89	85	86	97	98	79	89
All Households	739	783	704	729	777	797	787	800	781	768	717	676
California												
\$9,999 or less	1,127	1,013	906	838	816	531	842	923	970	1,001	1,003	1,048
\$10,000 - \$19,999	1,386	1,252	1,032	1,006	1,073	675	1,061	1,150	1,160	1,116	1,059	1,029
\$20,000 - \$29,999	1,071	1,100	944	862	878	559	957	990	923	918	840	800
\$30,000 - \$39,999	711	756	685	721	707	465	713	688	669	638	537	519
\$40,000 or more	1,235	1,294	1,245	1,296	1,342	722	1,380	1,365	1,298	1,254	1,200	1,194
All Households	5,530	5,415	4,812	4,723	4,816	2,952	4,953	5,116	5,020	4,927	4,639	4,590
Colorado												
\$9,999 or less	185	136	112	136	135	139	153	142	141	152	138	124
\$10,000 - \$19,999	254	186	128	137	153	176	171	159	178	184	171	153
\$20,000 - \$29,999	193	172	135	138	135	141	135	155	150	140	133	158
\$30,000 - \$39,999	157	135	117	98	91	86	82	94	90	107	102	119
\$40,000 or more	232	177	154	160	150	141	153	152	166	166	181	171
All Households	1,021	806	646	669	664	683	694	702	725	749	725	725

* Current dollar equivalents are at the end of Table 6.14

Table 6.20
Sample Size

Total Household Income in March 1984 Dollars *	1996	1997	1998	1999	2000	2001	2002	2003	2004	2005	2006	2007
Alabama												
\$9,999 or less	199	173	171	166	167	307	318	300	291	318	249	204
\$10,000 - \$19,999	172	180	163	131	157	283	286	257	263	241	217	229
\$20,000 - \$29,999	127	116	112	117	144	240	185	196	200	170	156	123
\$30,000 - \$39,999	65	99	113	83	94	149	160	154	130	125	99	93
\$40,000 or more	111	117	123	159	139	276	299	262	263	216	181	168
All Households	674	685	682	656	701	1,255	1,248	1,169	1,147	1,070	902	817
Alaska												
\$9,999 or less	50	59	72	76	68	123	118	139	134	124	161	160
\$10,000 - \$19,999	97	95	101	92	98	193	177	207	220	205	183	204
\$20,000 - \$29,999	90	88	88	97	104	198	171	214	204	188	167	164
\$30,000 - \$39,999	85	87	81	83	81	193	165	168	163	140	168	147
\$40,000 or more	189	215	181	211	218	374	427	401	348	372	334	355
All Households	511	544	523	559	569	1,081	1,058	1,129	1,069	1,029	1,013	1,030
Arizona												
\$9,999 or less	179	207	191	165	161	178	192	202	227	212	203	203
\$10,000 - \$19,999	207	217	240	233	253	259	242	259	256	252	243	248
\$20,000 - \$29,999	386	147	144	162	176	193	192	204	175	209	217	186
\$30,000 - \$39,999	109	105	90	104	102	153	157	143	150	121	140	137
\$40,000 or more	144	150	176	203	204	264	303	275	280	267	257	273
All Households	771	826	841	867	896	1,047	1,086	1,083	1,088	1,061	1,060	1,047
Arkansas												
\$9,999 or less	199	198	209	189	185	249	241	252	245	212	206	228
\$10,000 - \$19,999	207	186	188	194	196	252	218	241	262	245	231	235
\$20,000 - \$29,999	126	129	133	118	116	153	169	159	167	146	157	146
\$30,000 - \$39,999	87	87	64	70	96	106	111	105	104	100	116	100
\$40,000 or more	96	72	82	106	105	143	165	146	152	174	148	152
All Households	715	672	676	677	698	903	904	903	930	877	858	861
California												
\$9,999 or less	983	996	913	916	793	917	953	986	999	1,002	1,119	1,099
\$10,000 - \$19,999	1,016	1,007	1,012	1,000	1,046	1,173	1,120	1,242	1,111	1,270	1,346	1,258
\$20,000 - \$29,999	714	758	737	801	766	978	977	909	857	1,036	1,117	1,141
\$30,000 - \$39,999	551	562	566	548	567	704	708	709	676	787	862	819
\$40,000 or more	1,113	1,173	1,237	1,260	1,281	1,839	1,811	1,754	1,746	1,739	2,075	2,144
All Households	4,377	4,496	4,465	4,525	4,453	5,611	5,569	5,600	5,389	5,834	6,519	6,461
Colorado												
\$9,999 or less	103	133	118	104	102	207	191	227	232	223	254	268
\$10,000 - \$19,999	153	161	156	159	160	272	340	355	330	309	341	310
\$20,000 - \$29,999	128	146	152	154	148	308	275	283	294	287	269	266
\$30,000 - \$39,999	122	122	114	118	108	220	198	223	227	212	219	204
\$40,000 or more	178	196	233	244	252	515	555	538	553	522	506	543
All Households	684	758	773	779	770	1,522	1,559	1,626	1,636	1,553	1,589	1,591

* Current dollar equivalents are at the end of Table 6.14

**Table 6.20
Sample Size**

Total Household Income in March 1984 Dollars *	1984	1985	1986	1987	1988	1989	1990	1991	1992	1993	1994	1995
Connecticut												
\$9,999 or less	110	102	99	90	105	65	60	80	60	90	85	95
\$10,000 - \$19,999	136	113	116	115	111	79	85	87	102	102	102	100
\$20,000 - \$29,999	119	128	121	97	96	111	86	108	94	92	105	75
\$30,000 - \$39,999	114	103	92	93	100	82	75	71	83	92	76	66
\$40,000 or more	177	201	229	197	191	183	219	193	171	173	164	168
All Households	656	647	657	592	603	520	525	539	510	549	532	504
Delaware												
\$9,999 or less	86	103	111	105	93	102	95	90	84	79	79	82
\$10,000 - \$19,999	137	147	139	123	104	129	120	133	114	102	110	93
\$20,000 - \$29,999	111	125	104	102	145	120	127	99	115	99	89	100
\$30,000 - \$39,999	92	96	83	79	77	98	91	69	73	89	72	66
\$40,000 or more	129	125	118	132	145	145	142	138	121	125	120	111
All Households	555	596	555	541	564	594	575	529	507	494	470	452
District of Columbia												
\$9,999 or less	140	181	152	115	127	122	161	145	132	107	129	136
\$10,000 - \$19,999	145	135	163	169	140	135	136	118	128	133	124	131
\$20,000 - \$29,999	94	109	97	114	119	134	125	109	106	97	74	90
\$30,000 - \$39,999	73	64	69	67	83	63	68	56	54	52	47	66
\$40,000 or more	130	134	136	162	165	144	143	123	122	138	131	130
All Households	582	623	617	627	634	598	633	551	542	527	505	553
Florida												
\$9,999 or less	549	614	595	597	610	681	673	703	649	709	744	660
\$10,000 - \$19,999	622	730	794	783	800	782	837	831	820	778	705	745
\$20,000 - \$29,999	422	506	544	589	599	623	640	646	586	584	556	486
\$30,000 - \$39,999	271	301	352	385	428	403	428	389	348	329	332	302
\$40,000 or more	290	395	490	564	587	648	584	537	529	511	525	530
All Households	2,154	2,546	2,775	2,918	3,024	3,137	3,162	3,106	2,932	2,911	2,862	2,723
Georgia												
\$9,999 or less	272	209	180	147	164	168	154	147	165	160	146	242
\$10,000 - \$19,999	274	217	161	162	157	146	153	159	148	148	149	290
\$20,000 - \$29,999	192	162	125	121	124	143	128	117	111	125	131	246
\$30,000 - \$39,999	133	108	89	96	98	88	86	85	81	73	79	152
\$40,000 or more	168	153	123	146	162	150	147	134	117	127	153	264
All Households	1,039	849	678	672	705	695	668	642	622	633	658	1,194
Hawaii												
\$9,999 or less	101	87	76	73	64	80	80	68	61	74	54	64
\$10,000 - \$19,999	120	108	109	119	105	108	106	100	110	81	99	84
\$20,000 - \$29,999	117	92	84	85	91	107	99	89	95	97	85	75
\$30,000 - \$39,999	110	88	75	76	81	84	74	67	60	76	77	72
\$40,000 or more	143	153	154	146	181	151	162	170	166	173	153	145
All Households	591	528	498	499	522	530	521	494	492	501	468	440

* Current dollar equivalents are at the end of Table 6.14

Table 6.20
Sample Size

Total Household Income in March 1984 Dollars *	1996	1997	1998	1999	2000	2001	2002	2003	2004	2005	2006	2007
Connecticut												
\$9,999 or less	85	97	93	96	90	192	190	217	234	252	282	250
\$10,000 - \$19,999	101	92	89	104	101	225	246	244	219	246	283	297
\$20,000 - \$29,999	91	85	102	75	85	235	202	181	206	223	244	219
\$30,000 - \$39,999	66	60	62	65	69	170	201	180	188	197	220	190
\$40,000 or more	155	161	189	200	205	517	508	508	591	595	627	654
All Households	498	495	535	540	550	1,339	1,347	1,330	1,438	1,513	1,656	1,610
Delaware												
\$9,999 or less	92	89	71	88	75	132	113	133	132	144	171	157
\$10,000 - \$19,999	126	109	101	106	102	173	193	204	235	260	244	259
\$20,000 - \$29,999	95	83	97	99	97	173	188	187	173	191	222	213
\$30,000 - \$39,999	77	65	69	74	81	139	152	167	147	153	165	170
\$40,000 or more	111	152	159	136	154	326	355	318	321	313	362	358
All Households	501	498	497	503	509	943	1,001	1,009	1,008	1,061	1,164	1,157
District of Columbia												
									BIA	BIA	BIA	
\$9,999 or less	145	154	138	126	121	238	272	260	263	297	331	282
\$10,000 - \$19,999	139	124	136	128	133	220	226	255	215	265	243	268
\$20,000 - \$29,999	97	104	91	85	109	181	160	169	142	156	163	192
\$30,000 - \$39,999	60	57	55	45	47	113	132	102	103	121	115	131
\$40,000 or more	123	122	128	144	160	263	255	249	276	284	334	341
All Households	564	561	548	528	570	1,015	1,045	1,035	999	1,123	1,186	1,214
Florida												
\$9,999 or less	666	638	594	599	574	645	757	748	719	693	677	668
\$10,000 - \$19,999	691	706	678	654	733	844	843	857	871	828	846	807
\$20,000 - \$29,999	506	468	481	505	516	655	665	636	626	614	624	646
\$30,000 - \$39,999	310	328	335	347	342	447	399	429	407	396	429	400
\$40,000 or more	445	468	525	586	619	864	841	841	818	828	877	847
All Households	2,618	2,608	2,613	2,691	2,784	3,455	3,505	3,511	3,441	3,359	3,453	3,368
Georgia												
\$9,999 or less	164	172	151	138	128	203	204	200	223	291	344	315
\$10,000 - \$19,999	175	209	193	192	197	236	254	284	246	377	380	402
\$20,000 - \$29,999	173	145	167	137	138	222	223	220	214	258	322	276
\$30,000 - \$39,999	103	108	122	120	110	155	156	161	167	180	206	206
\$40,000 or more	167	187	213	207	195	278	281	271	261	325	390	460
All Households	782	821	846	794	768	1,094	1,118	1,136	1,111	1,431	1,642	1,659
Hawaii												
\$9,999 or less	71	83	85	75	73	132	176	189	175	163	178	163
\$10,000 - \$19,999	82	83	83	101	88	177	203	193	188	207	205	191
\$20,000 - \$29,999	97	87	74	73	76	191	198	189	177	198	201	204
\$30,000 - \$39,999	61	58	60	50	51	164	138	150	154	168	190	161
\$40,000 or more	147	136	115	139	154	367	346	337	386	413	457	440
All Households	458	447	417	438	442	1,031	1,061	1,058	1,080	1,149	1,231	1,159

* Current dollar equivalents are at the end of Table 6.14

Table 6.20
Sample Size

Total Household Income in March 1984 Dollars *	1984	1985	1986	1987	1988	1989	1990	1991	1992	1993	1994	1995
Idaho												
\$9,999 or less	173	176	167	172	170	182	186	205	181	164	155	125
\$10,000 - \$19,999	248	210	217	206	224	187	202	213	193	200	200	193
\$20,000 - \$29,999	151	169	153	165	141	174	164	163	166	154	149	139
\$30,000 - \$39,999	93	99	96	96	88	87	87	109	73	96	104	91
\$40,000 or more	79	86	89	69	99	95	126	95	100	100	132	126
All Households	744	740	722	708	722	725	765	785	713	714	740	674
Illinois												
\$9,999 or less	444	514	527	483	511	480	473	500	496	521	488	489
\$10,000 - \$19,999	504	501	495	498	474	491	504	504	556	550	516	519
\$20,000 - \$29,999	437	492	500	470	430	457	475	476	453	459	451	444
\$30,000 - \$39,999	311	325	356	365	347	343	374	364	336	346	320	310
\$40,000 or more	456	471	527	522	593	605	616	591	578	551	540	627
All Households	2,152	2,303	2,405	2,338	2,355	2,376	2,442	2,435	2,419	2,427	2,315	2,389
Indiana												
\$9,999 or less	259	215	190	188	187	127	159	177	153	142	147	122
\$10,000 - \$19,999	273	247	237	215	245	187	177	158	173	178	171	172
\$20,000 - \$29,999	220	209	210	194	183	143	155	150	138	147	129	121
\$30,000 - \$39,999	151	140	140	120	116	110	98	81	84	93	90	60
\$40,000 or more	157	159	148	130	128	124	104	111	108	110	113	107
All Households	1,060	970	925	847	859	691	693	677	656	670	650	582
Iowa												
\$9,999 or less	228	191	172	161	169	158	167	176	158	169	174	138
\$10,000 - \$19,999	256	232	202	209	212	207	190	197	210	213	202	157
\$20,000 - \$29,999	199	168	159	165	163	162	168	183	183	176	141	134
\$30,000 - \$39,999	116	82	94	102	114	96	105	114	119	123	105	107
\$40,000 or more	140	146	103	111	94	121	119	123	113	102	110	118
All Households	939	819	730	748	752	744	749	793	783	783	732	654
Kansas												
\$9,999 or less	171	138	158	149	150	140	166	154	153	146	151	160
\$10,000 - \$19,999	197	182	178	180	177	192	184	174	190	216	190	191
\$20,000 - \$29,999	173	161	135	163	148	141	145	168	172	163	131	136
\$30,000 - \$39,999	111	119	107	96	100	98	96	106	93	100	102	70
\$40,000 or more	96	141	147	146	143	144	168	154	139	149	134	127
All Households	748	741	725	734	718	715	759	756	747	774	708	684
Kentucky												
\$9,999 or less	214	204	209	197	185	207	184	190	215	247	219	187
\$10,000 - \$19,999	208	189	204	167	181	186	162	157	187	159	178	172
\$20,000 - \$29,999	164	142	113	142	130	108	127	124	123	120	109	107
\$30,000 - \$39,999	95	82	82	79	73	70	79	94	90	85	57	63
\$40,000 or more	103	88	86	84	97	101	100	99	103	113	120	115
All Households	784	705	694	669	666	672	652	664	718	724	683	644

* Current dollar equivalents are at the end of Table 6.14

Table 6.20
Sample Size

Total Household Income in March 1984 Dollars *	1996	1997	1998	1999	2000	2001	2002	2003	2004	2005	2006	2007
Idaho												
\$9,999 or less	155	152	152	145	150	192	184	148	140	125	139	131
\$10,000 - \$19,999	167	168	213	188	198	236	229	286	230	224	211	209
\$20,000 - \$29,999	149	148	143	144	152	188	219	197	207	175	178	165
\$30,000 - \$39,999	92	101	106	109	105	151	137	134	151	136	114	123
\$40,000 or more	121	130	127	156	136	229	213	193	175	196	207	211
All Households	684	699	741	742	741	996	982	958	903	856	849	839
Illinois												
\$9,999 or less	369	381	370	345	320	440	443	494	491	491	402	399
\$10,000 - \$19,999	418	399	433	416	419	523	550	580	563	543	480	508
\$20,000 - \$29,999	372	348	355	360	382	460	511	496	466	442	418	374
\$30,000 - \$39,999	257	289	306	290	287	373	403	370	350	364	317	311
\$40,000 or more	582	574	579	650	689	925	886	796	877	751	669	652
All Households	1,998	1,991	2,043	2,061	2,097	2,721	2,793	2,736	2,747	2,591	2,286	2,244
Indiana												
\$9,999 or less	105	140	123	135	110	228	263	276	253	249	257	212
\$10,000 - \$19,999	182	163	153	146	151	306	300	339	346	330	253	269
\$20,000 - \$29,999	153	136	149	135	126	274	252	262	268	253	223	224
\$30,000 - \$39,999	81	103	111	102	106	207	185	228	176	193	151	145
\$40,000 or more	119	124	148	150	158	374	385	375	393	355	284	289
All Households	640	666	684	668	651	1,389	1,385	1,480	1,436	1,380	1,168	1,139
Iowa												
\$9,999 or less	128	113	118	107	119	200	204	205	231	226	243	235
\$10,000 - \$19,999	154	188	187	180	153	306	301	294	294	286	278	303
\$20,000 - \$29,999	142	127	126	135	127	260	226	233	232	231	261	275
\$30,000 - \$39,999	104	93	93	84	96	200	229	214	201	197	222	206
\$40,000 or more	119	122	133	141	162	327	319	296	334	316	334	350
All Households	647	643	657	647	657	1,293	1,279	1,242	1,292	1,256	1,338	1,369
Kansas												
\$9,999 or less	159	139	127	133	135	225	232	246	248	251	204	214
\$10,000 - \$19,999	174	170	156	159	160	283	285	291	289	280	252	250
\$20,000 - \$29,999	117	107	135	130	113	240	231	237	268	206	213	199
\$30,000 - \$39,999	76	70	89	95	98	165	178	213	195	166	149	146
\$40,000 or more	134	144	144	148	158	363	372	364	346	325	273	279
All Households	660	630	651	665	664	1,276	1,298	1,351	1,346	1,228	1,091	1,088
Kentucky												
\$9,999 or less	159	174	149	153	164	217	233	230	244	301	260	275
\$10,000 - \$19,999	147	140	155	144	156	251	229	257	245	258	263	253
\$20,000 - \$29,999	131	106	99	119	115	223	219	211	215	205	179	189
\$30,000 - \$39,999	69	109	87	82	75	130	125	133	107	141	121	124
\$40,000 or more	117	112	142	153	146	241	280	224	238	233	236	225
All Households	623	641	632	651	656	1,062	1,086	1,055	1,049	1,138	1,059	1,066

* Current dollar equivalents are at the end of Table 6.14

Table 6.20
Sample Size

Total Household Income in March 1984 Dollars *	1984	1985	1986	1987	1988	1989	1990	1991	1992	1993	1994	1995
Louisiana												
\$9,999 or less	259	210	169	171	177	176	193	188	165	169	153	194
\$10,000 - \$19,999	185	180	148	119	138	143	112	128	144	130	136	156
\$20,000 - \$29,999	126	135	115	96	83	102	109	97	100	101	93	110
\$30,000 - \$39,999	101	86	81	69	83	80	64	76	76	70	64	76
\$40,000 or more	120	112	121	119	111	85	92	89	94	83	90	102
All Households	791	723	634	574	592	586	570	578	579	553	536	638
Maine												
\$9,999 or less	153	149	154	122	131	139	105	120	132	132	153	132
\$10,000 - \$19,999	197	181	147	154	161	133	165	163	148	132	157	132
\$20,000 - \$29,999	153	126	135	133	131	137	117	99	123	129	115	111
\$30,000 - \$39,999	108	97	77	74	87	98	78	90	85	89	73	57
\$40,000 or more	90	95	74	104	104	113	126	112	91	89	88	91
All Households	701	648	587	587	614	620	591	584	579	571	586	523
Maryland												
\$9,999 or less	129	140	140	126	108	75	91	86	85	91	70	102
\$10,000 - \$19,999	183	171	156	133	124	104	107	101	111	134	117	124
\$20,000 - \$29,999	183	151	153	142	131	95	123	111	115	93	101	93
\$30,000 - \$39,999	142	128	122	122	135	79	88	94	85	94	73	79
\$40,000 or more	302	311	276	240	262	202	190	187	175	173	164	158
All Households	939	901	847	763	760	555	599	579	571	585	525	556
Massachusetts												
\$9,999 or less	246	331	420	410	418	414	426	481	455	448	477	487
\$10,000 - \$19,999	293	378	420	412	412	395	383	414	437	431	415	429
\$20,000 - \$29,999	262	340	446	388	383	398	370	342	374	387	393	328
\$30,000 - \$39,999	197	278	371	346	347	311	303	335	323	317	293	328
\$40,000 or more	345	483	603	651	712	721	761	697	636	646	662	703
All Households	1,343	1,810	2,260	2,207	2,272	2,239	2,243	2,269	2,225	2,229	2,240	2,275
Michigan												
\$9,999 or less	418	523	529	460	476	456	472	541	523	514	504	480
\$10,000 - \$19,999	408	445	527	474	465	454	510	547	536	562	534	519
\$20,000 - \$29,999	384	385	415	433	432	478	444	440	465	449	446	467
\$30,000 - \$39,999	273	302	337	332	328	341	368	352	340	325	318	332
\$40,000 or more	303	429	537	573	600	558	577	550	581	565	542	597
All Households	1,786	2,084	2,345	2,272	2,301	2,287	2,371	2,430	2,445	2,415	2,344	2,395
Minnesota												
\$9,999 or less	201	165	154	130	131	137	120	118	137	149	134	135
\$10,000 - \$19,999	255	212	161	142	131	134	130	145	164	154	134	145
\$20,000 - \$29,999	225	175	141	121	124	125	125	118	138	134	138	122
\$30,000 - \$39,999	197	140	110	94	120	99	86	86	86	95	90	80
\$40,000 or more	210	192	152	157	153	141	153	153	120	149	156	151
All Households	1,088	884	718	644	659	636	614	620	645	681	652	633

* Current dollar equivalents are at the end of Table 6.14

Table 6.20
Sample Size

Total Household Income in March 1984 Dollars *	1996	1997	1998	1999	2000	2001	2002	2003	2004	2005	2006	2007
Louisiana												
\$9,999 or less	177	179	155	188	167	249	239	260	256	211	180	193
\$10,000 - \$19,999	163	153	157	159	161	224	223	227	233	200	173	167
\$20,000 - \$29,999	131	126	114	119	128	140	155	150	152	145	125	97
\$30,000 - \$39,999	70	77	85	79	63	103	82	112	100	82	69	58
\$40,000 or more	91	113	140	144	133	154	201	184	176	157	137	149
All Households	632	648	651	689	652	870	900	933	917	795	684	664
Maine												
\$9,999 or less	103	109	113	94	95	250	274	269	263	284	257	244
\$10,000 - \$19,999	130	130	149	140	122	279	290	282	313	293	298	312
\$20,000 - \$29,999	134	119	113	123	132	250	237	221	209	256	236	237
\$30,000 - \$39,999	72	82	67	77	60	199	163	164	185	175	193	206
\$40,000 or more	81	84	97	116	127	290	305	268	279	331	327	350
All Households	520	524	539	550	536	1,268	1,269	1,204	1,249	1,339	1,311	1,349
Maryland												
\$9,999 or less	92	94	72	77	81	186	189	175	201	221	250	218
\$10,000 - \$19,999	125	107	111	97	98	214	207	223	190	254	287	277
\$20,000 - \$29,999	102	94	107	95	103	201	198	195	233	228	259	279
\$30,000 - \$39,999	66	76	77	92	86	192	151	144	165	191	203	268
\$40,000 or more	184	180	197	189	205	481	522	505	450	586	686	689
All Households	569	551	564	550	573	1,274	1,267	1,242	1,239	1,480	1,685	1,731
Massachusetts												
\$9,999 or less	250	245	251	227	224	259	248	255	267	225	209	227
\$10,000 - \$19,999	230	247	217	263	241	244	242	238	235	219	179	191
\$20,000 - \$29,999	189	188	194	173	159	224	207	244	198	184	155	128
\$30,000 - \$39,999	143	159	136	159	142	210	193	175	187	158	126	120
\$40,000 or more	339	346	389	381	380	496	579	531	522	488	431	429
All Households	1,151	1,185	1,187	1,203	1,146	1,433	1,469	1,443	1,409	1,274	1,100	1,095
Michigan												
\$9,999 or less	327	304	312	291	280	361	346	410	381	397	346	365
\$10,000 - \$19,999	349	366	340	345	328	412	443	487	445	474	390	391
\$20,000 - \$29,999	287	284	308	278	282	370	381	361	332	357	354	339
\$30,000 - \$39,999	224	250	221	239	247	298	285	290	314	273	243	248
\$40,000 or more	468	477	481	512	551	731	686	637	649	587	527	518
All Households	1,655	1,681	1,662	1,665	1,688	2,172	2,141	2,185	2,121	2,088	1,860	1,861
Minnesota												
\$9,999 or less	123	117	112	110	116	155	155	156	199	177	245	255
\$10,000 - \$19,999	158	147	141	127	137	240	253	241	242	286	316	309
\$20,000 - \$29,999	126	126	136	112	130	257	249	243	254	274	308	306
\$30,000 - \$39,999	96	110	93	106	105	201	235	217	200	252	254	247
\$40,000 or more	182	176	209	226	216	553	520	541	525	557	569	589
All Households	685	676	691	681	704	1,406	1,412	1,398	1,420	1,546	1,692	1,706

* Current dollar equivalents are at the end of Table 6.14

**Table 6.20
Sample Size**

Total Household Income in March 1984 Dollars *	1984	1985	1986	1987	1988	1989	1990	1991	1992	1993	1994	1995
Mississippi												
\$9,999 or less	296	259	254	259	240	249	264	267	285	294	251	207
\$10,000 - \$19,999	201	222	212	192	205	199	196	218	202	198	200	182
\$20,000 - \$29,999	148	125	124	113	121	127	139	125	129	131	115	106
\$30,000 - \$39,999	70	66	67	82	82	81	100	78	83	78	85	70
\$40,000 or more	79	77	84	84	87	89	80	74	71	95	96	90
All Households	794	749	741	730	735	745	779	762	770	796	747	655
Missouri												
\$9,999 or less	266	249	197	189	188	174	148	156	192	188	171	130
\$10,000 - \$19,999	294	257	238	214	197	183	173	172	142	171	154	147
\$20,000 - \$29,999	182	198	193	145	162	114	132	126	128	123	123	129
\$30,000 - \$39,999	130	134	131	119	114	91	84	79	81	98	96	79
\$40,000 or more	173	171	148	148	147	120	121	112	114	114	97	83
All Households	1,045	1,009	907	815	808	682	658	645	657	694	641	568
Montana												
\$9,999 or less	230	185	207	201	233	192	207	210	186	168	182	173
\$10,000 - \$19,999	220	201	203	227	210	221	206	232	216	232	225	220
\$20,000 - \$29,999	180	143	139	154	152	167	153	160	142	148	145	152
\$30,000 - \$39,999	104	98	97	90	91	99	121	90	82	99	84	84
\$40,000 or more	96	102	131	125	106	94	106	101	113	108	121	111
All Households	830	729	777	797	792	773	793	793	739	755	757	740
Nebraska												
\$9,999 or less	202	164	167	158	160	156	170	166	163	163	147	128
\$10,000 - \$19,999	192	209	193	206	204	206	201	199	204	205	191	193
\$20,000 - \$29,999	155	171	166	158	161	166	147	165	176	175	179	139
\$30,000 - \$39,999	93	104	99	100	107	100	113	115	126	128	106	96
\$40,000 or more	109	117	104	106	117	121	130	118	113	125	129	131
All Households	751	765	729	728	749	749	761	763	782	796	752	687
Nevada												
\$9,999 or less	98	88	114	77	97	94	100	124	112	120	100	120
\$10,000 - \$19,999	143	147	135	138	153	144	159	161	185	152	136	137
\$20,000 - \$29,999	135	118	101	122	129	143	160	152	139	149	145	118
\$30,000 - \$39,999	114	104	87	82	94	87	105	107	93	101	89	98
\$40,000 or more	123	120	106	128	124	134	126	158	166	126	145	141
All Households	613	577	543	547	597	602	650	702	695	648	615	614
New Hampshire												
\$9,999 or less	104	86	61	65	63	83	77	58	79	74	66	77
\$10,000 - \$19,999	135	116	111	97	112	81	84	74	81	85	91	121
\$20,000 - \$29,999	120	111	107	102	100	99	94	83	88	108	98	82
\$30,000 - \$39,999	86	86	69	82	93	85	85	83	63	82	71	79
\$40,000 or more	94	107	103	134	149	147	166	136	132	129	109	111
All Households	539	506	451	480	517	495	506	434	443	478	435	470

* Current dollar equivalents are at the end of Table 6.14

**Table 6.20
Sample Size**

Total Household Income in March 1984 Dollars *	1996	1997	1998	1999	2000	2001	2002	2003	2004	2005	2006	2007
Mississippi												
\$9,999 or less	184	181	167	166	160	225	250	246	223	218	208	227
\$10,000 - \$19,999	160	158	153	158	146	177	197	204	217	178	189	177
\$20,000 - \$29,999	106	118	114	97	104	149	140	123	145	116	121	122
\$30,000 - \$39,999	70	56	73	67	70	100	90	103	85	94	67	68
\$40,000 or more	75	99	84	101	110	149	135	148	169	149	137	130
All Households	595	612	591	589	590	800	812	824	839	755	722	724
Missouri												
\$9,999 or less	110	120	118	98	101	176	183	217	211	250	281	239
\$10,000 - \$19,999	149	162	145	142	133	240	284	249	256	290	282	302
\$20,000 - \$29,999	122	113	103	96	118	232	206	211	200	211	255	233
\$30,000 - \$39,999	90	92	95	99	95	195	173	161	181	175	180	159
\$40,000 or more	115	125	135	144	151	337	346	340	320	328	320	308
All Households	586	612	596	579	598	1,180	1,192	1,178	1,168	1,254	1,318	1,241
Montana												
\$9,999 or less	165	161	167	157	173	186	204	207	204	198	171	178
\$10,000 - \$19,999	210	210	206	204	192	247	238	215	231	220	210	195
\$20,000 - \$29,999	141	136	146	159	126	173	165	171	146	138	161	162
\$30,000 - \$39,999	72	72	84	74	84	96	110	112	115	107	90	118
\$40,000 or more	104	109	104	124	112	164	140	151	128	124	129	136
All Households	692	688	707	718	687	866	857	856	824	787	761	789
Nebraska												
\$9,999 or less	153	140	141	149	150	185	180	206	205	223	201	189
\$10,000 - \$19,999	157	170	169	163	151	271	284	275	261	250	233	255
\$20,000 - \$29,999	147	136	133	132	138	236	233	225	223	204	209	195
\$30,000 - \$39,999	78	95	80	95	84	174	204	174	176	167	165	161
\$40,000 or more	119	122	147	149	166	351	330	328	339	304	282	299
All Households	654	663	670	688	689	1,217	1,231	1,208	1,204	1,148	1,090	1,099
Nevada												
\$9,999 or less	115	83	119	111	105	189	166	203	248	168	208	184
\$10,000 - \$19,999	142	156	146	168	182	303	368	404	350	312	265	270
\$20,000 - \$29,999	107	140	130	169	142	294	307	307	269	240	233	234
\$30,000 - \$39,999	94	77	102	97	99	235	208	215	211	175	185	193
\$40,000 or more	131	155	171	186	212	396	422	413	408	327	304	331
All Households	589	611	668	731	740	1,417	1,471	1,542	1,486	1,222	1,195	1,212
New Hampshire												
\$9,999 or less	80	77	71	77	69	154	156	165	152	148	182	176
\$10,000 - \$19,999	98	116	111	85	111	228	218	189	190	238	267	251
\$20,000 - \$29,999	108	86	88	108	90	214	206	215	207	184	248	243
\$30,000 - \$39,999	64	69	69	73	65	187	178	199	193	184	226	226
\$40,000 or more	128	115	148	157	163	498	466	496	497	491	566	569
All Households	478	463	487	500	498	1,281	1,224	1,264	1,239	1,245	1,489	1,465

* Current dollar equivalents are at the end of Table 6.14

**Table 6.20
Sample Size**

Total Household Income in March 1984 Dollars *	1984	1985	1986	1987	1988	1989	1990	1991	1992	1993	1994	1995
New Jersey												
\$9,999 or less	300	353	375	409	389	355	359	387	433	453	447	432
\$10,000 - \$19,999	311	363	432	398	398	396	429	406	452	465	442	426
\$20,000 - \$29,999	292	335	384	384	362	382	351	438	385	395	389	364
\$30,000 - \$39,999	206	302	377	349	366	346	372	335	317	307	318	345
\$40,000 or more	382	563	739	740	741	793	821	820	834	775	790	771
All Households	1,491	1,916	2,307	2,280	2,256	2,272	2,332	2,386	2,421	2,395	2,386	2,338
New Mexico												
\$9,999 or less	250	232	202	208	206	242	231	203	225	216	192	233
\$10,000 - \$19,999	219	214	221	246	249	257	247	235	199	189	203	211
\$20,000 - \$29,999	163	162	148	154	155	165	175	155	153	126	112	149
\$30,000 - \$39,999	102	101	102	94	84	80	87	91	106	110	96	100
\$40,000 or more	129	150	132	112	111	108	137	124	122	117	122	117
All Households	863	859	805	814	805	852	877	808	805	758	725	810
New York												
\$9,999 or less	1,044	1,025	1,028	995	971	628	1,000	1,083	1,111	1,067	1,072	1,107
\$10,000 - \$19,999	800	914	950	870	885	553	877	879	878	941	907	878
\$20,000 - \$29,999	663	740	726	745	708	487	766	792	741	704	681	673
\$30,000 - \$39,999	493	498	542	569	541	376	584	605	560	546	517	447
\$40,000 or more	676	825	956	947	1,007	677	1,213	1,077	1,049	971	931	959
All Households	3,676	4,002	4,202	4,126	4,112	2,721	4,440	4,436	4,339	4,229	4,108	4,064
North Carolina												
\$9,999 or less	255	434	551	576	575	542	572	563	583	567	530	512
\$10,000 - \$19,999	294	458	561	588	589	607	611	632	633	619	600	511
\$20,000 - \$29,999	237	346	474	478	441	471	484	464	444	437	429	390
\$30,000 - \$39,999	154	220	284	314	323	321	356	329	331	334	314	261
\$40,000 or more	132	266	368	359	402	422	445	401	398	443	405	390
All Households	1,072	1,724	2,238	2,315	2,330	2,363	2,468	2,389	2,389	2,400	2,278	2,064
North Dakota												
\$9,999 or less	187	196	173	180	195	175	167	187	195	168	180	173
\$10,000 - \$19,999	185	206	196	206	213	220	219	217	221	227	237	197
\$20,000 - \$29,999	157	171	153	153	179	165	176	168	170	177	157	145
\$30,000 - \$39,999	102	100	113	127	117	115	110	104	97	78	100	94
\$40,000 or more	108	110	106	97	109	114	97	103	97	107	119	92
All Households	739	783	741	763	813	789	769	779	780	757	793	701
Ohio												
\$9,999 or less	462	501	479	495	509	518	503	533	554	541	543	548
\$10,000 - \$19,999	531	546	540	555	577	544	608	644	636	639	641	578
\$20,000 - \$29,999	485	503	491	491	522	509	504	493	505	521	461	477
\$30,000 - \$39,999	308	357	376	355	360	384	366	365	371	400	353	317
\$40,000 or more	373	404	486	497	521	519	551	570	503	521	543	516
All Households	2,159	2,311	2,372	2,393	2,489	2,474	2,532	2,605	2,569	2,622	2,541	2,436

* Current dollar equivalents are at the end of Table 6.14

Table 6.20
Sample Size

Total Household Income in March 1984 Dollars *	1996	1997	1998	1999	2000	2001	2002	2003	2004	2005	2006	2007
New Jersey												
\$9,999 or less	284	256	239	252	256	309	309	298	306	263	202	217
\$10,000 - \$19,999	250	292	258	279	297	340	348	346	327	288	256	243
\$20,000 - \$29,999	247	205	229	209	235	315	299	297	276	267	236	244
\$30,000 - \$39,999	226	231	183	207	219	244	244	253	249	190	164	175
\$40,000 or more	481	522	547	552	526	755	767	787	789	675	660	688
All Households	1,488	1,506	1,456	1,499	1,533	1,963	1,967	1,981	1,947	1,683	1,518	1,567
New Mexico												
\$9,999 or less	287	295	229	241	221	245	256	257	244	220	219	224
\$10,000 - \$19,999	227	263	245	224	231	244	285	253	274	239	218	216
\$20,000 - \$29,999	152	144	166	152	170	204	195	186	170	171	142	156
\$30,000 - \$39,999	89	91	101	117	92	139	141	127	103	126	111	95
\$40,000 or more	112	124	142	178	166	185	180	188	195	173	165	189
All Households	867	917	883	912	880	1,017	1,057	1,011	986	929	855	880
New York												
\$9,999 or less	909	899	895	848	768	912	928	889	840	791	711	703
\$10,000 - \$19,999	751	715	673	650	703	889	793	846	745	670	687	667
\$20,000 - \$29,999	559	533	535	522	528	649	674	639	562	610	544	524
\$30,000 - \$39,999	407	438	384	406	358	505	467	461	463	432	425	411
\$40,000 or more	779	804	863	861	950	1,247	1,224	1,165	1,107	970	942	916
All Households	3,405	3,389	3,350	3,287	3,307	4,202	4,086	4,000	3,717	3,473	3,309	3,221
North Carolina												
\$9,999 or less	278	261	229	281	278	349	353	378	395	390	366	346
\$10,000 - \$19,999	288	314	311	283	303	379	389	423	413	378	346	397
\$20,000 - \$29,999	221	249	237	232	231	320	347	290	279	291	276	255
\$30,000 - \$39,999	156	191	171	169	156	221	201	210	204	226	205	172
\$40,000 or more	249	290	290	304	331	383	389	374	353	384	341	328
All Households	1,192	1,305	1,238	1,269	1,299	1,652	1,679	1,675	1,644	1,669	1,534	1,498
North Dakota												
\$9,999 or less	161	158	162	163	152	215	242	232	215	183	207	205
\$10,000 - \$19,999	172	162	161	181	163	274	255	270	224	244	208	215
\$20,000 - \$29,999	116	148	133	89	127	222	217	203	222	191	200	163
\$30,000 - \$39,999	94	84	85	91	87	180	166	163	173	125	126	134
\$40,000 or more	91	89	103	113	93	210	217	200	205	201	217	216
All Households	634	641	644	637	622	1,101	1,097	1,068	1,039	944	958	933
Ohio												
\$9,999 or less	378	397	364	357	353	435	451	425	414	436	409	411
\$10,000 - \$19,999	438	439	449	429	433	486	504	538	492	521	468	479
\$20,000 - \$29,999	306	316	319	287	360	459	467	439	424	373	388	419
\$30,000 - \$39,999	268	247	264	263	248	371	316	337	322	335	280	267
\$40,000 or more	442	423	475	538	490	724	709	665	647	614	530	530
All Households	1,832	1,822	1,871	1,874	1,884	2,475	2,447	2,404	2,299	2,279	2,075	2,106

* Current dollar equivalents are at the end of Table 6.14

**Table 6.20
Sample Size**

Total Household Income in March 1984 Dollars *	1984	1985	1986	1987	1988	1989	1990	1991	1992	1993	1994	1995
Oklahoma												
\$9,999 or less	228	189	196	170	189	184	178	177	212	219	223	217
\$10,000 - \$19,999	245	214	202	189	180	169	187	214	182	197	189	203
\$20,000 - \$29,999	159	151	167	128	131	130	115	137	131	125	156	134
\$30,000 - \$39,999	113	106	105	78	87	71	80	82	100	91	85	95
\$40,000 or more	144	155	127	124	119	128	131	111	116	121	108	119
All Households	889	815	797	689	706	682	691	721	741	753	761	768
Oregon												
\$9,999 or less	181	137	123	126	134	107	119	129	135	136	122	131
\$10,000 - \$19,999	197	196	150	133	124	143	157	161	169	152	152	167
\$20,000 - \$29,999	184	135	108	142	133	131	132	140	135	108	132	128
\$30,000 - \$39,999	111	95	76	85	87	98	94	84	95	102	74	93
\$40,000 or more	118	122	104	99	103	110	108	127	121	141	143	123
All Households	791	685	561	585	581	589	610	641	655	639	623	642
Pennsylvania												
\$9,999 or less	575	602	533	494	539	493	513	549	560	590	563	547
\$10,000 - \$19,999	564	656	652	625	585	608	590	648	612	626	604	609
\$20,000 - \$29,999	488	475	500	497	509	493	488	522	500	482	479	491
\$30,000 - \$39,999	297	321	358	326	353	354	361	352	387	332	311	339
\$40,000 or more	369	410	470	469	493	508	554	513	509	520	519	522
All Households	2,293	2,464	2,513	2,411	2,479	2,456	2,506	2,584	2,568	2,550	2,476	2,508
Rhode Island												
\$9,999 or less	147	141	115	101	97	107	104	88	116	121	119	118
\$10,000 - \$19,999	143	129	109	110	117	109	121	121	115	127	111	125
\$20,000 - \$29,999	124	127	109	105	100	90	109	105	106	109	99	101
\$30,000 - \$39,999	96	82	82	85	89	81	86	63	72	69	80	72
\$40,000 or more	95	98	99	117	119	145	125	123	106	100	116	113
All Households	605	577	514	518	522	532	545	500	515	526	525	529
South Carolina												
\$9,999 or less	178	151	183	186	163	192	228	171	183	179	201	147
\$10,000 - \$19,999	178	159	168	172	177	174	204	173	181	184	174	147
\$20,000 - \$29,999	132	121	115	144	140	160	141	164	129	136	121	99
\$30,000 - \$39,999	68	81	78	90	115	111	109	102	105	105	67	69
\$40,000 or more	66	104	135	138	144	147	142	148	142	126	137	118
All Households	622	616	679	730	739	784	824	758	740	730	700	580
South Dakota												
\$9,999 or less	253	232	225	232	222	196	218	189	199	229	223	189
\$10,000 - \$19,999	249	218	260	255	248	234	203	247	257	242	232	203
\$20,000 - \$29,999	185	190	169	182	184	158	185	167	171	196	182	161
\$30,000 - \$39,999	85	104	90	104	98	91	98	114	98	105	105	94
\$40,000 or more	99	96	96	91	118	129	109	95	94	107	115	121
All Households	871	840	840	864	870	808	813	812	819	879	857	768

* Current dollar equivalents are at the end of Table 6.14

Table 6.20
Sample Size

Total Household Income in March 1984 Dollars *	1996	1997	1998	1999	2000	2001	2002	2003	2004	2005	2006	2007
Oklahoma												
\$9,999 or less	213	219	186	176	181	252	235	245	227	188	255	234
\$10,000 - \$19,999	214	212	202	185	202	300	265	270	269	231	236	259
\$20,000 - \$29,999	127	136	165	145	137	198	207	217	193	190	178	185
\$30,000 - \$39,999	81	93	86	98	93	114	144	131	113	111	110	119
\$40,000 or more	118	125	129	156	150	227	216	209	173	184	204	185
All Households	753	785	768	760	763	1,091	1,067	1,072	975	904	983	982
Oregon												
\$9,999 or less	112	115	119	133	114	188	191	215	206	220	220	180
\$10,000 - \$19,999	150	163	148	131	139	258	277	272	287	260	206	240
\$20,000 - \$29,999	136	129	110	115	136	235	235	246	214	183	185	187
\$30,000 - \$39,999	94	78	83	89	91	169	153	172	172	141	139	125
\$40,000 or more	131	133	160	169	153	348	345	315	281	307	270	275
All Households	623	618	620	637	633	1,198	1,201	1,220	1,160	1,111	1,020	1,007
Pennsylvania												
\$9,999 or less	456	445	418	407	407	448	460	491	506	477	428	410
\$10,000 - \$19,999	470	494	445	461	480	528	554	588	575	549	490	488
\$20,000 - \$29,999	413	387	383	373	335	480	465	472	450	411	401	384
\$30,000 - \$39,999	307	276	280	273	269	364	383	373	374	348	301	305
\$40,000 or more	473	491	524	572	532	839	829	817	826	687	611	597
All Households	2,119	2,093	2,050	2,086	2,023	2,659	2,691	2,741	2,731	2,472	2,231	2,184
Rhode Island												
\$9,999 or less	143	141	137	119	121	271	272	271	283	270	228	217
\$10,000 - \$19,999	103	88	110	105	105	257	230	261	270	254	249	226
\$20,000 - \$29,999	106	114	76	72	70	205	210	238	223	200	215	190
\$30,000 - \$39,999	87	73	54	69	71	173	168	165	190	180	161	148
\$40,000 or more	103	111	143	165	148	420	474	395	422	414	380	406
All Households	542	527	520	530	515	1,326	1,354	1,330	1,388	1,318	1,233	1,187
South Carolina												
\$9,999 or less	133	105	122	123	104	216	217	245	262	237	259	235
\$10,000 - \$19,999	131	132	125	138	140	240	217	240	245	249	248	276
\$20,000 - \$29,999	82	107	108	91	92	186	192	189	175	183	200	184
\$30,000 - \$39,999	60	66	58	79	76	126	120	119	120	128	151	149
\$40,000 or more	99	112	127	112	116	246	211	221	250	201	204	193
All Households	505	522	540	543	528	1,014	957	1,014	1,052	998	1,062	1,037
South Dakota												
\$9,999 or less	175	179	147	132	122	244	216	238	228	257	228	202
\$10,000 - \$19,999	180	187	182	175	176	286	256	286	253	272	250	277
\$20,000 - \$29,999	149	150	126	130	139	252	271	234	218	227	202	202
\$30,000 - \$39,999	69	70	73	72	96	184	194	168	167	184	165	179
\$40,000 or more	113	98	111	129	113	244	262	245	246	238	264	251
All Households	686	684	639	638	646	1,210	1,199	1,171	1,112	1,178	1,109	1,111

* Current dollar equivalents are at the end of Table 6.14

Table 6.20
Sample Size

Total Household Income in March 1984 Dollars *	1984	1985	1986	1987	1988	1989	1990	1991	1992	1993	1994	1995
Tennessee												
\$9,999 or less	256	249	194	212	198	199	213	190	213	216	216	173
\$10,000 - \$19,999	229	214	201	188	180	196	164	212	219	223	197	174
\$20,000 - \$29,999	154	141	123	134	143	133	132	129	145	140	141	142
\$30,000 - \$39,999	96	94	72	73	79	79	86	81	89	94	77	72
\$40,000 or more	107	111	78	87	110	115	105	104	114	103	95	105
All Households	842	809	668	694	710	722	700	716	780	776	726	666
Texas												
\$9,999 or less	698	703	687	714	735	782	801	721	755	770	744	709
\$10,000 - \$19,999	787	785	750	734	759	800	813	818	796	787	810	717
\$20,000 - \$29,999	602	637	552	550	509	612	562	601	571	521	502	490
\$30,000 - \$39,999	410	390	404	379	429	345	387	377	334	342	331	314
\$40,000 or more	605	606	615	597	586	567	567	547	517	538	554	565
All Households	3,102	3,121	3,008	2,974	3,018	3,106	3,130	3,064	2,973	2,958	2,941	2,795
Utah												
\$9,999 or less	165	119	84	93	92	103	92	109	135	95	75	110
\$10,000 - \$19,999	221	165	154	150	170	171	157	169	169	132	145	141
\$20,000 - \$29,999	208	155	131	150	135	133	144	147	129	136	125	131
\$30,000 - \$39,999	109	97	78	93	94	102	108	94	80	94	100	89
\$40,000 or more	131	132	119	123	127	97	131	121	104	120	121	133
All Households	834	668	566	609	618	606	632	640	617	577	566	604
Vermont												
\$9,999 or less	132	106	81	101	108	84	75	90	111	79	88	89
\$10,000 - \$19,999	175	140	111	131	134	120	115	127	120	110	112	119
\$20,000 - \$29,999	114	109	106	112	104	110	111	101	94	106	104	94
\$30,000 - \$39,999	89	85	79	82	82	72	81	67	67	70	56	74
\$40,000 or more	78	80	112	99	106	116	109	106	100	67	82	112
All Households	588	520	489	525	534	502	491	491	492	432	442	488
Virginia												
\$9,999 or less	167	154	134	122	137	138	152	144	120	120	124	171
\$10,000 - \$19,999	237	214	163	167	173	164	169	180	175	157	172	252
\$20,000 - \$29,999	215	190	143	165	173	142	148	166	153	151	126	218
\$30,000 - \$39,999	163	137	132	123	98	112	111	139	111	126	108	183
\$40,000 or more	267	240	202	239	263	264	283	226	217	215	214	357
All Households	1,049	935	774	816	844	820	863	855	776	769	744	1,181
Washington												
\$9,999 or less	160	126	114	123	122	97	104	109	108	105	109	129
\$10,000 - \$19,999	229	182	156	138	154	154	176	185	155	145	135	174
\$20,000 - \$29,999	210	171	129	133	131	139	143	152	137	149	123	130
\$30,000 - \$39,999	136	117	95	100	107	120	131	125	102	82	96	75
\$40,000 or more	170	167	143	153	151	167	175	155	170	157	160	155
All Households	905	763	637	647	665	677	729	726	672	638	623	663

* Current dollar equivalents are at the end of Table 6.14

Table 6.20
Sample Size

Total Household Income in March 1984 Dollars *	1996	1997	1998	1999	2000	2001	2002	2003	2004	2005	2006	2007
Tennessee												
\$9,999 or less	153	172	142	140	145	214	216	230	216	227	249	231
\$10,000 - \$19,999	186	159	185	165	158	246	223	240	232	267	242	254
\$20,000 - \$29,999	118	120	122	130	126	177	190	172	171	204	197	199
\$30,000 - \$39,999	84	98	90	90	91	124	102	127	106	135	155	121
\$40,000 or more	96	106	106	131	141	212	239	218	204	214	211	221
All Households	637	655	645	656	661	973	970	987	929	1,047	1,054	1,026
Texas												
\$9,999 or less	667	627	657	602	626	732	685	724	819	825	910	939
\$10,000 - \$19,999	668	699	657	720	683	814	826	861	873	918	975	1,001
\$20,000 - \$29,999	491	481	487	502	505	655	639	635	604	686	688	674
\$30,000 - \$39,999	304	317	336	321	353	442	405	435	407	491	485	482
\$40,000 or more	531	559	576	632	675	861	926	864	833	851	901	946
All Households	2,661	2,683	2,713	2,777	2,842	3,504	3,481	3,519	3,536	3,771	3,959	4,042
Utah												
\$9,999 or less	77	74	83	87	83	108	135	134	111	105	108	115
\$10,000 - \$19,999	167	177	133	126	137	185	193	179	194	201	173	190
\$20,000 - \$29,999	142	135	126	123	124	186	179	217	207	239	176	153
\$30,000 - \$39,999	107	102	118	93	96	153	169	147	161	161	151	147
\$40,000 or more	125	136	166	172	176	300	302	295	290	283	267	260
All Households	618	624	626	601	616	932	978	972	963	989	875	865
Vermont												
\$9,999 or less	99	112	103	82	94	206	186	201	200	171	167	169
\$10,000 - \$19,999	131	134	129	122	107	265	258	215	248	210	211	221
\$20,000 - \$29,999	110	92	109	96	101	237	211	211	202	196	190	174
\$30,000 - \$39,999	71	88	65	72	73	167	142	159	155	156	190	170
\$40,000 or more	96	81	107	112	118	299	322	285	332	305	294	315
All Households	507	507	513	484	493	1,174	1,119	1,071	1,137	1,038	1,052	1,049
Virginia												
\$9,999 or less	132	132	141	118	109	194	206	200	225	249	238	248
\$10,000 - \$19,999	169	169	144	165	152	269	238	284	230	299	324	300
\$20,000 - \$29,999	135	139	118	122	140	245	247	215	211	257	273	267
\$30,000 - \$39,999	86	96	100	93	103	178	165	184	211	189	206	202
\$40,000 or more	195	211	233	251	257	445	477	457	476	493	564	582
All Households	717	747	736	749	761	1,331	1,333	1,340	1,353	1,487	1,605	1,599
Washington												
\$9,999 or less	111	116	110	94	114	223	209	233	237	236	192	181
\$10,000 - \$19,999	152	169	119	122	124	278	316	308	259	263	277	268
\$20,000 - \$29,999	124	105	136	134	122	266	232	251	248	250	241	243
\$30,000 - \$39,999	87	86	101	115	88	186	187	159	193	200	181	188
\$40,000 or more	155	167	203	218	213	397	417	436	424	418	419	424
All Households	629	643	669	683	661	1,350	1,361	1,387	1,361	1,367	1,310	1,304

* Current dollar equivalents are at the end of Table 6.14

**Table 6.20
Sample Size**

Total Household Income in March 1984 Dollars *	1984	1985	1986	1987	1988	1989	1990	1991	1992	1993	1994	1995
West Virginia												
\$9,999 or less	216	203	235	243	238	227	207	207	217	245	219	223
\$10,000 - \$19,999	205	201	215	191	191	207	217	200	213	214	208	195
\$20,000 - \$29,999	126	132	111	129	131	131	134	134	130	110	132	125
\$30,000 - \$39,999	74	78	76	76	71	71	83	91	84	69	64	76
\$40,000 or more	68	75	69	67	73	84	89	76	81	68	74	79
All Households	689	689	706	706	704	720	730	708	725	706	697	698
Wisconsin												
\$9,999 or less	175	221	172	161	157	135	154	163	141	158	158	119
\$10,000 - \$19,999	246	191	192	163	184	174	197	209	216	196	196	170
\$20,000 - \$29,999	191	154	171	179	142	164	180	172	178	173	149	159
\$30,000 - \$39,999	144	117	121	123	130	130	128	137	136	137	134	105
\$40,000 or more	149	126	128	157	167	169	169	169	160	191	162	167
All Households	905	809	784	783	780	772	828	850	831	855	799	720
Wyoming												
\$9,999 or less	106	101	119	99	94	103	87	111	109	102	114	120
\$10,000 - \$19,999	145	131	140	107	102	127	131	120	138	137	118	150
\$20,000 - \$29,999	140	133	82	83	92	96	110	113	118	108	90	114
\$30,000 - \$39,999	81	91	81	74	80	85	84	84	89	75	76	105
\$40,000 or more	97	113	106	88	114	97	106	94	82	95	78	109
All Households	569	569	528	451	482	508	518	522	536	517	476	598
United States Total												
\$9,999 or less	13,633	13,345	12,825	12,530	12,661	11,801	12,676	13,007	13,224	13,325	13,015	12,867
\$10,000 - \$19,999	14,753	14,478	13,991	13,578	13,729	13,014	13,841	14,240	14,329	14,174	13,768	13,540
\$20,000 - \$29,999	11,789	11,789	11,303	11,263	11,185	10,831	11,527	11,637	11,289	11,169	10,631	10,513
\$30,000 - \$39,999	7,968	8,053	8,176	8,157	8,326	7,637	8,337	8,182	7,875	7,910	7,342	7,275
\$40,000 or more	10,536	11,609	12,198	12,457	13,074	12,052	13,560	12,863	12,502	12,392	12,323	12,746
All Households	58,679	59,274	58,493	57,985	58,975	55,335	59,941	59,929	59,219	58,970	57,079	56,941

* Current dollar equivalents are at the end of Table 6.14

Table 6.20
Sample Size

Total Household Income in March 1984 Dollars *	1996	1997	1998	1999	2000	2001	2002	2003	2004	2005	2006	2007
West Virginia												
\$9,999 or less	214	224	206	206	194	297	305	312	298	244	224	224
\$10,000 - \$19,999	195	181	168	185	193	304	292	315	277	264	228	228
\$20,000 - \$29,999	127	119	134	120	136	191	191	191	214	170	166	167
\$30,000 - \$39,999	68	68	78	64	71	168	130	126	134	110	106	97
\$40,000 or more	98	96	96	107	103	172	190	181	164	177	141	169
All Households	702	688	682	682	697	1,132	1,108	1,125	1,087	965	865	885
Wisconsin												
\$9,999 or less	108	130	119	113	115	202	202	218	216	253	264	232
\$10,000 - \$19,999	145	150	149	154	148	309	325	331	305	295	303	287
\$20,000 - \$29,999	151	140	155	139	135	275	295	296	286	277	258	248
\$30,000 - \$39,999	133	113	99	114	106	241	234	229	220	236	204	189
\$40,000 or more	179	196	183	187	213	461	469	421	429	391	400	433
All Households	716	729	705	707	717	1,488	1,525	1,495	1,456	1,452	1,429	1,389
Wyoming												
\$9,999 or less	150	138	157	129	128	179	174	182	170	151	152	164
\$10,000 - \$19,999	167	180	150	164	162	232	244	266	254	206	218	199
\$20,000 - \$29,999	119	118	131	126	143	230	213	233	207	179	181	181
\$30,000 - \$39,999	90	90	93	93	91	168	158	131	175	164	144	141
\$40,000 or more	112	105	117	128	134	236	230	227	247	231	237	265
All Households	638	631	648	640	658	1,045	1,019	1,039	1,053	931	932	950
United States Total												
\$9,999 or less	11,130	11,103	10,608	10,304	9,941	14,039	14,322	14,839	14,909	14,687	14,654	14,245
\$10,000 - \$19,999	11,833	11,998	11,625	11,542	11,739	16,674	16,777	17,471	16,792	16,918	16,401	16,528
\$20,000 - \$29,999	9,271	9,061	9,176	9,016	9,234	14,299	14,123	13,920	13,415	13,480	13,532	13,176
\$30,000 - \$39,999	6,482	6,714	6,607	6,714	6,643	10,746	10,395	10,425	10,320	10,298	10,164	9,901
\$40,000 or more	10,966	11,435	12,337	13,209	13,459	22,296	22,648	21,655	21,713	21,064	21,188	21,627
All Households	49,682	50,311	50,353	50,785	51,016	78,054	78,265	78,310	77,149	76,447	75,939	75,477

* Current dollar equivalents are at the end of Table 6.14

7. Rates and Price Indices

This section contains information on telephone price indices and rate levels.¹ It describes and presents a series of price indices maintained by the Bureau of Labor Statistics (BLS). It also discusses rate levels and changes in average rate levels.

Telephone Service Price Indices

The BLS collects a variety of information on telephone service as part of three separate programs -- the Consumer Price Index (CPI), the Producer Price Index (PPI), and the Consumer Expenditure Survey. They can be found on the Internet at www.bls.gov/data. The monthly price indices represent prices sampled in the middle of the month.

A Consumer Price Index for telephone services was first published in 1935.² Since that time, telephone prices have tended to increase at a slower pace than most other prices. Table 7.1 shows long-run changes in the Consumer Price Indices for all items, all services, telephone services, each of the seven major categories that currently constitute the overall CPI, and several services that are often characterized as public utilities. The price of telephone service has increased less rapidly than the prices of most of these categories when viewed over a long period of time. Chart 7.1 shows the levels of the overall CPI and the CPI for telephone services over time.

The CPI index of telephone services is based on a "market basket" intended to represent the telephone-related expenditures of a typical urban household. It includes both local and long distance services. The annual rate of change during recent years is shown in Table 7.2 for the overall CPI (which measures the impact of inflation on consumers), and the CPI for telephone services. In addition, Table 7.2 shows the Gross Domestic Product chain-type price index (which reflects inflation throughout the economy) prepared by the Bureau of Economic Analysis. Chart 7.2 shows the changes in the overall CPI and the CPI for telephone services over time.

For 2007 the nation's overall level of prices (measured by the CPI for all items) rose by 4.1%. The CPI for telephone services rose by 2.1% during 2007. The CPI for telephone services is composed of three subindices. During 2007, the local service component (including subscriber line charges) rose by 4.1%; the price index for interstate toll calls rose by 2.4%, and the price index for intrastate toll calls increased by 5.9%. The changes in these subindices over time are shown in Chart 7.3.

-
- 1 For more detailed information, see Industry Analysis and Technology Division, Wireline Competition Bureau, Federal Communications Commission, *Reference Book of Rates, Price Indices, and Household Expenditures for Telephone Service* (August 2008). Much, but not all, of the material in this section is based on that report.
 - 2 BLS publishes two sets of Consumer Price Indices. The CPI-U, used herein, is based on expenditures of all urban consumers. The CPI-W series is based on expenditures of urban wage earners and clerical workers.

The Bureau of Labor Statistics publishes a number of price indices related to local telephone service, two of which are important to the monitoring program. The CPI index of local telephone charges is based on a broadly defined "market basket" of local services that includes monthly service charges, message unit charges, leased equipment, installation, service enhancements (such as tone dialing and call waiting), taxes, subscriber line charges, and all other consumer expenditures associated with local telephone services except long distance charges. In contrast, the PPI index of monthly residential rates is much more narrowly defined. It is based only on monthly service charges for residential service, optional tone dialing service, and subscriber line charges. It excludes taxes and all other telephone service charges. The annual rates of change for these two indices are presented in Table 7.3.

CPI data are available for intrastate toll and interstate toll services since December 1977. Table 7.3 also presents the annual changes in these series for recent years.

Price indices are less reliable when industries are changing rapidly. For example, in 1992, long distance carriers began to increase basic long distance rates while at the same time greatly expanding their range of discount offerings aimed at medium and heavy users of long distance service. The fixed market basket of toll calls measured for the CPI did not fully reflect these discounts. In 1998, the CPI for telephone services was altered to include cellular telephone services, making the new index not directly comparable to prior years. In 1995, BLS made major changes to the PPI telephone series, and there are no data after July 1995 comparable with prior data. At that time the BLS introduced revenue-weighted telephone price indices. The new indices categorize the telephone industry into much finer detail, though the new series are not comparable to the old in many categories. Because of these sorts of difficulties, measures of average revenues are sometimes used as alternatives to price indices. Monthly data for the new CPI telephone indices are shown in Table 7.4.

With the release of data for January 2004, the Producer Price Index program changed its basis for industry classification from the 1987 Standard Industrial Classification (SIC) system to the North American Industry Classification System (NAICS). Developed in cooperation with Canada and Mexico, NAICS represents a profound change for statistical programs focusing on emerging economic activities. The system was developed using a production-oriented conceptual framework, grouping establishments into industries based on the activity in which they are primarily engaged. While many NAICS industries directly compare with SIC industries, a number of SIC industries were split or combined to form a new NAICS industry. The PPI treats the SIC-to-NAICS comparison as continuous if 80 percent or more of the weight of the SIC-based index comprises at least 80 percent of the weight of the NAICS-based index. All index series that have passed this test are published under the NAICS structure using the index base date and price index history established by the SIC-based index. Documentation of the NAICS to SIC concordance for all subsectors, industry groups, and products may be found at <http://www.bls.gov/ppi/ppinaics.htm>.³ The current

3 Several telecommunications PPIs published by the BLS under the SIC classification system are no longer published after the conversion to NAICS. These include "Other Local Service" (SIC pcu4813#114), "Other Local Service except Directory Assistance" (SIC pcu4813#11409), "LEC Intrastate Private Line Service" (SIC pcu4813#311), "Directory Advertising" (SIC pcu4813#91), and "Other Telephone Services" (SIC pcu4813#99). In addition, "Directory Assistance" (SIC pcu4813#11401) is now classified as "Other Local

PPI indices are shown in Table 7.5.

Information on Rate Levels

Local rates are regulated by state regulatory agencies and vary greatly from area to area. Characterization of any rate as "typical" is therefore difficult. Table 7.6 presents average local residential rates in urban areas. The price indices published by the BLS indicate percentage changes in the price of the telephone services. The BLS does not publish the actual level of rates. The averages shown in Table 7.6 are based on an FCC survey using the same sampling areas and weights that were used by the BLS in constructing the 1986 Consumer Price Index.⁴ In October 2007 the national average for the representative total residential service charge was \$25.62 monthly. The average charge for connecting new phone service was \$43.22.

Table 7.7 presents average monthly local rates for single-line business customers in urban areas. Like the residential rates presented above, they are based on an FCC survey using the same sampling areas and weights used by the BLS in constructing the 1986 Consumer Price Index. In October 2007, the representative average monthly charge was \$48.67, while the average charge for connecting phone service was \$68.74.

Table 7.8 contains average revenue per minute for interstate calls. These estimates show that billed revenue per minute has declined over time for both international and domestic services.

Standard Deviation Analysis of Residential Rates

In October 2003, the Federal Communications Commission adopted a recommendation by the Federal-State Joint Board on Universal Service establishing an annual adjusted nationwide urban rate benchmark for purposes of determining universal service support for non-rural carriers. This benchmark is used by the states and the Commission as a tool to assess the reasonable comparability of rates in rural and high-cost areas served by non-rural carriers to

Service" (NAICS 517110114) and "Telephone Communications except Radiotelephone" is now referred to as "Wired Telecommunications Carriers".

- 4 The form used in conducting the 2003 urban rate survey has been revised from previous years. Specifically, a more detailed breakout of carriers' surcharges and taxes now appear as separate line items on the survey instrument. All carriers are now required to submit all line-item data in terms of dollar amounts (whereas before some line items were reported as percentages). In addition, local rates pertaining to multiline-business customers are no longer requested. These changes to the survey form allow for more accurate estimates of the total monthly recurring costs for basic local residential and single-line business service. Note that all estimates for 2002-2007 reflect usage of the revised survey form, while estimates for years 2001 and prior reflect those obtained from the previous survey instrument.

nationwide urban rates.⁵ The urban rate benchmark adopted by the Commission is based upon the most recent average urban residential rate as shown in Table 7.9.

Because of the great variation in urban rates nationwide, the Commission adopted a “standard deviation analysis” which measures the dispersion of urban rates from the average. As such, an urban rate benchmark level of two (weighted) standard deviations above the (weighted) average urban rate is used. Table 7.10 presents the results of such a standard deviation analysis for the residential rates reported in the Urban Rate Survey as of October 15, 2007. The average, plus the two standard deviation benchmark, is \$36.52. Table 7.10 shows the historical trend in the standard deviation analysis for the years 1993-2007. Over this period, the average plus the two standard deviation benchmark rose by 28.5%.

Subscriber Line and Access Charges

Long distance companies rely on the loops, switches, and transport facilities of local telephone companies for access to their customers. As a result, local telephone companies recover a portion of their costs from long distance companies accessing their networks. Both the manner in which these access charges have been assessed and the proportion of the costs they have recovered have varied considerably over time.

Prior to 1984, AT&T provided almost all interstate long distance service while its local telephone companies provided about three-quarters of the nation’s local telephone service. Under the regulatory oversight of the FCC and state public utilities commissions, for many years AT&T set long distance charges above cost and shared part of its revenues with Bell System and independent local companies. This system reduced pressures on the local companies to raise monthly local rates, but the high long distance rates suppressed demand for long distance calls and induced large corporations to bypass the public switched network. Moreover, while such revenue sharing arrangements were sustainable in an industry where one firm monopolized both long distance and local service, they were not compatible with a competitive long distance industry.

In mid-1984, the FCC, in cooperation with a Federal-State Joint Board comprised of both federal and state regulators, introduced sweeping changes to the way that local companies charged for their services. The historic method of sharing revenues was replaced with a new system of access charges that provided a uniform method for local telephone companies to charge for the origination and termination of interstate traffic on their local networks. In particular, monthly subscriber line charges (SLCs) were introduced to recover a portion of the fixed costs of the local telephone companies’ loops directly from end users on a per-line basis. Since local telephone companies were required to reduce their charges to long distance carriers -- dollar for dollar -- the introduction of SLCs permitted reductions in implicit subsidies from long distance service to local service. The rebalancing of prices between local service and interstate long distance calls during the 1980s had a fundamental impact on the telephone industry as the

5 See *Federal-State Joint Board on Universal Service*, CC. Docket No. 96-45, Order on Remand, Further Notice of Proposed Rulemaking, and Memorandum Opinion and Order, 18 FCC Rcd 22559, 22607-22610, paras. 80-82 (2003), *remanded*, *Qwest Corp. v. FCC*, 398 F. 3d 1222 (10th Cir. 2005).

price of long distance service fell and the volume of long distance calling surged.

In mid-1997, as part of its implementation of the 1996 Telecommunications Act, the FCC introduced further interstate access charge reform. Presubscribed interexchange carrier charges (PICCs) were created in order to allow local carriers to recover the remaining portion of their fixed loop costs from long distance carriers on a per-line, instead of a per-minute, basis. A further access charge reform was adopted on May 31, 2000, which eliminated the PICC and consolidated it with the SLC. This took effect on July 1, 2000.⁶

Average monthly SLCs and PICCs are shown in Table 7.11 and average per-minute rates charged to long distance carriers are shown in Table 7.12. Both tables report historical averages for all local exchange carriers (LECs) that file access tariffs subject to price-cap regulation and LECs in the National Exchange Carrier Association (NECA) pool. These LECs control over 98% of the telecommunications industry's access lines regulated under Title II of the Telecommunications Act of 1996.⁷ Current per-line charges and per-minute charges are reported for each of the carriers in Tables 7.13 and 7.14, respectively.

The averages in Table 7.12 clearly illustrate the effectiveness of access reform in reducing the prices long distance carriers pay per minute for access to the local telephone companies' networks. The reductions in per-minute access prices over time have been a major contributing factor to reductions in long distance prices.

6 *Access Charge Reform*, CC Docket No. 96-262, Sixth Report and Order, 15 Rcd. 12962 (*CALLS Order*).

7 Telecommunications Act of 1996, Pub. L. No. 104-104, 110 Stat. 56 (1996) (*1996 Act*). The 1996 Act amended the Communications Act of 1934. 47 U.S.C. §§ 151 *et seq.*

Table 7.1
Long-Term Changes for Various Price Indices
(Annual Rates of Change)

	1957 - 2007	1997 - 2007
CPI All Items	4.1 %	2.7 %
CPI All Services	5.0	3.3
CPI Telephone Services **	1.2	-0.1
CPI Major Categories:		
- Food & Beverages	*	2.7
- Housing	*	3.0
- Apparel	2.2	-1.1
- Transportation	3.3	2.9
- Medical Care	5.1	4.2
- Recreation	*	1.1
- Other Goods & Services	*	3.9
CPI Public Transportation	4.5	2.4
CPI Utility Natural Gas Service	4.2	6.4
CPI Electricity	3.0	3.2
CPI Sewer & Water Maintenance	4.8	4.1
CPI Postage	4.3	2.7

* Series not established until after 1957.

** The CPI telephone service index was revised in December of 1997.

Source: Bureau of Labor Statistics.

Chart 7.1

CPI All Items and CPI Telephone Services
 1982 - 1984 = 100

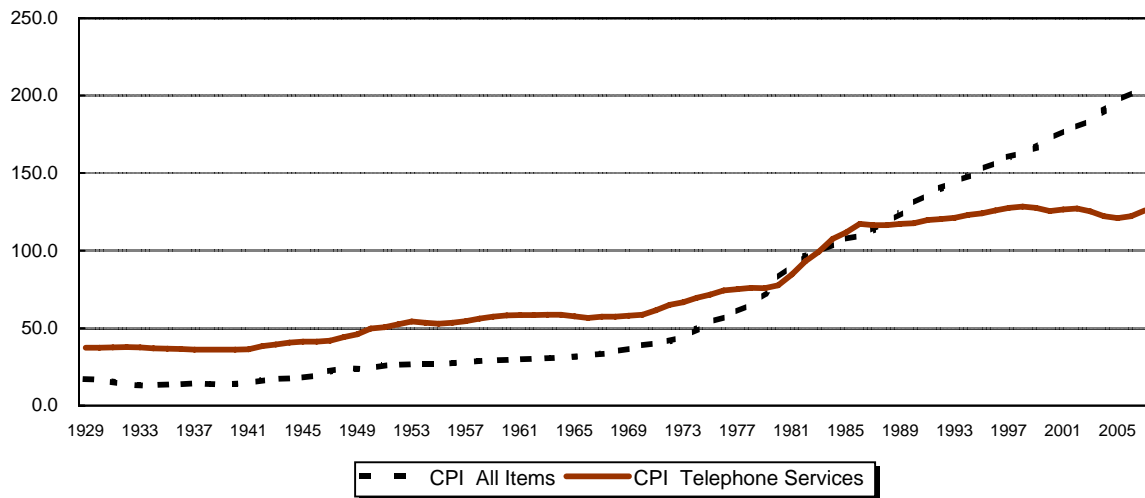

Table 7.2
Annual Changes in Major Price Indices

	CPI - All Items	CPI - Telephone Services
1978	9.0 %	0.9 %
1979	13.3	0.7
1980	12.5	4.6
1981	8.9	11.7
1982	3.8	7.2
1983	3.8	3.6
1984	3.9	9.2
1985	3.8	4.7
1986	1.1	2.7
1987	4.4	-1.3
1988	4.4	1.3
1989	4.6	-0.3
1990	6.1	-0.4
1991	3.1	3.5
1992	2.9	-0.3
1993	2.7	1.8
1994	2.7	0.7
1995	2.5	1.2
1996	3.3	2.1
1997	1.7	0.2
1998	1.6	0.3 *
1999	2.7	0.4
2000	3.4	-2.3
2001	1.6	1.3
2002	2.4	0.2
2003	1.9	-2.7
2004	3.3	-2.5
2005	3.4	0.4
2006	2.5	1.7
2007	4.1	2.1

* The CPI telephone service index was revised in December of 1997.

Note: All values calculated as the percent change from December of the previous year through December of the year shown, except the GDP price index, which is based on changes from 4th quarter to 4th quarter.

Sources: Bureau of Labor Statistics and Bureau of Economic Analysis.

Chart 7.2

CPI All Items and Telephone Services

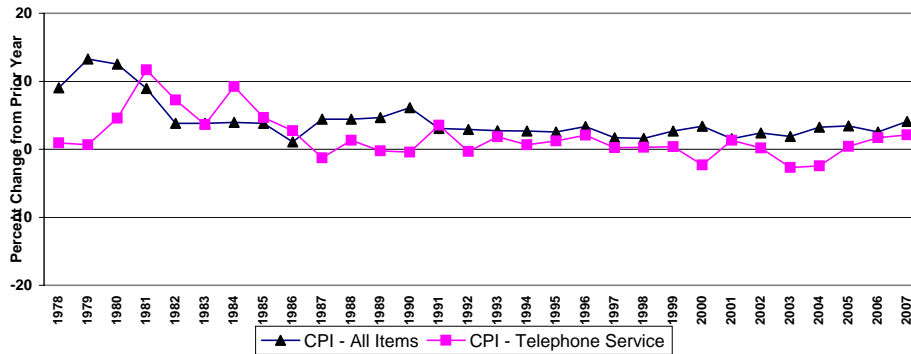

Table 7.3
Annual Changes in Price Indices for
Local and Long Distance Telephone Services

	Local Residential Service		Toll Service *			
	CPI	PPI	Interstate		Intrastate	
			CPI	PPI	CPI	PPI
1978	1.4 %	3.1 %	-0.7 %	0.0 %	1.3 %	0.1 %
1979	1.7	1.6	-0.8	-0.9	0.1	-0.7
1980	7.0	7.1	3.4	5.5	-0.6	2.3
1981	12.6	15.6	14.6	15.9	6.2	8.0
1982	10.8	9.0	2.7	3.9	4.2	1.7
1983	3.1	0.2	1.4	0.0	7.4	3.9
1984	17.2	10.4	-4.3	-5.1	3.6	3.8
1985	8.9	12.4	-3.7	-3.0	0.6	2.1
1986	7.1	8.9	-9.4	-10.0	0.3	-3.5
1987	3.3	2.6	-12.4	-11.8	-3.0	-3.0
1988	4.5	4.6	-4.2	-2.1	-4.2	-3.8
1989	0.6	1.9	-1.3	-1.7	-2.6	0.5
1990	1.0	1.5	-3.7	-0.1	-2.2	-2.2
1991	5.1	2.1	1.3	-1.3	-1.5	-2.6
1992	0.5	-0.2	-1.3	1.0	-2.4	1.3
1993	1.0	0.8	6.5	3.8	0.2	-1.1
1994	-0.3	0.7	5.4	6.1	-1.0	-1.4
1995	2.6	**	0.1	**	-3.8	**
1996	0.9	0.2	3.7	0.8	6.1	0.9
1997	1.0	0.1	-4.3	7.8	2.8	-4.3
1998	1.3	0.0	-0.8	-0.4	1.5	-3.7
1999	2.8	0.2	-0.7	2.4	-1.6	-2.8
2000	5.5	1.5	-11.2	-4.3	-6.0	0.2
2001	4.5	2.7	2.0	-9.4	-1.7	1.7
2002	5.3	1.6	-5.9	-18.5	-6.1	-0.3
2003	2.6	1.9	-10.9	-2.4	-9.4	-12.6
2004	1.1	0.7	-8.7	0.7	-6.6	-2.9
2005	3.3	0.9	-3.0	7.4	0.4	0.2
2006	2.2	2.7	5.1	20.6	3.3	1.2
2007	4.1	1.7	2.4	10.8	5.9	9.2

Source: Bureau of Labor Statistics.

* CPI toll indices represent rates for households. Through 1994, PPI toll indices represent rate changes for both business and residential consumers. Since 1995, PPI indices reflect rates for residential customers.

** The PPI telephone indices were revised in June of 1995. The series are not comparable.

Note: All values calculated as the percent change from December of the previous year through December of the year shown.

Chart 7.3

CPI Telephone Service Price Indices

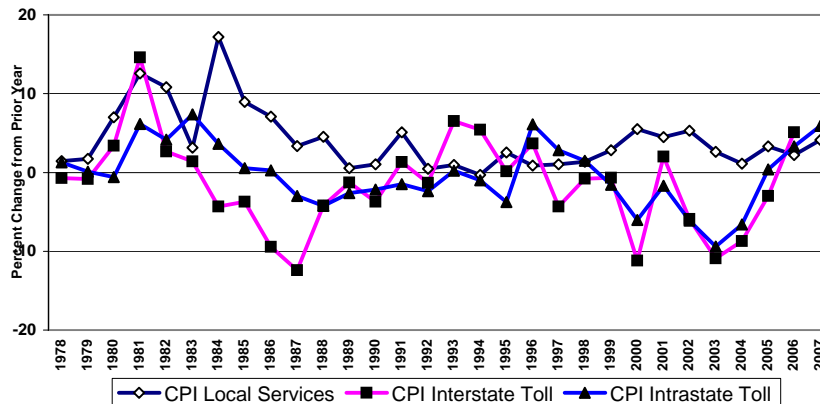

Table 7.4
Monthly Consumer Price Indices
(December 1997 = 100)

	All Goods and Services	Telephone Services	Land-line Telephone Services, Local Charges	Land-line Telephone Services, Long-Distance Charges	Land-line Interstate Toll Calls	Land-line Intrastate Toll Calls	Wireless Telephone Services	
BLS Series ID	CUUR0000SA0	CUUR0000SEED	CUUR0000SEED01	CUUR0000SEED02	CUUR0000SS27051	CUUR0000SS27061	CUUR0000SEED03	
2001	January	108.6	98.8	110.5	89.9	88.0	94.2	68.9
	February	109.0	98.7	110.7	89.5	87.6	93.7	68.9
	March	109.2	99.4	110.9	90.7	89.0	94.5	68.7
	April	109.7	99.0	111.9	89.1	87.2	93.1	68.8
	May	110.2	98.7	112.1	88.2	86.2	92.6	68.5
	June	110.4	99.0	112.3	88.7	86.7	93.0	68.1
	July	110.0	99.6	113.2	88.9	86.8	93.0	68.6
	August	110.0	99.6	113.9	88.5	86.4	92.7	68.1
	September	110.5	99.2	114.1	87.6	85.5	92.0	67.2
	October	110.2	99.9	114.6	88.5	86.4	92.9	67.1
	November	110.0	99.6	114.8	87.6	85.5	92.2	67.5
	December	109.5	99.7	114.9	87.9	85.8	92.3	67.2
2002	January	109.8	100.3	115.7	88.2	86.2	92.6	67.5
	February	110.2	100.3	116.1	87.9	85.8	92.6	67.5
	March	110.8	99.1	114.1	87.0	85.0	91.6	67.5
	April	111.5	98.2	114.0	85.1	82.7	90.1	67.6
	May	111.5	99.3	116.8	85.2	82.6	90.4	66.7
	June	111.5	99.2	116.9	85.0	82.4	90.1	66.6
	July	111.7	99.5	118.7	84.0	81.3	89.1	67.0
	August	112.0	100.6	120.2	84.7	82.6	89.1	67.8
	September	112.2	100.1	120.4	83.7	81.4	88.2	67.5
	October	112.4	99.9	120.6	83.0	80.7	87.5	67.9
	November	112.4	99.8	120.8	82.7	80.7	87.0	67.5
	December	112.2	99.9	121.0	82.6	80.7	86.7	67.4
2003	January	112.6	100.4	121.3	83.4	81.9	87.0	67.6
	February	113.5	100.5	121.2	83.5	82.2	86.9	67.7
	March	114.2	99.7	121.7	81.5	79.8	85.1	67.6
	April	113.9	98.7	121.9	79.2	77.4	83.1	67.5
	May	113.7	98.1	122.0	77.9	76.0	81.8	67.5
	June	113.8	97.5	122.2	76.7	74.6	80.8	66.3
	July	114.0	98.1	123.1	77.2	75.6	80.8	66.2
	August	114.4	97.8	123.7	76.0	74.0	79.7	66.1
	September	114.8	97.4	123.8	75.2	73.3	78.9	66.1
	October	114.6	97.1	124.0	74.3	72.1	78.7	66.1
	November	114.3	97.2	124.2	74.1	71.8	78.3	66.7
	December	114.2	97.2	124.1	74.3	72.0	78.6	66.5
2004	January	114.8	97.0	124.4	73.9	71.6	78.0	66.3
	February	115.4	97.1	124.2	73.9	71.6	77.8	66.6
	March	116.2	96.7	124.2	73.1	70.6	77.2	66.5
	April	116.6	96.5	123.9	72.8	70.1	77.2	66.4
	May	117.2	95.9	124.2	71.3	68.8	75.5	66.5
	June	117.6	95.8	124.2	71.2	68.4	75.4	66.4
	July	117.4	95.6	124.7	70.1	67.6	74.2	66.5
	August	117.5	95.0	124.7	68.7	66.0	72.9	66.5
	September	117.7	95.3	124.9	69.6	67.0	73.9	66.3
	October	118.4	94.6	125.2	68.3	65.7	72.6	65.5
	November	118.4	94.9	125.1	69.3	66.4	74.0	65.5
	December	118.0	94.8	125.5	68.6	65.7	73.4	65.6
2005	January	118.2	94.8	125.9	68.5	65.7	72.9	65.3
	February	118.9	95.1	126.9	68.5	65.3	73.8	65.4
	March	119.8	95.0	127.4	67.9	64.9	72.5	65.2
	April	120.6	95.3	127.8	68.4	64.9	73.4	65.2
	May	120.5	94.8	127.3	67.5	64.0	72.6	65.2
	June	120.6	94.6	127.5	67.1	63.7	72.1	65.2
	July	121.1	94.4	128.0	66.7	63.3	72.3	64.7
	August	121.8	94.1	128.6	65.5	62.0	71.2	64.7
	September	123.2	95.1	128.6	67.7	64.5	73.4	64.8
	October	123.5	94.6	128.8	66.5	63.2	72.1	64.8
	November	122.5	95.2	129.1	67.8	64.1	74.0	64.6
	December	122.0	95.2	129.5	67.4	63.7	73.7	64.6
2006	January	122.9	95.2	129.1	67.7	64.1	73.8	64.6
	February	123.2	95.2	129.2	67.7	64.2	73.8	64.6
	March	123.9	95.0	129.4	67.2	63.8	72.9	64.6
	April	124.9	95.4	129.5	68.4	64.9	74.4	64.3
	May	125.5	95.2	129.8	67.7	64.1	73.8	64.3
	June	125.8	95.4	130.0	67.9	64.5	73.9	64.4
	July	126.2	95.6	130.7	67.6	64.1	73.5	64.7
	August	126.4	95.9	131.2	68.2	64.8	73.9	64.6
	September	125.8	96.1	131.8	68.3	65.0	74.0	64.7
	October	125.1	96.8	131.9	69.8	67.0	75.5	64.6
	November	124.9	96.5	132.0	69.3	66.8	75.3	64.6
	December	125.1	96.8	132.4	69.6	66.9	76.1	64.6
2007	January	125.5	96.9	132.5	69.8	67.2	75.9	64.6
	February	126.2	97.1	133.3	69.9	67.2	75.9	64.6
	March	127.3	97.5	133.9	70.5	67.2	76.7	64.6
	April	128.1	97.6	134.6	70.3	67.5	76.6	64.6
	May	128.9	98.5	135.0	72.2	68.6	80.6	64.5
	June	129.2	98.5	135.3	72.2	68.5	80.8	64.4
	July	129.1	98.6	136.1	72.0	68.5	80.8	64.3
	August	128.9	98.8	136.6	72.2	68.7	81.1	64.4
	September	129.3	98.9	137.0	72.2	68.7	81.0	64.4
	October	129.5	99.0	137.6	72.1	68.7	80.9	64.4
	November	130.3	98.8	137.5	72.0	68.7	80.7	64.0
	December	130.2	98.8	137.8	71.9	68.5	80.6	64.0
2008	January	130.9	98.9	138.0	72.0	51.5	76.4	64.1
	February	131.2	98.8	137.9	71.8	51.5	76.1	64.1
	March	132.4	99.0	138.5	72.0	51.5	76.6	64.1
	April	133.2	99.5	139.6	72.2	51.7	76.8	64.3
	May	134.3	99.9	140.1	73.1	52.8	77.5	64.3
	June	135.7	100.7	140.5	75.5	54.1	81.2	64.3

Note: Figures for All Goods and Services, Local Telephone Service, Interstate Toll Service, and Intrastate Toll Service after May, 2000 are converted from 1982-1984 base index series reported by the Bureau of Labor Statistics. Historical data on these series based upon the 1982-1984 index for January, 1972 through May, 2000 can be found in the Industry Analysis and Technology Division, Wireline Competition Bureau, *Monitoring Report* (October 2002).

Table 7.5
Monthly Producer Price Indices
(December 2003 = 100)

	Wired Telecommunications Carriers	Local Service, except Private Lines	Residence Local Service	Business Local Service	Coin Local Service	Other Local Service
NAICS Series ID	517110	5171101	517110111	517110112	517110113	517110114
2001 January	109.6	96.4	94.1	98.9	99.7	86.9
February	109.3	96.5	94.2	98.9	99.7	86.9
March	109.4	96.5	94.2	98.9	99.7	86.9
April	109.2	96.8	94.7	99.2	99.6	86.9
May	109.1	96.8	94.8	99.1	99.5	86.9
June	108.7	97.0	95.1	99.1	99.7	86.9
July	108.7	97.7	96.4	99.1	99.8	87.2
August	109.1	97.7	96.5	99.1	99.9	87.2
September	109.3	97.8	96.5	99.2	100.1	87.2
October	107.1	97.9	96.6	99.2	100.3	87.2
November	107.1	97.9	96.6	99.2	100.3	87.2
December	106.0	97.8	96.6	99.2	100.3	87.2
2002 January	105.1	98.2	97.2	99.4	100.3	87.2
February	104.6	98.2	97.2	99.4	100.3	87.2
March	104.4	98.3	97.2	99.4	100.4	87.2
April	103.9	98.3	97.3	99.4	100.4	87.2
May	104.4	98.3	97.3	99.4	100.4	87.2
June	104.2	98.4	97.4	99.5	100.4	87.2
July	103.8	98.8	98.0	99.6	100.4	99.3
August	104.3	98.8	98.0	99.6	100.4	99.3
September	104.2	98.8	98.1	99.5	100.0	99.7
October	101.6	98.8	98.1	99.5	100.0	99.7
November	102.7	98.8	98.1	99.5	100.0	99.7
December	102.2	98.8	98.1	99.5	100.0	99.7
2003 January	101.8	98.8	98.1	99.5	100.0	99.7
February	102.0	98.8	98.1	99.5	100.0	99.7
March	101.9	98.8	98.1	99.5	100.0	99.7
April	101.6	99.3	98.7	99.9	100.0	99.7
May	102.1	99.6	99.2	100.0	100.0	99.7
June	102.1	99.8	99.7	100.0	100.0	99.7
July	102.2	100.0	100.0	100.0	100.0	100.0
August	102.3	100.0	100.0	100.0	100.0	100.0
September	101.9	100.0	100.0	100.0	100.0	100.0
October	101.3	100.0	100.0	100.0	100.0	100.0
November	100.7	100.0	100.0	100.0	100.0	100.0
December	100.0	100.0	100.0	100.0	100.0	100.0
2004 January	100.4	100.2	100.3	100.0	100.0	100.0
February	99.8	100.2	100.3	100.0	100.0	100.0
March	100.0	100.2	100.3	100.0	100.0	100.0
April	99.8	100.2	100.3	100.0	100.0	100.0
May	99.5	100.2	100.3	100.0	100.0	100.0
June	99.6	100.2	100.3	100.0	100.0	100.0
July	99.4	100.2	100.3	100.0	100.0	100.0
August	99.5	100.2	100.3	100.0	100.0	100.0
September	99.2	100.2	100.4	100.1	100.0	100.2
October	99.0	100.3	100.5	100.1	100.0	100.6
November	98.9	100.4	100.6	100.1	100.0	100.6
December	98.6	100.4	100.7	100.1	100.0	100.6
2005 January	98.9	100.8	101.3	100.2	100.0	100.6
February	98.3	100.8	101.3	100.3	99.8	100.6
March	98.5	100.8	101.3	100.3	99.6	100.6
April	98.8	100.8	101.3	100.4	99.4	100.6
May	98.9	100.8	101.3	100.4	99.4	100.6
June	99.1	100.8	101.3	100.4	99.4	100.6
July	99.4	100.9	101.5	100.4	99.4	100.6
August	99.4	100.9	101.5	100.4	99.4	100.6
September	99.1	100.9	101.5	100.4	99.4	100.6
October	99.2	100.9	101.5	100.4	99.4	100.6
November	98.9	100.9	101.5	100.4	99.4	100.6
December	98.9	100.9	101.6	100.4	99.4	100.6
2006 January	98.6	101.1	101.9	100.5	99.4	100.6
February	98.5	101.3	102.3	100.5	99.4	100.6
March	99.0	101.4	102.4	100.5	99.4	100.6
April	98.8	101.4	102.4	100.6	99.4	102.1
May	99.1	101.9	103.3	100.6	99.4	102.1
June	99.5	102.0	103.3	100.8	99.4	102.1
July	99.9	102.0	103.4	100.8	99.4	102.1
August	100.3	102.2	103.7	100.8	99.4	102.1
September	100.7	102.2	103.7	100.8	99.4	102.1
October	101.4	102.2	103.7	100.8	99.4	102.1
November	100.8	102.6	104.2	101.1	99.4	102.1
December	101.6	102.7	104.3	101.3	99.4	102.1
2007 January	101.1	102.8	104.3	101.3	99.4	103.5
February	101.3	102.8	104.4	101.3	99.4	103.5
March	101.9	102.9	104.3	101.8	99.4	103.5
April	102.3	102.9	104.3	101.8	99.4	103.5
May	102.3	102.9	104.3	101.8	99.4	103.5
June	103.0	102.9	104.3	101.8	99.4	103.5
July	104.0	103.1	104.7	101.8	99.4	103.5
August	103.6	103.7	105.8	101.7	99.4	102.7
September	104.3	103.8	106.0	101.7	99.4	102.7
October	104.2	103.8	106.1	101.7	99.4	102.7
November	103.7	103.8	106.0	101.7	99.4	102.7
December	103.7	103.8	106.0	101.7	99.4	102.7
2008 January	103.5	104.2	106.6	101.7	99.4	102.7
February	104.2	104.2	106.6	101.7	99.4	102.7
March	104.2	104.2	106.7	101.7	99.4	102.7
April	104.0	104.2	106.7	101.7	99.4	102.7
May	104.5	104.2	106.7	101.7	99.4	102.7
June	104.7	104.2	106.7	101.7	99.4	102.7

Note: The values for the last several months are subject to revision.

Table 7.5
Monthly Producer Price Indices - Continued
(December 2003 = 100)

	Public Switched Toll Service	Residence Switched Toll Service	Intrastate Residence Switched Toll Service	Interstate Residence Switched Toll Service	International Residence Switched Toll Service	Business Switched Toll Service	Business Switched Access Toll Service
NAICS Series ID	5171102	51711021	517110211	517110212	517110213	51711022	517110221
2001 January	127.0	123.5	111.5	135.3	194.8	132.6	135.5
February	126.4	123.4	112.5	133.5	197.8	131.2	136.0
March	126.6	123.8	113.2	134.0	195.9	131.0	135.4
April	125.8	123.4	112.7	133.5	196.2	129.5	135.0
May	125.4	123.6	112.6	134.5	193.0	128.2	132.8
June	124.3	122.5	113.7	131.8	183.6	127.1	131.0
July	123.6	122.3	114.2	130.6	185.1	125.6	130.4
August	124.5	124.4	114.4	137.7	175.1	124.7	128.7
September	124.8	122.9	114.6	134.4	169.2	127.9	130.5
October	119.5	118.5	113.3	125.4	158.8	121.0	124.5
November	119.4	119.3	114.1	128.8	146.0	119.7	120.1
December	116.8	118.2	114.7	125.7	142.2	114.7	115.4
2002 January	114.3	116.2	114.0	121.2	140.6	111.3	112.4
February	113.1	114.2	114.5	116.1	135.6	111.6	113.5
March	112.6	113.3	114.2	115.3	128.6	111.5	113.8
April	111.4	112.5	113.8	112.7	131.9	109.8	113.6
May	112.4	112.0	113.9	111.7	129.7	113.0	114.1
June	112.0	111.7	113.6	110.5	133.1	112.4	115.0
July	110.5	111.4	113.2	110.1	134.5	109.2	111.5
August	111.7	112.8	115.8	110.8	135.2	110.1	112.0
September	111.4	111.3	115.8	107.2	132.3	111.4	112.6
October	105.1	103.4	115.6	86.5	125.9	107.7	110.0
November	107.8	108.4	115.2	101.8	122.4	106.8	108.1
December	106.7	108.4	114.4	102.5	123.3	104.0	106.9
2003 January	105.7	107.1	114.2	99.2	122.3	103.5	105.9
February	106.1	106.9	104.5	110.4	118.9	105.0	106.7
March	105.9	107.0	104.4	111.0	118.2	104.2	105.1
April	104.7	104.8	103.8	106.3	113.8	104.6	106.3
May	105.4	106.6	104.1	111.7	109.9	103.5	103.9
June	105.1	105.7	104.1	109.7	108.1	104.2	105.7
July	105.3	106.5	103.8	110.6	116.2	103.6	103.7
August	105.5	106.6	103.6	111.8	113.1	103.9	103.9
September	104.5	104.7	102.7	108.5	108.4	104.2	104.7
October	103.1	104.0	102.0	108.1	104.0	101.8	103.0
November	101.7	102.0	101.2	104.0	101.6	101.2	100.5
December	100.0	100.0	100.0	100.0	100.0	100.0	100.0
2004 January	100.7	101.1	99.3	104.1	98.4	100.1	100.1
February	99.5	99.3	98.7	99.4	100.3	99.7	99.5
March	99.7	100.2	98.3	103.9	93.2	99.0	98.8
April	99.2	99.8	98.1	102.3	95.7	98.5	98.1
May	98.7	99.5	98.0	102.4	93.0	97.4	96.7
June	98.8	99.6	98.1	102.9	91.1	97.7	97.4
July	98.3	99.7	98.4	102.2	94.2	96.3	96.5
August	98.6	100.6	98.5	104.4	94.7	95.6	96.0
September	97.9	99.6	97.8	102.9	91.7	95.5	95.7
October	97.3	99.8	98.2	103.2	91.6	93.7	93.5
November	96.9	98.8	97.9	102.1	85.5	93.9	94.6
December	96.2	98.1	97.1	100.7	86.5	93.3	93.2
2005 January	96.5	98.8	97.4	101.7	89.6	93.1	92.8
February	94.9	96.8	96.1	97.7	89.2	92.0	91.7
March	95.5	98.7	96.8	101.8	90.5	90.8	91.3
April	96.1	98.9	97.0	101.6	93.4	91.9	91.8
May	96.3	100.1	97.0	105.6	90.9	90.5	89.8
June	96.8	100.6	97.8	105.8	92.3	91.1	90.7
July	97.4	102.2	98.2	108.5	98.1	90.2	89.9
August	97.3	102.3	98.0	109.1	98.0	89.9	89.7
September	96.8	100.9	97.9	105.3	97.9	90.6	89.7
October	96.8	101.5	98.1	107.4	94.9	89.9	89.3
November	96.2	101.0	97.5	107.2	93.1	88.9	90.3
December	96.1	101.5	97.3	108.2	95.4	87.9	88.8
2006 January	95.2	100.4	97.5	104.5	96.8	87.4	88.3
February	94.5	99.9	96.4	105.4	91.8	86.6	87.6
March	95.6	101.8	96.6	110.6	91.8	86.4	87.2
April	95.2	100.7	97.4	106.2	93.4	86.9	88.0
May	95.2	102.9	94.7	115.8	91.8	83.8	84.0
June	96.1	103.4	97.5	113.3	95.6	85.1	85.8
July	97.0	105.0	97.8	116.2	101.8	84.9	85.7
August	97.7	106.0	98.1	119.3	98.5	85.2	86.7
September	98.8	107.3	98.3	123.0	97.3	86.0	87.0
October	100.4	109.9	98.3	129.0	97.8	86.2	86.2
November	98.6	108.1	98.4	125.2	95.7	84.4	86.2
December	100.4	110.9	98.5	130.5	100.9	84.5	85.9
2007 January	98.3	106.1	97.7	118.0	113.9	85.4	86.6
February	99.0	108.6	100.2	119.6	120.5	84.1	85.4
March	100.7	111.3	100.6	124.3	120.6	85.0	84.7
April	102.1	115.1	102.3	128.8	126.3	83.8	84.2
May	102.2	115.4	103.7	129.3	124.7	83.7	83.5
June	104.3	119.2	104.8	134.7	128.2	84.0	84.3
July	107.5	125.6	105.9	144.3	133.6	83.8	85.6
August	105.1	122.4	106.8	137.7	134.6	82.3	83.9
September	107.2	126.1	106.9	144.2	135.1	82.8	81.9
October	106.9	127.0	108.4	146.6	131.2	81.1	80.7
November	105.2	124.7	106.6	145.2	124.4	79.9	79.2
December	105.2	124.0	107.6	144.6	120.9	80.6	78.1
2008 January	103.9	120.7	106.2	139.7	118.7	81.8	79.8
February	106.2	124.7	107.7	147.0	117.1	82.3	79.0
March	106.2	124.9	108.3	149.3	110.1	82.2	77.5
April	105.5	122.6	109.0	144.3	111.0	83.4	78.6
May	107.2	129.8	110.2	153.8	121.7	78.8	77.0
June	107.7	130.5	109.9	158.7	110.4	79.3	76.2

Note: The values for the last several months are subject to revision.

Table 7.5
Monthly Producer Price Indices - Continued
(December 2003 = 100)

	Outbound Business Switched Access Toll Service	Intrastate Business Switched Access Toll Service, Outbound	Interstate Business Switched Access Toll Service, Outbound	International Business Switched Access Toll Service, Outbound	Inbound Business Switched Access Toll Service	Intrastate Business Switched Access Toll Service, Inbound	Interstate Business Switched Access Toll Service, Inbound	International Business Switched Access Toll Service, Inbound
NAICS Series ID	5171102211	5171102211	5171102212	5171102213	5171102212	5171102212	5171102212	5171102213
2001 January	154.7	112.6	299.3	186.2	108.5	109.6	117.5	110.7
February	153.2	112.1	299.1	172.0	112.0	114.0	125.2	101.4
March	152.9	112.7	290.4	184.5	111.0	112.6	122.6	111.3
April	152.9	111.4	301.0	169.3	109.8	110.4	120.6	109.8
May	150.1	110.7	291.9	163.6	108.5	110.6	117.1	107.4
June	146.2	111.0	271.3	163.9	109.8	111.2	120.3	106.9
July	146.3	111.5	270.3	164.1	108.1	112.4	115.0	106.9
August	144.9	111.3	268.0	154.1	106.0	108.2	111.9	102.8
September	148.2	110.5	285.1	158.2	105.7	105.8	111.6	112.5
October	137.0	108.0	243.0	145.1	107.1	111.2	113.5	99.5
November	134.7	109.5	221.6	158.6	99.7	103.3	97.6	98.4
December	125.4	105.8	190.1	152.1	101.5	94.1	108.4	87.4
2002 January	122.0	105.7	176.0	145.0	99.0	101.2	98.5	81.0
February	121.5	105.6	172.5	146.2	102.3	104.3	104.9	82.2
March	123.1	105.4	179.6	151.0	100.9	105.2	100.3	86.2
April	122.1	105.1	170.7	160.0	101.7	101.0	105.5	78.8
May	121.6	103.9	155.6	190.4	103.7	105.4	107.2	88.8
June	122.5	104.4	165.5	178.1	104.4	104.2	109.7	88.8
July	118.4	104.1	154.8	158.4	101.9	105.3	102.9	85.3
August	116.5	104.0	152.4	143.4	105.6	107.7	110.5	91.2
September	117.2	104.0	153.3	148.8	106.3	108.1	109.4	119.5
October	114.7	103.5	153.2	127.5	103.4	104.2	103.7	126.5
November	113.8	103.0	150.8	125.2	100.2	101.6	99.6	98.9
December	110.9	102.5	139.1	121.4	101.4	100.2	103.5	98.1
2003 January	109.7	102.1	133.0	123.4	100.6	104.7	97.7	113.0
February	108.2	101.9	128.6	118.1	104.5	105.3	106.7	117.6
March	108.2	102.0	127.0	120.0	100.8	105.5	97.5	114.0
April	108.2	101.3	129.8	119.9	103.6	105.6	104.0	120.0
May	104.7	100.9	117.6	109.2	102.8	105.8	101.4	124.6
June	105.8	101.1	118.2	118.2	105.4	107.6	107.6	118.7
July	103.9	100.7	108.2	119.9	103.4	107.5	100.3	142.0
August	104.1	100.6	107.3	124.2	103.6	107.7	102.0	130.7
September	103.0	100.5	107.8	112.9	107.1	111.9	106.6	149.1
October	102.7	100.5	111.1	104.0	103.3	107.1	101.6	129.5
November	100.9	100.2	103.0	102.0	99.8	103.9	96.9	103.3
December	100.0	100.0	100.0	100.0	100.0	100.0	100.0	100.0
2004 January	99.6	99.9	100.5	94.8	100.8	101.9	101.4	93.4
February	98.0	98.8	95.1	97.1	101.5	100.0	104.7	90.4
March	98.1	99.8	95.4	90.2	99.9	100.8	101.2	77.6
April	97.2	99.1	92.1	91.9	99.3	101.4	98.6	85.8
May	96.0	98.5	89.2	89.7	97.6	100.7	94.6	85.7
June	96.4	98.6	89.8	91.6	98.8	100.3	98.1	84.0
July	95.8	98.5	86.3	93.0	97.5	99.7	94.8	87.5
August	95.9	98.3	87.5	93.3	96.1	101.7	90.1	87.6
September	95.1	98.0	85.1	90.7	96.4	102.1	90.8	86.2
October	91.9	96.3	78.0	82.9	95.7	101.4	89.6	83.3
November	92.7	97.5	79.2	80.6	97.2	101.6	94.0	76.1
December	91.9	96.7	75.8	84.1	95.1	100.2	88.6	84.5
2005 January	90.9	96.5	73.8	79.8	95.3	99.2	90.4	78.7
February	90.9	96.5	74.1	79.2	92.8	97.8	84.9	77.3
March	90.6	96.4	73.8	76.6	92.2	99.1	82.5	79.6
April	90.7	96.5	74.6	76.1	93.2	101.4	83.8	78.3
May	89.1	95.9	69.7	72.3	90.8	101.5	77.8	75.1
June	89.1	96.3	68.6	72.7	92.9	99.8	84.0	75.8
July	88.2	96.0	66.2	69.6	92.3	99.9	82.4	77.1
August	88.3	95.8	67.4	69.1	91.7	99.6	81.6	72.0
September	87.5	95.5	65.6	66.7	92.7	97.5	85.2	73.1
October	87.4	95.4	65.7	65.7	92.0	97.0	84.1	70.1
November	87.7	95.9	65.9	65.4	93.8	98.7	88.0	65.0
December	86.9	95.4	64.2	63.7	91.5	97.4	81.9	77.5
2006 January	86.7	95.0	63.1	67.2	90.5	96.4	80.7	68.8
February	85.1	94.4	58.4	63.0	91.1	96.6	82.5	63.5
March	85.5	94.5	59.0	65.0	89.7	95.8	78.6	72.8
April	85.4	94.6	59.7	63.2	91.6	94.7	85.1	60.3
May	84.5	94.3	57.8	59.1	83.3	93.0	64.9	61.4
June	82.8	94.1	50.7	56.2	89.9	94.0	81.2	63.6
July	84.2	94.4	56.7	57.7	87.8	94.6	75.5	61.5
August	84.8	94.6	54.7	65.8	89.3	94.9	79.0	62.7
September	85.5	95.6	57.0	61.8	89.2	94.8	79.1	59.0
October	84.3	95.1	54.8	58.3	88.7	95.5	78.1	57.1
November	84.8	95.2	57.7	56.5	88.2	95.0	77.5	57.6
December	83.7	94.9	56.7	49.9	89.0	94.6	78.9	59.9
2007 January	84.8	94.9	58.1	51.0	89.0	94.6	79.4	57.5
February	83.4	94.6	57.2	47.2	88.1	94.2	78.0	58.2
March	83.0	94.8	56.1	48.3	86.9	94.5	74.2	64.6
April	82.5	94.7	57.3	41.9	86.3	94.6	74.6	58.8
May	82.3	94.9	56.2	43.8	85.0	94.5	73.5	54.2
June	82.9	95.1	56.9	44.3	86.0	94.5	74.0	59.1
July	84.2	95.4	58.3	45.8	87.4	94.7	75.8	61.0
August	81.2	94.6	54.0	46.1	87.7	94.4	76.0	63.7
September	79.4	94.1	51.3	47.1	85.5	93.4	73.4	60.5
October	76.7	93.6	48.8	42.2	86.7	93.8	74.6	63.6
November	74.7	93.0	45.6	43.9	86.0	94.6	73.3	61.6
December	74.4	93.0	45.3	43.0	83.6	93.3	70.1	61.7
2008 January	74.9	93.2	45.8	43.6	87.1	93.8	75.2	63.9
February	73.5	93.0	44.1	42.2	87.5	93.3	76.0	64.2
March	73.3	92.9	43.7	42.9	83.8	93.4	68.2	70.7
April	73.7	93.0	44.3	42.8	86.1	93.8	72.9	66.2
May	73.6	92.9	43.9	43.9	82.0	93.3	66.1	67.0
June	73.4	92.9	43.5	44.5	80.2	92.8	64.3	63.0

Note: The values for the last several months are subject to revision.

Table 7.5
Monthly Producer Price Indices - Continued
(December 2003 = 100)

	Business Special Access Switched Toll Service, except Private Lines	Outbound Business Special Access Switched Toll Service	Intrastate Business Special Access Switched Toll Service, Outbound	Interstate Business Special Access Switched Toll Service, Outbound	International Business Special Access Switched Toll Service, Outbound	Inbound Business Special Access Switched Toll Service	Intrastate Business Special Access Switched Toll Service, Inbound
NAICS Series ID	517110222	517110221	5171102211	5171102212	5171102213	5171102222	5171102221
2001 January	125.4	118.6	86.9	138.3	129.1	134.8	121.8
February	118.9	116.1	91.9	139.5	114.0	123.1	106.7
March	119.9	113.5	87.8	138.8	106.7	128.9	113.4
April	115.7	111.9	100.2	122.4	117.2	121.1	108.3
May	116.6	112.2	105.6	124.7	111.8	122.9	119.8
June	117.4	110.4	94.7	122.5	113.7	127.0	116.3
July	113.4	111.4	88.6	136.0	101.9	116.5	102.1
August	114.5	106.9	80.0	121.6	109.3	124.9	118.1
September	121.3	118.0	104.7	130.8	127.3	126.2	119.9
October	112.3	110.2	106.1	118.2	112.9	115.6	109.1
November	118.7	113.5	63.0	114.6	156.6	126.1	124.5
December	113.0	108.8	102.1	105.3	128.3	118.9	109.3
2002 January	108.9	99.9	100.7	90.1	115.4	121.7	128.6
February	107.2	106.1	103.0	103.2	119.4	108.9	93.6
March	106.2	105.4	111.3	99.6	117.5	107.3	98.5
April	101.3	99.6	114.7	87.7	109.7	103.7	92.9
May	110.6	106.7	106.6	106.3	115.0	116.1	116.7
June	106.6	105.0	104.5	103.6	113.1	108.9	106.2
July	103.9	103.1	106.0	97.4	114.1	105.1	99.3
August	106.0	103.9	93.2	103.3	115.8	108.9	104.9
September	108.7	108.4	111.3	106.8	118.5	109.2	103.4
October	102.5	99.8	97.7	94.9	109.1	106.2	96.7
November	103.9	102.7	101.9	100.4	110.1	105.6	94.8
December	97.6	96.0	92.0	85.5	111.0	100.0	95.4
2003 January	98.2	94.7	100.9	88.1	95.9	103.2	110.5
February	101.3	97.8	90.6	96.0	102.7	106.2	95.5
March	102.1	101.3	99.9	104.2	98.8	103.1	105.5
April	100.8	98.2	100.5	89.0	110.2	104.6	97.9
May	102.7	101.7	89.1	98.7	116.1	104.1	104.1
June	100.9	97.4	94.2	92.1	105.0	106.0	96.1
July	103.5	106.7	109.1	108.9	109.0	98.9	104.5
August	103.8	105.2	105.8	105.5	109.9	101.8	90.8
September	102.9	104.7	107.7	101.7	112.9	100.3	107.2
October	99.2	99.4	98.5	99.8	98.7	98.9	98.6
November	102.9	104.9	105.1	107.1	106.7	100.0	102.7
December	100.0	100.0	100.0	100.0	100.0	100.0	100.0
2004 January	100.3	99.2	101.1	98.7	98.1	101.8	101.1
February	100.1	100.5	91.0	111.5	88.8	99.5	96.0
March	99.5	96.6	90.6	104.1	84.0	103.7	102.5
April	99.3	97.7	98.1	104.4	83.9	101.6	95.7
May	99.0	97.5	93.1	104.3	86.2	101.2	99.0
June	98.4	96.7	93.5	103.0	84.4	100.8	103.3
July	95.7	95.0	91.8	97.3	87.7	96.7	97.8
August	94.7	93.4	94.1	92.7	86.7	96.7	99.1
September	95.2	93.3	96.0	94.1	83.1	97.9	106.0
October	94.1	93.8	93.8	93.2	87.8	94.6	98.3
November	92.5	91.7	87.9	91.8	84.7	93.6	92.3
December	93.6	91.9	90.1	91.8	84.0	96.0	96.6
2005 January	94.0	92.1	87.6	91.7	86.7	96.8	98.9
February	92.6	92.5	81.1	92.9	90.5	92.6	94.2
March	89.7	88.0	91.0	83.2	80.7	92.2	95.3
April	92.2	91.7	91.7	86.8	90.6	92.9	100.8
May	92.1	93.4	99.3	87.7	92.0	90.1	102.9
June	91.9	93.6	99.1	90.3	88.8	89.4	95.1
July	90.7	92.4	96.1	88.0	89.0	88.2	96.1
August	90.2	91.0	93.8	84.5	89.9	89.0	96.2
September	92.8	96.2	92.0	97.5	92.3	87.9	86.3
October	91.1	91.4	87.1	87.8	90.4	90.7	90.2
November	85.9	83.3	69.7	71.6	92.3	89.6	92.0
December	86.0	84.4	69.7	75.9	90.0	88.2	88.2
2006 January	85.3	84.1	74.1	76.5	84.7	87.1	87.7
February	84.2	83.4	68.0	73.3	90.9	85.4	83.2
March	84.5	84.7	73.6	78.3	85.0	84.2	82.4
April	84.5	85.5	68.1	84.1	82.0	83.0	75.6
May	83.4	80.8	69.3	70.9	82.6	87.2	90.3
June	83.6	83.4	64.7	76.9	87.1	83.8	75.8
July	83.1	82.7	68.1	74.1	86.3	83.8	80.8
August	81.9	81.2	66.0	72.6	83.5	82.9	82.1
September	83.6	83.5	67.2	72.5	93.2	83.6	82.6
October	86.3	82.6	68.9	72.0	90.2	91.4	85.6
November	80.3	79.3	69.3	70.3	82.6	81.9	82.8
December	81.4	80.6	65.0	71.7	87.1	82.5	80.9
2007 January	82.5	80.8	65.6	71.7	81.4	86.5	84.1
February	81.1	80.7	62.6	72.6	90.9	81.1	81.2
March	85.5	85.2	71.6	74.6	90.2	85.1	82.7
April	82.8	82.5	68.1	72.7	88.8	82.5	80.0
May	84.0	84.6	70.8	74.2	87.4	81.4	79.7
June	83.4	82.4	68.7	72.4	89.0	85.2	83.6
July	80.0	79.8	66.3	70.2	89.0	79.3	80.6
August	78.8	78.0	62.8	69.3	90.6	79.8	81.1
September	84.6	84.5	65.2	76.2	96.9	83.6	79.5
October	81.8	81.3	63.7	72.9	91.4	82.0	76.0
November	81.2	76.2	63.6	66.7	96.5	94.5	87.4
December	85.8	83.0	61.4	75.9	94.4	92.7	85.4
2008 January	86.1	83.6	62.8	76.1	93.4	92.2	76.9
February	89.0	85.7	63.3	78.4	95.4	97.2	82.7
March	92.1	89.9	63.0	83.5	96.8	97.4	83.3
April	93.5	91.9	62.5	86.0	98.0	96.8	83.3
May	82.4	78.6	62.8	69.9	98.0	92.2	80.6
June	85.8	83.8	61.7	76.6	97.8	90.3	78.1

Note: The values for the last several months are subject to revision.

Table 7.5
Monthly Producer Price Indices - Continued
(December 2003 = 100)

	Interstate Business Special Access Switched Toll Service, Inbound	International Business Special Access Switched Toll Service, Inbound	Other Toll Service	Private Line Service	Intrastate Private Line Service	Other Telephone Services
NAICS Series ID	51711022222	51711022223	51711029	5171103	51711031	5171109
2001 January	174.2	161.1	124.8	99.1	97.5	99.6
February	152.4	155.7	126.2	99.1	97.5	99.6
March	163.4	161.8	123.8	99.1	97.5	99.6
April	147.0	173.0	124.5	99.1	97.5	99.6
May	147.3	172.5	124.3	99.0	97.2	99.6
June	158.0	178.3	124.1	99.1	97.4	99.6
July	138.5	177.2	123.0	99.1	97.4	99.5
August	152.6	169.3	122.8	99.1	97.4	99.5
September	154.9	167.8	123.9	99.3	98.0	99.6
October	134.0	164.0	123.3	99.3	98.1	99.6
November	153.2	154.4	123.0	99.3	98.1	99.8
December	141.9	134.7	124.6	99.3	98.1	99.8
2002 January	141.9	150.3	125.5	99.3	98.1	99.8
February	123.2	145.4	123.2	99.4	98.3	99.8
March	117.7	147.7	121.6	99.4	98.3	99.8
April	111.0	144.7	121.7	99.5	98.6	99.7
May	132.6	142.4	122.5	99.6	98.8	99.7
June	118.9	142.7	122.8	99.6	98.9	99.7
July	112.1	142.0	122.0	99.7	99.1	99.7
August	119.3	144.8	122.1	99.7	99.1	99.7
September	120.5	144.0	122.1	99.7	99.1	99.7
October	115.8	140.6	117.5	100.0	100.1	100.0
November	115.0	142.5	118.2	100.0	100.1	99.9
December	101.3	141.5	115.1	100.0	100.1	100.0
2003 January	103.8	141.4	112.3	100.0	100.1	100.1
February	116.1	142.3	113.3	100.0	100.1	100.0
March	105.6	116.6	111.0	100.0	100.1	100.0
April	111.5	117.4	110.8	100.0	100.1	100.0
May	108.3	113.3	106.9	100.0	100.1	100.0
June	115.6	106.1	106.6	100.0	100.1	100.0
July	95.8	108.0	105.0	100.0	100.0	100.0
August	107.4	104.5	106.3	100.0	100.0	99.8
September	98.2	107.6	104.2	100.0	100.0	99.8
October	97.8	112.2	103.1	100.0	100.0	100.0
November	99.1	100.3	101.4	100.0	100.0	99.9
December	100.0	100.0	100.0	100.0	100.0	100.0
2004 January	103.9	106.5	101.7	100.0	100.0	100.0
February	100.0	104.0	99.0	100.0	100.0	99.9
March	107.9	119.8	96.5	100.0	100.0	99.9
April	105.4	92.8	95.0	100.0	100.0	99.9
May	103.2	89.8	94.3	100.0	100.0	99.9
June	100.8	94.2	92.2	100.0	100.0	99.9
July	92.8	89.2	91.5	100.0	100.0	99.9
August	92.4	86.4	89.9	100.0	100.0	99.9
September	92.9	84.9	90.8	100.0	100.1	99.9
October	87.7	84.5	88.2	100.1	100.3	100.1
November	87.6	71.0	87.3	100.2	100.5	100.1
December	91.7	72.9	88.0	100.2	100.6	100.7
2005 January	92.8	70.4	85.5	100.3	100.9	100.6
February	84.7	44.9	86.3	100.3	101.0	100.7
March	83.2	72.1	83.5	100.4	101.2	100.6
April	83.0	67.7	83.5	100.5	101.3	100.6
May	75.6	67.8	81.2	100.5	101.3	100.6
June	76.4	68.6	82.5	100.5	101.3	100.6
July	73.4	64.3	81.5	100.5	101.3	100.6
August	75.2	66.1	80.3	100.5	101.3	100.6
September	75.9	73.7	80.9	100.5	101.3	101.0
October	81.4	67.1	78.9	100.5	101.3	101.2
November	78.0	76.2	78.5	100.5	101.3	101.8
December	76.1	65.2	78.3	100.5	101.3	101.2
2006 January	73.5	64.6	78.5	100.6	101.9	101.2
February	71.1	66.0	78.2	101.0	102.9	101.1
March	68.3	64.8	76.0	101.3	103.6	101.1
April	68.0	50.7	76.2	101.5	104.3	101.2
May	72.8	63.0	75.3	101.8	105.1	101.1
June	69.7	47.6	75.6	101.9	105.5	101.1
July	68.1	59.0	74.6	101.9	105.5	101.1
August	65.5	55.9	74.0	101.9	105.5	101.1
September	67.1	59.7	75.0	101.9	105.5	101.1
October	74.9	58.2	73.5	101.9	105.5	101.1
November	65.0	56.5	70.9	102.0	105.7	101.1
December	66.4	58.3	71.4	102.1	106.0	101.1
2007 January	69.9	58.8	71.7	102.2	106.3	101.1
February	64.5	60.9	71.5	102.2	106.6	101.5
March	68.8	58.4	70.8	102.2	106.9	103.5
April	66.7	57.7	70.5	102.2	107.0	102.3
May	65.4	58.7	70.5	102.2	107.0	102.2
June	68.4	60.0	70.2	102.2	107.0	102.2
July	62.4	60.5	69.9	102.2	107.0	101.9
August	63.0	59.9	69.6	102.2	107.0	101.8
September	68.3	58.6	69.4	102.2	107.1	101.8
October	67.7	57.5	68.7	102.3	107.2	101.8
November	78.5	55.0	68.8	102.3	107.2	101.8
December	77.0	56.5	69.0	102.3	107.2	101.8
2008 January	79.9	56.7	67.7	102.3	107.2	101.7
February	83.7	54.6	68.9	102.3	107.2	101.7
March	83.7	53.6	67.3	102.3	107.2	101.7
April	82.9	54.3	67.9	102.3	107.2	101.7
May	78.6	49.3	67.6	102.3	107.2	101.7
June	77.2	52.2	66.9	102.3	107.2	101.7

Note: The values for the last several months are subject to revision.

Table 7.6
Average Residential Rates for Local Service in Urban Areas, 1986-2007
(As of October 15)

	1986	1987	1988	1989	1990	1991	1992	1993	1994	1995	1996	1997	1998	1999	2000	2001	2002	2003	2004	2005	2006 ¹	2007 ²
Representative Monthly Charge ^{3,4}	\$12.58	\$12.44	\$12.32	\$12.30	\$12.36	\$13.03	\$13.05	\$13.16	\$13.19	\$13.62	\$13.71	\$13.67	\$13.75	\$13.77	\$13.64	\$14.49	\$14.38	\$14.54	\$14.57	\$14.66	\$15.03	\$15.62
Subscriber Line Charges	2.04	2.66	2.67	3.53	3.55	3.56	3.55	3.55	3.55	3.54	3.54	3.53	3.52	3.58	4.50	5.05	5.74	5.86	5.81	5.82	5.97	5.74
Additional Monthly Charge for Touch-Tone Service	1.57	1.52	1.54	1.52	1.33	1.06	0.97	0.94	0.77	0.44	0.30	0.25	0.10	0.09	0.06	0.04	⁴	⁴	⁴	⁴	⁴	⁴
Taxes, 911, and Other Charges	1.51	1.56	1.58	1.70	2.00	2.12	2.15	2.29	2.31	2.41	2.40	2.42	2.39	2.48	2.57	3.03	3.94	4.12	4.14	4.15	4.26	4.26
Total Monthly Charge	\$17.70	\$18.18	\$18.11	\$19.05	\$19.24	\$19.77	\$19.72	\$19.95	\$19.81	\$20.01	\$19.95	\$19.88	\$19.76	\$19.93	\$20.78	\$22.62	\$24.07	\$24.52	\$24.52	\$24.64	\$25.26	\$25.62
Basic Connection Charge ⁴	45.63	44.04	42.94	43.06	43.06	42.00	41.50	41.38	41.28	40.91	41.11	41.04	41.24	41.26	41.45	40.02	39.83	39.22	39.26	39.62	39.68	39.81
Additional Connection Charge for Touch-tone Service	1.34	1.31	1.55	1.76	1.77	1.27	1.22	1.23	0.85	0.23	0.23	0.17	0.12	0.12	0.12	0.12	⁴	⁴	⁴	⁴	⁴	⁴
Taxes, 911, and Other Charges	2.28	2.20	2.11	2.44	2.32	2.30	2.29	2.30	2.33	2.44	2.36	2.46	2.38	2.57	2.53	2.81	1.33	3.32	3.44	3.17	3.45	3.41
Total Connection Charge	\$49.25	\$47.55	\$46.60	\$47.26	\$47.15	\$45.57	\$45.01	\$44.92	\$44.46	\$43.58	\$43.70	\$43.67	\$43.74	\$43.95	\$44.10	\$42.95	\$41.16	\$42.54	\$42.71	\$42.80	\$43.13	\$43.22
Additional Charge if Drop Line and Connection Block Needed	¹	¹	6.04	6.07	6.89	6.89	6.50	7.29	6.74	5.90	5.74	5.65	5.64	5.86	5.84	5.84	5.85	12.13	12.45	12.65	13.91	12.65
Lowest-Cost Inside Wiring Maintenance Plan	0.58	0.85	0.89	1.07	1.07	1.20	1.25	1.31	1.45	1.52	1.78	1.68	2.22	2.66	3.03	3.62	3.62	3.64	4.08	4.42	4.96	5.38

Note: Details may not add to totals due to rounding.

- ¹ Revised.
- ² Subject to revision.
- ³ Rates are based upon flat-rate service where available and measured/message service with 100 five-minute, same-zone, business-day calls elsewhere. Beginning in 2001, all rates reflect flat-rate service.
- ⁴ Beginning in 2002, rate includes additional monthly charges for touch-tone service.

Table 7.7
Average Local Rates for Businesses with a Single Line in Urban Areas
(As of October 15, 2007)

	1989	1990	1991	1992	1993	1994	1995	1996	1997	1998	1999	2000	2001	2002	2003	2004	2005	2006 ¹	2007 ²
Monthly Representative Service Charge ³	\$31.06	\$30.97	\$32.29	\$32.45	\$32.70	\$32.25	\$32.48	\$32.58	\$32.76	\$32.44	\$32.41	\$32.18	\$31.88	\$30.86	\$30.65	\$32.11	\$32.21	\$33.54	\$36.58
Subscriber Line Charges	3.55	3.57	3.57	3.56	3.57	3.57	3.57	3.54	3.54	3.54	3.52	4.39	4.91	5.63	5.76	5.71	5.71	5.90	5.73
Extra for Touch-Tone Service ⁴	2.43	2.35	1.84	1.71	1.67	1.21	0.97	0.82	0.38	0.32	0.25	0.19	0.18	4	4	4	4	4	4
Taxes, 911, and Other Charges	4.21	4.32	4.42	4.57	4.63	4.61	4.79	4.87	4.99	4.97	5.03	5.04	5.45	5.47	5.55	5.67	5.83	5.88	5.87
Total Monthly Charge	\$41.25	\$41.21	\$42.12	\$42.29	\$42.57	\$41.64	\$41.80	\$41.81	\$41.67	\$41.27	\$41.21	\$41.80	\$42.43	\$41.95	\$41.96	\$43.49	\$43.75	\$45.32	\$48.17
Monthly Charge for Flat-Rate Service	\$33.04	\$33.29	\$34.12	\$34.06	\$34.85	\$34.39	\$34.45	\$34.42	\$34.68	\$34.39	\$33.73	\$33.45	\$32.02	\$32.92	\$33.17	\$34.20	34.19	\$34.56	\$35.17
Subscriber Line Charges	3.65	3.69	3.70	3.70	3.70	3.70	3.69	3.61	3.61	3.56	3.50	4.35	4.77	5.77	6.03	6.01	6.03	6.16	6.16
Extra for Touch-Tone Service ⁴	2.12	2.11	1.87	1.84	1.76	1.12	1.00	0.89	0.53	0.49	0.47	0.43	0.39	4	4	4	4	4	4
Taxes, 911, and Other Charges	4.90	4.98	5.22	5.34	5.50	5.36	5.58	5.55	5.58	5.63	5.49	5.68	5.98	8.16	7.91	7.53	7.77	7.68	7.35
Total Monthly Charge for Flat-Rate Service	\$43.71	\$44.07	\$44.91	\$44.94	\$45.81	\$44.57	\$44.71	\$44.47	\$44.39	\$44.07	\$43.20	\$43.90	\$43.15	\$46.85	\$47.12	\$47.74	\$47.99	\$48.39	\$48.67
Number of Sample Cities with Flat-Rate Service	59	56	54	54	54	53	53	53	53	54	54	54	54	52	52	56	56	56	56
Monthly Charge for Measured/Message Service 200 Five-Minute, Business-Day, Same-Zone Calls	\$16.18	\$16.17	\$16.76	\$16.55	\$16.60	\$16.74	\$17.06	\$17.26	\$17.28	\$17.16	\$17.06	\$16.92	\$17.16	\$17.56	\$17.21	\$18.49	18.30	\$16.41	\$18.59
Subscriber Line Charges	16.11	16.19	16.70	17.23	17.57	17.38	17.15	17.10	17.18	17.15	17.24	17.63	17.56	16.78	17.17	17.86	18.16	16.93	17.77
Extra for Touch-Tone Service ⁴	3.54	3.55	3.55	3.54	3.55	3.55	3.54	3.51	3.51	3.53	3.52	4.39	4.90	5.56	5.65	5.86	5.80	5.49	5.57
Tax, Including 911 Charges	2.48	2.39	1.87	1.73	1.68	1.22	0.98	0.83	0.39	0.33	0.25	0.20	0.19	4	4	4	4	4	4
	4.41	4.53	4.56	4.77	4.86	4.83	5.01	5.13	5.22	5.19	5.28	5.32	5.76	4.71	4.78	5.07	5.14	4.74	5.07
Total Monthly Charge for Measured/Message Service	\$42.72	\$42.83	\$43.44	\$43.82	\$44.26	\$43.72	\$43.75	\$43.84	\$43.57	\$43.35	\$43.35	\$44.45	\$45.57	\$44.61	\$44.82	\$47.29	\$47.40	\$43.57	\$47.00
Number of Sample Cities with Measured/Message Service	83	83	84	84	84	87	87	86	85	85	85	85	85	86	85	86	85	78	78
Cost of a Five-Minute, Business-Day, Same-Zone Call	\$0.09	\$0.09	\$0.09	\$0.09	\$0.09	\$0.09	\$0.09	\$0.09	\$0.09	\$0.09	\$0.09	\$0.09	\$0.09	\$0.09	\$0.09	\$0.10	\$0.10	\$0.09	\$0.11
Basic Connection Charge	\$71.05	\$71.36	\$72.75	\$72.55	\$71.41	\$69.88	\$67.87	\$68.47	\$68.67	\$65.83	\$67.87	\$67.77	\$67.04	\$67.29	\$67.23	\$67.24	\$67.35	\$62.55	\$62.67
Additional Connection Charge for Touch-Tone Service ⁴	1.70	1.89	1.13	1.19	1.17	0.92	0.27	0.17	0.17	0.12	0.12	0.12	0.12	4	4	4	4	4	4
Tax, Including 911 Charges	4.06	4.15	4.32	4.33	4.25	4.13	4.17	4.20	4.45	4.13	4.53	4.40	4.69	5.09	6.95	6.42	6.15	6.41	6.06
Total Connection Charge	\$76.81	\$77.40	\$78.20	\$78.07	\$76.83	\$74.93	\$72.31	\$72.85	\$73.29	\$70.09	\$72.55	\$72.29	\$71.86	\$72.39	\$74.18	\$73.66	\$73.50	\$68.96	\$68.74
Additional Charge if Drop Line and Connection Block Needed	\$5.92	\$7.87	\$6.90	\$6.83	\$6.64	\$6.49	\$7.28	\$6.98	\$6.54	\$6.54	\$6.65	\$6.62	\$6.62	\$6.52	\$13.43	\$13.76	\$13.96	\$11.45	\$11.45
Lowest-Cost Inside Wiring Maintenance Plan	\$1.78	\$1.91	\$2.05	\$2.03	\$2.08	\$2.26	\$2.39	\$2.63	\$2.84	\$3.04	\$3.53	\$3.92	\$4.86	\$4.73	\$4.65	\$4.94	\$6.27	\$5.77	\$5.62

Note: Details may not add to totals due to rounding.

¹ Revised.

² Subject to revision.

³ Rates are based on flat-rate service where available and measured/message service with 200 five-minute, same-zone, business-day calls elsewhere.

⁴ Starting in 2002, additional monthly charges for touch-tone service are included in the monthly charge.

**Table 7.8
Average Revenue per Minute**

	AT&T	All Carriers		
	All Interstate and International Switched Services	All Interstate and International Switched Services	International Switched Services	All Interstate Switched Services
1984	\$0.32	NA	NA	NA
1985	0.31	NA	NA	NA
1986	0.28	NA	NA	NA
1987	0.25	NA	NA	NA
1988	0.23	NA	NA	NA
1989	0.22	NA	NA	NA
1990	0.20	NA	NA	NA
1991	0.20	NA	NA	NA
1992	0.19	\$0.19	\$1.01	\$0.15
1993	0.19	0.19	1.02	0.15
1994	0.18	0.18	0.93	0.14
1995	NA	0.17	0.91	0.12
1996	NA	0.16	0.76	0.12
1997	NA	0.15	0.69	0.11
1998	NA	0.14	0.58	0.11
1999	NA	0.14	0.54	0.11
2000	NA	0.12	0.52	0.09
2001	NA	0.10	0.35	0.08
2002	NA	0.09	0.28	0.07
2003	NA	0.08	0.20	0.07
2004	NA	0.08	0.14	0.06
2005	NA	0.07	0.13	0.06
2006	NA	0.07	NA	NA

NA - Not available.

Note: Data for some prior years have been revised.

Sources: AT&T information provided by AT&T. Other estimates from Industry Analysis and Technology Division, Wireline Competition Bureau, *Telecommunications Industry Revenues* (August 2008).

Table 7.9
Standard Deviation Analysis of Residential Rates in the Sample Cities
(As of October 15, 2007)

a.	Maximum Charge	\$ 38.59
b.	Minimum Charge	\$ 16.70
c.	Representative Monthly Charge (Weighted Average)	\$ 25.62
d.	Weighted Standard Deviation (Std Dev)	\$ 5.45
e.	Average + 2*(Std Dev) (= c + 2d)	\$ 36.52
f.	Percent to Average (= [e/c] * 100)	143%

Table 7.10
Historical Standard Deviation Analysis of Residential Rates in the Sample Cities
(As of October 15, 2006)

	1993	1994	1995	1996	1997	1998	1999	2000	2001	2002	2003	2004	2005	2006 ¹	2007 ²
Maximum Rate	\$32.68	\$31.63	\$30.62	\$28.65	\$28.78	\$28.27	\$28.75	\$29.72	\$34.75	\$34.95	\$35.56	\$35.35	\$35.16	\$37.01	\$38.59
Minimum Rate	\$12.18	\$12.18	\$13.04	\$13.04	\$13.05	\$13.05	\$13.05	\$13.21	\$15.31	\$15.93	\$16.30	\$16.03	\$16.39	\$17.10	\$16.70
Representative Monthly Rate (Average)	\$19.95	\$19.81	\$20.01	\$19.95	\$19.88	\$19.76	\$19.93	\$20.78	\$22.62	\$24.07	\$24.52	\$24.52	\$24.57	\$25.27	\$25.62
Weighted Standard Deviation (Std Dev)	\$4.23	\$4.28	\$3.41	\$3.28	\$3.35	\$3.24	\$3.46	\$3.57	\$4.20	\$4.32	\$4.90	\$4.93	\$4.49	\$4.78	\$5.45
Average + 2*(Std Dev)	\$28.41	\$28.38	\$26.84	\$26.51	\$26.58	\$26.24	\$26.85	\$27.92	\$31.01	\$32.71	\$34.32	\$34.38	\$33.55	\$34.83	\$36.52
Percentage to Average	142%	143%	134%	133%	134%	133%	135%	134%	137%	136%	140%	140%	137%	138%	143%
Average + 3*(Std Dev)	\$32.65	\$32.66	\$30.25	\$29.78	\$29.93	\$29.47	\$30.31	\$31.49	\$35.21	\$37.03	\$39.22	\$39.31	\$38.04	\$39.61	\$41.96
Percentage to Average	164%	165%	151%	149%	151%	149%	152%	152%	156%	154%	160%	160%	155%	157%	164%

¹ Revised estimates.

² Subject to revision.

Table 7.11
(National Average per Month per Line) ¹

Rates in Effect		Charged to End Users ² (Subscriber Line Charges)			Charged to Long Distance Carriers ³ (Presubscribed Interexchange Carrier Charges)			
From	To	Residential and Single-Line Business	Non-Primary Residential	Multiline Business and Centrex	Residential and Single-Line Business	Non-Primary Residential	Multiline Business	Centrex
05/26/84	05/31/85	\$0.00		\$4.99				
06/01/85	09/30/85	1.00		4.99				
10/01/85	05/31/86	1.00		4.97				
06/01/86	12/31/86	2.00		4.97				
01/01/87	06/30/87	2.00		5.12				
07/01/87	12/31/87	2.60		5.12				
01/01/88	11/30/88	2.60		5.01				
12/01/88	03/31/89	3.20		5.01				
04/01/89	12/31/89	3.50		4.94				
01/01/90	06/30/90	3.48		4.84				
07/01/90	12/31/90	3.48		4.83				
01/01/91	06/30/91	3.48		4.77				
07/01/91	11/27/91	3.49		4.74				
11/28/91	06/30/92	3.49		4.76				
07/01/92	06/30/93	3.49		4.68				
07/01/93	06/30/94	3.50		5.37				
07/01/94	06/30/95	3.50		5.45				
07/01/95	06/30/96	3.50		5.50				
07/01/96	06/30/97	3.50		5.53				
07/01/97	12/31/97	3.50		5.68				
01/01/98	06/30/98	3.50	\$4.98	6.92	\$0.49	\$1.50	\$2.52	\$0.35
07/01/98	12/31/98	3.50	4.99	7.11	0.49	1.38	2.38	0.38
01/01/99	06/30/99	3.50	5.88	7.05	0.49	1.38	2.22	0.32
07/01/99	12/31/99	3.50	5.84	6.94	0.95	1.77	2.78	0.42
01/01/00	06/30/00	3.50	5.81	6.94	0.92	1.70	2.44	0.35
08/11/00	06/30/01 ⁴	4.28	5.99	6.88	0.00	0.00	2.30	0.37
07/01/01	12/31/01	4.78	5.93	6.66	0.00	0.00	1.35	0.22
01/01/02	06/30/02	4.92	5.93	6.79	0.00	0.00	1.35	0.22
07/01/02	06/30/03	5.62	5.88	6.45	0.00	0.00	0.48	0.08
07/01/03	06/30/04	5.96	5.94	6.37	0.00	0.00	0.20	0.04
07/01/04	06/30/05	5.92	5.85	6.24	0.00	0.00	0.19	0.05
07/01/05	06/30/06	5.92	5.83	6.26	0.00	0.00	0.21	0.04
07/01/06	06/30/07	5.91	5.81	6.27	0.00	0.00	0.23	0.04
07/01/07	06/30/08	5.93	5.81	6.30	0.00	0.00	0.23	0.05

¹ This table shows average rates (weighted by access lines) for all local exchange carriers (LECs) that file access tariffs subject to price-cap regulation and all LECs in the National Exchange Carrier Association (NECA) pool.

² Prior to 1/01/98, carriers did not charge separate subscriber line charge (SLC) rates for primary and non-primary residential lines. Therefore, the residential and single-line business average SLCs reported prior to 1/01/98 include all residential SLC charges. The average residential and single-line business SLC rate as of 1/01/98 excludes non-primary residential SLCs. Non-primary SLCs are now reported separately, except for the LECs in the NECA pool, which continue to charge a single residential SLC. Under price-cap regulation, as of July 1, 2003, the caps on SLCs for primary residential and single-line business, non-primary residential, and multiline business and Centrex lines equal \$6.50, \$7.00, and \$9.20, respectively. For NECA pool companies, the residential SLC cap is \$6.50, while the multiline business and Centrex SLC cap equals \$9.20.

³ On 1/01/98, price-cap carriers began to charge presubscribed interexchange carrier charges (PICCs). The reported PICCs are averages per line including both price-cap and NECA pool lines. While carriers did not charge different rates for Centrex and multiline business SLCs, they did charge different PICC rates for these lines. Therefore, the average multiline business and Centrex PICC rates are reported separately. However, multiline business line counts, used to compute average PICC rates, include Centrex lines for LECs in the NECA pool, which do not charge PICCs or distinguish in access filings between the two line types. On 7/01/00, price-cap carriers stopped charging residential and single-line business PICCs. Therefore, under price-cap regulation, as of July 1, 2000, the caps on PICCs for multiline business lines equal \$4.31. Centrex groups of 9 or fewer lines are capped at the multiline business PICC rate of \$4.31 per group. Centrex groups with more than 9 lines are capped at \$0.48 per line (1/9th the multiline business rate).

⁴ Although the charges took effect on July 1, 2000, some companies made adjustments to the tariffs which did not take effect until August 11, 2000.

Source: Access tariff filings.

Table 7.12
Interstate Per-Minute Access Charges
(National Average in Cents per Minute)¹

Rates in Effect		Interstate Charges for Switched Access Service				
From	To	Carrier Common Line per Originating Access Minute ¹	Carrier Common Line per Terminating Access Minute ¹	Traffic Sensitive per Switched Minute	Non-Traffic Sensitive per Switched Minute ²	Total Charge per Conversation Minute ³
05/26/84	01/14/85	5.24 ¢	5.24 ¢	3.10 ¢		17.26 ¢
01/15/85	05/31/85	5.43	5.43	3.10		17.66
06/01/85	09/30/85	4.71	4.71	3.10		16.17
10/01/85	05/31/86	4.33	4.33	3.10		15.38
06/01/86	12/31/86	3.04	4.33	3.10		14.00
01/01/87	06/30/87	1.55	4.33	3.10		12.41
07/01/87	12/31/87	0.69	4.33	3.10		11.49
01/01/88	11/30/88	0.00	4.14	3.10		10.56
12/01/88	02/14/89	0.00	3.39	3.00		9.60
02/15/89	03/31/89	0.00	3.25	3.00		9.46
04/01/89	12/31/89	1.00	1.83	3.00		9.11
01/01/90	06/30/90	1.00	1.53	2.50		7.78
07/01/90	12/31/90	1.00	1.23	2.50		7.48
01/01/91	06/30/91	1.00	1.14	2.40		7.18
07/01/91	06/30/92	0.88	1.06	2.40		6.97
07/01/92	06/30/93	0.79	0.95	2.40		6.76
07/01/93	06/30/94	0.88	1.16	2.20		6.66
07/01/94	06/30/95	0.84	1.08	2.10	0.28 ¢	6.89
07/01/95	06/30/96	0.74	0.89	1.96	0.21	6.16
07/01/96	06/30/97	0.72	0.89	1.95	0.17	6.04
07/01/97	12/31/97	0.64	0.84	1.63	0.14	5.18
01/01/98	06/30/98	0.68	0.23	1.29	0.21	4.04
07/01/98	12/31/98	0.91	0.20	0.99	0.30	3.82
01/01/99	06/30/99	0.82	0.16	0.98	0.32	3.71
07/01/99	12/31/99	0.37	0.10	0.86	0.28	2.82
01/01/00	06/30/00	0.32	0.10	0.86	0.31	2.85
08/11/00	06/31/00 ⁴	0.23	0.07	0.52	0.26	1.91
07/01/01	12/31/01	0.15	0.07	0.48	0.24	1.71
01/01/02	06/30/02	0.15	0.07	0.47	0.24	1.69
07/01/02	06/30/03	0.02	0.01	0.48	0.22	1.46
07/01/03	06/30/04	0.00	0.00	0.48	0.22	1.44
07/01/04	06/30/05	0.00	0.00	0.50	0.25	1.53
07/01/05	06/30/06	0.00	0.00	0.52	0.25	1.59
07/01/06	06/30/07	0.01	0.00	0.54	0.25	1.63
07/01/07	06/30/08	0.01	0.00	0.56	0.26	1.71

¹ This table shows average rates (weighted by minutes of use) for all local exchange carriers (LECs) that file access tariffs subject to price-cap regulation and all LECs in the National Exchange Carrier Association (NECA) pool. The average rates reported here do not include the average revenue per minute from subscriber line charges (SLCs) or primary interexchange carrier charges (PICCs), both of which are reported in Table 1.1. Effective 07/01/03, the carrier

² Non-traffic-sensitive charges include charges assessed on a per-month, per-unit basis. Prior to 07/01/94, these charges were included in the average traffic-sensitive rates.

³ The total charge per conversation minute consists of charges on the originating end of the call, which are adjusted for dialing and call setup time, plus charges on the terminating end. Originating charges per conversation minute equal the carrier common line charge per originating access minute plus the traffic-sensitive charge per switched minute, both multiplied by 1.07 to account for dialing and call setup time, plus the non-traffic-sensitive charge per switched minute. Terminating charges per conversation minute equal carrier common line charges per terminating access minute plus

⁴ Although the charges took effect on July 1, 2000, some companies made adjustments to the tariffs which did not take effect until August 11, 2000.

Source: Access tariff filings.

**Table 7.13
Interstate Per-Line Access Charges by Carrier
(In Dollars per Month per Line) ¹**

Company	Rates Effective from 07/01/07 to 06/30/08							2006 Average Monthly Access Lines ² (Thousands)		
	Subscriber Line Charges			Presubscribed Interexchange Carrier Charges						
	Residential and Single-Line Business	Non-Primary Residential	Multiline Business and Centrex	Residential and Single-Line Business	Non-Primary Residential	Multiline Business	Centrex	Residential and Single-Line Business	Non-Primary Residential	Multiline Business and Centrex
ALLTEL (KY & NE)	\$6.06	\$6.43	\$7.73	\$0.00	\$0.00	\$1.79	\$1.47	458	14	191
AT&T ⁴	5.54	5.38	5.50	0.00	0.00	0.00	0.00	35,832	4,714	19,201
CenturyTel ³	6.37	6.57	7.51	0.00	0.00	0.80	1.15	428	22	117
Cincinnati Bell	5.25	5.25	5.25	0.00	0.00	0.00	0.00	575	43	258
Citizens ³	6.11	6.40	9.20	0.00	0.00	4.31	0.74	1,373	79	379
Embarq ⁵	5.70	5.59	7.00	0.00	0.00	0.00	0.00	4,690	445	1,536
Hawaiian Telecom	6.50	7.00	8.15	0.00	0.00	0.00	0.00	419	46	114
Iowa Telecom	6.15	6.15	8.66	0.00	0.00	0.00	0.00	176	7	42
Qwest	6.02	6.24	6.52	0.00	0.00	0.00	0.00	7,902	887	2,947
Verizon	6.28	6.30	6.77	0.00	0.00	0.53	0.07	24,890	3,370	12,552
Windstream ⁶	6.50	7.00	9.20	0.00	0.00	2.10	1.64	329	34	80
Price Caps	5.87	5.81	6.14	0.00	0.00	0.24	0.05	77,072	9,660	37,417
NECA	6.50	NA	9.20	0.00	NA	0.00	NA	8,683	NA	2,074
Price Caps and NECA	\$5.93	\$5.81	\$6.30	\$0.00	\$0.00	\$0.23	\$0.05	85,755	9,660	39,491

NA - Not Available.

¹ This table shows average rates (weighted by access lines) for all local exchange carriers (LECs) that file access tariffs subject to price-cap regulation and all LECs in the National Exchange Carrier Association (NECA) pool. Rates are composites of all regions and subsidiaries of each local exchange carrier. For example, non-primary residential SLCs can be less than primary residential SLCs due to weighting by access lines. Note that at the disaggregated level, non-primary rates are always greater than or equal to non-primary rates. The primary line rate is weighted by the number of primary residential lines and the non-primary residential rate is similarly weighted by the number of non-primary access lines. Because the weight on primary lines versus non-primary lines is not constant, the primary rate is not necessarily lower than the non-primary rate at the holding company level. No information is available for those carriers that are not in the NECA pool, but are subject to rate-of-return regulation.

² Access line counts measure lines that companies report as qualified to receive subscriber line charges (SLCs). ISDN-BRI lines, which are charged non-primary SLC and PICC rates, are included in the non-primary residential line counts. ISDN-PRI lines, which are charged rates equal to five times the multiline business SLC and PICC rates, are multiplied by five and added to multiline business counts.

³ Data reflect only those company study areas subject to price-cap regulation.

⁴ Following the merger of SBC Communications Inc. (SBC) with AT&T Corporation on November 18, 2005, SBC changed its name to AT&T Inc. Bellsouth became part of AT&T Inc. on December 29, 2006.

⁵ Embarq replaced Sprint after their merger which occurred on May 17, 2006.

⁶ Windstream replaced Valor after their merger which occurred on July 17, 2006.

Source: Access tariff filings.

Table 7.14
Interstate Per-Minute Access Charges by Carrier
(In Cents per Minute) ¹

Company	Rates Effective from July 1, 2007 to June 30, 2008					Year 2006 Minutes of Use (Millions)		
	Carrier Common Line per Originating Access Minute ²	Carrier Common Line per Terminating Access Minute ²	Switched Traffic Sensitive per Access Minute	Switched Non-Traffic Sensitive per Access Minute ³	Total Charge per Conversation Minute ⁴	Carrier Common Line		Local Switching
						Originating	Terminating	
ALLTEL (KY & NE)	0.00 ¢	0.00 ¢	0.55 ¢	0.32 ¢	1.79 ¢	561	854	1,916
AT&T ILEC ⁵	0.00	0.00	0.46	0.27	1.48	46,215	108,977	158,451
CenturyTel ⁶	0.14	0.00	0.55	0.30	1.88	404	1,381	1,785
Cincinnati Bell	0.00	0.00	0.61	0.40	2.07	655	1,998	2,580
Citizens	0.20	0.00	0.51	0.51	2.28	1,107	3,957	5,063
Embarq ⁷	0.00	0.00	0.79	0.17	1.97	4,708	18,683	20,669
Hawaiian Telecom	0.00	0.00	0.63	0.20	1.71	355	1,013	1,839
Iowa Telecom	0.00	0.00	1.59	0.67	4.63	221	331	551
Qwest	0.00	0.00	0.74	0.16	1.84	13,007	24,166	37,296
Verizon	0.03	0.00	0.50	0.22	1.52	30,245	83,119	113,797
Windstream ⁸	0.00	0.00	0.77	0.48	2.56	245	832	1,120
Price Caps	0.01	0.00	0.53	0.24	1.59	97,723	245,311	345,069
NECA	0.00	0.00	1.30	0.69	4.07	*	*	17,063
All Price Caps and NECA	0.01	0.00	0.56	0.26	1.71	*	*	362,132

* NECA no longer files information regarding originating and terminating Carrier Common Line (CCL) charges.

¹ This table shows average rates (weighted by minutes of use) for all local exchange carriers (LECs) that file access tariffs subject to price-cap regulation and all LECs in the National Exchange Carrier Association (NECA) pool. Rates are composites of all regions and subsidiaries of each local exchange carrier. No information is available for those carriers that are not in the NECA pool, but are subject to rate-of-return regulation. The average rates reported here do not include the average revenue per minute from subscriber line charges (SLCs) or primary interexchange carrier charges (PICCs), both of which are reported in Table 1.1.

² Effective 07/01/03, the carrier common line (CCL) rates for NECA carriers were eliminated.

³ Non-traffic sensitive charges include charges assessed on a per-month, per-unit basis. Prior to July 1, 1994 these charges were included in the average traffic-sensitive rates.

⁴ The total charge per conversation minute consists of charges on the originating end of the call, which are adjusted for dialing and call setup time, plus charges on the terminating end. Originating charges per conversation minute equal the carrier common line charge per originating access minute plus the traffic-sensitive charge per switched minute, both multiplied by 1.07 to account for dialing and call setup time, plus the non-traffic-sensitive charge per switched minute. Terminating charges per conversation minute equal carrier common line charges per terminating access minute plus both traffic-sensitive and non-traffic-sensitive charges per switched minute.

⁵ Following the merger of SBC Communications Inc. (SBC) with AT&T Corporation on November 18, 2005, SBC changed its name to AT&T Inc. Bellsouth became part of AT&T Inc. on December 29, 2006.

⁶ Data reflect only those company study areas subject to price-cap regulation.

⁷ Embarq replaced Sprint after their merger which occurred on May 17, 2006.

⁸ Windstream replaced Valor after their merger which occurred on July 17, 2006.

Source: Access tariff filings.

8. Network Usage

To monitor use of the public switched telephone network, the National Exchange Carrier Association (NECA) provides quarterly reports to the Commission on the volume of interstate access minutes of use (MOU) passing through the local switches. The data reported in this section include new annual data for 2007 as well as revisions of the data that were contained in our previous reports. Also included are the latest quarterly estimates of industry total access minutes, through the first quarter of 2008. The minutes reported here are those minutes that pass through the incumbent local exchange carriers' switches.

Table 8.1 presents NECA information on local switching access minutes for interstate traffic that pass through the incumbent LECs' switches. Annual data are shown for totals of the tier 1 carriers, the non-tier 1 carriers, and the industry. These figures do not include the minutes from the closed end of WATS or toll-free (800/888/877/866) calls. Table 8.2 provides quarterly industry total access minutes back to mid-1984.

Table 8.3 shows historical data on the number of local and toll calls and the number of interLATA billed access minutes for the large incumbent LECs reporting to the Commission. Toll calls are further categorized by intraLATA, interLATA interstate and interLATA intrastate. Interstate and intrastate billed access minutes are also shown.

The NECA compilation of interstate access minutes of use data provided at the study area level appears in Table 8.4. This table provides annual data for the years 2003 through 2007. The study areas are sorted by state, and state totals are provided. Within each state's listing, the study areas are arranged in numerical order by their NECA study area code.¹ The third column identifies whether a study area is part of a Tier 1 cost company, a Tier 2 cost company, or an average schedule company (designated by a 1, 2, or A, respectively). The data in these tables are revised and supersede the usage data in previous reports.²

Table 8.5 provides a cross-reference table of the NECA state codes that are part of their study area codes.

The following descriptions of minutes of use measures are based on information provided by NECA:

Access MOU are "earned MOU" which are derived by dividing the earned revenues by the

1 A study area is usually an operating company's operations in one state. The first two digits of the NECA study area code identify the state, and the remaining four digits identify the study area. The numerical code for each state is shown in Table 8.5.

2 In cases where study areas have merged, the historical data have been restated to reflect the merger.

corresponding rate. This definition of access minutes is in agreement with the tariff review plan and ARMIS reports. Access minutes of use generating revenues have been discounted, which can produce distortions in revenue amounts. Further, revenues are normalized to include changes in terminating/originating and percent interstate use factors, billing adjustments, and the imputations of access charges (where applicable). Revenues are also calendarized, which will change derived minutes.

Access MOU include only the domestic portion of international calls. Similarly, WATS and toll-free (800/888/877/866) calls are counted only on one end of the call.³ Finally, minutes include time for incomplete calls and setup time.

In 2001, based on a *Recommended Decision* of the Federal-State Joint Board on Separations, the Commission imposed an interim five-year freeze of the Part 36 jurisdictional separations categories and jurisdictional allocation factors. On May 15, 2006, the Commission extended the interim freeze for an additional three years or until comprehensive separations reform is completed, whichever comes first.⁴ Under the interim freeze, price-cap carriers were required to freeze their Part 36 categories and jurisdictional allocation factors. Rate-of-return carriers, however, were given the option to not freeze the Part 36 category relationships.⁵ In the order adopting the freeze, the Commission also concluded that carriers no longer would be required to perform separations studies, including traffic studies. Consequently, beginning with the data for 2001, the filing of dial equipment minutes (DEM) was voluntary. Very few carriers voluntarily chose to report their DEM data since then and, consequently, DEM data are no longer included in this report.

3 WATS calls generate access minutes only at the terminating end of the call and toll-free (800/888/877/866) calls generate access minutes only at the originating end of the call; both types of minutes are counted in the terminating minutes.

4 *Jurisdictional Separations Reform and Referral to the Federal-State Joint Board*, CC Docket No. 80-286, Order and Further Notice of Proposed Rulemaking, 21 FCC Rcd 5516 (2006).

5 *See Jurisdictional Separations Reform and Referral to the Federal-State Joint Board*, CC Docket No. 80-286, Report and Order, 16 FCC Rcd 11382 (2001) (*Separations Freeze Order*).

Table 8.1
Interstate Switched Access Minutes of Use
Incumbent Local Exchange Carriers by Tier

Year	Tier 1 Total	Non Tier 1 Total	Industry Total
1987	203,204,246,000	12,508,034,000	215,712,280,000
1988	230,398,030,000	14,211,388,000	244,609,418,000
1989	259,528,620,000	17,529,599,000	277,058,219,000
1990	287,442,326,000	20,005,511,000	307,447,837,000
1991	306,375,531,000	21,660,902,000	328,036,433,000
1992	327,172,216,000	22,576,902,000	349,749,118,000
1993	347,020,625,000	24,219,632,000	371,240,257,000
1994	374,173,198,000	27,230,015,000	401,403,213,000
1995	401,535,579,000	30,389,069,000	431,924,648,000
1996	434,718,131,000	33,378,468,000	468,096,599,000
1997	461,461,451,000	35,837,483,000	497,298,934,000
1998	481,078,173,000	37,749,425,000	518,827,598,000
1999	512,729,252,408	39,584,717,889	552,313,970,297
2000	523,927,676,918	42,989,761,443	566,917,438,361
2001	495,491,320,741	44,200,030,982	539,691,351,723
2002	442,683,941,646	43,958,397,780	486,642,339,426
2003	399,579,187,155	44,384,050,014	443,963,237,169
2004	377,832,373,426	44,531,091,278	422,363,464,704
2005	357,078,201,172	43,953,446,612	401,031,647,784
2006	337,057,594,674	42,201,432,888	379,259,027,562
2007	310,190,584,538	38,476,934,610	348,667,519,148

Source: National Exchange Carrier Association, various filings.

Table 8.2
ILEC Quarterly Interstate Switched Access Minutes
(In Billions)

Year	Period	Access Minutes	Year	Period	Access Minutes	Year	Period	Access Minutes
1984	Third Quarter	37.5	1992	First Quarter	85.6	2000	First Quarter	142.8
	Fourth Quarter	39.6		Second Quarter	86.5		Second Quarter	142.9
				Third Quarter	87.9		Third Quarter	141.3
				Fourth Quarter	89.8		Fourth Quarter	139.9
			Total 1992	349.7		Total 2000	566.9	
1985	First Quarter	39.6	1993	First Quarter	90.6	2001	First Quarter	138.1
	Second Quarter	41.5		Second Quarter	91.2		Second Quarter	137.1
	Third Quarter	42.8		Third Quarter	93.6		Third Quarter	133.3
	Fourth Quarter	43.3		Fourth Quarter	95.9		Fourth Quarter	131.3
	Total 1985	167.1		Total 1993	371.2		Total 2001	539.8
1986	First Quarter	43.0	1994	First Quarter	98.7	2002	First Quarter	124.7
	Second Quarter	44.8		Second Quarter	97.9		Second Quarter	124.3
	Third Quarter	46.7		Third Quarter	101.9		Third Quarter	119.6
	Fourth Quarter	48.5		Fourth Quarter	102.9		Fourth Quarter	118.0
	Total 1986	183.1		Total 1994	401.4		Total 2002	486.6
1987	First Quarter	51.2	1995	First Quarter	105.6	2003	First Quarter	114.3
	Second Quarter	52.5		Second Quarter	106.8		Second Quarter	112.2
	Third Quarter	55.0		Third Quarter	109.0		Third Quarter	109.8
	Fourth Quarter	57.0		Fourth Quarter	110.6		Fourth Quarter	107.7
	Total 1987	215.7		Total 1995	431.9		Total 2003	444.0
1988	First Quarter	59.0	1996	First Quarter	115.7	2004	First Quarter	109.3
	Second Quarter	59.6		Second Quarter	114.7		Second Quarter	106.2
	Third Quarter	62.1		Third Quarter	117.5		Third Quarter	105.0
	Fourth Quarter	64.0		Fourth Quarter	120.2		Fourth Quarter	102.0
	Total 1988	244.6		Total 1996	468.1		Total 2004	422.4
1989	First Quarter	66.2	1997	First Quarter	122.1	2005	First Quarter	101.2
	Second Quarter	68.5		Second Quarter	124.4		Second Quarter	100.5
	Third Quarter	69.7		Third Quarter	124.9		Third Quarter	100.4
	Fourth Quarter	72.6		Fourth Quarter	125.8		Fourth Quarter	98.8
	Total 1989	277.1		Total 1997	497.3		Total 2005	401.0
1990	First Quarter	74.7	1998	First Quarter	124.0	2006	First Quarter	98.2
	Second Quarter	75.8		Second Quarter	131.3		Second Quarter	95.3
	Third Quarter	77.9		Third Quarter	130.7		Third Quarter	94.0
	Fourth Quarter	79.1		Fourth Quarter	132.8		Fourth Quarter	91.8
	Total 1990	307.4		Total 1998	518.8		Total 2006	379.3
1991	First Quarter	79.2	1999	First Quarter	135.6	2007	First Quarter	90.6
	Second Quarter	81.9		Second Quarter	138.1		Second Quarter	88.5
	Third Quarter	82.6		Third Quarter	138.3		Third Quarter	86.4
	Fourth Quarter	84.4		Fourth Quarter	140.3		Fourth Quarter	83.3
	Total 1991	328.0		Total 1999	552.3		Total 2007	348.7
						2008	First Quarter	83.8

Source: National Exchange Carrier Association (NECA), MOU Data/Summary of NECA's Total Pool Results, June 9&13, 2008. Industry Analysis and Technology Division, Wireline Competition Bureau, *Universal Service Monitoring Report* (December 2007).

Chart 8.1
ILEC Interstate Switched Access Minutes
(In Billions)

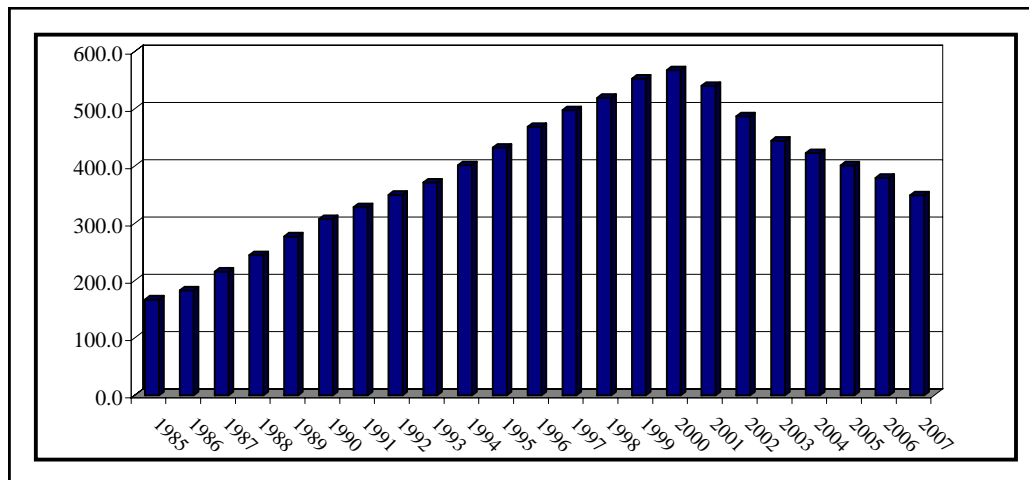

Table 8.3
Telephone Calls and Billed Access Minutes of Large ILECs Reporting to the Commission

Year	Number of Carriers	Number of Telephone Calls (Thousands)						InterLATA Billed Access Minutes (Originating and Terminating) (Thousands)		
		Local Calls	Toll Calls Completed (Originating)					Total	Interstate	Intrastate
			Total	IntraLATA	Total InterLATA	InterLATA Interstate	InterLATA Intrastate			
1985	55	365,304,830	NA	NA	NA	NA	NA	NA	NA	NA
1986	57	372,296,473	NA	NA	NA	NA	NA	NA	NA	NA
1987	52	379,864,264	NA	NA	NA	NA	NA	NA	NA	NA
1988	52	379,035,883	67,547,342	18,983,768	48,563,574	36,752,925	11,810,649	NA	NA	NA
1989	51	389,383,322	68,547,451	19,406,222	49,141,229	37,593,867	11,547,362	NA	NA	NA
1990	51	402,492,293	63,359,346	20,263,554	43,095,792	31,888,748	11,207,044	NA	NA	NA
1991	52	416,213,954	67,333,207	23,337,553	43,995,654	32,126,555	11,869,099	405,456,048	305,745,611	99,710,437
1992	54	434,175,743	71,502,090	22,612,572	48,889,518	36,036,032	12,853,486	432,356,515	327,821,281	104,535,234
1993	53	447,473,714	78,077,246	23,757,662	54,319,584	38,746,788	15,572,796	465,270,369	351,022,599	114,247,770
1994	52	465,207,539	83,441,709	23,796,633	59,645,076	43,244,593	16,400,483	500,297,267	374,996,101	125,301,166
1995	53	484,195,345	94,051,667	23,327,801	70,723,866	50,618,771	20,105,095	549,982,263	405,579,546	144,402,717
1996	51	504,131,507	94,905,927	21,376,847	73,529,080	52,677,037	20,852,043	598,563,946	438,772,880	159,791,066
1997	51	522,025,261	98,424,977	21,844,925	76,580,052	54,563,338	22,016,714	647,813,708	469,638,292	178,175,416
1998	52	544,288,934	96,934,938	18,469,316	78,465,622	55,974,210	22,491,412	690,523,467	497,138,901	193,384,566
1999	52	553,853,237	102,245,666	18,116,240	84,129,426	57,806,961	26,322,465	739,042,459	519,272,905	219,769,554
2000	52	536,523,081	105,978,596	16,157,912	89,820,684	59,212,055	30,608,629	792,263,836	535,011,649	257,252,187
2001	52	515,335,676	97,849,444	14,970,794	82,878,650	53,319,645	29,559,005	745,754,124	504,026,109	241,728,015
2002	53	453,603,777	95,709,932	13,324,887	82,385,045	52,905,686	29,479,359	666,477,372	451,602,651	214,874,720
2003	54	418,024,360	87,670,954	11,794,327	75,876,627	48,968,414	26,908,213	611,329,124	414,524,141	196,804,983
2004	56	380,783,208	82,254,901	10,132,759	72,122,142	47,575,750	24,546,392	600,762,941	406,173,324	194,589,617
2005	56	330,018,175	79,451,371	9,308,449	70,142,922	45,381,539	24,761,383	577,328,125	388,561,466	188,766,659
2006	56	280,182,070	73,111,230	8,610,165	64,501,065	42,003,740	22,497,325	543,337,469	371,990,523	171,346,945
2007	55	235,428,403	69,608,967	7,810,818	61,798,149	40,692,976	21,105,173	504,462,125	348,506,441	155,955,683

NA - Not available.

Source: Industry Analysis and Technology Division, Wireline Competition Division, *Statistics of Communications Common Carriers*, 2005/2006 Edition (June 2008).
 2003 to 2007 data are from recently submitted and revised ARMIS 43-08 reports, as of July 21, 2008. Totals may be understated because certain data pertaining to the carriers included in this table are not available.

Note: Between 1987 and 1988, there were significant changes in the definitions of many of the items in this table. With the implementation of a new Uniform System of Accounts (USOA) in 1988, new categories of reporting units of network usage were created and defined. In 1992, some of these definitions were further refined when the reporting mechanism of the carriers was changed for the filing of 1991 data. For these reasons, there may be inconsistencies in the data reported for 1985-1987 compared to what was reported for 1988, and also between 1988 and subsequent years, as the carriers were adapting to the new USOA and automated reporting requirements.

**Table 8.4
Total ILEC Interstate Access Minutes by Study Area**

Study Area ID Code	Study Area Name	Type	2003	2004	2005	2006	2007
	ALABAMA Total		6,500,138,525	6,330,196,704	6,208,119,862	5,961,110,248	5,697,980,588
250282	BLOUNTSVILLE TEL CO	2	13,306,887	14,811,125	14,540,856	12,918,033	10,382,835
250283	BRINDLEE MOUNTAIN	A	37,297,499	39,519,487	39,247,247	36,175,031	38,002,123
250284	BUTLER TEL CO	2	25,468,538	29,504,514	33,172,023	32,106,175	31,528,007
250285	CASTLEBERRY TEL CO	A	3,493,034	3,935,914	3,421,667	3,949,729	3,373,166
250286	NATIONAL OF ALABAMA	2	6,154,057	6,501,926	5,811,668	5,877,735	5,180,008
250290	FARMERS TELECOM COOP	2	53,318,733	56,321,106	56,693,810	55,145,760	52,808,232
250295	GRACEBA TOTAL COMM	2	15,745,930	17,324,942	14,990,833	13,710,834	13,034,489
250298	GULF TEL CO - AL	2	187,619,919	199,668,381	196,705,078	183,177,936	163,574,113
250299	HAYNEVILLE TEL CO	2	6,949,980	8,534,792	10,469,026	9,049,499	6,051,283
250300	HOPPER TELECOMM. CO.	2	10,701,258	11,749,124	10,358,488	10,231,939	9,421,316
250301	FRONTIER-LAMAR CNTY	A	8,680,107	9,090,125	8,990,186	8,343,191	7,720,842
250302	WINDSTREAM AL	2	66,436,932	72,274,418	76,897,156	78,349,484	82,429,288
250304	MILLRY TEL CO	2	27,430,784	31,494,429	32,460,549	33,084,779	31,942,241
250305	MON-CRE TEL COOP	2	10,886,234	8,123,314	8,589,492	8,196,343	7,623,306
250306	FRONTIER COMM.-AL	2	43,177,955	45,980,904	44,570,309	38,472,394	37,290,779
250307	MOUNDVILLE TEL CO	2	3,836,459	3,940,407	3,524,779	3,058,526	2,715,075
250308	NEW HOPE TEL COOP	2	15,095,302	15,369,943	15,576,169	11,546,451	9,338,565
250311	OAKMAN TEL CO (TDS)	A	3,946,682	4,631,292	4,877,458	5,091,413	4,703,796
250312	OTELCO TELEPHONE LLC	A	31,633,890	31,962,450	24,557,065	23,249,979	22,185,496
250314	PEOPLES TEL CO	2	45,975,573	50,697,771	55,007,981	56,519,505	53,193,702
250315	PINE BELT TEL CO	2	9,605,418	9,853,046	11,562,667	11,159,810	10,176,070
250316	RAGLAND TEL CO	2	4,042,183	4,426,126	3,356,276	2,866,484	2,539,028
250317	ROANOKE TEL CO	2	20,223,535	20,870,902	21,997,321	20,877,823	18,787,257
250318	FRONTIER COMM-SOUTH	2	48,081,101	49,419,542	48,385,190	43,927,776	43,144,377
250322	UNION SPRINGS TEL CO	A	24,767,575	28,416,719	29,142,850	27,089,217	25,417,578
255181	SO CENTRAL BELL-AL	1	4,839,158,213	4,646,358,320	4,523,294,351	4,371,910,084	4,218,572,089
259788	CENTURYTEL-AL-SOUTH	2	556,967,864	536,274,844	531,883,022	504,140,518	464,397,713
259789	CENTURYTEL-AL-NORTH	2	380,136,883	373,140,841	378,036,345	350,883,800	322,447,814
	ALASKA Total		1,389,374,516	1,406,031,719	1,314,798,390	1,236,162,482	1,049,037,364
610989	ADAK TEL UTILITY	2	0	0	0	359,441	286,575
613000	ACS OF ANCHORAGE	2	396,222,555	382,124,289	348,548,351	340,918,517	248,517,319
613001	ARCTIC SLOPE TEL	2	28,899,844	30,795,670	28,814,522	27,569,124	24,192,297
613002	BETTLES TEL CO INC	2	558,150	336,522	294,145	370,572	349,054
613003	BRISTOL BAY TEL COOP	2	5,503,338	5,833,555	5,189,199	5,216,525	8,650,924
613004	BUSH-TELL INC.	2	3,821,317	5,400,573	8,584,644	6,402,065	3,586,667
613005	CIRCLE UTILITIES	A	136,747	150,212	45,088	49,653	57,510
613006	COPPER VALLEY TEL	2	25,837,220	23,996,945	20,409,729	19,461,557	16,823,541
613007	CORDOVA TEL COOP	2	7,352,409	8,116,132	8,571,557	8,575,673	8,598,428
613008	ACS-FAIRBANKS, INC.	2	115,719,427	118,807,610	108,494,761	93,668,336	83,994,962
613010	ACS-N GLACIER STATE	2	193,820,321	204,040,656	185,485,185	180,577,878	168,897,501
613011	INTERIOR TEL CO INC	2	48,269,421	58,271,558	67,321,211	57,104,226	46,592,949
613012	ACS-AK JUNEAU	2	86,103,391	81,803,754	61,172,849	53,022,076	41,923,422
613013	KETCHIKAN PUBLIC UT	2	41,208,720	40,254,642	38,649,154	32,751,185	27,500,319
613015	MATANUSKA TEL ASSOC	2	215,896,847	219,747,433	211,314,350	209,932,830	189,217,876
613016	MUKLUK TEL CO INC	2	14,915,149	18,926,992	22,680,714	19,981,428	14,142,985
613017	ALASKA TEL CO	2	40,058,855	37,913,205	35,539,281	33,052,896	26,742,620
613018	NUSHAGAK ELEC & TEL	2	10,106,740	7,555,260	6,827,271	7,591,945	7,917,845
613019	OTZ TEL COOPERATIVE	2	14,908,732	14,634,361	13,968,391	14,883,139	14,781,874
613020	ACS-N SITKA	2	57,565,275	62,938,265	55,632,124	52,299,909	50,137,802
613022	ACS-AK GREATLAND	2	40,657,536	43,423,467	32,838,319	25,211,524	19,044,099
613023	UNITED UTILITIES INC	2	38,589,718	37,294,881	51,742,713	44,901,204	44,750,938
613025	YUKON TEL CO INC	2	1,742,745	2,219,904	1,546,255	1,241,284	1,154,252
613026	NORTH COUNTRY TEL CO	A	405,817	347,724	305,909	295,255	307,833
613028	SUMMIT TEL & TEL -AK	2	1,074,242	1,098,109	822,668	724,240	867,772
	AMERICAN SAMOA Total		12,797,794	11,796,568	14,886,649	19,120,009	19,292,842
673900	AMERICAN SAMOA	2	12,797,794	11,796,568	14,886,649	19,120,009	19,292,842
	ARIZONA Total		9,023,455,332	8,086,122,905	7,642,065,793	7,121,140,624	6,573,318,845
450815	HOPI TELECOMM, INC.	2	6,468,080	6,507,625	6,691,804	5,445,920	4,050,658
452169	SAN CARLOS APACHE	2	7,143,058	7,745,832	7,858,738	6,612,960	5,455,403
452171	ARIZONA TELEPHONE CO	2	9,464,725	9,047,987	9,316,452	9,064,046	8,376,076
452172	CITZENS-FRNTR-RURAL	2	437,033,636	431,385,681	421,973,123	396,978,257	389,764,982
452173	TOHONO O'ODHAM UTIL.	2	5,507,024	5,016,194	4,854,382	4,411,226	3,721,169
452174	SOUTHWESTERN TEL CO	2	14,169,070	16,022,764	15,801,776	15,699,931	13,625,184
452176	VALLEY TEL COOP-AZ	2	30,225,508	29,628,471	29,023,363	27,077,355	24,214,302

**Table 8.4
Total ILEC Interstate Access Minutes by Study Area**

Study Area ID Code	Study Area Name	Type	2003	2004	2005	2006	2007
	ARIZONA Cont.						
452179	GILA RIVER TELECOM.	2	11,374,645	8,632,499	8,701,824	7,898,201	7,918,317
452191	ACCIPITER COMM.	2	490,271	453,032	443,300	396,233	360,863
452200	FORT MOJAVE TEL, INC	2	5,102,427	5,269,155	4,937,504	4,843,725	4,768,959
452226	MIDVALE-AZ	2	2,278,568	3,631,915	4,366,167	4,592,685	4,415,343
452302	VERIZON CALIF-AZ	1	36,623,200	33,577,776	28,237,977	24,394,724	20,872,803
453334	TABLE TOP TEL CO	2	21,530,814	20,817,652	20,118,072	19,176,999	16,768,776
454426	CITZENS-FRNTER-WH MT	2	140,502,960	143,838,657	134,156,347	123,988,973	109,028,035
454449	NAVAJO-AZ-FRONTIER	2	101,722,257	104,939,702	101,370,155	88,990,658	69,771,419
455101	QWEST CORP-AZ	1	8,185,730,500	7,249,726,043	6,833,976,223	6,372,116,935	5,879,623,471
457991	SADDLEBACK COMM CO	2	8,088,589	9,881,920	10,238,586	9,451,796	10,583,085
	ARKANSAS Total		4,259,747,894	4,218,980,745	4,054,091,978	3,869,884,750	3,430,119,773
401142	CENTURYTEL NW-AR-RUS	2	316,772,855	308,330,724	320,855,793	290,446,926	258,300,760
401143	CENTURYTEL NW-AR-SIL	2	74,007,304	73,391,417	75,115,033	68,908,607	59,340,892
401144	CENTURYTEL-CENTRAL A	2	265,219,299	264,511,983	263,732,666	236,572,852	200,423,370
401691	WINDSTREAM AR	2	333,279,449	341,783,312	326,861,995	342,202,307	272,282,524
401692	ARKANSAS TEL CO	2	23,070,622	24,110,927	24,365,152	24,362,510	22,039,715
401697	CENTRAL ARKANSAS TEL	2	8,617,324	8,469,737	7,927,303	6,715,216	5,692,795
401698	CLEVELAND COUNTY TEL	2	5,821,695	6,265,282	6,224,250	5,520,247	5,666,890
401699	DECATUR TEL CO INC	2	4,641,491	4,935,429	4,607,143	4,544,175	4,044,716
401702	SOUTH ARKANSAS TEL	2	14,121,822	14,275,113	11,778,395	10,815,891	9,143,773
401704	LAVACA TEL CO-AR	2	5,039,392	4,974,634	4,344,053	3,698,161	2,976,136
401705	CENTURYTEL- ARKANSAS	2	65,648,918	67,280,510	68,386,709	61,301,207	53,958,522
401709	MADISON COUNTY TEL	2	12,098,008	12,674,409	13,145,458	13,037,179	12,689,534
401710	MAGAZINE TEL CO	A	2,683,532	2,759,632	2,669,334	2,353,050	1,916,645
401711	CENTURYTEL-MTN HOME	2	87,869,841	86,692,179	88,272,896	83,131,447	77,554,255
401712	MOUNTAIN VIEW TEL CO	A	18,260,393	18,321,885	18,345,200	19,700,096	20,592,058
401713	NORTH ARKANSAS TEL	2	35,766,918	32,839,387	31,730,053	28,315,658	27,044,136
401718	PRAIRIE GROVE TEL CO	2	29,313,498	28,070,069	26,461,382	21,627,332	18,961,259
401720	CENTURYTEL-REDFIELD	2	5,156,452	4,954,866	4,723,665	3,999,816	3,504,570
401721	RICE BELT TEL CO	2	1,982,119	2,964,819	2,240,396	1,714,281	1,393,828
401722	E RITTER TEL CO	A	11,960,834	12,677,183	12,654,205	11,918,194	10,553,412
401724	SW ARKANSAS TEL COOP	2	22,120,028	24,197,555	25,334,406	26,329,757	23,115,970
401726	TRI-COUNTY TEL CO-AR	2	22,272,430	24,425,331	23,168,293	20,728,144	17,538,071
401727	CENTURYTEL-SOUTH AR	2	7,346,494	7,595,003	9,473,410	8,400,009	6,484,610
401729	WALNUT HILL TEL CO	2	21,790,476	24,223,019	23,171,214	20,450,368	17,839,678
401733	YELCOT TEL CO INC	2	12,426,112	13,874,619	13,304,814	10,938,194	10,243,461
401734	ARKWEST COMM., INC.	2	12,550,802	13,221,310	15,456,574	14,167,645	11,637,883
403031	SCOTT COUNTY TEL CO	2	576,156	705,481	673,100	659,179	603,989
405211	SOUTHWESTERN BELL-AR	1	2,839,333,630	2,790,454,930	2,629,069,086	2,527,326,302	2,274,576,321
	CALIFORNIA Total		43,769,378,450	41,805,141,846	39,175,333,668	37,935,719,097	35,525,789,272
542301	CALAVERAS TEL CO	2	6,889,011	9,908,763	10,217,327	9,998,377	8,840,020
542302	VERIZON CA(CONTEL)	1	858,872,071	939,167,023	850,252,096	846,660,502	782,932,072
542308	CITIZENS-FRONTIER CA	2	295,963,807	292,905,154	274,836,133	252,712,788	243,087,528
542311	CAL-ORE TELEPHONE CO	2	9,810,764	10,653,728	10,485,493	9,492,673	19,113,481
542313	DUCOR TELEPHONE CO	2	1,995,581	2,054,500	2,613,807	2,958,242	2,808,174
542315	GLOBAL DBA FRONTIER	2	21,300,813	21,668,871	35,118,055	33,151,875	27,297,962
542318	FORESTHILL TEL CO.	2	7,255,206	6,912,488	7,126,849	6,761,713	6,212,165
542319	VERIZON-CA (GTE)	1	8,625,791,259	7,701,646,038	7,163,867,565	7,092,555,725	6,606,740,882
542321	HAPPY VALLEY TEL CO	2	5,708,614	6,251,492	10,010,652	11,321,189	7,082,653
542322	HORNITOS TEL CO	2	1,028,409	1,060,593	1,243,623	1,357,567	1,211,737
542323	WINTERHAVEN TEL. CO.	2	9,564,463	8,332,506	8,931,968	8,040,075	5,392,605
542324	KERMAN TELEPHONE CO	2	9,716,440	8,244,448	6,115,022	5,440,984	5,269,203
542332	THE PONDEROSA TEL CO	2	15,234,521	14,729,523	13,296,777	12,217,713	10,488,348
542334	SUREWEST TEL.	2	342,487,325	311,078,289	281,643,070	254,230,283	227,049,920
542338	SIERRA TELEPHONE CO	2	39,408,812	39,414,808	44,791,839	45,199,008	39,373,758
542339	THE SISKIYOU TEL CO	2	13,304,490	13,995,927	14,257,966	14,439,730	13,355,465
542343	VOLCANO TEL CO	2	18,893,753	21,928,385	22,471,818	22,386,306	19,745,581
542344	VERIZON W-COAST-CA	1	36,752,468	36,661,026	39,705,744	37,878,559	34,038,911
542346	PINNACLES TEL CO	2	470,712	454,034	541,771	565,025	452,074
543402	CITIZENS-FRNTIER-GST	2	30,730,199	35,286,560	36,927,101	34,969,552	35,090,062
544342	CITZENS-FRNTR-TUOLUM	2	12,839,078	14,401,669	15,908,834	14,610,340	15,615,997
545170	PACIFIC BELL	1	33,405,360,654	32,308,386,021	30,324,970,158	29,218,770,871	27,414,590,674
	COLORADO Total		8,556,370,033	8,112,932,786	7,688,555,514	7,247,916,133	6,694,643,181
461835	SUNFLOWER TEL - CO	2	1,146,358	1,032,859	1,024,931	996,582	907,057

**Table 8.4
Total ILEC Interstate Access Minutes by Study Area**

Study Area ID Code	Study Area Name	Type	2003	2004	2005	2006	2007
	COLORADO Cont.						
462178	AGATE MUTUAL TEL CO	2	290,457	361,210	311,431	367,303	286,794
462181	BIJOU TEL COOP ASSOC	2	4,183,590	3,361,688	3,416,188	2,879,683	2,699,817
462182	BLANCA TEL CO	2	4,767,198	5,217,633	5,986,802	6,860,035	6,890,335
462184	DELTA COUNTY TEL CO	2	30,977,998	34,298,869	33,242,187	33,239,457	30,878,834
462185	CENTURYTEL OF EAGLE	2	265,995,026	270,872,148	267,686,786	251,888,987	215,350,950
462186	EASTERN SLOPE RURAL	2	16,285,632	15,398,240	14,684,322	13,085,042	11,162,430
462187	THE EL PASO CNTY TEL	2	3,786,828	4,423,008	15,177,042	15,127,977	15,356,918
462188	FARMERS TEL CO - CO	2	1,939,714	2,036,918	2,277,768	2,989,953	2,838,787
462190	HAXTUN TEL CO	2	4,597,750	4,513,183	4,070,269	3,860,202	3,286,928
462192	BIG SANDY TELECOM	2	3,323,738	3,210,667	3,349,794	3,156,683	2,697,617
462193	NUCLA-NATURITA TEL	2	4,871,448	5,212,980	5,429,604	5,481,872	4,795,762
462194	NUNN TEL CO	2	2,079,253	2,346,961	2,291,210	2,050,035	1,828,556
462195	SOUTH PARK TEL. CO.	2	1,269,944	1,078,402	1,102,192	1,065,471	762,986
462196	PEETZ COOP TEL CO	2	813,334	896,715	879,904	787,789	820,030
462197	PHILLIPS COUNTY TEL	2	5,725,070	5,702,481	5,489,347	5,361,444	4,874,872
462198	PINE DRIVE TEL CO	A	2,949,619	2,940,181	2,580,539	2,683,422	2,636,486
462199	PLAINS COOP TEL ASSN	2	4,303,417	4,181,015	4,400,086	4,147,508	3,655,761
462201	RICO TEL CO	2	724,141	789,866	783,532	811,752	806,728
462202	ROGGEN TEL COOP CO	2	705,870	673,875	613,900	499,667	503,200
462203	RYE TELEPHONE CO	2	9,070,335	8,838,673	8,428,398	7,464,978	7,547,818
462204	COLUMBINE ACQ CORP	2	6,157,225	6,375,864	6,562,896	7,364,867	6,600,700
462206	STONEHAM COOP TEL CO	A	215,916	214,675	217,656	187,955	168,499
462207	STRASBURG TEL CO	2	4,042,225	4,458,381	4,478,943	4,375,075	3,999,791
462208	CENTURYTEL-COLORADO	2	41,206,635	41,791,373	41,428,276	39,430,508	34,582,035
462209	WIGGINS TEL ASSOC	2	4,772,184	5,056,508	4,707,286	4,601,645	4,855,330
462210	WILLARD TEL CO	A	267,459	257,945	228,201	198,367	178,535
465102	QWEST CORP-CO	1	8,129,901,669	7,677,390,468	7,247,706,024	6,826,951,874	6,323,669,625
	CONNECTICUT Total		7,846,230,041	7,811,777,579	7,701,004,963	6,059,730,264	5,453,119,477
135200	SOUTHERN NEW ENGLAND	1	7,846,230,041	7,811,777,579	7,701,004,963	6,059,730,264	5,453,119,477
	DELAWARE Total		1,923,653,002	1,723,388,159	1,625,899,349	1,564,931,379	1,486,993,348
565010	VERIZON DELAWARE INC	1	1,923,653,002	1,723,388,159	1,625,899,349	1,564,931,379	1,486,993,348
	DISTRICT OF COLUMBIA Total		2,518,583,821	2,282,193,728	2,149,087,104	2,057,223,029	1,857,456,951
575020	VERIZON WA, DC INC.	1	2,518,583,821	2,282,193,728	2,149,087,104	2,057,223,029	1,857,456,951
	FLORIDA Total		30,755,475,177	31,110,889,196	29,664,676,432	27,598,426,904	24,810,828,634
210291	GTC, INC.	2	15,599,644	15,378,613	17,902,795	19,040,273	18,009,783
210318	FRONTIER COMM-SOUTH	2	13,438,195	14,614,331	13,697,985	12,768,725	12,906,307
210328	VERIZON FLORIDA	1	7,002,542,327	7,156,801,724	6,820,867,537	6,160,976,209	5,330,785,906
210329	GTC, INC.	2	23,739,935	23,935,883	25,313,947	25,499,065	24,923,089
210330	SMART CITY TEL LLC	2	117,868,295	138,376,107	134,190,475	133,317,766	141,559,792
210331	ITS TELECOMM. SYS.	2	15,578,669	18,348,680	20,584,866	17,964,698	14,595,720
210335	NORTHEAST FLORIDA	2	23,312,926	29,592,938	25,719,117	22,164,459	20,259,761
210336	WINDSTREAM FL	2	247,700,095	266,955,106	270,918,364	254,770,021	271,930,477
210338	QUINCY TEL CO-FL DIV	2	35,585,243	38,460,776	38,416,691	37,788,177	39,699,859
210339	GTC, INC.	2	98,776,682	102,868,570	97,620,172	84,533,205	80,466,819
210341	EMBARQ FLORIDA	1	6,432,069,302	6,663,469,524	6,389,976,437	5,712,456,526	5,045,525,654
215191	SOUTHERN BELL-FL	1	16,729,263,864	16,642,086,944	15,809,468,046	15,117,147,780	13,810,165,467
	GEORGIA Total		13,918,317,744	13,532,036,732	13,022,979,210	12,374,466,387	11,651,070,486
220324	VALLEY TEL CO, LLC	A	15,015,325	14,906,529	13,328,926	11,911,746	9,655,725
220338	QUINCY TEL CO-GA DIV	2	3,760,090	4,421,293	4,347,004	4,142,316	3,951,423
220344	ALMA TEL CO	2	17,435,915	16,651,904	17,488,203	17,469,552	15,669,107
220346	BLUE RIDGE TEL CO	2	30,806,263	37,762,957	33,949,435	27,322,550	27,010,870
220347	BRANTLEY TEL CO	2	17,749,243	16,148,459	16,664,502	16,201,507	13,405,994
220348	BULLOCH COUNTY RURAL	2	23,905,693	23,053,288	22,702,023	20,957,385	20,037,431
220351	CAMDEN TEL & TEL CO	2	121,705,814	126,141,772	126,704,556	131,684,615	121,036,699
220354	CHICKAMAUGA TEL CORP	2	18,681,922	15,604,034	16,358,641	12,231,071	12,564,233
220355	CITIZENS TEL CO - GA	2	13,343,113	17,633,816	15,779,164	11,423,151	9,583,953
220356	COASTAL UTILITIES	2	186,283,163	208,149,758	206,956,875	198,949,798	187,037,818
220357	WINDSTREAM GA	2	199,803,694	197,366,471	194,742,690	184,327,803	174,674,966
220358	DARIEN TEL CO	2	15,134,610	15,129,940	15,399,434	13,882,695	13,757,068
220360	ELLIJAY TEL CO	2	43,145,173	48,946,635	49,611,266	35,744,005	28,852,790
220362	FRONTIER-FAIRMOUNT	2	6,744,340	5,508,956	5,238,473	4,510,146	4,579,300
220364	WINDSTREAM GA TEL.	A	21,992,344	23,780,323	22,791,775	21,459,090	19,657,969

**Table 8.4
Total ILEC Interstate Access Minutes by Study Area**

Study Area ID Code	Study Area Name	Type	2003	2004	2005	2006	2007
	GEORGIA Cont.						
220365	GLENWOOD TEL CO	2	3,177,997	3,243,786	2,983,460	3,329,490	2,678,814
220368	HART TEL CO	2	16,154,300	14,644,066	15,132,225	13,393,467	12,561,847
220369	COMSOUTH TELECOMM	2	16,463,575	16,831,111	19,969,495	19,655,044	20,282,881
220371	INTERSTATE TEL CO	2	131,326,905	172,694,220	160,242,800	202,351,900	103,675,766
220375	NELSON-BALL GROUND	A	27,749,440	23,162,184	20,071,082	19,679,486	18,185,226
220376	PEMBROKE TEL CO	2	9,166,664	9,540,130	8,907,045	8,868,393	8,341,918
220377	PINELAND TEL COOP	2	33,434,260	31,402,549	28,930,568	25,595,871	23,916,842
220378	PLANTERS RURAL COOP	2	27,101,161	26,675,544	26,212,561	24,405,276	24,375,248
220379	PLANT TEL. CO.	2	25,349,639	27,541,810	28,184,121	26,422,907	24,584,154
220380	PROGRESSIVE RURAL	A	10,885,847	12,221,064	11,664,626	10,461,226	9,660,146
220381	PUBLIC SERVICE TEL	2	40,233,511	42,974,369	36,912,389	32,470,314	24,396,589
220382	RINGOLD TEL CO	2	43,697,297	30,827,670	30,930,727	31,508,774	28,003,306
220386	WINDSTREAM STANDARD	2	215,686,941	216,965,797	211,365,111	206,200,812	196,940,257
220387	FRONTIER GEORGIA LLC	A	56,662,297	59,259,463	51,167,291	39,138,410	36,878,795
220389	TRENTON TEL CO	A	19,261,578	19,317,131	16,832,652	16,448,165	15,870,392
220392	WAVERLY HALL, LLC	2	5,344,946	4,990,968	4,472,244	4,335,092	4,307,962
220394	WILKES TEL & ELC CO	2	27,705,635	27,791,527	26,249,391	14,210,275	13,530,008
220395	WINDSTREAM ACCUCOMM	A	10,504,965	10,824,850	10,216,368	9,936,570	8,332,699
223036	GEORGIA WINDSTREAM	2	265,213,223	281,114,936	282,417,978	276,739,912	264,178,624
223037	WINDSTREAM GA COMM	1	898,027,418	920,245,943	895,517,348	854,605,019	806,764,610
225192	SOUTHERN BELL-GA	1	11,299,663,443	10,808,561,479	10,372,536,761	9,822,492,554	9,342,129,056
	GUAM Total		209,420,428	217,506,852	235,126,457	257,306,578	273,905,940
663800	GTA TELECOM, LLC	2	209,420,428	217,506,852	235,126,457	257,306,578	273,905,940
	HAWAII Total		1,858,695,999	1,629,168,358	1,471,111,113	1,570,862,205	1,593,597,621
623021	SANDWICH ISLES COMM.	2	1,681,625	2,059,465	2,252,223	2,099,497	2,109,689
623100	HAWAIIAN TELCOM, INC	1	1,857,014,374	1,627,108,893	1,468,858,890	1,568,762,708	1,591,487,932
	IDAHO Total		2,540,195,859	2,411,015,691	2,360,924,963	2,213,522,022	2,049,982,336
472213	ALBION TEL CO-ATC	2	16,719,842	16,765,746	15,975,936	17,293,903	17,048,162
472215	CAMBRIDGE TEL CO	2	8,090,697	8,561,124	8,823,944	8,783,860	8,684,325
472218	CUSTER TEL COOP	2	7,876,750	7,739,799	7,949,008	8,214,322	7,789,245
472220	FILER MUTUAL TEL -ID	2	5,079,059	4,254,116	5,239,075	5,683,939	5,241,359
472221	FARMERS MUTUAL TEL	2	10,784,359	11,767,401	11,967,057	11,364,904	11,060,063
472222	FREMONT TELCOM	2	15,059,199	15,304,426	15,904,186	15,554,277	14,269,009
472223	CENTURY-GEM STATE-ID	2	5,440,922	5,983,759	6,281,531	6,168,321	5,972,476
472225	CENTURYTEL OF IDAHO	2	17,409,623	17,971,245	17,629,427	16,072,579	14,400,437
472226	MIDVALE TEL EXCH INC	2	4,847,810	4,697,085	4,776,806	5,197,285	4,528,007
472227	MUD LAKE TEL COOP	A	6,268,954	6,346,424	5,931,051	5,940,986	5,332,072
472230	POTLATCH TEL CO INC	2	7,977,466	12,043,652	13,471,122	12,520,941	7,936,728
472231	PROJECT MUTUAL TEL	2	26,052,653	27,866,586	24,657,378	18,632,014	16,194,087
472232	DIRECT COMM-ROCKLAND	2	5,099,298	4,977,819	4,934,117	5,266,017	4,782,428
472233	RURAL TEL CO - ID	2	1,538,990	1,393,642	1,575,644	1,407,044	1,253,995
472295	SILVER STAR TEL- ID	2	26,001,169	24,941,664	24,535,676	23,274,178	21,830,913
472416	VERIZON N'WEST-ID	1	537,301,143	479,074,570	472,711,674	447,089,442	440,042,288
472423	INLAND TEL-ID	2	1,614,379	1,746,563	1,790,095	1,688,904	1,608,944
474427	CITIZENS-FRONTIER-ID	2	69,029,138	69,011,958	70,047,780	66,592,788	62,712,918
475103	QWEST CORP-ID	1	1,666,187,580	1,589,616,284	1,518,637,762	1,416,534,267	1,291,082,278
475162	QWEST CORP-IDAHO	1	101,816,828	100,951,828	128,085,694	120,242,051	108,212,602
	ILLINOIS Total		17,098,104,685	16,561,509,077	16,401,230,788	15,579,235,756	14,859,227,606
340976	ADAMS TEL COOP	A	14,033,437	13,763,869	10,131,838	8,225,155	8,711,512
340978	ALHAMBRA-GRANTFORK	2	2,946,044	2,998,822	2,945,653	3,025,831	2,447,926
340983	CAMBRIDGE TEL CO -IL	A	5,018,861	4,399,008	4,086,674	4,022,545	2,615,932
340984	CASS TEL CO	2	8,536,170	7,676,180	9,271,753	8,214,718	5,458,300
340990	CLARKSVILLE MUTUAL	A	721,030	776,794	608,507	571,137	523,104
340993	CROSSVILLE TEL CO	A	2,284,656	2,175,514	1,913,300	1,634,624	1,336,555
340998	FRONTIER-DEPUE	A	1,836,156	1,738,516	1,464,388	1,459,725	1,246,957
341003	EGYPTIAN COOP ASSN	2	8,855,314	8,251,765	7,310,758	8,708,882	5,122,338
341004	EL PASO TEL CO	2	4,729,779	4,188,496	4,199,168	3,902,931	3,358,123
341009	C-R TEL CO	2	1,570,046	1,531,243	1,587,572	1,535,038	1,254,397
341011	FRONTIER OF LAKESIDE	2	2,039,963	2,199,827	1,663,220	1,488,382	1,614,950
341012	FLAT ROCK TEL CO-OP	2	1,508,872	1,652,183	1,640,867	1,792,901	1,580,598
341015	VERIZON NORTH-IL	1	1,592,774,568	1,527,947,877	1,430,859,778	1,313,979,390	1,154,256,735
341016	GENESEO TEL CO	A	23,788,300	20,058,100	19,800,077	25,995,216	28,952,377
341017	GLASFORD TEL CO	A	2,495,467	1,915,363	1,494,712	1,322,418	1,175,609

**Table 8.4
Total ILEC Interstate Access Minutes by Study Area**

Study Area ID Code	Study Area Name	Type	2003	2004	2005	2006	2007
	ILLINOIS Cont.						
341020	GRAFTON TEL CO	2	2,323,509	1,874,201	2,013,911	2,523,394	2,511,734
341021	GRANDVIEW MUTUAL TEL	A	218,361	224,679	215,154	169,035	101,907
341023	GRIDLEY TEL CO	2	3,031,528	2,946,544	2,724,811	3,471,084	9,770,097
341024	HAMILTON COUNTY TEL	A	6,838,485	5,023,711	4,517,112	4,530,881	3,898,040
341025	SHAWNEE TEL. CO.	2	11,068,215	11,350,461	11,438,849	12,114,762	10,774,929
341026	HARRISONVILLE TEL CO	2	62,744,419	61,033,240	57,885,465	52,467,231	54,650,579
341029	HENRY COUNTY TEL CO	A	3,470,482	3,196,781	3,040,453	2,727,573	2,096,710
341032	HOME TEL CO-ST JACOB	2	2,238,932	2,234,348	2,295,137	2,174,585	1,909,388
341036	VERIZON N-IL(CONTEL)	1	332,238,840	311,654,634	292,985,307	269,814,479	237,698,264
341037	IL CONSOLIDATED TEL	2	205,337,553	197,853,479	176,832,714	169,910,948	170,031,161
341038	FRONTIER OF ILLINOIS	2	10,395,913	10,148,235	9,214,392	7,669,451	7,181,859
341041	KINSMAN MUTUAL TEL	A	171,361	195,289	214,181	218,515	174,737
341043	LA HARPE TEL CO	2	2,454,020	2,492,647	2,496,388	3,224,603	2,118,202
341045	LEAF RIVER TEL CO	2	1,440,027	1,344,805	1,114,799	884,844	700,120
341046	LEONORE MUTUAL TEL	A	395,756	185,184	184,576	184,419	184,091
341047	MCDONOUGH TEL COOP	2	9,845,764	9,873,297	9,399,331	8,071,649	6,609,764
341048	MCNABB TEL CO	2	1,181,513	1,202,788	1,229,557	934,772	686,552
341049	MADISON TEL CO	2	15,537,258	14,350,196	14,050,409	13,872,469	12,750,632
341050	MARSEILLES TEL CO	A	23,730,241	31,289,369	38,695,671	11,366,972	11,990,990
341053	METAMORA TEL CO	A	11,091,068	10,206,934	9,345,483	8,714,369	8,760,837
341054	MID CENTURY TEL COOP	2	9,411,656	9,464,347	8,338,991	7,900,989	6,642,985
341055	FRONTIER-MIDLAND	2	11,440,082	11,107,011	11,335,904	11,358,304	9,094,555
341057	GALLATIN RIVER COMM.	2	173,019,389	166,914,556	154,356,491	143,719,599	132,672,783
341058	MONTROSE MUTUAL TEL	2	2,949,566	2,867,371	2,459,651	2,283,741	2,096,772
341060	MOULTRIE INDEPENDENT	2	1,513,500	1,455,883	1,305,767	2,850,879	2,798,766
341061	FRONTIER-MT. PULASKI	2	3,393,197	3,398,572	3,116,729	2,837,299	2,476,530
341062	NEW WINDSOR TEL CO	A	2,028,353	2,107,402	1,822,207	1,503,035	1,202,081
341065	ODIN TEL EXCH INC	2	8,324,162	8,345,918	9,086,738	8,779,473	7,188,047
341066	ONEIDA TEL EXCHANGE	2	1,599,689	1,557,029	1,364,633	1,438,339	1,435,004
341067	FRONTIER-ORION	2	4,672,193	4,319,774	3,899,031	3,337,886	3,114,499
341073	FRONTIER-PRAIRIE	2	2,202,049	2,090,584	2,057,416	1,903,138	1,788,729
341075	REYNOLDS TEL CO, INC	A	1,442,579	1,525,077	1,405,410	1,174,511	847,598
341079	FRONTIER-SCHUYLER	2	14,130,469	13,972,179	13,308,702	9,958,813	8,515,523
341086	TONICA TEL CO	A	1,341,234	1,260,865	1,290,215	1,182,068	954,047
341087	VIOLA HOME TEL CO	A	2,513,027	2,377,306	2,145,665	1,802,689	1,241,277
341088	WABASH TEL COOP, INC	2	11,628,515	11,962,430	12,432,924	12,331,549	12,857,387
341091	WOODHULL TEL CO	2	3,106,369	1,873,730	2,472,872	2,368,674	2,359,629
341092	STELLE TEL CO	A	169,581	155,313	240,803	258,954	239,975
341183	CITIZENS-FRONTIER-IL	2	270,055,708	264,700,366	247,848,507	222,763,177	203,128,605
343035	VERIZON S-IL(ALLTEL)	1	83,603,446	79,299,375	75,782,235	68,112,977	61,729,543
345070	ILLINOIS BELL TEL CO	1	14,110,668,013	13,690,799,610	13,706,287,932	13,110,444,734	12,632,587,265
	INDIANA Total		8,683,570,157	8,175,831,393	8,053,856,269	7,609,671,673	6,973,474,152
320742	BLOOMINGDALE HOME	2	2,084,496	2,002,503	1,817,005	1,782,097	1,722,008
320744	CAMDEN TEL CO - IN	A	2,510,617	2,785,382	3,049,928	3,369,245	3,285,302
320747	CENTURYTEL-CENTR IN	2	7,568,383	6,902,634	7,237,069	6,997,522	5,774,293
320750	FRONTIER OF INDIANA	A	5,132,480	5,113,656	4,902,180	4,128,115	3,972,624
320751	CITIZENS TEL CORP	A	7,856,154	7,764,679	7,633,231	6,683,249	5,503,892
320753	CLAY DBA ENDEAVOR	2	35,195,028	28,364,740	25,451,108	22,834,256	21,563,394
320756	CRAIGVILLE TEL CO	A	3,007,879	2,928,639	2,403,205	2,065,536	2,111,908
320759	DAVISS-MARTIN/RTC	2	8,779,104	4,800,266	5,466,872	6,026,608	5,061,596
320771	GEETINGSVILLE TEL CO	A	1,628,872	1,556,222	1,246,960	1,032,856	1,052,081
320772	VERIZON N-IN	1	2,193,047,833	2,031,876,080	1,935,791,897	1,784,149,002	1,600,065,728
320775	HANCOCK TELECOM	2	19,692,496	21,295,872	23,653,433	23,230,018	23,112,897
320776	COMM CORP OF INDIANA	2	22,321,165	22,879,943	23,941,136	23,944,018	24,002,434
320777	HOME CO OF PITTSBORO	A	5,786,881	6,204,910	5,948,611	6,004,232	5,926,125
320778	HOME TEL CO INC	A	3,233,985	3,491,541	3,693,217	3,437,087	3,216,926
320779	VERIZON N-IN(CONTEL)	1	525,328,860	497,382,506	475,479,713	450,528,718	410,863,029
320783	LIGONIER TEL CO	2	9,783,568	9,897,022	11,671,847	9,492,049	7,648,668
320788	MERCHANTS & FARMERS	2	1,085,048	1,139,495	1,133,022	1,090,253	1,054,684
320790	MONON TEL CO	2	6,361,454	5,941,037	5,161,423	3,572,854	2,846,658
320792	MULBERRY COOP TEL CO	A	5,621,284	5,628,109	5,097,993	4,826,108	4,205,179
320796	NEW LISBON TEL CO	A	1,330,655	1,226,397	1,037,912	1,045,808	671,264
320797	NEW PARIS TEL INC	2	5,981,461	5,760,437	5,332,261	5,076,921	4,690,101
320800	NORTHWESTERN INDIANA	2	58,425,621	57,845,937	56,336,435	49,370,099	43,393,150
320801	CENTURYTEL OF ODON	2	4,299,804	4,294,892	4,225,042	3,714,399	3,322,666
320807	PERRY-SPENCER RURAL	2	14,300,623	12,200,117	11,705,888	11,149,733	9,798,343

**Table 8.4
Total ILEC Interstate Access Minutes by Study Area**

Study Area ID Code	Study Area Name	Type	2003	2004	2005	2006	2007
	INDIANA Cont.						
320809	COMM CORP OF S. IN	A	3,550,224	3,911,795	3,755,211	3,395,081	2,976,981
320813	PULASKI-WHITE RURAL	2	3,588,313	3,909,223	3,565,530	3,323,548	2,840,798
320815	ROCHESTER TEL CO	2	20,351,837	20,624,843	18,056,173	15,646,699	13,928,849
320816	S & W TEL CO	A	828,634	890,666	830,204	620,028	597,647
320818	SMITHVILLE TEL CO	2	78,541,007	75,809,673	68,405,098	61,563,794	54,319,282
320819	SE INDIANA RURAL	2	16,078,423	15,176,000	15,119,691	15,762,006	15,046,426
320825	SUNMAN TELECOMM CORP	2	20,788,161	21,650,106	21,949,379	21,672,063	20,510,624
320826	SWAYZEE TEL CO	A	2,297,159	2,218,866	2,130,502	1,901,512	1,620,541
320827	SWEETSER RURAL TEL	A	4,581,445	4,343,613	3,880,167	3,190,583	2,732,605
320828	FRONTIER-THORNTOWN	2	5,503,786	5,259,797	5,025,840	4,485,404	4,299,120
320829	TIPTON TEL CO	A	8,331,098	8,545,437	8,512,622	8,206,656	7,677,559
320830	TRI-COUNTY TEL CO	A	5,485,593	5,784,860	5,674,171	5,807,093	5,520,943
320832	UTC OF INDIANA	1	700,997,734	728,247,492	715,804,478	663,266,969	642,668,803
320834	WASHINGTON CTY RURAL	2	12,648,361	12,120,108	11,960,609	11,455,580	10,688,430
320837	WEST POINT TEL CO	A	1,582,001	1,672,036	1,663,417	1,471,337	1,383,188
320839	YEOMAN TEL CO, INC	A	4,524,509	4,075,087	2,200,547	1,916,062	1,495,958
323034	VERIZON N-IN(ALLTEL)	1	23,473,852	22,329,482	21,415,119	19,979,488	19,159,861
325080	INDIANA BELL TEL CO	1	4,820,054,269	4,489,989,293	4,514,490,123	4,330,456,987	3,971,141,587
	IOWA Total		4,374,238,767	4,157,311,770	4,125,766,235	4,653,565,957	4,193,018,239
350739	REASNOR TEL. CO.	A	0	0	0	105,524,989	49,107,708
351096	HEARTLND-HICKORYTECH	2	39,258,685	36,551,228	40,102,302	36,904,450	33,066,364
351097	ANDREW TEL CO INC	A	647,803	545,407	518,331	598,127	538,947
351098	ARCADIA TEL CO	A	745,751	693,027	823,997	713,917	503,851
351101	ATKINS TEL CO, INC	A	1,699,166	1,803,923	1,495,795	1,307,156	1,202,646
351105	AYRSHIRE FARMERS MUT	2	619,390	654,310	608,548	512,484	456,350
351106	ALPINE COMM.	2	16,767,858	15,640,521	15,410,324	14,798,562	13,157,025
351107	BALDWIN-NASHVILLE	A	829,917	853,612	865,200	744,376	578,046
351108	BARNES CITY COOP	A	278,952	300,118	370,805	324,589	270,270
351110	BERNARD TEL CO INC	2	1,282,184	1,239,350	1,282,035	1,049,154	818,068
351112	BREDA TEL CORP.	A	2,471,720	2,754,266	3,245,171	2,410,636	1,955,510
351113	BROOKLYN MUTUAL TEL	A	2,937,661	2,871,370	2,673,347	2,400,776	2,060,750
351114	THE BURT TEL CO	A	883,421	1,035,703	1,022,730	922,107	746,581
351115	BUTLER-BREMER MUTUAL	A	4,605,749	4,904,434	4,673,744	4,421,782	5,194,181
351118	CASCADE COMM. CO.	A	3,560,794	3,220,797	3,715,853	3,261,925	2,773,233
351119	CASEY MUTUAL TEL CO	A	1,401,912	1,669,262	1,629,395	1,268,768	1,006,719
351121	CENTER JUNCTION TEL	A	285,578	279,543	275,406	207,281	167,753
351125	CENTRAL SCOTT TEL CO	A	17,497,253	16,134,611	14,442,936	14,663,026	12,992,220
351126	CenturyTel-Chester	A	768,487	705,053	754,935	570,421	508,124
351127	FRONTIER IOWA	2	156,471,361	152,968,183	144,791,377	128,370,020	110,127,831
351129	CITIZENS MUTUAL TEL	2	7,324,277	7,948,834	7,773,005	8,176,753	7,825,613
351130	CLARENCE TEL CO	A	1,783,238	1,716,760	1,762,409	1,462,133	1,146,154
351132	CLEAR LAKE INDEPEND	2	17,024,039	15,472,151	13,820,544	13,798,357	14,268,745
351133	C-M-L TEL COOP ASSN	A	1,602,406	1,788,262	1,724,893	1,577,742	1,410,410
351134	COLO TEL CO	2	1,408,681	1,488,112	1,539,371	1,451,017	1,178,432
351136	COON CREEK TEL CO	A	999,315	996,697	1,108,842	1,116,658	900,255
351137	COON VALLEY COOP TEL	A	1,261,973	1,301,354	1,344,331	1,101,424	919,940
351139	COOPERATIVE TEL CO	A	2,772,911	2,510,414	2,625,287	2,482,561	2,091,361
351141	CORN BELT TEL CO	A	1,574,535	1,785,294	1,817,110	1,912,925	1,639,003
351146	CUMBERLAND TEL CO	A	993,843	1,032,806	921,736	750,496	600,035
351147	DANVILLE MUTUAL TEL	A	2,176,370	2,162,097	2,092,465	2,060,842	1,944,328
351149	FARMERS (DEFIANCE)	A	762,554	918,396	817,793	689,531	568,418
351150	DIXON TEL CO	A	1,429,285	1,425,557	30,880,338	211,452,692	138,341,298
351152	DUMONT TEL CO	A	4,313,207	5,418,767	5,319,641	2,471,282	2,051,116
351153	DUNKERTON TEL COOP	A	1,543,236	1,695,764	1,537,641	1,480,782	1,234,725
351156	EAST BUCHANAN COOP	2	2,772,604	2,728,474	2,173,003	1,811,638	1,640,251
351157	ELLSWORTH COOP ASSN	A	1,233,645	1,298,167	1,397,975	1,380,574	1,163,629
351158	MINBURN TELECOMM.	2	1,975,784	1,943,754	2,140,574	1,805,668	1,692,145
351160	F&B COMMUNICATIONS	A	2,972,407	2,784,161	2,660,138	2,566,706	2,442,911
351162	FARMERS COOP TEL CO	A	2,626,259	2,752,780	2,464,622	2,496,444	2,034,976
351166	FARMERS & MERCHANTS	A	1,520,256	1,420,646	33,063,382	214,968,966	127,542,151
351167	ITS-IOWA TELECOM-NO	2	299,738,322	289,464,473	278,926,698	239,293,553	210,735,111
351168	FARMERS MUTUAL COOP	A	9,447,443	8,147,822	8,584,736	6,591,477	4,795,038
351169	FARMERS MUTUAL COOP	A	1,499,469	1,557,430	1,710,352	1,557,059	1,194,138
351170	ITS-IOWA TELECOM-SYS	2	191,270,566	182,795,990	164,261,951	144,844,210	126,670,366
351171	FARMERS MUTUAL JESUP	A	3,298,003	3,847,477	3,660,087	3,675,287	3,044,259
351172	FARMERS MUTUAL TEL	A	5,796,559	5,149,779	4,359,201	2,808,572	3,289,045

**Table 8.4
Total ILEC Interstate Access Minutes by Study Area**

Study Area ID Code	Study Area Name	Type	2003	2004	2005	2006	2007
	IOWA Cont.						
351173	FARMERS MUTUAL COOP	A	5,785,151	5,458,893	4,483,752	4,163,007	3,685,921
351174	FARMERS MUTUAL TEL	A	3,037,181	3,239,843	3,115,491	3,024,159	2,632,146
351175	FARMERS TEL CO - BAT	A	708,347	782,998	814,590	808,544	611,745
351176	FARMERS TEL CO-ESSEX	A	1,985,387	2,025,345	1,857,242	1,636,837	1,311,524
351177	FARMERS TEL CO -RICE	A	4,123,991	4,504,031	27,085,487	201,568,811	272,653,105
351178	ITS - IOWA TELECOM	2	215,252,675	214,079,543	208,631,014	178,409,029	155,405,478
351179	FENTON CO-OP TEL CO	A	645,553	686,273	788,112	758,640	673,698
351187	PARTNER COMM. COOP.	2	1,638,112	2,223,891	2,398,872	4,102,599	5,564,694
351188	GOLDFIELD TEL CO	A	1,283,937	1,304,327	1,054,553	1,110,548	875,453
351189	RIVER VALLEY TELECOM	A	2,172,322	2,212,762	2,134,111	1,924,913	1,650,279
351191	GRAND MOUND COOP TEL	A	1,158,299	1,029,401	1,165,523	1,263,517	1,015,057
351195	GRISWOLD CO-OP TEL	A	5,965,473	6,031,832	5,898,214	5,651,541	4,964,820
351199	HAWKEYE TEL CO	A	948,914	915,920	864,161	833,583	733,739
351202	HOSPERS TEL EXCH INC	A	1,784,394	1,871,599	1,821,446	1,581,351	1,353,155
351203	HUBBARD COOP ASSN	A	1,607,879	1,563,051	1,648,198	1,622,444	1,236,564
351205	HUXLEY COMM. COOP.	A	3,979,703	4,555,398	4,685,860	4,441,779	3,420,734
351206	IAMO TEL CO - IA	A	1,417,450	1,425,708	1,400,356	1,414,434	1,196,355
351209	INTERSTATE 35 TEL CO	A	2,957,725	2,777,230	39,797,194	241,591,642	159,482,357
351212	JEFFERSON TEL CO -IA	A	9,026,469	7,133,969	6,544,355	6,117,762	5,305,476
351213	JORDAN SOLDIERVALLEY	A	7,255,555	4,883,243	3,598,747	3,498,267	2,947,742
351214	KALONA COOP TEL CO	2	4,884,352	3,879,608	3,346,881	4,746,331	4,515,667
351217	KEYSTONE FRMS COOP	A	1,550,525	1,857,579	1,620,300	1,551,147	1,241,521
351220	LA PORTE CITY TEL CO	A	3,333,675	3,515,105	3,321,244	3,249,384	2,738,480
351222	LA MOTTE TEL CO	A	1,352,741	1,296,237	1,488,268	1,570,828	1,731,754
351225	LEHIGH VALLEY COOP	A	2,808,194	3,342,075	3,338,155	3,141,464	2,644,598
351228	LONE ROCK CO-OP TEL	A	459,399	499,193	590,187	457,511	381,033
351229	LOST NATION-ELWOOD	2	2,726,937	4,081,229	3,850,462	3,475,579	2,970,677
351230	NORTHEAST IOWA TEL	A	5,013,456	4,586,489	4,954,104	4,703,585	4,895,808
351232	LYNNVILLE TEL. CO.	A	10,306,521	68,466,774	39,965,061	6,363,803	2,500,207
351235	FARMERS (MANILLA)	A	1,658,898	1,737,542	1,547,495	1,345,042	1,269,790
351237	MARNE & ELK HORN TEL	A	3,400,659	3,639,097	3,708,452	3,619,226	3,258,188
351238	MARTELLE COOP ASSN	A	516,147	482,064	529,946	513,898	425,497
351239	MASSENA TEL CO	A	1,597,492	1,712,648	1,685,959	1,492,686	1,220,997
351241	MECHANICVILLE TEL	A	1,546,231	1,578,261	1,675,850	1,400,850	1,103,442
351242	MILES COOP TEL ASSN	A	1,405,919	1,555,869	1,574,954	1,490,012	1,160,370
351243	MILLER TEL CO - IA	A	227,391	202,629	237,795	196,535	125,082
351245	MINBURN TEL CO	A	1,031,205	1,105,572	1,114,182	825,082	643,229
351246	MINERVA VALLEY TEL	A	1,624,346	1,733,288	2,017,555	1,790,107	1,151,479
351247	MODERN COOP TEL CO	A	1,452,429	1,440,169	1,635,443	1,576,047	1,256,841
351248	MONTEZUMA MUTUAL TEL	A	4,158,355	3,581,171	3,855,569	3,720,054	3,296,360
351250	MUTUAL TEL CO	A	1,165,386	1,413,020	1,415,658	1,250,612	981,418
351251	MEDIAPOLIS TEL CO	A	4,687,661	4,571,437	4,588,678	5,189,612	4,926,530
351252	MUTUAL TEL CO	A	21,153,373	22,659,451	17,245,669	16,355,594	15,149,963
351257	NORTH ENGLISH COOP	A	1,343,884	1,488,165	1,466,672	1,292,903	1,090,291
351259	NORTHERN IOWA TEL CO	A	6,266,862	6,141,444	5,739,552	5,487,332	4,817,370
351260	NORTHWEST IOWA TEL	A	106,452,171	42,742,332	24,669,424	12,317,693	20,381,631
351261	NORTHWEST TEL COOP	A	2,415,597	2,740,913	2,605,142	2,546,734	2,335,986
351262	COMM 1 NETWORK	A	3,156,146	3,193,424	3,371,784	3,145,281	3,068,294
351263	OGDEN TEL CO - IA	A	3,514,859	3,911,435	3,712,206	3,401,638	3,795,574
351264	OLIN TEL CO, INC	A	1,289,230	1,384,254	1,452,088	1,359,056	1,205,184
351265	ONSLow COOP TEL ASSN	A	469,371	489,603	527,185	408,774	379,233
351266	ORAN MUTUAL TEL CO	A	398,193	395,341	505,246	451,492	320,797
351269	PALO COOP TEL ASSN	A	1,552,899	1,452,394	1,796,168	1,735,769	1,865,045
351270	PALMER MUTUAL TEL CO	A	734,900	763,250	802,327	715,748	583,785
351271	PANORA COMM COOP	A	6,833,149	5,492,650	4,937,974	5,490,976	4,053,881
351273	PEOPLES TEL CO - IA	A	2,001,448	2,308,924	2,286,817	2,127,652	1,870,502
351274	CENTURYTEL-POSTVILLE	A	11,209,383	13,808,478	16,988,061	21,342,498	23,873,859
351275	PRAIRIEBURG TEL CO	A	515,638	565,432	545,467	419,067	291,406
351276	PRESTON TEL CO	A	1,689,609	1,620,932	1,563,376	1,352,527	1,187,604
351277	RADCLIFFE TEL CO	A	632,203	982,442	1,055,390	900,786	721,082
351278	READLYN TEL CO	A	2,078,688	5,015,841	9,876,694	23,082,636	26,072,387
351280	RINGSTED TEL CO	A	923,187	1,082,253	924,447	879,807	701,730
351282	ROCKWELL COOP ASSN	A	2,308,646	2,171,292	2,667,533	2,100,069	1,741,801
351283	ROYAL TEL CO	A	3,600,331	2,278,550	3,020,140	2,965,330	2,524,768
351284	RUTHVEN TEL EXCHANGE	A	1,657,135	1,875,080	1,739,481	1,682,281	1,412,321
351285	SAC COUNTY MUTUAL	A	2,143,034	2,433,565	2,417,343	2,410,966	1,976,331
351291	SCHALLER TEL CO	A	7,449,269	7,800,557	7,851,770	6,658,618	5,681,517

**Table 8.4
Total ILEC Interstate Access Minutes by Study Area**

Study Area ID Code	Study Area Name	Type	2003	2004	2005	2006	2007
	IOWA Cont.						
351292	SEARSBORO TEL CO	A	33,122,838	1,557,458	11,181,758	54,229,676	32,630,981
351293	SHARON TEL CO	A	2,804,678	2,711,189	2,645,613	2,437,247	2,200,810
351294	SCRANTON TEL CO	A	1,413,183	1,432,454	1,521,664	1,513,279	1,332,116
351295	SHELL ROCK TEL CO	2	2,529,458	2,369,918	2,083,946	1,752,977	1,646,974
351297	HEART OF IOWA COMM.	2	4,269,952	26,916,552	54,652,452	56,486,161	12,134,691
351298	SOUTH SLOPE COOP TEL	A	41,102,303	33,537,222	30,242,002	29,809,470	30,378,740
351301	SOUTHWEST TEL EXCH	A	3,485,346	12,928,457	45,894,115	2,204,738	1,913,928
351302	SPRINGVILLE COOP TEL	A	2,021,585	2,015,786	2,111,384	1,971,119	1,680,670
351303	COOP TEL EXCHANGE	A	1,155,356	1,293,249	1,252,311	1,189,171	903,155
351304	SWISHER TEL CO	A	1,989,215	1,951,508	2,042,301	1,931,334	1,619,962
351305	STRATFORD MUTUAL TEL	2	1,541,057	1,644,293	1,451,618	1,467,125	1,210,488
351306	SULLY TEL ASSOC	A	7,751,883	21,739,946	50,479,374	9,226,703	82,393,560
351307	SUPERIOR TEL COOP	A	593,680	588,417	525,037	58,266,568	95,527,319
351308	TEMPLETON TEL CO	A	893,539	864,967	1,049,419	821,864	1,131,242
351309	TERRIL TEL. COOP.	A	5,028,786	4,633,405	3,385,695	2,910,713	2,805,896
351310	TITONKA TEL CO	A	1,158,243	1,129,004	1,391,306	1,168,024	942,038
351316	UNITED FARMERS TEL	2	1,762,397	1,825,608	1,324,368	1,208,480	980,960
351319	VAN BUREN TEL CO	A	5,812,995	5,245,926	5,666,254	6,158,869	5,007,463
351320	VAN HORNE COOP TEL	A	2,149,053	2,122,137	2,033,158	1,904,934	1,821,613
351322	VENTURA TEL CO, INC	A	1,190,119	1,057,771	847,325	836,888	706,057
351324	VILLISCA FARMERS TEL	A	2,969,883	2,894,346	3,150,145	2,883,050	2,437,096
351326	WALNUT TEL CO, INC	A	2,155,504	2,278,000	2,115,140	2,112,592	1,957,747
351327	WEBB-DICKENS TEL	2	1,047,707	963,506	887,419	879,204	797,288
351328	WEBSTER-CALHOUN COOP	A	10,967,833	9,911,286	8,219,007	7,885,812	6,955,931
351329	WELLMAN COOP TEL	A	2,569,648	2,363,630	2,397,710	2,355,654	2,029,384
351331	WEST IOWA TEL CO	A	12,393,114	11,276,875	9,883,333	8,983,400	8,686,015
351332	WEST LIBERTY TEL CO	2	11,293,801	10,828,893	12,802,276	12,569,589	12,566,573
351334	WESTERN IOWA ASSN	A	9,105,705	10,171,433	8,964,719	8,336,307	6,985,572
351335	WESTSIDE INDEPENDENT	A	836,264	904,608	857,574	720,169	605,640
351336	WILTON TEL CO	A	4,842,008	4,740,461	3,529,234	2,947,695	2,467,305
351337	WINNEBAGO COOP-IA	2	19,723,560	17,338,777	16,176,368	14,783,553	15,057,172
351342	WOOLSTOCK MUTUAL	A	397,123	392,156	296,102	302,525	275,721
351343	WYOMING MUTUAL TEL	A	1,656,019	1,620,855	1,815,927	1,594,055	1,706,340
351344	PRAIRIE TEL CO	A	2,857,589	2,666,135	2,568,208	2,782,799	2,288,850
351346	ACE TEL ASSN-IA	2	11,156,214	10,981,321	12,606,785	12,736,399	11,945,336
351405	HILLS TEL CO, INC-IA	A	9,793,443	9,167,151	9,252,960	9,554,292	8,416,544
351407	KILLDUFF TEL. CO.	A	0	94,464	2,749,077	1,732,396	2,193,425
351424	MABEL COOP TEL-IA	A	3,372,859	3,301,261	2,983,664	2,804,677	2,524,391
351888	GRAND RIVER MUT-IA	2	26,435,004	24,627,429	22,858,988	21,374,370	18,974,481
355141	QWEST CORP-IA	1	2,773,323,353	2,587,066,665	2,433,062,711	2,262,148,155	2,107,321,383
	KANSAS Total		4,351,487,495	4,136,198,356	3,796,504,448	3,593,612,609	3,265,046,233
411317	UNITED OF EASTERN KS	2	171,640,019	170,936,824	165,093,340	148,352,495	139,137,271
411746	BLUE VALLEY TELE-COM	2	18,536,825	18,429,793	20,469,501	22,061,732	17,302,300
411756	COLUMBUS TELEPHONE	2	5,946,964	5,515,447	5,693,668	3,780,225	6,247,535
411758	COUNCIL GROVE TEL CO	2	4,588,653	4,489,262	4,323,805	3,989,618	3,812,842
411761	CUNNINGHAM TEL CO	2	4,169,777	4,207,672	4,493,465	4,224,130	3,770,448
411764	ELKHART TEL CO INC	2	8,098,233	4,586,888	4,605,912	4,287,486	3,107,625
411777	GOLDEN BELT TEL ASSN	2	14,440,994	14,191,381	14,352,377	13,099,811	11,627,492
411778	GORHAM TEL CO	2	1,000,274	1,158,881	1,131,096	935,246	1,448,559
411780	HAVILAND TEL CO	2	13,791,004	11,982,380	12,410,913	10,268,274	8,345,685
411781	H & B COMMUNICATIONS	2	3,172,870	3,325,659	3,230,554	2,600,110	2,586,609
411782	HOME TEL CO	2	4,810,864	4,590,973	4,605,067	5,613,613	6,033,459
411785	J. B. N. TEL CO INC	2	8,197,833	9,055,724	9,283,344	9,311,924	9,284,979
411788	KANOKLA TEL ASSN-KS	2	6,511,700	6,277,165	6,319,282	6,122,946	5,689,622
411791	LA HARPE TEL CO INC	2	2,922,750	2,561,842	3,133,700	2,916,964	1,576,010
411801	MADISON TEL., LLC	2	2,137,552	2,176,923	2,108,715	1,774,972	1,547,410
411807	MOKAN DIAL INC-KS	2	11,477,356	11,373,441	10,734,399	9,659,251	8,713,911
411808	MOUNDRIDGE TEL CO	2	47,068,833	69,601,799	77,254,196	9,594,833	7,202,551
411809	MUTUAL TEL CO	2	1,159,053	1,113,093	1,151,278	1,123,736	1,109,217
411814	PEOPLES TELECOM LLC	2	5,548,994	5,245,662	4,713,949	5,856,193	5,694,563
411817	PIONEER TEL ASSN INC	2	52,835,701	54,196,971	49,536,980	42,847,881	42,332,541
411818	CRAW-KAN TEL COOP	2	52,537,777	54,618,966	52,246,449	48,682,483	45,273,006
411820	RAINBOW TELECOM	2	6,091,441	7,086,382	7,200,211	6,436,522	5,420,875
411826	RURAL TEL SERVICE CO	2	36,986,082	37,737,029	35,318,986	34,506,262	45,377,512
411827	S & T TEL COOP ASSN	2	7,117,885	6,819,486	6,892,278	7,052,114	6,591,887
411829	S & A TEL CO INC	2	2,357,377	2,476,267	5,153,197	6,046,671	3,198,181

**Table 8.4
Total ILEC Interstate Access Minutes by Study Area**

Study Area ID Code	Study Area Name	Type	2003	2004	2005	2006	2007
	KANSAS Cont.						
411831	S. CENTRAL TEL - KS	2	41,017,003	8,643,407	35,099,646	73,135,990	65,144,320
411833	SOUTHERN KANSAS TEL	2	43,437,302	47,412,008	42,163,825	30,465,826	30,996,182
411835	SUNFLOWER TEL CO	2	14,035,101	12,616,362	12,794,406	13,188,983	11,806,802
411839	TRI-COUNTY TEL ASSN	2	10,012,430	9,041,483	9,032,404	9,194,996	8,733,029
411840	TWIN VALLEY TEL INC	2	7,687,610	7,402,291	7,879,497	10,544,885	15,805,583
411841	UNITED TEL ASSN	2	15,526,877	19,200,894	23,635,076	23,953,042	23,197,244
411842	UTC OF KANSAS	2	248,052,094	249,185,411	223,833,717	181,207,396	159,383,438
411845	WAMEGO TEL CO INC	2	15,118,519	17,127,244	17,851,895	13,330,412	11,374,850
411847	WHEAT STATE TEL, INC	2	6,042,780	5,185,860	12,266,660	52,294,543	34,645,557
411849	WILSON TEL CO INC	2	4,722,859	4,597,192	4,782,292	5,428,925	6,852,965
411852	ZENDA TEL COMPANY	2	960,774	726,830	652,620	668,521	673,188
411957	EMBARQ MO-KS	2	23,462,881	23,950,114	23,175,889	21,059,583	18,619,286
412030	TOTAH COMMUNICATIONS	2	5,922,969	8,398,700	4,889,127	4,301,337	3,663,390
415214	SOUTHWESTERN BELL-KS	1	3,422,341,485	3,208,954,650	2,866,990,732	2,743,692,678	2,481,718,309
	KENTUCKY Total		5,572,603,986	5,323,980,994	5,079,369,056	4,864,081,290	4,554,543,597
260396	BALLARD RURAL COOP	A	19,559,522	18,791,011	18,102,511	16,129,408	13,677,223
260398	BRANDENBURG TEL CO	A	94,262,971	91,368,485	87,186,995	78,978,429	73,023,535
260401	DUO COUNTY TEL COOP	2	32,395,534	34,473,557	33,794,998	34,709,845	32,656,014
260402	WINDSTREAM KY WEST	2	55,785,015	55,327,479	53,677,961	49,498,313	45,158,861
260406	FOOTHILLS RURAL COOP	2	42,699,515	47,522,414	50,407,822	48,846,043	47,811,732
260408	GEARHEART-COALFIELDS	A	16,986,932	18,283,238	22,453,649	18,529,108	18,653,821
260411	LESLIE COUNTY TEL CO	2	14,116,537	17,139,281	20,088,113	20,669,322	22,128,633
260412	LEWISPORT TEL CO	A	3,396,644	3,391,749	3,333,427	3,292,192	2,848,104
260413	LOGAN TEL. COOP. INC	2	19,667,203	21,591,053	20,186,633	18,425,160	16,816,907
260414	MOUNTAIN RURAL COOP	A	40,241,072	43,669,995	45,465,439	42,906,984	44,764,178
260415	PEOPLES RURAL COOP	2	20,434,624	19,299,818	18,485,169	18,112,528	17,610,033
260417	SALEM TEL CO	A	3,744,638	3,882,237	4,203,132	4,780,948	4,473,847
260418	SOUTH CENTRAL RURAL	2	69,054,334	73,224,284	79,602,992	75,669,703	69,808,547
260419	THACKER/GRIGSBY TEL	A	20,975,172	23,149,209	22,633,980	21,428,637	19,888,505
260421	WEST KENTUCKY RURAL	2	56,465,632	56,206,556	52,552,852	51,407,459	44,988,587
265061	CINCINNATI BELL-KY	1	443,793,852	438,932,620	424,063,593	404,512,932	382,250,478
265182	SO CENTRAL BELL-KY	1	3,070,082,907	2,839,717,219	2,687,098,535	2,621,198,090	2,451,358,418
269690	WINDSTREAM LEXINGTON	1	1,277,900,737	1,229,940,906	1,158,281,994	1,075,810,131	1,000,670,024
269691	WINDSTREAM LONDON	1	271,041,145	288,069,883	277,749,261	259,176,058	245,956,150
	LOUISIANA Total		5,944,300,334	5,563,802,609	5,339,655,517	5,311,864,120	4,655,965,019
270423	CENTURYTEL-CENTR LA	2	50,425,573	50,530,485	52,113,890	53,929,684	41,822,199
270424	CENTURYTEL-SE LA	2	27,695,567	26,749,463	26,063,560	21,999,957	18,894,650
270425	CAMERON TEL CO - LA	2	21,384,048	21,412,797	19,135,020	13,284,468	12,786,864
270426	CAMPTI-PLEASANT HILL	2	7,780,228	7,651,940	7,507,192	7,469,184	7,500,344
270427	CENTURYTEL-CHATHAM	2	4,814,896	5,149,347	5,250,957	4,989,011	4,375,105
270428	DELCAMBRE TEL CO	A	2,650,273	2,704,618	2,432,958	2,142,745	1,591,961
270429	EAST ASCENSION TEL	2	111,963,378	114,053,067	111,810,439	86,881,999	77,249,558
270430	ELIZABETH TEL CO	2	8,354,401	8,931,733	8,795,255	7,814,058	6,583,060
270431	CENTURYTEL-NW LA	2	38,398,135	38,290,276	36,531,775	33,246,166	27,675,712
270432	KAPLAN TEL CO	2	8,417,656	7,732,335	7,296,503	6,243,262	6,696,156
270433	LAFOURCHE TEL CO	2	30,293,079	30,026,071	30,444,146	33,707,863	31,518,145
270434	CENTURYTEL-EVANGELIN	2	80,334,614	82,758,974	84,466,736	74,050,139	62,601,653
270435	NORTHEAST LOUISIANA	2	3,149,307	3,038,454	2,987,046	3,092,990	3,573,055
270436	CENTURY NORTH LA	2	30,197,806	26,314,416	25,688,371	23,325,032	19,746,798
270438	RESERVE TEL CO	2	13,609,012	12,490,988	13,866,270	14,184,355	12,334,524
270439	CENTURYTEL-RINGGOLD	2	7,617,725	5,916,685	6,208,650	5,795,114	5,135,722
270440	CENTURYTEL - EAST LA	2	9,634,725	9,340,794	9,354,024	8,472,977	6,840,289
270441	STAR TEL CO	2	10,257,210	10,500,245	9,814,530	7,220,845	6,989,463
270442	CENTURYTEL-SW LA	2	17,775,849	18,042,443	18,596,775	15,711,190	12,812,910
275183	SO CENTRAL BELL-LA	1	5,459,546,852	5,082,167,478	4,861,291,420	4,888,303,081	4,289,236,851
	MAINE Total		2,282,505,838	2,131,295,343	1,989,724,414	1,866,114,526	1,572,588,885
100002	OXFORD WEST TEL CO	2	22,450,868	18,440,809	18,450,348	16,237,632	14,621,906
100003	LINCOLNVILLE TEL CO	2	54,837,165	51,498,169	49,194,272	38,442,819	35,202,414
100004	CHINA TEL CO.	2	11,349,726	10,651,685	10,664,475	9,040,126	6,865,545
100005	COBBOSSEECONTEE TEL	A	2,293,862	2,365,215	2,388,989	2,063,486	1,684,246
100007	ISLAND TEL CO	2	1,320,849	1,422,142	1,366,241	1,520,719	1,249,156
100010	HAMPDEN TEL CO	2	8,295,441	8,602,280	9,330,639	10,122,495	8,405,553
100011	HARTLAND & ST ALBANS	2	7,188,694	7,621,031	9,333,004	10,984,485	9,238,458
100015	COMMUNITY SERVICE	A	32,141,732	29,017,116	28,052,736	26,989,848	22,660,647

**Table 8.4
Total ILEC Interstate Access Minutes by Study Area**

Study Area ID Code	Study Area Name	Type	2003	2004	2005	2006	2007
	MAINE Cont.						
100019	OXFORD COUNTY TEL	A	19,341,441	17,497,968	17,042,827	14,495,174	14,580,722
100020	PINE TREE TEL & TEL	A	20,374,261	18,707,617	15,268,040	14,061,540	12,748,848
100022	SACO RIVER TEL & TEL	A	28,733,654	26,923,185	24,998,567	24,491,964	21,592,786
100024	SOMERSET TEL CO	2	22,765,752	23,760,667	26,136,904	27,851,265	24,350,983
100025	STANDISH TEL CO	2	63,345,372	63,240,360	58,039,175	51,076,016	42,961,425
100027	UNION RIVER TEL CO	2	3,363,574	3,836,154	3,714,213	3,611,229	2,998,227
100029	UNITEL, INC.	2	15,700,029	16,073,619	15,103,150	13,328,304	11,946,044
100031	WARREN TEL CO	2	4,408,110	4,320,034	5,846,461	5,161,253	4,634,643
100034	WEST PENOBSCOT TEL	2	5,777,128	5,913,686	6,705,576	7,183,938	6,356,804
103313	NORTHLAND TEL CO-ME	2	80,460,374	82,088,392	80,648,634	74,868,611	63,929,250
103315	MID MAINE TELECOM	2	18,352,956	17,679,061	17,250,091	14,746,243	12,425,992
105111	VERIZON MAINE	1	1,860,004,850	1,721,636,153	1,590,190,072	1,499,837,379	1,254,135,236
	MARYLAND Total		11,257,404,958	10,148,909,724	9,744,455,130	9,371,172,221	8,615,338,957
180216	ARMSTRONG TEL OF MD	2	25,737,742	24,248,348	23,775,489	22,272,664	20,542,827
185030	VERIZON MARYLAND INC	1	11,231,667,216	10,124,661,376	9,720,679,641	9,348,899,557	8,594,796,130
	MASSACHUSETTS Total		10,564,021,336	9,679,522,264	8,884,620,031	8,737,359,534	7,355,700,270
110036	GRANBY TEL & TEL -MA	2	6,720,013	6,004,742	5,995,710	5,655,457	4,769,768
110037	RICHMOND TEL CO	2	4,435,197	4,128,457	3,022,713	2,659,329	2,538,802
115112	VERIZON MASS.	1	10,552,866,126	9,669,389,065	8,875,601,608	8,729,044,748	7,348,391,700
	MICHIGAN Total		10,982,351,613	10,264,820,548	10,189,333,090	9,752,032,483	8,856,354,134
310542	ALLBAND COMM COOP	2	0	0	0	1,074	24,739
310669	ALLENDALE TEL CO	A	11,423,322	7,648,657	7,674,531	6,789,279	8,510,261
310671	CENTURYTEL MW-MI	2	80,900,729	81,239,019	72,085,844	54,811,599	47,757,705
310672	COMM CORP OF MI	2	8,666,127	8,654,333	8,968,425	9,075,039	8,339,527
310675	BARAGA TEL CO	A	13,183,026	14,196,826	13,674,343	12,592,122	11,618,569
310676	BARRY COUNTY TEL CO	A	16,015,688	13,848,230	12,706,980	12,953,406	12,823,356
310677	ISLAND TEL CO	2	1,701,687	1,890,553	2,059,014	2,083,912	1,568,442
310678	BLANCHARD TEL ASSN	A	3,663,523	4,937,364	4,773,062	4,639,273	3,840,830
310679	BLOOMINGDALE TEL CO	2	5,432,528	5,117,031	5,031,326	4,705,911	4,456,594
310682	FRONTIER-MICHIGAN	2	56,757,909	56,547,651	52,764,791	49,222,118	46,599,012
310683	CARR TEL CO	2	2,999,658	3,448,733	3,217,996	3,382,603	2,790,797
310685	CHATHAM TEL CO - MI	2	6,603,159	6,941,194	7,008,984	7,075,487	6,964,807
310688	CLIMAX TEL CO	A	2,208,784	2,913,255	2,961,589	2,998,160	2,821,218
310689	CENTURYTEL-UPPER MI	2	26,079,470	22,334,734	21,454,781	21,543,804	23,931,175
310691	DEERFIELD FARMERS	2	7,225,920	7,948,606	7,707,514	6,423,327	5,966,638
310692	DRENTH TEL CO	A	1,284,314	1,426,272	1,124,020	920,294	789,085
310694	FARMERS DBA CHAPIN	A	1,740,553	2,184,937	2,037,107	2,086,536	2,081,492
310695	VERIZON NORTH-MI	1	1,706,954,515	1,611,505,905	1,547,214,885	1,408,882,232	1,216,558,471
310702	CENTURYTEL MICHIGAN	2	139,659,304	141,990,943	130,768,183	116,377,713	96,639,250
310703	KALEVA TEL CO	A	5,503,363	5,905,127	6,279,724	6,160,691	5,288,447
310704	ACE TEL OF MICHIGAN	2	7,882,901	9,790,450	10,253,832	10,715,343	10,342,131
310705	CENTURY-NORTHN MICH.	2	6,837,334	6,653,565	6,690,170	5,704,012	4,771,150
310708	LENNON TEL CO	2	4,209,051	4,226,647	4,810,504	4,515,071	4,268,712
310711	MIDWAY TEL CO	2	2,274,237	2,588,067	2,779,110	2,672,562	2,878,314
310713	HIAWATHA TEL CO	2	16,189,699	17,714,881	18,219,330	16,648,800	17,544,798
310714	OGDEN TEL CO	2	1,404,905	1,224,125	1,300,226	1,354,307	1,236,347
310717	ONTONAGON COUNTY TEL	2	11,040,025	11,896,424	12,384,175	12,226,041	13,739,836
310720	PENINSULA TEL CO -MI	2	4,044,438	3,808,196	3,734,906	3,343,521	2,917,428
310721	PIGEON TEL CO	2	10,055,855	9,792,255	7,837,604	7,363,358	6,278,347
310725	SAND CREEK TEL CO	A	3,231,552	4,016,940	3,595,135	2,880,736	2,711,825
310726	SHIAWASSEE TEL CO	2	8,916,497	8,979,235	9,401,094	9,425,150	9,121,049
310728	SPRINGPORT TEL CO	2	5,023,182	5,589,749	5,647,741	5,659,063	5,646,556
310732	UPPER PENINSULA TEL	2	18,667,431	19,628,796	20,530,228	19,592,660	16,805,584
310734	WALDRON TEL CO	2	1,776,852	1,844,354	2,010,231	1,962,172	1,787,572
310735	WESTPHALIA TEL CO	A	2,499,493	2,812,815	2,690,966	2,855,644	3,545,689
310737	WINN TEL CO	2	1,911,093	2,017,352	2,218,423	2,115,527	1,911,921
310738	WOLVERINE TEL CO	2	16,965,827	17,446,336	17,010,070	17,483,270	16,026,671
313033	VERIZON N-MI(ALLTEL)	1	147,489,178	141,054,275	132,387,678	118,746,974	104,684,705
315090	MICHIGAN BELL TEL CO	1	8,613,928,484	7,993,056,716	8,016,318,568	7,774,043,692	7,120,765,084
	MINNESOTA Total		6,878,203,563	6,519,426,705	6,120,348,647	5,671,143,705	5,039,664,283
361123	CITIZENS-FRONTIER-MN	2	332,189,188	326,045,444	310,464,233	279,890,562	240,030,352
361337	WINNEBAGO COOP-MN	2	1,927,354	1,783,530	1,757,295	1,780,997	1,494,816
361346	ACE TEL ASSN-MN	2	32,550,061	35,113,391	34,059,641	32,334,031	29,012,288

**Table 8.4
Total ILEC Interstate Access Minutes by Study Area**

Study Area ID Code	Study Area Name	Type	2003	2004	2005	2006	2007
	MINNESOTA Cont.						
361347	ALBANY MUTUAL ASSN	A	7,182,461	6,922,492	6,315,166	5,515,326	4,283,212
361348	WILDERNESS VALLEY	A	82,386	75,849	74,591	70,375	66,460
361350	ARVIG TEL CO	2	21,461,781	21,555,531	22,559,146	22,534,376	18,522,820
361353	CITY OF BARNESVILLE	A	3,894,044	3,363,618	3,175,914	3,162,428	2,874,926
361356	BENTON COOP TEL CO	A	8,763,312	8,467,899	8,545,135	7,815,989	6,655,098
361357	BLACKDUCK TEL CO	2	4,889,453	4,681,438	4,343,680	4,435,597	4,103,998
361358	BLUE EARTH VALLEY	A	16,825,220	17,140,489	17,824,564	14,176,309	12,374,533
361362	BRIDGEWATER TEL CO	A	39,750,541	34,438,962	39,394,829	45,963,515	20,698,705
361365	CALLAWAY TEL CO	A	799,432	883,401	963,329	968,605	807,795
361367	FRONTIER-MINNESOTA	2	344,254,274	334,948,609	315,852,571	295,487,059	267,501,006
361370	CLARA CITY TEL EXCH	2	2,916,799	2,865,422	2,719,753	2,494,814	2,023,003
361372	CLEMENTS TEL CO	A	744,829	349,690	393,323	308,700	594,534
361373	CONSOLIDATED TEL CO	A	16,542,998	16,898,779	16,185,315	15,061,025	12,457,905
361374	ARROWHEAD COMM CORP	2	1,415,854	1,309,397	1,496,079	1,353,345	996,755
361375	MID-COMM-HICKORYTECH	A	51,654,766	57,379,431	59,010,548	57,816,595	53,874,660
361380	DELAVAN TEL CO	A	906,748	798,785	714,457	610,013	578,451
361381	DUNNELL TEL CO	A	791,748	806,548	894,073	946,029	803,942
361383	EAGLE VALLEY TEL CO	2	1,754,148	1,482,954	1,443,341	1,248,168	1,147,425
361384	EASTON TEL CO	A	595,899	560,998	496,590	496,752	353,901
361385	EAST OTTER TAIL TEL	2	42,448,177	41,373,423	45,105,010	43,178,901	36,036,032
361386	ECKLES TEL CO	2	8,226,132	7,844,368	7,394,363	10,162,753	9,939,045
361387	EMILY COOP TEL CO	2	2,540,208	2,771,151	2,604,473	2,614,658	1,897,510
361389	FARMERS MUTUAL TEL	A	2,783,699	3,037,049	3,184,174	3,041,158	2,744,561
361390	FEDERATED TEL COOP	A	4,280,825	4,923,205	5,394,983	4,934,702	4,857,742
361391	FELTON TEL CO. INC.	2	1,746,004	1,831,060	1,778,598	1,604,376	1,502,169
361395	GARDEN VALLEY TEL CO	2	35,319,332	34,627,818	37,142,603	38,232,978	30,612,446
361396	GARDONVILLE COOP TEL	A	5,375,967	5,373,856	5,078,554	4,870,825	4,390,853
361399	GRANADA TEL CO	2	577,377	526,020	519,855	444,024	350,590
361401	HALSTAD TEL CO	A	4,457,529	4,504,860	4,649,028	4,176,517	3,827,120
361403	FEDERATED UTILITIES	A	1,937,971	2,154,005	2,296,668	2,379,400	2,374,033
361404	HARMONY TEL CO	A	3,033,851	2,640,479	2,637,832	2,524,674	2,067,958
361405	HILLS TEL CO, INC	A	2,494,331	2,591,471	2,653,761	2,553,262	2,481,171
361408	HOME TEL CO - MN	A	4,737,621	4,154,626	4,430,186	4,339,143	3,844,918
361409	HUTCHINSON TEL CO	A	25,617,486	24,344,373	23,068,129	21,194,839	17,399,560
361410	JOHNSON TEL CO	2	4,313,780	4,277,452	4,512,591	4,097,155	3,604,102
361412	KASSON & MANTORVILLE	A	8,559,759	9,230,532	8,709,804	8,307,183	7,507,203
361413	MID STATE DBA KMP	A	3,091,722	2,856,561	3,280,965	3,648,397	3,356,522
361414	LAKEDALE TEL CO	2	27,409,868	24,012,187	23,712,095	20,285,577	16,240,492
361419	LISMORE COOP TEL CO	A	872,348	772,235	674,186	601,440	542,472
361422	LONSDALE TEL CO	2	4,336,103	3,067,777	3,579,026	3,528,820	2,741,099
361423	LOWRY TEL CO, LLC	A	1,924,920	1,799,408	1,772,575	1,657,967	1,341,007
361424	MABEL COOP TEL - MN	A	2,641,966	2,373,968	2,095,216	1,771,008	1,534,329
361425	CHRISTENSEN COMM CO	2	4,451,138	3,076,147	4,139,062	3,883,910	3,008,409
361426	MANCHESTER-HARTLAND	A	1,348,404	1,204,100	1,162,530	1,159,586	1,021,209
361427	MANKATO-HICKORYTECH	A	92,797,163	81,544,726	75,362,392	68,844,110	65,472,633
361430	MELROSE TEL CO	A	18,173,572	20,227,956	18,098,449	16,734,708	15,429,659
361431	MIDWEST TEL CO	A	6,979,687	6,994,712	6,019,042	5,801,045	4,733,736
361433	MID STATE TEL CO	2	11,499,852	11,273,865	12,387,020	13,853,495	12,326,433
361437	MINNESOTA LAKE TEL	2	1,413,219	1,260,660	1,125,480	780,760	775,666
361439	MINNESOTA VALLEY TEL	A	2,090,100	1,914,965	1,714,482	1,274,040	1,206,975
361440	CANNON VLY TELECOM	A	5,412,983	4,812,205	4,304,544	4,073,395	3,913,158
361442	NEW ULM TELECOM, INC	2	24,819,238	23,983,432	22,283,832	19,798,847	16,920,302
361443	LORETEL SYSTEMS, INC	A	35,163,680	33,112,166	31,782,395	28,515,884	24,812,225
361445	CENTURYTEL-MINNESOTA	2	75,859,403	74,541,931	72,426,771	64,737,374	55,522,370
361448	OSAKIS TEL CO	A	4,976,392	4,767,912	4,317,531	3,925,405	3,091,720
361450	PARK REGION MUTUAL	A	10,429,970	12,058,391	12,324,343	12,167,774	10,064,552
361451	PAUL BUNYAN RURAL	2	25,169,409	25,033,598	25,547,174	23,063,934	20,158,004
361453	PEOPLES TEL CO - MN	2	5,166,857	4,756,975	4,949,468	4,766,798	4,005,923
361454	PINE ISLAND TEL CO	2	7,952,625	7,106,714	6,868,032	6,324,456	5,741,132
361456	EMBARQ MINNESOTA	2	496,584,060	456,363,735	426,764,619	386,935,059	356,486,979
361472	REDWOOD COUNTY TEL	A	14,231,779	12,328,749	12,374,411	10,576,376	14,893,120
361474	ROTHSAY TEL CO, INC	A	1,402,530	1,272,920	1,243,044	1,050,546	853,007
361475	RUNESTONE TEL ASSN	A	8,911,209	8,302,413	8,084,308	7,605,764	7,073,017
361476	SACRED HEART TEL CO	A	1,115,444	1,104,463	1,014,770	857,313	666,663
361479	SCOTT RICE -INTEGRA	A	42,677,538	43,267,956	44,574,271	42,439,761	36,536,951
361482	SHERBURNE CTY RURAL	2	28,251,567	29,664,743	28,182,337	27,378,587	31,055,803
361483	SLEEPY EYE TEL CO	2	14,912,376	13,962,262	13,709,287	12,394,064	10,025,099

**Table 8.4
Total ILEC Interstate Access Minutes by Study Area**

Study Area ID Code	Study Area Name	Type	2003	2004	2005	2006	2007
	MINNESOTA Cont.						
361485	SPRING GROVE COMM.	A	4,183,027	3,355,403	3,378,493	2,943,970	3,079,159
361487	STARBUCK TEL CO	A	3,212,967	3,224,690	3,132,231	2,981,926	2,358,822
361491	TWIN VALLEY-ULEN TEL	2	8,464,595	8,594,034	10,001,069	10,048,745	8,418,588
361494	UPSALA COOP TEL ASSN	A	2,096,425	2,154,176	2,142,726	1,980,622	1,542,753
361495	VALLEY TEL CO - MN	A	4,172,203	5,448,440	5,481,975	5,886,565	3,748,686
361499	CROSSLAKE TEL CO	A	6,254,078	4,891,400	4,149,234	3,903,229	3,662,047
361500	NORTHERN TEL CO - MN	A	104,463	84,688	117,686	156,376	83,068
361501	WEST CENTRAL TEL	2	9,274,565	9,485,170	9,768,575	9,659,270	8,195,887
361502	WESTERN TEL CO	A	5,157,049	4,532,914	4,648,683	4,513,466	3,812,238
361505	WIKSTROM TEL CO, INC	A	14,650,926	13,683,893	14,474,403	14,530,383	13,392,386
361507	WINSTED TEL CO	A	3,125,108	2,826,688	2,898,856	3,505,046	2,868,306
361508	WINTHROP TEL CO	A	3,152,660	2,845,870	2,564,685	1,878,160	1,562,495
361510	WOODSTOCK TEL CO	A	2,905,253	3,075,895	2,416,735	1,987,417	1,950,254
361512	WOLVERTON TEL CO	A	465,383	438,743	443,928	403,115	323,704
361515	ZUMBROTA TEL CO	A	5,388,677	4,688,507	4,457,753	4,156,971	3,551,470
361654	INTERSTATE TELECOMM.	A	4,615,399	4,803,077	4,547,468	4,713,103	5,011,885
365142	QWEST CORP-MN	1	4,758,921,799	4,483,683,407	4,153,980,006	3,839,025,895	3,423,344,389
367123	CITIZENS-FRONTIER-MN	1	9,648,519	8,711,473	6,026,299	5,306,088	4,513,882
	MISSISSIPPI Total		4,275,571,860	4,172,539,148	4,023,908,923	3,785,850,867	3,499,391,835
280446	BAY SPRINGS TEL CO	2	34,689,406	34,685,124	36,001,373	29,534,389	25,555,712
280447	BRUCE TEL CO - MS	2	7,708,536	9,550,003	7,844,827	8,620,688	11,016,931
280448	CALHOUN CITY TEL CO	2	7,251,208	8,342,350	9,196,760	9,396,512	8,468,630
280451	DECATUR TEL CO -MS	A	4,585,874	4,369,173	4,401,279	3,718,194	2,968,686
280452	DELTA TEL CO	2	17,013,092	14,503,598	15,529,938	15,241,039	15,198,623
280453	WINDSTREAM MS	2	32,550,153	34,780,621	36,090,351	31,619,907	27,646,823
280454	FRANKLIN TEL CO - MS	2	26,763,229	25,289,309	27,568,554	26,641,705	24,007,680
280455	FULTON TEL CO	2	24,456,447	21,341,404	20,738,478	17,370,628	14,894,632
280456	GEORGETOWN TEL CO	2	1,361,678	1,348,608	1,508,248	1,286,211	1,339,705
280457	LAKESIDE TEL. CO.	2	1,499,503	1,395,680	1,255,851	1,120,121	933,803
280458	CENTURYTEL - N. MISS	2	91,914,085	91,050,140	86,578,536	83,519,652	78,540,770
280460	FRONTIER-MISSISSIPPI	A	15,413,846	17,159,105	15,471,512	12,931,259	12,317,640
280461	NOXAPATER TEL CO	2	2,740,472	3,118,731	3,355,426	2,811,638	2,248,948
280462	MOUND BAYOU TEL & CO	2	7,982,167	6,307,137	5,908,850	4,770,550	4,000,027
280466	SLEDGE TEL CO	2	2,419,657	2,670,075	2,521,720	2,202,785	1,905,588
280467	SMITHVILLE TEL CO	A	2,502,760	2,539,934	2,323,717	1,934,090	1,419,480
283301	SOUTHEAST MS TEL CO	2	13,363,232	15,521,875	16,128,240	14,332,339	12,330,940
285184	SO CENTRAL BELL-MS	1	3,979,547,832	3,876,492,795	3,729,447,617	3,516,914,588	3,252,779,865
287449	MYRTLE TEL CO	A	1,808,683	2,073,486	2,037,646	1,884,572	1,817,352
	MISSOURI Total		9,102,702,021	8,829,893,684	8,259,543,975	7,881,105,123	7,290,974,369
420463	BPS TEL. CO.	2	14,570,969	15,091,924	14,850,259	14,062,894	12,439,196
421151	SPECTRA COMM. GROUP	2	325,600,106	325,044,364	334,773,133	306,853,162	268,871,739
421206	IAMO TEL CO - MO	A	3,494,578	3,813,577	3,672,536	3,397,597	3,103,050
421472	FAIRPOINT MISSOURI	2	18,642,609	18,996,871	20,828,261	19,282,976	15,275,415
421759	CRAW-KAN TEL COOP-MO	A	10,240,608	10,149,810	9,615,102	9,357,859	8,930,342
421807	MOKAN DIAL INC-MO	2	2,229,559	2,568,253	2,505,221	2,586,708	2,902,784
421860	ALMA COMM. CO.	2	945,485	1,098,713	1,171,996	936,134	517,447
421864	CHARITON VALLEY TEL	2	23,670,516	22,782,950	21,175,771	20,998,839	19,267,757
421865	CITIZENS TEL CO - MO	2	8,548,607	8,127,031	7,557,426	6,550,211	5,642,478
421866	OZARK TEL. CO.	2	12,391,590	14,108,589	15,457,589	16,049,027	15,970,188
421874	ELLINGTON TEL CO	2	5,924,135	6,586,951	6,742,287	4,683,028	4,190,727
421876	FARBER TEL CO	A	530,120	569,551	557,297	376,901	302,021
421882	FIDELITY TEL CO	2	43,588,737	41,342,631	35,373,751	31,970,189	28,114,435
421885	WINDSTREAM MO	2	191,796,163	207,094,623	213,686,247	209,653,288	183,586,250
421886	GOODMAN TEL CO	2	7,175,101	8,418,528	8,443,121	7,884,028	7,865,299
421887	GRANBY TEL CO - MO	2	8,716,158	8,400,029	7,585,043	6,651,056	6,584,429
421888	GRAND RIVER MUT-MO	2	40,454,717	42,921,171	42,044,299	40,935,960	35,101,934
421890	GREEN HILLS TEL CORP	2	10,213,481	10,290,351	11,143,066	10,846,338	9,165,876
421893	CHOCTAW TELEPHONE CO	A	1,476,671	1,587,096	1,501,220	1,430,008	1,147,496
421900	KLM TEL CO	A	4,241,753	3,670,307	3,636,307	3,377,054	3,462,511
421901	KINGDOM TELEPHONE CO	2	12,125,833	13,870,604	14,900,194	11,456,935	9,139,174
421908	LE-RU TELEPHONE CO	2	7,864,037	8,209,425	8,623,712	9,123,576	8,774,321
421912	MCDONALD COUNTY TEL	2	15,915,170	16,778,372	17,721,262	16,661,050	15,188,243
421914	MARK TWAIN RURAL TEL	2	13,327,338	12,483,175	12,757,142	11,787,060	10,661,052
421917	MID-MISSOURI TEL CO	2	9,150,988	8,308,578	8,263,535	7,826,883	8,111,707
421920	MILLER TEL CO - MO	2	2,487,920	2,509,408	2,334,475	2,277,113	1,930,657

**Table 8.4
Total ILEC Interstate Access Minutes by Study Area**

Study Area ID Code	Study Area Name	Type	2003	2004	2005	2006	2007
	MISSOURI Cont.						
421927	NEW FLORENCE TEL CO	2	1,185,128	1,324,607	1,554,231	1,003,990	1,205,503
421928	NEW LONDON TEL CO	2	1,738,665	1,544,370	1,755,222	1,543,152	1,497,727
421929	HOLWAY TEL CO	2	1,401,440	1,409,311	1,621,667	1,705,504	1,395,595
421931	NE MISSOURI RURAL	2	26,160,652	21,233,878	20,490,914	19,247,899	18,046,871
421932	LATHROP TEL COMPANY	A	3,264,954	3,490,281	3,705,897	3,241,442	3,207,110
421934	ORCHARD FARM TEL CO	2	922,932	837,794	885,923	897,795	900,693
421935	OREGON FARMERS MUT	2	2,697,973	2,815,734	2,871,482	2,479,945	2,025,981
421936	PEACE VALLEY TEL CO	A	1,525,028	1,983,291	1,919,211	1,746,463	1,460,985
421942	ROCK PORT TEL CO	A	6,392,360	5,839,286	6,057,864	5,482,297	5,382,580
421945	SENECA TEL CO	2	11,301,526	13,104,081	13,302,697	11,253,212	10,772,941
421949	STEELVILLE TEL EXCH	2	11,546,747	10,318,108	11,148,520	10,910,152	9,123,497
421951	STOUTLAND TEL CO	2	3,541,771	7,549,936	9,495,096	20,307,464	3,972,883
421957	EMBARQ MISSOURI	2	723,857,915	679,503,809	638,289,725	570,370,225	516,893,052
425213	SOUTHWESTERN BELL-MO	1	6,471,200,253	6,268,014,166	5,736,975,169	5,523,600,516	5,177,738,608
429784	CENTURYTEL-MO CEN	1	280,577,246	251,245,051	244,829,594	230,375,033	207,031,592
429785	CENTURYTEL-MO BELLE	1	11,465,162	10,472,390	10,078,334	8,630,868	6,623,105
429786	CENTURYTEL-MO SOUTH	1	82,688,582	77,064,152	75,950,711	70,847,668	65,972,320
429787	CENTURYTEL-MO SW	1	665,910,738	657,320,557	651,691,466	620,445,624	571,476,798
	MONTANA Total		1,925,869,888	1,847,497,675	1,731,697,698	1,498,464,674	1,360,300,474
482235	BLACKFOOT TEL - BTC	2	31,279,487	34,340,161	31,086,680	28,269,597	25,906,532
482241	HOT SPRINGS TEL CO	2	3,202,471	3,598,807	3,160,693	3,109,251	3,198,526
482242	INTERBEL TEL COOP	2	10,407,525	10,921,493	11,324,663	11,346,806	10,419,062
482244	LINCOLN TEL CO INC	2	4,282,937	4,697,068	5,026,667	4,887,450	4,610,034
482246	MID-RIVERS TEL COOP	2	46,653,360	42,333,834	43,601,482	42,935,581	40,362,040
482247	NEMONT TEL COOP-MT	2	50,062,946	46,713,243	43,567,969	39,818,112	40,832,927
482248	NORTHERN TEL COOP	2	5,480,802	5,526,199	5,806,903	5,558,635	5,739,917
482249	CENTURYTEL-MONTANA	2	247,246,469	242,956,346	233,764,641	216,635,693	189,132,811
482250	PROJECT TEL CO	2	19,663,035	19,921,187	20,698,125	19,914,455	17,384,190
482251	RANGE TEL COOP-MT	2	17,388,579	18,237,108	20,590,040	17,557,729	16,810,126
482252	RONAN TEL CO	A	12,402,974	13,834,292	11,245,288	10,308,352	9,531,910
482254	SOUTHERN MONTANA TEL	2	3,682,064	3,877,537	3,890,829	3,807,439	3,587,729
482255	3-RIVERS TEL COOP	2	69,408,638	68,366,796	70,032,819	67,203,495	60,893,270
482257	TRIANGLE TEL COOP	2	36,162,728	36,908,763	35,693,202	35,390,200	35,825,929
483308	BLACKFOOT TEL - CFT	2	40,014,463	46,996,133	43,142,129	40,474,409	38,275,063
483310	CENTRAL MONTANA	2	26,635,825	26,606,377	25,275,843	23,622,754	23,368,512
484322	CITIZENS-FRONTIER-MT	2	35,041,838	34,275,047	34,881,253	33,123,568	31,304,563
485104	QWEST CORP-MT	1	1,266,853,747	1,187,387,284	1,088,908,472	894,501,148	803,117,333
	NEBRASKA Total		2,523,212,666	2,367,370,358	2,192,324,558	2,106,507,407	1,928,062,993
371128	CITIZENS-FRONTIER-NE	2	135,542,127	126,858,119	114,374,411	107,171,803	99,015,460
371516	ARAPAHOE TEL CO	2	6,414,246	6,226,023	6,811,550	6,480,976	6,022,535
371517	ARLINGTON TEL CO	2	2,499,806	2,249,676	2,334,236	2,131,189	1,870,047
371518	ELSIE COMM., INC.	2	738,608	684,010	725,849	648,019	558,866
371524	THE BLAIR TEL CO	2	23,874,805	23,685,841	24,153,892	21,346,150	20,645,276
371525	THREE RIVER TELCO	2	3,597,241	3,813,000	4,071,167	4,273,497	3,956,998
371526	CAMBRIDGE TEL CO -NE	2	3,613,467	3,774,976	4,102,595	3,830,293	3,458,303
371530	CONSOLIDATED TELCO	A	6,266,517	6,100,094	5,476,136	5,638,620	5,118,659
371531	CLARKS TELECOM CO.	2	2,212,758	2,214,054	2,108,245	1,912,587	1,457,660
371532	CONSOLIDATED TEL CO	A	7,853,702	7,823,347	8,435,447	8,985,332	8,059,214
371534	COZAD TEL CO	2	6,733,947	6,378,220	6,167,858	5,556,689	4,725,184
371536	CURTIS TEL CO	2	2,328,351	2,365,031	2,537,104	2,479,583	2,223,986
371537	DALTON TEL CO, INC	2	5,882,803	10,475,782	13,383,345	16,748,397	14,023,488
371540	DILLER TEL CO	2	2,397,444	2,404,183	2,345,699	2,196,529	2,018,498
371542	EASTERN NEBRASKA TEL	2	8,994,507	9,312,649	9,814,175	11,684,445	11,177,630
371553	GLENWOOD TEL MEMBER	2	4,815,364	4,927,706	10,551,476	57,710,909	44,397,354
371555	HAMILTON TEL CO	A	18,891,301	20,269,676	21,490,197	27,420,997	23,025,909
371556	HARTINGTON TEL CO	2	10,801,673	12,717,810	10,843,437	10,778,176	4,416,578
371557	HARTMAN TEL EXCH INC	2	1,813,928	1,817,660	1,928,148	1,997,629	1,841,771
371558	HEMINGFORD COOP TEL	2	2,783,329	2,665,903	2,715,876	2,788,480	2,548,513
371559	HENDERSON CO-OP TEL	2	2,563,764	2,571,001	2,523,287	2,263,906	2,006,528
371561	HERSHEY COOP TEL CO	2	2,121,358	2,153,845	2,037,847	1,802,307	1,540,065
371562	CONSOLIDATED TELECOM	A	3,538,771	3,457,739	3,325,778	3,122,150	2,846,648
371563	HOOPER TEL CO	A	2,674,193	2,484,259	2,440,627	2,385,557	2,220,099
371565	K & M TEL CO, INC	A	1,775,137	1,727,263	1,864,184	2,121,191	1,799,564
371567	KEYSTONE-ARTHUR TEL	2	1,971,886	1,883,009	1,976,357	1,884,402	1,594,207
371568	WINDSTREAM NE	1	696,160,463	688,591,815	646,871,100	580,940,723	511,216,867

**Table 8.4
Total ILEC Interstate Access Minutes by Study Area**

Study Area ID Code	Study Area Name	Type	2003	2004	2005	2006	2007
	NEBRASKA Cont.						
371574	NEBRASKA CENTRAL TEL	2	28,998,073	28,207,957	26,656,598	22,998,639	22,027,866
371576	NORTHEAST NEBRASKA	2	20,582,692	20,284,630	21,008,551	20,755,193	18,843,515
371577	GREAT PLAINS COMMUN	2	86,564,505	82,472,979	79,533,992	77,276,184	81,758,137
371581	PIERCE TEL CO	A	3,848,187	3,875,681	3,756,510	3,377,955	2,906,395
371582	PLAINVIEW TEL CO	2	2,820,899	2,690,060	2,694,524	2,718,860	2,610,187
371586	ROCK COUNTY TEL CO	2	2,181,756	2,152,747	2,012,051	2,362,783	2,290,614
371590	SODTOWN TEL CO	A	189,994	193,197	180,305	195,697	170,189
371591	SE NEBRASKA TEL CO	2	13,179,354	13,400,373	13,684,149	13,469,331	12,875,396
371592	STANTON TELECOM INC.	2	2,579,005	2,644,203	2,620,342	2,649,213	2,340,387
371595	UTC OF THE WEST-NE	2	104,451,039	101,139,063	95,990,765	85,680,819	74,859,657
371597	WAUNETA TEL CO	2	1,676,795	1,657,080	1,737,093	1,709,944	1,405,380
372455	BENKELMAN TEL CO	2	3,341,566	3,159,414	3,298,518	3,019,661	2,845,168
375143	QWEST CORP-NE	1	1,283,937,305	1,145,860,283	1,023,741,137	973,992,592	919,344,195
	NEVADA Total		5,741,859,163	5,939,822,929	5,075,081,688	4,728,555,943	4,129,355,287
552220	FILER MUTUAL TEL -NV	2	3,631,833	3,503,540	3,357,945	3,052,645	2,691,286
552223	CENTURYTEL-GEM ST-NV	2	2,238,332	2,266,990	2,321,600	2,265,226	2,096,067
552233	RURAL TEL CO - NV	2	4,018,171	3,962,536	3,980,073	3,850,209	3,958,998
552284	BEEHIVE TEL CO - NV	2	74,789,565	114,525,862	163,137,350	209,915,552	143,852,486
552302	VERIZON CALIF-NV	1	170,679,357	163,684,066	150,649,216	147,503,512	141,816,681
552348	CENTEL OF NV	1	3,982,598,155	4,130,611,079	3,253,725,388	3,002,766,177	2,631,105,590
552349	CHURCHILL-CC COMM.	2	55,065,253	57,758,523	56,944,500	53,828,632	50,970,194
552351	LINCOLN CTY TEL SYS	2	8,145,253	9,615,724	11,421,693	11,148,450	8,274,209
552353	MOAPA VALLEY TEL CO.	2	11,320,812	11,251,162	10,684,841	11,428,835	10,729,430
552356	RIO VIRGIN TEL CO	2	36,145,651	37,737,220	45,775,618	45,462,892	42,762,054
553304	HUMBOLDT TEL CO	2	4,987,932	5,198,515	5,283,678	4,397,733	4,068,194
554431	CITIZENS-FRONTIER-NV	2	95,409,247	98,111,462	99,379,887	88,780,013	80,082,673
554432	CITIZENS-FRONTIER-NV	2	7,124,839	7,364,472	7,647,119	6,640,771	6,226,727
555173	NEVADA BELL	1	1,285,704,763	1,294,231,778	1,260,772,780	1,137,515,296	1,000,720,698
	NEW HAMPSHIRE Total		2,737,064,900	2,526,630,261	2,316,194,523	2,156,603,673	1,915,594,456
120038	BRETTON WOODS TEL CO	2	2,866,865	2,818,717	2,787,462	1,998,165	1,749,439
120039	GRANITE STATE TEL	2	38,721,730	38,425,369	37,287,677	32,902,677	28,020,907
120042	DIXVILLE TEL CO	A	911,461	791,565	846,105	773,547	581,297
120043	DUNBARTON TEL CO	A	7,042,236	6,720,152	6,208,907	5,580,577	4,775,112
120045	KEARSARGE TEL CO	2	37,805,781	39,479,686	42,261,048	44,219,438	30,694,945
120047	MERRIMACK COUNTY TEL	2	24,706,983	22,296,255	22,855,160	23,722,658	24,177,723
120049	UNION TEL CO	2	23,920,711	23,665,373	22,763,639	21,297,881	19,494,089
120050	WILTON TEL CO - NH	2	11,469,528	10,456,673	10,704,459	11,171,986	11,251,684
123321	MCTA, INC.	2	46,929,740	41,910,179	41,564,280	41,253,733	40,112,533
125113	VERIZON NEWHAMPSHIRE	1	2,542,689,865	2,340,066,292	2,128,915,786	1,973,683,011	1,754,736,727
	NEW JERSEY Total		17,797,114,897	15,633,816,307	14,430,104,232	13,303,277,887	12,478,404,239
160135	WARWICK VALLEY-NJ	2	27,756,252	27,286,572	24,006,379	20,397,779	18,848,919
160138	UNITED TEL - NJ, INC	1	738,464,631	678,810,760	648,868,151	577,926,957	530,363,600
165120	VERIZON NEW JERSEY	1	17,030,894,014	14,927,718,975	13,757,229,702	12,704,953,151	11,929,191,720
	NEW MEXICO Total		3,315,997,493	3,214,939,796	2,980,425,558	2,809,010,347	2,570,921,189
491164	WINDSTREAM SW-NM#1	2	165,679,800	156,136,313	142,491,544	134,852,883	121,044,170
491193	WINDSTREAM SW-NM#2	2	158,598,551	156,403,177	140,429,808	130,672,409	113,423,952
491231	MESCALERO APACHE	2	1,736,414	1,825,565	2,307,131	1,713,358	1,248,120
492066	DELL TEL CO-OP - NM	2	1,433,858	1,803,378	1,708,547	1,748,592	1,550,695
492176	VALLEY TEL COOP - NM	2	6,509,208	6,000,689	6,102,307	6,027,181	5,750,898
492259	BACA VALLEY TEL CO	2	3,500,348	3,652,423	3,729,493	3,163,033	2,948,148
492262	ENMR TEL COOP INC-NM	2	43,640,616	46,364,311	42,255,041	40,962,680	34,955,097
492263	LA JICARITA RURAL	2	9,786,164	10,950,830	10,443,944	8,226,828	7,135,869
492264	LEACO RURAL TEL COOP	2	9,851,608	10,117,245	8,720,622	7,605,271	6,444,783
492265	TULAROSA BASIN TEL.	2	16,797,884	17,574,777	17,007,746	15,247,980	14,067,715
492268	WESTERN NEW MEXICO	2	33,824,119	34,091,834	32,572,721	31,610,573	29,801,263
492270	PENASCO VALLEY TEL	2	13,728,078	14,232,866	12,896,749	12,060,877	10,715,959
492272	ROOSEVELT CNTY RURAL	2	8,107,581	6,661,988	6,175,744	4,419,599	5,421,885
492274	CENTURYTEL SW-NM	2	21,898,871	21,359,346	20,785,198	19,055,190	15,781,011
493403	SACRED WIND	2	0	0	0	223,460	5,891,547
494449	NAVAJO-NM-FRONTIER	2	35,661,466	36,245,005	30,363,608	26,282,142	20,933,707
495105	QWEST CORP-NM	1	2,785,242,927	2,691,520,049	2,502,435,355	2,365,138,291	2,173,806,370

Table 8.4
Total ILEC Interstate Access Minutes by Study Area

Study Area ID Code	Study Area Name	Type	2003	2004	2005	2006	2007
	NEW YORK Total		26,005,808,097	23,318,375,682	21,836,943,428	20,565,365,056	19,367,509,602
150071	ARMSTRONG TEL CO-NY	2	10,782,874	10,512,556	10,337,129	9,777,354	9,113,790
150072	FRONTIER-AUSABLE VAL	2	19,914,982	21,886,051	18,855,951	15,635,358	15,279,375
150073	BERKSHIRE TEL CORP	2	15,200,238	16,590,128	17,050,773	16,300,645	13,549,544
150076	CASSADAGA TEL CORP	A	3,462,053	3,308,944	3,012,792	2,600,986	2,206,448
150077	CHAMPLAIN TEL CO	2	20,886,214	20,279,245	20,630,859	20,136,273	20,191,211
150078	CHAUTAUQUA & ERIE	2	33,793,242	32,543,546	30,062,678	26,647,121	24,857,612
150079	CHAZY & WESTPORT	2	10,836,801	10,313,077	10,010,417	9,464,244	9,118,584
150081	CITIZENS HAMMOND NY	2	3,103,135	3,351,197	3,689,570	3,285,090	2,894,093
150084	TACONIC TEL CORP	2	77,045,048	84,824,462	83,274,178	80,168,058	72,518,367
150085	CROWN POINT TEL CORP	2	3,006,164	3,212,955	3,101,856	3,095,756	2,849,112
150088	DELHI TEL CO	2	12,996,292	12,789,490	12,167,019	10,898,847	9,649,664
150089	DEPOSIT TEL CO	2	20,876,209	21,185,450	21,041,375	23,216,111	20,213,527
150091	DUNKIRK & FREDONIA	2	19,369,165	19,470,291	15,812,062	13,709,966	11,016,559
150092	EDWARDS TEL CO	2	3,619,089	3,748,469	4,344,330	5,009,700	4,988,565
150093	EMPIRE TEL CORP	2	18,884,792	18,755,847	18,828,762	16,479,995	14,735,573
150095	FISHERS ISLAND TEL	2	2,135,785	2,785,129	2,569,513	2,400,065	2,472,204
150097	GERMANTOWN TEL CO	2	7,463,663	7,479,123	7,690,143	7,100,669	5,734,003
150099	HANCOCK TEL CO	2	5,875,915	5,819,522	5,366,044	4,841,102	4,380,633
150100	FRONTIER COMM OF NY	2	251,692,314	246,481,192	231,884,498	199,249,570	203,385,904
150104	MARGARETVILLE TEL CO	2	9,376,095	10,594,330	12,218,455	12,024,702	9,792,904
150105	MIDDLEBURGH TEL CO	2	14,321,534	15,011,709	15,568,928	13,836,123	12,598,745
150106	WINDSTREAM NY-FULTON	2	108,363,193	105,249,070	95,351,732	78,276,417	65,779,535
150107	NEWPORT TEL CO	2	6,109,650	6,598,176	7,238,900	6,507,961	5,875,570
150108	NICHOLVILLE TEL CO	2	5,754,405	6,590,679	6,891,947	6,854,810	6,153,967
150109	WINDSTREAM-JAMESTOWN	2	133,046,361	131,282,657	123,204,670	107,800,563	92,021,947
150110	OGDEN TEL DBA FRNTER	2	38,630,944	43,303,154	40,078,669	34,862,684	28,208,343
150111	ONEIDA COUNTY RURAL	2	7,054,484	7,085,832	7,234,475	6,811,968	5,843,236
150112	ONTARIO TEL CO, INC.	2	13,386,749	11,675,050	8,421,535	7,458,903	6,710,199
150113	WINDSTREAM RED JACKT	2	6,365,157	5,801,240	5,342,988	3,856,571	2,781,229
150114	ORISKANY FALLS TEL	2	1,035,945	1,061,920	1,172,694	1,324,808	1,290,607
150116	PATTERSONVILLE TEL	2	2,959,001	2,949,171	2,745,911	2,517,606	2,252,605
150118	PORT BYRON TEL CO	2	6,060,258	6,029,742	5,598,704	6,309,571	6,008,494
150121	FRONTIER-ROCHESTER	1	1,171,298,169	1,159,317,498	1,030,003,817	912,518,520	805,816,210
150122	FRONTIER-SENECA GORH	2	18,456,396	17,680,993	17,710,435	17,419,963	15,153,384
150125	STATE TEL CO	A	20,759,943	22,953,017	23,060,955	19,586,261	16,565,003
150128	FRONTIER-SYLVAN LAKE	2	79,187,382	80,592,864	64,788,037	49,799,491	42,314,582
150129	TOWNSHIP TEL CO	2	8,088,509	8,847,923	9,253,947	10,035,856	8,274,348
150131	TRUMANSBURG TEL CO.	2	19,719,318	18,421,793	15,638,681	13,822,719	12,411,570
150133	VERNON TEL CO	2	4,863,817	4,746,374	4,775,584	5,352,126	4,633,853
150135	WARWICK VALLEY-NY	2	82,946,587	75,488,354	67,133,331	46,502,477	38,625,816
154532	CITIZENS-FRONTIER-NY	1	663,734,983	725,205,508	667,686,899	602,588,737	500,080,154
154533	CITIZENS-FRONTIER-NY	1	46,062,549	48,666,517	43,354,114	40,273,391	35,462,290
154534	CITIZENS-FRONTIER-NY	1	72,393,195	79,556,900	72,197,224	66,531,665	61,289,060
155130	VERIZON NEW YORK	1	22,924,889,498	20,178,328,537	18,970,540,847	18,022,470,253	17,132,411,183
	NORTH CAROLINA Total		14,148,736,032	13,503,183,582	12,801,931,748	11,880,077,539	10,897,605,558
230468	ATLANTIC MEMBERSHIP	2	113,437,270	121,302,238	119,264,953	114,448,483	114,496,383
230469	BARNARDSVILLE TEL CO	2	4,266,489	3,977,818	4,137,727	4,274,943	3,811,191
230470	CAROLINA TEL & TEL	1	3,670,946,768	3,648,486,736	3,522,077,512	3,134,856,342	2,796,690,385
230471	CENDEL OF NC	2	680,536,537	681,703,863	681,459,668	627,754,999	576,841,774
230473	CITIZENS TEL CO	2	65,649,509	66,521,933	63,138,284	59,027,332	54,932,686
230474	WINDSTREAM CONCORD	2	302,918,821	273,372,248	264,651,488	250,649,780	245,564,614
230476	WINDSTREAM NC	2	754,685,355	766,698,145	750,594,266	741,879,059	697,293,174
230478	ELLERBE TEL CO	A	6,922,498	7,390,096	6,309,605	5,256,812	4,673,246
230479	VERIZON SOUTH-NC	1	757,826,852	673,322,495	603,213,960	544,870,702	489,066,990
230483	LEXCOM TELEPHONE CO.	2	70,250,275	73,312,085	72,079,983	69,360,118	67,090,892
230485	MEBTEL, INC.	2	35,239,700	32,819,029	32,410,784	41,579,793	42,566,530
230491	N.ST. DBA N. ST.COMM	A	331,980,406	352,640,672	363,715,893	378,761,690	319,348,451
230494	PINEVILLE TEL CO	A	6,545,945	6,667,002	6,152,187	5,382,091	5,023,975
230495	RANDOLPH TEL CO	A	9,640,992	8,850,399	8,671,537	8,189,818	7,683,932
230496	RANDOLPH MEMBERSHIP	A	15,972,016	16,390,265	17,155,098	16,594,723	15,190,390
230497	PIEDMONT MEMBERSHIP	A	7,076,694	6,561,832	6,561,725	6,683,591	5,335,993
230498	SALUDA MOUNTAIN TEL	2	8,439,654	9,198,549	9,134,616	9,783,326	4,929,352
230500	SERVICE TEL CO	A	3,446,690	4,461,645	4,575,056	4,169,239	3,563,438
230501	SKYLINE MEMBERSHIP	A	102,940,632	97,780,913	95,659,141	87,455,227	82,141,117
230502	STAR MEMBERSHIP CORP	2	63,847,693	70,289,273	68,845,742	52,125,495	50,079,027
230503	SURRY MEMBERSHIP	A	36,909,494	39,186,733	40,811,295	36,183,510	34,124,395

**Table 8.4
Total ILEC Interstate Access Minutes by Study Area**

Study Area ID Code	Study Area Name	Type	2003	2004	2005	2006	2007
	NORTH CAROLINA Cont.						
230505	TRI COUNTY TEL MEMBR	A	7,164,120	7,644,283	7,402,046	6,422,972	6,184,758
230509	VERIZON S-NC(CONTEL)	1	463,373,973	466,545,619	451,641,429	435,536,096	410,581,365
230510	WILKES MEMBERSHIP	2	29,953,935	31,226,470	25,815,254	25,257,467	19,772,090
230511	YADKIN VALLEY TEL	A	69,791,443	72,982,953	74,525,953	69,489,980	58,609,208
235193	SOUTHERN BELL-NC	1	6,528,972,271	5,963,850,288	5,501,926,546	5,144,083,951	4,782,010,202
	NORTH DAKOTA Total		1,042,474,465	973,438,129	925,274,748	826,967,688	738,510,321
381447	NORTH DAKOTA TEL CO	2	50,426,418	46,606,978	44,419,147	39,701,733	36,350,231
381509	WOLVERTON TEL CO	A	767,375	676,804	822,132	762,738	615,203
381601	ABSARAKA COOP TEL CO	A	107,451	78,986	81,450	71,817	62,993
381604	BEK COMM. COOP.	2	19,426,123	18,524,317	18,739,076	17,068,053	15,867,096
381607	CONSOLIDATED TELCOM	2	28,002,173	27,430,642	27,923,510	26,642,671	23,873,839
381610	DAKOTA CENTRAL COOP	2	14,104,800	13,414,675	13,121,193	11,814,287	10,632,870
381611	DICKEY RURAL COOP	2	36,871,020	35,926,618	35,841,058	32,198,012	29,442,815
381614	POLAR COMM MUT AID-A	A	8,365,249	8,316,522	8,180,632	6,954,203	6,401,367
381615	GRIGGS COUNTY TEL CO	A	6,633,933	6,335,183	5,875,579	4,699,039	4,295,718
381616	INTER-COMMUNITY TEL	2	7,563,084	7,510,955	7,679,666	7,002,890	5,916,346
381617	MIDSTATE TEL CO	2	5,936,344	5,859,219	5,487,960	5,163,020	4,929,415
381622	MOORE & LIBERTY TEL	A	2,948,603	2,994,100	2,533,427	2,391,369	2,114,677
381625	NORTHWEST COMM COOP	A	15,038,510	14,980,493	14,620,024	13,558,974	12,063,598
381630	POLAR COMM MUT AID	2	23,611,522	22,084,377	21,282,960	18,438,533	16,392,427
381631	RED RIVER RURAL TEL	A	14,271,477	15,174,522	14,053,850	13,409,374	11,873,316
381632	RESERVATION TEL COOP	2	24,039,038	26,125,411	25,955,284	25,243,730	22,627,681
381636	UNITED TEL MUTUAL	2	30,969,640	30,645,230	29,378,115	26,958,083	25,279,667
381637	W. RIVER TELECOM.	2	47,358,841	45,439,788	44,468,353	42,141,840	36,397,914
381638	MIDSTATE COMM.	A	4,281,932	4,245,813	4,104,090	3,735,416	3,531,694
382247	NEMONT TEL COOP - ND	2	34,363,148	33,554,085	32,187,006	30,268,331	25,072,148
383303	SRT COMMUNICATIONS	A	133,444,178	132,157,326	129,194,654	112,189,130	114,042,079
385144	QWEST CORP-ND	1	533,943,606	475,356,085	439,325,582	386,554,445	330,727,227
	NORTHERN MARIANA ISLANDS Total		76,562,894	67,498,679	62,756,075	56,261,254	51,743,041
653700	MICRONESIAN TELECOMM	2	76,562,894	67,498,679	62,756,075	56,261,254	51,743,041
	OHIO Total		14,614,518,868	13,760,706,370	13,523,538,000	12,523,470,657	11,616,926,895
300585	ARCADIA TEL CO	A	1,330,142	1,399,911	1,425,111	1,278,333	1,149,980
300586	THE ARTHUR MUTUAL	A	4,014,251	4,232,857	2,903,960	3,309,827	3,304,067
300588	AYERSVILLE TEL CO	A	3,036,580	2,778,526	3,136,555	2,979,254	2,840,711
300589	BASCOM MUTUAL TEL CO	A	1,505,164	1,673,801	3,132,779	2,089,021	2,189,608
300590	BENTON RIDGE TEL CO	A	1,727,808	2,752,132	2,844,128	2,700,010	1,959,025
300591	BUCKLAND TEL. CO.	A	2,395,785	2,225,235	1,846,222	1,595,194	1,296,530
300594	THE CHAMPAIGN TEL CO	A	20,304,598	19,079,553	19,609,828	19,326,427	18,743,363
300597	THE CHILLICOTHE TEL	2	78,344,777	76,158,838	74,551,451	67,067,728	62,997,826
300598	MCCLURE TEL CO	2	1,450,873	1,286,742	1,109,188	1,339,286	2,374,517
300604	COLUMBUS GROVE TEL	A	3,604,197	3,331,481	3,091,734	2,802,972	2,689,372
300606	CONNEAUT TEL CO	2	21,020,316	21,424,484	19,780,043	18,701,007	17,237,510
300607	CONTINENTAL OF OHIO	2	3,822,194	3,980,557	4,076,840	4,295,981	4,535,883
300609	DOYLESTOWN TEL CO	A	8,985,891	8,955,840	6,964,414	6,629,550	5,982,485
300612	FARMERS MUTUAL TEL	2	937,426	913,685	961,708	841,821	738,322
300613	LITTLE MIAMI COMM.	2	5,070,299	5,046,770	5,603,947	5,986,467	5,411,176
300614	FORT JENNINGS TEL CO	A	1,340,781	1,232,148	1,329,274	1,169,469	767,319
300615	VERIZON NORTH-OH	1	2,225,533,877	2,068,497,380	1,893,051,405	1,688,414,505	1,497,446,293
300618	GERMANTOWN INDEPEND	2	9,009,818	9,794,898	9,347,194	8,264,915	7,204,238
300619	GLANDORF TEL CO	A	1,521,090	1,697,534	1,382,700	1,311,421	1,101,187
300625	KALIDA TEL CO	A	3,171,427	2,960,587	2,952,148	2,726,614	2,177,812
300630	CENTURYTEL OF OHIO	2	214,987,631	217,660,255	220,775,766	174,225,806	157,286,883
300633	MIDDLE POINT HOME	A	1,720,753	1,512,138	1,517,361	1,296,424	1,183,914
300634	MINFORD TEL CO	A	9,321,553	9,697,099	9,718,993	10,047,779	8,440,371
300639	THE NEW KNOXVILLE	A	2,398,789	2,408,485	2,333,928	2,133,025	1,624,824
300644	THE NOVA TEL CO	2	4,090,681	3,988,543	2,977,302	2,450,985	2,010,145
300645	OAKWOOD TEL CO	A	3,180,230	3,930,835	3,580,071	3,205,895	3,125,461
300649	ORWELL TEL CO	2	16,758,027	16,732,060	16,055,311	14,022,347	12,741,578
300650	OTTOVILLE MUTUAL	A	2,360,047	2,968,569	2,443,354	2,053,539	1,952,696
300651	PATTERSONVILLE TEL	A	1,114,373	1,163,106	1,222,047	1,287,928	919,573
300654	RIDGEVILLE TEL CO	A	2,847,005	2,815,972	3,066,694	2,662,919	2,962,898
300656	SHERWOOD MUTUAL TEL	A	2,613,289	2,593,314	2,314,564	2,120,282	1,924,725
300658	SYCAMORE TEL CO	2	3,444,516	3,196,177	2,940,175	3,131,104	3,043,899
300659	TELEPHONE SERVICE	A	21,039,250	22,328,327	19,161,795	16,549,676	18,105,931

**Table 8.4
Total ILEC Interstate Access Minutes by Study Area**

Study Area ID Code	Study Area Name	Type	2003	2004	2005	2006	2007
	OHIO Cont.						
300661	UTC OF OHIO	1	1,551,343,935	1,506,422,357	1,416,714,784	1,170,677,837	990,649,493
300662	VANLUE TEL CO	A	1,018,949	1,149,640	1,204,529	1,245,934	1,159,449
300663	VAUGHNSVILLE TEL CO	A	747,206	820,649	705,344	533,302	379,526
300664	WABASH MUTUAL TEL CO	A	1,891,398	1,829,300	1,598,697	1,310,970	1,438,010
300665	WINDSTREAM OH	2	295,230,336	295,755,184	284,280,887	260,380,924	237,514,906
300666	WINDSTREAM W-RESERVE	2	581,941,986	588,210,673	576,898,533	511,670,369	502,229,185
300682	FRONTIER-MI-OH	2	2,585,095	2,459,686	2,052,673	1,995,782	2,035,674
305062	CINCINNATI BELL-OH	1	1,736,288,870	1,743,779,546	1,725,902,876	1,632,520,246	1,572,576,761
305150	OHIO BELL TEL CO	1	7,759,467,655	7,089,861,496	7,166,971,687	6,865,117,782	6,451,473,769
	OKLAHOMA Total		5,310,421,589	5,232,889,266	4,687,944,390	4,225,037,564	3,583,023,687
431165	WINDSTREAM SW-OK	2	311,865,366	304,582,686	261,083,566	230,050,519	193,878,790
431704	LAVACA TEL CO-OK	A	4,685,032	5,323,353	4,735,079	4,060,597	3,452,696
431788	KANOKLA TEL ASSN-OK	2	3,613,988	3,407,546	3,383,392	3,505,800	3,369,579
431831	S. CENTRAL TEL - OK	2	8,957,895	49,658,082	38,453,101	1,472,480	821,141
431965	WINDSTREAM OK	2	40,191,929	43,145,578	42,379,054	42,024,622	35,269,483
431966	ATLAS TEL CO	2	6,340,053	6,049,754	6,336,402	30,461,900	10,026,545
431968	BEGGS TEL CO	A	4,131,409	4,619,517	4,526,807	4,007,018	3,722,303
431969	BIXBY TEL CO	2	26,301,869	24,861,330	25,658,478	25,640,982	21,505,703
431974	CANADIAN VALLEY TEL	2	4,279,979	4,424,654	4,298,237	3,819,177	3,421,366
431976	CARNEGIE TEL CO INC	2	4,227,996	4,065,976	4,039,254	3,964,939	3,613,034
431977	CENTRAL OKLAHOMA TEL	2	7,827,095	6,709,739	6,695,155	6,201,574	5,473,694
431979	CHEROKEE TEL CO	2	20,570,115	22,541,474	21,702,738	20,466,486	18,257,087
431980	CHICKASAW TEL CO	2	28,406,423	29,893,398	26,260,933	25,154,161	24,312,178
431981	CHOUTEAU TEL CO	2	9,773,052	7,719,132	8,042,929	7,944,757	7,182,315
431982	CIMARRON TEL CO	2	16,133,131	17,005,789	16,647,973	14,897,414	13,729,230
431984	OKLAHOMA COMM SYSTEM	2	37,988,628	51,001,591	62,763,845	71,392,781	35,634,249
431985	CROSS TEL CO	2	30,130,604	33,023,991	31,925,541	28,591,870	24,129,956
431988	DOBSON TEL CO	2	22,684,398	22,789,105	17,236,512	9,891,141	8,939,457
431994	GRAND TEL CO INC	2	11,202,761	11,875,183	11,427,297	10,339,099	10,079,279
431995	HINTON TEL CO	2	7,557,645	7,928,684	7,874,708	7,599,800	6,793,493
432006	MICLOUD TEL CO	2	17,923,758	18,785,937	18,350,693	16,799,272	15,128,086
432008	MEDICINE PARK TEL CO	2	2,979,209	2,630,271	2,496,320	2,276,844	2,055,338
432010	MID-AMERICA TEL INC	2	4,214,235	6,281,546	7,747,364	9,254,016	3,771,895
432011	OKLAHOMA WINDSTREAM	2	65,129,304	70,266,139	70,511,204	62,782,855	55,009,768
432013	OKLAHOMA TEL & TEL	2	6,773,081	6,150,053	6,115,632	7,051,703	5,116,555
432014	OKLAHOMA WESTERN TEL	2	13,751,398	14,142,619	15,253,362	14,897,190	11,858,579
432016	PANHANDLE TEL COOP	2	80,384,451	81,803,046	79,156,407	95,440,930	91,842,370
432017	PINE TELEPHONE CO	2	26,618,617	27,797,657	26,459,575	28,061,741	23,962,941
432018	PIONEER TEL COOP INC	2	137,784,787	139,239,564	138,054,382	127,233,770	110,118,482
432020	POTTAWATOMIE TEL CO	2	5,970,508	6,567,260	7,059,114	6,570,982	6,343,137
432022	SALINA-SPAVINAW TEL	2	24,548,976	26,480,684	25,033,576	21,642,520	20,770,061
432023	SHIDLER TEL CO	2	2,316,273	2,222,777	2,294,453	2,144,413	1,867,304
432025	SW OKLAHOMA TEL CO	2	2,177,007	2,370,574	2,531,768	2,373,706	2,023,454
432029	TERRAL TEL CO	2	1,083,759	1,231,185	1,413,216	1,296,464	1,288,072
432030	TOTAH COMMUNICATIONS	2	7,317,550	9,974,804	6,133,687	5,345,933	4,919,236
432032	VALLIANT TEL CO	2	8,548,918	8,601,693	8,994,756	8,427,196	7,648,052
432034	WYANDOTTE TEL CO	2	3,107,678	3,513,832	3,493,107	3,332,017	3,049,287
432141	SANTA ROSA TEL COOP	A	2,408,889	2,500,165	2,107,986	2,086,875	2,193,008
435215	SOUTHWESTERN BELL-OK	1	4,290,513,823	4,141,702,898	3,659,266,787	3,256,532,020	2,780,446,484
	OREGON Total		5,885,100,207	5,507,335,110	5,177,363,856	4,757,890,020	4,273,277,583
532226	MIDVALE TEL EXCH -OR	2	1,105,827	1,106,358	1,322,337	1,537,284	1,228,047
532359	BEAVER CREEK COOP	2	11,194,811	10,773,963	10,691,690	8,501,324	7,820,320
532361	CENTURYTEL-OREGON	2	221,012,505	224,865,122	226,350,316	208,452,465	182,705,621
532362	CANBY TEL ASSN	2	30,319,079	29,673,301	28,744,028	26,319,490	24,307,623
532363	CLEAR CREEK MUTUAL	2	9,229,843	9,380,196	9,364,938	8,784,931	8,125,710
532364	COLTON TEL CO	2	3,084,770	2,881,337	2,722,069	2,490,286	2,306,154
532369	EAGLE TEL SYSTEMS	2	1,645,786	1,869,210	1,996,312	2,009,653	1,825,392
532371	CASCADE UTIL INC	2	25,804,874	24,624,949	25,119,050	23,319,974	21,455,996
532373	GERVAIS TELEPHONE CO	2	2,205,409	2,709,983	2,545,701	2,645,076	2,329,638
532375	ROOME TELECOMM INC	2	3,049,660	2,941,320	2,798,675	2,224,419	1,951,510
532376	HELIX TEL CO.	2	983,568	929,312	988,289	912,765	823,362
532377	HOME TELEPHONE CO	2	1,467,806	1,561,967	1,577,206	1,759,588	1,719,330
532378	TRANS-CASCADES TEL	2	920,914	1,060,626	1,041,215	1,045,483	840,829
532383	MOLALLA TEL CO.	2	15,802,799	14,133,512	14,118,918	11,073,126	9,852,881
532384	MONITOR COOP TEL	2	1,754,170	1,774,254	1,572,491	1,519,687	1,330,651

**Table 8.4
Total ILEC Interstate Access Minutes by Study Area**

Study Area ID Code	Study Area Name	Type	2003	2004	2005	2006	2007
	OREGON Cont.						
532385	MONROE TELEPHONE CO.	2	2,870,163	3,188,222	3,284,151	2,995,138	2,324,860
532386	MT. ANGEL TEL CO.	A	4,886,236	4,848,601	4,560,260	4,671,147	3,871,978
532387	NEHALEM TELECOMM.	2	7,249,238	7,294,815	7,096,675	6,562,902	5,875,511
532388	NORTH STATE TEL CO.	2	2,322,875	2,531,735	2,409,777	2,239,601	1,791,207
532389	OREGON TEL CORP	2	7,132,613	7,529,927	7,481,085	7,718,422	5,704,679
532390	OREGON-IDAHO UTIL.	2	4,187,880	4,380,612	4,880,486	4,931,202	4,372,537
532391	PEOPLES TEL CO. - OR	2	3,840,156	3,830,976	3,657,142	3,182,271	2,492,572
532392	PINE TEL SYSTEM INC.	2	4,000,491	4,095,971	4,864,602	4,534,361	3,433,273
532393	PIONEER TEL COOP	2	46,889,647	49,207,680	45,917,338	42,425,161	38,842,571
532396	ST PAUL COOP ASSN	A	1,446,891	1,544,520	1,401,104	1,397,339	1,238,093
532397	SCIO MUTUAL TEL ASSN	2	5,894,543	6,321,338	5,459,481	5,201,482	4,689,757
532399	STAYTON COOP TEL CO	2	24,430,582	26,101,117	28,211,214	29,954,314	28,571,114
532400	UTC OF THE NW - OR	2	214,153,056	215,457,330	213,486,438	189,316,488	178,634,864
532404	ASOTIN TEL - OR	2	616,288	674,311	614,823	724,525	704,227
532416	VERIZON N'WEST-OR	1	1,424,040,890	1,233,716,541	1,130,274,317	1,025,322,144	965,974,140
532456	MALHEUR HOME TEL CO	2	58,519,456	57,132,991	55,952,598	54,422,534	49,117,162
533401	CITIZENS-FRONTIER-OR	2	47,691,562	49,594,019	47,258,092	45,451,899	47,021,313
535163	QWEST CORP-OR	1	3,695,345,819	3,499,598,994	3,279,601,038	3,024,243,539	2,659,994,661
	PENNSYLVANIA Total		18,191,772,772	17,145,557,220	16,209,157,141	15,323,827,762	13,891,685,372
170145	BENTLEYVILLE TEL CO	A	7,073,530	6,685,625	5,953,804	4,381,307	4,278,605
170149	FRONTIER-BREEZEWOOD	2	16,457,106	17,461,209	16,778,056	14,449,068	13,038,065
170151	BUFFALO VALLEY TEL	A	60,935,598	49,239,832	44,953,954	40,839,181	37,907,355
170152	FRONTIER-CANTON	2	10,446,554	11,388,998	12,441,538	13,070,238	11,998,747
170156	CITIZENS - KECKSBURG	A	12,091,945	11,893,497	10,718,626	11,208,209	9,165,592
170161	COMMONWEALTH TEL CO	A	651,742,915	655,559,270	631,916,306	608,949,885	579,382,424
170162	THE CONESTOGA TEL	A	130,058,338	114,806,557	110,592,666	101,090,155	97,354,283
170165	DENVER & EPHRATA	A	113,039,267	114,771,008	120,464,857	112,105,754	108,402,317
170168	FRONTIER-PA	2	67,909,129	68,210,440	60,979,273	55,492,512	56,430,554
170169	VERIZON NORTH-PA	1	1,305,164,800	1,267,374,305	1,237,075,672	1,169,250,423	1,044,153,759
170170	VERIZON N-PA(CONTEL)	1	156,723,044	151,526,572	159,928,545	139,796,474	119,753,604
170171	HICKORY TEL CO	A	4,507,067	3,797,360	3,453,987	2,738,398	3,149,213
170175	IRONTON TEL CO	A	28,932,140	27,782,865	19,186,698	13,176,658	8,908,628
170176	WINDSTREAM PA	2	539,575,196	541,067,243	537,819,150	495,279,200	432,819,462
170177	LACKAWAXEN TELECOM	2	14,102,658	14,281,874	15,793,351	13,242,095	11,140,342
170178	FRONTIER-LAKEWOOD	2	3,549,136	3,756,593	3,274,584	2,962,481	2,754,400
170179	LAUREL HIGHLAND TEL	A	10,068,418	10,523,767	10,362,589	9,195,881	8,691,952
170183	MAHANAY & MAHANTANGO	2	4,997,238	5,091,022	5,405,771	5,591,083	5,255,506
170185	MARIANNA - SCENERY	2	8,066,351	6,393,243	5,929,529	5,147,385	4,814,090
170189	ARMSTRONG TEL CO-PA	2	5,577,529	4,991,051	4,301,988	3,903,167	3,594,632
170191	NORTH-EASTERN PA TEL	A	35,297,005	35,569,315	39,948,467	41,759,946	35,287,730
170192	NORTH PENN TEL CO	2	23,598,063	24,315,007	23,099,701	21,465,646	18,702,839
170193	CONSOLIDATED COMM-PA	A	250,205,239	228,859,380	220,441,852	206,633,390	197,822,418
170194	FRONTIER-OSWAYO RIVR	2	9,701,928	10,748,684	10,720,807	9,891,553	9,377,969
170195	ARMSTRONG TEL NORTH	A	1,524,652	1,525,294	1,715,017	1,670,242	1,586,074
170196	PALMERTON TEL CO	A	36,700,365	39,434,267	33,427,497	29,354,794	27,257,903
170197	PENNSYLVANIA TEL CO	A	3,139,626	3,318,694	3,916,049	3,451,367	1,910,462
170200	PYMATUNING IND TEL	A	5,729,474	6,009,453	5,979,798	6,120,193	5,350,838
170201	VERIZON N-PA(QUAKER)	1	167,059,921	149,538,762	144,560,070	142,691,234	126,910,023
170204	SOUTH CANAAN TEL CO	A	6,676,877	6,712,794	7,230,185	7,371,328	5,670,311
170206	SUGAR VALLEY TEL CO	2	2,020,999	1,893,694	1,992,481	2,189,011	1,930,652
170209	UTC OF PENNSYLVANIA	1	1,026,654,715	1,037,182,621	999,392,233	939,318,723	836,189,004
170210	VENUS TEL CORP	A	6,399,548	4,551,038	2,649,500	3,156,991	2,875,660
170215	YUKON - WALTZ TEL CO	A	2,304,291	2,787,224	2,952,897	2,538,021	2,517,333
170277	WEST SIDE TEL CO-PA	A	165,091	153,073	141,797	133,260	144,590
175000	VERIZON PENNSYLVANIA	1	13,463,577,019	12,506,355,589	11,693,657,846	11,084,212,509	10,055,158,036
	PUERTO RICO Total		2,541,375,888	3,225,381,444	3,336,356,968	3,489,746,008	3,410,880,785
633200	P R T C - CENTRAL	1	278,485,400	315,195,812	286,466,000	293,376,882	240,197,538
633201	PUERTO RICO TEL CO	1	2,262,890,488	2,910,185,632	3,049,890,968	3,196,369,126	3,170,683,247
	RHODE ISLAND Total		1,551,399,149	1,321,924,859	1,119,103,675	993,938,528	896,013,249
585114	VERIZON RHODE ISLAND	1	1,551,399,149	1,321,924,859	1,119,103,675	993,938,528	896,013,249
	SOUTH CAROLINA Total		6,963,168,564	6,667,137,556	6,387,164,402	6,015,094,284	5,598,237,048
240479	VERIZON SOUTH-SC	1	607,094,785	551,736,364	494,726,018	413,803,363	365,149,641
240506	UTC OF THE CAROLINAS	2	337,677,483	328,364,856	321,655,624	311,024,438	290,549,468

**Table 8.4
Total ILEC Interstate Access Minutes by Study Area**

Study Area ID Code	Study Area Name	Type	2003	2004	2005	2006	2007
	SOUTH CAROLINA Cont.						
240512	BLUFFTON TEL. CO.	2	78,363,827	87,117,842	97,155,416	103,186,557	105,194,003
240515	CHESNEE TEL CO	A	12,908,856	12,736,887	13,103,933	11,871,648	10,835,703
240516	CHESTER TEL CO - SC	A	51,576,071	53,831,607	50,347,385	47,141,658	47,256,011
240517	WINDSTREAM SC	2	171,604,333	179,640,547	181,912,603	179,126,461	172,087,354
240520	FARMERS TEL COOP	2	205,745,832	206,024,281	198,491,096	165,907,231	152,854,890
240521	FORT MILL TEL CO	2	117,234,838	121,188,046	122,291,518	133,110,172	142,985,776
240523	HARGRAY TEL CO	2	216,398,480	224,170,988	237,350,505	237,136,336	195,635,386
240526	VERIZON S-SC(CONTEL)	1	96,500,000	87,398,865	76,820,274	65,432,534	59,157,333
240527	HOME TEL CO	2	52,594,271	70,407,644	55,915,363	56,265,472	51,121,291
240528	HORRY TEL COOP	2	313,933,054	326,239,989	370,284,086	334,966,343	290,550,553
240531	LANCASTER TEL CO	2	83,103,832	77,993,019	69,922,194	65,945,887	59,551,672
240532	LOCKHART TEL CO INC	A	882,082	921,392	991,153	945,891	719,720
240533	MCCLELLANVILLE TEL	2	6,024,994	6,504,689	5,981,169	5,462,408	4,940,140
240535	NORWAY TEL CO	A	1,906,804	1,991,854	1,930,580	1,977,697	2,024,764
240536	PALMETTO RURAL COOP	A	39,179,912	46,323,149	40,497,623	38,987,536	36,617,339
240538	PIEDMONT RURAL COOP	2	38,892,682	39,762,374	36,497,858	35,354,779	30,289,150
240539	PBT TELECOM, INC.	2	42,229,115	40,212,048	41,748,759	39,276,556	36,352,869
240541	RIDGEWAY TEL CO	A	6,379,868	7,468,537	8,017,929	7,921,902	7,510,767
240542	ROCK HILL TEL CO	2	222,035,238	201,962,054	182,231,426	173,061,766	162,123,179
240544	ST STEPHEN TEL CO	2	17,154,176	18,059,914	18,927,238	18,963,216	17,877,787
240546	SANDHILL TEL COOP	A	56,711,034	59,456,919	57,067,967	54,553,699	47,521,375
240550	WEST CAROLINA RURAL	2	34,430,680	35,889,687	32,995,380	32,321,363	33,414,386
240551	WILLISTON TEL CO	2	13,506,283	13,489,284	14,923,530	15,555,543	14,276,153
245194	SOUTHERN BELL-SC	1	4,139,100,034	3,868,244,720	3,655,377,775	3,465,793,828	3,261,640,338
	SOUTH DAKOTA Total		1,171,855,761	1,078,598,129	1,004,798,552	978,532,590	1,117,654,480
391405	HILLS TEL CO-SD	A	0	0	942,768	1,452,520	1,232,519
391640	ARMOUR INDEPENDENT	A	4,031,657	4,304,531	4,604,211	4,270,986	3,924,867
391642	ALLIANCE-BALTIC	A	10,180,246	14,959,615	10,636,729	8,693,145	7,338,812
391647	CHEYENNE RIVER SIOUX	2	10,485,712	10,748,082	11,029,212	10,541,983	10,056,821
391649	BERESFORD MUNICIPAL	A	3,857,901	3,776,434	3,411,914	3,205,073	2,802,878
391650	CITY OF BROOKINGS	A	45,252,004	53,322,949	48,455,074	44,164,298	46,269,705
391652	PRAIRIEWAVE COMM TEL	2	21,098,361	19,215,554	17,255,856	15,219,306	13,374,401
391653	CITY OF FAITH MUNIC	A	955,906	1,116,314	971,356	868,502	727,895
391654	INTERSTATE TELECOMM.	A	42,968,042	46,484,316	43,435,977	40,708,514	37,805,560
391657	ALLIANCE-SPLITROCK	A	21,397,076	29,853,990	40,407,752	98,719,028	327,672,806
391659	GOLDEN WEST TELECOMM	2	54,159,835	55,565,838	53,256,116	49,157,505	42,241,524
391660	FT RANDALL-MT RUSHMR	A	21,706,428	17,979,133	16,368,336	15,908,363	15,021,716
391664	JAMES VALLEY COOP	A	11,026,526	12,231,629	12,831,519	12,754,305	11,384,938
391666	JEFFERSON TEL CO -SD	2	2,544,079	2,882,900	5,558,961	4,712,323	1,943,091
391667	KADOKA TELEPHONE CO	2	1,545,340	1,288,334	1,326,512	1,284,461	1,103,317
391668	KENNEBEC TEL CO	2	1,677,698	1,808,432	1,750,231	1,802,206	1,508,966
391669	MCCOOK COOP TEL CO	A	6,318,726	5,628,043	5,309,834	5,312,139	3,945,039
391670	MIDSTATE COMM., INC.	2	12,718,409	11,642,261	8,704,422	10,413,227	9,432,524
391671	WEST RIVER(MOBRIDGE)	A	9,178,559	8,401,635	8,044,413	7,744,440	7,063,877
391674	ROBERTS COUNTY COOP	2	6,337,262	7,501,997	7,563,637	7,764,281	7,252,545
391676	SANTEL COMM. COOP.	2	14,134,702	12,763,213	11,766,799	10,692,463	9,816,378
391677	SIOUX VALLEY TEL. CO	A	16,067,917	15,852,778	14,670,600	11,231,377	9,726,551
391679	STOCKHOLM-STRANDBURG	2	2,038,243	2,061,149	2,321,465	2,180,105	1,812,558
391680	VENTURE COMM. COOP	2	38,845,255	38,117,700	36,253,902	35,743,761	35,521,961
391682	TRI-COUNTY TELCOM	A	1,148,961	564,729	1,053,008	1,173,828	960,698
391684	UNION TEL CO.	A	3,979,143	3,465,921	18,440,422	3,236,336	2,875,333
391685	VALLEY TELECOMM.	2	11,058,019	11,924,405	10,807,296	11,044,099	9,760,185
391686	VIVIAN TELEPHONE CO	2	63,578,734	63,341,715	59,246,595	51,008,496	46,265,808
391688	WESTERN TEL CO.	A	2,487,579	2,855,665	2,515,849	2,545,119	2,330,508
391689	WEST RIVER COOP	2	15,609,267	14,877,829	14,524,671	13,500,487	12,291,933
395145	QWEST CORP-SD	1	715,468,174	604,061,038	531,333,115	491,479,914	434,188,766
	TENNESSEE Total		8,485,646,938	8,157,538,341	7,874,139,183	7,651,538,588	7,073,753,963
290280	ARDMORE TEL CO	2	29,788,235	30,809,996	30,868,473	29,797,668	27,127,342
290552	CENTURYTEL-ADAMSVILL	2	23,170,120	24,218,096	22,677,557	20,759,580	19,214,495
290553	BEN LOMAND RURAL	A	79,445,692	84,664,659	84,518,040	78,479,093	73,727,027
290554	BLEDSOE TEL COOP	A	28,228,619	29,317,396	30,005,715	30,054,921	28,273,763
290557	CENTURY-CLAIBORNE	2	31,279,395	32,295,532	32,761,776	32,235,752	27,265,524
290559	CONCORD TEL EXCHANGE	2	98,817,826	97,443,036	104,332,537	105,868,997	77,386,747
290561	CROCKETT TEL CO	2	8,637,872	8,018,693	8,046,596	7,052,390	7,097,231
290562	DEKALB TEL COOP	2	54,464,838	50,681,865	58,730,527	57,230,720	46,849,754

**Table 8.4
Total ILEC Interstate Access Minutes by Study Area**

Study Area ID Code	Study Area Name	Type	2003	2004	2005	2006	2007
	TENNESSEE Cont.						
290565	HIGHLAND TEL COOP-TN	A	55,974,910	66,253,817	60,493,874	60,104,429	60,587,910
290566	HUMPHREY'S COUNTY	2	4,132,614	4,041,123	4,748,338	4,978,714	4,472,145
290567	UNITED INTER-MT-TN	1	647,873,672	659,533,414	631,363,216	631,153,723	656,618,166
290570	LORETTO TEL CO	A	17,350,754	17,143,004	16,492,910	15,609,792	13,873,766
290571	MILLINGTON TEL CO	2	73,066,784	73,576,217	68,934,279	62,743,829	58,921,139
290573	NORTH CENTRAL COOP	2	58,844,850	64,224,397	68,805,651	65,812,092	59,958,014
290574	CENTURYTEL-OOLTEWAH	2	34,034,875	31,663,013	30,452,024	28,214,894	27,077,737
290575	TENNESSEE TEL CO	2	164,866,106	168,000,131	171,984,851	181,845,411	172,761,306
290576	PEOPLES TEL CO	2	12,280,755	11,771,357	12,255,938	12,223,712	12,404,640
290578	TELLICO TEL CO	2	21,695,260	20,953,508	23,645,501	26,550,584	25,915,957
290579	TWIN LAKES TEL COOP	2	98,711,620	95,471,935	97,083,522	94,306,281	87,396,189
290580	CTZENS-FRNTR-VOL ST	2	78,073,596	82,551,282	82,112,100	75,591,426	48,841,076
290581	UTC OF TN	2	45,336,515	45,948,523	44,909,473	43,311,063	42,426,771
290583	WEST TENNESSEE TEL	2	9,255,304	8,877,746	9,124,251	7,326,764	7,146,856
290598	WEST KY COOP-TN	A	7,241,414	6,240,287	5,773,444	5,025,529	4,148,239
294336	CITIZENS-FRONTIER-TN	2	214,968,743	223,812,518	212,133,394	201,081,473	193,049,418
295185	SO. CENTRAL BELL -TN	1	6,588,106,569	6,220,026,796	5,961,885,196	5,774,179,751	5,291,212,751
	TEXAS Total		26,172,180,983	25,858,825,983	24,148,249,713	23,426,351,239	21,983,087,893
440425	CAMERON TEL CO TEXAS	2	1,851,694	1,854,732	1,694,508	1,510,636	1,207,120
441163	WINDSTREAM SW-TX#1	2	670,674,945	673,313,218	629,294,761	587,222,865	568,828,644
442038	BLOSSOM TEL CO	2	7,037,507	12,258,501	7,523,880	9,934,566	5,171,900
442039	BIG BEND TEL CO INC	2	14,137,236	14,391,657	14,258,189	13,256,084	12,579,414
442040	BRAZORIA TEL CO	2	11,246,307	11,501,500	11,658,370	10,849,569	10,818,076
442041	BRAZOS TEL COOP INC	2	8,737,424	9,233,955	9,798,245	9,941,473	9,041,654
442043	NORTH TEXAS TEL. CO.	A	1,584,905	1,422,236	1,454,750	1,315,691	1,037,281
442046	CAP ROCK TEL COOP	2	8,516,524	9,691,505	9,386,507	9,105,832	8,513,428
442052	CENTRAL TEXAS CO-OP	2	11,281,522	10,732,485	11,838,684	11,799,535	11,228,583
442057	COLEMAN COUNTY CO-OP	2	4,059,227	3,974,714	3,898,393	3,599,524	2,782,965
442059	COLORADO VALLEY TEL	2	10,500,772	9,754,723	9,763,710	9,063,236	8,095,323
442060	COMANCHE COUNTY TEL	2	11,979,576	10,723,630	10,695,572	10,033,404	8,936,354
442061	COMMUNITY TEL CO	2	2,143,008	2,931,495	2,857,090	2,505,845	2,150,292
442065	CUMBY TEL COOP INC	2	2,282,597	2,195,207	1,518,950	1,623,266	1,480,102
442066	DELL TEL. CO-OP - TX	2	2,172,012	2,309,222	2,360,227	2,199,016	1,916,438
442068	EASTEX TEL COOP INC	2	63,959,593	65,302,862	64,022,569	58,430,048	52,709,345
442069	ELECTRA TELEPHONE CO	2	3,027,035	2,851,459	2,677,957	2,284,904	2,046,448
442070	ETEX TEL COOP INC	2	17,648,306	28,946,420	27,712,432	26,376,295	25,080,607
442071	FIVE AREA TEL CO-OP	2	16,840,326	16,577,377	15,583,686	14,514,255	13,015,191
442072	CONSOLIDATED FT BEND	2	92,839,034	93,058,612	91,474,288	87,087,915	85,480,980
442073	BORDER TO BORDER	2	128,202	112,169	86,584	83,037	74,795
442076	GANADO TELEPHONE CO	2	4,913,687	4,414,330	4,879,554	4,447,121	4,042,393
442080	GTE SW VERIZON-TX	1	3,696,775,978	3,476,333,421	3,327,106,856	3,114,764,483	2,848,013,563
442083	GUADALUPE VALLEY TEL	2	89,345,166	85,887,182	83,578,688	81,953,960	83,242,099
442084	UTC OF TEXAS INC	2	349,329,285	333,768,469	350,858,626	323,503,459	291,960,141
442086	HILL COUNTRY CO-OP	2	34,286,199	35,120,524	37,660,889	35,626,827	31,867,187
442090	ALENCO COMMUNICATION	2	4,524,227	4,433,753	4,556,600	3,937,778	3,026,072
442091	ETS TEL. CO., INC.	2	17,667,975	20,530,550	25,076,128	29,523,003	34,353,859
442093	INDUSTRY TEL CO	2	3,109,685	3,362,693	3,466,292	3,216,259	2,608,770
442097	WINDSTREAM KERRVILLE	2	85,578,891	82,741,665	61,389,916	48,169,228	43,401,056
442101	CENTURYTEL-LK DALLAS	2	35,177,549	33,895,224	32,398,123	30,127,061	28,663,151
442103	LA WARD TEL EXCHANGE	2	2,154,110	1,870,890	1,972,856	1,847,718	1,527,359
442104	LAKE LIVINGSTON TEL	2	2,065,099	2,117,700	2,316,010	2,301,530	2,058,279
442105	LIPAN TEL CO	2	2,438,723	2,742,069	2,730,946	2,630,269	2,418,728
442107	LIVINGSTON TEL CO	A	18,214,872	20,274,634	21,649,192	17,612,498	15,793,585
442109	CONSOLIDATED COMM-TX	2	282,701,975	290,494,486	246,567,829	229,020,645	213,046,307
442112	MID-PLAINS RURAL TEL	2	6,297,467	6,461,052	5,804,147	5,160,698	4,539,637
442114	CENTEL OF TEXAS	2	665,944,680	663,884,130	619,876,364	504,132,730	440,508,015
442116	MUENSTER DBA NORTEX	2	10,724,628	10,038,042	8,912,097	6,596,886	6,015,348
442117	CENTURYTEL-PORT ARAN	2	8,926,215	8,418,314	8,169,243	6,800,124	6,121,196
442130	PEOPLES TEL COOP -TX	2	33,206,564	35,941,969	35,489,819	32,175,034	27,292,435
442131	POKA-LAMBRO TEL COOP	2	7,500,719	6,557,546	5,037,996	4,526,766	3,551,837
442134	RIVIERA TEL CO INC	2	1,935,554	1,568,230	1,602,540	1,475,656	1,279,926
442135	SOUTHWEST TEXAS TEL	2	7,543,950	7,130,842	7,162,717	6,415,874	5,870,742
442140	CENTURYTEL-SAN MARCO	2	62,376,239	55,081,407	51,909,160	46,727,155	38,331,651
442141	SANTA ROSA TEL COOP	2	7,420,443	7,410,093	5,945,981	5,869,563	6,711,376
442143	SOUTH PLAINS TEL	2	8,985,827	8,717,573	8,334,837	7,886,381	6,909,156
442147	WINDSTREAM SUGARLAND	2	212,368,182	216,933,944	207,508,703	189,912,371	178,269,472

**Table 8.4
Total ILEC Interstate Access Minutes by Study Area**

Study Area ID Code	Study Area Name	Type	2003	2004	2005	2006	2007
	TEXAS Cont.						
442150	TATUM TEL CO	2	2,161,858	2,315,559	1,932,098	1,752,518	1,621,648
442151	TAYLOR TEL CO-OP INC	2	12,384,873	11,364,362	11,858,886	11,099,820	9,507,016
442153	TEXAS WINDSTREAM	2	61,329,380	63,928,113	59,887,620	53,450,487	50,645,568
442154	GTE-SW VERIZON-TX	1	216,281,032	228,727,707	215,174,753	213,813,024	200,727,100
442159	VALLEY TEL CO-OP -TX	2	10,199,909	10,257,245	9,587,672	8,473,502	7,254,405
442166	WEST TEXAS RURAL TEL	2	7,114,997	6,019,927	5,452,995	5,163,092	4,808,355
442168	WES-TEX TEL CO-OP	2	5,442,341	5,005,933	4,727,208	4,064,078	3,695,486
442170	XIT RURAL TEL CO-OP	2	3,469,235	4,558,528	4,894,707	4,473,037	4,467,756
442262	ENMR TEL COOP-TX	2	2,375,138	2,609,900	2,443,295	2,179,171	1,775,966
445216	SOUTHWESTERN BELL-TX	1	19,227,260,579	19,114,770,298	17,730,769,018	17,502,784,437	16,534,966,313
	UTAH Total		3,192,756,299	3,075,299,374	3,001,450,378	2,847,857,000	2,547,304,064
500758	DIRECTCOMM-CEDAR VAL	2	0	0	0	7,508,842	7,053,735
502277	CENTRAL UTAH TEL INC	2	10,991,056	10,793,923	10,325,050	10,658,080	9,697,914
502278	EMRY DBA EMRY TELCOM	2	47,025,418	44,299,278	42,400,197	41,242,852	35,242,425
502279	GUNNISON TEL CO	A	5,164,207	4,936,010	5,063,588	4,770,531	5,051,521
502282	MANTI TEL CO	A	10,964,342	9,277,251	8,367,051	6,694,000	7,253,472
502283	SKYLINE TELECOM	A	10,109,153	9,726,803	9,522,698	9,300,099	8,404,208
502284	BEEHIVE TEL CO - UT	2	16,781,831	32,928,230	150,391,591	173,383,128	146,160,865
502286	SOUTH CENTRAL UTAH	2	49,595,407	48,429,164	48,280,861	45,432,079	40,172,173
502287	UBTA-UBET COMM INC.	2	59,564,180	56,155,014	56,152,150	54,527,020	49,962,714
502288	ALL WEST COMM-UT	2	16,156,003	17,480,904	15,140,350	15,620,380	15,372,517
503032	BEAR LAKE COMM	2	2,093,015	1,946,179	1,975,203	1,691,776	1,555,339
504429	CITIZENS-FRONTIER-UT	2	79,691,039	81,805,188	80,411,638	70,884,476	62,944,522
504449	NAVAJO-UT-FRONTIER	2	3,991,715	4,180,888	4,223,497	4,265,075	4,390,379
505107	QWEST CORP-UT	1	2,880,628,933	2,753,340,542	2,569,196,504	2,401,878,662	2,154,042,280
	VERMONT Total		1,516,751,622	1,404,012,820	1,355,478,433	1,282,987,204	1,166,933,141
140053	FRANKLIN TEL CO - VT	A	2,424,256	2,484,887	2,557,875	2,513,998	1,992,850
140058	LUDLOW TEL CO	2	14,481,896	13,190,146	12,716,201	11,989,022	12,023,024
140061	NORTHFIELD TEL CO	2	13,388,356	12,894,007	13,467,357	12,782,046	11,906,905
140062	PERKINSVILLE TEL CO	2	4,002,227	3,896,044	3,816,720	3,868,168	3,700,722
140064	SHOREHAM TEL CO INC.	A	14,040,234	13,516,632	13,248,247	13,000,108	11,603,331
140068	TOPSHAM TEL CO	2	7,700,777	9,656,368	8,711,954	7,564,356	7,185,537
140069	WAITSFIELD/FAYSTON	2	82,596,941	79,476,448	79,008,404	75,037,432	70,908,009
143331	FAIRPOINT-VT	2	24,061,173	23,632,742	23,671,227	22,400,708	20,131,352
145115	VERIZON VERMONT	1	1,272,406,803	1,163,660,820	1,118,185,845	1,059,176,894	953,722,385
147332	VERMONT TEL. CO-VT	2	81,648,959	81,604,726	80,094,603	74,654,472	73,759,026
	VIRGIN ISLANDS Total		437,490,149	430,887,757	462,826,538	477,935,620	377,757,425
643300	VITELCO-INNOVATIVE	2	437,490,149	430,887,757	462,826,538	477,935,620	377,757,425
	VIRGINIA Total		14,421,082,215	12,967,399,703	12,118,180,462	11,346,249,403	10,455,548,702
190217	AMELIA TEL CORP	2	10,337,006	10,850,102	11,628,824	13,967,221	13,551,307
190219	BUGGS ISLAND COOP	A	13,877,529	14,988,100	15,422,068	15,587,158	13,437,747
190220	BURKE'S GARDEN TEL	A	413,769	548,214	611,709	597,654	603,528
190225	CITIZENS TEL COOP	A	25,310,975	30,348,771	31,983,078	31,940,429	29,017,108
190226	NTELOS, INC.	A	138,830,891	91,345,274	87,926,281	82,156,819	75,770,459
190233	VERIZON S-VA(CONTEL)	1	2,226,901,730	2,151,941,191	1,997,832,396	1,829,544,479	1,644,161,649
190236	NORTH RIVER TEL COOP	A	2,995,621	2,804,394	2,603,700	2,468,625	1,857,742
190237	HIGHLAND TEL COOP	A	4,191,557	4,335,020	4,254,223	4,144,974	3,838,064
190238	MGW TEL. CO. INC.	A	4,670,276	5,078,039	5,077,698	4,976,706	4,252,883
190239	NEW HOPE TEL COOP	A	2,489,828	2,487,817	2,315,524	1,974,610	1,450,441
190243	PEMBROKE TEL COOP	A	7,946,892	7,654,683	7,334,861	6,867,332	5,667,050
190244	PEOPLES MUTUAL TEL	2	14,842,358	15,439,473	18,390,504	17,070,736	15,929,598
190248	SCOTT COUNTY COOP	A	26,535,561	28,402,514	31,161,369	30,512,221	30,848,129
190249	ROANOKE & BOTETOURT	2	31,519,263	28,958,066	28,143,191	26,366,946	25,169,195
190250	SHENANDOAH TEL CO	A	57,772,192	71,217,162	83,567,819	92,996,725	100,470,102
190253	VIRGINIA TEL CO	A	14,448,009	20,171,239	27,592,712	34,844,910	19,520,999
190254	CENTEL OF VIRGINIA	2	957,563,610	929,431,034	923,644,354	889,933,200	853,755,925
190479	VERIZON SOUTH-VA	1	115,928,203	131,598,248	139,609,116	147,316,852	146,303,789
190567	UNITED INTER-MT-VA	1	365,887,277	334,651,721	318,953,060	328,666,098	323,782,888
193029	NEW CASTLE TEL. CO.	2	4,436,408	4,661,168	4,711,736	5,155,740	4,958,503
195040	VERIZON VIRGINIA INC	1	10,394,183,260	9,080,487,473	8,375,416,239	7,779,159,968	7,141,201,596
	WASHINGTON Total		9,776,473,741	9,218,088,535	8,725,271,523	7,853,990,950	6,904,202,151
520580	WESTGATE DBA WEAVTEL	2	0	0	0	0	138

**Table 8.4
Total ILEC Interstate Access Minutes by Study Area**

Study Area ID Code	Study Area Name	Type	2003	2004	2005	2006	2007
	WASHINGTON Cont.						
520581	BEAVER CREEK TIMBRLN	2	0	0	0	10,739	43,143
521402	M&L ENT. DBA SKYLINE	2	0	48,278	52,550	60,073	55,764
522400	UTC OF THE NW-WA	2	252,062,397	245,877,617	243,922,673	223,947,654	196,444,055
522404	ASOTIN TEL - WA	2	3,512,397	3,946,652	4,499,616	4,516,999	3,928,086
522408	CENTURYTEL-WASHINGTO	2	497,580,087	485,023,822	475,831,560	431,850,435	384,184,873
522410	CENTURYTEL-COWICHE	2	5,683,965	5,263,183	5,369,235	4,956,105	4,427,578
522412	ELLENSBURG TEL CO	2	53,860,530	55,112,977	53,866,775	46,458,170	42,006,538
522416	VERIZON N'WEST-WA	1	2,198,875,396	1,979,153,362	1,842,244,442	1,627,738,408	1,476,335,595
522417	HAT ISLAND TEL CO	2	99,602	117,057	145,503	149,585	127,107
522418	PEND OREILLE TEL.	2	7,218,269	6,828,235	7,311,291	7,156,839	6,803,078
522419	HOOD CANAL TEL CO	2	2,824,354	3,453,847	3,400,431	2,929,811	2,738,020
522423	INLAND TEL CO -WA	2	11,581,087	13,125,555	8,186,248	7,345,872	8,068,892
522426	KALAMA TEL CO	2	9,191,446	9,566,029	8,983,630	8,830,509	8,687,403
522427	LEWIS RIVER TEL CO	2	20,677,205	22,906,682	22,934,251	21,382,182	20,985,830
522430	MCDANIEL TEL CO	A	9,038,722	17,695,146	23,360,220	20,915,943	10,746,987
522431	MASHELL TELECOM INC	2	6,339,209	7,217,753	7,772,627	7,439,726	7,146,934
522437	PIONEER TEL CO	2	3,094,142	3,198,354	2,706,683	2,437,946	2,227,588
522442	ST JOHN TEL CO	2	1,644,495	1,719,951	1,714,809	1,713,360	1,511,496
522446	TENINO TELEPHONE CO	2	8,739,570	9,491,169	9,570,039	9,045,607	8,286,443
522447	TOLEDO TELEPHONE CO	2	5,136,554	5,305,120	5,263,558	4,848,302	4,207,677
522449	VERIZON N'WEST-WA	1	223,712,883	201,006,314	214,909,126	208,688,502	196,392,653
522451	WESTERN WAHAKIUM	2	3,880,628	4,083,827	4,397,435	4,210,700	3,677,301
522452	WHIDBEY TEL CO.	2	42,739,311	42,033,776	41,699,989	40,652,117	37,446,974
522453	YCOM NETWORKS, INC.	2	31,583,287	34,265,882	34,022,789	34,537,201	32,285,184
525161	QWEST CORP-WA	1	6,377,398,205	6,061,647,947	5,703,106,043	5,132,168,165	4,445,436,814
	WEST VIRGINIA Total		3,423,695,942	3,421,975,218	3,241,365,448	3,077,705,692	2,902,891,222
200256	ARMSTRONG OF WV	2	6,821,588	7,279,875	8,080,900	8,500,510	8,389,496
200257	SPRUCE KNOB SENECA	2	3,206,460	3,494,021	3,600,836	3,501,045	3,380,512
200258	WAR ACQ. DBA WAR TEL	A	7,772,169	8,596,740	9,473,335	9,231,330	8,530,860
200259	HARDY TELECOM	2	12,492,494	12,290,080	13,215,859	13,514,030	13,464,853
200267	ARMSTRONG TEL. CO.	2	11,283,873	11,664,632	12,572,979	11,958,611	12,291,311
200271	CITIZENS-FRONTIER-WV	2	85,353,001	91,643,523	91,158,234	92,250,991	92,138,159
200277	WEST SIDE TEL-WV	2	8,629,470	8,168,151	8,706,629	7,930,279	7,958,405
204338	CITIZENS-FRONTIER-WV	2	122,327,941	128,871,687	124,396,176	124,311,661	125,529,241
204339	CITIZENS-FRONTIER-WV	2	378,964,049	406,604,213	388,124,789	366,620,497	354,392,945
205050	VERIZON W VA INC.	1	2,786,844,897	2,743,362,296	2,582,035,711	2,439,886,738	2,276,815,440
	WISCONSIN Total		7,421,033,114	7,051,302,105	6,892,244,830	6,294,271,779	5,657,549,685
330841	CENTURYTEL-MW-WI	2	76,225,062	75,568,755	70,430,673	65,449,715	54,255,312
330842	AMERY TELCOM, INC.	A	23,282,851	24,465,957	22,342,193	19,784,469	16,182,995
330843	AMHERST TEL CO	A	11,104,014	11,109,245	10,823,803	9,808,277	7,891,001
330844	BADGER TELECOM, INC.	2	10,972,758	11,665,566	13,641,356	15,089,740	12,715,196
330846	BALDWIN TELECOM	A	17,943,614	17,660,075	17,050,689	15,160,016	12,740,133
330847	BELMONT TEL CO	A	1,845,412	1,819,695	1,811,798	1,642,522	1,511,660
330848	BERGEN TEL CO	A	833,492	748,124	860,748	910,391	583,599
330849	BLACK EARTH TEL CO	A	2,593,823	2,617,935	2,529,459	2,581,025	2,420,049
330850	BLOOMER TEL CO	A	7,742,438	7,032,870	6,789,973	6,063,628	5,092,605
330851	BONDUEL TEL CO	A	2,410,171	2,451,677	2,720,041	3,088,855	2,869,460
330855	BRUCE TEL CO, INC	2	5,035,296	4,967,940	4,906,663	4,876,110	4,044,023
330856	BURLINGTON B&W	A	12,027,016	11,509,115	10,932,410	10,863,296	10,379,125
330857	CENTURYTEL-MW-WI	2	2,909,205	2,629,674	2,099,405	2,021,029	1,657,805
330859	CENTRAL STATE TEL CO	2	16,552,023	17,191,680	18,458,652	19,895,416	19,226,116
330860	CHEQUAMEGON COM COOP	2	27,598,314	29,616,240	30,597,585	29,986,372	27,700,845
330861	CHIBARDUN TEL COOP	2	18,195,491	15,725,753	16,184,108	15,321,908	13,816,593
330863	CITIZENS TEL COOP-WI	2	5,957,117	6,212,825	5,751,688	5,062,311	4,271,987
330865	CLEAR LAKE TEL CO-WI	A	5,007,493	5,197,762	4,950,783	4,733,723	4,012,341
330866	COCHRANE COOP TEL CO	2	4,033,853	3,946,993	4,211,604	3,461,172	3,250,621
330868	COON VALLEY FARMERS	A	5,216,053	5,133,060	5,203,983	5,014,924	4,174,604
330870	RHINELNDR-FRONTIER	2	7,389,636	7,255,610	7,192,607	6,402,390	6,031,550
330872	CUBA CITY EXCHANGE	A	4,968,365	4,779,057	4,651,146	4,371,231	3,998,521
330875	DICKEYVILLE TEL CORP	A	2,788,967	2,869,761	2,666,288	2,746,421	2,648,097
330877	CENTURYTEL-FAIRWATER	2	2,591,193	2,657,749	2,432,001	2,138,500	1,929,476
330879	FARMERS INDEPENDENT	A	11,837,580	12,176,709	11,448,761	10,198,456	9,093,740
330880	FARMERS TEL CO - WI	A	13,656,446	13,708,323	13,548,551	13,583,407	12,488,043
330881	MID-PLAINS TEL CO	A	98,437,842	96,912,763	122,486,451	139,418,456	150,556,416
330884	CENTURYTEL-FORESTVIL	2	4,132,658	4,126,180	4,175,052	3,557,333	2,958,830

Table 8.4
Total ILEC Interstate Access Minutes by Study Area

Study Area ID Code	Study Area Name	Type	2003	2004	2005	2006	2007
	WISCONSIN Cont.						
330886	VERIZON NORTH-WI	1	947,874,928	937,960,264	883,816,094	781,092,891	654,698,392
330889	HAGER TELECOM INC.	A	6,685,348	7,074,277	7,114,016	6,182,182	5,410,405
330891	RHINELANDER-FRONTIER	2	13,284,016	12,636,138	12,319,758	11,040,430	9,460,778
330892	HILLSBORO TEL CO	A	3,870,912	3,424,430	3,727,235	3,562,890	3,085,256
330895	CENTURYTEL-WISCONSIN	2	193,161,824	170,120,371	160,941,788	148,406,417	136,431,473
330896	LAKEFIELD TEL CO	A	3,509,783	3,966,611	3,730,829	3,253,828	3,068,770
330898	CENTURYTEL LARSEN	2	5,964,587	5,608,713	5,335,762	4,577,879	3,889,656
330899	LA VALLE TEL COOP	2	4,235,914	4,252,175	4,387,857	3,976,820	3,424,878
330900	LEMONWEIR VALLEY TEL	A	8,053,203	8,024,110	7,188,845	6,478,821	5,578,444
330902	LUCK TEL CO	A	8,154,809	8,367,401	8,335,042	7,153,643	6,137,585
330905	MANAWA TEL CO	A	4,971,334	4,857,208	4,839,453	4,505,041	3,753,668
330908	MARQUETTE-ADAMS COOP	2	9,339,941	9,208,203	9,191,737	8,691,237	7,684,499
330909	MIDWAY TEL CO	2	13,844,653	17,398,624	18,159,955	18,295,165	16,107,433
330910	MILLTOWN MUTUAL TEL	2	7,768,833	7,503,051	7,757,729	6,813,619	5,812,286
330912	FRONTIER-MONDOVI	2	6,810,669	6,705,504	6,602,205	6,160,749	5,271,869
330913	CENTURYTEL MONROE	2	48,055,814	45,903,178	42,079,132	39,852,811	34,804,292
330914	EASTCOAST TELECOM	A	9,256,635	10,282,271	9,828,212	9,698,982	8,605,566
330915	MOSINEE TEL CO	A	14,310,200	13,684,110	13,309,372	11,566,959	10,325,971
330916	MOUNT HOREB TEL CO	2	10,738,904	10,541,026	9,623,052	8,942,127	7,690,629
330917	MT VERNON TEL CO	2	29,623,371	30,340,537	30,410,553	30,532,750	25,331,267
330918	NELSON TEL COOP	2	11,910,748	11,224,556	11,545,009	9,401,339	8,783,614
330920	NIAGARA TEL CO	2	14,832,558	15,158,197	14,905,013	15,860,147	14,464,886
330922	CENTURYTEL-MW-WI/NW	2	221,583,863	202,658,388	190,776,902	165,401,454	142,584,883
330924	CENTURYTEL-MW-KENDAL	2	233,059,226	232,645,541	216,955,822	195,793,052	171,122,528
330925	BAYLAND TEL CO	A	4,969,731	4,680,627	4,705,399	4,480,188	4,041,766
330930	GRANTLAND TELECOM	A	7,427,870	8,514,624	7,864,246	7,973,934	7,252,483
330931	CENTURYTEL-SO WI	2	14,496,003	14,765,735	14,773,374	12,560,588	11,165,118
330934	CENTURYTEL-MW-WI	2	23,210,469	22,375,568	21,112,646	19,506,222	16,539,011
330936	INDIANHEAD TEL CO	2	7,855,340	7,096,552	7,009,476	6,488,518	5,525,793
330937	PRICE COUNTY TEL CO	2	16,021,368	13,591,303	13,110,634	11,496,349	10,283,210
330938	NORTHEAST TEL CO	A	22,088,368	20,592,960	20,670,790	20,869,709	20,092,609
330940	RHINELANDER-FRONTIER	2	35,711,419	35,641,960	33,948,961	30,307,975	26,110,016
330941	RHINELANDER-FRONTIER	2	3,223,859	3,506,090	3,391,570	3,157,173	2,729,160
330942	RICHLAND-GRANT COOP	2	8,233,764	8,616,916	8,587,724	8,003,160	6,699,529
330943	RIVERSIDE TELECOM	A	6,244,533	6,809,129	6,707,729	5,978,600	5,663,695
330944	FRONTIER-ST.CROIX	A	35,123,378	35,591,035	33,775,806	30,056,097	27,733,856
330945	SCANDINAVIA TEL CO	A	5,418,181	5,758,982	5,721,378	5,261,087	4,575,332
330946	SHARON TEL CO	A	4,819,739	4,666,461	4,972,460	4,580,625	3,696,287
330949	SIREN TEL CO, INC	A	7,492,706	7,814,920	7,521,959	6,704,687	5,627,313
330950	CENTURYTEL-NW WI	2	75,123,020	77,447,447	75,254,590	68,431,180	60,982,346
330951	SOMERSET TEL CO	A	11,931,729	13,006,724	12,600,829	11,163,818	9,816,867
330952	SE TEL OF WISCONSIN	2	20,294,981	19,605,215	19,299,913	19,378,792	17,789,010
330953	SPRING VALLEY TEL CO	2	4,048,433	4,007,632	3,978,397	3,585,344	3,254,563
330954	STOCKBRIDGE & SHERWD	2	5,010,690	5,220,529	5,209,491	5,576,938	4,745,903
330955	STATE LONG DISTANCE	A	26,459,830	27,324,018	26,963,063	24,546,535	22,193,185
330956	CENTURYTEL-NORTH WI	2	38,389,105	39,776,903	38,780,182	33,716,444	28,439,813
330958	TENNEY TEL CO	2	3,259,218	3,281,093	3,364,200	3,377,522	2,939,610
330959	CENTURYTEL-MW-WI	2	5,903,930	5,846,092	5,986,543	5,814,011	5,084,354
330960	TRI-COUNTY COMM COOP	2	9,760,938	10,004,695	10,130,331	9,271,062	7,891,062
330962	UNION TEL CO	A	11,319,849	10,689,077	10,738,522	9,468,158	8,171,672
330963	UTELCO, INC	2	44,907,114	51,739,973	58,587,800	60,181,942	52,366,190
330964	FRONTIER-WISCONSIN	2	51,384,111	54,485,688	53,241,808	49,791,929	39,903,627
330966	VERNON TEL COOP	A	21,751,342	21,554,036	21,087,596	17,471,828	15,359,672
330967	FRONTIER OF VIROQUA	A	8,894,053	9,451,639	9,113,976	8,506,591	7,744,921
330968	WAUNAKEE TEL CO	A	15,772,259	15,770,751	15,512,619	15,101,638	12,810,193
330970	CENTURYTEL-MW-WI	A	17,424,794	16,389,422	15,491,754	13,954,619	12,601,755
330971	W. WISCONSIN TELCOM	2	19,972,978	20,204,859	19,796,034	18,824,115	16,882,104
330973	WITTENBERG TEL CO	2	5,060,153	4,940,874	5,330,776	5,550,219	4,575,322
330974	WOOD COUNTY TEL CO	2	76,350,684	76,004,741	68,986,176	57,209,206	48,539,446
331155	TELEPHONE USA OF WI	2	166,591,058	166,768,200	165,959,139	148,194,684	136,130,218
331159	CENTURYTEL-CENTRL WI	2	150,785,700	147,558,852	150,191,015	134,324,532	119,403,207
335220	WISCONSIN BELL	1	4,194,110,161	3,868,898,806	3,798,986,081	3,462,933,434	3,170,159,696
	WYOMING Total		1,122,911,645	1,091,810,333	1,077,302,068	997,179,231	874,360,406
511595	UTC OF THE WEST-WY	2	30,192,806	30,292,058	29,652,289	26,645,311	24,782,313
512251	RANGE TEL COOP - WY	2	75,345,959	73,961,480	71,088,532	68,926,553	63,971,421
512289	CHUGWATER TEL CO	2	907,961	1,134,772	1,055,300	936,970	708,294

**Table 8.4
Total ILEC Interstate Access Minutes by Study Area**

Study Area ID Code	Study Area Name	Type	2003	2004	2005	2006	2007
	WYOMING Cont.						
512290	ALL WEST COMM.-WY	2	2,597,220	2,027,397	1,785,738	1,960,204	1,496,207
512291	DUBOIS TEL EXCHANGE	2	9,881,362	10,194,957	10,672,726	10,613,683	10,302,022
512295	SILVER STAR TEL-WY	2	14,468,978	14,475,927	15,056,388	15,898,636	16,044,090
512296	TRI COUNTY TEL ASSN	2	27,896,797	28,317,326	26,732,896	21,395,474	18,808,816
512297	UNION TELEPHONE CO	2	32,440,633	41,182,731	75,781,413	91,241,702	63,075,590
512299	CENTURYTEL OF WY.	2	23,327,822	23,701,345	24,602,677	25,340,639	23,365,901
515108	QWEST CORP-WY	1	905,852,107	866,522,340	820,874,109	734,220,059	651,805,752
	Total Tier 1 Cost Companies	1	399,579,187,155	377,832,373,426	357,078,201,172	337,057,594,674	310,190,584,538
	Total Tier 2 Cost Companies	2	38,604,929,027	38,760,698,227	38,110,556,694	35,766,378,794	32,354,339,864
	Total Cost Companies		438,184,116,182	416,593,071,653	395,188,757,866	372,823,973,468	342,544,924,402
	Total Average Schedule Companies	A	5,779,120,987	5,770,393,051	5,842,889,918	6,435,054,094	6,122,594,746
	Industry Total		443,963,237,169	422,363,464,704	401,031,647,784	379,259,027,562	348,667,519,148

Source: National Exchange Carrier Association (NECA), MOU Data/Summary of NECA's Total Pool Results, June 9, 2008.

**Table 8.5
State Code Reference**

SORTED BY STATE ALPHABETICALLY		SORTED BY STATE CODE NUMERICALLY	
<u>STATE</u>	<u>STATE CODE</u>	<u>STATE CODE</u>	<u>STATE</u>
ALABAMA	25	10	MAINE
ALASKA	61	11	MASSACHUSETTS
AMERICAN SAMOA	67	12	NEW HAMPSHIRE
ARIZONA	45	13	CONNECTICUT
ARKANSAS	40	14	VERMONT
CALIFORNIA	54	15	NEW YORK
COLORADO	46	16	NEW JERSEY
CONNECTICUT	13	17	PENNSYLVANIA
DELAWARE	56	18	MARYLAND
DISTRICT OF COLUMBIA	57	19	VIRGINIA
FLORIDA	21	20	WEST VIRGINIA
GEORGIA	22	21	FLORIDA
GUAM	66	22	GEORGIA
HAWAII	62	23	NORTH CAROLINA
IDAHO	47	24	SOUTH CAROLINA
ILLINOIS	34	25	ALABAMA
INDIANA	32	26	KENTUCKY
IOWA	35	27	LOUISIANA
KANSAS	41	28	MISSISSIPPI
KENTUCKY	26	29	TENNESSEE
LOUISIANA	27	30	OHIO
MAINE	10	31	MICHIGAN
MARYLAND	18	32	INDIANA
MASSACHUSETTS	11	33	WISCONSIN
MICHIGAN	31	34	ILLINOIS
MINNESOTA	36	35	IOWA
MISSISSIPPI	28	36	MINNESOTA
MISSOURI	42	37	NEBRASKA
MONTANA	48	38	NORTH DAKOTA
NEBRASKA	37	39	SOUTH DAKOTA
NEVADA	55	40	ARKANSAS
NEW HAMPSHIRE	12	41	KANSAS
NEW JERSEY	16	42	MISSOURI
NEW MEXICO	49	43	OKLAHOMA
NEW YORK	15	44	TEXAS
NORTH CAROLINA	23	45	ARIZONA
NORTH DAKOTA	38	46	COLORADO
NORTHERN MARIANA ISLANDS	65	47	IDAHO
OHIO	30	48	MONTANA
OKLAHOMA	43	49	NEW MEXICO
OREGON	53	50	UTAH
PENNSYLVANIA	17	51	WYOMING
PUERTO RICO	63	52	WASHINGTON
RHODE ISLAND	58	53	OREGON
SOUTH CAROLINA	24	54	CALIFORNIA
SOUTH DAKOTA	39	55	NEVADA
TENNESSEE	29	56	DELAWARE
TEXAS	44	57	DISTRICT OF COLUMBIA
UTAH	50	58	RHODE ISLAND
VERMONT	14	61	ALASKA
VIRGIN ISLANDS	64	62	HAWAII
VIRGINIA	19	63	PUERTO RICO
WASHINGTON	52	64	VIRGIN ISLANDS
WEST VIRGINIA	20	65	NORTHERN MARIANA ISLANDS
WISCONSIN	33	66	GUAM
WYOMING	51	67	AMERICAN SAMOA

9. Quality of Service

Introduction

This section summarizes various kinds of service quality data filed by the regional Bell operating companies, Embarq (formerly Sprint) and other price-cap regulated incumbent local exchange carriers for calendar year 2007.¹ The data track the quality of service provided to both retail customers (business and residential) and access customers (interexchange carriers).

The Commission does not impose service quality standards on communications common carriers. Rather, the Commission annually monitors quality of service data submitted by incumbent local exchange carriers that are regulated as price-cap carriers. The Commission summarizes these data and periodically publishes a report on quality of service trends.² The tables included in this section present comparative data on key company performance indicators. These include objective indicators of installation and maintenance performance, switch outages and trunk blocking performance. The tables also present data on customer perceptions of service, as well as the level of consumer complaints.

Background

At the end of 1983, anticipating AT&T's imminent divestiture of its local operating companies, the Commission directed the Common Carrier Bureau³ to establish a monitoring

-
- 1 In February 1992, United Telecommunications Inc. became Sprint Corporation (Local Division); and in March 1993, Sprint Corporation acquired Centel Corporation. Recently Sprint spun off its Local Division as a new company named Embarq. Bell Atlantic and NYNEX merged in August 1997, and then merged with GTE in 2000. Verizon Communications is shown separately for GTE, Verizon North (the former NYNEX companies), and Verizon South (the former Bell Atlantic Companies). Pacific Telesis, Ameritech, and SNET are shown separately despite the merger of SBC and Pacific Telesis in April 1997, SBC and SNET in October 1998, and SBC and Ameritech in October 1999. Following the merger of SBC and AT&T, the name SBC was changed to AT&T. More recently AT&T acquired BellSouth.
 - 2 The latest report, which covers data for 2006, was released February 1, 2008. *See* Industry Analysis and Technology Division, Wireline Competition Bureau, Federal Communications Commission, *Quality of Service of Incumbent Local Exchange Carriers* (February 2008). This report includes data revisions that were received after the cutoff date for data in this Monitoring Report. It also includes an analysis of the quality of the data and the significance of changes over time. It can be found on the Commission's website at www.fcc.gov/wcb/stats as a PDF file.
 - 3 As the result of a reorganization in March 2002, the Wireline Competition Bureau now performs Common Carrier Bureau functions described in this section. In this section, references to the Common Carrier Bureau apply to activities prior to the above date.

program that would provide a basis for detecting adverse trends in Bell operating company network service quality. Subsequently, the Bureau modified the service quality reporting requirements to reduce unnecessary paperwork and to ensure that needed information would be provided in a uniform format. Initially, the data were received twice yearly. The data collected for 1989 and 1990 formed the basis for FCC summary reports published in June 1990 and July 1991, respectively, highlighting five basic elements of quality of service data collected at that time.

With the implementation of price-cap regulation for certain local exchange carriers, the Commission made several major changes to the service quality monitoring program beginning with reports filed in 1991. First, the Commission expanded the class of companies filing reports to include non-Bell carriers that have elected to be subject to price-cap regulation.⁴ These carriers are known as non-mandatory price-cap carriers and most of them are much smaller than the Bell operating companies. Second, it included service quality reports in the Automated Reporting Management Information System (ARMIS).⁵ Finally, the Commission ordered significant changes to the kinds of data these carriers had to report.⁶ Following these developments, the Commission released service quality summary reports in February 1993, March 1994, March 1996, September 1998, December 1999, December 2001, January 2003, February 2004, December 2004, November 2005, February 2007, and February 2008 that focused on the largest reporting companies.⁷ This

4 *Policy and Rules Concerning Rates for Dominant Carriers*, CC Docket No. 87-313, Second Report and Order, 5 FCC Rcd 6786, 6827-31 (1990) (*LEC Price-Cap Order*) (establishing the current service quality monitoring program and incorporating the service quality reports into the ARMIS program), Erratum, 5 FCC Rcd 7664 (1990), *modified on recon.*, 6 FCC Rcd 2637 (1991), *aff'd sub nom.*, *Nat'l Rural Telecom Ass'n v. FCC*, 988 F.2d 174 (D.C. Cir. 1993). The incumbent local exchange carriers that are rate-of-return regulated are not subject to federal service quality reporting requirements.

5 *LEC Price-Cap Order*, 5 FCC Rcd at 6827-30. The ARMIS database includes a variety of mechanized company financial and infrastructure reports in addition to the quality-of-service reports. Most data are available disaggregated to a study area level which generally represents operations within a given state.

6 *Id.*; *Policy and Rules Concerning Rates for Dominant Carriers*, CC Docket No. 87-313, Memorandum Opinion and Order, 6 FCC Rcd 2974 (1991) (*Service Quality Order*), *recon.*, 6 FCC Rcd 7482 (1991). Previously the Common Carrier Bureau had collected data on five basic service quality measurements from the Bell operating companies. These were customer satisfaction levels, dial tone delay, transmission quality, on time service orders, and percentage of call blocking due to equipment failure.

7 The reports have included data from the mandatory price-cap companies and the largest non-mandatory carriers, GTE and Embarq (formerly Sprint). GTE is now a part of Verizon, a mandatory price-cap carrier. Non-mandatory carriers are not required to file customer satisfaction data that appears in the ARMIS 43-06 report.

section summarizes current year data from all reporting price-cap companies used in preparation of the summary reports.⁸

In 1996, pursuant to requirements in the Telecommunications Act of 1996,⁹ the Commission reduced the frequency of data reporting for all reports to annual submissions.¹⁰ In May 1997, relevant definitions were clarified further. These changes have been reflected in filed data starting with the 1997 calendar year. The raw data are now filed annually in April of each year.

The Data

The data presented in this section summarize the most recent ARMIS 43-05 and 43-06 carrier reports.¹¹ Tables in this year's summary include data from the regional Bell operating companies, Embarq (formerly Sprint), and all other reporting incumbent local exchange carriers. Tables 9.1(a), 9.2(a), 9.3(a), 9.4 and 9.5 cover data for the Bell operating companies, or mandatory price cap companies, and Tables 9.1(b), 9.2(b) and 9.3(b) cover data for smaller non-mandatory price-cap companies. These companies report quality of service data at a study area level which generally represents operations within a given state. Although the companies provide selected company aggregate data, the tables of this section contain summary data recalculated by FCC staff as the composite aggregate of all study areas for each listed entity. This section also includes a fairly

8 The following smaller non-mandatory price-cap companies that file ARMIS 43-05 data are included in this summary: Century Tel., Cincinnati Bell, Citizens, Citizens Frontier, Iowa Telecom, and Windstream Communications (spun off from Alltel Corp. and merged with Valor Telecommunications). Embarq (formerly Sprint), the largest of the non-mandatory price-cap companies, has been included in prior summaries.

9 Telecommunications Act of 1996, Pub. L. No. 104-104, 110 Stat. 56.

10 Orders implementing filing frequency and other reporting requirement changes associated with implementation of the Telecommunications Act of 1996 are as follows: *Implementation of the Telecommunications Act of 1996: Reform of Filing Requirements and Carrier Classifications*, CC Docket No. 96-193, Order and Notice of Proposed Rulemaking, 11 FCC Rcd 11716 (1996); *Revision of ARMIS Quarterly Report (FCC Report 43-01) et al.*, CC Docket No. 96-193, Order, 11 FCC Rcd 22508 (1996); *Policy and Rules Concerning Rates for Dominant Carriers*, CC Docket No. 87-313, Memorandum Opinion and Order, 12 FCC Rcd 8115 (1997); *Revision of ARMIS Annual Summary Report (FCC Report 43-01) et al.*, AAD No. 95-91, Order, 12 FCC Rcd 21831 (1997).

11 Source data used in preparing this section may be useful for further investigation and can be readily extracted from the ARMIS 43-05 and 43-06 tables on the online database maintained on the FCC website at www.fcc.gov/wcb/eafs. The data are also available from Best Copy and Printing, Inc. at (202) 488-5300. A number of prior-year data summary reports are available through the FCC's Reference Information Center (Courtyard Level) at 445 12th Street, SW, Washington, D.C. 20554.

extensive summary of data about individual switching outages, including outage durations and numbers of lines affected, for which no company calculated summaries are provided. Switch outage data have also been aggregated to the company level for inclusion in the tables.

The company-level quality of service data included in the tables of this section are derived by calculating sums or weighted averages of data reported at the study area level. In particular, where companies report study area information in terms of percentages or average time intervals, this section presents company composites that are calculated by weighting the percentage or time interval figures from all study areas within that company. For example, we weight the percent of commitments met by the corresponding number of orders provided in the filed data.¹²

In the case of outage data summarized in Tables 9.2, and 9.3, we calculate a number of useful statistics from raw data records for individual switches with outages lasting more than two minutes. These statistics include the total number of events lasting more than two minutes, the average outage duration, the average number of outages per hundred switches, the average number of outages per million access lines, and the average outage line-minutes per thousand access lines and per event. The outage line-minutes parameter is a measure that combines both duration and number of lines affected in a single parameter. We derive this parameter from the raw data by multiplying the number of lines involved in each outage by the duration of the outage and summing the resulting values. We then divide the resulting sum by the total number of thousands of access lines or of events to obtain average outage line-minutes per access line and average outage line minutes per event respectively.

The tables contained in this section cover data for 2007. Table 9.1 provides installation, maintenance and customer complaint data. The installation and maintenance data are presented separately for local services provided to end users and access services provided to interexchange carriers. Table 9.2 shows switch downtime and trunk servicing data. Table 9.3 shows outage data by cause. Table 9.4 presents the percentages of residential, small business and large business customers indicating dissatisfaction with BOC installations, repairs and business offices, as determined by BOC customer perception surveys.¹³ Table 9.5 shows the underlying survey sample sizes.

12 Although companies have prepared their own company composites, we have recalculated a number of them from study area data for presentation in the tables to assure that company averages are calculated in a consistent manner. We weight data involving percentages or time intervals in order to arrive at consistent composite data shown in the tables. Parameters used for weighting in this section were appropriate for the composite being calculated and were based on the raw data filed by the carriers but are not necessarily shown in the tables. For example, we calculate composite installation interval data by multiplying the average installation interval at the individual study area level by the number of orders in that study area, summing the results for all study areas, and then dividing that sum by the total number of orders.

13 Customer satisfaction data, collected in the 43-06 report and summarized in Tables 9.4 and 9.5, are required to be reported only by the mandatory price-cap carriers.

More detailed information on the raw data from which this section has been developed may be found on the Commission's ARMIS web page cited earlier. Tables 9.4 and 9.5 were prepared from data filed only by the Bell operating companies in the ARMIS 43-06 report. The statistics presented in Tables 9.4 and 9.5 are straightforward and reflect the data in the format filed. Complete data descriptions are available in several Commission orders.¹⁴

14 *See supra* note 9.

Table 9.1 (a)
Installation, Maintenance, & Customer Complaints
Bell Companies - 2007

	AT&T Ameritech	AT&T BellSouth	AT&T Pacific	AT&T Southwestern	AT&T SNET	Qwest	Verizon North	Verizon South	Verizon GTE
ACCESS SERVICES PROVIDED TO CARRIERS -- SWITCHED ACCESS									
Percent Installation Commitments Met	99.8	100.0	99.8	98.7	99.7	99.4	98.2	97.2	98.0
Average Installation Interval (days)	21.9	17.2	19.4	22.3	11.7	14.7	14.0	11.4	21.2
Average Repair Interval (hours)	18.9	0.4	7.9	4.0	3.2	3.6	2.3	8.3	10.2
ACCESS SERVICES PROVIDED TO CARRIERS -- SPECIAL ACCESS									
Percent Installation Commitments Met	94.5	99.6	96.2	97.6	100.0	97.0	95.7	96.5	96.2
Average Installation Interval (days)	17.4	13.0	14.8	15.3	19.0	5.4	12.7	12.3	12.2
Average Repair Interval (hours)	5.5	3.1	5.0	4.5	3.6	3.5	4.5	3.7	3.8
LOCAL SERVICES PROVIDED TO RESIDENTIAL AND BUSINESS CUSTOMERS									
Percent Installation Commitments Met	98.4	96.8	99.2	99.2	99.7	99.6	98.9	98.1	97.9
Residence	98.4	98.2	99.3	99.2	99.7	99.6	99.0	98.3	98.1
Business	98.3	87.7	99.1	98.8	99.5	98.9	98.1	96.9	95.4
Average Installation Interval (days)	1.7	1.4	1.4	1.1	1.3	0.1	1.4	1.5	0.9
Residence	1.7	1.4	1.3	1.0	0.8	0.1	1.5	1.4	0.8
Business	1.8	1.4	1.8	1.6	3.1	0.5	1.4	2.0	2.2
Average Out of Service Repair Interval (hours)	21.7	18.0	30.9	30.3	21.6	16.3	25.1	39.3	22.4
Residence	22.3	19.8	32.1	31.2	22.2	17.0	26.4	44.3	24.0
Business	18.5	10.6	23.8	25.3	17.7	13.8	20.6	15.4	13.1
Initial Trouble Reports per Thousand Lines	164.7	241.6	101.2	220.8	147.4	107.7	175.7	156.1	163.4
Total MSA	165.3	233.7	100.3	216.3	146.6	121.3	175.6	149.8	155.3
Total Non MSA	158.2	288.3	125.5	242.5	156.1	43.9	176.1	235.7	197.0
Total Residence	227.7	287.9	142.7	286.9	191.3	133.1	227.9	221.6	202.1
Total Business	70.8	146.5	40.8	98.8	62.4	59.5	96.6	65.8	81.5
Troubles Found per Thousand Lines	132.6	173.0	81.1	170.3	110.2	88.5	139.9	122.0	134.7
Repeat Troubles as a Pct. of Trouble Reports	13.1%	15.9%	8.6%	13.9%	12.0%	20.7%	19.2%	18.3%	15.3%
Res. Complaints per Mill. Res. Access Lines	20.8	150.9	23.7	36.0	13.1	102.9	145.2	899.7	253.9
Bus. Complaints per Mill. Bus. Access Lines	5.3	41.8	5.6	12.6	5.4	28.8	40.0	66.0	66.0

NA: Not available

Please refer to text for notes and data qualifications

Table 9.1 (b)
Installation, Maintenance, & Customer Complaints
Other Price-Cap Companies - 2007

	Century Tel.	Cincinnati	Citizens	Citizens Frontier	Embarq	Hawaiian Telecom	Iowa Telecom	Windstream Alltel	WindStream Valor
ACCESS SERVICES PROVIDED TO CARRIERS -- SWITCHED ACCESS									
Percent Installation Commitments Met	96.0	97.9	93.6	98.3	95.3	83.4	56.5	96.4	88.8
Average Installation Interval (days)	20.0	26.7	16.6	22.4	11.1	12.4	17.7	6.8	10.3
Average Repair Interval (hours)	264.2	NA	6.8	9.3	2.0	28.5	11.9	4.0	51.1
ACCESS SERVICES PROVIDED TO CARRIERS -- SPECIAL ACCESS									
Percent Installation Commitments Met	95.0	95.2	89.4	96.0	94.1	71.1	89.0	95.8	83.8
Average Installation Interval (days)	16.3	28.7	17.2	22.1	10.4	16.8	1.2	7.8	10.0
Average Repair Interval (hours)	80.3	4.5	8.2	75.4	6.9	28.5	17.3	3.4	17.3
LOCAL SERVICES PROVIDED TO RESIDENTIAL AND BUSINESS CUSTOMERS									
Percent Installation Commitments Met	97.7	99.5	91.8	98.9	97.0	88.2	96.6	97.9	95.8
Residence	98.4	99.6	91.9	99.0	97.3	92.1	96.7	98.1	96.0
Business	95.0	99.0	91.7	98.5	95.4	73.1	95.6	95.8	92.8
Average Installation Interval (days)	0.8	2.3	4.4	4.4	1.7	5.0	1.2	3.1	4.2
Residence	0.6	1.9	3.8	3.9	1.6	4.2	1.1	3.0	4.2
Business	1.5	4.3	6.0	6.9	2.3	8.2	1.9	3.6	4.3
Average Out of Service Repair Interval (hours)	17.4	20.1	17.8	17.2	18.0	40.1	18.5	16.0	23.7
Residence	17.5	21.2	18.2	17.5	18.0	43.4	19.1	16.5	24.1
Business	15.8	14.8	15.7	15.5	17.8	31.8	13.1	12.6	20.4
Initial Trouble Reports per Thousand Lines	180.6	118.4	275.0	268.8	184.3	114.7	182.6	175.2	287.4
Total MSA	196.0	118.4	NA	256.1	160.8	114.9	177.5	168.2	245.3
Total Non MSA	166.9	NA	275.0	280.4	234.9	114.3	184.0	181.2	320.0
Total Residence	219.4	157.3	308.1	303.6	231.8	137.9	214.9	251.1	342.7
Total Business	72.4	46.4	179.6	171.6	81.1	79.3	82.9	59.5	141.7
Troubles Found per Thousand Lines	156.1	110.4	240.8	233.3	108.1	101.7	163.1	147.5	230.2
Repeat Troubles as a Pct. of Trouble Reports	8.3%	11.8%	17.2%	11.5%	21.4%	12.5%	21.7%	17.6%	22.1%
Res. Complaints per Mill. Res. Access Lines	908.6	286.4	686.0	279.8	82.7	91.4	6.3	151.0	319.7
Bus. Complaints per Mill. Bus. Access Lines	143.6	67.2	144.0	22.6	23.1	23.2	0.0	25.6	65.4

NA: Not available

Please refer to text for notes and data qualifications

Table 9.2 (a)
Switch Downtime & Trunk Blocking
Bell Companies - 2007

	AT&T Ameritech	AT&T BellSouth	AT&T Pacific	AT&T Southwestern	AT&T SNET	Qwest	Verizon North	Verizon South	Verizon GTE
Total Access Lines in Thousands	13,107	17,292	13,574	11,079	1,626	11,258	11,770	16,308	12,207
Total Trunk Groups	797	1,302	1,079	630	88	1382.0	768	1,009	1,506
Total Switches	1,433	1,635	778	1,622	181	1,309	1,298	1,400	2,408
Switches with Downtime									
Number of Switches	6	7	87	62	0	156	6	5	58
As a Percentage of Total Switches	0.4%	0.4%	11.2%	3.8%	0.0%	11.9%	0.5%	0.4%	2.4%
Average Switch Downtime in Seconds per Switch*									
For All Events	0.7	2.0	1.9	10.4	0.0	112.2	421.2	14.4	561.1
For Unscheduled Events Over 2 Minutes	0.5	1.9	0.6	9.0	NA	105.9	421.2	14.4	561.1
For Unscheduled Downtime More Than 2 Minutes									
Number of Occurrences or Events	4	3	2	11	0	36	6	5	62
Events per Hundred Switches	0.3	0.2	0.3	0.7	0.0	2.8	0.5	0.4	2.6
Events per Million Access Lines	0.31	0.17	0.15	0.99	0.00	3.20	0.51	0.31	5.08
Average Outage Duration in Minutes	3.3	17.5	4.0	22.1	NA	64.2	1518.7	67.3	363.2
Average Lines Affected per Event in Thousands	16.1	19.6	57.8	11.6	NA	1.9	14.0	6.7	2.3
Outage Line-Minutes per Event in Thousands	53.1	447.5	196.5	93.7	NA	144.0	8,786.1	181.7	859.1
Outage Line-Minutes per 1,000 Access Lines	16.2	77.6	29.0	93.0	0.0	460.5	4,478.8	55.7	4,363.7
For Scheduled Downtime More Than 2 Minutes									
Number of Occurrences or Events	1	0	0	0	0	2	0	0	0
Events per Hundred Switches	0.1	0.0	0.0	0.0	0.0	0.2	0.0	0.0	0.0
Events per Million Access Lines	0.08	0.00	0.00	0.00	0.00	0.18	0.00	0.00	0.00
Average Outage Duration in Minutes	3.0	NA	NA	NA	NA	5.0	NA	NA	NA
Avg. Lines Affected per Event in Thousands	41.8	NA	NA	NA	NA	4.7	NA	NA	NA
Outage Line-Minutes per Event in Thousands	125.3	NA	NA	NA	NA	27.6	NA	NA	NA
Outage Line-Minutes per 1,000 Access Lines	9.6	0.0	0.0	0.0	0.0	4.9	0.0	0.0	0.0
% Common Trunk Grps. Exceeding Blocking Objectives:	0.00%	22.20%	1.02%	0.48%	0.00%	0.1	4.56%	0.00%	0.53%

* Aggregate downtime divided by total number of company switches.

NA: Not available

Please refer to text for notes and data qualifications

Table 9.2 (b)
Switch Downtime & Trunk Blocking
Other Price-Cap Companies - 2007

	Century Tel.	Cincinnati	Citizens	Citizens Frontier	Embarq	Hawaiian Telecom	Iowa Telecom	Windstream Alltel	WindStream Valor
Total Access Lines in Thousands	528	764	1,131	670	6,303	544	209	691	444
Total Trunk Groups	249	44	246	94	483	76	55	97	253
Total Switches	187	91	205	74	1,319	134	268	249	282
Switches with Downtime									
Number of Switches	0	3	9	2	138	23	43	72	101
As a Percentage of Total Switches	0.0%	3.3%	4.4%	2.7%	10.5%	17.2%	16.0%	28.9%	35.8%
Average Switch Downtime in Seconds per Switch*									
For All Events	0.0	395.6	487.9	73.8	12,080.7	372.7	5,150.2	9,221.5	22,813.6
For Unscheduled Events Over 2 Minutes	NA	NA	461.3	73.8	12,085.0	369.9	5,150.2	8,982.9	22,669.8
For Unscheduled Downtime More Than 2 Minutes									
Number of Occurrences or Events	0	0	9	3	136	2	42	130	360
Events per Hundred Switches	0.0	0.0	4.4	4.1	10.3	1.5	15.7	52.2	127.7
Events per Million Access Lines	0.00	0.00	7.95	4.48	21.58	3.68	200.80	188.13	809.91
Average Outage Duration in Minutes	NA	NA	175.1	30.3	1953.4	413.0	547.7	286.8	296.0
Average Lines Affected per Event in Thousands	NA	NA	3.6	3.8	4.7	3.0	0.6	0.7	0.4
Outage Line-Minutes per Event in Thousands	NA	NA	314.5	96.5	28,397.5	1,179.6	252.7	218.6	177.1
Outage Line-Minutes per 1,000 Access Lines	0.0	0.0	2,502.1	432.2	612,714.3	4,338.4	50,732.5	41,126.0	143,439.1
For Scheduled Downtime More Than 2 Minutes									
Number of Occurrences or Events	0	0	1	0	2	0	0	8	10
Events per Hundred Switches	0.0	0.0	0.5	0.0	0.2	0.0	0.0	3.2	3.5
Events per Million Access Lines	0.00	0.00	0.88	0.00	0.32	0.00	0.00	11.58	22.50
Average Outage Duration in Minutes	NA	NA	91.0	NA	194.0	NA	NA	123.8	67.6
Avg. Lines Affected per Event in Thousands	NA	NA	1.8	NA	3.5	NA	NA	1.0	0.3
Outage Line-Minutes per Event in Thousands	NA	NA	165.6	NA	862.8	NA	NA	73.0	19.6
Outage Line-Minutes per 1,000 Access Lines	0.0	0.0	146.4	0.0	273.8	0.0	0.0	844.8	440.6
% Common Trunk Grps. Exceeding Blocking Objectives	3.21%	25.00%	0.00%	0.00%	6.42%	0.00%	0.00%	0.00%	0.00%

* Aggregate downtime divided by total number of company switches.

NA: Not available

Please refer to text for notes and data qualifications

Table 9.3 (a)
Switch Downtime Causes -- Outages More Than 2 Minutes in Duration
Bell Companies - 2007

	AT&T Ameritech	AT&T BellSouth	AT&T Pacific	AT&T Southwestern	AT&T SNET	Qwest	Verizon North	Verizon South	Verizon GTE
Total Number of Outages									
1. Scheduled	1	0	0	0	0	2	0	0	0
2. Procedural Errors -- Telco. (Inst./Maint.)	0	0	0	0	0	0	0	1	4
3. Procedural Errors -- Telco. (Other)	0	0	0	0	0	0	0	0	0
4. Procedural Errors -- System Vendors	0	0	0	0	0	2	0	0	1
5. Procedural Errors -- Other Vendors	0	0	0	2	0	0	0	0	1
6. Software Design	1	0	1	1	0	1	0	1	0
7. Hardware Design	0	0	0	0	0	0	0	0	0
8. Hardware Failure	3	1	1	4	0	16	4	3	18
9. Natural Causes	0	1	0	0	0	0	1	0	3
10. Traffic Overload	0	0	0	0	0	0	0	0	0
11. Environmental	0	0	0	0	0	0	1	0	2
12. External Power Failure	0	0	0	0	0	3	0	0	31
13. Massive Line Outage	0	0	0	0	0	2	0	0	0
14. Remote	1	0	0	0	0	2	0	0	0
15. Other/Unknown	0	0	0	0	0	0	0	0	1
Total Outage Line-Minutes per Thousand Access Lines									
1. Scheduled	9.6	0.0	0.0	0.0	0.0	4.9	0.0	0.0	0.0
2. Procedural Errors -- Telco. (Inst./Maint.)	0.0	0.0	0.0	0.0	0.0	0.0	0.0	11.5	35.4
3. Procedural Errors -- Telco. (Other)	0.0	72.7	0.0	6.9	0.0	21.6	0.0	0.0	14.6
4. Procedural Errors -- System Vendors	0.0	0.0	0.0	0.0	0.0	12.9	0.0	0.0	7.0
5. Procedural Errors -- Other Vendors	0.0	0.0	0.0	58.4	0.0	0.0	0.0	0.0	17.3
6. Software Design	6.0	0.0	26.1	4.4	0.0	19.7	0.0	0.5	0.0
7. Hardware Design	0.0	0.0	0.0	0.0	0.0	0.0	0.0	0.0	0.0
8. Hardware Failure	10.2	4.3	2.9	23.3	0.0	48.7	2,026.2	43.7	2,911.2
9. Natural Causes	0.0	0.6	0.0	0.0	0.0	0.0	2,298.9	0.0	396.4
10. Traffic Overload	0.0	0.0	0.0	0.0	0.0	0.0	0.0	0.0	0.0
11. Environmental	0.0	0.0	0.0	0.0	0.0	0.0	153.7	0.0	767.1
12. External Power Failure	0.0	0.0	0.0	0.0	0.0	59.7	0.0	0.0	210.3
13. Massive Line Outage	0.0	0.0	0.0	0.0	0.0	288.2	0.0	0.0	0.0
14. Remote	0.0	0.0	0.0	0.0	0.0	9.7	0.0	0.0	0.0
15. Other/Unknown	0.0	0.0	0.0	0.0	0.0	0.0	0.0	0.0	4.3

Please refer to text for notes and data qualifications

Table 9.3 (b)
Switch Downtime Causes -- Outages More Than 2 Minutes in Duration
Other Price-Cap Companies - 2007

	Century Tel.	Cincinnati	Citizens	Citizens Frontier	Embarq	Hawaiian Telecom	Iowa Telecom	Windstream Alltel	WindStream Valor
Total Number of Outages									
1. Scheduled	0	0	1	0	2	0	0	8	10
2. Procedural Errors -- Telco. (Inst./Maint.)	0	0	0	0	7	0	0	2	3
3. Procedural Errors -- Telco. (Other)	0	0	0	0	0	0	0	0	0
4. Procedural Errors -- System Vendors	0	0	0	0	0	0	1	0	1
5. Procedural Errors -- Other Vendors	0	0	1	0	4	0	5	0	1
6. Software Design	0	0	2	0	5	0	1	1	1
7. Hardware Design	0	0	0	0	0	0	0	0	0
8. Hardware Failure	0	0	1	0	31	0	0	52	86
9. Natural Causes	0	0	2	0	16	0	0	17	71
10. Traffic Overload	0	0	0	0	0	0	0	1	0
11. Environmental	0	0	0	1	3	1	2	0	0
12. External Power Failure	0	0	3	2	10	1	31	11	63
13. Massive Line Outage	0	0	0	0	34	0	2	30	63
14. Remote	0	0	1	0	2	0	0	8	10
15. Other/Unknown	0	0	0	0	14	0	0	10	43
Total Outage Line-Minutes per Thousand Access Lines									
1. Scheduled	0.0	0.0	146.4	0.0	273.8	0.0	0.0	844.8	440.6
2. Procedural Errors -- Telco. (Inst./Maint.)	0.0	0.0	0.0	0.0	1,825.7	0.0	0.0	100.5	7,774.2
3. Procedural Errors -- Telco. (Other)	0.0	0.0	0.0	0.0	117,024.7	0.0	0.0	0.0	60.5
4. Procedural Errors -- System Vendors	0.0	0.0	0.0	0.0	0.0	0.0	330.3	0.0	9.0
5. Procedural Errors -- Other Vendors	0.0	0.0	64.3	0.0	8,751.7	0.0	2,100.0	0.0	2,019.3
6. Software Design	0.0	0.0	22.2	0.0	1,616.9	0.0	1,433.4	2,934.8	225.0
7. Hardware Design	0.0	0.0	0.0	0.0	0.0	0.0	0.0	0.0	0.0
8. Hardware Failure	0.0	0.0	55.5	0.0	325,191.6	0.0	0.0	4,937.1	13,557.2
9. Natural Causes	0.0	0.0	966.8	0.0	7,648.8	0.0	0.0	2,353.4	92,215.2
10. Traffic Overload	0.0	0.0	0.0	0.0	0.0	0.0	0.0	44.5	0.0
11. Environmental	0.0	0.0	0.0	110.1	759.5	4,016.9	3,449.7	0.0	0.0
12. External Power Failure	0.0	0.0	1,393.4	322.1	103,936.4	321.5	41,495.9	1,313.6	8,514.8
13. Massive Line Outage	0.0	0.0	0.0	0.0	43,469.7	0.0	1,923.1	27,863.0	15,269.4
14. Remote	0.0	0.0	0.0	0.0	1,774.7	0.0	0.0	929.2	2,198.7
15. Other/Unknown	0.0	0.0	0.0	0.0	714.4	0.0	0.0	650.0	1,595.7

Please refer to text for notes and data qualifications

Table 9.4
Customer Perception Surveys - Percent of Customers Dissatisfied
Bell Companies - 2007

	AT&T Ameritech	AT&T BellSouth	AT&T Pacific	AT&T Southwestern	AT&T SNET	Qwest	Verizon North	Verizon South	Verizon GTE
Installations:									
Residential	7.49%	6.72%	5.65%	7.19%	9.85%	3.75%	6.93%	9.79%	7.63%
Small Business	8.58%	10.19%	6.70%	6.81%	9.97%	5.87%	10.26%	13.10%	11.66%
Large Business	NA	NA	NA	NA	NA	NA	27.78%	20.88%	19.64%
Repairs:									
Residential	9.22%	9.65%	8.49%	8.53%	10.54%	6.81%	18.20%	27.61%	16.02%
Small Business	8.32%	7.32%	6.63%	7.85%	6.88%	7.36%	12.31%	12.16%	9.84%
Large Business	NA	NA	NA	NA	NA	NA	17.24%	21.92%	19.26%
Business Office:									
Residential	10.55%	9.26%	7.18%	9.17%	11.13%	1.85%	7.65%	9.49%	12.08%
Small Business	6.47%	11.70%	5.72%	6.30%	8.81%	2.92%	6.64%	8.56%	11.66%
Large Business	NA	NA	NA	NA	10.59%	NA	42.75%	42.47%	27.47%

NA: Not available

Please refer to text for notes and data qualifications

**Table 9.5
Customer Perception Surveys - Sample Sizes
Bell Companies - 2007**

	AT&T Ameritech	AT&T BellSouth	AT&T Pacific	AT&T Southwestern	AT&T SNET	Qwest	Verizon North	Verizon South	Verizon GTE
Installations:									
Residential	5,410	39,566	5,452	4,978	2,405	14,932	17,629	15,619	15,647
Small Business	6,551	46,386	6,683	5,652	1,314	7,172	16,764	15,327	15,577
Large Business	0	0	0	0	0	0	144	249	107
Repairs:									
Residential	5,435	26,533	5,533	4,830	1,214	16,423	17,649	15,609	15,718
Small Business	6,644	42,174	6,477	5,973	887	11,681	16,919	15,612	15,595
Large Business	0	0	0	0	0	0	145	245	109
Business Office:									
Residential	10,811	37,460	16,086	10,760	1,500	13,714	7,762	8,051	11,920
Small Business	10,612	9,573	16,446	10,670	590	6,946	3,024	3,895	2,986
Large Business	0	0	0	0	86	0	131	219	91

Please refer to text for notes and data qualifications

10. Infrastructure

The infrastructure information contained in this section is based upon data collected by the FCC as part of its price-cap monitoring procedures.¹ This summary is intended to highlight changes in the use of technology in the local telephone company plant. The data (ARMIS 43-07 reports²) upon which this infrastructure summary is based are due April 1 for the previous calendar year. This infrastructure section includes data through calendar year 2007.³ The most recent data were due April 1, 2008. Revisions are only included in this section if they are filed early enough for inclusion; however, this section contains revisions to historical data filed subsequent to cutoff dates for last year's summary.

Background

The data items presented here summarize ARMIS Report 43-07, which is filed by local exchange carriers subject to mandatory price-cap regulation. The information contained in this section is for the years 1997 through 2007. Changes to our infrastructure data collection process are reflected beginning with filed data for calendar year 2003. A number of items were eliminated from reporting requirements and historical information for these items is no longer shown in this section.⁴ Most of the eliminated items relate to switching technologies that have

-
- 1 *Policy and Rules Concerning Rates For Dominant Carriers*, CC Docket No. 87-313, Second Report and Order, 5 FCC Rcd 6786 (1990) (*LEC Price Cap Order*), Erratum, 5 FCC Rcd 7664 (Com. Car. Bur. 1990); *Policy and Rules Concerning Rates For Dominant Carriers*, CC Docket No. 87-313, Memorandum Opinion and Order, 8 FCC Rcd 7474 (Com. Car. Bur. 1993) (*Service Quality Modifications Order*).
 - 2 ARMIS, an acronym for Automated Reporting Management Information System, is a publicly available repository of financial, plant, demand, and quality-of-service data. Additional infrastructure data are contained in the ARMIS 43-08 report. *See Statistics of Communications Common Carriers*, published annually by the Wireline Competition Bureau's Industry Analysis and Technology Division, for a compilation of ARMIS 43-08 infrastructure data.
 - 3 *See Infrastructure of the Local Operating Companies Aggregated to the Holding Company Level*, released April 24, 1995 for data for the years 1989 and 1990. Some of the data for those early years are not a part of this summary and may contain discrepancies that make the early data inconsistent with that of later years. Reports containing data for the early years can be found in the infrastructure section of the Wireline Competition Bureau Statistical Reports Internet site at www.fcc.gov/wcb/stats under the file names INFRA99.ZIP, INFRA98.ZIP, INFRA95.ZIP, and INFRA93.ZIP. More recent reports can be found in Section 10 of earlier versions of this report on the same web page under the section covering the Commission's Federal-State Joint Board Monitoring Reports.
 - 4 Historical information for the entries that are no longer reported can be found in

become obsolete or reflect virtually complete deployment of capabilities such as touch-tone capability. New data are being collected on hybrid copper/fiber interfaces in the network but most of the carriers have requested proprietary treatment for the data. As a result, the data are not provided in this section.

The ARMIS 43-07 reports are filed only by those local exchange companies originally subject to mandatory price-cap regulation--the Bell operating companies (BOCs).⁵ Together, these large companies are estimated to serve about 90% of all incumbents' access lines nationwide. The data are generally filed at the study area level, which typically consists of a company's operations within a state. The state-by-state data are available from the Commission's ARMIS web page at <http://www.fcc.gov/wcb/eafs/>.⁶ The information summarized in this section is organized into two sets of tables with the following designations: Table 10.1 shows switching system data. Table 10.2 shows transmission system data. Each set of tables contains segments for each of the regional Bell operating companies (along with Verizon's GTE companies shown separately) with aggregated summary data for all the reporting companies. The data summarized for each holding company reflect the aggregate of data filed for individual states or study areas and should be useful in assessing overall trends. In some cases, refiled data may cause values to differ from prior summary reports. Recent data reflect mergers of GTE and Bell Atlantic, which are now under the name Verizon Communications, the acquisitions by SBC of Ameritech, Pacific Telesis, and Southern New England Telephone, and the subsequent mergers of SBC and BellSouth with AT&T.

Description of the Technologies and Analysis of the Data

The data in the attached tables provide an historical series for a variety of plant elements that illustrate the deployment of technology in the networks of the major local exchange carriers.⁷ The data items provide a picture of the well established technologies in use. This section highlights key trends in the evolution of basic telecommunications infrastructure and illustrates the replacement of older technologies with newer ones. In some cases, older

Monitoring Reports released prior to 2003 and in the reports noted in footnote 3.

5 See footnote 1.

6 To access ARMIS data from www.fcc.gov/wcb/eafs click on the words "download ARMIS data" and select the desired report, table and row(s). To access data instructions and definitions applicable to the 43-07 report click on the words "ARMIS site map" at the top of the second screen and then select the 43-07 report and table desired.

7 A number of irregularities including time series anomalies have been noted in the data. The companies are typically notified of these observed problems and either file revisions or explanations. Revisions are initially made available on the ARMIS database website noted above.

technologies either no longer exist or are in very limited use. This section reflects recent revisions to the ARMIS 43-07 report from which the data in this summary are obtained.⁸

ARMIS data currently collected only cover circuit switches, including remote switches, that provide a dedicated path through the network for the duration of a call, not routers or switches that are used to handle Internet traffic or in connection with frame relay and ATM services that are specifically designed to handle data packets.⁹ Almost all of the major local exchange carrier switches are digital. Almost half of these are ISDN capable. The number of ISDN switches increased in 2007, but the rate at which new ISDN switching capability is being added to the network is considerably lower than it was ten years ago. Also in 2007, the reported number of equipped ISDN Primary Rate Interfaces decreased by less than one percent, from 592,064 to 590,428. ISDN basic rate services also decreased somewhat.

A number of transmission elements are included in Table 10.2. Definitions for these elements can be found on the Commission's ARMIS website noted above. These illustrate the rapid development of fiber capacity in terms of terminations, sheath kilometers, and links.¹⁰ The number of sheath kilometers of fiber nearly doubled over the decade 1997-2007, with about 88 thousand additional fiber sheath kilometers being reported in 2007.¹¹ During the same period,

8 *2000 Biennial Regulatory Review – Comprehensive Review of the Accounting Requirements and ARMIS Reporting Requirements for Incumbent Local Exchange Carriers: Phase 2; Amendments to the Uniform System of Accounts for Interconnection; Jurisdictional Separations Reform and Referral to the Federal-State Joint Board; and Local Competition and Broadband Reporting*, CC Docket Nos. 00-199, 99-301, 97-212, 80-286, Report and Order in CC Docket Nos. 00-199, 97-212, and 80-286, Further Notice of Proposed Rulemaking in CC Docket Nos. 00-199, 99-301, and 80-286, 16 FCC Rcd 19911 (2001), *recon pending (Phase 2 Report and Order)*.

9 Remote switches as defined in this report only cover those switches capable of functioning if the host switch fails.

10 A large portion of the cost of fiber deployment is associated with labor and installation rather than with the cable itself. See http://www.ihets.org/about/pubs/tech_briefs/fiber_optics.pdf. Thus, the incremental cost of installing a larger fiber cable is typically relatively small. The economics of fiber deployment have resulted in deployments of typical fiber cables containing more than 40 fibers; however, voice circuit requirements could typically be placed on a much smaller number of fibers.

11 The sheath-kilometer parameter shown in the attached tables may be a better measure of fiber coverage than fiber kilometers. In general, care should be exercised in interpreting aggregate fiber data when determining, for example, whether fiber is concentrated in certain parts of a company's service area with relatively little fiber elsewhere. See *Fiber Deployment Update-End of Year 1998* (released Sept. 9, 1999) at www.fcc.gov/wcb/iatd/stats.html (FIBER98.ZIP authored by J.Kraushaar, Industry

the number of sheath kilometers of copper remained steady at somewhat over 5 million, and other sheath data, in relative terms, were not significant. Table 10.2 also highlights the relative magnitude of equipped and working channels. Both copper and fiber working channels have declined since 2004. Total interoffice circuit links have steadily declined since 2002.¹²

Although the historical level of growth in fiber has been high, its use in the local loop at present appears to be relatively small. The reporting companies included in this section had an installed base of about 247.7 million copper-pair mainframe terminations in their central offices for local loop use in 2007. In comparison, about 3.9 million fiber strands (associated with loop plant) were terminated in central offices by end-of-year 2007. The data show, however, that the number of these terminations increased by more than 11% during 2007. In 2007 DS-3 terminations on fiber facilities grew by almost 25%. Fiber and hybrid copper/fiber systems are becoming increasingly important in the local loop as the number of high-quality copper pairs available to support higher data rate digital services declines.

As noted earlier, the data presented in this section do not include data associated with hybrid fiber/copper interfaces including information on offerings of those xDSL services offered over hybrid interfaces for which the companies requested proprietary treatment.¹³ Nonetheless the number of ISDN capable lines can be used as an upper bound for potential broadband availability over copper loops, since copper loop characteristics necessary to support ISDN services are also required for xDSL services.¹⁴ Readers interested in more disaggregated information may wish to examine data at a more localized level than presented here.¹⁵

Analysis and Technology Division, Wireline Competition Bureau, Federal Communications Commission).

- 12 The instructions used by carriers to submit data for this section were designed to address facilities used to provide basic telephone service only.
- 13 xDSL (Digital Subscriber Line) services offer broadband digital capability using special terminal equipment to allow high-speed data transmission over copper loops, enhancing the capability of existing copper access lines.
- 14 Table 10.1 includes the number of switch terminations that are available for ISDN and ISDN capable lines. Table 10.2 includes the number of copper loops that are capable of supporting ISDN.
- 15 Individual study-area data are also available to address more localized issues. This information is available from the ARMIS web page at www.fcc.gov/wcb/eafs/.

Table 10.1
Switching Data
Total - All Companies

	1997	1998	1999	2000	2001	2002	2003	2004	2005	2006	2007
Tandems	13,483	16,117	16,261	14,702	14,837	14,051	14,053	14,064	11,997	11,995	12,038
Hosts	414	493	492	498	517	526	544	568	529	528	525
Remotes (Stand Alone Only)	2,150	2,471	2,461	2,322	2,338	2,274	2,169	2,156	2,516	2,516	2,524
	5,717	7,977	8,103	7,335	7,412	7,383	7,382	7,312	6,520	6,543	6,599
Total Switches	13,711	16,392	16,516	14,953	15,109	14,353	14,376	14,399	12,321	12,315	12,347
Analog Stored Program Control	472	431	314	200	139	107	84	73	65	64	64
Digital Stored Program Control	13,071	15,961	16,202	14,753	14,970	14,245	14,292	14,326	12,256	12,251	12,283
Total Number Access Lines in Service (000)	110,329	155,530	159,364	158,107	155,543	148,292	142,698	136,057	127,026	118,316	109,448
Analog Stored Program Control Lines Served	18,441	16,688	11,713	7,192	4,810	3,283	2,436	1,981	1,566	1,499	1,390
Digital Stored Program Control Lines Served	91,731	138,842	147,651	150,915	150,732	145,009	140,262	134,076	125,460	116,817	108,058
Total Switches Equipped w/SS7-394 (InterLATA) Svc.	11,172	15,148	15,994	14,681	14,954	14,258	14,342	14,366	12,292	12,286	12,323
Total Switches Equipped with ISDN	3,461	5,392	5,735	5,340	5,465	5,664	5,651	5,787	5,730	5,914	5,930
Lines with Access to ISDN (000)	75,450	121,408	127,357	131,041	129,075	124,451	119,422	115,561	107,535	100,085	92,284
Basic Rate ISDN (BRI) Interfaces Equipped	1,136,712	2,491,509	2,720,871	2,775,102	3,097,905	2,860,453	2,590,905	2,637,353	2,606,519	2,568,395	2,550,299
Primary Rate ISDN (PRI) Interfaces Equipped	92,311	234,515	334,910	429,295	720,590	753,491	575,806	586,999	585,278	592,064	590,428

Source: ARMIS Report 43-07.

Table 10.1
Switching Data
AT&T Ameritech Companies

	1997	1998	1999	2000	2001	2002	2003	2004	2005	2006	2007
Tandems	1,435	1,419	1,432	1,447	1,451	1,455	1,439	1,436	1,439	1,438	1,433
Hosts	47	51	52	53	55	63	65	87	86	86	85
Remotes (Stand Alone Only)	243	236	234	234	235	236	236	236	235	232	232
	769	764	775	790	789	790	776	779	781	772	769
Total Switches	1,482	1,470	1,485	1,500	1,506	1,518	1,504	1,523	1,525	1,524	1,518
Analog Stored Program Control	58	46	39	37	34	24	16	8	8	8	8
Digital Stored Program Control	1,424	1,424	1,446	1,463	1,472	1,494	1,488	1,515	1,517	1,516	1,510
Total Number Access Lines in Service (000)	20,335	20,790	21,036	20,898	20,074	19,151	18,309	17,287	16,050	14,820	13,458
Analog Stored Program Control Lines Served	2,793	2,193	1,811	1,730	1,491	927	562	276	244	221	196
Digital Stored Program Control Lines Served	17,541	18,597	19,225	19,168	18,583	18,224	17,747	17,011	15,806	14,599	13,262
Total Switches Equipped w/SS7-394 (InterLATA) Svc.	1,463	1,451	1,476	1,492	1,496	1,504	1,504	1,523	1,525	1,524	1,518
Total Switches Equipped with ISDN	695	784	816	822	844	933	863	883	908	906	904
Lines with Access to ISDN (000)	15,464	16,804	17,472	17,388	16,814	16,810	16,160	15,531	14,404	13,248	12,069
Basic Rate ISDN (BRI) Interfaces Equipped	180,280	220,867	259,312	271,468	283,600	290,367	282,643	282,159	280,365	280,495	280,520
Primary Rate ISDN (PRI) Interfaces Equipped	14,569	24,800	38,037	53,926	70,542	75,184	75,766	79,519	80,609	81,487	81,775

Source: ARMIS Report 43-07.

Table 10.1
Switching Data
AT&T BellSouth Companies

	1997	1998	1999	2000	2001	2002	2003	2004	2005	2006	2007
Tandems	1,654	1,653	1,649	1,644	1,642	1,637	1,629	1,625	1,612	1,608	1,608
Hosts	70	71	71	73	77	77	78	79	78	76	76
Remotes (Stand Alone Only)	317	307	306	297	304	305	295	295	292	297	297
	766	765	765	776	819	829	877	811	810	839	839
Total Switches	1,674	1,673	1,668	1,665	1,665	1,664	1,658	1,653	1,637	1,634	1,634
Analog Stored Program Control	106	100	83	69	54	44	41	39	31	30	30
Digital Stored Program Control	1,568	1,573	1,585	1,596	1,611	1,620	1,617	1,614	1,606	1,604	1,604
Total Number Access Lines in Service (000)	23,080	23,909	24,458	24,558	23,756	22,955	22,206	21,317	19,944	18,740	17,599
Analog Stored Program Control Lines Served	3,746	3,536	2,972	2,362	1,729	1,309	1,154	1,030	699	699	652
Digital Stored Program Control Lines Served	19,334	20,373	21,486	22,197	22,027	21,646	21,052	20,287	19,244	18,041	16,946
Total Switches Equipped w/SS7-394 (InterLATA) Svc.	1,674	1,673	1,668	1,665	1,665	1,664	1,658	1,653	1,637	1,634	1,634
Total Switches Equipped with ISDN	584	596	645	691	678	697	701	809	811	781	780
Lines with Access to ISDN (000)	14,894	15,980	17,413	18,396	17,660	17,457	16,927	17,536	16,607	15,472	14,467
Basic Rate ISDN (BRI) Interfaces Equipped	167,512	183,458	202,391	223,294	228,898	230,066	269,254	281,088	246,880	273,280	239,640
Primary Rate ISDN (PRI) Interfaces Equipped	21,389	33,564	51,669	72,347	85,983	81,328	81,682	86,399	86,185	86,315	86,232

Source: ARMIS Report 43-07.

Table 10.1
Switching Data
AT&T Pacific Telesis Companies

	1997	1998	1999	2000	2001	2002	2003	2004	2005	2006	2007
Tandems	810	801	799	778	781	779	779	778	779	778	778
Hosts	21	24	24	24	31	31	31	35	35	35	35
Remotes (Stand Alone Only)	135	121	116	189	114	114	116	116	115	115	117
	364	361	350	361	360	358	359	357	357	357	357
Total Switches	830	824	822	802	812	810	807	813	814	813	813
Analog Stored Program Control	49	38	17	0	0	0	0	0	0	0	0
Digital Stored Program Control	781	786	805	802	812	810	807	813	814	813	813
Total Number Access Lines in Service (000)	17,155	18,158	18,285	18,236	17,788	17,248	16,693	16,156	15,589	14,767	13,790
Analog Stored Program Control Lines Served	2,422	1,825	754	0	0	0	0	0	0	0	0
Digital Stored Program Control Lines Served	14,733	16,333	17,531	18,236	17,788	17,248	16,693	16,156	15,589	14,767	13,790
Total Switches Equipped w/SS7-394 (InterLATA) Svc.	791	803	796	778	812	810	807	813	814	813	813
Total Switches Equipped with ISDN	531	551	574	574	562	560	588	592	592	592	592
Lines with Access to ISDN (000)	13,632	15,134	16,529	17,589	16,966	16,427	16,251	15,759	15,201	14,388	13,427
Basic Rate ISDN (BRI) Interfaces Equipped	314,003	468,493	489,369	421,744	630,816	615,934	347,052	339,563	339,695	339,745	339,501
Primary Rate ISDN (PRI) Interfaces Equipped	20,125	31,345	47,794	49,712	94,742	54,902	53,958	54,670	55,418	57,074	58,266

Source: ARMIS Report 43-07.

Table 10.1
Switching Data
AT&T Southern New England

	1997	1998	1999	2000	2001	2002	2003	2004	2005	2006	2007
					137	136	161	161	160	167	181
Tandems					1	6	7	7	7	7	7
Hosts					81	32	30	30	30	28	29
Remotes (Stand Alone Only)					56	73	82	82	81	88	101
Total Switches					137	136	165	168	167	174	188
Analog Stored Program Control					0	0	0	0	0	0	0
Digital Stored Program Control					137	136	165	168	167	174	188
Total Number Access Lines in Service (000)					2,334	2,258	2,173	2,069	1,941	1,787	1,662
Analog Stored Program Control Lines Served					0	0	0	0	0	0	0
Digital Stored Program Control Lines Served					2,334	2,258	2,173	2,069	1,941	1,787	1,662
Total Switches Equipped w/SS7-394 (InterLATA) Svc.					137	136	165	168	167	174	188
Total Switches Equipped with ISDN					101	137	103	107	106	105	107
Lines with Access to ISDN (000)					2,031	2,030	1,870	1,776	1,660	1,524	1,411
Basic Rate ISDN (BRI) Interfaces Equipped					38,423	43,254	51,076	51,138	50,348	50,122	50,453
Primary Rate ISDN (PRI) Interfaces Equipped					169,488	192,720	8,465	8,413	8,390	8,490	8,500

Source: ARMIS Report 43-07.

Table 10.1
Switching Data
AT&T Southwestern Bell Companies

	1997	1998	1999	2000	2001	2002	2003	2004	2005	2006	2007
Tandems	1,690	1,644	1,658	1,663	1,660	1,652	1,658	1,654	1,639	1,635	1,622
Hosts	60	67	56	69	70	70	71	68	67	67	67
Remotes (Stand Alone Only)	267	230	228	229	230	244	245	246	246	245	248
	1,077	1,158	1,163	1,152	1,150	1,150	1,101	1,093	1,079	1,074	1,065
Total Switches	1,750	1,711	1,727	1,715	1,716	1,722	1,728	1,722	1,706	1,702	1,689
Analog Stored Program Control	136	115	88	67	46	34	23	23	23	23	23
Digital Stored Program Control	1,614	1,596	1,639	1,648	1,670	1,688	1,705	1,699	1,683	1,679	1,666
Total Number Access Lines in Service (000)	15,306	15,872	16,287	16,411	15,842	15,294	14,670	13,912	13,034	12,199	11,395
Analog Stored Program Control Lines Served	5,055	4,119	3,107	2,246	1,448	963	652	615	569	531	497
Digital Stored Program Control Lines Served	10,251	11,753	13,180	14,165	14,394	14,331	14,018	13,297	12,465	11,668	10,899
Total Switches Equipped w/SS7-394 (InterLATA) Svc.	1,724	1,707	1,724	1,713	1,713	1,722	1,728	1,722	1,706	1,702	1,689
Total Switches Equipped with ISDN	331	360	428	441	461	472	479	498	497	497	510
Lines with Access to ISDN (000)	10,577	13,361	12,158	12,169	12,056	11,241	10,721	10,069	9,361	8,726	8,333
Basic Rate ISDN (BRI) Interfaces Equipped	185,018	225,427	267,190	281,459	310,326	308,501	309,907	309,172	304,893	306,233	300,424
Primary Rate ISDN (PRI) Interfaces Equipped	15,434	31,570	46,533	59,513	68,236	68,793	71,035	70,860	68,395	72,129	70,423

Source: ARMIS Report 43-07.

**Table 10.1
Switching Data
Qwest Companies**

	1997	1998	1999	2000	2001	2002	2003	2004	2005	2006	2007
Tandems	1,441	1,446	1,428	1,400	1,354	1,337	1,322	1,323	1,319	1,311	1,310
Hosts	51	51	51	53	51	56	56	56	56	56	56
Remotes (Stand Alone Only)	249	253	251	245	231	226	217	219	218	216	216
	781	786	752	733	680	651	631	630	630	626	625
Total Switches	1,492	1,458	1,441	1,414	1,363	1,351	1,336	1,337	1,334	1,326	1,325
Analog Stored Program Control	113	95	71	20	1	1	0	0	0	0	0
Digital Stored Program Control	1,379	1,363	1,370	1,394	1,362	1,350	1,336	1,337	1,334	1,326	1,325
Total Number Access Lines in Service (000)	16,132	16,859	17,449	17,626	16,664	15,682	14,277	13,425	12,817	12,082	11,258
Analog Stored Program Control Lines Served	4,228	3,574	2,501	636	30	28	0	0	0	0	0
Digital Stored Program Control Lines Served	11,905	13,286	14,948	16,991	16,634	15,654	14,277	13,425	12,817	12,082	11,258
Total Switches Equipped w/SS7-394 (InterLATA) Svc.	1,305	1,346	1,350	1,340	1,311	1,311	1,312	1,315	1,311	1,303	1,302
Total Switches Equipped with ISDN	541	557	583	623	603	587	635	638	636	852	854
Lines with Access to ISDN (000)	10,264	11,189	12,522	14,611	14,082	13,153	12,575	11,806	11,245	11,055	10,296
Basic Rate ISDN (BRI) Interfaces Equipped	162,953	165,733	167,623	176,696	174,079	199,302	201,232	195,674	195,729	193,070	192,754
Primary Rate ISDN (PRI) Interfaces Equipped	4,329	4,867	6,112	7,822	11,046	61,993	65,672	67,908	67,912	68,303	68,215

Source: ARMIS Report 43-07.

Table 10.1
Switching Data
Verizon - Bell Atlantic Companies

	1998	1999	2000	2001	2002	2003	2004	2005	2006	2007
	2,616	2,636	2,634	2,622	2,623	2,628	2,639	2,636	2,649	2,698
Tandems	67	74	76	81	87	102	101	100	100	98
Hosts	369	381	386	382	464	375	371	372	374	378
Remotes (Stand Alone Only)	1,405	1,437	1,435	1,424	1,424	1,441	1,445	1,438	1,447	1,501
Total Switches	2,652	2,682	2,683	2,675	2,682	2,705	2,702	2,712	2,719	2,758
Analog Stored Program Control	37	16	7	4	4	4	3	3	3	3
Digital Stored Program Control	2,615	2,666	2,676	2,671	2,677	2,701	2,699	2,709	2,716	2,755
Total Number Access Lines in Service (000)	40,838	41,833	41,669	40,582	38,810	38,003	36,105	33,520	30,734	28,078
Analog Stored Program Control Lines Served	1,442	568	218	112	55	67	60	54	48	45
Digital Stored Program Control Lines Served	39,396	41,266	41,451	40,469	38,754	37,936	36,045	33,466	30,686	28,034
Total Switches Equipped w/SS7-394 (InterLATA) Svc.	2,641	2,671	2,672	2,664	2,682	2,704	2,700	2,706	2,713	2,757
Total Switches Equipped with ISDN	1,298	1,304	1,305	1,303	1,328	1,308	1,289	1,301	1,295	1,295
Lines with Access to ISDN (000)	34,367	36,336	36,825	35,636	34,012	32,010	30,667	27,567	25,001	22,457
Basic Rate ISDN (BRI) Interfaces Equipped	1,088,060	1,167,022	1,226,934	1,258,543	1,003,709	966,634	1,015,554	996,472	933,795	950,386
Primary Rate ISDN (PRI) Interfaces Equipped	71,983	97,177	123,323	150,029	149,282	151,276	149,131	150,081	149,513	149,500

Source: ARMIS Report 43-07.

Table 10.1
Switching Data
Verizon - GTE Companies

	1997	1998	1999	2000	2001	2002	2003	2004	2005	2006	2007
Tandems	6,453	6,538	6,659	5,136	5,190	4,432	4,437	4,448	2,413	2,409	2,408
Hosts	165	162	164	150	151	136	134	135	100	101	101
Remotes (Stand Alone Only)	939	955	945	742	761	653	655	643	1,008	1,009	1,007
	1,960	2,738	2,861	2,088	2,134	2,108	2,115	2,115	1,344	1,340	1,342
Total Switches	6,483	6,604	6,691	5,174	5,235	4,470	4,473	4,481	2,426	2,423	2,422
Analog Stored Program Control	10	0	0	0	0	0	0	0	0	0	0
Digital Stored Program Control	6,305	6,604	6,691	5,174	5,235	4,470	4,473	4,481	2,426	2,423	2,422
Total Number Access Lines in Service (000)	18,321	19,105	20,015	18,709	18,503	16,894	16,366	15,785	14,131	13,187	12,207
Analog Stored Program Control Lines Served	197	0	0	0	0	0	0	0	0	0	0
Digital Stored Program Control Lines Served	17,966	19,105	20,015	18,709	18,503	16,894	16,366	15,785	14,131	13,187	12,207
Total Switches Equipped w/SS7-394 (InterLATA) Svc.	4,215	5,527	6,309	5,021	5,156	4,429	4,464	4,472	2,426	2,423	2,422
Total Switches Equipped with ISDN	779	1,246	1,385	884	913	950	974	971	879	886	888
Lines with Access to ISDN (000)	10,619	14,574	14,926	14,064	13,830	13,320	12,908	12,418	11,490	10,671	9,824
Basic Rate ISDN (BRI) Interfaces Equipped	126,946	139,471	167,964	173,507	173,220	169,320	163,107	163,005	192,137	191,655	196,621
Primary Rate ISDN (PRI) Interfaces Equipped	16,465	36,386	47,588	62,652	70,524	69,289	67,952	70,099	68,288	68,753	67,517

Source: ARMIS Report 43-07.

Table 10.2
Transmission System Data
Total - All Companies

	1997	1998	1999	2000	2001	2002	2003	2004	2005	2006	2007
Sheath Kilometers:											
Total Sheath Kilometers	5,664,315	5,763,419	5,846,319	5,683,568	5,848,516	5,791,105	5,851,790	5,940,199	5,987,524	6,079,810	6,201,565
Copper	5,163,039	5,212,873	5,255,778	5,063,534	5,166,537	5,086,669	5,118,314	5,166,481	5,166,382	5,184,980	5,218,430
Fiber	495,380	536,520	576,868	604,175	665,805	692,031	720,877	763,132	810,556	884,319	972,713
Other	5,896	14,026	13,672	15,860	16,174	12,406	12,600	10,587	10,585	10,511	10,422
Interoffice Working Facilities:											
Total Circuit Links	28,847,081	32,231,481	41,879,877	47,960,986	52,923,180	52,949,635	52,112,866	50,950,480	49,057,883	47,498,952	45,041,502
Loop Plant -- Central Office Terminations:											
Total Equipped Channels	264,429,362	291,636,650	316,611,286	330,593,158	358,698,149	312,233,882	297,583,679	300,722,796	279,689,571	281,237,051	283,548,392
Copper	230,903,175	239,252,059	242,631,789	245,096,715	252,260,939	244,927,670	238,212,199	235,623,927	234,032,989	234,866,729	236,712,665
Fiber Digital Carrier	33,515,370	52,379,288	73,974,959	85,492,486	106,433,399	67,303,642	59,370,412	65,098,642	45,656,354	46,370,079	46,835,485
Other	10,817	5,303	4,538	3,957	3,811	2,570	1,068	227	228	243	242
Total Working Channels	170,083,120	194,840,965	207,743,891	216,436,367	227,878,106	169,157,091	155,978,400	148,278,295	137,253,986	125,767,269	116,333,285
Copper	147,286,389	154,355,633	154,646,229	155,710,348	152,364,455	137,228,369	127,261,709	117,672,917	110,016,721	100,254,451	92,431,635
Fiber Digital Carrier	22,793,636	40,483,024	52,850,716	60,724,120	75,512,132	31,927,283	28,716,169	30,605,295	27,237,179	25,512,742	23,901,576
Other	3,095	2,308	246,946	1,899	1,519	1,439	522	83	86	76	74
Other Transmission Facility Data:											
Copper Pairs Term Main Frame (Loop Plant Only)	215,534,261	218,990,613	218,470,177	217,441,743	238,862,029	242,252,929	242,520,915	242,554,731	244,216,752	245,371,644	247,662,209
Fiber Strands Term in the CO (Loop Plant Only)	1,651,999	1,946,608	2,005,074	2,309,508	2,744,584	3,098,809	2,705,921	2,831,699	3,207,029	3,500,161	3,885,338
Fiber Term at Customer Premises DS1 Rate	363,189	506,572	629,237	876,058	1,290,658	1,325,187	1,710,437	1,839,676	1,960,213	2,375,890	2,384,068
Fiber Term at Customer Premises DS3 Rate & Higher	29,893	56,208	105,420	190,106	232,430	212,277	265,280	296,659	413,918	517,533	631,820
ISDN Capable Lines	NA	NA	NA	116,839,259	105,443,488	106,355,653	96,011,618	86,199,947	82,043,344	76,775,728	71,754,688

NA: Not available

Source: ARMIS Report 43-07.

**Table 10.2
Transmission System Data
AT&T Ameritech Companies**

	1997	1998	1999	2000	2001	2002	2003	2004	2005	2006	2007
Sheath Kilometers:											
Total Sheath Kilometers	586,712	598,858	601,779	612,988	629,321	636,725	642,674	652,181	657,922	665,745	676,616
Copper	533,491	541,197	540,170	546,336	555,024	558,670	562,163	570,185	573,316	575,852	578,733
Fiber	52,450	56,687	60,637	65,632	73,334	77,084	79,541	81,711	84,319	89,607	97,598
Other	771	974	972	1,020	964	971	970	286	286	286	285
Interoffice Working Facilities:											
Total Circuit Links	4,118,183	4,912,927	5,990,907	6,753,643	7,625,684	8,084,023	7,633,513	7,372,538	7,241,746	7,129,563	6,609,155
Loop Plant -- Central Office Terminations:											
Total Equipped Channels	34,740,814	36,301,862	37,842,246	39,092,223	40,436,388	42,145,712	38,326,987	38,922,520	39,012,822	39,331,278	39,601,598
Copper	29,797,059	30,063,619	30,255,769	30,775,153	30,444,126	30,690,174	34,469,562	34,918,499	33,028,372	33,035,248	33,125,113
Fiber Digital Carrier	4,943,755	6,238,243	7,586,477	8,317,070	9,992,262	11,455,538	3,857,425	4,004,021	5,984,450	6,296,030	6,476,485
Other	0	0	0	0	0	0	0	0	0	0	0
Total Working Channels	21,152,075	21,782,557	22,227,572	22,495,633	21,786,411	20,997,868	20,239,795	19,291,809	18,052,604	16,644,117	15,229,343
Copper	19,082,995	19,216,231	19,135,507	18,993,978	18,124,703	17,272,552	18,147,879	17,221,055	15,038,891	13,668,393	12,359,444
Fiber Digital Carrier	2,069,080	2,566,326	3,092,065	3,501,655	3,661,708	3,725,316	2,091,916	2,070,754	3,013,713	2,975,724	2,869,899
Other	0	0	0	0	0	0	0	0	0	0	0
Other Transmission Facility Data:											
Copper Pairs Term Main Frame (Loop Plant Only)	28,970,660	29,303,138	29,605,539	30,212,004	29,938,625	30,208,945	30,632,552	30,761,065	30,795,573	30,872,199	30,938,676
Fiber Strands Term in the CO (Loop Plant Only)	123,302	141,621	165,171	205,342	275,069	300,927	248,340	265,087	283,612	311,376	344,339
Fiber Term at Customer Premises DS1 Rate	46,366	53,506	62,090	78,822	106,984	118,927	318,417	345,032	384,053	414,963	440,658
Fiber Term at Customer Premises DS3 Rate & Higher	4,453	5,145	5,788	7,188	9,583	10,810	26,849	35,916	41,763	52,558	73,292
ISDN Capable Lines	NA	NA	NA	9,469,137	9,054,353	8,618,397	8,050,722	7,567,384	6,926,378	6,615,363	5,869,237

NA: Not available

Source: ARMIS Report 43-07.

Table 10.2
Transmission System Data
AT&T BellSouth Companies

	1997	1998	1999	2000	2001	2002	2003	2004	2005	2006	2007
Sheath Kilometers:											
Total Sheath Kilometers	1,050,186	1,074,896	1,094,569	1,115,897	1,134,363	1,145,506	1,155,144	1,170,351	1,187,686	1,206,054	1,227,344
Copper	951,758	965,108	973,995	983,221	989,541	992,446	994,980	1,000,413	1,003,470	1,005,800	1,010,354
Fiber	96,852	105,335	116,507	129,209	141,356	149,609	156,707	166,476	180,754	196,813	213,561
Other	1,576	4,453	4,067	3,466	3,466	3,452	3,457	3,462	3,462	3,441	3,429
Interoffice Working Facilities:											
Total Circuit Links	6,107,816	6,134,728	8,564,658	9,828,726	10,690,256	10,835,682	10,539,995	10,306,408	10,211,775	10,211,260	9,634,752
Loop Plant -- Central Office Terminations:											
Total Equipped Channels	39,550,588	40,957,871	42,025,575	38,493,186	39,191,848	39,822,163	39,957,594	40,455,852	40,680,315	40,696,573	41,601,595
Copper	31,270,774	31,917,878	31,849,537	31,600,665	31,708,156	30,263,142	30,684,759	29,089,610	28,874,470	29,026,401	30,094,308
Fiber Digital Carrier	8,278,972	9,039,151	10,175,104	6,891,115	7,481,596	9,557,876	9,272,835	11,366,242	11,805,845	11,670,172	11,507,287
Other	842	842	934	1,406	2,096	1,145	0	0	0	0	0
Total Working Channels	27,921,162	29,836,968	30,422,706	26,262,694	25,989,359	25,039,974	24,334,185	23,426,354	22,237,045	20,660,819	19,532,735
Copper	20,708,890	21,233,672	21,237,643	20,311,329	19,664,164	17,250,216	16,854,022	14,456,834	13,286,993	12,258,177	11,652,888
Fiber Digital Carrier	7,212,190	8,603,214	9,184,935	5,950,949	6,324,563	7,789,007	7,480,163	8,969,520	8,950,052	8,402,642	7,879,847
Other	82	82	128	416	632	751	0	0	0	0	0
Other Transmission Facility Data:											
Copper Pairs Term Main Frame (Loop Plant Only)	26,703,438	27,082,625	26,602,864	31,771,617	48,789,643	49,853,210	51,027,738	52,265,386	53,401,516	54,143,046	55,838,372
Fiber Strands Term in the CO (Loop Plant Only)	157,957	185,416	205,840	226,360	248,433	310,092	322,590	351,606	391,378	417,140	430,450
Fiber Term at Customer Premises DS1 Rate	36,911	50,431	67,886	85,205	93,687	593,755	448,233	474,787	514,177	705,099	587,970
Fiber Term at Customer Premises DS3 Rate & Higher	6,847	8,974	35,492	94,022	107,998	112,931	121,680	129,894	140,319	144,903	150,697
ISDN Capable Lines	NA	NA	NA	13,111,821	12,636,844	16,230,309	16,065,806	15,764,831	15,739,843	15,543,607	15,381,048

NA: Not available

Source: ARMIS Report 43-07.

**Table 10.2
Transmission System Data
AT&T Pacific Telesis Companies**

	1997	1998	1999	2000	2001	2002	2003	2004	2005	2006	2007
Sheath Kilometers:											
Total Sheath Kilometers	363,726	368,122	363,304	386,093	394,058	382,326	394,103	409,245	414,009	420,469	427,498
Copper	339,207	341,563	334,493	355,133	359,288	343,317	352,331	365,700	367,675	370,524	372,936
Fiber	23,375	25,416	27,648	29,797	33,227	37,466	40,279	43,342	46,131	49,742	54,359
Other	1,144	1,144	1,163	1,163	1,543	1,543	1,493	203	203	203	203
Interoffice Working Facilities:											
Total Circuit Links	3,369,967	3,760,855	4,352,282	5,032,433	5,141,975	4,792,666	4,649,070	4,410,421	4,297,813	4,030,874	3,646,767
Loop Plant -- Central Office Terminations:											
Total Equipped Channels	28,635,080	29,739,661	30,729,411	33,317,471	34,687,259	34,988,223	31,628,755	32,005,987	32,281,694	32,987,431	33,152,037
Copper	27,548,645	28,348,883	29,062,676	31,479,491	32,170,875	32,337,338	30,161,010	30,398,583	30,545,581	31,179,398	31,319,173
Fiber Digital Carrier	1,086,411	1,390,754	1,666,523	1,837,699	2,516,055	2,650,609	1,467,745	1,607,404	1,736,113	1,808,033	1,832,864
Other	24	24	212	281	329	276	0	0	0	0	0
Total Working Channels	18,254,128	20,103,518	20,963,786	23,081,376	22,773,561	22,080,915	17,868,331	17,311,070	16,684,641	16,235,342	15,503,872
Copper	17,569,012	19,235,044	19,936,233	21,930,468	21,380,638	20,803,417	17,070,393	16,430,928	15,733,399	15,256,737	14,538,480
Fiber Digital Carrier	685,092	868,450	1,027,425	1,150,752	1,392,728	1,277,338	797,938	880,142	951,242	978,605	965,392
Other	24	24	128	156	195	160	0	0	0	0	0
Other Transmission Facility Data:											
Copper Pairs Term Main Frame (Loop Plant Only)	25,412,880	25,953,289	26,639,408	27,102,231	27,403,873	27,620,878	27,668,068	27,754,848	27,851,112	27,904,707	27,917,036
Fiber Strands Term in the CO (Loop Plant Only)	88,192	97,385	101,516	115,670	139,598	182,250	49,626	51,419	53,554	71,404	77,774
Fiber Term at Customer Premises DS1 Rate	762	854	894	0	0	0	244,193	265,797	293,775	320,502	344,366
Fiber Term at Customer Premises DS3 Rate & Higher	6,145	7,432	9,456	13,132	16,805	19,925	23,252	29,988	40,059	57,074	86,600
ISDN Capable Lines	NA	NA	NA	15,930,217	14,563,646	15,240,270	8,870,683	8,272,400	8,000,416	7,702,746	7,399,776

NA: Not available

Source: ARMIS Report 43-07.

**Table 10.2
Transmission System Data
AT&T Southern New England Tel.**

	1997	1998	1999	2000	2001	2002	2003	2004	2005	2006	2007
Sheath Kilometers:											
Total Sheath Kilometers					78,634	79,230	77,061	77,879	78,720	79,373	81,872
Copper					68,582	68,786	66,119	66,717	67,166	67,320	68,514
Fiber					10,052	10,444	10,810	11,076	11,468	11,967	13,272
Other					0	0	132	86	86	86	86
Interoffice Working Facilities:											
Total Circuit Links					701,243	720,401	843,381	781,235	788,726	716,423	642,649
Loop Plant -- Central Office Terminations:											
Total Equipped Channels					4,719,268	4,627,977	4,747,002	4,841,846	4,879,686	4,906,370	4,991,007
Copper					3,991,935	4,018,081	4,009,459	4,042,100	4,059,897	4,079,481	4,151,464
Fiber Digital Carrier					727,333	609,896	737,543	799,746	819,789	826,889	839,543
Other					0	0	0	0	0	0	0
Total Working Channels					2,551,112	2,540,750	2,296,050	2,193,809	2,065,238	1,916,094	1,792,444
Copper					2,064,154	2,140,299	1,876,364	1,768,509	1,633,650	1,494,059	1,384,647
Fiber Digital Carrier					486,958	400,451	419,686	425,300	431,588	422,035	407,797
Other					0	0	0	0	0	0	0
Other Transmission Facility Data:											
Copper Pairs Term Main Frame (Loop Plant Only)					4,108,736	3,892,983	3,860,982	3,869,497	3,882,583	3,886,453	3,949,600
Fiber Strands Term in the CO (Loop Plant Only)					60,062	89,466	24,006	26,986	28,476	31,948	33,585
Fiber Term at Customer Premises DS1 Rate					0	67,790	33,818	31,586	34,120	36,397	37,360
Fiber Term at Customer Premises DS3 Rate & Higher					0	0	6,182	4,092	4,676	5,855	6,750
ISDN Capable Lines					384,431	398,824	1,049,395	990,236	915,442	834,992	781,888

NA: Not available

Source: ARMIS Report 43-07.

**Table 10.2
Transmission System Data
AT&T Southwestern Bell Companies**

	1997	1998	1999	2000	2001	2002	2003	2004	2005	2006	2007
Sheath Kilometers:											
Total Sheath Kilometers	685,526	700,914	715,915	734,982	749,279	758,096	768,714	777,213	789,941	805,582	820,126
Copper	622,960	634,236	645,280	657,915	665,754	671,033	678,357	684,030	691,016	697,110	701,560
Fiber	60,561	66,074	70,023	76,442	82,893	86,431	89,725	92,549	98,293	107,840	117,936
Other	2,005	604	612	625	632	632	632	634	632	632	630
Interoffice Working Facilities:											
Total Circuit Links	3,374,225	4,013,947	5,040,973	5,747,378	6,133,750	6,011,924	6,248,497	6,238,881	6,079,908	6,082,489	5,705,015
Loop Plant -- Central Office Terminations:											
Total Equipped Channels	26,003,155	26,573,984	27,781,986	28,466,090	33,579,340	35,090,790	30,806,704	31,676,407	32,267,999	33,003,479	33,424,292
Copper	24,957,200	25,399,685	26,437,109	27,047,348	30,533,897	31,634,863	26,115,730	26,629,079	27,047,559	27,460,575	27,772,659
Fiber Digital Carrier	1,045,955	1,174,299	1,344,877	1,418,742	3,045,443	3,455,927	4,690,974	5,047,328	5,220,440	5,542,904	5,651,633
Other	0	0	0	0	0	0	0	0	0	0	0
Total Working Channels	16,305,661	17,626,797	17,857,937	18,053,445	16,482,996	15,888,373	15,236,915	14,528,841	13,592,535	12,784,143	12,000,269
Copper	15,532,286	16,738,819	16,854,720	16,970,439	15,386,074	14,767,650	12,653,096	11,827,658	10,930,772	10,103,935	9,368,928
Fiber Digital Carrier	773,375	887,978	1,003,217	1,083,006	1,096,922	1,120,723	2,583,819	2,701,183	2,661,763	2,680,208	2,631,341
Other	0	0	0	0	0	0	0	0	0	0	0
Other Transmission Facility Data:											
Copper Pairs Term Main Frame (Loop Plant Only)	22,926,817	22,904,300	23,579,244	24,032,521	24,062,333	24,290,865	24,407,172	24,749,958	24,958,917	25,087,864	25,196,529
Fiber Strands Term in the CO (Loop Plant Only)	193,409	206,178	158,881	256,736	329,584	388,011	161,950	172,172	183,440	214,567	233,962
Fiber Term at Customer Premises DS1 Rate	77,545	113,701	103,739	130,287	160,740	172,872	273,498	307,114	339,744	372,277	398,300
Fiber Term at Customer Premises DS3 Rate & Higher	5,039	5,615	1,995	3,668	4,523	4,828	20,354	26,529	33,048	43,517	64,951
ISDN Capable Lines	NA	NA	NA	12,168,819	12,055,812	11,177,094	4,981,445	4,680,190	4,351,990	4,022,549	3,797,474

NA: Not available

Source: ARMIS Report 43-07.

**Table 10.2
Transmission System Data
Qwest Companies**

	1997	1998	1999	2000	2001	2002	2003	2004	2005	2006	2007
Sheath Kilometers:											
Total Sheath Kilometers	717,084	722,157	735,920	754,162	762,412	770,660	779,623	789,965	798,298	805,576	812,728
Copper	653,205	650,929	662,816	675,009	676,615	684,193	690,414	698,213	704,670	709,450	713,398
Fiber	63,880	65,171	66,986	69,906	76,585	80,891	83,638	86,182	88,058	90,582	93,844
Other	0	6,057	6,119	9,247	9,212	5,576	5,570	5,570	5,570	5,544	5,486
Interoffice Working Facilities:											
Total Circuit Links	3,561,748	4,129,315	5,232,282	6,152,970	6,926,823	7,018,987	6,746,390	6,521,359	6,262,916	6,178,945	6,027,173
Loop Plant -- Central Office Terminations:											
Total Equipped Channels	24,893,900	27,316,968	28,023,288	28,733,473	29,643,140	30,106,628	30,149,357	30,254,149	30,524,455	30,600,052	30,623,869
Copper	23,193,518	25,517,759	25,361,821	25,581,184	25,939,651	26,077,832	25,727,523	25,545,943	25,653,793	25,462,364	25,313,865
Fiber Digital Carrier	1,699,888	1,799,003	2,661,211	3,152,009	3,703,244	4,028,568	4,421,607	4,707,979	4,870,434	5,137,445	5,309,762
Other	494	206	256	280	245	228	227	227	228	243	242
Total Working Channels	17,195,446	17,455,809	18,011,061	18,009,155	17,058,921	16,260,389	15,607,156	15,038,312	14,301,144	13,388,731	12,260,905
Copper	16,113,600	16,222,185	16,270,241	15,887,131	14,607,962	14,400,788	13,625,667	12,996,038	12,286,229	11,417,937	10,376,620
Fiber Digital Carrier	1,081,695	1,233,523	1,740,715	2,121,920	2,450,864	1,859,511	1,981,407	2,042,191	2,014,829	1,970,718	1,884,211
Other	151	101	105	104	95	90	82	83	86	76	74
Other Transmission Facility Data:											
Copper Pairs Term Main Frame (Loop Plant Only)	20,463,591	21,558,602	21,606,866	21,572,942	21,653,395	21,724,140	22,858,456	22,907,836	23,069,191	23,111,778	23,160,917
Fiber Strands Term in the CO (Loop Plant Only)	123,691	174,430	202,329	238,802	299,315	309,154	316,793	322,781	436,786	449,883	477,094
Fiber Term at Customer Premises DS1 Rate	46,296	91,105	136,878	267,251	316,665	349,948	370,416	390,835	156,616	262,659	280,150
Fiber Term at Customer Premises DS3 Rate & Higher	1,142	6,085	28,354	38,224	51,546	60,366	63,678	66,830	103,926	155,706	180,303
ISDN Capable Lines	NA	NA	NA	9,922,088	9,012,052	8,426,381	7,591,314	7,191,782	7,047,818	6,569,964	5,976,121

NA: Not available

Source: ARMIS Report 43-07.

Table 10.2
Transmission System Data
Verizon - Bell Atlantic Companies

	1997	1998	1999	2000	2001	2002	2003	2004	2005	2006	2007
Sheath Kilometers:											
Total Sheath Kilometers	992,970	1,008,405	1,022,395	1,038,094	1,046,999	1,080,551	1,088,452	1,095,801	1,119,400	1,146,396	1,176,244
Copper	873,583	876,739	879,768	886,323	886,147	912,134	914,932	917,525	918,542	921,753	923,263
Fiber	118,987	130,872	141,888	151,432	160,494	168,185	173,174	177,930	200,512	224,324	252,678
Other	401	794	739	339	357	232	346	346	346	319	303
Interoffice Working Facilities:											
Total Circuit Links	5,853,744	6,834,238	8,693,801	10,262,940	11,001,835	11,120,804	11,201,109	11,045,592	10,245,898	9,334,622	9,083,841
Loop Plant -- Central Office Terminations:											
Total Equipped Channels	80,327,245	99,291,295	107,609,086	118,262,278	132,282,141	83,370,102	81,140,923	83,703,872	74,494,204	74,651,191	74,710,204
Copper	66,426,101	69,763,421	69,783,996	70,380,468	71,028,549	65,274,338	64,992,904	65,921,886	63,212,555	63,265,368	63,241,418
Fiber Digital Carrier	13,901,144	29,527,874	37,825,090	47,881,810	61,253,592	18,095,764	16,148,019	17,781,986	11,281,649	11,385,823	11,468,786
Other	0	0	0	0	0	0	0	0	0	0	0
Total Working Channels	48,600,177	66,109,986	74,269,449	84,300,998	97,520,356	44,619,456	40,052,063	38,588,203	34,792,533	31,773,083	28,651,242
Copper	39,429,529	41,983,369	43,003,921	43,790,217	43,770,856	34,803,810	32,820,501	31,437,854	28,203,411	25,736,621	23,208,189
Fiber Digital Carrier	9,170,648	24,126,617	31,265,528	40,510,781	53,749,500	9,815,646	7,231,562	7,150,349	6,589,122	6,036,462	5,443,053
Other	0	0	0	0	0	0	0	0	0	0	0
Other Transmission Facility Data:											
Copper Pairs Term Main Frame (Loop Plant Only)	61,342,895	61,875,146	61,342,016	60,962,933	60,979,463	62,622,453	62,718,766	63,581,514	61,299,439	61,353,678	61,354,275
Fiber Strands Term in the CO (Loop Plant Only)	872,210	1,014,974	1,127,598	1,227,204	1,359,225	1,487,203	1,552,120	1,601,097	1,787,476	1,959,428	2,241,896
Fiber Term at Customer Premises DS1 Rate	131,829	192,129	246,434	314,204	612,368	21,723	21,693	22,149	231,749	257,588	288,623
Fiber Term at Customer Premises DS3 Rate & Higher	4,094	18,518	24,111	32,912	40,995	2,778	2,715	2,639	33,768	41,731	52,530
ISDN Capable Lines	NA	NA	NA	38,205,741	35,587,450	34,658,178	33,659,351	31,478,816	27,823,308	25,493,902	22,994,661

NA: Not available

Source: ARMIS Report 43-07.

**Table 10.2
Transmission System Data
Verizon - GTE Companies**

	1997	1998	1999	2000	2001	2002	2003	2004	2005	2006	2007
Sheath Kilometers:											
Total Sheath Kilometers	1,268,110	1,290,068	1,312,437	1,041,353	1,053,450	938,012	946,019	967,564	941,548	950,615	979,137
Copper	1,188,835	1,203,101	1,219,257	959,596	965,586	856,090	859,017	863,698	840,527	837,171	849,672
Fiber	79,275	86,966	93,180	81,757	87,864	81,922	87,002	103,866	101,021	113,444	129,465
Other	0	0	0	0	0	0	0	0	0	0	0
Interoffice Working Facilities:											
Total Circuit Links	2,461,398	2,445,471	4,004,974	4,182,896	4,701,614	4,365,148	4,250,911	4,274,046	3,929,101	3,814,776	3,692,150
Loop Plant -- Central Office Terminations:											
Total Equipped Channels	30,278,580	31,455,009	42,599,694	44,228,437	44,158,765	42,082,287	40,826,357	38,862,163	25,548,396	25,060,677	25,443,790
Copper	27,709,878	28,240,814	29,880,881	28,232,406	26,443,750	24,631,902	22,051,252	19,078,227	21,610,762	21,357,894	21,694,665
Fiber Digital Carrier	2,559,245	3,209,964	12,715,677	15,994,041	17,713,874	17,449,464	18,774,264	19,783,936	3,937,634	3,702,783	3,749,125
Other	9,457	4,231	3,136	1,990	1,141	921	841	0	0	0	0
Total Working Channels	20,654,471	21,925,330	23,991,380	24,233,066	23,715,390	21,729,366	20,343,905	17,899,897	15,528,246	12,364,940	11,362,475
Copper	18,850,077	19,726,313	18,207,964	17,826,786	17,365,904	15,789,637	14,213,787	11,534,041	12,903,376	10,318,592	9,542,439
Fiber Digital Carrier	1,801,556	2,196,916	5,536,831	6,405,057	6,348,889	5,939,291	6,129,678	6,365,856	2,624,870	2,046,348	1,820,036
Other	2,838	2,101	246,585	1,223	597	438	440	0	0	0	0
Other Transmission Facility Data:											
Copper Pairs Term Main Frame (Loop Plant Only)	29,713,980	30,313,513	29,094,240	21,787,495	21,925,961	22,039,455	19,347,181	16,664,627	18,958,421	19,011,919	19,306,804
Fiber Strands Term in the CO (Loop Plant Only)	93,238	126,604	43,739	39,394	33,298	31,706	30,496	40,551	42,307	44,415	46,238
Fiber Term at Customer Premises DS1 Rate	23,480	4,846	11,316	289	214	172	169	2,376	5,979	6,405	6,641
Fiber Term at Customer Premises DS3 Rate & Higher	2,173	4,439	224	960	980	639	570	771	16,359	16,189	16,697
ISDN Capable Lines	NA	NA	NA	18,031,436	12,148,900	11,606,200	15,742,902	10,254,308	11,238,149	9,992,605	9,554,483

NA: Not available

Source: ARMIS Report 43-07.

11. Revenues, Expenses, and Investment

This section provides information on revenues, expenses, and investment by major local telephone companies. The information included in this section is calculated from some of the summary information in the Commission's Automated Reporting Management Information Systems' (ARMIS) 43-01 Reports. The original data plus more detailed data can be found in the ARMIS 43-01 Reports. These reports, along with the other seven ARMIS reports, are available for public inspection on the ARMIS Internet site at www.fcc.gov/wcb/eafs/.

The source of the data in this section is the ARMIS 43-01, Annual Summary Report, filed by every incumbent local exchange carrier with operating revenues that exceed a specified threshold.¹ The report is filed on a study area basis and includes data on revenues, expenses, and investment to enable the Commission to monitor the carriers' operations.² For this section, information was derived from ARMIS 43-01 data for 2007 for the following tables:

Table 11.1 - Revenues and Other Operating Items.

Table 11.2 - Expenses and Taxes.

Table 11.3 - Gross Investment.

Table 11.4 - Total Investment Reserves (Row 1890 of the ARMIS 43-01 Report).

Table 11.5 - Net Income (which is the difference between Table 11.1, Revenues and Other Operating Items, and Table 11.2, Expenses and Taxes).

Table 11.6 - Average Net Investment (Row 1910 of the ARMIS 43-01 Report which is the difference between Table 11.3, Gross Investment, and Table 11.4, Total Investment Reserves).

Table 11.7 - Total Operating Revenues (Row 1090 of the ARMIS 43-01 Report).

Table 11.8 - Other Operating Income or Losses (Row 1290 of the ARMIS 43-01 Report). Tables 11.7 and 11.8 show the detailed items that when aggregated constitute Table 11.1, Revenues and Other Operating Items.

1 For year 2007 data, the threshold was year 2006 revenues in excess of \$138 million. These carriers are classified as Tier 1 (Class A) carriers.

2 In year 2007, eleven Tier 1 carriers furnished the data used in this report for 124 study areas. The data are for 49 states (all except Alaska), the District of Columbia, and the Commonwealth of Puerto Rico. Smaller carriers that, in the aggregate, serve about 8% of the nation's ILEC telephone lines do not file ARMIS data.

Table 11.9 - Total Operating Expenses (Row 1190 of the ARMIS 43-01 Report).

Table 11.10 - Total Non-operating Items (Row 1390 of the ARMIS 43-01 Report).

Table 11.11 – Taxes -- Federal, State, and Other (Rows 1490, 1590, and 1595 of the ARMIS 43-01 Report).³ Tables 11.9 through 11.11 show the detailed items that when aggregated constitute Table 11.2, Expenses and Taxes.

Table 11.12 - Total Plant In-Service (Row 1690 of the ARMIS 43-01 Report).

Table 11.13 - Total Other Investments (Row 1790 of the ARMIS 43-01 Report). Tables 11.12 and 11.13 show the detailed items that when aggregated constitute Table 11.3, Gross Investments.

Each table in this section contains columns headed “Subject to Separations”, “Intrastate”, and “Interstate”.⁴ The “subject to separations” column reflects the total amount that is subject to separations allocations between the state and interstate jurisdictions pursuant to Part 36 of the Commission's rules. The “interstate” and “intrastate” columns reflect the amounts allocated to the interstate and state jurisdictions pursuant to those rules. In some instances, the “interstate” column also reflects FCC prescribed adjustments made after the separations process. These adjustments are made only at the interstate level; consequently, the “intrastate” and “interstate” columns may not necessarily add up to the “subject to separations” column.

Each table also contains a column headed “Percent Interstate”. The data in this column are calculated by dividing the data in the “interstate” column by the data in the “subject to separations” column.

Table 11.6 - Average Net Investment - has one additional column headed “Interstate Rate of Return”. The data in this column are calculated by dividing the data in the “interstate” column of Table 11.5 - Net Income - by the data in the “interstate” column of Table 11.6.

3 Beginning in 1999, mid-sized companies (incumbent carriers other than the Bell operating companies and GTE subsidiaries) no longer report taxes to different governments separately. Therefore, Table 11.11 shows the sum of rows 1490 and 1590 for the AT&T, Qwest, and Verizon subsidiaries and row 1595 for the mid-sized companies.

4 These are reported in columns (f), (g), and (h) in the ARMIS 43-01 Reports. The numbers are in thousands of dollars.

Table 11.1
Revenues and Other Operating Items
(\$000) - 2007

Study Area	State Code	Subject to Separations	Interstate	Intrastate	Percent Interstate
All Reporting Local Exchange Companies		\$90,230,121	\$56,731,599	\$33,498,375	37.13
Bell Operating Companies		82,243,926	51,153,416	31,090,366	37.80
Other Reporting Local Exchange Companies		7,986,195	5,578,183	2,408,009	30.15
CenturyTel of Alabama, LLC - Northern Alabama	AL	87,810	64,844	22,966	26.15
CenturyTel of Alabama, LLC - Southern Alabama	AL	114,474	78,307	36,167	31.59
AT&T - BellSouth - Alabama	AL	1,212,800	839,803	372,997	30.76
Verizon California - Contel - Arizona	AZ	6,816	4,313	2,501	36.69
Qwest - Arizona	AZ	1,418,484	757,862	660,624	46.57
AT&T - Southwestern Bell - Arkansas	AR	681,966	442,177	239,789	35.16
Verizon California - Contel - California	CA	317,823	180,678	137,145	43.15
Citizens Telecom. of California - Shasta - California	CA	111,306	63,973	47,333	42.53
Verizon - Northwest - West Coast California	CA	8,085	6,345	1,740	21.52
Verizon California - GTE - California	CA	2,453,081	1,504,155	948,926	38.68
AT&T - Pacific Telesis - Pacific Bell - California	CA	8,393,607	5,462,522	2,931,085	34.92
Qwest - Colorado	CO	1,760,375	990,647	769,729	43.73
AT&T - Southern New England Telephone	CT	1,369,766	857,025	512,740	37.43
Verizon Delaware, LLC	DE	322,067	174,109	147,958	45.94
Verizon Washington, D.C.	DC	556,390	304,707	251,683	45.23
Verizon Florida, LLC	FL	1,320,521	760,755	559,766	42.39
AT&T - BellSouth - Florida	FL	3,476,983	2,363,262	1,113,719	32.03
Embarq - Florida	FL	1,113,189	742,017	371,172	33.34
Windstream Georgia Communications	GA	233,822	160,710	73,112	31.27
AT&T - BellSouth - Georgia	GA	2,557,960	1,646,724	911,236	35.62
Hawaiian Telcom Communications, Inc.	HI	383,897	231,543	152,220	39.65
Verizon - Northwest - Idaho	ID	107,923	55,254	52,669	48.80
Qwest - Idaho South	ID	313,527	176,752	136,773	43.62
Qwest - Idaho North	ID	19,065	11,028	8,035	42.15
Verizon North - Contel/Illinois	IL	71,435	41,384	30,051	42.07
Verizon South - Illinois	IL	16,259	10,774	5,485	33.74
Verizon North - Illinois	IL	343,160	208,637	134,523	39.20
AT&T - Ameritech - Illinois Bell	IL	3,198,020	2,167,333	1,030,687	32.23
Verizon North - Contel/Indiana	IN	114,313	68,221	46,092	40.32
Verizon North - Indiana	IN	440,446	258,397	182,049	41.33
AT&T - Ameritech - Indiana Bell	IN	1,104,804	723,207	381,597	34.54
Embarq - United Telephone Company of Indiana	IN	139,421	94,923	44,498	31.92
Iowa Telecommunications Services - Iowa	IA	58,592	42,098	16,494	28.15
Iowa Telecommunications Services - Iowa North	IA	19,065	55,223	18,131	95.10
Iowa Telecommunications Services - Iowa System	IA	71,434	31,063	11,164	15.63
Qwest - Iowa	IA	578,118	335,593	242,524	41.95
AT&T - Southwestern Bell - Kansas	KS	675,396	395,511	279,887	41.44
Windstream Kentucky East - London	KY	65,629	47,409	18,220	27.76
Windstream Kentucky East - Lexington	KY	279,419	187,016	92,402	33.07
Cincinnati Bell Telephone - Kentucky	KY	111,384	91,656	19,728	17.71
AT&T - BellSouth - Kentucky	KY	689,337	463,280	226,056	32.79
AT&T - BellSouth - Louisiana	LA	1,248,438	884,352	364,087	29.16
Verizon New England - Maine	ME	436,745	286,902	149,843	34.31
Verizon Maryland	MD	2,054,217	1,192,816	861,401	41.93
Verizon New England - Massachusetts	MA	2,210,975	1,296,020	914,955	41.38
Verizon North - Michigan	MI	362,045	246,727	115,318	31.85
AT&T - Ameritech - Michigan Bell	MI	2,408,699	1,613,465	795,233	33.02
Qwest - Minnesota	MN	1,024,808	579,468	445,342	43.46
AT&T - BellSouth - Mississippi	MS	916,009	662,915	253,094	27.63
CenturyTel of Missouri - Central Missouri	MO	56,723	39,577	17,146	30.23
CenturyTel of Missouri - Belle-Hermann	MO	3,334	2,090	1,244	37.31
CenturyTel of Missouri - Southern Missouri	MO	17,105	12,607	4,498	26.30
CenturyTel of Missouri - Southwest Missouri	MO	165,722	123,290	42,432	25.60
AT&T - Southwestern Bell - Missouri	MO	1,461,411	902,835	558,576	38.22
Embarq - United Telephone of Missouri	MO	162,963	117,024	45,940	28.19
Qwest - Montana	MT	215,895	128,824	87,070	40.33
Windstream - Nebraska	NE	139,912	101,197	38,715	27.67
Qwest - Nebraska	NE	295,552	166,359	129,195	43.71
Embarq - Central Telephone - Nevada	NV	420,471	266,473	153,999	36.63
Verizon - Contel Nevada	NV	26,442	12,055	14,387	54.41
AT&T - Pacific Telesis - Nevada Bell	NV	204,607	123,467	81,140	39.66

Table 11.1
Revenues and Other Operating Items - Continued
(\$000) - 2007

Study Area	State Code	Subject to Separations	Interstate	Intrastate	Percent Interstate
Verizon New England - New Hampshire	NH	\$410,682	\$236,294	\$174,388	42.46
Verizon New Jersey	NJ	3,005,959	1,685,038	1,320,920	43.94
Embarq - United Telephone Company of New Jersey	NJ	106,332	67,034	39,298	36.96
Qwest - New Mexico	NM	521,309	284,019	237,290	45.52
Windstream/Valor Telecom. of Texas - New Mexico 1	NM	32,512	22,595	9,917	30.50
Windstream/Valor Telecom. of Texas - New Mexico 2	NM	26,261	16,029	10,232	38.96
Citizens Telecom. of New York - Red Hook	NY	11,223	7,923	3,300	29.40
Citizens Telecom. of New York - Upstate	NY	185,399	130,895	54,504	29.40
Citizens Telecom. of New York - Western Counties	NY	19,208	13,561	5,647	29.40
Verizon New York Telephone	NY	5,527,930	3,281,691	2,246,239	40.63
Citizens - Frontier Cos. - Rochester Telephone	NY	286,007	225,019	60,988	21.32
Windstream North Carolina	NC	136,085	88,407	47,678	35.04
Embarq - Central Telephone - North Carolina	NC	133,693	97,589	36,104	27.01
Verizon South - Contel - North Carolina	NC	92,987	58,760	34,226	36.81
Verizon South - North Carolina	NC	140,564	83,544	57,020	40.57
AT&T - BellSouth - North Carolina	NC	1,272,606	841,295	431,311	33.89
Embarq - Carolina Tel. & Tel. - North Carolina	NC	628,260	432,936	195,324	31.09
Qwest - North Dakota	ND	112,874	64,179	48,694	43.14
Windstream - Western Reserve Telephone - Ohio	OH	130,067	88,446	41,621	32.00
Cincinnati Bell Telephone Company - Ohio	OH	476,364	332,295	144,069	30.24
Verizon North - Ohio	OH	466,503	313,448	153,055	32.81
AT&T - Ameritech - Ohio Bell	OH	1,938,143	1,245,502	692,641	35.74
Embarq - United Telephone Company of Ohio	OH	323,396	230,960	92,436	28.58
AT&T - Southwestern Bell - Oklahoma	OK	847,185	512,942	334,241	39.45
Windstream/Valor Telecom. of Texas - Oklahoma	OK	56,328	37,957	18,371	32.61
Verizon Northwest - Oregon	OR	282,629	157,117	125,512	44.41
Qwest - Oregon	OR	734,021	418,143	315,878	43.03
Windstream of Pennsylvania	PA	147,366	103,653	43,712	29.66
Verizon North - Contel/Pennsylvania	PA	32,220	20,812	11,408	35.41
Verizon North - Contel/Quaker State	PA	24,802	14,417	10,386	41.88
Verizon North - Pennsylvania	PA	255,684	148,606	107,077	41.88
Verizon Pennsylvania	PA	3,011,979	1,718,155	1,293,824	42.96
Embarq - United Telephone Co. of Pennsylvania	PA	227,562	165,444	62,118	27.30
Puerto Rico Telephone Company - Central	PR	65,147	36,969	28,178	43.25
Puerto Rico Telephone Company	PR	692,815	499,082	193,733	27.96
Verizon New England - Rhode Island	RI	235,491	136,785	98,707	41.92
Verizon South - Contel - South Carolina	SC	13,507	8,385	5,121	37.91
Verizon South - South Carolina	SC	113,324	73,179	40,146	35.43
AT&T - BellSouth - South Carolina	SC	894,025	623,431	270,595	30.27
Qwest - South Dakota	SD	122,481	70,719	51,762	42.26
AT&T - BellSouth - Tennessee	TN	1,418,949	973,246	445,704	31.41
Embarq - United Telephone - Southeast - Tennessee	TN	133,603	89,812	43,791	32.78
Embarq - Centel Telephone Co. of Texas	TX	140,460	102,429	38,030	27.08
Verizon Southwest - Contel Texas	TX	62,076	42,133	19,942	32.13
Verizon Southwest - Texas	TX	1,079,449	664,815	414,635	38.41
AT&T - Southwestern Bell - Texas	TX	5,949,717	3,932,316	2,017,401	33.91
Embarq - United Telephone Company of Texas	TX	128,079	94,472	33,607	26.24
Windstream/Valor Telecom. of Texas - Texas	TX	259,444	198,677	60,766	23.42
Qwest - Utah	UT	632,126	334,538	297,587	47.08
Verizon New England - Vermont	VT	220,903	138,124	82,778	37.47
Embarq - Central Telephone Company of Virginia	VA	184,209	130,039	54,170	29.41
Verizon South - Contel/Virginia	VA	391,179	221,041	170,137	43.49
Verizon Virginia	VA	1,955,166	1,075,950	879,215	44.97
Verizon South - Virginia	VA	27,122	17,393	9,730	35.87
Embarq - United Telephone Co. - Southeast - Virginia	VA	59,517	44,463	15,054	25.29
Verizon Northwest - Contel/Washington	WA	55,837	30,929	24,908	44.61
Verizon - Northwest - Washington	WA	469,688	258,180	211,508	45.03
Qwest - Washington	WA	1,210,319	701,251	509,067	42.06
Verizon West Virginia	WV	548,300	355,741	192,559	35.12
Verizon North - Wisconsin	WI	193,310	128,710	64,600	33.42
AT&T - Ameritech - Wisconsin Bell	WI	1,020,142	650,781	369,361	36.21
Qwest - Wyoming	WY	174,471	93,604	80,866	46.35

Table 11.2
Expenses and Taxes
(\$000) - 2007

Study Area	State Code	Subject to Separations	Interstate	Intrastate	Percent Interstate
All Reporting Local Exchange Companies		\$76,444,647	\$51,283,899	\$25,222,082	32.99
Bell Operating Companies		70,630,794	46,967,046	23,718,757	33.58
Other Reporting Local Exchange Companies		5,813,853	4,316,853	1,503,325	25.86
CenturyTel of Alabama, LLC - Northern Alabama	AL	52,831	40,731	12,100	22.90
CenturyTel of Alabama, LLC - Southern Alabama	AL	71,566	52,761	18,805	26.28
AT&T - BellSouth - Alabama	AL	934,933	653,877	281,709	30.13
Verizon California - Contel - Arizona	AZ	5,349	3,380	2,275	42.53
Qwest - Arizona	AZ	1,154,058	728,640	425,473	36.87
AT&T - Southwestern Bell - Arkansas	AR	549,739	384,830	166,094	30.21
Verizon California - Contel - California	CA	222,516	143,186	79,521	35.74
Citizens Telecom. of California - Shasta - California	CA	68,926	52,420	16,506	23.95
Verizon - Northwest - West Coast California	CA	7,527	5,641	1,885	25.04
Verizon California - GTE - California	CA	1,905,896	1,298,498	608,576	31.93
AT&T - Pacific Telesis - Pacific Bell - California	CA	7,095,690	4,933,958	2,162,609	30.48
Qwest - Colorado	CO	1,267,556	825,125	442,480	34.91
AT&T - Southern New England Telephone	CT	1,184,789	813,931	375,003	31.65
Verizon Delaware, LLC	DE	356,412	201,064	155,362	43.59
Verizon Washington, D.C.	DC	426,656	239,384	187,279	43.89
Verizon Florida, LLC	FL	1,187,824	769,762	418,136	35.20
AT&T - BellSouth - Florida	FL	2,789,448	1,904,246	887,333	31.81
Embarq - Florida	FL	996,891	733,025	263,865	26.47
Windstream Georgia Communications	GA	145,584	103,270	42,326	29.07
AT&T - BellSouth - Georgia	GA	2,140,279	1,423,664	718,113	33.55
Hawaiian Telcom Communications, Inc.	HI	380,438	285,840	94,599	24.87
Verizon - Northwest - Idaho	ID	82,173	49,135	34,107	41.51
Qwest - Idaho South	ID	211,600	131,018	80,594	38.09
Qwest - Idaho North	ID	12,171	7,531	4,640	38.12
Verizon North - Contel/Illinois	IL	54,262	36,158	18,108	33.37
Verizon South - Illinois	IL	15,500	10,791	4,710	30.39
Verizon North - Illinois	IL	275,175	195,745	79,450	28.87
AT&T - Ameritech - Illinois Bell	IL	2,627,496	1,864,477	765,777	29.14
Verizon North - Contel/Indiana	IN	85,322	56,729	28,603	33.52
Verizon North - Indiana	IN	380,407	246,811	133,629	35.13
AT&T - Ameritech - Indiana Bell	IN	938,174	653,480	285,633	30.45
Embarq - United Telephone Company of Indiana	IN	91,410	68,835	22,575	24.70
Iowa Telecommunications Services - Iowa	IA	32,470	24,148	8,322	25.63
Iowa Telecommunications Services - Iowa North	IA	42,597	30,726	11,871	27.87
Iowa Telecommunications Services - Iowa System	IA	32,543	23,593	8,950	27.50
Qwest - Iowa	IA	432,784	273,816	158,992	36.74
AT&T - Southwestern Bell - Kansas	KS	589,561	382,215	209,661	35.56
Windstream Kentucky East - London	KY	48,680	37,201	11,551	23.73
Windstream Kentucky East - Lexington	KY	212,889	157,471	59,227	27.82
Cincinnati Bell Telephone - Kentucky	KY	88,036	66,650	21,376	24.28
AT&T - BellSouth - Kentucky	KY	553,685	385,292	168,731	30.47
AT&T - BellSouth - Louisiana	LA	1,061,193	761,145	300,932	28.36
Verizon New England - Maine	ME	387,106	269,927	117,175	30.27
Verizon Maryland	MD	1,648,878	982,539	666,370	40.41
Verizon New England - Massachusetts	MA	2,190,883	1,359,461	831,388	37.95
Verizon North - Michigan	MI	290,117	208,632	81,506	28.09
AT&T - Ameritech - Michigan Bell	MI	2,057,188	1,469,426	588,805	28.62
Qwest - Minnesota	MN	648,670	358,008	290,678	44.81
AT&T - BellSouth - Mississippi	MS	692,329	510,593	182,264	26.33
CenturyTel of Missouri - Central Missouri	MO	37,553	28,543	9,010	23.99
CenturyTel of Missouri - Belle-Hermann	MO	2,307	1,647	660	28.61
CenturyTel of Missouri - Southern Missouri	MO	10,669	8,121	2,548	23.88
CenturyTel of Missouri - Southwest Missouri	MO	117,363	90,025	27,338	23.29
AT&T - Southwestern Bell - Missouri	MO	1,306,759	876,830	434,377	33.24
Embarq - United Telephone of Missouri	MO	113,713	85,258	28,455	25.02
Qwest - Montana	MT	157,462	101,556	55,917	35.51
Windstream - Nebraska	NE	96,599	69,896	29,176	30.20
Qwest - Nebraska	NE	225,077	140,690	84,393	37.50
Embarq - Central Telephone - Nevada	NV	376,477	284,839	91,638	24.34
Verizon - Contel Nevada	NV	20,201	10,986	9,216	45.62
AT&T - Pacific Telesis - Nevada Bell	NV	184,400	123,450	61,697	33.46

Table 11.2
Expenses and Taxes - continued
(\$000) - 2007

Study Area	State Code	Subject to Separations	Interstate	Intrastate	Percent Interstate
Verizon New England - New Hampshire	NH	\$409,046	\$257,719	\$151,320	36.99
Verizon New Jersey	NJ	2,604,515	1,572,877	1,031,716	39.61
Embarq - United Telephone Company of New Jersey	NJ	91,381	69,314	22,066	24.15
Qwest - New Mexico	NM	404,963	258,685	146,292	36.12
Windstream/Valor Telecom. of Texas - New Mexico 1	NM	17,176	10,625	6,554	38.16
Windstream/Valor Telecom. of Texas - New Mexico 2	NM	18,883	12,629	6,255	33.13
Citizens Telecom. of New York - Red Hook	NY	6,129	4,468	1,661	27.10
Citizens Telecom. of New York - Upstate	NY	101,256	73,809	27,447	27.11
Citizens Telecom. of New York - Western Counties	NY	10,492	7,647	2,845	27.12
Verizon New York Telephone	NY	6,043,268	3,771,818	2,271,478	37.59
Citizens - Frontier Cos. - Rochester Telephone	NY	187,130	138,335	48,795	26.08
Windstream North Carolina	NC	88,779	62,372	26,407	29.74
Embarq - Central Telephone - North Carolina	NC	110,658	85,406	25,252	22.82
Verizon South - Contel - North Carolina	NC	79,681	54,080	25,608	32.14
Verizon South - North Carolina	NC	129,350	84,851	44,503	34.41
AT&T - BellSouth - North Carolina	NC	1,067,664	720,941	347,453	32.54
Embarq - Carolina Tel. & Tel. - North Carolina	NC	455,131	340,308	114,823	25.23
Qwest - North Dakota	ND	83,802	52,046	31,758	37.90
Windstream - Western Reserve Telephone - Ohio	OH	75,178	53,561	21,616	28.75
Cincinnati Bell Telephone Company - Ohio	OH	346,462	265,650	80,270	23.17
Verizon North - Ohio	OH	373,449	262,072	111,420	29.84
AT&T - Ameritech - Ohio Bell	OH	1,660,601	1,151,216	509,374	30.67
Embarq - United Telephone Company of Ohio	OH	252,307	187,915	64,392	25.52
AT&T - Southwestern Bell - Oklahoma	OK	707,470	468,835	241,227	34.10
Windstream/Valor Telecom. of Texas - Oklahoma	OK	47,773	36,750	11,023	23.07
Verizon Northwest - Oregon	OR	252,270	166,529	85,751	33.99
Qwest - Oregon	OR	572,101	367,581	204,545	35.75
Windstream of Pennsylvania	PA	88,267	64,822	23,444	26.56
Verizon North - Contel/Pennsylvania	PA	28,609	20,254	8,358	29.21
Verizon North - Contel/Quaker State	PA	18,698	12,145	6,556	35.06
Verizon North - Pennsylvania	PA	224,187	144,296	79,935	35.66
Verizon Pennsylvania	PA	2,653,850	1,635,536	1,018,435	38.38
Embarq - United Telephone Co. of Pennsylvania	PA	154,550	118,371	36,179	23.41
Puerto Rico Telephone Company - Central	PR	89,227	64,570	24,656	27.63
Puerto Rico Telephone Company	PR	532,619	370,545	162,074	30.43
Verizon New England - Rhode Island	RI	237,721	150,155	87,558	36.83
Verizon South - Contel - South Carolina	SC	13,420	9,417	4,004	29.84
Verizon South - South Carolina	SC	99,702	63,851	35,853	35.96
AT&T - BellSouth - South Carolina	SC	734,607	521,597	213,442	29.06
Qwest - South Dakota	SD	96,025	61,029	34,997	36.45
AT&T - BellSouth - Tennessee	TN	1,166,596	811,686	355,660	30.49
Embarq - United Telephone - Southeast - Tennessee	TN	104,144	80,476	23,668	22.73
Embarq - Centel Telephone Co. of Texas	TX	112,427	86,875	25,553	22.73
Verizon Southwest - Contel Texas	TX	61,474	44,888	16,588	26.98
Verizon Southwest - Texas	TX	959,724	636,037	323,717	33.73
AT&T - Southwestern Bell - Texas	TX	5,250,870	3,654,683	1,616,252	30.78
Embarq - United Telephone Company of Texas	TX	96,457	73,969	22,489	23.32
Windstream/Valor Telecom. of Texas - Texas	TX	134,326	94,137	40,699	30.30
Qwest - Utah	UT	481,581	297,138	184,472	38.31
Verizon New England - Vermont	VT	197,549	131,772	65,776	33.30
Embarq - Central Telephone Company of Virginia	VA	138,643	106,131	32,512	23.45
Verizon South - Contel/Virginia	VA	305,734	194,455	111,282	36.40
Verizon Virginia	VA	1,650,792	1,020,625	630,199	38.18
Verizon South - Virginia	VA	20,388	13,427	6,962	34.15
Embarq - United Telephone Co. - Southeast - Virginia	VA	48,608	36,707	11,901	24.48
Verizon Northwest - Contel/Washington	WA	47,193	31,476	15,729	33.33
Verizon - Northwest - Washington	WA	411,959	272,119	139,903	33.96
Qwest - Washington	WA	1,130,342	815,707	314,664	27.84
Verizon West Virginia	WV	429,157	277,425	151,741	35.36
Verizon North - Wisconsin	WI	158,556	110,867	47,698	30.08
AT&T - Ameritech - Wisconsin Bell	WI	867,828	600,714	269,385	31.04
Qwest - Wyoming	WY	123,555	76,181	47,380	38.35

Table 11.3
Gross Investment
(\$000) - 2007

Study Area	State Code	Subject to Separations	Interstate	Intrastate	Percent Interstate
All Reporting Local Exchange Companies		\$406,754,035	\$288,832,526	\$122,440,731	30.10
Bell Operating Companies		369,377,632	260,845,567	113,020,116	30.60
Other Reporting Local Exchange Companies		37,376,403	27,986,959	9,420,615	25.20
CenturyTel of Alabama, LLC - Northern Alabama	AL	415,080	320,015	95,612	23.03
CenturyTel of Alabama, LLC - Southern Alabama	AL	512,685	384,028	129,503	25.26
AT&T - BellSouth - Alabama	AL	5,739,456	4,231,997	1,619,953	28.22
Verizon California - Contel - Arizona	AZ	27,158	16,103	11,357	41.82
Qwest - Arizona	AZ	6,361,349	4,405,692	1,994,823	31.36
AT&T - Southwestern Bell - Arkansas	AR	2,487,173	1,739,184	733,290	29.48
Verizon California - Contel - California	CA	1,247,569	942,749	307,502	24.65
Citizens Telecom. of California - Shasta - California	CA	569,266	441,255	128,011	22.49
Verizon - Northwest - West Coast California	CA	44,025	30,845	13,405	30.45
Verizon California - GTE - California	CA	10,923,775	8,178,131	3,147,472	28.81
AT&T - Pacific Telesis - Pacific Bell - California	CA	34,732,159	25,530,231	9,484,496	27.31
Qwest - Colorado	CO	8,222,051	5,984,582	2,277,619	27.70
AT&T - Southern New England Telephone	CT	5,150,990	3,567,363	1,665,492	32.33
Verizon Delaware, LLC	DE	1,445,717	1,006,062	449,766	31.11
Verizon Washington, D.C.	DC	2,063,909	1,222,390	866,350	41.98
Verizon Florida, LLC	FL	6,263,567	4,536,932	1,794,863	28.66
AT&T - BellSouth - Florida	FL	15,816,556	11,547,109	4,672,214	29.54
Embarq - Florida	FL	5,604,257	4,230,190	1,379,687	24.62
Windstream Georgia Communications	GA	1,076,126	779,922	297,655	27.66
AT&T - BellSouth - Georgia	GA	13,073,838	9,291,724	4,059,422	31.05
Hawaiian Telcom Communications, Inc.	HI	2,115,339	1,579,480	537,387	25.40
Verizon - Northwest - Idaho	ID	469,242	340,376	135,109	28.79
Qwest - Idaho South	ID	1,217,288	811,474	414,763	34.07
Qwest - Idaho North	ID	79,491	53,785	26,337	33.13
Verizon North - Contel/Illinois	IL	301,926	230,017	84,673	28.04
Verizon South - Illinois	IL	114,832	85,143	26,974	23.49
Verizon North - Illinois	IL	1,580,366	1,198,932	474,597	30.03
AT&T - Ameritech - Illinois Bell	IL	13,189,027	9,932,280	3,471,296	26.32
Verizon North - Contel/Indiana	IN	458,668	342,703	125,572	27.38
Verizon North - Indiana	IN	2,043,763	1,521,453	586,334	28.69
AT&T - Ameritech - Indiana Bell	IN	3,824,931	2,625,044	1,253,568	32.77
Embarq - United Telephone Company of Indiana	IN	666,054	514,338	152,053	22.83
Iowa Telecommunications Services - Iowa	IA	264,117	203,736	59,646	22.58
Iowa Telecommunications Services - Iowa North	IA	358,376	272,878	84,394	23.55
Iowa Telecommunications Services - Iowa System	IA	223,193	169,946	52,652	23.59
Qwest - Iowa	IA	2,422,930	1,647,558	787,437	32.50
AT&T - Southwestern Bell - Kansas	KS	3,215,827	2,238,963	960,002	29.85
Windstream Kentucky East - London	KY	354,941	272,790	82,466	23.23
Windstream Kentucky East - Lexington	KY	1,423,166	1,066,269	358,357	25.18
Cincinnati Bell Telephone - Kentucky	KY	450,498	341,567	108,897	24.17
AT&T - BellSouth - Kentucky	KY	3,366,733	2,467,848	965,766	28.69
AT&T - BellSouth - Louisiana	LA	6,063,214	4,593,627	1,630,746	26.90
Verizon New England - Maine	ME	1,898,872	1,344,737	549,888	28.96
Verizon Maryland	MD	7,897,116	5,102,124	2,872,763	36.38
Verizon New England - Massachusetts	MA	11,088,796	6,953,125	4,204,470	37.92
Verizon North - Michigan	MI	1,701,510	1,299,121	495,286	29.11
AT&T - Ameritech - Michigan Bell	MI	10,719,811	8,012,956	2,873,359	26.80
Qwest - Minnesota	MN	4,603,223	3,134,621	1,506,277	32.72
AT&T - BellSouth - Mississippi	MS	4,156,115	3,089,028	1,172,971	28.22
CenturyTel of Missouri - Central Missouri	MO	300,697	231,749	69,306	23.05
CenturyTel of Missouri - Belle-Hermann	MO	13,449	9,664	3,810	28.33
CenturyTel of Missouri - Southern Missouri	MO	71,111	53,884	17,326	24.36
CenturyTel of Missouri - Southwest Missouri	MO	810,826	624,832	186,917	23.05
AT&T - Southwestern Bell - Missouri	MO	5,899,504	3,920,591	1,946,631	33.00
Embarq - United Telephone of Missouri	MO	711,969	541,784	171,562	24.10
Qwest - Montana	MT	732,245	658,715	319,290	43.60
Windstream - Nebraska	NE	664,596	486,898	178,627	26.88
Qwest - Nebraska	NE	1,515,719	992,245	535,672	35.34
Embarq - Central Telephone - Nevada	NV	1,783,569	1,374,833	411,214	23.06
Verizon - Contel Nevada	NV	120,934	76,658	45,592	37.70
AT&T - Pacific Telesis - Nevada Bell	NV	879,353	616,741	274,230	31.19

Table 11.3
Gross Investment - Continued
(\$000) - 2007

Study Area	State Code	Subject to Separations	Interstate	Intrastate	Percent Interstate
Verizon New England - New Hampshire	NH	\$2,261,072	\$1,472,129	\$783,328	34.64
Verizon New Jersey	NJ	11,012,416	6,620,859	4,542,560	41.25
Embarq - United Telephone Company of New Jersey	NJ	475,841	365,561	111,030	23.33
Qwest - New Mexico	NM	2,440,700	1,754,109	700,912	28.72
Windstream/Valor Telecom. of Texas - New Mexico 1	NM	115,404	72,754	42,904	37.18
Windstream/Valor Telecom. of Texas - New Mexico 2	NM	168,263	113,196	55,288	32.86
Citizens Telecom. of New York - Red Hook	NY	55,616	40,080	15,536	27.93
Citizens Telecom. of New York - Upstate	NY	918,741	662,082	256,659	27.94
Citizens Telecom. of New York - Western Counties	NY	95,189	68,597	26,592	27.94
Verizon New York Telephone	NY	30,936,536	21,038,913	10,046,907	32.48
Citizens - Frontier Cos. - Rochester Telephone	NY	1,416,834	1,004,937	411,897	29.07
Windstream North Carolina	NC	592,372	420,603	172,707	29.16
Embarq - Central Telephone - North Carolina	NC	633,163	495,057	138,938	21.94
Verizon South - Contel - North Carolina	NC	430,894	318,268	113,893	26.43
Verizon South - North Carolina	NC	738,899	541,758	207,792	28.12
AT&T - BellSouth - North Carolina	NC	6,957,436	5,038,015	2,054,490	29.53
Embarq - Carolina Tel. & Tel. - North Carolina	NC	2,951,820	2,216,398	738,321	25.01
Qwest - North Dakota	ND	549,256	362,910	191,931	34.94
Windstream - Western Reserve Telephone - Ohio	OH	498,424	361,965	137,154	27.52
Cincinnati Bell Telephone Company - Ohio	OH	1,688,380	1,313,694	374,489	22.18
Verizon North - Ohio	OH	2,146,419	1,623,067	617,910	28.79
AT&T - Ameritech - Ohio Bell	OH	8,342,172	6,150,957	2,341,179	28.06
Embarq - United Telephone Company of Ohio	OH	1,609,285	1,222,483	386,393	24.01
AT&T - Southwestern Bell - Oklahoma	OK	3,821,084	2,729,232	1,072,296	28.06
Windstream/Valor Telecom. of Texas - Oklahoma	OK	381,395	298,022	83,739	21.96
Verizon Northwest - Oregon	OR	1,374,964	989,376	399,809	29.08
Qwest - Oregon	OR	3,304,166	2,320,434	1,016,410	30.76
Windstream of Pennsylvania	PA	583,703	431,787	152,716	26.16
Verizon North - Contel/Pennsylvania	PA	135,118	104,112	38,322	28.36
Verizon North - Contel/Quaker State	PA	135,118	104,112	38,322	28.36
Verizon North - Pennsylvania	PA	1,277,276	974,612	361,723	28.32
Verizon Pennsylvania	PA	13,697,550	9,531,146	4,344,426	31.72
Embarq - United Telephone Co. of Pennsylvania	PA	945,806	729,614	216,993	22.94
Puerto Rico Telephone Company - Central	PR	542,996	406,404	137,257	25.28
Puerto Rico Telephone Company	PR	3,310,341	2,330,820	983,764	29.72
Verizon New England - Rhode Island	RI	1,244,958	842,792	400,203	32.15
Verizon South - Contel - South Carolina	SC	67,794	49,184	18,859	27.82
Verizon South - South Carolina	SC	497,327	369,165	133,894	26.92
AT&T - BellSouth - South Carolina	SC	4,196,310	3,089,555	1,182,428	28.18
Qwest - South Dakota	SD	738,981	494,656	249,753	33.80
AT&T - BellSouth - Tennessee	TN	6,439,964	4,685,025	1,891,801	29.38
Embarq - United Telephone - Southeast - Tennessee	TN	571,084	446,041	125,112	21.91
Embarq - Centel Telephone Co. of Texas	TX	697,650	542,187	156,149	22.38
Verizon Southwest - Contel Texas	TX	384,460	293,456	97,131	25.26
Verizon Southwest - Texas	TX	5,169,792	3,789,275	1,468,457	28.40
AT&T - Southwestern Bell - Texas	TX	24,537,123	16,542,712	7,902,330	32.21
Embarq - United Telephone Company of Texas	TX	556,281	422,188	135,023	24.27
Windstream/Valor Telecom. of Texas - Texas	TX	1,164,506	834,903	330,731	28.40
Qwest - Utah	UT	2,965,785	2,049,527	935,700	31.55
Verizon New England - Vermont	VT	1,031,271	675,440	353,464	34.27
Embarq - Central Telephone Company of Virginia	VA	827,776	640,645	188,244	22.74
Verizon South - Contel/Virginia	VA	1,528,589	1,126,141	416,846	27.27
Verizon Virginia	VA	8,825,656	6,101,226	2,792,607	31.64
Verizon South - Virginia	VA	106,430	78,192	29,685	27.89
Embarq - United Telephone Co. - Southeast - Virginia	VA	301,557	226,363	75,284	24.97
Verizon Northwest - Contel/Washington	WA	307,324	232,040	77,075	25.08
Verizon - Northwest - Washington	WA	2,360,102	1,757,885	632,346	26.79
Qwest - Washington	WA	6,420,431	4,736,402	1,734,402	27.01
Verizon West Virginia	WV	2,185,031	1,507,201	703,933	32.22
Verizon North - Wisconsin	WI	1,027,338	775,941	296,214	28.83
AT&T - Ameritech - Wisconsin Bell	WI	3,481,499	2,356,276	1,190,085	34.18
Qwest - Wyoming	WY	801,411	534,632	273,299	34.10

Table 11.4
Total Investment Reserves
(\$000) - 2007

Study Area	State Code	Subject to Separations	Interstate	Intrastate	Percent Interstate
All Reporting Local Exchange Companies		\$340,980,707	\$242,715,155	\$98,265,558	28.82
Bell Operating Companies		311,470,972	220,808,228	90,662,750	29.11
Other Reporting Local Exchange Companies		29,509,735	21,906,927	7,602,808	25.76
CenturyTel of Alabama, LLC - Northern Alabama	AL	328,643	253,595	75,048	22.84
CenturyTel of Alabama, LLC - Southern Alabama	AL	382,527	288,050	94,477	24.70
AT&T - BellSouth - Alabama	AL	4,821,903	3,536,616	1,285,288	26.66
Verizon California - Contel - Arizona	AZ	25,717	14,666	11,051	42.97
Qwest - Arizona	AZ	5,053,094	3,566,445	1,486,650	29.42
AT&T - Southwestern Bell - Arkansas	AR	2,256,383	1,610,326	646,059	28.63
Verizon California - Contel - California	CA	991,437	749,996	241,441	24.35
Citizens Telecom. of California - Shasta - California	CA	455,243	360,203	95,040	20.88
Verizon - Northwest - West Coast California	CA	35,553	24,770	10,783	30.33
Verizon California - GTE - California	CA	9,451,230	7,133,749	2,317,481	24.52
AT&T - Pacific Telesis - Pacific Bell - California	CA	31,094,411	22,817,400	8,277,011	26.62
Qwest - Colorado	CO	6,262,279	4,523,365	1,738,914	27.77
AT&T - Southern New England Telephone	CT	4,362,283	3,037,212	1,325,072	30.38
Verizon Delaware, LLC	DE	1,055,114	725,229	329,885	31.27
Verizon Washington, D.C.	DC	1,723,331	1,010,417	712,914	41.37
Verizon Florida, LLC	FL	4,785,734	3,405,942	1,379,792	28.83
AT&T - BellSouth - Florida	FL	13,804,379	9,997,801	3,806,578	27.58
Embarq - Florida	FL	4,038,315	2,980,234	1,058,081	26.20
Windstream Georgia Communications	GA	815,816	597,178	218,639	26.80
AT&T - BellSouth - Georgia	GA	10,572,998	7,519,333	3,053,665	28.88
Hawaiian Telcom Communications, Inc.	HI	1,480,356	1,107,506	372,849	25.19
Verizon - Northwest - Idaho	ID	394,849	285,996	108,853	27.57
Qwest - Idaho South	ID	965,269	639,371	325,899	33.76
Qwest - Idaho North	ID	61,255	41,307	19,949	32.57
Verizon North - Contel/Illinois	IL	283,683	222,800	60,883	21.46
Verizon South - Illinois	IL	84,055	62,522	21,533	25.62
Verizon North - Illinois	IL	1,462,049	1,136,844	325,205	22.24
AT&T - Ameritech - Illinois Bell	IL	11,605,574	8,783,448	2,822,126	24.32
Verizon North - Contel/Indiana	IN	422,255	321,205	101,050	23.93
Verizon North - Indiana	IN	1,732,748	1,326,898	405,850	23.42
AT&T - Ameritech - Indiana Bell	IN	3,512,643	2,511,693	1,000,950	28.50
Embarq - United Telephone Company of Indiana	IN	536,883	409,874	127,009	23.66
Iowa Telecommunications Services - Iowa	IA	191,324	147,594	43,730	22.86
Iowa Telecommunications Services - Iowa North	IA	288,902	218,904	69,998	24.23
Iowa Telecommunications Services - Iowa System	IA	134,632	102,386	32,246	23.95
Qwest - Iowa	IA	1,997,865	1,351,832	646,033	32.34
AT&T - Southwestern Bell - Kansas	KS	2,709,385	1,867,554	841,834	31.07
Windstream Kentucky East - London	KY	259,755	199,283	60,472	23.28
Windstream Kentucky East - Lexington	KY	1,253,433	937,917	315,518	25.17
Cincinnati Bell Telephone - Kentucky	KY	364,990	276,043	88,948	24.37
AT&T - BellSouth - Kentucky	KY	2,926,323	2,129,101	797,221	27.24
AT&T - BellSouth - Louisiana	LA	5,395,260	4,049,511	1,345,748	24.94
Verizon New England - Maine	ME	1,575,665	1,121,431	454,235	28.83
Verizon Maryland	MD	6,642,570	4,363,625	2,278,945	34.31
Verizon New England - Massachusetts	MA	9,547,368	6,089,659	3,457,709	36.22
Verizon North - Michigan	MI	1,570,792	1,212,420	358,372	22.81
AT&T - Ameritech - Michigan Bell	MI	9,877,851	7,489,359	2,388,492	24.18
Qwest - Minnesota	MN	3,827,198	2,647,079	1,180,119	30.84
AT&T - BellSouth - Mississippi	MS	3,466,931	2,561,905	905,026	26.10
CenturyTel of Missouri - Central Missouri	MO	207,828	161,426	46,402	22.33
CenturyTel of Missouri - Belle-Hermann	MO	8,417	6,083	2,334	27.73
CenturyTel of Missouri - Southern Missouri	MO	57,793	43,931	13,862	23.99
CenturyTel of Missouri - Southwest Missouri	MO	556,763	430,519	126,244	22.67
AT&T - Southwestern Bell - Missouri	MO	5,235,633	3,575,760	1,659,871	31.70
Embarq - United Telephone of Missouri	MO	542,103	404,058	138,045	25.46
Qwest - Montana	MT	807,298	540,161	267,138	33.09
Windstream - Nebraska	NE	583,234	428,483	154,751	26.53
Qwest - Nebraska	NE	1,341,298	871,106	470,191	35.05
Embarq - Central Telephone - Nevada	NV	1,297,565	980,289	317,276	24.45
Verizon - Contel Nevada	NV	91,136	56,508	34,628	38.00
AT&T - Pacific Telesis - Nevada Bell	NV	678,702	467,537	211,166	31.11

Table 11.4
Total Investment Reserves - Continued
(\$000) - 2007

Study Area	State Code	Subject to Separations	Interstate	Intrastate	Percent Interstate
Verizon New England - New Hampshire	NH	\$1,720,882	\$1,117,423	\$603,460	35.07
Verizon New Jersey	NJ	9,961,074	6,285,104	3,675,970	36.90
Embarq - United Telephone Company of New Jersey	NJ	332,276	247,964	84,311	25.37
Qwest - New Mexico	NM	2,025,298	1,440,580	584,718	28.87
Windstream/Valor Telecom. of Texas - New Mexico 1	NM	83,246	54,122	29,121	34.98
Windstream/Valor Telecom. of Texas - New Mexico 2	NM	128,562	86,589	41,974	32.65
Citizens Telecom. of New York - Red Hook	NY	39,517	28,291	11,226	28.41
Citizens Telecom. of New York - Upstate	NY	652,776	467,343	185,433	28.41
Citizens Telecom. of New York - Western Counties	NY	67,634	48,420	19,214	28.41
Verizon New York Telephone	NY	24,775,427	16,619,223	8,156,204	32.92
Citizens - Frontier Cos. - Rochester Telephone	NY	983,435	696,617	286,818	29.16
Windstream North Carolina	NC	399,011	281,283	117,727	29.50
Embarq - Central Telephone - North Carolina	NC	470,687	363,108	107,579	22.86
Verizon South - Contel - North Carolina	NC	346,396	257,746	88,649	25.59
Verizon South - North Carolina	NC	646,334	476,752	169,582	26.24
AT&T - BellSouth - North Carolina	NC	5,857,768	4,223,722	1,634,046	27.90
Embarq - Carolina Tel. & Tel. - North Carolina	NC	2,263,268	1,670,341	592,926	26.20
Qwest - North Dakota	ND	473,762	311,676	162,084	34.21
Windstream - Western Reserve Telephone - Ohio	OH	400,120	290,692	109,428	27.35
Cincinnati Bell Telephone Company - Ohio	OH	1,480,208	1,150,844	329,364	22.25
Verizon North - Ohio	OH	1,984,854	1,507,024	477,829	24.07
AT&T - Ameritech - Ohio Bell	OH	7,196,470	5,289,680	1,906,790	26.50
Embarq - United Telephone Company of Ohio	OH	1,353,559	1,009,409	344,150	25.43
AT&T - Southwestern Bell - Oklahoma	OK	3,307,911	2,342,643	965,267	29.18
Windstream/Valor Telecom. of Texas - Oklahoma	OK	292,659	228,713	63,946	21.85
Verizon Northwest - Oregon	OR	1,007,907	741,278	266,630	26.45
Qwest - Oregon	OR	2,552,718	1,778,780	773,938	30.32
Windstream of Pennsylvania	PA	447,618	335,439	112,179	25.06
Verizon North - Contel/Pennsylvania	PA	127,875	100,867	27,008	21.12
Verizon North - Contel/Quaker State	PA	127,875	100,867	24,124	18.87
Verizon North - Pennsylvania	PA	1,219,020	949,975	269,046	22.07
Verizon Pennsylvania	PA	11,299,107	7,833,575	3,465,532	30.67
Embarq - United Telephone Co. of Pennsylvania	PA	772,748	587,037	185,711	24.03
Puerto Rico Telephone Company - Central	PR	524,191	392,700	131,491	25.08
Puerto Rico Telephone Company	PR	3,329,798	2,350,637	979,161	29.41
Verizon New England - Rhode Island	RI	1,044,872	725,530	319,342	30.56
Verizon South - Contel - South Carolina	SC	44,837	31,578	13,260	29.57
Verizon South - South Carolina	SC	416,386	304,925	111,460	26.77
AT&T - BellSouth - South Carolina	SC	3,643,045	2,681,082	961,963	26.41
Qwest - South Dakota	SD	596,225	397,862	198,362	33.27
AT&T - BellSouth - Tennessee	TN	5,513,308	3,995,718	1,517,590	27.53
Embarq - United Telephone - Southeast - Tennessee	TN	449,562	347,316	102,246	22.74
Embarq - Centel Telephone Co. of Texas	TX	513,859	394,031	119,828	23.32
Verizon Southwest - Contel Texas	TX	329,393	249,987	79,406	24.11
Verizon Southwest - Texas	TX	4,020,029	2,983,932	1,036,098	25.77
AT&T - Southwestern Bell - Texas	TX	20,087,990	13,783,517	6,304,473	31.38
Embarq - United Telephone Company of Texas	TX	385,361	290,053	95,308	24.73
Windstream/Valor Telecom. of Texas - Texas	TX	996,508	721,312	275,196	27.62
Qwest - Utah	UT	2,335,806	1,613,363	722,444	30.93
Verizon New England - Vermont	VT	867,063	1,613,363	281,256	32.44
Embarq - Central Telephone Company of Virginia	VA	601,958	463,017	138,942	23.08
Verizon South - Contel/Virginia	VA	1,207,119	899,414	307,705	25.49
Verizon Virginia	VA	6,969,131	4,793,364	2,175,768	31.22
Verizon South - Virginia	VA	95,056	69,295	25,761	27.10
Embarq - United Telephone Co. - Southeast - Virginia	VA	237,008	175,599	61,409	25.91
Verizon Northwest - Contel/Washington	WA	222,768	164,855	57,913	26.00
Verizon - Northwest - Washington	WA	1,642,591	1,187,210	455,382	27.72
Qwest - Washington	WA	5,039,934	3,665,970	1,373,964	27.26
Verizon West Virginia	WV	2,037,961	1,433,295	604,667	29.67
Verizon North - Wisconsin	WI	926,409	707,156	219,253	23.67
AT&T - Ameritech - Wisconsin Bell	WI	3,121,403	2,187,887	933,516	29.91
Qwest - Wyoming	WY	709,183	481,350	227,831	32.13

Table 11.5
Net Income
(\$000) - 2007

Study Area	State Code	Subject to Separations	Interstate	Intrastate	Percent Interstate
All Reporting Local Exchange Companies		\$13,785,474	\$5,447,700	\$8,276,293	60.04
Bell Operating Companies		11,613,132	4,186,370	7,371,609	63.48
Other Reporting Local Exchange Companies		2,172,342	1,261,330	904,684	41.65
CenturyTel of Alabama, LLC - Northern Alabama	AL	34,979	24,113	10,866	31.06
CenturyTel of Alabama, LLC - Southern Alabama	AL	42,908	25,546	17,362	40.46
AT&T - BellSouth - Alabama	AL	277,867	185,926	91,288	32.85
Verizon California - Contel - Arizona	AZ	1,467	933	226	15.41
Qwest - Arizona	AZ	264,426	29,222	235,151	88.93
AT&T - Southwestern Bell - Arkansas	AR	132,227	57,347	73,695	55.73
Verizon California - Contel - California	CA	95,307	37,492	57,624	60.46
Citizens Telecom. of California - Shasta - California	CA	42,380	11,553	30,827	72.74
Verizon - Northwest - West Coast California	CA	558	704	(145)	(25.99)
Verizon California - GTE - California	CA	547,185	205,657	340,350	62.20
AT&T - Pacific Telesis - Pacific Bell - California	CA	1,297,917	528,564	768,476	59.21
Qwest - Colorado	CO	492,819	165,522	327,249	66.40
AT&T - Southern New England Telephone	CT	184,977	43,094	137,737	74.46
Verizon Delaware, LLC	DE	(34,345)	(26,955)	(7,404)	21.56
Verizon Washington, D.C.	DC	129,734	65,323	64,404	49.64
Verizon Florida, LLC	FL	132,697	(9,007)	141,630	106.73
AT&T - BellSouth - Florida	FL	687,535	459,016	226,386	32.93
Embarq - Florida	FL	116,298	8,992	107,307	92.27
Windstream Georgia Communications	GA	88,238	57,440	30,786	34.89
AT&T - BellSouth - Georgia	GA	417,681	223,060	193,123	46.24
Hawaiian Telcom Communications, Inc.	HI	3,459	(54,297)	57,621	1,665.83
Verizon - Northwest - Idaho	ID	25,750	6,119	18,562	72.09
Qwest - Idaho South	ID	101,927	45,734	56,179	55.12
Qwest - Idaho North	ID	6,894	3,497	3,395	49.25
Verizon North - Contel/Illinois	IL	17,173	5,226	11,943	69.55
Verizon South - Illinois	IL	759	(17)	775	102.11
Verizon North - Illinois	IL	67,985	12,892	55,073	81.01
AT&T - Ameritech - Illinois Bell	IL	570,524	302,856	264,910	46.43
Verizon North - Contel/Indiana	IN	28,991	11,492	17,489	60.33
Verizon North - Indiana	IN	60,039	11,586	48,420	80.65
AT&T - Ameritech - Indiana Bell	IN	166,630	69,727	95,964	57.59
Embarq - United Telephone Company of Indiana	IN	48,011	26,088	21,923	45.66
Iowa Telecommunications Services - Iowa	IA	26,122	17,950	8,172	31.28
Iowa Telecommunications Services - Iowa North	IA	30,758	24,497	6,260	20.35
Iowa Telecommunications Services - Iowa System	IA	9,684	7,470	2,214	22.86
Qwest - Iowa	IA	145,334	61,777	83,532	57.48
AT&T - Southwestern Bell - Kansas	KS	85,835	13,296	70,226	81.82
Windstream Kentucky East - London	KY	16,949	10,208	6,669	39.35
Windstream Kentucky East - Lexington	KY	66,530	29,545	33,175	49.86
Cincinnati Bell Telephone - Kentucky	KY	23,348	25,006	(1,648)	(7.06)
AT&T - BellSouth - Kentucky	KY	135,652	77,988	57,325	42.26
AT&T - BellSouth - Louisiana	LA	187,245	123,207	63,155	33.73
Verizon New England - Maine	ME	49,639	16,975	32,668	65.81
Verizon Maryland	MD	405,339	210,277	195,031	48.12
Verizon New England - Massachusetts	MA	20,092	(63,441)	83,567	415.92
Verizon North - Michigan	MI	71,928	38,095	33,812	47.01
AT&T - Ameritech - Michigan Bell	MI	351,511	144,039	206,428	58.73
Qwest - Minnesota	MN	376,138	221,460	154,664	41.12
AT&T - BellSouth - Mississippi	MS	223,680	152,322	70,830	31.67
CenturyTel of Missouri - Central Missouri	MO	19,170	11,034	8,136	42.44
CenturyTel of Missouri - Belle-Hermann	MO	1,027	443	584	56.86
CenturyTel of Missouri - Southern Missouri	MO	6,436	4,486	1,950	30.30
CenturyTel of Missouri - Southwest Missouri	MO	48,359	33,265	15,094	31.21
AT&T - Southwestern Bell - Missouri	MO	154,652	26,005	124,199	80.31
Embarq - United Telephone of Missouri	MO	49,250	31,766	17,485	35.50
Qwest - Montana	MT	58,433	27,268	31,153	53.31
Windstream - Nebraska	NE	43,313	31,301	9,539	22.02
Qwest - Nebraska	NE	70,475	25,669	44,802	63.57
Embarq - Central Telephone - Nevada	NV	43,994	(18,366)	62,361	141.75
Verizon - Contel Nevada	NV	6,241	1,069	5,171	82.86
AT&T - Pacific Telesis - Nevada Bell	NV	20,207	17	19,443	96.22

Table 11.5
Net Income - Continued
(\$000) - 2007

Study Area	State Code	Subject to Separations	Interstate	Intrastate	Percent Interstate
Verizon New England - New Hampshire	NH	\$1,636	(\$21,425)	\$23,068	1,410.02
Verizon New Jersey	NJ	401,444	112,161	289,204	72.04
Embarq - United Telephone Company of New Jersey	NJ	14,951	(2,280)	17,232	115.26
Qwest - New Mexico	NM	116,346	25,334	90,998	78.21
Windstream/Valor Telecom. of Texas - New Mexico 1	NM	15,336	11,970	3,363	21.93
Windstream/Valor Telecom. of Texas - New Mexico 2	NM	7,378	3,400	3,977	53.90
Citizens Telecom. of New York - Red Hook	NY	5,094	3,455	1,639	32.18
Citizens Telecom. of New York - Upstate	NY	84,143	57,086	27,057	32.16
Citizens Telecom. of New York - Western Counties	NY	8,716	5,914	2,802	32.15
Verizon New York Telephone	NY	(515,338)	(490,127)	(25,239)	4.90
Citizens - Frontier Cos. - Rochester Telephone	NY	98,877	86,684	12,193	12.33
Windstream North Carolina	NC	47,306	26,035	21,271	44.96
Embarq - Central Telephone - North Carolina	NC	23,035	12,183	10,852	47.11
Verizon South - Contel - North Carolina	NC	13,306	4,680	8,618	64.77
Verizon South - North Carolina	NC	11,214	(1,307)	12,517	111.62
AT&T - BellSouth - North Carolina	NC	204,942	120,354	83,858	40.92
Embarq - Carolina Tel. & Tel. - North Carolina	NC	173,129	92,628	80,501	46.50
Qwest - North Dakota	ND	29,072	12,133	16,936	58.26
Windstream - Western Reserve Telephone - Ohio	OH	54,889	34,885	20,005	36.45
Cincinnati Bell Telephone Company - Ohio	OH	129,902	66,645	63,799	49.11
Verizon North - Ohio	OH	93,054	51,376	41,635	44.74
AT&T - Ameritech - Ohio Bell	OH	277,542	94,286	183,267	66.03
Embarq - United Telephone Company of Ohio	OH	71,089	43,045	28,044	39.45
AT&T - Southwestern Bell - Oklahoma	OK	139,715	44,107	93,014	66.57
Windstream/Valor Telecom. of Texas - Oklahoma	OK	8,555	1,207	7,348	85.89
Verizon Northwest - Oregon	OR	30,359	(9,412)	39,761	130.97
Qwest - Oregon	OR	161,920	50,562	111,333	68.76
Windstream of Pennsylvania	PA	59,099	38,831	20,268	34.29
Verizon North - Contel/Pennsylvania	PA	3,611	558	3,050	84.46
Verizon North - Contel/Quaker State	PA	6,104	2,272	3,830	62.75
Verizon North - Pennsylvania	PA	31,497	4,310	27,142	86.17
Verizon Pennsylvania	PA	358,129	82,619	275,389	76.90
Embarq - United Telephone Co. of Pennsylvania	PA	73,012	47,073	25,939	35.53
Puerto Rico Telephone Company - Central	PR	(24,080)	(27,601)	3,522	(14.63)
Puerto Rico Telephone Company	PR	160,196	128,537	31,659	19.76
Verizon New England - Rhode Island	RI	(2,230)	(13,370)	11,149	(499.96)
Verizon South - Contel - South Carolina	SC	87	(1,032)	1,117	1,283.91
Verizon South - South Carolina	SC	13,622	9,328	4,293	31.52
AT&T - BellSouth - South Carolina	SC	159,418	101,834	57,153	35.85
Qwest - South Dakota	SD	26,456	9,690	16,765	63.37
AT&T - BellSouth - Tennessee	TN	252,353	161,560	90,044	35.68
Embarq - United Telephone - Southeast - Tennessee	TN	29,459	9,336	20,123	68.31
Embarq - Centel Telephone Co. of Texas	TX	28,033	15,554	12,477	44.51
Verizon Southwest - Contel Texas	TX	602	(2,755)	3,354	557.14
Verizon Southwest - Texas	TX	119,725	28,778	90,918	75.94
AT&T - Southwestern Bell - Texas	TX	698,847	277,633	401,149	57.40
Embarq - United Telephone Company of Texas	TX	31,622	20,503	11,118	35.16
Windstream/Valor Telecom. of Texas - Texas	TX	125,118	104,540	20,067	16.04
Qwest - Utah	UT	150,545	37,400	113,115	75.14
Verizon New England - Vermont	VT	23,354	6,352	17,002	72.80
Embarq - Central Telephone Company of Virginia	VA	45,566	23,908	21,658	47.53
Verizon South - Contel/Virginia	VA	85,445	26,586	58,855	68.88
Verizon Virginia	VA	304,374	55,325	249,016	81.81
Verizon South - Virginia	VA	6,734	3,966	2,768	41.10
Embarq - United Telephone Co. - Southeast - Virginia	VA	10,909	7,756	3,153	28.90
Verizon Northwest - Contel/Washington	WA	8,644	(547)	9,179	106.19
Verizon - Northwest - Washington	WA	57,729	(13,939)	71,605	124.04
Qwest - Washington	WA	79,977	(114,456)	194,403	243.07
Verizon West Virginia	WV	119,143	78,316	40,818	34.26
Verizon North - Wisconsin	WI	34,754	17,843	16,902	48.63
AT&T - Ameritech - Wisconsin Bell	WI	152,314	50,067	99,976	65.64
Qwest - Wyoming	WY	50,916	17,423	33,486	65.77

Table 11.6
Average Net Investment
(\$000) - 2007

Study Area	State Code	Subject to Separations	Interstate	Intrastate	Percent Interstate	Percent Rate of Return
All Reporting Local Exchange Companies		\$65,773,328	\$46,117,371	\$24,175,173	36.76	11.81
Bell Operating Companies		57,906,660	40,037,339	22,357,366	38.61	10.46
Other Reporting Local Exchange Companies		7,866,668	6,080,032	1,817,807	23.11	20.75
CenturyTel of Alabama, LLC - Northern Alabama	AL	86,437	66,420	20,564	23.79	36.30
CenturyTel of Alabama, LLC - Southern Alabama	AL	130,158	95,978	35,026	26.91	26.62
AT&T - BellSouth - Alabama	AL	917,553	695,381	334,665	36.47	26.74
Verizon California - Contel - Arizona	AZ	1,441	1,437	306	21.24	64.93
Qwest - Arizona	AZ	1,308,255	839,247	508,173	38.84	3.48
AT&T - Southwestern Bell - Arkansas	AR	230,790	128,858	87,231	37.80	44.50
Verizon California - Contel - California	CA	256,132	192,753	66,061	25.79	19.45
Citizens Telecom. of California - Shasta - California	CA	114,023	81,052	32,971	28.92	14.25
Verizon - Northwest - West Coast California	CA	8,472	6,075	2,622	30.95	11.59
Verizon California - GTE - California	CA	1,472,545	1,044,382	829,991	56.36	19.69
AT&T - Pacific Telesis - Pacific Bell - California	CA	3,637,748	2,712,831	1,207,485	33.19	19.48
Qwest - Colorado	CO	1,959,772	1,461,217	538,705	27.49	11.33
AT&T - Southern New England Telephone	CT	788,707	530,151	340,420	43.16	8.13
Verizon Delaware, LLC	DE	390,603	280,833	119,881	30.69	(9.60)
Verizon Washington, D.C.	DC	340,578	211,973	153,436	45.05	30.82
Verizon Florida, LLC	FL	1,477,833	1,130,990	415,071	28.09	(0.80)
AT&T - BellSouth - Florida	FL	2,012,177	1,549,308	865,636	43.02	29.63
Embarq - Florida	FL	1,565,942	1,249,956	321,606	20.54	0.72
Windstream Georgia Communications	GA	260,310	182,744	79,016	30.35	31.43
AT&T - BellSouth - Georgia	GA	2,500,840	1,772,391	1,005,757	40.22	12.59
Hawaiian Telcom Communications, Inc.	HI	634,983	471,974	164,538	25.91	(11.50)
Verizon - Northwest - Idaho	ID	74,393	54,380	26,256	35.29	11.25
Qwest - Idaho South	ID	252,019	172,103	88,864	35.26	26.57
Qwest - Idaho North	ID	18,236	12,478	6,388	35.03	28.03
Verizon North - Contel/Illinois	IL	18,243	7,217	23,790	130.41	72.41
Verizon South - Illinois	IL	30,777	22,621	5,441	17.68	(0.08)
Verizon North - Illinois	IL	118,317	62,088	149,392	126.26	20.76
AT&T - Ameritech - Illinois Bell	IL	1,583,453	1,148,832	649,170	41.00	26.36
Verizon North - Contel/Indiana	IN	36,413	21,498	24,522	67.34	53.46
Verizon North - Indiana	IN	311,015	194,555	180,484	58.03	5.96
AT&T - Ameritech - Indiana Bell	IN	312,288	113,351	252,618	80.89	61.51
Embarq - United Telephone Company of Indiana	IN	129,171	104,464	25,044	19.39	24.97
Iowa Telecommunications Services - Iowa	IA	72,793	56,142	15,916	21.86	31.97
Iowa Telecommunications Services - Iowa North	IA	69,474	53,974	14,396	20.72	45.39
Iowa Telecommunications Services - Iowa System	IA	88,561	67,560	20,406	23.04	11.06
Qwest - Iowa	IA	425,065	295,726	141,404	33.27	20.89
AT&T - Southwestern Bell - Kansas	KS	506,442	371,409	118,168	23.33	3.58
Windstream Kentucky East - London	KY	95,186	73,507	21,994	23.11	13.89
Windstream Kentucky East - Lexington	KY	169,733	128,352	42,839	25.24	23.02
Cincinnati Bell Telephone - Kentucky	KY	85,508	65,524	19,949	23.33	38.16
AT&T - BellSouth - Kentucky	KY	440,410	338,747	168,545	38.27	23.02
AT&T - BellSouth - Louisiana	LA	667,954	544,116	284,998	42.67	22.64
Verizon New England - Maine	ME	323,207	223,306	95,653	29.59	7.60
Verizon Maryland	MD	1,254,546	738,499	593,818	47.33	28.47
Verizon New England - Massachusetts	MA	1,541,428	863,466	746,761	48.45	(7.35)
Verizon North - Michigan	MI	130,718	86,701	136,914	104.74	43.94
AT&T - Ameritech - Michigan Bell	MI	841,960	523,597	484,867	57.59	27.51
Qwest - Minnesota	MN	776,025	487,542	326,158	42.03	45.42
AT&T - BellSouth - Mississippi	MS	689,184	527,123	267,945	38.88	28.90
CenturyTel of Missouri - Central Missouri	MO	92,869	70,323	22,904	24.66	15.69
CenturyTel of Missouri - Belle-Hermann	MO	5,032	3,581	1,476	29.33	12.37
CenturyTel of Missouri - Southern Missouri	MO	13,318	9,953	3,464	26.01	45.07
CenturyTel of Missouri - Southwest Missouri	MO	254,063	194,313	60,673	23.88	17.12
AT&T - Southwestern Bell - Missouri	MO	663,871	344,831	286,760	43.20	7.54
Embarq - United Telephone of Missouri	MO	169,866	137,726	33,517	19.73	23.06
Qwest - Montana	MT	(75,053)	118,554	52,152	(69.49)	23.00
Windstream - Nebraska	NE	81,362	58,415	23,876	29.35	53.58
Qwest - Nebraska	NE	174,421	121,139	65,481	37.54	21.19
Embarq - Central Telephone - Nevada	NV	486,004	394,544	93,938	19.33	(4.65)
Verizon - Contel Nevada	NV	29,798	20,150	10,964	36.79	5.31
AT&T - Pacific Telesis - Nevada Bell	NV	200,651	149,204	63,064	31.43	0.01

Table 11.6
Average Net Investment - Continued
(\$000) - 2007

Study Area	State Code	Subject to Separations	Interstate	Intrastate	Percent Interstate	Percent Rate of Return
Verizon New England - New Hampshire	NH	\$540,190	\$354,706	\$179,868	33.30	(6.04)
Verizon New Jersey	NJ	1,051,342	335,755	866,590	82.43	33.41
Embarq - United Telephone Company of New Jersey	NJ	143,565	117,597	26,719	18.61	(1.94)
Qwest - New Mexico	NM	415,402	313,529	116,194	27.97	8.08
Windstream/Valor Telecom. of Texas - New Mexico 1	NM	32,158	18,632	13,783	42.86	64.24
Windstream/Valor Telecom. of Texas - New Mexico 2	NM	39,701	26,607	13,314	33.54	12.78
Citizens Telecom. of New York - Red Hook	NY	16,099	11,789	4,310	26.77	29.31
Citizens Telecom. of New York - Upstate	NY	265,965	194,739	71,226	26.78	29.31
Citizens Telecom. of New York - Western Counties	NY	27,555	20,177	7,378	26.78	29.31
Verizon New York Telephone	NY	6,161,109	4,419,690	1,890,703	30.69	(11.09)
Citizens - Frontier Cos. - Rochester Telephone	NY	433,399	308,320	125,079	28.86	28.11
Windstream North Carolina	NC	193,361	139,320	54,980	28.43	18.69
Embarq - Central Telephone - North Carolina	NC	162,476	131,949	31,359	19.30	9.23
Verizon South - Contel - North Carolina	NC	84,498	60,522	25,244	29.88	7.73
Verizon South - North Carolina	NC	92,565	65,006	38,210	41.28	(2.01)
AT&T - BellSouth - North Carolina	NC	1,099,668	814,293	420,444	38.23	14.78
Embarq - Carolina Tel. & Tel. - North Carolina	NC	688,552	546,057	145,395	21.12	16.96
Qwest - North Dakota	ND	75,494	51,234	29,847	39.54	23.68
Windstream - Western Reserve Telephone - Ohio	OH	98,304	71,273	27,726	28.20	48.95
Cincinnati Bell Telephone Company - Ohio	OH	208,172	162,850	45,125	21.68	40.92
Verizon North - Ohio	OH	161,565	116,043	140,081	86.70	44.27
AT&T - Ameritech - Ohio Bell	OH	1,145,702	861,277	434,389	37.91	10.95
Embarq - United Telephone Company of Ohio	OH	255,726	213,074	42,243	16.52	20.20
AT&T - Southwestern Bell - Oklahoma	OK	513,173	386,589	107,029	20.86	11.41
Windstream/Valor Telecom. of Texas - Oklahoma	OK	88,736	69,309	19,793	22.31	1.74
Verizon Northwest - Oregon	OR	367,057	248,098	133,179	36.28	(3.79)
Qwest - Oregon	OR	751,448	541,654	242,472	32.27	9.33
Windstream of Pennsylvania	PA	136,085	96,348	40,537	29.79	40.30
Verizon North - Contel/Pennsylvania	PA	7,243	3,245	11,314	156.21	17.20
Verizon North - Contel/Quaker State	PA	7,243	3,245	14,198	196.02	70.02
Verizon North - Pennsylvania	PA	58,256	24,637	92,677	159.09	17.49
Verizon Pennsylvania	PA	2,398,443	1,697,571	878,894	36.64	4.87
Embarq - United Telephone Co. of Pennsylvania	PA	173,058	142,577	31,282	18.08	33.02
Puerto Rico Telephone Company - Central	PR	18,805	13,704	5,766	30.66	(201.41)
Puerto Rico Telephone Company	PR	(19,457)	(19,817)	4,603	(23.66)	(648.62)
Verizon New England - Rhode Island	RI	200,086	117,262	80,861	40.41	(11.40)
Verizon South - Contel - South Carolina	SC	22,957	17,606	5,599	24.39	(5.86)
Verizon South - South Carolina	SC	80,941	64,240	22,434	27.72	14.52
AT&T - BellSouth - South Carolina	SC	553,265	408,473	220,465	39.85	24.93
Qwest - South Dakota	SD	142,756	96,794	51,391	36.00	10.01
AT&T - BellSouth - Tennessee	TN	926,656	689,307	374,211	40.38	23.44
Embarq - United Telephone - Southeast - Tennessee	TN	121,522	98,725	22,866	18.82	9.46
Embarq - Centel Telephone Co. of Texas	TX	183,791	148,156	36,321	19.76	10.50
Verizon Southwest - Contel Texas	TX	55,067	43,469	17,725	32.19	(6.34)
Verizon Southwest - Texas	TX	1,149,763	805,343	432,359	37.60	3.57
AT&T - Southwestern Bell - Texas	TX	4,449,133	2,759,195	1,597,857	35.91	10.06
Embarq - United Telephone Company of Texas	TX	170,920	132,135	39,715	23.24	15.52
Windstream/Valor Telecom. of Texas - Texas	TX	167,998	113,591	55,535	33.06	92.03
Qwest - Utah	UT	629,979	436,164	213,256	33.85	8.57
Verizon New England - Vermont	VT	164,208	(937,923)	72,208	43.97	(0.68)
Embarq - Central Telephone Company of Virginia	VA	225,818	177,628	49,302	21.83	13.46
Verizon South - Contel/Virginia	VA	321,470	226,727	109,141	33.95	11.73
Verizon Virginia	VA	1,856,525	1,307,862	616,839	33.23	4.23
Verizon South - Virginia	VA	11,374	8,897	3,924	34.50	44.58
Embarq - United Telephone Co. - Southeast - Virginia	VA	64,549	50,764	13,875	21.50	15.28
Verizon Northwest - Contel/Washington	WA	84,556	67,185	19,162	22.66	(0.81)
Verizon - Northwest - Washington	WA	717,511	570,675	176,964	24.66	(2.44)
Qwest - Washington	WA	1,380,497	1,070,432	360,438	26.11	(10.69)
Verizon West Virginia	WV	147,070	73,906	99,266	67.50	105.97
Verizon North - Wisconsin	WI	100,929	68,785	76,961	76.25	25.94
AT&T - Ameritech - Wisconsin Bell	WI	360,096	168,389	256,569	71.25	29.73
Qwest - Wyoming	WY	92,228	53,282	45,468	49.30	32.70

Table 11.7
Total Operating Revenues
(\$000) - 2007

Study Area	State Code	Subject to Separations	Interstate	Intrastate	Percent Interstate
All Reporting Local Exchange Companies		\$89,867,732	\$56,473,584	\$33,394,141	37.16
Bell Operating Companies		81,881,493	50,895,357	30,986,132	37.84
Other Reporting Local Exchange Companies		7,986,239	5,578,227	2,408,009	30.15
CenturyTel of Alabama, LLC - Northern Alabama	AL	87,810	64,844	22,966	26.15
CenturyTel of Alabama, LLC - Southern Alabama	AL	114,474	78,307	36,167	31.59
AT&T - BellSouth - Alabama	AL	1,212,246	839,398	372,849	30.76
Verizon California - Contel - Arizona	AZ	6,815	4,313	2,501	36.70
Qwest - Arizona	AZ	1,418,319	757,739	660,582	46.57
AT&T - Southwestern Bell - Arkansas	AR	681,255	441,665	239,590	35.17
Verizon California - Contel - California	CA	315,942	179,257	136,685	43.26
Citizens Telecom. of California - Shasta - California	CA	111,306	63,973	47,333	42.53
Verizon - Northwest - West Coast California	CA	8,085	6,345	1,740	21.52
Verizon California - GTE - California	CA	2,393,161	1,459,317	933,844	39.02
AT&T - Pacific Telesis - Pacific Bell - California	CA	8,293,546	5,388,971	2,904,575	35.02
Qwest - Colorado	CO	1,760,157	990,489	769,668	43.73
AT&T - Southern New England Telephone	CT	1,367,305	855,304	512,001	37.45
Verizon Delaware, LLC	DE	322,051	174,098	147,953	45.94
Verizon Washington, D.C.	DC	547,163	299,280	247,883	45.30
Verizon Florida, LLC	FL	1,314,880	756,671	558,209	42.45
AT&T - BellSouth - Florida	FL	3,474,412	2,361,399	1,113,012	32.03
Embarq - Florida	FL	1,113,189	742,017	371,172	33.34
Windstream Georgia Communications	GA	233,822	160,710	73,112	31.27
AT&T - BellSouth - Georgia	GA	2,543,414	1,636,363	907,051	35.66
Hawaiian Telcom Communications, Inc.	HI	383,628	231,341	152,287	39.70
Verizon - Northwest - Idaho	ID	107,367	54,854	52,513	48.91
Qwest - Idaho South	ID	313,526	176,752	136,773	43.62
Qwest - Idaho North	ID	19,065	11,028	8,035	42.15
Verizon North - Contel/Illinois	IL	71,434	41,383	30,051	42.07
Verizon South - Illinois	IL	16,260	10,775	5,485	33.73
Verizon North - Illinois	IL	341,425	207,321	134,104	39.28
AT&T - Ameritech - Illinois Bell	IL	3,173,078	2,148,308	1,024,771	32.30
Verizon North - Contel/Indiana	IN	114,294	68,207	46,087	40.32
Verizon North - Indiana	IN	440,039	258,094	181,945	41.35
AT&T - Ameritech - Indiana Bell	IN	1,104,192	722,756	381,436	34.54
Embarq - United Telephone Company of Indiana	IN	139,421	94,923	44,498	31.92
Iowa Telecommunications Services - Iowa	IA	58,592	42,098	16,494	28.15
Iowa Telecommunications Services - Iowa North	IA	73,355	55,223	18,131	24.72
Iowa Telecommunications Services - Iowa System	IA	42,227	31,063	11,164	26.44
Qwest - Iowa	IA	577,877	335,421	242,455	41.96
AT&T - Southwestern Bell - Kansas	KS	675,300	395,444	279,858	41.44
Windstream Kentucky East - London	KY	65,629	47,409	18,220	27.76
Windstream Kentucky East - Lexington	KY	279,419	187,016	92,402	33.07
Cincinnati Bell Telephone - Kentucky	KY	111,384	91,656	19,728	17.71
AT&T - BellSouth - Kentucky	KY	689,054	463,073	225,981	32.80
AT&T - BellSouth - Louisiana	LA	1,247,737	883,829	363,909	29.17
Verizon New England - Maine	ME	436,709	286,877	149,832	34.31
Verizon Maryland	MD	2,053,622	1,192,415	861,207	41.94
Verizon New England - Massachusetts	MA	2,206,580	1,293,231	913,349	41.39
Verizon North - Michigan	MI	362,024	246,711	115,313	31.85
AT&T - Ameritech - Michigan Bell	MI	2,408,465	1,613,285	795,179	33.02
Qwest - Minnesota	MN	1,024,875	579,518	445,359	43.45
AT&T - BellSouth - Mississippi	MS	915,596	662,609	252,987	27.63
CenturyTel of Missouri - Central Missouri	MO	56,767	39,621	17,146	30.20
CenturyTel of Missouri - Belle-Hermann	MO	3,334	2,090	1,244	37.31
CenturyTel of Missouri - Southern Missouri	MO	17,105	12,607	4,498	26.30
CenturyTel of Missouri - Southwest Missouri	MO	165,722	123,290	42,432	25.60
AT&T - Southwestern Bell - Missouri	MO	1,459,925	901,813	558,112	38.23
Embarq - United Telephone of Missouri	MO	162,963	117,024	45,940	28.19
Qwest - Montana	MT	215,894	128,823	87,070	40.33
Windstream - Nebraska	NE	139,912	101,197	38,715	27.67
Qwest - Nebraska	NE	295,554	166,360	129,195	43.71
Embarq - Central Telephone - Nevada	NV	420,471	266,473	153,999	36.63
Verizon - Contel Nevada	NV	26,442	12,055	14,387	54.41
AT&T - Pacific Telesis - Nevada Bell	NV	204,531	123,414	81,117	39.66

Table 11.7
Total Operating Revenues - Continued
(\$000) - 2007

Study Area	State Code	Subject to Separations	Interstate	Intrastate	Percent Interstate
Verizon New England - New Hampshire	NH	\$410,650	\$236,273	\$174,377	42.46
Verizon New Jersey	NJ	3,004,789	1,684,260	1,320,529	43.95
Embarq - United Telephone Company of New Jersey	NJ	106,332	67,034	39,298	36.96
Qwest - New Mexico	NM	521,309	284,019	237,290	45.52
Windstream/Valor Telecom. of Texas - New Mexico 1	NM	32,512	22,595	9,917	30.50
Windstream/Valor Telecom. of Texas - New Mexico 2	NM	26,261	16,029	10,232	38.96
Citizens Telecom. of New York - Red Hook	NY	11,223	7,923	3,300	29.40
Citizens Telecom. of New York - Upstate	NY	185,399	130,895	54,504	29.40
Citizens Telecom. of New York - Western Counties	NY	19,208	13,561	5,647	29.40
Verizon New York Telephone	NY	5,443,458	3,226,212	2,217,246	40.73
Citizens - Frontier Cos. - Rochester Telephone	NY	286,007	225,019	60,988	21.32
Windstream North Carolina	NC	136,085	88,407	47,678	35.04
Embarq - Central Telephone - North Carolina	NC	133,693	97,589	36,104	27.01
Verizon South - Contel - North Carolina	NC	92,985	58,759	34,226	36.81
Verizon South - North Carolina	NC	139,775	82,966	56,809	40.64
AT&T - BellSouth - North Carolina	NC	1,272,097	840,928	431,169	33.89
Embarq - Carolina Tel. & Tel. - North Carolina	NC	628,260	432,936	195,324	31.09
Qwest - North Dakota	ND	112,875	64,180	48,694	43.14
Windstream - Western Reserve Telephone - Ohio	OH	130,067	88,446	41,621	32.00
Cincinnati Bell Telephone Company - Ohio	OH	476,364	332,295	144,069	30.24
Verizon North - Ohio	OH	466,320	313,310	153,010	32.81
AT&T - Ameritech - Ohio Bell	OH	1,935,758	1,243,744	692,015	35.75
Embarq - United Telephone Company of Ohio	OH	323,396	230,960	92,436	28.58
AT&T - Southwestern Bell - Oklahoma	OK	847,025	512,828	334,195	39.46
Windstream/Valor Telecom. of Texas - Oklahoma	OK	56,328	37,957	18,371	32.61
Verizon Northwest - Oregon	OR	282,628	157,116	125,512	44.41
Qwest - Oregon	OR	733,790	417,977	315,813	43.04
Windstream of Pennsylvania	PA	147,366	103,653	43,712	29.66
Verizon North - Contel/Pennsylvania	PA	32,217	20,810	11,407	35.41
Verizon North - Contel/Quaker State	PA	24,802	14,417	10,386	41.88
Verizon North - Pennsylvania	PA	255,503	148,468	107,034	41.89
Verizon Pennsylvania	PA	3,009,086	1,716,155	1,292,931	42.97
Embarq - United Telephone Co. of Pennsylvania	PA	227,562	165,444	62,118	27.30
Puerto Rico Telephone Company - Central	PR	65,147	36,969	28,178	43.25
Puerto Rico Telephone Company	PR	692,815	499,082	193,733	27.96
Verizon New England - Rhode Island	RI	235,486	136,781	98,705	41.92
Verizon South - Contel - South Carolina	SC	13,506	8,384	5,121	37.92
Verizon South - South Carolina	SC	113,329	73,182	40,147	35.43
AT&T - BellSouth - South Carolina	SC	893,697	623,189	270,508	30.27
Qwest - South Dakota	SD	122,457	70,702	51,755	42.26
AT&T - BellSouth - Tennessee	TN	1,417,799	972,406	445,393	31.41
Embarq - United Telephone - Southeast - Tennessee	TN	133,603	89,812	43,791	32.78
Embarq - Centel Telephone Co. of Texas	TX	140,460	102,429	38,030	27.08
Verizon Southwest - Contel Texas	TX	62,076	42,133	19,942	32.13
Verizon Southwest - Texas	TX	1,078,072	663,805	414,268	38.43
AT&T - Southwestern Bell - Texas	TX	5,945,149	3,929,164	2,015,985	33.91
Embarq - United Telephone Company of Texas	TX	128,079	94,472	33,607	26.24
Windstream/Valor Telecom. of Texas - Texas	TX	259,444	198,677	60,766	23.42
Qwest - Utah	UT	632,125	334,537	297,587	47.08
Verizon New England - Vermont	VT	220,871	138,102	82,768	37.47
Embarq - Central Telephone Company of Virginia	VA	184,209	130,039	54,170	29.41
Verizon South - Contel/Virginia	VA	391,173	221,037	170,136	43.49
Verizon Virginia	VA	1,941,961	1,066,806	875,155	45.07
Verizon South - Virginia	VA	26,989	17,295	9,694	35.92
Embarq - United Telephone Co. - Southeast - Virginia	VA	59,517	44,463	15,054	25.29
Verizon Northwest - Contel/Washington	WA	55,837	30,929	24,908	44.61
Verizon - Northwest - Washington	WA	462,454	252,796	209,658	45.34
Qwest - Washington	WA	1,204,984	697,287	507,697	42.13
Verizon West Virginia	WV	548,265	355,716	192,549	35.12
Verizon North - Wisconsin	WI	193,055	128,518	64,537	33.43
AT&T - Ameritech - Wisconsin Bell	WI	1,019,422	650,253	369,169	36.21
Qwest - Wyoming	WY	174,475	93,607	80,867	46.35

Table 11.8
Other Operating Income or Loss
(\$000) - 2007

Study Area	State Code	Subject to Separations	Interstate	Intrastate	Percent Interstate
All Reporting Local Exchange Companies		\$362,389	\$258,015	\$104,234	28.76
Bell Operating Companies		362,433	258,059	104,234	28.76
Other Reporting Local Exchange Companies		(44)	(44)	0	0.00
CenturyTel of Alabama, LLC - Northern Alabama	AL	0	0	0	0.00
CenturyTel of Alabama, LLC - Southern Alabama	AL	0	0	0	0.00
AT&T - BellSouth - Alabama	AL	554	405	148	26.71
Verizon California - Contel - Arizona	AZ	1	0	0	0.00
Qwest - Arizona	AZ	165	123	42	25.45
AT&T - Southwestern Bell - Arkansas	AR	711	512	199	27.99
Verizon California - Contel - California	CA	1,881	1,421	460	24.46
Citizens Telecom. of California - Shasta - California	CA	0	0	0	0.00
Verizon - Northwest - West Coast California	CA	0	0	0	0.00
Verizon California - GTE - California	CA	59,920	44,838	15,082	25.17
AT&T - Pacific Telesis - Pacific Bell - California	CA	100,061	73,551	26,510	26.49
Qwest - Colorado	CO	218	158	61	27.98
AT&T - Southern New England Telephone	CT	2,461	1,721	739	30.03
Verizon Delaware, LLC	DE	16	11	5	31.25
Verizon Washington, D.C.	DC	9,227	5,427	3,800	41.18
Verizon Florida, LLC	FL	5,641	4,084	1,557	27.60
AT&T - BellSouth - Florida	FL	2,571	1,863	707	27.50
Embarq - Florida	FL	0	0	0	0.00
Windstream Georgia Communications	GA	0	0	0	0.00
AT&T - BellSouth - Georgia	GA	14,546	10,361	4,185	28.77
Hawaiian Telcom Communications, Inc.	HI	269	202	(67)	(24.91)
Verizon - Northwest - Idaho	ID	556	400	156	28.06
Qwest - Idaho South	ID	1	0	0	0.00
Qwest - Idaho North	ID	0	0	0	0.00
Verizon North - Contel/Illinois	IL	1	1	0	0.00
Verizon South - Illinois	IL	(1)	(1)	0	0.00
Verizon North - Illinois	IL	1,735	1,316	419	24.15
AT&T - Ameritech - Illinois Bell	IL	24,942	19,025	5,916	23.72
Verizon North - Contel/Indiana	IN	19	14	5	26.32
Verizon North - Indiana	IN	407	303	104	25.55
AT&T - Ameritech - Indiana Bell	IN	612	451	161	26.31
Embarq - United Telephone Company of Indiana	IN	0	0	0	0.00
Iowa Telecommunications Services - Iowa	IA	0	0	0	0.00
Iowa Telecommunications Services - Iowa North	IA	0	0	0	0.00
Iowa Telecommunications Services - Iowa System	IA	0	0	0	0.00
Qwest - Iowa	IA	241	172	69	28.63
AT&T - Southwestern Bell - Kansas	KS	96	67	29	30.21
Windstream Kentucky East - London	KY	0	0	0	0.00
Windstream Kentucky East - Lexington	KY	0	0	0	0.00
Cincinnati Bell Telephone - Kentucky	KY	0	0	0	0.00
AT&T - BellSouth - Kentucky	KY	283	207	75	26.50
AT&T - BellSouth - Louisiana	LA	701	523	178	25.39
Verizon New England - Maine	ME	36	25	11	30.56
Verizon Maryland	MD	595	401	194	32.61
Verizon New England - Massachusetts	MA	4,395	2,789	1,606	36.54
Verizon North - Michigan	MI	21	16	5	23.81
AT&T - Ameritech - Michigan Bell	MI	234	180	54	23.08
Qwest - Minnesota	MN	(67)	(50)	(17)	25.37
AT&T - BellSouth - Mississippi	MS	413	306	107	25.91
CenturyTel of Missouri - Central Missouri	MO	(44)	(44)	0	0.00
CenturyTel of Missouri - Belle-Hermann	MO	0	0	0	0.00
CenturyTel of Missouri - Southern Missouri	MO	0	0	0	0.00
CenturyTel of Missouri - Southwest Missouri	MO	0	0	0	0.00
AT&T - Southwestern Bell - Missouri	MO	1,486	1,022	464	31.22
Embarq - United Telephone of Missouri	MO	0	0	0	0.00
Qwest - Montana	MT	1	1	0	0.00
Windstream - Nebraska	NE	0	0	0	0.00
Qwest - Nebraska	NE	(2)	(1)	0	0.00
Embarq - Central Telephone - Nevada	NV	0	0	0	0.00
Verizon - Contel Nevada	NV	0	0	0	0.00
AT&T - Pacific Telesis - Nevada Bell	NV	76	53	23	30.26

Table 11.8
Other Operating Income or Loss - Continued
(\$000) - 2007

Study Area	State Code	Subject to Separations	Interstate	Intrastate	Percent Interstate
Verizon New England - New Hampshire	NH	\$32	\$21	\$11	34.38
Verizon New Jersey	NJ	1,170	778	391	33.42
Embarq - United Telephone Company of New Jersey	NJ	0	0	0	0.00
Qwest - New Mexico	NM	0	0	0	0.00
Windstream/Valor Telecom. of Texas - New Mexico 1	NM	0	0	0	0.00
Windstream/Valor Telecom. of Texas - New Mexico 2	NM	0	0	0	0.00
Citizens Telecom. of New York - Red Hook	NY	0	0	0	0.00
Citizens Telecom. of New York - Upstate	NY	0	0	0	0.00
Citizens Telecom. of New York - Western Counties	NY	0	0	0	0.00
Verizon New York Telephone	NY	84,472	55,479	28,993	34.32
Citizens - Frontier Cos. - Rochester Telephone	NY	0	0	0	0.00
Windstream North Carolina	NC	0	0	0	0.00
Embarq - Central Telephone - North Carolina	NC	0	0	0	0.00
Verizon South - Contel - North Carolina	NC	2	1	0	0.00
Verizon South - North Carolina	NC	789	578	211	26.74
AT&T - BellSouth - North Carolina	NC	509	367	142	27.90
Embarq - Carolina Tel. & Tel. - North Carolina	NC	0	0	0	0.00
Qwest - North Dakota	ND	(1)	(1)	0	0.00
Windstream - Western Reserve Telephone - Ohio	OH	0	0	0	0.00
Cincinnati Bell Telephone Company - Ohio	OH	0	0	0	0.00
Verizon North - Ohio	OH	183	138	45	24.59
AT&T - Ameritech - Ohio Bell	OH	2,385	1,758	626	26.25
Embarq - United Telephone Company of Ohio	OH	0	0	0	0.00
AT&T - Southwestern Bell - Oklahoma	OK	160	114	46	28.75
Windstream/Valor Telecom. of Texas - Oklahoma	OK	0	0	0	0.00
Verizon Northwest - Oregon	OR	1	1	0	0.00
Qwest - Oregon	OR	231	166	65	28.14
Windstream of Pennsylvania	PA	0	0	0	0.00
Verizon North - Contel/Pennsylvania	PA	3	2	1	33.33
Verizon North - Contel/Quaker State	PA	0	0	0	0.00
Verizon North - Pennsylvania	PA	181	138	43	23.76
Verizon Pennsylvania	PA	2,893	2,000	893	30.87
Embarq - United Telephone Co. of Pennsylvania	PA	0	0	0	0.00
Puerto Rico Telephone Company - Central	PR	0	0	0	0.00
Puerto Rico Telephone Company	PR	0	0	0	0.00
Verizon New England - Rhode Island	RI	5	4	2	40.00
Verizon South - Contel - South Carolina	SC	1	1	0	0.00
Verizon South - South Carolina	SC	(5)	(3)	(1)	20.00
AT&T - BellSouth - South Carolina	SC	328	242	87	26.52
Qwest - South Dakota	SD	24	17	7	29.17
AT&T - BellSouth - Tennessee	TN	1,150	840	311	27.04
Embarq - United Telephone - Southeast - Tennessee	TN	0	0	0	0.00
Embarq - Centel Telephone Co. of Texas	TX	0	0	0	0.00
Verizon Southwest - Contel Texas	TX	0	0	0	0.00
Verizon Southwest - Texas	TX	1,377	1,010	367	26.65
AT&T - Southwestern Bell - Texas	TX	4,568	3,152	1,416	31.00
Embarq - United Telephone Company of Texas	TX	0	0	0	0.00
Windstream/Valor Telecom. of Texas - Texas	TX	0	0	0	0.00
Qwest - Utah	UT	1	1	0	0.00
Verizon New England - Vermont	VT	32	22	10	31.25
Embarq - Central Telephone Company of Virginia	VA	0	0	0	0.00
Verizon South - Contel/Virginia	VA	6	4	1	16.67
Verizon Virginia	VA	13,205	9,144	4,060	30.75
Verizon South - Virginia	VA	133	98	36	27.07
Embarq - United Telephone Co. - Southeast - Virginia	VA	0	0	0	0.00
Verizon Northwest - Contel/Washington	WA	0	0	0	0.00
Verizon - Northwest - Washington	WA	7,234	5,384	1,850	25.57
Qwest - Washington	WA	5,335	3,964	1,370	25.68
Verizon West Virginia	WV	35	25	10	28.57
Verizon North - Wisconsin	WI	255	192	63	24.71
AT&T - Ameritech - Wisconsin Bell	WI	720	528	192	26.67
Qwest - Wyoming	WY	(4)	(3)	(1)	25.00

Table 11.9
Total Operating Expenses
(\$000) - 2007

Study Area	State Code	Subject to Separations	Interstate	Intrastate	Percent Interstate
All Reporting Local Exchange Companies		\$70,078,685	\$49,999,967	\$20,169,129	28.78
Bell Operating Companies		64,243,563	45,664,925	18,662,759	29.05
Other Reporting Local Exchange Companies		5,835,122	4,335,042	1,506,370	25.82
CenturyTel of Alabama, LLC - Northern Alabama	AL	52,771	40,684	12,087	22.90
CenturyTel of Alabama, LLC - Southern Alabama	AL	71,549	52,749	18,800	26.28
AT&T - BellSouth - Alabama	AL	792,589	569,661	223,898	28.25
Verizon California - Contel - Arizona	AZ	4,447	2,797	2,120	47.67
Qwest - Arizona	AZ	1,007,733	731,923	275,864	27.37
AT&T - Southwestern Bell - Arkansas	AR	419,136	300,150	120,810	28.82
Verizon California - Contel - California	CA	182,069	137,220	45,144	24.79
Citizens Telecom. of California - Shasta - California	CA	69,070	52,564	16,506	23.90
Verizon - Northwest - West Coast California	CA	7,194	5,204	1,990	27.66
Verizon California - GTE - California	CA	1,576,524	1,189,397	388,937	24.67
AT&T - Pacific Telesis - Pacific Bell - California	CA	6,052,472	4,458,791	1,595,030	26.35
Qwest - Colorado	CO	1,088,561	782,887	305,723	28.09
AT&T - Southern New England Telephone	CT	1,020,708	739,622	287,464	28.16
Verizon Delaware, LLC	DE	277,019	187,916	89,126	32.17
Verizon Washington, D.C.	DC	403,257	242,927	160,339	39.76
Verizon Florida, LLC	FL	1,185,119	850,268	334,965	28.26
AT&T - BellSouth - Florida	FL	2,577,508	1,827,310	753,380	29.23
Embarq - Florida	FL	865,211	646,605	218,606	25.27
Windstream Georgia Communications	GA	145,957	103,540	42,429	29.07
AT&T - BellSouth - Georgia	GA	1,934,849	1,341,645	595,439	30.77
Hawaiian Telcom Communications, Inc.	HI	373,685	278,825	94,860	25.39
Verizon - Northwest - Idaho	ID	72,774	50,594	23,825	32.74
Qwest - Idaho South	ID	156,791	107,902	48,901	31.19
Qwest - Idaho North	ID	8,951	6,162	2,790	31.17
Verizon North - Contel/Illinois	IL	45,739	34,183	11,561	25.28
Verizon South - Illinois	IL	15,451	11,397	4,055	26.24
Verizon North - Illinois	IL	250,093	187,505	62,619	25.04
AT&T - Ameritech - Illinois Bell	IL	2,404,712	1,824,518	584,437	24.30
Verizon North - Contel/Indiana	IN	71,694	52,969	18,741	26.14
Verizon North - Indiana	IN	344,422	252,569	91,904	26.68
AT&T - Ameritech - Indiana Bell	IN	795,121	585,358	211,208	26.56
Embarq - United Telephone Company of Indiana	IN	91,464	68,872	22,592	24.70
Iowa Telecommunications Services - Iowa	IA	32,403	24,095	8,308	25.64
Iowa Telecommunications Services - Iowa North	IA	42,513	30,659	11,854	27.88
Iowa Telecommunications Services - Iowa System	IA	32,495	23,556	8,939	27.51
Qwest - Iowa	IA	328,999	228,562	100,459	30.53
AT&T - Southwestern Bell - Kansas	KS	494,082	343,132	154,511	31.27
Windstream Kentucky East - London	KY	48,773	37,272	11,572	23.73
Windstream Kentucky East - Lexington	KY	213,256	157,746	59,319	27.82
Cincinnati Bell Telephone - Kentucky	KY	88,061	66,669	21,376	24.27
AT&T - BellSouth - Kentucky	KY	474,224	341,955	132,772	28.00
AT&T - BellSouth - Louisiana	LA	955,942	701,952	255,325	26.71
Verizon New England - Maine	ME	367,253	264,628	102,619	27.94
Verizon Maryland	MD	1,598,761	1,092,087	506,722	31.69
Verizon New England - Massachusetts	MA	2,264,001	1,475,967	787,984	34.80
Verizon North - Michigan	MI	269,524	207,662	61,893	22.96
AT&T - Ameritech - Michigan Bell	MI	1,917,887	1,473,562	445,927	23.25
Qwest - Minnesota	MN	694,613	498,961	195,667	28.17
AT&T - BellSouth - Mississippi	MS	506,179	371,978	135,003	26.67
CenturyTel of Missouri - Central Missouri	MO	37,387	28,414	8,973	24.00
CenturyTel of Missouri - Belle-Hermann	MO	2,305	1,646	659	28.59
CenturyTel of Missouri - Southern Missouri	MO	10,662	8,116	2,546	23.88
CenturyTel of Missouri - Southwest Missouri	MO	117,211	89,907	27,304	23.29
AT&T - Southwestern Bell - Missouri	MO	1,097,663	752,579	351,928	32.06
Embarq - United Telephone of Missouri	MO	113,907	85,407	28,500	25.02
Qwest - Montana	MT	112,106	76,855	35,260	31.45
Windstream - Nebraska	NE	96,810	70,050	29,232	30.20
Qwest - Nebraska	NE	187,592	127,557	60,041	32.01
Embarq - Central Telephone - Nevada	NV	376,829	285,110	91,719	24.34
Verizon - Contel Nevada	NV	17,190	10,654	6,537	38.03
AT&T - Pacific Telesis - Nevada Bell	NV	168,120	118,299	50,970	30.32

Table 11.9
Total Operating Expenses - Continued
(\$000) - 2007

Study Area	State Code	Subject to Separations	Interstate	Intrastate	Percent Interstate
Verizon New England - New Hampshire	NH	\$420,665	\$280,957	\$139,695	33.21
Verizon New Jersey	NJ	2,609,160	1,772,216	837,063	32.08
Embarq - United Telephone Company of New Jersey	NJ	91,448	69,366	22,082	24.15
Qwest - New Mexico	NM	325,937	232,124	93,826	28.79
Windstream/Valor Telecom. of Texas - New Mexico 1	NM	17,209	10,646	6,566	38.15
Windstream/Valor Telecom. of Texas - New Mexico 2	NM	18,917	12,652	6,266	33.12
Citizens Telecom. of New York - Red Hook	NY	5,847	4,186	1,661	28.41
Citizens Telecom. of New York - Upstate	NY	96,590	69,143	27,447	28.42
Citizens Telecom. of New York - Western Counties	NY	10,008	7,163	2,845	28.43
Verizon New York Telephone	NY	6,564,715	4,372,515	2,192,243	33.39
Citizens - Frontier Cos. - Rochester Telephone	NY	203,865	152,972	50,893	24.96
Windstream North Carolina	NC	89,140	62,629	26,512	29.74
Embarq - Central Telephone - North Carolina	NC	110,744	85,473	25,271	22.82
Verizon South - Contel - North Carolina	NC	77,853	57,358	20,505	26.34
Verizon South - North Carolina	NC	133,631	98,401	35,235	26.37
AT&T - BellSouth - North Carolina	NC	988,270	697,467	291,886	29.54
Embarq - Carolina Tel. & Tel. - North Carolina	NC	455,547	340,620	114,927	25.23
Qwest - North Dakota	ND	65,768	44,755	21,016	31.95
Windstream - Western Reserve Telephone - Ohio	OH	75,260	53,621	21,639	28.75
Cincinnati Bell Telephone Company - Ohio	OH	353,251	272,275	80,404	22.76
Verizon North - Ohio	OH	359,250	270,213	89,104	24.80
AT&T - Ameritech - Ohio Bell	OH	1,456,813	1,070,617	386,179	26.51
Embarq - United Telephone Company of Ohio	OH	252,383	187,973	64,410	25.52
AT&T - Southwestern Bell - Oklahoma	OK	591,240	419,240	175,986	29.77
Windstream/Valor Telecom. of Texas - Oklahoma	OK	47,834	36,798	11,036	23.07
Verizon Northwest - Oregon	OR	227,481	165,287	62,209	27.35
Qwest - Oregon	OR	474,173	338,283	135,916	28.66
Windstream of Pennsylvania	PA	88,521	65,010	23,510	26.56
Verizon North - Contel/Pennsylvania	PA	29,038	22,301	6,741	23.21
Verizon North - Contel/Quaker State	PA	18,637	13,699	4,941	26.51
Verizon North - Pennsylvania	PA	201,285	151,521	49,831	24.76
Verizon Pennsylvania	PA	2,566,646	1,808,617	758,214	29.54
Embarq - United Telephone Co. of Pennsylvania	PA	154,345	118,133	36,212	23.46
Puerto Rico Telephone Company - Central	PR	89,226	64,570	24,656	27.63
Puerto Rico Telephone Company	PR	532,619	370,545	162,074	30.43
Verizon New England - Rhode Island	RI	259,186	181,748	77,427	29.87
Verizon South - Contel - South Carolina	SC	14,105	10,843	3,262	23.13
Verizon South - South Carolina	SC	97,627	73,359	24,270	24.86
AT&T - BellSouth - South Carolina	SC	631,428	462,091	169,978	26.92
Qwest - South Dakota	SD	85,804	58,535	27,272	31.78
AT&T - BellSouth - Tennessee	TN	1,035,251	741,114	295,269	28.52
Embarq - United Telephone - Southeast - Tennessee	TN	104,221	80,536	23,685	22.73
Embarq - Centel Telephone Co. of Texas	TX	112,555	86,974	25,581	22.73
Verizon Southwest - Contel Texas	TX	64,113	48,785	15,331	23.91
Verizon Southwest - Texas	TX	928,690	686,956	241,779	26.03
AT&T - Southwestern Bell - Texas	TX	4,392,285	3,078,106	1,345,048	30.62
Embarq - United Telephone Company of Texas	TX	96,574	74,057	22,517	23.32
Windstream/Valor Telecom. of Texas - Texas	TX	134,552	94,299	40,763	30.30
Qwest - Utah	UT	399,058	278,123	120,964	30.31
Verizon New England - Vermont	VT	188,996	130,846	58,149	30.77
Embarq - Central Telephone Company of Virginia	VA	137,202	105,016	32,186	23.46
Verizon South - Contel/Virginia	VA	276,380	200,191	76,194	27.57
Verizon Virginia	VA	1,553,854	1,085,185	468,719	30.16
Verizon South - Virginia	VA	20,904	15,078	5,827	27.88
Embarq - United Telephone Co. - Southeast - Virginia	VA	48,630	36,724	11,906	24.48
Verizon Northwest - Contel/Washington	WA	43,103	32,231	10,891	25.27
Verizon - Northwest - Washington	WA	377,438	279,491	98,043	25.98
Qwest - Washington	WA	817,900	594,850	223,079	27.27
Verizon West Virginia	WV	440,017	317,424	122,606	27.86
Verizon North - Wisconsin	WI	149,235	112,006	37,242	24.96
AT&T - Ameritech - Wisconsin Bell	WI	737,273	549,092	191,674	26.00
Qwest - Wyoming	WY	97,600	67,210	30,397	31.14

Table 11.10
Total Non-Operating Items
(\$000) - 2007

Study Area	State Code	Subject to Separations	Interstate	Intrastate	Percent Interstate
All Reporting Local Exchange Companies		(\$2,052,957)	(\$2,026,581)	(\$26,337)	1.28
Bell Operating Companies		(2,031,688)	(2,008,392)	(23,292)	1.15
Other Reporting Local Exchange Companies		(21,269)	(18,189)	(3,045)	14.32
CenturyTel of Alabama, LLC - Northern Alabama	AL	60	47	13	21.67
CenturyTel of Alabama, LLC - Southern Alabama	AL	17	12	5	29.41
AT&T - BellSouth - Alabama	AL	(32,182)	(32,390)	208	(0.65)
Verizon California - Contel - Arizona	AZ	23	23	0	0.00
Qwest - Arizona	AZ	(15,980)	(15,592)	(388)	2.43
AT&T - Southwestern Bell - Arkansas	AR	37,307	37,317	(10)	(0.03)
Verizon California - Contel - California	CA	(12,923)	(12,839)	(85)	0.66
Citizens Telecom. of California - Shasta - California	CA	(144)	(144)	0	0.00
Verizon - Northwest - West Coast California	CA	(55)	(38)	(17)	30.91
Verizon California - GTE - California	CA	1,187	1,824	(637)	(53.66)
AT&T - Pacific Telesis - Pacific Bell - California	CA	(4,256)	(3,083)	(1,173)	27.56
Qwest - Colorado	CO	43,389	43,619	(230)	(0.53)
AT&T - Southern New England Telephone	CT	(1,277)	(1,163)	(113)	8.85
Verizon Delaware, LLC	DE	(13,633)	(12,915)	(718)	5.27
Verizon Washington, D.C.	DC	(27,348)	(27,216)	(132)	0.48
Verizon Florida, LLC	FL	(89,626)	(89,684)	58	(0.06)
AT&T - BellSouth - Florida	FL	(83,348)	(83,455)	107	(0.13)
Embarq - Florida	FL	(1,574)	(1,279)	(296)	18.81
Windstream Georgia Communications	GA	(373)	(270)	(103)	27.61
AT&T - BellSouth - Georgia	GA	(85,066)	(83,001)	(2,064)	2.43
Hawaiian Telcom Communications, Inc.	HI	6,753	7,015	(261)	(3.86)
Verizon - Northwest - Idaho	ID	(5,017)	(5,015)	(1)	0.02
Qwest - Idaho South	ID	(132)	(87)	(45)	34.09
Qwest - Idaho North	ID	(7)	(5)	(3)	42.86
Verizon North - Contel/Illinois	IL	(113)	(110)	(3)	2.65
Verizon South - Illinois	IL	(144)	(143)	(1)	0.69
Verizon North - Illinois	IL	(3,316)	(3,311)	(5)	0.15
AT&T - Ameritech - Illinois Bell	IL	(173,690)	(173,407)	(283)	0.16
Verizon North - Contel/Indiana	IN	(3,526)	(3,503)	(24)	0.68
Verizon North - Indiana	IN	(10,791)	(10,762)	(29)	0.27
AT&T - Ameritech - Indiana Bell	IN	(2,223)	(2,030)	(193)	8.68
Embarq - United Telephone Company of Indiana	IN	(54)	(37)	(17)	31.48
Iowa Telecommunications Services - Iowa	IA	67	53	14	20.90
Iowa Telecommunications Services - Iowa North	IA	84	67	17	20.24
Iowa Telecommunications Services - Iowa System	IA	48	37	11	22.92
Qwest - Iowa	IA	(364)	(246)	(117)	32.14
AT&T - Southwestern Bell - Kansas	KS	1,034	1,155	(121)	(11.70)
Windstream Kentucky East - London	KY	(93)	(71)	(21)	22.58
Windstream Kentucky East - Lexington	KY	(367)	(275)	(92)	25.07
Cincinnati Bell Telephone - Kentucky	KY	(25)	(19)	0	0.00
AT&T - BellSouth - Kentucky	KY	(17,873)	(17,933)	60	(0.34)
AT&T - BellSouth - Louisiana	LA	(32,319)	(32,367)	47	(0.15)
Verizon New England - Maine	ME	(15,933)	(15,864)	(69)	0.43
Verizon Maryland	MD	(246,372)	(244,410)	(1,962)	0.80
Verizon New England - Massachusetts	MA	(42,794)	(40,586)	(2,209)	5.16
Verizon North - Michigan	MI	(23,576)	(23,575)	(1)	0.00
AT&T - Ameritech - Michigan Bell	MI	(139,155)	(139,077)	(77)	0.06
Qwest - Minnesota	MN	(231,674)	(231,478)	(195)	0.08
AT&T - BellSouth - Mississippi	MS	33,612	33,409	203	0.60
CenturyTel of Missouri - Central Missouri	MO	166	129	37	22.29
CenturyTel of Missouri - Belle-Hermann	MO	2	1	1	50.00
CenturyTel of Missouri - Southern Missouri	MO	7	5	2	28.57
CenturyTel of Missouri - Southwest Missouri	MO	152	118	34	22.37
AT&T - Southwestern Bell - Missouri	MO	61,591	61,608	(17)	(0.03)
Embarq - United Telephone of Missouri	MO	(194)	(149)	(45)	23.20
Qwest - Montana	MT	5,157	5,182	(25)	(0.48)
Windstream - Nebraska	NE	(211)	(154)	(56)	26.54
Qwest - Nebraska	NE	(231)	(154)	(77)	33.33
Embarq - Central Telephone - Nevada	NV	(352)	(271)	(81)	23.01
Verizon - Contel Nevada	NV	(25)	(16)	(9)	36.00
AT&T - Pacific Telesis - Nevada Bell	NV	(150)	(30)	(120)	80.00

Table 11.10
Total Non-Operating Items - Continued
(\$000) - 2007

Study Area	State Code	Subject to Separations	Interstate	Intrastate	Percent Interstate
Verizon New England - New Hampshire	NH	\$1,040	\$1,203	(\$162)	(15.58)
Verizon New Jersey	NJ	(224,664)	(221,077)	(3,587)	1.60
Embarq - United Telephone Company of New Jersey	NJ	(67)	(52)	(16)	23.88
Qwest - New Mexico	NM	12,114	12,266	(151)	(1.25)
Windstream/Valor Telecom. of Texas - New Mexico 1	NM	(33)	(21)	(12)	36.36
Windstream/Valor Telecom. of Texas - New Mexico 2	NM	(34)	(23)	(11)	32.35
Citizens Telecom. of New York - Red Hook	NY	282	282	0	0.00
Citizens Telecom. of New York - Upstate	NY	4,666	4,666	0	0.00
Citizens Telecom. of New York - Western Counties	NY	484	484	0	0.00
Verizon New York Telephone	NY	(508,417)	(502,739)	(5,678)	1.12
Citizens - Frontier Cos. - Rochester Telephone	NY	(16,735)	(14,637)	(2,098)	12.54
Windstream North Carolina	NC	(361)	(257)	(105)	29.09
Embarq - Central Telephone - North Carolina	NC	(86)	(67)	(19)	22.09
Verizon South - Contel - North Carolina	NC	(4,874)	(4,864)	(10)	0.21
Verizon South - North Carolina	NC	(9,887)	(9,876)	(11)	0.11
AT&T - BellSouth - North Carolina	NC	(49,213)	(49,547)	334	(0.68)
Embarq - Carolina Tel. & Tel. - North Carolina	NC	(416)	(312)	(104)	25.00
Qwest - North Dakota	ND	(43)	(28)	(15)	34.88
Windstream - Western Reserve Telephone - Ohio	OH	(82)	(60)	(23)	28.05
Cincinnati Bell Telephone Company - Ohio	OH	(6,789)	(6,625)	(134)	1.97
Verizon North - Ohio	OH	(26,663)	(26,658)	(5)	0.02
AT&T - Ameritech - Ohio Bell	OH	(357)	(253)	(105)	29.41
Embarq - United Telephone Company of Ohio	OH	(76)	(58)	(18)	23.68
AT&T - Southwestern Bell - Oklahoma	OK	(310)	(347)	37	(11.94)
Windstream/Valor Telecom. of Texas - Oklahoma	OK	(61)	(48)	(13)	21.31
Verizon Northwest - Oregon	OR	3,720	3,817	(97)	(2.61)
Qwest - Oregon	OR	(431)	(302)	(129)	29.93
Windstream of Pennsylvania	PA	(254)	(188)	(66)	25.98
Verizon North - Contel/Pennsylvania	PA	(1,055)	(1,049)	(6)	0.57
Verizon North - Contel/Quaker State	PA	(565)	(556)	(8)	1.42
Verizon North - Pennsylvania	PA	(8,311)	(8,616)	305	(3.67)
Verizon Pennsylvania	PA	(162,122)	(161,601)	(520)	0.32
Embarq - United Telephone Co. of Pennsylvania	PA	205	238	(33)	(16.10)
Puerto Rico Telephone Company - Central	PR	1	0	0	0.00
Puerto Rico Telephone Company	PR	0	0	0	0.00
Verizon New England - Rhode Island	RI	(31,537)	(31,137)	(401)	1.27
Verizon South - Contel - South Carolina	SC	(1,109)	(1,110)	1	(0.09)
Verizon South - South Carolina	SC	(7,889)	(7,875)	(13)	0.16
AT&T - BellSouth - South Carolina	SC	(27,698)	(27,953)	255	(0.92)
Qwest - South Dakota	SD	(47)	(32)	(16)	34.04
AT&T - BellSouth - Tennessee	TN	(37,266)	(37,482)	216	(0.58)
Embarq - United Telephone - Southeast - Tennessee	TN	(77)	(60)	(17)	22.08
Embarq - Centel Telephone Co. of Texas	TX	(128)	(99)	(28)	21.88
Verizon Southwest - Contel Texas	TX	(3,295)	(3,282)	(13)	0.39
Verizon Southwest - Texas	TX	(41,161)	(41,053)	(108)	0.26
AT&T - Southwestern Bell - Texas	TX	160,503	160,908	(404)	(0.25)
Embarq - United Telephone Company of Texas	TX	(117)	(88)	(28)	23.93
Windstream/Valor Telecom. of Texas - Texas	TX	(226)	(162)	(64)	28.32
Qwest - Utah	UT	(352)	(243)	(109)	30.97
Verizon New England - Vermont	VT	(3,193)	(3,161)	(32)	1.00
Embarq - Central Telephone Company of Virginia	VA	1,441	1,115	326	22.62
Verizon South - Contel/Virginia	VA	(22,628)	(22,612)	(16)	0.07
Verizon Virginia	VA	(92,037)	(90,641)	(1,397)	1.52
Verizon South - Virginia	VA	(1,752)	(1,752)	0	0.00
Embarq - United Telephone Co. - Southeast - Virginia	VA	(22)	(17)	(5)	22.73
Verizon Northwest - Contel/Washington	WA	(98)	(99)	0	0.00
Verizon - Northwest - Washington	WA	(1,356)	(1,217)	(139)	10.25
Qwest - Washington	WA	285,417	285,627	(210)	(0.07)
Verizon West Virginia	WV	(89,231)	(88,955)	(276)	0.31
Verizon North - Wisconsin	WI	(12,481)	(12,481)	0	0.00
AT&T - Ameritech - Wisconsin Bell	WI	(136)	(76)	(60)	44.12
Qwest - Wyoming	WY	762	794	(31)	(4.07)

Table 11.11
Taxes (Federal, State, and Other)
(\$000) - 2007

Study Area	State Code	Subject to Separations	Interstate	Intrastate	Percent Interstate
All Reporting Local Exchange Companies		\$9,299,915	\$3,831,073	\$5,437,265	58.47
Bell Operating Companies		8,418,919	3,310,513	5,079,290	60.33
Other Reporting Local Exchange Companies		868,965	529,743	336,807	38.76
CenturyTel of Alabama, LLC - Northern Alabama	AL	12,259	8,453	3,807	31.05
CenturyTel of Alabama, LLC - Southern Alabama	AL	15,030	8,950	6,080	40.45
AT&T - BellSouth - Alabama	AL	174,526	116,606	57,603	33.01
Verizon California - Contel - Arizona	AZ	879	560	155	17.63
Qwest - Arizona	AZ	162,305	12,309	149,997	92.42
AT&T - Southwestern Bell - Arkansas	AR	93,296	47,363	45,294	48.55
Verizon California - Contel - California	CA	53,370	18,805	34,462	64.57
Citizens Telecom. of California - Shasta - California	CA	25,249	24,970	279	1.10
Verizon - Northwest - West Coast California	CA	388	475	(88)	(22.68)
Verizon California - GTE - California	CA	328,185	107,277	220,276	67.12
AT&T - Pacific Telesis - Pacific Bell - California	CA	1,047,474	478,250	568,752	54.30
Qwest - Colorado	CO	135,606	(1,381)	136,987	101.02
AT&T - Southern New England Telephone	CT	165,358	75,472	87,652	53.01
Verizon Delaware, LLC	DE	93,026	26,063	66,954	71.97
Verizon Washington, D.C.	DC	50,747	23,673	27,072	53.35
Verizon Florida, LLC	FL	92,331	9,178	83,113	90.02
AT&T - BellSouth - Florida	FL	295,288	160,391	133,846	45.33
Embarq - Florida	FL	239,562	131,455	108,107	45.13
Windstream Georgia Communications	GA	35,282	23,378	11,900	33.73
AT&T - BellSouth - Georgia	GA	290,496	165,020	124,738	42.94
Hawaiian Telcom Communications, Inc.	HI	12,031	(9,183)	21,168	175.95
Verizon - Northwest - Idaho	ID	14,416	3,556	10,283	71.33
Qwest - Idaho South	ID	54,941	23,203	31,738	57.77
Qwest - Idaho North	ID	3,227	1,374	1,853	57.42
Verizon North - Contel/Illinois	IL	8,636	2,085	6,550	75.85
Verizon South - Illinois	IL	193	(463)	656	339.90
Verizon North - Illinois	IL	28,398	11,551	16,836	59.29
AT&T - Ameritech - Illinois Bell	IL	396,474	213,366	181,623	45.81
Verizon North - Contel/Indiana	IN	17,154	7,263	9,886	57.63
Verizon North - Indiana	IN	46,776	5,004	41,754	89.26
AT&T - Ameritech - Indiana Bell	IN	145,276	70,152	74,618	51.36
Embarq - United Telephone Company of Indiana	IN	20,372	11,131	9,241	45.36
Iowa Telecommunications Services - Iowa	IA	11,273	7,801	3,472	30.80
Iowa Telecommunications Services - Iowa North	IA	11,564	9,870	1,694	14.65
Iowa Telecommunications Services - Iowa System	IA	4,883	3,755	1,128	23.10
Qwest - Iowa	IA	104,149	45,500	58,650	56.31
AT&T - Southwestern Bell - Kansas	KS	94,445	37,928	55,271	58.52
Windstream Kentucky East - London	KY	8,487	5,729	2,733	32.20
Windstream Kentucky East - Lexington	KY	33,484	18,881	13,266	39.62
Cincinnati Bell Telephone - Kentucky	KY	6,707	7,596	(890)	(13.27)
AT&T - BellSouth - Kentucky	KY	97,334	61,270	35,899	36.88
AT&T - BellSouth - Louisiana	LA	137,570	91,560	45,560	33.12
Verizon New England - Maine	ME	35,786	21,163	14,625	40.87
Verizon Maryland	MD	296,489	134,862	161,610	54.51
Verizon New England - Massachusetts	MA	(30,324)	(75,920)	45,613	(150.42)
Verizon North - Michigan	MI	44,169	24,545	19,614	44.41
AT&T - Ameritech - Michigan Bell	MI	278,456	134,941	142,955	51.34
Qwest - Minnesota	MN	185,731	90,525	95,206	51.26
AT&T - BellSouth - Mississippi	MS	152,538	105,206	47,058	30.85
CenturyTel of Missouri - Central Missouri	MO	6,685	3,843	2,841	42.50
CenturyTel of Missouri - Belle-Hermann	MO	360	155	204	56.67
CenturyTel of Missouri - Southern Missouri	MO	2,254	1,571	683	30.30
CenturyTel of Missouri - Southwest Missouri	MO	16,814	11,557	5,257	31.27
AT&T - Southwestern Bell - Missouri	MO	147,505	62,643	82,466	55.91
Embarq - United Telephone of Missouri	MO	22,744	14,975	7,769	34.16
Qwest - Montana	MT	40,199	19,519	20,682	51.45
Windstream - Nebraska	NE	15,651	11,391	3,395	21.69
Qwest - Nebraska	NE	37,716	13,287	24,429	64.77
Embarq - Central Telephone - Nevada	NV	15,167	(7,005)	22,172	146.19
Verizon - Contel Nevada	NV	3,036	348	2,688	88.54
AT&T - Pacific Telesis - Nevada Bell	NV	16,430	5,181	10,847	66.02

Table 11.11
Taxes (Federal, State, and Other) - Continued
(\$000) - 2007

Study Area	State Code	Subject to Separations	Interstate	Intrastate	Percent Interstate
Verizon New England - New Hampshire	NH	(\$12,659)	(\$24,441)	\$11,787	(93.11)
Verizon New Jersey	NJ	220,019	21,738	198,240	90.10
Embarq - United Telephone Company of New Jersey	NJ	6,961	(512)	7,474	107.37
Qwest - New Mexico	NM	66,912	14,295	52,617	78.64
Windstream/Valor Telecom. of Texas - New Mexico 1	NM	4,512	3,740	770	17.07
Windstream/Valor Telecom. of Texas - New Mexico 2	NM	1,725	642	1,082	62.72
Citizens Telecom. of New York - Red Hook	NY	2,413	1,734	679	28.14
Citizens Telecom. of New York - Upstate	NY	39,857	28,637	11,220	28.15
Citizens Telecom. of New York - Western Counties	NY	4,130	2,967	1,163	28.16
Verizon New York Telephone	NY	(13,030)	(97,958)	84,913	(651.67)
Citizens - Frontier Cos. - Rochester Telephone	NY	49,497	44,141	5,356	10.82
Windstream North Carolina	NC	18,259	10,296	7,963	43.61
Embarq - Central Telephone - North Carolina	NC	8,582	4,254	4,328	50.43
Verizon South - Contel - North Carolina	NC	6,702	1,586	5,113	76.29
Verizon South - North Carolina	NC	5,606	(3,674)	9,279	165.52
AT&T - BellSouth - North Carolina	NC	128,607	73,021	55,233	42.95
Embarq - Carolina Tel. & Tel. - North Carolina	NC	68,217	35,796	32,421	47.53
Qwest - North Dakota	ND	18,077	7,319	10,757	59.51
Windstream - Western Reserve Telephone - Ohio	OH	22,696	14,760	7,935	34.96
Cincinnati Bell Telephone Company - Ohio	OH	38,529	18,156	20,373	52.88
Verizon North - Ohio	OH	40,862	18,517	22,321	54.63
AT&T - Ameritech - Ohio Bell	OH	204,145	80,852	123,300	60.40
Embarq - United Telephone Company of Ohio	OH	28,592	17,638	10,953	38.31
AT&T - Southwestern Bell - Oklahoma	OK	116,540	49,942	65,204	55.95
Windstream/Valor Telecom. of Texas - Oklahoma	OK	(1,970)	(3,452)	1,481	(75.18)
Verizon Northwest - Oregon	OR	21,069	(2,575)	23,639	112.20
Qwest - Oregon	OR	98,359	29,600	68,758	69.91
Windstream of Pennsylvania	PA	26,737	18,851	7,887	29.50
Verizon North - Contel/Pennsylvania	PA	626	(998)	1,623	259.27
Verizon North - Contel/Quaker State	PA	626	(998)	1,623	259.27
Verizon North - Pennsylvania	PA	31,213	1,391	29,799	95.47
Verizon Pennsylvania	PA	249,326	(11,480)	260,741	104.58
Embarq - United Telephone Co. of Pennsylvania	PA	35,740	23,555	12,186	34.10
Puerto Rico Telephone Company - Central	PR	6,026	4,511	1,515	25.14
Puerto Rico Telephone Company	PR	35,299	24,851	10,448	29.60
Verizon New England - Rhode Island	RI	10,072	(456)	10,532	104.57
Verizon South - Contel - South Carolina	SC	424	(316)	741	174.76
Verizon South - South Carolina	SC	9,964	(1,633)	11,596	116.38
AT&T - BellSouth - South Carolina	SC	130,877	87,459	43,209	33.01
Qwest - South Dakota	SD	10,268	2,526	7,741	75.39
AT&T - BellSouth - Tennessee	TN	168,611	108,054	60,175	35.69
Embarq - United Telephone - Southeast - Tennessee	TN	11,208	3,317	7,891	70.41
Embarq - Centel Telephone Co. of Texas	TX	11,982	7,003	4,979	41.55
Verizon Southwest - Contel Texas	TX	656	(615)	1,270	193.60
Verizon Southwest - Texas	TX	72,195	(9,866)	82,046	113.64
AT&T - Southwestern Bell - Texas	TX	698,082	415,669	271,608	38.91
Embarq - United Telephone Company of Texas	TX	12,790	8,389	4,401	34.41
Windstream/Valor Telecom. of Texas - Texas	TX	44,731	37,614	6,939	15.51
Qwest - Utah	UT	82,875	19,258	63,617	76.76
Verizon New England - Vermont	VT	11,746	4,087	7,659	65.21
Embarq - Central Telephone Company of Virginia	VA	17,858	9,296	8,562	47.94
Verizon South - Contel/Virginia	VA	51,982	16,876	35,104	67.53
Verizon Virginia	VA	188,975	26,081	162,877	86.19
Verizon South - Virginia	VA	1,236	101	1,135	91.83
Embarq - United Telephone Co. - Southeast - Virginia	VA	4,021	2,802	1,218	30.29
Verizon Northwest - Contel/Washington	WA	4,188	(656)	4,838	115.52
Verizon - Northwest - Washington	WA	35,877	(6,155)	41,999	117.06
Qwest - Washington	WA	27,025	(64,770)	91,795	339.67
Verizon West Virginia	WV	78,371	48,956	29,411	37.53
Verizon North - Wisconsin	WI	21,802	11,342	10,456	47.96
AT&T - Ameritech - Wisconsin Bell	WI	130,691	51,698	77,771	59.51
Qwest - Wyoming	WY	25,193	8,177	17,014	67.53

Table 11.12
Total Plant Investment
(\$000) - 2007

Study Area	State Code	Subject to Separations	Interstate	Intrastate	Percent Interstate
All Reporting Local Exchange Companies		\$408,628,545	\$291,659,107	\$116,969,465	28.62
Bell Operating Companies		371,827,351	264,100,086	107,727,270	28.97
Other Reporting Local Exchange Companies		36,801,194	27,559,021	9,242,195	25.11
CenturyTel of Alabama, LLC - Northern Alabama	AL	412,253	317,836	94,417	22.90
CenturyTel of Alabama, LLC - Southern Alabama	AL	510,164	382,137	128,027	25.10
AT&T - BellSouth - Alabama	AL	5,587,203	4,109,541	1,477,661	26.45
Verizon California - Contel - Arizona	AZ	27,085	16,051	11,034	40.74
Qwest - Arizona	AZ	6,991,544	5,044,533	1,947,013	27.85
AT&T - Southwestern Bell - Arkansas	AR	2,660,244	1,915,487	744,759	28.00
Verizon California - Contel - California	CA	1,238,175	935,662	302,514	24.43
Citizens Telecom. of California - Shasta - California	CA	563,265	436,900	126,365	22.43
Verizon - Northwest - West Coast California	CA	43,457	30,439	13,019	29.96
Verizon California - GTE - California	CA	10,845,854	8,118,106	2,727,748	25.15
AT&T - Pacific Telesis - Pacific Bell - California	CA	34,545,474	25,393,101	9,152,374	26.49
Qwest - Colorado	CO	7,922,499	5,699,359	2,223,142	28.06
AT&T - Southern New England Telephone	CT	5,257,403	3,677,608	1,579,793	30.05
Verizon Delaware, LLC	DE	1,333,250	905,782	427,468	32.06
Verizon Washington, D.C.	DC	2,027,922	1,189,178	838,744	41.36
Verizon Florida, LLC	FL	6,202,982	4,492,291	1,710,691	27.58
AT&T - BellSouth - Florida	FL	15,237,196	10,979,991	4,257,204	27.94
Embarq - Florida	FL	5,535,817	4,178,530	1,357,287	24.52
Windstream Georgia Communications	GA	1,058,207	766,920	291,286	27.53
AT&T - BellSouth - Georgia	GA	12,920,678	9,161,858	3,758,819	29.09
Hawaiian Telcom Communications, Inc.	HI	2,046,349	1,527,955	518,394	25.33
Verizon - Northwest - Idaho	ID	459,404	330,822	128,582	27.99
Qwest - Idaho South	ID	1,213,721	809,086	404,635	33.34
Qwest - Idaho North	ID	79,315	53,666	25,649	32.34
Verizon North - Contel/Illinois	IL	301,420	229,635	71,785	23.82
Verizon South - Illinois	IL	96,545	71,584	24,960	25.85
Verizon North - Illinois	IL	1,578,003	1,197,204	380,798	24.13
AT&T - Ameritech - Illinois Bell	IL	13,646,495	10,409,491	3,237,004	23.72
Verizon North - Contel/Indiana	IN	456,288	340,928	115,360	25.28
Verizon North - Indiana	IN	2,039,231	1,518,318	520,914	25.54
AT&T - Ameritech - Indiana Bell	IN	4,532,931	3,342,814	1,190,117	26.25
Embarq - United Telephone Company of Indiana	IN	661,440	510,703	150,737	22.79
Iowa Telecommunications Services - Iowa	IA	255,917	197,418	58,499	22.86
Iowa Telecommunications Services - Iowa North	IA	347,076	264,286	82,789	23.85
Iowa Telecommunications Services - Iowa System	IA	216,195	164,624	51,571	23.85
Qwest - Iowa	IA	2,414,973	1,642,151	772,820	32.00
AT&T - Southwestern Bell - Kansas	KS	3,183,257	2,210,794	972,460	30.55
Windstream Kentucky East - London	KY	347,637	267,176	80,461	23.15
Windstream Kentucky East - Lexington	KY	1,401,453	1,050,005	351,450	25.08
Cincinnati Bell Telephone - Kentucky	KY	448,411	340,006	108,423	24.18
AT&T - BellSouth - Kentucky	KY	3,303,150	2,406,632	896,517	27.14
AT&T - BellSouth - Louisiana	LA	5,779,168	4,319,997	1,459,171	25.25
Verizon New England - Maine	ME	1,861,363	1,308,867	552,496	29.68
Verizon Maryland	MD	8,442,038	5,686,571	2,755,466	32.64
Verizon New England - Massachusetts	MA	11,184,208	7,098,815	4,085,393	36.53
Verizon North - Michigan	MI	1,700,482	1,298,751	401,732	23.62
AT&T - Ameritech - Michigan Bell	MI	11,685,982	8,993,343	2,692,639	23.04
Qwest - Minnesota	MN	4,968,850	3,504,888	1,463,959	29.46
AT&T - BellSouth - Mississippi	MS	4,074,235	3,013,039	1,061,196	26.05
CenturyTel of Missouri - Central Missouri	MO	294,978	227,332	67,646	22.93
CenturyTel of Missouri - Belle-Hermann	MO	13,402	9,630	3,772	28.15
CenturyTel of Missouri - Southern Missouri	MO	71,024	53,818	17,206	24.23
CenturyTel of Missouri - Southwest Missouri	MO	805,599	620,798	184,801	22.94
AT&T - Southwestern Bell - Missouri	MO	6,307,259	4,337,322	1,969,937	31.23
Embarq - United Telephone of Missouri	MO	705,580	536,887	168,693	23.91
Qwest - Montana	MT	705,580	632,790	312,888	44.34
Windstream - Nebraska	NE	656,613	481,047	175,565	26.74
Qwest - Nebraska	NE	1,510,426	988,770	521,655	34.54
Embarq - Central Telephone - Nevada	NV	1,762,572	1,358,647	403,925	22.92
Verizon - Contel Nevada	NV	120,239	76,188	44,051	36.64
AT&T - Pacific Telesis - Nevada Bell	NV	864,343	604,208	260,136	30.10

Table 11.12
Total Plant Investment - Continued
(\$000) - 2007

Study Area	State Code	Subject to Separations	Interstate	Intrastate	Percent Interstate
Verizon New England - New Hampshire	NH	\$2,273,978	\$1,488,447	\$785,531	34.54
Verizon New Jersey	NJ	12,959,656	8,629,919	4,329,738	33.41
Embarq - United Telephone Company of New Jersey	NJ	472,459	362,963	109,497	23.18
Qwest - New Mexico	NM	2,319,149	1,635,815	683,334	29.46
Windstream/Valor Telecom. of Texas - New Mexico 1	NM	113,379	71,475	41,904	36.96
Windstream/Valor Telecom. of Texas - New Mexico 2	NM	166,406	111,948	54,461	32.73
Citizens Telecom. of New York - Red Hook	NY	47,808	34,469	13,339	27.90
Citizens Telecom. of New York - Upstate	NY	789,758	569,406	220,352	27.90
Citizens Telecom. of New York - Western Counties	NY	81,826	58,994	22,832	27.90
Verizon New York Telephone	NY	28,602,884	18,807,316	9,795,568	34.25
Citizens - Frontier Cos. - Rochester Telephone	NY	1,395,743	990,001	405,742	29.07
Windstream North Carolina	NC	577,139	409,770	167,368	29.00
Embarq - Central Telephone - North Carolina	NC	627,923	490,960	136,963	21.81
Verizon South - Contel - North Carolina	NC	429,007	316,872	112,135	26.14
Verizon South - North Carolina	NC	737,841	541,092	196,750	26.67
AT&T - BellSouth - North Carolina	NC	6,746,031	4,830,969	1,915,062	28.39
Embarq - Carolina Tel. & Tel. - North Carolina	NC	2,929,097	2,199,336	729,761	24.91
Qwest - North Dakota	ND	548,142	362,171	185,971	33.93
Windstream - Western Reserve Telephone - Ohio	OH	494,282	358,953	135,329	27.38
Cincinnati Bell Telephone Company - Ohio	OH	1,668,814	1,297,370	371,444	22.26
Verizon North - Ohio	OH	2,143,050	1,620,550	522,500	24.38
AT&T - Ameritech - Ohio Bell	OH	8,309,426	6,126,763	2,182,663	26.27
Embarq - United Telephone Company of Ohio	OH	1,596,148	1,210,740	385,408	24.15
AT&T - Southwestern Bell - Oklahoma	OK	3,805,178	2,717,866	1,087,312	28.57
Windstream/Valor Telecom. of Texas - Oklahoma	OK	377,074	294,645	82,431	21.86
Verizon Northwest - Oregon	OR	1,365,030	982,171	382,860	28.05
Qwest - Oregon	OR	3,293,828	2,313,147	980,681	29.77
Windstream of Pennsylvania	PA	573,384	424,151	149,234	26.03
Verizon North - Contel/Pennsylvania	PA	134,717	103,806	30,911	22.95
Verizon North - Contel/Quaker State	PA	134,717	103,806	30,911	22.95
Verizon North - Pennsylvania	PA	1,273,087	971,520	301,568	23.69
Verizon Pennsylvania	PA	13,338,656	9,229,823	4,108,833	30.80
Embarq - United Telephone Co. of Pennsylvania	PA	939,154	724,482	214,671	22.86
Puerto Rico Telephone Company - Central	PR	535,528	400,845	134,683	25.15
Puerto Rico Telephone Company	PR	3,264,279	2,298,055	966,224	29.60
Verizon New England - Rhode Island	RI	1,304,845	909,843	395,003	30.27
Verizon South - Contel - South Carolina	SC	67,548	49,004	18,544	27.45
Verizon South - South Carolina	SC	496,042	368,218	127,824	25.77
AT&T - BellSouth - South Carolina	SC	4,078,494	2,974,007	1,104,487	27.08
Qwest - South Dakota	SD	737,292	493,522	243,770	33.06
AT&T - BellSouth - Tennessee	TN	6,431,909	4,681,066	1,750,843	27.22
Embarq - United Telephone - Southeast - Tennessee	TN	568,034	443,659	124,376	21.90
Embarq - Centel Telephone Co. of Texas	TX	691,768	537,615	154,153	22.28
Verizon Southwest - Contel Texas	TX	382,169	291,733	90,436	23.66
Verizon Southwest - Texas	TX	5,140,061	3,766,649	1,373,413	26.72
AT&T - Southwestern Bell - Texas	TX	25,563,875	17,640,179	7,923,695	31.00
Embarq - United Telephone Company of Texas	TX	551,567	418,611	132,955	24.10
Windstream/Valor Telecom. of Texas - Texas	TX	1,150,184	824,636	325,547	28.30
Qwest - Utah	UT	2,956,452	2,043,058	913,397	30.90
Verizon New England - Vermont	VT	1,117,980	763,047	354,934	31.75
Embarq - Central Telephone Company of Virginia	VA	821,587	635,855	185,732	22.61
Verizon South - Contel/Virginia	VA	1,523,973	1,122,731	401,242	26.33
Verizon Virginia	VA	8,779,979	6,083,063	2,696,916	30.72
Verizon South - Virginia	VA	105,185	76,976	28,209	26.82
Embarq - United Telephone Co. - Southeast - Virginia	VA	300,250	225,382	74,869	24.94
Verizon Northwest - Contel/Washington	WA	306,632	231,523	75,109	24.49
Verizon - Northwest - Washington	WA	2,345,510	1,747,037	598,475	25.52
Qwest - Washington	WA	6,057,401	4,378,263	1,679,139	27.72
Verizon West Virginia	WV	2,326,952	1,654,202	672,750	28.91
Verizon North - Wisconsin	WI	1,025,953	774,906	251,046	24.47
AT&T - Ameritech - Wisconsin Bell	WI	4,195,384	3,076,682	1,118,702	26.67
Qwest - Wyoming	WY	850,721	584,694	266,026	31.27

Table 11.13
Total Other Investment
(\$000) - 2007

Study Area	State Code	Subject to Separations	Interstate	Intrastate	Percent Interstate
All Reporting Local Exchange Companies		(\$1,874,510)	(\$2,826,581)	\$5,471,266	(291.88)
Bell Operating Companies		(2,449,719)	(3,254,519)	5,292,846	(216.06)
Other Reporting Local Exchange Companies		575,209	427,938	178,420	31.02
CenturyTel of Alabama, LLC - Northern Alabama	AL	2,827	2,179	1,195	42.27
CenturyTel of Alabama, LLC - Southern Alabama	AL	2,521	1,891	1,476	58.55
AT&T - BellSouth - Alabama	AL	152,253	122,456	142,292	93.46
Verizon California - Contel - Arizona	AZ	73	52	323	442.47
Qwest - Arizona	AZ	(630,195)	(638,841)	47,810	(7.59)
AT&T - Southwestern Bell - Arkansas	AR	(173,071)	(176,303)	(11,469)	6.63
Verizon California - Contel - California	CA	9,394	7,087	4,988	53.10
Citizens Telecom. of California - Shasta - California	CA	6,001	4,355	1,646	27.43
Verizon - Northwest - West Coast California	CA	568	406	386	67.96
Verizon California - GTE - California	CA	77,921	60,025	419,724	538.65
AT&T - Pacific Telesis - Pacific Bell - California	CA	186,685	137,130	332,122	177.91
Qwest - Colorado	CO	299,552	285,223	54,477	18.19
AT&T - Southern New England Telephone	CT	(106,413)	(110,245)	85,699	(80.53)
Verizon Delaware, LLC	DE	112,467	100,280	22,298	19.83
Verizon Washington, D.C.	DC	35,987	33,212	27,606	76.71
Verizon Florida, LLC	FL	60,585	44,641	84,172	138.93
AT&T - BellSouth - Florida	FL	579,360	567,118	415,010	71.63
Embarq - Florida	FL	68,440	51,660	22,400	32.73
Windstream Georgia Communications	GA	17,919	13,002	6,369	35.54
AT&T - BellSouth - Georgia	GA	153,160	129,866	300,603	196.27
Hawaiian Telcom Communications, Inc.	HI	68,990	51,525	18,993	27.53
Verizon - Northwest - Idaho	ID	9,838	9,554	6,527	66.34
Qwest - Idaho South	ID	3,567	2,388	10,128	283.94
Qwest - Idaho North	ID	176	119	688	390.91
Verizon North - Contel/Illinois	IL	506	382	12,888	2,547.04
Verizon South - Illinois	IL	18,287	13,559	2,014	11.01
Verizon North - Illinois	IL	2,363	1,728	93,799	3,969.49
AT&T - Ameritech - Illinois Bell	IL	(457,468)	(477,211)	234,292	(51.21)
Verizon North - Contel/Indiana	IN	2,380	1,775	10,212	429.08
Verizon North - Indiana	IN	4,532	3,135	65,420	1,443.51
AT&T - Ameritech - Indiana Bell	IN	(708,000)	(717,770)	63,451	(8.96)
Embarq - United Telephone Company of Indiana	IN	4,614	3,635	1,316	28.52
Iowa Telecommunications Services - Iowa	IA	8,200	6,318	1,147	13.99
Iowa Telecommunications Services - Iowa North	IA	11,300	8,592	1,605	14.20
Iowa Telecommunications Services - Iowa System	IA	6,998	5,322	1,081	15.45
Qwest - Iowa	IA	7,957	5,407	14,617	183.70
AT&T - Southwestern Bell - Kansas	KS	32,570	28,169	(12,458)	(38.25)
Windstream Kentucky East - London	KY	7,304	5,614	2,005	27.45
Windstream Kentucky East - Lexington	KY	21,713	16,264	6,907	31.81
Cincinnati Bell Telephone - Kentucky	KY	2,087	1,561	474	22.71
AT&T - BellSouth - Kentucky	KY	63,583	61,216	69,249	108.91
AT&T - BellSouth - Louisiana	LA	284,046	273,630	171,575	60.40
Verizon New England - Maine	ME	37,509	35,870	(2,608)	(6.95)
Verizon Maryland	MD	(544,922)	(584,447)	117,297	(21.53)
Verizon New England - Massachusetts	MA	(95,412)	(145,690)	119,077	(124.80)
Verizon North - Michigan	MI	1,028	370	93,554	9,100.58
AT&T - Ameritech - Michigan Bell	MI	(966,171)	(980,387)	180,720	(18.70)
Qwest - Minnesota	MN	(365,627)	(370,267)	42,318	(11.57)
AT&T - BellSouth - Mississippi	MS	81,880	75,989	111,775	136.51
CenturyTel of Missouri - Central Missouri	MO	5,719	4,417	1,660	29.03
CenturyTel of Missouri - Belle-Hermann	MO	47	34	38	80.85
CenturyTel of Missouri - Southern Missouri	MO	87	66	120	137.93
CenturyTel of Missouri - Southwest Missouri	MO	5,227	4,034	2,116	40.48
AT&T - Southwestern Bell - Missouri	MO	(407,755)	(416,731)	(23,306)	5.72
Embarq - United Telephone of Missouri	MO	6,389	4,897	2,869	44.91
Qwest - Montana	MT	26,665	25,925	6,402	24.01
Windstream - Nebraska	NE	7,983	5,851	3,062	38.36
Qwest - Nebraska	NE	5,293	3,475	14,017	264.82
Embarq - Central Telephone - Nevada	NV	20,997	16,186	7,289	34.71
Verizon - Contel Nevada	NV	695	470	1,541	221.73
AT&T - Pacific Telesis - Nevada Bell	NV	15,010	12,533	14,094	93.90

Table 11.13
Total Other Investment - Continued
(\$000) - 2007

Study Area	State Code	Subject to Separations	Interstate	Intrastate	Percent Interstate
Verizon New England - New Hampshire	NH	(\$12,906)	(\$16,318)	(\$2,203)	17.07
Verizon New Jersey	NJ	(1,947,240)	(2,009,060)	212,822	(10.93)
Embarq - United Telephone Company of New Jersey	NJ	3,382	2,598	1,533	45.33
Qwest - New Mexico	NM	121,551	118,294	17,578	14.46
Windstream/Valor Telecom. of Texas - New Mexico 1	NM	2,025	1,279	1,000	49.38
Windstream/Valor Telecom. of Texas - New Mexico 2	NM	1,857	1,248	827	44.53
Citizens Telecom. of New York - Red Hook	NY	7,808	5,611	2,197	28.14
Citizens Telecom. of New York - Upstate	NY	128,983	92,676	36,307	28.15
Citizens Telecom. of New York - Western Counties	NY	13,363	9,603	3,760	28.14
Verizon New York Telephone	NY	2,333,652	2,231,597	251,339	10.77
Citizens - Frontier Cos. - Rochester Telephone	NY	21,091	14,936	6,155	29.18
Windstream North Carolina	NC	15,233	10,833	5,339	35.05
Embarq - Central Telephone - North Carolina	NC	5,240	4,097	1,975	37.69
Verizon South - Contel - North Carolina	NC	1,887	1,396	1,758	93.16
Verizon South - North Carolina	NC	1,058	666	11,042	1,043.67
AT&T - BellSouth - North Carolina	NC	211,405	207,046	139,428	65.95
Embarq - Carolina Tel. & Tel. - North Carolina	NC	22,723	17,062	8,560	37.67
Qwest - North Dakota	ND	1,114	739	5,960	535.01
Windstream - Western Reserve Telephone - Ohio	OH	4,142	3,012	1,825	44.06
Cincinnati Bell Telephone Company - Ohio	OH	19,566	16,324	3,045	15.56
Verizon North - Ohio	OH	3,369	2,517	95,410	2,832.00
AT&T - Ameritech - Ohio Bell	OH	32,746	24,194	158,516	484.08
Embarq - United Telephone Company of Ohio	OH	13,137	11,743	985	7.50
AT&T - Southwestern Bell - Oklahoma	OK	15,906	11,366	(15,016)	(94.40)
Windstream/Valor Telecom. of Texas - Oklahoma	OK	4,321	3,377	1,308	30.27
Verizon Northwest - Oregon	OR	9,934	7,205	16,949	170.62
Qwest - Oregon	OR	10,338	7,287	35,729	345.61
Windstream of Pennsylvania	PA	10,319	7,636	3,482	33.74
Verizon North - Contel/Pennsylvania	PA	401	306	7,411	1,848.13
Verizon North - Contel/Quaker State	PA	401	306	7,411	1,848.13
Verizon North - Pennsylvania	PA	4,189	3,092	60,155	1,436.02
Verizon Pennsylvania	PA	358,894	301,323	235,593	65.64
Embarq - United Telephone Co. of Pennsylvania	PA	6,652	5,132	2,322	34.91
Puerto Rico Telephone Company - Central	PR	7,468	5,559	2,574	34.47
Puerto Rico Telephone Company	PR	46,062	32,765	17,540	38.08
Verizon New England - Rhode Island	RI	(59,887)	(67,051)	5,200	(8.68)
Verizon South - Contel - South Carolina	SC	246	180	315	128.05
Verizon South - South Carolina	SC	1,285	947	6,070	472.37
AT&T - BellSouth - South Carolina	SC	117,816	115,548	77,941	66.15
Qwest - South Dakota	SD	1,689	1,134	5,983	354.23
AT&T - BellSouth - Tennessee	TN	8,055	3,959	140,958	1,749.94
Embarq - United Telephone - Southeast - Tennessee	TN	3,050	2,382	736	24.13
Embarq - Centel Telephone Co. of Texas	TX	5,882	4,572	1,996	33.93
Verizon Southwest - Contel Texas	TX	2,291	1,723	6,695	292.23
Verizon Southwest - Texas	TX	29,731	22,626	95,044	319.68
AT&T - Southwestern Bell - Texas	TX	(1,026,752)	(1,097,467)	(21,365)	2.08
Embarq - United Telephone Company of Texas	TX	4,714	3,577	2,068	43.87
Windstream/Valor Telecom. of Texas - Texas	TX	14,322	10,267	5,184	36.20
Qwest - Utah	UT	9,333	6,469	22,303	238.97
Verizon New England - Vermont	VT	(86,709)	(87,607)	(1,470)	1.70
Embarq - Central Telephone Company of Virginia	VA	6,189	4,790	2,512	40.59
Verizon South - Contel/Virginia	VA	4,616	3,410	15,604	338.04
Verizon Virginia	VA	45,677	18,163	95,691	209.49
Verizon South - Virginia	VA	1,245	1,216	1,476	118.55
Embarq - United Telephone Co. - Southeast - Virginia	VA	1,307	981	415	31.75
Verizon Northwest - Contel/Washington	WA	692	517	1,966	284.10
Verizon - Northwest - Washington	WA	14,592	10,848	33,871	232.12
Qwest - Washington	WA	363,030	358,139	55,263	15.22
Verizon West Virginia	WV	(141,921)	(147,001)	31,183	(21.97)
Verizon North - Wisconsin	WI	1,385	1,035	45,168	3,261.23
AT&T - Ameritech - Wisconsin Bell	WI	(713,885)	(720,406)	71,383	(10.00)
Qwest - Wyoming	WY	(49,310)	(50,062)	7,273	(14.75)

Customer Response

Publication: 2008 Universal Service Monitoring Report

You can help us provide the best possible information to the public by completing this form and returning it to the Industry Analysis Division of the FCC's Common Carrier Bureau.

1. Please check the category that best describes you:

- press
- current telecommunications carrier
- potential telecommunications carrier
- business customer evaluating vendors/service options
- consultant, law firm, lobbyist
- other business customer
- academic/student
- residential customer
- FCC employee
- other federal government employee
- state or local government employee
- Other (please specify)

2. Please rate the report: Excellent Good Satisfactory Poor No opinion

- | | | | | | |
|----------------------|-----|-----|-----|-----|-----|
| Data accuracy | () | () | () | () | () |
| Data presentation | () | () | () | () | () |
| Timeliness of data | () | () | () | () | () |
| Completeness of data | () | () | () | () | () |
| Text clarity | () | () | () | () | () |
| Completeness of text | () | () | () | () | () |

3. Overall, how do you rate this report?

- | | | | | | |
|--|-----------|------|--------------|------|------------|
| | Excellent | Good | Satisfactory | Poor | No opinion |
| | () | () | () | () | () |

4. How can this report be improved?

5. May we contact you to discuss possible improvements?

Name:
Telephone #:

To discuss the information in this report contact: Industry Analysis and Technology Division at 202-418-0940		
Fax this response to	or	Mail this response to
202-418-0520		FCC/WCB/IATD 445 12 th St. SW Washington, DC 20554